

Parts Catalogue

Engine No.S4S-61SD	: 055690-UP
S4S-Y162SD	: 071374-UP
S4S-Y262SD	: 112505-UP
S4S-DT61SD	: 147626-UP
S4S-Z263SD	: 158155-UP
S4S-Z2DT62SD	: 164617-UP
S4S-Y362SD	: XXXXX-UP
S4S-Y3DT61SD	: 190877-UP

MITSUBISHI DIESEL ENGINE

S4S-61SD

S4S-Y162SD

S4S-Y262SD

S4S-DT61SD

S4S-Z263SD

S4S-Z2DT62SD

S4S-Y362SD

S4S-Y3DT61SD

for SDMO

June 2009



MITSUBISHI
HEAVY INDUSTRIES, LTD.

Pub.No. 98615-SD080

MITSUBISHI GENUINE PARTS

“MITSUBISHI GENUINE PARTS” should be used exclusively for servicing your Mitsubishi engine.

“MITSUBISHI GENUINE PARTS” are superior and reliable because they have been produced under the excellent quality-control system, and have passed the strict inspections.

Imitation parts are not reliable from the viewpoints of their material and manufacturing method which are entirely incomparable with those of genuine parts.

A large assortment of “MITSUBISHI GENUINE PARTS” is always available at any of our authorized dealers, so do your ordering at your nearest dealer by specifying “MITSUBISHI GENUINE PARTS”.

GUIDE FOR USE OF PARTS CATALOGUE

1. This Parts Catalogue contains service parts for the following Mitsubishi S4S diesel engine.
The applicable engine type and serial number are as follows:

ENGINE NAME	MODEL	USE SPECIFICATION	APPLICABLE SERIAL NO.
S4S	61SD	For Generator	055690-UP
	Y162SD	For Generator	071374-UP
	Y262SD	For Generator	112505-UP
	DT61SD	For Generator	147626-UP
	Z263SD	For Generator	158155-UP
	Z2DT62SD	For Generator	164617-UP
	Y362SD	For Generator	XXXXXX-UP
	Y3DT61SD	For Generator	190877-UP

2. When ordering parts, give the Mitsubishi dealer or distributor the following information:
 - (1) Part number (or assembly number) and part name.
 - (2) Quantity required
 - (3) Model and serial number

NOTE: In some cases, a substitute part is furnished instead of the part ordered.
3. Indication of assembled bolts with washer
Of the standard bolts, those with washers are identified by the symbol "B/W" in the Description column of each list. (Part Name: BOLT, W/WASHER)
For the part numbers of the bolts, washers and those of bolts with washers, refer to the listing (beginning with the page D1) at the end of this parts catalogue. These bolts and washers should be ordered individually.
4. For the numerical index, refer to the page beginning with C1 at the end of this parts catalogue.
5. Some illustration may have some difference from the shape of real part when the illustration Shows a representation of various parts.
6. The parts and part numbers are subject to change without prior notice.

SAMPLE OF PARTS CATALOGUE

Group number

Group name

07-00-01 CRANKCASE

Model type

When these column is blank, it is applicable from serial No. shown on cover and up.

Not applicable to the model of this column.

REF. -NO.	PART NO.	RSC / / EN PQG	PART NAME & DESCRIPTION	MODEL&QTY								APPLICABLE SERIAL NO.	M / R D	
				61S	Y16	Y26	D16	Z26	Z2D	Y36	Y3D			FROM@ - @UPTO
				D	2SD	2SD	1SD	3SD	T62	2SD	T61			
1	32507-70010		CRANKCASE ASSY	1	1	1	1	1	1	1	1			
1 01	F2846-14000		PIN,DOWEL	1	1	1	1	1	1	1	1			A
1 02	32507-01400		WASHER	1	1	1	1	1	1	1	1			A
1 03	*		CAP,MAIN BEARING	6	6	6	6	6	6	6	6			
1 04	*		CAP,MAIN BEARING	1	1	1	1	1	1	1	1			
1 05	*			1	1	1	1	1	1	1	1			
2	32507-02500	C	B10,B13	1	1	1	1	1	1	1	1		111285	V
	32507-02700	N 1	B10,B13	1	1	1	1	1	1	1	1		111286-	V
3	32507-04100	Q	T=0.5	1									@111294	V
	32507-04100	1	T=0.5	1	1	1	1	1	1	1	1		111295@	
4	F1805-10025		BOLT,W/WASHER	8	8	8	8	8	8	8	8			A

See(2)Reference number.

See(4)Interchangeability codes.

See(8)-(a)Description Codes.

See(8)-(c)Specification Codes.

See(8)-(b)Description.

See(6)Change codes.

See(5)Sequence-of-change numbers.

Part not to be supplied See(3).

Quantity per unit.

Applicable from serial No. indicated.

Applicable from 111295 (Scheduled)if suffixed with @ and sometimes differs from real serial No.

Applicable up to serial No. indicated.

High-demand part. See(11).

Part newly changed or added. See (12).

Applicable up to 111294 (Scheduled)if prefixed with @ and sometimes differs from real serial No.

NOTE: Some of model designations, number of variations and serial numbers, indicated above, are quoted from other parts catalogues. Read these items of information as those for this Parts catalogue.

NOTE: For the description of each item, refer to the pages which follow.

HOW TO USE THIS PARTS CATALOGUE

(to be referred to together with the former SAMPLE OF PARTS CATALOGUE)

(1)
01-00-01 CYLINDER HEAD
(W/O TURBOCHARGER)

- 3-

REF. -NO.	PART NO.	R / P	S E Q	C E N G	PART NAME & DESCRIPTION	MODEL & QTY							APPLICABLE SERIAL NO.		M / R	V R D	
						81S	16	726	16	226	220	736	73D	FROM			-0UPTO
						D	2SD	2SD	1SD	3SD	762	2SD	761				
1	32A01-01021			C	HEAD ASSY. CYLINDER	1	1	-	-	-	-	-	-	-	-101952		
	32A01-01022	R	1	C	HEAD ASSY. CYLINDER	1	1	-	-	-	-	-	-	-	-101952		
	32A01-01023	3	2	C	HEAD ASSY. CYLINDER	1	1	-	-	-	-	-	-	-	-104288		
	32A01-11020	3	3	C	HEAD ASSY. CYLINDER	1	1	1	-	1	-	-	-	-	-162205		
	32A01-21020	3	4		HEAD ASSY. CYLINDER	1	1	1	-	1	-	-	-	-	-		

(2) (3) (4)(5)(6) (7) (8) (9) (10) (11)(12)

The items (1) thru (12) are as described below:

(1) Compiling system

The systems of a unit are grouped according to their location in the unit. The groups, each identified by group number, are listed in the order by CONTENTS. Each group is preceded by an "exploded view" which clearly illustrates each part in its correct relation to the other parts in the illustration.

(2) Reference number

Abbreviated to "REF. No." this number is used to located a part in the illustration. In cases that the reference number is of three to four digits, the first and second digits show the reference number of an assembly, and the last two digits show the numbers of its component parts.

(3) Part numbers

The part numbers shown in this parts catalogue are those assigned to genuine Mitsubishi parts.

NOTE: Parts with asterisk (*) are not supplied individually.

(4) Interchangeability codes

The interchangeability codes used in this parts catalogue are as follows:

PART NO.	Code (R/P)	DESCRIPTION
A(Old) B(New)	R	B(new part) and A(old part) are mutually interchangeable
A(Old) B(New)	1	A(Old part) is not supplied. B(new part) can be substituted for A(Old part).
A(Old) B(New)	3	B(new part) can be substituted for A(old part). [A(old part) cannot be substituted for B(new part).]
A(Old) B(New)	N	B(new part) and A(old part) are not interchangeable.
A(Old) B(New)	G	B(new part) can be substituted for A(old part) in combination with other part(s). (For the parts to be combined, refer to the listing beginning with the page E1 at the end of this parts catalogue.)

(5) Sequence-of-change numbers

The parts are changed for improved quality or performance. Their changes are indicated in sequence by numerals (1.2.3...).

Blank : Original

1 : 1st change

2 : 2nd change

3 : 3rd change

(6) Change codes

These codes indicate the reason or purpose of changes of the parts.

A : Added part (a part entered into service)

C : Change of part number

D : Deleted part (a part applicable up to the serial no. expressed in Serial No. column)

E : Added part except above reasons

Q : Change of quantity

(7) Part name

Abbreviations are sometimes used. For the abbreviations, refer to TABLE OF SYMBOLS & ABBREVIATIONS appeared in hide pages of this general information chapter.

NOTE: The location terms L.H (left hand) and R.H (right hand) are as these directions viewed from the flywheel side of an engine.

(8) Description & Abbreviation codes

(a) Description codes (expressed in the first part of Description column).

B/W : Assembled bolt (with washer)

KIT : Part supplied as a kit

STD : Standard part

OPT : Optional part

AR : Part used, as required or by selection or in adjust quantity for necessity

AFN : Semi-finished part

(b) The Description codes in above paragraph (a) are followed by supplementary explanation such as dimensions (thickness, length, etc.) ,manufacturer part number, manufacturer name, etc. as occasion demands.

NOTE: Unless otherwise indicated, the dimensions are shown in millimeter and the name of unit is abbreviated.

(Examples) Thickness: T=1.00 Length: L=1000

Width: W=1500 Height: H=500

(c) Specification codes

Each specification or type of model, and selective specifications of a unit are indicated by codes of three digits. For these codes, refer to LIST OF SPECIFICATION CODES appeared in hind pages of this general information chapter.

NOTE: Unless indicated by the specification codes, the parts may be used for the products of all specifications.

(Examples) A10: For diesel fuel
B10: With industrial electric starter

(d) The parts indicated as "NOT SHOWN", such as component parts of overhaul gasket kit, are not shown in the illustration.

(9) Model & quantity

- (a) Model : Model, type, specification, destination, etc. of product to which a parts catalogue applies are indicated in the title column of each variation.
- (b) Quantity :Quantity of part or assembly, and its component parts required for one unit of product is indicated.

NOTE : In case "AR" appears in QTY column, it is required to adjust quantity for use.

(10) Applicable serial numbers

Applicable serial numbers of engine are indicated in the "UPTO" or "FROM" column. Serial numbers with "@" are scheduled ones and sometimes differ from the real serial numbers. If the "FROM " column is blank, the part is applicable to serial number shown on this cover and up.

(11) Management rank

The parts ranked as "A" are high-demand parts. This ranking is to be referred to by dealers, and is devised to facilitate and rationalize their distribution, stocking and inventory of the parts.

(12) The parts changed or added after the last parts list that has been published are identified by "V."

TABLE OF SYMBOLS & ABBREVIATIONS

SYMBOL	DESCRIPTION	SYMBOL	DESCRIPTION
ACCEL	ACCELERATOR	ELEC	ELECTRIC
ADJ	ADJUSTING (ADJUSTABLE)	ENG	ENGINE
AIR-CON	AIR-CONDITIONER	EQUIP	EQUIPMENT
ASSY	ASSEMBLY	EXH	EXHAUST
ATT	ATTACHMENT	E/TNK	EXPANSION TANK
AUTO	AUTOMATIC	FITT	FITTING
AUX	AUXILIARY	FLEX	FLEXIBLE
AR	AS REQUIRED	FR	FRONT
B/H	BACKHOE	GSKT	GASKET
BATT	BATTERY	GEN	GENERATOR
BRG	BEARING	GOV	GOVERNOR
B/PMP	BILGE PUMP	G/N	GROUP NUMBER
BRKT	BRACKET	H/EXCH	HEAT EXCHANGER
BUSH	BUSHING	HEX	HEXAGON
CARB	CARBURETOR	HYD	HYDRAULIC
C/L	CENTERLINE	H=	HEIGHT
COMPR	COMPRESSOR	IND	INDUSTRIAL
CON-ROD	CONNECTING-ROD	INJ	INJECTION
C/MBR	CROSS-MEMBER	INSTAL	INSTALLATION
CYL	CYLINDER	INST	INSTRUMENT
DIA	DIAMETER	INTLK	INTERLOCK
DIFF	DIFFERENTIAL	JUNC	JUNCTION
DISTR	DISTRIBUTOR	KD	KNOCKDOWN
DR	DRIVE	L.H	LEFT HAND
D=	OUT DIAMETER	LUB	LUBRICATION
		L=	LENGTH

TABLE OF SYMBOLS & ABBREVIATIONS

SYMBOL	DESCRIPTION		SYMBOL	DESCRIPTION	
MANF	MANIFOLD		STD	STANDARD	
MAX	MAXIMUM		SUPT	SUPPORT	
M.L.H	MAXIMUM LIFTING HEIGHT		SYM	SYMBOL	
MIN	MINIMUM		SYNCH	SYNCHRONIZER	
MTR	MOTOR		SYS	SYSTEM	
MTG	MOUNTING		TEMP	TEMPERATURE	
NO.	NUMBER		TERM	TERMINAL	
OPT	OPTION		T/CONV	TORQUE-CONVERTER	
O/D	OVER DRIVE		T/F	TRANSFER	
O.S	OVERSIZE		T/M	TRANSMISSION	
PTO	POWER TAKE-OFF		T/HSG	TURBINE-HOUSING	
P/S	POWER STEERING		T/C	TURBOCHARGER	
PRESS	PRESSURE		T=	THICKNESS	
P/N	PART NUMBER		U/BODY	UNDERBODY	
QTY	QUANTITY		U.S	UNDERSIZE	
			UNIV	UNIVERSAL	
RAD	RADIATOR		VAC	VACUUM	
RE	REAR		VENT	VENTILATOR	
REG	REGULATOR		W/STRIP	WEATHERSTRIP	
REV	REVERSE		W/	WITH	
R.H	RIGHT HAND		W/O	WITHOUT	
REF.NO.	REFERENCE		W/W	WOODWARD	
R/N	REFERENCE		W/PMP	WATER PUMP	
S/PMP	SEA WATER PUMP		W=	WIDTH	
SECT	SECTION		Z=	NUMBER OF GEAR TEETH	
S/MBR	SIDEMEMBER				

TABLE OF SYMBOLS & ABBREVIATIONS

SYMBOL	DESCRIPTION		SYMBOL	DESCRIPTION	
1ST	FIRST				
2ND	SECOND				
3RD	THIRD				
4TH	FOURTH				
5TH	FIFTH				
&	AND				
@	UNCONFIRMED				
*	PART NOT TO BE SUPPLIED				

MEMO

A series of horizontal dotted lines for writing, bounded by solid lines at the top and bottom.

CONTENTS

GROUP NO.	GROUP NAME	PAGE
ENGINE BODY		
01-00-01	CYLINDER HEAD (W/O TURBOCHARGER)	2
01-00-02	CYLINDER HEAD (WITH TURBOCHARGER)	4
04-01	VALVE MECHANISM	6
04-02	ROCKER COVER & CAMSHAFT	8
07-00-01	CRANKCASE (61SD, Y262SD, Z263SD, Y362SD)	10
07-00-02	CRANKCASE (Y162SD)	12
07-00-03	CRANKCASE (WITH TURBOCHARGER)	14
09	BEARING METAL	16
11	TIMING GEAR CASE & TIMING GEAR	18
12	FLYWHEEL HOUSING	20
13	OIL PAN & OIL LEVEL GAGE	22
17-00-01	PISTON & CONNECTING ROD (EXCEPT DT61SD, Y3DT61SD)	24
17-00-02	PISTON & CONNECTING ROD (DT61SD, Y3DT61SD)	26
20	CRANKSHAFT & FLYWHEEL	28
INLET & EXHAUST SYSTEM		
30-00-01	INLET & EXHAUST MANIFOLD (W/O TURBOCHARGER)	30
30-00-02	INLET & EXHAUST MANIFOLD (WITH TURBOCHARGER)	32
33-00-01	TURBOCHARGER	34
33-00-02	TURBOCHARGER (INNER PARTS)	36
OIL SYSTEM		
36-00-01	OIL SYSTEM (W/O TURBOCHARGER)	38
36-00-02	OIL SYSTEM (WITH TURBOCHARGER)	40
43	BREATHER	42
COOLING SYSTEM		
45	WATER PUMP & PULLEY	44
46	COOLING SYSTEM	46
47-00-01	RADIATOR (W/O TURBOCHARGER)	48

GROUP NO.	GROUP NAME	PAGE
47-00-02	RADIATOR (WITH TURBOCHARGER)	50
48	FAN & FAN SPACER	52
FUEL SYSTEM		
61-00-01	FUEL SYSTEM (W/O TURBOCHARGER)	54
61-00-02	NOZZLE (61SD, Y162SD, Y262SD, Y362SD)	56
61-00-03	NOZZLE (Z263SD)	60
61-02-01	FUEL SYSTEM (WITH TURBOCHARGER)	62
61-02-02	NOZZLE (DT61SD)	66
61-02-03	NOZZLE (Z2DT62SD)	68
61-02-04	NOZZLE (Y3DT61SD)	70
62	FUEL FILTER	72
65-01-01	FUEL INJECTION PUMP GENERAL (W/O TURBOCHARGER)	74
65-01-02	INJECTION PUMP (W/O TURBOCHARGER)	76
65-01-03	GOVERNOR (61SD, Z263SD)	80
65-01-04	GOVERNOR (Y162SD, Y262SD)	84
65-01-05	GOVERNOR (Y362SD)	88
65-01-06	FEED PUMP (W/O TURBOCHARGER)	92
65-02-01	FUEL INJECTION PUMP GENERAL (DT61SD, Z2ST62SD)	94
65-02-02	INJECTION PUMP (DT61SD)	96
65-02-03	INJECTION PUMP (Z2DT62SD)	100
65-02-04	GOVERNOR (DT61SD)	104
65-02-05	GOVERNOR (Z2DT62SD)	108
65-02-06	FEED PUMP (DT61SD, Z2DT62SD)	112
65-02-07	FUEL INJECTION PUMP GENERAL (Y3DT61SD)	114
65-02-08	INJECTION PUMP (Y3DT61SD)	116
65-02-09	GOVERNOR (1/2) (Y3DT61SD)	120
65-02-10	GOVERNOR (2/2) (Y3DT61SD)	124
65-02-11	FEED PUMP (Y3DT61SD)	128

GROUP NO.	GROUP NAME	PAGE
STARTING SYSTEM		
66-00-01	ELECTRIC PARTS	130
66-00-02	STARTER (12V-2.2KW)	132
68-00-01	ALTERNATOR (12V-50A) (61SD)	134
68-00-02	ALTERNATOR (12V-50A) (EXCEPT 61SD)	136
68-00-03	ALTERNATOR (12V-75A) (Z2DT62SD, Y3DT61SD)	138
CONTROL SYSTEM		
87	CONTROL SYSTEM	140
ACCESSORY		
92	ACCESSORY	142
REPAIR PARTS		
94-00-01	OVERHAUL GASKET KIT (EXCEPT Y3-2 MODELS)	144
94-00-02	OVERHAULL GASKET KIT (Y362SD, Y3DT61SD)	148
NUMERICAL PARTS INDEX		C1
TABLE OF BOLT,W/WASHER		D1

01-00-01 CYLINDER HEAD
(W/O TURBOCHARGER)

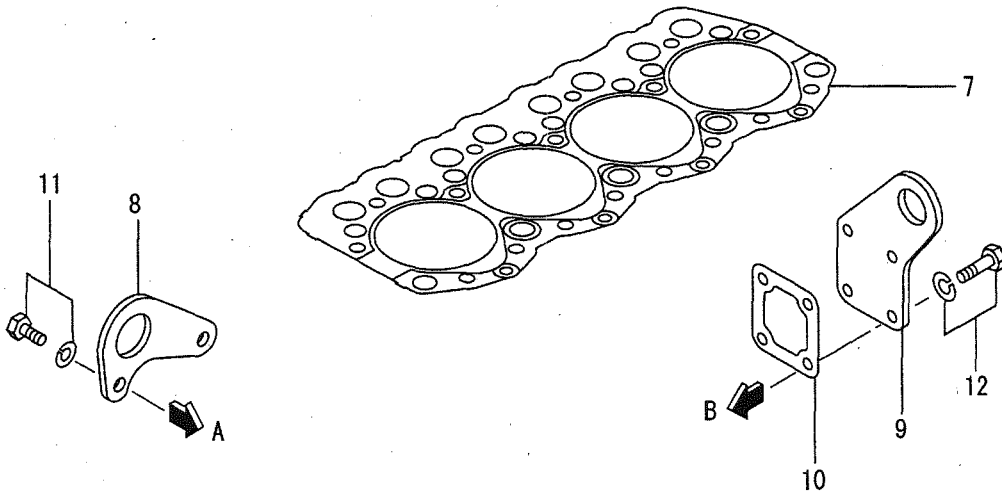
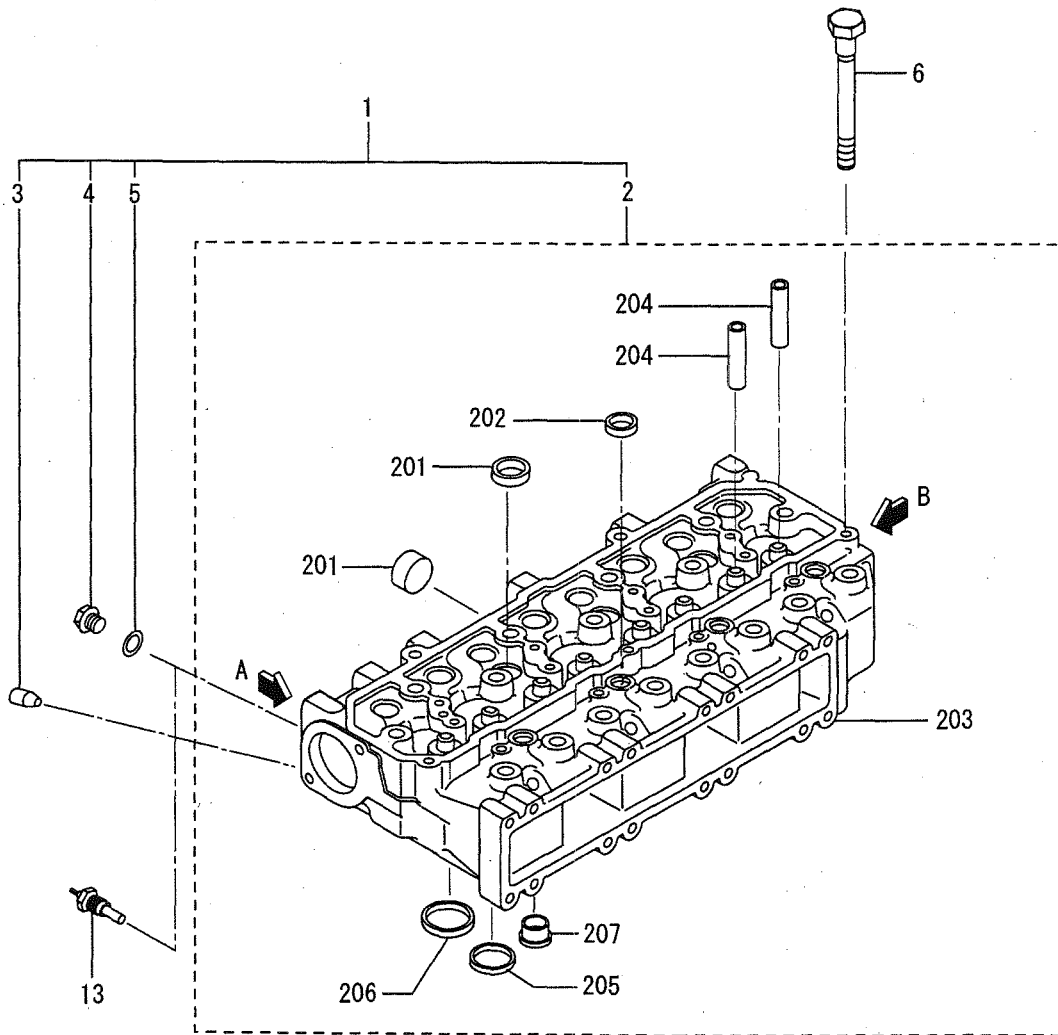

01-00-02 CYLINDER HEAD
(WITH TURBOCHARGER)

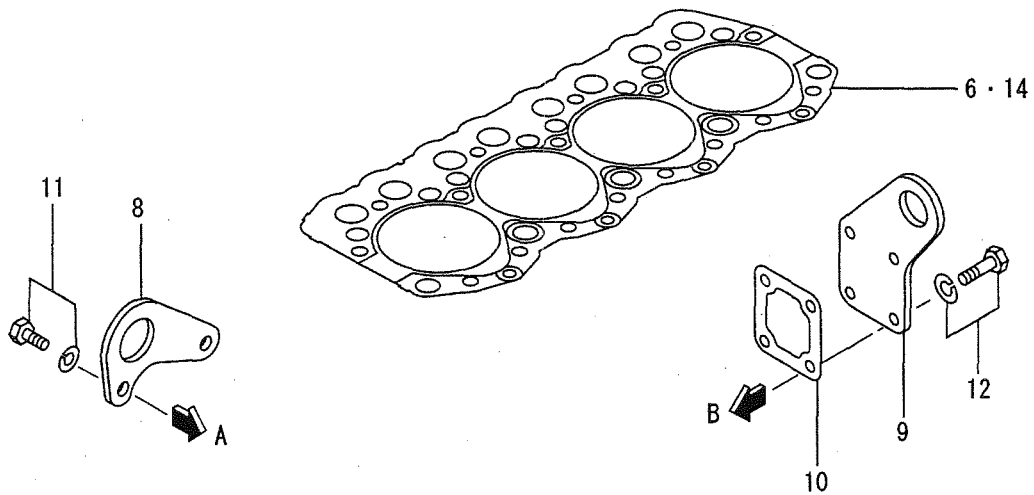
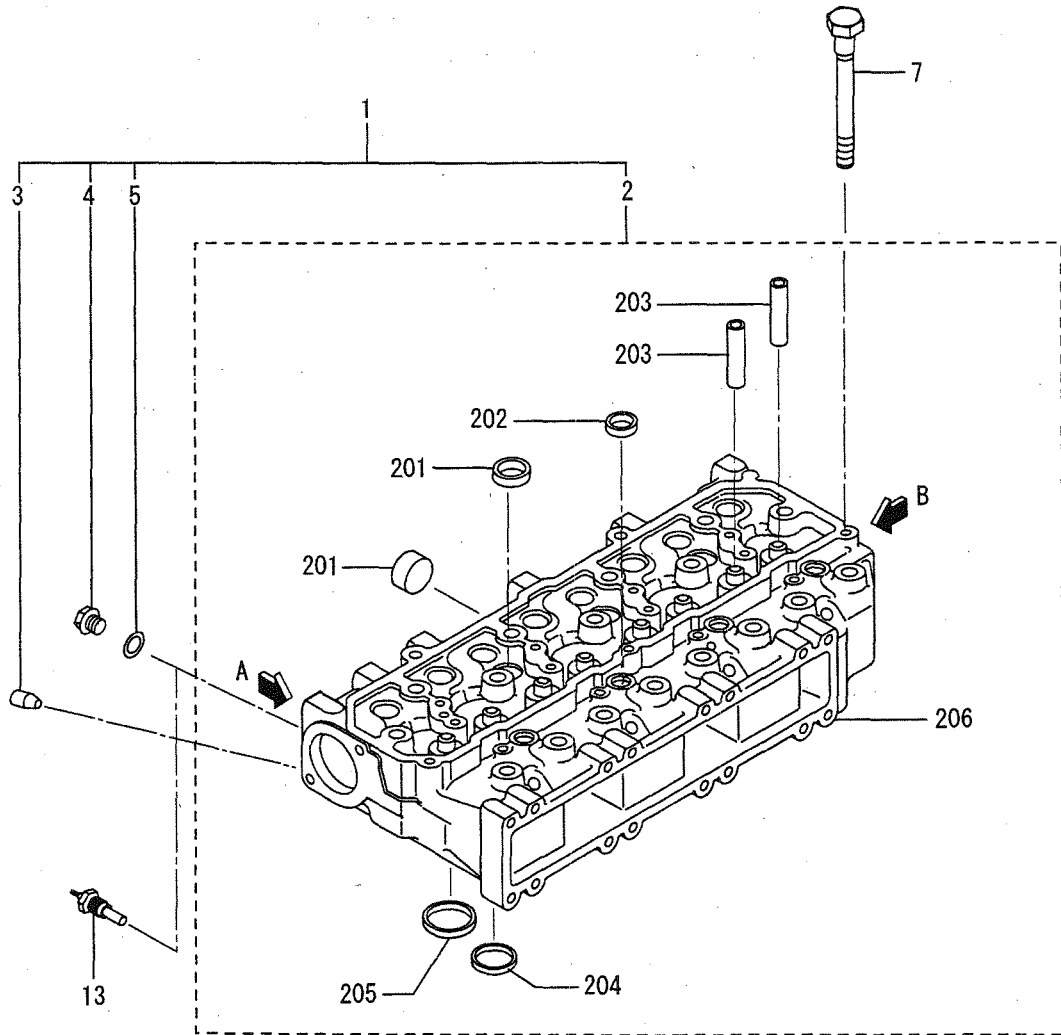

01-00-02 CYLINDER HEAD
(WITH TURBOCHARGER)

REF. -NO.	PART NO.	R / P	S E Q N G	PART NAME & DESCRIPTION	MODEL & QTY								APPLICABLE SERIAL NO.		M / R	V / D	
					61S	Y16	Y26	DT6	Z26	Z2D	Y36	Y3D	FROM@-	-@UPTO			
					D	2SD	2SD	1SD	3SD	T62	2SD	T61					
1	32A01-16020		C	HEAD ASSY, CYLINDER				1						147626-	-161750		
2	32A01-26020	3	1	HEAD ASSY, CYLINDER				1						147626-			
	*			HEAD SUB ASSY, CYL				1									
2 01	04826-22000		A	CAP, SEALING				12		12		12		147626-			
2 02	04826-22500		A	CAP, SEALING				7		7		7		147626-			
2 03	32A01-01600		A	GUIDE, VALVE				8		8		8		147626-			
2 04	32A01-03100		A	SEAT, INLET VALVE				4		4		4		147626-			
2 05	32A01-03200		A	SEAT, EXHAUST VALVE				4		4		4		147626-			
2 06	*			CYLINDER HEAD				1		1		1					
3	*			PLUG				1		1		1					
4	MM316248		A	PLUG, DRAIN				1		1		1		147626-			A
5	30636-25901		A	GASKET				1		1		1		147626-			A
6	32A01-02204		A	GASKET, CYLINDER HEAD				1		1		1		147626-			A
7	32A01-01400		A	BOLT, CYLINDER HEAD				17		17		17		147626-			A
8	32A01-02700		A	EYE, LIFTING FRONT				1		1		1		147626-			A
9	32A01-02800		A	EYE, LIFTING REAR				1		1		1		147626-			
10	32A01-02501		A	GASKET, HEAD REAR				1		1		1		147626-			A
11	MF240051		A	BOLT, W/WASHER				2		2		2		147626-			A
12	MF240053		A	BOLT, W/WASHER				4		4		4		147626-			A
13	MC880901		A	UNIT, OVER HEAT				1		1		1		147626-			
14	32A01-12300		A	GASKET, CYLINDER HEAD				1		1		1		164617-			A

04-01 VALVE MECHANISM

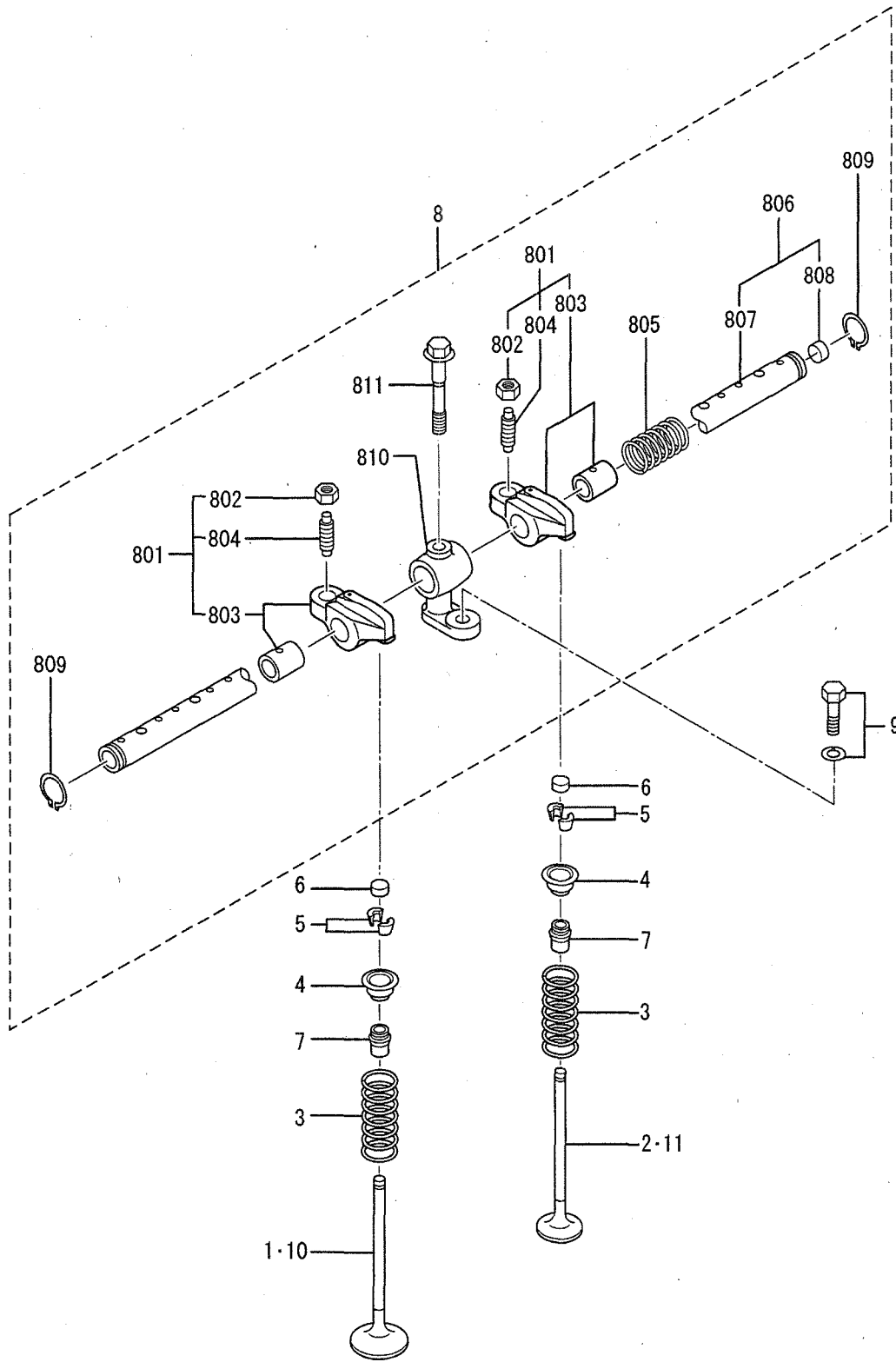

REF. NO. 5 COMES IN PAIRS.

04-02 ROCKER COVER & CAMSHAFT

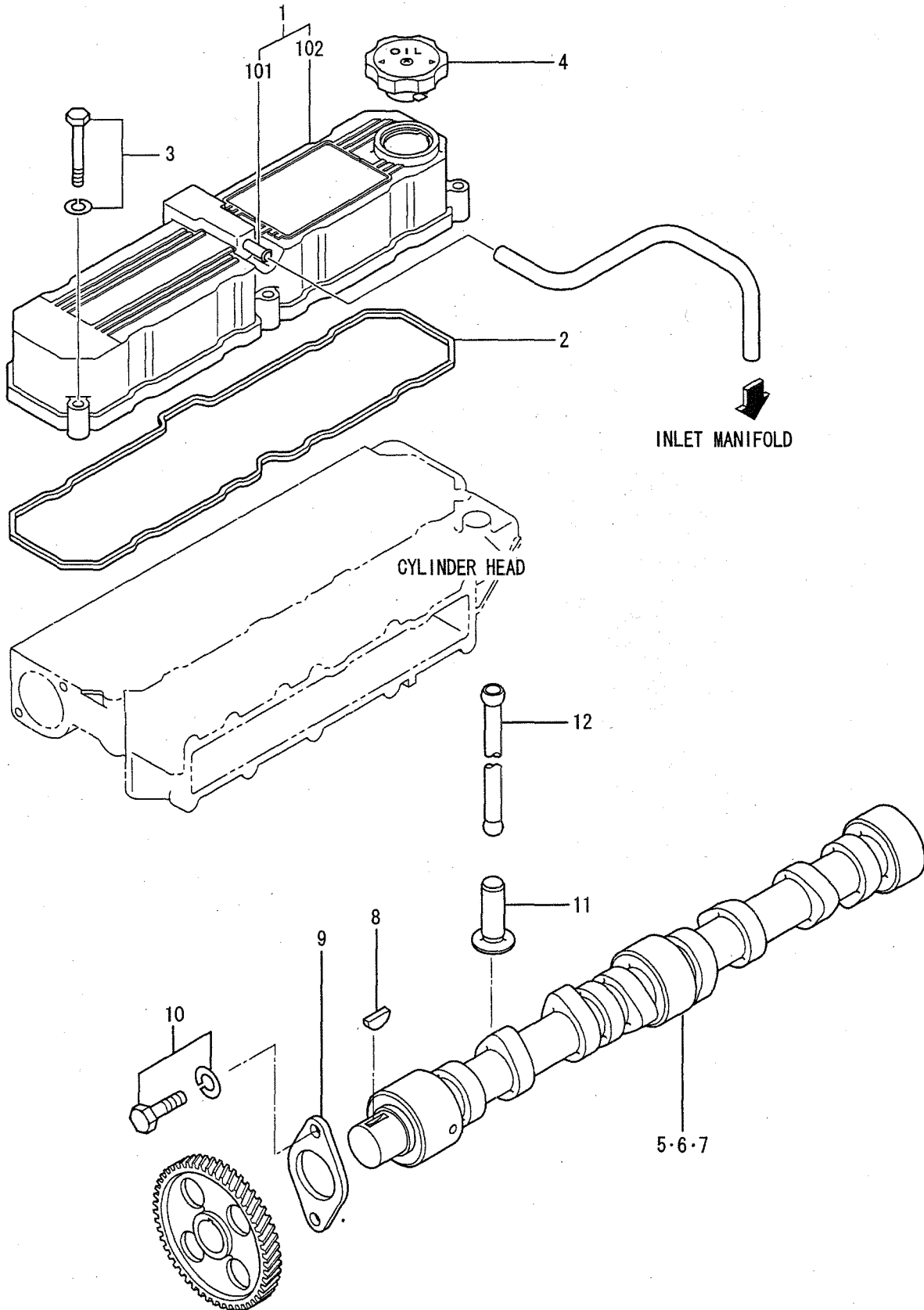

07-00-01 CRANKCASE (61SD, Y262SD,
Z263SD, Y362SD)

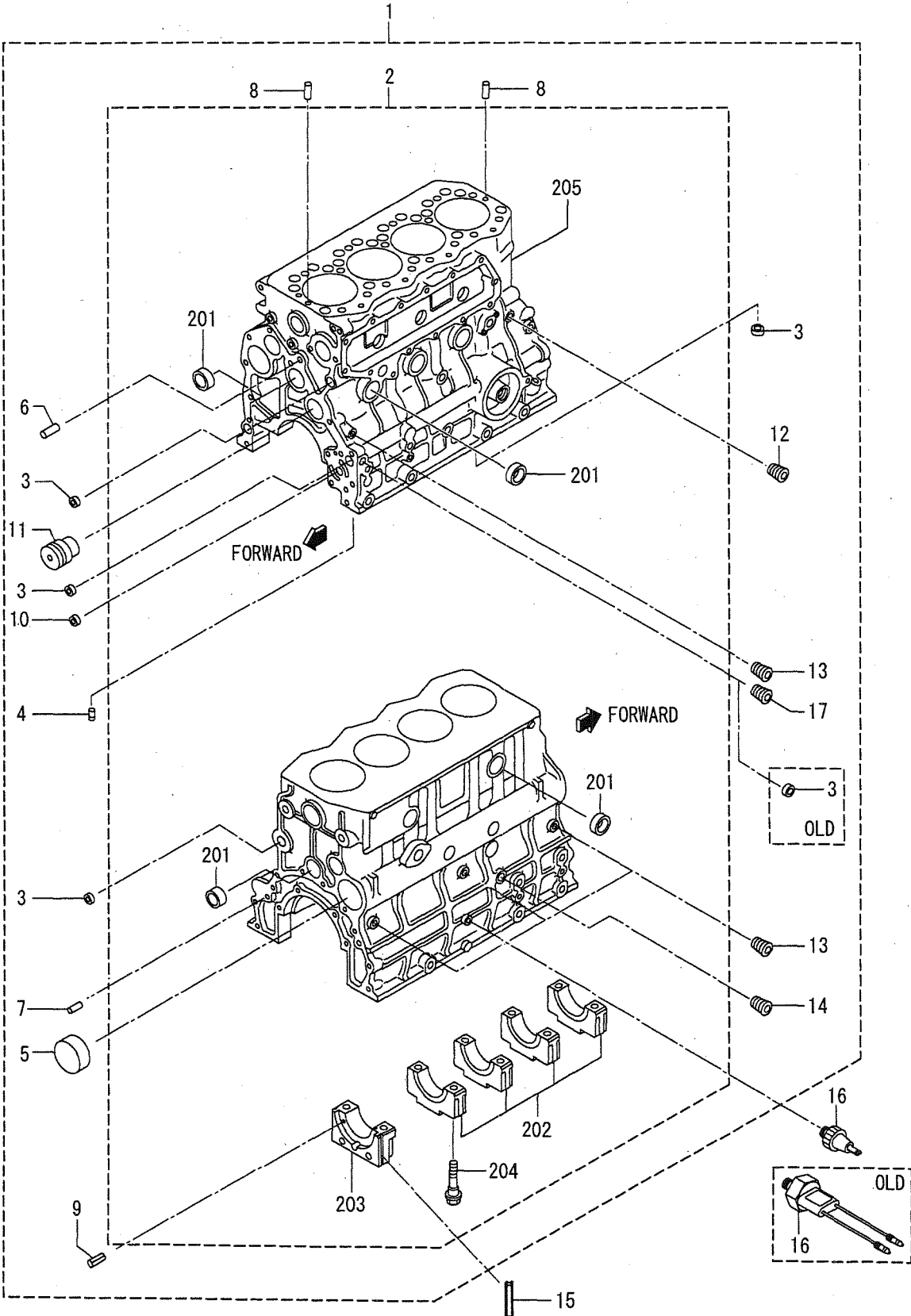

07-00-02 CRANKCASE (Y162SD)

REF. NO.	PART NO.	R/P	S/E/Q	C/N/G	PART NAME & DESCRIPTION	MODEL & QTY							APPLICABLE SERIAL NO.		M/R	V/R/D			
						61SD	SY2SD	Y16	Y26	DT6	Z26	Z2D	Y36	Y3D			FROM@-	-@UPTO	
1	32A07-01016 32A07-11010 32A07-21010 32A07-31010 32A07-41010				C CRANKCASE ASSY C CRANKCASE ASSY C CRANKCASE ASSY C CRANKCASE ASSY C CRANKCASE ASSY											071374- 071374- 071374- 071374- 071374-	-102861 -113589 -126453		
2	* 04826-23500				A CRANKCASE SUB ASSY											071374-			
2 01	*				A CAP, SEALING														
2 02	*				A CAP, BEARING														
2 03	*				A CAP, BEARING REAR														
2 04	32A07-02600				A BOLT, BEARING CAP											071374-			A
2 05	* 04826-21800 04826-21800				Q CRANKCASE CAP, SEALING											071374- 126454-	-126453		
3	*			1	Q CRANKCASE														
4	*				A CAP, SEALING														
5	34307-02100				A PLUG, CAM											071374-			
6	32A07-01501				A PIN, DOWEL											071374-			A
7	MF472446				C PIN, DOWEL											071374-	-126453		A
8	F2846-12000	3		1	A PIN, DOWEL											071374-			A
9	F2846-05000 F2850-04008				A PIN, DOWEL A PIN, SPRING											071374- 071374-			A A
10	05605-01410				A BUSHING											071374-			
11	32A23-03500				A SHAFT, IDLER											071374-			
12	MD000269				A PLUG, TAPERED											071374-			A
13	MS661140				A PLUG, TAPERED											071374-			A
14	MS661142				A PLUG, TAPERED											071374-			A
15	32A07-11700				A SEAL, SIDE											071374-			A
16	31A90-00500				A SWITCH, OIL PRESSURE											071374-			
17	04827-90170				A PLUG, TAPERED											126454-			A

07-00-03 CRANKCASE
(WITH TURBOCHARGER)

REF. -NO.	PART NO.	R P	S E Q	C N G	PART NAME & DESCRIPTION	MODEL & QTY								APPLICABLE SERIAL NO.		M R	V R D
						61SY D	16Y 2SD	26Y 2SD	62Y 1SD	26Y 3SD	22Y 62SD	36Y 2SD	30Y 61	FROM@-	-@UPTO		
1	32A07-34010			C	CRANKCASE ASSY	-	-	-	1	-	1	-	-	147626-	-178574		
2	32A07-44010	3	1	C	CRANKCASE ASSY	-	-	-	1	-	1	-	1	147626-			
2	*				CRANKCASE SUB ASSY	-	-	-	1	-	1	-	1	147626-			
2 01	04826-23500			A	CAP, SEALING	-	-	-	10	-	10	-	10	147626-			
2 02	*			A	CAP, BEARING	-	-	-	4	-	4	-	4				
2 03	*				CAP, BEARING REAR	-	-	-	1	-	1	-	1				
2 04	32A07-02600			A	BOLT, BEARING CAP	-	-	-	10	-	10	-	10	147626-			A
2 05	*				CRANKCASE	-	-	-	1	-	1	-	1				
3	04826-21800			A	CAP, SEALING	-	-	-	4	-	4	-	4	147626-			
4	*				PLUG	-	-	-	3	-	3	-	3				
5	34307-02100			A	PLUG, CAM	-	-	-	1	-	1	-	1	147626-			
6	32A07-01501			A	PIN, DOWEL	-	-	-	2	-	2	-	2	147626-			A
7	F2846-12000			A	PIN, DOWEL	-	-	-	2	-	2	-	2	147626-			A
8	F2846-05000			A	PIN, DOWEL	-	-	-	2	-	2	-	2	147626-			A
9	F2850-04008			A	PIN, SPRING	-	-	-	6	-	6	-	6	147626-			A
10	05605-01410			A	BUSHING	-	-	-	1	-	1	-	1	147626-			
11	32A23-03500			A	SHAFT, IDLER	-	-	-	1	-	1	-	1	147626-			
12	MD000269			A	PLUG, TAPERED	-	-	-	1	-	1	-	1	147626-			A
13	MS661140			A	PLUG, TAPERED	-	-	-	7	-	7	-	7	147626-			A
14	MS661142			A	PLUG, TAPERED	-	-	-	1	-	1	-	1	147626-			A
15	32A07-11700			A	SEAL, SIDE	-	-	-	2	-	2	-	2	147626-			A
16	31A90-00500			A	SWITCH, OIL PRESSURE	-	-	-	1	-	1	-	1	147626-			
17	04827-90170			A	PLUG, TAPERED	-	-	-	2	-	2	-	2	147626-			A
18	32A07-01800			A	VALVE, CHECK	-	-	-	4	-	4	-	4	147626-			

BEARING METAL

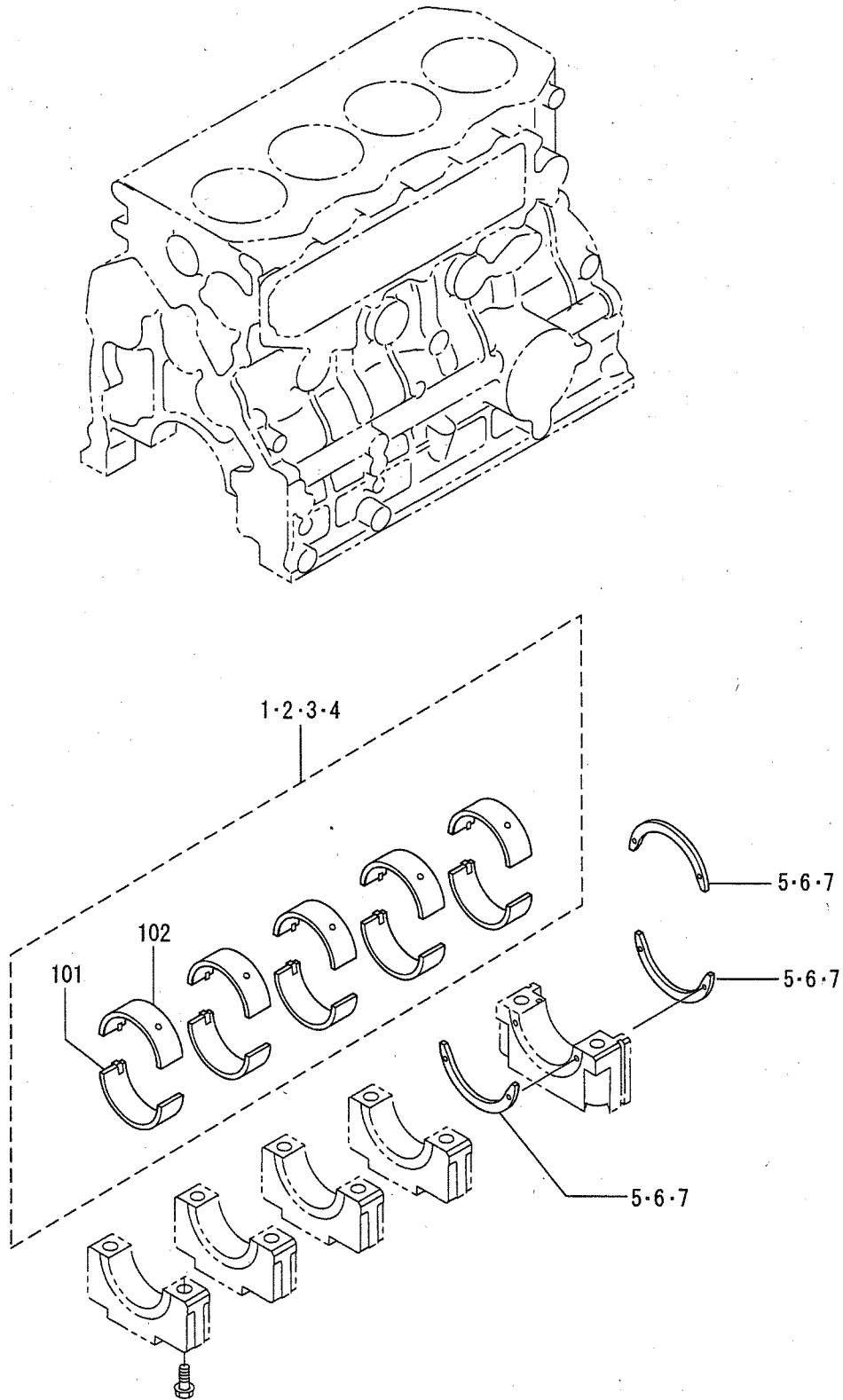

REF. -NO.	PART NO.	R / P	S E Q	C N G	PART NAME & DESCRIPTION	MODEL & QTY								APPLICABLE SERIAL NO.		M / R	V R D
						61SD	Y2SD	16SD	Y26SD	16SD	DT6SD	26SD	Z2SD	Y36SD	3D		
1	32A09-00010				BEARING SET, MAIN												
1 01	*				BEARING, MAIN LOWER	1	1	1	1	1	1	1	1				A
1 02	*				BEARING, MAIN UPPER	5	5	5	5	5	5	5	5				A
2	32A09-00020				BEARING SET, MAIN	5	5	5	5	5	5	5	5				A
3	32A09-00030				BEARING SET, MAIN	1	1	1	1	1	1	1	1				A
4	32A09-00040				BEARING SET, MAIN	1	1	1	1	1	1	1	1				A
5	32B09-08101				PLATE, THRUST	3	3	3	3	3	3	3	3				A
6	32B09-08201				PLATE, THRUST	3	3	3	3	3	3	3	3				A
7	32B09-08301				PLATE, THRUST	3	3	3	3	3	3	3	3				A

11 TIMING GEAR CASE & TIMING GEAR

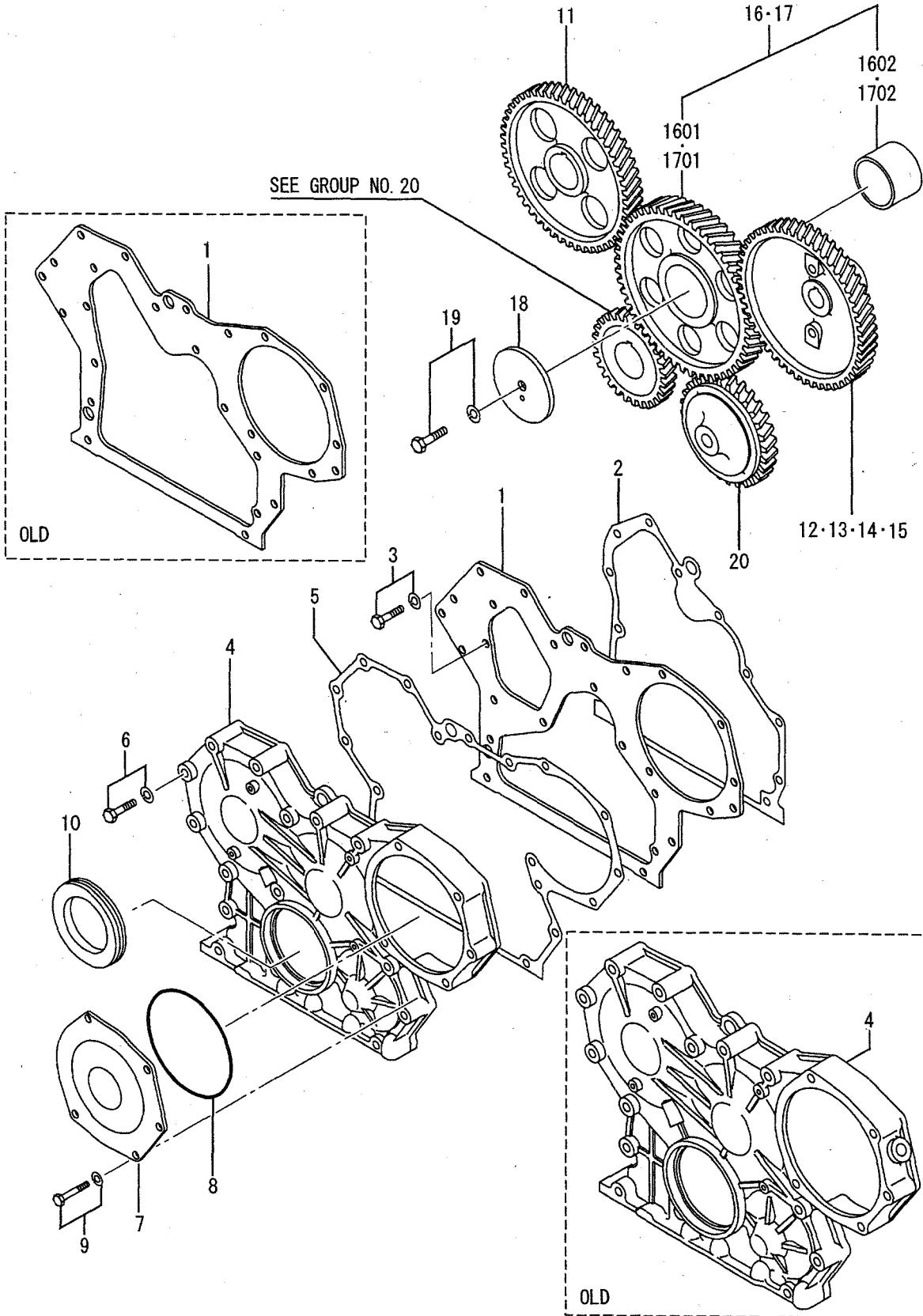

REF. -NO.	PART NO.	R P	S E Q	C N G	PART NAME & DESCRIPTION	MODEL & QTY										APPLICABLE SERIAL NO.		M / R	V R D
						61S D	Y16 2SD	Y26 2SD	DT6 1SD	Z26 3SD	Z2D T62	Y36 2SD	Y3D T61	-	-	FROM@-	-@UPTO		
1	32A11-03100			C	PLATE, FRONT	1	1	1	1	1	1	-	-		@178574				
2	32A11-13100	3	1	C	PLATE, FRONT	1	1	1	1	1	1	-	-						
3	32A11-23100	R	2		PLATE, FRONT	1	1	1	1	1	1	1	1				V		
2	32A07-04100				GASKET, FRONT PLATE	1	1	1	1	1	1	1	1				A		
3	MF241251				BOLT, W/WASHER	5	5	5	5	5	5	5	5				A		
4	32A11-00102			C	CASE, TIMING GEAR	1	1	-	-	-	-	-	-		@087474				
	32A11-00300	R	1	C	CASE, TIMING GEAR	1	1	-	-	-	-	-	-		@087474				
	32A11-00100	3	2	C	CASE, TIMING GEAR	1	1	-	-	-	-	-	-		-101952				
	32A11-00105	3	3	C	CASE, TIMING GEAR	1	1	1	1	1	1	-	-		@178574				
	32A11-10100	3	4	C	CASE, TIMING GEAR	1	1	1	1	1	1	1	1						
5	32A11-00200				GASKET, GEAR CASE	1	1	1	1	1	1	1	1				A		
6	MF241264				BOLT, W/WASHER	13	13	13	13	13	13	13	13				A		
7	32A11-01100				COVER, TIMING GEAR	1	1	1	1	1	1	1	1				A		
8	06016-13140				O-RING	1	1	1	1	1	1	1	1				A		
9	MF241266				BOLT, W/WASHER	5	5	5	5	5	5	5	5				A		
10	32A11-04010			C	SEAL ASSY, OIL	1	1	1	1	1	1	1	1				A		
11	32A23-01100	R	1		GEAR, CAMSHAFT	1	1	1	1	1	1	-	-		Z=46				
	32A23-01101				GEAR, CAMSHAFT	1	1	1	1	1	1	1	1		Z=46				
12	32A23-12300			C	GEAR, INJ PUMP	1	1	-	-	-	-	-	-		Z=46				
	32A23-12301	R	1		GEAR, INJ PUMP	1	1	1	-	1	-	1	-		Z=46				
13	32A23-12401			A	GEAR, INJ PUMP	-	-	-	1	-	-	-	-		Z=46				
14	32A23-05200			A	GEAR, INJ PUMP	-	-	-	-	-	1	-	-		Z=46				
15	32A23-18600			A	GEAR, INJ PUMP	-	-	-	-	-	-	1	-		Z=46				
16	32A23-03010				IDLER ASSY, GEAR	1	1	1	-	1	-	1	-		Z=49		V		
16	01 *				GEAR, IDLER	1	1	1	-	1	-	1	-						
16	02 *				BUSHING	1	1	1	-	1	-	1	-						
17	32A23-03040			A	IDLER ASSY, GEAR	-	-	-	1	-	1	-	1		Z=49				
17	01 *				GEAR, IDLER	-	-	-	1	-	1	-	1						
17	02 *				BUSHING	-	-	-	1	-	1	-	1						
18	34323-00801				PLATE, THRUST	1	1	1	1	1	1	1	1						
19	MF241280			C	BOLT, W/WASHER	1	1	1	1	1	1	1	1						
20	32A35-12100	R	1		GEAR, OIL PUMP	1	1	-	-	-	-	-	-		Z=31				
	32A35-12101				GEAR, OIL PUMP	1	1	1	1	1	1	1	1		Z=31				

FLYWHEEL HOUSING

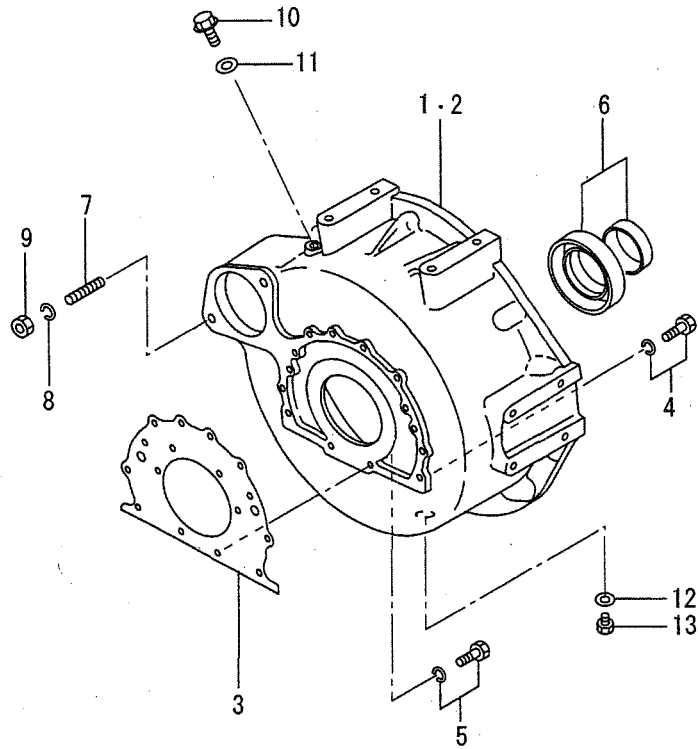

REF. -NO.	PART NO.	R P	S E Q	C N G	PART NAME & DESCRIPTION	MODEL & QTY								APPLICABLE SERIAL NO.		M R	V R D
						61SD	Y16	Y26	DT6	Z26	Z2D	Y36	Y3D	FROM@-	-@UPTO		
1	32B12-20102			C	HOUSING, FLYWHEEL	1	-	-	-	-	-	-	-	190877-			
	32B12-20103	R	1	C	HOUSING, FLYWHEEL	1	1	1	-	-	-	-					
	32B12-20104	R	2		HOUSING, FLYWHEEL	1	1	1	1	1	1	-					
2	32B12-00301			A	HOUSING, FLYWHEEL	-	-	-	-	-	-	1					
3	32A07-14200			C	GASKET, REAR	1	-	-	-	-	-	-				A	V
4	32A07-14201	R	1		GASKET, REAR	1	1	1	1	1	1	1			A		
	MF241282				BOLT, W/WASHER	10	10	10	10	10	10	10			A		
5	MF241284				BOLT, W/WASHER	2	2	2	2	2	2	2			A		
6	34407-11090				SEAL ASSY, OIL	1	1	1	1	1	1	1			A		
7	MF407726				STUD	2	2	2	2	2	2	2			A		
8	F2515-10000				WASHER, SPRING	2	2	2	2	2	2	2			A		
9	F2300-10000				NUT	2	2	2	2	2	2	2			A		
10	MM316248				PLUG, DRAIN	1	1	1	1	1	1	1			A		
11	30636-25901				GASKET	1	1	1	1	1	1	1			A		
12	MD000312				GASKET, OIL DRAIN	1	1	1	1	1	1	1			A		
13	MD001404				PLUG, DRAIN	1	1	1	1	1	1	1			A		

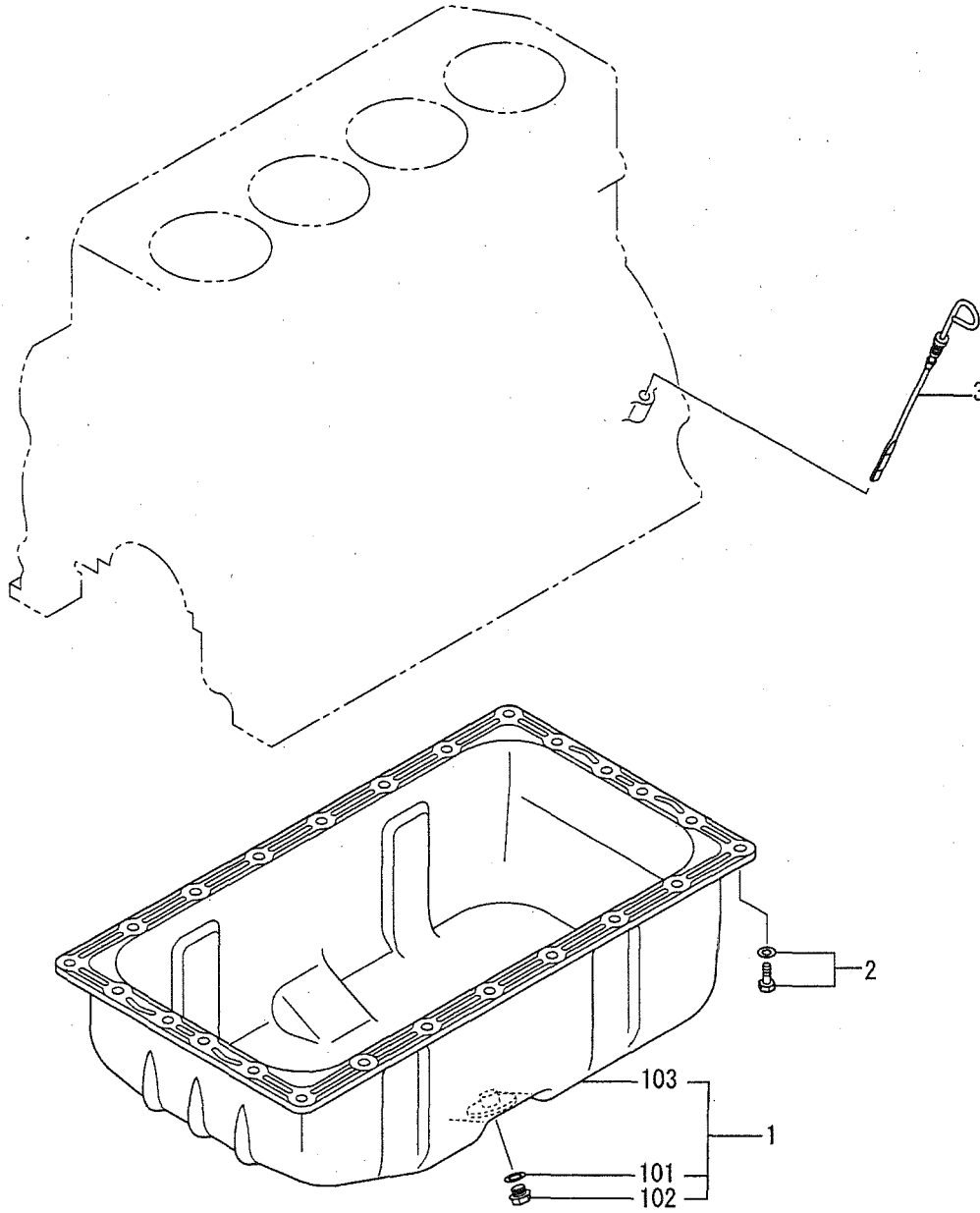

REF. -NO.	PART NO.	R/P	S/E/Q	C/N/G	PART NAME & DESCRIPTION	MODEL & QTY								APPLICABLE SERIAL NO.		M/R	V/R
						61SD	Y2SD	16Y2SD	26D1SD	6T6SD	226ZSD	2ZD	Y36Y3D	FROM@-	-@UPTO		
1	32A13-00010			C	PAN ASSY, OIL	1	1	-	-	-	-	-	-				
1 01	32A13-00011	R	1	C	PAN ASSY, OIL	1	1	1	1	1	1	1	1				
	F4202-14000			C	GASKET	1	1	-	-	-	-	-	-				A
	MD050317	R	1	C	GASKET	1	1	1	1	1	1	1	1				A
1 02	30613-60600			C	PLUG, DRAIN	1	1	-	-	-	-	-	-				A
1 03	MD050316	R	1		PLUG, DRAIN	1	1	1	1	1	1	1	1				A
	*				PAN, OIL	1	1	1	1	1	1	1	1				A
2	MF240051				BOLT, W/WASHER	24	24	24	24	24	24	24	24				A
3	32A42-05100				GAGE, OIL LEVEL	1	1	1	1	1	1	1	1				

17-00-01 PISTON & CONNECTING ROD (EXCEPT DT61SD, Y3DT61SD)

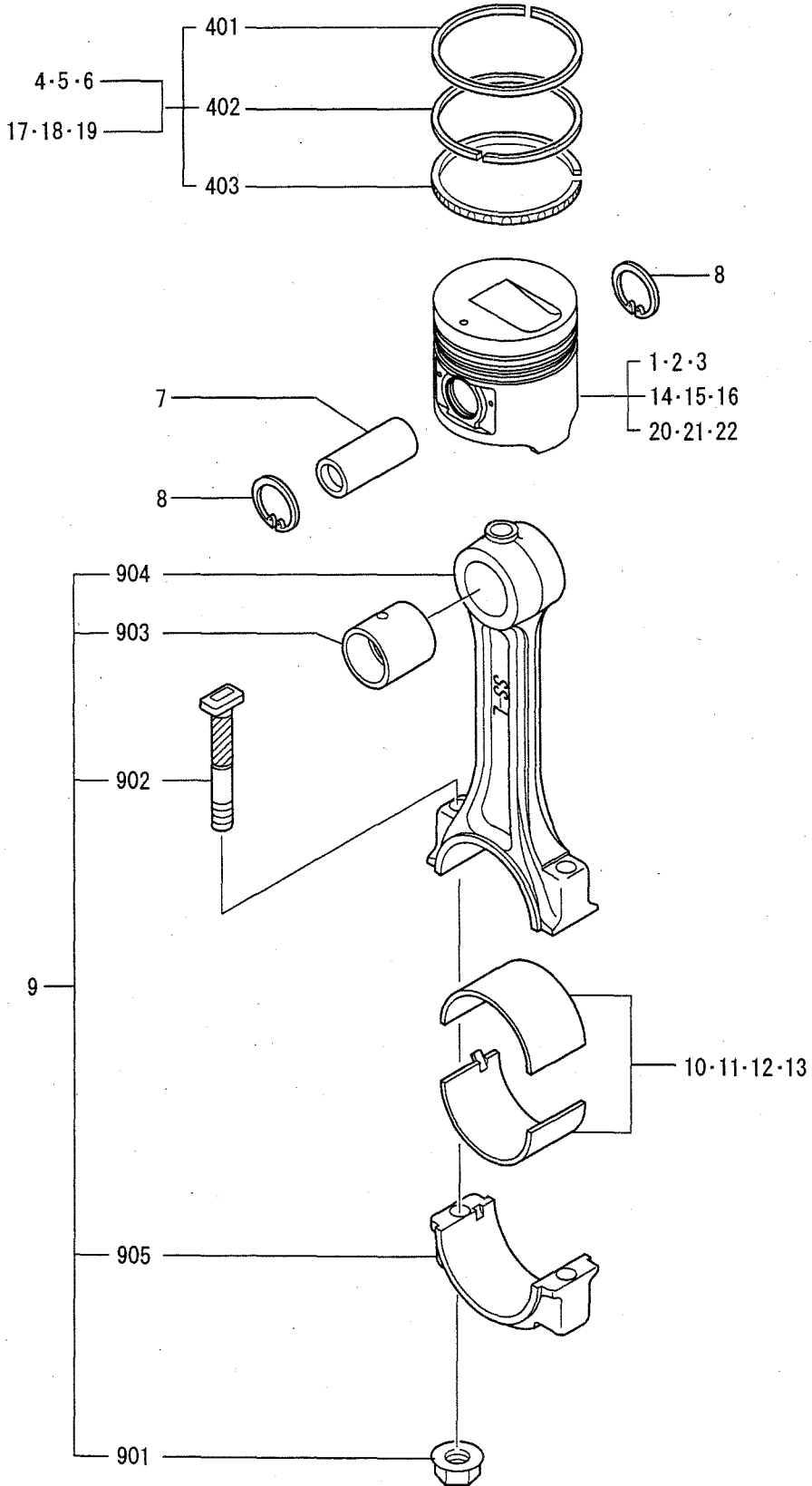

17-00-01 PISTON & CONNECTING ROD (EXCEPT DT61SD, Y3DT61SD)

REF. -NO.	PART NO.	R/P	S/E/Q/G	PART NAME & DESCRIPTION	MODEL & QTY								APPLICABLE SERIAL NO.		M/R	V/R/D	
					61SD	Y16Y26DT6Z26Z2DY36Y3D	FROM@-		-@UPTO								
					D	2SD	2SD	1SD	3SD	T62	2SD	T61					
1	32A17-00100		C	PISTON													
2	32A17-10100	N	1	PISTON													
	32A17-00200		C	PISTON													
	32A17-10200	N	1	PISTON													
3	32A17-00300		C	PISTON													
4	32A17-10300	N	1	PISTON													
	34417-02012		C	RING SET, PISTON													
	32A17-02010	N	1	RING SET, PISTON													
4 01	*			RING, NO. 1													
4 02	*			RING, NO. 2													
4 03	*			RING, OIL													
5	34417-02022		C	RING SET, PISTON													
6	32A17-02020	N	1	RING SET, PISTON													
	34417-02032		C	RING SET, PISTON													
	32A17-02030	N	1	RING SET, PISTON													
7	32A17-08200		C	PIN, PISTON													
	*	3	1	PIN, PISTON													
8	32A17-08300	1	2	PIN, PISTON													
	F3202-03000			RING, SNAP													
9	32A19-00011		C	ROD ASSY, CONNECTING													
9 01	32A19-00012	R	1	ROD ASSY, CONNECTING													
9 02	30619-10501			NUT, CONNECTING ROD													
9 03	32A19-00400			BOLT, CONNECTING ROD													
	32A19-00500		C	BUSHING, CON-ROD													
	32A19-00501	R	1	BUSHING, CON-ROD													
9 04	*			CONNECTING ROD													
9 05	*			CAP, CONNECTING ROD													
10	32A19-09010		C	BEARING SET, CON-ROD													
	32A19-09011	R	1	BEARING SET, CON-ROD													
11	32A19-09020		C	BEARING SET, CON-ROD													
12	32A19-09021	R	1	BEARING SET, CON-ROD													
	32A19-09030		C	BEARING SET, CON-ROD													
	32A19-09031	R	1	BEARING SET, CON-ROD													
13	32A19-09040		C	BEARING SET, CON-ROD													
	32A19-09041	R	1	BEARING SET, CON-ROD													
14	32A17-10100		A	PISTON													
15	32A17-10200		A	PISTON													
16	32A17-10300		A	PISTON													
17	32A17-02010		A	RING SET, PISTON													
18	32A17-02020		A	RING SET, PISTON													
19	32A17-02030		A	RING SET, PISTON													
20	32A17-04500		A	PISTON													
21	32A17-04600		A	PISTON													
22	32A17-04700		A	PISTON													

17-00-02 PISTON & CONNECTING ROD
(DT61SD, Y3DT61SD)

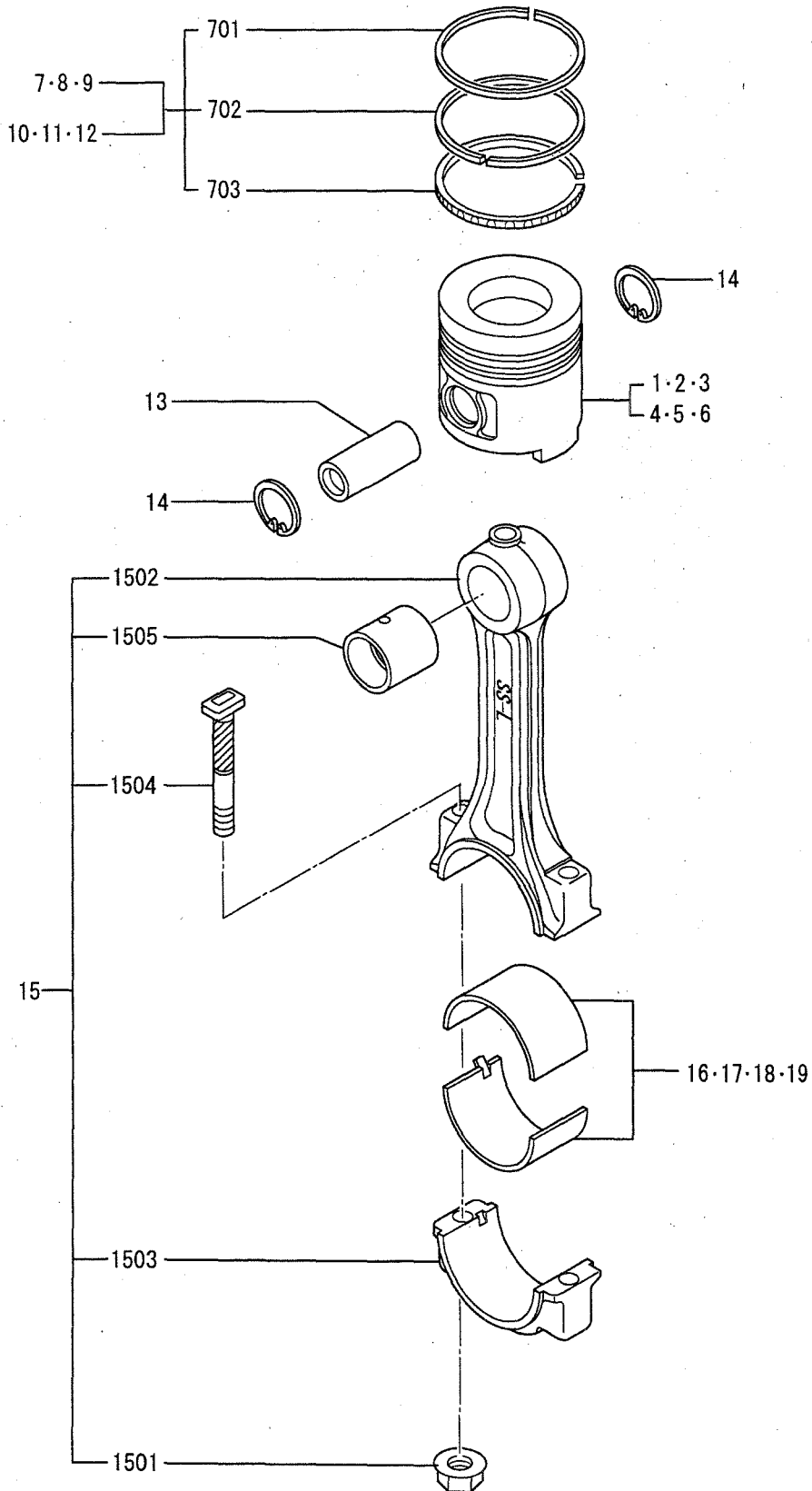

17-00-02 PISTON & CONNECTING ROD
(DT61SD, Y3DT61SD)

REF. -NO.	PART NO.	R / P	S E Q	C N G	PART NAME & DESCRIPTION	MODEL & QTY								APPLICABLE SERIAL NO.		M / R	V / R D		
						61SD	Y3DT61SD	Y3DT61SD	Y3DT61SD	Y3DT61SD	Y3DT61SD	Y3DT61SD	Y3DT61SD	Y3DT61SD	Y3DT61SD			FROM@-	-@UPTO
1	32A17-06101			A	PISTON				4							147626-		A	
2	32A17-06201			A	PISTON				4							147626-		A	
3	32A17-06301			A	PISTON				4							147626-		A	
4	32A17-08500			A	PISTON									4	190877-		A	V	
5	32A17-08600			A	PISTON									4	190877-		A	V	
6	32A17-08600			A	PISTON									4	190877-		A	V	
7	34417-02012			A	RING SET, PISTON				4						147626-		A		
7 01	*				RING, NO. 1				4										
7 02	*				RING, NO. 2				4										
7 03	*				RING, OIL				4										
8	34417-02022			A	RING SET, PISTON				4						147626-		A		
9	34417-02032			A	RING, SET PISTON				4						147626-		A		
10	32A17-03010			A	RING SET, PISTON									4	190877-		A	V	
11	32A17-03020			A	RING SET, PISTON									4	190877-		A	V	
12	32A17-03030			A	RING SET, PISTON									4	190877-		A	V	
13	32A17-08300			A	PIN, PISTON				4					4	147626-		A		
14	F3202-03000			A	RING, SNAP				8					8	147626-		A		
15	32A19-00012			A	ROD ASSY, CONNECTING				4					4	147626-				
15 01	30619-10501			A	NUT, CONNECTING ROD				8					8	147626-				
15 02	*				CONNECTING ROD				4					4					
15 03	*				CAP, CONNECTING ROD				4					4					
15 04	32A19-00400			A	BOLT, CONNECTING ROD				8					8	147626-		A		
15 05	32A19-00501			A	BUSHING, CON-ROD				4					4	147626-				
16	32A19-09011			A	BEARING SET, CON-ROD				1					1	147626-		A		
17	32A19-09021			A	BEARING SET, CON-ROD				1					1	147626-		A		
18	32A19-09031			A	BEARING SET, CON-ROD				1					1	147626-		A		
19	32A19-09041			A	BEARING SET, CON-ROD				1					1	147626-		A		

CRANKSHAFT & FLYWHEEL

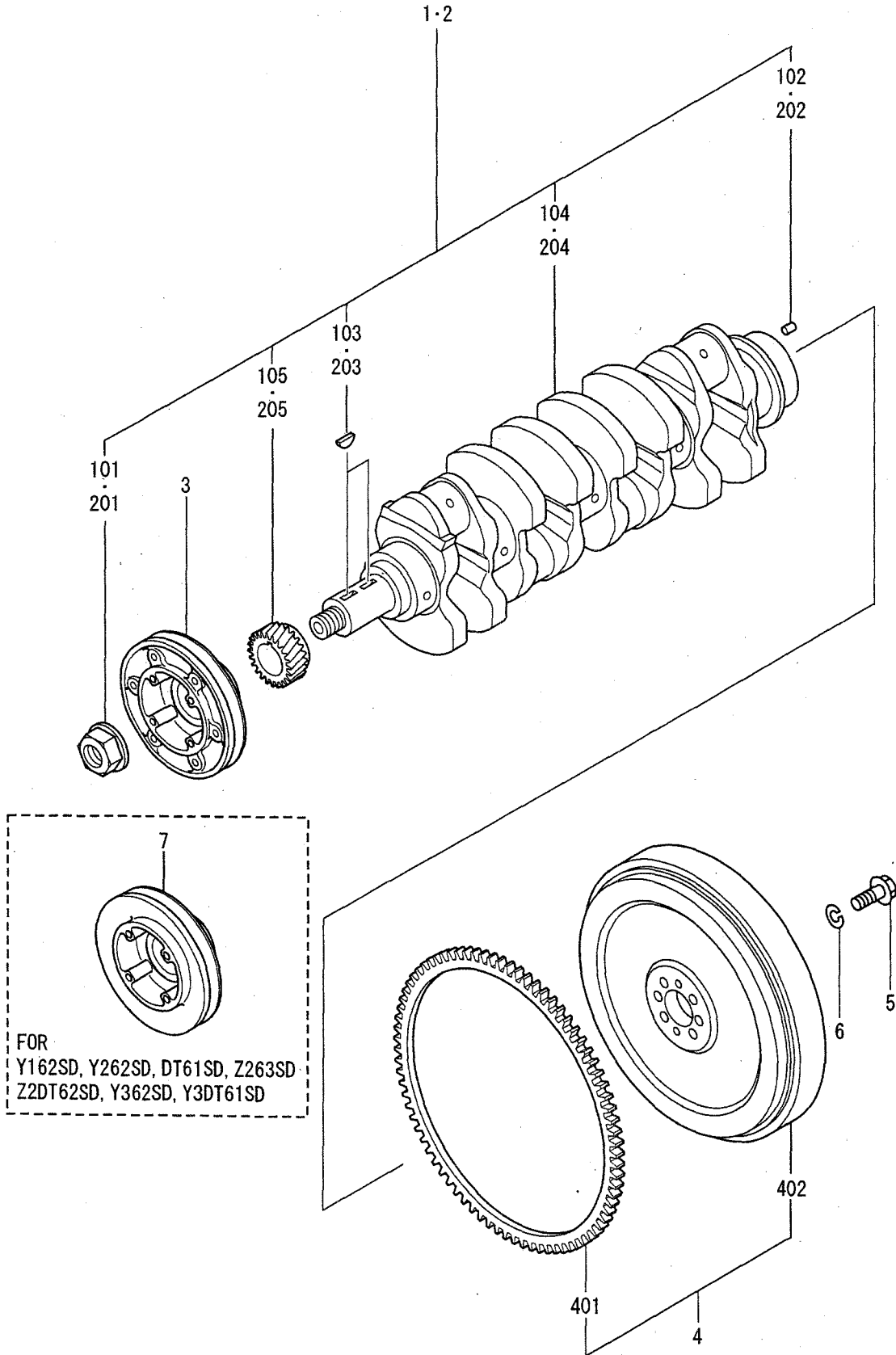

REF. -NO.	PART NO.	R/P	S/E/Q	C/N/G	PART NAME & DESCRIPTION	MODEL & QTY								APPLICABLE SERIAL NO.		M/R	V/R/D
						61S	Y16	Y26	T6	Z26	Z20	Y36	Y3D	FROM@-	-@UPTO		
						D	2SD	2SD	1SD	3SD	T62	2SD	T61				
1	32A20-00012			C	CRANKSHAFT ASSY	1	1	-	-	-	-	-	-				
1 01	32A20-00013	R 1		C	CRANKSHAFT ASSY	1	1	-	-	-	-	-	-				
	32A20-00014	R 2		C	CRANKSHAFT ASSY	1	1	1	-	1	-	1	-				
	32A20-02900			C	NUT, CRANKSHAFT	1	1	-	-	-	-	-	-				
	32A20-02901	R 1		C	NUT, CRANKSHAFT	1	1	1	-	1	-	-	-		@200867		
1 02	32A20-02902	3 2			NUT, CRANKSHAFT	1	1	1	-	1	-	1	-				V
1 03	F2846-10000				PIN, DOWEL	2	2	2	-	2	-	2	-			A	
1 04	*				KEY, WOODRUFF	2	2	2	-	2	-	2	-				
1 05	*				CRANKSHAFT	1	1	1	-	1	-	1	-				
	32A23-00100			C	GEAR, CRANKSHAFT	1	1	-	-	-	-	-	-				
2	32A23-00101	R 1			GEAR, CRANKSHAFT	1	1	1	-	1	-	1	-				
2 01	32A20-00052			A	CRANKSHAFT ASSY	-	-	-	1	-	1	-	1	147626-			
	32A20-02901			C	NUT, CRANKSHAFT	-	-	-	1	-	1	-	-	147626-	@200867		
	32A20-02902	3 1			NUT, CRANKSHAFT	-	-	-	1	-	1	-	1				V
2 02	F2846-10000			A	PIN, DOWEL	-	-	-	2	-	2	-	2	147626-		A	
2 03	F2870-07022			A	KEY, WOODRUFF	-	-	-	2	-	2	-	2	147626-			
2 04	*				CRANKSHAFT	-	-	-	1	-	1	-	1				
2 05	32A23-00301			A	GEAR, CRANKSHAFT	-	-	-	1	-	1	-	1	147626-			
3	32A20-02201			C	PULLEY, CRANKSHAFT	1	-	-	-	-	-	-	-				
	32A20-02202	R 1		C	PULLEY, CRANKSHAFT	1	-	-	-	-	-	-	-				
4	32A20-02203	R 2			PULLEY, CRANKSHAFT	1	-	-	-	-	-	-	-				
4 01	32A21-00050			C	FLYWHEEL ASSY	1	-	-	-	-	-	-	-				
	32A21-00051	R 1			FLYWHEEL ASSY	1	1	1	1	1	1	1	1				
4 02	32A21-00900				GEAR, RING	1	1	1	1	1	1	1	1				
	*				FLYWHEEL	1	1	1	1	1	1	1	1				
5	F1035-12035				BOLT	4	4	4	4	4	4	4	4				A
6	F2515-12000				WASHER, SPRING	4	4	4	4	4	4	4	4				A
7	32A20-02101				PULLEY, CRANKSHAFT	-	1	1	1	1	1	1	1				

30-00-01 INLET & EXHAUST MANIFOLD
(W/O TURBOCHARGER)

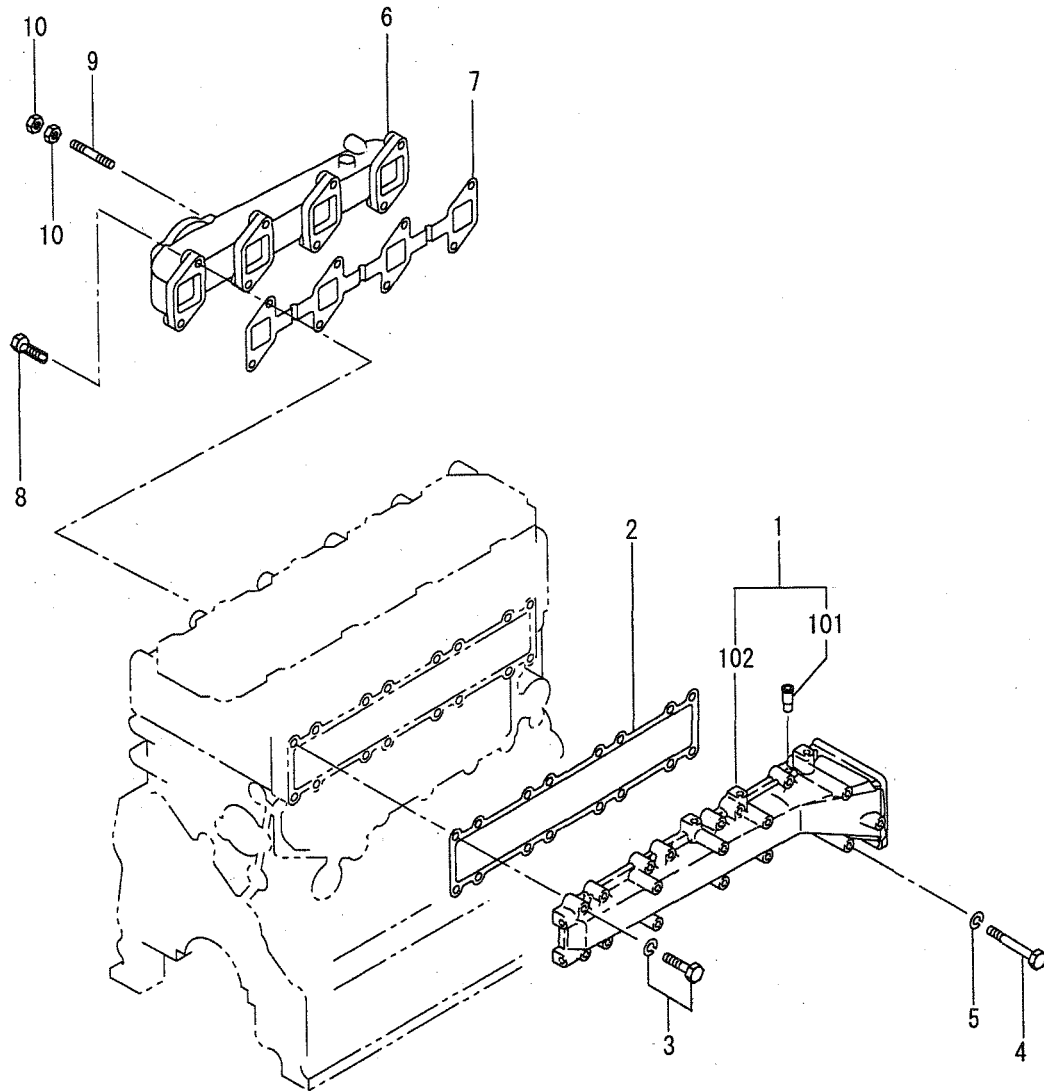

30-00-01 INLET & EXHAUST MANIFOLD
(W/O TURBOCHARGER)

REF. -NO.	PART NO.	R P	S E Q	C N G	PART NAME & DESCRIPTION	MODEL & QTY								APPLICABLE SERIAL NO.		M R	V R D
						61S	16Y	26D	T6	Z26	Z2D	Y36	Y3D	FROM@-	-@UPTO		
						D	2SD	2SD	1SD	3SD	T62	2SD	T61				
1	32A30-16010			C	MANIFOLD ASSY, INLET	1	-	-	-	-	-	-	-				
	32A30-16011	R 1		C	MANIFOLD ASSY, INLET	1	1	-	-	-	-	-	-				
	32A30-16012	R 2			MANIFOLD ASSY, INLET	1	1	1	-	1	-	1	-				
1 01	*				PIPE	1	1	1	-	1	-	1	-				
1 02	*				MANIFOLD, INLET	1	1	1	-	1	-	1	-				
2	32A30-00201				GASKET, INLET	1	1	1	-	1	-	1	-				
3	MF241261				BOLT, W/WASHER	14	14	14	-	14	-	14	-				A
4	F1035-08090				BOLT	2	2	2	-	2	-	2	-				A
5	F2515-08000				WASHER, SPRING	2	2	2	-	2	-	2	-				A
6	32A32-21100				MANIFOLD, EXHAUST	1	1	1	-	1	-	1	-				A
7	32A32-00200				GASKET, EXHAUST	1	1	1	-	1	-	1	-				A
8	F1035-08020				BOLT	8	8	8	-	8	-	8	-				A
9	07711-08025				STUD	4	4	4	-	4	-	4	-				A
10	F2300-08000				NUT	8	8	8	-	8	-	8	-				A

30-00-02 INLET & EXHAUST MANIFOLD (WITH TURBOCHARGER)

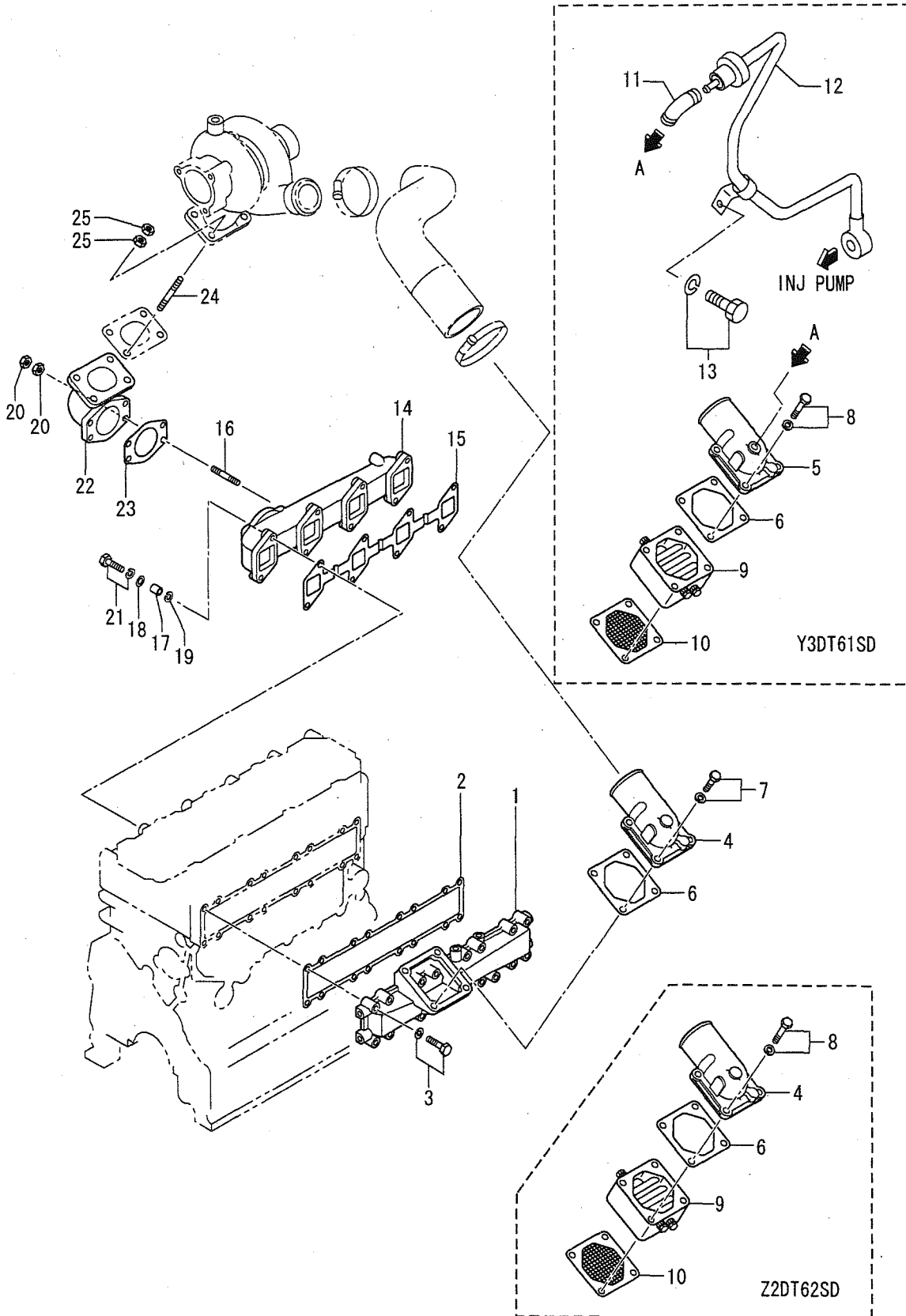

30-00-02 INLET & EXHAUST MANIFOLD
(WITH TURBOCHARGER)

REF. -NO.	PART NO.	R/ P	S E Q	C N G	PART NAME & DESCRIPTION	MODEL & QTY										APPLICABLE SERIAL NO.		M / R	V R D
						61S	Y16	Y26	D16	Z26	Z2D	Y36	Y3D	FROM@-		-@UPTO			
						D	2SD	2SD	I	SD	3SD	T62	2SD	T61					
1	32A30-00301			A	MANIFOLD, INLET					1		1		1	147626-				
2	32A30-00201			A	GASKET, INLET MANF					1		1		1	147626-			A	
3	MF241261			A	BOLT, W/WASHER					16		16		16	147626-			A	
4	36730-21304			A	ELBOW, AIR INLET					1		1			147626-				
5	36730-01503			A	ELBOW, AIR INLET									1	190877-			V	
6	34330-04300			A	GASKET, AIR HEATER					1		1		1	147626-			A	
7	MF240054			A	BOLT, W/WASHER					4					147626-			A	
8	MF241266			A	BOLT, W/WASHER							4		4				A	
9	32B66-06100			A	HEATER ASSY, AIR							1		1	164617-			A	
10	34330-04200			A	GASKET, AIR HEATER							1		1	164617-			A	
11	32A30-08101			A	ELBOW									1	190877-			V	
12	32A30-08200			A	PIPE, BOOST									1	190877-			V	
13	MF240049			A	BOLT, W/WASHER									1	190877-			A	
14	32A32-21100			A	MANIFOLD, EXHAUST					1		1		1	147626-			V	
15	32A32-00200			A	GASKET, EXHAUST MANF					1		1		1	147626-			A	
16	* 07711-08025	1	1	C	STUD					4		4							
17	32B32-00901			A	SPACER					4		4		4	147626-				
18	34332-31301			A	WASHER					8		8		8	147626-				
19	F2515-08000			A	WASHER, SPRING					8		8		8	147626-			A	
20	F2300-08000			A	NUT					8		8		8	147626-			A	
21	MF241263			A	BOLT, W/WASHER					8		8		8	147626-			A	
22	32A32-01300			C	PIPE, EXHAUST					1		1			147626-	@187323			
23	32A32-11300	3	1	C	PIPE, EXHAUST					1		1		1	147626-				
24	MF407008			A	STUD					4		4		4	147626-				
25	32332-00801			A	NUT, LOCK					8		8		8	147626-				

33-00-01 TURBOCHARGER

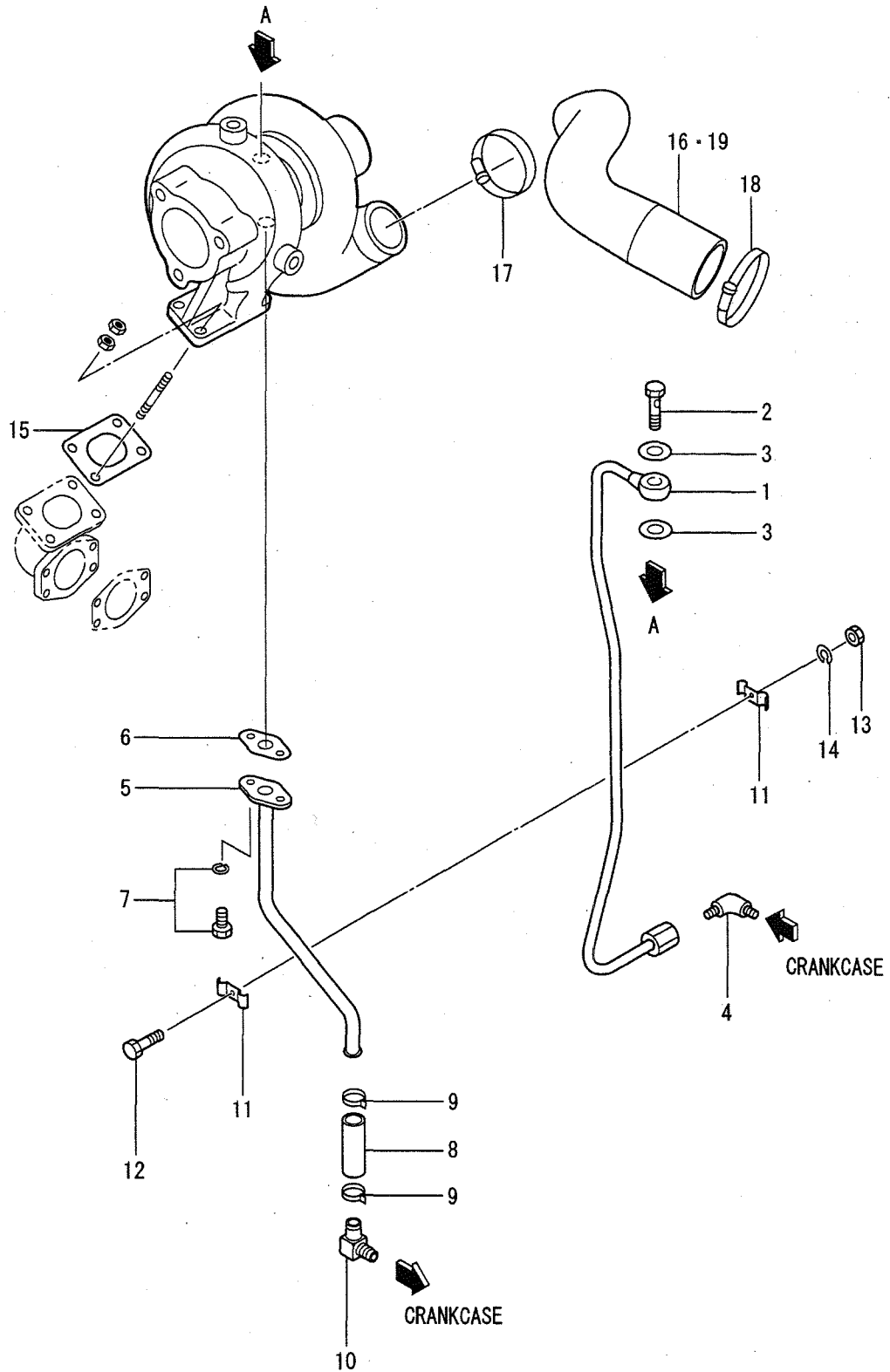

33-00-01 TURBOCHARGER

REF. -NO.	PART NO.	R P	S E N G	PART NAME & DESCRIPTION	MODEL & QTY								APPLICABLE SERIAL NO.		M / R D
					61SD	Y16	Y26	T6	Z26	Z2D	Y36	Y3D	FROM@-	-@UPTO	
1	32A36-04300		A	PIPE, OIL				1		1		1	147626-		
2	30436-53501		A	BOLT, EYE				1		1		1	147626-		A
3	F4202-10000		A	GASKET				2		2		2	147626-		A
4	F4656-06000		A	ELBOW				1		1		1	147626-		
5	32A36-04200		A	PIPE, OIL DRAIN				1		1		1	147626-		
6	34336-04100		A	GASKET, OIL PIPE				1		1		1	147626-		A
7	MF241225		A	BOLT, W/WASHER				2		2		2	147626-		A
8	34333-01401		A	HOSE, OIL				1		1		1	147626-		
9	F4300-02500		A	CLAMP, HOSE				2		2		2	147626-		
10	34407-12601		A	ELBOW				1		1		1	147626-		
11	30436-52900		A	CLAMP				2		2		2	147626-		A
12	F1035-06020		A	BOLT				1		1		1	147626-		A
13	F2300-06000		A	NUT, LOCK				1		1		1	147626-		A
14	F2515-06000		A	WASHER, SPRING				1		1		1	147626-		A
15	34232-00300		A	GASKET				1		1		1	147626-		A
16	32A30-03300		A	HOSE, AIR				1		1		1	147626-		
17	05317-50701		A	CLAMP, HOSE				1		1		1	147626-		A
18	05317-50801		A	CLAMP, HOSE				1		1		1	147626-		A
19	32A30-03800		A	HOSE, AIR				1		1		1	164617-		

33-00-02 TURBOCHARGER (INNER PARTS)

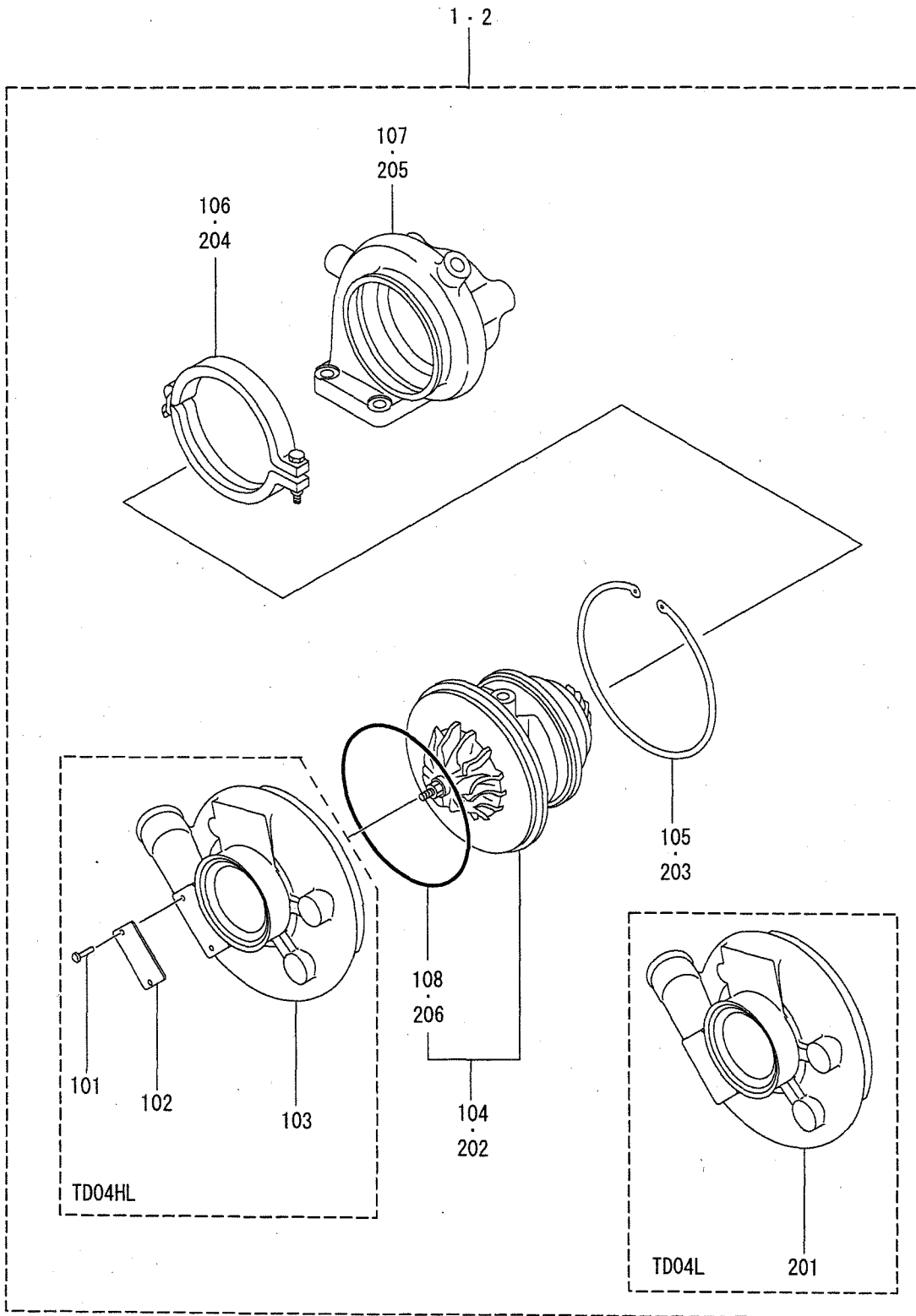

33-00-02 TURBOCHARGER (INNER PARTS)

REF. -NO.	PART NO.	R / P	S E N G Q	PART NAME & DESCRIPTION	MODEL & QTY										APPLICABLE SERIAL NO.		M / R	V / D
					61S	Y16	Y26	DT6	Z26	Z2D	Y36	Y3D	FROM@-		@UPTO			
					D	2SD	2SD	1SD	3SD	T62	2SD	T61						
1	49189-02410		A	TURBOCHARGER ASSY	TD04HL				1		1					147626-		
1 01	00665-02048		A	RIVET, SCREW					2		2					147626-		
1 02	*			PLATE, NAME				1		1								
1 03	49189-53201		A	COVER, COMPRESSOR				1		1					147626-			
1 04	49189-08110		A	CARTRIDGE ASSY				1		1					147626-		A	
1 05	49160-23100		A	RING, SNAP				1		1					147626-		A	
1 06	49183-14000		A	COUPLING ASSY				1		1					147626-			
1 07	*			HOUSING, TURBINE				1		1								
1 08	49177-22100		A	O-RING				1		1					147626-		A	
2	49177-04210		A	TURBOCHARGER ASSY	TD04L								1		190877-		V	
2 01	49477-56810		A	COVER, COMPRESSOR									1		190877-		V	
2 02	49177-08590		A	CARTRIDGE ASSY									1		190877-		A	
2 03	49160-23100		A	RING, SNAP									1		190877-		A	
2 04	49183-14000		A	COUPLING ASSY									1		190877-		V	
2 05	*		A	HOUSING, TURBINE									1		190877-		V	
2 06	49177-22100		A	O-RING									1		190877-		A	

36-00-01 OIL SYSTEM
(W/O TURBOCHARGER)

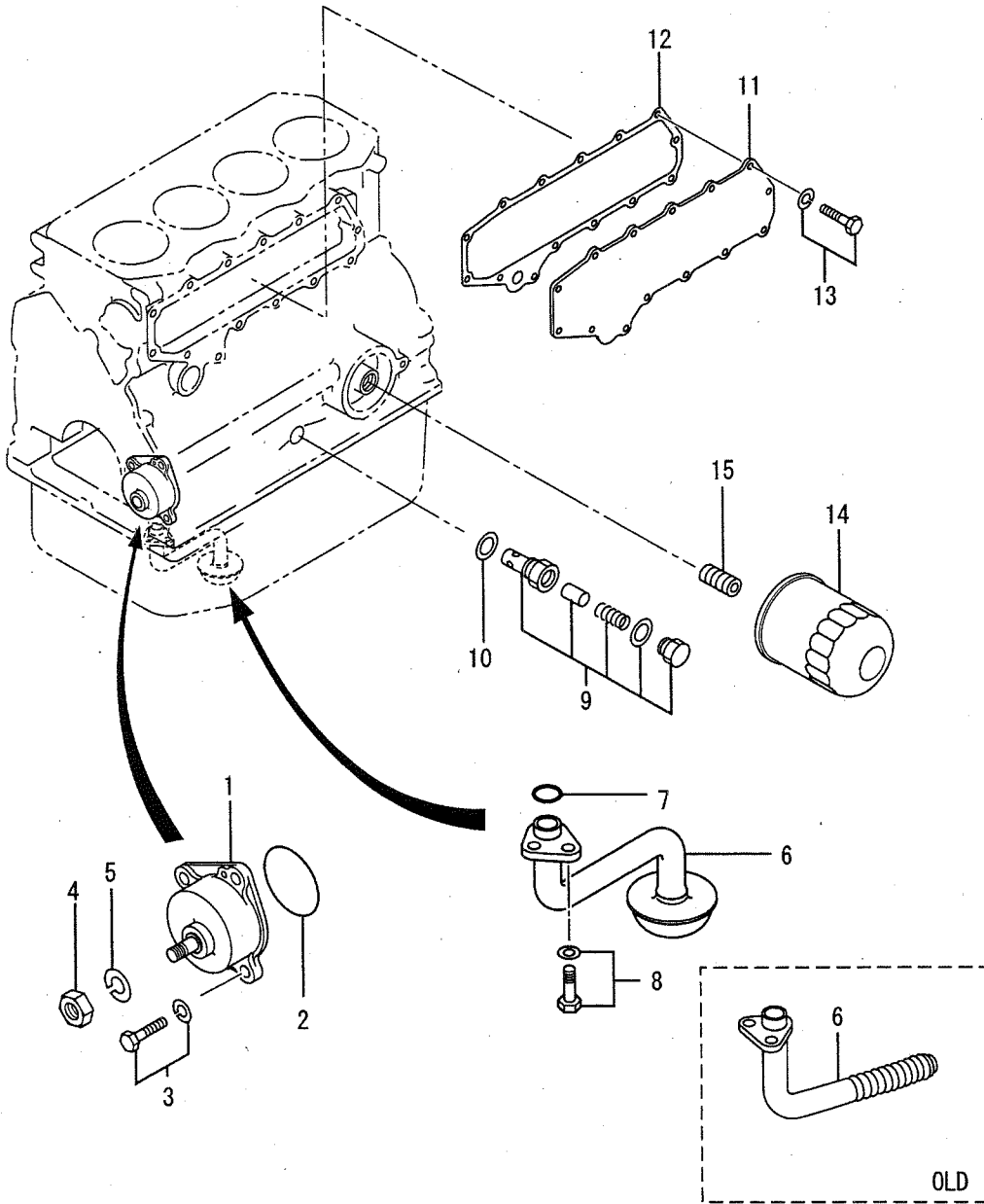

36-00-01 OIL SYSTEM
(W/O TURBOCHARGER)

REF. -NO.	PART NO.	R P	S E Q	C N G	PART NAME & DESCRIPTION	MODEL & QTY								APPLICABLE SERIAL NO.		M R	V R D
						61S	16Y	26D	T6	226	Z2D	Y36	Y3D	FROM@-	-@UPTO		
						D	2SD	2SD	1SD	3SD	T62	2SD	T61				
1	32A35-10011			C	PUMP ASSY, OIL	1	1	-	-	-	-	-	-		@111356		
	*	R	1	C	PUMP ASSY, OIL	1	1	-	-	-	-	-	-				
2	32A35-10012		1	2	PUMP ASSY, OIL	1	1	1	-	1	-	1	-				
	06016-13060			C	O-RING	1	1	-	-	-	-	-	-		@111356	A	
	32A35-00600	N	1		O-RING	1	1	1	-	1	-	1	-	111357@		A	
3	MF240053				BOLT, W/WASHER	4	4	4	-	4	-	4	-				A
4	F2320-10000				NUT, JAM	1	1	1	-	1	-	1	-				A
5	F2515-10000				WASHER, SPRING	1	1	1	-	1	-	1	-				A
6	32A35-16100			C	STRAINER, OIL	1	1	-	-	-	-	-	-				
	32A35-16101	R	1		STRAINER, OIL	1	1	1	-	1	-	1	-				
7	F3150-02000				O-RING	1	1	1	-	1	-	1	-				A
8	MF241251				BOLT, W/WASHER	2	2	2	-	2	-	2	-				A
9	32A36-05011			C	VALVE ASSY, RELIEF	1	1	-	-	-	-	-	-				
	32A36-05012	R	1		VALVE ASSY, RELIEF	1	1	1	-	1	-	1	-				
10	F4202-22000			C	GASKET	1	1	-	-	-	-	-	-		-101952		A
11	34340-00700	N	1		GASKET	1	1	1	-	1	-	1	-	101953-			A
12	32A39-01100				COVER, SIDE	1	1	1	-	1	-	1	-				
	*			C	GASKET, SIDE COVER	1	1	-	-	-	-	-	-				
	32A39-01201	1	1	C	GASKET, SIDE COVER	1	1	-	-	-	-	-	-		-101952		A
	32A39-11200	3	2		GASKET, SIDE COVER	1	1	1	-	1	-	1	-				A
13	MF240051				BOLT, W/WASHER	14	14	14	-	14	-	14	-				
14	32A40-00100			C	CARTRIDGE, OIL	1	1	1	-	-	-	-	-		@148296		A
	32A40-10100	3	1	C	CARTRIDGE, OIL	1	1	1	-	1	-	-	-		-167910		
	32A40-00400	N	2		CARTRIDGE, OIL	1	1	1	-	1	-	1	-	167911-			
15	32A40-01100			C	UNION, OIL FILTER	1	1	1	-	1	-	-	-		-169836		
	32A40-01101	3	1		UNION, OIL FILTER	1	1	1	-	1	-	1	-				

36-00-02 OIL SYSTEM (WITH TURBOCHARGER)

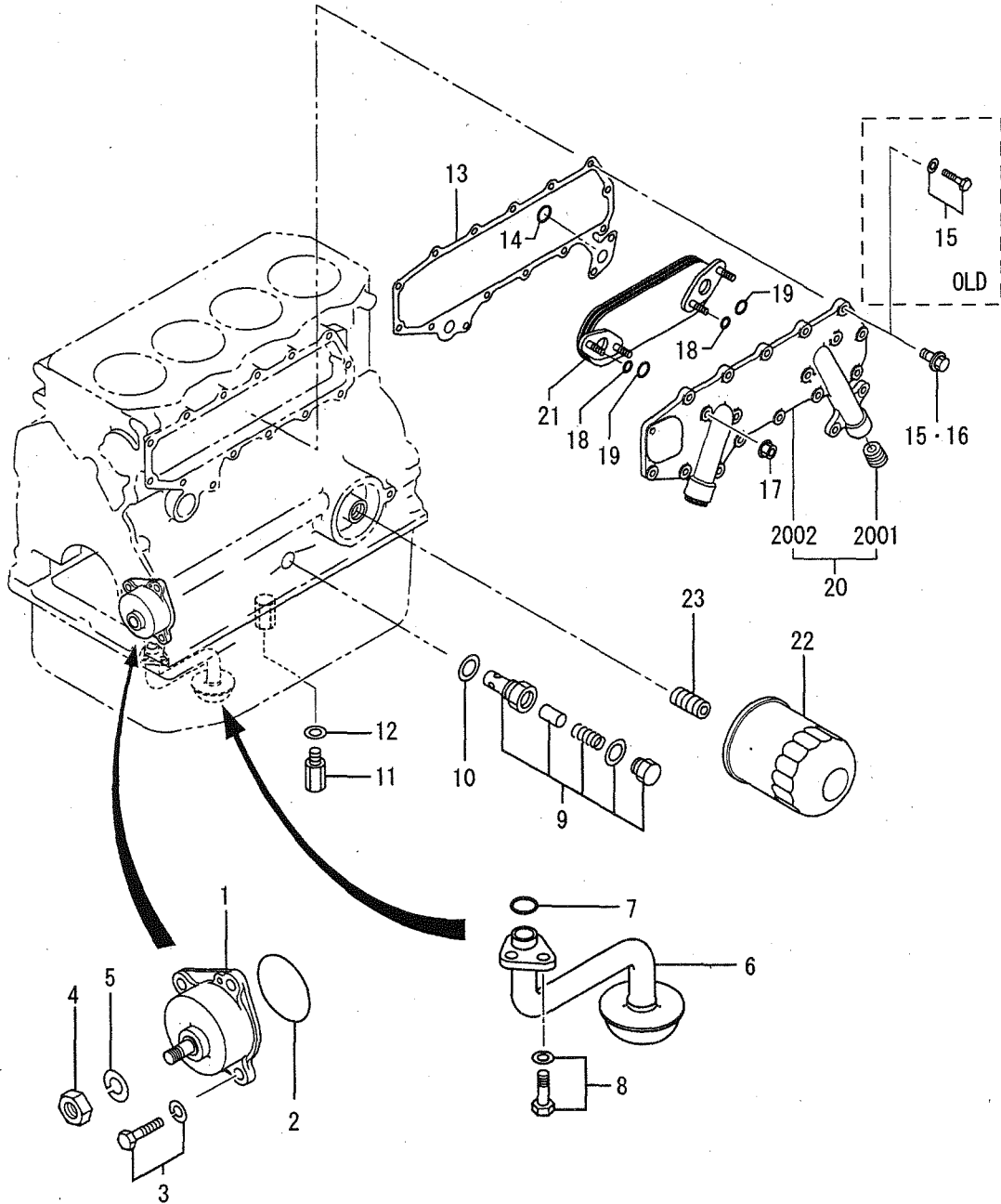

36-00-02 OIL SYSTEM
(WITH TURBOCHARGER)

REF. -NO.	PART NO.	R / P	S E Q	C N G	PART NAME & DESCRIPTION	MODEL & QTY										APPLICABLE SERIAL NO.		M / R	V R D
						61S	Y16	Y26	D16	Z26	Z26	Y36	Y3D	FROM@-		-@UPTO			
						D	2SD	2SD	1SD	3SD	T62	2SD	T61						
1	32A35-10012			A	PUMP ASSY, OIL				1		1		1		147626-				
2	32A35-00600			A	O-RING				1		1		1		147626-			A	
3	MF240053			A	BOLT, W/WASHER				4		4		4		147626-			A	
4	F2320-10000			A	NUT, JAM				1		1		1		147626-			A	
5	F2515-10000			A	WASHER, SPRING				1		1		1		147626-			A	
6	32A35-16101			A	STRAINER, OIL				1		1		1		147626-				
7	F3150-02000			A	O-RING				1		1		1		147626-			A	
8	MF241251			A	BOLT, W/WASHER				2		2		2		147626-			A	
9	32A36-05012			A	VALVE ASSY, RELIEF				1		1		1		147626-				
10	34340-00700			A	GASKET				1		1		1		147626-			A	
11	32A36-10010			A	VALVE ASSY, SAFETY				1		1		1		147626-				
12	F4202-18000			A	GASKET				1		1		1		147626-			A	
13	32A39-04100			C	GASKET				1		1		1		147626-	@188610		A	
13	32A39-14100	3	1	C	GASKET				1		1		1		147626-	@188610		A	
14	F3150-02000			A	O-RING				2		2		2		147626-	@188610		A	
15	MF241254			C	BOLT, W/WASHER				16		16		16		147626-	@188610		A	
16	MF140225	3	1	C	BOLT, FLANGE				16		16		16		147626-	@188610		A	
17	MF140225			A	BOLT, FLANGE								14		190877-			A	
17	05633-30800			A	NUT, FLANGE				4		4		4		147626-			A	
18	05507-00090			A	O-RING				4		4		4		147626-			A	
19	05507-00280			A	O-RING				2		2		2		147626-			A	
20	32A39-03101			A	CASE ASSY, OIL COOLER				1		1		1		147626-				
20 01	04827-72100			A	PLUG, TAPERED				2		2		2		147626-			A	
20 02	*			A	CASE				1		1		1		147626-				
21	32A39-03300			A	ELEMENT, OIL COOLER				1		1		1		147626-				
22	32A40-10100			C	CARTRIDGE ASSY, OIL				1		1		1		147626-	-167919			
23	32A40-00400			C	CARTRIDGE ASSY, OIL				1		1		1		167920-	-169550			
23	32A40-01100			C	UNION, OIL FILTER				1		1		1		147626-	-169550			
23	32A40-01101	3	1	C	UNION, OIL FILTER				1		1		1		147626-	-169550			

BREATHER

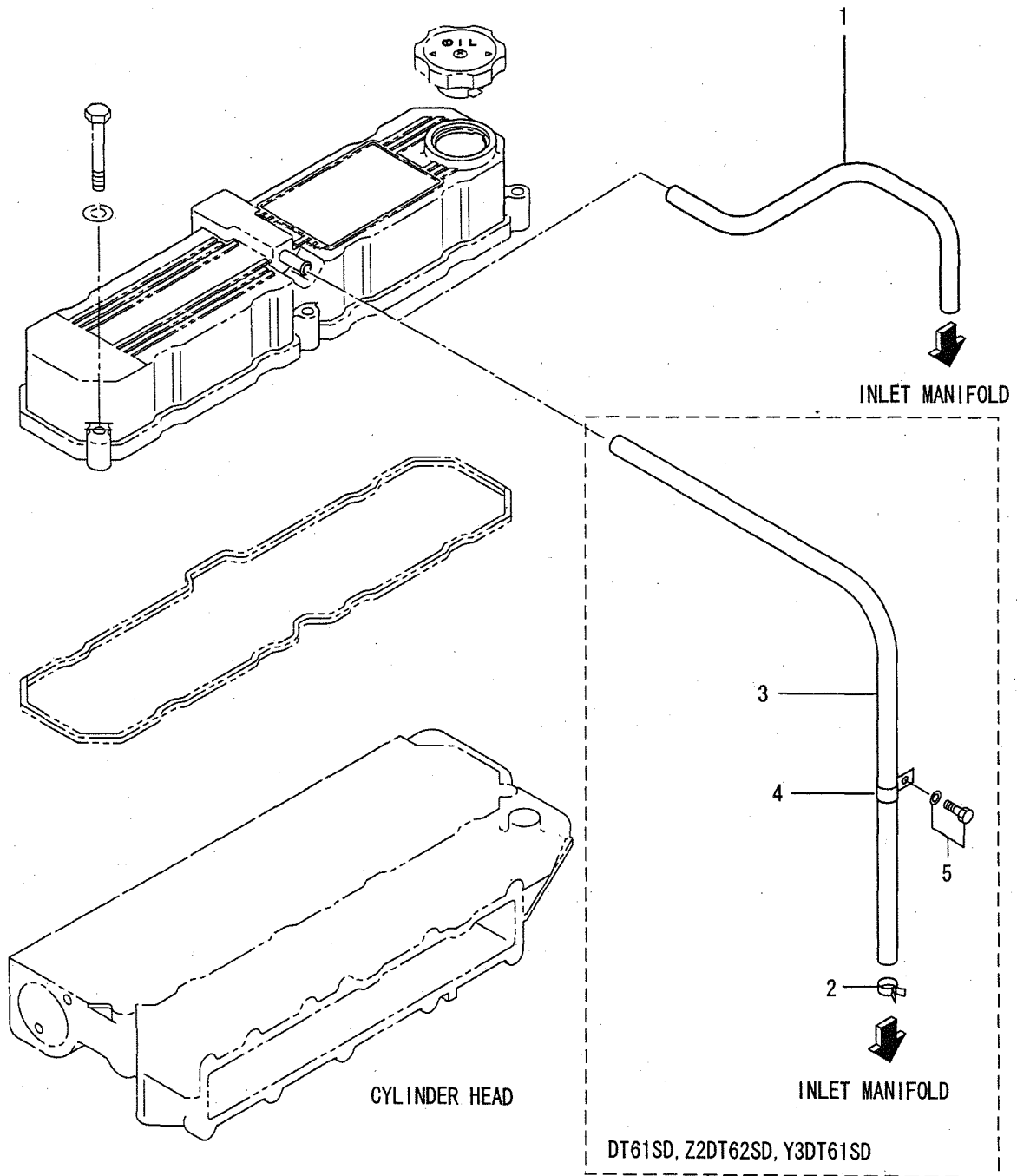

REF. -NO.	PART NO.	R / P	S E N G	PART NAME & DESCRIPTION	MODEL & QTY								APPLICABLE SERIAL NO.		M / R	V R D	
					61SD	Y16	Y26	D16	Z26	Z2D	Y36	Y3D	FROM@-	-@UPTO			
1	MM433787		C	HOSE, BREATHER	1	1	-	-	-	-	-	-					
2	32A43-01700	N	1	HOSE, BREATHER	1	1	1	-	1	-	1	-	139040-	-139039	A		
3	32A43-00900		A	CLIP, HOSE	-	-	-	1	-	1	-	1	147626-		A		
4	32A43-00100		A	HOSE, BREATHER	-	-	-	1	-	1	-	1	147626-		A		
4	51703-01000		A	CLIP	-	-	-	1	-	1	-	1	147626-		A		
5	MF240049		A	BOLT, W/WASHER	-	-	-	1	-	1	-	1	147626-		A		

WATER PUMP & PULLEY

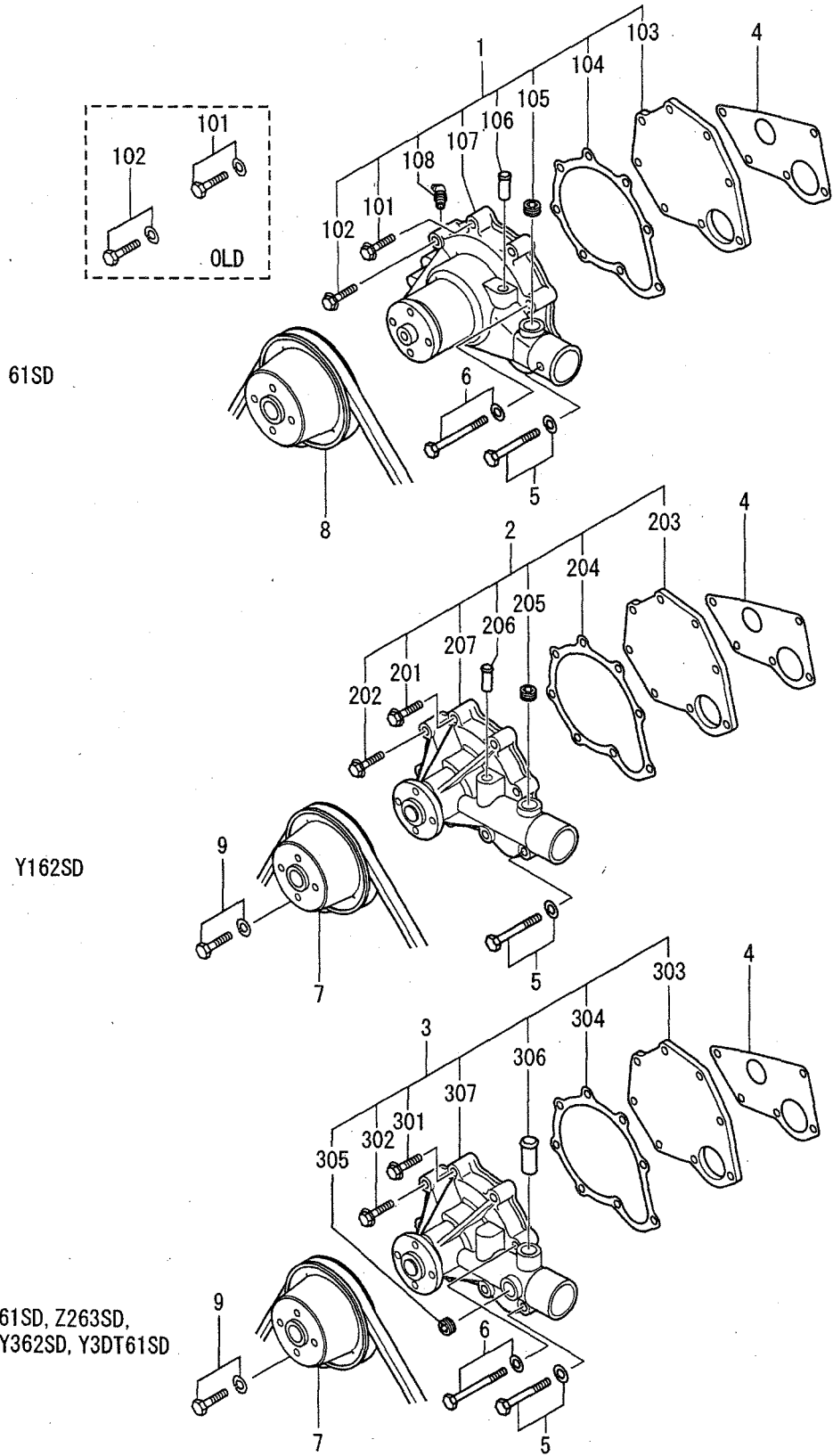

REF. NO.	PART NO.	R/P	S/E/Q	C/N/G	PART NAME & DESCRIPTION	MODEL & QTY										APPLICABLE SERIAL NO.		M/R	V/R/D
						61S	Y16	Y26	D	T6	Z26	Z2D	Y36	Y3D	FROM@-		-@UPTO		
						D	2SD	2SD	1SD	3SD	T62	2SD	T61						
1	32B45-10010			C	PUMP ASSY, WATER	1													
	32A45-00040	R	1	C	PUMP ASSY, WATER	1													
	32A45-00041	R	2	C	PUMP ASSY, WATER	1													
1	F1805-08025			C	BOLT, W/WASHER	2												-102849	A
	MH001401	3	1	C	BOLT, FLANGE	2													A
1	F1805-08035			C	BOLT, W/WASHER	1												-102849	A
	MF140231	3	1	C	BOLT, FLANGE	1													A
1	32A45-00300			C	COVER, WATER PUMP	1												-186299	A
1	32A45-00400			C	GASKET, PUMP COVER	1													A
	32A45-10400	3	1	C	GASKET, PUMP COVER	1													A
1	32A45-01600			C	PLUG, TAPERED	1													A
1	*			C	PIPE, WATER PUMP	1													A
1	*			C	CASE, WATER PUMP	1													A
1	F3304-10000			D	NIPPLE, GREASE	1												-102849	A
2	32A45-00022			C	PUMP ASSY, WATER	-	1												
2	32A45-00023	R	1	C	PUMP ASSY, WATER	-	1												
	MF140227			C	BOLT, FLANGE	-	2												A
2	MF140231			C	BOLT, FLANGE	-	1												A
2	32A45-00300			C	COVER, WATER PUMP	-	1												A
2	32A45-00400			C	GASKET, PUMP COVER	-	1											@109802	A
2	32A45-10400	3	1	C	GASKET, PUMP COVER	-	1												A
	32A45-01600			C	PLUG, TAPERED	-	1												A
	*			C	PIPE, WATER PUMP	-	1												A
	*			C	CASE, WATER PUMP	-	1												A
3	32A45-10030			C	PUMP ASSY, WATER	-		1	1	1	1	1	1	1			112505-		A
3	32A45-10031	R	1	C	PUMP ASSY, WATER	-		1	1	1	1	1	1	1			112505-		A
	MH001401			A	BOLT, FLANGE	-		2	2	2	2	2	2	2			112505-		A
	MF140231			A	BOLT, FLANGE	-		1	1	1	1	1	1	1			112505-		A
	32A45-00300			A	COVER, WATER PUMP	-		1	1	1	1	1	1	1			112505-		A
	32A45-00400			C	GASKET, PUMP COVER	-		1	1	1	1	1	1	1			112505-	@180255	A
3	32A45-10400	3	1	C	GASKET, PUMP COVER	-		1	1	1	1	1	1	1			112505-		A
	32A45-01600			A	PLUG, TAPERED	-		1	1	1	1	1	1	1			112505-		A
	*			C	PIPE, WATER PUMP	-		1	1	1	1	1	1	1					A
	*			C	CASE, WATER PUMP	-		1	1	1	1	1	1	1					A
4	32A45-00500			C	GASKET, WATER PUMP	1	1	1	1	1	1	1	1	1				@186299	A
5	32A45-10500	3	1	C	GASKET, WATER PUMP	1	1	1	1	1	1	1	1	1					A
	MF241262			Q	BOLT, W/WASHER	5	5											-102849	A
	MF241262			Q	BOLT, W/WASHER	4	5	4	4	4	4	4	4	4			102850-		A
6	MF241266			A	BOLT, W/WASHER	1		1	1	1	1	1	1	1			102850-		A
7	32A45-02100			A	PULLEY, WATER PUMP	-	1	1	1	1	1	1	1	1					A
8	32B45-02101			C	PULLEY, WATER PUMP	1													A
9	MF243648			C	BOLT, W/WASHER	-	4	4		4		4							

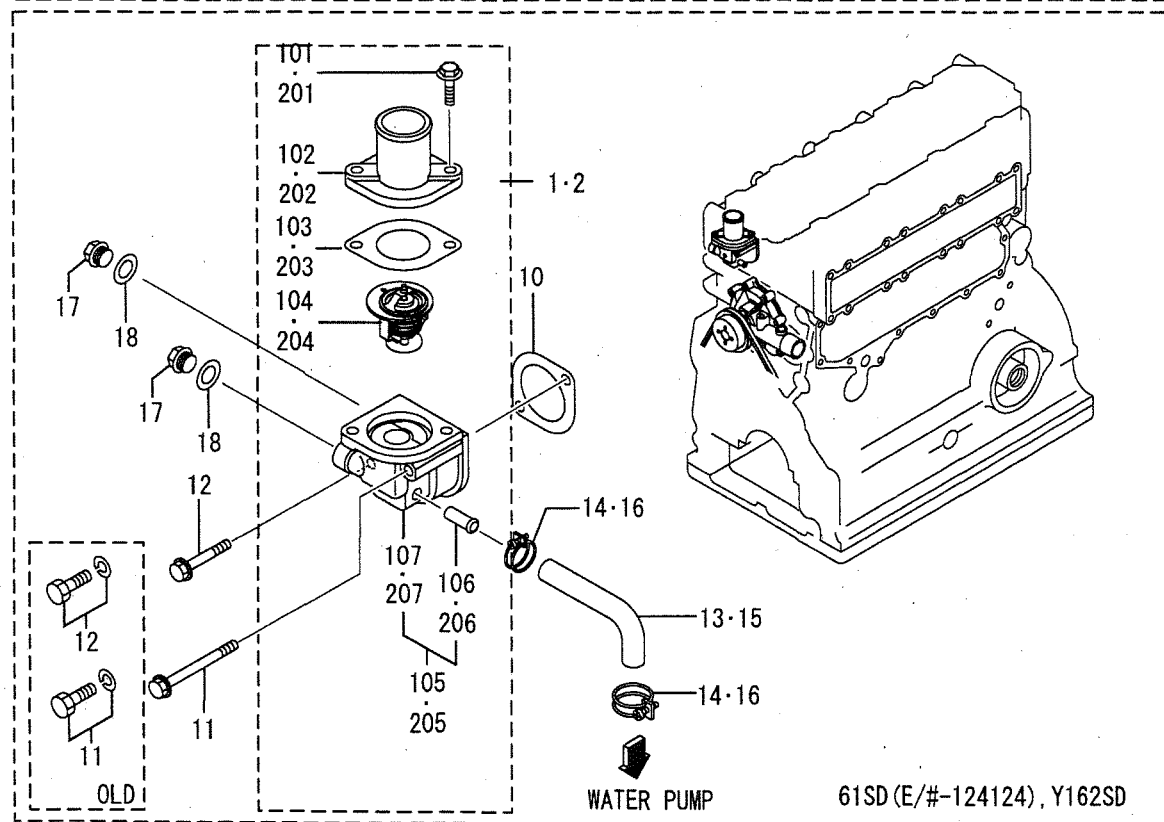
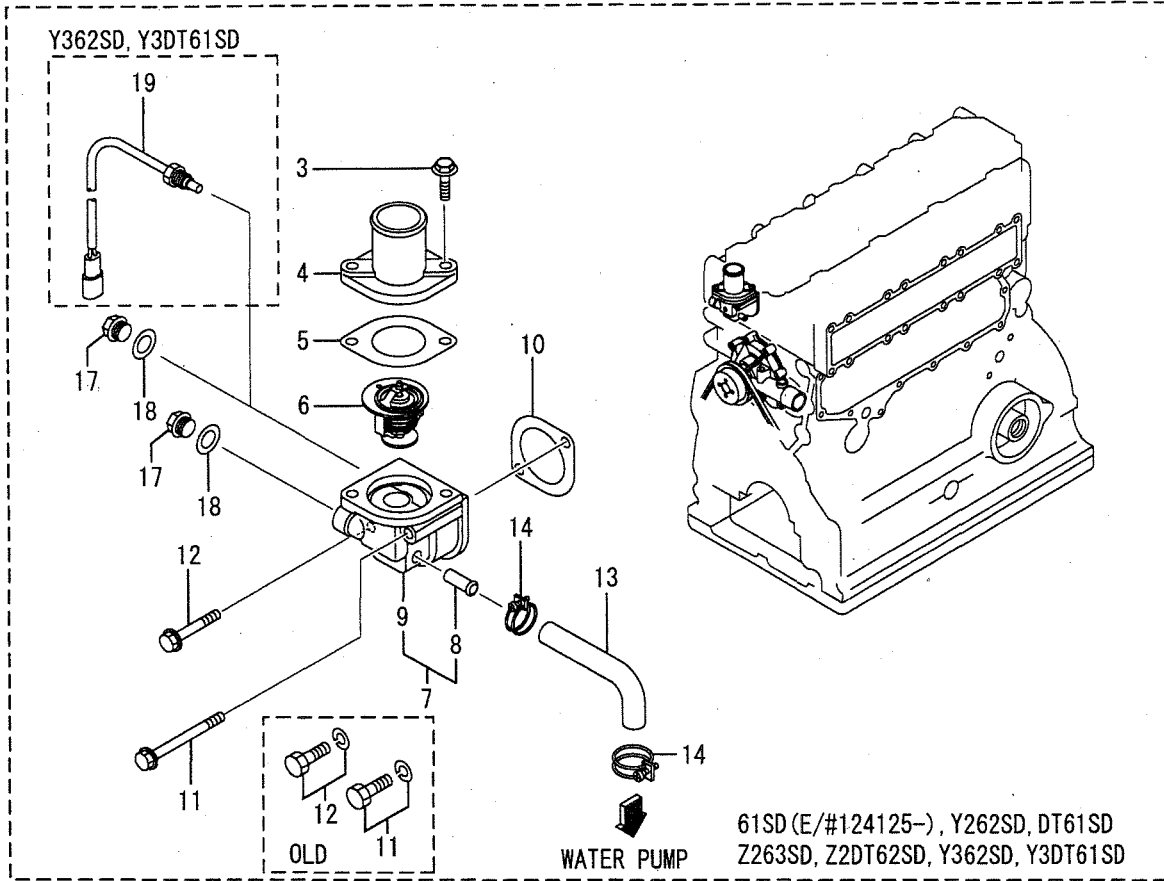

REF. -NO.	PART NO.	R P	S E Q	C N G	PART NAME & DESCRIPTION	MODEL & QTY								APPLICABLE SERIAL NO.		M R	V R D	
						61S	Y16	Y26	D6	T6	Z26	Z2D	Y36	Y3D	FROM@-			-@UPTO
						D	2SD	2SD	1SD	3SD	T62	2SD	T61					
1	*				THERMOSTAT ASSY	1												
1 01	MF140227			D	BOLT, FLANGE	2												
1 02	32A46-01101			D	COVER, THERMOSTAT	1												-124124
1 03	32A46-01200			C	GASKET, THERMOSTAT	1												-124124
	32A46-01400	3	1	D	GASKET, THERMOSTAT	1												@102849
																		-124124
1 04	32A46-02100			D	THERMOSTAT	1												-124124
1 05	32A46-10030			D	CASE ASSY, THERMOSTAT	1												-124124
1 06	*				PIPE, THERMOSTAT	1												
1 07	*				CASE, THERMOSTAT	1												
2	*				THERMOSTAT ASSY	1												
2 01	MF140227				BOLT, FLANGE	2												
2 02	32A46-01101				COVER, THERMOSTAT	1												
2 03	32A46-01200			C	GASKET, THERMOSTAT	1												@102849
	32A46-01400	3	1		GASKET, THERMOSTAT	1												
2 04	32A46-02100				THERMOSTAT	1												
2 05	32A46-10030				CASE ASSY, THERMOSTAT	1												
2 06	*				PIPE, THERMOSTAT	1												
2 07	*				CASE, THERMOSTAT	1												
3	MF140227			A	BOLT, FLANGE	2	2	2	2	2	2	2	2	2	2	2	2	2
4	32A46-01101			A	COVER, THERMOSTAT	1	1	1	1	1	1	1	1	1	1	1	1	1
5	32A46-01400			A	GASKET, THERMOSTAT	1	1	1	1	1	1	1	1	1	1	1	1	1
6	32A46-02100			A	THERMOSTAT	1	1	1	1	1	1	1	1	1	1	1	1	1
7	32A46-02050			A	CASE ASSY	1	1	1	1	1	1	1	1	1	1	1	1	1
8	*				PIPE, THERMOSTAT	1	1	1	1	1	1	1	1	1	1	1	1	1
9	*				CASE, THERMOSTAT	1	1	1	1	1	1	1	1	1	1	1	1	1
10	34446-05300			C	GASKET	1	1	1	1	1	1	1	1	1	1	1	1	1
	32A46-01800	R	1		GASKET	1	1	1	1	1	1	1	1	1	1	1	1	1
11	MF241268			C	BOLT, W/WASHER	1	1	1	1	1	1	1	1	1	1	1	1	1
	MF140239	N	1		BOLT, FLANGE	1	1	1	1	1	1	1	1	1	1	1	1	1
12	MF240062			C	BOLT, W/WASHER	1	1	1	1	1	1	1	1	1	1	1	1	1
13	MF140433			N	BOLT, FLANGE	1	1	1	1	1	1	1	1	1	1	1	1	1
	32A46-00900			C	HOSE, BY-PASS	1												
	32A46-02600	R	1		HOSE, BY-PASS	1	1	1	1	1	1	1	1	1	1	1	1	1
14	32A46-03100			C	CLAMP, HOSE	2												
	05317-50301	R	1		CLAMP, HOSE	2	2	2	2	2	2	2	2	2	2	2	2	2
15	32A46-00900				HOSE, BY-PASS	1												
16	32A46-03100				CLAMP, HOSE	2												
17	MM316248				PLUG, DRAIN	2	2	2	2	2	2	1	1	1	1	1	1	1
18	30636-25901				GASKET	2	2	2	2	2	2	1	1	1	1	1	1	1
19	32A90-00300			A	SENSOR, WATER TEMP							1	1	1	1	1	1	1

47-00-01 RADIATOR
(W/O TURBOCHARGER)

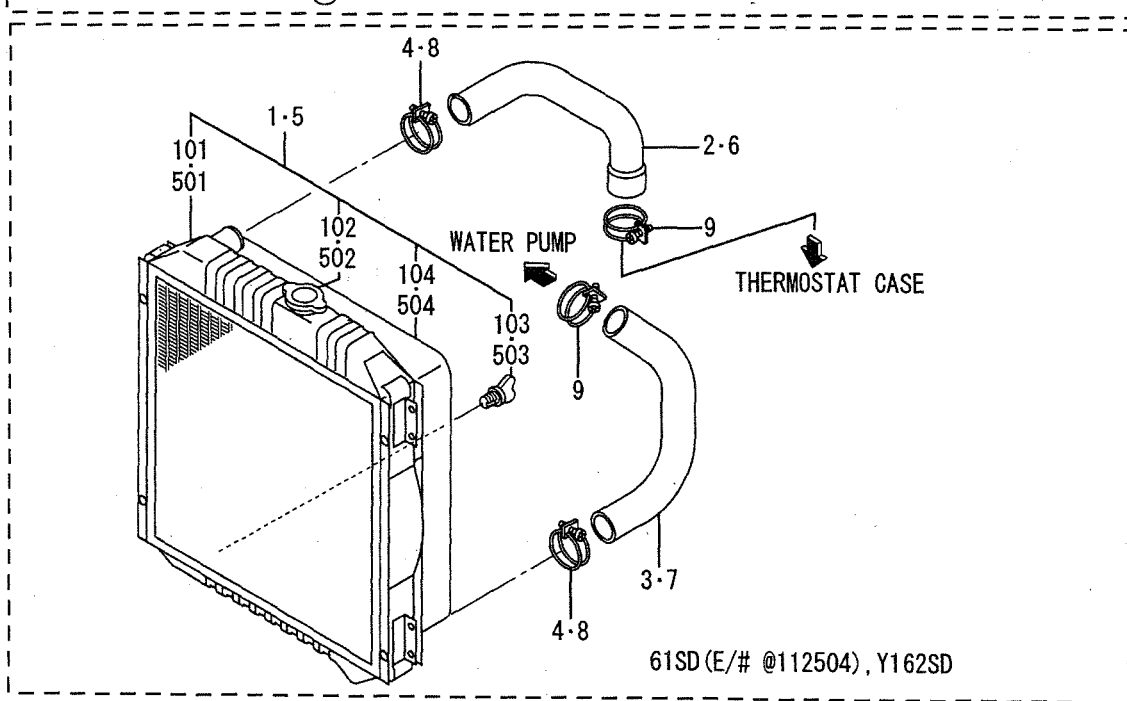
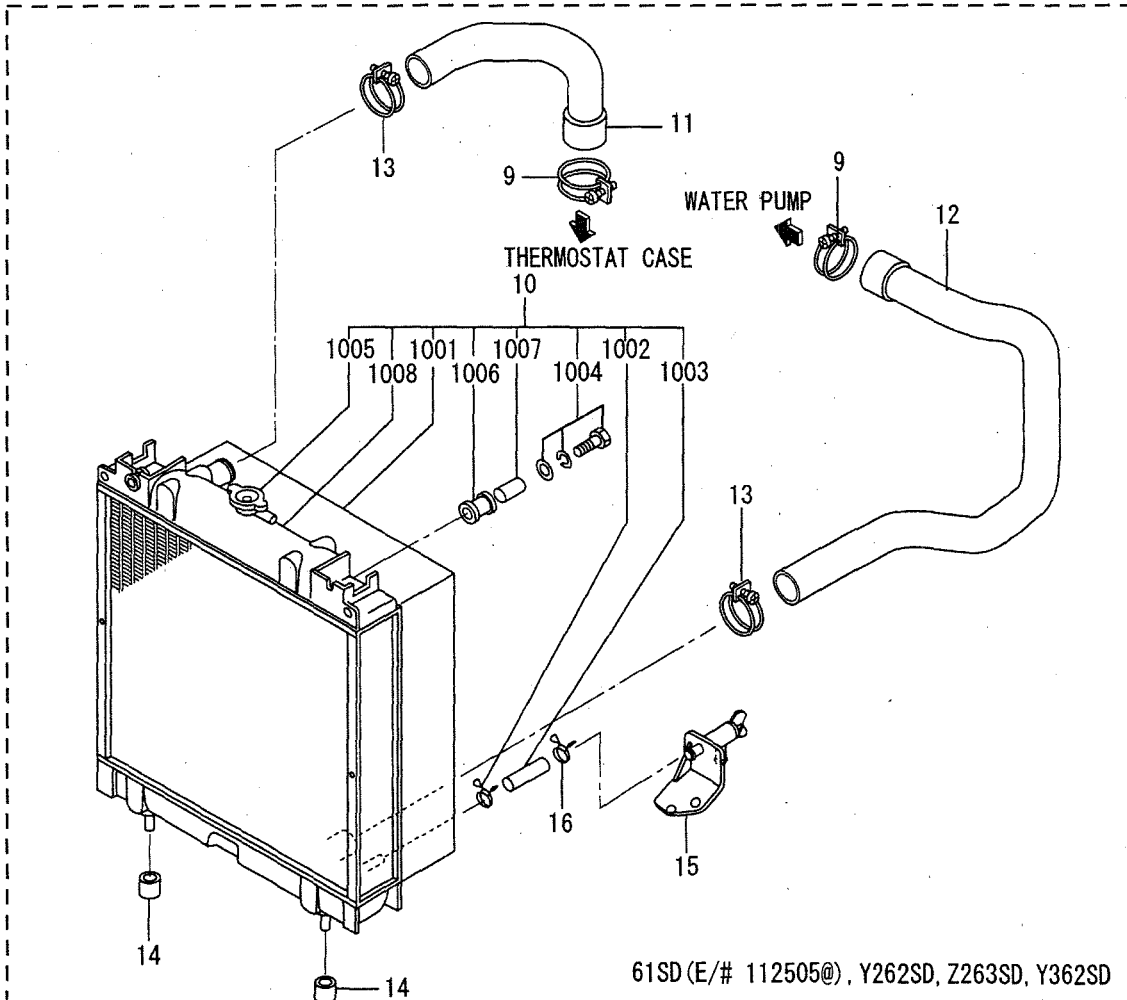

47-00-01 RADIATOR (W/O TURBOCHARGER)

REF. NO.	PART NO.	R/P	S/E	C/N	G	PART NAME & DESCRIPTION	MODEL & QTY										APPLICABLE SERIAL NO.		M/R	V/D
							61S	16Y	26D	T6	26Z	22D	Y36	Y3D	FROM@-	-@UPTO				
							D	2SD	2SD	1SD	3SD	T62	2SD	T61						
1	32A47-01010				D	RADIATOR ASSY	1											@112504		
1 01	*					BODY	1													
1 02	32A47-01200				D	CAP. PRESSURE	1											@112504		
1 03	32A47-01100				D	COCK, DRAIN	1											@112504		
1 04	32A47-01300				D	SHROUD	1											@012504		
2	32A47-01500				D	HOSE, RUBBER	1											@112504		
3	32A47-11600				D	HOSE, RUBBER	1											@112504	A	
4	F4300-05201				D	CLAMP, HOSE	2											@112504	A	
5	32A47-01010				A	RADIATOR ASSY											071374-	@112504	A	
5 01	*					BODY														
5 02	32A47-01200				A	CAP. PRESSURE		1									071374-			
5 03	32A47-01100				A	COCK, DRAIN		1									071374-			
5 04	32A47-01300				A	SHROUD		1									071374-			
6	32A47-01500				A	HOSE, RUBBER		1									071374-		A	
7	32A47-11600				A	HOSE, RUBBER		1									071374-		A	
8	F4300-05201				A	CLAMP, HOSE		2									071374-		A	
9	05317-01700				A	CLAMP, HOSE	2	2	2	2	2	2					071374-		A	
10	32A47-05010				C	RADIATOR ASSY	1	1	1	1	1	1					112505@		A	
10 01	32A47-05011	R	1			RADIATOR ASSY	1	1	1	1	1	1				112505@				
10 01	32A47-05800				C	SHROUD	1	1	1	1	1	1				112505@	@182432			
10 02	32A47-05801	N	1			SHROUD	1	1	1	1	1	1				182433@				
10 03	42786-03300				A	CLIP, HOSE	1	1	1	1	1	1				112505@				
10 04	32A47-06100				A	HOSE	1	1	1	1	1	1				112505@				
10 04	F1825-06012				C	BOLT, W/WASHER	4	4	4	4	4	4				112505@	@182432	A		
10 04	MF244826	N	1			BOLT, W/WASHER	4	4	4	4	4	4				182433@		A		
10 05	42713-30600				A	CAP. PRESSURE	1	1	1	1	1	1				112505@				
10 06	32A47-05600				A	CUSHION	2	2	2	2	2	2				112505@				
10 07	32A47-05700				A	COLLAR	2	2	2	2	2	2				112505@				
10 08	*					BODY	1	1	1	1	1	1								
11	32A47-02700				A	HOSE, RUBBER	1	1	1	1	1	1				112505@		A		
12	32A47-02800				A	HOSE, RUBBER	1	1	1	1	1	1				112505@		A		
13	05317-01600				A	CLAMP, HOSE	2	2	2	2	2	2				112505@		A		
14	31A47-03100				A	CUSHION	2	2	2	2	2	2				112505@				
15	31A47-03500				A	COCK ASSY	1	1	1	1	1	1				112505@				
16	42786-03300				A	CLIP, HOSE	1	1	1	1	1	1				112505@				

47-00-02 RADIATOR
(WITH TURBOCHARGER)

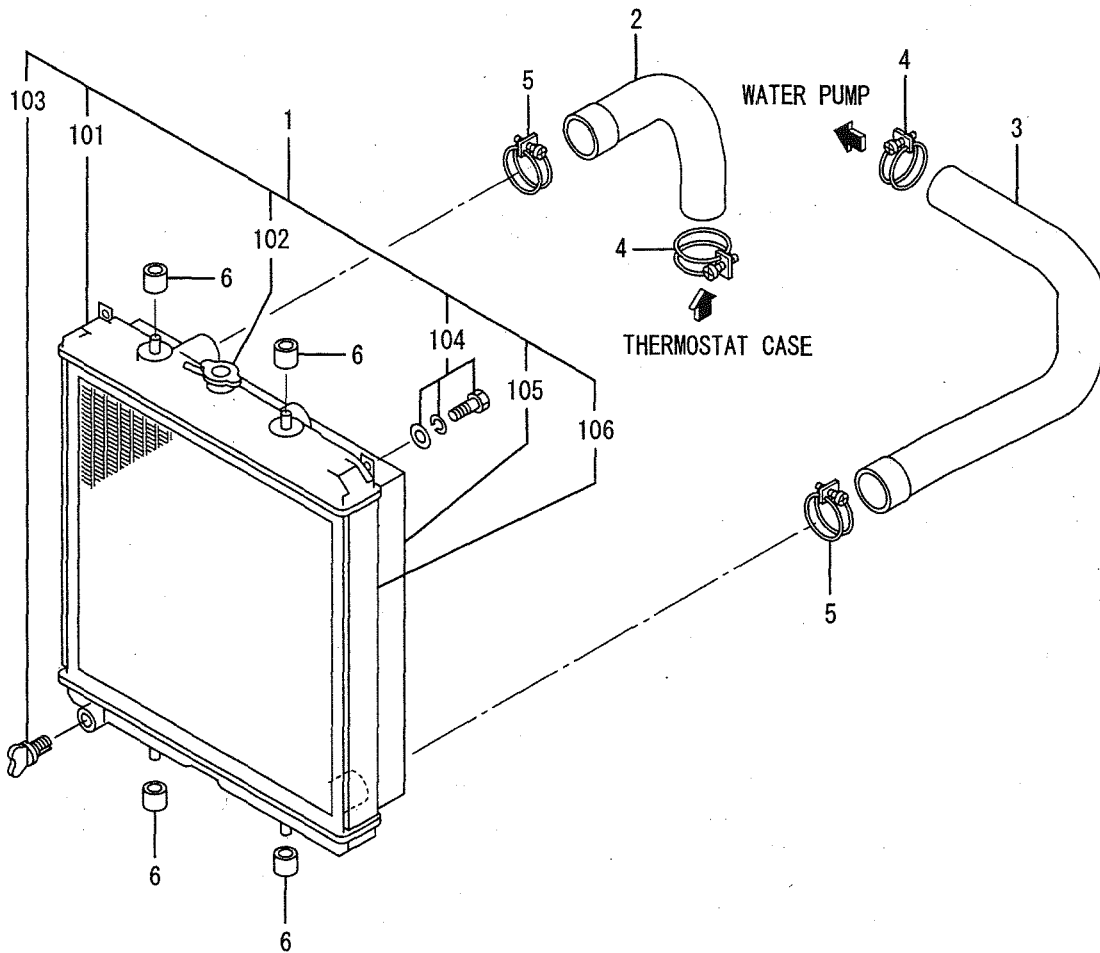

47-00-02 RADIATOR
(WITH TURBOCHARGER)

REF. -NO.	PART NO.	R / P	S E N G Q	PART NAME & DESCRIPTION	MODEL & QTY										APPLICABLE SERIAL NO.		M / R	V / R D		
					61S	Y16	Y26	D6	Z26	Z2D	Y36	Y3D	FROM@-		-@UPTO					
					D	2SD	2SD	1SD	3SD	T62	2SD	T61								
1	32A47-06010			A RADIATOR ASSY																
1 01	*			BODY																
1 02	42713-30600			A CAP, PRESSURE																
1 03	14B01-01200			A COCK ASSY																
1 04	F1825-06020			A BOLT, W/WASHER																A
				B/W																
1 05	32A47-06500			A SHROUD																
1 06	32A47-06600			A PACKING																A
2	32A47-06700			A HOSE, RUBBER																A
3	32A47-06800			A HOSE, RUBBER																A
4	05317-01700			A CLAMP																A
5	F4300-05701			A CLAMP																A
6	31A47-03100			A CUSHION																A

FAN & FAN SPACER

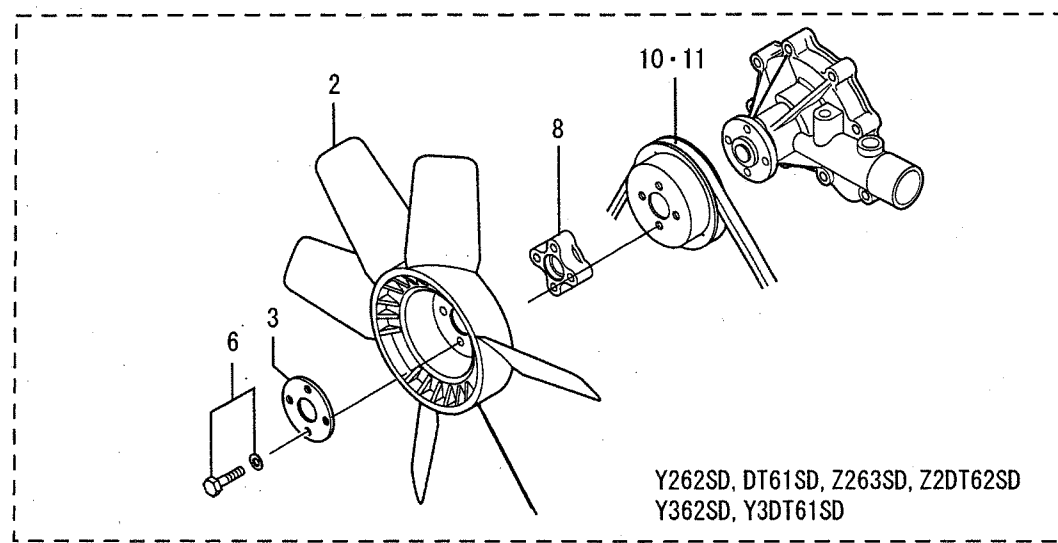
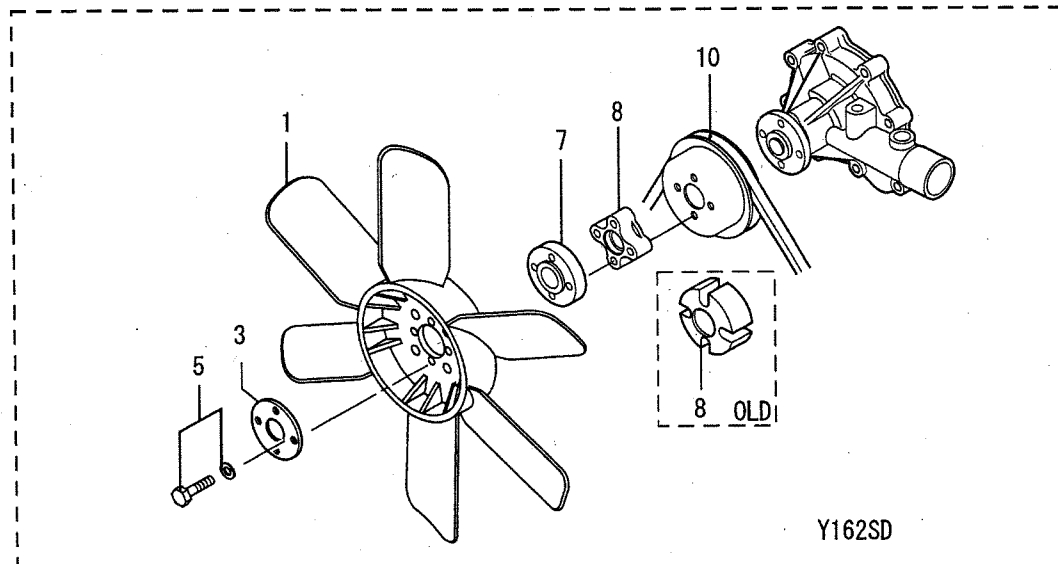
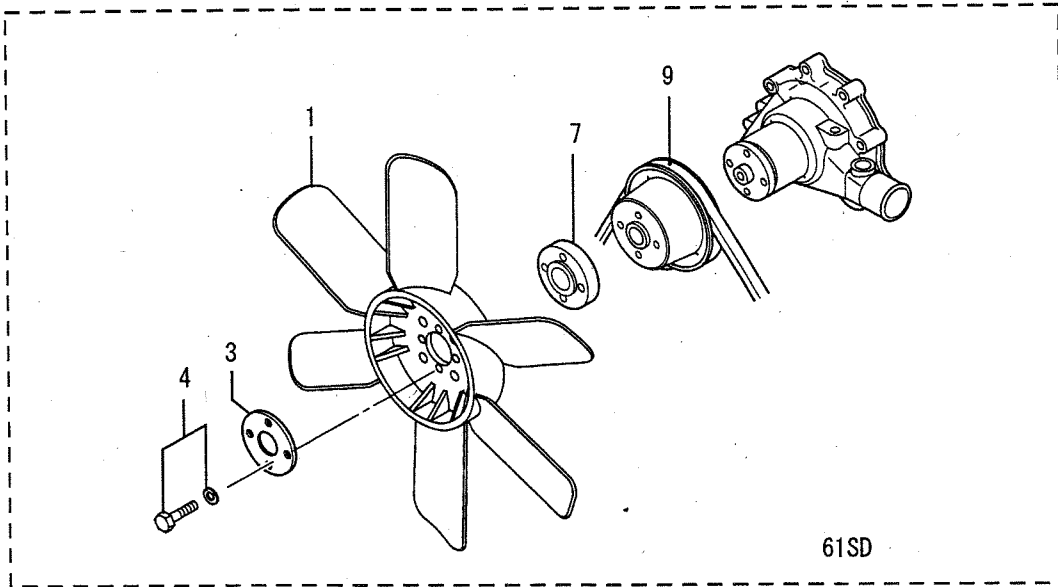

REF. -NO.	PART NO.	R P	S Q	C G	PART NAME & DESCRIPTION	MODEL & QTY								APPLICABLE SERIAL NO.		M R	V R D			
						61S D	Y16 2SD	Y26 2SD	T6 1SD	Z26 3SD	Z2D T62	Y36 2SD	Y3D T61	FROM@-	-@UPTO					
1	34448-44200				FAN	1	1	-	-	-	-	-	-	-	-					
2	32A48-00400			A	FAN	-	-	1	1	1	1	1	1	1	1	112505-				
3	31345-12100				PLATE	1	1	1	1	1	1	1	1	1	1					
4	MF241262				BOLT, W/WASHER	4	-	-	-	-	-	-	-	-	-					A
5	MF241265				BOLT, W/WASHER	-	4	-	-	-	-	-	-	-	-					A
6	MF241261			A	BOLT, W/WASHER	-	-	4	4	4	4	4	4	4	4	112505-				A
7	32A48-01100			C	SPACER, FAN	1	-	-	-	-	-	-	-	-	-					
8	32A48-01101	R	1		SPACER, FAN	1	1	-	-	-	-	-	-	-	-					
8	32C48-01101			C	SPACER, FAN	-	1	-	-	-	-	-	-	-	-					
8	32C48-01104	R	1	C	SPACER, FAN	-	1	-	-	-	-	-	-	-	-					
9	32C48-01105	R	2		SPACER, FAN	-	1	1	1	1	1	1	1	1	1					
10	05910-20045				BELT, RAW EDGE	1	-	-	-	-	-	-	-	-	-					
10	05910-10045				BELT, RAW EDGE	-	1	1	1	1	1	1	1	1	1					
11	32A49-03500			A	BELT, RAW EDGE	-	-	-	-	-	1	-	1	-	-	164617-				

61-00-01 FUEL SYSTEM
(W/O TURBOCHARGER)

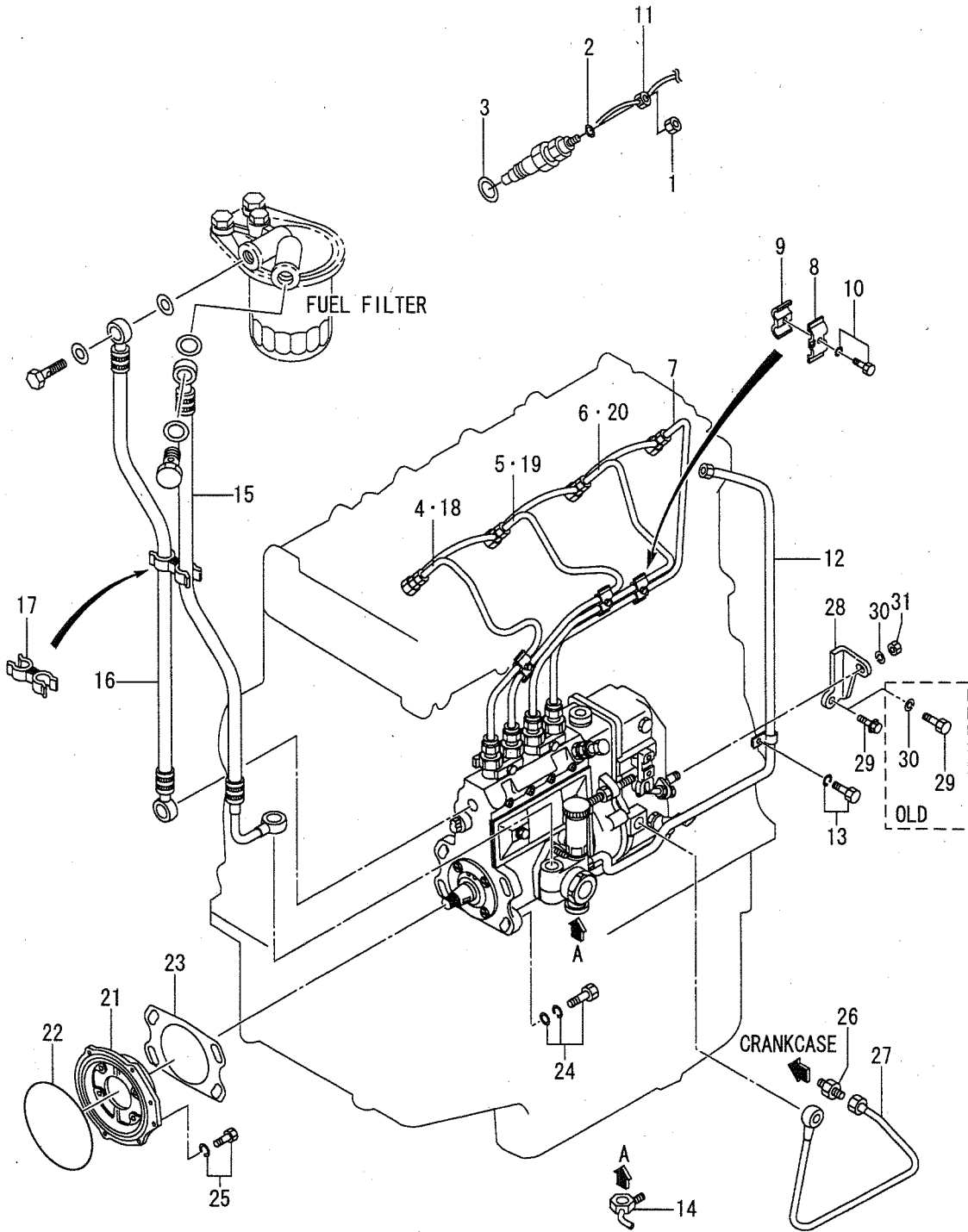

61-00-01 FUEL SYSTEM
(W/O TURBOCHARGER)

REF. -NO.	PART NO.	R P	S E Q	C N G	PART NAME & DESCRIPTION	MODEL & QTY										APPLICABLE SERIAL NO.		M R	V R D	
						61S D	16Y 2SD	26D 1SD	6T 3SD	26Z 6SD	2D 2SD	Y3 6SD	3D 6SD	FROM-	-@UPTO					
1	MD068353				NUT	4	4	4	4	4	4	4								
2	MD068355				GASKET, FUEL RETURN	4	4	4	4	4	4	4								A
3	MD070717				GASKET, HOLDER	4	4	4	4	4	4	4								A
4	32B61-02100				PIPE, INJECTION NO. 1	1	1	1	1	1	1	1								A
5	32B61-02200				PIPE, INJECTION NO. 2	1	1	1	1	1	1	1								A
6	32B61-02300				PIPE, INJECTION NO. 3	1	1	1	1	1	1	1								
7	32B61-02400				PIPE, INJECTION NO. 4	1	1	1	1	1	1	1								
8	MM430703				CLAMP	3	3	3	3	3	3	3								
9	MM430614				CLAMP	3	3	3	3	3	3	3								
10	MF243628				BOLT, W/WASHER	3	3	3	3	3	3	3								A
11	32A61-04100				PIPE, FUEL LEAK OFF	1	1	1	1	1	1	1								
12	32A61-03700				PIPE, FUEL	1	1	1	1	1	1	1								
13	MF240049				BOLT, W/WASHER	1	1	1	1	1	1	1								A
14	30661-50802				JOINT, EYE	1	1	1	1	1	1	1								
15	32A61-04700				HOSE, FULE	1	1	1	1	1	1	1								
16	ME910-12501				PIPE	1	1	1	1	1	1	1								
17	32A61-03901				CLAMP, PIPE	1	1	1	1	1	1	1								
18	32A61-59100			A	PIPE, INJECTION NO. 1							1								V
19	32A61-59200			A	PIPE, INJECTION NO. 2							1								V
20	32A61-59300			A	PIPE, INJECTION NO. 3							1								V
21	32A61-01201				FLANGE, INJ PUMP	1	1	1	1	1	1	1								
22	06016-13140				O-RING	1	1	1	1	1	1	1								
23	30661-51300				GASKET	1	1	1	1	1	1	1								A
24	F2015-10035				BOLT, W/WASHER	4	4	4	4	4	4	4								A
25	MF241253				BOLT, W/WASHER	1	1	1	1	1	1	1								A
26	F4440-06300				CONNECTOR	1	1	1	1	1	1	1								
27	32A36-30100				PIPE, OIL	1	1	1	1	1	1	1								
28	32A61-00900				BRACKET, INJ PUMP	1	1	1	1	1	1	1								
29	F1035-08020			C	BOLT	1	1	1	1	1	1	1					-127173			A
	32A13-02700	3	1		BOLT, FLANGE	1	1	1	1	1	1	1								A
30	F2515-08000			Q	WASHER, SPRING	2	2	2	2	2	2	2								
	F2515-08000	1			WASHER, SPRING	1	1	1	1	1	1	1			127174-		-127173			A
31	F2300-08000				NUT, LOCK	1	1	1	1	1	1	1								A

61-00-02 NOZZLE (61SD, Y162SD,
Y262SD, Y362SD)

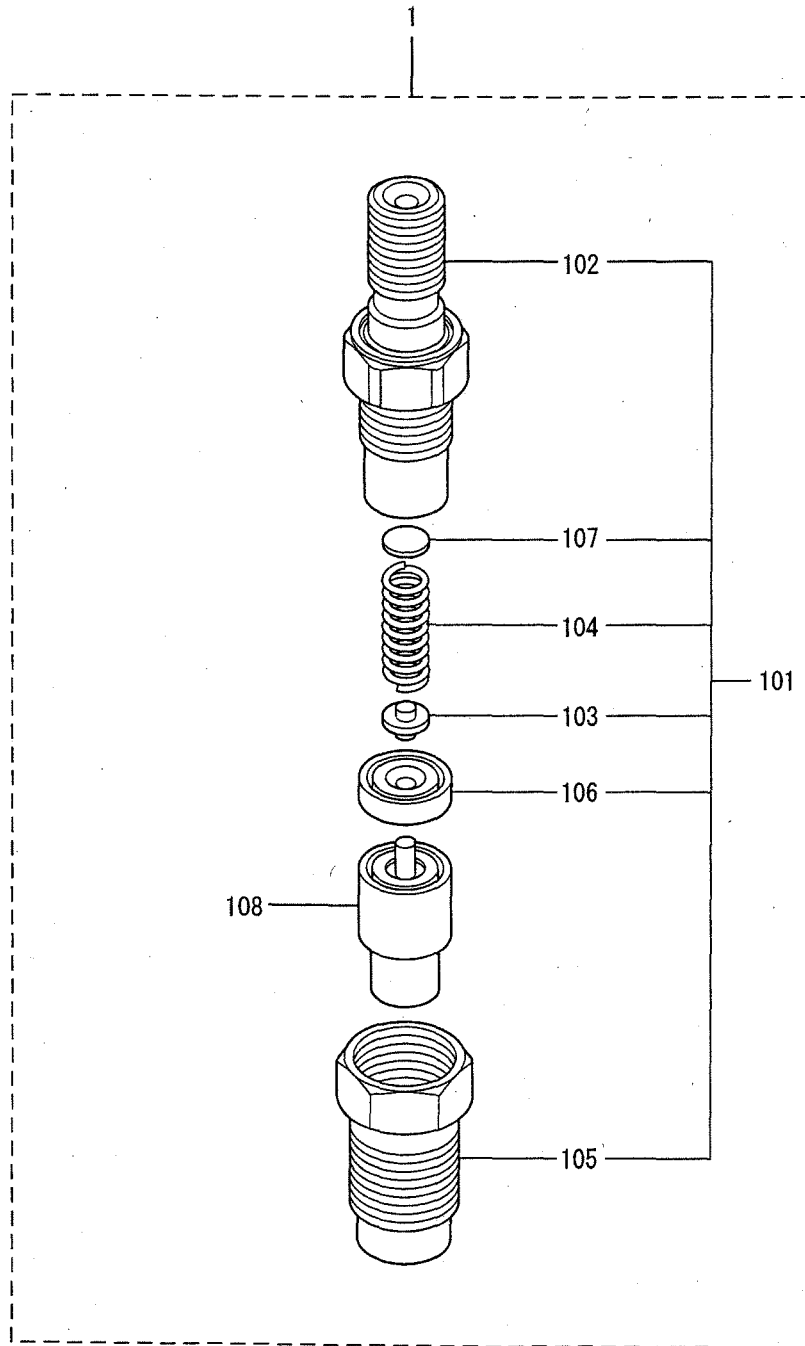

61-00-02 NOZZLE (61SD, Y162SD,
Y262SD, Y362SD)

REF. -NO.	PART NO.	R P	S E Q	C N G	PART NAME & DESCRIPTION	MODEL & QTY										APPLICABLE SERIAL NO.		M / R	V R D	
						61SD	Y162SD	Y262SD	Y362SD	T61	T62	T63	T64	T65	T66	T67	T68			T69
1	32C61-06000				NOZZLE & HOLDER ASSY	4	4	4	-	-	-	4	-							A
1 01	32C61-06010				HOLDER ASSY, NOZZLE	4	4	4	-	-	-	4	-							A
1 02	09311-05480				BODY SUB ASSY	4	4	4	-	-	-	4	-							A
1 03	09312-10380				PIN, PRESSURE	4	4	4	-	-	-	4	-							A
1 04	09312-70360				SPRING, PRESSURE	4	4	4	-	-	-	4	-							A
1 05	09316-41351				NUT, NOZZLE RETAINING	4	4	4	-	-	-	4	-							A
1 06	09317-40070				PIECE, DISTANCE	4	4	4	-	-	-	4	-							A
1 07	09317-51670				WASHER T=0.900	AR	AR	AR	-	-	-	AR	-							A
	09317-51680				WASHER T=0.925	AR	AR	AR	-	-	-	AR	-							A
	09317-51690				WASHER T=0.950	AR	AR	AR	-	-	-	AR	-							A
	09317-51700				WASHER T=0.975	AR	AR	AR	-	-	-	AR	-							A
	09317-51710				WASHER T=1.000	AR	AR	AR	-	-	-	AR	-							A
	09317-51720				WASHER T=1.025	AR	AR	AR	-	-	-	AR	-							A
	09317-51730				WASHER T=1.050	AR	AR	AR	-	-	-	AR	-							A
	09317-51740				WASHER T=1.075	AR	AR	AR	-	-	-	AR	-							A
	09317-51750				WASHER T=1.100	AR	AR	AR	-	-	-	AR	-							A
	09317-51760				WASHER T=1.125	AR	AR	AR	-	-	-	AR	-							A
	09317-51770				WASHER T=1.150	AR	AR	AR	-	-	-	AR	-							A
	09317-51780				WASHER T=1.175	AR	AR	AR	-	-	-	AR	-							A
	09317-51790				WASHER T=1.200	AR	AR	AR	-	-	-	AR	-							A
	09317-51800				WASHER T=1.225	AR	AR	AR	-	-	-	AR	-							A
	09317-51810				WASHER T=1.250	AR	AR	AR	-	-	-	AR	-							A
	09317-51820				WASHER T=1.275	AR	AR	AR	-	-	-	AR	-							A
	09317-51830				WASHER T=1.300	AR	AR	AR	-	-	-	AR	-							A
	09317-51840				WASHER T=1.325	AR	AR	AR	-	-	-	AR	-							A
	09317-51850				WASHER T=1.350	AR	AR	AR	-	-	-	AR	-							A
	09317-51860				WASHER T=1.375	AR	AR	AR	-	-	-	AR	-							A
	09317-51870				WASHER T=1.400	AR	AR	AR	-	-	-	AR	-							A
	09317-51880				WASHER T=1.425	AR	AR	AR	-	-	-	AR	-							A
	09317-51890				WASHER T=1.450	AR	AR	AR	-	-	-	AR	-							A
	09317-51900				WASHER T=1.475	AR	AR	AR	-	-	-	AR	-							A
	09317-51910				WASHER T=1.500	AR	AR	AR	-	-	-	AR	-							A
	09317-51920				WASHER T=1.525	AR	AR	AR	-	-	-	AR	-							A
	09317-51930				WASHER T=1.550	AR	AR	AR	-	-	-	AR	-							A
	09317-51940				WASHER T=1.575	AR	AR	AR	-	-	-	AR	-							A
	09317-51950				WASHER T=1.600	AR	AR	AR	-	-	-	AR	-							A
	09317-51960				WASHER T=1.625	AR	AR	AR	-	-	-	AR	-							A
	09317-51970				WASHER T=1.650	AR	AR	AR	-	-	-	AR	-							A
	09317-51980				WASHER T=1.675	AR	AR	AR	-	-	-	AR	-							A
	09317-51990				WASHER T=1.700	AR	AR	AR	-	-	-	AR	-							A
	09317-52000				WASHER T=1.725	AR	AR	AR	-	-	-	AR	-							A
	09317-52010				WASHER T=1.750	AR	AR	AR	-	-	-	AR	-							A
	09317-52020				WASHER T=1.775	AR	AR	AR	-	-	-	AR	-							A
	09317-52030				WASHER T=1.800	AR	AR	AR	-	-	-	AR	-							A
	09317-52040				WASHER T=1.825	AR	AR	AR	-	-	-	AR	-							A
	09317-52050				WASHER T=1.850	AR	AR	AR	-	-	-	AR	-							A
	09317-52060				WASHER T=1.875	AR	AR	AR	-	-	-	AR	-							A
	09317-52070				WASHER T=1.900	AR	AR	AR	-	-	-	AR	-							A
	09317-52080				WASHER T=1.925	AR	AR	AR	-	-	-	AR	-							A
	09317-52090				WASHER T=1.950	AR	AR	AR	-	-	-	AR	-							A

61-00-02 NOZZLE (61SD, Y162SD,
Y262SD, Y362SD)

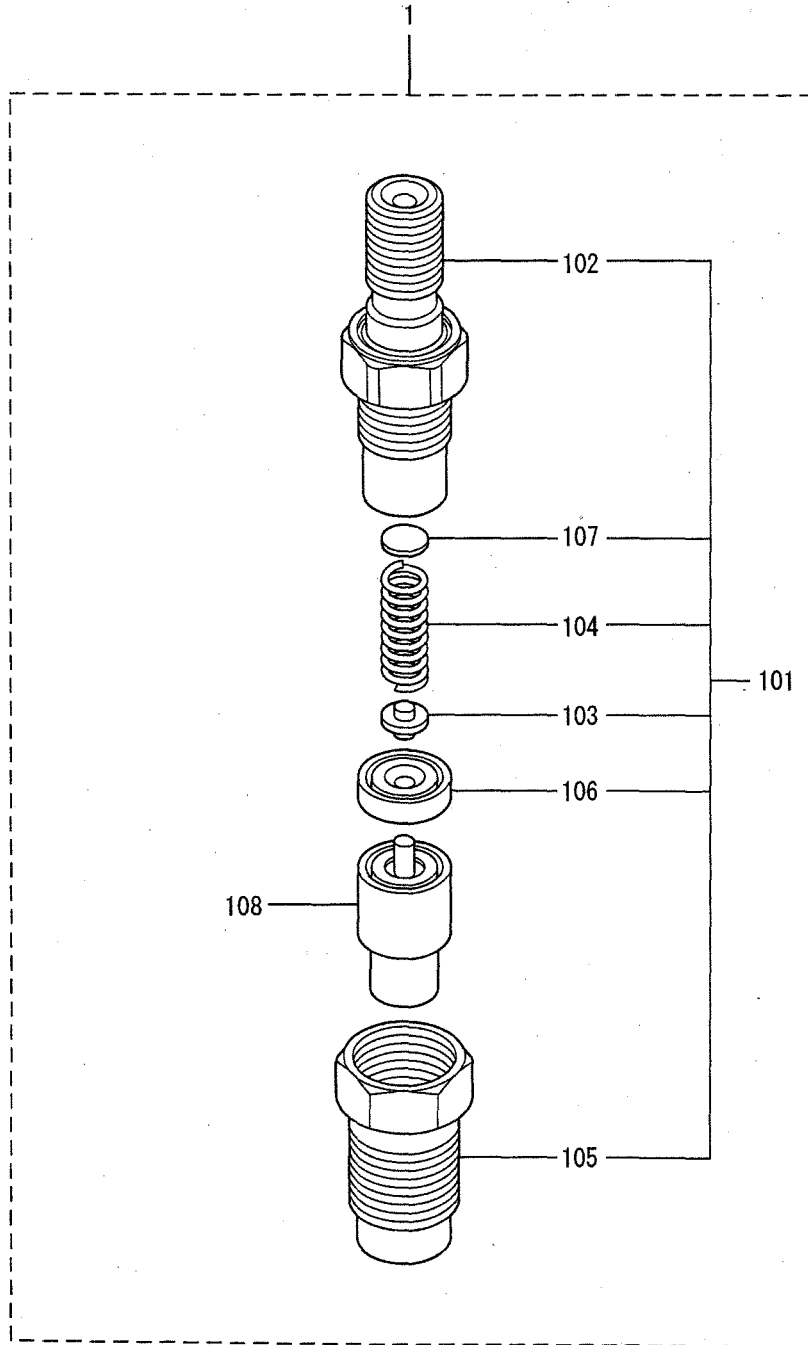

61-00-02 NOZZLE (61SD, Y162SD, Y262SD, Y362SD)

REF. -NO.	PART NO.	R P	S E Q	C N G	PART NAME & DESCRIPTION	MODEL & QTY						APPLICABLE SERIAL NO.		M R	V R D	
						61SD	Y162SD	Y262SD	Y362SD	T61	T62	T63	T64			T65
1 08	34661-02000				TIP ASSY, NOZZLE	4	4	4	.	.	.	4			A	

61-00-03 NOZZLE (Z263SD)

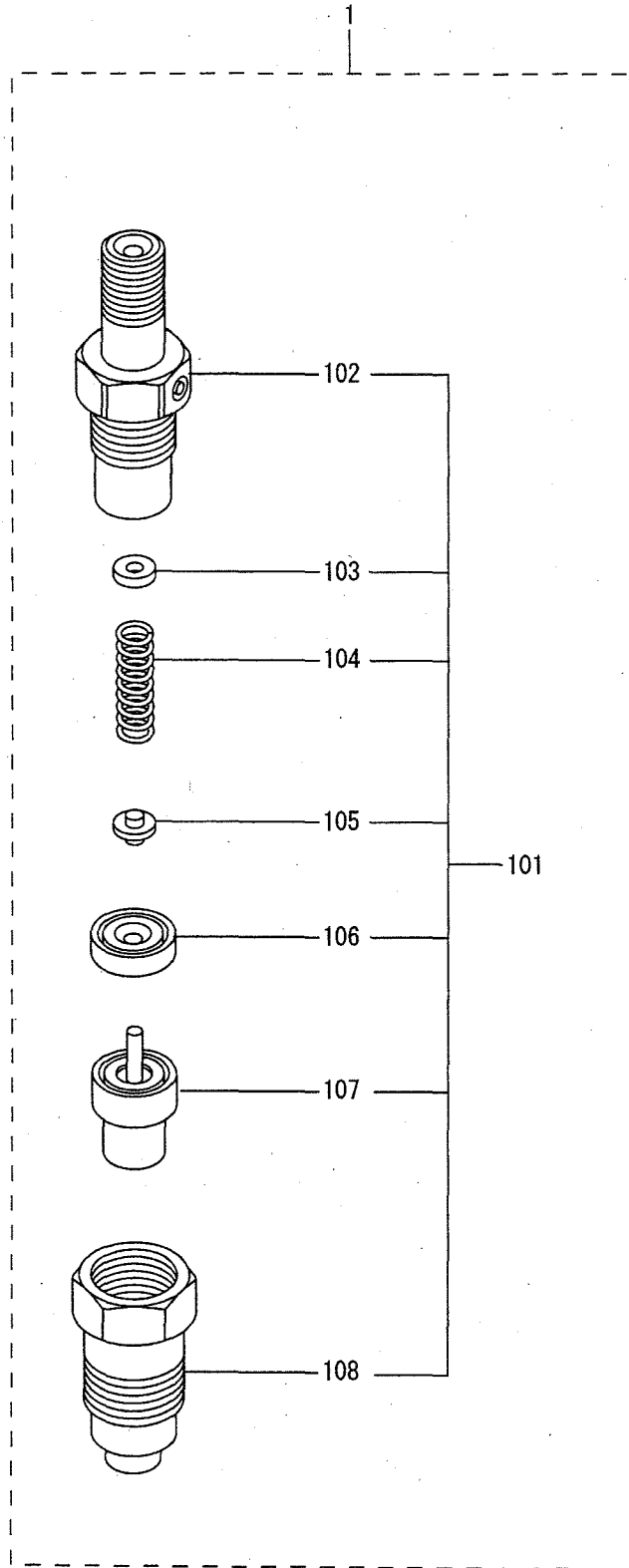

REF. -NO.	PART NO.	R P	S E Q	C N G	PART NAME & DESCRIPTION	MODEL & QTY								APPLICABLE SERIAL NO.		M R	V R D	
						61S	Y16	Y26	D6	T6	Z26	Z2D	Y36	Y3D	FROM@-			-@UPTO
						D	2SD	2SD	1SD	3SD	T6	2SD	T6					
1	MM435-94101			A	NOZZLE & HOLDER ASSY					4					158155-		A	
1 01	MM514045			A	HOLDER ASSY					4					158155-			
1 02	MM514048			A	BODY SUB ASSY					4					158155-			
1 03	MD603490			A	WASHER					AR					158155-		A	
	MD603491			A	WASHER					AR					158155-		A	
	MD603492			A	WASHER					AR					158155-		A	
	MD603493			A	WASHER					AR					158155-		A	
	MD603494			A	WASHER					AR					158155-		A	
	MD603495			A	WASHER					AR					158155-		A	
	MD603496			A	WASHER					AR					158155-		A	
	MD603497			A	WASHER					AR					158155-		A	
	MD603498			A	WASHER					AR					158155-		A	
	MD603499			A	WASHER					AR					158155-		A	
1 04	MM514047			A	SPRING, PRESSURE					4					158155-			
1 05	MM501838			A	PIN, PRESSURE					4					158155-			
1 06	MM501841			A	PIECE, DISTANCE					4					158155-			
1 07	MD603660			A	NOZZLE ASSY					4					158155-		A	
1 08	MM514380			A	NUT, NOZZLE RETAINING					4					158155-			

61-02-01 FUEL SYSTEM (WITH TURBOCHARGER)

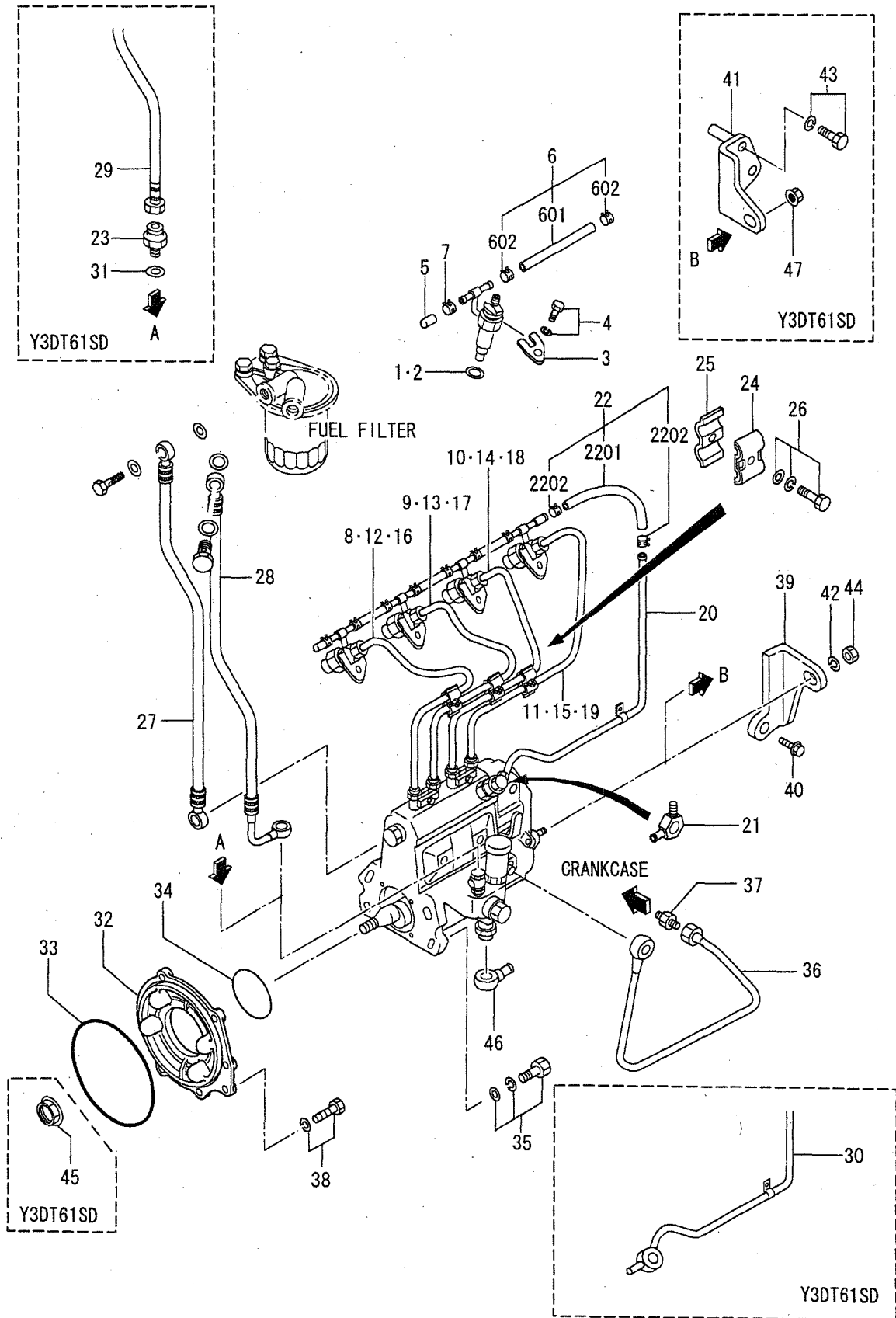

61-02-01 FUEL SYSTEM
(WITH TURBOCHARGER)

REF. -NO.	PART NO.	R / P	S E N G	PART NAME & DESCRIPTION	MODEL & QTY										APPLICABLE SERIAL NO.		M / R	V R D
					61S	Y16	Y26	D16	Z26	Z2D	Y36	Y3D	FROM@-		@UPTO			
					D	2SD	2SD	1SD	3SD	T62	2SD	T61						
1	MM432045		A	GASKET, NOZZLE HOLDER					4		4				147626-		A	
2	32A61-56900		A	GASKET, NOZZLE HOLDER											190877-		A	V
3	MM437-13701		A	SUPPORT, NOZZLE					4		4				147426-			
4	MF241257		A	BOLT, W/WASHER					4		4				147626-		A	
5	ME016571		A	CAP				1		1					147626-			
6	* MS602011		A	HOSE ASSY, FUEL					3		3				147626-			
6	02 MS660163		A	HOSE, FUEL					3		3				147626-			
7	MS660163		A	CLIP, HOSE					6		6				147626-		A	
8	32A61-05102		A	CLIP, HOSE					1		1				147626-		A	
			A	PIPE, INJECTION NO. 1					1						147626-			
9	32A61-05200		A	PIPE, INJECTION NO. 2					1						147626-			
10	32A61-05300		A	PIPE, INJECTION NO. 3					1						147626-			
11	32A61-05400		A	PIPE, INJECTION NO. 4					1						147626-			
12	32A61-15101		A	PIPE, INJECTION NO. 1							1				164617-			
13	32A61-15200		A	PIPE, INJECTION NO. 2							1				164617-			
14	32A61-15300		A	PIPE, INJECTION NO. 3							1				164617-			
15	32A61-15400		A	PIPE, INJECTION NO. 4							1				164617-			
16	32A61-35100		A	PIPE, INJECTION NO. 1										1	190877-			V
17	32A61-35200		A	PIPE, INJECTION NO. 2										1	190877-			V
18	32A61-35300		A	PIPE, INJECTION NO. 3										1	190877-			V
19	32A61-35400		A	PIPE, INJECTION NO. 4										1	190877-			
20	32A61-05600		A	PIPE, FUEL RETURN					1		1				147626-			
21	36761-00901		A	JOINT, EYE					1		1				147626-			
22	MM409065		A	HOSE ASSY, FUEL					1		1				147626-			
22	01 MS602901		A	HOSE, FUEL					1		1				147626-			
22	02 MS660163		A	CLIP, HOSE					2		2				147626-		A	
23	32B61-03900		A	CONNECTOR										1	190877-			V
24	MM430703		A	CLAMP (A)					3		3				147626-			
25	MM430614		A	CLAMP (B)					3		3				147626-			
26	MF243628		A	BOLT, W/WASHER					3		3				147626-		A	
27	ME910-12501		A	HOSE, FUEL FEED					1		1				147626-			
28	32A61-04700		A	HOSE, FUEL					1		1				147626-			
29	ME910041		A	HOSE, FUEL										1	190877-			V
30	32A61-35600		A	PIPE, FUEL RETURN										1	190877-			V
31	05946-01401		A	WASHER, SEALING										1	190877-		A	V
32	32A61-01301		A	FLANGE, INJ PUMP					1		1				147626-			
33	06016-13140		A	O-RING					1		1				147626-			
34	06016-13075		A	O-RING					1		1				147626-		A	
35	F2015-10035		A	BOLT, W/WASHER					4		4				147626-		A	
36	32A36-30100		A	PIPE, OIL					1		1				147626-			
37	F4440-06300		A	CONNECTOR					1		1				147626-			
38	MF241253		A	BOLT, W/WASHER					1		1				147626-			
39	32A61-00900		A	BRACKET, INJ PUMP					1		1				147626-		A	
40	32A13-02700		A	BOLT, FLANGE					1		1				147626-			
41	32A61-35800		A	BRACKET, INJ PUMP										1	190877-			V
42	F2515-08000		A	WASHER, SPRING					1		1				147626-		A	
43	MF241264		A	BOLT, W/WASHER										2	190877-		A	V
44	F2300-08000		A	NUT, LOCK					1		1				147626-		A	
45	05633-31000		A	NUT, FLANGE										1	190877-		A	V
46	32A61-02900		C	NIPPLE, SWIVELING					1						147626-	-153456		

61-02-01 FUEL SYSTEM
(WITH TURBOCHARGER)

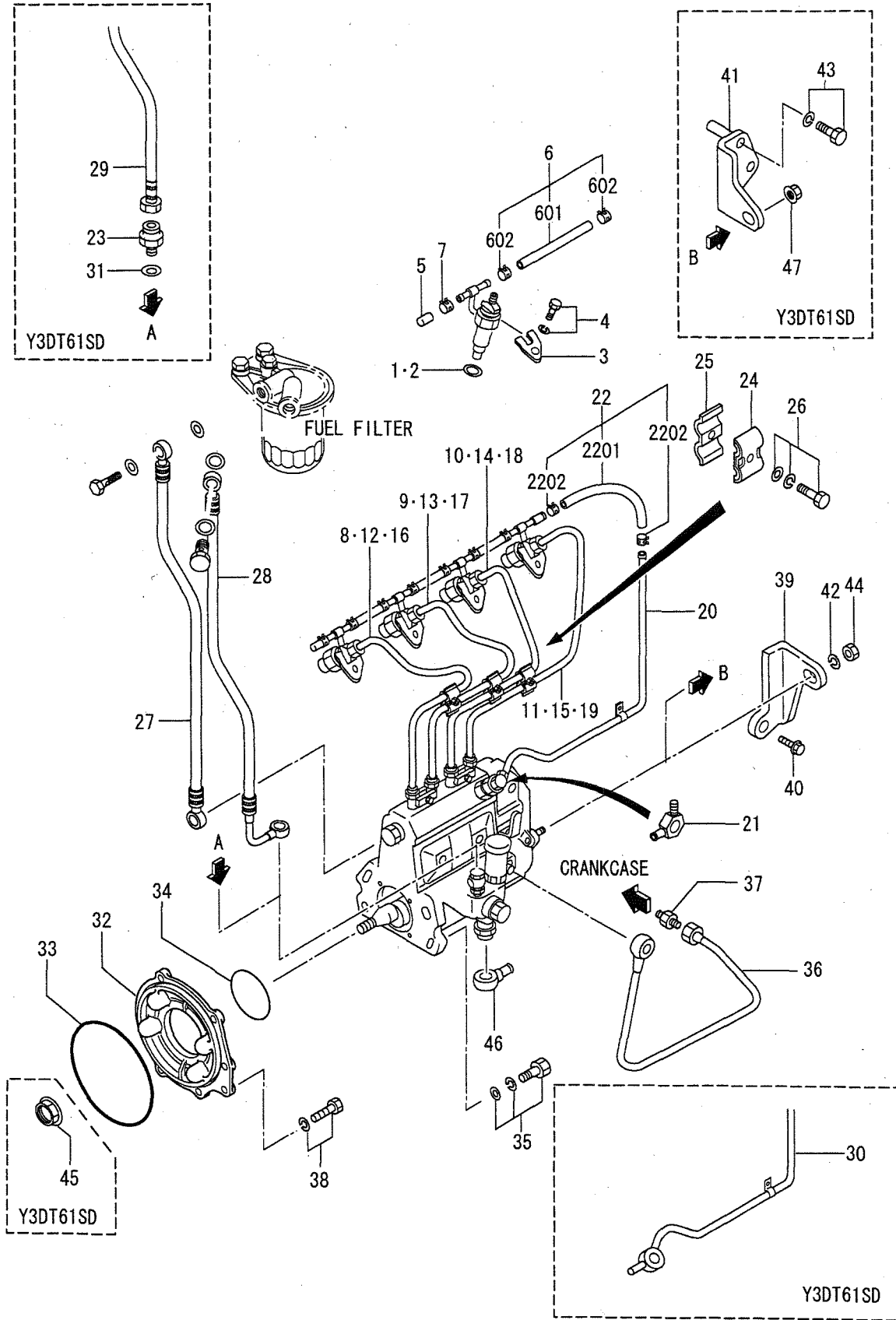

61-02-01 FUEL SYSTEM
(WITH TURBOCHARGER)

REF. -NO.	PART NO.	R P	S E Q	C N G	PART NAME & DESCRIPTION	MODEL & QTY								APPLICABLE SERIAL NO.		M R	V D	
						61S D	Y16 2SD	Y26 2SD	DT6 1SD	Z26 3SD	Z2D T62	Y36 2SD	Y3D T61					FROM@-
46 47	MM409125 MH004177	N	1	A	COLLAR, UNION NUT, FLANGE	.	.	.	1	.	1	.	.	.	153457-	190877-	A	V

61-02-02 NOZZLE (DT61SD)

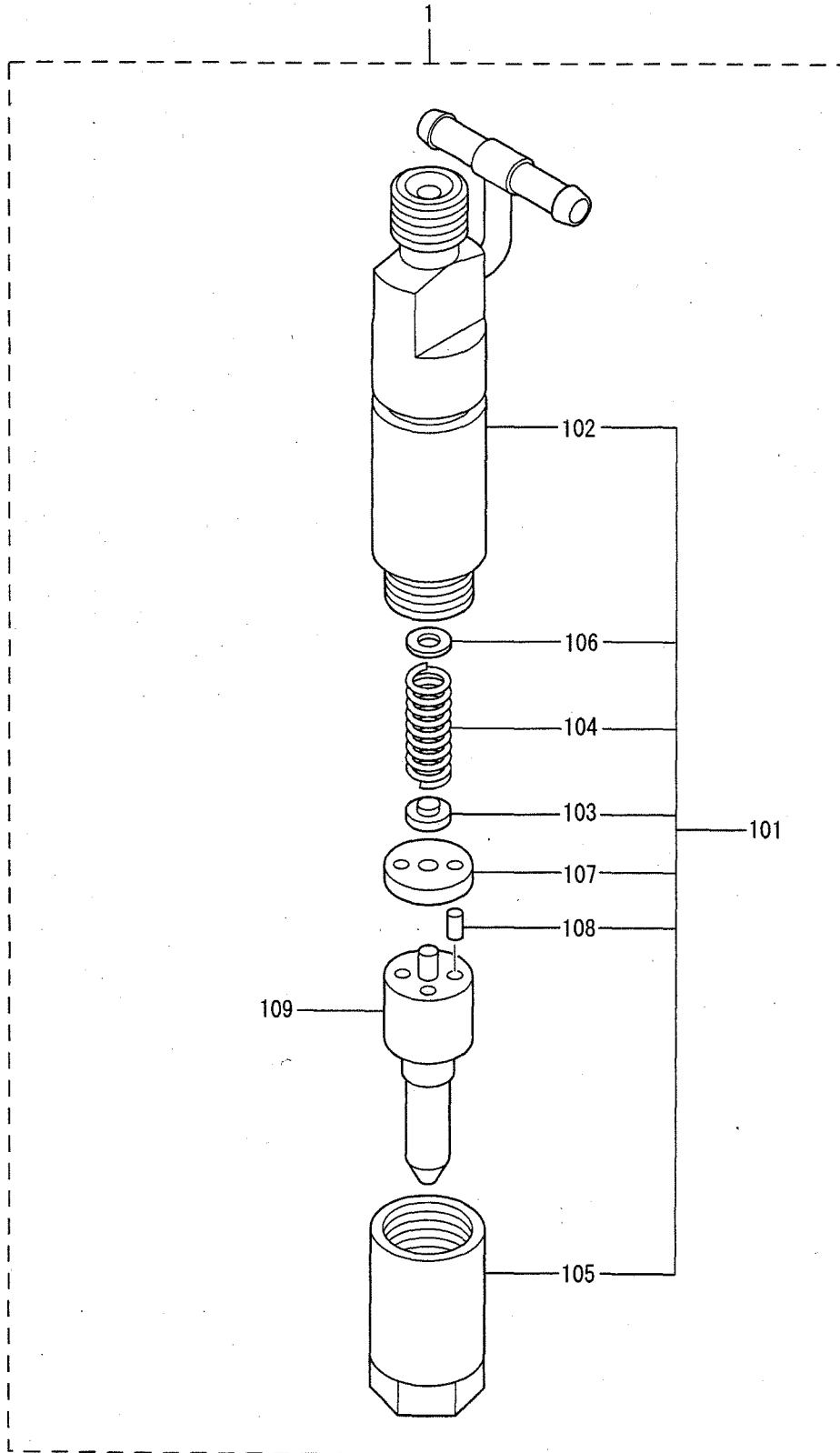

61-02-02 NOZZLE (DT61SD)

REF. -NO.	PART NO.	R / P	S E N G	PART NAME & DESCRIPTION	MODEL & QTY								APPLICABLE SERIAL NO.		M / R	V / R D	
					61SD	16Y26D	T62Z26Z2D	Y36Y3D	FROM@-		-@UPTO						
					D	2SD	2SD	1SD	3SD	T62	2SD	T61					
1	32A61-07010		A	NOZZLE & HOLDER ASSY				4						147626-		A	
1 01	32A61-07600		A	HOLDER ASSY, NOZZLE				4						147626-		A	
1 02	09311-05880		A	BODY SUB ASSY				4						147626-		A	
1 03	09312-10480		A	PIN, PRESSURE				4						147626-		A	
1 04	09312-70410		A	SPRING, PRESSURE				4						147626-		A	
1 05	09316-41020		A	NUT, NOZZLE RETAINING				4						147626-		A	
1 06	09317-52180		A	WASHER T=1.000				AR						147626-		A	
	09317-52190		A	WASHER T=1.050				AR						147626-		A	
	09317-52200		A	WASHER T=1.100				AR						147626-		A	
	09317-52210		A	WASHER T=1.150				AR						147626-		A	
	09317-52220		A	WASHER T=1.200				AR						147626-		A	
	09317-52230		A	WASHER T=1.250				AR						147626-		A	
	09317-52240		A	WASHER T=1.300				AR						147626-		A	
	09317-52250		A	WASHER T=1.350				AR						147626-		A	
	09317-52260		A	WASHER T=1.400				AR						147626-		A	
	09317-52270		A	WASHER T=1.450				AR						147626-		A	
	09317-52280		A	WASHER T=1.500				AR						147626-		A	
	09317-52290		A	WASHER T=1.550				AR						147626-		A	
	09317-52300		A	WASHER T=1.600				AR						147626-		A	
	09317-52310		A	WASHER T=1.650				AR						147626-		A	
	09317-52320		A	WASHER T=1.700				AR						147626-		A	
	09317-52330		A	WASHER T=1.750				AR						147626-		A	
	09317-52340		A	WASHER T=1.800				AR						147626-		A	
	09317-52420		A	WASHER T=1.275				AR						147626-		A	
	09317-52430		A	WASHER T=1.325				AR						147626-		A	
	09317-52440		A	WASHER T=1.375				AR						147626-		A	
	09317-52450		A	WASHER T=1.425				AR						147626-		A	
	09317-52460		A	WASHER T=1.475				AR						147626-		A	
	09317-52530		A	WASHER T=0.950				AR						147626-		A	
	09317-52560		A	WASHER T=0.700				AR						147626-		A	
	09317-52570		A	WASHER T=0.750				AR						147626-		A	
	09317-52580		A	WASHER T=0.800				AR						147626-		A	
	09317-52590		A	WASHER T=0.850				AR						147626-		A	
	09317-52600		A	WASHER T=0.900				AR						147626-		A	
	09317-52610		A	WASHER T=0.975				AR						147626-		A	
	09317-52620		A	WASHER T=1.025				AR						147626-		A	
	09317-52630		A	WASHER T=1.075				AR						147626-		A	
	09317-52640		A	WASHER T=1.125				AR						147626-		A	
	09317-52650		A	WASHER T=1.175				AR						147626-		A	
	09317-52660		A	WASHER T=1.225				AR						147626-		A	
1 07	09322-10150		A	PACKING, TIP				4						147626-		A	
1 08	94908-23160		A	PIN, STRAIGHT				8						147626-		A	
1 09	32A61-07100		A	TIP ASSY, NOZZLE				4						147626-		A	

61-02-03 NOZZLE (Z2DT62SD)

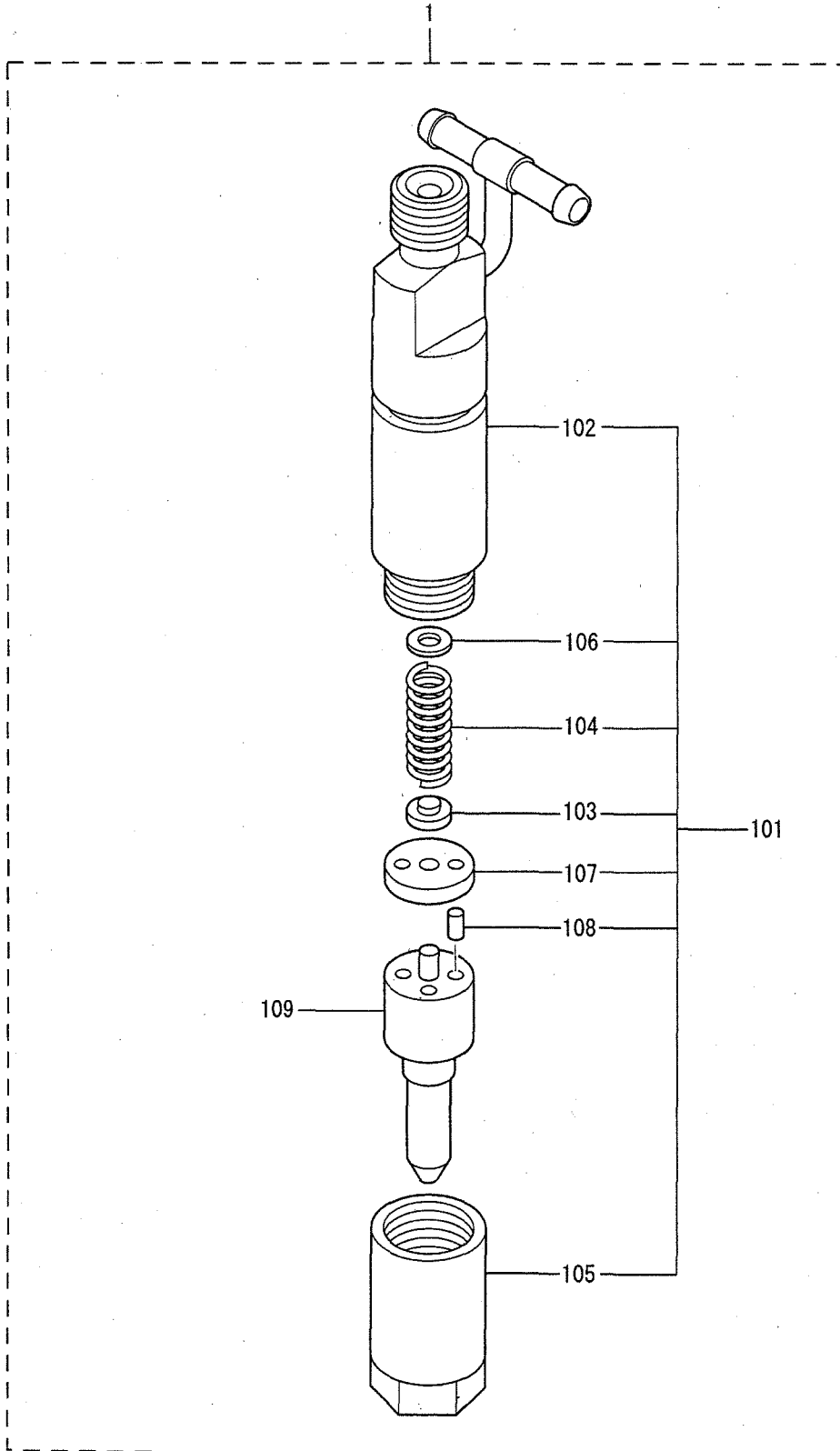

61-02-03 NOZZLE (Z2DT62SD)

REF. -NO.	PART NO.	R P	S E N G	PART NAME & DESCRIPTION	MODEL & QTY								APPLICABLE SERIAL NO.		M R	V R D	
					D	2SD	1SD	3SD	T62	Z2D	Y36	Y3D	FROM@-	-@UPTO			
1	32B61-07020		A	NOZZLE & HOLDER ASSY							4			164617-		A	
1 01	32B61-07600		A	HOLDER ASSY, NOZZLE							4			164617-			
1 02	*			BODY SUB ASSY							4						
1 03	09312-10480		A	PIN, PRESSURE							4			164617-			
1 04	09312-70410		A	SPRING, PRESSURE							4			164617-		A	
1 05	09316-41020		A	NUT, NOZZLE RETAINING							4			164617-			
1 06	09317-52180		A	WASHER						AR				164617-		A	
	09317-52190		A	WASHER						AR				164617-		A	
	09317-52200		A	WASHER						AR				164617-		A	
	09317-52210		A	WASHER						AR				164617-		A	
	09317-52220		A	WASHER						AR				164617-		A	
	09317-52230		A	WASHER						AR				164617-		A	
	09317-52240		A	WASHER						AR				164617-		A	
	09317-52250		A	WASHER						AR				164617-		A	
	09317-52260		A	WASHER						AR				164617-		A	
	09317-52270		A	WASHER						AR				164617-		A	
	09317-52280		A	WASHER						AR				164617-		A	
	09317-52290		A	WASHER						AR				164617-		A	
	09317-52300		A	WASHER						AR				164617-		A	
	09317-52310		A	WASHER						AR				164617-		A	
	09317-52320		A	WASHER						AR				164617-		A	
	09317-52330		A	WASHER						AR				164617-		A	
	09317-52340		A	WASHER						AR				164617-		A	
	09317-52420		A	WASHER						AR				164617-		A	
	09317-52430		A	WASHER						AR				164617-		A	
	09317-52440		A	WASHER						AR				164617-		A	
	09317-52450		A	WASHER						AR				164617-		A	
	09317-52460		A	WASHER						AR				164617-		A	
	09317-52530		A	WASHER						AR				164617-		A	
	09317-52560		A	WASHER						AR				164617-		A	
	09317-52570		A	WASHER						AR				164617-		A	
	09317-52580		A	WASHER						AR				164617-		A	
	09317-52590		A	WASHER						AR				164617-		A	
	09317-52600		A	WASHER						AR				164617-		A	
	09317-52610		A	WASHER						AR				164617-		A	
	09317-52620		A	WASHER						AR				164617-		A	
	09317-52630		A	WASHER						AR				164617-		A	
	09317-52640		A	WASHER						AR				164617-		A	
	09317-52650		A	WASHER						AR				164617-		A	
	09317-52660		A	WASHER						AR				164617-		A	
1 07	09322-10150		A	PACKING, TIP							4			164617-		A	
1 08	94908-23160		A	PIN, STRAIGHT							8			164617-			
1 09	32B61-07200		A	TIP ASSY, NOZZLE							4			164617-		A	

61-02-04 NOZZLE (Y3DT61SD)

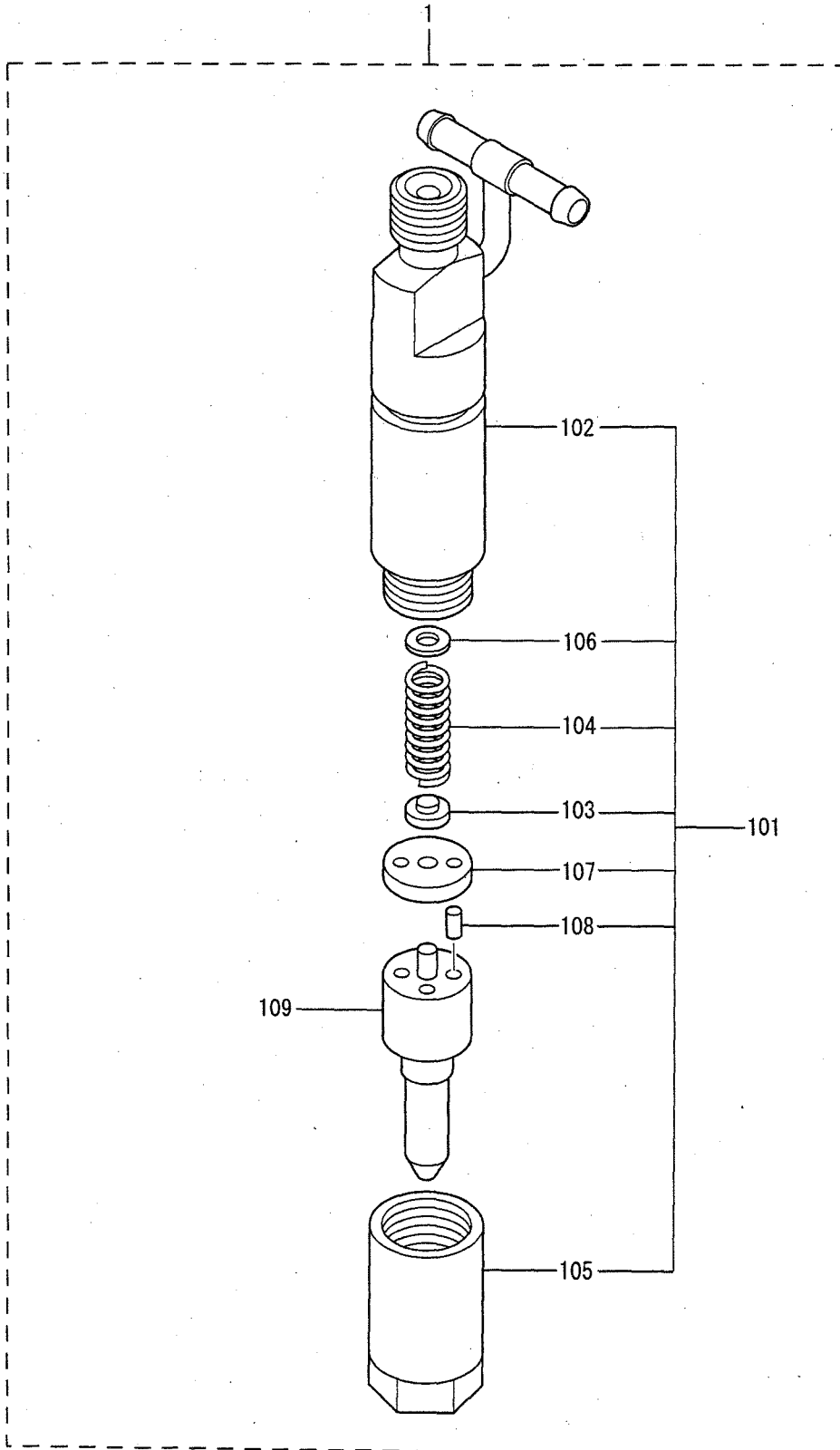

REF. -NO.	PART NO.	R P	S E Q	C N G	PART NAME & DESCRIPTION	MODEL & QTY								APPLICABLE SERIAL NO.		M R	V R D	
						61S	Y16	Y26	DT6	Z26	Z2D	Y36	Y3D	FROM@-	-@UPTO			
						D	ZSD	ZSD	1SD	3SD	T62	ZSD	T61					
1	32A61-03040				A NOZZLE & HOLDER ASSY	4	190877-		A	V
1 01	10504-82320				A HOLDER ASSY	4	190877-		A	V
1 02	*				A BODY	4	190877-		A	V
1 03	15056-00400				A SEAT, SPRING	4	190877-		A	V
1 04	15056-24300				A SPRING, NOZZLE	4	190877-		A	V
1 05	15065-50000				A NUT, RETAINING	4	190877-		A	V
1 06	15059-11000				A SHIM T=0. 10	AR	190877-		A	V
	15059-12000				A SHIM T=0. 20	AR	190877-		A	V
	15059-13000				A SHIM T=0. 30	AR	190877-		A	V
	15059-14000				A SHIM T=0. 40	AR	190877-		A	V
	15059-15000				A SHIM T=0. 50	AR	190877-		A	V
	15059-15100				A SHIM T=0. 51	AR	190877-		A	V
	15059-15200				A SHIM T=0. 52	AR	190877-		A	V
	15059-15300				A SHIM T=0. 53	AR	190877-		A	V
	15059-15400				A SHIM T=0. 54	AR	190877-		A	V
	15059-15500				A SHIM T=0. 55	AR	190877-		A	V
	15059-15600				A SHIM T=0. 56	AR	190877-		A	V
	15059-15700				A SHIM T=0. 57	AR	190877-		A	V
	15059-15800				A SHIM T=0. 58	AR	190877-		A	V
	15059-15900				A SHIM T=0. 59	AR	190877-		A	V
1 07	15052-44200				A SPACER	4	190877-			V
1 08	15050-85900				A PIN, STRAIGHT	8	190877-			V
1 09	32A61-57400				A NOZZLE	4	190877-		A	V

FUEL FILTER

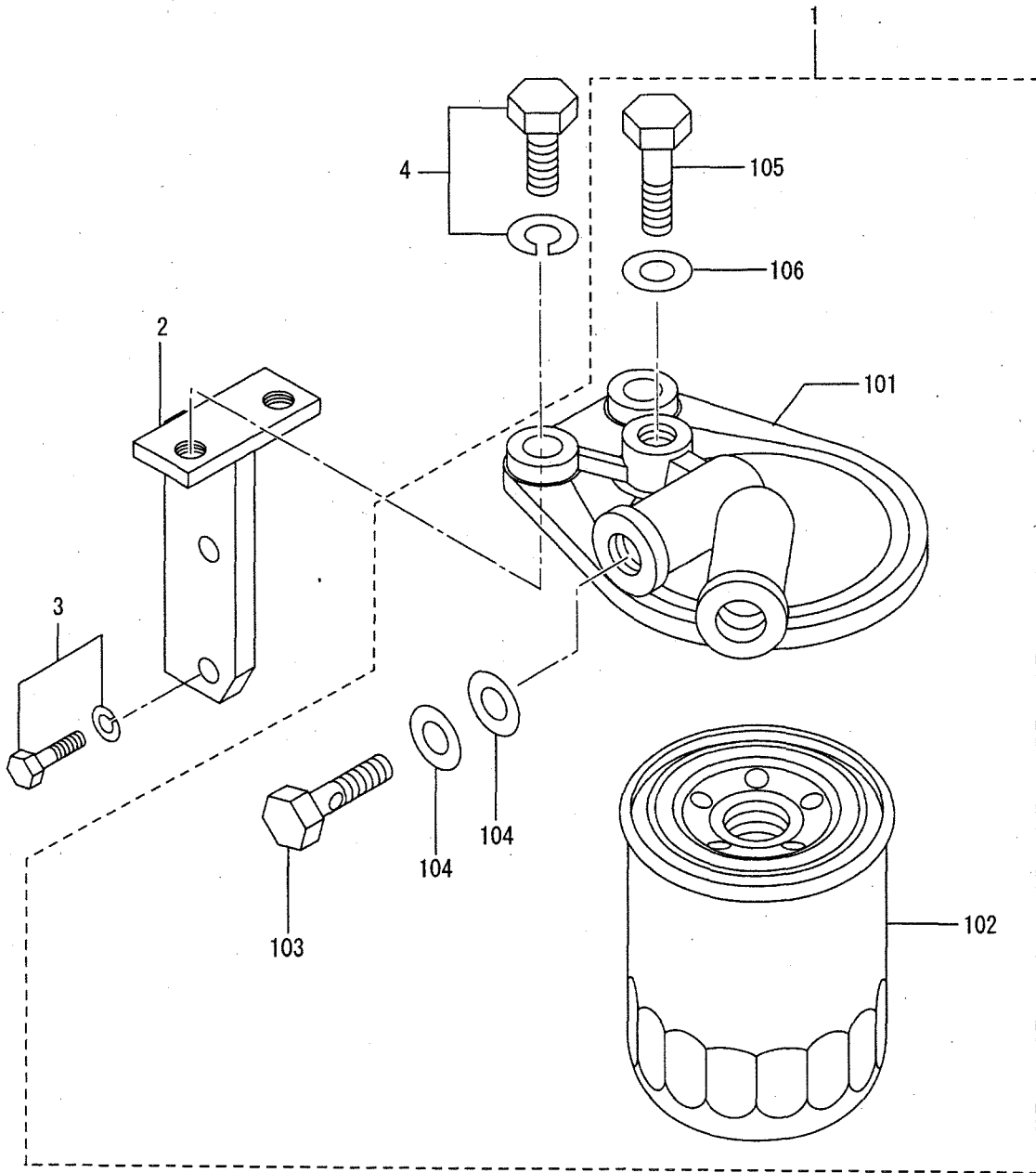

REF. -NO.	PART NO.	R P	S E Q	C N G	PART NAME & DESCRIPTION	MODEL & QTY								APPLICABLE SERIAL NO.		M R	V R D
						61S D	Y16 2SD	Y26 1SD	DT6 3SD	Z26 T6	Z2D T6	Y36 2SD	Y3D T6	FROM@-	-@UPTO		
1	34462-00011				FILTER ASSY, FUEL	1	1	1	1	1	1	1	1				
1 01	34462-00201				BRACKET, FUEL FILTER	1	1	1	1	1	1	1	1				A
1 02	34462-00300				ELEMENT ASSY	1	1	1	1	1	1	1	1				A
1 03	MH037087				BOLT, EYE	2	2	2	2	2	2	2	2				A
1 04	05946-01401				WASHER, SEALING	4	4	4	4	4	4	4	4				A
1 05	MH037084				PLUG, AIR	1	1	1	1	1	1	1	1				A
1 06	05946-00801				WASHER, SEALING	1	1	1	1	1	1	1	1				A
2	32A62-30200				BRACKET, FUEL FILTER	1	1	-	-	-	-	-	-				A
	32A62-30201	R	1	C	BRACKET, FUEL FILTER	1	1	1	1	1	1	1	1				A
3	MF240053				BOLT, W/WASHER	2	2	2	2	2	2	2	2				A
4	F1805-10025				BOLT, W/WASHER	2	2	2	2	2	2	2	2				A
					B/W												

65-01-01 FUEL INJECTION PUMP GENERAL (W/O TURBOCHARGER)

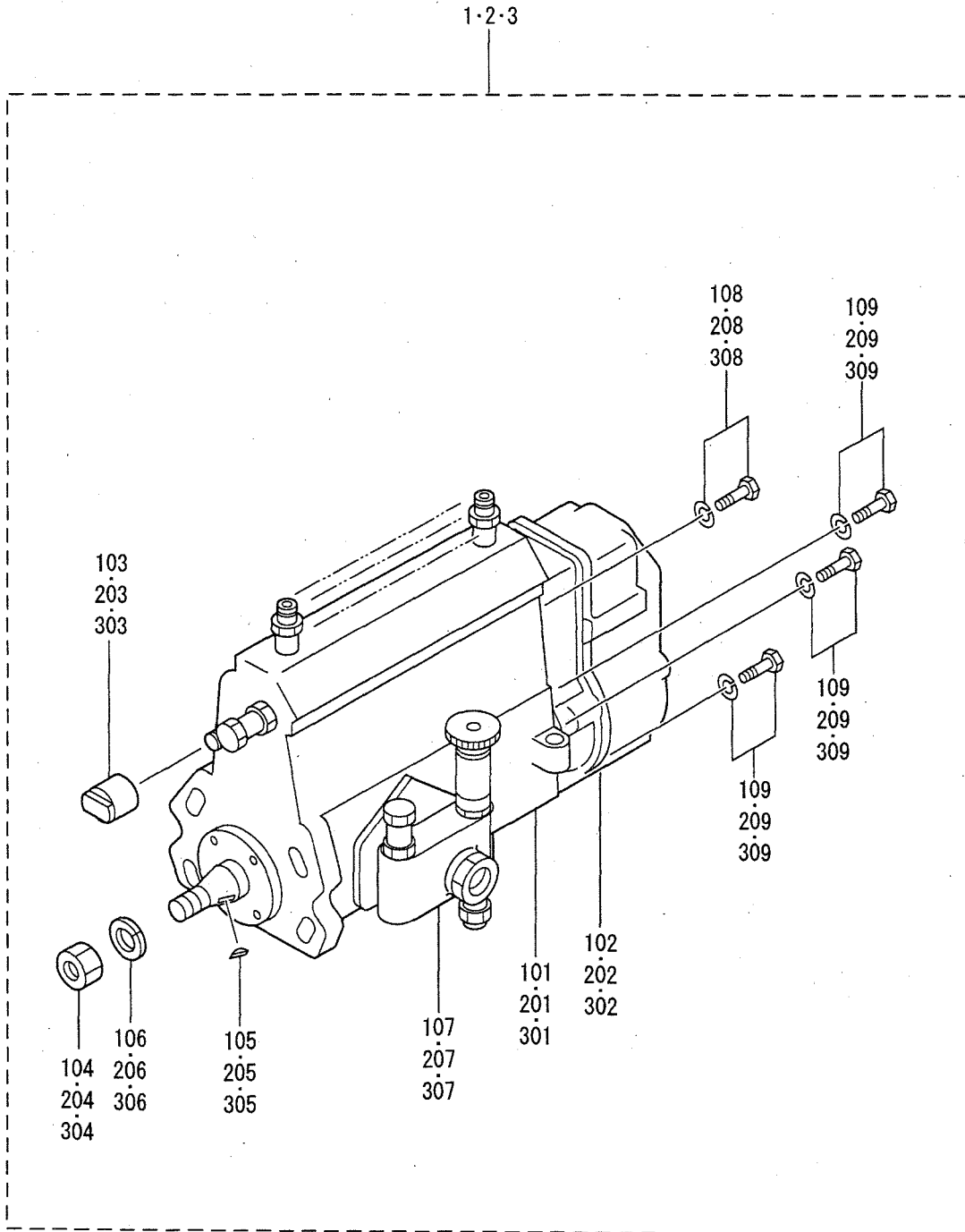

65-01-01 FUEL INJECTION PUMP GENERAL
(W/O TURBOCHARGER)

REF. NO.	PART NO.	R P	S E Q	C N G	PART NAME & DESCRIPTION	MODEL & QTY										APPLICABLE SERIAL NO.		M R	V R D			
						61SD	Y16	Y26	D16	Z26	Z2D	Y36	Y3D	D2SD	T61	FROM@-	-@UPTO					
1	32A65-11510				PUMP ASSY, INJECTION	1				1												
1 01	*				BODY ASSY, INJECTION	1				1												
1 02	*				GOVERNOR ASSY	1				1												
1 03	09001-80081				COVER, CONTROL RACK	1				1												
1 04	94905-02450				NUT, HEXAGON	1				1												
1 05	94913-00190				KEY, WOODRUFF	1				1												
1 06	94901-50500				WASHER, SPRING	1				1											A	
1 07	34461-09050				PUMP ASSY, FEED	1				1											A	
1 08	91518-08221				BOLT, W/WASHER	1				1											A	
1 09	91418-06161				BOLT, W/WASHER	6				6											A	
2	32A65-01720				PUMP ASSY, INJECTION		1	1														
2 01	*				BODY ASSY, INJECTION		1	1														
2 02	*				GOVERNOR ASSY		1	1														
2 03	09001-80081				COVER, CONTROL RACK		1	1														
2 04	94905-02450				NUT, HEXAGON		1	1														
2 05	94913-00190				KEY, WOODRUFF		1	1														
2 06	94901-50500				WASHER, SPRING		1	1													A	
2 07	34461-09050				PUMP ASSY, FEED		1	1													A	
2 08	91518-08221				BOLT, W/WASHER		1	1													A	
2 09	91418-06161				BOLT, W/WASHER		6	6													A	
3	32A65-01740	A			PUMP ASSY, INJECTION								1									V
3 01	*				BODY ASSY, INJECTION								1									V
3 02	*				GOVERNOR ASSY								1									V
3 03	09001-80081	A			COVER, CONTROL RACK								1									V
3 04	94905-02450	A			NUT, HEXAGON								1									V
3 05	94913-00190	A			KEY, WOODRUFF								1									V
3 06	94901-50500	A			WASHER, SPRING								1								A	V
3 07	34461-09050	A			PUMP ASSY, FEED								1								A	V
3 08	91518-08221	A			BOLT, W/WASHER								1								A	V
3 09	91418-06161	A			BOLT, W/WASHER								6								A	V

65-01-02 INJECTION PUMP
(W/O TURBOCHARGER)

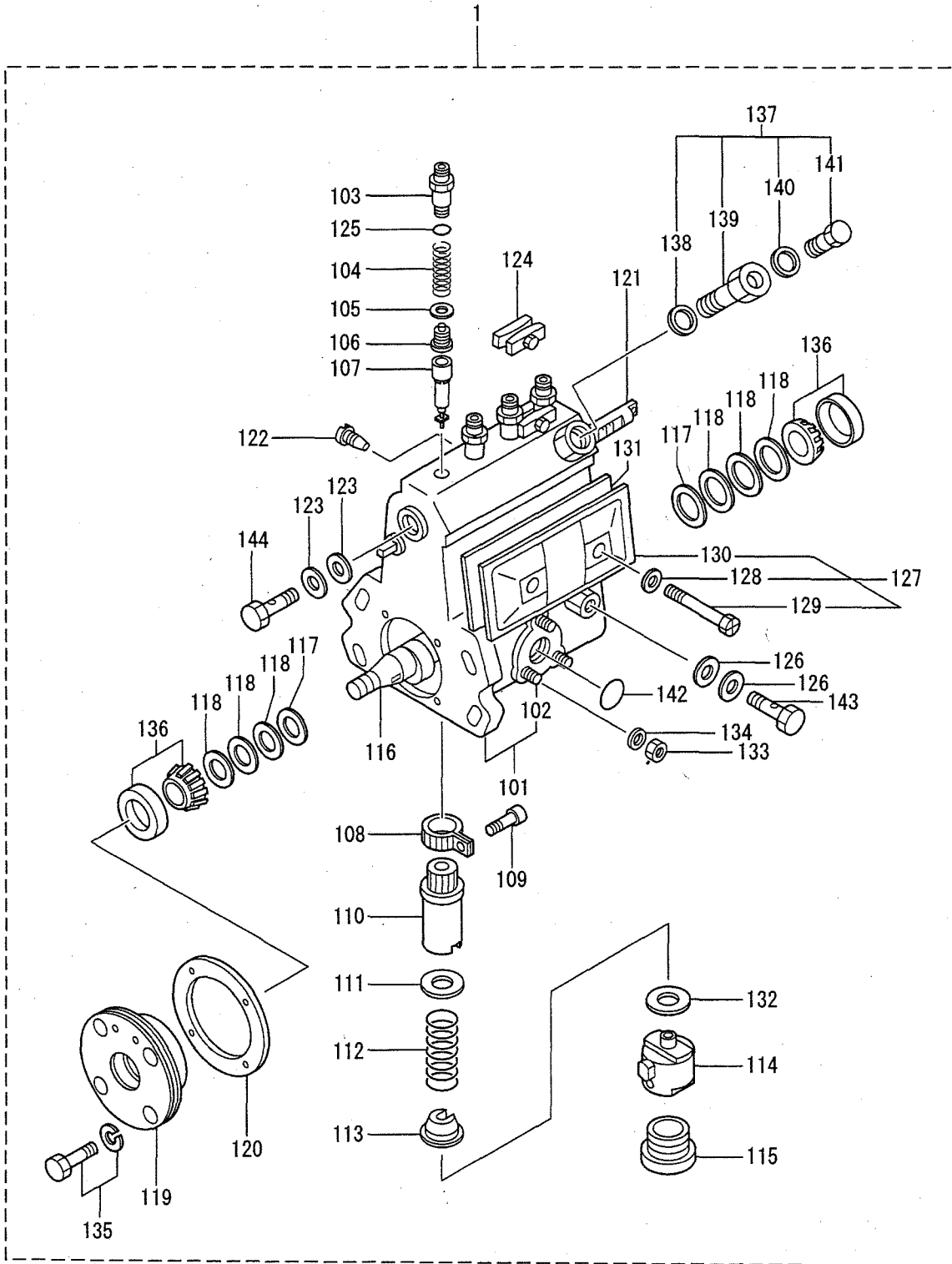

65-01-02 INJECTION PUMP
(W/O TURBOCHARGER)

REF. -NO.	PART NO.	R / P	S E Q N G	PART NAME & DESCRIPTION	MODEL & QTY										APPLICABLE SERIAL NO.		M / R	V R D
					61SD	Y16	Y26	D6	T6	Z26	Z2D	Y36	Y3D	FROM@-	-@UPTO			
1	*			BODY ASSY, INJECTION	1	1	1	-	1	-	1	-						
1 01	19011-05060			HOUSING, PUMP	1	1	1	-	1	-	1	-						
1 02	94904-30010			BOLT, STUD	3	3	3	-	3	-	3	-						
1 03	09013-10330			HOLDER, DELIVERY	4	4	4	-	4	-	4	-						
1 04	09013-60020			SPRING, DELIVERY	4	4	4	-	4	-	4	-						A
1 05	09013-70100			GASKET, DELIVERY	4	4	4	-	4	-	4	-						A
1 06	09014-00660			VALVE, DELIVERY	4	4	4	-	4	-	4	-						
1 07	09015-03830			ELEMENT, PUMP	4	4	4	-	4	-	4	-						
1 08	09015-60010			PINION, CONTROL	4	4	4	-	4	-	4	-						
1 09	09015-70010			SCREW, PINION CLAMP	4	4	4	-	4	-	4	-						
1 10	09016-10330			SLEEVE, CONTROL	4	4	4	-	4	-	4	-						
1 11	09016-30191			SHEET, UPPER SPRING	4	4	4	-	4	-	4	-						
1 12	09016-40090			SPRING, PLUNGER	4	4	4	-	4	-	4	-						A
1 13	09016-50160			SHEET, LOWER SPRING	4	4	4	-	4	-	4	-						
1 14	09017-00070			TAPPET SUB ASSY	4	4	4	-	4	-	4	-						
1 15	09018-90090			PLUG, SCREW	4	4	4	-	4	-	4	-						
1 16	09019-10081			CAMSHAFT	1	1	1	-	1	-	1	-						
1 17	09019-30020			RING, ADJUSTING	2	2	2	-	2	-	2	-						
1 18	09019-40010			SHIM	AR	AR	AR	-	AR	-	AR	-						A
	09019-40020			SHIM	AR	AR	AR	-	AR	-	AR	-						A
	09019-40030			SHIM	AR	AR	AR	-	AR	-	AR	-						A
	09019-40040			SHIM	AR	AR	AR	-	AR	-	AR	-						A
	09019-40050			SHIM	AR	AR	AR	-	AR	-	AR	-						A
	09019-40060			SHIM	AR	AR	AR	-	AR	-	AR	-						A
	09019-40110			SHIM	AR	AR	AR	-	AR	-	AR	-						A
	09019-40140			SHIM	AR	AR	AR	-	AR	-	AR	-						A
	09019-40150			SHIM	AR	AR	AR	-	AR	-	AR	-						A
	09019-40290			SHIM	AR	AR	AR	-	AR	-	AR	-						A
1 19	09019-40400			SHIM	AR	AR	AR	-	AR	-	AR	-						A
	09020-10300			COVER, BEARING	1	1	1	-	1	-	1	-						A
1 20	09020-60160			GASKET, BEARING COVER	1	1	1	-	1	-	1	-						A
1 21	09021-20020			RACK, CONTROL	1	1	1	-	1	-	1	-						
1 22	09021-50060			SCREW, RACK GUIDE	1	1	1	-	1	-	1	-						
1 23	09022-20070			WASHER, UNION	2	2	2	-	2	-	2	-						
1 24	09023-00050			PLATE SET, LOCK	2	2	2	-	2	-	2	-						
1 25	94914-02570			O-RING	4	4	4	-	4	-	4	-						A
1 26	09025-10010			WASHER, DRAIN UNION	2	2	2	-	2	-	2	-						A
1 27	09027-01460			COVER, PUMP	1	1	1	-	1	-	1	-						
1 28	09024-30030			PACKING	2	2	2	-	2	-	2	-						A
1 29	09027-60030			SCREW, HEXAGON	2	2	2	-	2	-	2	-						
1 30	09027-50182			COVER, PLATE	1	1	1	-	1	-	1	-						
1 31	09027-20210			GASKET, COVER PLATE	1	1	1	-	1	-	1	-						
1 32	09031-10010			SHIM	AR	AR	AR	-	AR	-	AR	-						A
	09031-10020			SHIM	AR	AR	AR	-	AR	-	AR	-						A
	09031-10030			SHIM	AR	AR	AR	-	AR	-	AR	-						A
	09031-10040			SHIM	AR	AR	AR	-	AR	-	AR	-						A
	09031-10050			SHIM	AR	AR	AR	-	AR	-	AR	-						A
	09031-10060			SHIM	AR	AR	AR	-	AR	-	AR	-						A
	09031-10070			SHIM	AR	AR	AR	-	AR	-	AR	-						A
	09031-10080			SHIM	AR	AR	AR	-	AR	-	AR	-						A

65-01-02 INJECTION PUMP
(W/O TURBOCHARGER)

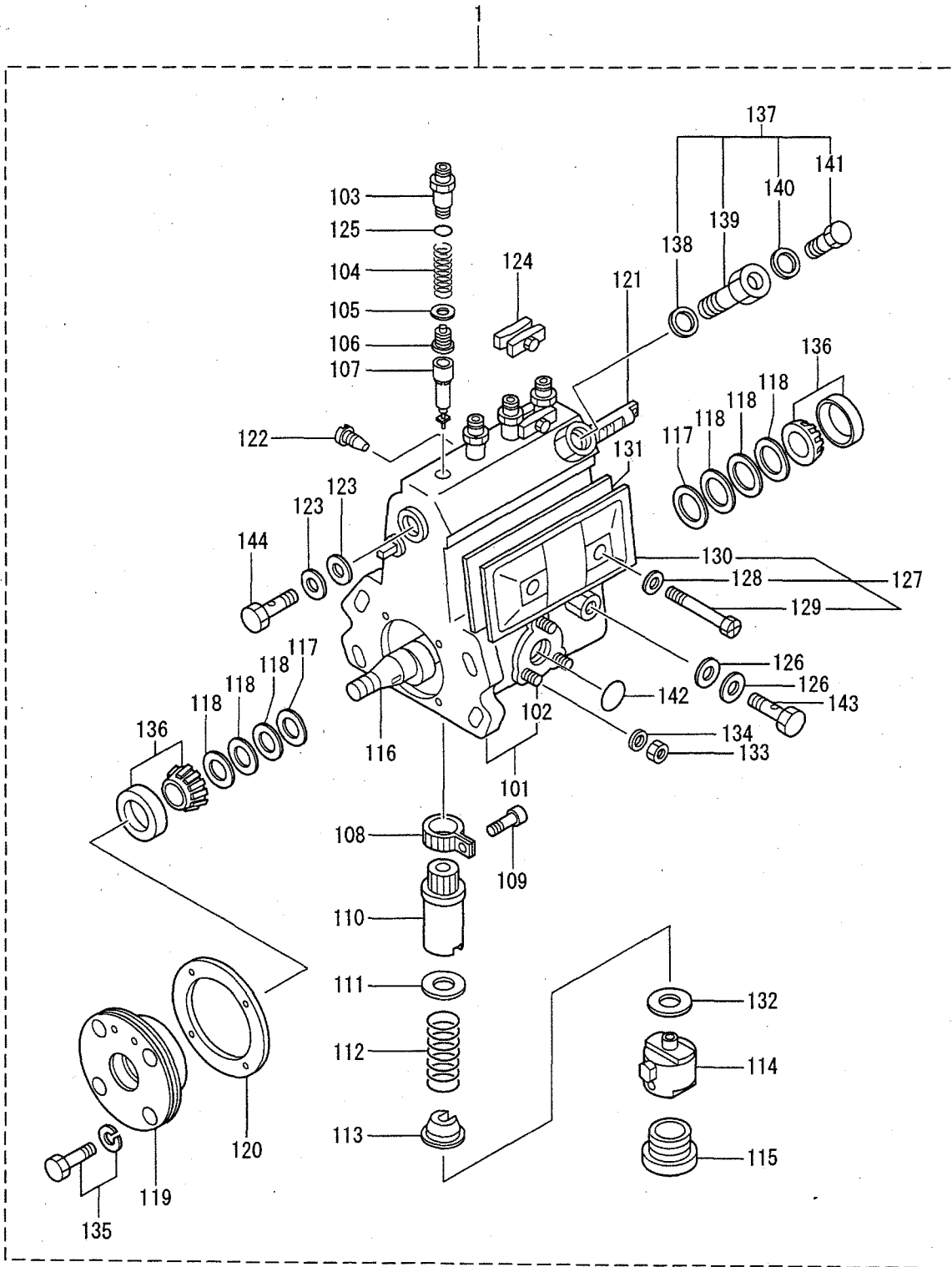

65-01-02 INJECTION PUMP
(W/O TURBOCHARGER)

REF. -NO.	PART NO.	R P	S E Q	C N G	PART NAME & DESCRIPTION	MODEL & QTY											APPLICABLE SERIAL NO.		M R	V R D		
						61S D	Y16 2SD	Y26 2SD	T6 1SD	T6 3SD	Z2 T6	Z2 2SD	Y36 T6	Y3D T6	FROM@-	-@UPTO						
1 32	09031-10090 09031-10100 09031-10110 09031-10120 09031-10130				SHIM SHIM SHIM SHIM SHIM T=1.40 T=0.10 T=0.20 T=0.30 T=0.40	AR	AR	AR	-	AR	-	AR	-	AR	-			A	A	A	A	A
1 33	09031-10140 09031-10150 09031-10290				SHIM SHIM SHIM T=0.50 T=0.15 T=0.13	AR	AR	AR	-	AR	-	AR	-	AR	-			A	A	A	A	A
1 34	90160-06051 90258-06001				NUT, HEXAGON WASHER, SPRING	3	3	3	-	3	-	3	-	3	-			A	A	A	A	A
1 35	94904-71360				BOLT, W/WASHER	4	4	4	-	4	-	4	-	4	-			A	A	A	A	A
1 36	94910-10121				BEARING, ROLLER	2	2	2	-	2	-	2	-	2	-			A	A	A	A	A
1 37	09024-00010				BLEEDER, AIR	1	1	1	-	1	-	1	-	1	-			A	A	A	A	A
1 38	09024-10010				WASHER, NIPPLE	1	1	1	-	1	-	1	-	1	-			A	A	A	A	A
1 39	09024-20010				NIPPLE, AIR BLEEDER	1	1	1	-	1	-	1	-	1	-			A	A	A	A	A
1 40	09024-30030				PACKING	1	1	1	-	1	-	1	-	1	-			A	A	A	A	A
1 41	09024-40010				SCREW, AIR BLEEDER	1	1	1	-	1	-	1	-	1	-			A	A	A	A	A
1 42	94914-00380				O-RING	1	1	1	-	1	-	1	-	1	-			A	A	A	A	A
1 43	94918-00060				SCREW, HOLLOW	1	1	1	-	1	-	1	-	1	-			A	A	A	A	A
1 44	94918-00310				SCREW, HOLLOW	1	1	1	-	1	-	1	-	1	-			A	A	A	A	A

65-01-03 GOVERNOR (61SD, Z263SD)

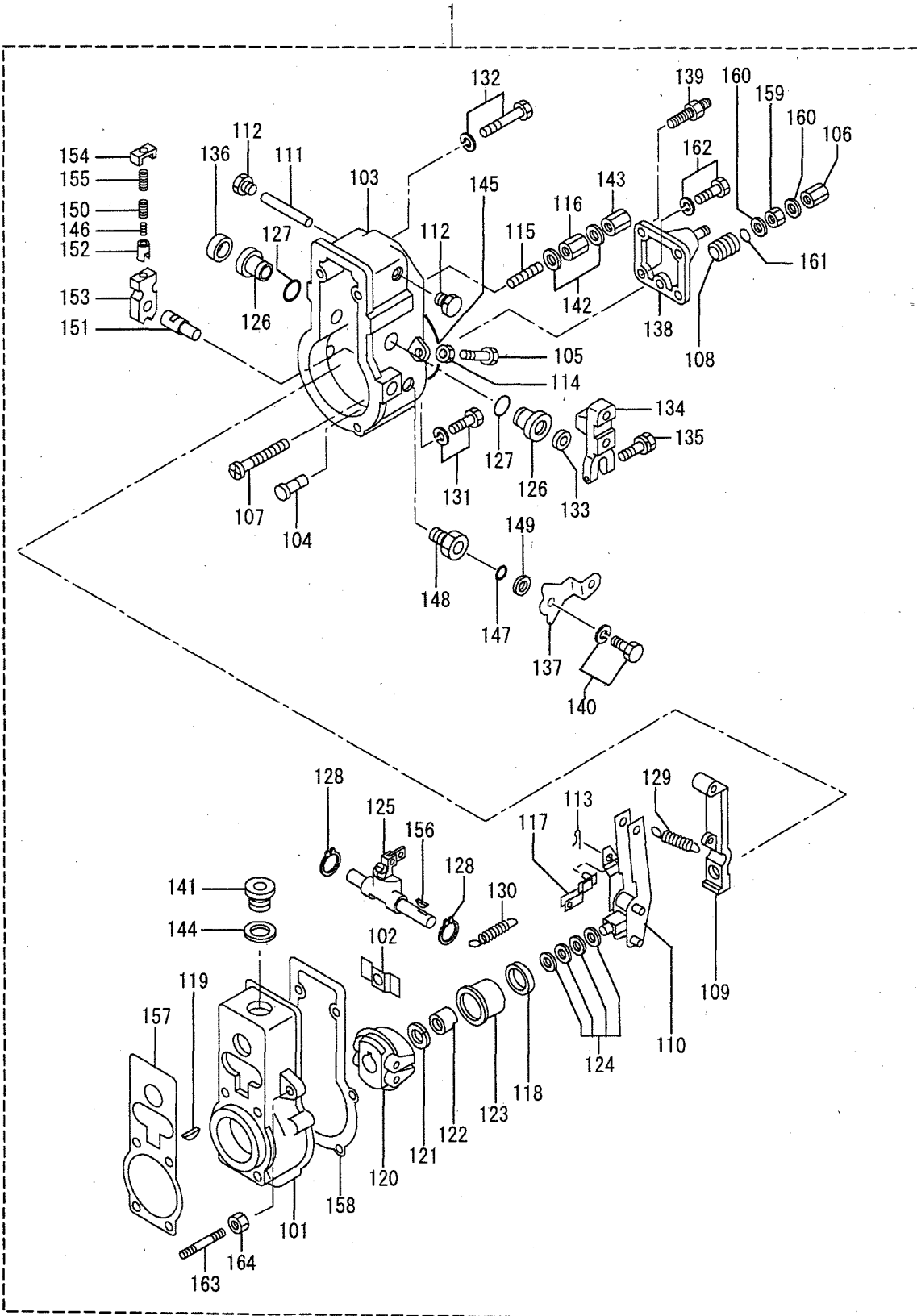

REF. -NO.	PART NO.	R P	S E Q	C N G	PART NAME & DESCRIPTION	MODEL & QTY										APPLICABLE SERIAL NO.		M R	V R D
																FROM@-	-@UPTO		
						61S D	Y16 2SD	Y26 SD	DT6 SD	Z26 SD	ZD T6	Y36 SD	Y3D T6						
1	*				GOVERNOR ASSY	1													
1 01	09081-00660				HOUSING, GOVERNOR	1													
1 02	09087-80030				PLATE	1													
1 03	09101-11670				COVER, GOVERNOR	1													
1 04	09101-40090				PIN, STOP	1													
1 05	09102-40031				SCREW, ADJUSTING	2													
1 06	09103-10151				NUT, CAP	1													A
1 07	09100-60150				SCREW, ADJUSTING	1													A
1 08	09094-40310				BUSHING	1													
1 09	09090-10150				LEVER, TENSION	1													
1 10	09093-00041				LEVER ASSY, CONTROL	1													
1 11	09098-90010				SHAFT, LEVER SUPPORT	1													
1 12	09099-10010				PLUG, SCREW	2													
1 13	90400-02101				PIN, SPLIT	1													A
1 14	94805-30051				NUT	2													
1 15	09056-00160				CAPSULE	1													
1 16	09092-30060				NUT, ADAPTER LOCK	1													
1 17	09097-00170				SHACKLE	1													
1 18	94910-00010				BEARING, BALL	1													A
1 19	94913-00050				KEY, WOODRUFF	1													
1 20	09084-00660				FLYWEIGHT ASSY	1													
1 21	94901-50500				WASHER, SPRING	1													A
1 22	09084-40010				NUT, ROUND	1													
1 23	09086-10010				SLEEVE, GOVERNOR	1													
1 24	94901-34060				WASHER, PLATE	AR				AR									A
	94901-34070				WASHER, PLATE	AR				AR									A
	94901-34080				WASHER, PLATE	AR				AR									A
	94901-34090				WASHER, PLATE	AR				AR									A
	94901-34100				WASHER, PLATE	AR				AR									A
1 25	09088-00140				LEVER, SWIVELING	1				1									A
1 26	09089-20080				BUSHING, LEVER	2				2									
1 27	90801-20160				O-RING	2				2									A
1 28	94907-10090				WASHER, SNAP	2				2									
1 29	09099-20020				SPRING, CONTROL	1				1									
1 30	09099-30010				SPRING, START	1				1									A
1 31	94904-71760				BOLT, W/WASHER	4				4									A
1 32	94904-71750				BOLT, W/WASHER	2				2									A
1 33	94915-00210				SEAL, OIL	1				1									A
1 34	09107-11930				LEVER, ADJUSTING	1				1									A
1 35	94904-71190				BOLT, W/WASHER	1				1									
1 36	09109-40060				CAP, LEVER	1				1									
1 37	09109-80950				LEVER, STOP	1				1									
1 38	09105-00491				PLATE, COVER	1				1									
1 39	94904-32250				BOLT, STUD	2				2									
1 40	91418-06141				BOLT, W/WASHER	1				1									A
1 41	09116-70050				PLUG, SCREW	1				1									A
1 42	09024-10010				WASHER, NIPPLE	2				2									
1 43	09103-10030				NUT, CAP	1				1									
1 44	94901-81550				WASHER, COPPER PLATE	1				1									
1 45	94906-21270				PACKING	1				1									A

65-01-03 GOVERNOR (61SD, Z263SD)

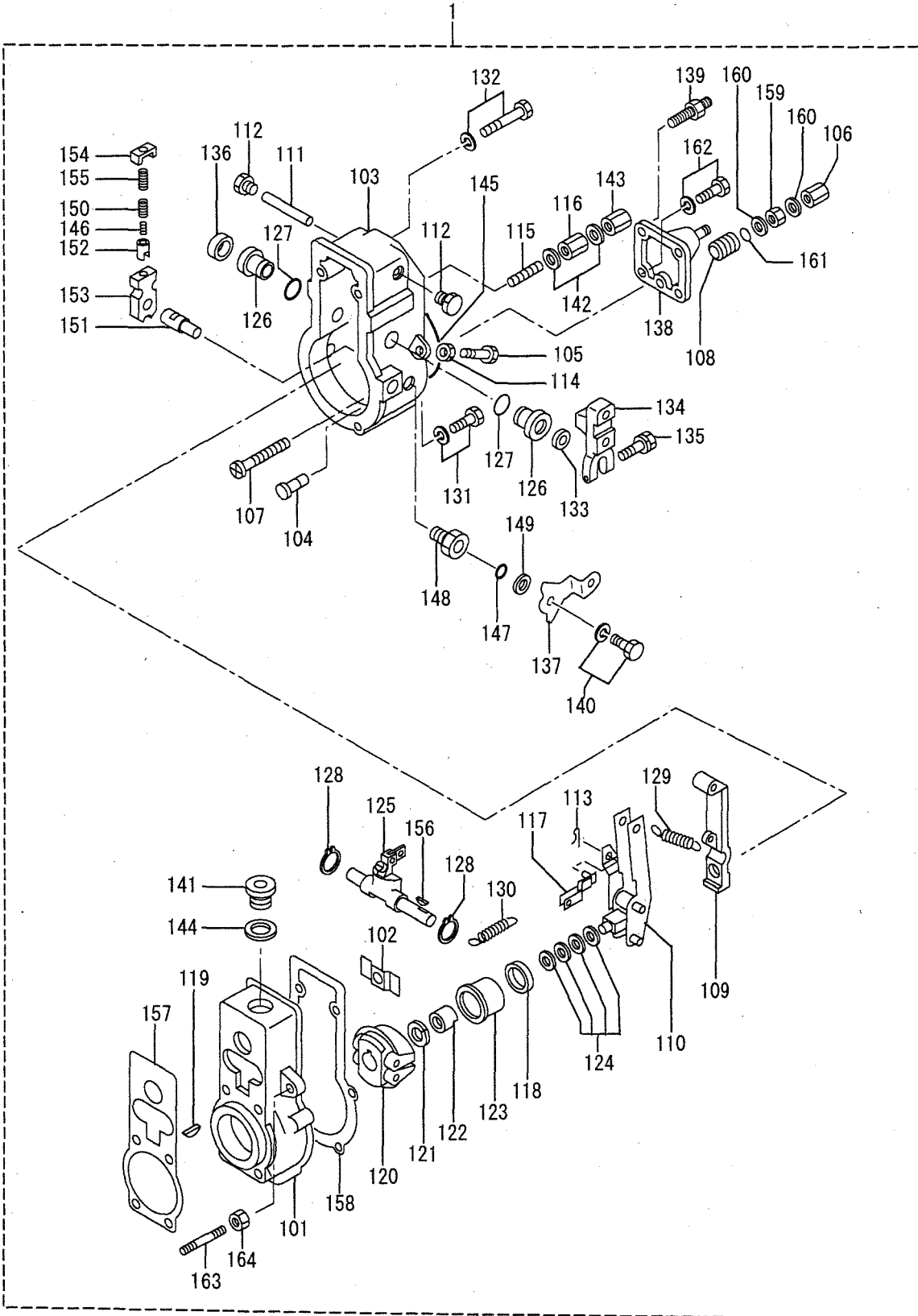

REF. -NO.	PART NO.	R / P	S E N G	PART NAME & DESCRIPTION	MODEL & QTY											APPLICABLE SERIAL NO.		M / R	V R D
					61S	Y16	Y26	DT6	Z26	Z2D	Y36	Y3D	FROM@-		@UPTO				
					D	2SD	2SD	1SD	3SD	T62	2SD	T61							
1 46	09103-80040			SPRING, PRESSURE	1	.	.	.	1	.	.	.							
1 47	94914-00130			O-RING	1	.	.	.	1	.	.	.						A	
1 48	09101-60360			BUSHING, BEARING	1	.	.	.	1	.	.	.						A	
1 49	09104-30010			COVER, SPRING	1	.	.	.	1	.	.	.							
1 50	09103-80050			SPRING, PRESSURE	1	.	.	.	1	.	.	.							
1 51	09103-50240			SHAFT, GOVERNOR	1	.	.	.	1	.	.	.							
1 52	09103-60010			CUP, SPRING	1	.	.	.	1	.	.	.							
1 53	09103-40161			LEVER, SUPPORT	1	.	.	.	1	.	.	.							
1 54	09103-30030			PLATE, CAP	1	.	.	.	1	.	.	.							
1 55	09103-80030			SPRING, PRESSURE	1	.	.	.	1	.	.	.							
1 56	94913-00030			KEY, WOODRUFF	1	.	.	.	1	.	.	.							
1 57	09082-30460			GASKET	1	.	.	.	1	.	.	.						A	
1 58	09082-30420			GASKET	1	.	.	.	1	.	.	.						A	
1 59	94905-03390			NUT, HEXAGON	1	.	.	.	1	.	.	.							
1 60	94901-81020			WASHER, PIPE UNION	2	.	.	.	2	.	.	.							
1 61	90801-10120			O-RING	1	.	.	.	1	.	.	.						A	
1 62	94904-72701			BOLT, W/WASHER	2	.	.	.	2	.	.	.						A	
1 63	09102-40190			SCREW, ADJUSTING	1	.	.	.	1	.	.	.							
1 64	94805-30051			NUT	1	.	.	.	1	.	.	.							

65-01-04 GOVERNOR (Y162SD, Y262SD)

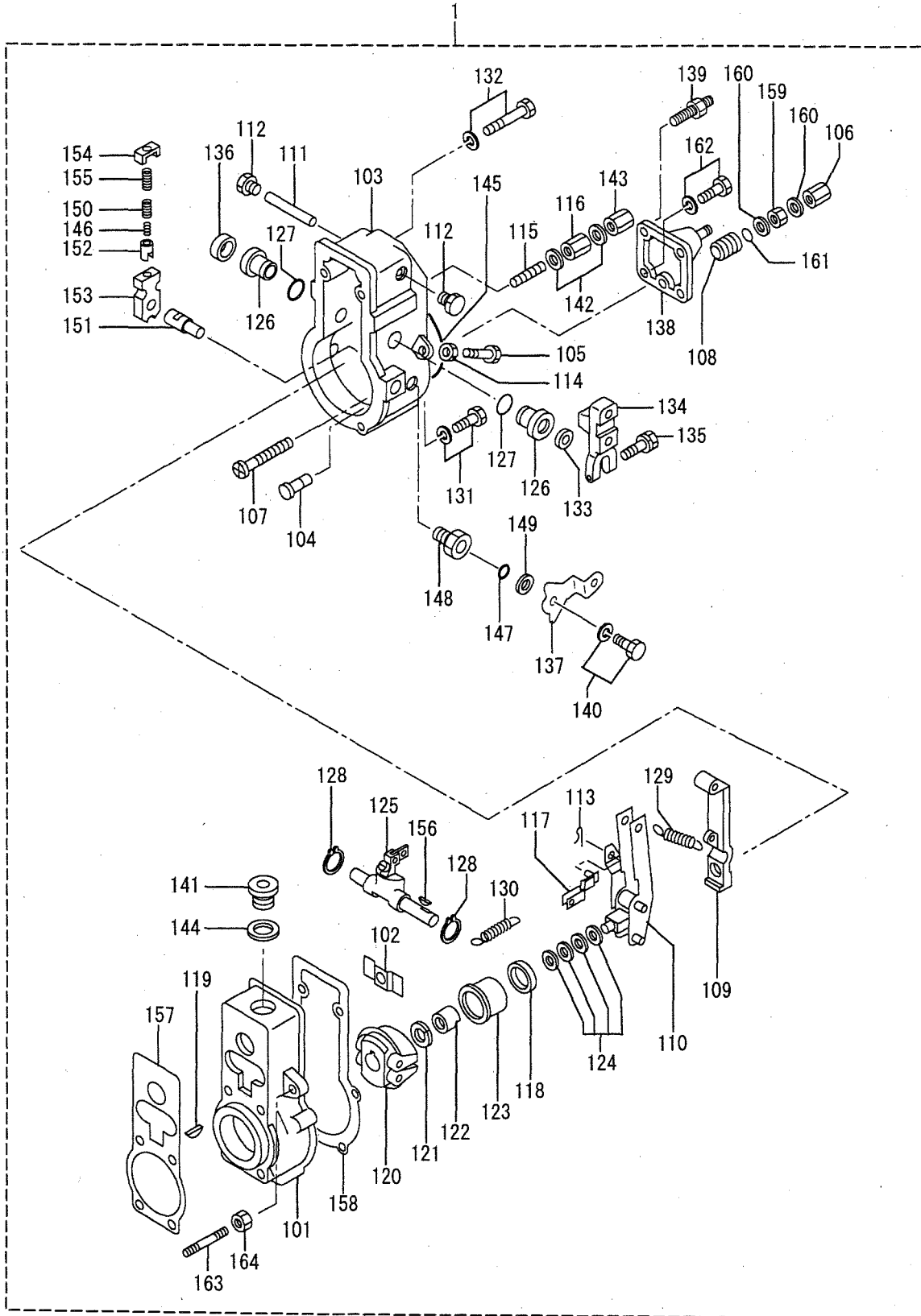

REF. NO.	PART NO.	R / P	S E Q	C N G	PART NAME & DESCRIPTION	MODEL & QTY										APPLICABLE SERIAL NO.		M / R	V R D
						61SD	Y162SD	Y262SD	DT61SD	T262SD	Z262SD	Y36Y3D	T61	FROM@-	-@UPTO				
1 01	* 09081-00660				GOVERNOR ASSY														
1 02	09087-80030				HOUSING, GOVERNOR PLATE														
1 03	09101-11670				COVER, GOVERNOR														
1 04	09101-40090				PIN, STOP														
1 05	09102-40031				SCREW, ADJUSTING													A	
1 06	09103-10151				NUT, CAP													A	
1 07	09100-60150				SCREW, ADJUSTING														
1 08	09094-40310				BUSHING														
1 09	09090-10150				LEVER, TENSION														
1 10	09093-00041				LEVER ASSY, CONTROL														
1 11	09098-90010				SHAFT, LEVER SUPPORT														
1 12	09099-10010				PLUG, SCREW														
1 13	90400-02101				PIN, SPLIT													A	
1 14	94805-30051				NUT														
1 15	09056-00160				CAPSULE														
1 16	09092-30060				NUT, ADAPTER LOCK														
1 17	09097-00170				SHACKLE														
1 18	94910-00010				BEARING, BALL													A	
1 19	94913-00050				KEY, WOODRUFF														
1 20	09084-00660				FLYWEIGHT ASSY														
1 21	94901-50500				WASHER, SPRING													A	
1 22	09084-40010				NUT, ROUND														
1 23	09086-10010				SLEEVE, GOVERNOR														
1 24	94901-34060				WASHER, PLATE	AR	AR											A	
	94901-34070				WASHER, PLATE	AR	AR											A	
	94901-34080				WASHER, PLATE	AR	AR											A	
	94901-34090				WASHER, PLATE	AR	AR											A	
	94901-34100				WASHER, PLATE	AR	AR											A	
1 25	09088-00140				LEVER, SWIVELING	1	1											A	
1 26	09089-20080				BUSHING, LEVER	2	2												
1 27	90801-20160				O-RING	2	2											A	
1 28	94907-10090				WASHER, SNAP	2	2												
1 29	09099-20020				SPRING, CONTROL	1	1												
1 30	09099-30010				SPRING, START	1	1											A	
1 31	94904-71760				BOLT, W/WASHER	4	4											A	
1 32	94904-71750				BOLT, W/WASHER	2	2											A	
1 33	94915-00210				SEAL, OIL	1	1											A	
1 34	09107-11930				LEVER, ADJUSTING	1	1												
1 35	94904-71190				BOLT, W/WASHER	1	1											A	
1 36	09109-40060				CAP, LEVER	1	1												
1 37	09109-80950				LEVER, STOP	1	1												
1 38	09105-00491				PLATE, COVER	1	1												
1 39	94904-32250				BOLT, STUD	2	2												
1 40	91418-06141				BOLT, W/WASHER	1	1											A	
1 41	09116-70050				PLUG, SCREW	1	1											A	
1 42	09024-10010				WASHER, NIPPLE	2	2											A	
1 43	09103-10030				NUT, CAP	1	1												
1 44	94901-81550				WASHER, COPPER PLATE	1	1												
1 45	94906-21270				PACKING	1	1											A	

65-01-04 GOVERNOR (Y162SD, Y262SD)

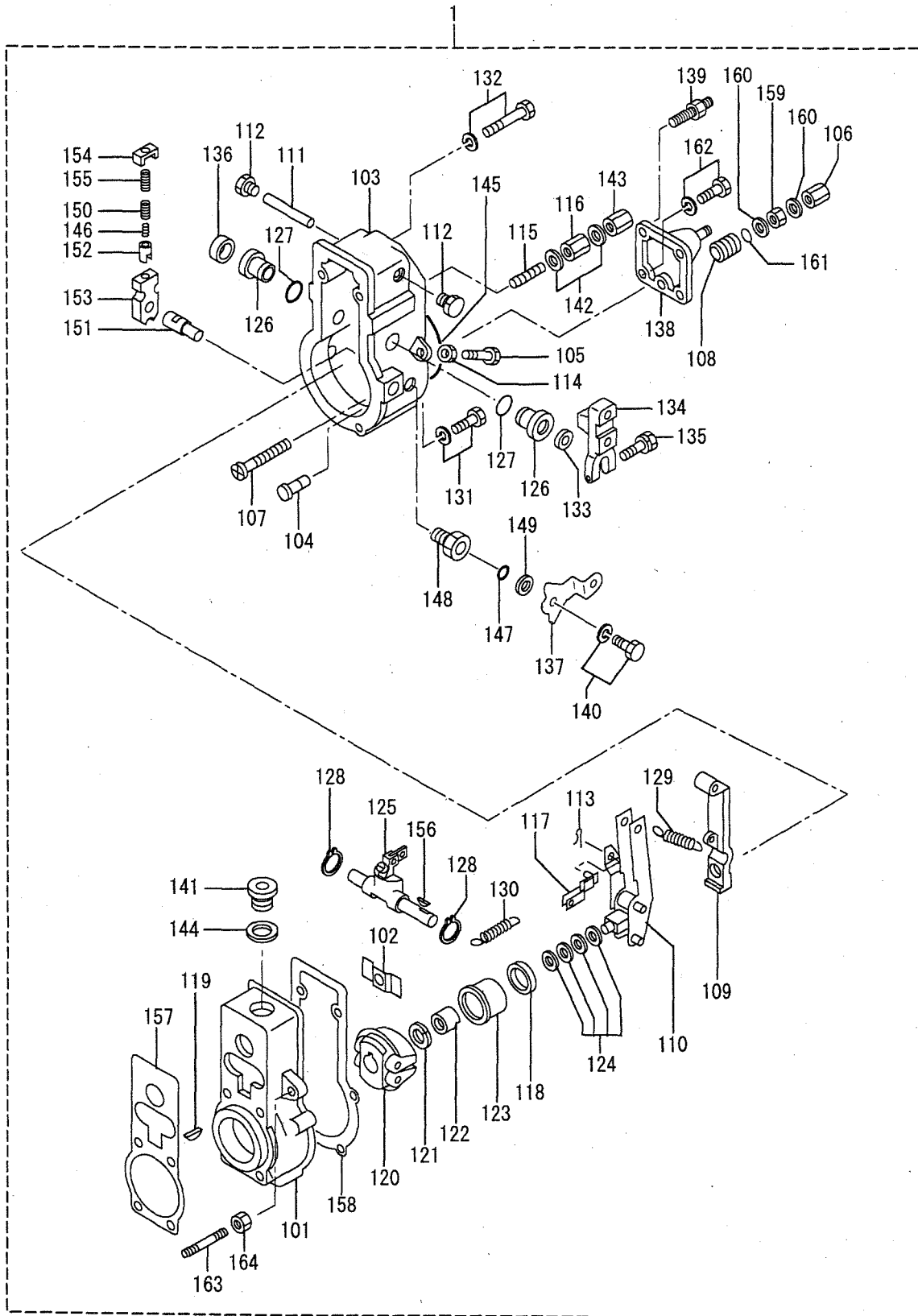

REF. -NO.	PART NO.	R P	S E Q	C N G	PART NAME & DESCRIPTION	MODEL & QTY								APPLICABLE SERIAL NO.		M / R	V R D
						61SD	Y16	Y26	T6	Z26	Z2D	Y36	Y3D	FROM@-	-@UPTO		
						D	2SD	2SD	1SD	3SD	T6	62	2SD	T6	1		
1 46	09103-80040				SPRING, PRESSURE	-	1	1	-	-	-	-	-			A	
1 47	94914-00130				O-RING	-	1	1	-	-	-	-	-			A	
1 48	09101-60360				BUSHING, BEARING	-	1	1	-	-	-	-	-			A	
1 49	09104-30010				COVER, SPRING	-	1	1	-	-	-	-	-			A	
1 50	09103-80050				SPRING, PRESSURE	-	1	1	-	-	-	-	-			A	
1 51	09103-50240				SHAFT, GOVERNOR	-	1	1	-	-	-	-	-				
1 52	09103-60010				CUP, SPRING	-	1	1	-	-	-	-	-				
1 53	09103-40161				LEVER, SUPPORT	-	1	1	-	-	-	-	-				
1 54	09103-30030				PLATE, CAP	-	1	1	-	-	-	-	-				
1 55	09103-80030				SPRING, PRESSURE	-	1	1	-	-	-	-	-			A	
1 56	94913-00030				KEY, WOODRUFF	-	1	1	-	-	-	-	-				
1 57	09082-30460				GASKET	-	1	1	-	-	-	-	-			A	
1 58	09082-30420				GASKET	-	1	1	-	-	-	-	-			A	
1 59	94905-03390				NUT, HEXAGON	-	1	1	-	-	-	-	-				
1 60	94901-81020				WASHER, PIPE UNION	-	2	2	-	-	-	-	-				
1 61	90801-10120				O-RING	-	1	1	-	-	-	-	-			A	
1 62	94904-72701				BOLT, W/WASHER	-	2	2	-	-	-	-	-			A	
1 63	09102-40260				SCREW, ADJUSTING	-	1	1	-	-	-	-	-			A	
1 64	90190-08051				NUT	-	1	1	-	-	-	-	-			A	

65-01-05 GOVERNOR (Y362SD)

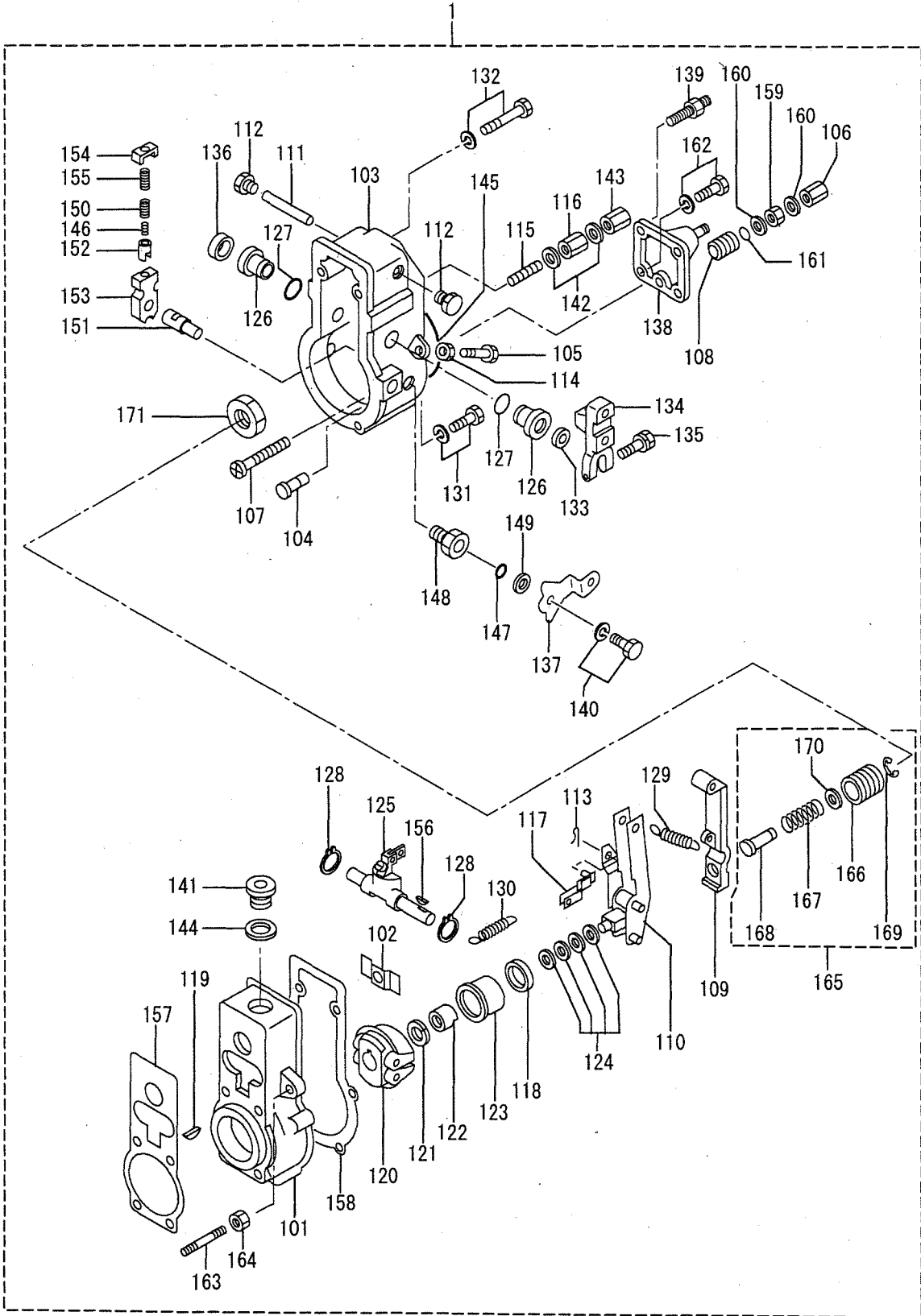

REF. -NO.	PART NO.	R/P	S/E	C/N	G	PART NAME & DESCRIPTION	MODEL & QTY								APPLICABLE SERIAL NO.		M/R	V/R	D
							61SD	Y2SD	Y16SD	Y26SD	DT61SD	26SD	Z2SD	Y36SD	Y3D	FROM@-			
1 01	* 09081-00660				A	GOVERNOR ASSY													V
1 02	09087-80030				A	HOUSING, GOVERNOR													V
1 03	09101-11670				A	PLATE													V
1 04	09101-40090				A	COVER, GOVERNOR													V
1 05	09101-40090				A	PIN, STOP													V
1 05	09102-40031				A	SCREW, ADJUSTING													V
1 06	09103-10151				A	NUT, CAP													V
1 07	09100-60150				A	SCREW, ADJUSTING													V
1 08	09094-40310				A	BUSHING													V
1 09	09090-10150				A	LEVER, TENSION													V
1 10	09093-00041				A	LEVER ASSY, CONTROL													V
1 11	09098-90010				A	SHAFT, LEVER SUPPORT													V
1 12	09099-10010				A	PLUG, SCREW													V
1 13	90400-02101				A	PIN, SPLIT													V
1 14	94805-30051				A	NUT													V
1 15	09056-00160				A	CAPSULE													V
1 16	09092-30060				A	NUT, ADAPTER LOCK													V
1 17	09097-00170				A	SHACKLE													V
1 18	94910-00010				A	BEARING, BALL													V
1 19	94913-00050				A	KEY, WOODRUFF													V
1 20	09084-00660				A	FLYWEIGHT ASSY													V
1 21	94901-50500				A	WASHER, SPRING													V
1 22	09084-40010				A	NUT, ROUND													V
1 23	09086-10010				A	SLEEVE, GOVERNOR													V
1 24	94901-34060				A	WASHER, PLATE													V
	94901-34070				A	WASHER, PLATE													V
	94901-34080				A	WASHER, PLATE													V
	94901-34090				A	WASHER, PLATE													V
	94901-34100				A	WASHER, PLATE													V
1 25	09088-00140				A	LEVER, SWIVELING													V
						T=0.3													V
						T=0.4													V
						T=0.1													V
						T=1.0													V
1 26	09089-20080				A	BUSHING, LEVER													V
1 27	90801-20160				A	O-RING													V
1 28	94907-10090				A	WASHER, SNAP													V
1 29	09099-20420				A	SPRING, CONTROL													V
1 30	09099-30010				A	SPRING, START													V
1 31	94904-71760				A	BOLT, W/WASHER													V
1 32	94904-71750				A	BOLT, W/WASHER													V
1 33	94915-00210				A	SEAL, OIL													V
1 34	09107-11930				A	LEVER, ADJUSTING													V
1 35	94904-71190				A	BOLT, W/WASHER													V
1 36	09109-40060				A	CAP, LEVER													V
1 37	09109-01160				A	LEVER, STOP													V
1 38	09105-00491				A	PLATE, COVER													V
1 39	94904-32250				A	BOLT, STUD													V
1 40	91418-06161				A	BOLT, W/WASHER													V
1 41	09116-70050				A	PLUG, SCREW													V
1 42	09024-10010				A	WASHER, NIPPLE													V
1 43	09103-10030				A	NUT, CAP													V
1 44	94901-81550				A	WASHER, COPPER PLATE													V
1 45	94906-21270				A	PACKING													V

65-01-05 GOVERNOR (Y362SD)

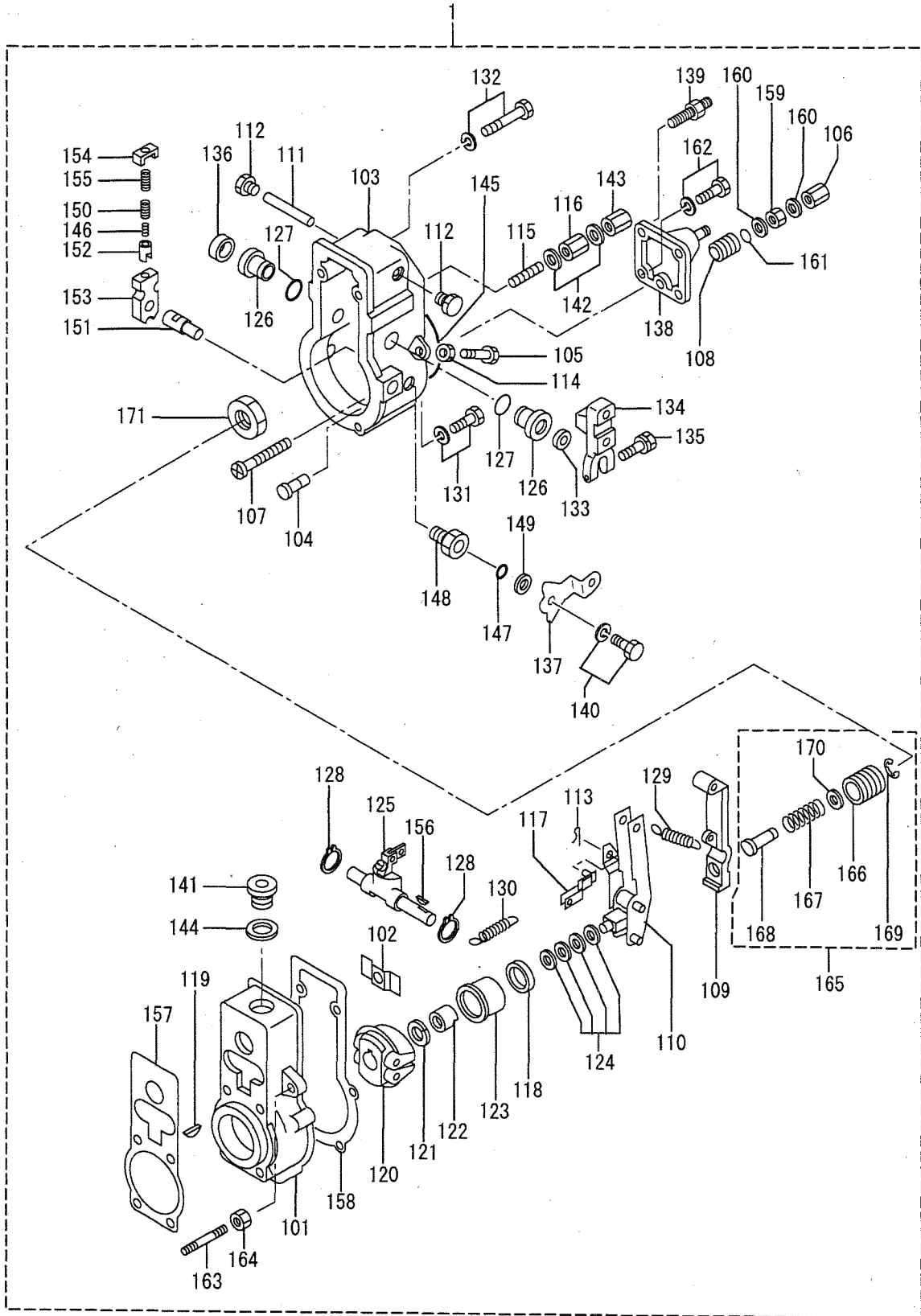

REF. -NO.	PART NO.	R/P	S/C	E/Q	N/G	PART NAME & DESCRIPTION	MODEL & QTY								APPLICABLE SERIAL NO.		M/R	V/R	D
							61S	Y16	Y26	D6	Z26	Z2D	Y36	Y3D	FROM@-	-@UPTO			
1 46	09103-80040					A SPRING, PRESSURE													
1 47	94914-00130					A O-RING													
1 48	09101-60360					A BUSHING, BEARING													
1 49	09104-30010					A COVER, SPRING													
1 50	09103-80050					A SPRING, PRESSURE													
1 51	09103-50240					A SHAFT, GOVERNOR													
1 52	09103-60010					A CUP, SPRING													
1 53	09103-40161					A LEVER, SUPPORT													
1 54	09103-30030					A PLATE, CAP													
1 55	09103-80030					A SPRING, PRESSURE													
1 56	94913-00030					A KEY, WOODRUFF													
1 57	09082-30460					A GASKET													
1 58	09082-30420					A GASKET													
1 59	94905-03390					A NUT, HEXAGON													
1 60	94901-81020					A WASHER, PIPE UNION													
1 61	90801-10120					A O-RING													
1 62	94904-72701					A BOLT, W/WASHER													
1 63	09102-40260					A SCREW, ADJUSTING													
1 64	94805-30051					A NUT													
1 65	09091-00720					A ADAPTER ASSY													
1 66	09091-10010					A SCEW, ADAPTER													
1 67	09091-81220					A SPRING, GOVERNOR													
1 68	09091-90010					A ADAPTER													
1 69	09089-40010					A E-RING													
1 70	94901-33880					A WASHER, PLATE							AR						
	94901-34020					A WASHER, PLATE							AR						
	94901-34030					A WASHER, PLATE							AR						
1 71	94901-34040					A WASHER, PLATE							AR						
	09092-30011					A NUT, ADAPTER													

65-01-06 FEED PUMP
(W/O TURBOCHARGER)

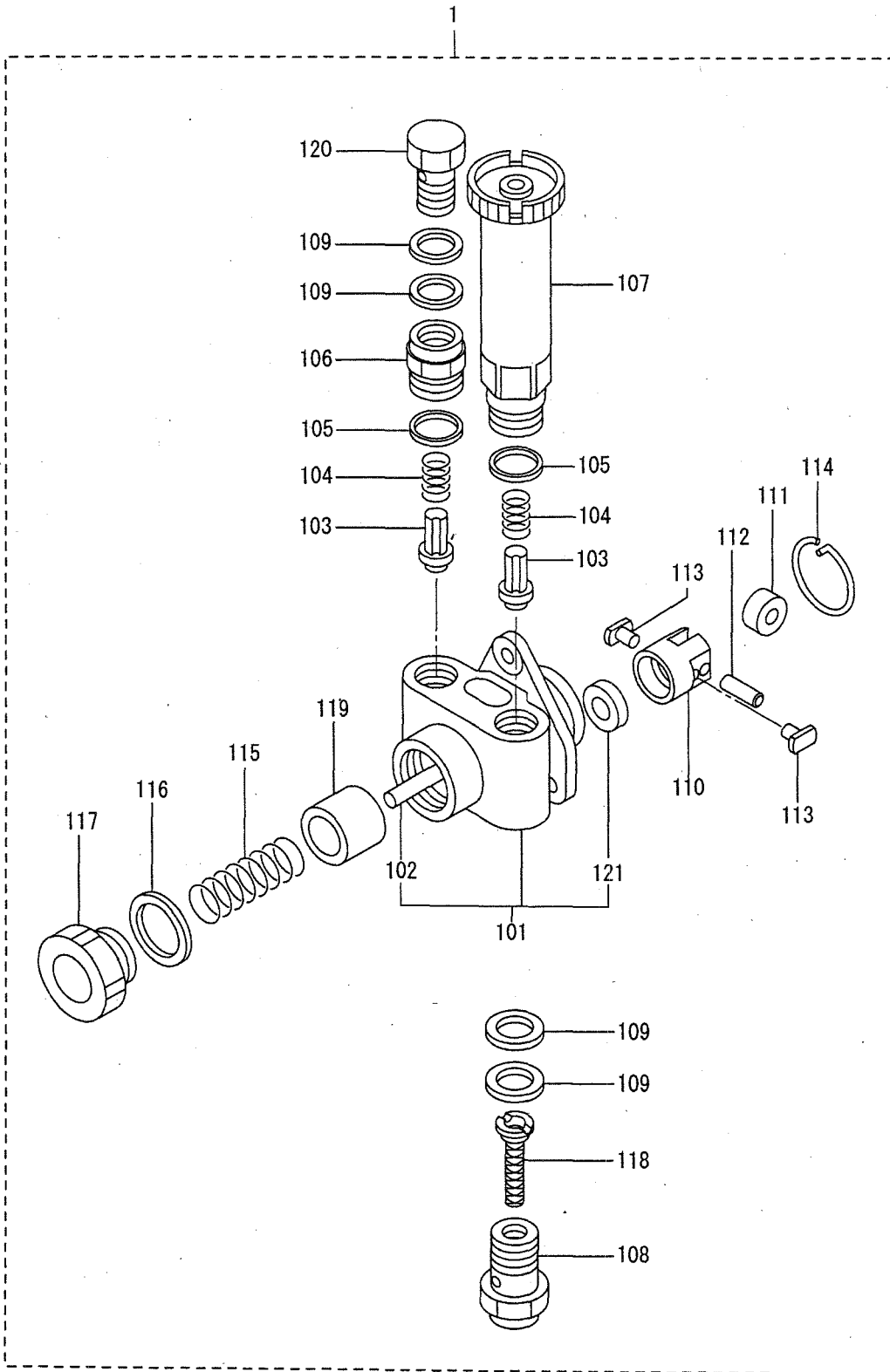

65-01-06 FEED PUMP
(W/O TURBOCHARGER)

REF. -NO.	PART NO.	R / P	S E Q G	PART NAME & DESCRIPTION	MODEL & QTY								APPLICABLE SERIAL NO.		M / R	V R D
					61S	Y16	Y26	D76	Z26	Z20	Y36	Y30	FROM@-	-@UPTO		
					D	2SD	2SD	1SD	3SD	T62	2SD	T61				
1	34461-09050			PUMP ASSY, FEED	1	1	1		1	1						
1 01	09212-00161			HOUSING SUB ASSY	1	1	1		1	1						
1 02	09216-80150			ROD, PUSH	1	1	1		1	1						
1 03	09212-10011			VALVE, CHECK	2	2	2		2	2						
1 04	09212-40010			SPRING, VALVE	2	2	2		2	2						
1 05	09212-50010			GASKET, PLUG	2	2	2		2	2						
1 06	09212-70010			SUPPORT, VALVE	1	1	1		1	1						A
1 07	09213-00220			PUMP PRIMING	1	1	1		1	1						
1 08	09222-30070			SCREW, HOLLOW	1	1	1		1	1						A
1 09	05946-01401			WASHER, SEALING	4	4	4		4	4						A
1 10	09217-40030			TAPPET, FEED PUMP	1	1	1		1	1						
1 11	09217-60010			ROLLER, TAPPET	1	1	1		1	1						A
1 12	09217-80010			PIN, ROLLER	1	1	1		1	1						
1 13	09217-90050			BLOCK, SLIDING	2	2	2		2	2						
1 14	94907-20940			RING, SNAP	1	1	1		1	1						A
1 15	09218-20020			SPRING, PISTON	1	1	1		1	1						
1 16	94901-81240			WASHER	1	1	1		1	1						A
1 17	09218-40021			PLUG, CHAMBER	1	1	1		1	1						A
1 18	09222-00040			FILTER, FUEL	1	1	1		1	1						A
1 19	09217-10011			PISTON	1	1	1		1	1						A
1 20	94918-00310			SCREW, HOLLOW	1	1	1		1	1						
1 21	*			SEAL, OIL	1	1	1		1	1						A

65-02-01 FUEL INJECTION PUMP GENERAL
(DT61SD, Z2ST62SD)

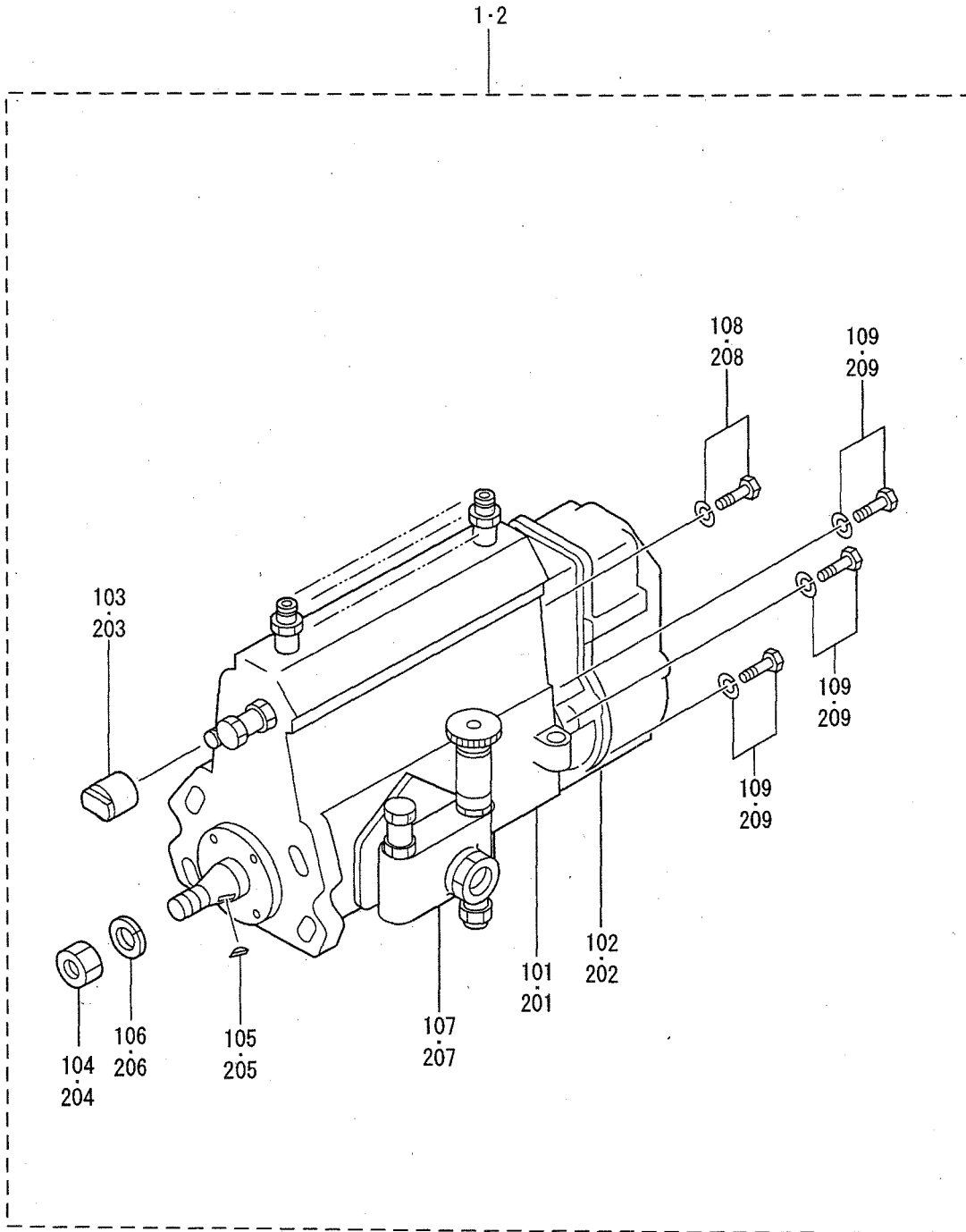

65-02-01 FUEL INJECTION PUMP GENERAL
(DT61SD, Z2ST62SD)

REF. -NO.	PART NO.	R / P	S E Q	C N G	PART NAME & DESCRIPTION	MODEL & QTY										APPLICABLE SERIAL NO.		M / R	V R D	
						61SD	Y16ZSD	Y26ZSD	DT61SD	Z2SD	Y36ZSD	Y3D	61	FROM@-	-@UPTO					
1	32A65-04640			A	PUMP ASSY, INJ				1								147626-			
1 01	*				BODY ASSY, INJECTION				1											
1 02	*				GOVERNOR ASSY				1											
1 03	09001-80081			A	COVER, CONTROL RACK				1								147626-			
1 04	94905-03570			A	NUT, HEXAGON				1								147626-			
1 05	94913-00300			A	KEY, WOODRUFF				1								147626-			A
1 06	94901-50590			A	WASHER, SPRING				1								147626-			
1 07	34461-09060			A	PUMP ASSY, FEED				1								147626-			
1 08	91518-08221			A	BOLT, W/WASHER				1								147626-			A
1 09	91418-06161			A	BOLT, W/WASHER				6								147626-			A
2	32A65-04650			A	PUMP ASSY, INJ				1								164617-			
2 01	*				BODY ASSY, INJECTION				1											
2 02	*				GOVERNOR ASSY				1											
2 03	09001-80081			A	COVER, CONTROL RACK				1								164617-			
2 04	94905-03570			A	NUT, HEXAGON				1								164617-			
2 05	94913-00300			A	KEY, WOODRUFF				1								164617-			A
2 06	94901-50590			A	WASHER, SPRING				1								164617-			
2 07	34461-09060			A	PUMP ASSY, FEED				1								164617-			
2 08	91518-08221			A	BOLT, W/WASHER				1								164617-			A
2 09	91418-06161			A	BOLT, W/WASHER				6								164617-			A

65-02-02 INJECTION PUMP (DT61SD)

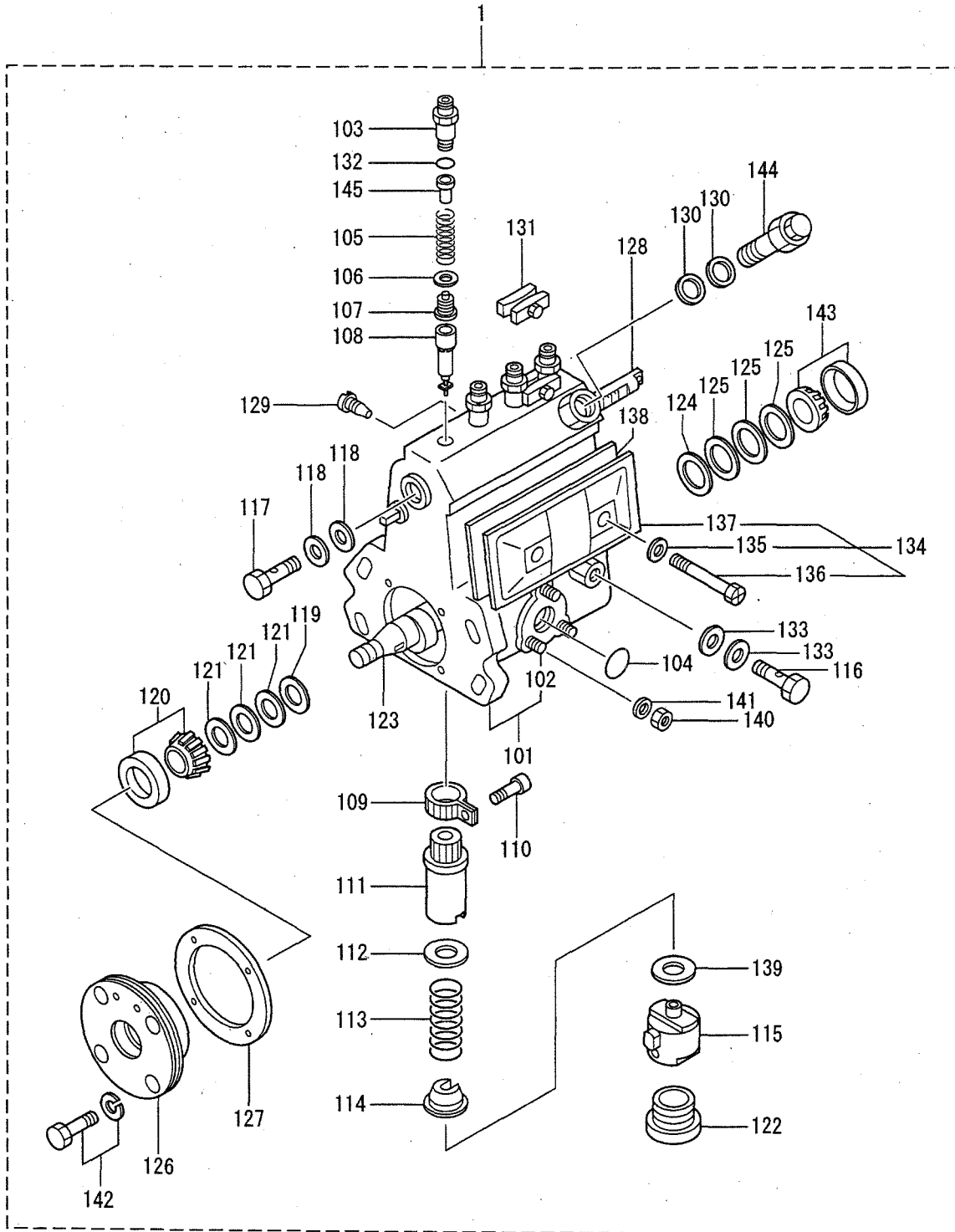

65-02-02 INJECTION PUMP (DT61SD)

REF. NO.	PART NO.	R/P	S/C	N/G	PART NAME & DESCRIPTION	MODEL & QTY										APPLICABLE SERIAL NO.		M/R	V/R	D	
						61SD	16SD	Y2SD	DT61SD	Z2SD	Z2SD	Y36SD	Y3D	FROM@-	-@UPTO						
1 01	* 19011-05180		A		BODY ASSY, INJECTION					1							147626-				
1 02	94904-30010		A		HOUSING, PUMP					1							147626-				
1 03	09013-10710		A		BOLT, STUD					3							147626-				A
1 04	94914-00380		A		HOLDER, DELIVERY					4							147626-				
			A		O-RING					1							147626-				A
1 05	09013-61190		A		SPRING, DELIVERY					4							147626-				
1 06	09013-70100		A		GASKET, DELIVERY					4							147626-				A
1 07	09014-01890		A		VALVE, DELIVERY					4							147626-				
1 08	09015-05800		A		ELEMENT, PUMP					4							147626-				
1 09	09015-60010		A		PINION, CONTROL					4							147626-				
1 10	09015-70010		A		SCREW, PINION CLAMP					4							147626-				
1 11	09016-10330		A		SLEEVE, CONTROL					4							147626-				
1 12	09016-30191		A		SHEET, UPPER SPRING					4							147626-				
1 13	09016-40350		A		SPRING, PLUNGER					4							147626-				A
1 14	09016-50160		A		SHEET, LOWER SPRING					4							147626-				
1 15	09017-00070		A		TAPPET SUB ASSY					4							147626-				
1 16	94918-00060		A		SCREW, HOLLOW					1							147626-				
1 17	94918-00310		A		SCREW, HOLLOW					1							147626-				
1 18	09022-20070		A		WASHER					2							147626-				A
1 19	09019-30050		A		RING, ADJUSTING					1							147626-				
1 20	94910-10071		A		BEARING, ROLLER					1							147626-				
1 21	09019-40070		A		PLATE, SHIM					AR							147626-				A
	09019-40080		A		PLATE, SHIM					AR							147626-				A
	09019-40090		A		PLATE, SHIM					AR							147626-				A
	09019-40100		A		PLATE, SHIM					AR							147626-				A
	09019-40160		A		PLATE, SHIM					AR							147626-				A
	09019-40170		A		PLATE, SHIM					AR							147626-				A
	09019-40340		A		PLATE, SHIM					AR							147626-				A
	09019-40350		A		PLATE, SHIM					AR							147626-				A
	09019-40360		A		PLATE, SHIM					AR							147626-				A
1 22	09019-40410		A		PLATE, SHIM					AR							147626-				A
1 23	09018-90090		A		PLUG, SCREW					4							147626-				
1 24	09019-10860		A		CAMSHAFT					1							147626-				
1 25	09019-30020		A		RING, ADJUSTING					1							147626-				
1 25	09019-40010		A		SHIM					AR							147626-				A
	09019-40020		A		SHIM					AR							147626-				A
	09019-40030		A		SHIM					AR							147626-				A
	09019-40040		A		SHIM					AR							147626-				A
	09019-40050		A		SHIM					AR							147626-				A
	09019-40060		A		SHIM					AR							147626-				A
	09019-40110		A		SHIM					AR							147626-				A
	09019-40140		A		SHIM					AR							147626-				A
	09019-40150		A		SHIM					AR							147626-				A
	09019-40290		A		SHIM					AR							147626-				A
	09019-40400		A		SHIM					AR							147626-				A
1 26	09020-10351		A		COVER, BEARING					1							147626-				
1 27	09020-60150		A		GASKET, BEARING COVER					1							147626-				A
1 28	09021-20020		A		RACK, CONTROL					1							147626-				
1 29	09021-50060		A		SCREW, RACK GUIDE					1							147626-				
1 30	09022-20060		A		WASHER, UNION					2							147626-				

65-02-02 INJECTION PUMP (DT61SD)

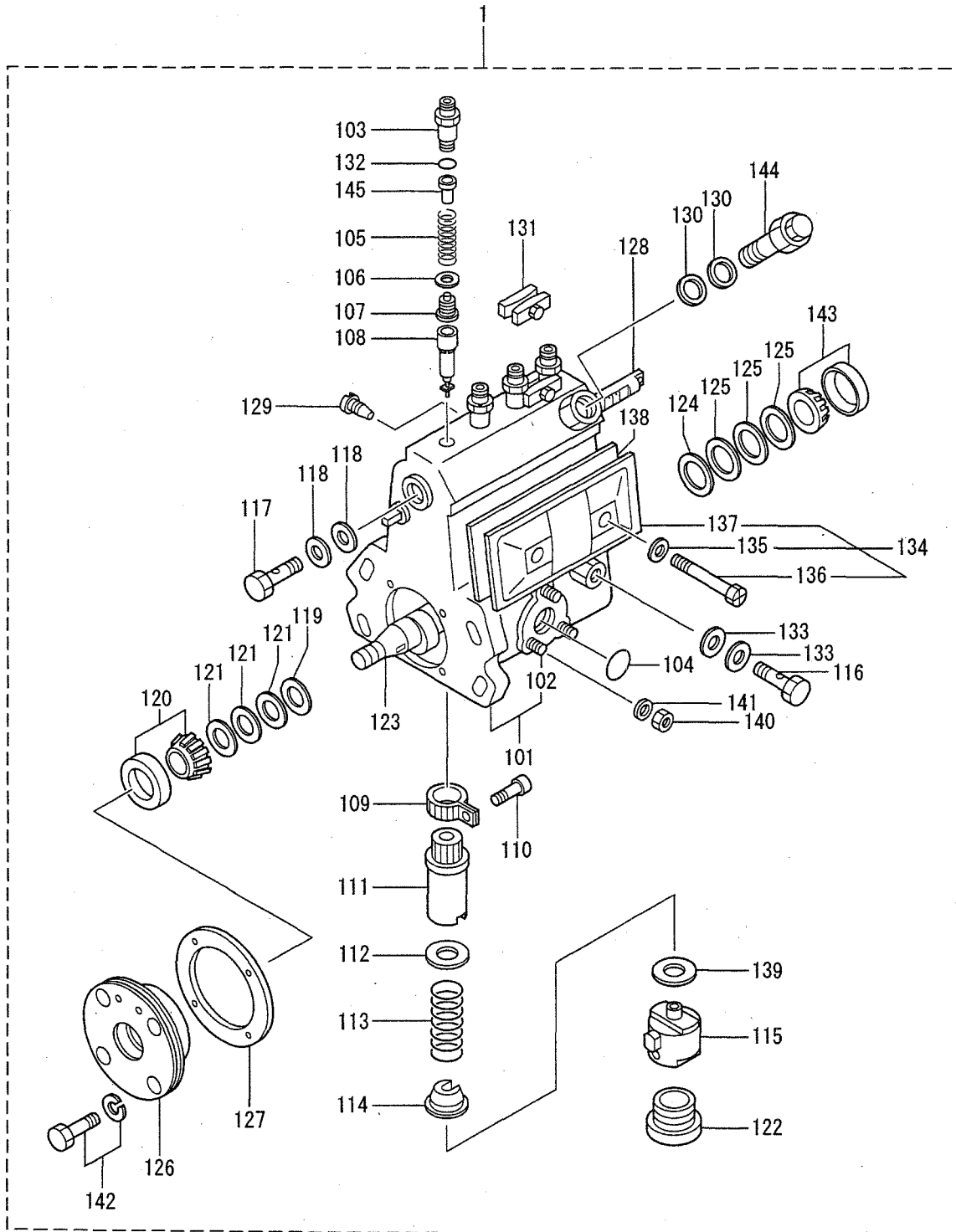

65-02-02 INJECTION PUMP (DT61SD)

REF. -NO.	PART NO.	R/P	S/E	C/N	G	PART NAME & DESCRIPTION	MODEL & QTY								APPLICABLE SERIAL NO.		M/R	V/R	D	
							61SD	Y16	Y26	DT6	Z26	Z2D	Y36	Y3D	FROM@-	-@UPTO				
1 31	09023-00050				A	PLATE SET, LOCK				2						147626-				
1 32	94914-02570				A	O-RING				4						147626-				A
1 33	09025-10010				A	WASHER, DRAIN UNION				2						147626-				
1 34	09027-01460				A	COVER, PUMP				1						147626-				
1 35	09024-30030				A	PACKING				2						147626-				A
1 36	09027-60030				A	SCREW, HEXAGON				2						147626-				
1 37	09027-50182				A	COVER, PLATE				1						147626-				
1 38	09027-20210				A	GASKET, COVER PLATE				1						147626-				A
1 39	09031-10010				A	SHIM				AR						147626-				A
	09031-10020				A	SHIM	T=0.60				AR					147626-				A
					A	SHIM	T=0.70				AR					147626-				A
	09031-10030				A	SHIM	T=0.80				AR					147626-				A
	09031-10040				A	SHIM	T=0.90				AR					147626-				A
	09031-10050				A	SHIM	T=1.00				AR					147626-				A
	09031-10060				A	SHIM	T=1.10				AR					147626-				A
	09031-10070				A	SHIM	T=1.20				AR					147626-				A
	09031-10080				A	SHIM	T=1.30				AR					147626-				A
	09031-10090				A	SHIM	T=1.40				AR					147626-				A
	09031-10100				A	SHIM	T=0.10				AR					147626-				A
	09031-10110				A	SHIM	T=0.20				AR					147626-				A
	09031-10120				A	SHIM	T=0.30				AR					147626-				A
	09031-10130				A	SHIM	T=0.40				AR					147626-				A
	09031-10140				A	SHIM	T=0.50				AR					147626-				A
	09031-10150				A	SHIM	T=0.15				AR					147626-				A
	09031-10290				A	SHIM	T=0.13				AR					147626-				A
1 40	90160-06051				A	NUT, HEXAGON					3					147626-				A
1 41	90258-06001				A	WASHER, SPRING					3					147626-				A
1 42	91418-06201				A	BOLT, W/WASHER					4					147626-				A
1 43	94910-10121				A	BEARING, ROLLER					1					147626-				A
1 44	09031-00130				A	VALVE ASSY, OVERFLOW					1					147626-				
1 45	09013-30261				A	STOPPER, DELIVERY					4					147626-				

65-02-03 INJECTION PUMP (Z2DT62SD)

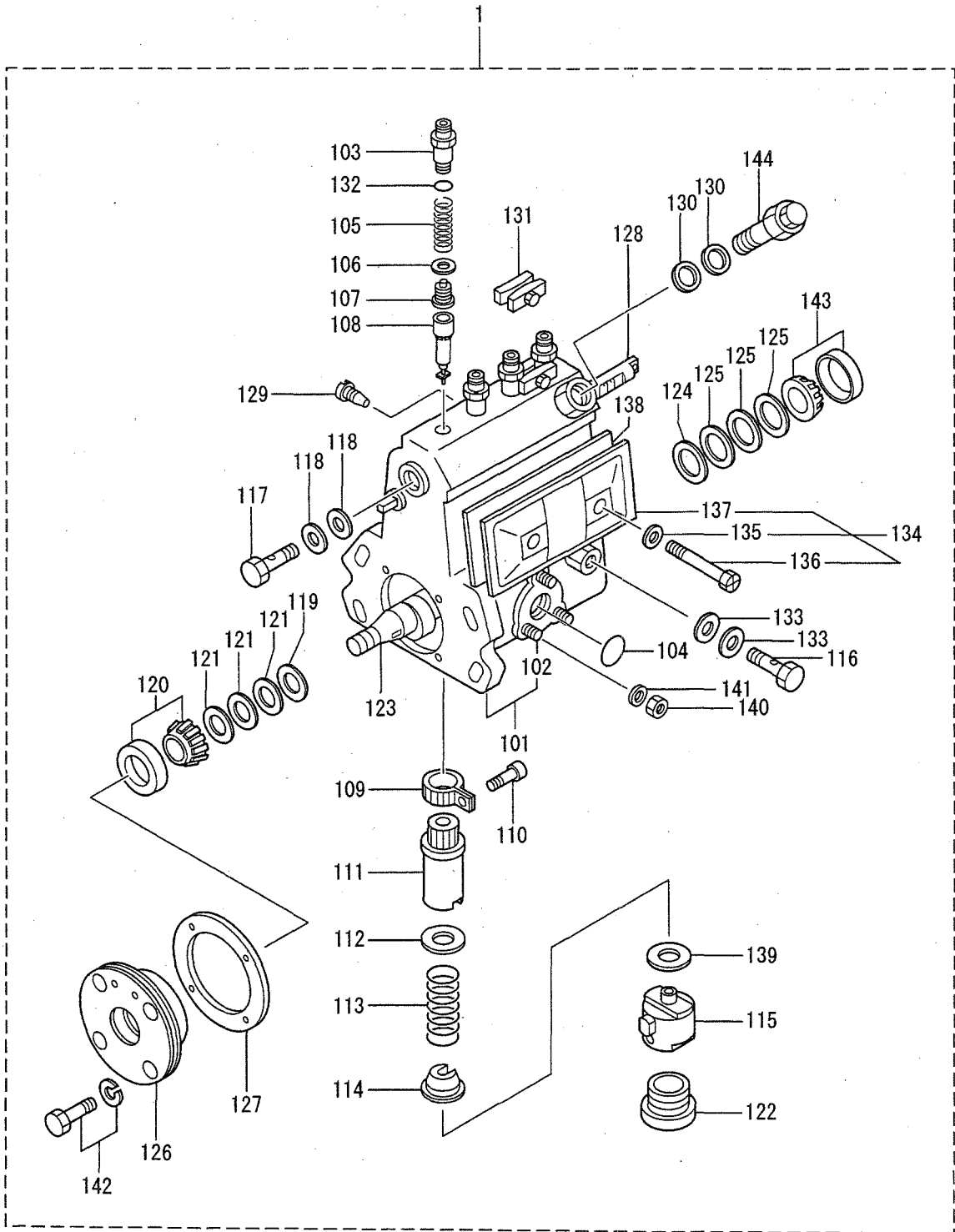

65-02-03 INJECTION PUMP (Z2DT62SD)

REF. -NO.	PART NO.	R P	S E Q	C N G	PART NAME & DESCRIPTION	MODEL & QTY							APPLICABLE SERIAL NO.		M R	V R D	
						61S D	Y16 2SD	Y26 2SD	DT6 1SD	Z26 3SD	Z2D T62	Y36 2SD	Y3D T61	FROM@-			-@UPTO
1	*				BODY ASSY, INJECTION	1	.	.				
1 01	19011-05180			A	HOUSING, PUMP	1	.	.	164617-			
1 02	94904-30010			A	BOLT, STUD	3	.	.	164617-			A
1 03	09013-00470			A	HOLDER, DELIVERY	4	.	.	164617-			A
1 04	94914-00380			A	O-RING	1	.	.	164617-			A
1 05	09013-60930			A	SPRING, DELIVERY	4	.	.	164617-			
1 06	09013-70100			A	GASKET, DELIVERY	4	.	.	164617-			A
1 07	09014-01660			A	VALVE, DELIVERY	4	.	.	164617-			
1 08	09015-06670			A	ELEMENT, PUMP	4	.	.	164617-			
1 09	09015-60010			A	PINION, CONTROL	4	.	.	164617-			
1 10	09015-70010			A	SCREW, PINION CLAMP	4	.	.	164617-			
1 11	09016-10500			A	SLEEVE, CONTROL	4	.	.	164617-			
1 12	09016-30191			A	SHEET, UPPER SPRING	4	.	.	164617-			
1 13	09016-40090			A	SPRING, PLUNGER	4	.	.	164617-			A
1 14	09016-50160			A	SHEET, LOWER SPRING	4	.	.	164617-			
1 15	09017-00070			A	TAPPET SUB ASSY	4	.	.	164617-			
1 16	94918-00060			A	SCREW, HOLLOW	1	.	.	164617-			
1 17	94918-00310			A	SCREW, HOLLOW	1	.	.	164617-			
1 18	09022-20070			A	WASHER	2	.	.	164617-			A
1 19	09019-30050			A	RING, ADJUSTING	1	.	.	164617-			
1 20	94910-10071			A	BEARING, ROLLER	1	.	.	164617-			
1 21	09019-40070			A	PLATE, SHIM	AR	.	.	164617-			A
	09019-40080			A	PLATE, SHIM	AR	.	.	164617-			A
	09019-40090			A	PLATE, SHIM	AR	.	.	164617-			A
	09019-40100			A	PLATE, SHIM	AR	.	.	164617-			A
	09019-40160			A	PLATE, SHIM	AR	.	.	164617-			A
	09019-40170			A	PLATE, SHIM	AR	.	.	164617-			A
	09019-40340			A	PLATE, SHIM	AR	.	.	164617-			A
	09019-40350			A	PLATE, SHIM	AR	.	.	164617-			A
	09019-40360			A	PLATE, SHIM	AR	.	.	164617-			A
	09019-40410			A	PLATE, SHIM	AR	.	.	164617-			A
1 22	09018-90090			A	PLUG, SCREW	4	.	.	164617-			
1 23	09019-10860			A	CAMSHAFT	1	.	.	164617-			
1 24	09019-30020			A	RING, ADJUSTING	1	.	.	164617-			
1 25	09019-40010			A	SHIM	AR	.	.	164617-			A
	09019-40020			A	SHIM	AR	.	.	164617-			A
	09019-40030			A	SHIM	AR	.	.	164617-			A
	09019-40040			A	SHIM	AR	.	.	164617-			A
	09019-40050			A	SHIM	AR	.	.	164617-			A
	09019-40060			A	SHIM	AR	.	.	164617-			A
	09019-40110			A	SHIM	AR	.	.	164617-			A
	09019-40140			A	SHIM	AR	.	.	164617-			A
	09019-40150			A	SHIM	AR	.	.	164617-			A
	09019-40290			A	SHIM	AR	.	.	164617-			A
	09019-40400			A	SHIM	AR	.	.	164617-			A
1 26	09020-10351			A	COVER, BEARING	1	.	.	164617-			
1 27	09020-60150			A	GASKET, BEARING COVER	1	.	.	164617-			A
1 28	09021-20020			A	RACK, CONTROL	1	.	.	164617-			
1 29	09021-50060			A	SCREW, RACK GUIDE	1	.	.	164617-			
1 30	09022-20060			A	WASHER, UNION	2	.	.	164617-			

65-02-03 INJECTION PUMP (Z2DT62SD)

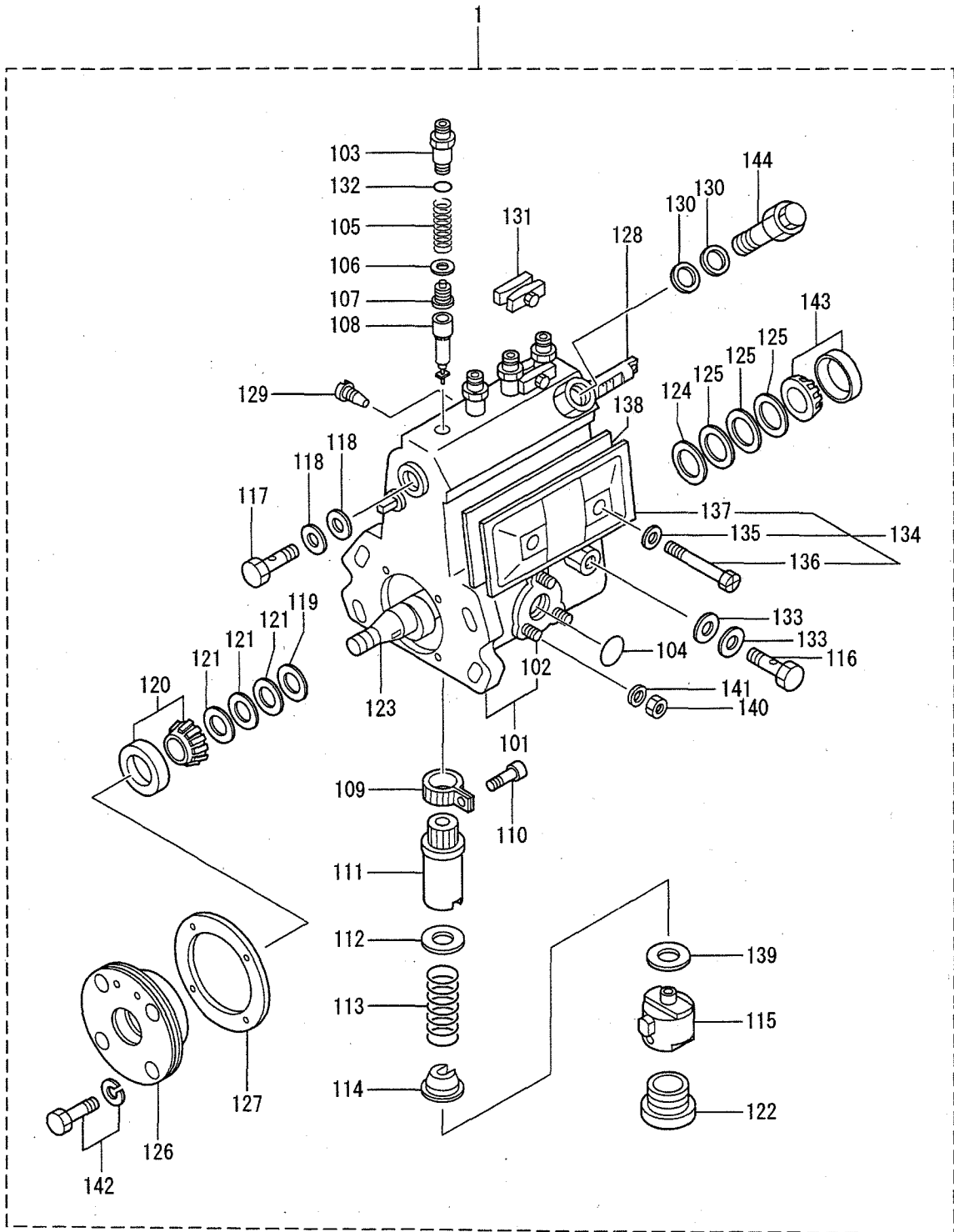

65-02-03 INJECTION PUMP (Z2DT62SD)

REF. NO.	PART NO.	R/P	S/E	C/N	PART NAME & DESCRIPTION	MODEL & QTY							APPLICABLE SERIAL NO.		M/R	V/R			
						61SD	16Y2SD	26DT61SD	26Z2SD	22DY36Y3D	62T61	2	4	2			1	2	FROM@-
1 31	09023-00050				A PLATE SET, LOCK							2				164617-			
1 32	94914-02570				A O-RING							4				164617-		A	
1 33	09025-10010				A WASHER, DRAIN UNION							2				164617-			
1 34	09027-01460				A COVER, PUMP							1				164617-			
1 35	09024-30030				A PACKING							2				164617-		A	
1 36	09027-60030				A SCREW, HEXAGON							2				164617-			
1 37	09027-50182				A COVER, PLATE							1				164617-			
1 38	09027-20210				A GASKET, COVER PLATE							1				164617-		A	
1 39	09031-10010				A SHIM							AR				164617-		A	
	09031-10020				A SHIM							AR				164617-		A	
	09031-10030				A SHIM							AR				164617-		A	
	09031-10040				A SHIM							AR				164617-		A	
	09031-10050				A SHIM							AR				164617-		A	
	09031-10060				A SHIM							AR				164617-		A	
	09031-10070				A SHIM							AR				164617-		A	
	09031-10080				A SHIM							AR				164617-		A	
	09031-10090				A SHIM							AR				164617-		A	
	09031-10100				A SHIM							AR				164617-		A	
	09031-10110				A SHIM							AR				164617-		A	
	09031-10120				A SHIM							AR				164617-		A	
	09031-10130				A SHIM							AR				164617-		A	
	09031-10140				A SHIM							AR				164617-		A	
	09031-10150				A SHIM							AR				164617-		A	
	09031-10290				A SHIM							AR				164617-		A	
1 40	90160-06051				A NUT, HEXAGON							3				164617-		A	
1 41	90258-06001				A WASHER, SPRING							3				164617-		A	
1 42	91418-06201				A BOLT, W/WASHER							4				164617-		A	
1 43	94910-10121				A BEARING, ROLLER							1				164617-		A	
1 44	09031-00130				A VALVE ASSY, OVERFLOW							1				164617-			

65-02-04 GOVERNOR (DT61SD)

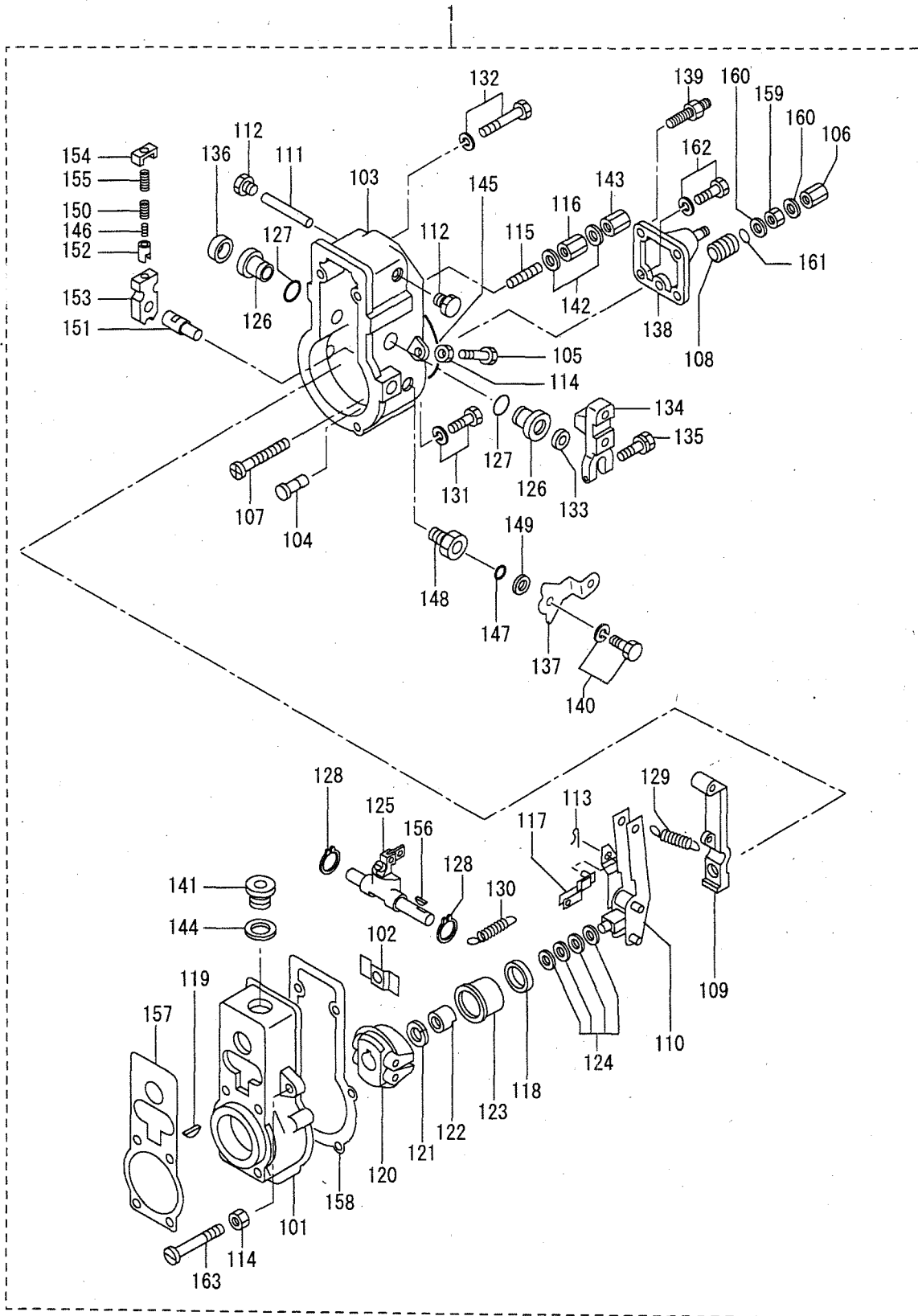

REF. NO.	PART NO.	R/P	S/E	C/N	G	PART NAME & DESCRIPTION	MODEL & QTY								APPLICABLE SERIAL NO.		M/R	V/R	D	
							61SD	16Y2SD	26Y1SD	DT61SD	226Z2D	Y36Y3D	FROM@-	-@UPTO						
1	*					GOVERNOR ASSY														
1 01	09081-00660			A		HOUSING, GOVERNOR				1										
1 02	09087-80030			A		PLATE				1										
1 03	09101-11670			A		COVER, GOVERNOR				1										
1 04	09101-40090			A		PIN, STOP				1										
1 05	09102-40031			A		SCREW, ADJUSTING				1										
1 06	09103-10151			A		NUT, CAP				1										A
1 07	09100-60150			A		SCREW, ADJUSTING				1										A
1 08	09094-40310			A		BUSHING				1										
1 09	09090-10150			A		LEVER, TENSION				1										
1 10	09093-00041			A		LEVER ASSY, CONTROL				1										
1 11	09098-90010			A		SHAFT, LEVER SUPPORT				1										
1 12	09099-10010			A		PLUG, SCREW				2										
1 13	90400-02101			A		PIN, SPLIT				1										A
1 14	94805-30051			A		NUT				2										
1 15	09056-00150			A		CAPSULE				1										
1 16	09092-30060			A		NUT, ADAPTER LOCK				1										
1 17	09097-00170			A		SHACKLE				1										
1 18	94910-00010			A		BEARING, BALL				1										A
1 19	94913-00050			A		KEY, WOODRUFF				1										
1 20	09084-00560			A		FLYWEIGHT ASSY				1										
1 21	94901-50500			A		WASHER, SPRING				1										A
1 22	09084-40010			A		NUT, ROUND				1										
1 23	09086-10010			A		SLEEVE, GOVERNOR				1										
1 24	94901-34060			A		WASHER, PLATE				AR										A
	94901-34070			A		WASHER, PLATE				AR										A
	94901-34080			A		WASHER, PLATE				AR										A
	94901-34090			A		WASHER, PLATE				AR										A
	94901-34100			A		WASHER, PLATE				AR										A
1 25	09088-00140			A		LEVER, SWIVELING				1										
1 26	09089-20080			A		BUSHING, LEVER				2										
1 27	90801-20160			A		O-RING				2										A
1 28	94907-10090			A		WASHER, SNAP				2										
1 29	09099-20480			A		SPRING, CONTROL				1										
1 30	09099-30010			A		SPRING, START				1										A
1 31	94904-71760			A		BOLT, W/WASHER				1										A
1 32	94904-71750			A		BOLT, W/WASHER				1										A
1 33	94915-00210			A		SEAL, OIL				1										A
1 34	09107-11930			A		LEVER, ADJUSTING				1										
1 35	94904-71190			A		BOLT, W/WASHER				1										A
1 36	09109-40060			A		CAP, LEVER				1										
1 37	09109-01160			A		LEVER, STOP				1										
1 38	09105-00491			A		PLATE, COVER				1										
1 39	94904-32250			A		BOLT, STUD				2										
1 40	91418-06161			A		BOLT, W/WASHER				1										A
1 41	09116-70050			A		PLUG, SCREW				1										
1 42	09024-10010			A		WASHER, NIPPLE				2										A
1 43	09103-10030			A		NUT, CAP				1										
1 44	94901-81550			A		WASHER, COPPER PLATE				1										
1 45	94906-21270			A		PACKING				1										A

65-02-04 GOVERNOR (DT61SD)

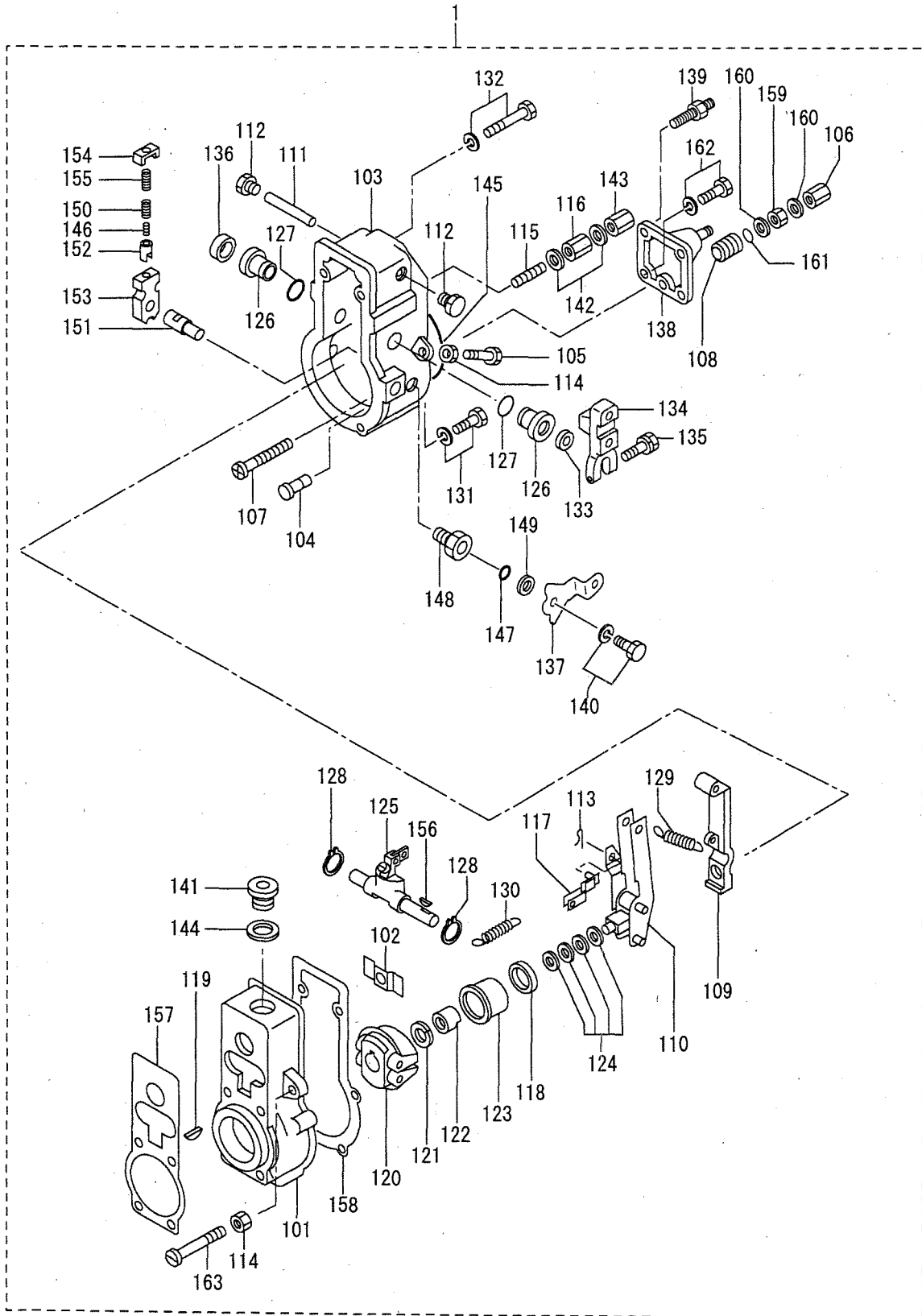

REF. -NO.	PART NO.	R / P	S E E Q	C N G	PART NAME & DESCRIPTION	MODEL & QTY							APPLICABLE SERIAL NO.		M / R	V R D	
						61SD	Y16	Y26	DT6	Z26	Z2D	Y36	Y3D	FROM@-			-@UPTO
1 46	09103-80040				A SPRING, PRESSURE	.	.	.	1	147626-			A
1 47	94914-00130				A O-RING	.	.	.	1	147626-			A
1 48	09101-60360				A BUSHING, BEARING	.	.	.	1	147626-			A
1 49	09104-30010				A COVER, SPRING	.	.	.	1	147626-			A
1 50	09103-80050				A SPRING, PRESSURE	.	.	.	1	147626-			A
1 51	09103-50240				A SHAFT, GOVERNOR	.	.	.	1	147626-			
1 52	09103-60010				A CUP, SPRING	.	.	.	1	147626-			
1 53	09103-40161				A LEVER, SUPPORT	.	.	.	1	147626-			
1 54	09103-30030				A PLATE, CAP	.	.	.	1	147626-			
1 55	09103-80030				A SPRING, PRESSURE	.	.	.	1	147626-			A
1 56	94913-00031				A KEY, WOODRUFF	.	.	.	1	147626-			
1 57	09082-30460				A GASKET	.	.	.	1	147626-			A
1 58	09082-30420				A GASKET	.	.	.	1	147626-			A
1 59	94905-03390				A NUT, HEXAGON	.	.	.	1	147626-			
1 60	94901-81020				A WASHER, PIPE UNION	.	.	.	2	147626-			
1 61	90801-10120				A O-RING	.	.	.	1	147626-			A
1 62	94904-72701				A BOLT, W/WASHER	.	.	.	2	147626-			A
1 63	09102-40120				A SCREW, ADJUSTING	.	.	.	1	147626-			A

65-02-05 GOVERNOR (Z2DT62SD)

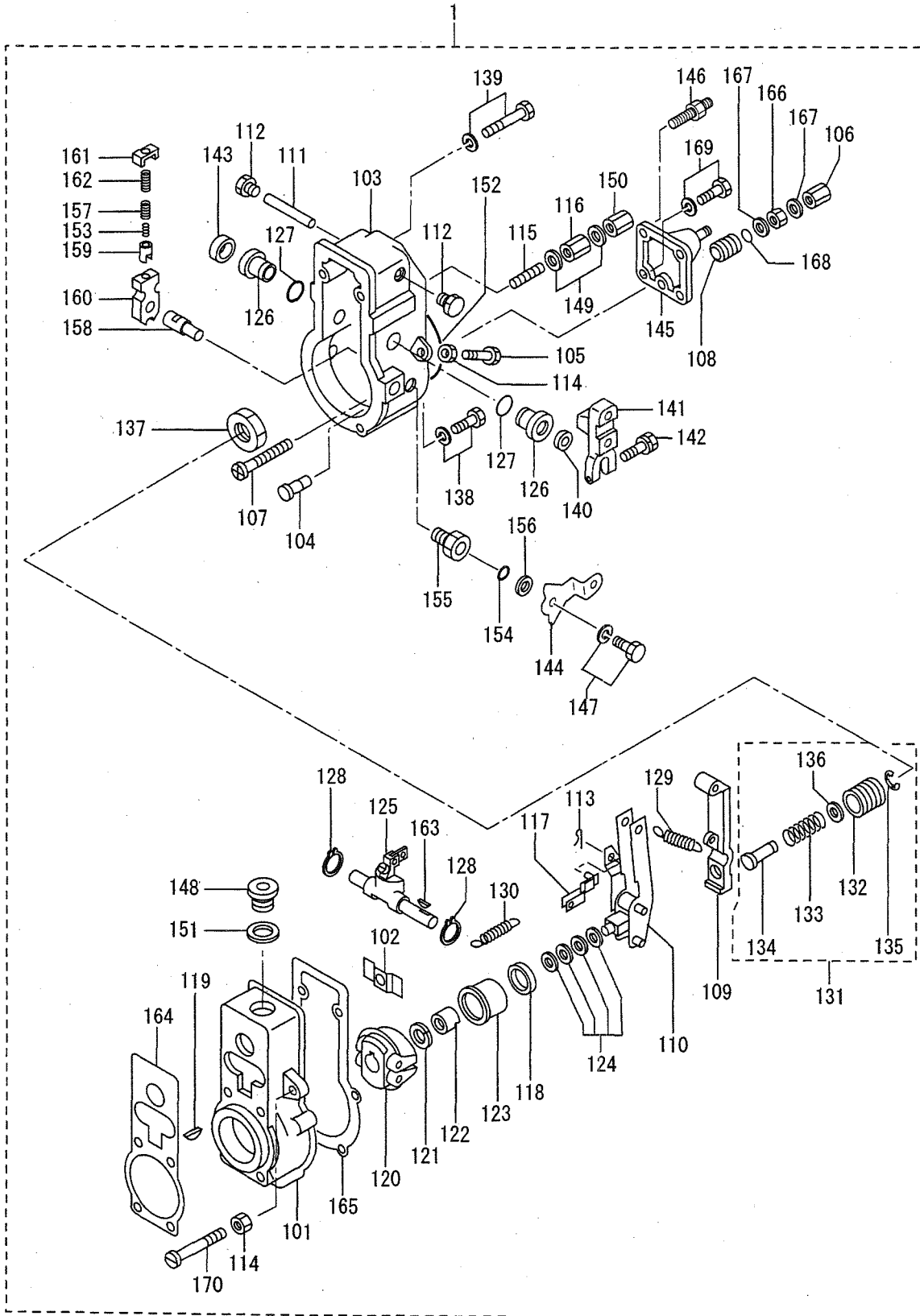

REF. -NO.	PART NO.	R P	S E Q	C N G	PART NAME & DESCRIPTION	MODEL & QTY										APPLICABLE SERIAL NO.		M / R	V R D								
						61SD	Y16	Y26	DT6	Z26	ZD	Y36	Y3D	D	2SD	1SD	3SD			T62	2SD	T61	FROM@-	-@UPTO			
1	*				GOVERNOR ASSY																						
1 01	09081-00660			A	HOUSING, GOVERNOR																						
1 02	09087-80030			A	PLATE																						
1 03	09101-11670			A	COVER, GOVERNOR																						
1 04	09101-40090			A	PIN, STOP																						
1 05	09102-40031			A	SCREW, ADJUSTING																						
1 06	09103-10151			A	NUT, CAP																						A
1 07	09100-60150			A	SCREW, ADJUSTING																						A
1 08	09094-40310			A	BUSHING																						
1 09	09090-10150			A	LEVER, TENSION																						
1 10	09093-00041			A	LEVER ASSY, CONTROL																						
1 11	09098-90010			A	SHAFT, LEVER SUPPORT																						
1 12	09099-10010			A	PLUG, SCREW																						
1 13	90400-02101			A	PIN, SPLIT																						A
1 14	94805-30051			A	NUT																						
1 15	09056-00150			A	CAPSULE																						
1 16	09092-30060			A	NUT, ADAPTER LOCK																						
1 17	09097-00170			A	SHACKLE																						
1 18	94910-00010			A	BEARING, BALL																						A
1 19	94913-00050			A	KEY, WOODRUFF																						
1 20	09084-00660			A	FLYWEIGHT ASSY																						
1 21	94901-50500			A	WASHER, SPRING																						A
1 22	09084-40010			A	NUT, ROUND																						
1 23	09086-10010			A	SLEEVE, GOVERNOR																						
1 24	94901-34060			A	WASHER, PLATE											AR											A
	94901-34070			A	WASHER, PLATE											AR											A
	94901-34080			A	WASHER, PLATE											AR											A
	94901-34090			A	WASHER, PLATE											AR											A
	94901-34100			A	WASHER, PLATE											AR											A
1 25	09088-00140			A	LEVER, SWIVELING																						
1 26	09089-20080			A	BUSHING, LEVER																						
1 27	90801-20160			A	O-RING																						A
1 28	94907-10090			A	WASHER, SNAP																						
1 29	09099-20410			A	SPRING, CONTROL																						
1 30	09099-30010			A	SPRING, START																						A
1 31	09091-01410			A	ADAPTER ASSY																						
1 32	09091-10010			A	SCREW, ADAPTER																						A
1 33	09091-82120			A	SPRING, GOVERNOR																						A
1 34	09091-90010			A	ADAPTER																						
1 35	09089-40010			A	E-RING																						A
1 36	94901-33880			A	WASHER, PLATE											AR											A
	94901-34020			A	WASHER, PLATE											AR											A
	94901-34030			A	WASHER, PLATE											AR											A
	94901-34040			A	WASHER, PLATE											AR											A
1 37	09092-30011			A	NUT, ADAPTER LOCK																						A
1 38	94904-71760			A	BOLT, W/WASHER																						A
1 39	94904-71750			A	BOLT, W/WASHER																						A
1 40	94915-00210			A	SEAL, OIL																						A
1 41	09107-11930			A	LEVER, ADJUSTING																						
1 42	94904-71190			A	BOLT, W/WASHER																						A

65-02-05 GOVERNOR (Z2DT62SD)

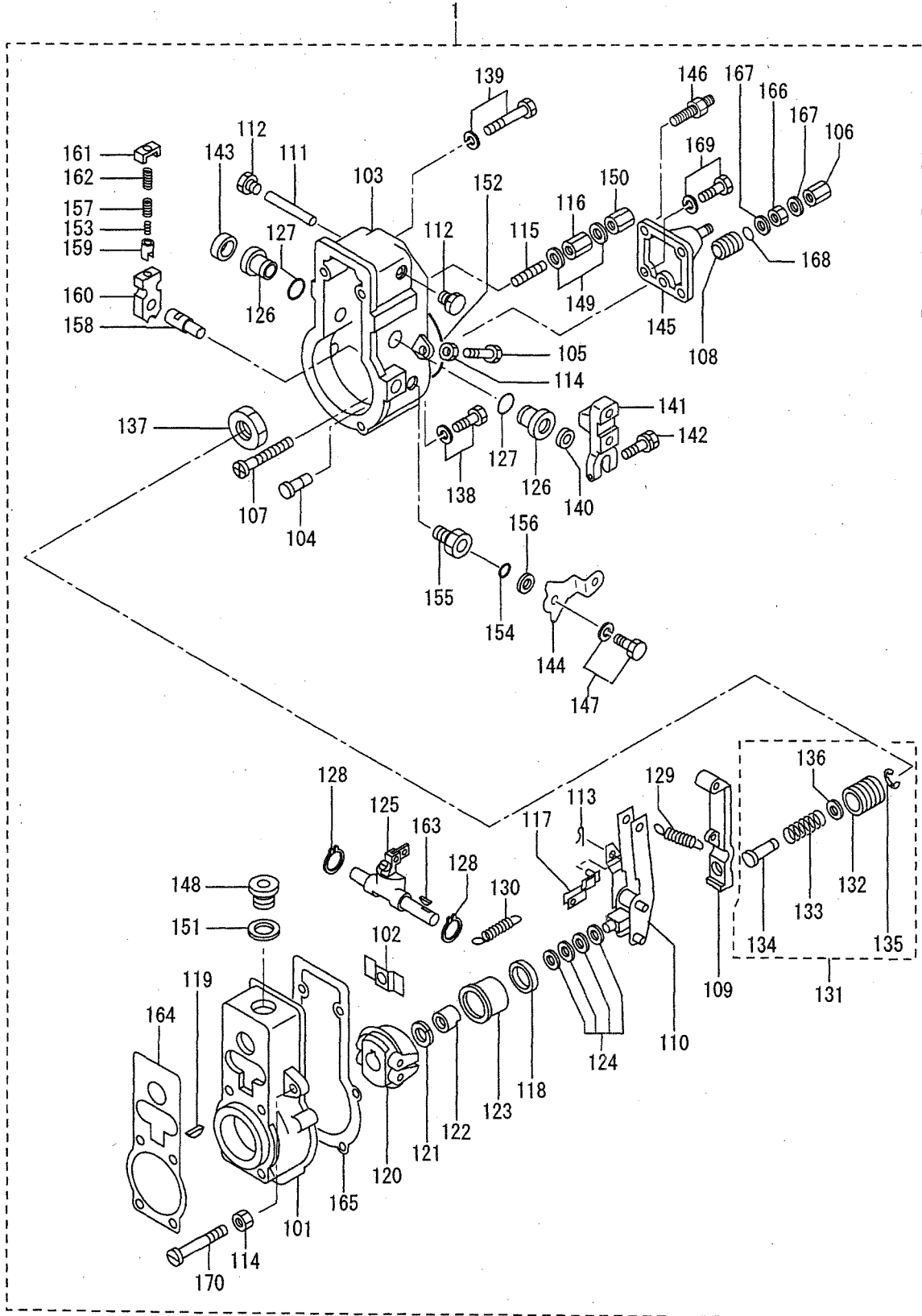

REF. -NO.	PART NO.	R / P	S E N G Q	PART NAME & DESCRIPTION	MODEL & QTY							APPLICABLE SERIAL NO.		M / R	V R D	
					61S	Y16	Y26	DT6	Z26	Z2D	Y36	Y3D	FROM@-			-@UPTO
					D	2SD	2SD	1SD	3SD	T62	2SD	T61				
1 43	09109-40060		A	CAP, LEVER	1	.	.	164617-			
1 44	09109-01160		A	LEVER, STOP	1	.	.	164617-			
1 45	09105-00491		A	PLATE, COVER	1	.	.	164617-			
1 46	94904-32250		A	BOLT, STUD	2	.	.	164617-			
1 47	91418-06161		A	BOLT, W/WASHER	1	.	.	164617-			A
1 48	09116-70050		A	PLUG, SCREW	1	.	.	164617-			
1 49	09024-10010		A	WASHER, NIPPLE	2	.	.	164617-			A
1 50	09103-10030		A	NUT, CAP	1	.	.	164617-			
1 51	94901-81550		A	WASHER, COPPER PLATE	1	.	.	164617-			
1 52	94906-21270		A	PACKING	1	.	.	164617-			A
1 53	09103-80040		A	SPRING, PRESSURE	1	.	.	164617-			A
1 54	94914-00130		A	O-RING	1	.	.	164617-			A
1 55	09101-60360		A	BUSHING, BEARING	1	.	.	164617-			
1 56	09104-30010		A	COVER, SPRING	1	.	.	164617-			
1 57	09103-80050		A	SPRING, PRESSURE	1	.	.	164617-			A
1 58	09103-50240		A	SHAFT, GOVERNOR	1	.	.	164617-			
1 59	09103-60010		A	CUP, SPRING	1	.	.	164617-			
1 60	09103-40161		A	LEVER, SUPPORT	1	.	.	164617-			
1 61	09103-30030		A	PLATE, CAP	1	.	.	164617-			
1 62	09103-80030		A	SPRING, PRESSURE	1	.	.	164617-			A
1 63	94913-00031		A	KEY, WOODRUFF	1	.	.	164617-			
1 64	09082-30460		A	GASKET	1	.	.	164617-			A
1 65	09082-30420		A	GASKET	1	.	.	164617-			A
1 66	94905-03390		A	NUT, HEXAGON	1	.	.	164617-			
1 67	94901-81020		A	WASHER, PIPE UNION	2	.	.	164617-			
1 68	90801-10120		A	O-RING	1	.	.	164617-			A
1 69	94904-72701		A	BOLT, W/WASHER	2	.	.	164617-			A
1 70	09102-40120		A	SCREW, ADJUSTING	1	.	.	164617-			A

65-02-06 FEED PUMP (DT61SD,
Z2DT62SD)

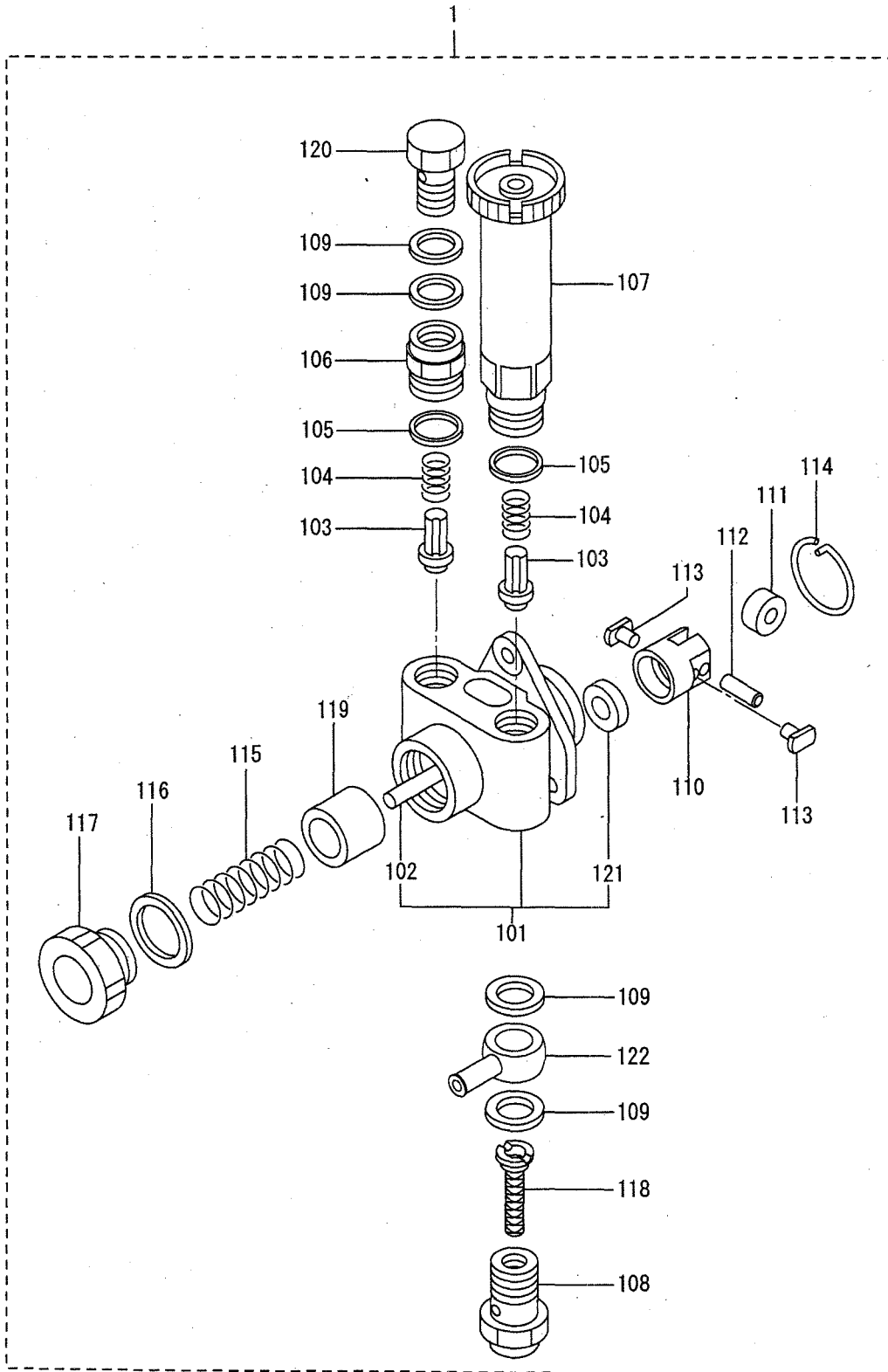

65-02-06 FEED PUMP (DT61SD,
Z2DT62SD)

REF. -NO.	PART NO.	R P	S E Q	C N G	PART NAME & DESCRIPTION	MODEL & QTY							APPLICABLE SERIAL NO.		M R	V R D		
						61SD	Y16Y26DT6Z26Z2DY36Y3D	D	2SD	2SD	1SD	3SD	762SD	T61			FROM@-	-@UPTO
1	34461-09060			A	PUMP ASSY, FEED	-	-	-	1	-	1	-	-	-	147626-			
1 01	09212-00161			A	HOUSING SUB ASSY	-	-	-	1	-	1	-	-	-	147626-			
1 02	09216-80150			A	ROD, PUSH	-	-	-	1	-	1	-	-	-	147626-			
1 03	09212-10011			A	VALVE, CHECK	-	-	-	2	-	2	-	-	-	147626-			
1 04	09212-40010			A	SPRING, VALVE	-	-	-	2	-	2	-	-	-	147626-			
1 05	09212-50010			A	GASKET, PLUG	-	-	-	2	-	2	-	-	-	147626-			A
1 06	09212-70010			A	SUPPORT, VALVE	-	-	-	1	-	1	-	-	-	147626-			A
1 07	09213-00220			A	PUMP PRIMING	-	-	-	1	-	1	-	-	-	147626-			A
1 08	09222-30070			A	SCREW, HOLLOW	-	-	-	1	-	1	-	-	-	147626-			A
1 09	09022-20070			A	WASHER, SEALING	-	-	-	4	-	4	-	-	-	147626-			A
1 10	09217-40030			A	TAPPET, FEED PUMP	-	-	-	1	-	1	-	-	-	147626-			A
1 11	09217-60010			A	ROLLER, TAPPET	-	-	-	1	-	1	-	-	-	147626-			A
1 12	09217-80010			A	PIN, ROLLER	-	-	-	1	-	1	-	-	-	147626-			A
1 13	09217-90050			A	BLOCK, SLIDING	-	-	-	2	-	2	-	-	-	147626-			A
1 14	94907-20940			A	RING, SNAP	-	-	-	1	-	1	-	-	-	147626-			A
1 15	09218-20020			A	SPRING, PISTON	-	-	-	1	-	1	-	-	-	147626-			A
1 16	94901-81240			A	WASHER	-	-	-	1	-	1	-	-	-	147626-			A
1 17	09218-40021			A	PLUG, CHAMBER	-	-	-	1	-	1	-	-	-	147626-			A
1 18	09222-00040			A	FILTER, FUEL	-	-	-	1	-	1	-	-	-	147626-			A
1 19	09217-10011			A	PISTON	-	-	-	1	-	1	-	-	-	147626-			A
1 20	94918-00310			A	SCREW, HOLLOW	-	-	-	1	-	1	-	-	-	147626-			
1 21	94915-02700			A	SEAL, OIL	-	-	-	1	-	1	-	-	-	147626-			
1 22	30661-53800			A	NIPPLE, SWIVELING	-	-	-	1	-	1	-	-	-	147626-			

65-02-07 FUEL INJECTION PUMP GENERAL
(Y3DT61SD)

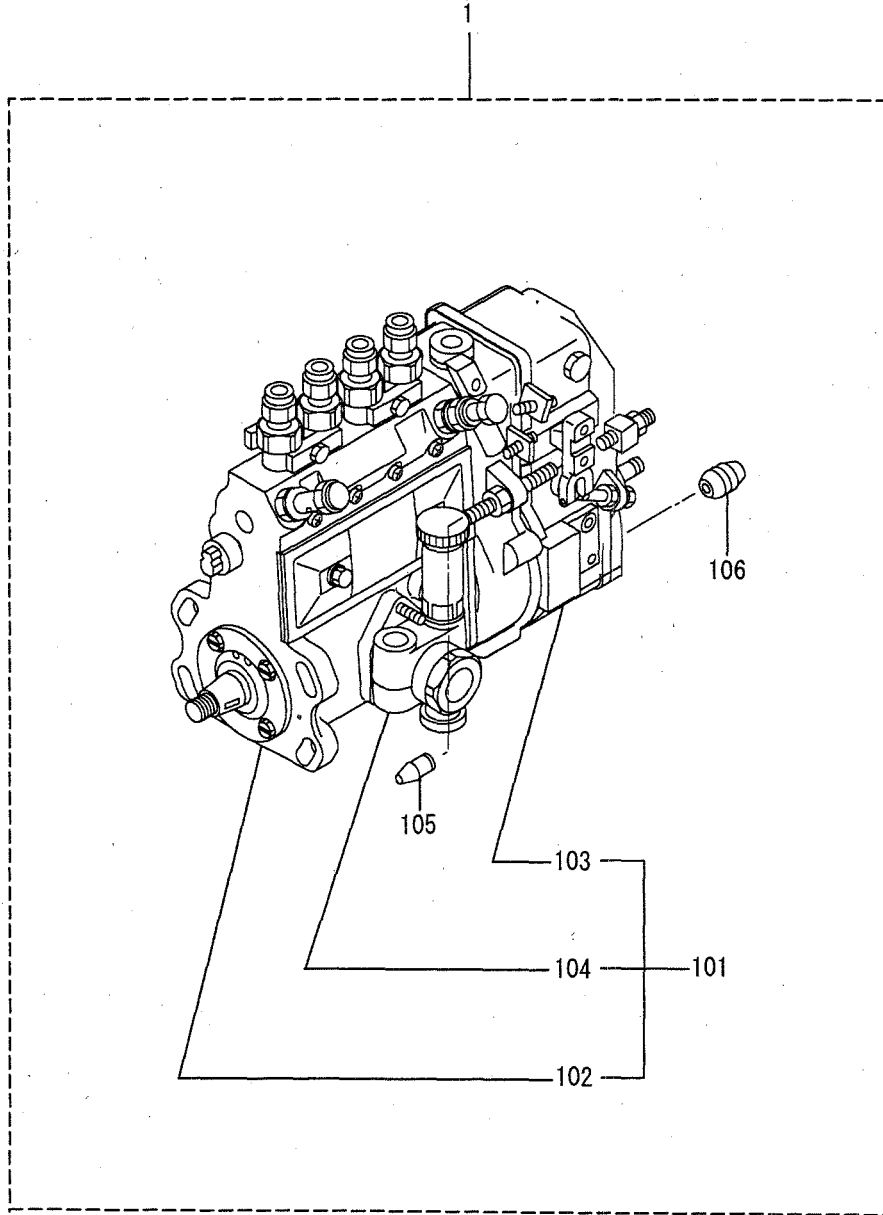

65-02-07 FUEL INJECTION PUMP GENERAL
(Y3DT61SD)

REF. -NO.	PART NO.	R P	S E N G	PART NAME & DESCRIPTION	MODEL & QTY							APPLICABLE SERIAL NO.		M R	V R D	
					61SD	Y16	Y26	D6	Z26	Z2D	Y36	Y3D	FROM@-			-@UPTO
1	32A65-04910		A	GENERAL ASSY, INJ PUMP	1	190877-			V
1 01	*			PUMP ASSY, INJECTION	1				
1 02	*			BODY ASSY, INJECTION	1				
1 03	*			GOVERNOR ASSY	1				
				SEE G/N 65-02-08					
				SEE G/N 65-02-09					
				SEE G/N 65-02-10					
1 04	10522-07620		A	PUMP ASSY, FEED	1	190877-			V
1 05	34361-07100		A	CAP	1	190877-			V
1 06	34361-07600		A	CAP	1	190877-			V

65-02-08 INJECTION PUMP (Y3DT161SD)

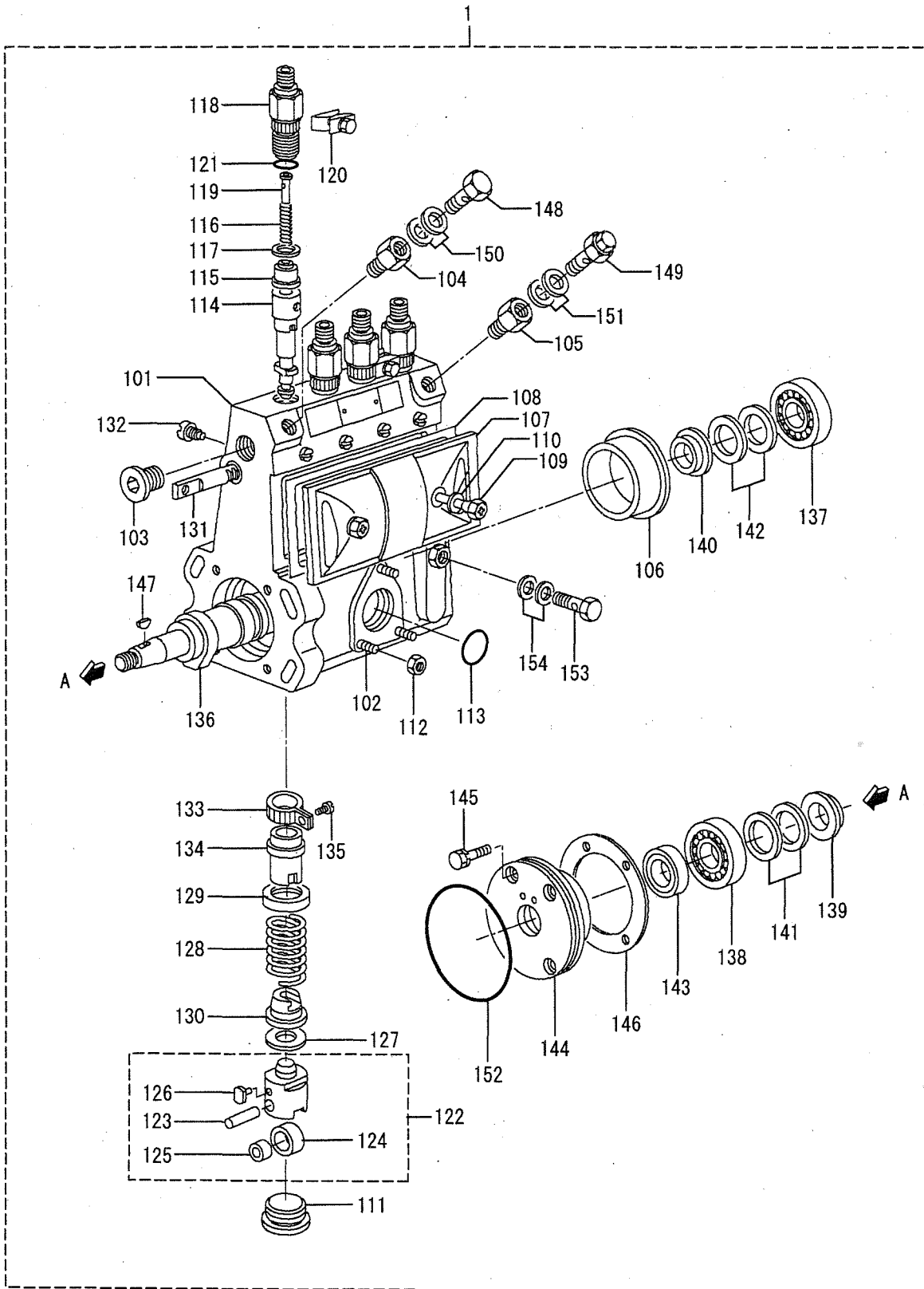

REF. NO.	PART NO.	R P	S E Q	C N G	PART NAME & DESCRIPTION	MODEL & QTY						APPLICABLE SERIAL NO.		M R	V R D			
						61S	Y16	Y26	D6	T6	Z26	Z2D	Y36			Y3D	FROM@-	-@UPTO
						D	2SD	2SD	1SD	3SD	T62	2SD	T61					
1	*				BODY ASSY, INJECTION													
1	01			A	HOUSING									190877-			V	
1	02			A	STUD									190877-			V	
1	03			A	PLUG									190877-			V	
1	04			A	ADAPTER									190877-			V	
1	05			A	ADAPTER									190877-			V	
1	06			A	RING									190877-			V	
1	07			A	COVER									190877-			V	
1	08			A	GASKET									190877-		A	V	
1	09			A	SCREW									190877-			V	
1	10			A	GASKET									190877-		A	V	
1	11			A	PLUG									190877-			V	
1	12			A	NUT									190877-		A	V	
1	13			A	O-RING									190877-		A	V	
1	14			A	PLUNGER ASSY									190877-			V	
1	15			A	VALVE, DELIVERY									190877-			V	
1	16			A	SPRING, DELIVERY									190877-			V	
1	17			A	GASKET									190877-		A	V	
1	18			A	HOLDER, DELIVERY									190877-			V	
1	19			A	STOPPER									190877-			V	
1	20			A	PLATE									190877-			V	
1	21			A	O-RING									190877-		A	V	
1	22			A	TAPPET SUB ASSY									190877-			V	
1	23			A	PIN									190877-			V	
1	24			A	ROLLER									190877-			V	
1	25			A	BUSHING									190877-			V	
1	26			A	GUIDE									190877-			V	
1	27			A	SHIM								AR	190877-		A	V	
				A	SHIM								AR	190877-		A	V	
				A	SHIM								AR	190877-		A	V	
				A	SHIM								AR	190877-		A	V	
				A	SHIM								AR	190877-		A	V	
				A	SHIM								AR	190877-		A	V	
				A	SHIM								AR	190877-		A	V	
				A	SHIM								AR	190877-		A	V	
				A	SHIM								AR	190877-		A	V	
				A	SHIM								AR	190877-		A	V	
				A	SHIM								AR	190877-		A	V	
				A	SHIM								AR	190877-		A	V	
				A	SHIM								AR	190877-		A	V	
				A	SHIM								AR	190877-		A	V	
				A	SHIM								AR	190877-		A	V	
				A	SHIM								AR	190877-		A	V	
				A	SHIM								AR	190877-		A	V	

65-02-08 INJECTION PUMP (Y3DT161SD)

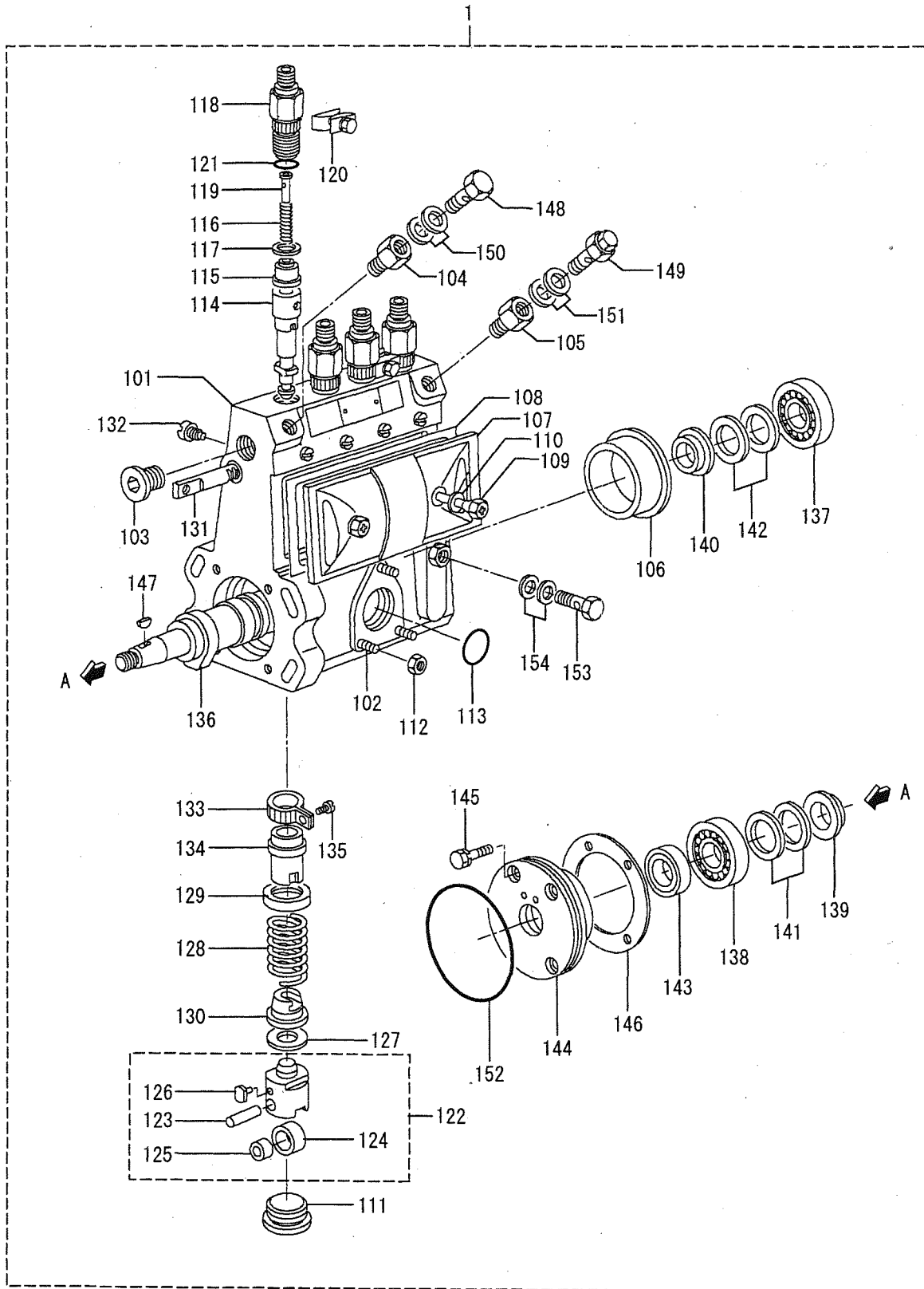

REF. -NO.	PART NO.	R P	S E Q N G	PART NAME & DESCRIPTION	MODEL & QTY							APPLICABLE SERIAL NO.		M / R	V / R D	
					61SD	Y16	Y26	T6	Z26	Z2D	Y36	Y3D	FROM@-			-@UPTO
					D	2SD	2SD	1SD	3SD	T62	2SD	T61				
1 27	02931-10590 02931-10600 02931-10610 02931-10620 02931-10630		A A A A A	SHIM SHIM SHIM SHIM SHIM	T=0. 25 T=0. 35 T=0. 45 T=1. 35 T=1. 45							AR AR AR AR AR	190877- 190877- 190877- 190877- 190877-		A A A A A	V V V V V
1 28	02931-10710		A	SHIM	T=1. 55							AR	190877-		A	V
1 29	13121-52100		A	SPRING, PLUNGER								4	190877-			V
1 30	13121-60400		A	SEAT, SPRING	UPPER							4	190877-			V
1 31	13121-70600		A	SEAT, SPRING	LOWER							4	190877-			V
1 32	13125-40000		A	RACK, CONTROL								1	190877-			V
1 33	13122-60300		A	SCREW								1	190877-			V
1 34	13124-00100		A	PINION								4	190877-			V
1 35	13124-10500		A	SLEEVE, CONTROL								4	190877-			V
1 36	13124-20100		A	SCREW								4	190877-			V
1 37	13136-61900		A	CAMSHAFT								1	190877-			V
1 38	01664-02030		A	BEARING	NSK							AR	190877-			V
1 39	02820-20020		A	BEARING	TOYO							AR	190877-			V
1 40	01664-02030		A	BEARING	NSK							AR	190877-			V
1 41	02820-20020		A	BEARING	TOYO							AR	190877-			V
1 42	13130-21301		A	RING								1	190877-			V
1 43	02931-20310		A	SHIM	T=0. 10							AR	190877-		A	V
1 44	02931-20320		A	SHIM	T=0. 12							AR	190877-		A	V
1 45	02931-20330		A	SHIM	T=0. 14							AR	190877-		A	V
1 46	02931-20340		A	SHIM	T=0. 16							AR	190877-		A	V
1 47	02931-20350		A	SHIM	T=0. 18							AR	190877-		A	V
1 48	02931-20360		A	SHIM	T=0. 30							AR	190877-		A	V
1 49	02931-20370		A	SHIM	T=0. 50							AR	190877-		A	V
1 50	02931-20380		A	SHIM	T=1. 00							AR	190877-		A	V
1 51	02931-20310		A	SHIM	T=0. 10							AR	190877-		A	V
1 52	02931-20320		A	SHIM	T=0. 12							AR	190877-		A	V
1 53	02931-20330		A	SHIM	T=0. 14							AR	190877-		A	V
1 54	02931-20340		A	SHIM	T=0. 16							AR	190877-		A	V
1 55	02931-20350		A	SHIM	T=0. 18							AR	190877-		A	V
1 56	02931-20360		A	SHIM	T=0. 30							AR	190877-		A	V
1 57	02931-20370		A	SHIM	T=0. 50							AR	190877-		A	V
1 58	02931-20380		A	SHIM	T=1. 00							AR	190877-		A	V
1 59	02962-20190		A	SEAL, OIL								1	190877-			V
1 60	13133-01800		A	COVER								1	190877-			V
1 61	02000-62040		A	BOLT, W/WASHER								4	190877-			V
1 62	13132-11900		A	GASKET								1	190877-		A	V
1 63	02947-04030		A	KEY, WOODRUFF								1	190877-			V
1 64	13981-40900		A	BOLT, EYE								1	190877-			V
1 65	13142-45720		A	VALVE, OVER FLOW								1	190877-			V
1 66	02934-14130		A	GASKET								2	190877-		A	V
1 67	02934-12140		A	GASKET								2	190877-		A	V
1 68	02963-75020		A	O-RING								1	190877-		A	V
1 69	02973-10120		A	BOLT, EYE								1	190877-			V
1 70	02651-01340		A	GASKET								2	190877-		A	V

65-02-09 GOVERNOR (1/2) (Y3DT61SD)

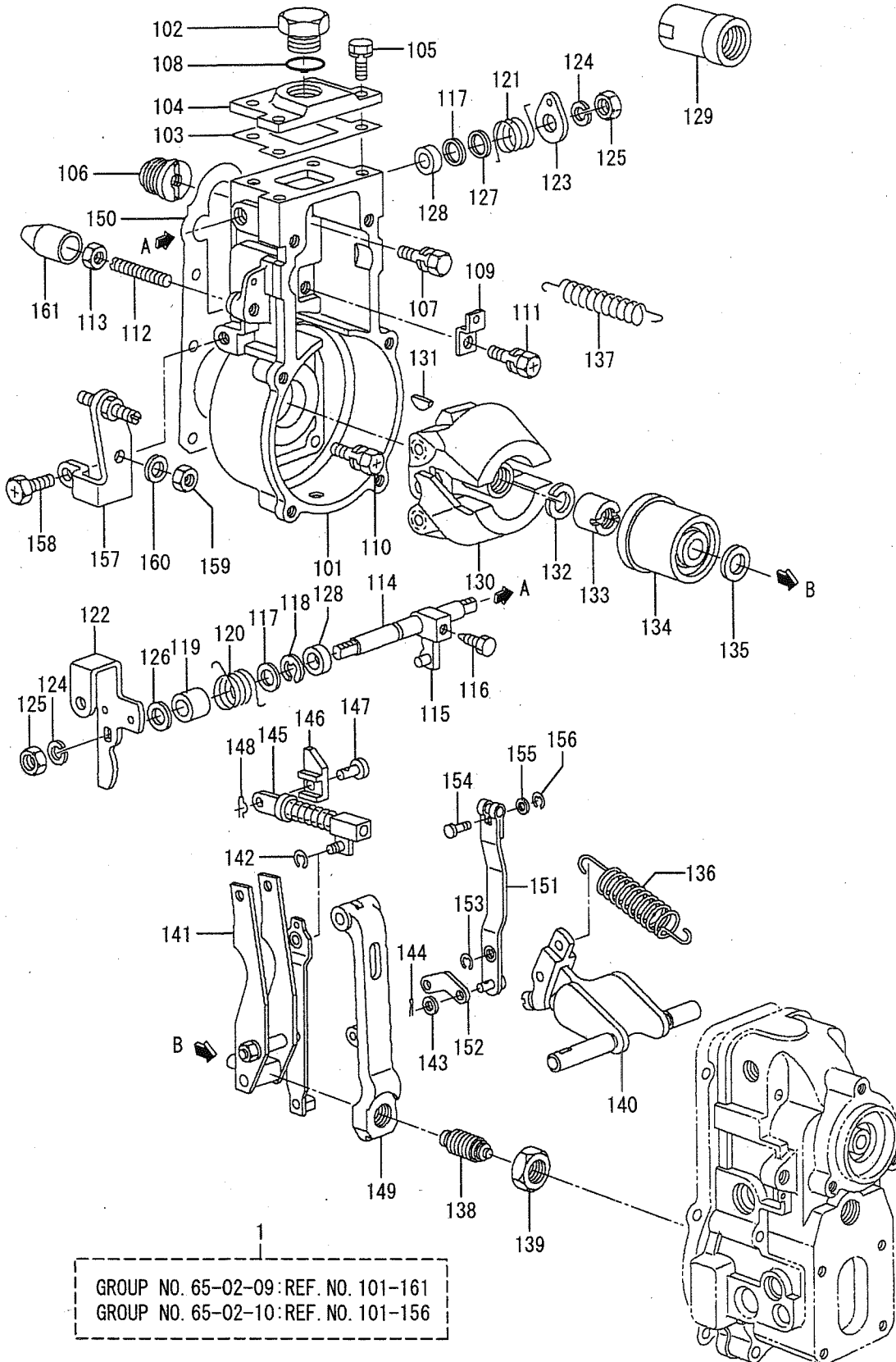

REF. NO.	PART NO.	R/P	S/E	C/N	G	PART NAME & DESCRIPTION	MODEL & QTY							APPLICABLE SERIAL NO.		M/R	V/R	D
							81SD	Y16D	26D	T61SD	Z26D	Z2D	Y36D	Y3D	FROM@-			
1	*					GOVERNOR ASSY												
1 01	15400-47620			A		HOUSING									1			V
1 02	15400-72900			A		PLUG									1			V
1 03	15439-02000			A		GASKET									1			V
1 04	15406-44500			A		COVER									1		A	V
1 05	02000-61640			A		BOLT, W/WASHER									4			V
1 06	15400-70200			A		ADAPTER									1			V
1 07	02001-81840			A		BOLT, W/WASHER									1			V
1 08	02963-25070			A		O-RING									1			V
1 09	15435-01800			A		PLATE									1		A	V
1 10	02901-06810			A		BOLT, W/WASHER									5			V
1 11	02010-61640			A		BOLT, W/WASHER									1			V
1 12	15401-35000			A		SCREW									AR			V
	15401-34500			A		SCREW									AR			V
1 13	15401-10100			A		NUT, LOCK									1		A	V
1 14	15500-45300			A		SHAFT									1			V
1 15	15500-32620			A		LEVER									1			V
1 16	15500-60700			A		BOLT, ADJUSTER									1			V
1 17	13940-81000			A		SHIM									AR			V
	13940-81300			A		SHIM									AR		A	V
1 18	15923-84200			A		RING, SNAP									1			V
1 19	15420-65200			A		COLLAR									2			V
1 20	15432-81600			A		SPRING									1			V
1 21	15432-81700			A		SPRING									1			V
1 22	15438-27200			A		LEVER									1			V
1 23	15438-35800			A		PLATE									1			V
1 24	01411-08440			A		WASHER, SPRING									2		A	V
1 25	01302-08040			A		NUT									2		A	V
1 26	15437-58900			A		WASHER									2		A	V
1 27	13940-81400			A		SHIM									AR		A	V
1 28	13940-81500			A		SHIM									AR		A	V
1 29	02962-08050			A		SEAL, OIL									2		A	V
1 30	15405-06120			A		LIMITTER									1			V
1 31	15410-10120			A		FLYWHEEL									1			V
1 31	02580-31610			A		KEY, WOODRUFF									1		A	V
1 32	02932-12020			A		WASHER, SPRING									1			V
1 33	02923-12030			A		NUT									1		A	V
1 34	15412-32320			A		SLEEVE									1			V
1 35	02931-10010			A		SHIM									AR			V
	02931-10180			A		SHIM									AR		A	V
	02931-10190			A		SHIM									AR		A	V
	02931-10210			A		SHIM									AR		A	V
	13941-00000			A		SHIM									AR		A	V
	13941-00100			A		SHIM									AR		A	V
	13941-03000			A		SHIM									AR		A	V
	13941-03100			A		SHIM									AR		A	V
	13941-03200			A		SHIM									AR		A	V
1 36	15415-06400			A		SPRING, GOVERNOR									1			V
1 37	15415-40701			A		SPRING									1			V
1 38	15417-74420			A		CAPSULE									1			V

65-02-09 GOVERNOR (1/2) (Y3DT61SD)

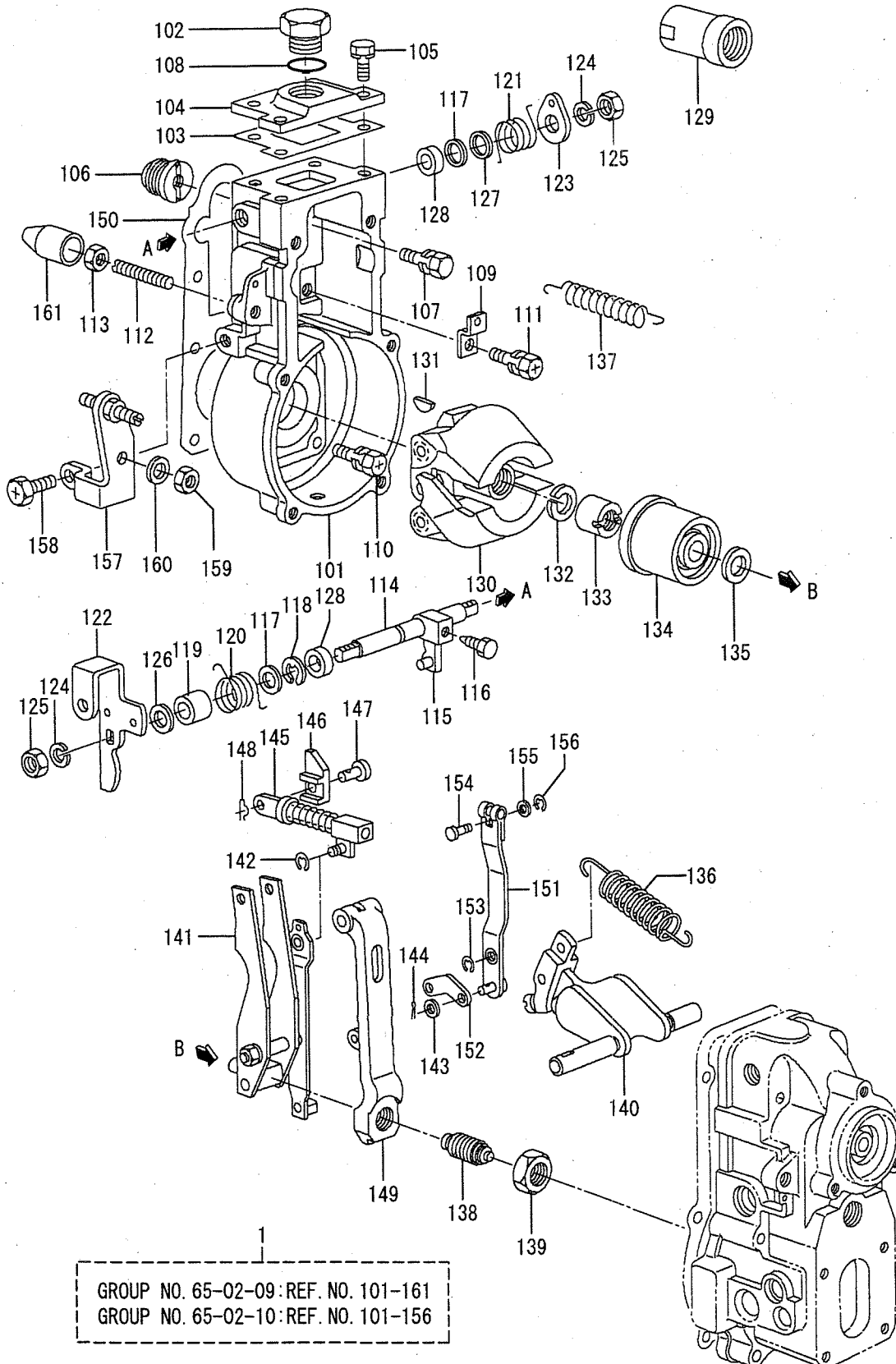

REF. -NO.	PART NO.	R / P	S E E Q	C N G	PART NAME & DESCRIPTION	MODEL & QTY								APPLICABLE SERIAL NO.		M / R	V R D		
						61SD	Y16D	Y26D	T61SD	Z26D	Z2D	Y36D	Y3D	FROM@-	-@UPTO				
1 39	02920-16010			A	NUT										1	190877-			V
1 40	15420-08220			A	LEVER, SWIVEL										1	190877-			V
1 41	15421-70320			A	LEVER ASSY, GUIDE										1	190877-			V
1 42	01601-00540			A	RING, SNAP										1	190877-		A	V
1 43	02931-05170			A	SHIM										3	190877-		A	V
1 44	02552-01210			A	PIN, SPLIT										2	190877-		A	V
1 45	15423-54720			A	LINK										1	190877-			V
1 46	15423-23100			A	CONNECTOR										1	190877-			V
1 47	15422-25800			A	PIN										1	190877-			V
1 48	15540-23800			A	PIN, SNAP										1	190877-		A	V
1 49	15423-95920			A	LEVER, TENSION										1	190877-			V
1 50	15439-01300			A	GASKET										1	190877-		A	V
1 51	15440-10220			A	LEVER										1	190877-			V
1 52	15440-11320			A	LINK										1	190877-			V
1 53	01601-00540			A	RING, SNAP										1	190877-		A	V
1 54	15422-26200			A	PIN										1	190877-			V
1 55	02930-04010			A	WASHER										1	190877-		A	V
1 56	01601-00440			A	RING, SNAP										1	190877-		A	V
1 57	15435-91320			A	BRACKET										1	190877-			V
1 58	02011-81640			A	BOLT										1	190877-		A	V
1 59	15401-11100			A	NUT										1	190877-		A	V
1 60	02930-08320			A	SHIM										1	190877-		A	V
1 61	15406-23520			A	CAP										1	190877-			V

65-02-10 GOVERNOR (2/2) (Y3DT61SD)

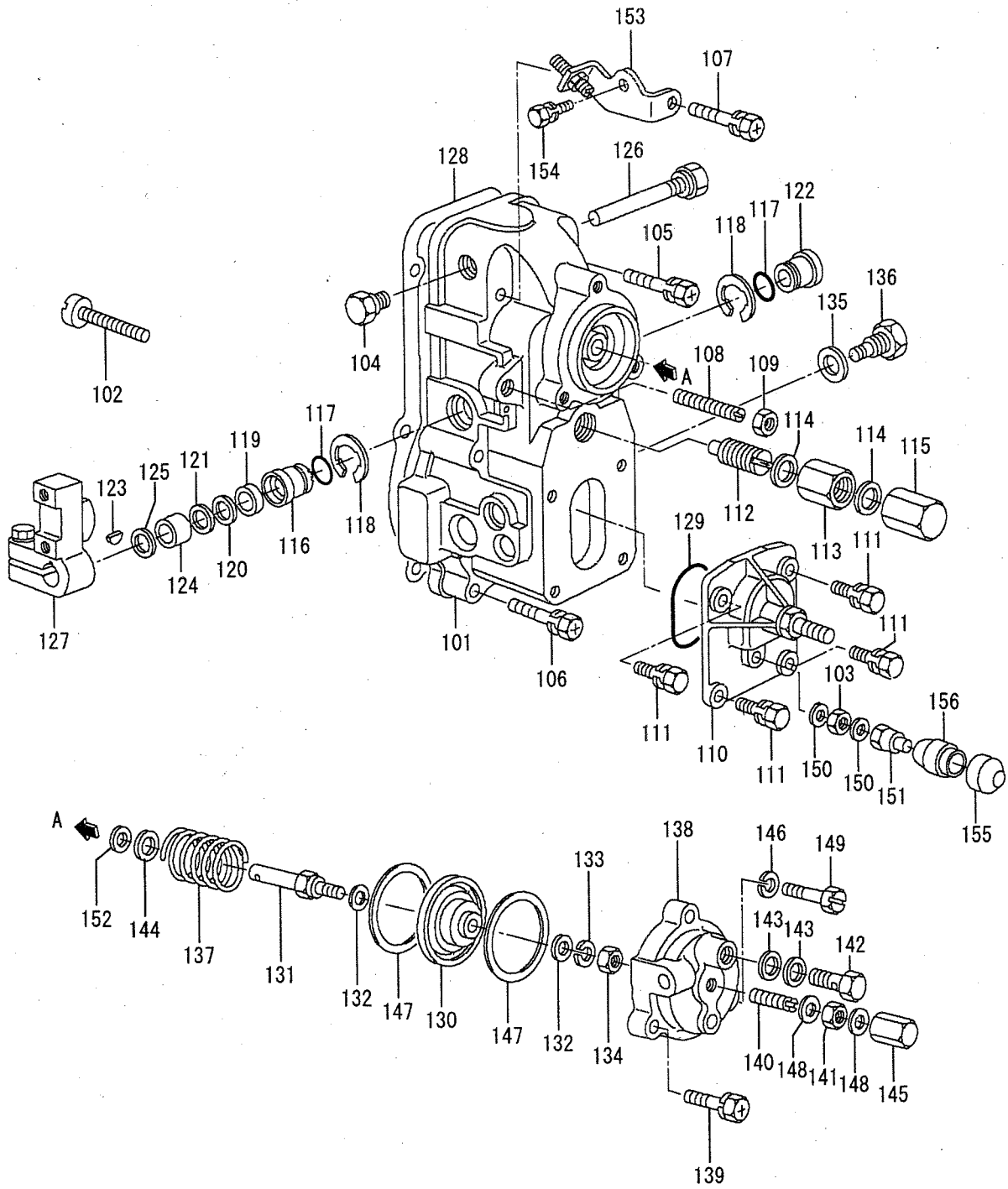

REF. NO.	PART NO.	R/P	S/C	Q/G	PART NAME & DESCRIPTION	MODEL & QTY							APPLICABLE SERIAL NO.		M/R	V/RD		
						61SD	Y16D	Y26D	T6Z	226D	Y36D	Y3D	FROM@-	-@UPTO				
1 01	15402-27720		A		COVER									1	190877-			V
1 02	15403-14800		A		SCREW									1	190877-			V
1 03	13920-80400		A		NUT									1	190877-			V
1 04	15403-61200		A		PLUG									1	190877-			V
1 05	13900-67100		A		BOLT, W/WASHER									1	190877-			V
1 06	02010-65040		A		BOLT, W/WASHER									4	190877-			V
1 07	02010-65040		A		BOLT, W/WASHER									1	190877-			V
1 08	15401-00100		A		SCREW									1	190877-			V
1 09	15401-14900		A		NUT									1	190877-			V
1 10	15406-36720		A		COVER									1	190877-			V
1 11	02000-61640		A		BOLT, W/WASHER									4	190877-			V
1 12	15415-80820		A		CAPSULE									1	190877-			V
1 13	02920-12290		A		NUT									1	190877-			V
1 14	02651-21540		A		GASKET									2	190877-			V
1 15	15415-91200		A		NUT, CAP									1	190877-			V
1 16	15420-44300		A		BUSHING									1	190877-			V
1 17	02963-18020		A		O-RING									2	190877-			V
1 18	01601-01640		A		RING, SNAP									2	190877-			V
1 19	13961-10000		A		SEAL, OIL									1	190877-			V
1 20	13941-10000		A		SHIM									1	190877-			V
1 21	02931-11070		A		SHIM								AR	1	190877-			V
1 22	15420-44400		A		BUSHING									1	190877-			V
1 23	02580-31310		A		KEY, WOODRUFF									1	190877-			V
1 24	15420-62800		A		COLLAR									1	190877-			V
1 25	15420-60200		A		WASHER								AR	1	190877-			V
1 26	15423-71100		A		PIN									1	190877-			V
1 27	15434-00020		A		LEVER									1	190877-			V
1 28	15439-00300		A		GASKET									1	190877-			V
1 29	02963-52020		A		O-RING									1	190877-			V
1 30	15440-07820		A		DIAPHRAGM									1	190877-			V
1 31	15440-04800		A		ROD, PUSH									1	190877-			V
1 32	02933-08050		A		GASKET									2	190877-			V
1 33	13930-80700		A		WASHER, SPRING									1	190877-			V
1 34	01303-06040		A		NUT									1	190877-			V
1 35	02651-01440		A		GASKET									1	190877-			V
1 36	15440-12100		A		BOLT									1	190877-			V
1 37	15442-51300		A		SPRING									1	190877-			V
1 38	15440-45000		A		COVER									1	190877-			V
1 39	02010-62540		A		BOLT, W/WASHER									2	190877-			V
1 40	15403-41900		A		SCREW									1	190877-			V
1 41	01303-06040		A		NUT									1	190877-			V
1 42	02973-10180		A		BOLT, EYE									1	190877-			V
1 43	02651-01340		A		GASKET									2	190877-			V
1 44	02931-20180		A		SHIM								AR	1	190877-			V
	02931-20210		A		SHIM								AR	1	190877-			V
1 45	15403-51600		A		NUT, CAP									1	190877-			V
1 46	01411-06440		A		WASHER, SPRING									1	190877-			V
1 47	15441-32600		A		GASKET									2	190877-			V
1 48	02650-61040		A		GASKET									2	190877-			V
1 49	02901-06310		A		BOLT									1	190877-			V

65-02-10 GOVERNOR (2/2) (Y3DT61SD)

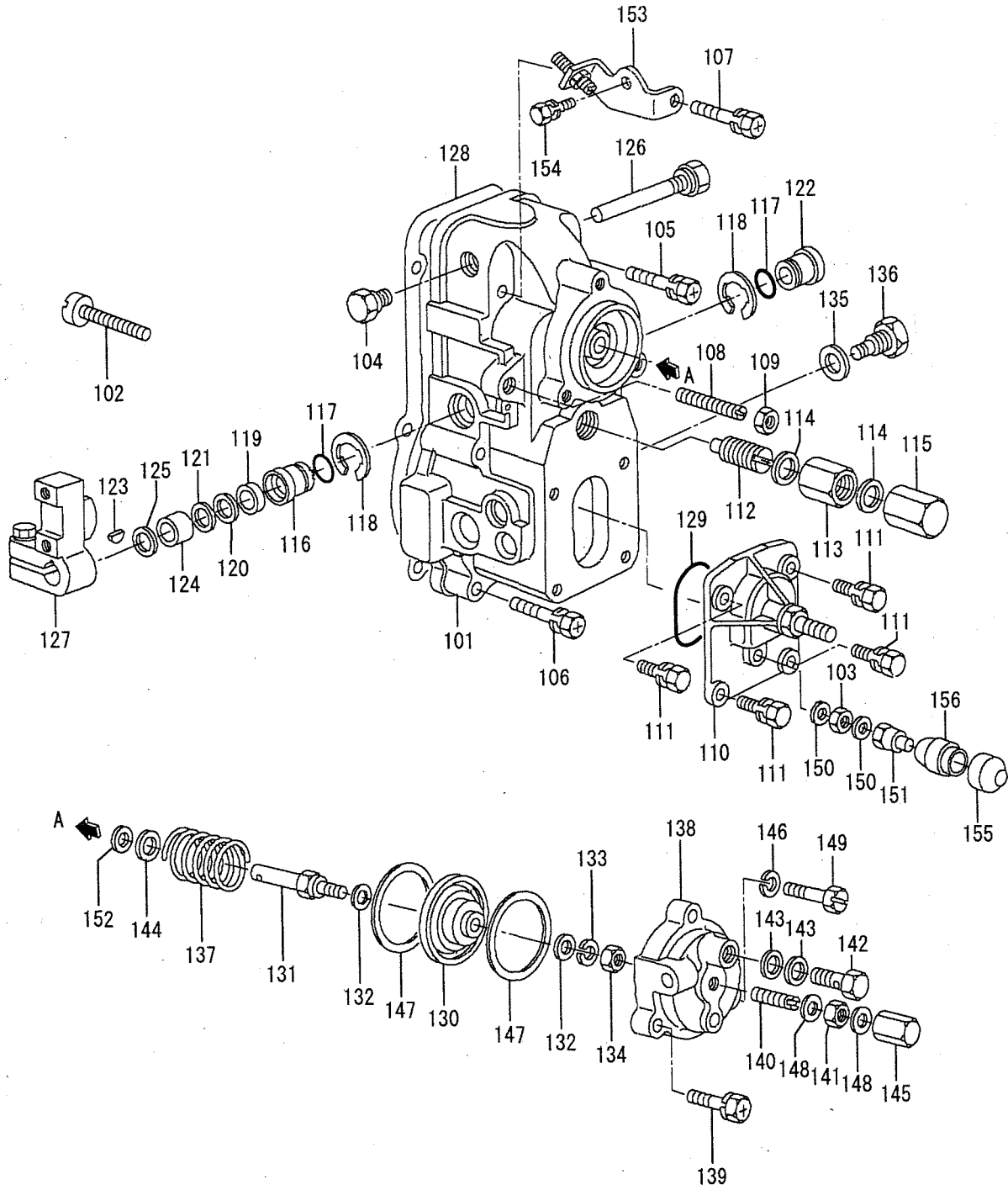

REF. -NO.	PART NO.	R P	S E Q	C N G	PART NAME & DESCRIPTION	MODEL & QTY							APPLICABLE SERIAL NO.		M R	V R D	
						61SD	Y16D	Y26D	T61SD	Z26D	Y36D	Y3D	FROM@-	-@UPTO			
1 50	02650-81140			A	GASKET	2	190877-		A	V
1 51	15403-52900			A	NUT, CAP	1	190877-		A	V
1 52	02931-09080			A	SHIM	2	190877-		A	V
1 53	15437-59420			A	BRACKET	1	190877-		A	V
1 54	02000-61240			A	BOLT, W/WASHER	1	190877-		A	V
1 55	15406-24020			A	CAP	1	190877-			V
1 56	15406-23900			A	ADAPTER	1	190877-			V

65-02-11 FEED PUMP (Y3DT61SD)

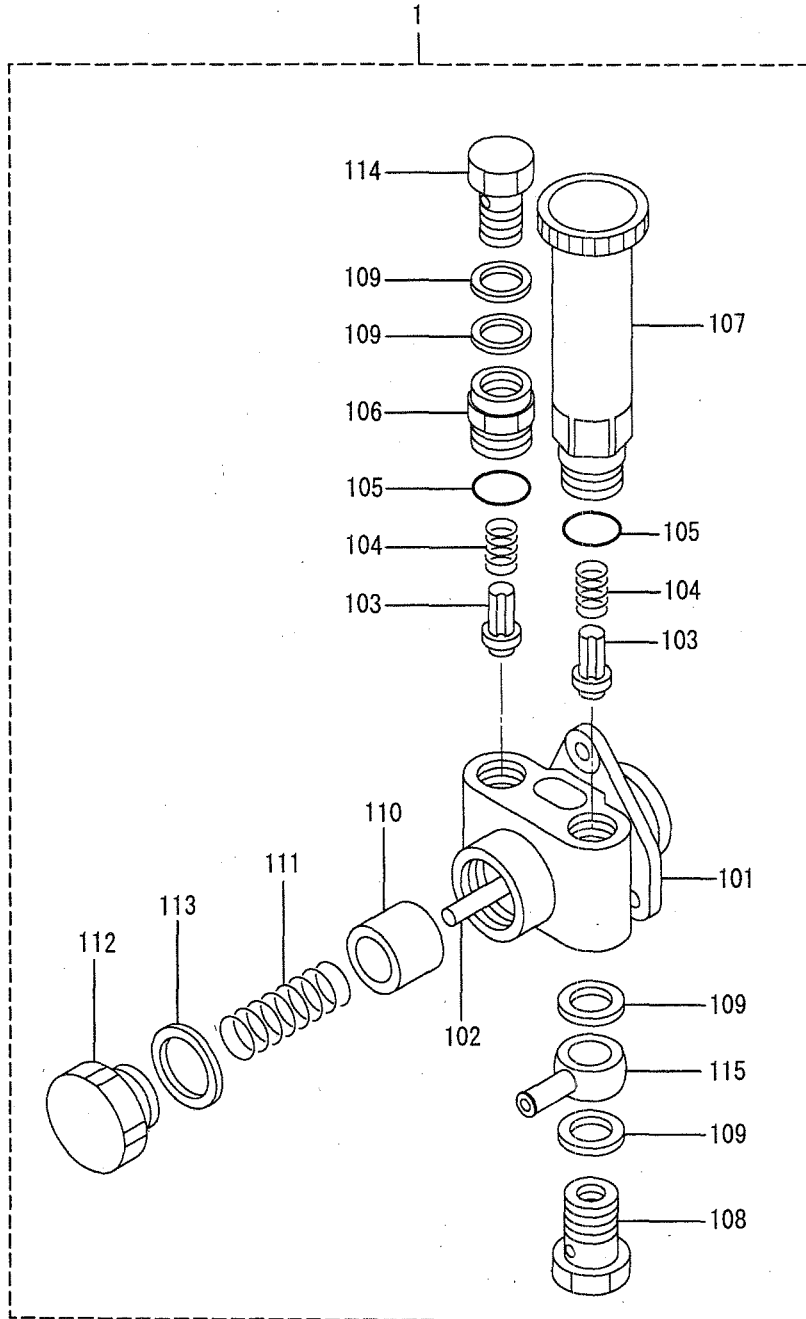

65-02-11 FEED PUMP (Y3DT61SD)

REF. -NO.	PART NO.	R/P	S/E	C/N	G	PART NAME & DESCRIPTION	MODEL & QTY						APPLICABLE SERIAL NO.		M/R	V/R	D			
							61SD	Y16	Y26	DT6	Z26	Z2D	Y36	Y3D				FROM@-	-@UPTO	
1	10522-07620					A PUMP ASSY, FEED	1	190877-						
1 01	15206-20020					A HOUSING	1	190877-					V	
1 02	15203-00300					A ROD, PUSH	1	190877-					V	
1 03	15211-50500					A VALVE	2	190877-					V	
1 04	15211-60200					A SPRING	2	190877-					V	
1 05	02963-16060					A O-RING	2	190877-					A V	
1 06	15211-80900					A ADAPTER	1	190877-					V	
1 07	15220-06721					A PUMP, PRIMING	1	190877-					V	
1 08	15230-06920					A BOLT, EYE	1	190877-					V	
1 09	02934-14130					A GASKET	4	190877-					A V	
1 10	15210-02301					A PISTON	1	190877-					V	
1 11	15210-20400					A SPRING, PISTON	1	190877-					V	
1 12	15210-51500					A PLUG	1	190877-					V	
1 13	13952-60000					A GASKET	1	190877-					V	
1 14	13981-40900					A BOLT, EYE	1	190877-					A V	
1 15	13981-40600					A JOINT, EYE	1	190877-					V	

66-00-01 ELECTRIC PARTS

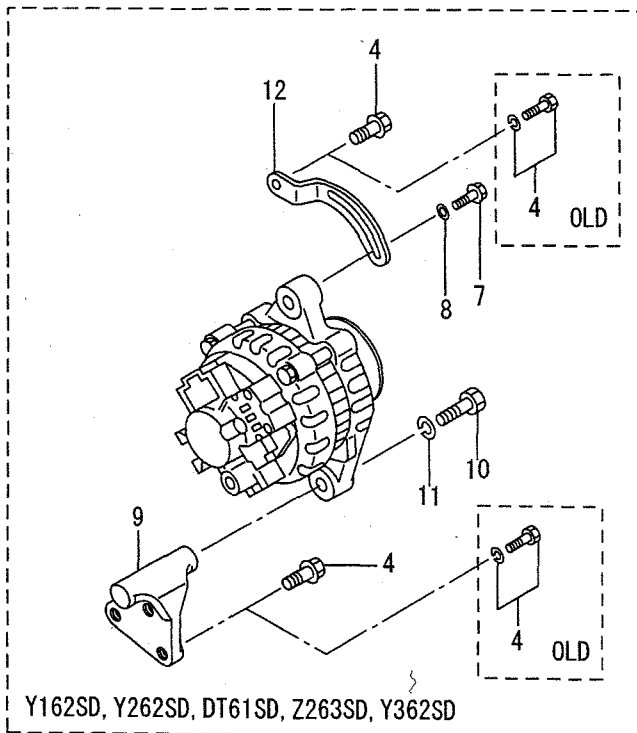
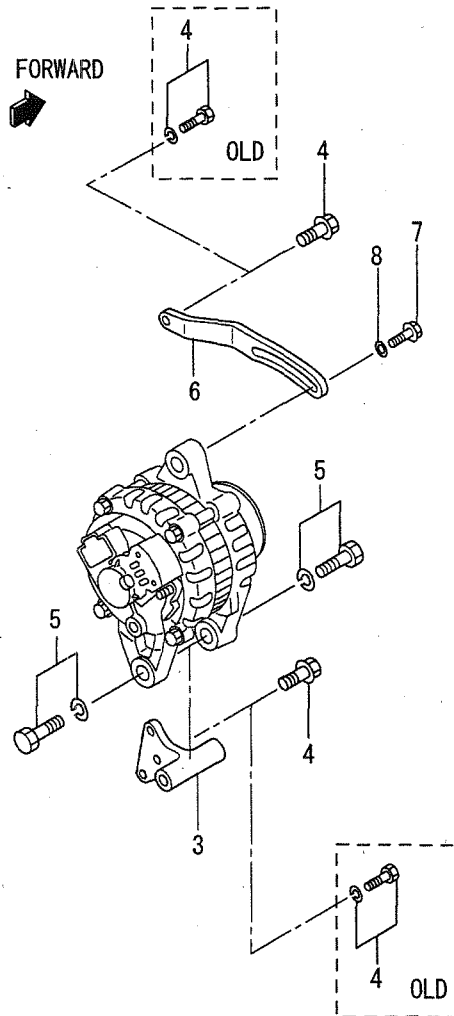
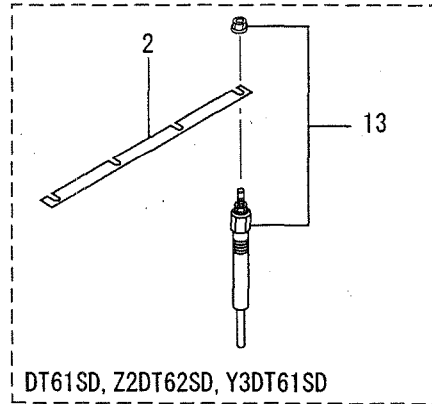
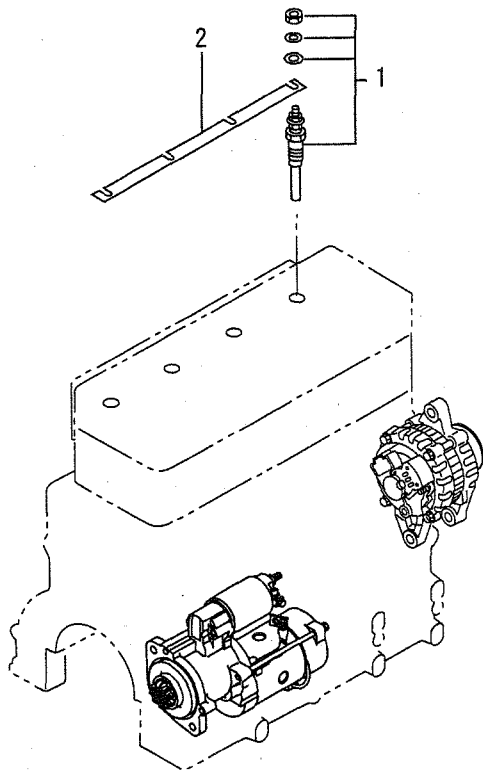

REF. NO.	PART NO.	R/P	S/E	C/N	PART NAME & DESCRIPTION	MODEL & QTY								APPLICABLE SERIAL NO.		M/R	V/R		
						61SD	Y16D	Y26D	T62SD	T62SD	T62SD	T62SD	T62SD	T62SD	T62SD			FROM@-	-@UPTO
1	32A66-03100			C	PLUG, GLOW	4	4	4	4	4	4	4	4	4					
2	32A66-03101	3	1	C	PLUG, GLOW	4	4	4	4	4	4	4	4	4		@202121		A	V
3	32A66-04101				PLATE, CONNECTION	1	1	1	1	1	1	1	1	1					
4	32A68-01103				BRACKET, ALTERNATOR	1					1			1					
	MF240053			C	BOLT, W/WASHER	2	2	2	2	2	2	2	2	2		@169900		A	
5	32A13-02700	N	1		BOLT, FLANGE	2	2	2	2	2	2	2	2	2		169901@		A	
6	MF241284				BOLT, W/WASHER	2					2		2					A	
7	32A68-11600	R	1	C	PLATE, ADJUSTING	1													
	32A68-11601				PLATE, ADJUSTING	1					1		1						
	MF140026				BOLT, FLANGE	1	1	1	1	1	1	1	1	1					
8	MD001521				WASHER	1	1	1	1	1	1	1	1	1				A	
9	*			C	BRACKET, ALTERNATOR		1	1	1	1									
10	32A68-01201	1	1		BRACKET, ALTERNATOR		1	1	1	1		1							
11	F1035-10040				BOLT		1	1	1	1		1						A	
	F2515-10000				WASHER, SPRING		1	1	1	1		1						A	
12	32A68-01500			A	PLATE, ADJUSTING		1	1	1	1		1				147626-		A	
13	32A66-07011				PLUG, GLOW				4		4		4						

66-00-02 STARTER (12V-2.2KW)

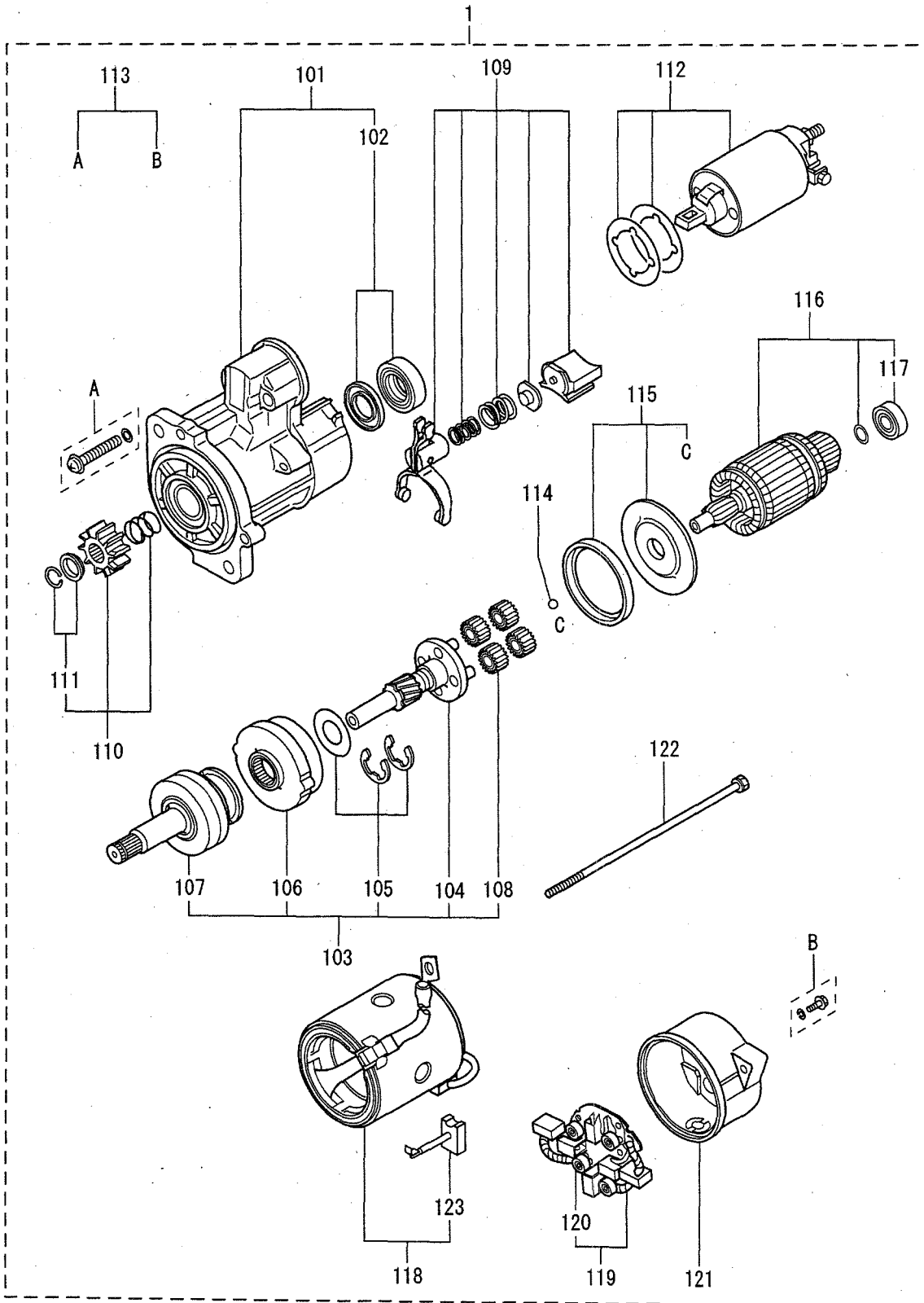

PARTS WITHOUT REF. NO. WILL NOT BE SUPPLIED.

66-00-02 STARTER (12V-2.2KW)

REF. NO.	PART NO.	R/P	S/E	C/N	Q/G	PART NAME & DESCRIPTION	MODEL & QTY								APPLICABLE SERIAL NO.		M/R	V/R	D
							61SD	15D	Y16SD	26SD	T6SD	Z2SD	2D	Y36SD	T61	FROM@-			
1	32A66-10101					STARTER ASSY	1	1	1	1	1	1	1	1					
1 01	M641X-B1571					BRACKET ASSY, FRONT	1	1	1	1	1	1	1	1					
1 02	M690X-00572					BEARING SET	1	1	1	1	1	1	1	1					
1 03	M357X-91874					SHAFT ASSY, CLUTCH	1	1	1	1	1	1	1	1					A
1 04	M357X-66185					SHAFT ASSY, GEAR	1	1	1	1	1	1	1	1					
1 05	M982X-38871					WASHER SET	1	1	1	1	1	1	1	1					A
1 06	M135X-01581					GEAR ASSY, INTERNAL	1	1	1	1	1	1	1	1					
1 07	M191X-67685					CLUTCH, OVER RUNNING	1	1	1	1	1	1	1	1					
1 08	M230X-00671					GEAR ASSY	4	4	4	4	4	4	4	4					
1 09	M863X-08673					LEVER ASSY	1	1	1	1	1	1	1	1					
1 10	M605X-96571					PINION SET	1	1	1	1	1	1	1	1					
1 11	M385X-03771					STOPPER SET	1	1	1	1	1	1	1	1					
1 12	M372X-02871					SWITCH ASSY	1	1	1	1	1	1	1	1					
1 13	M414X-04875					SCREW SET	1	1	1	1	1	1	1	1					A
1 14	S409S-00008					BALL	1	1	1	1	1	1	1	1					A
1 15	M578X-29171					PACKING SET	1	1	1	1	1	1	1	1					A
1 16	M106X-43571					ARMATURE SET	1	1	1	1	1	1	1	1					
1 17	S930P-29970					BEARING	1	1	1	1	1	1	1	1					A
1 18	M800X-73771					YOKE ASSY	1	1	1	1	1	1	1	1					
1 19	M649X-20471					HOLDER ASSY, BRUSH	1	1	1	1	1	1	1	1					
1 20	M391X-04371					SPRING, BRUSH	4	4	4	4	4	4	4	4					A
1 21	M642X-35671					BRACKET ASSY, REAR	1	1	1	1	1	1	1	1					
1 22	M901X-00371					BOLT SET	1	1	1	1	1	1	1	1					A
1 23	M648X-40771					BRUSH	2	2	2	2	2	2	2	2					A

68-00-01 ALTERNATOR (12V-50A)
(61SD)

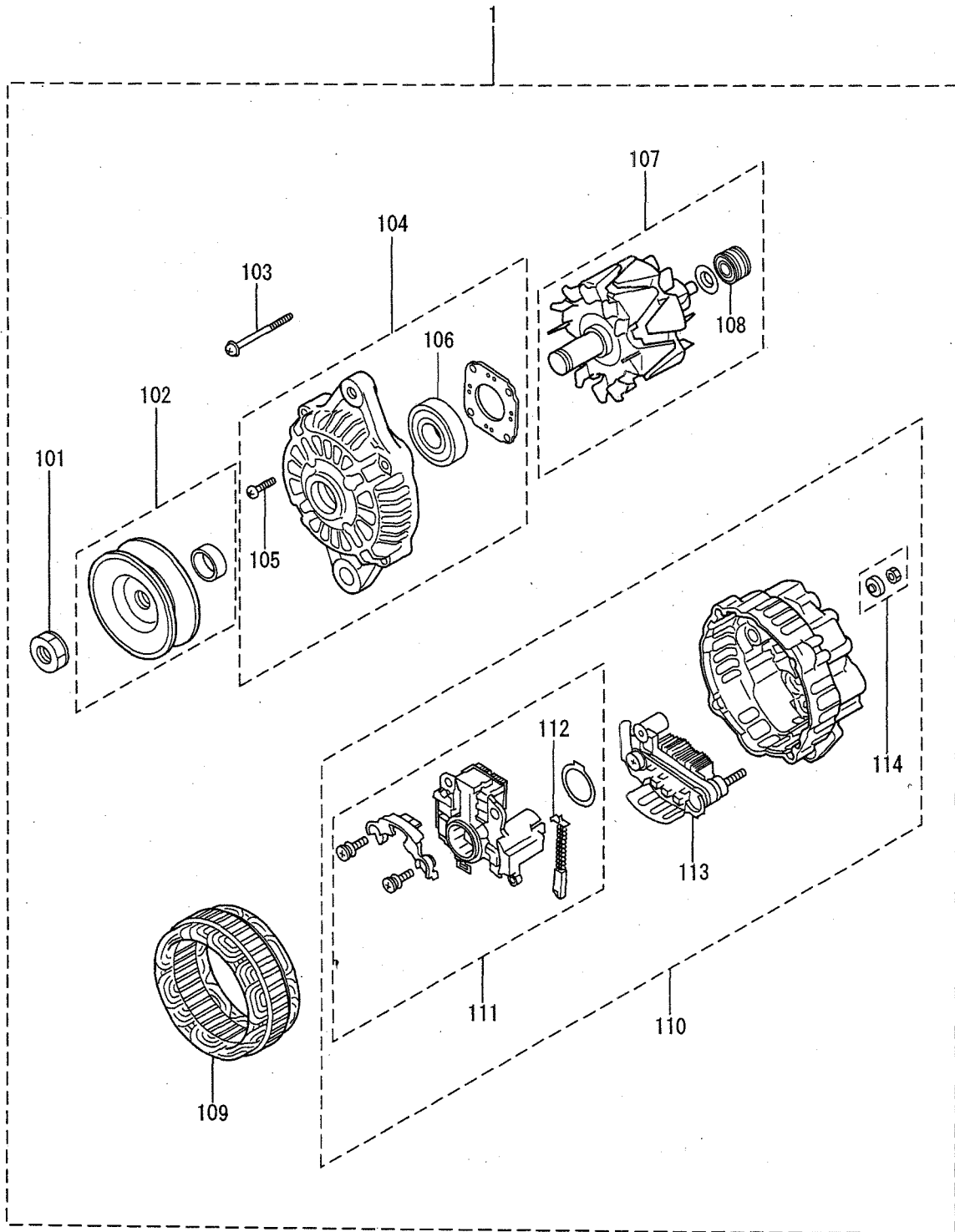

PARTS WITHOUT REF. NO. WILL NOT BE SUPPLIED.

68-00-01 ALTERNATOR (12V-50A)
(61SD)

REF. -NO.	PART NO.	R P	S E Q	C N G	PART NAME & DESCRIPTION	MODEL & QTY										APPLICABLE SERIAL NO.		M R	V R D	
						61SD	Y16D	Y26D	T6Z26	Z20Y36	Y3D	D	2SD	1SD	3SD	T62	2SD			T61
1	32A68-00400			C	ALTERNATOR ASSY	1				
1 01	32A68-00401	R	1		ALTERNATOR ASSY	1				
1 02	A981X-20771				NUT SET	1				A
1 03	A628X-65070				PULLEY ASSY	1				
1 03	A414X19271				BOLT SET	1				
1 04	A640X-53570			C	BRACKET ASSY, FRONT	1				
1 05	A640X-69170	R	1		BRACKET ASSY, FRONT	1				
1 06	A414X-21271				SCREW SET	1				A
1 06	S930P-18870			C	BEARING, FRONT	1				A
1 06	A930X-94570	R	1		BEARING, FRONT	1				A
1 07	A880T-65470			C	ROTOR ASSY	1				
1 08	A880X-91870	R	1		ROTOR ASSY	1				
1 08	S930P-63670				BEARING, REAR	1				A
1 09	A383T-46370				STATOR ASSY	1				
1 10	A642X-29070				BRACKET ASSY, REAR	1				
1 11	A866X-44682				REGULATOR SET	1				
1 12	A647X-50170				BRUSH SET	2				
1 13	A860X-50970				RECTIFIER ASSY	1				A
1 14	A529X-05571				NUT SET	1				

68-00-02 ALTERNATOR (12V-50A)
(EXCEPT 61SD)

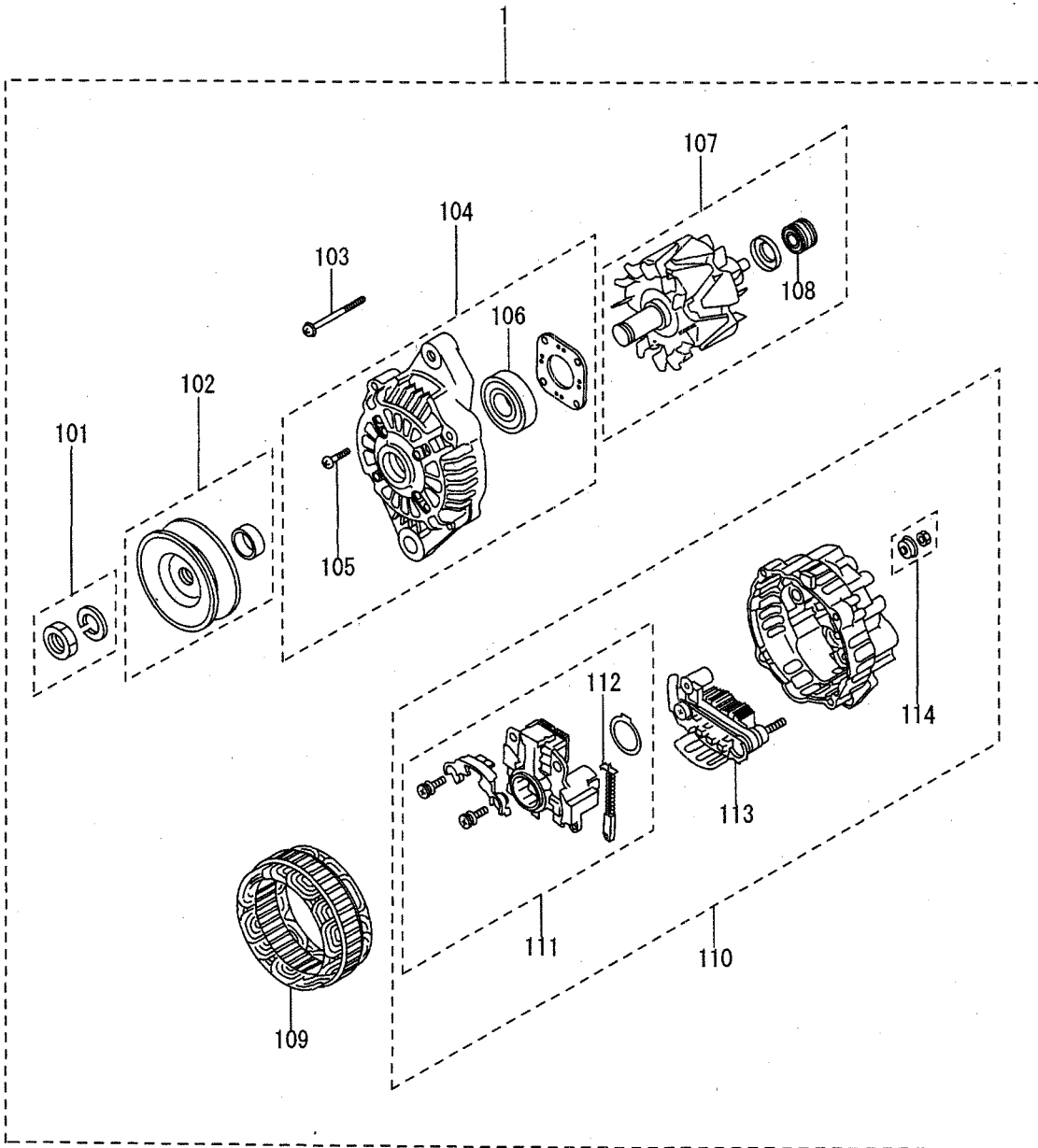

68-00-02 ALTERNATOR (12V-50A)
(EXCEPT 61SD)

-137-

REF. -NO.	PART NO.	R / P	S E N G	PART NAME & DESCRIPTION	MODEL & QTY								APPLICABLE SERIAL NO.		M / R	V R D		
					61SD	Y16	Y26	D16	T6	Z26	Z2D	Y36	Y3D	FROM@-			-@UPTO	
1	32A68-00302			ALTERNATOR ASSY	-	1	1	1	1	-	1	-						
1 01	A981X-20771			NUT SET	-	1	1	1	1	-	1	-					A	
1 02	A628T-63370			PULLEY ASSY	-	1	1	1	1	-	1	-						
1 03	A414X-19271			BOLT SET	-	1	1	1	1	-	1	-						
1 04	A640X-67070			BRACKET ASSY, FRONT	-	1	1	1	1	-	1	-						
1 05	A414X-21271			SCREW SET	-	1	1	1	1	-	1	-					A	
1 06	A930X-94570			BEARING, FRONT	-	1	1	1	1	-	1	-					A	
1 07	A880X-83770			ROTOR ASSY	-	1	1	1	1	-	1	-					A	
1 08	S930P-63670			BEARING, REAR	-	1	1	1	1	-	1	-					A	
1 09	A383X-56570			STATOR ASSY	-	1	1	1	1	-	1	-						
1 10	A642X-A9970			BRACKET ASSY, REAR	-	1	1	1	1	-	1	-						
1 11	A866X-44682			REGULATOR SET	-	1	1	1	1	-	1	-						
1 12	A647X-50170			BRUSH SET	-	2	2	2	2	-	2	-						
1 13	A860T-40670			RECTIFIER ASSY	-	1	1	1	1	-	1	-						
1 14	A529X-07871			NUT SET	-	1	1	1	1	-	1	-					A	

68-00-03 ALTERNATOR (12V-75A)
(Z2DT62SD, Y3DT61SD)

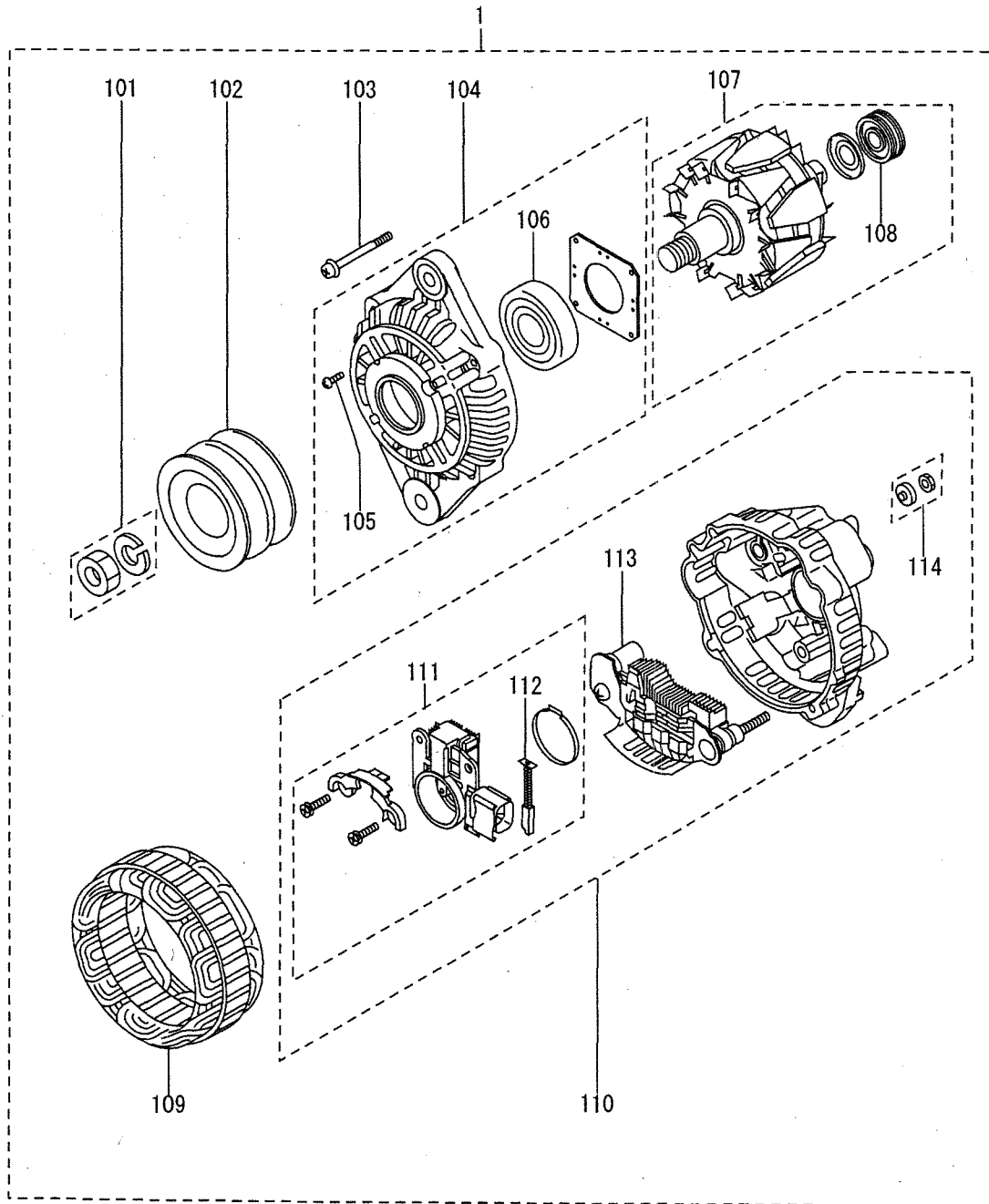

68-00-03 ALTERNATOR (12V-75A)
(Z2DT62SD, Y3DT61SD)

REF. -NO.	PART NO.	R / P	S E C N G	PART NAME & DESCRIPTION	MODEL & QTY								APPLICABLE SERIAL NO.		M / R D	V R D
					61SD	Y16Y2SD	26DT61SD	Z26Z3SD	22D161	Y36Y3D	61SD	61SD	FROM@-	-@UPTO		
1	32A68-16501		A	ALTERNATOR ASSY	-	-	-	-	-	1	-	1	164617-			
1 01	A981X-20771		A	NUT	-	-	-	-	-	1	-	1	164617-			A
1 02	A628T-62670		A	PULLEY ASSY	-	-	-	-	-	1	-	1	164617-			A
1 03	A414X-19271		A	BOLT SET	-	-	-	-	-	1	-	1	164617-			A
1 04	A640X-71670		A	BRACKET ASSY, FRONT	-	-	-	-	-	1	-	1	164617-			
1 05	A414X-19371		A	SCREW SET	-	-	-	-	-	1	-	1	164617-			
1 06	A930X-94570		A	BEARING, FRONT	-	-	-	-	-	1	-	1	164617-			A
1 07	A880X-91470		A	ROTOR ASSY	-	-	-	-	-	1	-	1	164617-			A
1 08	S930P-63670		A	BEARING, REAR	-	-	-	-	-	1	-	1	164617-			A
1 09	A383X-51070		A	STATOR ASSY	-	-	-	-	-	1	-	1	164617-			
1 10	A642X-A5470		A	BRACKET ASSY, REAR	-	-	-	-	-	1	-	1	164617-			
1 11	A866X-44672		A	REGULATOR SET	-	-	-	-	-	1	-	1	164617-			
1 12	A647X-50170		A	BRUSH SET	-	-	-	-	-	2	-	2	164617-			
1 13	A860X-50770		A	RECTIFIER ASSY	-	-	-	-	-	1	-	1	164617-			
1 14	A529X-08971		A	NUT SET	-	-	-	-	-	1	-	1	164617-			A

CONTROL SYSTEM

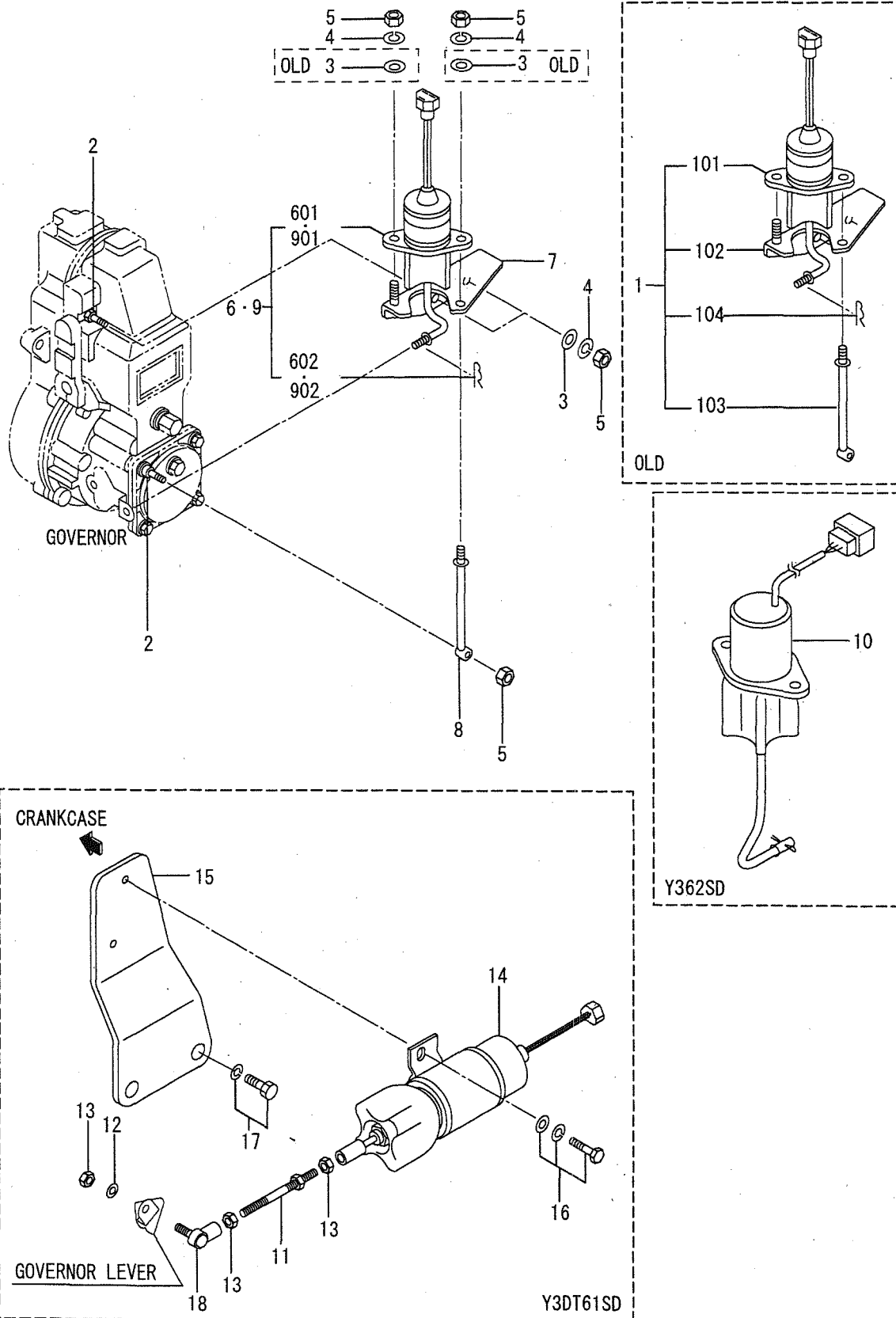

REF. NO.	PART NO.	R/P	S/C	E/Q	G	PART NAME & DESCRIPTION	MODEL & QTY								APPLICABLE SERIAL NO.		M/R	V/R	D			
							B1S	Y16	Y26	D6	T6	Z26	Z2D	Y36	Y3D	FROM@-				-@UPTO		
1	*					SOLENOID KIT	1	-	-	-	-	-	-	-	-							
1 01	32A87-05100		D			SOLENOID (12V)	1	-	-	-	-	-	-	-	-			@065142				
1 02	32A87-05300		D			BRACKET	1	-	-	-	-	-	-	-	-			@065142				
1 03	32A87-05400		D			ROD, SUPPORT	1	-	-	-	-	-	-	-	-			@065142				
1 04	32A87-05500		D			CLIP	1	-	-	-	-	-	-	-	-			@065142				A
2	34287-02601		C			ROD, SOLENOID	2	-	-	-	-	-	-	-	-			@062897				
	34287-02602	3 1	C			ROD, SOLENOID	2	2	2	2	2	2	-	-	-							
	34287-02603	R 2	Q			ROD, SOLENOID	2	2	2	2	2	2	-	-	-							
3	F2500-06000		Q			WASHER, PLAIN	4	-	-	-	-	-	-	-	-			@062464				A
	F2500-06000	1	Q			WASHER, PLAIN	2	2	2	2	2	2	2	-	-		062465@					A
4	F2515-06000					WASHER, SPRING	4	4	4	4	4	4	-	-	-							A
5	F2300-06000					NUT, LOCK	5	5	5	5	5	5	-	-	-							A
6	*		C			SOLENOID ASSY	1	1	1	-	-	-	-	-	-							
6 01	32A87-17010	1 1	C			SOLENOID ASSY	1	1	1	-	1	-	-	-	-		065143@					
	*		C			SOLENOID (12V)	1	1	1	-	-	-	-	-	-							
6 02	32A87-15100	1 1	A			SOLENOID (12V)	1	1	1	-	1	-	-	-	-		065143@					
	32A87-05500		A			CLIP	1	1	1	-	1	-	-	-	-		065143@					A
7	32A87-05300		A			BRACKET	1	1	1	1	1	1	-	-	-		065143@					
8	32A87-05400		A			ROD, SUPPORT	1	1	1	1	1	1	-	-	-		065143@					
9	32A87-07050		A			SOLENOID ASSY	-	-	-	1	-	1	-	-	-		147626-					
9 01	32A87-05900		A			SOLENOID (12V)	-	-	-	1	-	1	-	-	-		147626-					
9 02	32A87-05500		A			CLIP	-	-	-	1	-	1	-	-	-		147626-					A
10	32A87-07060		A			SOLENOID ASSY	-	-	-	-	-	-	1	-	-							V
11	05901-06220		A			ROD	-	-	-	-	-	-	-	1	-		190877-					V
12	F2515-06000		A			WASHER, SPRING	-	-	-	-	-	-	-	1	-		190877-					V
13	F2300-06000		A			NUT	-	-	-	-	-	-	-	3	-		190877-					A
14	32A87-03100		A			SOLENOID	-	-	-	-	-	-	-	1	-		190877-					V
15	32A87-03200		A			BRACKET	-	-	-	-	-	-	-	1	-		190877-					V
16	F1825-06012		A			BOLT, W/WASHER	-	-	-	-	-	-	-	2	-		190877-					V
17	F2005-12025		A			BOLT, W/WASHER	-	-	-	-	-	-	-	2	-		190877-					V
18	32563-06100		A			JOINT	-	-	-	-	-	-	-	1	-		190877-					V

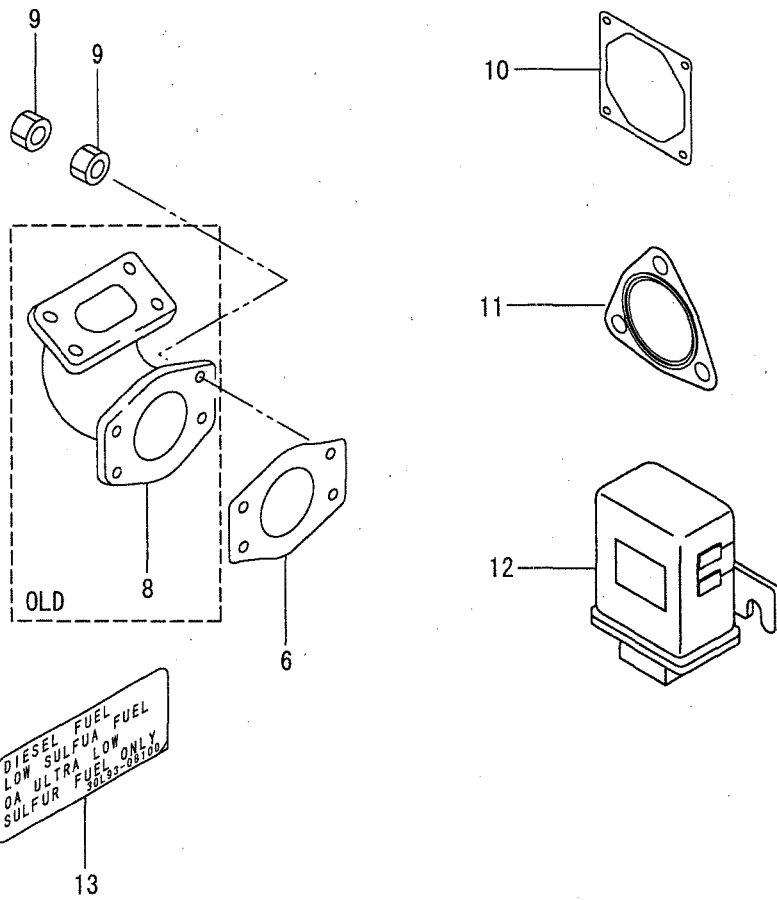
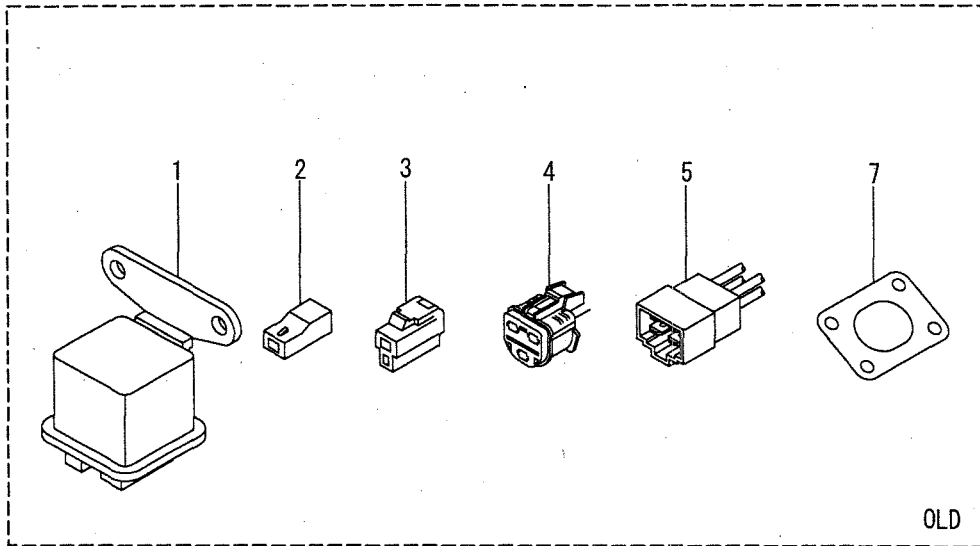

REF. -NO.	PART NO.	R / P	S E Q	C N G	PART NAME & DESCRIPTION	MODEL & QTY										APPLICABLE SERIAL NO.		M / R	V R D
						61S	Y16	Y26	T6	Z26	Z2D	Y36	Y3D	FROM@-		-@UPTO			
						D	2SD	2SD	1SD	3SD	T62	2SD	T61						
1	MM431-28201			D	RELAY, GLOW	1													
2	MS800516			D	CONNECTOR (1P)	2											@060917		
3	MB084014			D	CONNECTOR (2P)	2											@060917		
4	30A87-00600			D	CONNECTOR (3P)	1											@060917		
5	30A87-01600			D	CONNECTOR (4P)	1											@060917		
6	32A32-01400				GASKET, EXHAUST	1	1	1		1	1								
7	34232-00300			D	GASKET, EXHAUST	1											@060917		A
8	32A32-01200			D	PIPE, EXHAUST	1											@060917		A
9	F2300-08000				NUT, LOCK	8	8	8		8	8								A
10	34330-04300				GASKET, AIR HEATER	1	1	1		1	1								A
11	32A32-03300			A	GASKET				1	1	1			147626-					A
12	32B66-06500			A	CONTROLLER						1	1		164617-					
13	30L93-08100			A	LABEL, FUEL INLET							1	1	190877-					V

94-00-01 OVERHAUL GASKET KIT
(EXCEPT Y3-2 MODELS)

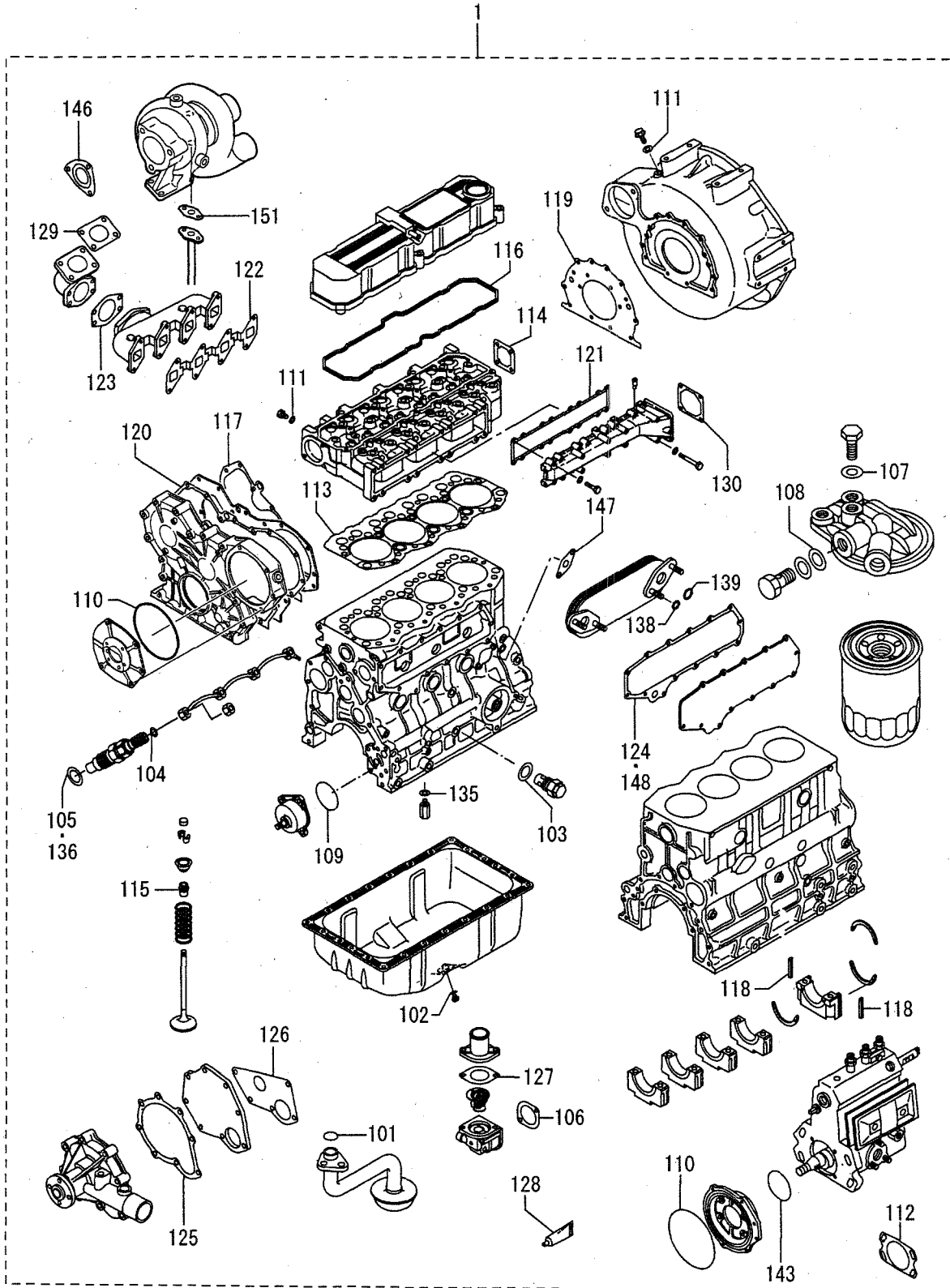

94-00-01 OVERHAUL GASKET KIT
(EXCEPT Y3-2 MODELS)

REF. -NO.	PART NO.	R / P	S E Q N G	PART NAME & DESCRIPTION	MODEL & QTY								APPLICABLE SERIAL NO.		M / R	V / R D	
													FROM@-	-@UPTO			
					B1S D	Y16 2SD	Y26 ZSD	DT6 1SD	Z26 3SD	Z2D T6	Y36 2SD	Y3D T6					
1	32A94-00040	3	1	GASKET KIT, OVERHAUL	EO-00	1	1	1	1	1	1	1	1			-101952	A A A
1 01	32A94-10040			GASKET KIT, OVERHAUL	EO-01	1	1	1	1	1	1	1	1				
1 02	F3150-02000			O-RING	EO-00	3	3	3	3	3	3	3	3				
1 03	F4202-14000			GASKET	EO-00	1	1	1	1	1	1	1	1				
1 03	F4202-22000			GASKET	EO-00	1	1	1	1	1	1	1	1				
1 04	34340-00700			GASKET	EO-01	1	1	1	1	1	1	1				A A A	
1 05	MD068355			GASKET, FUEL RETURN	EO-01	4	4	4	4	4	4	4	4				
1 06	MD070717			GASKET, HOLDER	EO-00	4	4	4	4	4	4	4	4				
1 06	34446-05300			GASKET	EO-01	1	1	1	1	1	1	1	1				
1 06	32A46-01800			GASKET	EO-01	1	1	1	1	1	1	1				A	
1 07	05946-00801			WASHER, SEALING		1	1	1	1	1	1	1				A A A	
1 08	05946-01401			WASHER, SEALING		10	10	10	10	10	10	10	10				
1 09	06016-13060			O-RING	EO-00	1	1	1	1	1	1	1	1				
1 10	32A35-00600			O-RING	EO-01	1	1	1	1	1	1	1	1				
1 10	06016-13140			O-RING		2	2	2	2	2	2	2				A	
1 11	30636-25901			GASKET		2	2	2	2	2	2	2				A A A	
1 12	30661-51300			GASKET		1	1	1	1	1	1	1	1				
1 13	32A01-02203			GASKET, CYLINDER HEAD	EO-00	1	1	1	1	1	1	1	1				
1 14	32A01-02204			GASKET, CYLINDER HEAD	EO-01	1	1	1	1	1	1	1	1				
1 14	32A01-02500			GASKET, HEAD REAR	EO-00	1	1	1	1	1	1	1				A	
1 15	32A01-02501			GASKET, HEAD REAR	EO-01	1	1	1	1	1	1	1				A A A	
1 16	32A04-02801			SEAL, VALVE STEM		8	8	8	8	8	8	8	8				
1 17	32A04-13200			GASKET, ROCKER COVER		1	1	1	1	1	1	1	1				
1 18	32A07-04100			GASKET, FRONT PLATE		1	1	1	1	1	1	1	1				
1 18	32A07-11700			SEAL, SIDE		2	2	2	2	2	2	2	2				
1 19	32A07-14201			GASKET, REAR		1	1	1	1	1	1	1				A A A	
1 20	32A11-00200			GASKET, GEAR CASE		1	1	1	1	1	1	1	1				
1 21	32A30-00201			GASKET, INLET MANF		1	1	1	1	1	1	1	1				
1 22	32A32-00200			GASKET, EXHAUST		1	1	1	1	1	1	1	1				
1 23	32A32-01400			GASKET, EXHAUST		1	1	1	1	1	1	1	1				
1 24	32A39-11200			GASKET, SIDE COVER	EO-00	1	1	1	1	1	1	1				A A A	
1 25	32A39-21200			GASKET, SIDE COVER	EO-01	1	1	1	1	1	1	1	1				
1 25	32A45-00400			GASKET, PUMP COVER	EO-00	1	1	1	1	1	1	1	1				
1 26	32A45-10400			GASKET, PUMP COVER	EO-01	1	1	1	1	1	1	1	1				
1 26	32A45-00500			GASKET, WATER PUMP	EO-00	1	1	1	1	1	1	1	1				
1 27	32A45-10500			GASKET, WATER PUMP	EO-01	1	1	1	1	1	1	1				A A A	
1 28	32A46-01400			GASKET, THERMOSTAT		1	1	1	1	1	1	1	1				
1 29	32A91-05100			GASKET, LIQUID		1	1	1	1	1	1	1	1				
1 30	34232-00300			GASKET, EXHAUST		1	1	1	1	1	1	1	1				
1 30	34330-04300			GASKET, AIR HEATER		1	1	1	1	1	1	1	1				
1 31	05507-10110			O-RING	NOT SHOWN	1	1	1	1	1	1	1				A A A	
1 32	F3156-02500			O-RING	NOT SHOWN	2	2	2	2	2	2	2	2				
1 33	F4202-08000			GASKET	NOT SHOWN	4	4	4	4	4	4	4	4				
1 34	F4202-10000			GASKET	NOT SHOWN	2	2	2	2	2	2	2	2				
1 35	F4202-18000			GASKET	NOT SHOWN	2	2	2	2	2	2	2	2				
1 36	MM432045			GASKET		4	4	4	4	4	4	4				A A A	
1 37	MM433993			O-RING	NOT SHOWN	1	1	1	1	1	1	1	1				
1 38	05507-00090			O-RING	EO-01	4	4	4	4	4	4	4	4				
1 39	05507-00280			O-RING	EO-01	2	2	2	2	2	2	2	2				
1 40	05946-00601			WASHER, SEALING	NOT SHOWN	8	8	8	8	8	8	8	8				

94-00-01 OVERHAUL GASKET KIT
(EXCEPT Y3-2 MODELS)

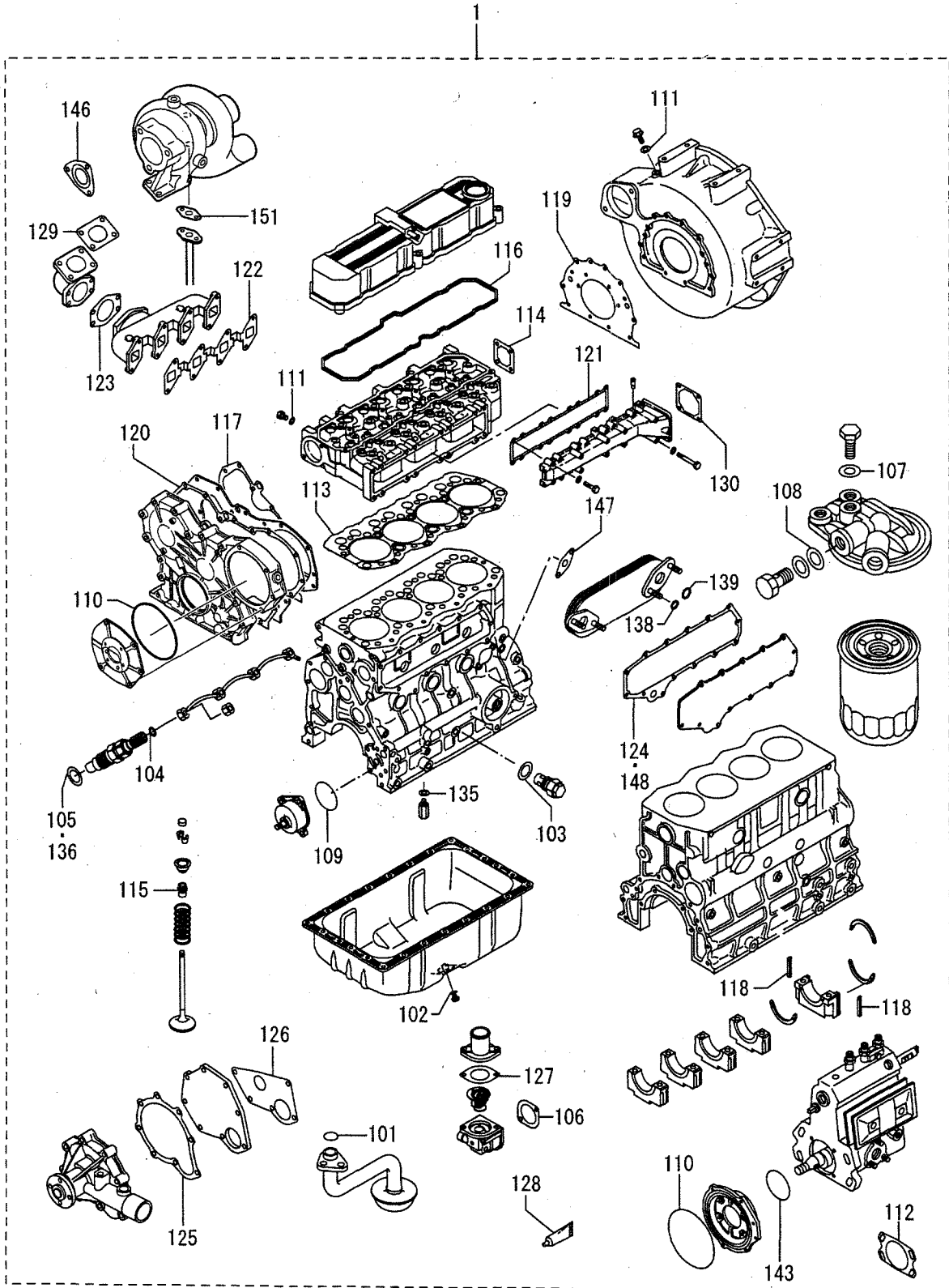

94-00-01 OVERHAUL GASKET KIT
(EXCEPT Y3-2 MODELS)

REF. -NO.	PART NO.	R P	S E Q	C N G	PART NAME & DESCRIPTION	MODEL & QTY										APPLICABLE SERIAL NO.		M / R	V R D
						61SD	Y16	Y26	DT6	Z26	Z2D	Y36	Y3D	FROM@-	-@UPTO				
1 41	05946-01001				WASHER, SEALING	NOT SHOWN	2	2	2	2	2	2	-	-					
1 42	05946-01201				WASHER, SEALING	NOT SHOWN	2	2	2	2	2	2	-	-					A
1 43	06016-13075				O-RING		1	1	1	1	1	1	-	-					A
1 44	32A07-04500				GASKET, FRONT PLATE	EO-01 NOT SHOWN	1	1	1	1	1	1	-	-					A
1 45	32A11-10700				GASKET, GEAR CASE	EO-01 NOT SHOWN	1	1	1	1	1	1	-	-					A
1 46	32A32-03300				GASKET		1	1	1	1	1	1	-	-					A
1 47	32A39-11400				GASKET	EO-01	1	1	1	1	1	1	-	-					A
1 48	32A39-14100				GASKET, SIDE COVER	EO-01	1	1	1	1	1	1	-	-					A
1 49	32A61-56900				GASKET, NOZZLE	NOT SHOWN	4	4	4	4	4	4	-	-					A
1 50	32A90-13600				GASKET, WATER HEATER	NOT SHOWN	1	1	1	1	1	1	-	-					A
1 51	34336-04100				GASKET, OIL PIPE		1	1	1	1	1	1	-	-					A

94-00-02 OVERHAULL GASKET KIT
(Y362SD, Y3DT61SD)

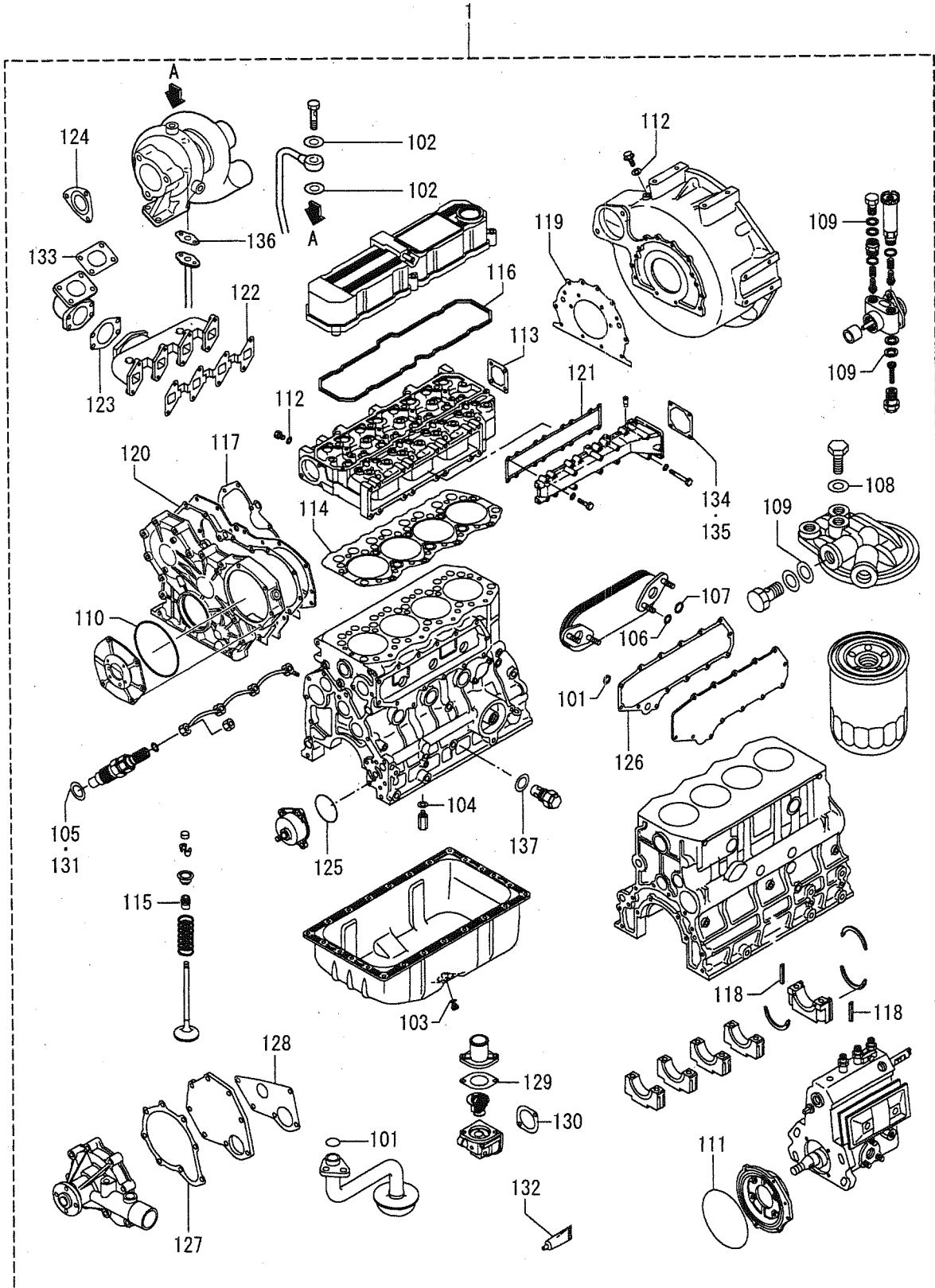

94-00-02 OVERHAULL GASKET KIT
(Y362SD, Y3DT61SD)

REF. -NO.	PART NO.	R P	S E N G	PART NAME & DESCRIPTION	MODEL & QTY								APPLICABLE SERIAL NO.		M R	V R D
					615Y16	Y26	DT6	Z26	Z2D	Y36	Y3D	FROM@-	-@UPTO			
					D	2SD	2SD	1SD	3SD	18	2SD			T61		
1	32A94-01070		A	GASKET KIT							1	1	190877-			V
1 01	F3150-02000		A	O-RING							3	3	190877-		A	V
1 02	F4202-10000		A	GASKET							2	2	190877-		A	V
1 03	F4202-14000		A	GASKET							1	1	190877-		A	V
1 04	F4202-18000		A	GASKET							2	2	190877-		A	V
1 05	MM432045		A	GASKET, NOZZLE							4	4	190877-		A	V
1 06	05507-00090		A	O-RING							4	4	190877-		A	V
1 07	05507-00280		A	O-RING							2	2	190877-		A	V
1 08	05946-00801		A	WASHER, SEALING							1	1	190877-		A	V
1 09	05946-01401		A	WASHER, SEALING							10	10	190877-		A	V
1 10	06016-13075		A	O-RING							1	1	190877-		A	V
1 11	06016-13140		A	O-RING							1	1	190877-		A	V
1 12	30636-25901		A	GASKET							2	2	190877-		A	V
1 13	32A01-02501		A	GASKET, HEAD REAR							1	1	190877-		A	V
1 14	32A01-12300		A	GASKET, CYL HEAD							1	1	190877-		A	V
1 15	32A04-02801		A	SEAL, VALVE STEM							8	8	190877-		A	V
1 16	32A04-13200		A	GASKET, ROCKER COVER							1	1	190877-		A	V
1 17	32A07-04100		A	GASKET, FRONT PLATE							1	1	190877-		A	V
1 18	32A07-11700		A	SEAL, SIDE							2	2	190877-		A	V
1 19	32A07-14201		A	GASKET, REAR							1	1	190877-		A	V
1 20	32A11-00200		A	GASKET, GEAR CASE							1	1	190877-		A	V
1 21	32A30-00201		A	GASKET, INLET							1	1	190877-		A	V
1 22	32A32-00200		A	GASKET, EXHAUST							1	1	190877-		A	V
1 23	32A32-01400		A	GASKET, EXHAUST							1	1	190877-		A	V
1 24	32A32-03300		A	GASKET							1	1	190877-		A	V
1 25	32A35-00600		A	O-RING							1	1	190877-		A	V
1 26	32A39-14100		A	GASKET, SIDE COVER							1	1	190877-		A	V
1 27	32A45-10400		A	GASKET, PUMP COVER							1	1	190877-		A	V
1 28	32A45-10500		A	GASKET, WATER PUMP							1	1	190877-		A	V
1 29	32A46-01400		A	GASKET, THERMOSTAT							1	1	190877-		A	V
1 30	32A46-01800		A	GASKET, THERMO CASE							1	1	190877-		A	V
1 31	32A61-56900		A	GASKET, NOZZLE							4	4	190877-		A	V
1 32	32A91-05100		A	GASKET, LIQUID							1	1	190877-		A	V
1 33	34232-00300		A	GASKET, EXHAUST							1	1	190877-		A	V
1 34	34330-04200		A	GASKET, AIR HEATER							1	1	190877-		A	V
1 35	34330-04300		A	GASKET, AIR HEATER							1	1	190877-		A	V
1 36	34336-04100		A	GASKET, OIL PIPE							1	1	190877-		A	V
1 37	34340-00700		A	GASKET							1	1	190877-		A	V

NUMERICAL PARTS INDEX

PART NO.	GROUP NO.	PAGE	REF. NO.	PART NO.	GROUP NO.	PAGE	REF. NO.	PART NO.	GROUP NO.	PAGE	REF. NO.
A383T-46370	68-00-01	135	109	F1825-06012	87	141	16	F3202-03000	17-00-02	27	14
A383X-51070	68-00-03	139	109	F1825-06020	47-00-02	51	104	F3304-10000	45	45	108
A383X-56570	68-00-02	137	109	F2005-12025	87	141	17	F4202-08000	94-00-01	145	133
A414X19271	68-00-01	135	103	F2015-10035	61-00-01	55	24	F4202-10000	33-00-01	35	3
A414X-19271	68-00-02	137	103	F2015-10035	61-02-01	63	35	F4202-10000	94-00-01	145	134
A414X-19271	68-00-03	139	103	F2300-06000	33-00-01	35	13	F4202-10000	94-00-02	149	102
A414X-19371	68-00-03	139	105	F2300-06000	87	141	5	F4202-14000	13	23	101
A414X-21271	68-00-01	135	105	F2300-06000	87	141	13	F4202-14000	94-00-01	145	102
A414X-21271	68-00-02	137	105	F2300-08000	30-00-01	31	10	F4202-14000	94-00-02	149	103
A529X-05571	68-00-01	135	114	F2300-08000	30-00-02	33	20	F4202-18000	36-00-02	41	12
A529X-07871	68-00-02	137	114	F2300-08000	3100	0	28	F4202-18000	94-00-01	145	135
A529X-08971	68-00-03	139	114	F2300-08000	61-00-01	55	31	F4202-18000	94-00-02	149	104
A529X-08971	A	0	114	F2300-08000	61-02-01	63	44	F4202-22000	36-00-01	39	10
A628T-62670	68-00-03	139	102	F2300-08000	92	143	9	F4202-22000	94-00-01	145	103
A628T-63370	68-00-02	137	102	F2300-10000	12	21	9	F4300-02500	33-00-01	35	9
A628X-65070	68-00-01	135	102	F2320-10000	36-00-01	39	4	F4300-05201	47-00-01	49	4
A640X-53570	68-00-01	135	104	F2320-10000	36-00-02	41	4	F4300-05201	47-00-01	49	8
A640X-67070	68-00-02	137	104	F2325-08000	04-01	7	802	F4300-05701	47-00-02	51	5
A640X-69170	68-00-01	135	104	F2500-06000	87	141	3	F4440-06300	61-00-01	55	26
A640X-71670	68-00-03	139	104	F2515-06000	33-00-01	35	14	F4440-06300	61-02-01	63	37
A642X-29070	68-00-01	135	110	F2515-06000	87	141	4	F4656-06000	33-00-01	35	4
A642X-A5470	68-00-03	139	110	F2515-06000	87	141	12	M106X-43571	66-00-02	133	116
A642X-A9970	68-00-02	137	110	F2515-08000	30-00-01	31	5	M135X-01581	66-00-02	133	106
A647X-50170	68-00-01	135	112	F2515-08000	30-00-02	33	19	M191X-67685	66-00-02	133	107
A647X-50170	68-00-02	137	112	F2515-08000	61-00-01	55	30	M230X-00671	66-00-02	133	108
A647X-50170	68-00-03	139	112	F2515-08000	61-02-01	63	42	M357X-66185	66-00-02	133	104
A860T-40670	68-00-02	137	113	F2515-10000	12	21	8	M357X-91874	66-00-02	133	103
A860X-50770	68-00-03	139	113	F2515-10000	36-00-01	39	5	M372X-02871	66-00-02	133	112
A860X-50970	68-00-01	135	113	F2515-10000	36-00-02	41	5	M385X-03771	66-00-02	133	111
A866X-44672	68-00-03	139	111	F2515-10000	66-00-01	131	11	M391X-04371	66-00-02	133	120
A866X-44682	68-00-01	135	111	F2515-12000	20	29	6	M414X-04875	66-00-02	133	113
A866X-44682	68-00-02	137	111	F2846-05000	07-00-01	11	8	M578X-29171	66-00-02	133	115
A880T-65470	68-00-01	135	107	F2846-05000	07-00-02	13	8	M605X-96571	66-00-02	133	110
A880X-83770	68-00-02	137	107	F2846-05000	07-00-03	15	8	M641X-B1571	66-00-02	133	101
A880X-91470	68-00-03	139	107	F2846-10000	20	29	102	M642X-35671	66-00-02	133	121
A880X-91870	68-00-01	135	107	F2846-10000	20	29	202	M648X-40771	2	0	123
A930X-94570	68-00-01	135	106	F2846-12000	07-00-01	11	7	M648X-40771	66-00-02	133	123
A930X-94570	68-00-02	137	106	F2846-12000	07-00-02	13	7	M649X-20471	66-00-02	133	119
A930X-94570	68-00-03	139	106	F2846-12000	07-00-03	15	7	M690X-00572	66-00-02	133	102
A981X-20771	68-00-01	135	101	F2850-04008	07-00-01	11	9	M800X-73771	66-00-02	133	118
A981X-20771	68-00-02	137	101	F2850-04008	07-00-02	13	9	M863X-08673	66-00-02	133	109
A981X-20771	68-00-03	139	101	F2850-04008	07-00-03	15	9	M901X-00371	66-00-02	133	122
F1035-06020	33-00-01	35	12	F2870-07022	04-02	9	8	M982X-38871	66-00-02	133	105
F1035-08020	30-00-01	31	8	F2870-07022	20	29	103	MB084014	92	143	3
F1035-08020	61-00-01	55	29	F2870-07022	20	29	203	MC880901	01-00-01	3	13
F1035-08090	30-00-01	31	4	F3150-02000	36-00-01	39	7	MC880901	01-00-02	5	13
F1035-10040	66-00-01	131	10	F3150-02000	36-00-02	41	7	MD000269	07-00-01	11	12
F1035-12035	20	29	5	F3150-02000	36-00-02	41	14	MD000269	07-00-02	13	12
F1805-08025	45	45	101	F3150-02000	94-00-01	145	101	MD000269	07-00-03	15	12
F1805-08035	45	45	102	F3150-02000	94-00-02	149	101	MD000312	12	21	12
F1805-10025	62	73	4	F3156-02500	94-00-01	145	132	MD001404	12	21	13
F1825-06012	47-00-01	49	1004	F3202-03000	17-00-01	25	8	MD001404	1300	0	12

NUMERICAL PARTS INDEX

PART NO.	GROUP NO.	PAGE	REF. NO.	PART NO.	GROUP NO.	PAGE	REF. NO.	PART NO.	GROUP NO.	PAGE	REF. NO.
MD001521	66-00-01	131	8	MF241251	04-02	9	10	MM431-28201	92	143	1
MD008784	04-02	9	4	MF241251	11	19	3	MM432045	61-02-01	63	1
MD050316	13	23	102	MF241251	36-00-01	39	8	MM432045	94-00-01	145	136
MD050317	13	23	101	MF241251	36-00-02	41	8	MM432045	94-00-02	149	105
MD068353	61-00-01	55	1	MF241253	61-00-01	55	25	MM433787	43	43	1
MD068355	61-00-01	55	2	MF241253	61-02-01	63	38	MM433993	94-00-01	145	137
MD068355	94-00-01	145	104	MF241254	36-00-02	41	15	MM435-94101	61-00-03	61	1
MD070717	61-00-01	55	3	MF241255	04-01	7	9	MM437-13701	61-02-01	63	3
MD070717	94-00-01	145	105	MF241257	61-02-01	63	4	MM501838	61-00-03	61	105
MD603490	61-00-03	61	103	MF241261	04-02	9	3	MM501841	61-00-03	61	106
MD603491	61-00-03	61	103	MF241261	30-00-01	31	3	MM514045	61-00-03	61	101
MD603492	61-00-03	61	103	MF241261	30-00-02	33	3	MM514047	61-00-03	61	104
MD603493	61-00-03	61	103	MF241261	48	53	6	MM514048	61-00-03	61	102
MD603494	61-00-03	61	103	MF241262	45	45	5	MM514380	61-00-03	61	108
MD603495	61-00-03	61	103	MF241262	48	53	4	MS602011	61-02-01	63	601
MD603496	61-00-03	61	103	MF241263	30-00-02	33	21	MS602901	61-02-01	63	2201
MD603497	61-00-03	61	103	MF241264	11	19	6	MS660163	61-02-01	63	602
MD603498	61-00-03	61	103	MF241264	61-02-01	63	43	MS660163	61-02-01	63	7
MD603499	61-00-03	61	103	MF241265	48	53	5	MS660163	61-02-01	63	2202
MD603660	61-00-03	61	107	MF241266	0800	0	21	MS661140	07-00-01	11	13
ME016571	61-02-01	63	5	MF241266	11	19	9	MS661140	07-00-02	13	13
ME910041	61-02-01	63	29	MF241266	30-00-02	33	8	MS661140	07-00-03	15	13
ME910-12501	61-00-01	55	16	MF241266	45	45	6	MS661142	07-00-01	11	14
ME910-12501	61-02-01	63	27	MF241268	46	47	11	MS661142	07-00-02	13	14
MF140026	66-00-01	131	7	MF241280	11	19	19	MS661142	07-00-03	15	14
MF140225	36-00-02	41	15	MF241282	12	21	4	MS800516	92	143	2
MF140225	36-00-02	41	16	MF241284	12	21	5	S409S-00008	66-00-02	133	114
MF140227	45	45	201	MF241284	66-00-01	131	5	S930P-18870	68-00-01	135	106
MF140227	46	47	101	MF243628	61-00-01	55	10	S930P-29970	66-00-02	133	117
MF140227	46	47	201	MF243628	61-02-01	63	26	S930P-63670	68-00-01	135	108
MF140227	46	47	3	MF243648	45	45	9	S930P-63670	68-00-02	137	108
MF140231	45	45	102	MF244826	47-00-01	49	1004	S930P-63670	68-00-03	139	108
MF140231	45	45	202	MF407008	30-00-02	33	24	00665-02048	33-00-02	37	101
MF140231	45	45	302	MF407726	12	21	7	01302-08040	65-02-09	121	125
MF140239	46	47	11	MF472446	07-00-01	11	7	01303-06040	65-02-10	125	134
MF140433	46	47	12	MF472446	07-00-02	13	7	01303-06040	65-02-10	125	141
MF240049	30-00-02	33	13	MF522010	04-01	7	809	01411-06440	65-02-10	125	146
MF240049	43	43	5	MH001401	45	45	101	01411-08440	65-02-09	121	124
MF240049	61-00-01	55	13	MH001401	45	45	301	01601-00440	65-02-09	123	156
MF240051	01-00-01	3	11	MH004177	61-02-01	65	47	01601-00540	65-02-09	123	142
MF240051	01-00-02	5	11	MH037084	62	73	105	01601-00540	65-02-09	123	153
MF240051	13	23	2	MH037087	62	73	103	01601-01640	65-02-10	125	118
MF240051	36-00-01	39	13	MM316248	01-00-01	3	4	01664-02030	65-02-08	119	137
MF240053	01-00-01	3	12	MM316248	01-00-02	5	4	01664-02030	65-02-08	119	138
MF240053	01-00-02	5	12	MM316248	12	21	10	02000-61240	65-02-10	127	154
MF240053	36-00-01	39	3	MM409065	46	47	17	02000-61640	65-02-09	121	105
MF240053	36-00-02	41	3	MM409125	61-02-01	63	22	02000-61640	65-02-10	125	111
MF240053	62	73	3	MM430614	61-02-01	65	46	02000-62040	65-02-08	119	145
MF240053	66-00-01	131	4	MM430614	61-00-01	55	9	02001-81840	65-02-09	121	107
MF240054	30-00-02	33	7	MM430614	61-02-01	63	25	02010-61640	65-02-09	121	111
MF240062	46	47	12	MM430703	61-00-01	55	8	02010-62540	65-02-10	125	139
MF241225	33-00-01	35	7	MM430703	61-02-01	63	24	02010-65040	65-02-10	125	106

NUMERICAL PARTS INDEX

PART NO.	GROUP NO.	PAGE	REF. NO.	PART NO.	GROUP NO.	PAGE	REF. NO.	PART NO.	GROUP NO.	PAGE	REF. NO.
02010-65040	65-02-10	125	1 07	02931-10610	65-02-08	119	1 27	04826-23500	07-00-03	15	2 01
02011-81640	65-02-09	123	1 58	02931-10620	65-02-08	119	1 27	04827-72100	36-00-02	41	20 01
02552-01210	65-02-09	123	1 44	02931-10630	65-02-08	119	1 27	04827-90170	07-00-01	11	17
02580-31310	65-02-10	125	1 23	02931-10710	02931-10710	0	1 27	04827-90170	07-00-02	13	17
02580-31610	65-02-09	121	1 31	02931-10710	65-02-08	119	1 27	04827-90170	07-00-03	15	17
02650-61040	65-02-10	125	1 48	02931-11070	65-02-10	125	1 21	05317-01600	47-00-01	49	13
02650-81140	65-02-10	127	1 50	02931-20180	65-02-10	125	1 44	05317-01700	47-00-01	49	9
02651-01340	65-02-08	119	1 54	02931-20210	65-02-10	125	1 44	05317-01700	47-00-02	51	4
02651-01340	65-02-10	125	1 43	02931-20310	65-02-08	119	1 41	05317-50301	46	47	14
02651-01440	65-02-10	125	1 35	02931-20310	65-02-08	119	1 42	05317-50701	33-00-01	35	17
02651-21540	65-02-10	125	1 14	02931-20320	65-02-08	119	1 41	05317-50801	33-00-01	35	18
02820-20020	65-02-08	119	1 37	02931-20320	65-02-08	119	1 42	05507-00090	36-00-02	41	18
02820-20020	65-02-08	119	1 38	02931-20330	65-02-08	119	1 41	05507-00090	94-00-01	145	1 38
02901-06310	65-02-10	125	1 49	02931-20330	65-02-08	119	1 42	05507-00090	94-00-02	149	1 06
02901-06810	65-02-09	121	1 10	02931-20340	65-02-08	119	1 41	05507-00280	36-00-02	41	19
02904-06020	65-02-08	117	1 02	02931-20340	65-02-08	119	1 42	05507-00280	94-00-01	145	1 39
02920-12290	65-02-10	125	1 13	02931-20350	65-02-08	119	1 41	05507-00280	94-00-02	149	1 07
02920-16010	65-02-09	123	1 39	02931-20350	65-02-08	119	1 42	05507-10110	94-00-01	145	1 31
02923-12030	65-02-09	121	1 33	02931-20360	65-02-08	119	1 41	05507-10110	A	0	1 31
02930-04010	65-02-09	123	1 55	02931-20360	65-02-08	119	1 42	05605-01410	07-00-01	11	10
02930-08320	65-02-09	123	1 60	02931-20370	65-02-08	119	1 41	05605-01410	07-00-02	13	10
02931-05170	65-02-09	123	1 43	02931-20370	65-02-08	119	1 42	05605-01410	07-00-03	15	10
02931-09080	65-02-10	127	1 52	02931-20380	65-02-08	119	1 41	05633-30800	36-00-02	41	17
02931-10010	65-02-09	121	1 35	02931-20380	65-02-08	119	1 42	05633-31000	61-02-01	63	45
02931-10020	65-02-08	117	1 27	02932-12020	65-02-09	121	1 32	05901-06220	87	141	11
02931-10030	65-02-08	117	1 27	02933-08050	65-02-10	125	1 32	05910-10045	48	53	10
02931-10040	65-02-08	117	1 27	02934-06020	65-02-08	117	1 10	05910-20045	48	53	9
02931-10050	65-02-08	117	1 27	02934-12140	65-02-08	119	1 51	05946-00601	94-00-01	145	1 40
02931-10060	65-02-08	117	1 27	02934-14130	65-02-08	119	1 50	05946-00801	62	73	1 06
02931-10070	65-02-08	117	1 27	02934-14130	65-02-11	129	1 09	05946-00801	94-00-01	145	1 07
02931-10080	65-02-08	117	1 27	02947-04030	65-02-08	119	1 47	05946-00801	94-00-02	149	1 08
02931-10090	65-02-08	117	1 27	02962-08050	65-02-09	121	1 28	05946-01001	94-00-01	147	1 41
02931-10110	65-02-08	117	1 27	02962-20190	65-02-08	119	1 43	05946-01201	94-00-01	147	1 42
02931-10120	65-02-08	117	1 27	02963-16060	65-02-11	129	1 05	05946-01201	NOT SHOWN	0	1 42
02931-10130	65-02-08	117	1 27	02963-18020	65-02-10	125	1 17	05946-01401	61-02-01	63	31
02931-10140	65-02-08	117	1 27	02963-20070	65-02-08	117	1 21	05946-01401	62	73	1 04
02931-10180	65-02-09	121	1 35	02963-25070	65-02-09	121	1 08	05946-01401	65-01-06	93	1 09
02931-10190	65-02-09	121	1 35	02963-31010	65-02-08	117	1 13	05946-01401	94-00-01	145	1 08
02931-10210	65-02-09	121	1 35	02963-52020	65-02-10	125	1 29	05946-01401	94-00-02	149	1 09
02931-10270	65-02-08	117	1 27	02963-75020	65-02-08	119	1 52	06016-13060	36-00-01	39	2
02931-10280	65-02-08	117	1 27	02973-10120	65-02-08	119	1 53	06016-13060	94-00-01	145	1 09
02931-10290	65-02-08	117	1 27	02973-10180	65-02-10	125	1 42	06016-13075	61-02-01	63	34
02931-10310	65-02-08	117	1 27	04826-21200	04-01	7	8 08	06016-13075	94-00-01	147	1 43
02931-10320	65-02-08	117	1 27	04826-21800	07-00-01	11	3	06016-13075	94-00-02	149	1 10
02931-10330	65-02-08	117	1 27	04826-21800	07-00-02	13	3	06016-13140	11	19	8
02931-10340	65-02-08	117	1 27	04826-21800	07-00-03	15	3	06016-13140	61-00-01	55	22
02931-10350	65-02-08	117	1 27	04826-22000	01-00-01	3	2 01	06016-13140	61-02-01	63	33
02931-10490	65-02-08	117	1 27	04826-22000	01-00-02	5	2 01	06016-13140	94-00-01	145	1 10
02931-10500	65-02-08	117	1 27	04826-22500	01-00-01	3	2 02	06016-13140	94-00-02	149	1 11
02931-10580	65-02-08	117	1 27	04826-22500	01-00-02	5	2 02	07711-08025	30-00-01	31	9
02931-10590	65-02-08	119	1 27	04826-23500	07-00-01	11	2 01	07711-08025	30-00-02	33	16
02931-10600	65-02-08	119	1 27	04826-23500	07-00-02	13	2 01	09001-80081	65-01-01	75	1 03

NUMERICAL PARTS INDEX

PART NO.	GROUP NO.	PAGE	REF. NO.	PART NO.	GROUP NO.	PAGE	REF. NO.	PART NO.	GROUP NO.	PAGE	REF. NO.
09001-80081	65-01-01	75	2 03	09019-40010	65-01-02	77	1 18	09019-40410	65-02-03	101	1 21
09001-80081	65-01-01	75	3 03	09019-40010	65-02-02	97	1 25	09020-10300	65-01-02	77	1 19
09001-80081	65-02-01	95	1 03	09019-40010	65-02-03	101	1 25	09020-10351	65-02-02	97	1 26
09001-80081	65-02-01	95	2 03	09019-40020	65-01-02	77	1 18	09020-10351	65-02-03	101	1 26
09013-00470	65-02-03	101	1 03	09019-40020	65-02-02	97	1 25	09020-60150	65-02-02	97	1 27
09013-10330	65-01-02	77	1 03	09019-40020	65-02-03	101	1 25	09020-60150	65-02-03	101	1 27
09013-10710	65-02-02	97	1 03	09019-40030	65-01-02	77	1 18	09020-60160	65-01-02	77	1 20
09013-30261	65-02-02	99	1 45	09019-40030	65-02-02	97	1 25	09021-20020	65-01-02	77	1 21
09013-60020	65-01-02	77	1 04	09019-40030	65-02-03	101	1 25	09021-20020	65-02-02	97	1 28
09013-60930	65-02-03	101	1 05	09019-40040	65-01-02	77	1 18	09021-20020	65-02-03	101	1 28
09013-61190	65-02-02	97	1 05	09019-40040	65-02-02	97	1 25	09021-50060	65-01-02	77	1 22
09013-70100	65-01-02	77	1 05	09019-40040	65-02-03	101	1 25	09021-50060	65-02-02	97	1 29
09013-70100	65-02-02	97	1 06	09019-40050	65-01-02	77	1 18	09021-50060	65-02-03	101	1 29
09013-70100	65-02-03	101	1 06	09019-40050	65-02-02	97	1 25	09022-20060	65-02-02	97	1 30
09014-00660	65-01-02	77	1 06	09019-40050	65-02-03	101	1 25	09022-20060	65-02-03	101	1 30
09014-01660	65-02-03	101	1 07	09019-40060	65-01-02	77	1 18	09022-20070	65-01-02	77	1 23
09014-01890	65-02-02	97	1 07	09019-40060	65-02-02	97	1 25	09022-20070	65-02-02	97	1 18
09015-03830	65-01-02	77	1 07	09019-40060	65-02-03	101	1 25	09022-20070	65-02-03	101	1 18
09015-05800	65-02-02	97	1 08	09019-40070	65-02-02	97	1 21	09022-20070	65-02-06	113	1 09
09015-06670	65-02-03	101	1 08	09019-40070	65-02-03	101	1 21	09023-00050	65-01-02	77	1 24
09015-60010	65-01-02	77	1 08	09019-40080	65-02-02	97	1 21	09023-00050	65-02-02	99	1 31
09015-60010	65-02-02	97	1 09	09019-40080	65-02-03	101	1 21	09023-00050	65-02-03	103	1 31
09015-60010	65-02-03	101	1 09	09019-40090	65-02-02	97	1 21	09024-00010	65-01-02	79	1 37
09015-70010	65-01-02	77	1 09	09019-40090	65-02-03	101	1 21	09024-10010	65-01-02	79	1 38
09015-70010	65-02-02	97	1 10	09019-40100	65-02-02	97	1 21	09024-10010	65-01-03	81	1 42
09015-70010	65-02-03	101	1 10	09019-40100	65-02-03	101	1 21	09024-10010	65-01-04	85	1 42
09016-10330	65-01-02	77	1 10	09019-40110	65-01-02	77	1 18	09024-10010	65-01-05	89	1 42
09016-10330	65-02-02	97	1 11	09019-40110	65-02-02	97	1 25	09024-10010	65-02-04	105	1 42
09016-10500	65-02-03	101	1 11	09019-40110	65-02-03	101	1 25	09024-10010	65-02-05	111	1 49
09016-30191	65-01-02	77	1 11	09019-40140	65-01-02	77	1 18	09024-20010	65-01-02	79	1 39
09016-30191	65-02-02	97	1 12	09019-40140	65-02-02	97	1 25	09024-30030	65-01-02	77	1 28
09016-30191	65-02-03	101	1 12	09019-40140	65-02-03	101	1 25	09024-30030	65-01-02	79	1 40
09016-40090	65-01-02	77	1 12	09019-40150	65-01-02	77	1 18	09024-30030	65-02-02	99	1 35
09016-40090	65-02-03	101	1 13	09019-40150	65-02-02	97	1 25	09024-30030	65-02-03	103	1 35
09016-40350	65-02-02	97	1 13	09019-40150	65-02-03	101	1 25	09024-40010	65-01-02	79	1 41
09016-50160	65-01-02	77	1 13	09019-40160	65-02-02	97	1 21	09025-10010	65-01-02	77	1 26
09016-50160	65-02-02	97	1 14	09019-40160	65-02-03	101	1 21	09025-10010	65-02-02	99	1 33
09016-50160	65-02-03	101	1 14	09019-40170	65-02-02	97	1 21	09025-10010	65-02-03	103	1 33
09017-00070	65-01-02	77	1 14	09019-40170	65-02-03	101	1 21	09027-01460	65-01-02	77	1 27
09017-00070	65-02-02	97	1 15	09019-40290	65-01-02	77	1 18	09027-01460	65-02-02	99	1 34
09017-00070	65-02-03	101	1 15	09019-40290	65-02-02	97	1 25	09027-01460	65-02-03	103	1 34
09018-90090	65-01-02	77	1 15	09019-40290	65-02-03	101	1 25	09027-20210	65-01-02	77	1 31
09018-90090	65-02-02	97	1 22	09019-40340	65-02-02	97	1 21	09027-20210	65-02-02	99	1 38
09018-90090	65-02-03	101	1 22	09019-40340	65-02-03	101	1 21	09027-20210	65-02-03	103	1 38
09019-10081	65-01-02	77	1 16	09019-40350	65-02-02	97	1 21	09027-50182	65-01-02	77	1 30
09019-10860	65-02-02	97	1 23	09019-40350	65-02-03	101	1 21	09027-50182	65-02-02	99	1 37
09019-10860	65-02-03	101	1 23	09019-40360	65-02-02	97	1 21	09027-50182	65-02-03	103	1 37
09019-30020	65-01-02	77	1 17	09019-40360	65-02-03	101	1 21	09027-60030	65-01-02	77	1 29
09019-30020	65-02-02	97	1 24	09019-40400	65-01-02	77	1 18	09027-60030	65-02-02	99	1 36
09019-30020	65-02-03	101	1 24	09019-40400	65-02-02	97	1 25	09027-60030	65-02-03	103	1 36
09019-30050	65-02-02	97	1 19	09019-40400	65-02-03	101	1 25	09031-00130	65-02-02	99	1 44
09019-30050	65-02-03	101	1 19	09019-40410	65-02-02	97	1 21	09031-00130	65-02-03	103	1 44

NUMERICAL PARTS INDEX

PART NO.	GROUP NO.	PAGE	REF. NO.	PART NO.	GROUP NO.	PAGE	REF. NO.	PART NO.	GROUP NO.	PAGE	REF. NO.
09031-10010	65-01-02	77	1 32	09056-00160	65-01-05	89	1 15	09090-10150	65-02-04	105	1 09
09031-10010	65-02-02	99	1 39	09081-00660	65-01-03	81	1 01	09090-10150	65-02-05	109	1 09
09031-10010	65-02-03	103	1 39	09081-00660	65-01-04	85	1 01	09091-00720	65-01-05	91	1 65
09031-10020	65-01-02	77	1 32	09081-00660	65-01-05	89	1 01	09091-01410	65-02-05	109	1 31
09031-10020	65-02-02	99	1 39	09081-00660	65-02-04	105	1 01	09091-10010	65-01-05	91	1 66
09031-10020	65-02-03	103	1 39	09081-00660	65-02-05	109	1 01	09091-10010	65-02-05	109	1 32
09031-10030	65-01-02	77	1 32	09082-30420	65-01-03	83	1 58	09091-81220	65-01-05	91	1 67
09031-10030	65-02-02	99	1 39	09082-30420	65-01-04	87	1 58	09091-82120	65-02-05	109	1 33
09031-10030	65-02-03	103	1 39	09082-30420	65-01-05	91	1 58	09091-90010	65-01-05	91	1 68
09031-10040	65-01-02	77	1 32	09082-30420	65-02-04	107	1 58	09091-90010	65-02-05	109	1 34
09031-10040	65-02-02	99	1 39	09082-30420	65-02-05	111	1 65	09092-30011	65-01-05	91	1 71
09031-10040	65-02-03	103	1 39	09082-30460	65-01-03	83	1 57	09092-30011	65-02-05	109	1 37
09031-10050	65-01-02	77	1 32	09082-30460	65-01-04	87	1 57	09092-30060	65-01-03	81	1 16
09031-10050	65-02-02	99	1 39	09082-30460	65-01-05	91	1 57	09092-30060	65-01-04	85	1 16
09031-10050	65-02-03	103	1 39	09082-30460	65-02-04	107	1 57	09092-30060	65-01-05	89	1 16
09031-10060	65-01-02	77	1 32	09082-30460	65-02-05	111	1 64	09092-30060	65-02-04	105	1 16
09031-10060	65-02-02	99	1 39	09084-00560	65-02-04	105	1 20	09092-30060	65-02-05	109	1 16
09031-10060	65-02-03	103	1 39	09084-00660	65-01-03	81	1 20	09093-00041	65-01-03	81	1 10
09031-10070	65-01-02	77	1 32	09084-00660	65-01-04	85	1 20	09093-00041	65-01-04	85	1 10
09031-10070	65-02-02	99	1 39	09084-00660	65-01-05	89	1 20	09093-00041	65-01-05	89	1 10
09031-10070	65-02-03	103	1 39	09084-00660	65-02-05	109	1 20	09093-00041	65-02-04	105	1 10
09031-10080	65-01-02	77	1 32	09084-40010	65-01-03	81	1 22	09093-00041	65-02-05	109	1 10
09031-10080	65-02-02	99	1 39	09084-40010	65-01-04	85	1 22	09094-40310	65-01-03	81	1 08
09031-10080	65-02-03	103	1 39	09084-40010	65-01-05	89	1 22	09094-40310	65-01-04	85	1 08
09031-10090	65-01-02	79	1 32	09084-40010	65-02-04	105	1 22	09094-40310	65-01-05	89	1 08
09031-10090	65-02-02	99	1 39	09084-40010	65-02-05	109	1 22	09094-40310	65-02-04	105	1 08
09031-10090	65-02-03	103	1 39	09086-10010	65-01-03	81	1 23	09094-40310	65-02-05	109	1 08
09031-10100	65-01-02	79	1 32	09086-10010	65-01-04	85	1 23	09097-00170	65-01-03	81	1 17
09031-10100	65-02-02	99	1 39	09086-10010	65-01-05	89	1 23	09097-00170	65-01-04	85	1 17
09031-10100	65-02-03	103	1 39	09086-10010	65-02-04	105	1 23	09097-00170	65-01-05	89	1 17
09031-10110	65-01-02	79	1 32	09086-10010	65-02-05	109	1 23	09097-00170	65-02-04	105	1 17
09031-10110	65-02-02	99	1 39	09087-80030	65-01-03	81	1 02	09097-00170	65-02-05	109	1 17
09031-10110	65-02-03	103	1 39	09087-80030	65-01-04	85	1 02	09098-90010	65-01-03	81	1 11
09031-10120	65-01-02	79	1 32	09087-80030	65-01-05	89	1 02	09098-90010	65-01-04	85	1 11
09031-10120	65-02-02	99	1 39	09087-80030	65-02-04	105	1 02	09098-90010	65-01-05	89	1 11
09031-10120	65-02-03	103	1 39	09087-80030	65-02-05	109	1 02	09098-90010	65-02-04	105	1 11
09031-10130	65-01-02	79	1 32	09088-00140	65-01-03	81	1 25	09098-90010	65-02-05	109	1 11
09031-10130	65-02-02	99	1 39	09088-00140	65-01-04	85	1 25	09099-10010	65-01-03	81	1 12
09031-10130	65-02-03	103	1 39	09088-00140	65-01-05	89	1 25	09099-10010	65-01-04	85	1 12
09031-10140	65-01-02	79	1 32	09088-00140	65-02-04	105	1 25	09099-10010	65-01-05	89	1 12
09031-10140	65-02-02	99	1 39	09088-00140	65-02-05	109	1 25	09099-10010	65-02-04	105	1 12
09031-10140	65-02-03	103	1 39	09089-20080	65-01-03	81	1 26	09099-10010	65-02-05	109	1 12
09031-10150	65-01-02	79	1 32	09089-20080	65-01-04	85	1 26	09099-20020	65-01-03	81	1 29
09031-10150	65-02-02	99	1 39	09089-20080	65-01-05	89	1 26	09099-20020	65-01-04	85	1 29
09031-10150	65-02-03	103	1 39	09089-20080	65-02-04	105	1 26	09099-20410	65-01-03	81	1 29
09031-10290	65-01-02	79	1 32	09089-20080	65-02-05	109	1 26	09099-20420	65-02-05	109	1 29
09031-10290	65-02-02	99	1 39	09089-20080	V	0	1 26	09099-20480	65-01-05	89	1 29
09031-10290	65-02-03	103	1 39	09089-40010	65-01-05	91	1 69	09099-30010	65-02-04	105	1 29
09056-00150	65-02-04	105	1 15	09089-40010	65-01-05	91	1 69	09099-30010	65-01-03	81	1 30
09056-00150	65-02-05	109	1 15	09090-10150	65-02-05	109	1 35	09099-30010	65-01-04	85	1 30
09056-00160	65-01-03	81	1 15	09090-10150	65-01-03	81	1 09	09099-30010	65-01-05	89	1 30
09056-00160	65-01-04	85	1 15	09090-10150	65-01-04	85	1 09	09099-30010	65-02-04	105	1 30
				09090-10150	65-01-05	89	1 09	09099-30010	65-02-05	109	1 30

NUMERICAL PARTS INDEX

PART NO.	GROUP NO.	PAGE	REF. NO.	PART NO.	GROUP NO.	PAGE	REF. NO.	PART NO.	GROUP NO.	PAGE	REF. NO.
09100-60150	65-01-03	81	107	09103-50240	65-01-05	91	151	09116-70050	65-02-05	111	148
09100-60150	65-01-04	85	107	09103-50240	65-02-04	107	151	09212-00161	65-01-06	93	101
09100-60150	65-01-05	89	107	09103-50240	65-02-05	111	158	09212-00161	65-02-06	113	101
09100-60150	65-02-04	105	107	09103-60010	65-01-03	83	152	09212-10011	65-01-06	93	103
09100-60150	65-02-05	109	107	09103-60010	65-01-04	87	152	09212-10011	65-02-06	113	103
09101-11670	65-01-03	81	103	09103-60010	65-01-05	91	152	09212-40010	65-01-06	93	104
09101-11670	65-01-04	85	103	09103-60010	65-02-04	107	152	09212-40010	65-02-06	113	104
09101-11670	65-01-05	89	103	09103-60010	65-02-05	111	159	09212-50010	65-01-06	93	105
09101-11670	65-02-04	105	103	09103-80030	65-01-03	83	155	09212-50010	65-02-06	113	105
09101-11670	65-02-05	109	103	09103-80030	65-01-04	87	155	09212-70010	65-01-06	93	106
09101-40090	65-01-03	81	104	09103-80030	65-01-05	91	155	09212-70010	65-02-06	113	106
09101-40090	65-01-04	85	104	09103-80030	65-02-04	107	155	09213-00220	65-01-06	93	107
09101-40090	65-01-05	89	104	09103-80030	65-02-05	111	162	09213-00220	65-02-06	113	107
09101-40090	65-02-04	105	104	09103-80040	65-01-03	83	146	09216-80150	65-01-06	93	102
09101-40090	65-02-05	109	104	09103-80040	65-01-04	87	146	09216-80150	65-02-06	113	102
09101-60360	65-01-03	83	148	09103-80040	65-01-05	91	146	09217-10011	65-01-06	93	119
09101-60360	65-01-04	87	148	09103-80040	65-02-04	107	146	09217-10011	65-02-06	113	119
09101-60360	65-01-05	91	148	09103-80040	65-02-05	111	153	09217-40030	65-01-06	93	110
09101-60360	65-02-04	107	148	09103-80050	65-01-03	83	150	09217-40030	65-02-06	113	110
09101-60360	65-02-05	111	155	09103-80050	65-01-04	87	150	09217-60010	65-01-06	93	111
09102-40031	65-01-03	81	105	09103-80050	65-01-05	91	150	09217-60010	65-02-06	113	111
09102-40031	65-01-04	85	105	09103-80050	65-02-04	107	150	09217-80010	65-01-06	93	112
09102-40031	65-01-05	89	105	09103-80050	65-02-05	111	157	09217-80010	65-02-06	113	112
09102-40031	65-02-04	105	105	09104-30010	65-01-03	83	149	09217-90050	65-01-06	93	113
09102-40031	65-02-05	109	105	09104-30010	65-01-04	87	149	09217-90050	65-02-06	113	113
09102-40120	65-02-04	107	163	09104-30010	65-01-05	91	149	09218-20020	65-01-06	93	115
09102-40120	65-02-05	111	170	09104-30010	65-02-04	107	149	09218-20020	65-02-06	113	115
09102-40190	65-01-03	83	163	09104-30010	65-02-05	111	156	09218-40021	65-01-06	93	117
09102-40260	65-01-04	87	163	09105-00491	65-01-03	81	138	09218-40021	65-02-06	113	117
09102-40260	65-01-05	91	163	09105-00491	65-01-04	85	138	09222-00040	65-01-06	93	118
09103-10030	65-01-03	81	143	09105-00491	65-01-05	89	138	09222-00040	65-02-06	113	118
09103-10030	65-01-04	85	143	09105-00491	65-02-04	105	138	09222-30070	65-01-06	93	108
09103-10030	65-01-05	89	143	09105-00491	65-02-05	111	145	09222-30070	65-02-06	113	108
09103-10030	65-02-04	105	143	09107-11930	65-01-03	81	134	09311-05480	61-00-02	57	102
09103-10030	65-02-05	111	150	09107-11930	65-01-04	85	134	09311-05880	61-02-02	67	102
09103-10151	65-01-03	81	106	09107-11930	65-01-05	89	134	09312-10380	61-00-02	57	103
09103-10151	65-01-04	85	106	09107-11930	65-02-04	105	134	09312-10480	61-02-02	67	103
09103-10151	65-01-05	89	106	09107-11930	65-02-05	109	141	09312-10480	61-02-03	69	103
09103-10151	65-02-04	105	106	09109-01160	65-01-05	89	137	09312-70360	61-00-02	57	104
09103-10151	65-02-05	109	106	09109-01160	65-02-04	105	137	09312-70410	61-02-02	67	104
09103-30030	65-01-03	83	154	09109-01160	65-02-05	111	144	09312-70410	61-02-03	69	104
09103-30030	65-01-04	87	154	09109-40060	65-01-03	81	136	09316-41020	61-02-02	67	105
09103-30030	65-01-05	91	154	09109-40060	65-01-04	85	136	09316-41020	61-02-03	69	105
09103-30030	65-02-04	107	154	09109-40060	65-01-05	89	136	09316-41351	61-00-02	57	105
09103-30030	65-02-05	111	161	09109-40060	65-02-04	105	136	09317-40070	61-00-02	57	106
09103-40161	65-01-03	83	153	09109-40060	65-02-05	111	143	09317-51670	61-00-02	57	107
09103-40161	65-01-04	87	153	09109-80950	65-01-03	81	137	09317-51680	61-00-02	57	107
09103-40161	65-01-05	91	153	09109-80950	65-01-04	85	137	09317-51690	61-00-02	57	107
09103-40161	65-02-04	107	153	09116-70050	65-01-03	81	141	09317-51700	61-00-02	57	107
09103-40161	65-02-05	111	160	09116-70050	65-01-04	85	141	09317-51710	61-00-02	57	107
09103-50240	65-01-03	83	151	09116-70050	65-01-05	89	141	09317-51720	61-00-02	57	107
09103-50240	65-01-04	87	151	09116-70050	65-02-04	105	141	09317-51730	61-00-02	57	107

NUMERICAL PARTS INDEX

PART NO.	GROUP NO.	PAGE	REF. NO.	PART NO.	GROUP NO.	PAGE	REF. NO.	PART NO.	GROUP NO.	PAGE	REF. NO.
09317-51740	61-00-02	57	107	09317-52260	61-02-02	67	106	09322-10150	61-02-02	67	107
09317-51750	61-00-02	57	107	09317-52260	61-02-03	69	106	09322-10150	61-02-03	69	107
09317-51760	61-00-02	57	107	09317-52270	61-02-02	67	106	10504-82320	61-02-04	71	101
09317-51770	61-00-02	57	107	09317-52270	61-02-03	69	106	10522-07620	65-02-07	115	104
09317-51780	61-00-02	57	107	09317-52280	61-02-02	67	106	10522-07620	65-02-11	129	1
09317-51790	61-00-02	57	107	09317-52280	61-02-03	69	106	13100-24700	65-02-08	117	104
09317-51800	61-00-02	57	107	09317-52290	61-02-02	67	106	13100-24800	65-02-08	117	105
09317-51810	61-00-02	57	107	09317-52290	61-02-03	69	106	13101-11900	65-02-08	117	108
09317-51820	61-00-02	57	107	09317-52300	61-02-02	67	106	13101-71000	65-02-08	117	109
09317-51830	61-00-02	57	107	09317-52300	61-02-03	69	106	13102-86220	65-02-08	117	107
09317-51840	61-00-02	57	107	09317-52310	61-02-02	67	106	13103-41501	65-02-08	117	111
09317-51850	61-00-02	57	107	09317-52310	61-02-03	69	106	13106-67620	65-02-08	117	101
09317-51860	61-00-02	57	107	09317-52320	61-02-02	67	106	13111-08820	65-02-08	117	115
09317-51870	61-00-02	57	107	09317-52320	61-02-03	69	106	13111-25600	65-02-08	117	116
09317-51880	61-00-02	57	107	09317-52330	61-02-02	67	106	13111-51200	65-02-08	117	117
09317-51890	61-00-02	57	107	09317-52330	61-02-03	69	106	13111-68220	65-02-08	117	118
09317-51900	61-00-02	57	107	09317-52340	61-02-02	67	106	13111-73100	65-02-08	117	119
09317-51910	61-00-02	57	107	09317-52340	61-02-03	69	106	13112-20520	65-02-08	117	120
09317-51920	61-00-02	57	107	09317-52420	61-02-02	67	106	13115-05520	65-02-08	117	114
09317-51930	61-00-02	57	107	09317-52420	61-02-03	69	106	13120-02720	65-02-08	117	122
09317-51940	61-00-02	57	107	09317-52430	61-02-02	67	106	13120-30500	65-02-08	117	123
09317-51950	61-00-02	57	107	09317-52430	61-02-03	69	106	13120-41100	65-02-08	117	124
09317-51960	61-00-02	57	107	09317-52440	61-02-02	67	106	13120-50600	65-02-08	117	125
09317-51970	61-00-02	57	107	09317-52440	61-02-03	69	106	13120-60700	65-02-08	117	126
09317-51980	61-00-02	57	107	09317-52450	61-02-02	67	106	13121-52100	65-02-08	119	128
09317-51990	61-00-02	57	107	09317-52450	61-02-03	69	106	13121-60400	65-02-08	119	129
09317-52000	61-00-02	57	107	09317-52460	61-02-02	67	106	13121-70600	65-02-08	119	130
09317-52010	61-00-02	57	107	09317-52460	61-02-03	69	106	13122-60300	65-02-08	119	132
09317-52020	61-00-02	57	107	09317-52530	61-02-02	67	106	13124-00100	65-02-08	119	133
09317-52030	61-00-02	57	107	09317-52530	61-02-03	69	106	13124-10500	65-02-08	119	134
09317-52040	61-00-02	57	107	09317-52560	61-02-02	67	106	13124-20100	65-02-08	119	135
09317-52050	61-00-02	57	107	09317-52560	61-02-03	69	106	13125-40000	65-02-08	119	131
09317-52060	61-00-02	57	107	09317-52570	61-02-02	67	106	13130-21301	65-02-08	119	139
09317-52070	61-00-02	57	107	09317-52570	61-02-03	69	106	13130-21301	65-02-08	119	140
09317-52080	61-00-02	57	107	09317-52580	61-02-02	67	106	13131-10000	65-02-08	117	106
09317-52090	61-00-02	57	107	09317-52580	61-02-03	69	106	13132-11900	65-02-08	119	146
09317-52180	61-02-02	67	106	09317-52590	61-02-02	67	106	13133-01800	65-02-08	119	144
09317-52180	61-02-03	69	106	09317-52590	61-02-03	69	106	13136-61900	65-02-08	119	136
09317-52190	61-02-02	67	106	09317-52600	61-02-02	67	106	13142-45720	65-02-08	119	149
09317-52190	61-02-03	69	106	09317-52600	61-02-03	69	106	13402-60000	65-02-08	117	103
09317-52200	61-02-02	67	106	09317-52610	61-02-02	67	106	13900-67100	65-02-10	125	105
09317-52200	61-02-03	69	106	09317-52610	61-02-03	69	106	13920-60400	65-02-08	117	112
09317-52210	61-02-02	67	106	09317-52620	61-02-02	67	106	13920-80400	65-02-10	125	103
09317-52210	61-02-03	69	106	09317-52620	61-02-03	69	106	13930-80700	65-02-10	125	133
09317-52220	61-02-02	67	106	09317-52630	61-02-02	67	106	13940-81000	65-02-09	121	117
09317-52220	61-02-03	69	106	09317-52630	61-02-03	69	106	13940-81300	65-02-09	121	117
09317-52230	61-02-02	67	106	09317-52640	61-02-02	67	106	13940-81400	65-02-09	121	127
09317-52230	61-02-03	69	106	09317-52640	61-02-03	69	106	13940-81500	65-02-09	121	127
09317-52240	61-02-02	67	106	09317-52650	61-02-02	67	106	13941-00000	65-02-09	121	135
09317-52240	61-02-03	69	106	09317-52650	61-02-03	69	106	13941-00100	65-02-09	121	135
09317-52250	61-02-02	67	106	09317-52660	61-02-02	67	106	13941-03000	65-02-09	121	135
09317-52250	61-02-03	69	106	09317-52660	61-02-03	69	106	13941-03100	65-02-09	121	135

NUMERICAL PARTS INDEX

PART NO.	GROUP NO.	PAGE	REF. NO.	PART NO.	GROUP NO.	PAGE	REF. NO.	PART NO.	GROUP NO.	PAGE	REF. NO.
13941-03200	65-02-09	121	1 35	15403-61200	65-02-10	125	1 04	15500-60700	65-02-09	121	1 16
13941-10000	65-02-10	125	1 20	15405-06120	65-02-09	121	1 29	15540-23800	65-02-09	123	1 48
13952-60000	65-02-11	129	1 13	15406-23520	65-02-09	123	1 61	15923-84200	65-02-09	121	1 18
13961-10000	65-02-10	125	1 19	15406-23520	CAP	0	1 61	19011-05060	65-01-02	77	1 01
13981-40600	65-02-11	129	1 15	15406-23900	65-02-10	127	1 56	19011-05180	65-02-02	97	1 01
13981-40600	V	0	1 15	15406-23900	ADAPTER	0	1 56	19011-05180	65-02-03	101	1 01
13981-40900	65-02-08	119	1 48	15406-24020	1	0	1 55	30405-31402	04-02	9	9
13981-40900	65-02-11	129	1 14	15406-24020	65-02-10	127	1 55	30405-31403	04-02	9	9
14801-01200	47-00-02	51	1 03	15406-36720	65-02-10	125	1 10	30436-52900	33-00-01	35	11
15050-85900	61-02-04	71	1 08	15406-44500	65-02-09	121	1 04	30436-53501	33-00-01	35	2
15052-44200	61-02-04	71	1 07	15410-10120	65-02-09	121	1 30	30604-21401	04-01	7	3
15056-00400	61-02-04	71	1 03	15412-32320	65-02-09	121	1 34	30604-21402	04-01	7	3
15056-24300	61-02-04	71	1 04	15415-06400	65-02-09	121	1 36	30604-31601	04-01	7	4
15059-11000	61-02-04	71	1 06	15415-40701	65-02-09	121	1 37	30613-60600	13	23	1 02
15059-12000	61-02-04	71	1 06	15415-80820	65-02-10	125	1 12	30619-10501	17-00-01	25	9 01
15059-13000	61-02-04	71	1 06	15415-91200	65-02-10	125	1 15	30619-10501	17-00-02	27	15 01
15059-14000	61-02-04	71	1 06	15417-74420	65-02-09	121	1 38	30636-25901	01-00-01	3	5
15059-15000	61-02-04	71	1 06	15420-08220	65-02-09	123	1 40	30636-25901	01-00-02	5	5
15059-15100	61-02-04	71	1 06	15420-44300	65-02-10	125	1 16	30636-25901	12	21	11
15059-15200	61-02-04	71	1 06	15420-44400	65-02-10	125	1 22	30636-25901	46	47	18
15059-15300	61-02-04	71	1 06	15420-60200	65-02-10	125	1 25	30636-25901	94-00-01	145	1 11
15059-15400	61-02-04	71	1 06	15420-62800	65-02-10	125	1 24	30636-25901	94-00-02	149	1 12
15059-15500	61-02-04	71	1 06	15420-65200	65-02-09	121	1 19	30661-50802	61-00-01	55	14
15059-15600	61-02-04	71	1 06	15421-70320	65-02-09	123	1 41	30661-51300	61-00-01	55	23
15059-15700	61-02-04	71	1 06	15422-25800	65-02-09	123	1 47	30661-51300	94-00-01	145	1 12
15059-15800	61-02-04	71	1 06	15422-26200	65-02-09	123	1 54	30661-53800	65-02-06	113	1 22
15059-15900	61-02-04	71	1 06	15423-23100	65-02-09	123	1 46	30690-51201	07-00-01	11	16
15065-50000	61-02-04	71	1 05	15423-54720	65-02-09	123	1 45	30690-51202	07-00-01	11	16
15203-00300	65-02-11	129	1 02	15423-71100	65-02-10	125	1 26	30A87-00600	92	143	4
15206-20020	65-02-11	129	1 01	15423-95920	65-02-09	123	1 49	30A87-01600	92	143	5
15210-02301	65-02-11	129	1 10	15432-81600	65-02-09	121	1 20	30L93-08100	92	143	13
15210-20400	65-02-11	129	1 11	15432-81700	65-02-09	121	1 21	31304-11700	04-01	7	6
15210-51500	65-02-11	129	1 12	15434-00020	65-02-10	125	1 27	31345-12100	48	53	3
15211-50500	65-02-11	129	1 03	15435-01800	65-02-09	121	1 09	31A47-03100	47-00-01	49	14
15211-60200	65-02-11	129	1 04	15435-91320	65-02-09	123	1 57	31A47-03100	47-00-02	51	6
15211-80900	65-02-11	129	1 06	15437-58900	65-02-09	121	1 26	31A47-03500	47-00-01	49	15
15220-06721	65-02-11	129	1 07	15437-59420	65-02-10	127	1 53	31A90-00500	07-00-01	11	16
15230-06920	65-02-11	129	1 08	15438-27200	65-02-09	121	1 22	31A90-00500	07-00-02	13	16
15400-47620	65-02-09	121	1 01	15438-35800	65-02-09	121	1 23	31A90-00500	07-00-03	15	16
15400-70200	65-02-09	121	1 06	15439-00300	65-02-10	125	1 28	32332-00801	30-00-02	33	25
15400-72900	65-02-09	121	1 02	15439-01300	65-02-09	123	1 50	32563-06100	87	141	18
15401-00100	65-02-10	125	1 08	15439-02000	65-02-09	121	1 03	32A01-01021	01-00-01	3	1
15401-10100	65-02-09	121	1 13	15440-04800	65-02-10	125	1 31	32A01-01022	01-00-01	3	1
15401-11100	65-02-09	123	1 59	15440-07820	65-02-10	125	1 30	32A01-01023	01-00-01	3	1
15401-14900	65-02-10	125	1 09	15440-10220	65-02-09	123	1 51	32A01-01400	01-00-01	3	6
15401-34500	65-02-09	121	1 12	15440-11320	65-02-09	123	1 52	32A01-01400	01-00-02	5	7
15401-35000	65-02-09	121	1 12	15440-12100	65-02-10	125	1 36	32A01-01600	01-00-01	3	2 04
15402-27720	65-02-10	125	1 01	15440-45000	65-02-10	125	1 38	32A01-01600	01-00-02	5	2 03
15403-14800	65-02-10	125	1 02	15441-32600	65-02-10	125	1 47	32A01-02203	01-00-01	3	7
15403-41900	65-02-10	125	1 40	15442-51300	65-02-10	125	1 37	32A01-02203	94-00-01	145	1 13
15403-51600	65-02-10	125	1 45	15500-32620	65-02-09	121	1 15	32A01-02204	01-00-01	3	7
15403-52900	65-02-10	127	1 51	15500-45300	65-02-09	121	1 14	32A01-02204	01-00-02	5	6

NUMERICAL PARTS INDEX

PART NO.	GROUP NO.	PAGE	REF. NO.	PART NO.	GROUP NO.	PAGE	REF. NO.	PART NO.	GROUP NO.	PAGE	REF. NO.
32A01-02204	94-00-01	145	1 13	32A05-07400	04-02	9	7	32A11-13100	11	19	1
32A01-02500	01-00-01	3	10	32A05-13100	04-02	9	12	32A11-23100	11	19	1
32A01-02500	94-00-01	145	1 14	32A07-01015	07-00-01	11	1	32A13-00010	13	23	1
32A01-02501	01-00-01	3	10	32A07-01016	07-00-01	11	1	32A13-00011	13	23	1
32A01-02501	01-00-02	5	10	32A07-01016	07-00-02	13	1	32A13-02700	61-00-01	55	29
32A01-02501	94-00-01	145	1 14	32A07-01500	07-00-01	11	6	32A13-02700	61-02-01	63	40
32A01-02501	94-00-02	149	1 13	32A07-01501	07-00-01	11	6	32A13-02700	66-00-01	131	4
32A01-02700	01-00-01	3	8	32A07-01501	07-00-02	13	6	32A17-00100	17-00-01	25	1
32A01-02700	01-00-02	5	8	32A07-01501	07-00-03	15	6	32A17-00200	17-00-01	25	2
32A01-02800	01-00-01	3	9	32A07-01800	07-00-03	15	18	32A17-00300	17-00-01	25	3
32A01-02800	01-00-02	5	9	32A07-02600	07-00-01	11	2 04	32A17-02010	17-00-01	25	4
32A01-03100	01-00-01	3	2 05	32A07-02600	07-00-02	13	2 04	32A17-02010	17-00-01	25	17
32A01-03100	01-00-02	5	2 04	32A07-02600	07-00-03	15	2 04	32A17-02020	17-00-01	25	5
32A01-03200	01-00-01	3	2 06	32A07-04100	11	19	2	32A17-02020	17-00-01	25	18
32A01-03200	01-00-02	5	2 05	32A07-04100	94-00-01	145	1 17	32A17-02030	17-00-01	25	6
32A01-11020	01-00-01	3	1	32A07-04100	94-00-02	149	1 17	32A17-02030	17-00-01	25	19
32A01-12300	01-00-02	5	14	32A07-04500	94-00-01	147	1 44	32A17-03010	17-00-02	27	10
32A01-12300	94-00-02	149	1 14	32A07-11010	07-00-01	11	1	32A17-03020	17-00-02	27	11
32A01-16020	01-00-02	5	1	32A07-11010	07-00-02	13	1	32A17-03030	17-00-02	27	12
32A01-21020	01-00-01	3	1	32A07-11700	07-00-01	11	15	32A17-04500	17-00-01	25	20
32A01-26020	01-00-02	5	1	32A07-11700	07-00-02	13	15	32A17-04600	17-00-01	25	21
32A03-01100	01-00-01	3	2 07	32A07-11700	07-00-03	15	15	32A17-04700	17-00-01	25	22
32A04-00201	04-01	7	1	32A07-11700	94-00-01	145	1 18	32A17-06101	17-00-02	27	1
32A04-00202	04-01	7	1	32A07-11700	94-00-02	149	1 18	32A17-06201	17-00-02	27	2
32A04-01201	04-01	7	2	32A07-14200	12	21	3	32A17-06301	17-00-02	27	3
32A04-01202	04-01	7	2	32A07-14201	12	21	3	32A17-08030	32A17-03030	0	12
32A04-02010	04-01	7	8 01	32A07-14201	94-00-01	145	1 19	32A17-08200	17-00-01	25	7
32A04-02400	04-01	7	8 04	32A07-14201	94-00-02	149	1 19	32A17-08300	17-00-01	25	7
32A04-02401	04-01	7	8 04	32A07-21010	07-00-01	11	1	32A17-08300	17-00-02	27	13
32A04-02500	04-01	7	8 05	32A07-21010	07-00-02	13	1	32A17-08500	17-00-02	27	4
32A04-02801	04-01	7	7	32A07-31010	07-00-01	11	1	32A17-08600	17-00-02	27	5
32A04-02801	94-00-01	145	1 15	32A07-31010	07-00-02	13	1	32A17-08600	17-00-02	27	6
32A04-02801	94-00-02	149	1 15	32A07-34010	07-00-03	15	1	32A17-10100	17-00-01	25	1
32A04-04010	04-01	7	8 06	32A07-41010	07-00-01	11	1	32A17-10100	17-00-01	25	14
32A04-04011	04-01	7	8 06	32A07-41010	07-00-02	13	1	32A17-10200	17-00-01	25	2
32A04-04200	04-01	7	8 08	32A07-44010	07-00-03	15	1	32A17-10200	17-00-01	25	15
32A04-04300	04-01	7	8 09	32A09-00010	09	17	1	32A17-10300	17-00-01	25	3
32A04-04700	04-01	7	8 10	32A09-00020	09	17	2	32A17-10300	17-00-01	25	16
32A04-04701	04-01	7	8 10	32A09-00030	09	17	3	32A19-00011	17-00-01	25	9
32A04-04800	04-01	7	8 11	32A09-00040	09	17	4	32A19-00012	17-00-01	25	9
32A04-04801	04-01	7	8 11	32A11-00100	11	19	4	32A19-00012	17-00-02	27	15
32A04-13011	04-02	9	1	32A11-00102	11	19	4	32A19-00400	17-00-01	25	9 02
32A04-13012	04-02	9	1	32A11-00105	11	19	4	32A19-00400	17-00-02	27	15 04
32A04-13200	04-02	9	2	32A11-00200	11	19	5	32A19-00500	17-00-01	25	9 03
32A04-13200	94-00-01	145	1 16	32A11-00200	94-00-01	145	1 20	32A19-00501	17-00-01	25	9 03
32A04-13200	94-00-02	149	1 16	32A11-00200	94-00-02	149	1 20	32A19-00501	17-00-02	27	15 05
32A04-20100	04-01	7	10	32A11-00300	11	19	4	32A19-09010	17-00-01	25	10
32A04-21100	04-01	7	11	32A11-01100	11	19	7	32A19-09011	17-00-01	25	10
32A04-22010	04-01	7	8 01	32A11-03100	11	19	1	32A19-09011	17-00-02	27	16
32A05-00101	04-02	9	5	32A11-04010	11	19	10	32A19-09020	17-00-01	25	11
32A05-02101	04-02	9	11	32A11-10100	11	19	4	32A19-09021	17-00-01	25	11
32A05-05101	04-02	9	6	32A11-10700	94-00-01	147	1 45	32A19-09021	17-00-02	27	17

NUMERICAL PARTS INDEX

PART NO.	GROUP NO.	PA GE	REF. NO.	PART NO.	GROUP NO.	PA GE	REF. NO.	PART NO.	GROUP NO.	PA GE	REF. NO.
32A19-09030	17-00-01	25	12	32A32-00200	94-00-02	149	1 22	32A40-01101	36-00-02	41	23
32A19-09031	17-00-01	25	12	32A32-01200	92	143	8	32A40-10100	36-00-01	39	14
32A19-09031	17-00-02	27	18	32A32-01300	30-00-02	33	22	32A40-10100	36-00-02	41	22
32A19-09040	17-00-01	25	13	32A32-01400	30-00-02	33	23	32A42-05100	13	23	3
32A19-09041	17-00-01	25	13	32A32-01400	92	143	6	32A43-00100	43	43	3
32A19-09041	17-00-02	27	19	32A32-01400	94-00-01	145	1 23	32A43-00900	43	43	2
32A20-00012	20	29	1	32A32-01400	94-00-02	149	1 23	32A43-01700	43	43	1
32A20-00013	20	29	1	32A32-03300	92	143	11	32A45-00022	45	45	2
32A20-00014	20	29	1	32A32-03300	94-00-01	147	1 46	32A45-00023	45	45	2
32A20-00052	20	29	2	32A32-03300	94-00-02	149	1 24	32A45-00040	45	45	1
32A20-02101	20	29	7	32A32-11300	30-00-02	33	22	32A45-00041	45	45	1
32A20-02201	20	29	3	32A32-21100	30-00-01	31	6	32A45-00300	45	45	1 03
32A20-02202	20	29	3	32A32-21100	30-00-02	33	14	32A45-00300	45	45	2 03
32A20-02203	20	29	3	32A35-00600	36-00-01	39	2	32A45-00300	45	45	3 03
32A20-02900	20	29	1 01	32A35-00600	36-00-02	41	2	32A45-00400	45	45	1 04
32A20-02901	20	29	1 01	32A35-00600	94-00-01	145	1 09	32A45-00400	45	45	2 04
32A20-02901	20	29	2 01	32A35-00600	94-00-02	149	1 25	32A45-00400	45	45	3 04
32A20-02902	20	29	1 01	32A35-10011	36-00-01	39	1	32A45-00400	94-00-01	145	1 25
32A20-02902	20	29	2 01	32A35-10012	36-00-01	39	1	32A45-00500	45	45	4
32A21-00050	20	29	4	32A35-10012	36-00-02	41	1	32A45-00500	94-00-01	145	1 26
32A21-00051	20	29	4	32A35-12100	11	19	20	32A45-01600	45	45	1 05
32A21-00900	20	29	4 01	32A35-12101	11	19	20	32A45-01600	45	45	2 05
32A23-00100	20	29	1 05	32A35-16100	36-00-01	39	6	32A45-01600	45	45	3 05
32A23-00101	20	29	1 05	32A35-16101	36-00-01	39	6	32A45-02100	45	45	7
32A23-00301	20	29	2 05	32A35-16101	36-00-02	41	6	32A45-10030	45	45	3
32A23-01100	11	19	11	32A36-04200	33-00-01	35	5	32A45-10031	45	45	3
32A23-01101	11	19	11	32A36-04300	33-00-01	35	1	32A45-10400	45	45	1 04
32A23-03010	11	19	16	32A36-05011	36-00-01	39	9	32A45-10400	45	45	2 04
32A23-03040	11	19	17	32A36-05012	36-00-01	39	9	32A45-10400	45	45	3 04
32A23-03500	07-00-01	11	11	32A36-05012	36-00-02	41	9	32A45-10400	94-00-01	145	1 25
32A23-03500	07-00-02	13	11	32A36-10010	36-00-02	41	11	32A45-10400	94-00-02	149	1 27
32A23-03500	07-00-03	15	11	32A36-30100	61-00-01	55	27	32A45-10500	45	45	4
32A23-05200	11	19	14	32A36-30100	61-02-01	63	36	32A45-10500	94-00-01	145	1 26
32A23-12300	11	19	12	32A39-01100	36-00-01	39	11	32A45-10500	94-00-02	149	1 28
32A23-12301	11	19	12	32A39-01201	36-00-01	39	12	32A46-00900	46	47	13
32A23-12401	11	19	13	32A39-03101	36-00-02	41	20	32A46-00900	46	47	15
32A23-18600	11	19	15	32A39-03300	36-00-02	41	21	32A46-01101	46	47	1 02
32A30-00201	30-00-01	31	2	32A39-04100	36-00-02	41	13	32A46-01101	46	47	2 02
32A30-00201	30-00-02	33	2	32A39-11200	36-00-01	39	12	32A46-01101	46	47	4
32A30-00201	94-00-01	145	1 21	32A39-11200	94-00-01	145	1 24	32A46-01200	46	47	1 03
32A30-00201	94-00-02	149	1 21	32A39-11400	94-00-01	147	1 47	32A46-01200	46	47	2 03
32A30-00301	30-00-02	33	1	32A39-14100	36-00-02	41	13	32A46-01400	46	47	1 03
32A30-03300	33-00-01	35	16	32A39-14100	94-00-01	147	1 48	32A46-01400	46	47	2 03
32A30-03800	33-00-01	35	19	32A39-14100	94-00-02	149	1 26	32A46-01400	46	47	5
32A30-08101	30-00-02	33	11	32A39-21200	94-00-01	145	1 24	32A46-01400	94-00-01	145	1 27
32A30-08200	30-00-02	33	12	32A40-00100	36-00-01	39	14	32A46-01400	94-00-02	149	1 29
32A30-16010	30-00-01	31	1	32A40-00400	36-00-01	39	14	32A46-01800	46	47	10
32A30-16011	30-00-01	31	1	32A40-00400	36-00-02	41	22	32A46-01800	94-00-01	145	1 06
32A30-16012	30-00-01	31	1	32A40-01100	36-00-01	39	15	32A46-01800	94-00-02	149	1 30
32A32-00200	30-00-01	31	7	32A40-01100	36-00-02	41	23	32A46-02050	46	47	7
32A32-00200	30-00-02	33	15	32A40-01101	2300	0	22	32A46-02100	46	47	1 04
32A32-00200	94-00-01	145	1 22	32A40-01101	36-00-01	39	15	32A46-02100	46	47	2 04

NUMERICAL PARTS INDEX

PART NO.	GROUP NO.	PAGE	REF. NO.	PART NO.	GROUP NO.	PAGE	REF. NO.	PART NO.	GROUP NO.	PAGE	REF. NO.
32A46-02100	46	47	6	32A61-07010	61-02-02	67	1	32A87-05500	87	141	902
32A46-02600	46	47	13	32A61-07100	61-02-02	67	109	32A87-05900	87	141	901
32A46-03100	46	47	14	32A61-07600	61-02-02	67	101	32A87-07050	87	141	9
32A46-03100	46	47	16	32A61-15101	61-02-01	63	12	32A87-07060	87	141	10
32A46-10030	46	47	105	32A61-15200	61-02-01	63	13	32A87-15100	87	141	601
32A46-10030	46	47	205	32A61-15300	61-02-01	63	14	32A87-17010	87	141	6
32A47-01010	47-00-01	49	1	32A61-15400	61-02-01	63	15	32A90-00300	1900	0	20
32A47-01010	47-00-01	49	5	32A61-35100	61-02-01	63	16	32A90-00300	46	47	19
32A47-01100	47-00-01	49	103	32A61-35200	61-02-01	63	17	32A90-13600	94-00-01	147	150
32A47-01100	47-00-01	49	503	32A61-35300	61-02-01	63	18	32A91-05100	94-00-01	145	128
32A47-01200	47-00-01	49	102	32A61-35400	61-02-01	63	19	32A91-05100	94-00-02	149	132
32A47-01200	47-00-01	49	502	32A61-35600	61-02-01	63	30	32A94-00040	94-00-01	145	1
32A47-01300	47-00-01	49	104	32A61-35800	61-02-01	63	41	32A94-01070	94-00-02	149	1
32A47-01300	47-00-01	49	504	32A61-56900	61-02-01	63	2	32A94-10040	94-00-01	145	1
32A47-01500	47-00-01	49	2	32A61-56900	94-00-01	147	149	32B09-08101	09	17	5
32A47-01500	47-00-01	49	6	32A61-56900	94-00-02	149	131	32B09-08201	09	17	6
32A47-02700	47-00-01	49	11	32A61-57400	61-02-04	71	109	32B09-08301	09	17	7
32A47-02800	47-00-01	49	12	32A61-59100	61-00-01	55	18	32B12-00301	12	21	2
32A47-05010	47-00-01	49	10	32A61-59200	61-00-01	55	19	32B12-20102	12	21	1
32A47-05011	47-00-01	49	10	32A61-59300	61-00-01	55	20	32B12-20103	12	21	1
32A47-05600	47-00-01	49	1006	32A62-30200	62	73	2	32B12-20104	12	21	1
32A47-05700	47-00-01	49	1007	32A62-30201	62	73	2	32B32-00901	30-00-02	33	17
32A47-05800	47-00-01	49	1001	32A65-01720	65-01-01	75	2	32B45-02101	45	45	8
32A47-05801	47-00-01	49	1001	32A65-01740	65-01-01	75	3	32B45-10010	45	45	1
32A47-06010	47-00-02	51	1	32A65-04640	65-02-01	95	1	32B61-02100	61-00-01	55	4
32A47-06100	47-00-01	49	1003	32A65-04650	65-02-01	95	2	32B61-02200	61-00-01	55	5
32A47-06500	47-00-02	51	105	32A65-04910	65-02-07	115	1	32B61-02300	61-00-01	55	6
32A47-06600	47-00-02	51	106	32A65-11510	65-01-01	75	1	32B61-02400	61-00-01	55	7
32A47-06700	47-00-02	51	2	32A66-03100	@	0	1	32B61-03900	61-02-01	63	23
32A47-06800	47-00-02	51	3	32A66-03100	66-00-01	131	1	32B61-07020	61-02-03	69	1
32A47-11600	47-00-01	49	3	32A66-03101	66-00-01	131	1	32B61-07200	61-02-03	69	109
32A47-11600	47-00-01	49	7	32A66-04101	66-00-01	131	2	32B61-07600	61-02-03	69	101
32A48-00400	48	53	2	32A66-07011	66-00-01	131	13	32B66-06100	30-00-02	33	9
32A48-01100	48	53	7	32A66-10101	66-00-02	133	1	32B66-06500	92	143	12
32A48-01101	48	53	7	32A68-00302	68-00-02	137	1	32C04-04501	04-01	7	805
32A49-03500	48	53	11	32A68-00400	68-00-01	135	1	32C48-01101	48	53	8
32A61-00900	61-00-01	55	28	32A68-00401	68-00-01	135	1	32C48-01104	48	53	8
32A61-00900	61-02-01	63	39	32A68-01103	66-00-01	131	3	32C48-01105	48	53	8
32A61-01201	61-00-01	55	21	32A68-01201	66-00-01	131	9	32C61-06000	61-00-02	57	1
32A61-01301	61-02-01	63	32	32A68-01500	66-00-01	131	12	32C61-06010	61-00-02	57	101
32A61-02900	61-02-01	63	46	32A68-11600	66-00-01	131	6	34232-00300	33-00-01	35	15
32A61-03040	61-02-04	71	1	32A68-11601	66-00-01	131	6	34232-00300	92	143	7
32A61-03700	61-00-01	55	12	32A68-16501	68-00-03	139	1	34232-00300	94-00-01	145	129
32A61-03901	61-00-01	55	17	32A87-03100	87	141	14	34232-00300	94-00-02	149	133
32A61-04100	61-00-01	55	11	32A87-03200	87	141	15	34287-02601	87	141	2
32A61-04700	61-00-01	55	15	32A87-05100	87	141	101	34287-02602	87	141	2
32A61-04700	61-02-01	63	28	32A87-05300	87	141	102	34287-02603	87	141	2
32A61-05102	61-02-01	63	8	32A87-05300	87	141	7	34307-02100	07-00-01	11	5
32A61-05200	61-02-01	63	9	32A87-05400	87	141	103	34307-02100	07-00-02	13	5
32A61-05300	61-02-01	63	10	32A87-05400	87	141	8	34307-02100	07-00-03	15	5
32A61-05400	61-02-01	63	11	32A87-05500	87	141	104	34323-00801	11	19	18
32A61-05600	61-02-01	63	20	32A87-05500	87	141	602	34330-04200	30-00-02	33	10

NUMERICAL PARTS INDEX

PART NO.	GROUP NO.	PAGE	REF. NO.	PART NO.	GROUP NO.	PAGE	REF. NO.	PART NO.	GROUP NO.	PAGE	REF. NO.
34330-04200	94-00-02	149	134	49160-23100	33-00-02	37	203	94805-30051	0	0	164
34330-04300	30-00-02	33	6	49177-04210	33-00-02	37	2	94805-30051	65-01-03	81	114
34330-04300	92	143	10	49177-08590	33-00-02	37	202	94805-30051	65-01-03	83	164
34330-04300	94-00-01	145	130	49177-22100	33-00-02	37	108	94805-30051	65-01-04	85	114
34330-04300	94-00-02	149	135	49177-22100	33-00-02	37	206	94805-30051	65-01-05	89	114
34332-31301	30-00-02	33	18	49183-14000	33-00-02	37	106	94805-30051	65-01-05	91	164
34333-01401	33-00-01	35	8	49183-14000	33-00-02	37	204	94805-30051	65-02-04	105	114
34336-04100	33-00-01	35	6	49189-02410	33-00-02	37	1	94805-30051	65-02-05	109	114
34336-04100	94-00-01	147	151	49189-08110	33-00-02	37	104	94901-33880	65-01-05	91	170
34336-04100	94-00-02	149	136	49189-53201	33-00-02	37	103	94901-33880	65-02-05	109	136
34340-00700	36-00-01	39	10	49477-56810	33-00-02	37	201	94901-34020	65-01-05	91	170
34340-00700	36-00-02	41	10	51703-01000	43	43	4	94901-34020	65-02-05	109	136
34340-00700	94-00-01	145	103	90160-06051	65-01-02	79	133	94901-34030	65-01-05	91	170
34340-00700	94-00-02	149	137	90160-06051	65-02-02	99	140	94901-34030	65-02-05	109	136
34340-00700	A	0	137	90160-06051	65-02-03	103	140	94901-34030	T=0.20	0	170
34361-07100	65-02-07	115	105	90190-08051	65-01-04	87	164	94901-34040	65-01-05	91	170
34361-07600	65-02-07	115	106	90258-06001	65-01-02	79	134	94901-34040	65-02-05	109	136
34404-02901	04-01	7	5	90258-06001	65-02-02	99	141	94901-34060	65-01-03	81	124
34407-11090	12	21	6	90258-06001	65-02-03	103	141	94901-34060	65-01-04	85	124
34407-12601	33-00-01	35	10	90400-02101	65-01-03	81	113	94901-34060	65-01-05	89	124
34417-02012	17-00-01	25	4	90400-02101	65-01-04	85	113	94901-34060	65-02-04	105	124
34417-02012	17-00-02	27	7	90400-02101	65-01-05	89	113	94901-34060	65-02-05	109	124
34417-02022	17-00-01	25	5	90400-02101	65-02-04	105	113	94901-34070	65-01-03	81	124
34417-02022	17-00-02	27	8	90400-02101	65-02-05	109	113	94901-34070	65-01-04	85	124
34417-02032	0700	0	7	90801-10120	65-01-03	83	161	94901-34070	65-01-05	89	124
34417-02032	17-00-01	25	6	90801-10120	65-01-04	87	161	94901-34070	65-02-04	105	124
34417-02032	17-00-02	27	9	90801-10120	65-01-05	91	161	94901-34070	65-02-05	109	124
34446-05300	46	47	10	90801-10120	65-02-04	107	161	94901-34080	65-01-03	81	124
34446-05300	94-00-01	145	106	90801-10120	65-02-05	111	168	94901-34080	65-01-04	85	124
34448-44200	48	53	1	90801-20160	65-01-03	81	127	94901-34080	65-01-05	89	124
34461-09050	65-01-01	75	107	90801-20160	65-01-04	85	127	94901-34080	65-02-04	105	124
34461-09050	65-01-01	75	207	90801-20160	65-01-05	89	127	94901-34080	65-02-05	109	124
34461-09050	65-01-01	75	307	90801-20160	65-02-04	105	127	94901-34090	65-01-03	81	124
34461-09050	65-01-06	93	1	90801-20160	65-02-05	109	127	94901-34090	65-01-04	85	124
34461-09050	SEE G/N. 65-0100	307		91418-06141	65-01-03	81	140	94901-34090	65-01-05	89	124
34461-09060	65-02-01	95	107	91418-06141	65-01-04	85	140	94901-34090	65-02-04	105	124
34461-09060	65-02-01	95	207	91418-06161	65-01-01	75	109	94901-34090	65-02-05	109	124
34461-09060	65-02-06	113	1	91418-06161	65-01-01	75	209	94901-34100	65-01-03	81	124
34461-09060	SEE G/N. 65-0200	207		91418-06161	65-01-01	75	309	94901-34100	65-01-04	85	124
34461-09060	SEE G/N. 65-0200	107		91418-06161	65-01-05	89	140	94901-34100	65-01-05	89	124
34462-00011	62	73	1	91418-06161	65-02-01	95	109	94901-34100	65-02-04	105	124
34462-00201	62	73	101	91418-06161	65-02-01	95	209	94901-34100	65-02-05	109	124
34462-00300	62	73	102	91418-06161	65-02-04	105	140	94901-50500	65-01-01	75	106
34661-02000	61-00-02	59	108	91418-06161	65-02-05	111	147	94901-50500	65-01-01	75	206
36730-01503	30-00-02	33	5	91418-06201	65-02-02	99	142	94901-50500	65-01-01	75	306
36730-21304	30-00-02	33	4	91418-06201	65-02-03	103	142	94901-50500	65-01-03	81	121
36761-00901	61-02-01	63	21	91518-08221	65-01-01	75	108	94901-50500	65-01-04	85	121
42713-30600	47-00-01	49	1005	91518-08221	65-01-01	75	208	94901-50500	65-01-05	89	121
42713-30600	47-00-02	51	102	91518-08221	65-01-01	75	308	94901-50500	65-02-04	105	121
42786-03300	47-00-01	49	1002	91518-08221	65-02-01	95	108	94901-50500	65-02-05	109	121
42786-03300	47-00-01	49	16	91518-08221	65-02-01	95	208	94901-50590	65-02-01	95	106
49160-23100	33-00-02	37	105	91518-08221	91418-06161	0	309	94901-50590	65-02-01	95	206

615SD008

NUMERICAL PARTS INDEX

PART NO.	GROUP NO.	PAGE	REF. NO.	PART NO.	GROUP NO.	PAGE	REF. NO.	PART NO.	GROUP NO.	PAGE	REF. NO.
94901-81020	65-01-03	83	160	94906-21270	65-01-04	85	145	94915-00210	65-02-04	105	133
94901-81020	65-01-04	87	160	94906-21270	65-01-05	89	145	94915-00210	65-02-05	109	140
94901-81020	65-01-05	91	160	94906-21270	65-02-04	105	145	94915-02700	65-02-06	113	121
94901-81020	65-02-04	107	160	94906-21270	65-02-05	111	152	94918-00060	65-01-02	79	143
94901-81020	65-02-05	111	167	94907-10090	65-01-03	81	128	94918-00060	65-02-02	97	116
94901-81240	65-01-06	93	116	94907-10090	65-01-04	85	128	94918-00060	65-02-03	101	116
94901-81240	65-02-06	113	116	94907-10090	65-01-05	89	128	94918-00310	65-01-02	79	144
94901-81550	65-01-03	81	144	94907-10090	65-02-04	105	128	94918-00310	65-01-06	93	120
94901-81550	65-01-04	85	144	94907-10090	65-02-05	109	128	94918-00310	65-02-02	97	117
94901-81550	65-01-05	89	144	94907-20940	65-01-06	93	114	94918-00310	65-02-03	101	117
94901-81550	65-02-04	105	144	94907-20940	65-02-06	113	114	94918-00310	65-02-06	113	120
94901-81550	65-02-05	111	151	94908-23160	61-02-02	67	108				
94904-30010	65-01-02	77	102	94908-23160	61-02-03	69	108				
94904-30010	65-02-02	97	102	94910-00010	65-01-03	81	118				
94904-30010	65-02-03	101	102	94910-00010	65-01-04	85	118				
94904-32250	65-01-03	81	139	94910-00010	65-01-05	89	118				
94904-32250	65-01-04	85	139	94910-00010	65-02-04	105	118				
94904-32250	65-01-05	89	139	94910-00010	65-02-05	109	118				
94904-32250	65-02-04	105	139	94910-10071	65-02-02	97	120				
94904-32250	65-02-05	111	146	94910-10071	65-02-03	101	120				
94904-71190	65-01-03	81	135	94910-10121	65-01-02	79	136				
94904-71190	65-01-04	85	135	94910-10121	65-02-02	99	143				
94904-71190	65-01-05	89	135	94910-10121	65-02-03	103	143				
94904-71190	65-02-04	105	135	94913-00030	65-01-03	83	156				
94904-71190	65-02-05	109	142	94913-00030	65-01-04	87	156				
94904-71360	65-01-02	79	135	94913-00030	65-01-05	91	156				
94904-71750	65-01-03	81	132	94913-00031	65-02-04	107	156				
94904-71750	65-01-04	85	132	94913-00031	65-02-05	111	163				
94904-71750	65-01-05	89	132	94913-00050	65-01-03	81	119				
94904-71750	65-02-04	105	132	94913-00050	65-01-04	85	119				
94904-71750	65-02-05	109	139	94913-00050	65-01-05	89	119				
94904-71760	65-01-03	81	131	94913-00050	65-02-04	105	119				
94904-71760	65-01-04	85	131	94913-00050	65-02-05	109	119				
94904-71760	65-01-05	89	131	94913-00190	65-01-01	75	105				
94904-71760	65-02-04	105	131	94913-00190	65-01-01	75	205				
94904-71760	65-02-05	109	138	94913-00190	65-01-01	75	305				
94904-72701	65-01-03	83	162	94913-00300	65-02-01	95	105				
94904-72701	65-01-04	87	162	94913-00300	65-02-01	95	205				
94904-72701	65-01-05	91	162	94914-00130	65-01-03	83	147				
94904-72701	65-02-04	107	162	94914-00130	65-01-04	87	147				
94904-72701	65-02-05	111	169	94914-00130	65-01-05	91	147				
94905-02450	65-01-01	75	104	94914-00130	65-02-04	107	147				
94905-02450	65-01-01	75	204	94914-00130	65-02-05	111	154				
94905-02450	65-01-01	75	304	94914-00380	65-01-02	79	142				
94905-03390	65-01-03	83	159	94914-00380	65-02-02	97	104				
94905-03390	65-01-04	87	159	94914-00380	65-02-03	101	104				
94905-03390	65-01-05	91	159	94914-02570	65-01-02	77	125				
94905-03390	65-02-04	107	159	94914-02570	65-02-02	99	132				
94905-03390	65-02-05	111	166	94914-02570	65-02-03	103	132				
94905-03570	65-02-01	95	104	94915-00210	65-01-03	81	133				
94905-03570	65-02-01	95	204	94915-00210	65-01-04	85	133				
94906-21270	65-01-03	81	145	94915-00210	65-01-05	89	133				

TABLE OF BOLT, W/WASHER

BOLT, W/WASHER	BOLT/WASHER	BOLT, W/WASHER	BOLT/WASHER	BOLT, W/WASHER	BOLT/WASHER
F1805-06010	F1035-06010 F2515-06000	F1805-06035	F1035-06035 F2515-06000	F1805-08018	F1035-08018 F2515-08000
F1805-06012	F1035-06012 F2515-06000	F1805-06040	F1035-06040 F2515-06000	F1805-08020	F1035-08020 F2515-08000
F1805-06014	F1035-06014 F2515-06000	F1805-06045	F1035-06045 F2515-06000	F1805-08022	F1035-08022 F2515-08000
F1805-06016	F1035-06016 F2515-06000	F1805-06055	F1035-06055 F2515-06000	F1805-08025	F1035-08025 F2515-08000
F1805-06018	F1035-06018 F2515-06000	F1805-06060	F1035-06060 F2515-06000	F1805-08030	F1035-08030 F2515-08000
F1805-06020	F1035-06020 F2515-06000	F1805-08012	F1035-08012 F2515-08000	F1805-08035	F1035-08035 F2515-08000
F1805-06025	F1035-06025 F2515-06000	F1805-08014	F1035-08014 F2515-08000	F1805-08040	F1035-08040 F2515-08000
F1805-06030	F1035-06030 F2515-06000	F1805-08016	F1035-08016 F2515-08000	F1805-08045	F1035-08045 F2515-08000

TABLE OF BOLT, W/WASHER

BOLT, W/WASHER	BOLT/WASHER	BOLT, W/WASHER	BOLT/WASHER	BOLT, W/WASHER	BOLT/WASHER
F1805-08050	F1035-08050 F2515-08000	F1805-10018	F1035-10018 F2515-10000	F1805-10050	F1035-10050 F2515-10000
F1805-08055	F1035-08055 F2515-08000	F1805-10020	F1035-10020 F2515-10000	F1805-10055	F1035-10055 F2515-10000
F1805-08060	F1035-08060 F2515-08000	F1805-10022	F1035-10022 F2515-10000	F1805-10060	F1035-10060 F2515-10000
F1805-08065	F1035-08065 F2515-08000	F1805-10025	F1035-10025 F2515-10000	F1805-10065	F1035-10065 F2515-10000
F1805-08070	F1035-08070 F2515-08000	F1805-10030	F1035-10030 F2515-10000	F1805-10070	F1035-10070 F2515-10000
F1805-08075	F1035-08075 F2515-08000	F1805-10035	F1035-10035 F2515-10000	F1805-10085	F1035-10085 F2515-10000
F1805-10014	F1035-10014 F2515-10000	F1805-10040	F1035-10040 F2515-10000	F1805-12016	F1035-12016 F2515-12000
F1805-10016	F1035-10016 F2515-10000	F1805-10045	F1035-10045 F2515-10000	F1805-12020	F1035-12020 F2515-12000

TABLE OF BOLT, W/WASHER

BOLT, W/WASHER	BOLT/WASHER	BOLT, W/WASHER	BOLT/WASHER	BOLT, W/WASHER	BOLT/WASHER
F1805-12025	F1035-12025 F2515-12000	F1805-12065	F1035-12065 F2515-12000	F1825-06010	F1035-06010 F2515-06000 F2500-06000
F1805-12030	F1035-12030 F2515-12000	F1805-12085	F1035-12085 F2515-12000	F1825-06012	F1035-06012 F2515-06000 F2500-06000
F1805-12035	F1035-12035 F2515-12000	F1805-14035	F1035-14035 F2515-14000	F1825-06014	F1035-06014 F2515-06000 F2500-06000
F1805-12040	F1035-12040 F2515-12000	F1805-14045	F1035-14045 F2515-14000		
F1805-12045	F1035-12045 F2515-12000			F1825-06016	F1035-06016 F2515-06000 F2500-06000
F1805-12050	F1035-12050 F2515-12000			F1825-06020	F1035-06020 F2515-06000 F2500-06000
F1805-12055	F1035-12055 F2515-12000			F1825-06025	F1035-06025 F2515-06000 F2500-06000
F1805-12060	F1035-12060 F2515-12000				

TABLE OF BOLT, W/WASHER

BOLT, W/WASHER	BOLT/WASHER	BOLT, W/WASHER	BOLT/WASHER	BOLT, W/WASHER	BOLT/WASHER
F1825-06030	F1035-06030	F1825-08025	F1035-08025	F1825-08050	F1035-08050
	F2515-06000		F2515-08000		F2515-08000
	F2500-06000		F2500-08000		F2500-08000
F1825-06035	F1035-06035	F1825-08030	F1035-08030	F1825-08055	F1035-08055
	F2515-06000		F2515-08000		F2515-08000
	F2500-06000		F2500-08000		F2500-08000
F1825-06055	F1035-06055	F1825-08035	F1035-08035	F1825-08085	F1035-08085
	F2515-06000		F2515-08000		F2515-08000
	F2500-06000		F2500-08000		F2500-08000
F1825-08012	F1035-08012	F1825-08038	F1035-08038	F1825-10014	F1035-10014
	F2515-08000		F2515-08000		F2515-10000
	F2500-08000		F2500-08000		F2500-10000
F1825-08016	F1035-08016	F1825-08040	F1035-08040	F1825-10016	F1035-10016
	F2515-08000		F2515-08000		F2515-10000
	F2500-08000		F2500-08000		F2500-10000
F1825-08020	F1035-08020	F1825-08045	F1035-08045	F1825-10020	F1035-10020
	F2515-08000		F2515-08000		F2515-10000
	F2500-08000		F2500-08000		F2500-10000

TABLE OF BOLT, W/WASHER

BOLT, W/WASHER	BOLT/WASHER	BOLT, W/WASHER	BOLT/WASHER	BOLT, W/WASHER	BOLT/WASHER
F1825-10025	F1035-10025 F2515-10000 F2500-10000	F1825-12025	F1035-12025 F2515-12000 F2500-12000	F2005-10016	F1155-10016 F2515-10000
F1825-10030	F1035-10030 F2515-10000 F2500-10000	F1825-12030	F1035-12030 F2515-12000 F2500-12000	F2005-10020	F1155-10020 F2515-10000
F1825-10035	F1035-10035 F2515-10000 F2500-10000	F1825-12040	F1035-12040 F2515-12000 F2500-12000	F2005-10025	F1155-10025 F2515-10000
F1825-10040	F1035-10040 F2515-10000 F2500-10000			F2005-10030	F1155-10030 F2515-10000
F1825-10080	F1035-10080 F2515-10000 F2500-10000			F2005-10035	F1155-10035 F2515-10000
F1825-12020	F1035-12020 F2515-12000 F2500-12000			F2005-10040	F1155-10040 F2515-10000
				F2005-10045	F1155-10045 F2515-10000
				F2005-10050	F1155-10050 F2515-10000

TABLE OF BOLT, W/WASHER

BOLT, W/WASHER	BOLT/WASHER	BOLT, W/WASHER	BOLT/WASHER	BOLT, W/WASHER	BOLT/WASHER
F2005-10055	F1155-10055 F2515-10000	F2005-12040	F1155-12040 F2515-12000	F2015-10020	F1155-10020 F2515-10000 F2500-10000
F2005-10060	F1155-10060 F2515-10000	F2005-12045	F1155-12045 F2515-12000	F2015-10025	F1155-10025 F2515-10000 F2500-10000
F2005-10065	F1155-10065 F2515-10000	F2005-12050	F1155-12050 F2515-12000	F2015-10030	F1155-10030 F2515-10000 F2500-10000
F2005-10070	F1155-10070 F2515-10000	F2005-12055	F1155-12055 F2515-12000	F2015-10035	F1155-10035 F2515-10000 F2500-10000
F2005-12020	F1155-12020 F2515-12000	F2005-12065	F1155-12065 F2515-12000	F2015-10040	F1155-10040 F2515-10000 F2500-10000
F2005-12025	F1155-12025 F2515-12000			F2015-10050	F1155-10050 F2515-10000 F2500-10000
F2005-12030	F1155-12030 F2515-12000				
F2005-12035	F1155-12035 F2515-12000				

TABLE OF BOLT, W/WASHER

BOLT, W/WASHER	BOLT/WASHER	BOLT, W/WASHER	BOLT/WASHER	BOLT, W/WASHER	BOLT/WASHER
F2015-10055	F1155-10055 F2515-10000 F2500-10000				
F2015-10060	F1155-10060 F2515-10000 F2500-10000				
F2015-12025	F1155-12025 F2515-12000 F2500-12000				
F2015-12030	F1155-12030 F2515-12000 F2500-12000				

