

Parts Manual

Preliminary Information



See "General Information"
for New Parts Manual
Features.

C175-16 Generator Set

G2E1-Up (Generator)
G2F1-Up (Generator)
G2G1-Up (Generator)
WYB1-Up (Generator Set)

Product and Dealer Information

Note: For product identification plate locations, see the section "Product Identification Information" in the Operation and Maintenance Manual.

Delivery Date: _____

Product Information

Model: _____

Product Identification Number: _____

Engine Serial Number: _____

Transmission Serial Number: _____

Generator Serial Number: _____

Attachment Serial Numbers: _____

Attachment Information: _____

Customer Equipment Number: _____

Dealer Equipment Number: _____

Dealer Information

Name: _____ Branch: _____

Address: _____

Dealer Contact

Phone Number

Hours

Sales: _____

Parts: _____

Service: _____

Informations produit et concessionnaire

Nota: Voir l'emplacement de la plaque signalétique du produit au chapitre "Informations produit" du guide d'utilisation et d'entretien.

Date de livraison: _____

Informations produit

Modèle: _____

Numéro d'identification produit: _____

Numéro de série du moteur: _____

Numéro de série de la boîte de vitesses: _____

Numéro de série de l'alternateur: _____

Numéros de série d'équipement: _____

Informations sur l'équipement: _____

Numéro matériel client: _____

Numéro matériel concessionnaire: _____

Informations concessionnaire

Nom: _____ Agence: _____

Adresse: _____

Contact concessionnaire

Numéro de téléphone

Heures

Ventes: _____

Pièces: _____

Service: _____

Información del Producto/Distribuidor

Nota: Para saber la ubicación de las placas de identificación del producto, ver la sección “Información sobre identificación del producto” en el Manual de Operación y Mantenimiento.

Fecha de entrega: _____

Información del producto

Modelo: _____

Número de identificación del producto: _____

Número de serie del motor: _____

Número de serie de la transmisión: _____

Número de serie del generador: _____

Números de serie de los accesorios: _____

Información sobre los accesorios: _____

Número del equipo del cliente: _____

Número del equipo del distribuidor: _____

Información del distribuidor

Nombre: _____ Sucursal: _____

Dirección: _____

	<u>Comunicación con el distribuidor</u>	<u>Número de teléfono</u>	<u>Horas</u>
Ventas:	_____	_____	_____
Piezas:	_____	_____	_____
Servicio:	_____	_____	_____

Informações Sobre Produto e Revendedor

Nota: Para localizações da placa de identificação do produto, consulte a seção, "Informações Sobre Identificação do Produto" no Manual de Operação e Manutenção.

Data de Entrega: _____

Informações Sobre o Produto

Modelo: _____

Número de Identificação do Produto: _____

Número de Série do Motor: _____

Número de Série da Transmissão: _____

Número de Série do Gerador: _____

Números de Série de Acessórios: _____

Informações Sobre Acessórios: _____

Número do Equipamento do Cliente: _____

Número do Equipamento do Revendedor: _____

Informações Sobre o Revendedor

Nome: _____ Filial: _____

Endereço: _____

Contato do Revendedor

Telefone

Horas

Vendas: _____

Peças: _____

Serviço: _____

Produkt- und Händlerinformation

Anmerkung: Für die Lage der Produkt-Identnummer und Seriennummern siehe Abschnitt "Produkt-Identinformation" im Betriebs- und Wartungshandbuch.

Lieferdatum: _____

Produkt-Identinformation

Modell: _____

Produkt-Identnummer: _____

Seriennummer des Motors: _____

Seriennummer des Getriebes: _____

Seriennummer des Generators: _____

Seriennummern der Arbeitsgeräte: _____

Arbeitsgeräteinformation: _____

Kundennummer: _____

Händlernummer: _____

Händlerinformation

Name: _____ Niederlassung: _____

Adresse: _____

Kontaktperson beim Händler

Telefon

Dienststunden

Verkauf: _____

Ersatzteile: _____

Service: _____

MEMORANDA

TABLE OF CONTENTS

Name	Page	Name	Page
GENERAL INFORMATION	A16	LUBRICATION SYSTEM	87
REPAIR ALTERNATIVES	A31	BREATHER GP	87
SUPPLEMENTAL COOLANT ADDITIVES	A36	FILLER GP-ENGINE OIL	88
MAINTENANCE PARTS	A41	FILTER GP-ENGINE OIL	89
INDEX	A51	FUMES DISPOSAL GP	94
ENGINE ARRANGEMENT	1	GAUGE GP-OIL LEVEL (DIPSTICK)	96
ENGINE AR	1	LINES GP-ENGINE OIL	97
ENGINE AR-CORE	2	LINES GP-OIL	101
BASIC ENGINE	3	LINES GP-TURBOCHARGER OIL	103
BARRING GP	3	PUMP GP-ENGINE OIL	105
CAMSHAFT GP	5	PUMP GP-PRELUBRICATION	107
CONNECTING ROD GP	6	REGULATOR GP-OIL PRESSURE	110
COUPLING GP-FLEXIBLE	7	VALVE GP-FLUID SAMPLING	115
COVER GP-CYLINDER BLOCK	9	VALVE GP-PRESSURE CONTROL	120
COVER GP-ENGINE	10	COOLING SYSTEM	122
COVER GP-ENGINE LIFTING EYE	11	CONNECTION GP-WATER	122
COVER GP-FLYWHEEL HOUSING	12	COOLER GP-ENGINE OIL	123
COVER GP-FRONT HOUSING	16	DRAIN GP-COOLANT	124
COVER GP-VALVE MECHANISM	17	ELBOW GP-WATER	125
CRANKSHAFT GP	20	FASTENER GP-REGULATOR HOUSING	126
CYLINDER BLOCK AS	23	GUARD GP-FAN	127
CYLINDER BLOCK GP	24	LINES GP-COOLANT	128
CYLINDER HEAD AS	25	LINES GP-WATER	136
CYLINDER HEAD GP	28	PLUG GP-ENGINE OIL COOLER	161
DAMPER GP	42	PUMP GP-WATER	162
DRAIN GP-ENGINE OIL	43	RADIATOR & FAN GP	167
DRIVE GP-FAN	47	RADIATOR GP	168
FASTENER GP-DAMPER	48	VALVE GP-THERMOSTATIC	168
FLYWHEEL GP	50	AIR INLET AND EXHAUST SYSTEM	169
GEAR GP-FRONT	51	ADAPTER GP-EXHAUST	169
GEAR GP-REAR	57	AFTERCOOLER GP-WATER	173
GUARD GP-BELT	58	AIR CLEANER GP	174
GUARD GP-DAMPER	59	CORE AS-AFTERCOOLER	184
HOUSING GP-FLYWHEEL	61	FITTING GP-EXHAUST	188
HOUSING GP-FRONT	62	FLANGE GP-EXHAUST	190
LIFTER GP-VALVE	64	LINES GP-AIR	193
LIFTING GP-ENGINE	66	MANIFOLD GP-EXHAUST	199
MOUNTING GP-ALTERNATOR	68	MOUNTING GP-AFTERCOOLER	209
MOUNTING GP-ENGINE FLEXIBLE	70	MOUNTING GP-AIR CLEANER	210
PAN GP-OIL	71	MOUNTING GP-TURBOCHARGER	211
PISTON GP	75	TURBOCHARGER GP	213
PLUG GP-CYLINDER BLOCK	78	FUEL SYSTEM	217
PLUG GP-CYLINDER HEAD	79	CAP GP-PROTECTION	217
PLUG GP-ENGINE	80	CONTROL AS-GOVERNOR	218
SEAL GP-CRANKSHAFT	83	COOLER GP-FUEL	219
VALVE GP-EXPLOSION RELIEF	84	COVER GP-FUEL FILTER BASE	220
VALVE MECHANISM GP	85	FILTER GP-FUEL	221
		FILTER GP-PRIMARY FUEL	222
		FILTER GP-SECONDARY FUEL	225
		FILTER GP-WATER SEP & FUEL	229
		INJECTOR GP-FUEL	230

TABLE OF CONTENTS

Name	Page	Name	Page
LINES GP-FUEL	231	STARTING AID GP-ETHER	420
LINES GP-FUEL FILTER	241	STARTING MOTOR GP-AIR	422
LINES GP-FUEL INJECTION	249	STARTING MOTOR GP-ELECTRIC	426
MANIFOLD GP-FUEL	252	STRIP GP-TERMINAL	428
MANIFOLD AS-FUEL	254	SUPPORT GP-BATTERY	436
MANIFOLD GP-FUEL	255	SWITCH GP-DISCONNECT	438
PUMP GP-FUEL PRIMING	257	THERMOCOUPLE GP	439
PUMP GP-FUEL TRANSFER	259	TRANSFORMER GP-CURRENT	440
SHUTOFF GP-MANUAL	264	TRANSFORMER GP-POTENTIAL	443
VALVE GP-CHECK	266	TRAY GP-SUPPORT	444
ELECTRICAL AND STARTING SYSTEM	268	WIRING GP-ALTERNATOR	446
ADAPTER GP-COMMUNICATION	268	WIRING GP-ENGINE	447
ALTERNATOR GP-CHARGING	268	WIRING GP-GENERATOR	473
BLOCK AS-TERMINAL	269	WIRING GP-JACKET WATER HEATER	481
BOX AS-EXTENSION	272	WIRING GP-PANEL	482
BOX GP-CONTROL	275	WIRING GP-PRELUBRICATION	487
BOX GP-ELECTRONIC	283	WIRING GP-SENSOR	490
BOX GP-EXTENSION TERMINAL	296	WIRING GP-SHUTOFF	493
BOX GP-JUNCTION	298	WIRING GP-STARTING AID	494
BUS BAR AS	301	WIRING GP-UNIT INJECTOR	495
BUS BAR GP	310	OPERATOR STATION	496
BUS BAR GP-BOX	316	ALARM GP	496
CABLE GP-BATTERY	323	BOX AS-STORAGE	497
CIRCUIT BREAKER GP	327	BOX GP-CONTROL PANEL	498
CONDUIT GP	329	CONTROL GP-ENGINE MONITORING	499
CONNECTION GP-ELECTRICAL	330	CONTROL GP-GENERATOR SET	501
CONNECTOR AS	332	CONTROL GP-LOAD SHARE	
CONTROL & MTG GP-ENGINE ELEK	333	MODULE	508
CONTROL GP-ELECTRONIC	336	COVER GP-CONTROL PANEL	513
COVER GP-EXTENSION BOX	347	DOOR GP-ACCESS	516
COVER GP-MODULE CONNECTOR	351	MOUNTING GP-CONTROL	518
GROUND GP-ELECTRICAL	352	MOUNTING GP-CONTROL PANEL	523
HARNESS AS-BOX	353	PANEL GP-CONTROL	525
HARNESS AS-CONTROL	355	SUPPORT GP-CONTROL	527
HARNESS AS-ENGINE	356	ENCLOSURES, GUARDS AND BASES	528
HARNESS AS-PANEL	377	COVER GP-ENCLOSURE	528
HARNESS AS-POWER	378	COVER GP-GENERATOR	530
HARNESS AS-SENSOR	379	MOUNTING GP-BRACKET	535
HARNESS AS-WIRING	383	MOUNTING GP-VIBRATION	
HARNESS AS-PUMP	384	ISOLATOR	536
HEATER GP-JACKET WATER	385	RAIL GP-ENGINE SUPPORT	540
LINES GP-JACKET WATER HEATER	390	GENERATORS	542
MOUNTING GP-CIRCUIT BREAKER	391	ADAPTER GP-GENERATOR	
MOUNTING GP-ELECTRONIC		COUPLING	542
CONTROL	393	BRACKET GP-MOUNTING	542
MOUNTING GP-PANEL	396	CONNECTION GP-TERMINAL STRIP	543
MOUNTING GP-SOLENOID	398	CONVERSION GP-GENERATOR	545
MOUNTING GP-WIRING	400	COUPLING GP-GENERATOR DRIVE	546
PLUG GP-BOX	401	EXCITER GP	548
PLUG GP-CONNECTOR	402	GENERATOR AR	549
SENSOR GP-PRESSURE	403	GENERATOR GP	587
SENSOR GP-SPEED	405	HEAT SINK AS	605
SENSOR GP-TEMP & PRESS	409		
SENSOR GP-TEMPERATURE	416		

TABLE OF CONTENTS

Name	Page	Name	Page
HEATER GP-SPACE	606		
INSTALLATION AR-GENERATOR	607		
RECTIFIER GP-REVOLVING	609		
REGULATOR AS-VOLTAGE	610		
ROTOR AS-MAIN	611		
SCREEN GP-AIR	614		
SHIM GP-GENERATOR	614		
STATOR GP	615		
STATOR GP-MAIN	617		
SERVICE EQUIPMENT AND SUPPLIES	645		
FILM GP	645		
KIT-CYLINDER LINER	649		
PRIME PACKAGE	650		
FILTER GP-OIL	650		
SHAFT GP-DRIVE	653		
PART NUMBER INDEX	B1		

TABLE DES MATIÈRES

Désignation	Page	Désignation	Page
GÉNÉRALITÉS	A19	MONTAGE D'ALTERNATEUR (ASS)	68
OPTIONS DE RÉPARATION	A32	MONTAGE SOUPLE DU MOTEUR (ASS)	70
ADDITIFS POUR LIQUIDE DE REFROIDISSEMENT	A37	HUILE MOTEUR - CARTER (ASS)	71
PIÈCES DE RECHANGE	A43	PISTON (ASS)	75
INDEX	A60	BOUCHON DE BLOC-CYLINDRES (ASS)	78
MOTEUR COMPLET	1	BOUCHON - CULASSE (ASS)	79
MOTEUR (VERSION)	1	BOUCHON DE MOTEUR (ASS)	80
MOTEUR - PARTIE CENTRALE (VERSION)	2	JOINT DE VILEBREQUIN (ASS)	83
MOTEUR	3	SOUPAPE ANTIDÉFLAGRATION (ASS)	84
DEMARREUR (ASS)	3	CULBUTERIE (ASS)	85
ARBRE A CAMES (ASS)	5	CIRCUIT DE GRAISSAGE	87
BIELLE (ASS)	6	RENIFLARD (ASS)	87
ACCOUPLLEMENT FLEXIBLE (ASS)	7	BOUCHON DE REMPLISSAGE D'HUILE MOTEUR (ASS)	88
BLOC-CYLINDRES - COUVERCLE (ASS)	9	FILTRE À HUILE MOTEUR (ASS)	89
MOTEUR - COUVERCLE (ASS)	10	DISPOSITIF D'ÉVACUATION DES VAPEURS DE CARTER	94
COUVERCLE D'OEILLETON DE LEVAGE DE MOTEUR (ASS)	11	JAUGE D'HUILE MOTEUR (BAIONNETTE) (ASS)	96
COUVERCLE DE CARTER DE VOLANT (ASS)	12	CANALISATIONS D'HUILE MOTEUR (ASS)	97
COUVERCLE DE CARTER AV (ASS)	16	CANALISATIONS D'HUILE (ASS)	101
CACHE-SOUPAPES (ASS)	17	CANALISATIONS D'HUILE DE TURBOCOMPRESSEUR (ASS)	103
VILEBREQUIN (ASS)	20	POMPE A HUILE MOTEUR (ASS)	105
BLOC-CYLINDRES (ENS)	23	POMPE DE PRÉGRAISSAGE (ASS)	107
BLOC-CYLINDRES (ASS)	24	*REGULATOR GP-OIL PRESSURE	110
CULASSE (ENS)	25	ROBINET-PRÉLÈVEMENT D'ÉCHANTILLON DE LIQUIDE (ASS)	115
CULASSE (ASS)	28	DISTRIBUTEUR DE PRESSION (ASS)	120
AMORTISSEUR DE VIBRATIONS (ASS)	42	CIRCUIT DE REFROIDISSEMENT	122
VIDANGE-HUILE DE MOTEUR (ASS)	43	RACCORD D'EAU (ASS)	122
ENTRAÎNEMENT DE VENTILATEUR (ASS)	47	REFROIDISSEUR D'HUILE MOTEUR (ASS)	123
AMORTISSEUR DE VIBRATIONS - BOULONNERIE (ASS)	48	VIDANGE-LIQUIDE DE REFROID.	124
VOLANT MOTEUR (ASS)	50	COUDE D'EAU (ASS)	125
PIGNONNERIE AV (ASS)	51	BOÎTIER DE RÉGULATEUR - BOULONNERIE (ASS)	126
PIGNON AR (ASS)	57	PROTECTION DE VENTILATEUR (ASS)	127
PROTEGE-COURROIE (ASS)	58	CANALISATIONS DE LIQUIDE DE REFROIDISSEMENT (ASS)	128
AMORTISSEUR DE VIBRATIONS - PROTECTION (ASS)	59	CANALISATIONS D'EAU (ASS)	136
CARTER DE VOLANT (ASS)	61	BOUCHON DE REFROIDISSEUR D'HUILE MOTEUR (ASS)	161
CARTER AV (ASS)	62	POMPE A EAU (ASS)	162
POUSSOIR DE SOUPAPE (ASS)	64	RADIATEUR ET VENTILATEUR (ASS)	167
OEILLETONS DE LEVAGE MOTEUR (ASS)	66	RADIATEUR (ASS)	168

* TRADUCTION NON DISPONIBLE AU MOMENT DE LA PUBLICATION

TABLE DES MATIÈRES

Désignation	Page	Désignation	Page
SOUPAPE THERMOSTATIQUE (ASS)	168	CIRCUIT ELECTRIQUE ET DE	
SYSTEME D'ÉCHAPPEMENT ET		DEMARRAGE	268
D'ADMISSION D'AIR	169	RACCORD-COMMUNICATION (ASS)	268
ADAPTATEUR D'ÉCHAPPEMENT	169	ALTERNATEUR DE CHARGE (ASS)	268
ADMISSION REFROIDIE PAR EAU		*BLOCK AS-TERMINAL	269
(ASS)	173	COFFRET A BORNES SEPARÉ (ENS)	272
FILTRE A AIR (ASS)	174	COFFRET DE COMMANDE (ASS)	275
FAISCEAU DE REFROIDISSEUR		COFFRE - CÂBLAGE D'ÉQUIPEMENT	
D'ADMISSION (ENS)	184	(ASS)-ÉLECTRONIQUE	283
RACCORD D'ÉCHAPPEMENT (ASS)	188	BOITIER DE BORNES (ASS)	296
BRIDE D'ÉCHAPPEMENT (ASS)	190	COFFRE DE BRANCHEMENT	298
CANALISATIONS D'AIR (ASS)	193	BARRE (ENS)	301
COLLECTEUR D'ÉCHAPPEMENT		BARRE OMNIBUS (ASS)	310
(ASS)	199	*BUS BAR GP-BOX	316
MONTAGE-REFROIDISSEUR D'ADMISSION		CABLE DE BATTERIE (ASS)	323
(ASS)	209	DISJONCTEUR (ASS)	327
MONTAGE DE FILTRE À AIR (ASS)	210	CONDUIT (ASS)	329
MONTAGE DE TURBOCOMPRESSEUR		BRANCHEMENT ÉLECTRIQUE (ASS)	330
(ASS)	211	PRISE (ENS)	332
TURBOCOMPRESSEUR (ASS)	213	COMMANDE ET MONTAGE -	
CIRCUIT DE CARBURANT	217	MOTEUR	333
COUVERCLE DE PROTECTION (ASS)	217	COMMANDE ELECTRONIQUE DE BOITE	
COMMANDE DE RÉGULATEUR (ENS)	218	(ASS)	336
REFROIDISSEUR DE CARBURANT	219	COUVERCLE DE BOITIER DE BORNES	
COUVERCLE DU SUPPORT DE FILTRE À		(ASS)	347
CARBURANT (ASS)	220	COUVERCLE DE PRISE DE MODULE	
FILTRE A CARBURANT (ASS)	221	(ASS)	351
FILTRE À CARBURANT PRINCIPAL		MASSE ÉLECTRIQUE	352
(ASS)	222	FAISCEAU DE BOÎTE (ENS)	353
FILTRE À CARBURANT SECONDAIRE		COMMANDE DE FAISCEAU (ENS)	355
(ASS)	225	CABLAGE MOTEUR (ENS)	356
FILTRE DE SÉPARATEUR D'EAU ET DE		PANNEAU DE FAISCEAU (ENS)	377
CARBURANT (ASS)	229	PUISSANCE DE FAISCEAU (ENS)	378
INJECTEUR DE CARBURANT (ASS)	230	FAISCEAU DE CABLES - CAPTEUR	
CANALISATIONS DE CARBURANT		(ENS)	379
(ASS)	231	FAISCEAU DE CABLES (ENS)	383
CANALISATIONS DU FILTRE A CARBURANT		POMPE DE FAISCEAU (ENS)	384
(ASS)	241	EAU DES CHEMISES - RECHAUFFEUR	
CANALISATIONS D'INJECTION DE		(ASS)	385
CARBURANT (ASS)	249	CANALISATIONS-RÉCHAUFFEUR D'EAU	
COLLECTEUR DE CARBURANT		DE CHEMISE (ASS)	390
(ASS)	252	MONTAGE DE DISJONCTEUR (ASS)	391
*MANIFOLD AS-FUEL	254	MONTAGE - COMMANDE ÉLECTRONIQUE	
COLLECTEUR DE CARBURANT		(ASS)	393
(ASS)	255	MONTAGE DE TABLEAU (ASS)	396
POMPE D'AMORÇAGE DE CARBURANT		MONTAGE DE SOLÉNOÏDE (ASS)	398
(ASS)	257	MONTAGE - CABLAGE (ASS)	400
POMPE D'ALIMENTATION EN CARBURANT		BOUCHON-BOÎTIER (ASS)	401
(ASS)	259	PRISE (ASS)	402
ARRÊT MANUEL (ASS)	264	CAPTEUR DE PRESSION (ASS)	403
CLAPET DE RETENUE (ENS)	266	CAPTEUR DE VITESSE (ASS)	405
		CAPTEUR - TEMP. ET PRESSION	
		(ASS)	409

* TRADUCTION NON DISPONIBLE AU MOMENT DE LA PUBLICATION

TABLE DES MATIÈRES

Désignation	Page	Désignation	Page
CAPTEUR DE TEMPERATURE (ASS)	416	SUPPORT DE MONTAGE (ASS)	535
AUXILIAIRE DE DÉMARRAGE À L'ÉTHER	420	MONTAGE - ISOLATEUR DE VIBRATION (ASS)	536
DEMARREUR PNEUMATIQUE (ASS)	422	RAILS DE MONTAGE DU MOTEUR (ASS)	540
DÉMARREUR ÉLECTRIQUE (ASS)	426	ALTERNATEURS	542
BANDE A BORNES (ASS)	428	ADAPTEUR - COUPLEUR D'ALTERNATEUR (ASS)	542
SUPPORT DE BATTERIE (ASS)	436	SUPPORT - MONTAGE (ASS)	542
ROBINET DE BATTERIE (ASS)	438	BARRETTE A BORNES (ASS)	543
THERMOCOUPLE (ASS)	439	GROUPE DE TRANSFORMATION DE REGULTEUR	545
TRANSFORMATEUR DE COURANT (ASS)	440	RACCORD D'ENTRAÎNEMENT D'ALTERNATEUR (ASS)	546
TRANSFORMATEUR DE TENSION (ASS)	443	EXCITATEUR (ASS)	548
SUPPORT DE BAC (ASS)	444	ALTERNATEUR (VERSION)	549
CABLAGE DE L'ALTERNATEUR (ASS)	446	ALTERNATEUR (ASS)	587
CABLAGE DE MOTEUR (ASS)	447	DIFFUSEUR DE CHALEUR (ENS)	605
CABLAGE - ALTERNATEUR (ASS)	473	RÉSISTANCE DE CHAUFFAGE (ASS)	606
CABLAGE - RÉCHAUFFEUR D'EAU DES CHEMISES (ASS)	481	MONTAGE D'ALTERNATEUR (VERSION)	607
CÂBLAGE DE PANNEAU (ASS)	482	REDRESSEUR ROTATIF (ASS)	609
CÂBLAGE DE PRÉGRAISSAGE	487	REGULATEUR DE LA TENSION (ENS)	610
CABLAGE - CAPTEUR (ASS)	490	ROTOR PRINCIPAL (ENS)	611
CABLAGE D'ARRET DE SECURITE	493	ECRAN A AIR (ASS)	614
CÂBLAGE D'AIDE AU DÉMARRAGE (ASS)	494	CALE - ALTERNATEUR (ASS)	614
CABLAGE D'INJECTEUR	495	STATOR (ASS)	615
POSTE DE CONDUITE	496	STATOR PRINCIPAL (ASS)	617
AVERTISSEUR (ASS)	496	MATÉRIEL ET FOURNITURES	
COFFRET DE RANGEMENT (ENS)	497	D'ENTRETIEN	645
COFFRE DE PANNEAU DE COMMANDE (ASS)	498	PLAQUE SIGNALÉTIQUE (ASS)	645
COMMANDE DE SURVEILLANCE DE MOTEUR (ASS)	499	*KIT-CYLINDER LINER	649
COMMANDE DE GROUPE ÉLECTROGÈNE (ASS)	501	EMBALLAGE PRINCIPAL	650
COMMANDE DE MODULE DE PARTAGE DE CHARGE (ASS)	508	FILTRE A HUILE (ASS)	650
COUVERCLE DE TABLEAU DE COMMANDE (ASS)	513	ARBRE D'ENTRAÎNEMENT (ASS)	653
PORTE DE VISITE (ASS)	516	INDEX DE NUMÉROS DE PIÈCES	B1
MONTAGE DE GROUPE DE COMMANDE	518		
MONTAGE DU PANNEAU DE COMMANDE (ASS)	523		
PANNEAU DE COMMANDE (ASS)	525		
SUPPORT - COMMANDE (ASS)	527		
ENVELOPPES, PROTECTEURS ET SUPPORTS	528		
COUVERCLE DE CARTER	528		
COUVERCLE D'ALTERNATEUR (ASS)	530		

* TRADUCTION NON DISPONIBLE AU MOMENT DE LA PUBLICATION

CONTENIDO

Nombre	Página	Nombre	Página
INFORMACION GENERAL	A22	CÁRTER - COLECTOR DEL (GR)	71
ALTERNATIVAS DE REPARACIÓN	A33	PISTON (GR)	75
ADITIVOS DE REFRIGERANTE SUPLEMENTARIOS	A38	TAPÓN DEL BLOQUE MOTOR (GR)	78
PIEZAS DE MANTENIMIENTO	A45	TAPÓN DE CULATA (GR)	79
INDICE	A70	TAPÓN DEL MOTOR (GR)	80
CONFIGURACIÓN DE MOTOR	1	SELLO DE CIGÜEÑAL (GR)	83
CONFIGURACIÓN DE MOTORES	1	VALVULA DE ALIVIO DE EXPLOSION (GR)	84
MOTOR - NÚCLEO (CONFIG)	2	MECANISMO DE VÁLVULAS (GR)	85
MOTOR BÁSICO	3	SISTEMA DE LUBRICACIÓN	87
GRUPO DE ARRANQUE DEL MOTOR	3	RESPIRADERO (GR)	87
ÁRBOL DE LEVAS (GR)	5	TUBO DE LLENADO DE ACEITE (GR)	88
BIELA (GR)	6	FILTRO DE ACEITE DEL MOTOR (GR)	89
ACOPLAMIENTO FLEXIBLE (GR)	7	ESCAPE DE GASES (GR)	94
TAPA DEL BLOQUE MOTOR (GR)	9	INDICADOR DEL NIVEL DE ACEITE (VARILLA) (GR)	96
TAPA DEL MOTOR (GR)	10	TUBERÍAS DE ACEITE DEL MOTOR (GR)	97
TAPA DE CÁNAMO DE LEVANTAMIENTO DE MOTOR (GR)	11	TUBERÍAS DE ACEITE (GR)	101
TAPA DE LA CAJA DE VOLANTE (GR)	12	TURBOCOMPRESOR - TUBERÍAS DE ACEITE DEL (GR)	103
TAPA DE LA CAJA DELANTERA (GR)	16	BOMBA DE ACEITE DEL MOTOR (GR)	105
TAPA DEL MECANISMO DE VÁLVULAS (GR)	17	BOMBA DE PRELUBRICACION (GR)	107
CIGÜEÑAL (GR)	20	*REGULATOR GP-OIL PRESSURE	110
BLOQUE MOTOR (CONJ)	23	VÁLVULA DE MUESTREO (GR)	115
BLOQUE MOTOR (GR)	24	PRESIÓN - VÁLVULA DE CONTROL DE (GR)	120
CULATA DE CILINDROS (CONJ)	25	SISTEMA DE ENFRIAMIENTO	122
CULATA DE CILINDROS (GR)	28	AGUA - CONEXIÓN DE (GR)	122
AMORTIGUADOR DE VIBRACIONES (GR)	42	ENFRIADOR DE ACEITE DEL MOTOR (GR)	123
DRENAJE DEL ACEITE DE MOTOR	43	DRENAJE DE REFRIGERANTE (GR)	124
IMPULSOR DE VENTILADOR (GR)	47	CODO DEL AGUA (GR)	125
TORNILLERÍA AMORTIGUADORA DE VIBRACIONES (GR)	48	TORNILLERÍA DE LA CAJA DEL REGULADOR (GR)	126
VOLANTE (GR)	50	PROTECTOR DEL VENTILADOR (GR)	127
ENGRANAJE DELANTERO (GR)	51	REFRIGERANTE - TUBERÍAS DE (GR)	128
ENGRANAJE TRASERO (GR)	57	TUBERÍAS DEL AGUA (GR)	136
PROTECTOR DE CORREA (GR)	58	GRUPO DE TAPON, REFRIGERANTE DE ACEITE DE MOTOR	161
PROTECTOR DEL AMORTIGUADOR DE VIBRACIONES (GR)	59	BOMBA DE AGUA (GR)	162
VOLANTE - CAJA DE (GR)	61	RADIADOR Y VENTILADOR (GR)	167
CAJA DELANTERA (GR)	62	RADIADOR (GR)	168
VÁLVULA DE LEVANTAMIENTO (GR)	64	VÁLVULA TERMOSTÁTICA (GR)	168
CÁNCAMOS DE LEVANTAMIENTO DEL MOTOR (GR)	66	SISTEMA DE ADMISION DE AIRE Y ESCAPE	169
MONTAJE DEL ALTERNADOR (GR)	68	ADAPTADOR DE ESCAPE (GR)	169
MONTAJE FLEXIBLE DEL MOTOR (GR)	70	POSENFRIADOR DE AGUA (GR)	173

* NO HAY TRADUCCION DISPONIBLE EN EL MOMENTO DE LA IMPRESION

CONTENIDO

Nombre	Página	Nombre	Página
FILTRO DE AIRE (GR).....	174	CAJA DE TERMINAL DE EXTENSIÓN (GR).....	296
NÚCLEO DEL POSENFRIADOR (CONJ).....	184	CAJA DE EMPALMES (GR).....	298
CONEXIÓN DE ESCAPE (GR).....	188	CONJUNTO DE BARRA.....	301
BRIDA DE ESCAPE (GR).....	190	BARRA COLECTORA (GR).....	310
AIRE - TUBERÍAS DE (GR).....	193	*BUS BAR GP-BOX.....	316
MÚLTIPLE DE ESCAPE (GR).....	199	CABLE DE LA BATERÍA (GR).....	323
MONTAJE DE POSENFRIADOR (GR).....	209	DISYUNTOR DE CIRCUITO (GR).....	327
MONTAJE DEL FILTRO DE AIRE (GR).....	210	CONDUCTO (GR).....	329
MONTAJE DEL TURBOCOMPRESOR (GR).....	211	CONEXIÓN ELÉCTRICA (GR).....	330
TURBOCOMPRESOR (GR).....	213	CONECTOR (CONJ).....	332
SISTEMA DE COMBUSTIBLE	217	CONTROL ELECTRÓNICO DEL MOTOR Y MONTAJE.....	333
TAPA PROTECTORA (GR).....	217	CONTROL ELECTRÓNICO (GR).....	336
CONTROL DEL REGULADOR (CONJ).....	218	TAPA DE LA CAJA DE TERMINALES (GR).....	347
ENFRIADOR DEL COMBUSTIBLE (GR).....	219	TAPA DEL CONECTOR DEL MODULO (GR).....	351
TAPA DE LA BASE DEL FILTRO DE COMBUST. (GR).....	220	GRUPO DE TIERRA-ELECTRICO.....	352
FILTRO DE COMBUSTIBLE (GR).....	221	*HARNESSE AS-BOX.....	353
FILTRO PRIMARIO DE COMBUSTIBLE (GR).....	222	MAZO DE CABLES DE CONTROL (CONJ).....	355
FILTRO SECUNDARIO DE COMBUSTIBLE (GR).....	225	MAZO DE CABLES DEL MOTOR (CONJ).....	356
FILTRO DE COMBUSTIBLE Y SEPARADOR DE AGUA (GR).....	229	MAZO DE CABLES DEL TABLERO (CONJ).....	377
INYECTOR DE COMBUSTIBLE (GR).....	230	MAZO DE CABLES DE POTENCIA (CONJ).....	378
TUBERÍAS DE COMBUSTIBLE (GR).....	231	MAZO DE CABLES DE SENSOR (CONJ).....	379
TUBERÍAS DEL FILTRO DE COMBUSTIBLE.....	241	MAZO DE CABLES (CONJ).....	383
TUBERÍAS DE INYECCIÓN DE COMBUSTIBLE (GR).....	249	CONJUNTO DE CABLES-BOMBA.....	384
MÚLTIPLE DE COMBUSTIBLE (GR).....	252	AGUA DE LAS CAMISAS - CALENTADOR DEL (GR).....	385
*MANIFOLD AS-FUEL.....	254	TUBERIAS DE CALENTADOR DE AGUA DE LAS CAMISAS (GR).....	390
MÚLTIPLE DE COMBUSTIBLE (GR).....	255	MONTAJE DEL DISYUNTOR (GR).....	391
BOMBA DE CEBADO DE COMBUSTIBLE (GR).....	257	MONTAJE DEL CONTROL ELECTRONICO (GR).....	393
BOMBA DE TRANSFERENCIA DE COMBUSTIBLE (GR).....	259	MONTAJE DE TABLERO (GR).....	396
CIERRE MANUAL (GR).....	264	MONTAJE DE SOLENOIDE (GR).....	398
VÁLVULA DE RETENCIÓN (GR).....	266	MONTAJE DE CABLES (GR).....	400
SISTEMA ELECTRICO Y DE ARRANQUE	268	TAPON DE CAJA (GR).....	401
GRUPO DE ADAPTADOR, COMUNICACIÓN.....	268	*PLUG GP-CONNECTOR.....	402
CARGA - ALTERNADOR DE (GR).....	268	SENSOR DE PRESIÓN (GR).....	403
*BLOCK AS-TERMINAL.....	269	SENSOR DE VELOCIDAD (GR).....	405
CAJA DE EXTENSIÓN (CONJ).....	272	SENSOR DE LA TEMPERATURA Y PRESION (GR).....	409
CAJA DE CONTROL (GR).....	275	SENSOR DE TEMPERATURA (GR).....	416
CAJA ELECTRONICA (GR).....	283	AUXILIAR DE ARRANQUE CON ÉTER (GR).....	420
		ARRANQUE POR AIRE - MOTOR DE (GR).....	422

* NO HAY TRADUCCION DISPONIBLE EN EL MOMENTO DE LA IMPRESION

CONTENIDO

Nombre	Página	Nombre	Página
MOTOR DE ARRANQUE ELÉCTRICO (GR)	426	RIELES DE SOPORTE DEL MOTOR (GR)	540
TIRA DE TERMINALES (GR)	428	GENERADOR	542
SOPORTE DE BATERÍA (GR)	436	ADAPTADOR DE ACOPLAMIENTO DEL GENERADOR	542
DISYUNTOR (GR)	438	SOPORTE DE MONTAJE (GR)	542
TERMOPAR (GR)	439	CONEXION DE TIRA DE TERMINALES (GR)	543
TRANSFORMADOR DE CORRIENTE (GR)	440	MODIFICACIÓN DEL GENERADOR (GR)	545
TRANSFORMADOR DE POTENCIAL (GR)	443	ACOPLAMIENTO DE MANDO DEL GENERADOR (GR)	546
GRUPO DE BANDEJA, SOPORTE	444	EXCITADOR (GR)	548
CABLES DEL ALTERNADOR (GR)	446	GENERADOR (CONFIG)	549
CABLES DEL MOTOR (GR)	447	GENERADOR (GR)	587
CABLES DEL GENERADOR (GR)	473	DISIPADOR TERMICO (CONJ)	605
CABLES DEL CALENTADOR DE AGUA DE LAS CAMISAS (GR)	481	CALENTADOR DE AMBIENTES (GR)	606
CABLES DEL TABLERO (GR)	482	INSTALACIÓN DEL GENERADOR (CONFIG)	607
CABLES DE PRELUBRICACIÓN (GR)	487	RECTIFICADOR GIRATORIO (GR)	609
CABLES DE SENSOR (GR)	490	REGULADOR DE VOLTAJE	610
CABLES DE PARADA DE EMERGENCIA (GR)	493	ROTOR PRINCIPAL (CONJ)	611
GRUPO DE CABLES, ARRANQUE ASISTIDO	494	REJILLA DE AIRE (GR)	614
CABLES DE INYECTOR (GR)	495	CALCE DEL GENERADOR (GR)	614
PUESTO DEL OPERADOR	496	ESTATOR (GR)	615
ALARMA (GR)	496	ESTATOR PRINCIPAL (GR)	617
CAJA DE ALMACENAMIENTO	497	EQUIPO DE SERVICIO Y SUMINISTROS	645
CAJA DE TABLERO DE CONTROL (GR)	498	ETIQUETA DE ADVERTENCIA (GR)	645
CONTROL ELECTRÓNICO DE MONITOREO DEL MOTOR (GR)	499	*KIT-CYLINDER LINER	649
*CONTROL GP-GENERATOR SET	501	PAQUETE PRINCIPAL	650
CONTROL DEL MODULO DE COMPARTICION DE CARGA (GR)	508	FILTRO DE ACEITE (GR)	650
TAPA DE PANEL DE CONTROL (GR)	513	EJE DE MANDO (GR)	653
PUERTA DE ACCESO (GR)	516	INDICE DE NUMEROS DE PIEZA	B1
MONTAJE DE CONTROL (GR)	518		
MONTAJE DEL TABLERO DE CONTROL (GR)	523		
TABLERO DE CONTROL (GR)	525		
SOPORTE DE CONTROL (GR)	527		
COMPARTIMIENTOS, PROTECTORES Y BASES	528		
CUBIERTA DE COMPARTIMIENTO (GR)	528		
TAPA DEL GENERADOR (GR)	530		
*MOUNTING GP-BRACKET	535		
MONTAJE DEL AISLADOR DE VIBRACION (GR)	536		

* NO HAY TRADUCCION DISPONIBLE EN EL MOMENTO DE LA IMPRESION

ÍNDICE

Designação	Página	Designação	Página
INFORMAÇÕES GERAIS	A25	RETENTOR DO VIRABREQUIM	83
ALTERNATIVAS DE REPARO	A34	VALVULA DE ALIVIO DE EXPLOSAO	84
ADITIVOS SUPLEMENTARES DO LÍQUIDO ARREFECEDOR	A39	MECANISMO DAS VÁLVULAS	85
PEÇAS DE MANUTENÇÃO	A47	SISTEMA DE LUBRIFICAÇÃO	87
ÍNDICE	A80	RESPIRO	87
ARRANJO DO MOTOR	1	BOCAL DE ENCHIMENTO DE ÓLEO DO MOTOR	88
MOTOR	1	FILTRO - ÓLEO DO MOTOR	89
MOTOR - NÚCLEO	2	ELIMINAÇÃO DE VAPORES DO CÁRTER	94
MOTOR BÁSICO	3	INDICADOR - NÍVEL DO ÓLEO (VARETA)	96
BARRA DE ARRANQUE	3	TUBOS - ÓLEO DO MOTOR	97
EIXO-COMANDO DE VÁLVULA	5	TUBOS - ÓLEO	101
BIELA	6	TUBOS - ÓLEO DO TURBOALIMENTADOR	103
ACOPLAMENTO FLEXÍVEL	7	BOMBA DE ÓLEO - MOTOR	105
TAMPA - BLOCO DO MOTOR	9	BOMBA DE PRÉ-LUBRIFICAÇÃO	107
TAMPA - MOTOR	10	REGULADOR-PRESSÃO DO ÓLEO	110
TAMPA - OLHAL DE LEVANTAMENTO DO MOTOR	11	VÁLVULA PARA TIRAR AMOSTRAS DE FLUIDOS	115
TAMPA - CAIXA DO VOLANTE	12	VÁLVULA DE CONTROLE DE PRESSÃO	120
TAMPA - CAIXA DIANTEIRA	16	SISTEMA DE ARREFECIMENTO	122
TAMPA - MECANISMO DAS VÁLVULAS	17	CONEXÃO - TUBO D'ÁGUA	122
VIRABREQUIM	20	ARREFECEDOR - ÓLEO DO MOTOR	123
BLOCO DO MOTOR	23	DRENO - LÍQUIDO ARREFECEDOR	124
CABEÇOTE DO MOTOR	25	COTOVELO D'ÁGUA	125
AMORTECEDOR	42	FIXADORES - CAIXA DO REGULADOR	126
DRENO - ÓLEO DO MOTOR	43	PROTETOR DO VENTILADOR	127
COMANDO DO VENTILADOR	47	TUBOS - SISTEMA DE ARREFECIMENTO	128
FIXADORES - AMORTECEDOR	48	TUBOS - ÁGUA	136
VOLANTE DO MOTOR	50	BUJÃO - ARREFECEDOR DO ÓLEO DO MOTOR	161
ENGRENAGENS DE DISTRIBUIÇÃO	51	BOMBA DE ÁGUA	162
ENGRENAGENS DE COMANDO TRASEIRO	57	RADIADOR E VENTILADOR	167
PROTETOR - CORREIAS	58	RADIADOR	168
PROTETOR - AMORTECEDOR	59	VÁLVULA TERMOSTÁTICA	168
CAIXA DO VOLANTE DO MOTOR	61	SISTEMA DE ADMISSÃO E ESCAPE	169
CAIXA DIANTEIRA	62	ADAPTADOR DE ESCAPE	169
TUCHO DA VÁLVULA	64	PÓS-ARREFECEDOR A ÁGUA	173
LEVANTAMENTO DO MOTOR	66	PURIFICADOR DE AR	174
MONTAGEM - ALTERNADOR	68	COLMEIA DO ARREFECEDOR DA ADMISSAO	184
MONTAGEM FLEXÍVEL DO MOTOR	70	CONEXÃO DE ESCAPE	188
CÁRTER DO ÓLEO DO MOTOR	71	FLANGE DE ESCAPE	190
PISTÃO	75	TUBOS - AR	193
BUJÃO DO BLOCO DO CILINDRO	78	COLETOR DE ESCAPE	199
BUJÃO - CABEÇA DO CILINDRO	79		
BUJÃO DO MOTOR	80		

* TRADUÇÃO NÃO DISPONÍVEL NO MOMENTO DA IMPRESSÃO

ÍNDICE

Designação	Página	Designação	Página
MONTAGEM DO PÓS-ARREFECEDOR	209	CONTROLE ELETRÔNICO	336
MONTAGEM - PURIFICADOR DE AR	210	TAMPA DA CAIXA DE EXTENSÃO	347
MONTAGEM - TURBOALIMENTADOR	211	TAMPA DO CONECTOR DO MÓDULO	351
TURBOALIMENTADOR	213	FIO TERRA - SISTEMA ELÉTRICO	352
SISTEMA DE COMBUSTÍVEL	217	FIAÇÃO-CAIXA	353
TAMPA PROTETORA	217	FIAÇÃO - CONTROLE	355
GOVERNADOR - CONTROLE	218	CHICOTE - MOTOR	356
ARREFECEDOR DO COMBUSTÍVEL	219	FIAÇÃO - PAINEL	377
TAMPA - BASE DO FILTRO DE COMBUSTÍVEL	220	FIAÇÃO ELÉTRICA	378
FILTRO - COMBUSTÍVEL	221	CHICOTE - SENSOR	379
FILTRO - PRIMÁRIO DE COMBUSTÍVEL	222	CHICOTE - CABOS ELÉTRICOS	383
FILTRO SECUNDÁRIO DE COMBUSTÍVEL	225	FIACAO - BOMBA	384
FILTRO DE COMBUSTÍVEL E SEPARADOR DE ÁGUA	229	AQUECEDOR DA ÁGUA DO MOTOR	385
INJETOR DE COMBUSTÍVEL	230	TUBOS - AQUECEDOR DE ÁGUA DE CAMISA	390
TUBOS - COMBUSTÍVEL	231	MONTAGEM - DISJUNTOR ELÉTRICO AUTOMÁTICO	391
TUBOS - FILTRO DO COMBUSTÍVEL	241	MONTAGEM - CONTROLE ELETRÔNICO	393
TUBOS - INJEÇÃO DO COMBUSTÍVEL	249	MONTAGEM-PAINEL	396
COLETOR DE COMBUSTÍVEL	252	MONTAGEM DO SOLENÓIDE	398
*MANIFOLD AS-FUEL	254	MONTAGEM - CABOS/FIOS ELÉTRICOS	400
COLETOR DE COMBUSTÍVEL	255	BUJÃO - CAIXA	401
BOMBA DE ESCORVA DO COMBUSTÍVEL	257	BUJÃO - CONECTOR	402
BOMBA DE TRANSFERÊNCIA DO COMBUSTÍVEL	259	SENSOR - PRESSÃO	403
PARADA MANUAL	264	SENSOR DE VELOCIDADE	405
VÁLVULA DE RETENÇÃO	266	SENSOR DE PRESSÃO E TEMPERATURA	409
POSIÇÃO DE MARCHA À RÉ, INDICADOR DE FALHA	268	SENSOR - TEMPERATURA	416
ADAPTADOR - COMUNICAÇÃO	268	AUXILIAR DE PARTIDA A ÉTER	420
ALTERNADOR DE CORRENTE	268	MOTOR DE PARTIDA A AR	422
BLOCO-TERMINAL	269	MOTOR ELÉTRICO DE PARTIDA	426
CAIXA ELÉTRICA - EXTENSÃO	272	BLOCO DE TERMINAIS	428
CAIXA DOS CONTROLES	275	SUORTE - BATERIA	436
CAIXA ELETRÔNICA	283	CHAVE GERAL	438
EXTENSÃO DA CAIXA DE TERMINAIS	296	TERMOPAR	439
CAIXA DE JUNÇÃO	298	TRANSFORMADOR DE CORRENTE	440
BARRA CONDUTORA	301	TRANSFORMADOR - POTÊNCIA	443
BARRA CONDUTORA-CAIXA	316	BANDEJA - SUORTE	444
CABO DA BATERIA	323	CABOS/FIOS ELÉTRICOS - ALTERNADOR	446
INTERRUPTOR - CIRCUITO	327	CABOS/FIOS ELÉTRICOS - MOTOR	447
CONDUÍTE ELETRODUTO	329	FIOS E CABOS ELÉTRICOS - GERADOR	473
CONEXÃO - ELÉTRICA	330	CABOS/FIOS ELÉTRICOS - AQUECEDOR DE ÁGUA DO MOTOR	481
CONECTOR	332	CABOS/FIOS ELÉTRICOS - PAINEL	482
CONTROLE ELETRÔNICO E MONTAGEM - MOTOR	333	CABOS/FIOS ELÉTRICOS - PRÉ-LUBRIFICAÇÃO	487
		CABOS/FIOS ELÉTRICOS - SENSOR	490
		CABOS/FIOS ELÉTRICOS - PARADA	493
		FIAÇÃO - AUXILIAR DE PARTIDA	494

* TRADUÇÃO NÃO DISPONÍVEL NO MOMENTO DA IMPRESSÃO

ÍNDICE

Designação	Página	Designação	Página
CABOS/FIOS ELÉTRICOS - INJETOR	495	EQUIPAMENTOS DE SERVIÇO E	
POSTO DO OPERADOR	496	SUPRIMENTOS	645
ALARME	496	DECALQUE	645
CAIXA PARA ARMAZENAMENTO	497	JOGO-CAMISA DO CILINDRO	649
CAIXA - PAINEL DE CONTROLE	498	GRUPO PRINCIPAL	650
CONTROLE - MONITORIZAÇÃO DO		FILTRO - ÓLEO	650
MOTOR	499	EIXO DE TRANSMISSÃO	653
CONTROLE-GRUPO GERADOR	501	ÍNDICE DE NÚMERO DE PEÇA	B1
CONTROLE - MÓDULO DE CARGA EM			
COMUM	508		
COBERTURA - PAINEL DE			
CONTROLE	513		
PORTA DE ACESSO	516		
MONTAGEM - CONTROLE	518		
MONTAGEM - PAINEL DE CONTROLE	523		
PAINEL DE CONTROLE	525		
SUPORTE - CONTROLE	527		
COBERTURAS, PROTETORES E			
BASES	528		
TAMPA-COBERTURA	528		
TAMPA GRUPO GERADOR	530		
MONTAGEM - BRAÇADEIRA	535		
MONTAGEM - ISOLADOR DE			
VIBRAÇÃO	536		
TRILHO DE SUPORTE DO MOTOR	540		
GERADORES	542		
ADAPTADOR DO ACOPLADOR DO			
GERADOR	542		
SUPORTE - MONTAGEM	542		
CONEXÃO - BLOCO DE TERMINAIS	543		
GRUPO DE CONVERSÃO -			
GERADOR	545		
ACOPLAMENTO DO COMANDO DO GRUPO			
ELETRÓGENO	546		
EXCITADOR	548		
GERADOR	549		
DIFUSOR DE CALOR	605		
AQUECEDOR - ESPAÇO	606		
ARRANJO DE INSTALAÇÃO DO			
GERADOR	607		
RETIFICADOR GIRATÓRIO	609		
REGULADOR DE VOLTAGEM	610		
ROTOR PRINCIPAL	611		
TELA - AR	614		
CALÇO - GERADOR	614		
ESTATOR	615		
ESTATOR PRINCIPAL	617		

* TRADUÇÃO NÃO DISPONÍVEL NO MOMENTO DA IMPRESSÃO

INHALTSVERZEICHNIS

Bezeichnung	Seite	Bezeichnung	Seite
ALLGEMEINE HINWEISE	A28	SCHMIERSYSTEM	87
REPARATURALTERNATIVEN	A35	ENTLÜFTER	87
KÜHLMITTELZUSATZ	A40	MOTORÖLEINFÜLLSTUTZEN	88
WARTUNGSTEILE	A49	ÖLFILTER	89
STICHWORTVERZEICHNIS	A89	ENTDUNSTER	94
MOTOR	1	ÖLMESSSTAB	96
MOTORAUSFÜHRUNG	1	MOTORÖLLEITUNGEN	97
MOTORKÜHLERBLOCK	2	ÖLLEITUNGEN	101
MOTOR (GRUNDAUSFÜHRUNG)	3	TURBOLADERÖLLEITUNGEN	103
MOTOR-DREHVORRICHTUNG	3	SCHMIERPUMPE	105
NOCKENWELLE	5	VORSCHMIERPUMPE	107
PLEUELSTANGE	6	*REGULATOR GP-OIL PRESSURE	110
ANSCHLUSS, ELAST.	7	PROBEENTNAHMEVENTIL	115
MOTORBLOCKDECKEL	9	DRUCKSTEUERVENTIL	120
MOTORVERKLEIDUNG	10	KÜHLSYSTEM	122
MOTORHUBÖSENABDECKUNG	11	KÜHLWASSERANSCHLUSS	122
SCHWUNGRADGEHÄUSEDECKEL	12	MOTORÖLKÜHLER	123
STIRNRADGEHÄUSEDECKEL	16	KÜHLMITTELABLASS	124
VENTILDECKEL	17	WASSERKNIESTÜCK	125
KURBELWELLE	20	REGLERGEHÄUSE-HALTETEILE	126
MOTORBLOCK	23	LÜFTERVERKLEIDUNG	127
ZYLINDERKOPF	25	KÜHLMITTELLEITUNGEN	128
DÄMPFER	42	KÜHLWASSERLEITUNGEN	136
MOTORÖLABLASS	43	MOTORÖLKÜHLERSCHRAUBE	161
LÜFTERANTRIEB	47	KÜHLWASSERPUMPE	162
DÄMPFER-HALTETEILE	48	KÜHLER UND LÜFTER	167
SCHWUNGRAD	50	KÜHLER	168
STIRNRAD	51	VENTIL (THERMOSTATGESTEUERT)	168
ZAHNRADVORGELEGE	57	LUFTANSAUG- UND ABGASSYSTEM	169
RIEMENSCHUTZ	58	AUSPUFFANSCHLUSS	169
DÄMPFERVERKLEIDUNG	59	LADELUFTKÜHLER, WASSERGE- KÜHLT	173
SCHWUNGRADGEHÄUSE	61	LUFTREINIGER	174
STIRNRADGEHÄUSE	62	LADELUFTKÜHLERBLOCK	184
HUBVENTIL	64	AUSPUFFANSCHLUSS	188
MOTORHUBÖSE	66	AUSPUFFFLANSCH	190
DREHSTROMGENERATOR - BEFESTIGUNG	68	DRUCKLUFTLEITUNGEN	193
MOTORAUFHÄNGUNG, ELASTISCH	70	AUSPUFFKRÜMMER	199
ÖLWANNE	71	LADELUFTKÜHLER-BEFESTIGUNGS- SATZ	209
KOLBEN	75	LUFTREINIGER-ANBAUSATZ	210
ZYLINDERBLOCKSCHRAUBE	78	TURBOLADER-ANBAUSATZ	211
ZYLINDERKOPFSTOPFEN	79	TURBOLADER	213
MOTORSTOPFEN	80	KRAFTSTOFFSYSTEM	217
KURBELWELLENDICHTUNG	83	SCHUTZKAPPE	217
DRUCKBEGRENZUNGSVENTIL	84	REGLERSTEUERUNG	218
VENTILSTEUERUNG	85	KRAFTSTOFFKÜHLER	219
		KRAFTSTOFFFILTERSOCKELDECKEL	220
		KRAFTSTOFFFILTER	221
		KRAFTSTOFFHAUPTFILTER	222

* ÜBERSETZUNG ZUM ZEITPUNKT DER DRUCKLEGUNG NICHT VORHANDEN

INHALTSVERZEICHNIS

Bezeichnung	Seite	Bezeichnung	Seite
KRAFTSTOFFSICHERHEITSFILTER	225	UNTERBRECHER-ANBAUSATZ	391
WASSERABSCHIEDER- U. KRAFTSTOFFFIL- TER	229	ANBAUSATZ - ELEKTRONISCHE STEUERUNG	393
KRAFTSTOFFEINSPRITZDÜSE	230	TAFELBEFESTIGUNG	396
KRAFTSTOFFLEITUNGEN	231	SOLENOIDBEFESTIGUNG	398
KRAFTSTOFFFILTERLEITUNGEN	241	VERDRAHTUNGSBEFESTIGUNG	400
KRAFTSTOFFEINSPRITZLEITUN- GEN	249	STOPFEN FÜR KASTEN	401
KRAFTSTOFFKRÜMMER	252	VERBINDUNGSSTECKER	402
*MANIFOLD AS-FUEL	254	DRUCKSENSOR	403
KRAFTSTOFFKRÜMMER	255	DREHZAHLSENSOR	405
KRAFTSTOFF-ENTLÜFTUNGSPUM- PE	257	TEMPERATUR- U. DRUCKSENSOR	409
KRAFTSTOFFFÖRDERPUMPE	259	TEMPERATURSENSOR	416
NOTABSCHALTER, MANUELL	264	ÄTHERSTARTHILFE	420
SPERRVENTIL	266	DRUCKLUFTSTARTANLAGE	422
ELEKTRISCHE ANLAGE UND		STARTERMOTOR	426
STARTSYSTEM	268	ANSCHLUSSLEISTE	428
ADAPTER - KOMMUNIKATION	268	BATTERIETRÄGER	436
DREHSTROMGENERATOR	268	TRENNSCHALTER	438
*BLOCK AS-TERMINAL	269	THERMOELEMENT	439
VERLÄNGERUNGSKASTEN	272	STROMWANDLER	440
SCHALTKASTEN	275	POTENTIALUMFORMER	443
ELEKTRONIKKASTEN	283	ABLAGEUNTERSTÜTZUNG	444
ANSCHLUSSKASTEN	296	DREHSTROMGENERATORVERDRAH- TUNG	446
ABZWEIGKASTEN	298	MOTORVERDRAHTUNG	447
SAMMELSCHIENE	301	GENERATORVERDRAHTUNG	473
*BUS BAR GP-BOX	316	UMLAUFWASSERHEIZUNGSVERDRAH- TUNG	481
BATTERIEKABEL	323	TAFELVERDRAHTUNG	482
UNTERBRECHER	327	VORSCHMIERANLAGENVERDRAH- TUNG	487
LEITUNGSROHR	329	SENSORVERDRAHTUNG	490
ANSCHLUSS, ELEKTR.	330	NOTABSCHALTERVERDRAHTUNG	493
ANSCHLUSS	332	STARTHILFE - VERDRAHTUNG	494
STEUERUNGSEINHEIT, ELEKTRON. FÜR MOTOR UND BEFEST.	333	VERDRAHTUNG (EINSPRITZEIN- HEIT)	495
STEUERUNG, ELEKTRON.	336	BEDIENUNGSSTAND	496
VERLÄNGERUNGSKASTEN-DECKEL	347	WARNVORRICHTUNG	496
MODULVERBINDER-ABDECKUNG	351	VERSTAU-KASTEN	497
ELEKTRISCHE MASSE	352	STEUERTAFELSCHALTKASTEN	498
KABELSTRANG - KASTEN	353	MOTORÜBERWACHUNGSSTEU- RUNG	499
STEUERUNGS-KABELSTRANG	355	STEUERUNG - STROMAGGREGAT	501
MOTORKABELSTRANG	356	BELASTUNGSREGELUNGSMODULSTEU- RUNG	508
INSTRUMENTENTAFEL-KABEL- STRANG	377	INSTRUMENTENTAFELABDECKUNG	513
KABELSTRANG	378	ZUGANGSKLAPPE	516
SENSOR, KABELSTRANG	379	GESTÄNGE UND ANBAUSATZ	518
VERDRAHTUNGSKABELBAUM	383	STEUERPULTTRÄGER	523
PUMPENKABELSTRANG	384	SCHALT-TAFEL	525
UMLAUFKÜHLWASSERHEIZUNG	385	STÜTZGRUPPE - STEUERUNG	527
UMLAUFKÜHLWASSERVORWÄRMGERÄ- TELEITUNGEN	390		

* ÜBERSETZUNG ZUM ZEITPUNKT DER DRUCKLEGUNG NICHT VORHANDEN

INHALTSVERZEICHNIS

Bezeichnung	Seite	Bezeichnung	Seite
GEHÄUSE, SCHUTZVERKLEIDUNGEN UND			
SOCKEL	528		
*COVER GP-ENCLOSURE	528		
GENERATORABDECKUNG	530		
BEFESTIGUNGSHALTERUNG	535		
VIBRATIONSDÄMPFUNG - BEFESTI- GUNG	536		
MOTORAUFLAGERSCHIENEN	540		
GENERATORMOTOREN			
GENERATORANSCHLUSSADAPTER	542		
BEFESTIGUNGSHALTERUNG	542		
KLEMMLEISTE	543		
GENERATORMOTOR - UMBAUSATZ	545		
GENERATOR-ANTRIEBSKUPPLUNG	546		
ERREGER	548		
GENERATORMOTOR	549		
GENERATOR	587		
WÄRMEABLEITER	605		
RAUMHEIZUNG	606		
GENERATOR-EINBAUSATZ	607		
UMLAUFGLEICHRICHTER	609		
SPANNUNGSREGLER	610		
HAUPTROTOR	611		
LUFTSIEB	614		
GENERATOR-UNTERLEGSCHEIBE	614		
STATOR	615		
HAUPTSTATOR	617		
WARTUNGSAUSRÜSTUNG UND			
-ZUBEHÖR	645		
AUFKLEBER	645		
*KIT-CYLINDER LINER	649		
MOBILE FÖRDERHILFE			
ÖLFILTER	650		
ANTRIEBSWELLE	653		
ERSATZTEILNUMMERNINDEX	B1		

* ÜBERSETZUNG ZUM ZEITPUNKT DER DRUCKLEGUNG NICHT VORHANDEN

GENERAL INFORMATION

1. ENGINE IDENTIFICATION

Caterpillar engines are identified with Serial Numbers and Arrangement Numbers. In some cases, Modification Numbers are also used. The serial number plate which shows these numbers is mounted on the engine.

Caterpillar dealers need this information to determine which components were included on the engine when it was assembled at the factory. This permits accurate identification of replacement part numbers.

2. ORDERING PARTS

WARNING

When replacement parts are required for this product Caterpillar recommends using Caterpillar replacement parts or parts with equivalent specifications including, but not limited to, physical dimensions, type, strength and material.

Failure to heed this warning can lead to premature failures, product damage, personal injury or death.

Quality Caterpillar replacement parts are available from Caterpillar dealers throughout the world. Their parts inventories are up to date and include all parts normally required to protect your investment in Caterpillar Engines. Dealers may offer repair kits or remanufactured parts to allow selection of the most effective repair alternative for a particular situation. When ordering parts, your order should specify the quantity, part number, part name, and the serial number/product identification number of the engine for which the parts are needed.

NOTE: This engine was designed and manufactured using a positive-build product structure, which requires some of the major components or systems to be attachment parts. To determine which major component or system is on your engine, copy the serial number from the engine and consult Technical Marketing Information (TMI) for As Shipped Consist in Engine History Information. The As Shipped Consist will not reflect any modifications done to the product after it has left the factory.

3. PARTS MANUAL ORGANIZATION

Product information in this manual is presented as "information elements" that represent all of the components for the specific model. An Engine Arrangement is an example of an information element. The information elements are organized alphabetically by part name and secondarily by part number within each major section of the manual.

4. TABLE OF CONTENTS

A table of contents (TOC) is found at the beginning of the manual. The TOC lists each section of the manual with a complete list of all information elements organized as they appear in the manual. Page numbers are provided for quick reference to detailed parts identification illustrations and serviceable consist lists.

5. MAINTENANCE PARTS INDEX

The Maintenance Parts Index, located near the beginning of the manual, references most frequently used maintenance part numbers, providing description, quantity, usage and page number. This information is organized alphabetically by part description.

6. INDEX

The index located near the front of the manual is an alphabetical listing of all information elements included in the manual. Page numbers are provided for quick reference to detailed parts identification illustrations and serviceable consist lists.

7. PART NUMBER INDEX

A numerical index listing all part numbers and the corresponding page number(s) appears at the back of the manual.

8. CAPTIONS

Captions located at the beginning of each information element identify the part number, part name, and engineering change level(s) worked to the component shown, along with additional descriptive information. Use the change level from As Shipped Consist to determine the correct replacement parts. Field replacement options, identification of optional attachment components, and where used ('part of') information is also provided.

The first line of a caption is shown in larger type font to indicate the beginning of an information element. Captions for additional pages that may be required to illustrate an information element will be shown in standard type font and will include the term (*contd.*) .

9. NON-SERVICED PARTS

In some instances it is necessary to display non-serviced parts that are a link to lower level serviceable consist lists. These non-serviced part numbers are shown in *italic* type indicating that they are not available. All consist lists have not been converted to reflect this enhancement.

GENERAL INFORMATION

10. PARTS LIST REFERENCE NUMBERS

Numbers shown in the Ref No column correspond to numbers used in the associated graphic(s). An alphabetic suffix may be added to a reference number to identify lower level consist items. Numbers shown in the Graphic Ref column refer to the graphic number identifier displayed in the lower left corner of each illustration. The Graphic Ref number may be used in combination with the item Ref No to determine the correct part number. There may be intentional omission of a Ref No in a consist list as information is updated to reflect the latest serviceable part numbers.

11. INDENTED PART NAMES

When a part name is indented in a parts list, it is part of (included in) the group or assembly under which it is indented.

12. ILLUSTRATION REFERENCE LETTERS

When necessary, illustrations contain reference letters (A, B, C etc.) that are intended to track lines and harnesses from one point to another. They are also used to show where to reconnect illustrations that have been separated.

13. ABBREVIATIONS AND SYMBOLS

O.D. – Outside Diameter
I.D. – Inside Diameter
A – Not Part Of This Group
B – Use As Required
C – Change From Previous Type
D – Order By The Meter
E – Order By The Centimeter
F – Not Shown
G – Order By The Inch
I – Refer To Hydraulic Information System
M – Metric Part
R – Remfg Part May Be Available
Y – Separate Illustration
Z – Not Serviced Separately



14. DESCRIPTION OF TYPE CHANGES

Type - A type is defined as any configuration change that requires an additional Information Element for an Arrangement, Group, or Assembly. If serial number breaks for types are not available, a type # (Type 1, Type 2, etc.) will be displayed in the caption. These "type" changes are identified with a "C" note (change from previous type) in the Parts List. Only the "types" that apply to this Parts Manual will be included. Additional types may exist causing "C" notes to appear on an Information Element when no other types are shown.

15. <END>

This symbol indicates the end of an information element.

NOTE:

Continuing improvement and advancement of product design may cause changes to your engine which may not be included in this publication. Whenever a question arises regarding your Caterpillar product or this publication, please consult your Caterpillar dealer for the latest available information.

GENERAL INFORMATION

ELECTRICAL AND STARTING SYSTEM						
153-7650 LINES GP-AIR START (CHG -00 THRU -02,-04)						
S/N 9907598						
SMCS-1451	REF	GRAPHIC	PART NUMBER	QTY	PART NAME	SEE PAGE
	1	2	08-1571	2	BOLT (3/8-16X1.75IN)	
	1		08-1587	2	BOLT (1/2-13X1.75IN)	
	3	2	08-1615	2	BOLT (1/4-20X.75 IN)	
	4	1	29-7322	1	TEE-PIPE	
	5	1	3J-5390	1	PLUG (3/8-18 THD)	
	6	1	3J-7355	1	UNION-FLARED	
	7	2	3P-0764	1	PLUG	
	8	1	3B-2093	2	STRAP-CABLE	
	9	2	3T-3848	1	HOSE AS	
	C	10	3V-3308	2	WASHER (2.5MM THK)	
	I	11	3V-6153	1	HOSE AS	
	12	1	4D-6986	2	CLIP (9/16 HOLE)	
	13	1	4F-7957	4	BOLT (1/4-20X.875IN)	
	C	14	4S-6399	5	CONNECTOR	
	I	15	4W-4905	1	HOSE AS	
	16	2	5K-3294	1	CLIP (12.7MM ID)	
	C	17	5M-6213	1	PLUG-PIPE (1/4-18 NPTF THD)	
	18	1,2	5P-0537	10	WASHER (2MM THK)	
	19	1,2	5P-8245	4	WASHER-HARD (3MM THK)	
	I	20	5T-4374	1	HOSE AS	
	I	21	5T-4375	1	HOSE AS	
	22	2	6D-3479	1	CLIP (14.29MM ID)	
	23	1	6K-1972	1	ELBOW-FLARED (1/4 NPT)	
	24	2	6N-8659	1	HOSE AS	
	25	2	6V-4589	1	SEAL-O-RING (19.16MM ID)	
	26	2	7C-0372	2	BRACKET	
	27	2	7C-0822	1	TUBE AS	
	28	1	7E-0872	1	BRACKET AS	
	29	2	7K-6482	2	ELBOW	
	C	30	7K-9197	2	ELBOW	
	31	1	8L-6005	1	TEE-PIPE	
	32	2	9N-8471	2	CLAMP-TUBE	
	33	1	9V-8750	4	NUT-FULL (1/4-20 THD)	
	C	34	9X-7206	1	VALVE-SOLENOID	
	C	35	9X-773	2	BOLT (1/2-13X2.25IN)	
	36	1	001-64	2	CONNECTOR-FLARED	
	37	1	003-2142	1	ELBOW	
	38	2	030-7946	2	ELBOW (7/16-20 STR THD)	
	39	2	030-7961		ELBOW	
	40	2	061-7538	2	SEAL-O-RING (7.65 MM ID)	
	41	2	067-6495	1	ELBOW-FLARED	
	42	2	150-1240	1	WITCH AS-PRESSURE	
	2	2	102-8802	1	KIT-RECEPTACLE (2 PIN) (INCLUDES RECEPTACLE AS & WEDGE)	
	2	2	4E-3365	1	WEDGE	
	2	2	81-7992	2	PIN-CONNECTOR	
	43	2	153-7651	1	TUBE AS	
	44	2	153-7652	1	TUBE AS	
	C	45	166-7650	1	CUNIP-PIPER-PLUS	
	C	46	166-7657	1	CONNECTOR-PIPER-PLUS	
	C	47	166-7658	1	GASKET	

B-USE AS REQUIRED
C-CHANGE FROM PREVIOUS TYPE
I-SEE HOSE FABRICATION GUIDE

248 ELECTRICAL AND STARTING SYSTEM 1 of 3 SEBP3774-19

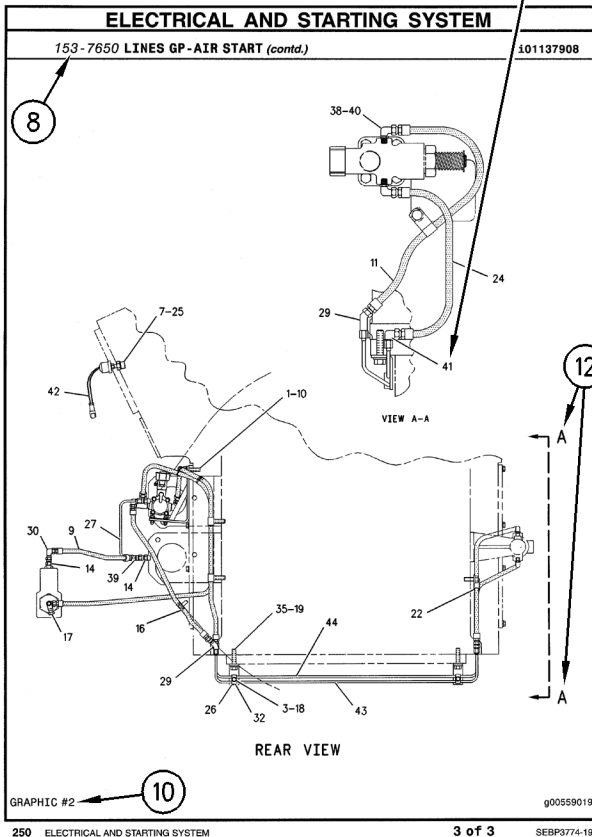
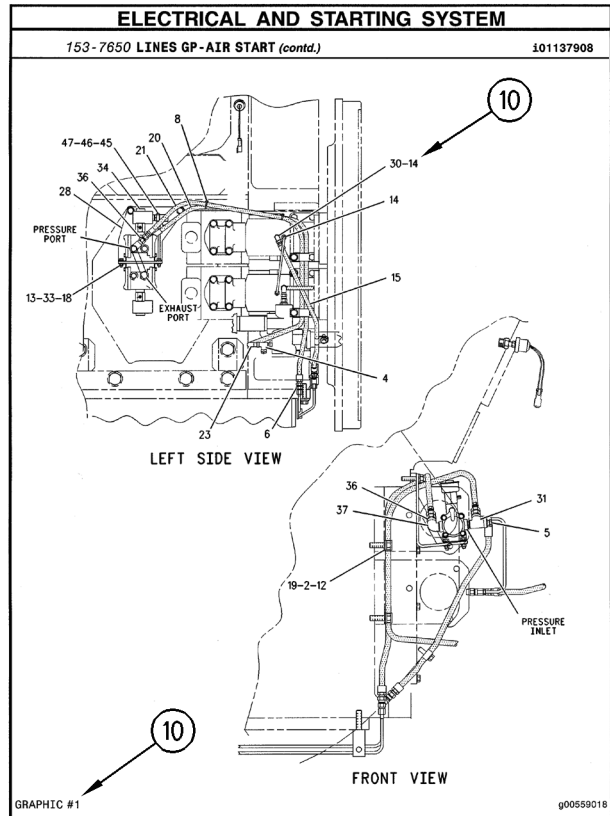

GÉNÉRALITÉS

1. IDENTIFICATION DU MOTEUR

Les moteurs Caterpillar portent des numéros de série et des numéros de version. Dans certains cas, des numéros de modification sont également utilisés. Ces numéros figurent sur la plaque signalétique qui est montée sur le moteur.

Les concessionnaires Caterpillar ont besoin de ces informations pour déterminer les pièces qui ont été incluses sur le moteur lors de son assemblage à l'usine. Ainsi, ils peuvent identifier avec précision les numéros des pièces de rechange.

2. COMMANDES DE PIÈCES



Lorsqu'il faut remplacer des pièces de rechange pour ce produit Caterpillar recommande d'utiliser les pièces de rechange Caterpillar ou les pièces qui ont des spécifications équivalentes dont les dimensions physiques, le type, la force et le matériau. Ces équivalences ne se limitent pas à l'énoncé précédent.

L'inobservation de cette mise en garde peut entraîner des défaillances prématurées, des dommages au produit, des blessures ou même la mort.

Partout dans le monde, les concessionnaires Caterpillar offrent des pièces de rechange Caterpillar de qualité. Leurs stocks de pièces sont à jour et comprennent toutes les pièces normalement requises pour protéger votre investissement dans les moteurs Caterpillar. Plusieurs concessionnaires proposent également des kits de réparation ou des pièces rénovées, ce qui permet de choisir la solution la plus économique dans une situation donnée. Lors des commandes de pièces, préciser la quantité, le numéro de pièce, la désignation des pièces et le numéro de série/numéro d'identification produit du moteur pour lequel ces pièces sont requises.

NOTA: Ce moteur a été conçu et fabriqué selon une structure de construction systématique qui exige que certains des principaux constituants ou systèmes du moteur soient des pièces montées. Pour déterminer les principaux constituants ou systèmes du moteur, noter le numéro de série du moteur et se renseigner auprès de Technical Marketing Information (TMI) au sujet de la liste des pièces constitutives au moment de l'expédition dans le dossier historique du moteur. La liste des pièces constitutives ne comprend pas les modifications apportées au produit après son départ de l'usine.

3. ORGANISATION DU CATALOGUE DE PIÈCES

Les informations produites de ce manuel sont présentées sous forme "d'éléments d'information" qui représentent la totalité des pièces du modèle particulier. Une version de moteur est un exemple d'élément d'information. Les éléments d'information sont classés alphabétiquement par désignation de pièce ainsi que par numéro de pièce dans chacun des principaux chapitres du manuel.

4. TABLE DES MATIÈRES



La table des matières se trouve au début du manuel. Elle répertorie chaque chapitre du manuel et fournit une liste complète de tous les éléments d'information, qui sont classés tels qu'ils apparaissent dans le manuel. Les numéros de page sont indiqués afin de permettre de se référer rapidement aux illustrations détaillées pour l'identification des pièces et aux listes constitutives remplaçables.

5. INDEX DES PIÈCES D'ENTRETIEN

L'index des pièces d'entretien, qui se trouve vers le début du manuel, renvoie aux numéros des pièces d'entretien les plus fréquemment utilisées, avec la désignation, la quantité, l'utilisation et le numéro de page. Ces informations sont classées alphabétiquement par désignation de pièce.

6. INDEX

L'index qui se trouve au début du manuel est une liste alphabétique de tous les éléments d'information inclus dans le manuel. Les numéros de page sont indiqués afin de permettre de se référer rapidement aux illustrations détaillées pour l'identification des pièces et aux listes de pièces constitutives remplaçables.

7. INDEX DES NUMÉROS DE PIÈCE

Une liste numérique de tous les numéros de pièce et des numéros des pages correspondantes se trouve à la fin du manuel.

GÉNÉRALITÉS

8. LÉGENDES

Les légendes qui se trouvent dans le haut de chaque page d'élément d'information identifient le numéro de pièce, la désignation et le(s) niveau(x) de modifications techniques incorporées dans le constituant représenté, et fournissent des renseignements descriptifs supplémentaires. Utiliser le niveau de modification de la liste des pièces constitutives au moment de l'expédition pour déterminer les pièces de rechange appropriées. Des informations sont également fournies au sujet des options de remplacement sur le chantier, de l'identification des pièces montées en option et des ensembles desquels elles font partie.

Nouvelle Caractéristique

La première ligne des légendes est en caractères plus gros afin de signaler qu'il s'agit du début d'un élément d'information. Les légendes des autres pages pouvant être requises pour illustrer un élément d'information apparaissent en caractères normaux et comprennent la mention (*suite*) .

9. PIÈCES NON FOURNIES

Nouvelle Caractéristique

Dans certains cas, il est nécessaire de montrer des pièces non fournies qui constituent un lien vers des listes de pièces constitutives remplaçables de niveau inférieur. Les numéros de ces pièces non fournies apparaissent en *italique* afin de signaler qu'elles ne sont pas disponibles. Les listes de pièces constitutives n'ont pas toutes été converties de manière à refléter cette amélioration.

10. NUMÉROS DE RÉFÉRENCE DES LISTES DE PIÈCES

Nouvelle Caractéristique

Les numéros apparaissant dans la colonne No réf. correspondent aux numéros utilisés dans le(s) graphique(s) connexe(s). Les numéros de référence peuvent également comporter un suffixe alphabétique afin d'identifier des pièces de niveau inférieur dans la liste des pièces constitutives. Les numéros apparaissant dans la colonne Réf. graphique se réfèrent aux numéros d'identification qui se trouvent dans le coin inférieur gauche de chaque illustration. Le numéro de référence graphique peut être utilisé de concert avec le numéro de référence de la pièce pour déterminer le numéro de pièce approprié. Afin de refléter les numéros des pièces remplaçables les plus récents, il est possible qu'un numéro de référence ait été volontairement omis dans une liste de pièces constitutives lors de la mise à jour des informations.

11. DÉSIGNATIONS DE PIÈCES EN RETRAIT

Lorsque la désignation d'une pièce est en retrait dans une liste de pièces, c'est que la pièce fait partie du groupe ou de l'ensemble sous lequel elle figure.

12. LETTRES DE RÉFÉRENCE DES ILLUSTRATIONS

Lorsque cela est nécessaire, les illustrations comportent des lettres de référence (A, B, C, etc.) pour indiquer le trajet des canalisations et des faisceaux de câbles d'un point à l'autre. Elles sont également utilisées pour montrer où relier les illustrations qui ont été séparées.

13. ABRÉVIATIONS ET SYMBOLES

- O.D.** – Diamètre extérieur
- I.D.** – Diamètre intérieur
- A** – Ne fait pas partie de ce groupe
- B** – Utiliser selon besoins
- C** – Modification
- D** – À commander au mètre
- E** – À commander au centimètre
- F** – Non représenté
- G** – À commander au pouce
- I** – Voir "Hydraulic Information System"
- M** – Pièce métrique
- R** – Pièce rénovée éventuellement disponible
- Y** – Illustration séparée
- Z** – Non fourni séparément

NOTA:

En raison du progrès technique et des améliorations continues apportées au matériel, votre moteur compore peut-être des modifications qui n'apparaissent pas dans la présente publication, veuillez vous adresser à votre concessionnaire Caterpillar qui vous fournira les renseignements les plus récents dont il dispose.

GÉNÉRALITÉS

ELECTRICAL AND STARTING SYSTEM						
153-7650 LINES GP-AIR START (CHG -00 THRU -02,-04)						
S/N 9907598						
SMCS-1451	REF	GRAPHIC	PART NUMBER	QTY	PART NAME	SEE PAGE
	1	2	08-1571	2	BOLT (3/8-16X1.75IN)	
	1		08-1587	2	BOLT (1/2-13X1.75IN)	
	3	2	08-1615	2	BOLT (1/4-20X.75 IN)	
	4	1	29-7325	1	TEE-PIPE	
	5	1	3J-5390	1	PLUG (3/8-18 THD)	
	6	1	3J-7355	1	UNION-FLARED	
	7	2	3P-0764	1	PLUG	
	8	1	3B-2093	2	STRAP-CABLE	
	9	2	3T-3848	1	HOSE AS	
	10	2	3V-3308	2	WASHER (2.5MM THK)	
	11	2	3V-6153	1	HOSE AS	
	12	1	4D-6986	2	CLIP (9/16 HOLE)	
	13	1	4F-7957	4	BOLT (1/4-20X.875IN)	
	14	1,2	4S-6399	5	CONNECTOR	
	15	1	4W-4905	1	HOSE AS	
	16	2	5K-3294	1	CLIP (12.7MM ID)	
	17	2	5M-6213	1	PLUG-PIPE (1/4-18 NPTF THD)	
	18	1,2	5P-0537	10	WASHER (2MM THK)	
	19	1,2	5P-8245	4	WASHER-HARD (3MM THK)	
	20	1	5T-4374	1	HOSE AS	
	21	1	5T-4375	1	HOSE AS	
	22	2	6D-3479	1	CLIP (14.29MM ID)	
	23	1	6K-1972	1	ELBOW-FLARED (1/4 NPT)	
	24	2	6N-8659	1	HOSE AS	
	25	2	6V-4589	1	SEAL-O-RING (19.18MM ID)	
	26	2	7C-0372	2	BRACKET	
	27	2	7C-0822	1	TUBE AS	
	28	1	7E-0872	1	BRACKET AS	
	29	2	7K-6482	2	ELBOW	
	30	1,2	7K-9197	2	ELBOW	
	31	1	8L-6005	1	TEE-PIPE	
	32	2	9H-8471	2	CLAMP-TUBE	
	33	1	9V-8750	4	NUT-FULL (1/4-20 THD)	
	34	1	9X-7206	1	VALVE-SOLENOID	
	35	2	9X-773	2	BOLT (1/2-13X2.25IN)	
	36	1	001-64	2	CONNECTOR-FLARED	
	37	1	003-2142	1	ELBOW	
	38	2	030-7946	2	ELBOW (7/16-20 STR THD)	
	39	2	030-7961		ELBOW	
	40	2	061-7538	2	SEAL-O-RING (7.65 MM ID)	
	41	2	067-6495	1	ELBOW-FLARED	
	42	2	150-1240	1	SWITCH AS-PRESSURE	
	2	2	102-8802	1	KIT-RECEPTACLE (2 PIN) (INCLUDES RECEPTACLE AS & WEDGE)	
	2	2	4E-3365	1	WEDGE	
	2	2	81-779	2	PIN-CONNECTOR	
	43	2	153-7651	1	TUBE AS	
	44	2	153-7652	1	TUBE AS	
	45	1	166-7650	1	CULINATOR-PLUG	
	46	1	166-7657	1	CONNECTOR-KEY	
	47	1	166-7658	1	GASKET	

B-USE AS REQUIRED
C-CHANGE FROM PREVIOUS TYPE
I-SEE HOSE FABRICATION GUIDE

248 ELECTRICAL AND STARTING SYSTEM 1 of 3 SEBP3774-19

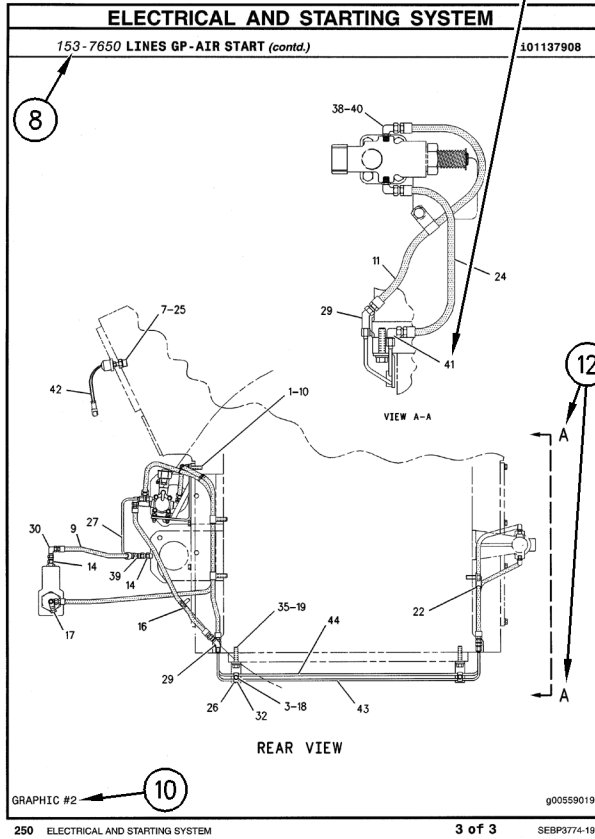
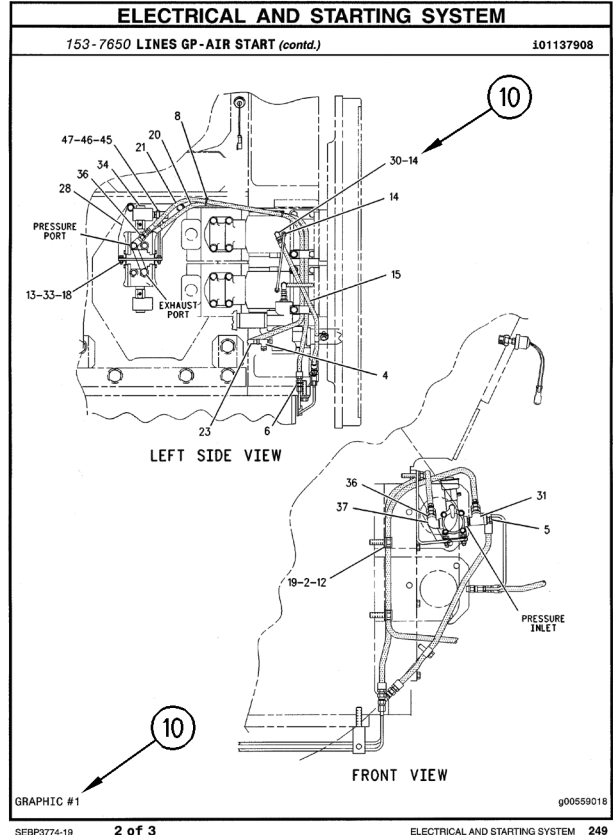

INFORMACION GENERAL

1. IDENTIFICACION DEL MOTOR

Los motores Caterpillar están identificados con Números de Serie y Números de Configuración. En algunos casos, se usan también Números de Modificación. La placa del número de serie que muestra estos números está montada en el motor.

Los distribuidores Caterpillar necesitan esta información para determinar qué componentes fueron incluidos en el motor cuando fue montado en la fábrica. Esto permite la identificación precisa de los números de las piezas de repuesto.

2. COMO PEDIR REPUESTOS



ADVERTENCIA

Cuando se necesiten piezas de repuesto para este producto, Caterpillar recomienda usar piezas de repuesto Caterpillar o piezas que tengan especificaciones equivalentes incluyendo, pero sin estar limitadas a, dimensiones físicas, tipo, fortaleza y material.

El no hacer caso de esta advertencia puede llevar a fallas prematuras, daños al producto y lesiones graves o mortales.

Las piezas de repuesto Caterpillar de calidad están a la disposición de los distribuidores Caterpillar en todo el mundo. Sus existencias actualizadas incluyen todas las piezas normalmente requeridas para proteger su inversión en Motores Caterpillar. Los distribuidores pueden tener juegos de reparación o piezas remanufacturadas para permitir la selección de la mejor alternativa de reparación en un caso en particular. Al pedir piezas de repuesto, especifique en su pedido la cantidad, el número de pieza, el nombre de la pieza y el número de serie/número de identificación de producto del motor para el cual se necesitan estas piezas.

NOTA: Este motor ha sido diseñado y fabricado usando una estructura de producto de construcción positiva, lo cual requiere que algunos de los sistemas o componentes principales sean piezas accesorias. Para determinar los sistemas o componentes principales que forman parte de su motor, anote el número de serie del motor y vea en la TMI (Información de mercadeo técnico) información sobre los componentes embarcados ("As Shipped Consist"), la cual se encuentra en "Engine History Information" (información de antecedentes del motor). La información indicada en "As Shipped Consist" no incluye ninguna modificación efectuada al producto después de haberse salido de la fábrica.

3. ORGANIZACION DEL MANUAL DE PIEZAS

La información sobre el producto se presenta en este manual como "elementos de información" que representan todos los componentes del modelo específico. Los elementos de información están organizados primeramente por nombres de piezas en orden alfabético y en segundo lugar, por el número de pieza dentro de cada sección principal del manual.

4. CONTENIDO

La página de Contenido se encuentra al principio del manual. El Contenido indica cada sección del manual con una lista completa de todos los elementos de información organizados en el orden que aparecen en el manual. Los números de página proporcionan una referencia rápida a las ilustraciones detalladas de identificación de piezas y a las listas de componentes de repuesto de dichas piezas.

5. INDICE DE PIEZAS DE MANTENIMIENTO

Al principio de este manual se encuentra un índice de los números de piezas utilizadas más frecuentemente para el mantenimiento, que incluye descripción, cantidad necesaria, lugar de utilización y número de página. Esta información está organizada alfabéticamente, por descripción de la pieza.

6. INDICE

El índice, ubicado cerca del principio del manual, es una lista en orden alfabético de todos los elementos de información incluidos en el manual. Los números de página proporcionan una referencia rápida a las ilustraciones detalladas de identificación de piezas y a las listas de componentes de repuesto de dichas piezas.

7. INDICE NUMERICO DE PIEZAS

Un índice numérico de piezas con el correspondiente número de página aparece al final de este manual.

8. TITULOS

Los títulos ubicados al principio de cada elementos de información identifican el número y el nombre de la pieza, el (los) nivel(es) de cambio de ingeniería del componente, junto con información descriptiva adicional. Use el nivel de cambio indicado en "As Shipped Consist" para determinar las piezas de repuesto apropiadas. También se suministra información sobre las opciones de reparación en el campo, la identificación de componentes de accesorios optativos y el lugar de utilización de la pieza ("es parte de").

INFORMACION GENERAL

La primera línea del título se muestra con un tipo de letra más grande para indicar el comienzo de un elemento de información. Si se requieren páginas adicionales para ilustrar un elemento de información, los títulos se muestran con un tipo de letra normal y la continuación se indica entre paréntesis (*cont.*).

9. PIEZAS QUE NO SE SUMINISTRAN COMO REPUESTO

Nueva Característica

En algunos casos es necesario indicar piezas que no se suministran como repuesto pero que pueden estar conectadas a listas de componentes de otras piezas de repuesto. En tal caso, dichas piezas se muestran en *cursiva* para indicar que no son piezas disponibles. Hay algunas listas de componentes que aún no han sido convertidas para reflejar esta mejora.

10. NUMEROS DE REFERENCIA EN LA LISTA DE PIEZAS

Nueva Característica

Los números en la columna de No. de Referencia corresponden a los números indicados en la ilustración que pertenece a ese número de pieza. Los números que tienen un sufijo alfabético identifican artículos de las listas de componentes de piezas. Los números en la columna de Referencia de la ilustración se identifican en la esquina inferior izquierda de cada ilustración. Para determinar el número de pieza correcto se puede utilizar tanto el No. de Referencia de la ilustración como el No. de Referencia del artículo. A medida que se actualiza la información para indicar los más recientes números de piezas de repuesto, puede omitirse intencionalmente un No. de Referencia en una lista de componentes de piezas.

11. NOMBRES DE PIEZA SANGRADOS

Cuando el nombre de una pieza está sangrado en una lista, significa que esta pieza forma parte del grupo o conjunto del renglón inmediatamente superior.

12. LETRAS DE REFERENCIA DE ILUSTRACIONES

A veces, las ilustraciones contienen algunas veces letras de referencia (A, B, C etc.) cuyo propósito es seguir el trayecto de líneas y mazos de cables de un punto a otro. También se utilizan para mostrar dónde volver a unir ilustraciones que se habían separado.

13. ABREVIATURAS Y SIMBOLOS

- O.D. – Diámetro exterior
- I.D. – Diámetro interior
- A – No es pieza de este grupo
- B – Utilizado según la demanda
- C – Indica cambio
- D – Se pide por metro
- E – Se pide por centímetro
- F – No se muestra
- G – Se pide por pulgada
- I – Consulte el sistema de información hidráulica
- M – Pieza métrica
- R – Puede estar disponible como pieza remanufacturada
- Y – Ilustración separada
- Z – No se suministra por separado

Nueva Característica

14. DESCRIPCIÓN DE LOS CAMBIOS DE TIPO

Tipo – Un tipo se define como cualquier cambio de configuración que requiere un Elemento de información adicional de una Configuración, Grupo o Conjunto. Si el número de serie se clasifica por tipos que no están disponibles, se mostrará un número de tipo (Tipo 1, Tipo 2, etc.) en el comentario de la fotografía. Estos cambios de "tipo" se identifican con una nota "C" (cambio con respecto al tipo anterior) en la Lista de Piezas. Se incluirían sólo los "tipos" que aplican a este Manual de Piezas. Es posible que haya tipos adicionales que causen la aparición de notas "C" en el Elemento de Información cuando no se muestran otros tipos.

15. <END>

Este símbolo indica el final de un elemento de información.

NOTE:

Las continuas mejoras y adelantos en diseño podrían originar cambios a su motor que no se incluyen en esta publicación. Cuando tenga alguna pregunta acerca de su producto Caterpillar o de esta publicación, consulte al distribuidor Caterpillar para obtener la información más reciente.

INFORMACION GENERAL

ELECTRICAL AND STARTING SYSTEM						
153-7650 LINES GP-AIR START (CHG -00 THRU -02,-04)						
S/N 9907598						
SMCS-1451	REF	GRAPHIC	PART NUMBER	QTY	PART NAME	SEE PAGE
	1	2	08-1571	2	BOLT (3/8-16X1.75IN)	
	1		08-1587	2	BOLT (1/2-13X1.75IN)	
	3	2	08-1615	2	BOLT (1/4-20X.75 IN)	
	4	1	29-7322	1	TEE-PIPE	
	5	1	3J-5390	1	PLUG (3/8-18 THD)	
	6	1	3J-7355	1	UNION-FLARED	
	7	2	3P-0764	1	PLUG	
	8	1	3B-2093	2	STRAP-CABLE	
	9	2	3T-3848	1	HOSE AS	
	10	2	3V-3308	2	WASHER (2.5MM THK)	
	11	2	3V-6153	1	HOSE AS	
	12	1	4D-6986	2	CLIP (9/16 HOLE)	
	13	1	4F-7957	4	BOLT (1/4-20X.875IN)	
	14	1,2	4S-6399	5	CONNECTOR	
	15	1	4W-4905	1	HOSE AS	
	16	2	5K-3294	1	CLIP (12.7MM ID)	
	17	2	5M-6213	1	PLUG-PIPE (1/4-18 NPTF THD)	
	18	1,2	5P-0537	10	WASHER (2MM THK)	
	19	1,2	5P-8245	4	WASHER-HARD (3MM THK)	
	20	1	5T-4374	1	HOSE AS	
	21	1	5T-4375	1	HOSE AS	
	22	2	6D-3479	1	CLIP (14.29MM ID)	
	23	1	6K-1972	1	ELBOW-FLARED (1/4 NPT)	
	24	2	6N-8659	1	HOSE AS	
	25	2	6V-4589	1	SEAL-O-RING (19.16MM ID)	
	26	2	7C-0372	2	BRACKET	
	27	2	7C-0822	1	TUBE AS	
	28	1	7E-0872	1	BRACKET AS	
	29	2	7K-6482	2	ELBOW	
	30	1,2	7K-9197	2	ELBOW	
	31	1	8L-6005	1	TEE-PIPE	
	32	2	9N-8471	2	CLAMP-TUBE	
	33	1	9V-8750	4	NUT-FULL (1/4-20 THD)	
	34	1	9X-7206	1	VALVE-SOLENOID	
	35	2	9X-773	2	BOLT (1/2-13X2.25IN)	
	36	1	001-64	2	CONNECTOR-FLARED	
	37	1	003-2142	1	ELBOW	
	38	2	030-7946	2	ELBOW (7/16-20 STR THD)	
	39	2	030-7961		ELBOW	
	40	2	061-7538	2	SEAL-O-RING (7.65 MM ID)	
	41	2	067-6495	1	ELBOW-FLARED	
	42	2	150-1240	1	WITCH AS-PRESSURE	
	2	2	102-8802	1	KIT-RECEPTACLE (2 PIN) (INCLUDES RECEPTACLE AS & WEDGE)	
	2	2	4E-3365	1	WEDGE	
	2	2	81-799	2	PIN-CONNECTOR	
	43	2	153-7651	1	TUBE AS	
	44	2	153-7652	1	TUBE AS	
	45	1	166-7656	1	CONNECTOR-PLUG	
	46	1	166-7657	1	CONNECTOR-KEY	
	47	1	166-7658	1	GASKET	

B-USE AS REQUIRED
C-CHANGE FROM PREVIOUS TYPE
I-SEE HOSE FABRICATION GUIDE

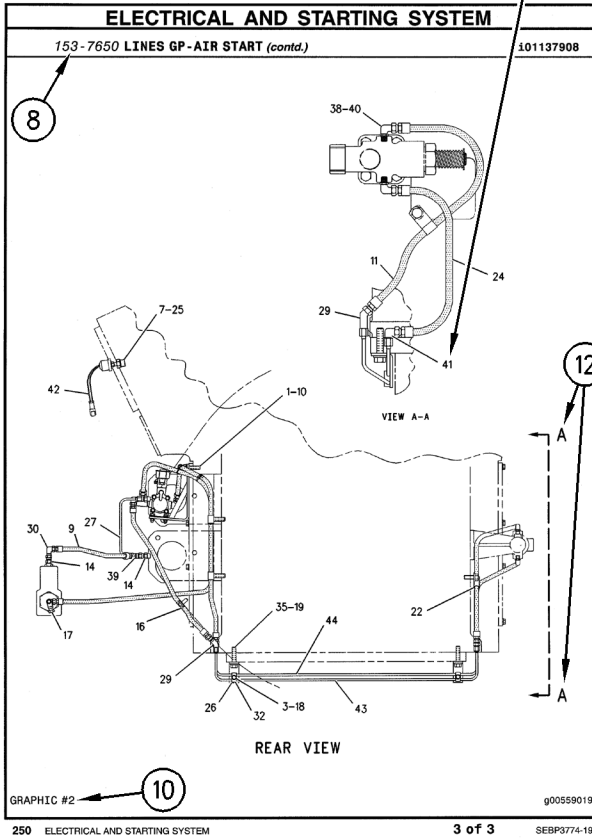
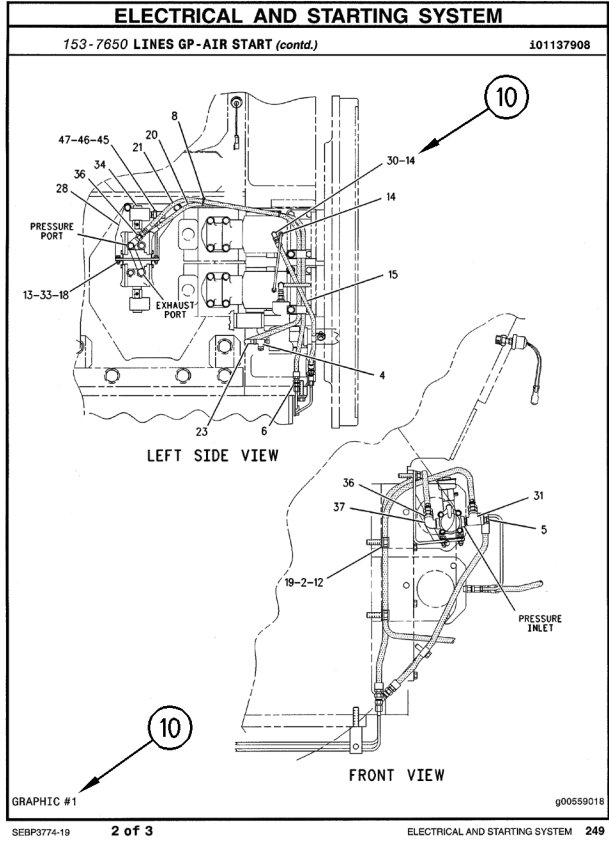

INFORMAÇÕES GERAIS

1. IDENTIFICAÇÃO DO MOTOR

Os motores Caterpillar são identificados com Números de Série e Números de Arranjo. Em alguns casos, também são usados Números de Modificação. A placa de número de série que mostra estes números está afixada no motor.

Os revendedores da Caterpillar necessitam desta informação para saber quais componentes foram incluídos no motor quando o mesmo foi montado na fábrica. Isto permite a identificação exata dos números de peças de reposição.

2. PEDIDO DE PEÇAS

CUIDADO

Quando peças de substituição são exigidas para este produto, a Caterpillar recomenda a utilização de peças de substituição Caterpillar ou peças com as especificações equivalentes incluindo, mas não limitadas, à dimensões físicas, tipos, resistência e materiais.

A inobservância desta advertência poderá resultar em falhas prematuras, danos ao produto, ferimentos ou morte.

Os revendedores Caterpillar possuem estoque de peças de reposição Caterpillar de qualidade em todo o mundo. Estes inventários de peças são atualizados e incluem todas as peças normalmente necessárias para proteger o seu investimento em motores Caterpillar. Os revendedores podem lhe oferecer kits de reparo ou peças remanufaturadas para permitir a seleção da alternativa mais eficiente em situações específicas de reparo. Quando solicitar peças, o seu pedido deve mencionar a quantidade, número e nome da peça e também o número de série/Número de Identificação (PIN) do motor para o qual as peças são necessárias.

NOTA: Este motor foi projetado e fabricado utilizando-se uma estrutura positiva de fabricação de produtos, que requer que alguns componentes principais ou sistemas sejam peças acessórias. Para determinar qual componente principal ou sistemas estão presentes em seu motor, copie o número de série do motor e entre em contato com Informações Técnicas de Marketing para saber a lista de componentes, quando do embarque na fábrica através do histórico de informações do motor. A lista de componentes de embarque não refletirá quaisquer modificações feitas no produto após a saída da fábrica.

3. ORGANIZAÇÃO DO MANUAL DE PEÇAS

As informações de produto deste manual estão agrupadas na forma de "elementos de informação" que representam todos os componentes de um modelo específico. Um Arranjo de Motor serve como um exemplo de um elemento de informação. Os elementos de informação estão organizados alfabeticamente por número de peça dentro de cada seção principal deste manual.

4. ÍNDICE

Há um índice nas primeiras páginas deste manual. O índice mostra todas as seções do manual com uma completa lista de todos os elementos de informação organizados da mesma maneira em que aparecem no manual. São informados os números de página para uma referência rápida e detalhada das ilustrações de identificação de peças e listas de peças de reposição.

5. ÍNDICE DE PEÇAS DE MANUTENÇÃO

O Índice de Peças de Manutenção está localizado próximo ao início do manual e indica os números de peças mais frequentemente utilizadas para manutenção, incluindo descrição, quantidade, onde é usada e número da página. Esta informação está organizada em ordem alfabética por descrição de peça.

6. ÍNDICE

O índice, localizado próximo a parte inicial do manual, mostra em ordem alfabética todos elementos de informação contidos neste manual. São informados os números de página para uma referência rápida e detalhada das ilustrações de identificação peças e listas de peças de reposição.

7. ÍNDICE DE NÚMEROS DE PEÇAS

Nas últimas páginas do manual há um índice numérico que mostra todos os números de peças e o(s) número(s) da(s) página(s) correspondente(s).

INFORMAÇÕES GERAIS

8. LEGENDAS

Existem legendas, no topo de cada página de elemento de informação, que identificam o número e o nome de peça junto com os níveis de alterações técnicas da engenharia que foram efetuadas no componente mostrado e outros dados descritivos adicionais. Use a informação de alteração técnica da lista de embarque de fábrica para determinar corretamente as peças de reposição necessárias. Também são fornecidas as opções de reposição no campo, identificação de acessórios opcionais e informações sobre onde é montada a peça ("part of").

A primeira linha de uma legenda é mostrada em letras maiores para indicar o início de um elemento de informação. Legendas para páginas adicionais que podem ser necessárias para ilustrar um elemento de informação são mostradas em letras de tamanho padrão e incluem o termo (*contd.*).

9. PEÇAS NÃO FORNECIDAS COMO REPOSIÇÃO

Em alguns casos é necessário mostrar peças que não são oferecidas como reposição, mas que funcionam como um elo para um nível inferior de peças de reposição. Estes números de peças não disponíveis para venda são mostrados em letras do tipo *itálico* para indicar a indisponibilidade de venda. Todas as listas de componentes não foram convertidas para refletir esta melhoria.

10. NÚMEROS DE REFERÊNCIA DA LISTAGEM DE PEÇAS

Os números mostrados na coluna "Ref No" correspondem aos números usados no(s) gráfico(s) respectivo(s). Um sufixo alfabético pode estar adicionado em um número de referência para identificar os componentes do nível inferior. Os números da coluna "Graphic Ref" referem-se ao identificador de número do gráfico que é mostrado no canto inferior esquerdo de cada ilustração. O número de referência de gráfico pode ser usado em combinação com o item "Ref No" para determinar o número correto de peça. Pode haver a omissão intencional de um número "Ref No" em uma listagem uma vez que estes dados são atualizados para mostrar os números mais recentes de peças de reposição.

11. NOMES DE PEÇAS COM ESPAÇO ENTRE A MARGEM

Quando um nome de peça aparece com espaço entre a margem em uma lista de peças, isto significa que o mesmo é parte do grupo ou do conjunto da peça descrita logo acima.

12. LETRAS DE REFERÊNCIA DE ILUSTRAÇÕES

Quando necessário, as ilustrações aparecem com letras de referência (A, B, C etc.) que têm a finalidade de traçar linhas e ligações de um ponto a outro. Elas também são usadas para indicar onde reunir ilustrações que foram separadas.

13. ABREVIATURAS E SÍMBOLOS

- O.D. – Diâmetro Externo
- I.D. – Diâmetro Interno
- A – Não Faz Parte Deste Grupo
- B – Uso Conforme a Necessidade
- C – Alteração do Tipo Anterior
- D – Pedido por Metro
- E – Pedido por Centímetro
- F – Não Mostrada (o)
- G – Pedido por Polegada
- I – Consultar o Sistema de Informações Hidráulicas
- M – Peça Métrica
- R – Pode Haver Disponibilidade de Uma Peça Remanufaturada
- Y – Ilustração Separada
- Z – Não Fornecida Separadamente para Revenda



14. <END>

Este símbolo indica o final de um elemento de informação.

OBSERVAÇÃO:

A melhoria contínua e o avanço do projeto de produtos podem ocasionar alterações em seu motor que talvez não estejam incluídas nesta publicação. Sempre que surgirem dúvidas sobre o seu produto Caterpillar ou sobre esta publicação, por favor entre em contato com o seu revendedor Caterpillar para obter as informações mais recentes.

INFORMAÇÕES GERAIS

ELECTRICAL AND STARTING SYSTEM					
153-7650 LINES GP-AIR START (CHG -00 THRU -02,-04)					
S/N 9907598					
SMCS-1451	REF NO	GRAPHIC	PART NUMBER	QTY	PART NAME
	1	2	08-1571	2	BOLT (3/8-16X1.75IN)
	1	1	08-1587	2	BOLT (1/2-13X1.75IN)
	3	2	08-1615	2	BOLT (1/4-20X.75 IN)
	4	1	2P-7322	1	TEE-PIPE
	5	1	3J-5390	1	PLUG (3/8-18 THD)
	6	1	3J-7355	1	UNION-FLARED
	7	2	3P-0764	1	PLUG
	8	1	3B-2093	2	STRAP-CABLE
	9	2	3T-3848	1	HOSE AS
	10	2	3V-3308	2	WASHER (2.5MM THK)
	11	2	3V-6153	1	HOSE AS
	12	1	4D-6986	2	CLIP (9/16 HOLE)
	13	1	4F-7957	4	BOLT (1/4-20X.875IN)
	14	1,2	4S-6399	5	CONNECTOR
	15	1	4W-4905	1	HOSE AS
	16	2	5K-3294	1	CLIP (12.7MM ID)
	17	2	5M-6213	1	PLUG-PIPE (1/4-18 NPTF THD)
	18	1,2	5P-0537	10	WASHER (2MM THK)
	19	1,2	5P-8245	4	WASHER-HARD (3MM THK)
	20	1	5T-4374	1	HOSE AS
	21	1	5T-4375	1	HOSE AS
	22	2	6D-3479	1	CLIP (14.29MM ID)
	23	1	6K-1972	1	ELBOW-FLARED (1/4 NPT)
	24	2	6N-8659	1	HOSE AS
	25	2	6V-4589	1	SEAL-O-RING (19.18MM ID)
	26	2	7C-0372	2	BRACKET
	27	2	7C-0822	1	TUBE AS
	28	1	7E-0872	1	BRACKET AS
	29	2	7K-6862	2	ELBOW
	30	1,2	7K-9197	2	ELBOW
	31	1	8L-6005	1	TEE-PIPE
	32	2	9H-8471	2	CLAMP-TUBE
	33	1	9N-8750	4	NUT-FULL (1/4-20 THD)
	34	1	9A-7206	1	VALVE-SOLENOID
	35	2	9X-6773	2	BOLT (1/2-13X2.25IN)
	36	1	001-641	2	CONNECTOR-FLARED
	37	1	003-2142	1	ELBOW
	38	2	030-7946	2	ELBOW (7/16-20 STR THD)
	39	2	030-7961	1	ELBOW
	40	2	061-7538	2	SEAL-O-RING (7.65 MM ID)
	41	2	067-6495	1	ELBOW-FLARED
	42	2	150-1240	1	SWITCH AS-PRESSURE
	2	2	102-8802	1	KIT-RECEPTACLE (2 PIN) (INCLUDES RECEPTACLE AS & WEDGE)
	2	2	4E-3365	1	WEDGE
	2	2	81-7799	2	PIN-CONNECTOR
	43	2	153-7651	1	TUBE AS
	44	2	153-7652	1	TUBE AS
	45	1	166-7650	1	CULVERTOR-PLUG
	46	1	166-7657	1	CONNECTOR-KEY
	47	1	166-7658	1	GASKET

B-USE AS REQUIRED
C-CHANGE FROM PREVIOUS TYPE
I-SEE HOSE FABRICATION GUIDE

248 ELECTRICAL AND STARTING SYSTEM 1 of 3 SEBP3774-19

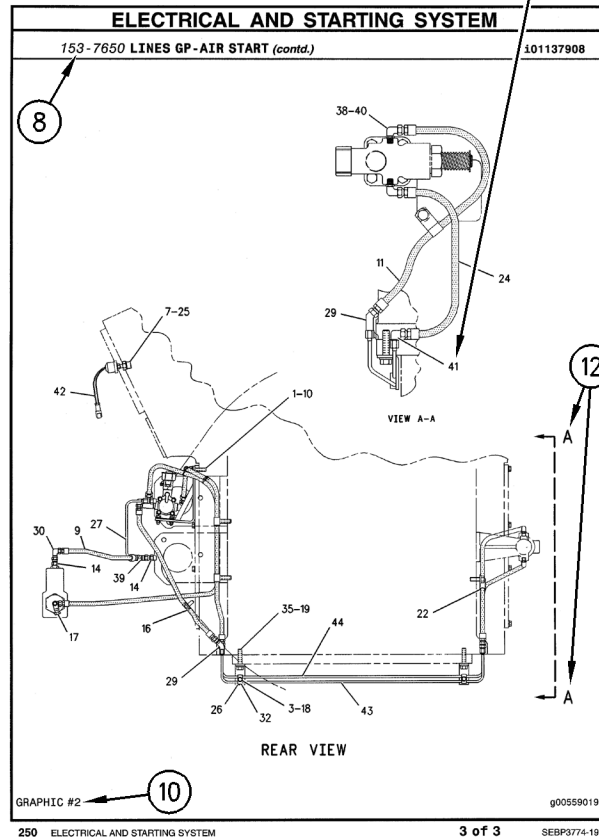
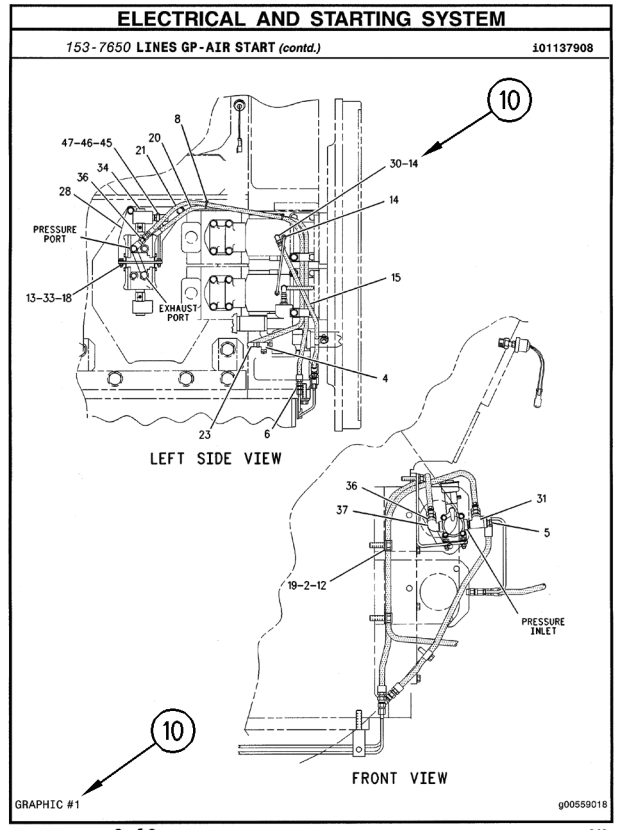

ALLGEMEINE HINWEISE

1. MOTORKENNZEICHNUNG

Caterpillar-Motoren sind mit Seriennummern und Ausführungsnummern gekennzeichnet. Einige tragen auch Modifizierungsnummern. Diese Nummern befinden sich auf dem am Motor angebrachten Seriennummernschild.

Caterpillar-Händler benötigen diese Nummern, um festzustellen, welche Bauteile bei der Montage des Motors im Werk verwendet wurden. Nur so können die Bestellnummern der Ersatzteile richtig bestimmt werden.

2. BESTELLEN VON ERSATZTEILEN

WARNUNG

Wenn für diese Maschine Ersatzteile benötigt werden, empfiehlt Caterpillar, ausschließlich Caterpillar-Ersatzteile oder solche zu verwenden, die die gleichen technischen Merkmale hinsichtlich Typ, Festigkeit, Werkzeugeigenschaften und die gleichen Maße aufweisen.

Bei Nichtbeachtung dieser Warnung besteht Verletzungs- oder sogar Lebensgefahr! Ferner kann Nichtbeachtung vorzeitige Ausfälle der Teile und Beschädigung der Maschine zur Folge haben.

Caterpillar-Qualitäts-Ersatzteile können bei Caterpillar-Händlern überall auf der Welt bestellt werden. Ihre Ersatzteillager befinden sich auf dem neuesten Stand und enthalten alle Teile, die normalerweise zur Instandhaltung Ihrer Caterpillar-Motoren nötig sind. Einige Händler bieten Reparatursätze und Austauscherteile an, so dass Sie eine Auswahl unter verschiedenen Reparaturmöglichkeiten treffen können. Bei Ersatzteilbestellungen bitte stets Folgendes angeben: Anzahl, ET-Nr., Bezeichnung des Teils, sowie Serien-/PIN-Nr. des Motors, für den die Teile benötigt werden.

BITTE BEACHTEN: Dieser Motor wurde nach einer Methode konstruiert und hergestellt, die es erforderlich macht, dass einige Hauptbauteile und -systeme als Anbauteile gekennzeichnet sind. Um festzustellen, welche Hauptbauteile und -systeme sich an Ihrem Motor befinden, mit Hilfe der Seriennummer am Motor im Technical Marketing Information (TMI) unter Engine History Information die Teilleistungslisten (As Shipped Consist) identifizieren. Diese Listen enthalten jedoch keine Veränderungen, die am Produkt nach der Werksauslieferung vorgenommen wurden.

3. AUFBAU DES PARTS BOOKS

Die Produktinformationen in diesem Buch sind als "Informationselemente" gestaltet, die jeweils alle Bauteile eines bestimmten Modells enthalten. Eine Motorausführung stellt z. B. solch ein "Informationselement" dar. Innerhalb der Hauptabschnitte sind die Informationselemente zunächst alphabetisch nach ET-Bezeichnung und dann nach ET-Nr. geordnet aufgeführt.

4. INHALTSVERZEICHNIS

Das Inhaltsverzeichnis befindet sich vorn im Buch. Es führt die Hauptabschnitte, sowie eine vollständige Liste der Informationselemente in der Reihenfolge auf, in der sie im Buch erscheinen. Zum schnelleren Auffinden von detaillierten Abbildungen zur Teilbestimmung und von Listen lieferbarer Teile sind Seitenzahlen angegeben.

5. INDEX FÜR WARTUNGSTEILE

Der Index für Wartungsteile im vorderen Teil des Buches führt die ET-Nummern der am häufigsten verwendeten Wartungsteile mit Beschreibung, Anzahl, Verwendungszweck und Seitenzahl auf. Diese Informationen sind alphabetisch nach Teilebeschreibung geordnet.

INDEX

Der Index im vorderen Teil des Buches führt alle Informationselemente alphabetisch geordnet auf. Zum schnelleren Auffinden von detaillierten Abbildungen zur Teilbestimmung und von Listen lieferbarer Teile sind Seitenzahlen angegeben.

7. ET-NUMMERN-INDEX

Am Ende des Buches befindet sich eine numerisch geordnete Liste aller ET-Nummern mit den entsprechenden Seitenzahlen.

8. ÜBERSCHRIFTEN

Die Seitenüberschriften der Informationselemente enthalten die ET-Nr., Ersatzteilbezeichnung und Konstruktionsänderungsstufe des betreffenden Ersatzteils, sowie eine Beschreibung. Die Konstruktionsänderungsstufe aus der Auslieferungsteilleiste (As Shipped Consist) dazu verwenden, die richtigen Ersatzteile zu identifizieren. Es sind weiterhin Informationen über Teileersatz vor Ort (sofern möglich), Beschreibungen von Sonderausstattungs-Bauteilen sowie Verwendungsstelle angegeben.

ALLGEMEINE HINWEISE

Die erste Überschriftszeile ist in einer grösseren Schrift gedruckt, um anzuzeigen, dass ein Informationselement beginnt. Wenn sich ein Informationselement über mehrere Seiten erstreckt, sind deren Überschriften in der normalen Schriftgrösse gedruckt und enthalten das Wort (*contd.*) (Fortsetzung).

9. NICHT EINZELN LIEFERBARE TEILE

In einigen Fällen ist es notwendig, nicht einzeln lieferbare Teile, die selbst mit einer eigenen Teileliste im Buch vertreten sind, aufzuführen. Die Bestellnummern dieser nicht einzeln lieferbaren Teile erscheinen *kursiv*, was bedeutet, daß diese nicht lieferbar sind. Noch nicht alle Teilelisten sind auf diese Methode umgestellt.

10. TEILELISTEN-REFERENZNUMMERN



Neu im Parts Manual

Bei den Zahlen in der Spalte "Ref No" handelt es sich um die Referenznummern in den jeweils dazugehörigen Abbildungen. Diese Referenznummern können mit einem Buchstaben versehen sein, was einen Querverweis auf eine eigene Teileliste des betr. Teils bedeutet. Die Zahlen in der Spalte "Graphic Ref" verweisen auf die Identifikationsnummer der Abbildung (in der linken unteren Ecke der Abbildung). Diese Nummer zusammen mit der Referenznummer des Teils zum Ermitteln der richtigen Ersatzteilnummer verwenden. Manchmal sind Referenznummern in Teilelisten absichtlich weggelassen, damit die neuesten ET-Nummern berücksichtigt werden können.

11. EINGERÜCKTE BEZEICHNUNGEN

Wenn eine Teilebezeichnung eingerückt ist, bedeutet dies, dass das Teil zu einer Baugruppe gehört (und mitgeliefert wird), unter deren Bezeichnung es eingerückt ist.

12. REFERENZBUCHSTABEN

Falls erforderlich, enthalten Abbildungen Referenzbuchstaben wie A, B, C usw. zur Kennzeichnung des Verlaufs von Leitungen und Kabelbäumen. Weiterhin werden Referenzbuchstaben dazu verwendet, die Stelle zu markieren, an der getrennt aufgeführte Abbildungen zusammengehören.

13. ABKÜRZUNGEN UND SYMBOLE

- O.D. – Außendurchmesser
- I.D. – Innendurchmesser
- A – kein Teil dieser Gruppe
- B – nach Bedarf verwenden
- C – Hinweis auf eine Änderung
- D – Meterweise bestellen
- E – Zentimeterweise bestellen
- F – nicht gezeigt
- G – Zollweise bestellen
- I – siehe Hydraulikinformationssystem
- M – metrisches Teil
- R – werksüberholtes Teil unter Umständen lieferbar
- Y – separate Abbildung
- Z – nicht einzeln lieferbar



Neu im Parts Manual

14. BESCHREIBUNG DER TYPENÄNDERUNGEN

Typ-A bezieht sich auf alle Konfigurationsänderungen, die ein zusätzliches Informationselement für Ausführung, Gruppe oder Einheit benötigen. Wenn kein Seriennummernumbruch für Typen erhältlich ist, wird in der Überschrift eine Typennummer (Typ 1, Typ 2, etc.) angegeben. Diese "Typenänderungen" sind in der Teileliste mit der Anmerkung "C" (Änderung des vorherigen Typs) versehen. Es werden nur die für dieses Ersatzteilhandbuch relevanten "Typen" angegeben. Es können zusätzliche Typen vorhanden sein, was zu "C" Anmerkungen zu einem Informationselement führen kann, wenn keine anderen Typen angegeben werden.

15.<END>

Dieses Symbol zeigt das Ende eines Informationselements an.

ANMERKUNG:

Ständig vorgenommene Verbesserungen und Weiterentwicklungen unserer Produkte können Änderungen verursachen, die in der vorliegenden Ausgabe noch nicht berücksichtigt sind. Bitte wenden Sie sich bei Fragen zu Ihrem Caterpillar-Motor oder zu dieser Veröffentlichung wegen des neuesten Standes an Ihren Caterpillar-Händler.

ALLGEMEINE HINWEISE

ELECTRICAL AND STARTING SYSTEM						
153-7650 LINES GP-AIR START (CHG -00 THRU -02,-04)						
S/N 9907598						
SMCS-1451	REF	GRAPHIC	PART NUMBER	QTY	PART NAME	SEE PAGE
10	1	2	08-1571	2	BOLT (3/8-16X1.75IN)	8
10	2	1	08-1587	2	BOLT (1/2-13X1.75IN)	8
10	3	2	08-1615	2	BOLT (1/4-20X.75 IN)	8
10	4	1	29-7322	1	TEE-PIPE	8
10	5	1	3J-5390	1	PLUG (3/8-18 THD)	1
10	6	1	3J-7355	1	UNION-FLARED	1
10	7	2	3P-0764	1	PLUG	1
10	8	1	3B-2093	2	STRAP-CABLE	1
10	9	2	3T-3848	1	HOSE AS	1
10	10	2	3V-3308	2	WASHER (2.5MM THK)	1
10	11	2	3V-6153	1	HOSE AS	1
10	12	1	4D-6986	2	CLIP (9/16 HOLE)	1
10	13	1	4F-7957	4	BOLT (1/4-20X.875IN)	1
10	14	1,2	4S-6399	5	CONNECTOR	1
10	15	1	4W-4905	1	HOSE AS	1
10	16	2	5K-3294	1	CLIP (12.7MM ID)	1
10	17	2	5M-6213	1	PLUG-PIPE (1/4-18 NPTF THD)	1
10	18	1,2	5P-0537	10	WASHER (2MM THK)	1
10	19	1,2	5P-8245	4	WASHER-HARD (3MM THK)	1
10	20	1	5T-4374	1	HOSE AS	1
10	21	1	5T-4375	1	HOSE AS	1
10	22	2	6D-3479	1	CLIP (14.29MM ID)	1
10	23	1	6K-1972	1	ELBOW-FLARED (1/4 NPT)	1
10	24	2	6N-8659	1	HOSE AS	1
10	25	2	6V-4589	1	SEAL-O-RING (19.16MM ID)	1
10	26	2	7C-0372	2	BRACKET	1
10	27	2	7C-0822	1	TUBE AS	1
10	28	1	7E-0872	1	BRACKET AS	1
10	29	2	7K-6482	2	ELBOW	1
10	30	1,2	7K-9197	2	ELBOW	1
10	31	1	8L-6005	1	TEE-PIPE	1
10	32	2	9N-8471	2	CLAMP-TUBE	1
10	33	1	9V-8750	4	NUT-FULL (1/4-20 THD)	1
10	34	1	9X-7206	1	VALVE-SOLENOID	1
10	35	2	9X-773	2	BOLT (1/2-13X2.25IN)	1
10	36	1	001-64	2	CONNECTOR-FLARED	1
10	37	1	003-2142	1	ELBOW	1
10	38	2	030-7946	2	ELBOW (7/16-20 STR THD)	1
10	39	2	030-7961	2	ELBOW	1
10	40	2	061-7538	2	SEAL-O-RING (7.65 MM ID)	1
10	41	2	067-6495	1	ELBOW-FLARED	1
10	42	2	150-1240	1	SWITCH AS-PRESSURE	1
10	43	2	102-8802	1	KIT-RECEPTACLE (2 PIN) (INCLUDES RECEPTACLE AS & WEDGE)	1
10	44	2	4E-3365	1	WEDGE	1
10	45	2	81-7992	2	PIN-CONNECTOR	1
10	46	2	153-7651	1	TUBE AS	1
10	47	2	153-7652	1	TUBE AS	1
10	48	1	166-7650	1	CONNECTOR-PLUG	1
10	49	1	166-7657	1	CONNECTOR-KEY	1
10	50	1	166-7658	1	GASKET	1

B-USE AS REQUIRED
C-CHANGE FROM PREVIOUS TYPE
I-SEE HOSE FABRICATION GUIDE

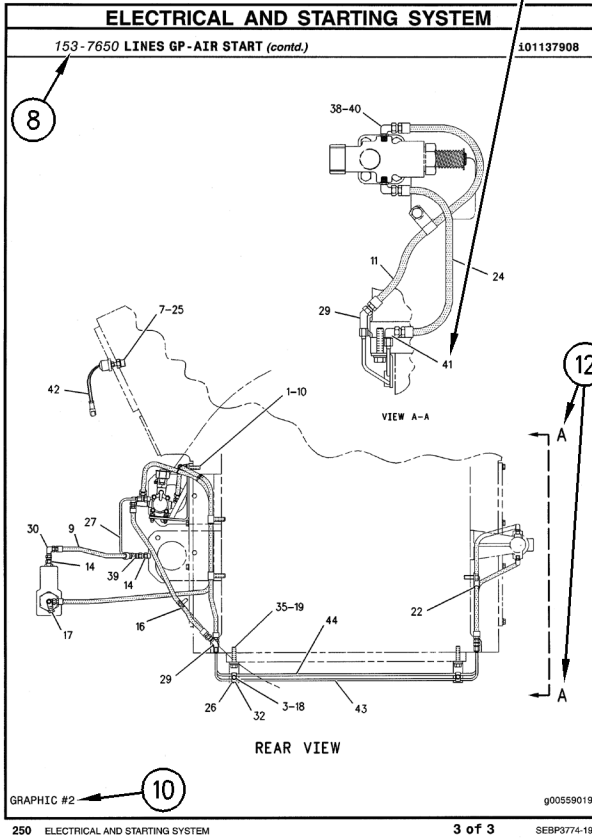
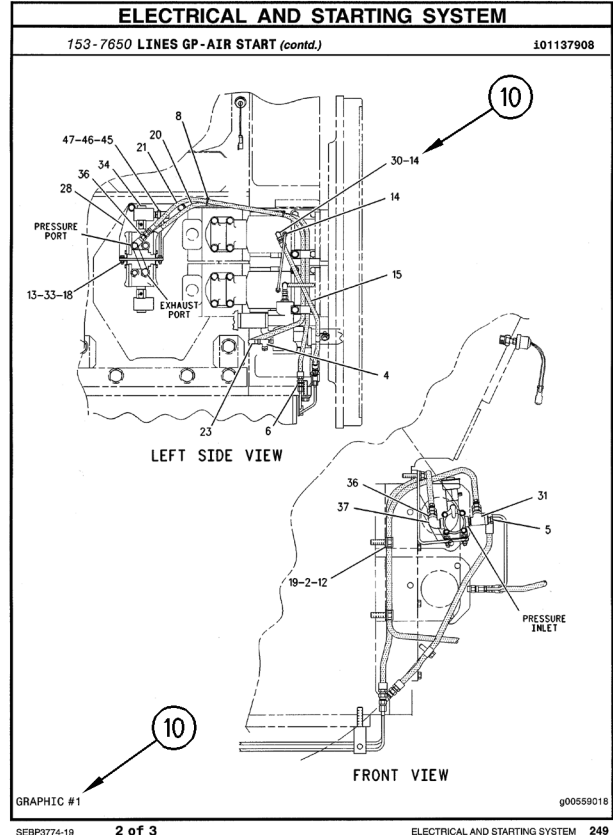

REPAIR ALTERNATIVES

REMANUFACTURED COMPONENTS

As an option when making repairs consider Caterpillar Remanufactured Components. Components that are available through the Caterpillar Remanufactured Program are identified three ways in the parts book:

- with the letter R in the note field of the parts list
- with an R* at the beginning of the first line of the caption
- with an *R at the end of the first line of the caption

Typical components included in the Remanufacturing Program include:

ALTERNATORS
CONNECTING RODS
CRANKSHAFTS - UNDERSIZE
CRANKSHAFTS - UPGRADE TO NEW
CYLINDER HEADS
ELECTRONIC CONTROL MODULES (ECM)
ELECTRONIC SENSORS
FUEL INJECTORS
FUEL NOZZLES
FUEL PUMPS
GOVERNORS
OIL PUMPS
PISTONS
SHORT BLOCKS
STARTERS
TURBOCHARGERS - COMPLETE
TURBOCHARGER CARTRIDGES
WATER PUMPS

Caterpillar Remanufactured engines for many engine arrangements are also available.

OPTIONS DE RÉPARATION

COMPOSANTS RÉNOVÉS

Comme option de réparation, considérer les composants rénovés Caterpillar. Les composants disponibles dans le cadre du programme Caterpillar de composants rénovés sont identifiés de trois façons dans le catalogue de pièces:

- avec la lettre "R" dans l'espace note de la liste des pièces
- avec R* au début de la première ligne des légendes
- avec *R à la fin de la première ligne des légendes

Les composants suivants figurent parmi les composants typiques du programme de rénovation:

ALTERNATEURS
BIELLES
VILEBREQUINS - SOUS-DIMENSIONNÉS
VILEBREQUINS - REMIS À NEUF
CULASSES
MODULES DE COMMANDE ÉLECTRONIQUE (ECM)
CAPTEURS ÉLECTRONIQUES
INJECTEURS
TÊTES D'INJECTEURS
POMPES À CARBURANT
RÉGULATEURS
POMPES À HUILE
PISTONS
BLOCS EMBIELLÉS
DÉMARREURS
TURBOCOMPRESSEURS - COMPLETS
CARTOUCHES DE TURBOCOMPRESSEUR
POMPES À EAU

Des moteurs rénovés sont aussi disponibles pour plusieurs versions de moteur.

ALTERNATIVAS DE REPARACIÓN

COMPONENTES REMANUFACTURADOS

Al hacer reparaciones, tenga en cuenta la opción de Componentes Remanufacturados Caterpillar. Los componentes que están disponibles por medio del programa de Productos Remanufacturados Caterpillar se identifican de tres maneras en el manual de piezas:

- con la letra R en el espacio de Nota de la lista de piezas
- con una R* al comienzo de la primera línea de la leyenda
- con una *R al final de la primera línea de la leyenda

Los componentes que se incluyen típicamente en el Programa de Productos Remanufacturados son:

ALTERNADORES
BIELAS
CIGÜEÑALES - BAJOMEDIDA
CIGÜEÑALES - REMANUFACTURADOS A NUEVO
CULATAS
MÓDULOS DE CONTROL ELECTRÓNICO (ECM)
SENSORES ELECTRONICOS
INYECTORES
BOQUILLAS
BOMBAS DE COMBUSTIBLE
REGULADORES
BOMBAS DE ACEITE
PISTONES
MONOBLOQUES
MOTORES DE ARRANQUE
TURBOCOMPRESORES - COMPLETOS
NÚCLEOS DE TURBOCOMPRESOR
BOMBAS DE AGUA

También hay disponibles motores Remanufacturados Caterpillar para muchas de las configuraciones de motores.

ALTERNATIVAS DE REPARO

COMPONENTES REMANUFATURADOS

Considere o uso de Componentes Remanufaturados Caterpillar ao efetuar reparos. Os componentes disponíveis através do Programa de Remanufatura Caterpillar são identificados de três formas no manual de peças:

- com um R na área da nota da lista de peças
- com um R* no princípio da primeira linha da legenda
- com um *R no final da primeira linha da legenda

Os componentes típicos que constam no Programa de Remanufatura incluem:

ALTERNADORES
BIELAS
VIRABREQUINS - SUBMEDIDAS
VIRABREQUINS - ATUALIZAÇÃO
CABEÇOTES
MÓDULOS DE CONTROLE ELETRÔNICO (ECM)
SENSORES ELETRÔNICOS
INJETORES DE COMBUSTÍVEL
BICOS DE ABASTECIMENTO DE COMBUSTÍVEL
BOMBAS DE COMBUSTÍVEL
GOVERNADORES
BOMBAS DE ÓLEO
PISTÕES
BLOCOS BÁSICOS DO MOTOR
MOTORES DE PARTIDA
TURBOALIMENTADORES - COMPLETOS
CARTUCHOS DE TURBOALIMENTADORES
BOMBAS D'ÁGUA

Motores Remanufaturados Caterpillar também encontram-se disponíveis para diversos arranjos de motor.

REPARATURALTERNATIVEN

WERKÜBERHOLTE AT-PRODUKTE

Bei Reparaturen sollten werküberholte AT-Produkte von Caterpillar in Betracht gezogen werden. Die durch das AT-Programm von Caterpillar erhältlichen Teile sind im Parts Book auf drei verschiedene Arten gekennzeichnet:

- mit dem Buchstaben R in der Spalte NOTE der Ersatzteilliste
- mit einem R* am Anfang der ersten Zeile der Überschrift
- mit einem *R am Ende der ersten Zeile der Überschrift

Das AT-Programm umfaßt u.a. folgende Produkte:

DREHSTROMGENERATOREN
PLEUELSTANGEN
KURBELWELLEN - MIT UNTERMASSE
KURBELWELLEN - MIT ORIGINALMASSE
ZYLINDERKÖPFE
ELEKTRONISCHE STEUEREINHEITEN (EMC)
ELEKTRONISCHE SENSOREN
PUMPENDÜSEN
EINSPRITZDÜSEN
KRAFTSTOFFPUMPEN
DREHZAHLREGLER
ÖLPUMPEN
KOLBEN
TEILMOTOREN
ANLASSER
TURBOLADER - KOMPLETT
TURBOLADERLAUFZEUGE
KÜHLWASSERPUMPEN

Viele Motoren können durch werküberholte AT-Motoren von Caterpillar ersetzt werden.

SUPPLEMENTAL COOLANT ADDITIVES

CUSTOMER BENEFITS:

Protects against cavitation, foam, erosion, corrosion, and scale buildup in cooling systems.

- Provides measured coolant conditioner.

DESCRIPTION:

Additives deplete from the coolant with normal operation. For this reason, Supplemental Coolant Additives (SCA) must be added to all heavy duty coolants at regular intervals. In addition, when not using a fully formulated, pre-charged antifreeze, like Caterpillar's DEAC, an initial charge of SCA must be added to the cooling system. The amount of SCA added to the system is dependent on the capacity of the system.

The SCA for initial fill is provided as a liquid. SCA's for maintenance intervals are available in liquid form and as a spin-on element. (No Spin-on available for 3600 Family of Engines)

NOTE:

The amount of SCA added at initial fill is not the same as the amount added at maintenance intervals.

The coolant additive elements can be used with any ethylene or propylene glycol type antifreeze which meets ASTM D4985 or ASTM D5345 Specifications.

NOTE:

For use with standard heavy duty coolant only, not for use with Extended Life Coolant.

PARTS NEEDED:

Cooling System Capacity		Liquid SCA at Initial Fill	Liquid SCA at Maintenance*	Spin-on SCA Maintenance Element*
Liters	Gallons			
22-30	(6-8)	3P-2044 (1)	6V-3542 (1)	111-2370 (1)
30-38	(8-10)	3P-2044 (1) 6V-3542 (1)	111-2372 (1)	111-2369 (1)
38-49	(10-13)	3P-2044 (1) 8T-1589 (1)	111-2372 (1)	111-2369 (1)
49-64	(13-17)	3P-2044 (2)	8T-1589 (1)	9N-3368 (1)
64-83	(17-22)	3P-2044 (2) 8T-1589 (1)	111-2372 (1) 6V-3542 (1)	111-2371 (1)
83-114	(22-30)	3P-2044 (3) 8T-1589 (1)	3P-2044 (1)	9N-3718 (1)
114-163	(30-43)	3P-2044 (5)	3P-2044 (1) 6V-3542 (1)	111-2371 (2)
163-242	(43-64)	3P-2044 (8)	3P-2044 (2)	9N-3718 (2)

* Normal maintenance period is 250 hrs. See your Operation and Maintenance Manual for complete coolant maintenance instructions.

() Indicates quantity required.

ADDITIFS POUR LIQUIDE DE REFROIDISSEMENT

AVANTAGES POUR LE CLIENT

L'additif protège contre la cavitation, la mousse, l'érosion, la corrosion et l'accumulation de dépôts dans le circuit de refroidissement.

- L'additif complémentaire fournit une quantité mesurée d'additif.

DESCRIPTION:

Les additifs s'épuisent pendant l'utilisation du moteur. C'est pourquoi l'on doit ajouter de l'additif au liquide de refroidissement/antigel pour moteurs diesel à intervalles réguliers. En plus, si l'on n'utilise pas de l'antigel entièrement formulé et pré-chargé comme le liquide de refroidissement/antigel Caterpillar pour moteurs diesel, une quantité initiale d'additif doit être ajoutée au circuit de refroidissement. La quantité d'additif à ajouter au circuit dépend de la contenance du circuit.

L'additif pour le remplissage initial est fourni sous forme liquide. L'additif pour l'entretien ultérieur est disponible sous forme liquide et sous forme d'élément à visser. (Il n'y a pas d'élément à visser pour les moteurs de la famille 3600).

NOTA:

La quantité d'additif à ajouter au remplissage initial diffère de la quantité à ajouter aux intervalles d'entretien.

Les éléments d'additif peuvent être utilisés avec tout antigel de type éthylène ou propylène-glycol conforme à la norme ASTM D4985 ou ASTM D5345.

NOTA:

A utiliser uniquement avec du liquide de refroidissement pour moteurs diesel et non avec le liquide de refroidissement longue durée.

PIÈCES NÉCESSAIRES:

Contenance du circuit de refroidissement		Additif liquide au remplissage initial	Additif liquide aux intervalles d'entretien*	Élément d'additif à visser aux intervalles d'entretien*
Litres	Gallons U.S.			
22-30	(6-8)	3P-2044 (1)	6V-3542 (1)	111-2370 (1)
30-38	(8-10)	3P-2044 (1) 6V-3542 (1)	111-2372 (1)	111-2369 (1)
38-49	(10-13)	3P-2044 (1) 8T-1589 (1)	111-2372 (1)	111-2369 (1)
49-64	(13-17)	3P-2044 (2)	8T-1589 (1)	9N-3368 (1)
64-83	(17-22)	3P-2044 (2) 8T-1589 (1)	111-2372 (1) 6V-3542 (1)	111-2371 (1)
83-114	(22-30)	3P-2044 (3) 8T-1589 (1)	3P-2044 (1)	9N-3718 (1)
114-163	(30-43)	3P-2044 (5)	3P-2044 (1) 6V-3542 (1)	111-2371 (2)
163-242	(43-64)	3P-2044 (8)	3P-2044 (2)	9N-3718 (2)

* L'intervalle d'entretien normal est de 250 heures-service. Voir le Guide d'utilisation et d'entretien pour de plus amples renseignements concernant l'entretien du circuit de refroidissement.

() Indique la quantité exigée.

ADITIVOS DE REFRIGERANTE SUPLEMENTARIOS

VENTAJAS PARA EL USUARIO:

Protegen contra la cavitación, la formación de espuma, la corrosión y la acumulación de escamas en los sistemas de enfriamiento.

- Suministra un acondicionador dosificado de refrigerante.

DESCRIPCIÓN:

Los aditivos en el refrigerante se agotan con la operación normal. Por esta razón, se debe agregar Aditivo de refrigerante suplementario (SCA) a todos los refrigerantes para servicio pesado, a intervalos regulares. Además, cuando no se usa un anticongelante de precarga completo, tal como el DEAC de Caterpillar, es necesario agregar una cantidad de aditivo de refrigerante suplementario inicial al sistema de enfriamiento. La cantidad de aditivo que se debe agregar depende de la capacidad del sistema.

El SCA de llenado inicial es líquido. El que se usa para el mantenimiento está disponible tanto en líquido como en un elemento enroscable. (No hay elemento enroscable disponible para la Familia de Motores 3600).

NOTA:

La cantidad de aditivo de llenado inicial no es la misma que se agrega en los intervalos de mantenimiento.

Los elementos de aditivo de refrigerante se pueden usar con cualquier anticongelante de tipo glicol etilénico o propílico que esté de acuerdo con las especificaciones de las normas ASTM D4985 o ASTM D5345.

NOTA:

Se debe utilizar únicamente con refrigerante estándar para servicio pesado; no se debe usar con Refrigerante de Larga Duración.

PIEZAS NECESARIAS:

Capacidad del Sistema de Enfriamiento		SCA líquido de llenado inicial	SCA líquido de mantenimiento*	Elemento de mantenimiento enroscable*
litros	gal EE.UU.			
22-30	6-8	3P-2044 (1)	6V-3542 (1)	111-2370 (1)
30-38	8-10	3P-2044 (1) 6V-3542 (1)	111-2372 (1)	111-2369 (1)
38-49	10-13	3P-2044 (1) 8T-1589 (1)	111-2372 (1)	111-2369 (1)
49-64	13-17	3P-2044 (2)	8T-1589 (1)	9N-3368 (1)
64-83	17-22	3P-2044 (2) 8T-1589 (1)	111-2372 (1) 6V-3542 (1)	111-2371 (1)
83-114	22-30	3P-2044 (3) 8T-1589 (1)	3P-2044 (1)	9N-3718 (1)
114-163	30-43	3P-2044 (5)	3P-2044 (1) 6V-3542 (1)	111-2371 (2)
163-242	43-64	3P-2044 (8)	3P-2044 (2)	9N-3718 (2)

* El período normal de mantenimiento es de 250 horas. Para ver las instrucciones completas sobre el mantenimiento del refrigerante, consulte el Manual de Operación y Mantenimiento.

() Indica la cantidad necesaria.

ADITIVOS SUPLEMENTARES DO LÍQUIDO ARREFECEDOR

BENEFÍCIOS PARA O CLIENTE:

Protege contra cavitação, espuma, erosão, corrosão e acúmulo de crostas nos sistemas de arrefecimento.

- Fornece uma quantidade pré-determinada de condicionador de arrefecimento.

DESCRIÇÃO:

Com a operação normal, os aditivos se esgotam do líquido arrefecedor. Por isso, Aditivos Suplementares do Líquido Arrefecedor (SCA) devem ser acrescentados a todos os líquidos arrefecedores para serviço pesado em intervalos regulares. Além disso, quando um anticongelante pré-carregado, totalmente formulado não for usado, como o DEAC Caterpillar, uma carga inicial de SCA deve ser acrescentada ao sistema de arrefecimento. A quantidade de SCA acrescentada ao sistema depende da capacidade do sistema.

O SCA para abastecimento inicial é fornecido em forma de líquido. Os aditivos suplementares (SCA) para intervalos de manutenção estão à disposição em forma líquida e como um elemento com roscas. (Exceto os Motores da Família 3600)

NOTA:

A quantidade de SCA adicionada no abastecimento inicial não é a mesma que a acrescentada nos intervalos de manutenção.

Os elementos do aditivo do líquido arrefecedor podem ser usados com qualquer tipo de anticongelante etileno ou propileno que satisfaz as Especificações ASTM D4985 ou ASTM D5345.

NOTA:

Para uso apenas com líquido arrefecedor para serviço pesado padrão, não deve ser usado com Líquido Arrefecedor de Vida Longa.

PEÇAS NECESSÁRIAS:

Capacidade do Sistema de Arrefecimento		Líquido SCA Durante Abastecimento Inicial	Líquido SCA Durante Manutenção*	Elemento de Manutenção de SCA com Roscas*
Litros	Galões			
22-30	6-8	3P-2044 (1)	6V-3542 (1)	111-2370 (1)
30-38	8-10	3P-2044 (1) 6V-3542 (1)	111-2372 (1)	111-2369 (1)
38-49	10-13	3P-2044 (1) 8T-1589 (1)	111-2372 (1)	111-2369 (1)
49-64	13-17	3P-2044 (2)	8T-1589 (1)	9N-3368 (1)
64-83	17-22	3P-2044 (2) 8T-1589 (1)	111-2372 (1) 6V-3542 (1)	111-2371 (1)
83-114	22-30	3P-2044 (3) 8T-1589 (1)	3P-2044 (1)	9N-3718 (1)
114-163	30-43	3P-2044 (5)	3P-2044 (1) 6V-3542 (1)	111-2371 (2)
163-242	43-64	3P-2044 (8)	3P-2044 (2)	9N-3718 (2)

* O período normal de manutenção é de 250 horas. Consulte o Manual de Operação e Manutenção para obter instruções completas quanto à manutenção do líquido arrefecedor.

() Indica a quantidade exigida.

KÜHLMITTELZUSATZ

VORTEILE FÜR DEN KUNDEN:

Schutz gegen Kavitation, Schaumbildung, Erosion, Korrosion und Kesselsteinbildung in Kühlsystemen.

- Richtig dosierter Kühlmittelzusatz

BESCHREIBUNG:

Additive erschöpfen sich während des Motorbetriebs. Deshalb muß allen HD-Kühlmitteln regelmäßig Kühlmittelzusatz beigefügt werden. Wenn bei Erstfüllung kein vollwertiges Fertigmittel, wie das Frostschutz- und Kühlmittel für Dieselmotoren von Caterpillar (DEAC), verwendet wird, muß bei Erstfüllung Kühlmittelzusatz beigefügt werden. Wieviel Kühlmittelzusatz beigefügt werden muß, hängt vom Inhalt des Kühlsystems ab.

Für Erstfüllung ist Kühlmittelzusatz nur in flüssiger Form erhältlich. Für Wartungsintervalle ist Kühlmittelzusatz in flüssiger Form und als Zusatzelement erhältlich. (Für die Motorbaureihe 3600 sind keine Zusatzelemente erhältlich.)

ANMERKUNG:

Die Kühlmittelmenge bei Erstfüllung ist nicht die gleiche Menge, die bei Wartungsintervallen beigefügt werden muß.

Die Kühlmittelzusatzelemente können mit allen Frostschutzmitteln auf Ethylen- oder Propylenglykolbasis verwendet werden, die den Standards nach ASTM D4985 oder ASTM D5345 entsprechen.

ANMERKUNG:

Den Kühlmittelzusatz nicht mit Langzeitkühlmittel (ELC) von Caterpillar verwenden. Der Kühlmittelzusatz ist nur für HD-Kühlmittel bestimmt.

TEILEBEZEICHNUNG:

Kühlsysteminhalt		Kühlmittelzusatz bei Erstfüllung	Flüssiger Kühlmittelzusatz bei Wartung*	Kühlmittelzusatzelement bei Wartung*
Liter	US-Gall.			
22-30	(6-8)	3P-2044 (1)	6V-3542 (1)	111-2370 (1)
30-38	(8-10)	3P-2044 (1) 6V-3542 (1)	111-2372 (1)	111-2369 (1)
38-49	(10-13)	3P-2044 (1) 8T-1589 (1)	111-2372 (1)	111-2369 (1)
49-64	(13-17)	3P-2044 (2)	8T-1589 (1)	9N-3368 (1)
64-83	(17-22)	3P-2044 (2) 8T-1589 (1)	111-2372 (1) 6V-3542 (1)	111-2371 (1)
83-114	(22-30)	3P-2044 (3) 8T-1589 (1)	3P-2044 (1)	9N-3718 (1)
114-163	(30-43)	3P-2044 (5)	3P-2044 (1) 6V-3542 (1)	111-2371 (2)
163-242	(43-64)	3P-2044 (8)	3P-2044 (2)	9N-3718 (2)

* Der normale Wartungsintervall beträgt 250 Betriebsstunden. Für vollständige Anweisungen zur Wartung des Kühlsystems, siehe Betriebs- und Wartungshandbuch.

() Erforderliche Anzahl

MAINTENANCE PARTS

DESCRIPTION	PART NUMBER	QTY	WHERE USED	PAGE
AIR INLET AND EXHAUST SYSTEM				
FILTER ELEMENT AS-AIR (PRIMARY)	269 - 7041	1	AIR CLEANER GP	174
		1	AIR CLEANER GP	176
		1	AIR CLEANER GP	180
		1	AIR CLEANER GP	181
FILTER ELEMENT AS-AIR (SECONDARY)	280 - 4180	1	AIR CLEANER GP	175
	281 - 7246	1	AIR CLEANER GP	176
		1	AIR CLEANER GP	180
BASIC ENGINE				
CAP AS-FILLER (ENGINE OIL)	227 - 4531	1	COVER GP-VALVE MECHANISM	18
SCREEN AS-SUCTION (OIL)	243 - 6440	1	PAN GP-OIL	71
SEAL-INTEGRAL (CYLINDER HEAD)	254 - 6147 279 - 6080	1	CYLINDER HEAD GP	30
		1	CYLINDER HEAD GP	31
		1	CYLINDER HEAD GP	37
		1	CYLINDER HEAD GP	40
SEAL-INTEGRAL (VALVE MECHANISM)	242 - 4100	1	LIFTER GP-VALVE	65
SEAL (VALVE COVER)	248 - 7687	1	COVER GP-VALVE MECHANISM	17
		1	COVER GP-VALVE MECHANISM	18
		1	COVER GP-VALVE MECHANISM	19
V-BELT (ALTERNATOR)	100 - 3725	1	MOUNTING GP-ALTERNATOR	68
COOLING SYSTEM				
FILTER (WATER PUMP)	4N - 5834	2	PUMP GP-WATER	165
FILTER-WATER PUMP	136 - 3742	1	PUMP GP-WATER	166
ELECTRICAL AND STARTING SYSTEM				
CIRCUIT BREAKER AS (10-AMPERE)	128 - 8065	1	STRIP GP-TERMINAL	428
CIRCUIT BREAKER AS (40-AMPERE)	171 - 2205	1	BOX GP-JUNCTION	299
		1	CIRCUIT BREAKER GP	327
		1	CIRCUIT BREAKER GP	328
		1	BOX GP-JUNCTION	298
CIRCUIT BREAKER AS (80-AMPERE)	171 - 2210	1	BOX GP-JUNCTION	299
		1	WIRING GP-JACKET WATER HEATER	481
CIRCUIT-BREAKER (50-AMPERE)	194 - 4449	1	WIRING GP-JACKET WATER HEATER	481
FUSE (0.1-AMPERE)	252 - 7496	3	STRIP GP-TERMINAL	428
FUSE (10-AMPERE)	155 - 8755	3	STRIP GP-TERMINAL	428
FUSE (2-AMPERE)	8D - 8724	1	STRIP GP-TERMINAL	430
		1	STRIP GP-TERMINAL	433
		1	STRIP GP-TERMINAL	435
KEY (BATTERY DISCONNECT)	8H - 5306	1	BOX GP-JUNCTION	299
		1	SWITCH GP-DISCONNECT	438
LAMP (24-VOLT) (CLEAR)	7N - 5876	1	CONTROL GP-ELECTRONIC	336
FUEL SYSTEM				
ELEMENT AS-FUEL	264 - 7727	1	FILTER GP-SECONDARY FUEL	225
ELEMENT AS (FUEL, WATER SEPARATOR)	264 - 7726	1	FILTER GP-WATER SEP & FUEL	229

MAINTENANCE PARTS

DESCRIPTION	PART NUMBER	QTY	WHERE USED	PAGE
LUBRICATION SYSTEM				
BREATHER AS (CRANKCASE)	276-2724	2	BREATHER GP	87
CAP AS-FILLER (ENGINE OIL)	7L-4447	1	FILLER GP-ENGINE OIL	88
ELEMENT AS-FILTER (ADVANCED EFFICIENCY)	1G-8878	1	FILTER GP-ENGINE OIL	89
ELEMENT AS-OIL FILTER	249-2340	3	FILTER GP-ENGINE OIL	90
		3	FILTER GP-ENGINE OIL	92
STRAINER AS (ENGINE OIL)	2G-6304	1	PUMP GP-PRELUBRICATION	107
PRIME PACKAGE				
ELEMENT AS-OIL FILTER	249-2340	3	FILTER GP-OIL	650

PIÈCES DE RECHANGE

DESCRIPTION	NUMÉRO DE PIÈCES	QTÉ	DOMAINE D'APPLICATION	PAGE
CIRCUIT DE CARBURANT				
*ELEMENT AS-FUEL	264 - 7727	1	FILTRE À CARBURANT SECONDAIRE (ASS)	225
ELEMENT (ENS) (SÉPARATEUR D'EAU)	264 - 7726	1	FILTRE DE SÉPARATEUR D'EAU ET DE CARBURANT (ASS)	229
CIRCUIT DE GRAISSAGE				
BOUCHON DE GOULOTTE DE REMPLISSAGE (ENS) (HUILE MOTEUR)	7L - 4447	1	BOUCHON DE REMPLISSAGE D'HUILE MOTEUR (ASS)	88
CREPINE (ENS) (HUILE MOTEUR)	2G - 6304	1	POMPE DE PRÉGRAISSAGE (ASS)	107
ÉLÉMENT DE FILTRE À HUILE (ENS)	249 - 2340	3	FILTRE À HUILE MOTEUR (ASS)	90
		3	FILTRE À HUILE MOTEUR (ASS)	92
ÉLÉMENT DE FILTRE (ENS) (EFFICACITÉ AVANCÉE)	1G - 8878	1	FILTRE À HUILE MOTEUR (ASS)	89
RENIFLARD (ENS) (CARTER)	276 - 2724	2	RENIFLARD (ASS)	87
CIRCUIT DE REFROIDISSEMENT				
FILTRE DE POMPE À EAU	136 - 3742	1	POMPE A EAU (ASS)	166
FILTRE (POMPE À EAU)	4N - 5834	2	POMPE A EAU (ASS)	165
CIRCUIT ELECTRIQUE ET DE DEMARRAGE				
AMPOULE (24 VOLTS) (EFFACEMENT)	7N - 5876	1	COMMANDE ELECTRONIQUE DE BOITE (ASS)	336
CLÉ (COUPE-BATTERIE)	8H - 5306	1	COFFRE DE BRANCHEMENT	299
		1	ROBINET DE BATTERIE (ASS)	438
DISJONCTEUR (ENS) (10A)	128 - 8065	1	BANDE A BORNES (ASS)	428
DISJONCTEUR (ENS) (40-AMPÈRES)	171 - 2205	1	COFFRE DE BRANCHEMENT	299
		1	DISJONCTEUR (ASS)	327
		1	DISJONCTEUR (ASS)	328
DISJONCTEUR (ENS) (80A)	171 - 2210	1	COFFRE DE BRANCHEMENT	299
		1	COFFRE DE BRANCHEMENT	298
DISJONCTEUR (32-AMPÈRES)	194 - 4449	1	CABLAGE - RÉCHAUFFEUR D'EAU DES CHEMISES (ASS)	481
FUSIBLE (*0.1-AMPERE)	252 - 7496	3	BANDE A BORNES (ASS)	428
FUSIBLE (10A)	155 - 8755	3	BANDE A BORNES (ASS)	428
FUSIBLE (2A)	8D - 8724	1	BANDE A BORNES (ASS)	430
		1	BANDE A BORNES (ASS)	433
		1	BANDE A BORNES (ASS)	435
EMBALLAGE PRINCIPAL				
ÉLÉMENT DE FILTRE À HUILE (ENS)	249 - 2340	3	FILTRE A HUILE (ASS)	650

* TRADUCTION NON DISPONIBLE AU MOMENT DE LA PUBLICATION

PIÈCES DE RECHANGE

DESCRIPTION	NUMÉRO DE PIÈCES	QTÉ	DOMAINE D'APPLICATION	PAGE
MOTEUR				
BOUCHON DE GOULOTTE DE REMPLISSAGE (ENS) (HUILE MOTEUR)	227 - 4531	1	CACHE-SOUPAPES (ASS)	18
BOURRELET D'ÉTANCHÉITÉ (CACHE-SOUPAPES)	248 - 7687	1	CACHE-SOUPAPES (ASS)	17
		1	CACHE-SOUPAPES (ASS)	18
		1	CACHE-SOUPAPES (ASS)	19
COURROIE TRAPEZOIDALE (ALTERNATEUR)	100 - 3725	1	MONTAGE D'ALTERNATEUR (ASS)	68
FILTRE ASPIRANT (HUILE)	243 - 6440	1	HUILE MOTEUR - CARTER (ASS)	71
JOINT INTÉGRÉ (CULASSE)	254 - 6147	1	CULASSE (ASS)	30
	279 - 6080	1	CULASSE (ASS)	31
		1	CULASSE (ASS)	37
		1	CULASSE (ASS)	40
JOINT INTÉGRÉ (CULBUTERIE)	242 - 4100	1	POUSSOIR DE SOUPAPE (ASS)	65
SYSTEME D'ÉCHAPPEMENT ET D'ADMISSION D'AIR				
ÉLÉMENT DE FILTRE À AIR (ENS) (PRINCIPAL)	269 - 7041	1	FILTRE A AIR (ASS)	174
		1	FILTRE A AIR (ASS)	176
	280 - 4180	1	FILTRE A AIR (ASS)	175
	269 - 7041	1	FILTRE A AIR (ASS)	180
		1	FILTRE A AIR (ASS)	181
ÉLÉMENT DE FILTRE À AIR (ENS) (SECONDAIRE)	281 - 7246	1	FILTRE A AIR (ASS)	176
		1	FILTRE A AIR (ASS)	180

* TRADUCTION NON DISPONIBLE AU MOMENT DE LA PUBLICATION

PIEZAS DE MANTENIMIENTO

DESCRIPCION	NUMERO DE PIEZA	CANT	SE UTILIZA EN	PAGINA
MOTOR BÁSICO				
CORREA TRAPEZOIDAL (ALTERNADOR)	100-3725	1	MONTAJE DEL ALTERNADOR (GR)	68
REJILLA DE SUCCION (ACEITE)	243-6440	1	CÁRTER - COLECTOR DEL (GR)	71
SELLO, INTEGRAL (CULATA DEL CILINDRO)	254-6147	1	CULATA DE CILINDROS (GR)	30
	279-6080	1	CULATA DE CILINDROS (GR)	31
		1	CULATA DE CILINDROS (GR)	37
		1	CULATA DE CILINDROS (GR)	40
SELLO, INTEGRAL (MECANISMO DE VALVULA)	242-4100	1	VÁLVULA DE LEVANTAMIENTO (GR)	65
SELLO (TAPA DE VÁLVULA)	248-7687	1	TAPA DEL MECANISMO DE VÁLVULAS (GR)	17
		1	TAPA DEL MECANISMO DE VÁLVULAS (GR)	18
		1	TAPA DEL MECANISMO DE VÁLVULAS (GR)	19
TAPA DE LLENADO (CONJ) (ACEITE DE MOTOR)	227-4531	1	TAPA DEL MECANISMO DE VÁLVULAS (GR)	18
PAQUETE PRINCIPAL				
ELEMENTO DE FILTRO DE ACEITE (CONJ)	249-2340	3	FILTRO DE ACEITE (GR)	650
SISTEMA DE ADMISION DE AIRE Y ESCAPE				
ELEMENTO DEL FILTRO DE AIRE (CONJ) (PRIMARIO)	269-7041	1	FILTRO DE AIRE (GR)	174
		1	FILTRO DE AIRE (GR)	176
		1	FILTRO DE AIRE (GR)	180
		1	FILTRO DE AIRE (GR)	181
	280-4180	1	FILTRO DE AIRE (GR)	175
ELEMENTO DEL FILTRO DE AIRE (CONJ) (SECUNDARIO)	281-7246	1	FILTRO DE AIRE (GR)	176
		1	FILTRO DE AIRE (GR)	180
SISTEMA DE COMBUSTIBLE				
*ELEMENT AS-FUEL	264-7727	1	FILTRO SECUNDARIO DE COMBUSTIBLE (GR)	225
ELEMENTO (CONJ) (SEPARADOR DE COMBUSTIBLE, AGUA)	264-7726	1	FILTRO DE COMBUSTIBLE Y SEPARADOR DE AGUA (GR)	229
SISTEMA DE ENFRIAMIENTO				
FILTRO (BOMBA DE AGUA)	4N-5834	2	BOMBA DE AGUA (GR)	165
FILTRO DE LA BOMBA DE AGUA	136-3742	1	BOMBA DE AGUA (GR)	166

* NO HAY TRADUCCION DISPONIBLE EN EL MOMENTO DE LA IMPRESION

PIEZAS DE MANTENIMIENTO

DESCRIPCION	NUMERO DE PIEZA	CANT	SE UTILIZA EN	PAGINA
SISTEMA DE LUBRICACIÓN				
COLADOR (CONJ) (ACEITE DEL MOTOR)	2G-6304	1	BOMBA DE PRELUBRICACION (GR)	107
CONJUNTO DE ELEMENTO DE FILTRO (*ADVANCED EFFICIENCY)	1G-8878	1	FILTRO DE ACEITE DEL MOTOR (GR)	89
ELEMENTO DE FILTRO DE ACEITE (CONJ)	249-2340	3	FILTRO DE ACEITE DEL MOTOR (GR)	90
RESPIRADERO (CONJ) (CÁRTER DEL MOTOR)	276-2724	2	FILTRO DE ACEITE DEL MOTOR (GR) RESPIRADERO (GR)	92 87
TAPA DE LLENADO (CONJ) (ACEITE DE MOTOR)	7L-4447	1	TUBO DE LLENADO DE ACEITE (GR)	88
SISTEMA ELECTRICO Y DE ARRANQUE				
DISYUNTOR (CONJ) (10-AMPERIOS)	128-8065	1	TIRA DE TERMINALES (GR)	428
DISYUNTOR (CONJ) (40 AMPERIOS)	171-2205	1	CAJA DE EMPALMES (GR)	299
		1	DISYUNTOR DE CIRCUITO (GR)	327
		1	DISYUNTOR DE CIRCUITO (GR)	328
DISYUNTOR (CONJ) (80 AMPERIOS)	171-2210	1	CAJA DE EMPALMES (GR)	298
		1	CAJA DE EMPALMES (GR)	299
DISYUNTOR DE CIRCUITO (50 AMPERIOS)	194-4449	1	CABLES DEL CALENTADOR DE AGUA DE LAS CAMISAS (GR)	481
FUSIBLE (0.1-AMPÉRIOS)	252-7496	3	TIRA DE TERMINALES (GR)	428
FUSIBLE (10-AMPERIOS)	155-8755	3	TIRA DE TERMINALES (GR)	428
FUSIBLE (2-AMPERIOS)	8D-8724	1	TIRA DE TERMINALES (GR)	430
		1	TIRA DE TERMINALES (GR)	433
		1	TIRA DE TERMINALES (GR)	435
LÁMPARA (24 VOLTIOS) (SERVICIO)	7N-5876	1	CONTROL ELECTRÓNICO (GR)	336
LLAVE (INTERRUPTOR GENERAL)	8H-5306	1	CAJA DE EMPALMES (GR)	299
		1	DISYUNTOR (GR)	438

* NO HAY TRADUCCION DISPONIBLE EN EL MOMENTO DE LA IMPRESION

PEÇAS DE MANUTENÇÃO

DESCRIÇÃO	NÚMERO DE PEÇA	QUANT	UTILIZADA EM	PÁGINA
GRUPO PRINCIPAL				
ELEMENTO-FILTRO DE ÓLEO	249-2340	3	FILTRO - ÓLEO	650
MOTOR BÁSICO				
CORREIA EM V (ALTERNADOR)	100-3725	1	MONTAGEM - ALTERNADOR	68
RETENTOR INTEGRAL (CABEÇOTE)	254-6147	1	CABEÇOTE DO MOTOR	30
	279-6080	1	CABEÇOTE DO MOTOR	31
		1	CABEÇOTE DO MOTOR	37
		1	CABEÇOTE DO MOTOR	40
		1	CABEÇOTE DO MOTOR	40
RETENTOR INTEGRAL (MECANISMO DE VÁLVULA)	242-4100	1	TUCHO DA VÁLVULA	65
RETENTOR (TAMPA DA VÁLVULA)	248-7687	1	TAMPA - MECANISMO DAS VÁLVULAS	17
		1	TAMPA - MECANISMO DAS VÁLVULAS	18
		1	TAMPA - MECANISMO DAS VÁLVULAS	19
TAMPA - BOCAL DE ENCHIMENTO (ÓLEO DO MOTOR)	227-4531	1	TAMPA - MECANISMO DAS VÁLVULAS	18
TELA FILTRANTE DE SUÇÃO (ÓLEO)	243-6440	1	CÁRTER DO ÓLEO DO MOTOR	71
POSIÇÃO DE MARCHA À RÉ, INDICADOR DE FALHA				
CHAVE (DESCONEXÃO DA BATERIA)	8H-5306	1	CAIXA DE JUNÇÃO	299
		1	CHAVE GERAL	438
DISJUNTOR AUTOMÁTICO DE CIRCUITO (10 AMPERES)	128-8065	1	BLOCO DE TERMINAIS	428
DISJUNTOR AUTOMÁTICO DE CIRCUITO (40 AMPÈRES)	171-2205	1	CAIXA DE JUNÇÃO	299
		1	INTERRUPTOR - CIRCUITO	327
DISJUNTOR AUTOMÁTICO DE CIRCUITO (80 AMPERES)	171-2210	1	INTERRUPTOR - CIRCUITO	328
		1	CAIXA DE JUNÇÃO	298
		1	CAIXA DE JUNÇÃO	299
DISJUNTOR (50 AMPÈRES)	194-4449	1	CABOS/FIOS ELÉTRICOS - AQUECEDOR DE ÁGUA DO MOTOR	481
		1	CAIXA DE JUNÇÃO	299
FUSÍVEL (0,1 AMPÈRE)	252-7496	3	BLOCO DE TERMINAIS	428
FUSÍVEL (10 AMPERES)	155-8755	3	BLOCO DE TERMINAIS	428
FUSÍVEL (2-AMPERES)	8D-8724	1	BLOCO DE TERMINAIS	430
		1	BLOCO DE TERMINAIS	433
		1	BLOCO DE TERMINAIS	435
		1	BLOCO DE TERMINAIS	435
		1	BLOCO DE TERMINAIS	435
LÂMPADA (24 VOLTS) (APAGAR)	7N-5876	1	CONTROLE ELETRÔNICO	336
SISTEMA DE ADMISSÃO E ESCAPE				
ELEMENTO DO FILTRO DE AR (PRIMÁRIO)	269-7041	1	PURIFICADOR DE AR	174
		1	PURIFICADOR DE AR	176
		1	PURIFICADOR DE AR	180
		1	PURIFICADOR DE AR	181
		1	PURIFICADOR DE AR	175
ELEMENTO DO FILTRO DE AR (SECUNDÁRIO)	280-4180	1	PURIFICADOR DE AR	175
	281-7246	1	PURIFICADOR DE AR	176
		1	PURIFICADOR DE AR	180
SISTEMA DE ARREFECIMENTO				
FILTRO - BOMBA DE ÁGUA	136-3742	1	BOMBA DE ÁGUA	166
FILTRO (BOMBA D'ÁGUA)	4N-5834	2	BOMBA DE ÁGUA	165

PEÇAS DE MANUTENÇÃO

DESCRIÇÃO	NÚMERO DE PEÇA	QUANT	UTILIZADA EM	PÁGINA
SISTEMA DE COMBUSTÍVEL				
ELEMENTO - COMBUSTIVEL	264 - 7727	1	FILTRO SECUNDÁRIO DE COMBUSTÍVEL	225
ELEMENTO (SEPARADOR DE ÁGUA E COMBUSTÍVEL)	264 - 7726	1	FILTRO DE COMBUSTÍVEL E SEPARADOR DE ÁGUA	229
SISTEMA DE LUBRIFICAÇÃO				
ELEMENTO FILTRANTE (EFICIÊNCIA AVANÇADA)	1G - 8878	1	FILTRO - ÓLEO DO MOTOR	89
ELEMENTO-FILTRO DE ÓLEO	249 - 2340	3	FILTRO - ÓLEO DO MOTOR	90
		3	FILTRO - ÓLEO DO MOTOR	92
RESPIRO (CÁRTER DO MOTOR)	276 - 2724	2	RESPIRO	87
TAMPA - BOCAL DE ENCHIMENTO (ÓLEO DO MOTOR)	7L - 4447	1	BOCAL DE ENCHIMENTO DE ÓLEO DO MOTOR	88
TELA FILTRANTE (ÓLEO DO MOTOR)	2G - 6304	1	BOMBA DE PRÉ-LUBRIFICAÇÃO	107

WARTUNGSTEILE

BESCHREIBUNG	ERSATZTEIL- NUMMER	MENGE	VERWENDET IN	SEITE
ELEKTRISCHE ANLAGE UND STARTSYSTEM				
LEUCHTE (24 V) (LÖSCHEN)	7N-5876	1	STEUERUNG, ELEKTRON.	336
SCHLÜSSEL (ELEKTRISCHER HAUPTSCHALTER)	8H-5306	1	ABZWEIGKASTEN	299
SCHUTZSCHALTER (50 A)	194-4449	1	TRENNSCHALTER UMLAUFWASSERHEIZUNGSVER- DRAHTUNG	438 481
SICHERUNG (*0.1-AMPERE)	252-7496	3	ANSCHLUSSLEISTE	428
SICHERUNG (10 A)	155-8755	3	ANSCHLUSSLEISTE	428
SICHERUNG (2 A)	8D-8724	1	ANSCHLUSSLEISTE	430
			ANSCHLUSSLEISTE	433
			ANSCHLUSSLEISTE	435
UNTERBRECHER (10 A)	128-8065	1	ANSCHLUSSLEISTE	428
UNTERBRECHER (40 A)	171-2205	1	ABZWEIGKASTEN	299
			UNTERBRECHER	327
			UNTERBRECHER	328
UNTERBRECHER (80 A)	171-2210	1	ABZWEIGKASTEN	299
			ABZWEIGKASTEN	298
KRAFTSTOFFSYSTEM				
*ELEMENT AS-FUEL	264-7727	1	KRAFTSTOFFSICHERHEITSFILTER	225
ELEMENT (KRAFTSTOFF, WASSERABSCHIEDER)	264-7726	1	WASSERABSCHIEDER- U. KRAFTSTOFFFILTER	229
KÜHLSYSTEM				
FILTER (WASSERPUMPE)	4N-5834	2	KÜHLWASSERPUMPE	165
WASSERPUMPENFILTER	136-3742	1	KÜHLWASSERPUMPE	166
LUFTANSAUG- UND ABGASSYSTEM				
LUFTFILTER (HAUPTELEMENT)	269-7041	1	LUFTREINIGER	174
			LUFTREINIGER	176
			LUFTREINIGER	180
			LUFTREINIGER	181
	280-4180	1	LUFTREINIGER	175
LUFTFILTER (HILFSELEMENT)	281-7246	1	LUFTREINIGER	176
			LUFTREINIGER	180
MOBILE FÖRDERHILFE				
ÖLFILTERELEMENT	249-2340	3	ÖLFILTER	650

* ÜBERSETZUNG ZUM ZEITPUNKT DER DRUCKLEGUNG NICHT VORHANDEN

WARTUNGSTEILE

BESCHREIBUNG	ERSATZTEIL- NUMMER	MENGE	VERWENDET IN	SEITE
MOTOR (GRUNDAUSFÜHRUNG)				
ANSAUGSIEB (ÖL)	243-6440	1	ÖLWANNE	71
DICHTUNG (VENTILDECKEL)	248-7687	1	VENTILDECKEL	17
		1	VENTILDECKEL	18
		1	VENTILDECKEL	19
EINFÜLLKAPPE (MOTORÖL)	227-4531	1	VENTILDECKEL	18
INTEGRALDICHTUNG (VENTILMECHANISMUS)	242-4100	1	HUBVENTIL	65
INTEGRALDICHTUNG (ZYLINDERKOPF)	254-6147	1	ZYLINDERKOPF	30
	279-6080	1	ZYLINDERKOPF	31
		1	ZYLINDERKOPF	37
		1	ZYLINDERKOPF	40
KEILRIEMEN (DREHSTROMGENE- RATOR)	100-3725	1	DREHSTROMGENERATOR - BEFESTIGUNG	68
SCHMIERSYSTEM				
EINFÜLLKAPPE (MOTORÖL)	7L-4447	1	MOTORÖLEINFÜLLSTUTZEN	88
ENTLÜFTER (KURBELGEHÄUSE)	276-2724	2	ENTLÜFTER	87
FILTERELEMENT (HOCHLEISTUNG)	1G-8878	1	ÖLFILTER	89
FILTERSIEB (MOTORÖL)	2G-6304	1	VORSCHMIERPUMPE	107
ÖLFILTERELEMENT	249-2340	3	ÖLFILTER	90
		3	ÖLFILTER	92

* ÜBERSETZUNG ZUM ZEITPUNKT DER DRUCKLEGUNG NICHT VORHANDEN

INDEX

Name	Page	Name	Page
A			
ADAPTER GP-COMMUNICATION	268	BUS BAR AS-EXTENSION BOX	309
ADAPTER GP-EXHAUST	169	BUS BAR GP-GENERATOR BRACKET	310
	171	BUS BAR GP-GENERATOR BRACKET, IEC	315
ADAPTER GP-GENERATOR COUPLING	542	BUS BAR GP-	
AFTERCOOLER GP-WATER	173	GENERATOR BRACKET, NEMA	311
AIR CLEANER GP	174		313
	175	BUS BAR GP-BOX-REAR EXTENSION, IEC ...	317
	176	BUS BAR GP-BOX-	
	177	REAR EXTENSION, NEMA	316
	179	BUS BAR GP-BOX-SIDE EXTENSION, IEC	319
	180		322
	181	BUS BAR GP-BOX-	
	182	SIDE EXTENSION, NEMA	318
	183		320
ALARM GP	496	C	
ALTERNATOR GP-CHARGING	268	CABLE GP-BATTERY	323
B			
BARRING GP	3		325
	4	CAMSHAFT GP	5
BLOCK AS-TERMINAL-ANNUNCIATOR	271	CAP AS-FILLER (ENGINE OIL)	18
BLOCK AS-TERMINAL-			88
DISCRETE INPUT/OUTPUT	269	CAP GP-PROTECTION-	
BLOCK AS-TERMINAL-LOAD SHARE	270	JACKET WATER HEATER	217
BOX AS-EXTENSION	273	CIRCUIT BREAKER AS (10-AMPERE)	428
BOX AS-EXTENSION-REAR	272	CIRCUIT BREAKER AS (40-AMPERE)	328
BOX AS-STORAGE-OPTIONAL	497	CIRCUIT BREAKER AS (40-AMPERE)	299
BOX GP-CONTROL	275	CIRCUIT BREAKER AS (40-AMPERE)	327
	277	CIRCUIT BREAKER AS (80-AMPERE)	298
	279	CIRCUIT BREAKER AS (80-AMPERE)	299
	281	CIRCUIT BREAKER GP-ALTERNATOR	327
BOX GP-CONTROL PANEL	498	CIRCUIT BREAKER GP-PRELUBRICATION ...	328
BOX GP-ELECTRONIC	283	CIRCUIT-BREAKER (50-AMPERE)	481
	287	CONDUIT GP-JACKET WATER HEATER	329
	291	CONNECTING ROD GP	6
BOX GP-EXTENSION TERMINAL	297	CONNECTION GP-ELECTRICAL-	
BOX GP-EXTENSION TERMINAL-REAR	296	ANNUNCIATOR HARNESS	331
BOX GP-EXTENSION TERMINAL-SIDE	297	CONNECTION GP-ELECTRICAL-	
BOX GP-JUNCTION-		GENERATOR	330
POWER DISTRIBUTION	298	CONNECTION GP-ELECTRICAL	
BOX GP-JUNCTION-STARTING	299	(JACKET WATER HEATER)	481
BRACKET GP-MOUNTING	542	CONNECTION GP-TERMINAL STRIP	543
BREATHER AS (CRANKCASE)	87	CONNECTION GP-WATER	122
BREATHER GP-CRANKCASE	87	CONNECTOR AS-	
BUS BAR AS	301	RESISTIVE TEMPERATURE DEVICE	332
	302	CONTROL & MTG GP-ENGINE ELEK	333
	303		335
	304	CONTROL & MTG GP-ENGINE ELEK-	
	305	LOW VOLTAGE	334
	306	CONTROL AS-GOVERNOR	218
	307	CONTROL GP-ELECTRONIC	338
	308	CONTROL GP-ELECTRONIC-	
		ANNUNCIATOR	336
		CONTROL GP-ELECTRONIC-EMCP-3.1	341
		CONTROL GP-ELECTRONIC-EMCP-3.2	344

INDEX

Name	Page	Name	Page
CONTROL GP-ENGINE MONITORING-RTD . . .	499		18
CONTROL GP-ENGINE MONITORING- THERMOCOUPLE	500	CRANKSHAFT GP	20
CONTROL GP-ENGINE MONITORING (RESISTIVE TEMPERATURE DEVICE)	499	CYLINDER BLOCK AS	23
CONTROL GP-GENERATOR SET- ANNUNCIATOR	504	CYLINDER BLOCK GP	24
CONTROL GP-GENERATOR SET-EMCP 3.1 . . .	501	CYLINDER HEAD AS	25
	505		26
CONTROL GP-GENERATOR SET-EMCP 3.2 . . .	502		27
	506	CYLINDER HEAD GP	28
CONTROL GP-GENERATOR SET-EMCP 3.3 . . .	503		30
	507		31
CONTROL GP-LOAD SHARE MODULE	508		33
CONTROL GP-UNPROGRAMMED	335		35
CONVERSION GP-GENERATOR-EXCITER	545		37
COOLANT HEATER LINES	390		38
COOLER GP-ENGINE OIL	123		40
COOLER GP-FUEL	219		
CORE AS-AFTERCOOLER	173	D	
	184	DAMPER GP	42
	186	DOOR GP-ACCESS-VANDALISM GUARD	516
	187		517
CORE AS-OIL COOLER	123	DRAIN GP-COOLANT	124
COUPLING GP-FLEXIBLE	7	DRAIN GP-ENGINE OIL	45
	8	DRAIN GP-ENGINE OIL-RH	43
COUPLING GP-GENERATOR DRIVE	546		44
COVER GP-CONTROL PANEL	514		46
COVER GP-CONTROL PANEL- ANNUNCIATOR	515	DRIVE GP-FAN	47
COVER GP-CONTROL PANEL-FRONT	513		
COVER GP-CYLINDER BLOCK	9	E	
COVER GP-ENCLOSURE- EXTENSION, MAIN	529	ELBOW GP-WATER	125
COVER GP-ENCLOSURE-TOP	528	ELEMENT AS-FILTER (ADVANCED EFFICIENCY)	89
COVER GP-ENGINE	10	ELEMENT AS-FUEL	225
COVER GP-ENGINE LIFTING EYE	11	ELEMENT AS (FUEL, WATER SEPARATOR)	229
COVER GP-EXTENSION BOX	350	ELEMENT AS-OIL FILTER	90
COVER GP-EXTENSION BOX- BOTTOM, SIDE	349		92
COVER GP-EXTENSION BOX- REAR SHROUD	348	ENGINE AR	1
COVER GP-EXTENSION BOX-SIDE, TOP	347	ENGINE AR-CORE	2
COVER GP-FLYWHEEL HOUSING	12	EXCITER GP	548
	13		
	14	F	
	15	FASTENER GP-DAMPER	48
COVER GP-FRONT HOUSING	16		49
COVER GP-FUEL FILTER BASE	220	FASTENER GP-REGULATOR HOUSING	126
COVER GP-GENERATOR	530	FILLER GP-ENGINE OIL	88
	534	FILM-CERTIFICATION	496
COVER GP-GENERATOR-REAR	533	FILM-CERTIFICATION (EMCP 3)	502
COVER GP-GENERATOR-SIDE	532		503
COVER GP-MODULE CONNECTOR	351	FILM-CONTROL PANEL (ENGINE STOP)	646
COVER GP-VALVE MECHANISM	17	FILM-CONTROL PANEL (ENGINE STOP, STARTING AID)	647

INDEX

Name	Page	Name	Page
FILM-CONTROL PANEL			550
(STOP, STARTING AID, SPEED)	645		551
FILM-CONTROL PANEL			552
(STOP, STARTING AID, SPEED)	525		553
FILM-DANGER			554
(SHOCK, ELECTROCUTION HAZARD)	610		555
FILM (EMCP 3 ANNUNCIATOR)	496		556
	504		557
FILM (FUSE BLOCK)	428		558
FILM GP	645		559
	646		560
	647		561
FILM GP-CUSTOM ANNUNCIATOR	648		562
FILM GP (USER INTERFACE PANEL)	338		563
	341		564
	344		565
FILM-GROUND (EARTH)	549		566
FILM-GROUND (EARTH)	550		567
	551		568
	552		569
	553		570
	554		571
	555		572
	556		573
	557		574
	558		575
	559		576
	560		577
	561		578
	562		579
	563		580
	564		581
	565		582
	566		583
	567		584
	568		585
	569		586
	570	FILM-IDENTIFICATION (CATERPILLAR)	336
	571		338
	572		341
	573		344
	574		525
	575	FILM-IDENTIFICATION (EMCP 3.1)	341
	576	FILM-IDENTIFICATION (EMCP 3.2)	344
	577	FILM-IDENTIFICATION (EMCP 3.3)	338
	578		525
	579	FILM-IDENTIFICATION	
	580	(FUSE, CIRCUIT BREAKER)	298
	581		299
	582	FILM-IDENTIFICATION	
	583	(SERVICE CONNECTOR)	287
	584		291
	585	FILM-INFORMATION	
	586	(GENERATOR GROUND)	352
FILM-IDENTIFICATION (CAT)	549	FILM (TERMINAL STRIP)	316

INDEX

Name	Page	Name	Page
	317		553
	318		554
	319		555
	320		556
	322		557
FILM-WARNING (ELECTRICAL SHOCK)	338		558
	341		559
	344		560
	525		561
FILTER ELEMENT AS-AIR (PRIMARY)	174		562
	175		563
	176		564
	180		565
	181		566
FILTER ELEMENT AS-AIR (SECONDARY)	176		567
	180		568
FILTER GP-ENGINE OIL	89		569
FILTER GP-ENGINE OIL-LH	92		570
FILTER GP-ENGINE OIL-RH	90		571
FILTER GP-FUEL	221		572
FILTER GP-OIL-RH	650		573
FILTER GP-PRIMARY FUEL	222		574
	224		575
FILTER GP-SECONDARY FUEL	225		576
	226		577
	227		578
FILTER GP-WATER SEP & FUEL	229		579
FILTER (WATER PUMP)	165		580
FILTER-WATER PUMP	166		581
FITTING GP-EXHAUST	188		582
	189		583
FLANGE GP-EXHAUST	190		584
	191		585
	192		586
FLYWHEEL GP	50	GENERATOR GP	587
FUMES DISPOSAL GP	94		588
	95		589
FUSE (0.1-AMPERE)	428		590
FUSE (10-AMPERE)	428		591
FUSE (2-AMPERE)	430		592
	433		593
	435		594
			595
			596
			597
			598
			599
			600
			601
			602
			603
			604
			352
			58
			59

G

GAUGE AS-OIL LEVEL (DIPSTICK)	96		598
GAUGE GP-OIL LEVEL (DIPSTICK)	96		599
GEAR GP-FRONT	51		600
	53		601
	55		602
GEAR GP-REAR	57		603
GENERATOR AR	549		604
	550	GROUND GP-ELECTRICAL	352
	551	GUARD GP-BELT-ALTERNATOR	58
	552	GUARD GP-DAMPER	59

INDEX

Name	Page	Name	Page
GUARD GP-FAN	127		
H			
HARNESS AS-ALARM	336	HARNESS AS-SENSOR- THERMOCOUPLE, LH	379
HARNESS AS (ANNUNCIATOR)	331	HARNESS AS-SENSOR- THERMOCOUPLE, RH	380
HARNESS AS-BOX	275	HARNESS AS-SENSOR (TURBOCHARGER) ...	364
	287		366
	291	HARNESS AS-SWITCH (EMERGENCY STOP)	493
	353	HARNESS AS-WIRING	494
	354	HARNESS AS-WIRING-GENERATOR	383
HARNESS AS-CONTROL	277	HARNESS AS-WIRING (ALTERNATOR)	446
	355	HARNESS AS-WIRING (CURRENT TRANSFORMER)	473
HARNESS AS-CONTROL (DISCRETE I/O, RTD)	486		475
HARNESS AS-CONTROL (EMCP 3.3)	338		477
	344		479
HARNESS AS-CONTROL (INTERFACE)	476		508
HARNESS AS-CONTROL (LOAD SHARE MODULE)	508	HARNESS AS-WIRING (EMCP 3)	474
HARNESS AS-CONTROL (POINTGUARD)	393		478
HARNESS AS-ENGINE	364	HARNESS AS-WIRING (GENERATOR)	329
	370		330
	372	HARNESS AS-WIRING (GROUND)	352
	374	HARNESS AS-WIRING (JUMPER)	287
HARNESS AS-ENGINE-LH	356		291
	358		364
	361		366
	366		370
	368		372
			481
HARNESS AS-ENGINE- POWER DISTRIBUTION	363		487
HARNESS AS-ENGINE-RH	357	HARNESS AS-WIRING (PERMANENT MAGNET)	479
	360	HARNESS AS-WIRING (POWER)	487
	362	HARNESS AS-WIRING (RECTIFIER)	609
HARNESS AS-ENGINE (UNIT INJECTOR)	495	HARNESS AS-WIRING (TERMINAL BLOCK) ...	428
HARNESS AS-MONITOR (DISCRETE INPUT/OUTPUT)	484	HARNESS AS-WIRING (VOLTAGE SENSING) ...	478
HARNESS AS-PANEL-INTERFACE	377		508
HARNESS AS-PANEL (AC, DC INTERFACE) ...	283	HARNESS AS-WIRING (VOLTAGE SENSING) ...	479
HARNESS AS-PANEL (DATA LINK)	283		508
	287	HEAT SINK AS	605
HARNESS AS-PANEL (HEATER)	283	HEATER GP-JACKET WATER	385
HARNESS AS-PANEL (INTERFACE) (EMCP 3, EUI)	525		386
HARNESS AS-POWER	378		388
HARNESS AS-POWER (VOLTAGE SENSING)	474	HEATER GP-SPACE	389
HARNESS AS-PUMP	384	HOUSING GP-FLYWHEEL	606
HARNESS AS-SENSOR	379	HOUSING GP-FRONT-ACCESSORY DRIVE ...	61
	380		62
	381		
	382		
		I	
		INJECTOR GP-FUEL	230
		INSTALLATION AR-GENERATOR	607

INDEX

Name	Page	Name	Page
K			
KEY (BATTERY DISCONNECT)	299	LINES GP-WATER-AFTERCOOLER	140
	438		144
KIT-CYLINDER LINER	649	LINES GP-WATER-BYPASS	143
KIT-FILM (CATERPILLAR) (ANNUNCIATOR)	648		150
KIT-OVERHAUL (TURBINE AIR STARTER)	422		156
KIT-REPAIR (RELIEF VALVE)	84	LINES GP-WATER-LOWER	136
KIT-ROTOR (FIRST STAGE AIR STARTER)	422	LINES GP-WATER-	
KIT-ROTOR LEAD	611	SEPARATE CIRCUIT AFTERCOOLER	159
	612	LINES GP-WATER-UPPER	138
	613		148
KIT-ROTOR			157
(SECOND STAGE AIR STARTER)	422	M	
KIT-SEAL (PRESSURE RELIEF VALVE)	120	MANIFOLD AS-FUEL	254
KIT-STARTER REPAIR		MANIFOLD GP-EXHAUST	199
(TURBINE AIR STARTER)	422		201
KIT-WIRING			206
(BEARING TEMPERATURE SENSOR)	419	MANIFOLD GP-EXHAUST-	
L			
LAMP (24-VOLT) (CLEAR)	336	TURBOCHARGER	203
LIFTER GP-VALVE	64		204
	65	MANIFOLD GP-FUEL	252
LIFTING GP-ENGINE	66		255
	67	MODULE GP-ALARM	496
LINES GP-AIR	193		504
	196	MOTOR AS-BLOWER	219
LINES GP-AIR-AFTERCOOLER	194	MOUNTING GP-AFTERCOOLER	209
	197	MOUNTING GP-AIR CLEANER	210
LINES GP-COOLANT	128	MOUNTING GP-ALTERNATOR	68
	134	MOUNTING GP-BRACKET	535
LINES GP-COOLANT-RADIATOR	131	MOUNTING GP-CIRCUIT BREAKER	391
LINES GP-ENGINE OIL	97		392
	99	MOUNTING GP-CONTROL	521
LINES GP-FUEL	232	MOUNTING GP-CONTROL-	
	234	ELECTRONIC CONTROL MODULE	518
	236	MOUNTING GP-CONTROL-	
	237	POWER DISTRIBUTION	520
	239	MOUNTING GP-CONTROL PANEL	524
	240	MOUNTING GP-CONTROL PANEL-	
LINES GP-FUEL-RETURN	231	VOLTAGE REGULATOR	523
LINES GP-FUEL FILTER	241	MOUNTING GP-ELECTRONIC CONTROL-	
	243	POINTGUARD	393
	247	MOUNTING GP-ENGINE FLEXIBLE	70
	248	MOUNTING GP-PANEL-	
LINES GP-FUEL FILTER-PRIMARY	245	INTERFACE MODULE	397
LINES GP-FUEL FILTER-SECONDARY	244	MOUNTING GP-PANEL-REAR	396
LINES GP-FUEL INJECTION	249	MOUNTING GP-SOLENOID-	
	250	PRELUBRICATION	398
	251	MOUNTING GP-TURBOCHARGER	211
LINES GP-JACKET WATER HEATER	390	MOUNTING GP-VIBRATION ISOLATOR	536
LINES GP-OIL-FUEL PUMP	101		537
LINES GP-TURBOCHARGER OIL	103		538
			539

INDEX

Name	Page	Name	Page
MOUNTING GP-WIRING	400		612 613
P		S	
PAN GP-OIL	71 73	SCREEN AS-SUCTION (OIL)	71
PANEL GP-CONTROL-EMCP 3.3	525	SCREEN GP-AIR	614
PISTON GP	75 76 77	SEAL GP-CRANKSHAFT	83
PLUG AS (TIMING, CAMSHAFT)	24	SEAL GP (WATER PUMP)	166
PLUG GP-BOX	401	SEAL GP-WATER PUMP	165
PLUG GP-CONNECTOR-PANEL LIGHTS	402	SEAL-INTEGRAL (CYLINDER HEAD)	30 31 37 40
PLUG GP-CYLINDER BLOCK-RH	78	SEAL-INTEGRAL (VALVE MECHANISM)	65
PLUG GP-CYLINDER HEAD-LH	79	SEAL (VALVE COVER)	17 18 19
PLUG GP-ENGINE	80	SENSOR AS-SPEED (ENGINE)	408
PLUG GP-ENGINE-CRANKSHAFT	82	SENSOR GP-PRESSURE	403
PLUG GP-ENGINE-OIL PUMP	81	SENSOR GP-PRESSURE (AIR INLET)	412
PLUG GP-ENGINE OIL COOLER	161	SENSOR GP-PRESSURE (ATMOSPHERIC)	275 279
POTENTIOMETER (10,000-OHM) (VOLTAGE ADJUSTMENT)	508	SENSOR GP-PRESSURE (CRANKCASE)	409
PUMP GP-ENGINE OIL	105 106	SENSOR GP-PRESSURE (ENGINE BLOCK COOLANT INLET)	411
PUMP GP-FUEL PRIMING	257 258	SENSOR GP-PRESSURE (ENGINE BLOCK COOLANT OUTLET)	411
PUMP GP-FUEL TRANSFER	259 260 261 262	SENSOR GP-PRESSURE (ENGINE BLOCK OIL INLET)	409
PUMP GP-PRELUBRICATION	107 109	SENSOR GP-PRESSURE (ENGINE OIL FILTER INLET)	409
PUMP GP-WATER	165 166	SENSOR GP-PRESSURE (FILTERED FUEL)	414
PUMP GP-WATER-JACKET WATER	162	SENSOR GP-PRESSURE (FUEL TRANSFER PUMP INLET)	414
PUMP GP-WATER- SEPARATE CIRCUIT AFTERCOOLER	164	SENSOR GP-PRESSURE (FUEL TRANSFER PUMP OUTLET)	414
PYROMETER-DIGITAL (EXHAUST TEMPERATURE SCANNER)	277	SENSOR GP-PRESSURE (SCAC PUMP OUTLET)	403
R		SENSOR GP-PRESSURE (TURBOCHARGER INLET, LH)	413
RADIATOR & FAN GP	167	SENSOR GP-PRESSURE (TURBOCHARGER INLET, RH)	413
RADIATOR GP	168	SENSOR GP-SPEED	405 407 408
RAIL GP-ENGINE SUPPORT	540 541	SENSOR GP-SPEED (PRIMARY, TIMING, CAMSHAFT)	407
RECTIFIER GP-REVOLVING	609	SENSOR GP-SPEED (SECONDARY, TIMING, CAMSHAFT)	407
REGULATOR AS-PRESSURE	254	SENSOR GP-SPEED (TIMING, CRANKSHAFT)	405
REGULATOR AS-PRESSURE (FUEL)	252	SENSOR GP-TEMP & PRESS	409 411 413
REGULATOR AS-VOLTAGE-DIGITAL	610		
REGULATOR GP-OIL PRESSURE	110 112		
RELAY AS (24-VOLT)	279		
RELAY (10-AMPERE, 24-VOLT)	428		
RELAY (24-VOLT)	275		
ROTOR AS-MAIN	611		

INDEX

Name	Page	Name	Page
	414		632
	415		633
SENSOR GP-TEMP & PRESS-AIR INLET	412		634
SENSOR GP-TEMPERATURE	416		635
SENSOR GP-TEMPERATURE-EXHAUST	418		636
SENSOR GP-TEMPERATURE-			637
GENERATOR BEARING	419		638
SENSOR GP-TEMPERATURE-			639
TURBOCHARGER INLET	417		640
SENSOR GP-TEMPERATURE (AIR INLET)	412		641
SENSOR GP-TEMPERATURE			642
(ENGINE BLOCK COOLANT OUTLET)	411		643
SENSOR GP-TEMPERATURE			644
(ENGINE BLOCK OIL INLET)	409	STRAINER AS (ENGINE OIL)	107
SENSOR GP-TEMPERATURE		STRIP GP-TERMINAL	434
(ENGINE COOLANT PUMP OUTLET)	411		435
SENSOR GP-TEMPERATURE (EXHAUST)	416	STRIP GP-TERMINAL-AC	428
	418	STRIP GP-TERMINAL-DC	430
SENSOR GP-TEMPERATURE (FUEL RAIL)	415		433
SENSOR GP-TEMPERATURE		STRIP GP-TERMINAL-SWITCHGEAR	431
(FUEL TRANSFER)	414		432
SENSOR GP-TEMPERATURE		SUPPORT GP-BATTERY	436
(SCAC CORE WATER INLET)	403		437
SENSOR GP-TEMPERATURE		SUPPORT GP-CONTROL	527
(TURBOCHARGER INLET)	413	SWITCH AS-DISCONNECT	299
	417		438
	439	SWITCH AS-MAGNETIC (24-VOLT)	
SENSOR-TEMPERATURE		(PRELUBRICATION)	398
(GENERATOR BEARING)	419	SWITCH AS-MAGNETIC (24-VOLT)	
SHAFT GP-DRIVE	653	(STARTING)	299
SHIM GP-GENERATOR	614	SWITCH AS-PUSH BUTTON	447
SHUTOFF GP-MANUAL	264	SWITCH AS-PUSH BUTTON	
STARTING AID GP-ETHER	420	(EMERGENCY STOP)	493
STARTING MOTOR GP-AIR	423	SWITCH AS-TOGGLE (ALARM)	336
	425	SWITCH GP-DISCONNECT	438
STARTING MOTOR GP-AIR-TURBINE	422		
STARTING MOTOR GP-ELECTRIC	427	T	
STARTING MOTOR GP-ELECTRIC-LH	426	TANK AS-WATER	173
STATOR GP	615	THERMOCOUPLE GP	439
	616	TRANSFORMER GP-CURRENT	440
STATOR GP-MAIN	617		441
	618		442
	619	TRANSFORMER GP-POTENTIAL	443
	620	TRAY GP-SUPPORT-LH	444
	621	TRAY GP-SUPPORT-RH	445
	622	TURBOCHARGER GP	213
	623		214
	624		215
	625		216
	626		
	627	V	
	628	V-BELT (ALTERNATOR)	68
	629	VALVE GP-CHECK-FUEL	266
	630		
	631		

INDEX

Name	Page	Name	Page
	267	WIRING GP-SHUTOFF-EMERGENCY STOP . . .	493
VALVE GP-EXPLOSION RELIEF- CRANKCASE	84	WIRING GP-STARTING AID	494
VALVE GP-FLUID SAMPLING-ENGINE OIL	115	WIRING GP-UNIT INJECTOR	495
VALVE GP-FLUID SAMPLING- JACKET WATER	118		
VALVE GP-FLUID SAMPLING- JACKET WATER, SCAC	116		
VALVE GP-PRESSURE CONTROL- ENGINE OIL	120		
VALVE GP-THERMOSTATIC	143		
	150		
	168		
VALVE MECHANISM GP	85		
	86		
 W 			
WIRE AS	291		
	329		
WIRING GP-ALTERNATOR	446		
WIRING GP-ENGINE	447		
WIRING GP-ENGINE-LH	448		
	453		
	460		
	463		
WIRING GP-ENGINE- POWER DISTRIBUTION	457		
	458		
	459		
WIRING GP-ENGINE-RH	450		
	455		
	468		
	470		
WIRING GP-GENERATOR- CURRENT TRANSFORMER	473		
	475		
	477		
WIRING GP-GENERATOR-INTERFACE	476		
WIRING GP-GENERATOR- VOLTAGE REGULATOR	479		
WIRING GP-GENERATOR- VOLTAGE SENSING	474		
	478		
WIRING GP-JACKET WATER HEATER	481		
WIRING GP-PANEL- DISCRETE INPUT/OUTPUT MODULE	484		
WIRING GP-PANEL-DISCRETE I/O, RTD	486		
WIRING GP-PANEL-RTD MODULE	482		
WIRING GP-PANEL- THERMOCOUPLE MODULE	483		
WIRING GP-PRELUBRICATION	487		
WIRING GP-SENSOR	490		
	492		

INDEX

Désignation	Page	Désignation	Page
A			575
ACCOUPLLEMENT FLEXIBLE (ASS)	7		576
	8		577
ADAPTATEUR D'ECHAPPEMENT	169		578
	171		579
ADAPTEUR - COUPLEUR D'ALTERNATEUR (ASS)	542		580
ADMISSION REFROIDIE PAR EAU (ASS)	173		581
ALTERNATEUR (ASS)	587		582
	588		583
	589		584
	590		585
	591	AMORTISSEUR DE VIBRATIONS - BOULONNERIE (ASS)	48
	592		49
	593	AMORTISSEUR DE VIBRATIONS - PROTECTION (ASS)	59
	594		42
	595	AMORTISSEUR DE VIBRATIONS (ASS)	336
	596	AMPOULE (24 VOLTS) (EFFACEMENT)	5
	597	ARBRE A CAMES (ASS)	653
	598	ARBRE D'ENTRAÎNEMENT (ASS)	264
	599	ARRET MANUEL (ASS)	316
	600	AUTOCOLLANT (BARRETTE À BORNE)	317
	601		318
	602		319
	603		320
	604		322
ALTERNATEUR DE CHARGE (ASS)	268	AUTOCOLLANT (BLOC FUSIBLE)	428
ALTERNATEUR (VERSION)	549	AUTOCOLLANT-DANGER DE MORT (RISQUE D'ÉLECTROCUTION)	610
ALTERNATEUR (VERSION)	550	AUTOCOLLANT DE MISE EN GARDE (ÉLECTROCUTION)	338
	551		341
	552		344
	553		525
	554	AUTOCOLLANT DE PANNEAU DE COMMANDE (*ENGINE STOP)	646
	555		647
	556	AUTOCOLLANT DE PANNEAU DE COMMANDE (*ENGINE STOP, STARTING AID)	525
	557		645
	558	AUTOCOLLANT DE PANNEAU DE COMMANDE (*STOP, STARTING AID, SPEED)	496
	559		502
	560	AUTOCOLLANT D'HOMOLOGATION	503
	561	AUTOCOLLANT D'HOMOLOGATION (*EMCP 3)	549
	562		550
	563	AUTOCOLLANT D'IDENTIFICATION (CAT)	551
	564		552
	565		553
	566		554
	567		
	568		
	569		
	570		
	571		
	572		
	573		
	574		

* TRADUCTION NON DISPONIBLE AU MOMENT DE LA PUBLICATION

INDEX

Désignation	Page	Désignation	Page
	555		291
	556	AUTOCOLLANT (*EMCP 3 ANNUNCIATOR)	496
	557		504
	558	AUTOCOLLANT-INFORMATION	
	559	(MISE À LA MASSE DE L'ALTERNATEUR) . . .	352
	560	AUXILIAIRE DE DÉMARRAGE À L'ÉTHER	420
	561	AVERTISSEUR (ASS)	496
	562		
	563		
	564		
	565		
	566	BANDE A BORNES (ASS)	430
	567		431
	568		432
	569		433
	570		434
	571		435
	572	BANDE A BORNES (ASS)	428
	573	BARRE (ENS)	301
	574		302
	575		303
	576		304
	577		305
	578		306
	579		307
	580		308
	581		309
	582	BARRE OMNIBUS (ASS)	310
	583		311
	584		313
	585		315
	586	BARRETTE A BORNES (ASS)	543
AUTOCOLLANT D'IDENTIFICATION (CATERPILLAR)	525	BIELLE (ASS)	6
AUTOCOLLANT D'IDENTIFICATION (CATERPILLAR)	338	BLOC-CYLINDRES - COUVERCLE (ASS)	9
	341	BLOC-CYLINDRES (ASS)	24
	344	BLOC-CYLINDRES (ENS)	23
AUTOCOLLANT D'IDENTIFICATION (CATERPILLAR)	336	*BLOCK AS-TERMINAL	269
AUTOCOLLANT D'IDENTIFICATION (*EMCP 3.1)	341		270
AUTOCOLLANT D'IDENTIFICATION (*EMCP 3.2)	344		271
AUTOCOLLANT D'IDENTIFICATION (EMCP 3.3)	338	BOITIER DE BORNES (ASS)	296
	525		297
AUTOCOLLANT D'IDENTIFICATION (*FUSE, CIRCUIT BREAKER)	299	BOÎTIER DE RÉGULATEUR - BOULONNERIE (ASS)	126
AUTOCOLLANT D'IDENTIFICATION (*FUSE, CIRCUIT BREAKER)	298	BOUCHON - CULASSE (ASS)	79
AUTOCOLLANT D'IDENTIFICATION (RACCORD D'ENTRETIEN)	287	BOUCHON-BOÎTIER (ASS)	401
		BOUCHON DE BLOC-CYLINDRES (ASS)	78
		BOUCHON DE GOULOTTE DE REMPLISSAGE (ENS) (HUILE MOTEUR)	18
		BOUCHON DE GOULOTTE DE REMPLISSAGE (ENS) (HUILE MOTEUR)	88
		BOUCHON DE MOTEUR (ASS)	80
			81
			82

B

* TRADUCTION NON DISPONIBLE AU MOMENT DE LA PUBLICATION

INDEX

Désignation	Page	Désignation	Page
BOUCHON DE REFROIDISSEUR D'HUILE			486
MOTEUR (ASS)	161	CÂBLAGE DE PRÉGRAISSAGE	487
BOUCHON DE REMPLISSAGE D'HUILE		CABLAGÉ D'INJECTEUR	495
MOTEUR (ASS)	88	CÂBLAGE-MONITEUR (*DISCRETE	
BOURRELET D'ÉTANCHÉITÉ		INPUT/OUTPUT)	484
(CACHE-SOUPAPES)	17	CABLAGÉ MOTEUR (ENS)	366
	18		368
	19		370
BRANCHEMENT ÉLECTRIQUE (ASS)	330		372
	331		374
BRANCHEMENT ÉLECTRIQUE (ASS)		CABLAGÉ MOTEUR (ENS)	356
(RECHAUFFEUR EAU DE CHEMISES)	481		357
BRIDE D'ÉCHAPPEMENT (ASS)	190		358
	191		360
	192		361
*BUS BAR GP-BOX	316		362
	317		363
	318		364
	319	CABLAGÉ MOTEUR (ENS)	
	320	(INJECTEUR POMPE)	495
	322	CABLE DE BATTERIE (ASS)	323
			325
		CACHE-SOUPAPES (ASS)	17
			18
			19
		CALE - ALTERNATEUR (ASS)	614
		CANALISATIONS D'AIR (ASS)	193
			194
			196
			197
		CANALISATIONS DE CARBURANT (ASS)	231
			232
			234
			236
			237
			239
			240
		CANALISATIONS DE LIQUIDE DE	
		REFROIDISSEMENT (ASS)	128
			131
			134
		CANALISATIONS DE RÉCHAUFFEUR DE	
		LIQUIDE DE REFROIDISSEMENT	390
		CANALISATIONS D'EAU (ASS)	136
			138
			140
			143
			144
			148
			150
			152
			156
			157

C

CABLAGÉ - ALTERNATEUR (ASS)	474
	475
	476
	477
	478
	479
CABLAGÉ - ALTERNATEUR (ASS)	473
CABLAGÉ - CAPTEUR (ASS)	490
	492
CABLAGÉ - RÉCHAUFFEUR D'EAU DES	
CHEMISES (ASS)	481
CÂBLAGE D'AIDE AU DÉMARRAGE (ASS)	494
CABLAGÉ D'ARRÊT DE SECURITE	493
CABLAGÉ DE L'ALTERNATEUR (ASS)	446
CABLAGÉ DE MOTEUR (ASS)	448
	450
	453
	455
	457
	458
	459
	460
	463
	468
	470
CABLAGÉ DE MOTEUR (ASS)	447
CÂBLAGE DE PANNEAU (ASS)	482
	483
	484

* TRADUCTION NON DISPONIBLE AU MOMENT DE LA PUBLICATION

INDEX

Désignation	Page	Désignation	Page
	159	CAPTEUR DE TEMPERATURE (ASS)	416
CANALISATIONS D'HUILE (ASS)	101		417
CANALISATIONS D'HUILE DE			418
TURBOCOMPRESSEUR (ASS)	103		419
CANALISATIONS D'HUILE MOTEUR (ASS)	97	CAPTEUR DE TEMPERATURE (ASS)	
	99	(ADMISSION D'AIR)	412
CANALISATIONS D'INJECTION DE		CAPTEUR DE TEMPERATURE	
CARBURANT (ASS)	249	(ASS) (ADMISSION DE	
	250	TURBOCOMPRESSEUR)	439
	251	CAPTEUR DE TEMPERATURE	
CANALISATIONS DU FILTRE A CARBURANT		(ASS) (ADMISSION DE	
(ASS)	241	TURBOCOMPRESSEUR)	413
	243	CAPTEUR DE TEMPERATURE	
	244	(ASS) (ADMISSION DE	
	245	TURBOCOMPRESSEUR)	417
	247	CAPTEUR DE TEMPERATURE (ASS)	
	248	(ALIMENTATION EN CARBURANT)	414
CANALISATIONS-RÉCHAUFFEUR D'EAU DE		CAPTEUR DE TEMPERATURE (ASS)	
CHEMISE (ASS)	390	(ÉCHAPPEMENT)	416
CAPTEUR - TEMP. ET PRESSION (ASS)	409		418
	411	CAPTEUR DE TEMPERATURE (ASS) (*ENGINE	
	412	BLOCK COOLANT OUTLET)	411
	413	CAPTEUR DE TEMPERATURE (ASS) (*ENGINE	
	414	BLOCK OIL INLET)	409
	415	CAPTEUR DE TEMPERATURE (ASS) (*ENGINE	
CAPTEUR DE PRESSION (ASS)	403	COOLANT PUMP OUTLET)	411
CAPTEUR DE PRESSION (ASS)		CAPTEUR DE TEMPERATURE (ASS) (*FUEL	
(ADMISSION D'AIR)	412	RAIL)	415
CAPTEUR DE PRESSION (ASS) (ADMISSION		CAPTEUR DE TEMPERATURE (ASS) (*SCAC	
DU TURBOCOMPRESSEUR, GAUCHE)	413	CORE WATER INLET)	403
CAPTEUR DE PRESSION (ASS) (ADMISSION		CAPTEUR DE TEMPÉRATURE	
DU TURBOCOMPRESSION, DROITE)	413	(PALIER D'ALTERNATEUR)	419
CAPTEUR DE PRESSION (ASS)		CAPTEUR DE VITESSE (ASS)	407
(ATMOSPHERIQUE)	275		408
CAPTEUR DE PRESSION (ASS)		CAPTEUR DE VITESSE (ASS)	405
(ATMOSPHERIQUE)	279	CAPTEUR DE VITESSE (ASS)	
CAPTEUR DE PRESSION (ASS)		(CALAGE, VILEBREQUIN)	405
(CARBURANT FILTRÉ)	414	CAPTEUR DE VITESSE (ASS) (*PRIMARY,	
CAPTEUR DE PRESSION (ASS) (CARTER)	409	TIMING, CAMSHAFT)	407
CAPTEUR DE PRESSION (ASS) (*ENGINE		CAPTEUR DE VITESSE (ASS) (*SECONDARY,	
BLOCK COOLANT INLET)	411	TIMING, CAMSHAFT)	407
CAPTEUR DE PRESSION (ASS) (*ENGINE		CAPTEUR DE VITESSE (MOTEUR)	408
BLOCK COOLANT OUTLET)	411	CARTER AV (ASS)	62
CAPTEUR DE PRESSION (ASS) (*ENGINE		CARTER DE VOLANT (ASS)	61
BLOCK OIL INLET)	409	CLAPET DE RETENUE (ENS)	266
CAPTEUR DE PRESSION (ASS) (*ENGINE OIL			267
FILTER INLET)	409	CLÉ (COUPE-BATTERIE)	299
CAPTEUR DE PRESSION (ASS) (*FUEL			438
TRANSFER PUMP INLET)	414	COFFRE - CÂBLAGE D'ÉQUIPEMENT	
CAPTEUR DE PRESSION (ASS) (*FUEL		(ASS)-ÉLECTRONIQUE	283
TRANSFER PUMP OUTLET)	414		287
CAPTEUR DE PRESSION (ASS) (*SCAC PUMP		COFFRE - CÂBLAGE D'ÉQUIPEMENT	
OUTLET)	403	(ASS)-ÉLECTRONIQUE	291

* TRADUCTION NON DISPONIBLE AU MOMENT DE LA PUBLICATION

INDEX

Désignation	Page	Désignation	Page
COFFRE DE BRANCHEMENT	298		
	299	COMMANDE ELECTRONIQUE DE BOITE	344
COFFRE DE PANNEAU DE COMMANDE		(ASS)	341
(ASS)	498	COMMANDE ET MONTAGE - MOTEUR	333
COFFRET A BORNES SEPRE (ENS)	272		334
	273		335
COFFRET DE COMMANDE (ASS)	275	COMMANDE NON PROGRAMMEE (ASS)	335
	277	CONDUIT (ASS)	329
COFFRET DE COMMANDE (ASS)	281	CONTACTEUR MAGNETIQUE (ENS) (24 VOLTS)	
COFFRET DE COMMANDE (ASS)	279	(DÉMARRAGE)	299
COFFRET DE RANGEMENT (ENS)	497	CONTACTEUR MAGNETIQUE (ENS) (24 VOLTS)	
COLLECTEUR DE CARBURANT (ASS)	252	(PRÉGRAISSAGE)	398
	255	COUDE D'EAU (ASS)	125
COLLECTEUR D'ÉCHAPPEMENT (ASS)	199	COURROIE TRAPEZOIDALE	
	201	(ALTERNATEUR)	68
	203	COUVERCLE D'ALTERNATEUR (ASS)	530
	204		532
	206		533
	208		534
COMMANDE DE FAISCEAU (ENS)	277	COUVERCLE DE BOITIER DE BORNES	
COMMANDE DE FAISCEAU (ENS)	355	(ASS)	347
COMMANDE DE FAISCEAU (ENS) (*DISCRETE			348
I/O, RTD)	486		349
COMMANDE DE FAISCEAU (ENS)			350
(EMCP 3.3)	338	COUVERCLE DE CARTER	528
	344		529
COMMANDE DE FAISCEAU (ENS)		COUVERCLE DE CARTER AV (ASS)	16
(INTERFACE)	476	COUVERCLE DE CARTER DE VOLANT	
COMMANDE DE FAISCEAU (ENS) (MODULE		(ASS)	12
DE RÉPARTITION DE LA CHARGE)	508		13
COMMANDE DE FAISCEAU (ENS)			14
(*POINTGUARD)	393		15
COMMANDE DE GROUPE ÉLECTROGÈNE		COUVERCLE DE PRISE DE MODULE (ASS) ...	351
(ASS)	501	COUVERCLE DE PROTECTION (ASS)	217
	502	COUVERCLE DE TABLEAU DE COMMANDE	
	503	(ASS)	513
	504		514
COMMANDE DE GROUPE ÉLECTROGÈNE			515
(ASS)	505	COUVERCLE D'OEUILLON DE LEVAGE DE	
	506	MOTEUR (ASS)	11
	507	COUVERCLE DU SUPPORT DE FILTRE À	
COMMANDE DE MODULE DE PARTAGE DE		CARBURANT (ASS)	220
CHARGE (ASS)	508	CREPINE (ENS) (HUILE MOTEUR)	107
COMMANDE DE RÉGULATEUR (ENS)	218	CULASSE (ASS)	28
COMMANDE DE SURVEILLANCE DE MOTEUR			30
(ASS)	499		31
	500		33
COMMANDE DE SURVEILLANCE DE MOTEUR			35
(ASS) (*RESISTIVE TEMPERATURE			37
DEVICE)	499		38
COMMANDE ELECTRONIQUE DE BOITE			40
(ASS)	336	CULASSE (ENS)	25
	338		26

* TRADUCTION NON DISPONIBLE AU MOMENT DE LA PUBLICATION

INDEX

Désignation	Page	Désignation	Page
	477		582
	479		583
	508		584
FAISCEAU DE CABLES (ENS) (*VOLTAGE SENSING).....	478		585
	508	FILTRE A AIR (ASS)	174
FAISCEAU DE CABLES (ENS) (*VOLTAGE SENSING).....	479		175
FAISCEAU DE CONTACTEUR (ENS) (ARRÊT D'URGENCE).....	493		176
FAISCEAU DE REFROIDISSEUR D'ADMISSION (ENS).....	184		177
	186		179
	187		180
FAISCEAU DE REFROIDISSEUR D'ADMISSION (ENS).....	173	FILTRE A CARBURANT (ASS).....	221
FAISCEAU DU REFROIDISSEUR D'HUILE (ENS).....	123	FILTRE À CARBURANT PRINCIPAL (ASS)	222
FIL (ENS).....	291		224
	329	FILTRE À CARBURANT SECONDAIRE (ASS)...	225
*FILM-GROUND (*EARTH).....	549		226
*FILM-GROUND (*EARTH).....	550	FILTRE A HUILE (ASS).....	650
	551	FILTRE À HUILE MOTEUR (ASS).....	89
	552		92
	553	FILTRE À HUILE MOTEUR (ASS).....	90
	554	FILTRE ASPIRANT (HUILE).....	71
	555	FILTRE DE POMPE À EAU	166
	556	FILTRE DE SÉPARATEUR D'EAU ET DE CARBURANT (ASS).....	229
	557	FILTRE (POMPE À EAU).....	165
	558	FUSIBLE (*0.1-AMPERE).....	428
	559	FUSIBLE (10A).....	428
	560	FUSIBLE (2A).....	430
	561		433
	562		435
	563		
	564		
	565		
	566		
	567		
	568		
	569		
	570		
	571		
	572		
	573		
	574		
	575		
	576		
	577		
	578		
	579		
	580		
	581		

G

GROUPE DE TRANSFORMATION DE REGULATEUR	545
--	-----

H

HUILE MOTEUR - CARTER (ASS).....	71
HUILE MOTEUR - CARTER (ASS).....	73

I

INJECTEUR DE CARBURANT (ASS).....	230
INTERRUPTEUR - BOUTON-POUSOIR (ENS).....	447
INTERRUPTEUR - BOUTON-POUSOIR (ENS) (ARRÊT D'URGENCE).....	493

* TRADUCTION NON DISPONIBLE AU MOMENT DE LA PUBLICATION

INDEX

Désignation	Page	Désignation	Page
INTERRUPTEUR À BASCULE (ENS) (AVERTISSEUR).....	336	MONTAGE D'ALTERNATEUR (VERSION).....	607
		MONTAGE DE DISJONCTEUR (ASS).....	391
			392
		MONTAGE DE FILTRE À AIR (ASS).....	210
		MONTAGE DE GROUPE DE COMMANDE.....	518
			520
			521
		MONTAGE DE SOLÉNOÏDE (ASS).....	398
		MONTAGE DE TABLEAU (ASS).....	396
			397
		MONTAGE DE TURBOCOMPRESSEUR (ASS).....	211
		MONTAGE DU PANNEAU DE COMMANDE (ASS).....	523
			524
		MONTAGE-REFROIDISSEUR D'ADMISSION (ASS).....	209
		MONTAGE SOUPLE DU MOTEUR (ASS).....	70
		MOTEUR - COUVERCLE (ASS).....	10
		MOTEUR - PARTIE CENTRALE (VERSION)....	2
		MOTEUR DE VENTILATEUR (ENS).....	219
		MOTEUR (VERSION).....	1
 J 			
JAUGE D'HUILE MOTEUR (BAIONNETTE) (ASS).....	96		
JAUGE D'HUILE MOTEUR (BAÏONNETTE) (ENS).....	96		
JOINT (ASS) (POMPE À EAU).....	166		
JOINT DE VILEBREQUIN (ASS).....	83		
JOINT INTÉGRÉ (CULASSE).....	30		
	31		
	37		
	40		
JOINT INTÉGRÉ (CULBUTERIE).....	65		
JOINT-POMPE À EAU (ASS).....	165		
 K 			
*KIT-CYLINDER LINER.....	649		
KIT D'AUTOCOLLANT (CATERPILLAR) (*ANNUCIATOR).....	648		
KIT DE CÂBLAGE (*BEARING TEMPERATURE SENSOR).....	419		
KIT DE JOINTS (*PRESSURE RELIEF VALVE).....	120		
KIT DE RÉPARATION (CLAPET DE DÉCHARGE).....	84		
KIT DE RÉPARATION DE DÉMARREUR (DÉMARREUR À AIR DE TURBINE).....	422		
KIT DE REVISION GENERALE (DÉMARREUR À AIR DE TURBINE).....	422		
KIT DE ROTOR (DÉMARREUR PNEUMATIQUE DEUXIÈME NIVEAU).....	422		
KIT DE ROTOR (DÉMARREUR PNEUMATIQUE PREMIER STADE).....	422		
 M 			
*MANIFOLD AS-FUEL.....	254		
MASSE ÉLECTRIQUE.....	352		
MODULE D'ALARME (ASS).....	504		
MODULE D'ALARME (ASS).....	496		
MONTAGE - CÂBLAGE (ASS).....	400		
MONTAGE - COMMANDE ÉLECTRONIQUE (ASS).....	393		
MONTAGE - ISOLATEUR DE VIBRATION (ASS).....	536		
	537		
	538		
	539		
MONTAGE D'ALTERNATEUR (ASS).....	68		
 O 			
		OEILLETONS DE LEVAGE MOTEUR (ASS)....	66
			67
 P 			
		PANNEAU DE COMMANDE (ASS).....	525
		PANNEAU DE FAISCEAU (ENS).....	377
		PANNEAU DE FAISCEAU (ENS) (*AC, DC INTERFACE).....	283
		PANNEAU DE FAISCEAU (ENS) (INTERFACE) (*EMCP 3, EUI).....	525
		PANNEAU DE FAISCEAU (ENS) (LIAISON DE DONNÉES).....	283
			287
		PANNEAU DE FAISCEAU (ENS) (RECHAUFFEUR).....	283
		PIGNON AR (ASS).....	57
		PIGNONNERIE AV (ASS).....	51
			53
			55
		PISTON (ASS).....	75
			76
			77
		PLAQUE SIGNALÉTIQUE (ASS).....	645
			646
			647
			648

* TRADUCTION NON DISPONIBLE AU MOMENT DE LA PUBLICATION

INDEX

Désignation	Page	Désignation	Page
PLAQUE SIGNALÉTIQUE (ASS) (*USER INTERFACE PANEL).....	338	REGULATEUR DE LA TENSION (ENS).....	610
	341	RÉGULATEUR DE PRESSION (ENS).....	254
	344	RÉGULATEUR DE PRESSION (ENS) (CARBURANT).....	252
POMPE A EAU (ASS).....	162	*REGULATOR GP-OIL PRESSURE.....	110
	164		112
	165	RELAIS (ENS) (24 VOLTS).....	279
	166	RELAIS (10A, 24V).....	428
POMPE A HUILE MOTEUR (ASS).....	105	RELAIS (24 VOLTS).....	275
	106	RENIFLARD (ASS).....	87
POMPE D'ALIMENTATION EN CARBURANT (ASS).....	259	RENIFLARD (ENS) (CARTER).....	87
	260	RESERVOIR D'EAU (ENS).....	173
	261	RÉSISTANCE DE CHAUFFAGE (ASS).....	606
	262	ROBINET DE BATTERIE (ASS).....	438
POMPE D'AMORÇAGE DE CARBURANT (ASS).....	257	ROBINET DE BATTERIE (ENS).....	299
	258	ROBINET DE BATTERIE (ENS).....	438
POMPE DE FAISCEAU (ENS).....	384	ROBINET-PRÉLÈVEMENT D'ÉCHANTILLON DE LIQUIDE (ASS).....	115
POMPE DE PRÉGRAISSAGE (ASS).....	107		116
	109		118
PORTE DE VISITE (ASS).....	516	ROTOR - KIT DE CONDUCTEUR.....	611
	517		612
POTENTIOMETRE (10 000 OHMS) (RÉGLAGE DE TENSION).....	508		613
POUSSOIR DE SOUPAPE (ASS).....	64	ROTOR PRINCIPAL (ENS).....	611
	65		612
PRISE (ASS).....	402		613
PRISE (ENS).....	332		
PRISE (ENS) (*TIMING, CAMSHAFT).....	24	S	
PROTECTION DE VENTILATEUR (ASS).....	127	SOUPAPE ANTIDÉFLAGRATION (ASS).....	84
PROTEGE-COURROIE (ASS).....	58	SOUPAPE THERMOSTATIQUE (ASS).....	143
PUISSANCE DE FAISCEAU (ENS).....	378		150
PUISSANCE DE FAISCEAU (ENS) (*VOLTAGE SENSING).....	474		168
*PYROMETER-DIGITAL (*EXHAUST TEMPERATURE SCANNER).....	277	STATOR (ASS).....	615
			616
		STATOR PRINCIPAL (ASS).....	617
			618
			619
			620
			621
			622
			623
			624
			625
			626
			627
			628
			629
			630
			631
			632
			633
			634

R

RACCORD-COMMUNICATION (ASS).....	268
RACCORD D'EAU (ASS).....	122
RACCORD D'ÉCHAPPEMENT (ASS).....	188
	189
RACCORD D'ENTRAÎNEMENT D'ALTERNATEUR (ASS).....	546
RADIATEUR (ASS).....	168
RADIATEUR ET VENTILATEUR (ASS).....	167
RAILS DE MONTAGE DU MOTEUR (ASS).....	540
	541
REDRESSEUR ROTATIF (ASS).....	609
REFROIDISSEUR DE CARBURANT.....	219
REFROIDISSEUR D'HUILE MOTEUR (ASS)....	123

* TRADUCTION NON DISPONIBLE AU MOMENT DE LA PUBLICATION

INDEX

Désignation	Page	Désignation	Page
	635		
	636		
	637		
	638		
	639		
	640		
	641		
	642		
	643		
	644		
SUPPORT - COMMANDE (ASS)	527		
SUPPORT - MONTAGE (ASS)	542		
SUPPORT DE BAC (ASS)	444		
	445		
SUPPORT DE BATTERIE (ASS)	436		
	437		
SUPPORT DE MONTAGE (ASS)	535		
T			
THERMOCOUPLE (ASS)	439		
TRANSFORMATEUR DE COURANT (ASS)	440		
	441		
	442		
TRANSFORMATEUR DE TENSION (ASS)	443		
TURBOCOMPRESSEUR (ASS)	213		
	214		
	215		
	216		
V			
VIDANGE-HUILE DE MOTEUR (ASS)	43		
	44		
	45		
	46		
VIDANGE-LIQUIDE DE REFROID	124		
VILEBREQUIN (ASS)	20		
VOLANT MOTEUR (ASS)	50		

* TRADUCTION NON DISPONIBLE AU MOMENT DE LA PUBLICATION

INDICE

Nombre	Página	Nombre	Página
A			261
ACOPLAMIENTO DE MANDO DEL GENERADOR (GR)	546	BRIDA DE ESCAPE (GR)	190
ACOPLAMIENTO FLEXIBLE (GR)	7		191
	8	*BUS BAR GP-BOX	192
ADAPTADOR DE ACOPLAMIENTO DEL GENERADOR	542		316
ADAPTADOR DE ESCAPE (GR)	169		317
	171		318
AGUA - CONEXIÓN DE (GR)	122		319
AGUA DE LAS CAMISAS - CALENTADOR DEL (GR)	385		320
	386		322
	388	C	
	389	CABLE DE LA BATERÍA (GR)	323
AIRE - TUBERÍAS DE (GR)	193		325
	194	CABLES (CONJ)	291
	196		329
	197	CABLES DE INYECTOR (GR)	495
ALARMA (GR)	496	CABLES DE PARADA DE EMERGENCIA (GR)	493
AMORTIGUADOR DE VIBRACIONES (GR)	42	CABLES DE PRELUBRICACIÓN (GR)	487
ÁRBOL DE LEVAS (GR)	5	CABLES DE SENSOR (GR)	490
ARRANQUE POR AIRE - MOTOR DE (GR)	423		492
	425	CABLES DEL ALTERNADOR (GR)	446
ARRANQUE POR AIRE - MOTOR DE (GR)	422	CABLES DEL CALENTADOR DE AGUA DE LAS CAMISAS (GR)	481
AUXILIAR DE ARRANQUE CON ÉTER (GR)	420	CABLES DEL GENERADOR (GR)	475
B			476
BARRA COLECTORA (GR)	310		478
	311		479
	313	CABLES DEL GENERADOR (GR)	477
	315	CABLES DEL GENERADOR (GR)	473
BIELA (GR)	6		474
*BLOCK AS-TERMINAL	269	CABLES DEL MOTOR (GR)	447
	270		448
	271		450
BLOQUE MOTOR (CONJ)	23		453
BLOQUE MOTOR (GR)	24		455
BOMBA DE ACEITE DEL MOTOR (GR)	105		457
	106		458
BOMBA DE AGUA (GR)	162		459
	164		460
	165		463
	166		468
BOMBA DE CEBADO DE COMBUSTIBLE (GR)	257		470
	258	CABLES DEL TABLERO (GR)	482
BOMBA DE PRELUBRICACION (GR)	107		483
	109		484
BOMBA DE TRANSFERENCIA DE COMBUSTIBLE (GR)	259		486
	260	CAJA DE ALMACENAMIENTO	497
		CAJA DE CONTROL (GR)	275
			277

* NO HAY TRADUCCION DISPONIBLE EN EL MOMENTO DE LA IMPRESION

INDICE

Nombre	Página	Nombre	Página
	279		573
	281		574
CAJA DE EMPALMES (GR)	298		575
	299		576
CAJA DE EXTENSIÓN (CONJ)	272		577
	273		578
CAJA DE TABLERO DE CONTROL (GR)	498		579
CAJA DE TERMINAL DE EXTENSIÓN (GR)	296		580
	297		581
CAJA DELANTERA (GR)	62		582
CAJA ELECTRONICA (GR)	287		583
	291		584
CAJA ELECTRONICA (GR)	283		585
CALCE DEL GENERADOR (GR)	614		586
CALCOMANÍA (BANDA TERMINAL)	316	CALCOMANÍA DE IDENTIFICACIÓN (CATERPILLAR)	338
	317		341
	318		344
	319		525
	320		
	322	CALCOMANÍA DE IDENTIFICACIÓN (CATERPILLAR)	336
CALCOMANÍA (BLOQUE DE FUSIBLES)	428	CALCOMANÍA DE IDENTIFICACIÓN (CONECTOR DE SERVICIO)	287
CALCOMANIA, CERTIFICACIÓN	496		291
CALCOMANIA, CERTIFICACIÓN (*EMCP 3)	502	CALCOMANÍA DE IDENTIFICACIÓN (*EMCP 3.1)	341
	503	CALCOMANÍA DE IDENTIFICACIÓN (*EMCP 3.2)	344
CALCOMANÍA DE ADVERTENCIA (DESCARGA ELECTRICA)	338	CALCOMANÍA DE IDENTIFICACIÓN (*EMCP 3.3)	338
	341		525
	344	CALCOMANÍA DE IDENTIFICACIÓN (*FUSE, CIRCUIT BREAKER)	298
	525		299
CALCOMANÍA DE IDENTIFICACIÓN (CAT)	549	CALCOMANÍA (*EMCP 3 ANNUNCIATOR)	496
	550		504
	551	CALCOMANIA PELIGRO (PELIGRO DE DESCARGA ELÉCTRICA Y ELECTROCUCIÓN)	610
	552	CALENTADOR DE AMBIENTES (GR)	606
	553	CÁNCAMOS DE LEVANTAMIENTO DEL MOTOR (GR)	66
	554		67
	555	CARGA - ALTERNADOR DE (GR)	268
	556	CÁRTER - COLECTOR DEL (GR)	71
	557	CÁRTER - COLECTOR DEL (GR)	73
	558	CIERRE MANUAL (GR)	264
	559	CIGÜEÑAL (GR)	20
	560	CODO DEL AGUA (GR)	125
	561	COLADOR (CONJ) (ACEITE DEL MOTOR)	107
	562	CONDUCTO (GR)	329
	563	CONECTOR (CONJ)	332
	564	CONEXIÓN DE ESCAPE (GR)	188
	565		
	566		
	567		
	568		
	569		
	570		
	571		
	572		

* NO HAY TRADUCCION DISPONIBLE EN EL MOMENTO DE LA IMPRESION

INDICE

Nombre	Página	Nombre	Página
	189		33
CONEXION DE TIRA DE TERMINALES (GR) . . .	543		35
CONEXIÓN ELÉCTRICA (GR)	330		37
	331		38
CONEXIÓN ELÉCTRICA (GR) (CALENTADOR DE AGUA DE LAS CAMISAS)	481		40
CONFIGURACIÓN DE MOTORES	1	D	
CONJUNTO DE BARRA	301	DISIPADOR TERMICO (CONJ)	605
	302	DISYUNTOR (CONJ) (10-AMPERIOS)	428
	303	DISYUNTOR (CONJ) (40 AMPERIOS)	299
	304		327
	305		328
	306	DISYUNTOR (CONJ) (80 AMPERIOS)	299
	307	DISYUNTOR (CONJ) (80 AMPERIOS)	298
	308	DISYUNTOR DE CIRCUITO (GR)	328
	309	DISYUNTOR DE CIRCUITO (GR)	327
CONJUNTO DE CABLES-BOMBA	384	DISYUNTOR DE CIRCUITO (50 AMPERIOS) . . .	481
CONJUNTO DE ELEMENTO DE FILTRO (*ADVANCED EFFICIENCY)	89	DISYUNTOR (GR)	438
CONTROL DEL MODULO DE COMPARTICION DE CARGA (GR)	508	DRENAJE DE REFRIGERANTE (GR)	124
CONTROL DEL REGULADOR (CONJ)	218	DRENAJE DEL ACEITE DE MOTOR	43
CONTROL ELECTRÓNICO DE MONITOREO DEL MOTOR (GR)	499		44
	500		45
CONTROL ELECTRÓNICO DE MONITOREO DEL MOTOR (GR) (*RESISTIVE TEMPERATURE DEVICE)	499	E	
CONTROL ELECTRÓNICO DEL MOTOR Y MONTAJE	333	EJE DE MANDO (GR)	653
	334	*ELEMENT AS-FUEL	225
	335	ELEMENTO (CONJ) (SEPARADOR DE COMBUSTIBLE, AGUA) . . .	229
CONTROL ELECTRÓNICO (GR)	336	ELEMENTO DE FILTRO DE ACEITE (CONJ) . . .	90
	341		92
	344	ELEMENTO DE FILTRO DE ACEITE (CONJ) . . .	650
CONTROL ELECTRÓNICO (GR)	338	ELEMENTO DEL FILTRO DE AIRE (CONJ) (PRIMARIO)	174
*CONTROL GP-GENERATOR SET	501		175
	502		176
	503		180
	504		181
	505	ELEMENTO DEL FILTRO DE AIRE (CONJ) (SECUNDARIO)	176
	506		180
	507	ENCHUFE (CONJ) (*TIMING, CAMSHAFT)	24
CONTROL NO PROGRAMADO (GR)	335	ENFRIADOR DE ACEITE DEL MOTOR (GR) . . .	123
CORREA TRAPEZOIDAL (ALTERNADOR)	68	ENFRIADOR DEL COMBUSTIBLE (GR)	219
CUBIERTA DE COMPARTIMIENTO (GR)	528	ENGRANAJE DELANTERO (GR)	51
	529		53
CULATA DE CILINDROS (CONJ)	25		55
	26	ENGRANAJE TRASERO (GR)	57
	27	ESCAPE DE GASES (GR)	94
CULATA DE CILINDROS (GR)	28		95
	30	ESTATOR (GR)	615
	31		

* NO HAY TRADUCCION DISPONIBLE EN EL MOMENTO DE LA IMPRESION

INDICE

Nombre	Página	Nombre	Página
	616		561
ESTATOR PRINCIPAL (GR)	617		562
	618		563
	619		564
	620		565
	621		566
	622		567
	623		568
	624		569
	625		570
	626		571
	627		572
	628		573
	629		574
	630		575
	631		576
	632		577
	633		578
	634		579
	635		580
	636		581
	637		582
	638		583
	639		584
	640		585
	641		586
	642	FILTRO (BOMBA DE AGUA)	165
	643	FILTRO DE ACEITE DEL MOTOR (GR)	89
	644		90
	645		92
ETIQUETA DE ADVERTENCIA (GR)	646	FILTRO DE ACEITE (GR)	650
	647	FILTRO DE AIRE (GR)	174
	648		175
ETIQUETA DE ADVERTENCIA (GR) (*USER INTERFACE PANEL)	338		176
	341		177
	344		179
EXCITADOR (GR)	548		180
			181
			182
			183
F		FILTRO DE COMBUSTIBLE (GR)	221
*FILM-GROUND (TIERRA)	549	FILTRO DE COMBUSTIBLE Y SEPARADOR DE AGUA (GR)	229
	550	FILTRO DE LA BOMBA DE AGUA	166
	551	FILTRO PRIMARIO DE COMBUSTIBLE (GR) ...	222
	552		224
	553	FILTRO SECUNDARIO DE COMBUSTIBLE (GR)	225
	554		226
	555		227
	556		227
	557	FUSIBLE (0.1-AMPÉRIOS)	428
	558	FUSIBLE (10-AMPERIOS)	428
	559	FUSIBLE (2-AMPERIOS)	430
	560		

* NO HAY TRADUCCION DISPONIBLE EN EL MOMENTO DE LA IMPRESION

INDICE

Nombre	Página	Nombre	Página
	433		597
	435		598
			599
			600
			601
			602
			603
			604
G			
GENERADOR (CONFIG).....	549	GRUPO DE ADAPTADOR, COMUNICACIÓN ...	268
	550	GRUPO DE ARRANQUE DEL MOTOR.....	3
	551		4
	552	GRUPO DE BANDEJA, SOPORTE.....	444
	553		445
	554	GRUPO DE CABLES, ARRANQUE ASISTIDO ...	494
	555	GRUPO DE SELLO (BOMBA DE AGUA).....	166
	556	GRUPO DE TAPON, REFRIGERANTE DE	
	557	ACEITE DE MOTOR.....	161
	558	GRUPO DE TIERRA-ELECTRICO.....	352
	559		
	560		
	561		
	562		
	563		
	564	H	
	565	*HARNESS AS-BOX.....	275
	566		287
	567		291
	568		353
	569		354
	570		
	571		
	572	I	
	573	IMPULSOR DE VENTILADOR (GR).....	47
	574	INDICADOR DEL NIVEL DE ACEITE (VARILLA	
	575	(GR).....	96
	576	INDICADOR DEL NIVEL DEL ACEITE (VARILLA)	
	577	(CONJ).....	96
	578	INSTALACIÓN DEL GENERADOR (CONFIG)...	607
	579	INTERRUPTOR DE VOLQUETE (CONJ)	
	580	(ALARMA).....	336
	581	INTERRUPTOR GENERAL (CONJ).....	299
	582		438
	583	INTERRUPTOR MAGNÉTICO (CONJ)	
	584	(24 VOLTIOS) (ARRANQUE).....	299
	585	INTERRUPTOR MAGNÉTICO (CONJ)	
	586	(24 VOLTIOS) (PRELUBRICACION).....	398
GENERADOR (GR).....	587	INTERRUPTOR PULSADOR (CONJ).....	447
	588	INTERRUPTOR PULSADOR (CONJ)	
	589	(PARADA DE EMERGENCIA).....	493
	590	INYECTOR DE COMBUSTIBLE (GR).....	230
	591		
	592		
	593		
	594	J	
	595	JUEGO DE ALAMBRADO (*BEARING	
	596	TEMPERATURE SENSOR).....	419

* NO HAY TRADUCCION DISPONIBLE EN EL MOMENTO DE LA IMPRESION

INDICE

Nombre	Página	Nombre	Página
JUEGO DE CALCOMANIA (CATERPILLAR) (*ANNUCIATOR)	648	MAZO DE CABLES (CONJ) (TRANSFORMADOR DE CORRIENTE)	508
JUEGO DE REACONDICIONAMIENTO (MOTOR DE ARRANQUE NEUMATICO DE TURBINA)	422	MAZO DE CABLES (CONJ) (TRANSFORMADOR DE CORRIENTE)	475 477 479
JUEGO DE REPARACIÓN DEL MOTOR DE ARRANQUE (MOTOR DE ARRANQUE NEUMATICO DE TURBINA)	422	MAZO DE CABLES (CONJ) (TRANSFORMADOR DE CORRIENTE)	473
JUEGO DE REPARACIÓN (TUBERÍAS DEL FRENO) (VALVULA DE ALIVIO)	84	MAZO DE CABLES (CONJ) (*VOLTAGE SENSING)	508
JUEGO DE ROTOR (ARRANQUE NEUMÁTICO - SEGUNDA ETAPA)	422	MAZO DE CABLES (CONJ) (*VOLTAGE SENSING)	478 479
JUEGO DE ROTOR (ARRANQUE NEUMÁTICO, PRIMERA ETAPA)	422	MAZO DE CABLES DE ALARMA (CONJ)	336
JUEGO DE SELLOS (*PRESSURE RELIEF VALVE)	120	MAZO DE CABLES DE CONTROL (CONJ)	277 355
K			
*KIT-CYLINDER LINER	649	MAZO DE CABLES DE CONTROL (CONJ) (*DISCRETE I/O, RTD)	486
L			
LÁMPARA (24 VOLTIOS) (SERVICIO)	336	MAZO DE CABLES DE CONTROL (CONJ) (MÓDULO DE CARGA COMPARTIDA)	508
LLAVE (INTERRUPTOR GENERAL)	438	MAZO DE CABLES DE CONTROL (CONJ) (*POINTGUARD)	393
LLAVE (INTERRUPTOR GENERAL)	299	MAZO DE CABLES DE POTENCIA (CONJ)	378
M			
*MANIFOLD AS-FUEL	254	MAZO DE CABLES DE POTENCIA (CONJ) (*VOLTAGE SENSING)	474
MAZO DE CABLES (CALCOMANIA)	331	MAZO DE CABLES DE SENSOR (CONJ)	379
MAZO DE CABLES (CONJ)	383		380
	494		381
MAZO DE CABLES (CONJ) (ALTERNADOR) ...	446		382
MAZO DE CABLES (CONJ) (*EMCP 3)	478		405
MAZO DE CABLES (CONJ) (*EMCP 3)	474	MAZO DE CABLES DE SENSOR (CONJ) (TURBOCOMPRESOR)	364 366
MAZO DE CABLES (CONJ) (GENERADOR)	330		
MAZO DE CABLES (CONJ) (GENERADOR)	329	MAZO DE CABLES DEL INTERRUPTOR (CONFIG) (PARADA DE EMERGENCIA)	493
MAZO DE CABLES (CONJ) (MAGNETO PERMANENTE)	479	MAZO DE CABLES DEL MONITOR (CONJ) (*DISCRETE INPUT/OUTPUT)	484
MAZO DE CABLES (CONJ) (POTENCIA)	487	MAZO DE CABLES DEL MOTOR (CONJ)	366 368 370 372 374
MAZO DE CABLES (CONJ) (PUENTE)	291		
	481		
MAZO DE CABLES (CONJ) (PUENTE)	287	MAZO DE CABLES DEL MOTOR (CONJ)	356 357 358 360 361 362
MAZO DE CABLES (CONJ) (PUENTE)	364		
	366		
	370		
	372		
	487		
MAZO DE CABLES (CONJ) (RECTIFICADOR) ...	609		
MAZO DE CABLES (CONJ) (*TERMINAL BLOCK)	428		
MAZO DE CABLES (CONJ) (TIERRA)	352		

* NO HAY TRADUCCION DISPONIBLE EN EL MOMENTO DE LA IMPRESION

INDICE

Nombre	Página	Nombre	Página
	363		204
	364		206
MAZO DE CABLES DEL MOTOR (CONJ) (INYECTOR UNITARIO).....	495		208
MAZO DE CABLES DEL TABLERO (CONJ).....	377	N	
MAZO DE CABLES DEL TABLERO (CONJ) (*AC, DC INTERFACE).....	283	NÚCLEO DEL ENFRIADOR DE ACEITE (CONJ).....	123
MAZO DE CABLES DEL TABLERO (CONJ) (CALEFACCIÓN).....	283	NÚCLEO DEL POSENFRIADOR (CONJ).....	184
MAZO DE CABLES DEL TABLERO (CONJ) (*DATA LINK).....	283		186
	287	NÚCLEO DEL POSENFRIADOR (CONJ).....	187
MAZO DE CABLES DEL TABLERO (CONJ) (*INTERFACE) (*EMCP 3, EUI).....	525		173
MECANISMO DE VÁLVULAS (GR).....	85	P	
	86	PISTON (GR).....	75
MODIFICACIÓN DEL GENERADOR (GR).....	545		76
MODULO DE ALARMA (GR).....	496		77
	504	PLACA DE INFORMACION (TIERRA DEL GENERADOR).....	352
MONTAJE DE CABLES (GR).....	400	*PLUG GP-CONNECTOR.....	402
MONTAJE DE CONTROL (GR).....	518	POSENFRIADOR DE AGUA (GR).....	173
	520	POTENCIOMETRO (10,000 OHM) (AJUSTE DE VOLTAJE).....	508
	521	PRESIÓN - VÁLVULA DE CONTROL DE (GR)...	120
MONTAJE DE POSENFRIADOR (GR).....	209	PROTECTOR DE CORREA (GR).....	58
MONTAJE DE SOLENOIDE (GR).....	398	PROTECTOR DEL AMORTIGUADOR DE VIBRACIONES (GR).....	59
MONTAJE DE TABLERO (GR).....	396	PROTECTOR DEL VENTILADOR (GR).....	127
	397	PUERTA DE ACCESO (GR).....	516
MONTAJE DEL AISLADOR DE VIBRACION (GR).....	536		517
	537	*PYROMETER-DIGITAL (*EXHAUST TEMPERATURE SCANNER).....	277
	538		
	539	R	
MONTAJE DEL ALTERNADOR (GR).....	68	RADIADOR (GR).....	168
MONTAJE DEL CONTROL ELECTRONICO (GR).....	393	RADIADOR Y VENTILADOR (GR).....	167
MONTAJE DEL DISYUNTOR (GR).....	391	RECTIFICADOR GIRATORIO (GR).....	609
	392	REFRIGERANTE - TUBERÍAS DE (GR).....	128
MONTAJE DEL FILTRO DE AIRE (GR).....	210		131
MONTAJE DEL TABLERO DE CONTROL (GR).....	523		134
	524	REGULADOR DE PRESIÓN (CONJ).....	254
MONTAJE DEL TURBOCOMPRESOR (GR).....	211	REGULADOR DE PRESIÓN (CONJ) (COMBUSTIBLE).....	252
MONTAJE FLEXIBLE DEL MOTOR (GR).....	70	REGULADOR DE VOLTAJE.....	610
MOTOR - NÚCLEO (CONFIG).....	2	*REGULATOR GP-OIL PRESSURE.....	110
MOTOR CONJ-SOPLADOR.....	219		112
MOTOR DE ARRANQUE ELÉCTRICO (GR).....	426	REJILLA DE AIRE (GR).....	614
	427	REJILLA DE SUCCION (ACEITE).....	71
*MOUNTING GP-BRACKET.....	535	RELÉ (CONJ) (24 VOLTIOS).....	279
MÚLTIPLE DE COMBUSTIBLE (GR).....	252	RELE (10 AMPERIOS 24 VOLTIOS).....	428
	255	RELE (24 VOLTIOS).....	275
MÚLTIPLE DE ESCAPE (GR).....	199		
	201		
	203		

* NO HAY TRADUCCION DISPONIBLE EN EL MOMENTO DE LA IMPRESION

INDICE

Nombre	Página	Nombre	Página
RESPIRADERO (CONJ) (CÁRTER DEL MOTOR)	87	SENSOR DE PRESIÓN (GR) (*FUEL TRANSFER PUMP INLET)	414
RESPIRADERO (GR)	87	SENSOR DE PRESIÓN (GR) (*FUEL TRANSFER PUMP OUTLET)	414
RIELES DE SOPORTE DEL MOTOR (GR)	540	SENSOR DE PRESIÓN (GR) (*SCAC PUMP OUTLET)	403
ROTOR-JUEGO DE CONDUCTOR	611	SENSOR DE PRESIÓN (GR) (TURBOALIMENTADOR DE ADMISIÓN, LADO DERECHO)	413
	612	SENSOR DE PRESIÓN (GR) (TURBOALIMENTADOR DE ADMISIÓN, LADO IZQUIERDO)	413
ROTOR PRINCIPAL (CONJ)	611	SENSOR DE TEMPERATURA (GR)	416
	612		417
	613		418
	613		419
S			
SELLO DE BOMBA DE AGUA (GR)	165	SENSOR DE TEMPERATURA (GR) (ADMISIÓN DE AIRE)	412
SELLO DE CIGÜEÑAL (GR)	83	SENSOR DE TEMPERATURA (GR) (*ENGINE BLOCK COOLANT OUTLET)	411
SELLO, INTEGRAL (CULATA DEL CILINDRO) ...	30	SENSOR DE TEMPERATURA (GR) (*ENGINE BLOCK OIL INLET)	409
	31	SENSOR DE TEMPERATURA (GR) (*ENGINE COOLANT PUMP OUTLET)	411
	37	SENSOR DE TEMPERATURA (GR) (ENTRADA DE TURBOALIMENTADOR)	413
	40	SENSOR DE TEMPERATURA (GR) (ENTRADA DE TURBOALIMENTADOR)	417
SELLO, INTEGRAL (MECANISMO DE VALVULA)	65	SENSOR DE TEMPERATURA (GR) (ENTRADA DE TURBOALIMENTADOR)	439
SELLO (TAPA DE VÁLVULA)	17	SENSOR DE TEMPERATURA (GR) (ESCAPE)	416
	18		418
	19		
SENSOR DE LA TEMPERATURA (COJINETE DE GENERADOR)	419	SENSOR DE TEMPERATURA (GR) (*FUEL RAIL)	415
SENSOR DE LA TEMPERATURA Y PRESION (GR)	411	SENSOR DE TEMPERATURA (GR) (*SCAC CORE WATER INLET)	403
	412	SENSOR DE TEMPERATURA (GR) (TRANSFERENCIA DE COMBUSTIBLE)	414
	413	SENSOR DE VELOCIDAD (CONJ) (MOTOR) ...	408
	414	SENSOR DE VELOCIDAD (GR)	405
	415		407
SENSOR DE LA TEMPERATURA Y PRESION (GR)	409		408
SENSOR DE PRESIÓN (GR)	403	SENSOR DE VELOCIDAD (GR) (*PRIMARY, TIMING, CAMSHAFT)	407
SENSOR DE PRESIÓN (GR) (ADMISIÓN DE AIRE)	412	SENSOR DE VELOCIDAD (GR) (*SECONDARY, TIMING, CAMSHAFT)	407
SENSOR DE PRESIÓN (GR) (ATMOSFERICA)	275	SENSOR DE VELOCIDAD (GR) (SINCRONIZACIÓN, CIGÜEÑAL)	405
	279	SOPORTE DE BATERÍA (GR)	436
SENSOR DE PRESIÓN (GR) (CÁRTER DEL MOTOR)	409		437
SENSOR DE PRESIÓN (GR) (COMBUSTIBLE FILTRADO)	414	SOPORTE DE CONTROL (GR)	527
SENSOR DE PRESIÓN (GR) (*ENGINE BLOCK COOLANT INLET)	411	SOPORTE DE MONTAJE (GR)	542
SENSOR DE PRESIÓN (GR) (*ENGINE BLOCK COOLANT OUTLET)	411		
SENSOR DE PRESIÓN (GR) (*ENGINE BLOCK OIL INLET)	409		
SENSOR DE PRESIÓN (GR) (*ENGINE OIL FILTER INLET)	409		

* NO HAY TRADUCCION DISPONIBLE EN EL MOMENTO DE LA IMPRESION

INDICE

Nombre	Página	Nombre	Página
T			434
TABLERO DE CONTROL, CALCOMANIA (*ENGINE STOP)	646	TORNILLERÍA AMORTIGUADORA DE VIBRACIONES (GR)	48
TABLERO DE CONTROL, CALCOMANIA (*ENGINE STOP, STARTING AID)	647		49
TABLERO DE CONTROL, CALCOMANIA (*STOP, STARTING AID, SPEED)	525	TORNILLERIA DE LA CAJA DEL REGULADOR (GR)	126
	645	TRANSFORMADOR DE CORRIENTE (GR)	440
TABLERO DE CONTROL (GR)	525		441
*TANK AS-WATER	173		442
TAPA DE CANKAMO DE LEVANTAMIENTO DE MOTOR (GR)	11	TRANSFORMADOR DE POTENCIAL (GR)	443
TAPA DE LA BASE DEL FILTRO DE COMBUST. (GR)	220	TUBERÍAS DE ACEITE DEL MOTOR (GR)	97
TAPA DE LA CAJA DE TERMINALES (GR)	347		99
	348	TUBERÍAS DE ACEITE (GR)	101
	349	TUBERIAS DE CALEFACCION	390
	350	TUBERIAS DE CALENTADOR DE AGUA DE LAS CAMISAS (GR)	390
TAPA DE LA CAJA DE VOLANTE (GR)	12	TUBERÍAS DE COMBUSTIBLE (GR)	231
	13		232
	14		234
	15		236
TAPA DE LA CAJA DELANTERA (GR)	16		237
TAPA DE LLENADO (CONJ) (ACEITE DE MOTOR)	18		239
TAPA DE LLENADO (CONJ) (ACEITE DE MOTOR)	88		240
TAPA DE PANEL DE CONTROL (GR)	513	TUBERÍAS DE INYECCIÓN DE COMBUSTIBLE (GR)	249
	514		250
	515		251
TAPA DEL BLOQUE MOTOR (GR)	9	TUBERÍAS DEL AGUA (GR)	136
TAPA DEL CONECTOR DEL MODULO (GR)	351		138
TAPA DEL GENERADOR (GR)	530		140
	532		143
	533		144
	534		148
TAPA DEL MECANISMO DE VÁLVULAS (GR) ...	17		150
	18		152
	19		156
TAPA DEL MOTOR (GR)	10		157
TAPA PROTECTORA (GR)	217		159
TAPON DE CAJA (GR)	401	TUBERÍAS DEL FILTRO DE COMBUSTIBLE ...	241
TAPÓN DE CULATA (GR)	79		243
TAPÓN DEL BLOQUE MOTOR (GR)	78		244
TAPÓN DEL MOTOR (GR)	80		245
	81		247
	82		248
TERMOPAR (GR)	439	TUBO DE LLENADO DE ACEITE (GR)	88
TIRA DE TERMINALES (GR)	428	TURBOCOMPRESOR - TUBERÍAS DE ACEITE DEL (GR)	103
	430	TURBOCOMPRESOR (GR)	213
TIRA DE TERMINALES (GR)	431		214
	432		215
	433		216

* NO HAY TRADUCCION DISPONIBLE EN EL MOMENTO DE LA IMPRESION

INDICE

Nombre	Página	Nombre	Página
V			
VALVULA DE ALIVIO DE EXPLOSION (GR)	84		
VÁLVULA DE LEVANTAMIENTO (GR)	64		
	65		
VÁLVULA DE MUESTREO (GR)	115		
	116		
	118		
VÁLVULA DE RETENCIÓN (GR)	266		
	267		
VÁLVULA TERMOSTÁTICA (GR)	168		
VÁLVULA TERMOSTÁTICA (GR)	143		
	150		
VOLANTE - CAJA DE (GR)	61		
VOLANTE (GR)	50		

* NO HAY TRADUCCION DISPONIBLE EN EL MOMENTO DE LA IMPRESION

ÍNDICE

Designação	Página	Designação	Página
A			579
ACOPLAMENTO DO COMANDO DO GRUPO			580
ELETRÓGENO	546		581
ACOPLAMENTO FLEXÍVEL	7		582
	8		583
ADAPTADOR - COMUNICAÇÃO	268		584
ADAPTADOR DE ESCAPE	169		585
	171	ALARME	586
ADAPTADOR DO ACOPLADOR DO		ALTERNADOR DE CORRENTE	496
GERADOR	542	AMORTECEDOR	268
ADESIVO - PAINEL DE CONTROLE		AQUECEDOR - ESPAÇO	42
(DESLIGAMENTO, AUXILIAR DE PARTIDA,		AQUECEDOR DA ÁGUA DO MOTOR	606
VELOCIDADE)	645		385
ADESIVO - PAINEL DE CONTROLE			386
(DESLIGAMENTO, AUXILIAR DE PARTIDA,			388
VELOCIDADE)	525		389
ADESIVO - PAINEL DE CONTROLE		ARRANJO DE INSTALAÇÃO DO GERADOR ...	607
(DESLIGAMENTO DO MOTOR)	646	ARREFECEDOR - ÓLEO DO MOTOR	123
ADESIVO - PAINEL DE CONTROLE		ARREFECEDOR DO COMBUSTÍVEL	219
(DESLIGAMENTO DO MOTOR, AUXILIAR DE		AUXILIAR DE PARTIDA A ÉTER	420
PARTIDA)	647		
ADESIVO - PERIGO (CHOQUE, PERIGO DE		B	
ELETROCUSSÃO)	610	BANDEJA - SUPORTE	444
ADESIVO-SOLO (TERRA)	549		445
	550	BARRA CONDUTORA	301
	551		302
	552		303
	553		304
	554		305
	555		306
	556		307
	557		308
	558		309
	559		310
	560		311
	561		313
	562		315
	563	BARRA CONDUTORA-CAIXA	316
	564		317
	565		318
	566		319
	567		320
	568		322
	569	BARRA DE ARRANQUE	3
	570		4
	571	BIELA	6
	572	BLOCO DE TERMINAIS	428
	573		430
	574		431
	575		432
	576		433
	577		434
	578		

* TRADUÇÃO NÃO DISPONÍVEL NO MOMENTO DA IMPRESSÃO

ÍNDICE

Designação	Página	Designação	Página
BLOCO DO MOTOR	23	CABOS/FIOS ELÉTRICOS - AQUECEDOR DE ÁGUA DO MOTOR	481
BLOCO-TERMINAL	269	CABOS/FIOS ELÉTRICOS - INJETOR	495
	270	CABOS/FIOS ELÉTRICOS - MOTOR	447
	271		448
BOCAL DE ENCHIMENTO DE ÓLEO DO MOTOR	88		450
BOMBA DE ÁGUA	162		453
	164		455
	165		457
	166		458
BOMBA DE ESCORVA DO COMBUSTÍVEL	257		459
	258		460
BOMBA DE ÓLEO - MOTOR	105		463
	106		466
BOMBA DE PRÉ-LUBRIFICAÇÃO	107	CABOS/FIOS ELÉTRICOS - PAINEL	482
	109		483
BOMBA DE TRANSFERÊNCIA DO COMBUSTÍVEL	259		484
	260	CABOS/FIOS ELÉTRICOS - PARADA	486
	261	CABOS/FIOS ELÉTRICOS - PRÉ- LUBRIFICAÇÃO	493
	262		487
BUJÃO - ARREFECEDOR DO ÓLEO DO MOTOR	161	CABOS/FIOS ELÉTRICOS - SENSOR	490
BUJÃO - CABEÇA DO CILINDRO	79		492
BUJÃO - CAIXA	401	CAIXA - PAINEL DE CONTROLE	498
BUJÃO - CONECTOR	402	CAIXA DE JUNÇÃO	298
BUJÃO DO BLOCO DO CILINDRO	78		299
BUJÃO DO MOTOR	80	CAIXA DIANTEIRA	62
	81	CAIXA DO VOLANTE DO MOTOR	61
	82	CAIXA DOS CONTROLES	275
BUJÃO (REGULAGEM, EIXO DO COMANDO DE VÁLVULA)	24		277
			279
			281
		CAIXA ELÉTRICA - EXTENSÃO	272
			273
		CAIXA ELETRÔNICA	283
			287
			291
		CAIXA PARA ARMAZENAMENTO	497
		CAIÇO - GERADOR	614
		CÁRTER DO ÓLEO DO MOTOR	71
			73
		CHAVE (DESCONEXÃO DA BATERIA)	299
			438
		CHAVE GERAL	438
		CHICOTE - CABOS ELÉTRICOS	383
			494
		CHICOTE - CABOS ELÉTRICOS (ALTERNADOR)	446
		CHICOTE - CABOS ELÉTRICOS (BLOCO DO TERMINAL)	428
		CHICOTE - CABOS ELÉTRICOS (CABO AUXILIAR)	291
			291

C

* TRADUÇÃO NÃO DISPONÍVEL NO MOMENTO DA IMPRESSÃO

ÍNDICE

Designação	Página	Designação	Página
	481		366
CHICOTE - CABOS ELÉTRICOS		CHICOTE (ANUNCIADOR)	331
(CABO AUXILIAR DE PARTIDA)	287	COBERTURA - PAINEL DE CONTROLE	513
	291		514
	364		515
	366	COLETOR DE COMBUSTÍVEL	252
	370		255
	372	COLETOR DE ESCAPE	199
CHICOTE - CABOS ELÉTRICOS			201
(CABO AUXILIAR DE PARTIDA)	487		203
CHICOTE - CABOS ELÉTRICOS (EMCP 3)	474		204
	478		206
CHICOTE - CABOS ELÉTRICOS (FORÇA)	487		208
CHICOTE - CABOS ELÉTRICOS (GERADOR)	329	COLMÉIA - ARREFECEDOR DE ÓLEO	123
	330	COLMEIA DO ARREFECEDOR DA	
CHICOTE - CABOS ELÉTRICOS		ADMISSAO	173
(ÍMÃ PERMANENTE)	479		184
CHICOTE - CABOS ELÉTRICOS			186
(RETIFICADOR)	609		187
CHICOTE - CABOS ELÉTRICOS		COMANDO DO VENTILADOR	47
(SENSOR DE VOLTAGEM)	478	CONDUÍTE ELETRODUTO	329
	479	CONECTOR	332
	508	CONEXÃO - BLOCO DE TERMINAIS	543
CHICOTE - CABOS ELÉTRICOS (TERRA)	352	CONEXÃO - ELÉTRICA	330
CHICOTE - CABOS ELÉTRICOS			331
(TRANSFORMADOR DE CORRENTE)	473	CONEXÃO - ELÉTRICA	
	475	(AQUECEDOR DE ÁGUA DE CAMISA)	481
	477	CONEXÃO - TUBO D'ÁGUA	122
	479	CONEXÃO DE ESCAPE	188
	508		189
CHICOTE - MONITOR		CONTROLE - MÓDULO DE CARGA EM	
(ENTRADA-SAÍDA SEPARADAS)	484	COMUM	508
CHICOTE - MOTOR	356	CONTROLE - MONITORIZAÇÃO DO MOTOR ...	499
	357		500
	358	CONTROLE - MONITORIZAÇÃO DO	
	360	MOTOR (DISPOSITIVO RESISTENTE À	
	361	TEMPERATURA)	499
	362	CONTROLE - NÃO PROGRAMADO	335
	363	CONTROLE ELETRÔNICO	336
	364		338
	366		341
	368		344
	370	CONTROLE ELETRÔNICO E MONTAGEM -	
	372	MOTOR	333
	374		334
CHICOTE - MOTOR (UNIDADE INJETORA)	495		335
CHICOTE - SENSOR	379	CONTROLE-GRUPO GERADOR	501
	380		502
	381		503
	382		504
	405		505
CHICOTE - SENSOR			506
(TURBOALIMENTADOR)	364		507

* TRADUÇÃO NÃO DISPONÍVEL NO MOMENTO DA IMPRESSÃO

ÍNDICE

Designação	Página	Designação	Página
CORREIA EM V (ALTERNADOR)	68		582
COTOVELO D'ÁGUA	125		583
			584
			585
			586
D			
DECALQUE	645	DECALQUE - IDENTIFICAÇÃO (CONECTOR DE SERVIÇO)	287
	646	DECALQUE - IDENTIFICAÇÃO (CONECTOR DE SERVIÇO)	291
	647	DECALQUE - IDENTIFICAÇÃO (EMCP 3.1)	341
	648	DECALQUE - IDENTIFICAÇÃO (EMCP 3.2)	344
DECALQUE - ADVERTÊNCIA (CHOQUE ELÉTRICO)	338	DECALQUE - IDENTIFICAÇÃO (EMCP 3.3)	338
	341		525
	344	DECALQUE - IDENTIFICAÇÃO (FUSÍVEL, DISJUNTOR)	298
	525		299
DECALQUE - IDENTIFICAÇÃO (CATERPILLAR)	336	DECALQUE - INFORMAÇÕES (LIGAÇÃO À TERRA DO GERADOR)	352
	338	DECALQUE (ANUNCIADOR DO EMCP3)	496
	341		504
	344	DECALQUE (BLOCO DE FUSÍVEIS)	428
	525	DECALQUE-CERTIFICAÇÃO	496
	549	DECALQUE-CERTIFICAÇÃO (EMCP 3)	502
	550		503
	551	DECALQUE (PAINEL DE INTERFACE COM O USUÁRIO)	338
	552		341
	553		344
	554	DECALQUE (TIRA DO TERMINAL)	316
	555		317
	556		318
	557		319
	558		320
	559		322
	560	DIFUSOR DE CALOR	605
	561	DISJUNTOR AUTOMÁTICO DE CIRCUITO (10 AMPERES)	428
	562	DISJUNTOR AUTOMÁTICO DE CIRCUITO (40 AMPÈRES)	299
	563	DISJUNTOR AUTOMÁTICO DE CIRCUITO (40 AMPÈRES)	327
	564		328
	565	DISJUNTOR AUTOMÁTICO DE CIRCUITO (80 AMPERES)	298
	566	DISJUNTOR AUTOMÁTICO DE CIRCUITO (80 AMPERES)	299
	567	DISJUNTOR (50 AMPÈRES)	481
	568	DRENO - LÍQUIDO ARREFECEDOR	124
	569	DRENO - ÓLEO DO MOTOR	43
	570		44
	571		45
	572		46
	573		
	574		
	575		
	576		
	577		
	578		
	579		
	580		
	581		

* TRADUÇÃO NÃO DISPONÍVEL NO MOMENTO DA IMPRESSÃO

ÍNDICE

Designação	Página	Designação	Página
E			643
EIXO-COMANDO DE VÁLVULA.....	5		644
EIXO DE TRANSMISSÃO.....	653	EXCITADOR.....	548
ELEMENTO - COMBUSTIVEL.....	225	EXTENSÃO DA CAIXA DE TERMINAIS.....	296
ELEMENTO DO FILTRO DE AR (PRIMÁRIO)...	174		297
	175		
	176		
	180		
	181	F	
ELEMENTO DO FILTRO DE AR (SECUNDÁRIO).....	176	FIAÇÃO - ALARME.....	336
	180	FIAÇÃO - AUXILIAR DE PARTIDA.....	494
ELEMENTO FILTRANTE (EFICIÊNCIA AVANÇADA).....	89	FIAÇÃO - BOMBA.....	384
ELEMENTO-FILTRO DE ÓLEO.....	90	FIAÇÃO - CONTROLE.....	277
	92		355
	650	FIAÇÃO - CONTROLE (E-S DO DISCRETO, RTD).....	486
ELEMENTO (SEPARADOR DE ÁGUA E COMBUSTÍVEL).....	229	FIAÇÃO - CONTROLE (EMCP 3.3).....	338
ELIMINAÇÃO DE VAPORES DO CÂRTER.....	94		344
	95	FIAÇÃO - CONTROLE (INTERFACE).....	476
ENGRENAGENS DE COMANDO TRASEIRO...	57	FIAÇÃO - CONTROLE (MÓDULO DE COMPARTILHAMENTO DE CARGA).....	508
ENGRENAGENS DE DISTRIBUIÇÃO.....	51	FIAÇÃO - CONTROLE (PROTETOR DE PONTO).....	393
	53	FIAÇÃO - INTERRUPTOR (PARADA DE EMERGENCIA).....	493
	55	FIAÇÃO - PAINEL.....	377
ESTATOR.....	615	FIAÇÃO - PAINEL (AQUECEDOR).....	283
	616	FIAÇÃO - PAINEL (INTERFACE AC, CC).....	283
ESTATOR PRINCIPAL.....	617	FIAÇÃO - PAINEL (INTERFACE) (EMCP 3, EUI).....	525
	618	FIAÇÃO - PAINEL (LINK DE DADOS).....	283
	619		287
	620		287
	621	FIAÇÃO-CAIXA.....	275
	622		287
	623		291
	624		353
	625		354
	626	FIAÇÃO ELÉTRICA.....	378
	627	FIAÇÃO ELÉTRICA (SENSOR DE VOLTAGEM).....	474
	628	FILTRO - BOMBA DE ÁGUA.....	166
	629	FILTRO - COMBUSTÍVEL.....	221
	630	FILTRO - ÓLEO.....	650
	631	FILTRO - ÓLEO DO MOTOR.....	89
	632		90
	633		92
	634		222
	635	FILTRO - PRIMÁRIO DE COMBUSTÍVEL.....	224
	636		165
	637	FILTRO (BOMBA D'ÁGUA).....	229
	638	FILTRO DE COMBUSTÍVEL E SEPARADOR DE ÁGUA.....	225
	639		226
	640	FILTRO SECUNDÁRIO DE COMBUSTÍVEL.....	227
	641		226
	642		227

* TRADUÇÃO NÃO DISPONÍVEL NO MOMENTO DA IMPRESSÃO

ÍNDICE

Designação	Página	Designação	Página
JOGO DE CONDUTOR DO ROTOR	611	MOTOR DE PARTIDA A AR	422
	612		423
	613		425
JOGO DE FIAÇÃO (SENSOR DA TEMPERATURA DOS MANCAIS)	419	MOTOR ELÉTRICO DE PARTIDA	426
JOGO DE REPARO (VALVULA DE ALIVIO)	84		427
JOGO DE RETENTOR (VÁLVULA DE ALÍVIO DA PRESSÃO)	120	MOTOR-SOPRADOR	219
JOGO DE REVISÃO (PARTIDA A AR DA TURBINA)	422		
JOGO DE ROTOR (MOTOR DE PARTIDA DO AR - SEGUNDO ESTÁGIO)	422		
JOGO DE ROTOR (PRIMEIRO ESTÁGIO DO MOTOR DE PARTIDA A AR)	422		
		P	
		PAINEL DE CONTROLE	525
		PARADA MANUAL	264
		PIROMETRO DIGITAL (SCANNER DA TEMPERATURA DO ESCAPE)	277
		PISTÃO	75
			76
			77
		PORTA DE ACESSO	516
			517
		PÓS-ARREFECEDOR A ÁGUA	173
		POTENCIÔMETRO (10.000 OHMS) (AJUSTE DA VOLTAGEM)	508
		PROTETOR - AMORTECEDOR	59
		PROTETOR - CORREIAS	58
		PROTETOR DO VENTILADOR	127
		PURIFICADOR DE AR	174
			175
			176
			177
			179
			180
			181
			182
			183
		R	
		RADIADOR	168
		RADIADOR E VENTILADOR	167
		REGULADOR - PRESSÃO	254
		REGULADOR - PRESSÃO (COMBUSTÍVEL) ..	252
		REGULADOR DE VOLTAGEM	610
		REGULADOR-PRESSÃO DO ÓLEO	110
			112
		RELÉ (CONJ) (24 VOLTS)	279
		RELÉ (10 AMPÈRES, 24 VOLTS)	428
		RELÉ (24 VOLTS)	275
		RESPIRO	87
		RESPIRO (CÁRTER DO MOTOR)	87
		RETENTOR - BOMBA D'ÁGUA	165
		RETENTOR DO VIRABREQUIM	83
		RETENTOR INTEGRAL (CABEÇOTE)	30
			31
			37

* TRADUÇÃO NÃO DISPONÍVEL NO MOMENTO DA IMPRESSÃO

ÍNDICE

Designação	Página	Designação	Página
	40		418
RETENTOR INTEGRAL (MECANISMO DE VÁLVULA).....	65	SENSOR - TEMPERATURA (SAÍDA DA BOMBA DO LÍQUIDO ARREFECEDOR DO MOTOR).....	411
RETENTOR (TAMPA DA VÁLVULA).....	17	SENSOR - TEMPERATURA (SAÍDA DO LÍQUIDO ARREFECEDOR DO BLOCO DO MOTOR)...	411
	19	SENSOR - TEMPERATURA (TRANSFERÊNCIA DE COMBUSTÍVEL).....	414
RETENTOR (TAMPA DA VÁLVULA).....	18	SENSOR - TEMPERATURA (TRILHO DE COMBUSTÍVEL).....	415
RETIFICADOR GIRATÓRIO.....	609	SENSOR - VELOCIDADE (MOTOR).....	408
ROTOR PRINCIPAL.....	611	SENSOR DE PRESSÃO E TEMPERATURA....	409
	612		411
	613		412
			413
			414
			415
S		SENSOR DE TEMPERATURA (MANCAL DO GERADOR).....	419
SENSOR - PRESSÃO.....	403	SENSOR DE VELOCIDADE.....	405
SENSOR - PRESSÃO (ADMISSÃO DA BOMBA DE TRANSFERÊNCIA DE COMBUSTÍVEL)...	414		407
SENSOR - PRESSÃO (ADMISSÃO DE AR)....	412		408
SENSOR - PRESSÃO (ADMISSÃO DO FILTRO DO ÓLEO DO MOTOR).....	409	SENSOR DE VELOCIDADE (PRIMÁRIO, REGULAGEM, EIXO DE COMANDO DE VÁLVULAS).....	407
SENSOR - PRESSÃO (ADMISSÃO DO LÍQUIDO ARREFECEDOR DO BLOCO DO MOTOR)...	411	SENSOR DE VELOCIDADE (REGULAGEM, VIRABREQUIM).....	405
SENSOR - PRESSÃO (ADMISSÃO DO ÓLEO DO BLOCO DO MOTOR).....	409	SENSOR DE VELOCIDADE (SECUNDÁRIO, REGULAGEM, EIXO DE COMANDO DE VÁLVULAS).....	407
SENSOR - PRESSÃO (ADMISSÃO DO TURBOALIMENTADOR, DIREITA).....	413	SUORTE - BATERIA.....	436
SENSOR - PRESSÃO (ADMISSÃO DO TURBOALIMENTADOR, ESQUERDA).....	413		437
SENSOR - PRESSÃO (ATMOSFÉRICA).....	275	SUORTE - CONTROLE.....	527
	279	SUORTE - MONTAGEM.....	542
SENSOR - PRESSÃO (CÁRTER DO MOTOR)...	409		
SENSOR - PRESSÃO (COMBUSTÍVEL FILTRADO).....	414	T	
SENSOR - PRESSÃO (SAÍDA DA BOMBA DE TRANSFERÊNCIA DE COMBUSTÍVEL).....	414	TAMPA - BASE DO FILTRO DE COMBUSTÍVEL.....	220
SENSOR - PRESSÃO (SAÍDA DA BOMBA DO SCAC).....	403	TAMPA - BLOCO DO MOTOR.....	9
SENSOR - PRESSÃO (SAÍDA DO LÍQUIDO ARREFECEDOR DO BLOCO DO MOTOR)...	411	TAMPA - BOCAL DE ENCHIMENTO (ÓLEO DO MOTOR).....	18
SENSOR - TEMPERATURA.....	416		88
	417	TAMPA - CAIXA DIANTEIRA.....	16
	418	TAMPA - CAIXA DO VOLANTE.....	12
	419		13
SENSOR - TEMPERATURA (ADMISSÃO DA ÁGUA DA COLMEIA DO SCAC).....	403		14
SENSOR - TEMPERATURA (ADMISSÃO DE AR).....	412	TAMPA - MECANISMO DAS VÁLVULAS.....	17
SENSOR - TEMPERATURA (ADMISSÃO DO ÓLEO DO BLOCO DO MOTOR).....	409		18
SENSOR - TEMPERATURA (ADMISSÃO DO TURBOALIMENTADOR)....	413		19
	417	TAMPA - MOTOR.....	10
	439		
SENSOR - TEMPERATURA (ESCAPE).....	416		

* TRADUÇÃO NÃO DISPONÍVEL NO MOMENTO DA IMPRESSÃO

ÍNDICE

Designação	Página	Designação	Página
TAMPA - OLHAL DE LEVANTAMENTO DO MOTOR.....	11		247
TAMPA-COBERTURA.....	528	TUBOS - INJEÇÃO DO COMBUSTÍVEL.....	248
	529		249
TAMPA DA CAIXA DE EXTENSÃO.....	347		250
	348	TUBOS - ÓLEO.....	251
	349	TUBOS - ÓLEO DO MOTOR.....	101
	350		97
TAMPA DO CONECTOR DO MÓDULO.....	351	TUBOS - ÓLEO DO TURBOALIMENTADOR.....	99
TAMPA GRUPO GERADOR.....	530		103
	532	TUBOS - SISTEMA DE ARREFECIMENTO.....	128
	533		131
	534		134
TAMPA PROTETORA.....	217	TUBOS DO AQUECEDOR.....	390
*TANK AS-WATER.....	173	TUCHO DA VÁLVULA.....	64
TELA - AR.....	614		65
TELA FILTRANTE DE SUCÇÃO (ÓLEO).....	71	TURBOALIMENTADOR.....	213
TELA FILTRANTE (ÓLEO DO MOTOR).....	107		214
TERMOPAR.....	439		215
TRANSFORMADOR - POTÊNCIA.....	443		216
TRANSFORMADOR DE CORRENTE.....	440		
	441		
	442		
TRILHO DE SUPORTE DO MOTOR.....	540		
	541		
TUBOS - ÁGUA.....	136		
	138		
	140		
	143		
	144		
	148		
	150		
	152		
	156		
	157		
	159		
TUBOS - AQUECEDOR DE ÁGUA DE CAMISA.....	390		
TUBOS - AR.....	193		
	194		
	196		
	197		
TUBOS - COMBUSTÍVEL.....	231		
	232		
	234		
	236		
	237		
	239		
	240		
TUBOS - FILTRO DO COMBUSTÍVEL.....	241		
	243		
	244		
	245		

V

VALVULA DE ALIVIO DE EXPLOSAO.....	84
VÁLVULA DE CONTROLE DE PRESSÃO.....	120
VÁLVULA DE RETENÇÃO.....	266
	267
VÁLVULA PARA TIRAR AMOSTRAS DE FLUIDOS.....	115
	116
	118
VÁLVULA TERMOSTÁTICA.....	143
	150
	168
VEDADOR (BOMBA D'ÁGUA).....	166
VIRABREQUIM.....	20
VOLANTE DO MOTOR.....	50

* TRADUÇÃO NÃO DISPONÍVEL NO MOMENTO DA IMPRESSÃO

STICHWORTVERZEICHNIS

Bezeichnung	Seite	Bezeichnung	Seite
A			
ABLAGEUNTERSTÜTZUNG	444	AUFKLEBER-ZERTIFIKATION	496
	445	AUFKLEBER-ZERTIFIKATION (*EMCP 3)	502
ABZWEIGKASTEN	298		503
	299	AUSPUFFANSCHLUSS	169
ADAPTER - KOMMUNIKATION	268		171
ALARMKABELSTRANG	336		188
ALARMMODUL	496		189
	504	AUSPUFFKRÜMMER	199
ANBAUSATZ - ELEKTRONISCHE			201
STEUERUNG	393		203
ANSAUGSIEB (ÖL)	71		204
ANSCHLUSS	332		206
ANSCHLUSS, ELAST.	7		208
	8	AUSPUFFFLANSCH	190
ANSCHLUSS, ELEKTR.	330		191
	331		192
ANSCHLUSS, ELEKTR. (UMLÄÜFKÜHLWAS-		B	
SERHEIZUNG)	481	BATTERIEKABEL	323
ANSCHLUSSKASTEN	296		325
	297	BATTERIETRÄGER	436
ANSCHLUSSLEISTE	428		437
	430	BEFESTIGUNGSHALTERUNG	535
	431		542
	432	BELASTUNGSREGELUNGSMODULSTEUER-	
	433	RUNG	508
	434	*BLOCK AS-TERMINAL	269
	435		270
ANTRIEBSWELLE	653		271
ÄTHERSTARTHILFE	420	*BUS BAR GP-BOX	316
AUFKLEBER	645		317
	646		318
	647		319
	648		320
AUFKLEBER - INFORMATION (GENERATOR-			322
MASSE)	352	C	
AUFKLEBER - STEUERTAFEL (*ENGINE		*COVER GP-ENCLOSURE	528
STOP)	646		529
AUFKLEBER - STEUERTAFEL (*ENGINE STOP,		D	
STARTING AID)	647	DÄMPFER	42
AUFKLEBER - STEUERTAFEL (*STOP,		DÄMPFER-HALTETEILE	48
STARTING AID, SPEED)	525		49
	645	DÄMPFERVERKLEIDUNG	59
AUFKLEBER (*EMCP 3 ANNUNCIATOR)	496	DICHTUNG (VENTILDECKEL)	17
	504		18
AUFKLEBER (KLEMMLEISTE)	316		19
	317		
	318		
	319		
	320		
	322		
AUFKLEBER (SICHERUNGSBLOCK)	428		
AUFKLEBER (*USER INTERFACE PANEL)	338		

* ÜBERSETZUNG ZUM ZEITPUNKT DER DRUCKLEGUNG NICHT VORHANDEN

STICHWORTVERZEICHNIS

Bezeichnung	Seite	Bezeichnung	Seite
DICHTUNG (WASSERPUMPE)	166	DRUCKSTEUERVENTIL	120
DICHTUNGSSATZ (*PRESSURE RELIEF VALVE)	120	E	
DREHSTROMGENERATOR	268	EINFÜLLKAPPE (MOTORÖL)	88
DREHSTROMGENERATOR - BEFESTIGUNG ...	68	EINFÜLLKAPPE (MOTORÖL)	18
DREHSTROMGENERATORVERDRAHTUNG ...	446	ELEKTRISCHE MASSE	352
DREHZAHLSENSOR	405	ELEKTRONIKKASTEN	283
	407		287
	408		291
DREHZAHLSENSOR (EINSPRITZZEITPUNKT, NOCKENWELLE)	405	*ELEMENT AS-FUEL	225
DREHZAHLSENSOR (MOTOR)	408	ELEMENT (KRAFTSTOFF, WASSERABSCHIEDER)	229
DREHZAHLSENSOR (*PRIMARY, TIMING, CAMSHAFT)	407	ENTDUNSTER	94
DREHZAHLSENSOR (*SECONDARY, TIMING, CAMSHAFT)	407		95
DRUCKBEGRENZUNGSVENTIL	84	ENTLÜFTER	87
DRUCKKNOPFSCHALTER	447	ENTLÜFTER (KURBELGEHÄUSE)	87
DRUCKKNOPFSCHALTER (NOTABSTELLVORRICHTUNG)	493	ERREGER	548
DRUCKLUFTLEITUNGEN	193	F	
	194		
	196	*FILM-GROUND (MASSE)	549
	197		550
DRUCKLUFTSTARTANLAGE	422		551
	423		552
	425		553
DRUCKREGLER	254		554
DRUCKREGLER (KRAFTSTOFF)	252		555
DRUCKSENSOR	403		556
DRUCKSENSOR (ATMOSPHERISCH)	275		557
	279		558
DRUCKSENSOR (*ENGINE BLOCK COOLANT INLET)	411		559
DRUCKSENSOR (*ENGINE BLOCK COOLANT OUTLET)	411		560
DRUCKSENSOR (*ENGINE BLOCK OIL INLET)	409		561
DRUCKSENSOR (*ENGINE OIL FILTER INLET)	409		562
DRUCKSENSOR (*FUEL TRANSFER PUMP INLET)	414		563
DRUCKSENSOR (*FUEL TRANSFER PUMP OUTLET)	414		564
DRUCKSENSOR (GEFILTERTER KRAFTSTOFF)	414		565
DRUCKSENSOR (KURBELGEHÄUSE)	409		566
DRUCKSENSOR (LUFTEINLASS)	412		567
DRUCKSENSOR (*SCAC PUMP OUTLET)	403		568
DRUCKSENSOR (TURBOLADEREINLASS, LINKS)	413		569
DRUCKSENSOR (TURBOLADEREINLASS, RECHTS)	413		570
			571
			572
			573
			574
			575
			576
			577
			578
			579
			580

* ÜBERSETZUNG ZUM ZEITPUNKT DER DRUCKLEGUNG NICHT VORHANDEN

STICHWORTVERZEICHNIS

Bezeichnung	Seite	Bezeichnung	Seite
	627		578
	628		579
	629		580
	630		581
	631		582
	632		583
	633		584
	634		585
	635		586
	636	IDENTIFIZIERUNGS-AUFKLEBER	
	637	(CATERPILLAR)	336
	638		338
	639		341
	640		344
	641		525
	642	IDENTIFIZIERUNGS-AUFKLEBER (EMCP	
	643	3.1)	341
	644	IDENTIFIZIERUNGS-AUFKLEBER (*EMCP	
HEIZUNGSLEITUNGEN	390	3.2)	344
HUBVENTIL	64	IDENTIFIZIERUNGS-AUFKLEBER (EMCP	
	65	3.3)	338
			525
		IDENTIFIZIERUNGS-AUFKLEBER (*FUSE,	
		CIRCUIT BREAKER)	298
			299
		IDENTIFIZIERUNGS-AUFKLEBER	
IDENTIFIZIERUNGS-AUFKLEBER (CAT)	549	(SERVICEVERBINDER)	287
	550		291
	551		291
	552	INSTRUMENTENTAFEL-KABELSTRANG	377
	553	INSTRUMENTENTAFEL-KABELSTRANG (*AC,	
	554	DC INTERFACE)	283
	555	INSTRUMENTENTAFEL-KABELSTRANG (DATA	
	556	LINK)	283
	557		287
	558	INSTRUMENTENTAFEL-KABELSTRANG	
	559	(HEIZUNG)	283
	560	INSTRUMENTENTAFEL-KABELSTRANG	
	561	(SCHNITTSTELLE) (*EMCP 3, EUI)	525
	562	INSTRUMENTENTAFELABDECKUNG	513
	563		514
	564		515
	565	INTEGRALDICHTUNG (VENTILMECHANIS-	
	566	MUS)	65
	567	INTEGRALDICHTUNG (ZYLINDERKOPF)	30
	568		31
	569		37
	570		40
	571		
	572		
	573		
	574		
	575	KABELSTRANG	378
	576	KABELSTRANG - KASTEN	275
	577		287

K

* ÜBERSETZUNG ZUM ZEITPUNKT DER DRUCKLEGUNG NICHT VORHANDEN

STICHWORTVERZEICHNIS

Bezeichnung	Seite	Bezeichnung	Seite
	291	KÜHLWASSERLEITUNGEN	136
	353		138
	354		140
KABELSTRANG (MELDER)	331		143
KABELSTRANG (*VOLTAGE SENSING)	474		144
KEILRIEMEN (DREHSTROMGENERATOR)	68		148
KIPPSCHALTER (WARNEINRICHTUNG)	336		150
*KIT-CYLINDER LINER	649		152
*KIT-FILM (CATERPILLAR) (*ANNUCIATOR)	648		156
KLEMMLEISTE	543		157
KOLBEN	75		159
	76	KÜHLWASSERPUMPE	162
	77		164
KRAFTSTOFF-ENTLÜFTUNGSPUMPE	257		165
	258		166
KRAFTSTOFFEINSPRITZDÜSE	230	KURBELWELLE	20
KRAFTSTOFFEINSPRITZLEITUNGEN	249	KURBELWELLENDICHTUNG	83
	250		
	251		
KRAFTSTOFFHAUPTFILTER	222		
	224	L	
KRAFTSTOFFFILTER	221	LADELUFTKÜHLER-BEFESTIGUNGSSATZ	209
KRAFTSTOFFFILTERLEITUNGEN	241	LADELUFTKÜHLER, WASSERGEKÜHLT	173
	243	LADELUFTKÜHLERBLOCK	173
	244		184
	245		186
	247		187
	248	LEITUNGSRÖHR	329
KRAFTSTOFFFILTERSOCKELDECKEL	220	LEUCHE (24 V) (LÖSCHEN)	336
KRAFTSTOFFKRÜMMER	252	LÜFTERANTRIEB	47
	255	LÜFTERVERKLEIDUNG	127
KRAFTSTOFFKÜHLER	219	LUFTFILTER (HAUPTLEMENT)	174
KRAFTSTOFFLEITUNGEN	231		175
	232		176
	234		180
	236		181
	237	LUFTFILTER (HILFSELEMENT)	176
	239		180
	240	LUFTREINIGER	174
KRAFTSTOFFFÖRDERPUMPE	259		175
	260		176
	261		177
	262		179
KRAFTSTOFFSICHERHEITSFILTER	225		180
	226		181
	227		182
KÜHLER	168		183
KÜHLER UND LÜFTER	167	LUFTREINIGER-ANBAUSATZ	210
KÜHLMITTELABLASS	124	LUFTSIEB	614
KÜHLMITTELLEITUNGEN	128		
	131	M	
	134	MAGNETSCHALTER (24 V) (START)	299
KÜHLWASSERANSCHLUSS	122		

* ÜBERSETZUNG ZUM ZEITPUNKT DER DRUCKLEGUNG NICHT VORHANDEN

STICHWORTVERZEICHNIS

Bezeichnung	Seite	Bezeichnung	Seite
MAGNETSCHALTER (24 V) (VORSCHMIE- RUNG)	398		455
*MANIFOLD AS-FUEL	254		457
MODULVERBINDER-ABDECKUNG	351		458
MONITOR - KABELBAUM (*DISCRETE INPUT/OUTPUT)	484		459
MOTOR-DREHVORRICHTUNG	3		460
	4		463
MOTORAUFHÄNGUNG, ELASTISCH	70	MOTORVERKLEIDUNG	468
MOTORAUFLAGERSCHIENEN	540		470
	541		10
MOTORAUSFÜHRUNG	1	N	
MOTORBLOCK	23	NOCKENWELLE	5
	24	NOTABSCHALTER, MANUELL	264
MOTORBLOCKDECKEL	9	NOTABSCHALTERVERDRAHTUNG	493
MOTORHUBÖSE	66	O	
	67		
MOTORHUBÖSENABDECKUNG	11	ÖLFILTER	89
MOTORKABELSTRANG	356		90
	357		92
	358		650
	360	ÖLFILTERELEMENT	90
	361		92
	362		650
	363	ÖLKÜHLERBLOCK	123
	364	ÖLLEITUNGEN	101
	366	ÖLMESSSTAB	96
	368	ÖLWANNE	71
	370		73
	372		
	374	P	
MOTORKABELSTRANG (PUMPENDÜSE)	495	PLEUELSTANGE	6
MOTORKÜHLERBLOCK	2	POTENTIALUMFORMER	443
MOTORÖLABLASS	43	POTENTIOMETER (10000 OHM) (SPANNUNGSREGLER)	508
	44	PROBEENTNAHMEVENTIL	115
	45		116
	46		118
MOTORÖLEINFÜLLSTUTZEN	88	PUMPENKABELSTRANG	384
MOTORÖLKÜHLER	123	*PYROMETER-DIGITAL (*EXHAUST TEMPERATURE SCANNER)	277
MOTORÖLKÜHLERSCHRAUBE	161		
MOTORÖLLEITUNGEN	97	R	
	99		
MOTORSTOPFEN	80	RAUMHEIZUNG	606
	81	REGLERGEHÄUSE-HALTETEILE	126
	82	REGLERSTEUERUNG	218
MOTORÜBERWACHUNGSSTEUERUNG	499	*REGULATOR GP-OIL PRESSURE	110
	500		112
MOTORÜBERWACHUNGSSTEUERUNG (*RESISTIVE TEMPERATURE DEVICE)	499	RELAIS (10 A, 24 V)	428
MOTORVERDRAHTUNG	447	RELAIS (24 V)	275
	448		
	450		
	453		

* ÜBERSETZUNG ZUM ZEITPUNKT DER DRUCKLEGUNG NICHT VORHANDEN

STICHWORTVERZEICHNIS

Bezeichnung	Seite	Bezeichnung	Seite
	279	SENSORVERDRAHTUNG	490
REPARATURSATZ (AUSGLEICHSVENTIL)	84		492
RIEMENSCHUTZ	58	SICHERUNG (*0.1-AMPERE)	428
ROTOR-EINBAUSATZ (DRUCKLUFTSTARTER - ERSTE STUFE)	422	SICHERUNG (10 A)	428
ROTOR-EINBAUSATZ (LUFTSTARTER - ZWEITE STUFE)	422	SICHERUNG (2 A)	430
ROTORFÜHRUNG - EINBAUSATZ	611		433
	612	SOLENOIDBEFESTIGUNG	398
	613	SPANNUNGSREGLER	610
		SPERRVENTIL	266
			267
		STARTER - REPARATURSATZ (TURBINEN- DRUCKLUFTSTARTER)	422
		STARTERMOTOR	426
			427
		STARTHILFE - VERDRAHTUNG	494
		STATOR	615
			616
		STEUERPULTRÄGER	523
			524
		STEUERTAFELSCHALTKASTEN	498
		STEUERUNG - NICHT PROGRAMMIERT	335
		STEUERUNG - STROMAGGREGAT	501
			502
			503
			504
			505
			506
			507
		STEUERUNG, ELEKTRON.	336
			338
			341
		STEUERUNG, ELEKTRON.	344
		STEUERUNGS-KABELSTRANG	277
			355
		STEUERUNGS-KABELSTRANG (*DISCRETE I/O, RTD)	486
		STEUERUNGS-KABELSTRANG (EMCP 3.3) ...	338
			344
		STEUERUNGS-KABELSTRANG (LASTTEILUNGSMODUL)	508
		STEUERUNGS-KABELSTRANG (*POINTGUARD)	393
		STEUERUNGS-KABELSTRANG (SCHNITTSTELLE)	476
		STEUERUNGSEINHEIT, ELEKTRON. FÜR MOTOR UND BEFEST.	333
			334
			335
		STIRNRAD	51
			53
			55
		STIRNRADGEHÄUSE	62

S

SAMMELSCHIENE	301
	302
	303
	304
	305
	306
	307
	308
	309
	310
	311
	313
	315
SCHALTERKABELSTRANG (NOTABSTEL- LUNG)	493
SCHALTKASTEN	275
	277
	279
	281
SCHALTTAFEL	525
SCHLÜSSEL (ELEKTRISCHER HAUPTSCHAL- TER)	299
	438
SCHMIERPUMPE	105
	106
SCHUTZKAPPE	217
SCHUTZSCHALTER (50 A)	481
SCHWUNGRAD	50
SCHWUNGRADGEHÄUSE	61
SCHWUNGRADGEHÄUSEDECKEL	12
	13
	14
	15
SENSOR, KABELSTRANG	379
	380
	381
	382
	405
SENSOR, KABELSTRANG (TURBOLADER)	364
	366

* ÜBERSETZUNG ZUM ZEITPUNKT DER DRUCKLEGUNG NICHT VORHANDEN

STICHWORTVERZEICHNIS

Bezeichnung	Seite	Bezeichnung	Seite
STIRNRADGEHÄUSEDECKEL	16	TURBOLADER-ANBAUSATZ	211
STOPFEN FÜR KASTEN	401	TURBOLADERÖLLEITUNGEN	103
STOPFEN (ZÜNDZEITPUNKT, NOCKENWEL- LE)	24		
STROMWANDLER	440		
	441		
	442		
STÜTZGRUPPE - STEUERUNG	527		
		U	
		ÜBERHOLSATZ (TURBINENDRUCKLUFTSTAR- TER)	422
		UMLAUFGLEICHRICHTER	609
		UMLAUFKÜHLWASSERHEIZUNG	385
			386
			388
			389
		UMLAUFKÜHLWASSERVORWÄRMGERÄTE- LEITUNGEN	390
		UMLAUFWASSERHEIZUNGSVERDRAH- TUNG	481
		UNTERBRECHER	327
			328
		UNTERBRECHER-ANBAUSATZ	391
			392
		UNTERBRECHER (10 A)	428
		UNTERBRECHER (40 A)	299
			327
			328
		UNTERBRECHER (80 A)	298
			299
		V	
		VENTIL (THERMOSTATGESTEUERT)	143
			150
			168
		VENTILDECKEL	17
			18
			19
		VENTILSTEUERUNG	85
			86
		VERBINDUNGSSTECKER	402
		VERDRAHTUNG	291
			329
		VERDRAHTUNG (EINSPRITZEINHEIT)	495
		VERDRAHTUNGS-EINBAUSATZ (*BEARING TEMPERATURE SENSOR)	419
		VERDRAHTUNGSBEFESTIGUNG	400
		VERDRAHTUNGSKABELBAUM	383
			494
		VERDRAHTUNGSKABELBAUM (DAUERMAGNET)	479
		VERDRAHTUNGSKABELBAUM (DREHSTROMGENERATOR)	446
		VERDRAHTUNGSKABELBAUM (*EMCP 3)	474
		VERDRAHTUNGSKABELBAUM (*EMCP 3)	478

* ÜBERSETZUNG ZUM ZEITPUNKT DER DRUCKLEGUNG NICHT VORHANDEN

STICHWORTVERZEICHNIS

Bezeichnung	Seite	Bezeichnung	Seite
VERDRAHTUNGSKABELBAUM (GENERATOR)	329 330	WARNAUFKLEBER (STROMSCHLAGGE- FAHR)	610 341
VERDRAHTUNGSKABELBAUM (GLEICHRICHTER)	609	WARNVORRICHTUNG	496
VERDRAHTUNGSKABELBAUM (MASSE)	352	WASSERABSCHIEDER- U. KRAFTSTOFFFIL- TER	229
VERDRAHTUNGSKABELBAUM (STROM)	487	WASSERKNIESTÜCK	125
VERDRAHTUNGSKABELBAUM (*TERMINAL BLOCK)	428	WASSERPUMPENDICHTUNG	165
VERDRAHTUNGSKABELBAUM (TRAFO)	473 508	WASSERPUMPENFILTER	166
VERDRAHTUNGSKABELBAUM (TRAFO)	475	WSSERTANK	173
VERDRAHTUNGSKABELBAUM (TRAFO)	477 479	Z	
VERDRAHTUNGSKABELBAUM (ÜBERBRÜCKUNG)	287 291 364 366 370 372 487	ZAHNRADVORGELEGE	57
VERDRAHTUNGSKABELBAUM (ÜBERBRÜCKUNGSKABEL)	291 481	ZUGANGSKLAPPE	516 517
VERDRAHTUNGSKABELBAUM (*VOLTAGE SENSING)	508	ZYLINDERBLOCKSCHRAUBE	78
VERDRAHTUNGSKABELBAUM (*VOLTAGE SENSING)	478 479 508	ZYLINDERKOPF	25 26 27 28 30 31
VERLÄNGERUNGSKASTEN	272 273	ZYLINDERKOPFSTOPFEN	79
VERLÄNGERUNGSKASTEN-DECKEL	347 348 349 350		
VERSTAUCASTEN	497		
VIBRATIONSDÄMPFUNG - BEFESTIGUNG	536 537 538 539		
VORSCHMIERANLAGENVERDRAHTUNG	487		
VORSCHMIERPUMPE	107 109		
W			
WÄRMEABLEITER	605		
WARNAUFKLEBER (STROMSCHLAGGE- FAHR)	338 344 525		

* ÜBERSETZUNG ZUM ZEITPUNKT DER DRUCKLEGUNG NICHT VORHANDEN

MEMORANDA

ENGINE ARRANGEMENT

239-2330 ENGINE AR

S/N: WYB1-UP

RATED SPEED 1800-RPM

SMCS - 1000

i02472632

NOTE	PART NUMBER	QTY	PART NAME						SEE PAGE
			1	2	3	4	5	6 (PRODUCT LEVEL)	
Y	239-2355	1	ENGINE AR-CORE						2

PLEASE USE THE GASKET KIT LINK IN SIS OR
CONTACT YOUR LOCAL DEALER FOR THE LATEST
GASKET KIT INFORMATION

Y-SEPARATE ILLUSTRATION

ENGINE ARRANGEMENT

239-2355 ENGINE AR-CORE

S/N: WYB1-UP

SMCS-1000

i02450284

NOTE	REF NO	GRAPHIC REF	PART NUMBER	QTY	PART NAME						SEE PAGE
					1	2	3	4	5	6 (PRODUCT LEVEL)	
Y	1	1	285-3719	1	CRANKSHAFT GP						20
Y	2	1	248-4115	1	SEAL GP-CRANKSHAFT						83
Y	3	1	254-2074	1	GEAR GP-REAR						57
Y	4	1	286-4564	16	KIT-CYLINDER LINER						649
Y	5	1	283-1671	16	CONNECTING ROD GP						6
Y	6	1	283-9344	1	CYLINDER BLOCK GP						24
Y	7	1	283-9354	8	LIFTER GP-VALVE						65

Y-SEPARATE ILLUSTRATION

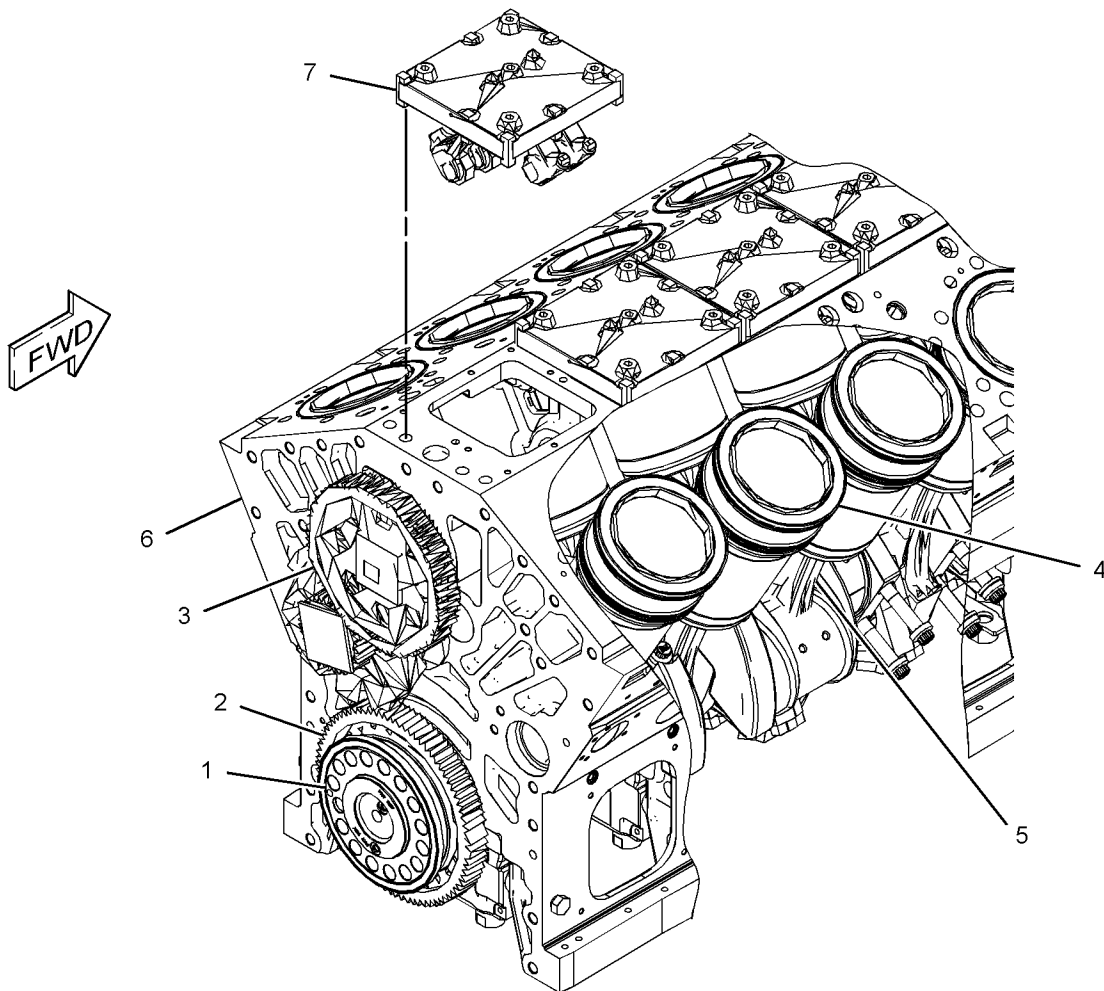

GRAPHIC #1

<END>

g01223845

BASIC ENGINE

275-7906 BARRING GP

S/N: WYB1-UP
AN ATTACHMENT

SMCS-1235

i02495812

NOTE	REF NO	GRAPHIC REF	PART NUMBER	QTY	PART NAME 1 2 3 4 5 6 (PRODUCT LEVEL)	SEE PAGE
					SERVICEABLE PARTS IDENTIFICATION FOR THIS GROUP WAS NOT AVAILABLE AT TIME OF THIS PUBLICATION.	
					REFER TO THE SERVICE INFORMATION SYSTEM (SIS) FOR THE LATEST AVAILABLE PARTS INFORMATION.	

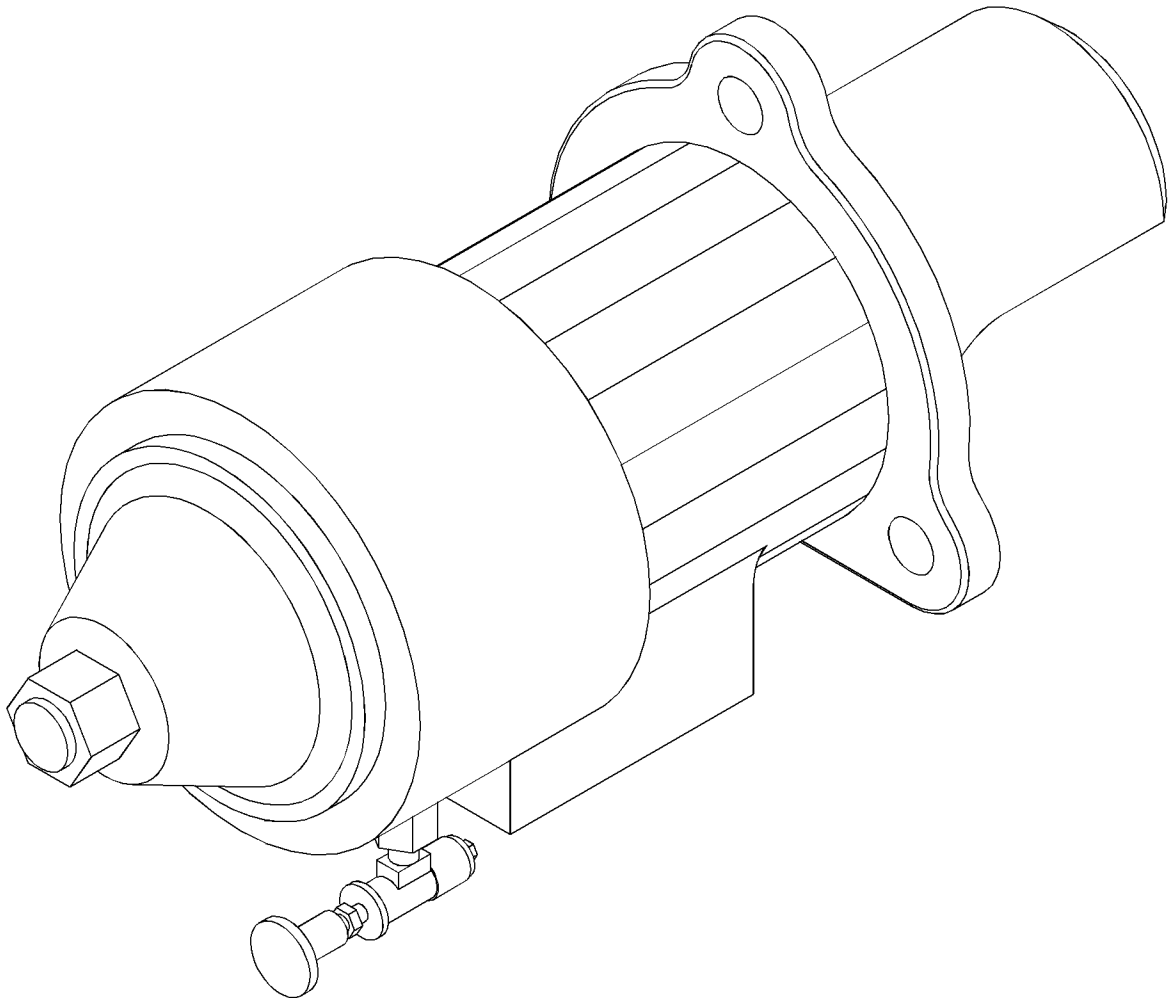

GRAPHIC #1

<END>

g01249540

BASIC ENGINE

279-3473 BARRING GP

S/N: WYB1-UP
AN ATTACHMENT

SMCS-1235

i02441301

NOTE	REF NO	GRAPHIC REF	PART NUMBER	QTY	PART NAME						SEE PAGE
					1	2	3	4	5	6 (PRODUCT LEVEL)	
	1	1	275-7905	1	TOOL - BARRING						
	2	1	4H-7869	1	GASKET						
M	3	1	6V-5844	3	BOLT (M16X2X35-MM)						
	4	1	9X-8268	3	WASHER (17.5X30X3.5-MM THK)						

M-METRIC PART

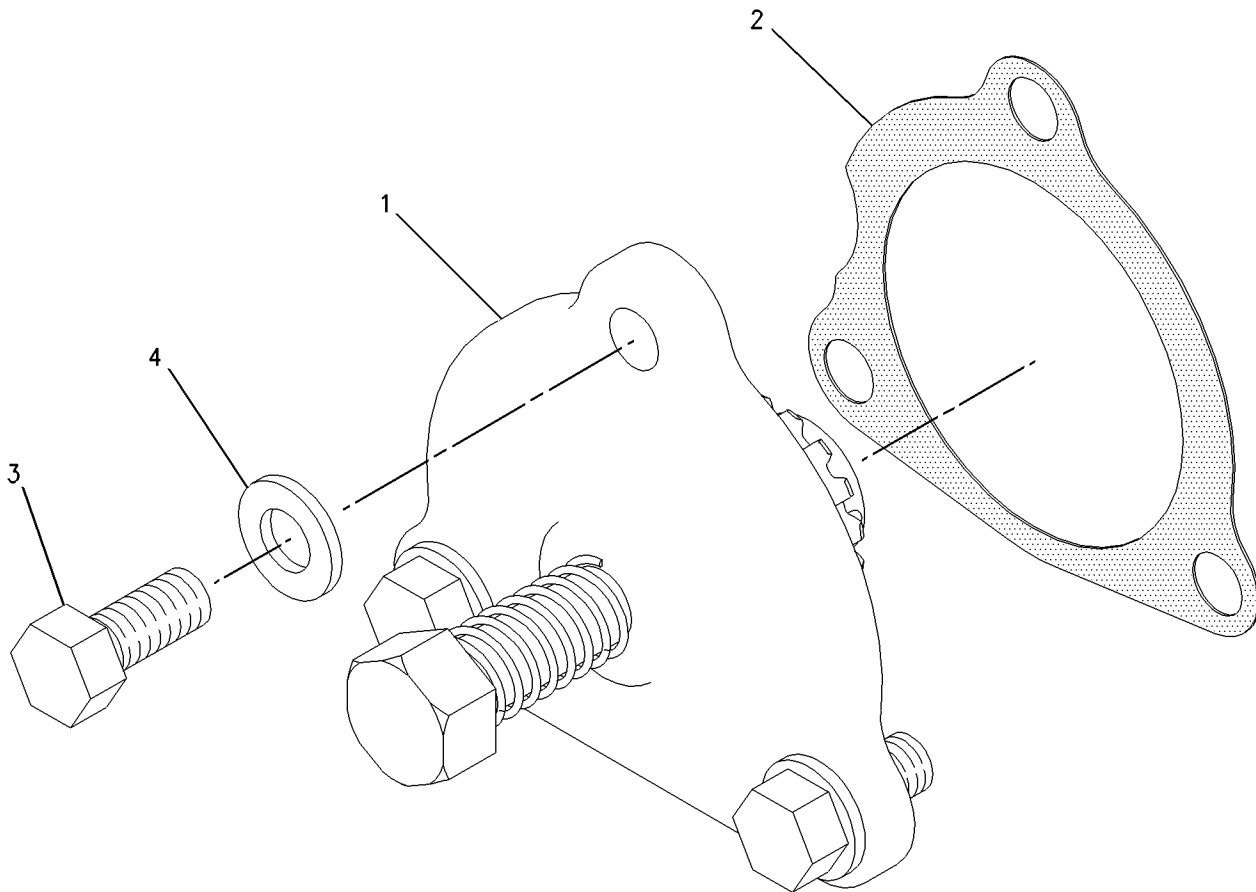

GRAPHIC #1

<END>

g00919720

BASIC ENGINE

274-7725 CAMSHAFT GP

S/N: WYB1-UP
AN ATTACHMENT

SMCS-1210

i02440876

NOTE	REF NO	GRAPHIC REF	PART NUMBER	QTY	PART NAME						SEE PAGE
					1	2	3	4	5	6 (PRODUCT LEVEL)	
	1	1	248-4096	1	WASHER - THRUST						
	2	1	248-7589	1	PIN AS-TIMING						
		1	8C-4424	1	PLUG						
		1	217-3309	1	SEAL-O-RING						
	3	1	274-7726	1	CAMSHAFT AS-FRONT						
		1	6V-3535	1	DOWEL						
M		1	109-3001	8	STUD-TAPERLOCK (M10X1.5X65-MM)						
		1	274-7727	1	CAMSHAFT						
	4	1	274-7728	1	CAMSHAFT (REAR)						
M	5	1	2Y-5829	8	NUT (M10X1.15-THD)						
M	6	1	6V-4248	2	BOLT (M10X1.5X25-MM)						

M-METRIC PART

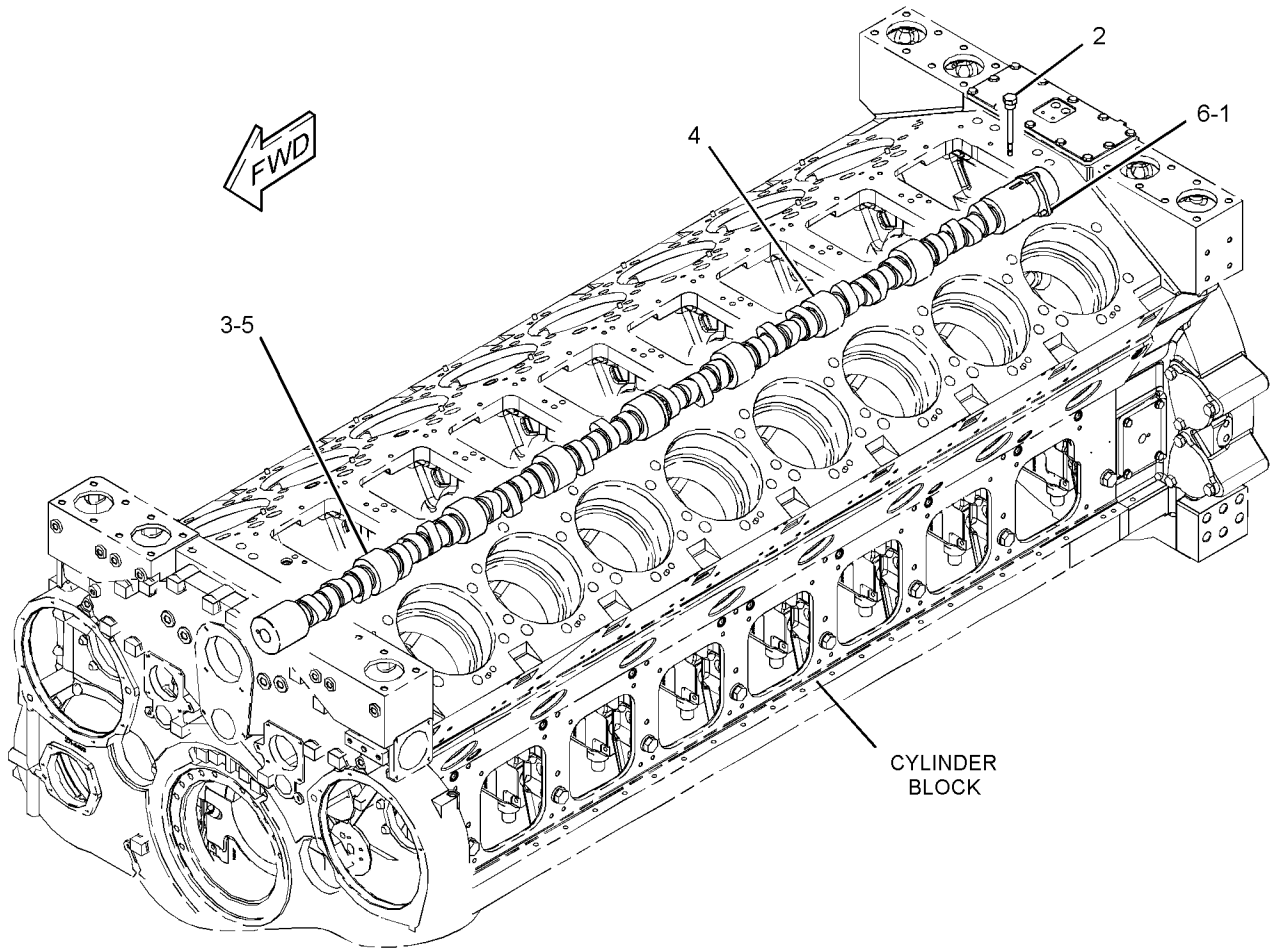

GRAPHIC #1

<END>

g01223303

BASIC ENGINE

283-1671 CONNECTING ROD GP

S/N: WYB1-UP

SMCS-1218

i02444566

NOTE	REF NO	GRAPHIC REF	PART NUMBER	QTY	PART NAME						SEE PAGE
					1	2	3	4	5	6 (PRODUCT LEVEL)	
	1	1	269-0585	1	ROD AS						
	1A	1	229-9809	1	BEARING-SLEEVE						
	1B	1	269-0587	6	BOLT (MJ13X1.25X165-MM)						
	1C	1	269-0588	2	SPACER						
	2	1	281-9402	1	BEARING						

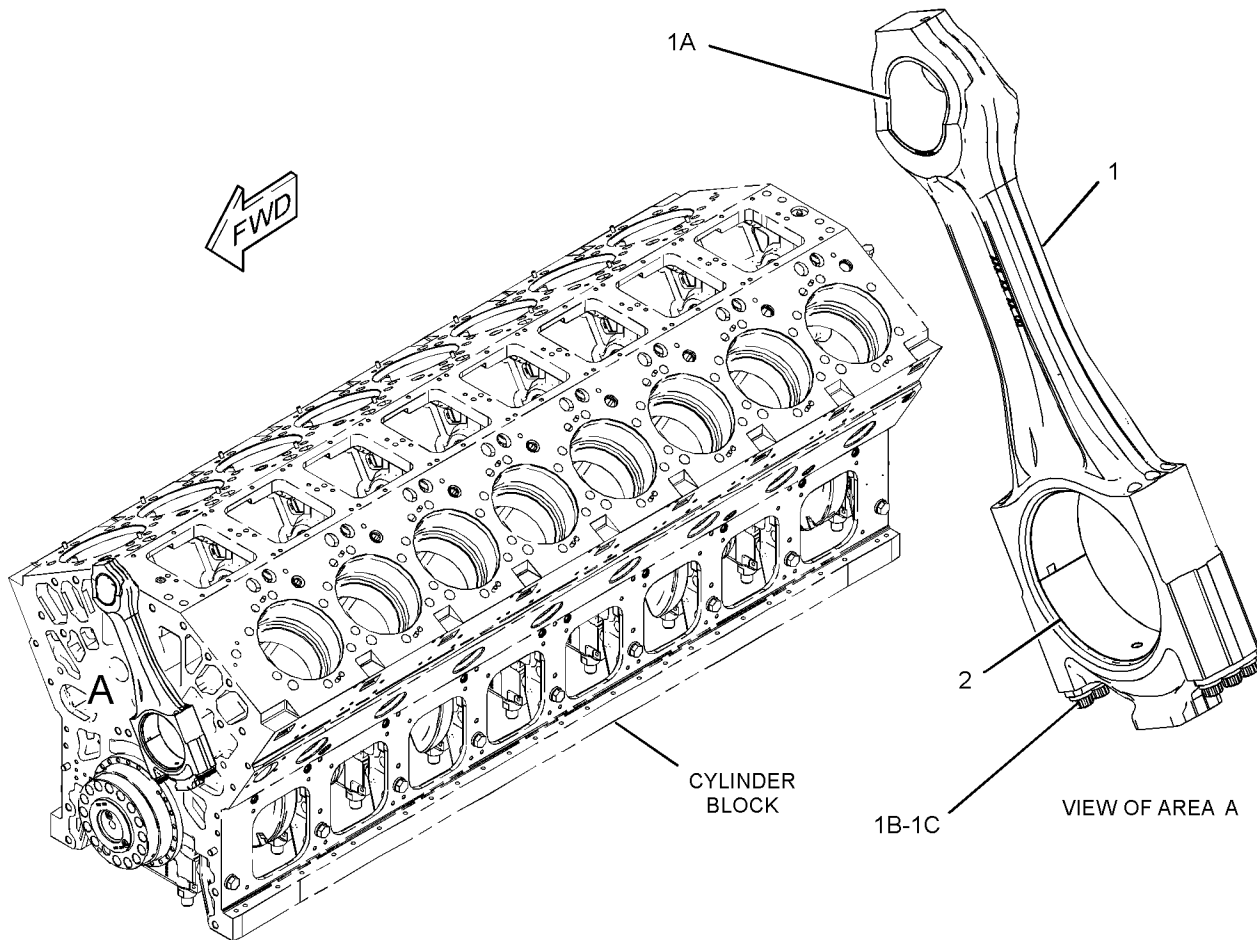

GRAPHIC #1

<END>

g01226994

BASIC ENGINE

243-1518 COUPLING GP-FLEXIBLE

S/N: WYB1-UP

75-SHORE HARDNESS. 18000 SERIES

PART OF 259-3075 INSTALLATION AR-GENERATOR
AN ATTACHMENT

SMCS-3252

i02219905

NOTE	REF NO	GRAPHIC REF	PART NUMBER	QTY	PART NAME						SEE PAGE
					1	2	3	4	5	6 (PRODUCT LEVEL)	
	1	1	244-7191	1	COUPLING-OUTER						
	2	1	243-1512	1	COUPLING-INNER						
	3	1	248-2432	12	WASHER (17X30X3-MM THK)						

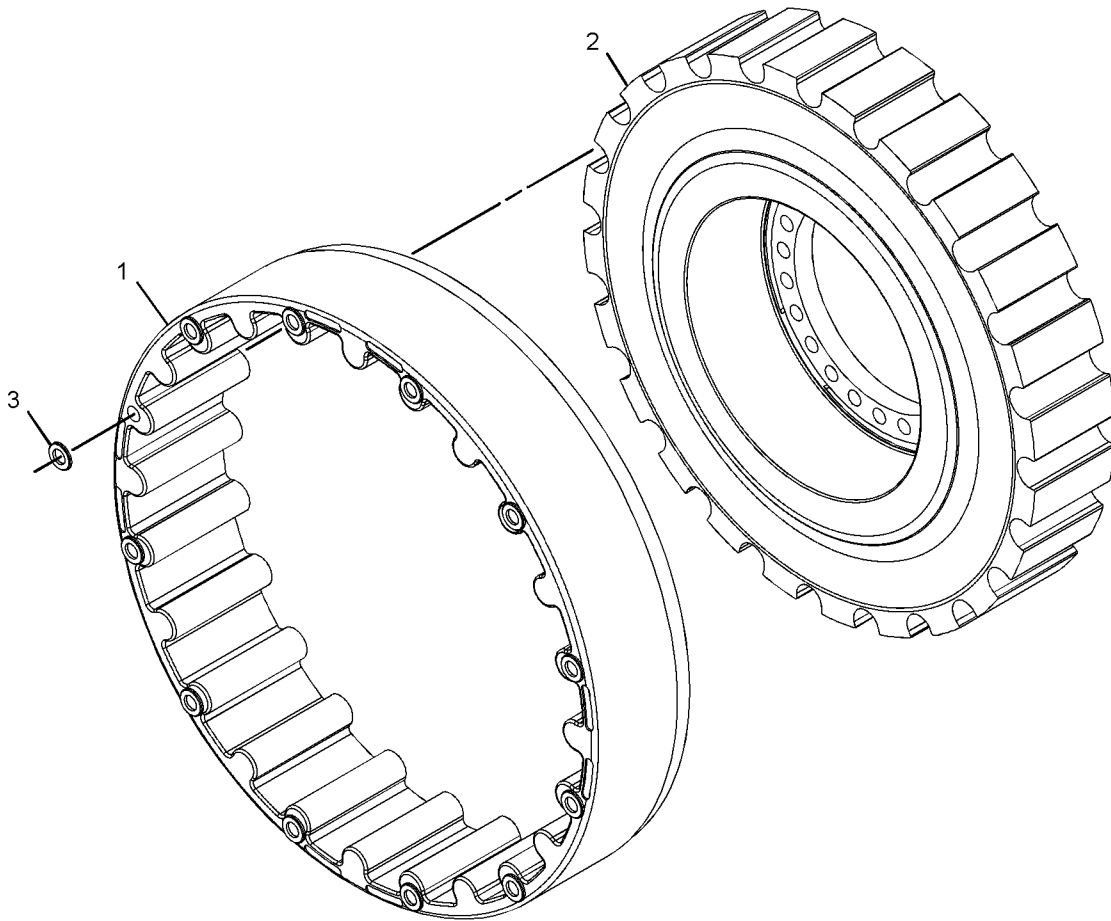

GRAPHIC #1

<END>

g01139449

BASIC ENGINE

243-1520 COUPLING GP-FLEXIBLE

S/N: WYB1-UP

72-SHORE HARDNESS. 18000 SERIES

PART OF 259-9108 COUPLING GP-GENERATOR DRIVE
AN ATTACHMENT

SMCS-3252

i02302887

NOTE	REF NO	GRAPHIC REF	PART NUMBER	QTY	PART NAME						SEE PAGE
					1	2	3	4	5	6 (PRODUCT LEVEL)	
	1	1	244-7191	1	COUPLING-OUTER						
	2	1	243-1513	1	COUPLING-INNER						
	3	1	248-2432	12	WASHER (17X30X3-MM THK)						

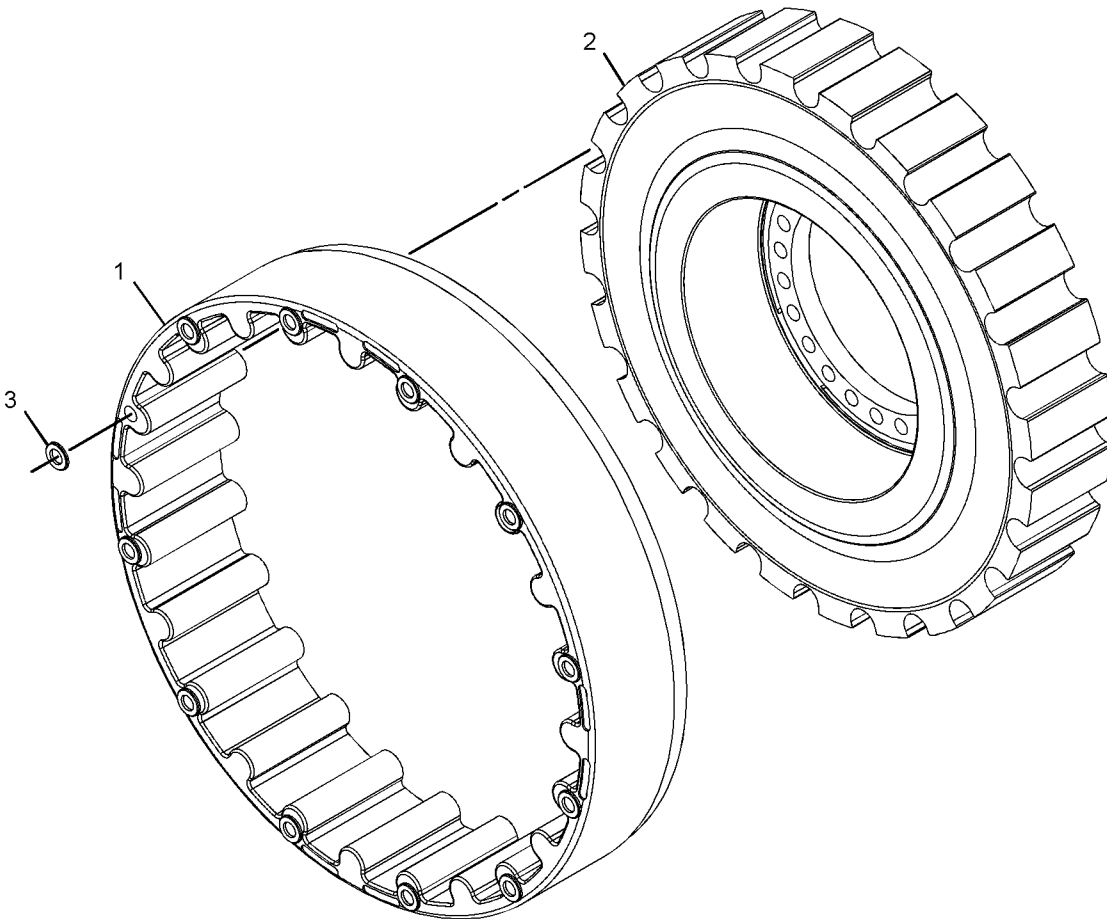

GRAPHIC #1

<END>

g01139449

BASIC ENGINE

249-4015 COVER GP-CYLINDER BLOCK

S/N: WYB1-UP
AN ATTACHMENT

SMCS-1201

i02359927

NOTE	REF NO	GRAPHIC REF	PART NUMBER	QTY	PART NAME						SEE PAGE
					1	2	3	4	5	6 (PRODUCT LEVEL)	
	1	1	1N-2914	1	COVER-CYLINDER BLOCK SIDE						
	2	1	208-2363	1	SEAL						
	3	1	6V-5839	4	WASHER (11X21X2.5-MM THK)						
M	4	1	9X-2125	4	BOLT-LOCKING (M10X1.5X25-MM)						

M-METRIC PART

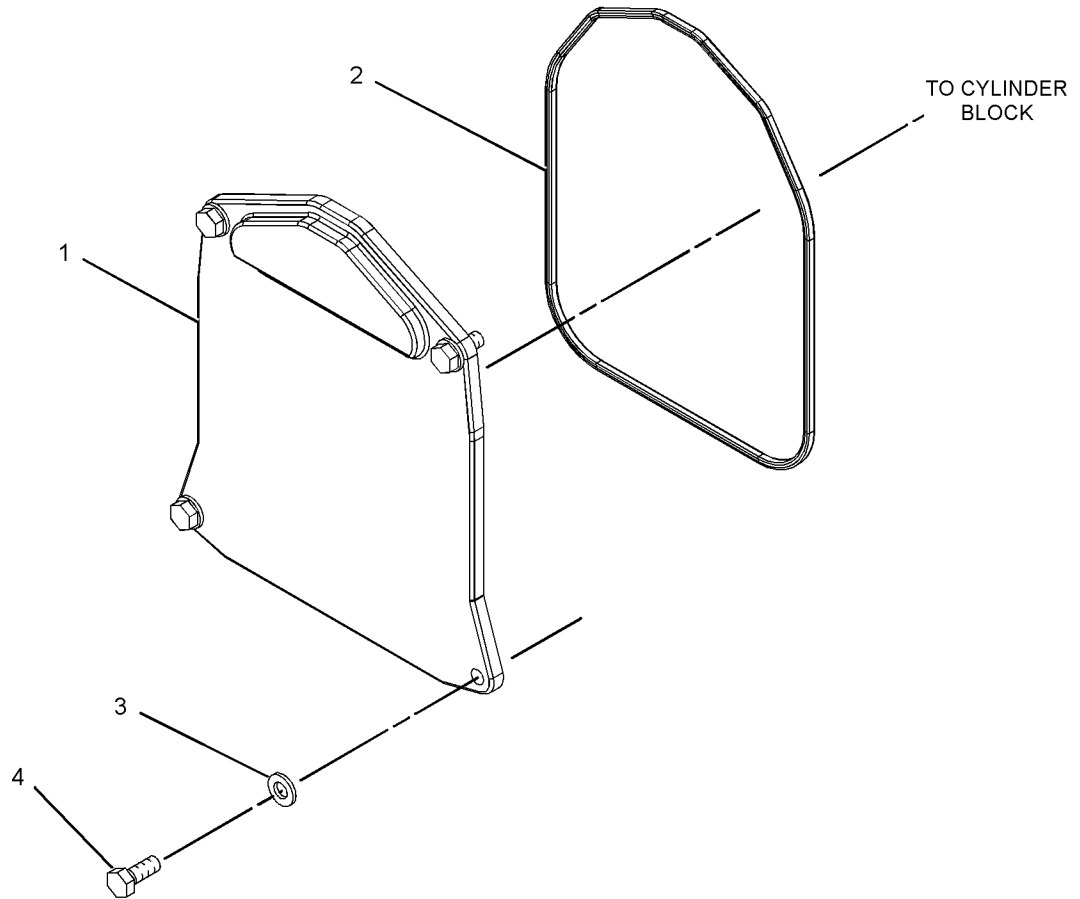

GRAPHIC #1

<END>

g01198259

BASIC ENGINE

264-3096 COVER GP-ENGINE

S/N: WYB1-UP

FOR USE WITH ENGINES WITHOUT AN ALTERNATOR
AN ATTACHMENT

SMCS - 1000

i02444510

NOTE	REF NO	GRAPHIC REF	PART NUMBER	QTY	PART NAME						SEE PAGE
					1	2	3	4	5	6 (PRODUCT LEVEL)	
	1	1	267-2192	1	COVER						
	2	1	131-3718	1	SEAL-O-RING						
M	3	1	6V-3940	2	BOLT (M8X1.25X25-MM)						
	4	1	9M-1974	2	WASHER-HARD (8.8X16X2-MM THK)						

M-METRIC PART

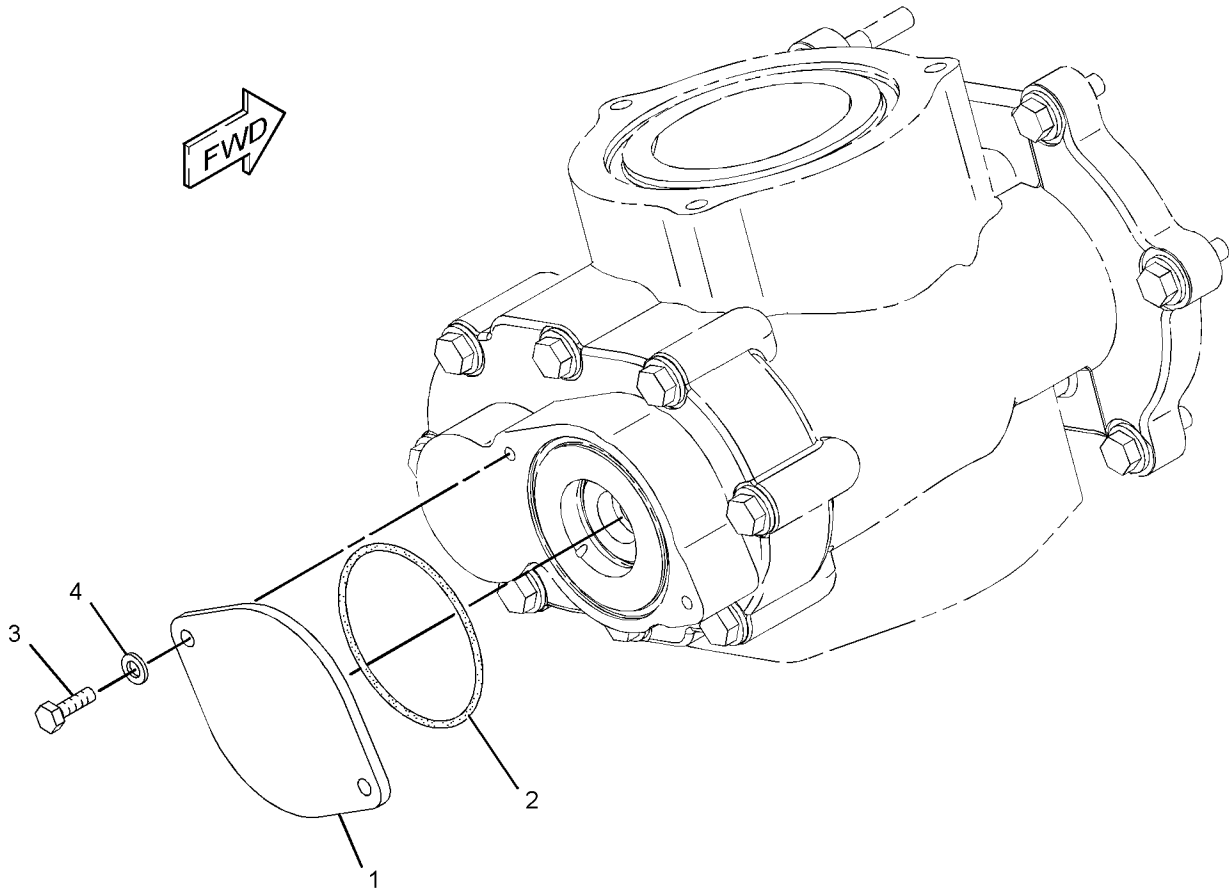

GRAPHIC #1

<END>

g01224732

BASIC ENGINE

283-9369 COVER GP-ENGINE LIFTING EYE

S/N: WYB1-UP
AN ATTACHMENT

SMCS-1122

i02451104

NOTE	REF NO	GRAPHIC REF	PART NUMBER	QTY	PART NAME						SEE PAGE
					1	2	3	4	5	6 (PRODUCT LEVEL)	
	1	1	283-9332	1	COVER-BRACKET						
	2	1	3E-4352	2	WASHER-HARD (8.8X20.5X2.5-MM THK)						
M	3	1	5P-8347	1	BOLT (M8X1.25X70-MM)						
M	4	1	8T-7963	1	LOCKNUT (M8X1.25-THD)						

M-METRIC PART

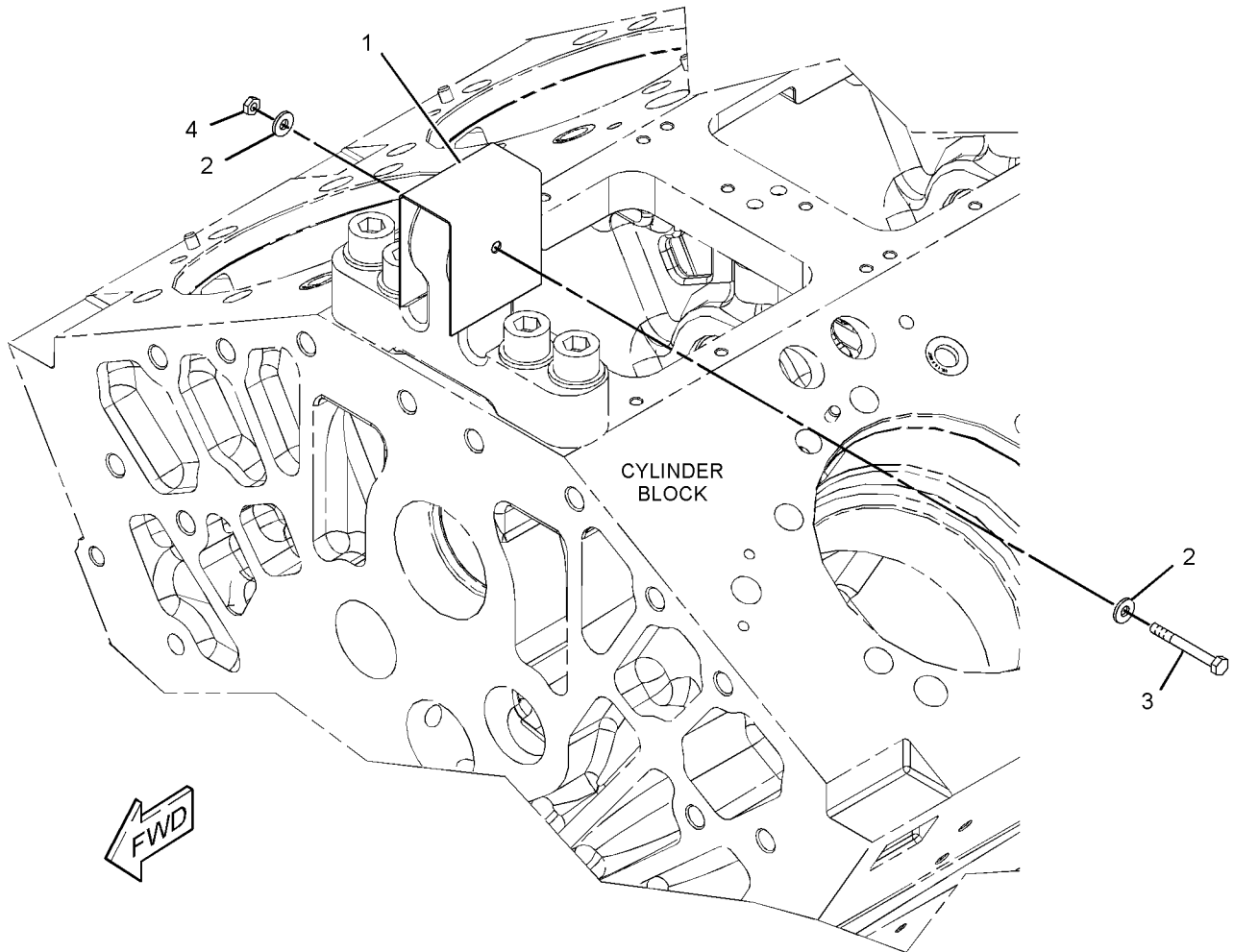

GRAPHIC #1

<END>

g01225352

BASIC ENGINE

249-3999 COVER GP-FLYWHEEL HOUSING

S/N: WYB1-UP
AN ATTACHMENT

SMCS-1157

i02444334

NOTE	REF NO	GRAPHIC REF	PART NUMBER	QTY	PART NAME	1 2 3 4 5 6 (PRODUCT LEVEL)						SEE PAGE
	1	1	266-5554	1	COVER							
	2	1	272-8255	1	COVER							
	3	1	214-7565	1	SEAL-O-RING							
	4	1	241-6158	1	PLUG							
M	5	1	6V-1820	11	BOLT (M10X1.5X30-MM)							
M	6	1	6V-4248	12	BOLT (M10X1.5X25-MM)							
	7	1	6V-5839	23	WASHER (11X21X2.5-MM THK)							

M-METRIC PART

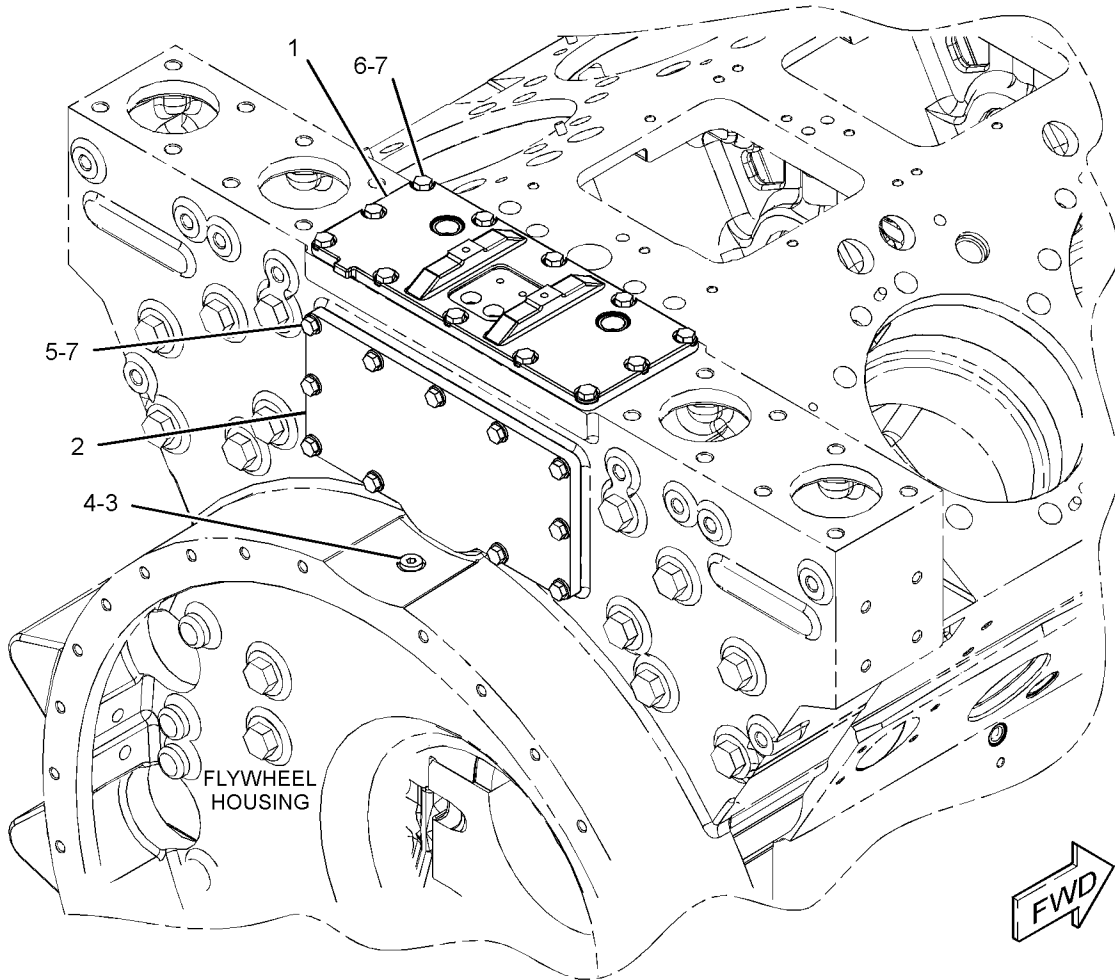

GRAPHIC #1

<END>

g01223220

BASIC ENGINE

250-6830 COVER GP-FLYWHEEL HOUSING

S/N: WYB1-UP
AN ATTACHMENT

SMCS-1157

i02428424

NOTE	REF NO	GRAPHIC REF	PART NUMBER	QTY	PART NAME						SEE PAGE
					1	2	3	4	5	6 (PRODUCT LEVEL)	
	1	1	4H-7869	1	GASKET						
	2	1	4N-1114	1	COVER						
M	3	1	8T-6594	3	BOLT-SOCKET HEAD (M16X2X35-MM)						
	4	1	9X-8257	3	WASHER (17.5X30X3.5-MM THK)						

M-METRIC PART

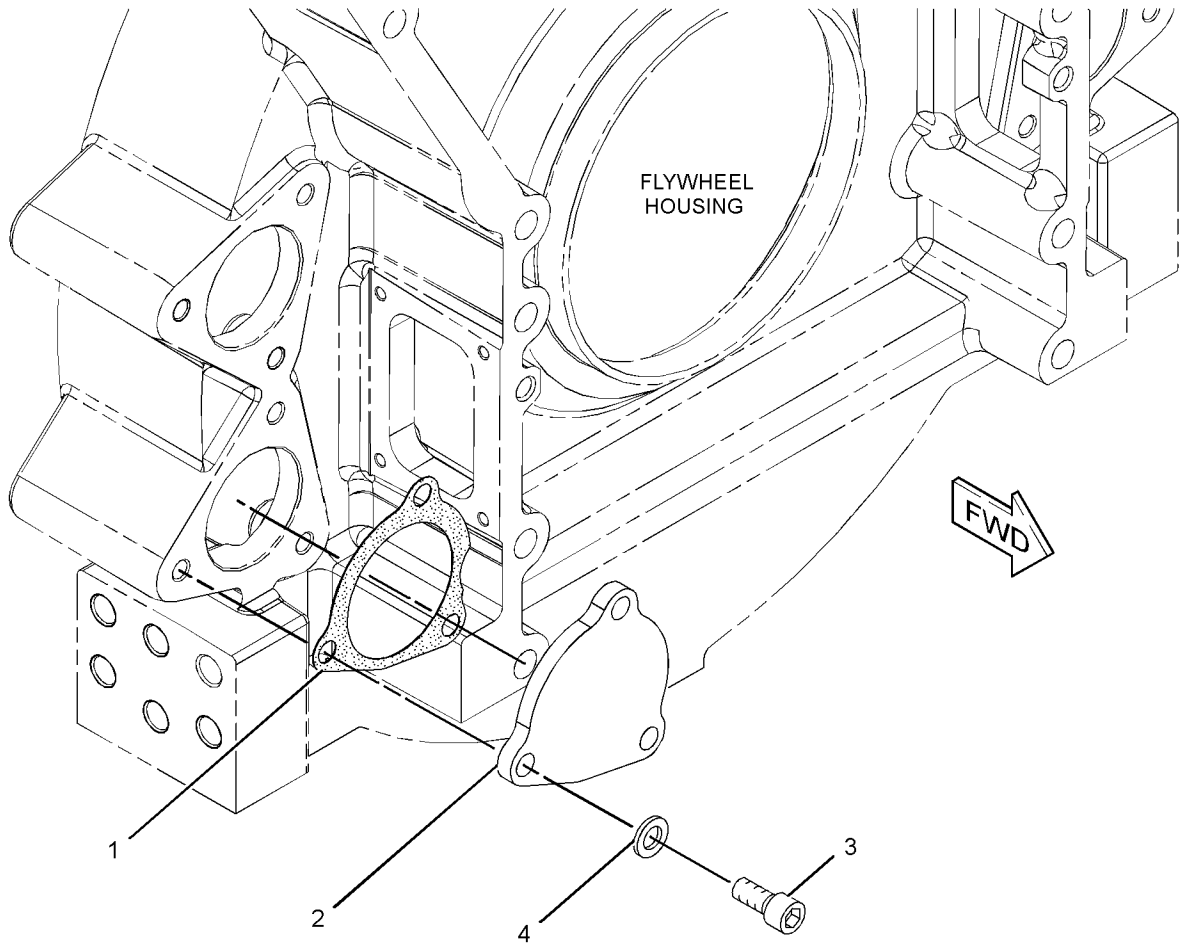

GRAPHIC #1

<END>

g01220752

BASIC ENGINE

250-9988 COVER GP-FLYWHEEL HOUSING

S/N: WYB1-UP

FOR USE WITH ENGINE W/O ELECTRIC STARTER
AN ATTACHMENT

SMCS-1157

i02479808

NOTE	REF NO	GRAPHIC REF	PART NUMBER	QTY	PART NAME						SEE PAGE
					1	2	3	4	5	6 (PRODUCT LEVEL)	
	1	1	4H-7869	2	GASKET						
	2	1	4N-1114	2	COVER						
M	3	1	6V-5844	6	BOLT (M16X2X35-MM)						
	4	1	9X-8268	6	WASHER (17.5X30X3.5-MM THK)						

M-METRIC PART

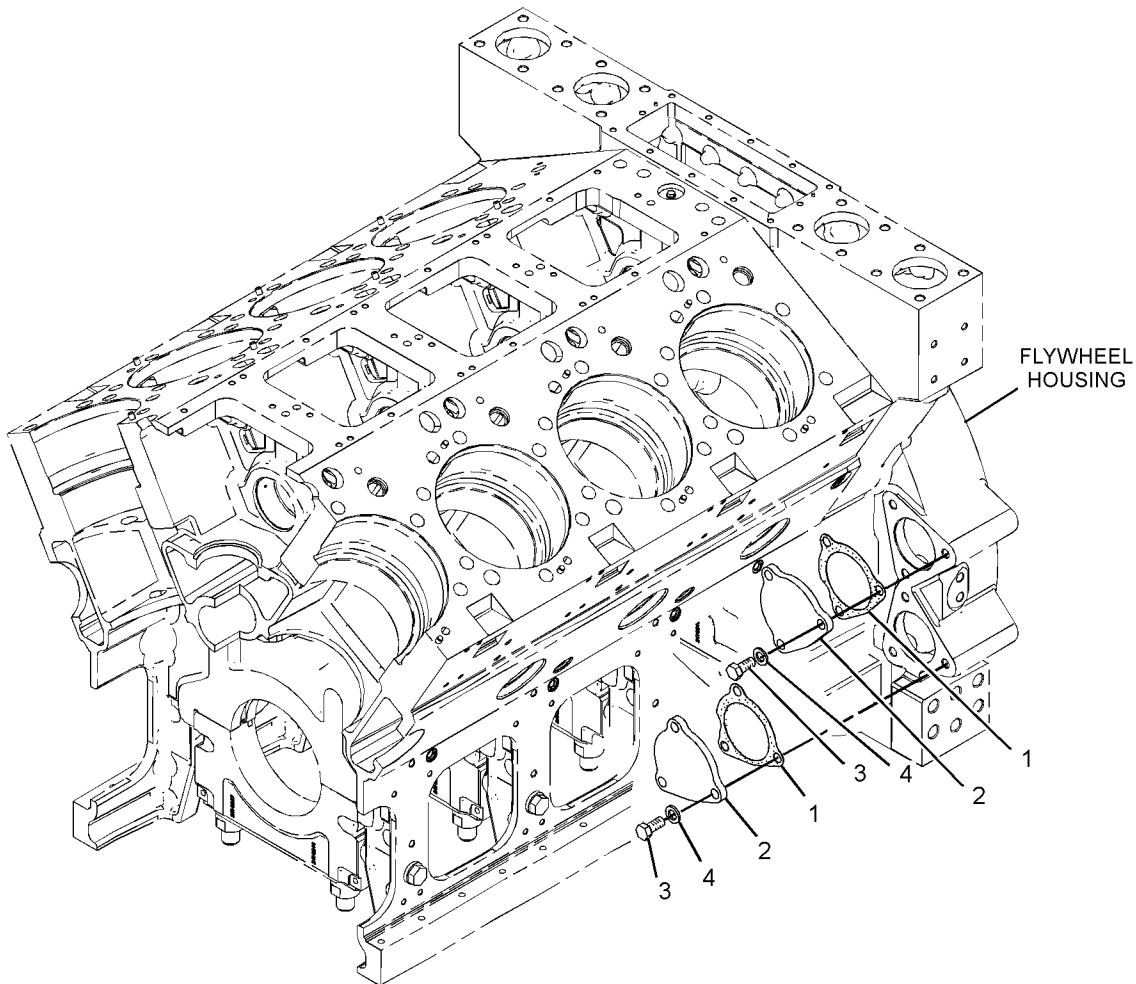

GRAPHIC #1

<END>

g01252140

BASIC ENGINE

273-1106 COVER GP-FLYWHEEL HOUSING

S/N: WYB1-UP

FOR USE WITH ENGINES W/O BARRING GROUP
AN ATTACHMENT

SMCS-1157

i02479809

NOTE	REF NO	GRAPHIC REF	PART NUMBER	QTY	PART NAME						SEE PAGE
					1	2	3	4	5	6 (PRODUCT LEVEL)	
	1	1	4H-7869	1	GASKET						
	2	1	4N-1114	1	COVER						
M	3	1	6V-5844	3	BOLT (M16X2X35-MM)						
	4	1	9X-8268	3	WASHER (17.5X30X3.5-MM THK)						

M-METRIC PART

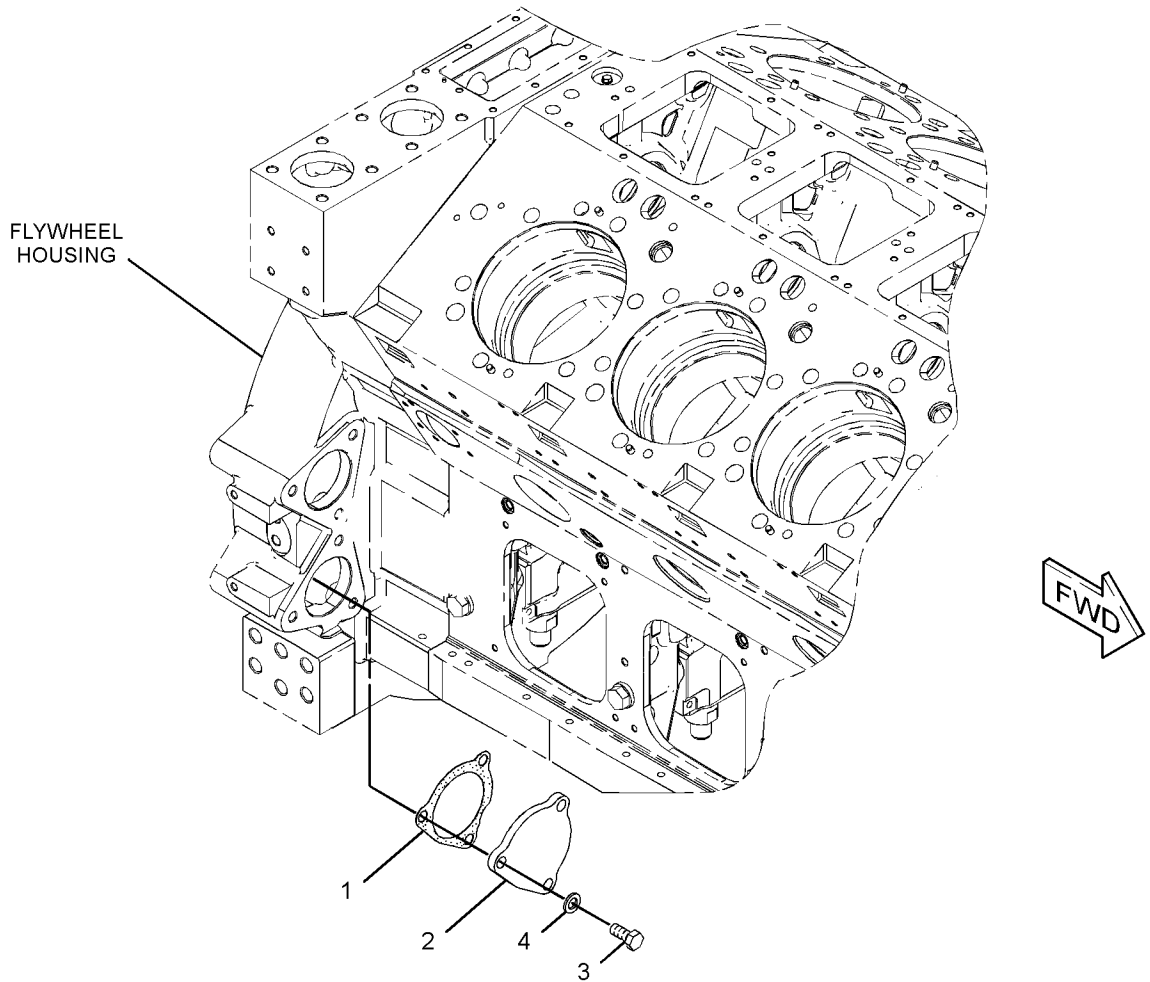

GRAPHIC #1

<END>

g01251498

BASIC ENGINE

254-5899 COVER GP-FRONT HOUSING

S/N: WYB1-UP
AN ATTACHMENT

SMCS-1151, 1166

i02444408

NOTE	REF NO	GRAPHIC REF	PART NUMBER	QTY	PART NAME						SEE PAGE
					1	2	3	4	5	6 (PRODUCT LEVEL)	
	1	1	7E-6016	1	GASKET						
	2	1	249-6396	2	COVER						
	3	1	260-8900	1	COVER						
	4	1	260-8901	1	COVER						
	5	1	165-4852	2	SEAL-O-RING						
	6	1	215-3580	2	SEAL-O-RING						
	7	1	216-9197	5	PLUG						
	8	1	228-7103	5	SEAL-O-RING						
	9	1	241-6157	2	PLUG						
	10	1	259-4598	2	SEAL-O-RING						
	11	1	5P-8118	4	SEAL-O-RING						
	12	1	5P-8119	2	SEAL-O-RING						
M	13	1	6V-3822	16	BOLT (M10X1.5X35-MM)						
M	14	1	6V-4248	4	BOLT (M10X1.5X25-MM)						
	15	1	6V-5839	30	WASHER (11X21X2.5-MM THK)						
M	16	1	6V-6317	10	BOLT (M10X1.5X20-MM)						
	17	1	7E-6017	1	COVER						

M-METRIC PART

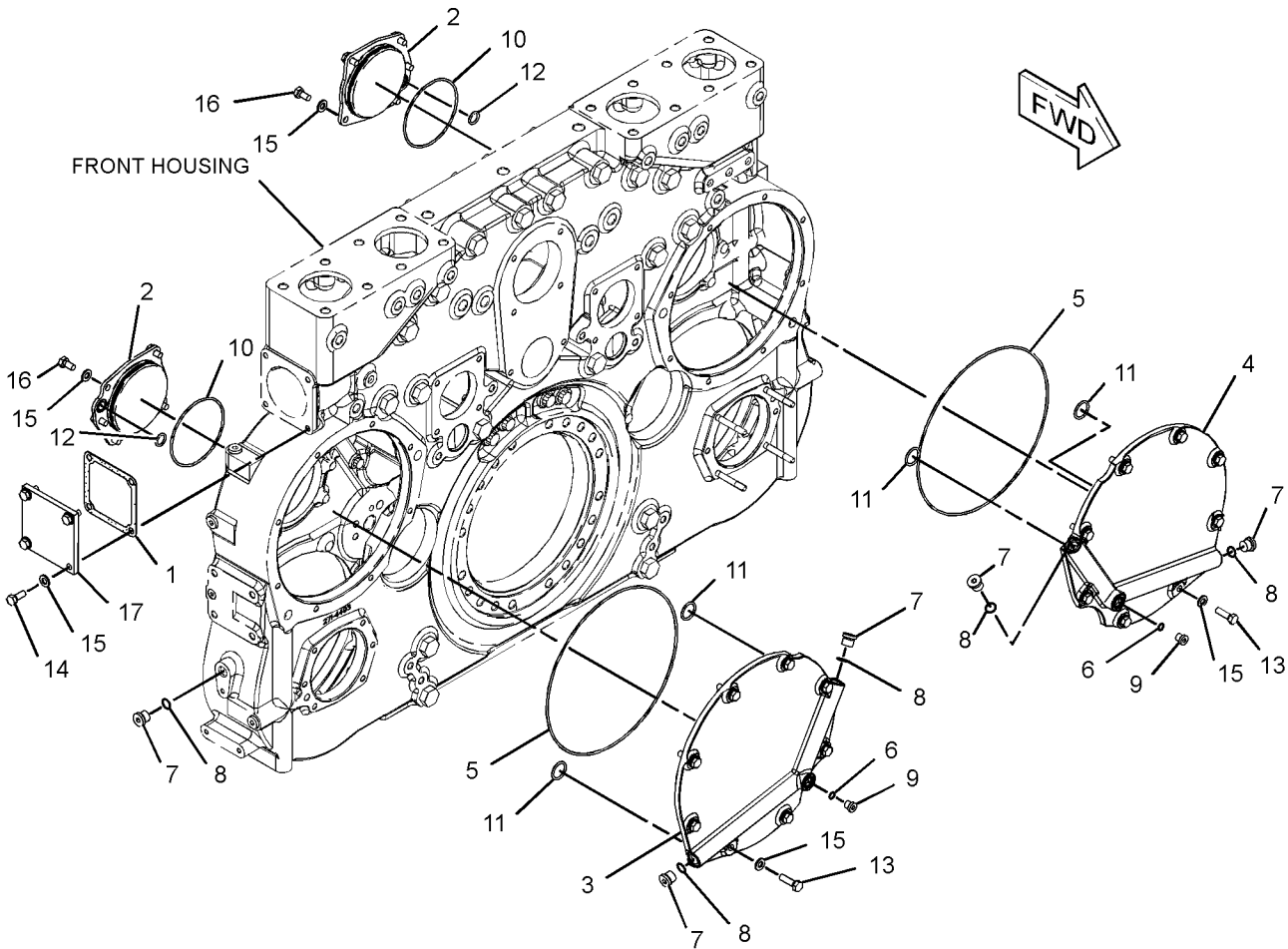

GRAPHIC #1

<END>

g01221998

BASIC ENGINE

246-6683 COVER GP-VALVE MECHANISM

S/N: WYB1-UP
AN ATTACHMENT

SMCS-1107

i02444269

NOTE	REF NO	GRAPHIC REF	PART NUMBER	QTY	PART NAME						SEE PAGE
					1	2	3	4	5	6 (PRODUCT LEVEL)	
	1	1	248-7687	1	SEAL (VALVE COVER)						
	2	1	248-4114	1	COVER						
M	3	1	6V-5230	4	BOLT (M10X1.5X60-MM)						
	4	1	6V-5839	4	WASHER (11X21X2.5-MM THK)						

M-METRIC PART

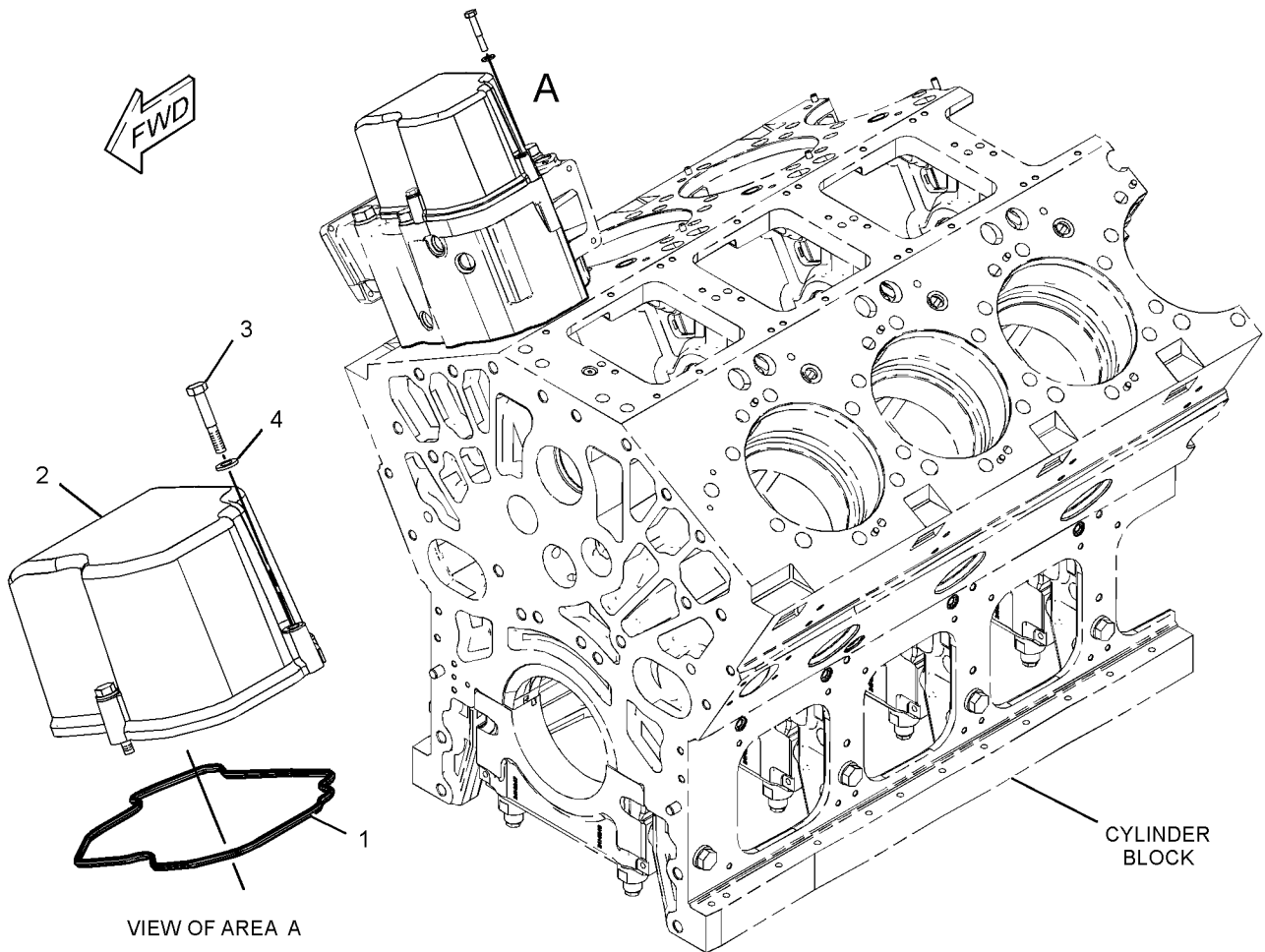

GRAPHIC #1

<END>

g01223223

BASIC ENGINE

284-8333 COVER GP-VALVE MECHANISM

S/N: WYB1-UP
AN ATTACHMENT

SMCS-1107

i02479815

NOTE	REF NO	GRAPHIC REF	PART NUMBER	QTY	PART NAME						SEE PAGE
					1	2	3	4	5	6 (PRODUCT LEVEL)	
	1	1	227-4531	1	CAP AS-FILLER (ENGINE OIL)						
		1	7F-8268	1	SEAL-O-RING						
	2	1	248-7687	1	SEAL (VALVE COVER)						
	3	1	279-0788	1	COVER						
M	4	1	8T-0100	5	BOLT (M8X1.25X60-MM)						
	5	1	9M-1974	5	WASHER-HARD (8.8X16X2-MM THK)						

M-METRIC PART

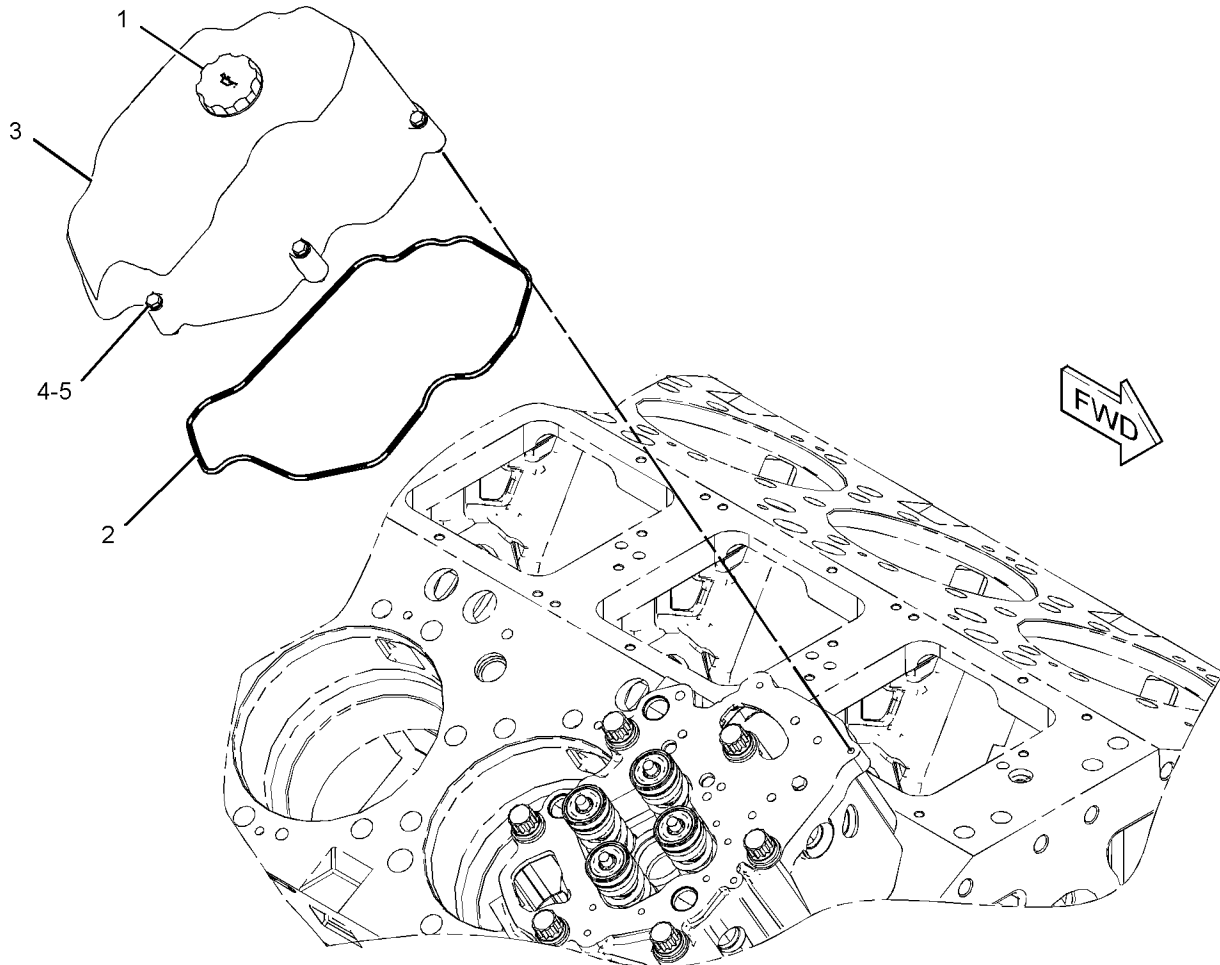

GRAPHIC #1

<END>

g01244219

BASIC ENGINE

284-8334 COVER GP-VALVE MECHANISM

S/N: WYB1-UP
AN ATTACHMENT

SMCS-1107

i02479818

NOTE	REF NO	GRAPHIC REF	PART NUMBER	QTY	PART NAME						SEE PAGE
					1	2	3	4	5	6 (PRODUCT LEVEL)	
	1	1	248-7687	1	SEAL (VALVE COVER)						
	2	1	281-9394	1	COVER						
M	3	1	8T-0100	5	BOLT (M8X1.25X60-MM)						
	4	1	9M-1974	5	WASHER-HARD (8.8X16X2-MM THK)						

M-METRIC PART

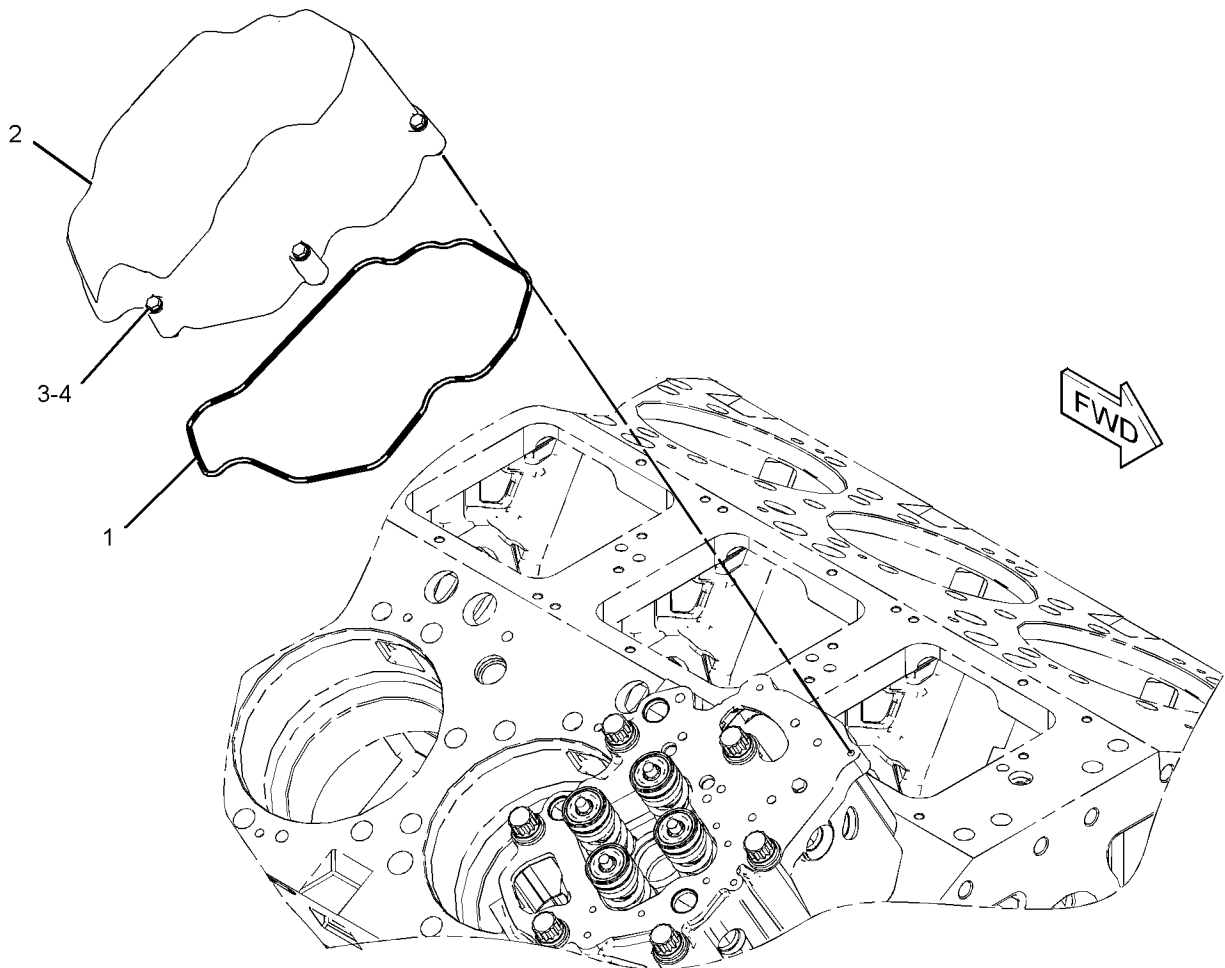

GRAPHIC #1

<END>

g01244261

BASIC ENGINE

285-3719 CRANKSHAFT GP

S/N: WYB1-UP

SMCS-1202

i02471481

NOTE	REF NO	GRAPHIC REF	PART NUMBER	QTY	PART NAME						SEE PAGE
					1	2	3	4	5	6 (PRODUCT LEVEL)	
	1	2	269-0550	1	PIN AS-TIMING						
		2	4B-3365	1	DOWEL						
		2	8C-4424	1	PLUG						
		2	217-3309	1	SEAL-O-RING						
	2	1	239-6046	2	PLATE-THRUST						
	3	1	285-3718	1	CRANKSHAFT AS						
		1	2W-2288	8	PLUG						
		1	095-0893	14	PIN-SPRING						
		1	237-8306	34	BOLT AS						
		1	239-6050	32	DOWEL						
	4	2	286-5311	1	DOWEL						
	5	1	146-3173	1	DOWEL						
	6	1	286-5801	9	BEARING-MAIN						
	7	1	6V-3538	2	DOWEL						

BASIC ENGINE

285-3719 CRANKSHAFT GP (contd.)

i02471481

REFER TO ALL ILLUSTRATIONS OF THIS GROUP FOR AUXILIARY VIEWS.

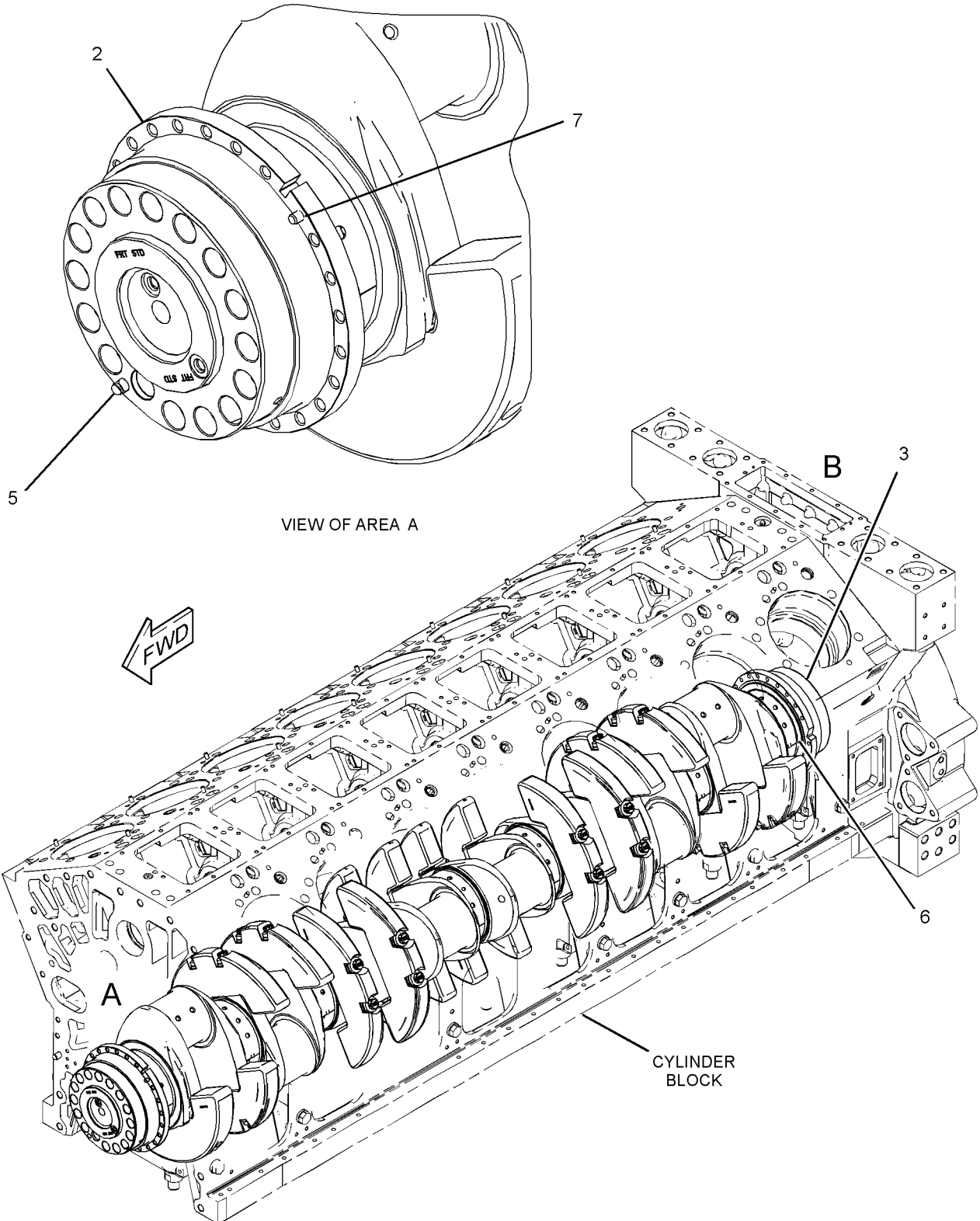

GRAPHIC #1

g01233132

BASIC ENGINE

285-3719 CRANKSHAFT GP (contd.)

i02471481

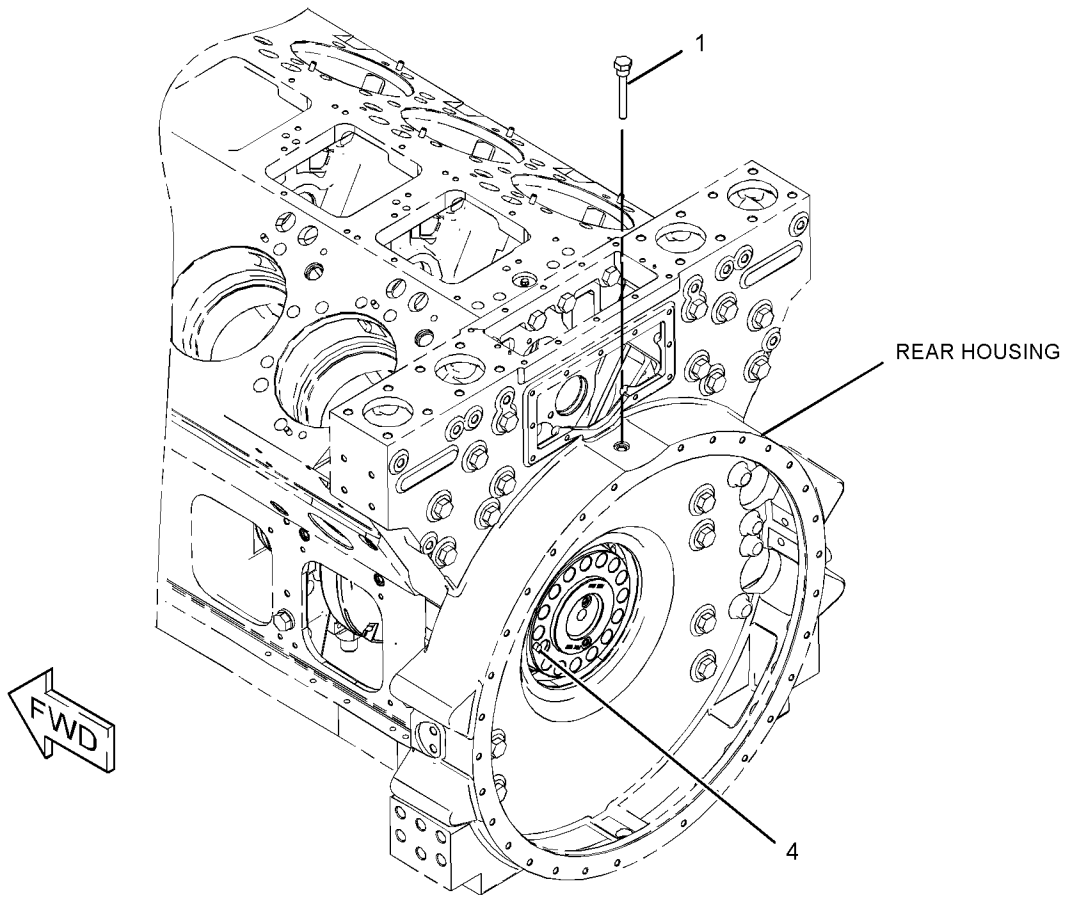

VIEW OF AREA B

<END>

GRAPHIC #2

g01233131

BASIC ENGINE

283-9343 CYLINDER BLOCK AS

S/N: WYB1-UP

PART OF 283-9344 CYLINDER BLOCK GP

SMCS-1201

i02449617

NOTE	REF NO	GRAPHIC REF	PART NUMBER	QTY	PART NAME						SEE PAGE
					1	2	3	4	5	6 (PRODUCT LEVEL)	
M	1	1	6V-9167	18	BOLT (M20X2.5X140-MM)						
	2	1	241-8249	18	NUT (M30X2-THD)						
	3	1	243-5196	9	PLATE						
	4	1	244-2446	2	PLUG-CUP						
	5	1	245-9914	2	CAP AS-BEARING (CRANKSHAFT) (END) (EACH INCLUDES)						
		1	9M-6803	1	DOWEL						
	6	1	245-9915	7	CAP AS-BEARING (CRANKSHAFT) (INTERMEDIATE) (EACH INCLUDES)						
		1	9M-6803	1	DOWEL						
	7	1	260-9347	18	STUD						
8	1	262-1102	26	PLUG-CUP							
9	1	154-1580	18	WASHER-HARD (M22X38X6-MM THK)							

M-METRIC PART

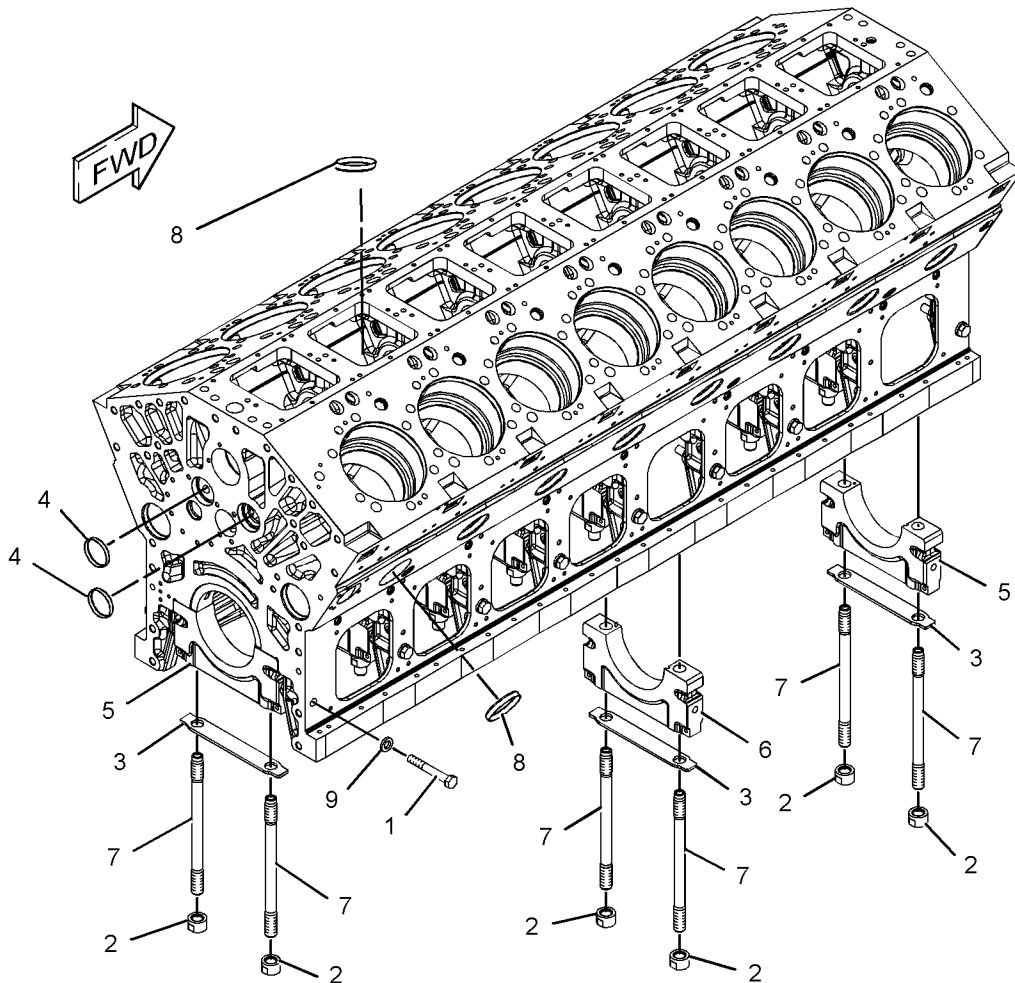

GRAPHIC #1

<END>

g01227014

BASIC ENGINE

283-9344 CYLINDER BLOCK GP

S/N: WYB1-UP

SMCS-1201

i02444576

NOTE	REF NO	GRAPHIC REF	PART NUMBER	QTY	PART NAME						SEE PAGE
					1	2	3	4	5	6 (PRODUCT LEVEL)	
	1	1	241-6170	1	PLUG						
	2	1	241-6171	1	PLUG						
	3	1	248-7584	2	ORIFICE						
	4	1	248-7585	6	ORIFICE						
	5	1	249-6392	9	BEARING-CAMSHAFT						
	6	1	255-4461	1	PLUG AS (TIMING, CAMSHAFT)						
Y	7	1	283-9343	1	CYLINDER BLOCK AS						23
	8	1	4N-0683	4	DOWEL						
	9	1	6V-3535	32	DOWEL						
	10	1	6V-6560	1	SEAL-O-RING						
	11	1	8T-7525	1	SEAL-O-RING						

Y-SEPARATE ILLUSTRATION

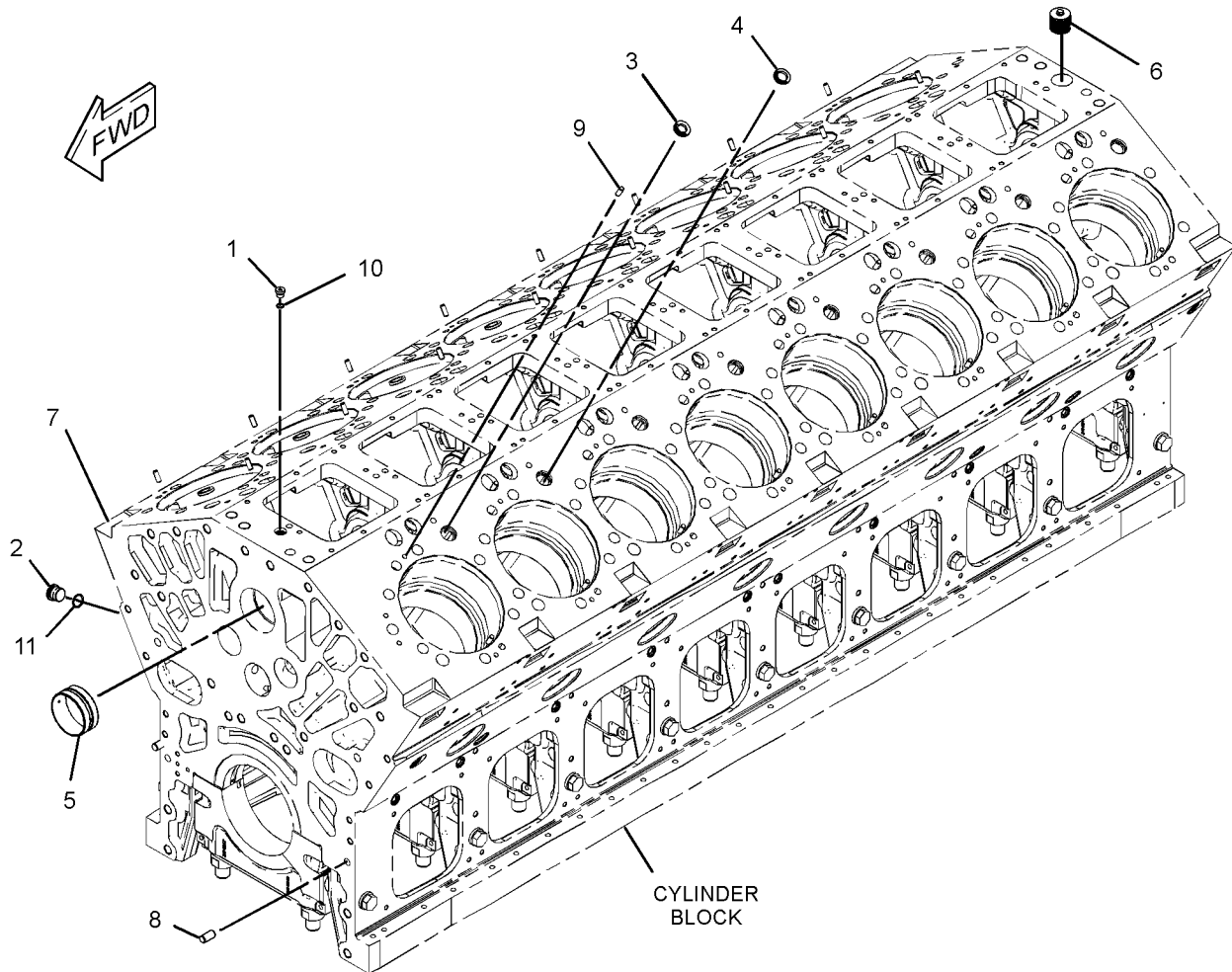

GRAPHIC #1

<END>

g01223545

BASIC ENGINE

273-1219 CYLINDER HEAD AS

S/N: WYB1-UP

PART OF 273-1220 CYLINDER HEAD GP
AN ATTACHMENT

SMCS-1100, 1101

i02442524

NOTE	REF NO	GRAPHIC REF	PART NUMBER	QTY	PART NAME						SEE PAGE
					1	2	3	4	5	6 (PRODUCT LEVEL)	
	1	1	247-1074	2	SEAL-O-RING						
	2	1	269-0549	1	SLEEVE-INJECTOR						
	4	1	2A-3746	1	PLUG-CUP						
	5	1	3E-7417	1	PLUG						
	6	1	8C-3076	1	SEAL-O-RING						
	7	1	8M-5860	9	PLUG-CUP						

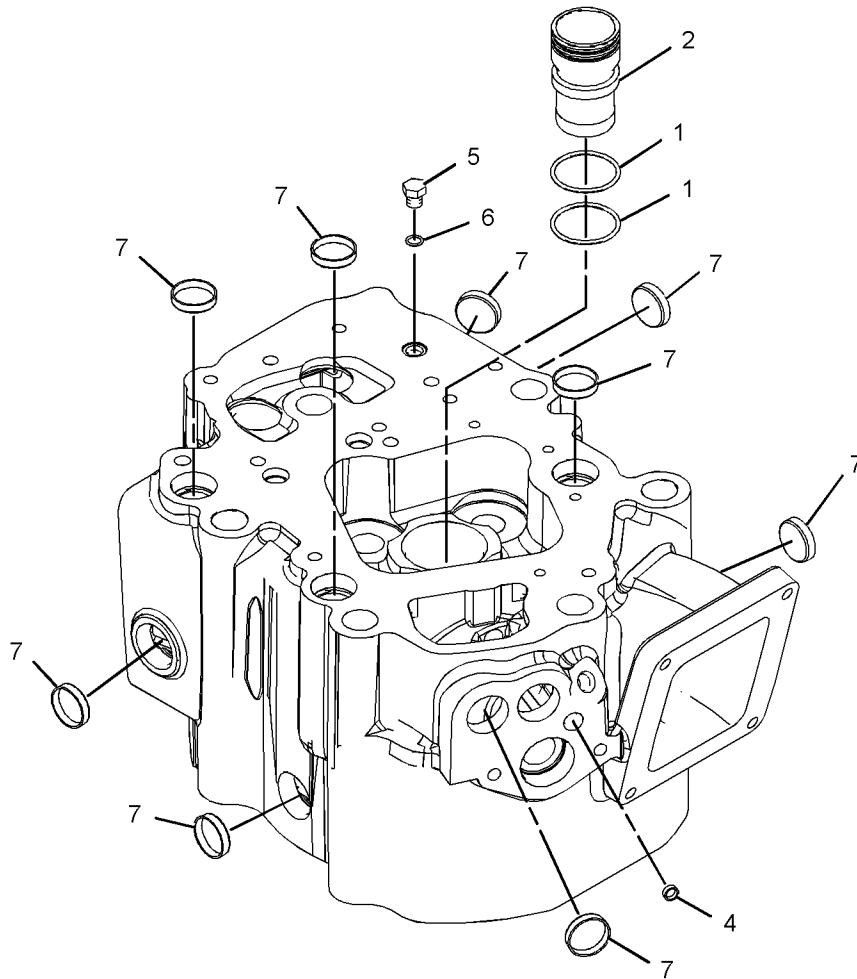

GRAPHIC #1

<END>

g01227000

BASIC ENGINE

279-0790 CYLINDER HEAD AS

S/N: WYB1-UP

PART OF 283-1683, 283-1685 CYLINDER HEAD GP
AN ATTACHMENT

SMCS-1100, 1101

i02445675

NOTE	REF NO	GRAPHIC REF	PART NUMBER	QTY	PART NAME						SEE PAGE
					1	2	3	4	5	6 (PRODUCT LEVEL)	
	1	1	247-1074	2	SEAL-O-RING						
	2	1	269-0549	1	SLEEVE-INJECTOR						
	4	1	2A-3746	1	PLUG-CUP						
	5	1	3E-7417	1	PLUG						
	6	1	8C-3076	1	SEAL-O-RING						
	7	1	8M-5860	13	PLUG-CUP						

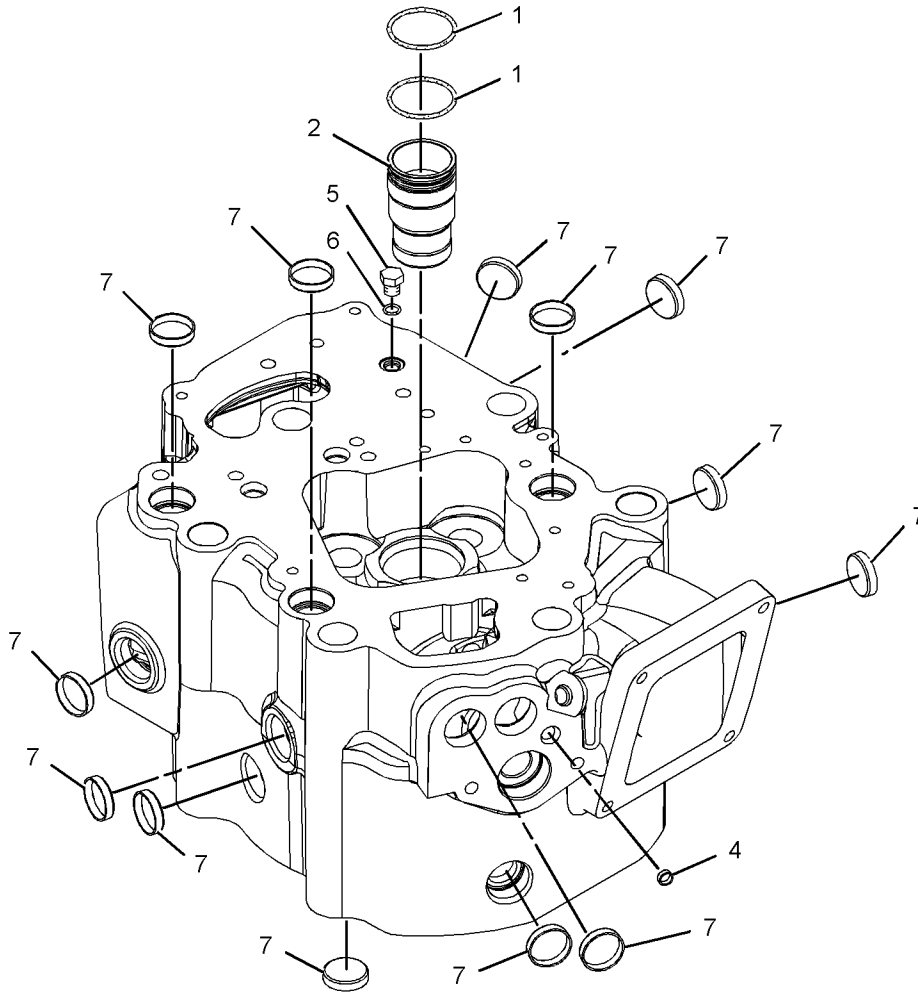

GRAPHIC #1

<END>

g01227009

BASIC ENGINE

283-1681 CYLINDER HEAD AS

S/N: WYB1-UP

PART OF 283-1682 CYLINDER HEAD GP
AN ATTACHMENT

SMCS-1100, 1101

i02444567

NOTE	REF NO	GRAPHIC REF	PART NUMBER	QTY	PART NAME						SEE PAGE
					1	2	3	4	5	6 (PRODUCT LEVEL)	
	1	1	247-1074	2	SEAL-O-RING						
	2	1	269-0549	1	SLEEVE-INJECTOR						
	4	1	2A-3746	1	PLUG-CUP						
	5	1	3E-7417	1	PLUG						
	6	1	8C-3076	1	SEAL-O-RING						
	7	1	8M-5860	13	PLUG-CUP						

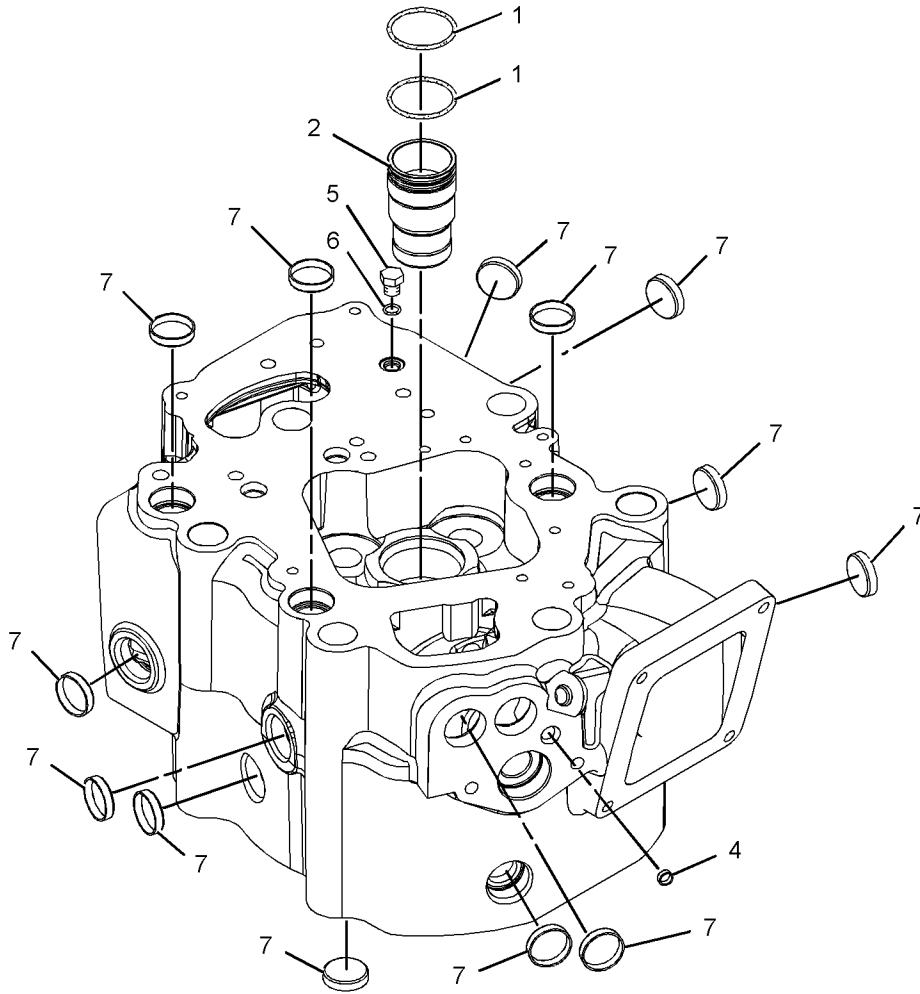

GRAPHIC #1

<END>

g01227005

BASIC ENGINE

273-1220 CYLINDER HEAD GP

S/N: WYB1-UP

PART OF 273-1221 CYLINDER HEAD GP
AN ATTACHMENT

SMCS-1100

i02459075

NOTE	REF NO	GRAPHIC REF	PART NUMBER	QTY	PART NAME						SEE PAGE
					1	2	3	4	5	6 (PRODUCT LEVEL)	
	1	2	197-7055	8	LOCK-RETAINER						
	2	2	236-0544	4	GUIDE-VALVE						
	3	2	236-0550	4	SPRING (OUTER)						
	4	2	245-9900	2	INSERT-VALVE (EXHAUST)						
	5	2	254-2073	2	VALVE-EXHAUST						
	6	2	256-5983	2	SEAL (INTAKE)						
	7	2	256-5984	4	ROTOCOIL AS						
	8	2	256-5985	2	RETAINER-VALVE (EXHAUST)						
	9	2	256-5986	4	SPRING (INNER)						
Y	10	2	273-1219	1	CYLINDER HEAD AS						25
	11	2	273-1223	2	INSERT-VALVE (INLET)						
	12	2	273-1224	2	VALVE-INLET						

Y-SEPARATE ILLUSTRATION

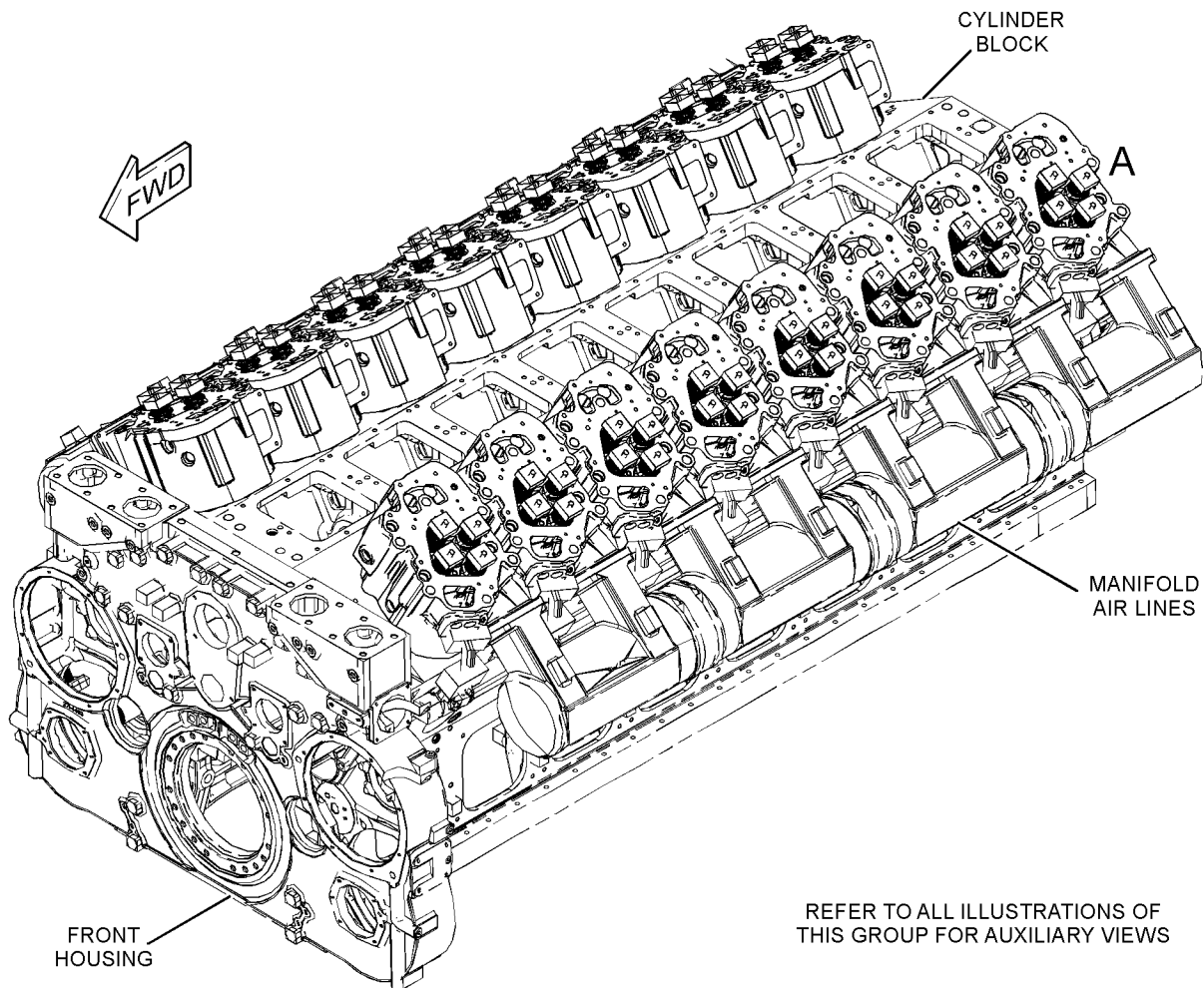

GRAPHIC #1

g01223935

BASIC ENGINE

273-1220 CYLINDER HEAD GP (contd.)

i02459075

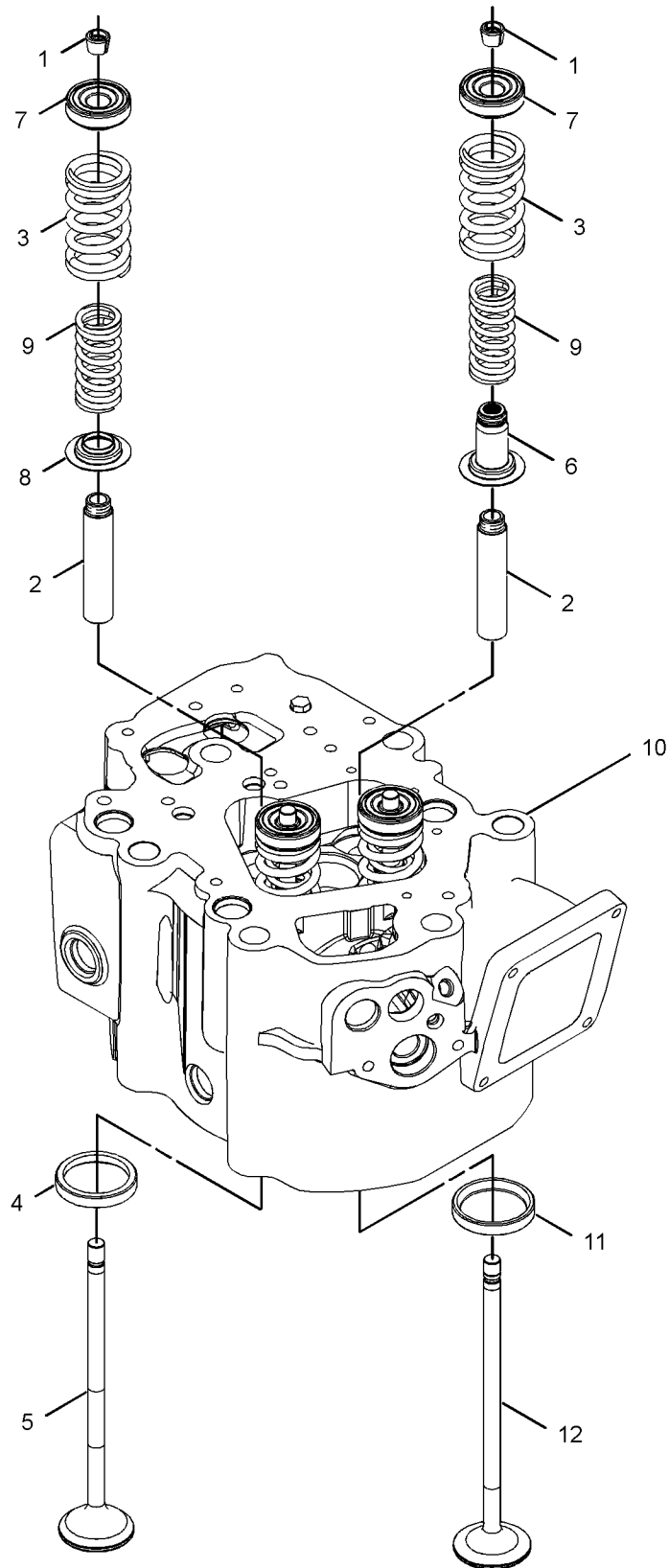

VIEW OF AREA A

<END>

GRAPHIC #2

g01223937

BASIC ENGINE

273-1221 CYLINDER HEAD GP

S/N: WYB1-UP
AN ATTACHMENT

SMCS-1100

i02440957

NOTE	REF NO	GRAPHIC REF	PART NUMBER	QTY	PART NAME	1 2 3 4 5 6 (PRODUCT LEVEL)						SEE PAGE
	1	1	152-0195	6	WASHER-HARD (24X36X4.5-MM THK)							
	2	1	254-6147	1	SEAL-INTEGRAL (CYLINDER HEAD)							
	3	1	258-9925	1	GASKET-COMBUSTION							
Y	4	1	273-1220	1	CYLINDER HEAD GP							28
M	5	1	274-7701	6	BOLT-12 POINT HEAD (M22X1.5X380-MM)							

M-METRIC PART
Y-SEPARATE ILLUSTRATION

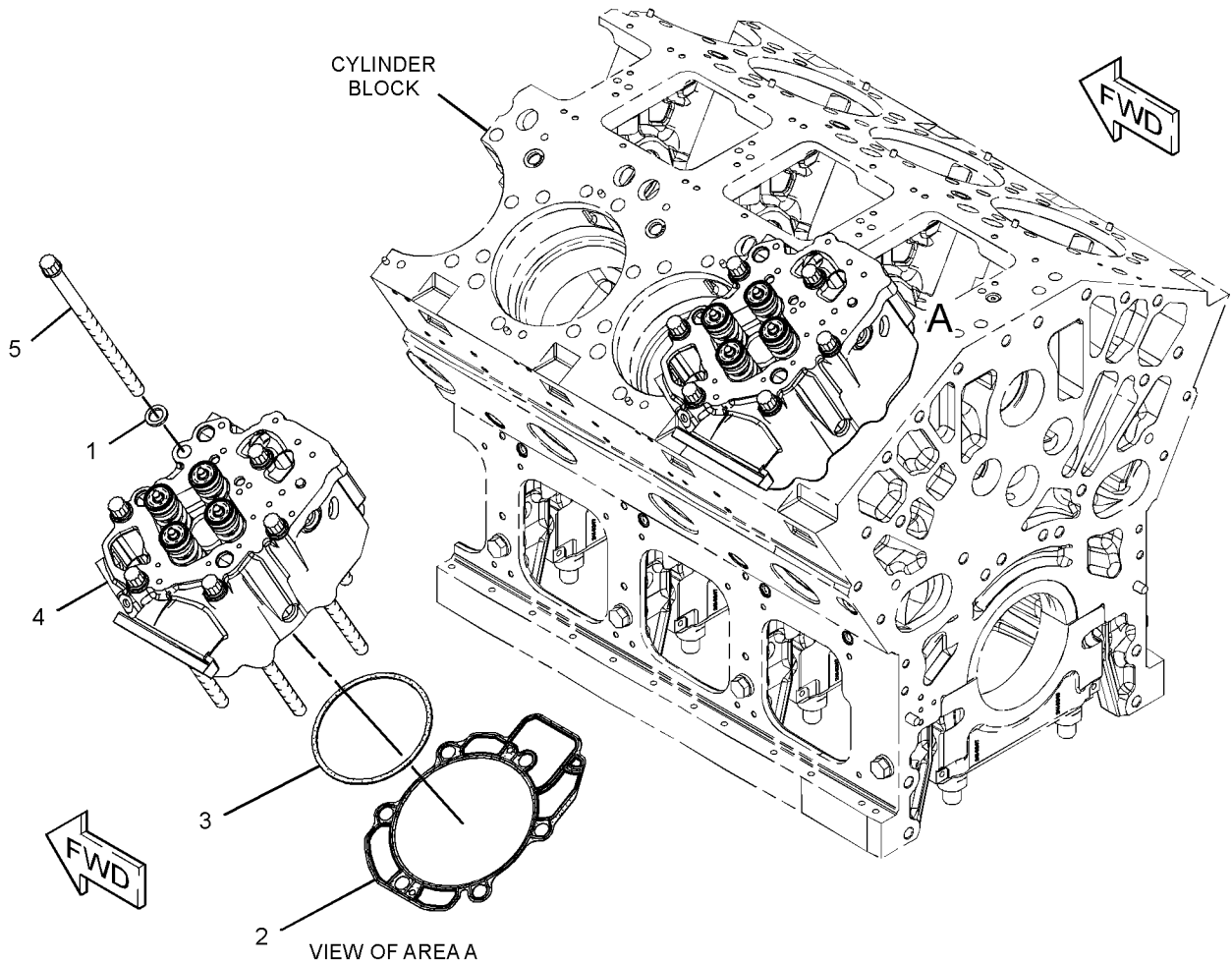

GRAPHIC #1

<END>

g01224369

BASIC ENGINE

274-7704 CYLINDER HEAD GP

S/N: WYB1-UP
AN ATTACHMENT

SMCS-1100

i02444559

NOTE	REF NO	GRAPHIC REF	PART NUMBER	QTY	PART NAME						SEE PAGE
					1	2	3	4	5	6 (PRODUCT LEVEL)	
M	1	2	274-7701	6	BOLT-12 POINT HEAD (M22X1.5X380-MM)						
	2	2	258-9925	1	GASKET-COMBUSTION						
	3	2	152-0195	6	WASHER-HARD (24X36X4.5-MM THK)						
	4	2	279-6080	1	SEAL-INTEGRAL (CYLINDER HEAD)						
Y	5	2	283-1682	1	CYLINDER HEAD GP						33

M-METRIC PART
Y-SEPARATE ILLUSTRATION

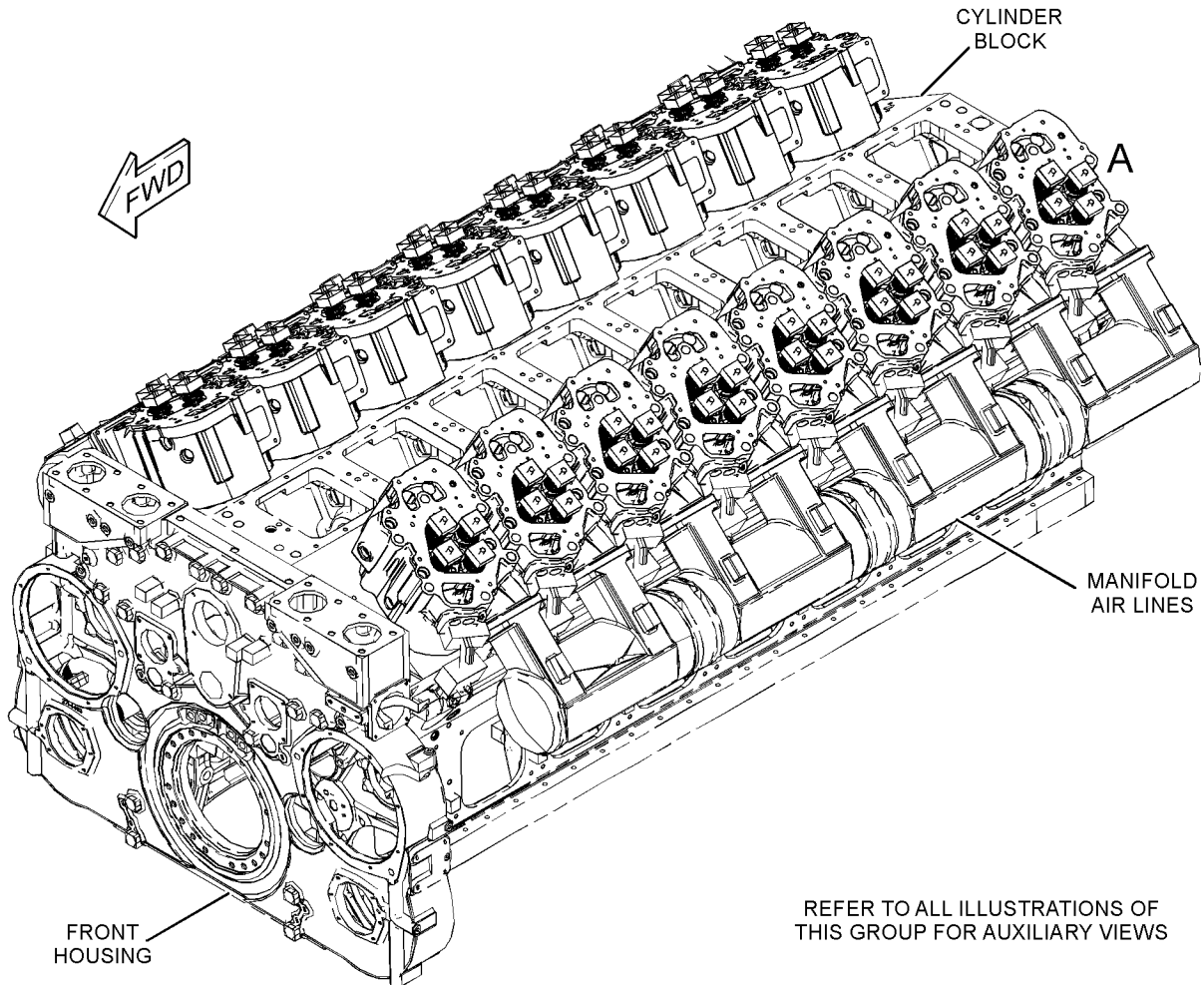

REFER TO ALL ILLUSTRATIONS OF THIS GROUP FOR AUXILIARY VIEWS

GRAPHIC #1

g01225148

BASIC ENGINE

274-7704 CYLINDER HEAD GP (contd.)

i02444559

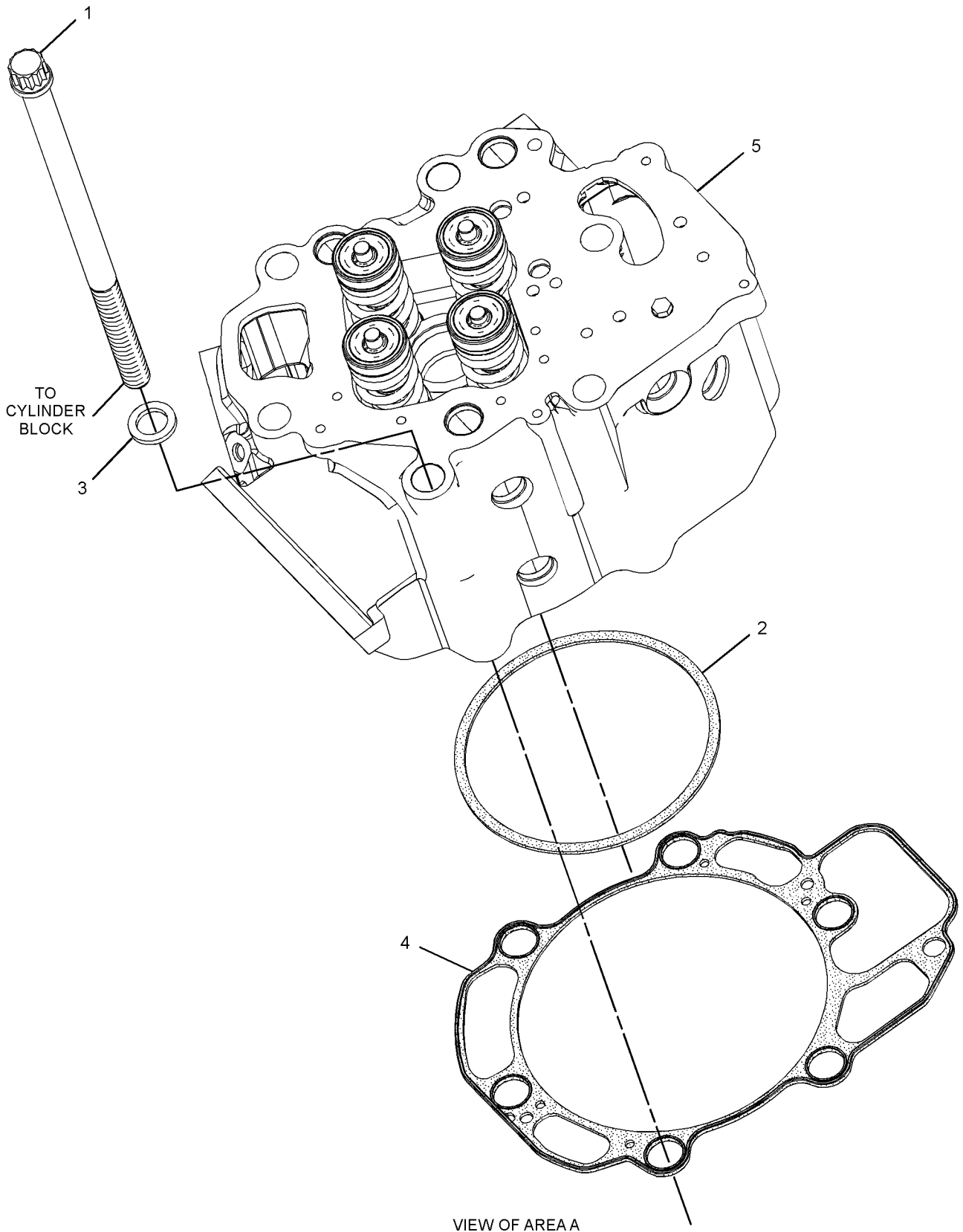

GRAPHIC #2

<END>

g01225150

BASIC ENGINE

283-1682 CYLINDER HEAD GP

S/N: WYB1-UP

PART OF 274-7704 CYLINDER HEAD GP
AN ATTACHMENT

SMCS-1100

i02444569

NOTE	REF NO	GRAPHIC REF	PART NUMBER	QTY	PART NAME						SEE PAGE
					1	2	3	4	5	6 (PRODUCT LEVEL)	
	1	1	197-7055	8	LOCK-RETAINER						
	2	1	236-0544	4	GUIDE-VALVE						
	3	1	236-0550	4	SPRING (OUTER)						
	4	1	245-9900	2	INSERT-VALVE (EXHAUST)						
	5	1	254-2073	2	VALVE-EXHAUST						
	6	1	256-5983	2	SEAL						
	7	1	256-5984	4	ROTOCOIL AS						
	8	1	256-5985	2	RETAINER-VALVE						
	9	1	256-5986	4	SPRING (INNER)						
	10	1	273-1223	2	INSERT-VALVE (INLET)						
	11	1	273-1224	2	VALVE-INLET						
Y	12	1	283-1681	1	CYLINDER HEAD AS						27

Y-SEPARATE ILLUSTRATION

BASIC ENGINE

283-1682 CYLINDER HEAD GP (contd.)

i02444569

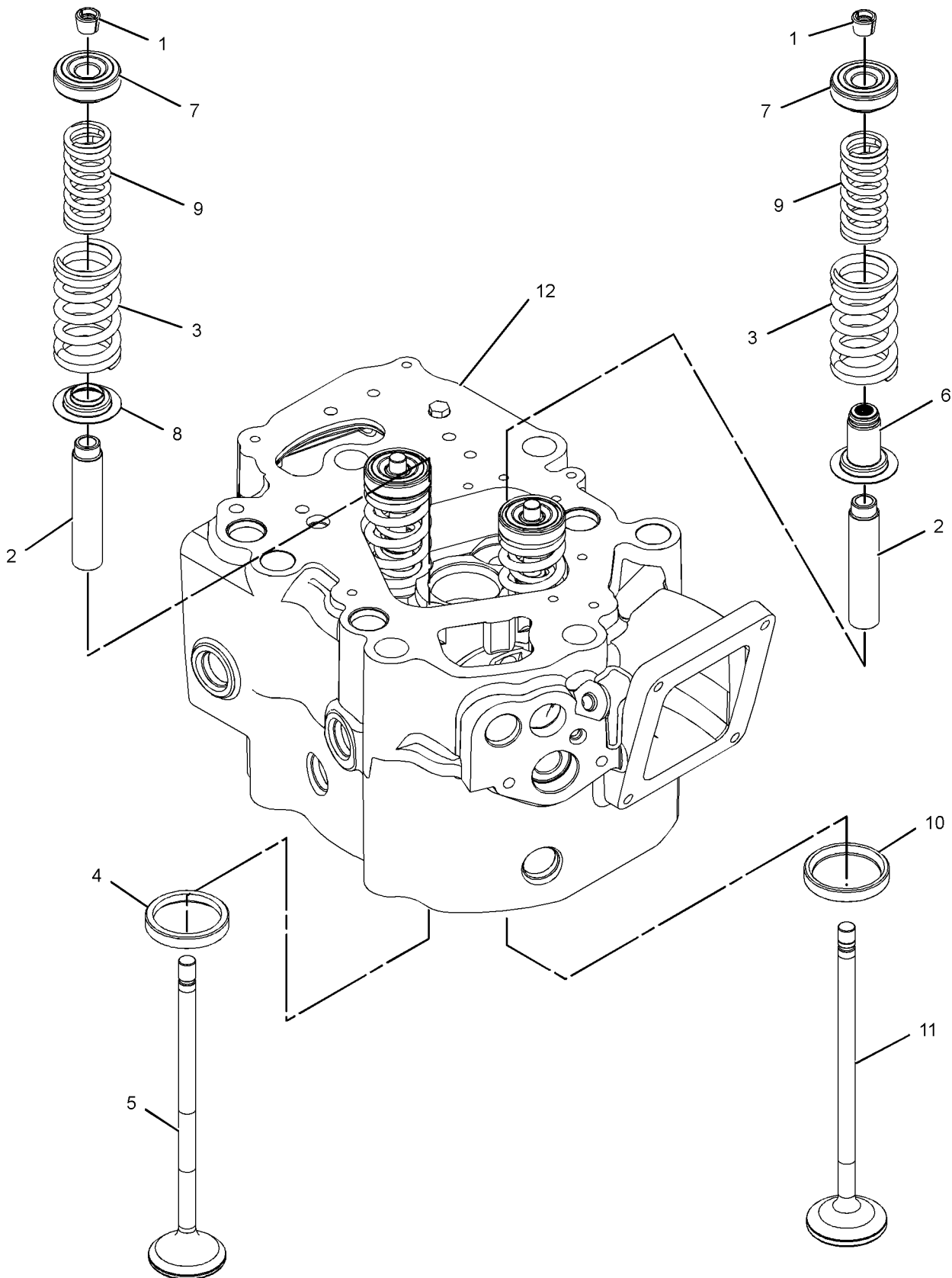

GRAPHIC #1

<END>

g01222644

BASIC ENGINE

283-1683 CYLINDER HEAD GP

S/N: WYB1-UP

PART OF 283-1684 CYLINDER HEAD GP
AN ATTACHMENT

SMCS-1100

i02444571

NOTE	REF NO	GRAPHIC REF	PART NUMBER	QTY	PART NAME						SEE PAGE
					1	2	3	4	5	6 (PRODUCT LEVEL)	
	1	1	197-7055	8	LOCK-RETAINER						
	2	1	236-0544	4	GUIDE-VALVE						
	3	1	236-0550	4	SPRING (OUTER)						
	4	1	245-9900	2	INSERT-VALVE (EXHAUST)						
	5	1	254-2073	2	VALVE-EXHAUST						
	6	1	256-5983	2	SEAL						
	7	1	256-5984	4	ROTOCOIL AS						
	8	1	256-5985	2	RETAINER-VALVE						
	9	1	256-5986	4	SPRING (INNER)						
Y	10	1	279-0790	1	CYLINDER HEAD AS						26
	11	1	279-0798	2	INSERT-VALVE (INLET)						
	12	1	279-0799	2	VALVE-INLET						

Y-SEPARATE ILLUSTRATION

BASIC ENGINE

283-1683 CYLINDER HEAD GP (contd.)

i02444571

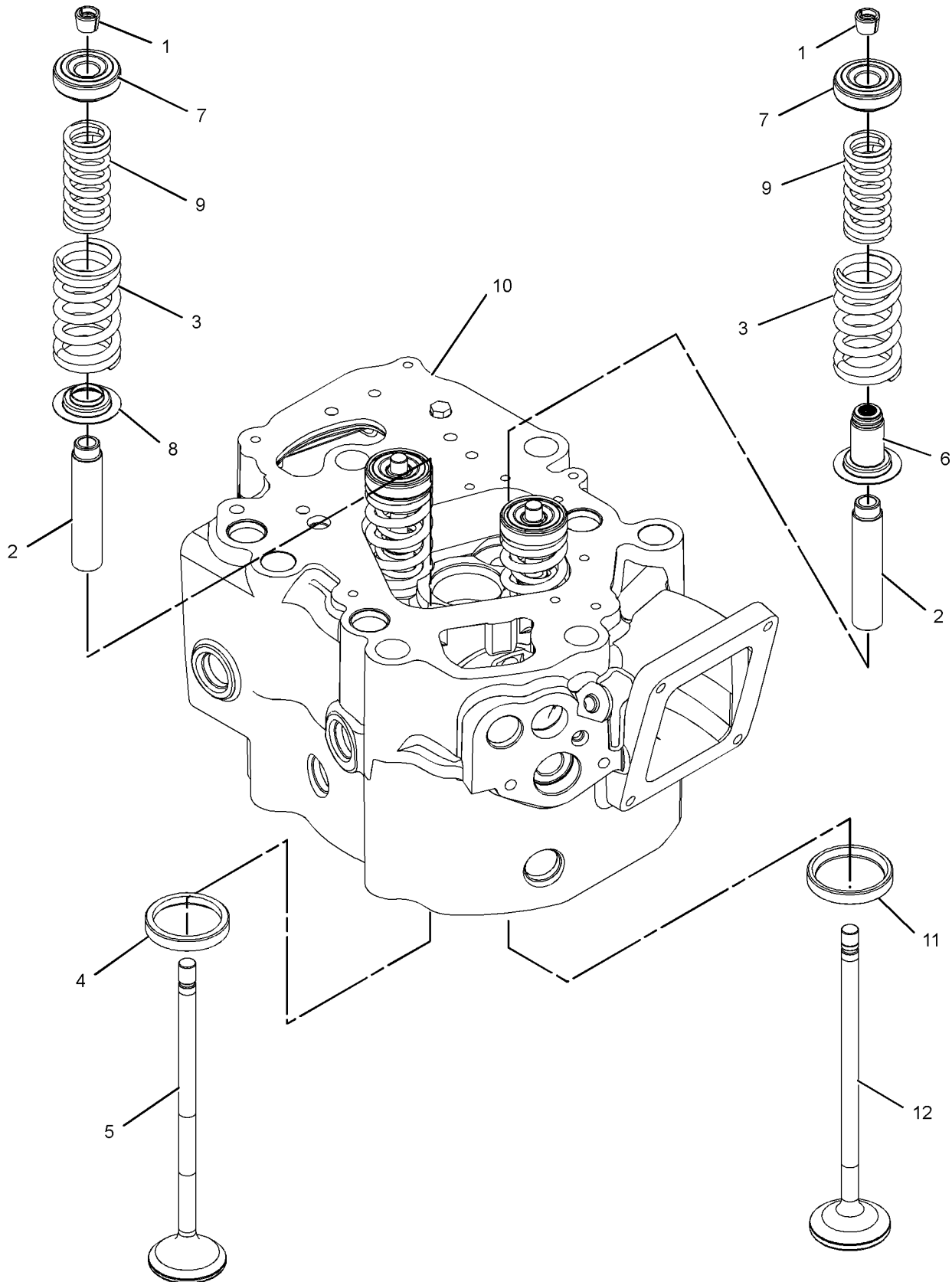

GRAPHIC #1

<END>

g01222649

BASIC ENGINE

283-1684 CYLINDER HEAD GP

S/N: WYB1-UP
AN ATTACHMENT

SMCS-1100

i02444572

NOTE	REF NO	GRAPHIC REF	PART NUMBER	QTY	PART NAME						SEE PAGE
					1	2	3	4	5	6 (PRODUCT LEVEL)	
	1	1	152-0195	6	WASHER-HARD (24X36X4.5-MM THK)						
	2	1	258-9925	1	GASKET-COMBUSTION						
M	3	1	274-7701	6	BOLT-12 POINT HEAD (M22X1.5X380-MM)						
	4	1	279-6080	1	SEAL-INTEGRAL (CYLINDER HEAD)						
Y	5	1	283-1683	1	CYLINDER HEAD GP						35

M-METRIC PART
Y-SEPARATE ILLUSTRATION

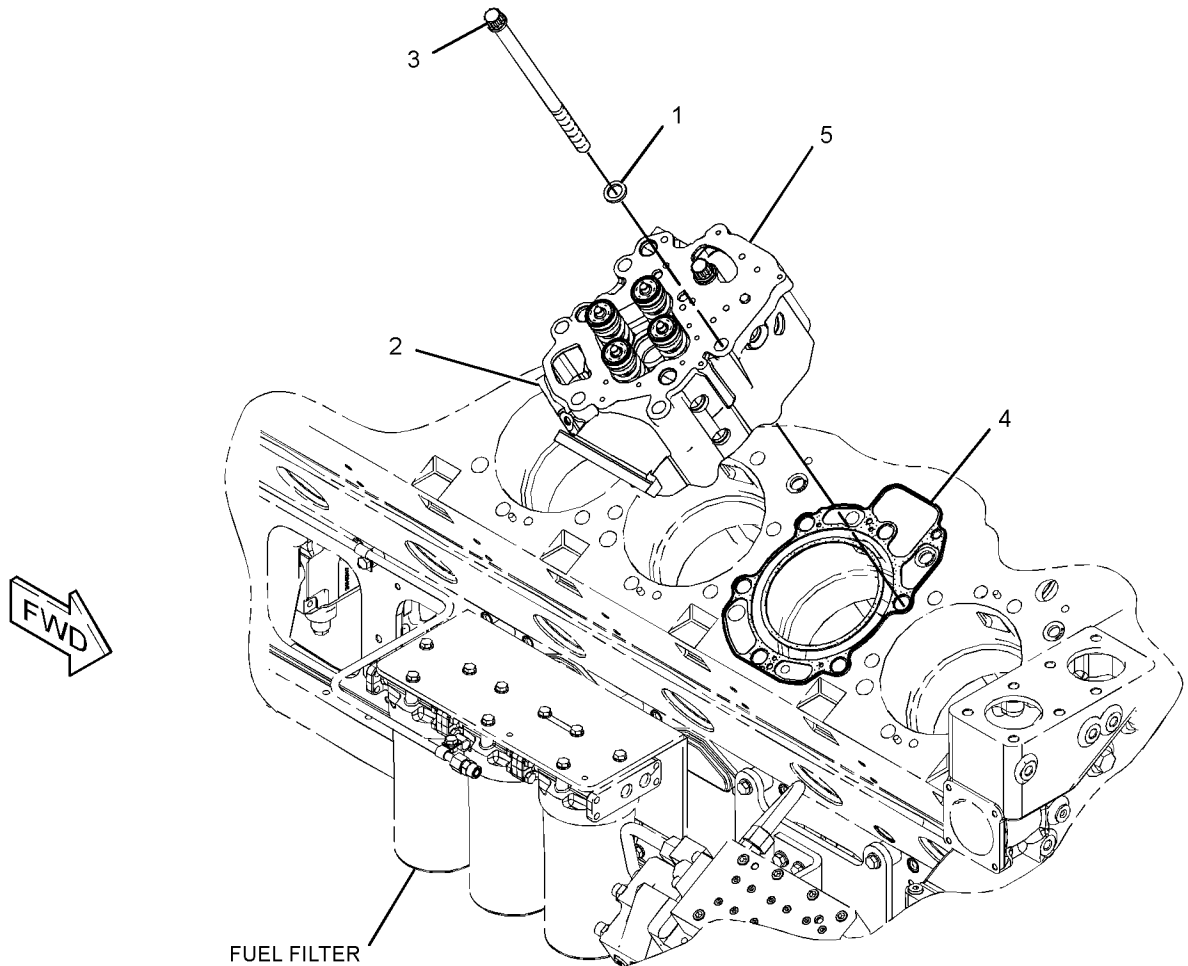

GRAPHIC #1

<END>

g01225072

BASIC ENGINE

283-1685 CYLINDER HEAD GP

S/N: WYB1-UP

PART OF 283-1686 CYLINDER HEAD GP
AN ATTACHMENT

SMCS-1100

i02444573

NOTE	REF NO	GRAPHIC REF	PART NUMBER	QTY	PART NAME						SEE PAGE
					1	2	3	4	5	6 (PRODUCT LEVEL)	
	1	1	197-7055	8	LOCK-RETAINER						
	2	1	236-0544	4	GUIDE-VALVE						
	3	1	236-0550	4	SPRING (OUTER)						
	4	1	245-9900	2	INSERT-VALVE (EXHAUST)						
	5	1	254-2073	2	VALVE-EXHAUST						
	6	1	256-5983	2	SEAL						
	7	1	256-5984	4	ROTOCOIL AS						
	8	1	256-5985	2	RETAINER-VALVE						
	9	1	256-5986	4	SPRING (INNER)						
Y	10	1	279-0790	1	CYLINDER HEAD AS						26
	11	1	279-0800	2	INSERT-VALVE (INLET)						
	12	1	279-0801	2	VALVE-INLET						

Y-SEPARATE ILLUSTRATION

BASIC ENGINE

283-1685 CYLINDER HEAD GP (contd.)

i02444573

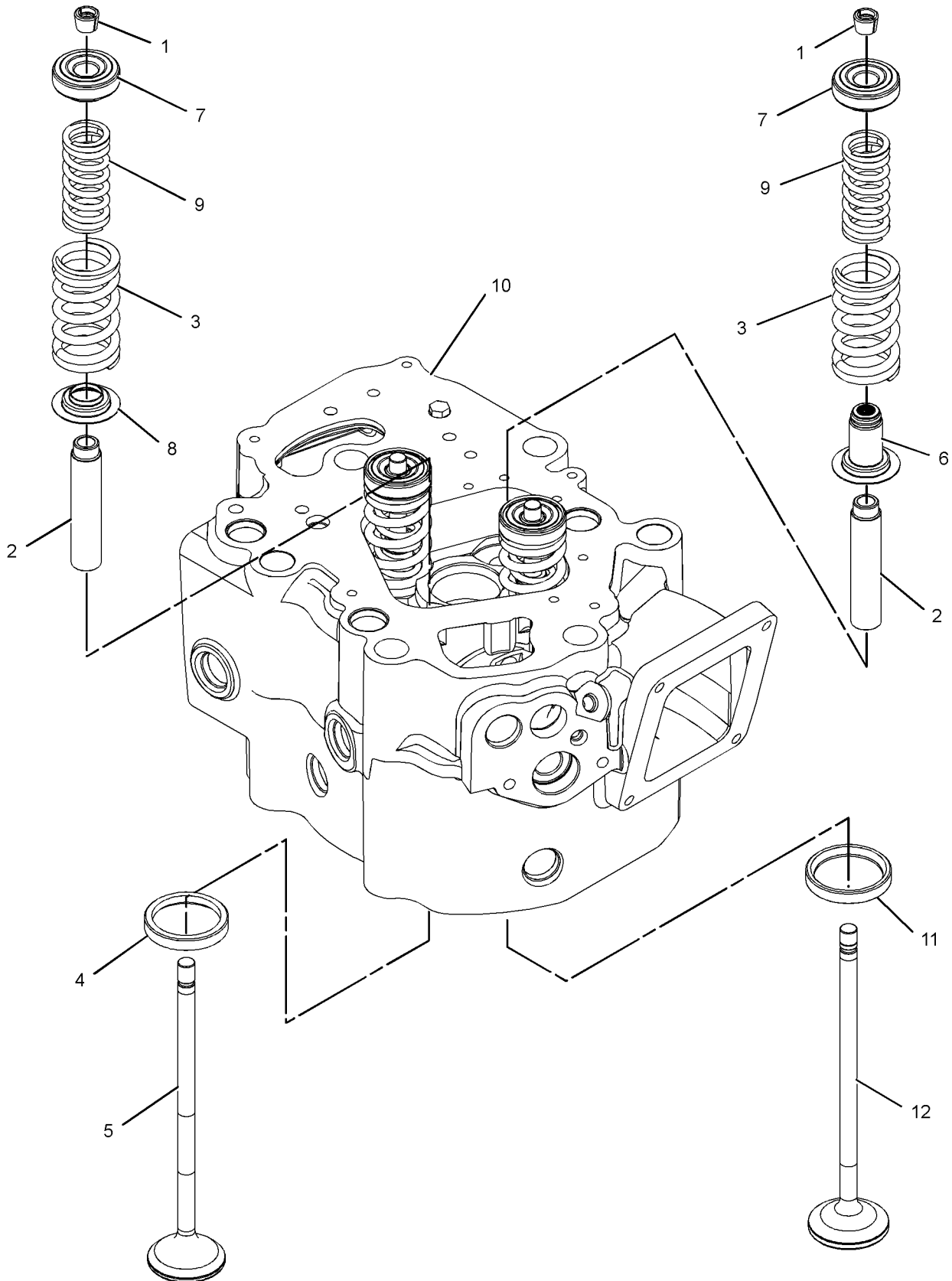

GRAPHIC #1

<END>

g01222509

BASIC ENGINE

283-1686 CYLINDER HEAD GP

S/N: WYB1-UP
AN ATTACHMENT

SMCS-1100

i02444575

NOTE	REF NO	GRAPHIC REF	PART NUMBER	QTY	PART NAME						SEE PAGE
					1	2	3	4	5	6 (PRODUCT LEVEL)	
M	1	2	274-7701	6	BOLT-12 POINT HEAD (M22X1.5X380-MM)						
	2	2	258-9925	1	GASKET-COMBUSTION						
	3	2	152-0195	6	WASHER-HARD (24X36X4.5-MM THK)						
	4	2	279-6080	1	SEAL-INTEGRAL (CYLINDER HEAD)						
Y	5	2	283-1685	1	CYLINDER HEAD GP						38

M-METRIC PART
Y-SEPARATE ILLUSTRATION

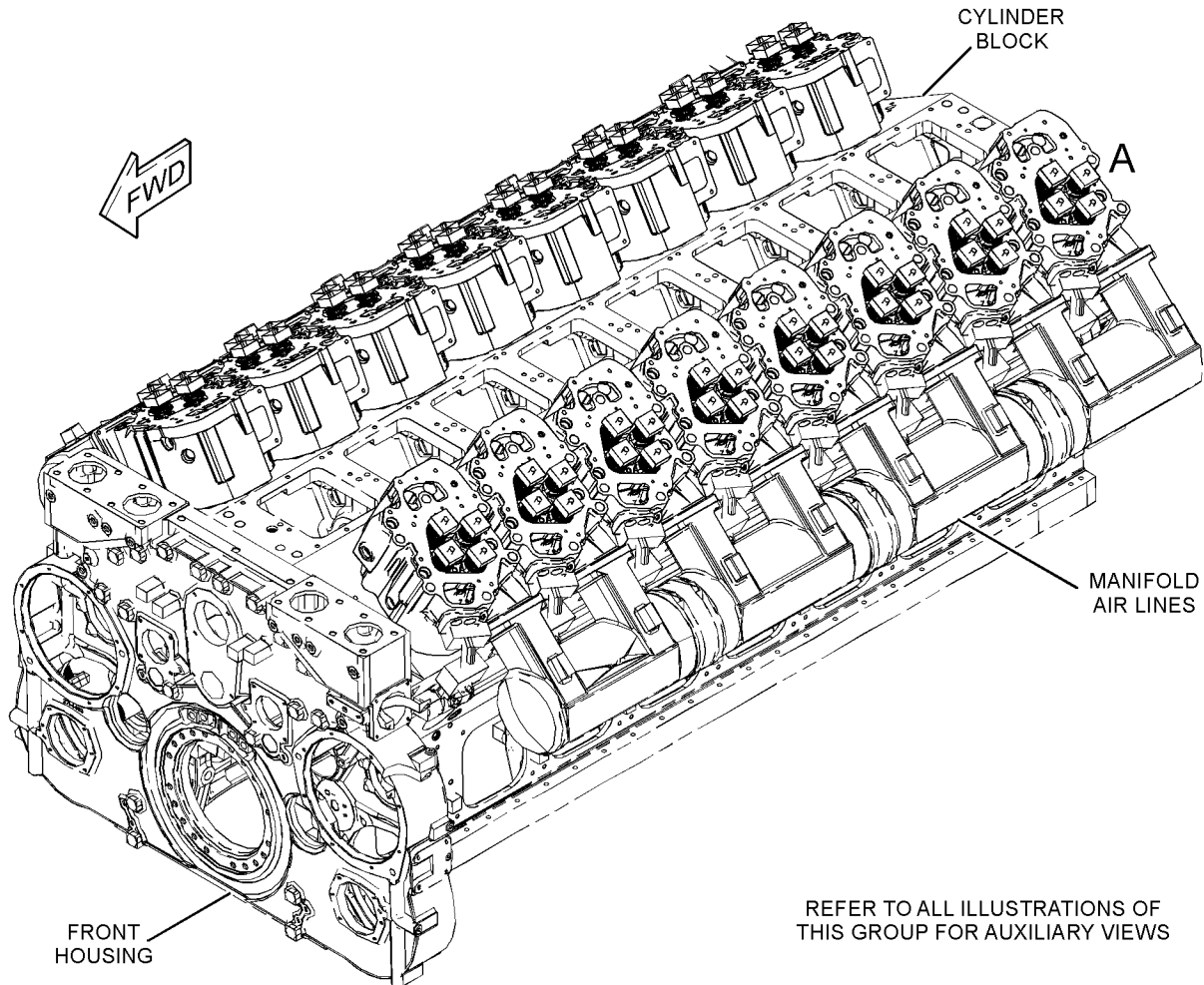

GRAPHIC #1

g01225148

BASIC ENGINE

283-1686 CYLINDER HEAD GP (contd.)

i02444575

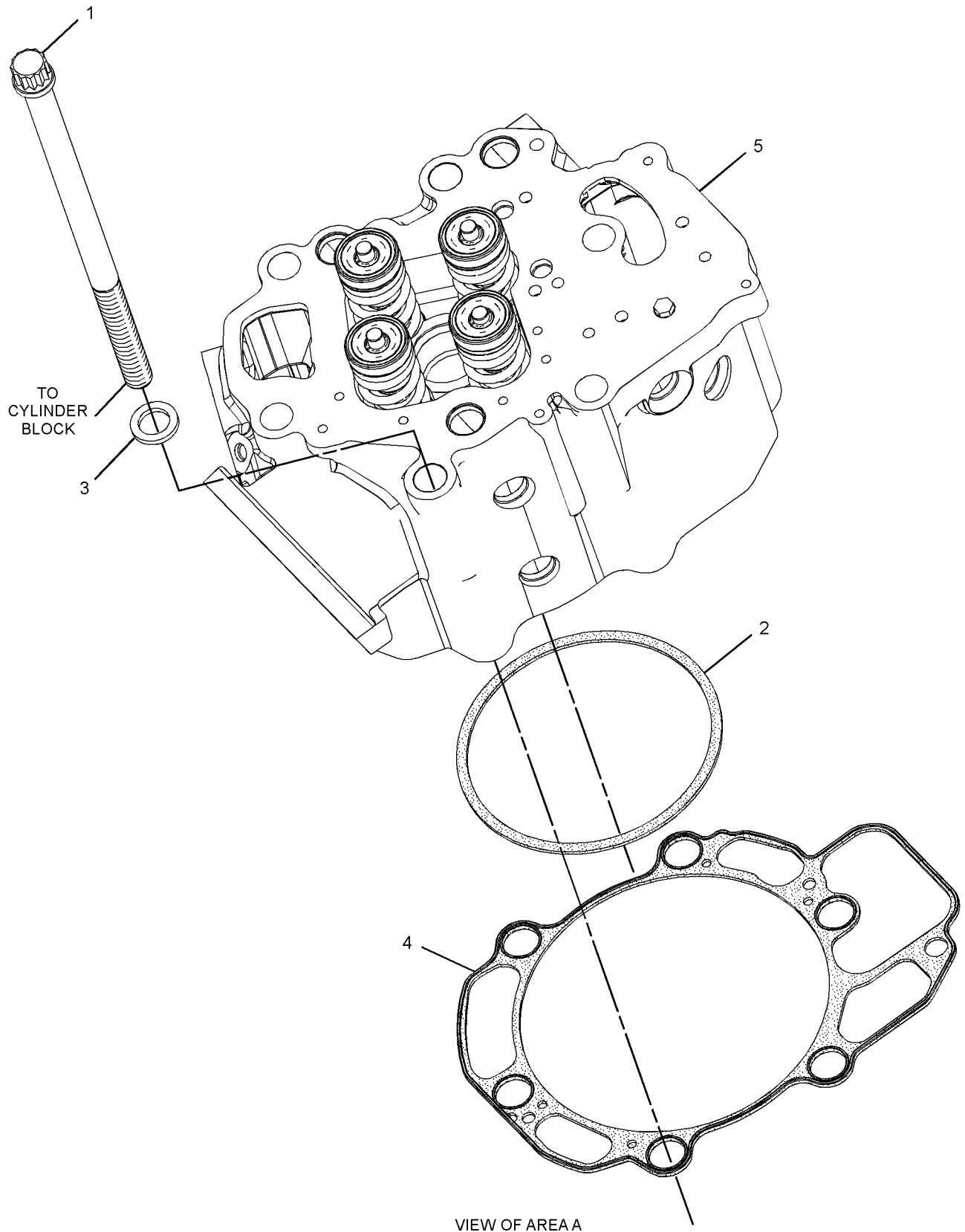

GRAPHIC #2

<END>

g01225150

BASIC ENGINE

240-0311 DAMPER GP

S/N: WYB1-UP
AN ATTACHMENT

SMCS - 1205

i02444255

NOTE	REF NO	GRAPHIC REF	PART NUMBER	QTY	PART NAME						SEE PAGE
					1	2	3	4	5	6 (PRODUCT LEVEL)	
	1	1	215-3580	2	SEAL-O-RING						
	2	1	240-0309	1	ADAPTER						
	3	1	240-0310	1	DAMPER GP						
	4	1	241-6157	2	PLUG						

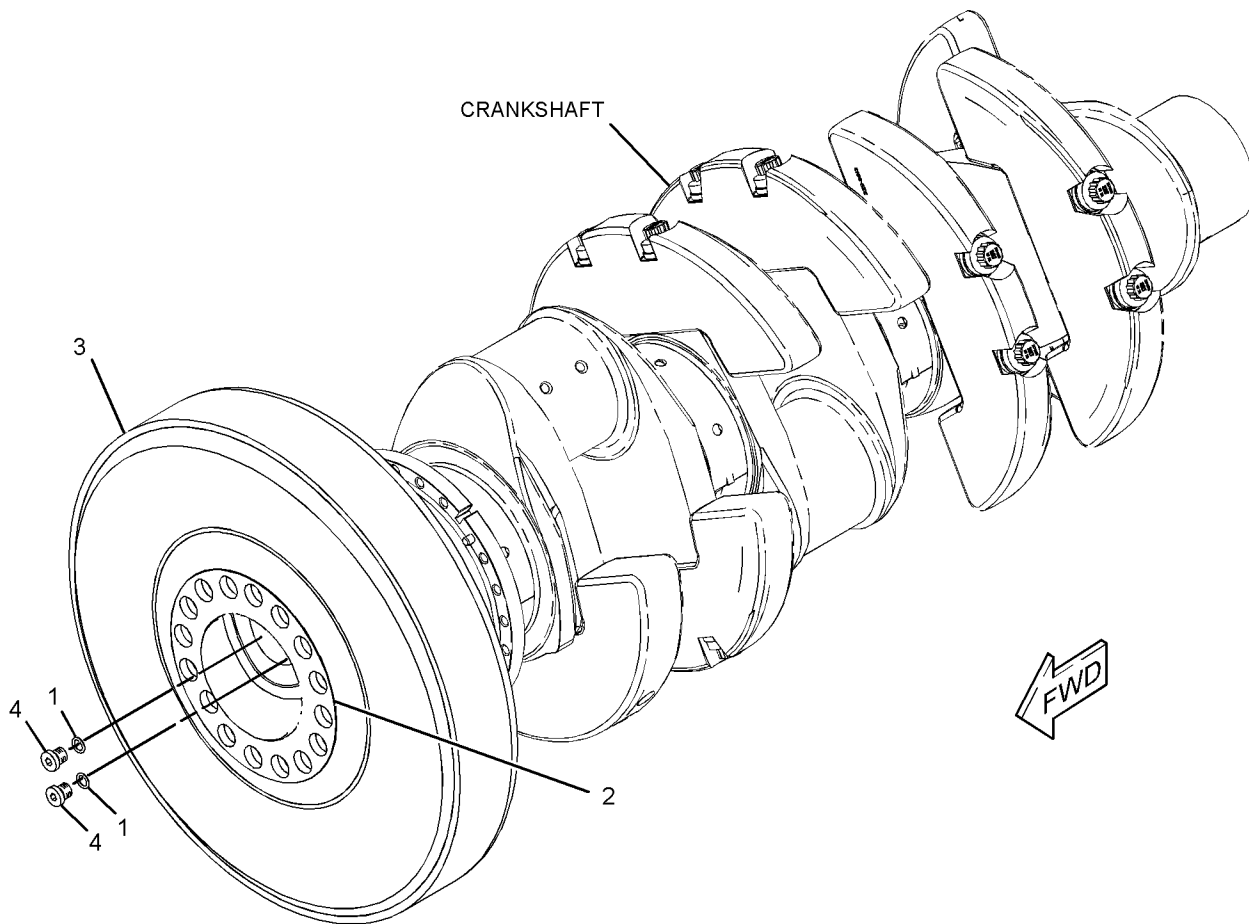

GRAPHIC #1

<END>

g01227168

BASIC ENGINE

247-4903 DRAIN GP-ENGINE OIL-RH

S/N: WYB1-UP
AN ATTACHMENT

SMCS-1302

i02444304

NOTE	REF NO	GRAPHIC REF	PART NUMBER	QTY	PART NAME						SEE PAGE
					1	2	3	4	5	6 (PRODUCT LEVEL)	
	1	1	259-9120	1	FLANGE AS-MOUNTING						
I	2	1	284-0030	1	HOSE AS						
	3	1	215-4639	2	SEAL-O-RING						
	4	1	227-0065	2	CONNECTOR						
	5	1	228-7093	2	SEAL-O-RING						
	6	1	8T-4121	4	WASHER-HARD (11X21X2.5-MM THK)						
M	7	1	8T-4133	2	NUT (M10X1.5-THD)						
M	8	1	8T-4186	2	BOLT (M10X1.5X40-MM)						

I-REFER TO HYDRAULIC INFORMATION SYSTEM
M-METRIC PART

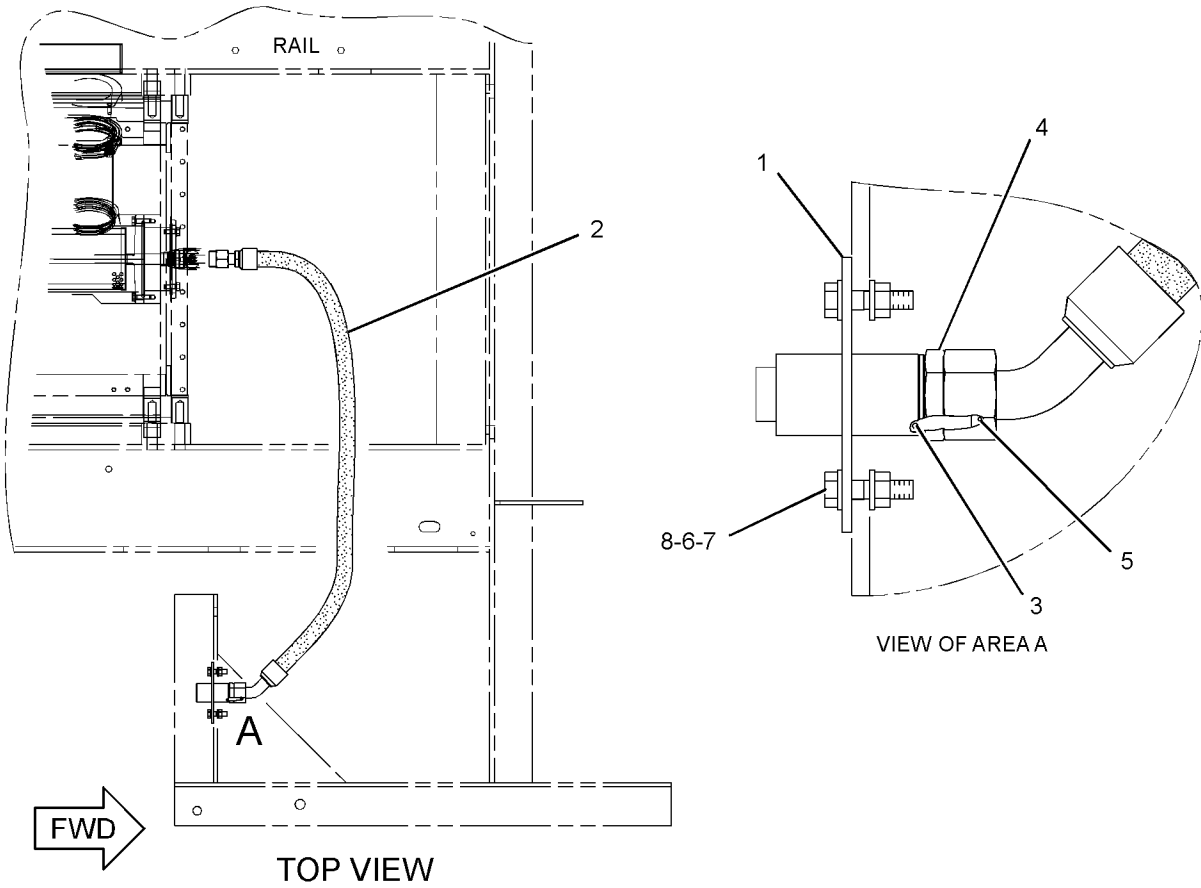

GRAPHIC #1

<END>

g01228621

BASIC ENGINE

247-4907 DRAIN GP-ENGINE OIL-RH

S/N: WYB1-UP

FOR USE WITH 3000-SERIES RAILS
AN ATTACHMENT

SMCS-1302

i02479807

NOTE	REF NO	GRAPHIC REF	PART NUMBER	QTY	PART NAME						SEE PAGE
					1	2	3	4	5	6 (PRODUCT LEVEL)	
I	1	1	118-0907	1	HOSE AS						
	2	1	259-9120	1	FLANGE AS-MOUNTING						
	3	1	215-4639	2	SEAL-O-RING						
	4	1	227-0065	2	CONNECTOR						
	5	1	228-7093	2	SEAL-O-RING						
	6	1	8T-4121	4	WASHER-HARD (11X21X2.5-MM THK)						
M	7	1	8T-4133	2	NUT (M10X1.5-THD)						
M	8	1	8T-4186	2	BOLT (M10X1.5X40-MM)						

I-REFER TO HYDRAULIC INFORMATION SYSTEM
M-METRIC PART

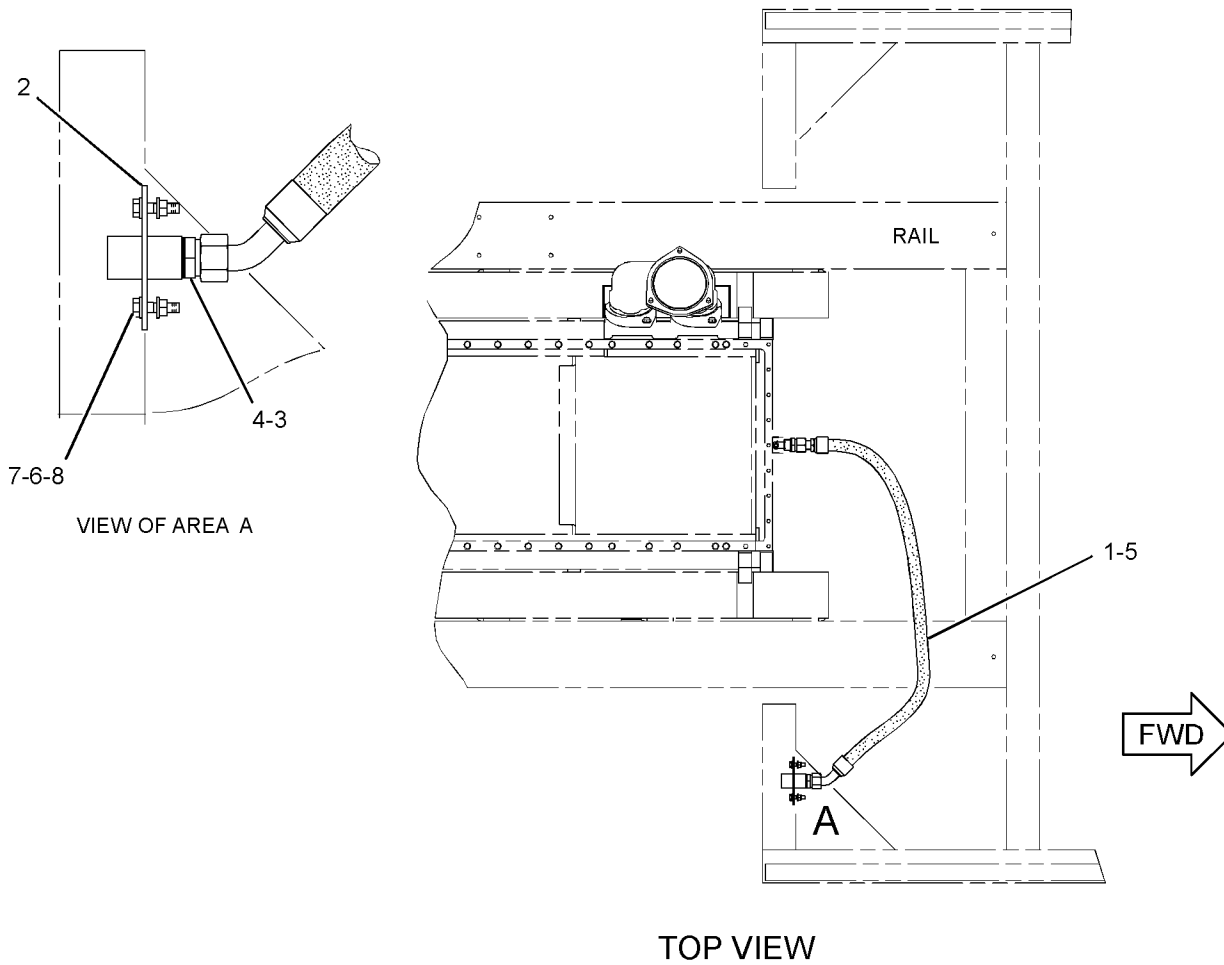

GRAPHIC #1

<END>

g01242059

BASIC ENGINE

254-2064 DRAIN GP-ENGINE OIL

S/N: WYB1-UP
AN ATTACHMENT

SMCS-1302

i02444401

NOTE	REF NO	GRAPHIC REF	PART NUMBER	QTY	PART NAME						SEE PAGE
					1	2	3	4	5	6 (PRODUCT LEVEL)	
	1	1	241-6174	2	PLUG						
	2	1	241-6182	1	VALVE-BALL						
	3	1	215-4639	3	SEAL-O-RING						

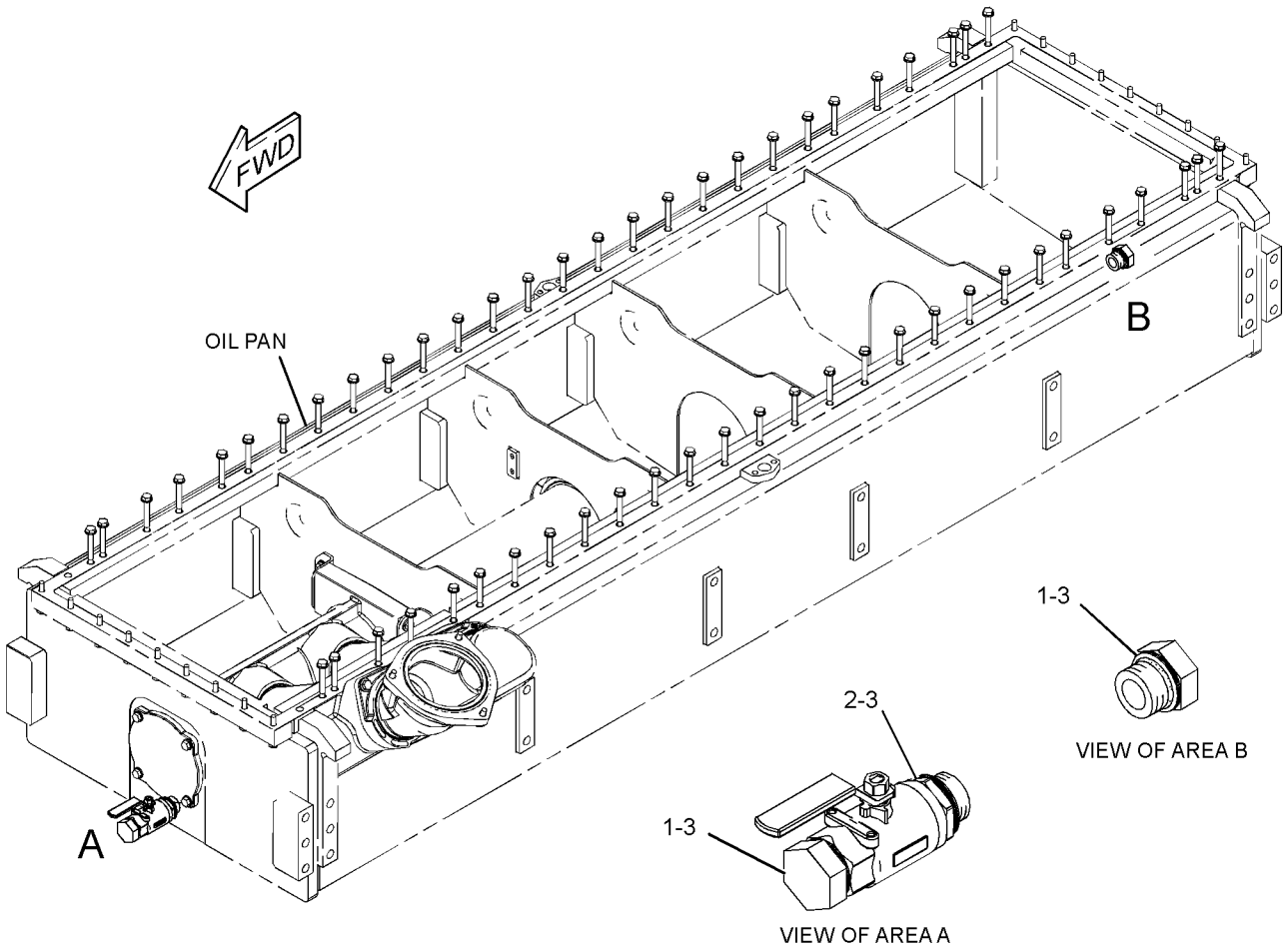

GRAPHIC #1

<END>

g01224997

BASIC ENGINE

259-9119 DRAIN GP-ENGINE OIL-RH

S/N: WYB1-UP

**CANNOT BE USED WITH MOUNTED RADIATOR
AN ATTACHMENT**

SMCS-1302

i02444450

NOTE	REF NO	GRAPHIC REF	PART NUMBER	QTY	PART NAME						SEE PAGE
					1	2	3	4	5	6 (PRODUCT LEVEL)	
I	1	1	251-2011	1	HOSE AS						
	2	1	259-9120	1	FLANGE AS-MOUNTING						
	3	1	215-4639	2	SEAL-O-RING						
	4	1	227-0065	2	CONNECTOR						
	5	1	228-7093	2	SEAL-O-RING						
	6	1	8T-4121	4	WASHER-HARD (11X21X2.5-MM THK)						
M	7	1	8T-4133	2	NUT (M10X1.5-THD)						
M	8	1	8T-4186	2	BOLT (M10X1.5X40-MM)						

I-REFER TO HYDRAULIC INFORMATION SYSTEM
M-METRIC PART

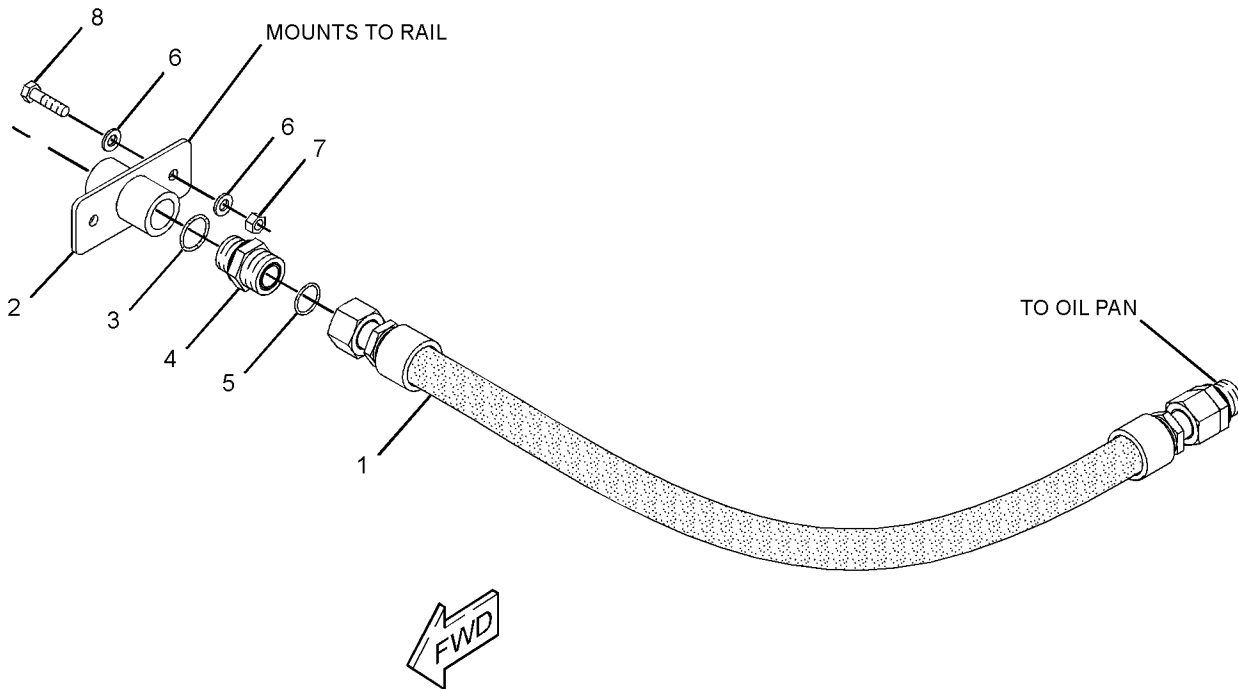

GRAPHIC #1

<END>

g01224994

BASIC ENGINE

259-9221 DRIVE GP-FAN

S/N: WYB1-UP
AN ATTACHMENT

SMCS-1359

i02479825

NOTE	REF NO	GRAPHIC REF	PART NUMBER	QTY	PART NAME						SEE PAGE
					1	2	3	4	5	6 (PRODUCT LEVEL)	
	1	1	125-5857	1	KEY						
	2	1	276-8461	1	YOKE-END						
Y	3	1	276-8462	1	SHAFT GP-DRIVE						653
	4	1	276-8463	1	ADAPTER						
M	5	1	096-9988	8	BOLT (M14X2X30-MM)						
M	6	1	276-8999	4	BOLT-12 POINT HEAD (M24X2X254-MM)						
	7	1	6V-8237	4	WASHER (26X44X4-MM THK)						
M	8	1	8T-9533	1	SETSCREW (M12X1.75-THD)						

M-METRIC PART

Y-SEPARATE ILLUSTRATION

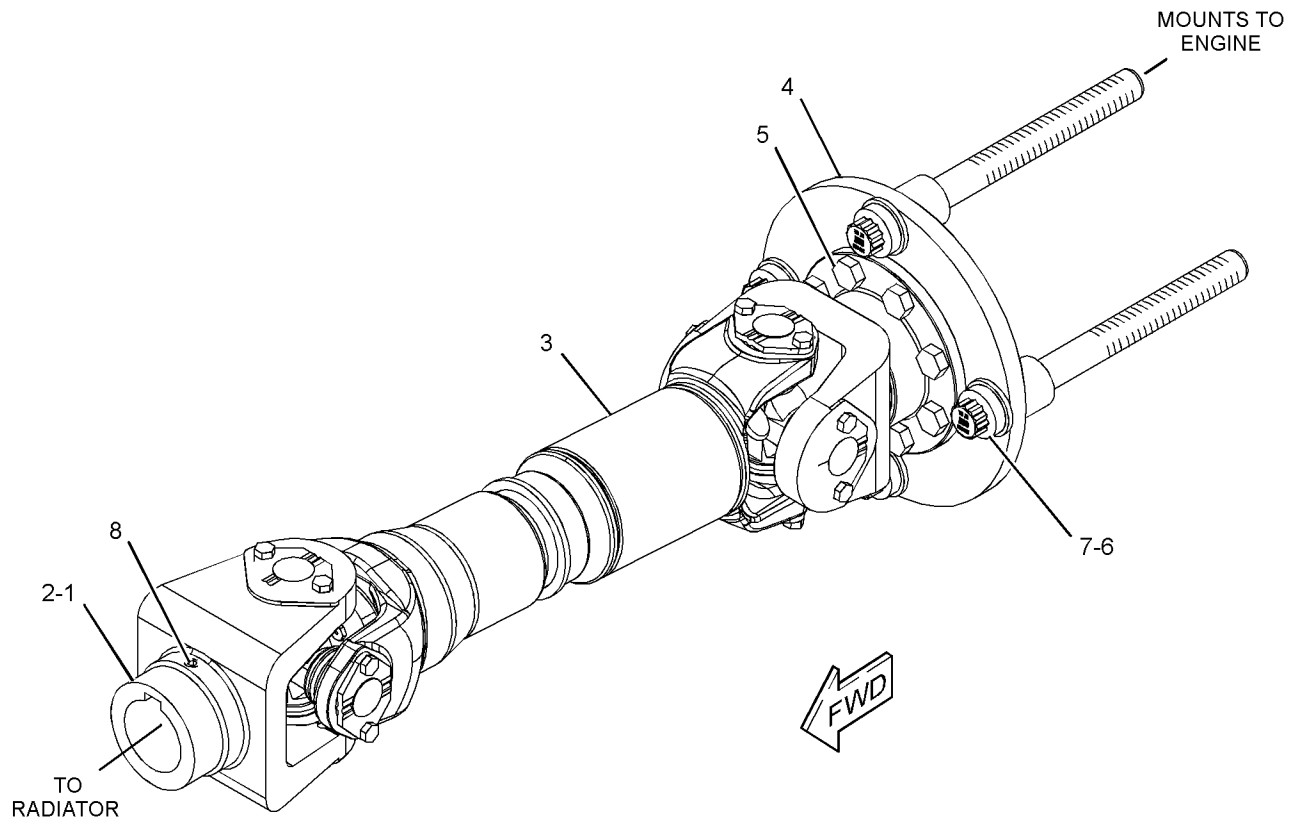

GRAPHIC #1

<END>

g01240945

BASIC ENGINE

249-6399 FASTENER GP-DAMPER

S/N: WYB1-UP
AN ATTACHMENT

SMCS-1205, 7553

i02443547

NOTE	REF NO	GRAPHIC REF	PART NUMBER	QTY	PART NAME						SEE PAGE
					1	2	3	4	5	6 (PRODUCT LEVEL)	
	1	1	240-0312	12	BOLT-12 POINT HEAD (M24X2X204-MM)						
	2	1	246-6671	1	SPACER						

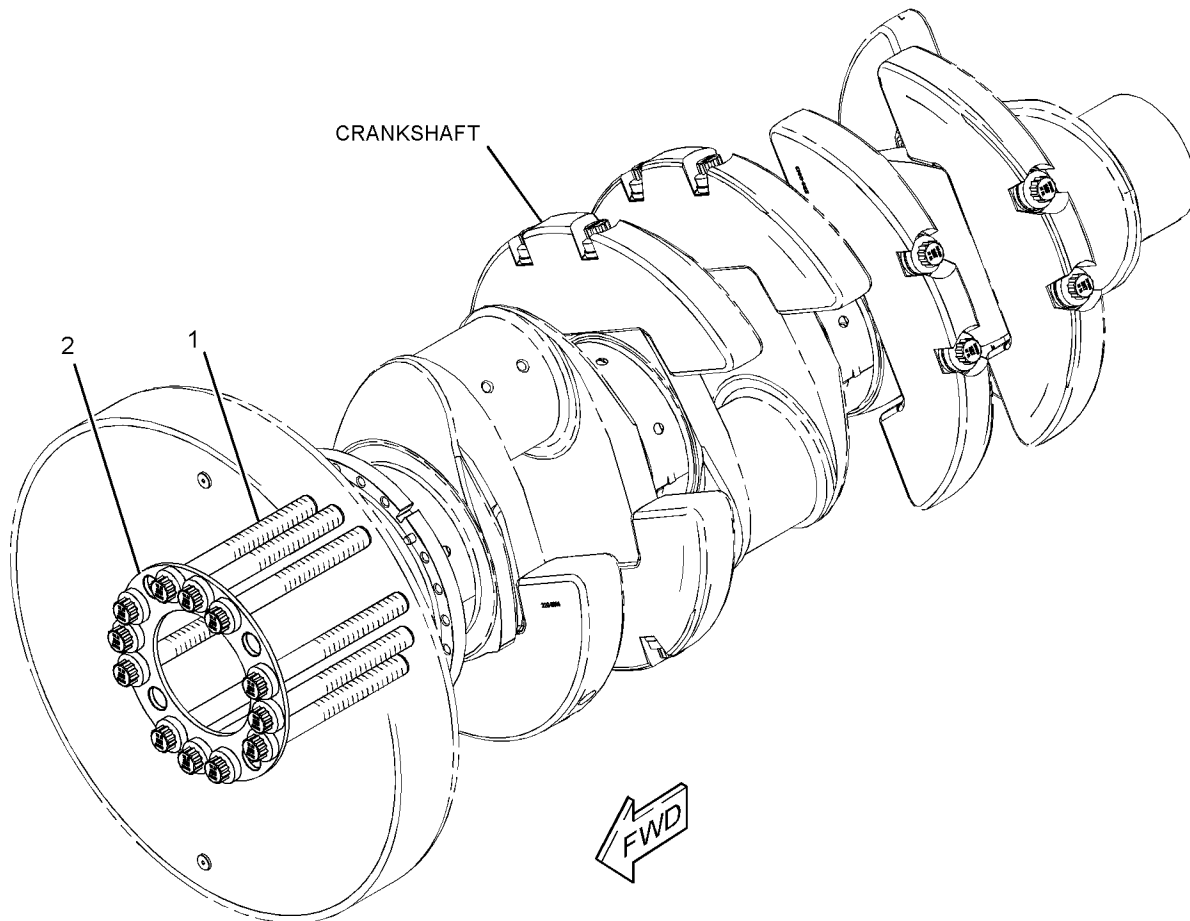

GRAPHIC #1

<END>

g01227180

BASIC ENGINE

270-6862 FASTENER GP-DAMPER

S/N: WYB1-UP
AN ATTACHMENT

SMCS-1205, 7553

i02440988

NOTE	REF NO	GRAPHIC REF	PART NUMBER	QTY	PART NAME						SEE PAGE
					1	2	3	4	5	6 (PRODUCT LEVEL)	
	1	1	266-2182	1	SPACER						
	2	1	274-7709	16	BOLT (M24X2X272-MM)						

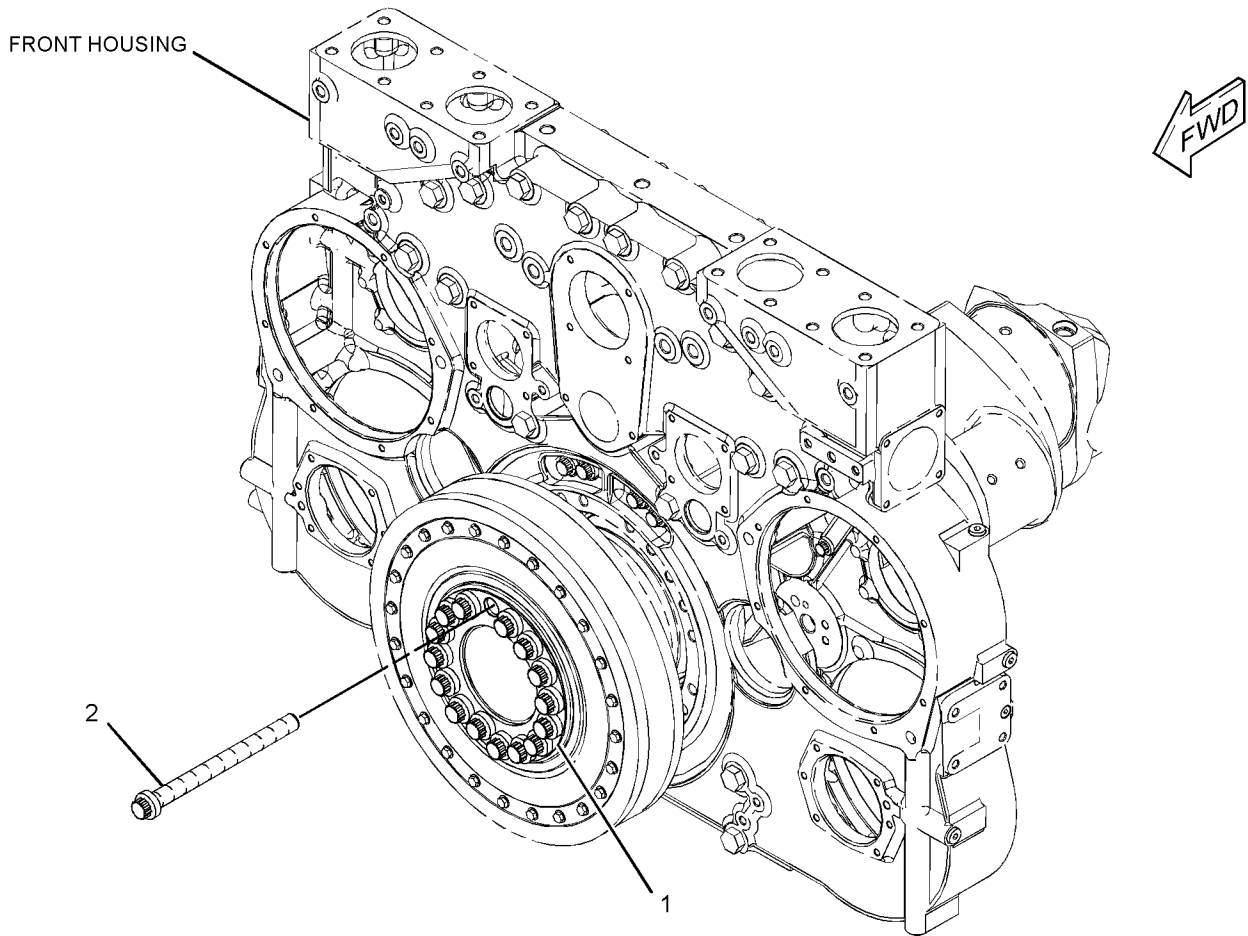

GRAPHIC #1

<END>

g01224368

BASIC ENGINE

248-7571 FLYWHEEL GP

S/N: WYB1-UP
AN ATTACHMENT

SMCS-1156

i02444328

NOTE	REF NO	GRAPHIC REF	PART NUMBER	QTY	PART NAME						SEE PAGE
					1	2	3	4	5	6 (PRODUCT LEVEL)	
	1	1	243-6432	16	BOLT-12 POINT HEAD (M24X2X158-MM)						
	2	1	249-3976	1	SPACER						
	3	1	270-6829	1	FLYWHEEL AS						
		1	233-0643	1	GEAR-FLYWHEEL (183-TEETH)						

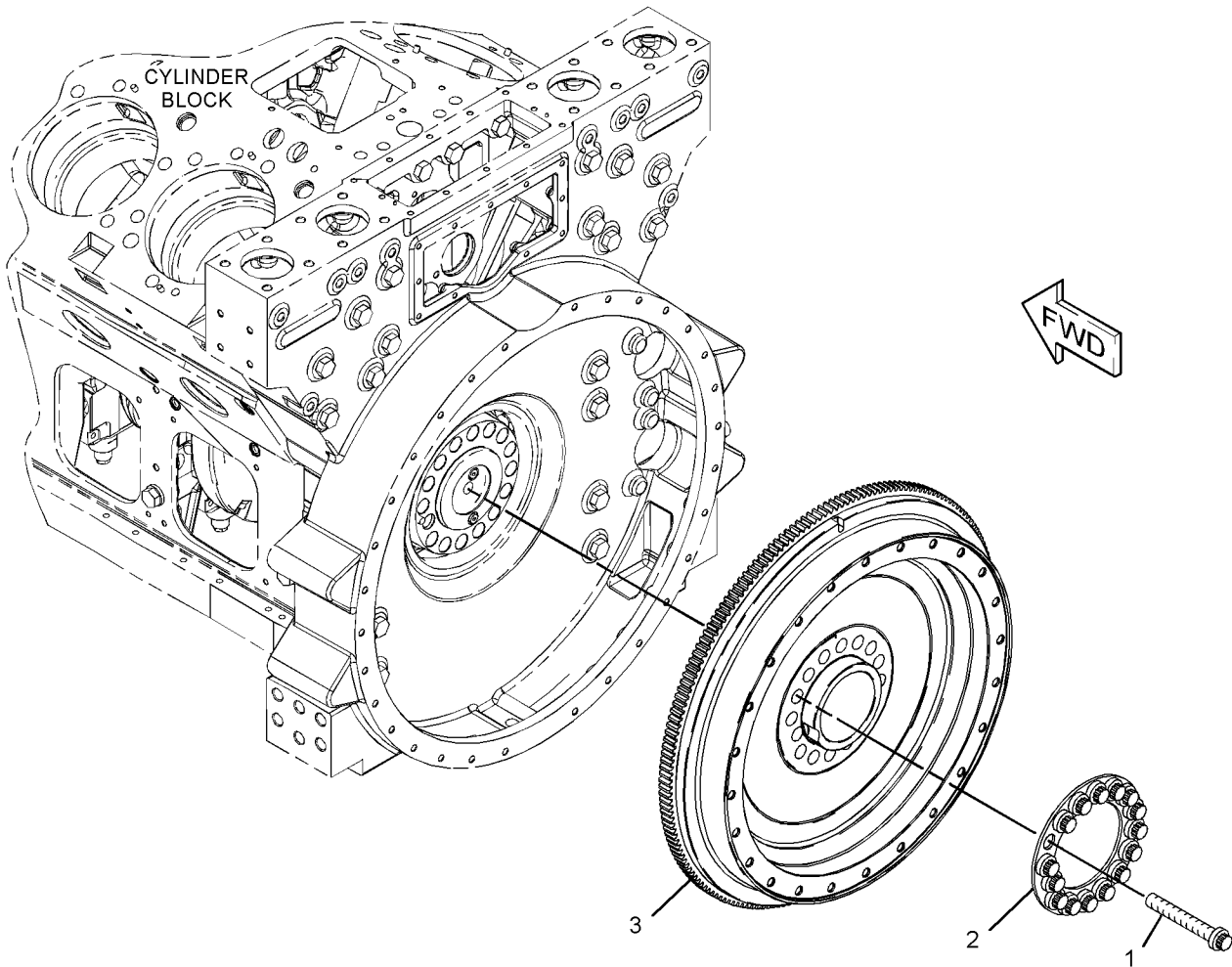

GRAPHIC #1

<END>

g01223122

BASIC ENGINE

250-9959 GEAR GP-FRONT

S/N: WYB1-UP
AN ATTACHMENT

SMCS-1206

i02444353

NOTE	REF NO	GRAPHIC REF	PART NUMBER	QTY	PART NAME						SEE PAGE
					1	2	3	4	5	6 (PRODUCT LEVEL)	
	1	1	9L-9009	4	WASHER (0.594X1.062X0.188-IN THK)						
	2	1	244-8593	2	GEAR-AUXILIARY DRIVE (61-TEETH)						
	3	1	246-6678	2	GEAR AS-IDLER (53-TEETH)						
					(EACH INCLUDES)						
		1	246-6679	1	BEARING						
	4	1	246-6691	1	SHAFT-PUMP DRIVE						
	5	1	247-3417	1	ADAPTER AS-PUMP (OIL)						
		1	127-5400	1	BEARING-SLEEVE						
	6	1	248-7582	2	ADAPTER AS-FRONT (LOWER)						
					(EACH INCLUDES)						
		1	127-5400	1	BEARING-SLEEVE						
	7	1	250-9948	2	SPACER						
	8	1	251-5516	1	SHAFT						
	9	1	254-2075	1	GEAR-CRANKSHAFT (82-TEETH)						
	10	1	262-4136	1	ADAPTER AS-PUMP (FUEL)						
		1	268-4148	1	BEARING-SLEEVE						
	11	1	271-4492	2	SHAFT-IDLER						
M	12	1	099-0724	4	BOLT (M14X2X145-MM)						
	13	1	165-4852	2	SEAL-O-RING						
	14	1	214-7565	1	SEAL-O-RING						
	15	1	216-4098	4	PLUG						
	16	1	228-7099	4	SEAL-O-RING						
	17	1	241-6158	1	PLUG						
	18	1	259-4598	4	SEAL-O-RING						
	19	1	5P-8118	2	SEAL-O-RING						
	20	1	5P-8119	2	SEAL-O-RING						
	21	1	5P-8245	2	WASHER-HARD (13.5X25.5X3-MM THK)						
M	22	1	6V-1820	4	BOLT (M10X1.5X30-MM)						
M	23	1	6V-5684	8	BOLT (M12X1.75X45-MM)						
M	24	1	6V-8197	5	BOLT (M12X1.75X40-MM)						
M	25	1	8T-0646	2	BOLT (M12X1.75X110-MM)						
M	26	1	8T-2392	48	BOLT-SOCKET HEAD (M10X1.5X65-MM)						
M	27	1	8T-7811	21	BOLT-SOCKET HEAD (M12X1.75X50-MM)						

M-METRIC PART

BASIC ENGINE

250-9959 GEAR GP-FRONT (contd.)

i02444353

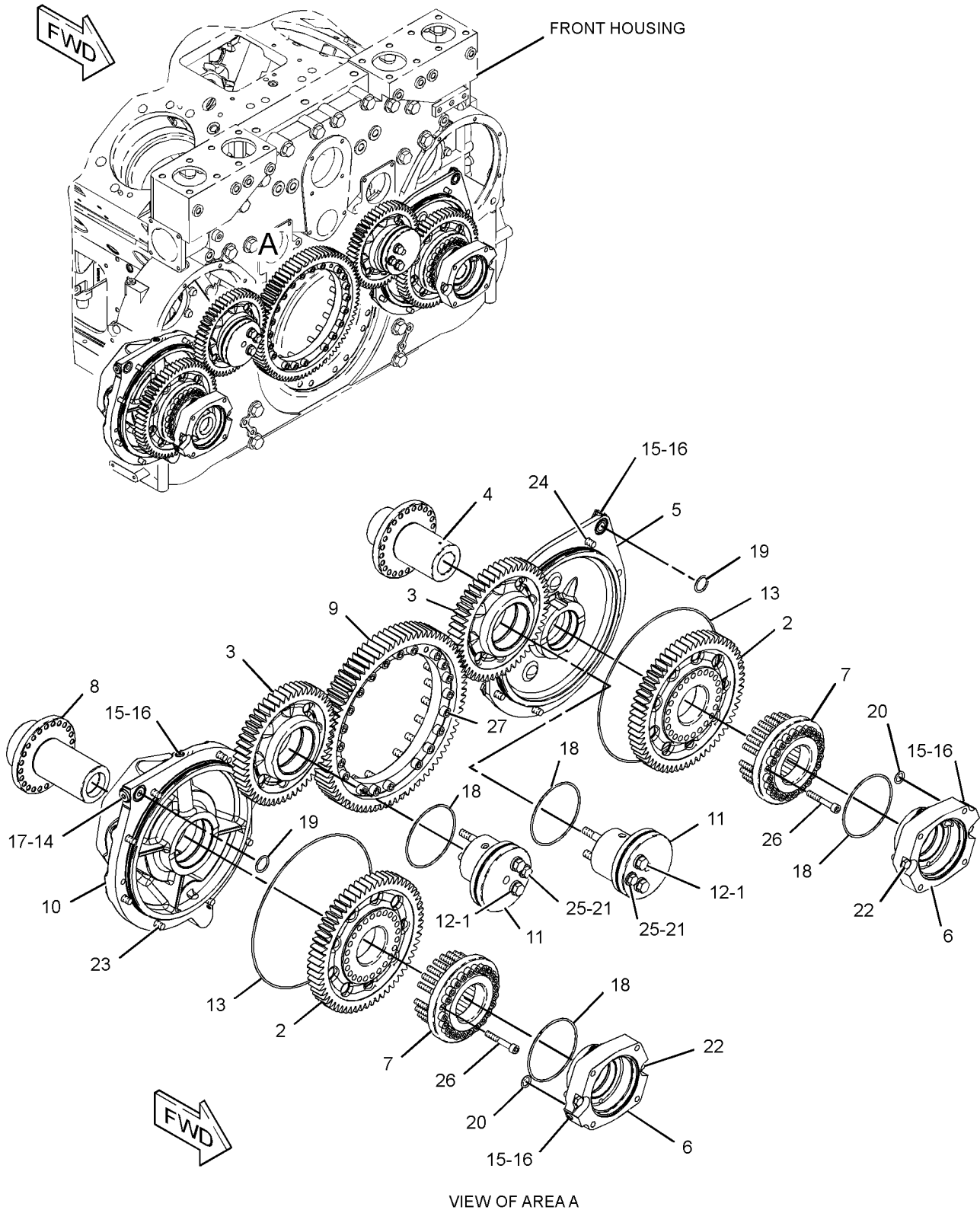

GRAPHIC #1

<END>

g01222831

BASIC ENGINE

277-6909 GEAR GP-FRONT

S/N: WYB1-UP
AN ATTACHMENT

SMCS - 1206

i02479842

NOTE	REF NO	GRAPHIC REF	PART NUMBER	QTY	PART NAME						SEE PAGE
					1	2	3	4	5	6 (PRODUCT LEVEL)	
	1	1	244-8593	2	GEAR-AUXILIARY DRIVE (61-TEETH)						
	2	1	246-6678	2	GEAR AS-IDLER (53-TEETH)						
		1	246-6679	1	BEARING						
	3	1	246-6691	1	SHAFT-PUMP DRIVE						
	4	1	247-3417	1	ADAPTER AS-PUMP						
		1	127-5400	1	BEARING-SLEEVE						
	5	1	248-7582	2	ADAPTER AS-FRONT						
		1	127-5400	1	BEARING-SLEEVE						
	6	1	250-9948	2	SPACER						
	7	1	251-5516	1	SHAFT						
	8	1	254-2075	1	GEAR-CRANKSHAFT (82-TEETH)						
	9	1	277-6911	2	SHAFT-IDLER						
M	10	1	279-0768	4	BOLT-12 POINT HEAD (M14X2X125-MM)						
M	11	1	279-0769	2	BOLT-12 POINT HEAD (M12X1.75X100-MM)						
M	12	1	281-2711	2	WASHER (11.7X19.3X1.7-MM THK)						
M	13	1	281-2712	6	WASHER (13.7X22.4X1.7-MM THK)						
M	14	1	281-3114	2	BOLT-12 POINT HEAD (M14X2X55-MM)						
	15	1	284-1516	1	ADAPTER AS-PUMP						
		1	268-4148	1	BEARING-SLEEVE						
	16	1	165-4852	2	SEAL-O-RING						
	17	1	214-7565	1	SEAL-O-RING						
	18	1	216-4098	4	PLUG						
	19	1	228-7099	4	SEAL-O-RING						
	20	1	241-6158	1	PLUG						
	21	1	259-4598	4	SEAL-O-RING						
	22	1	5P-8118	2	SEAL-O-RING						
	23	1	5P-8119	2	SEAL-O-RING						
M	24	1	6V-1820	4	BOLT (M10X1.5X30-MM)						
M	25	1	6V-5684	8	BOLT (M12X1.75X45-MM)						
M	26	1	6V-8197	5	BOLT (M12X1.75X40-MM)						
M	27	1	8T-2392	48	BOLT-SOCKET HEAD (M10X1.5X65-MM)						
M	28	1	8T-7811	21	BOLT-SOCKET HEAD (M12X1.75X50-MM)						

M-METRIC PART

BASIC ENGINE

277-6909 GEAR GP-FRONT (contd.)

i02479842

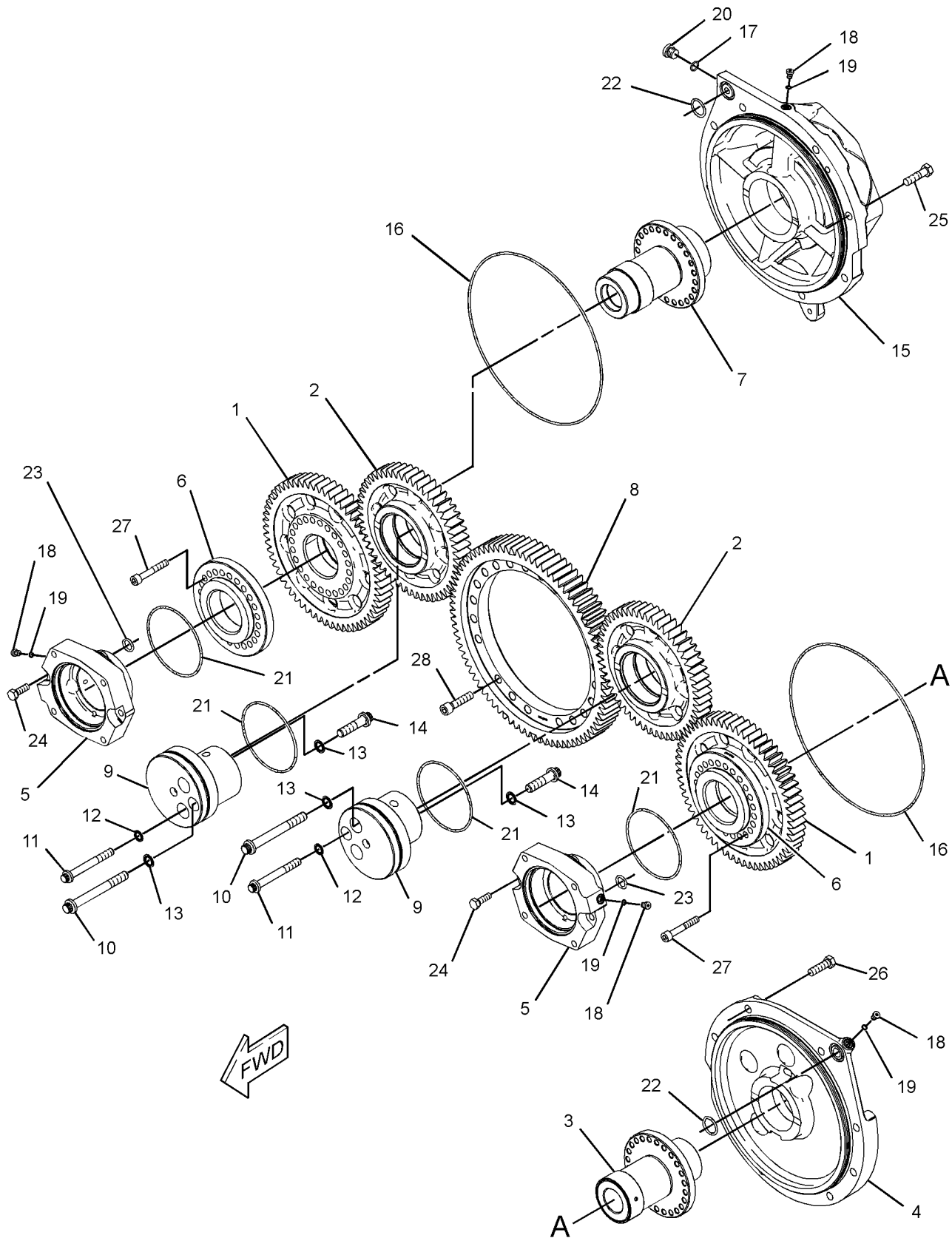

GRAPHIC #1

<END>

g01241084

BASIC ENGINE

282-8771 GEAR GP-FRONT

S/N: WYB1-UP
AN ATTACHMENT

SMCS - 1206

i02479839

NOTE	REF NO	GRAPHIC REF	PART NUMBER	QTY	PART NAME						SEE PAGE
					1	2	3	4	5	6 (PRODUCT LEVEL)	
	1	1	244-8596	2	GEAR-AUXILIARY DRIVE (53-TEETH)						
	2	1	246-6691	1	SHAFT-PUMP DRIVE						
	3	1	247-3417	1	ADAPTER AS-PUMP (OIL)						
		1	127-5400	1	BEARING-SLEEVE						
	4	1	248-7582	2	ADAPTER AS-FRONT (LOWER)						
					(EACH INCLUDES)						
		1	127-5400	1	BEARING-SLEEVE						
	5	1	250-9948	2	SPACER (SPECIAL)						
	6	1	250-9949	2	GEAR AS-IDLER (57-TEETH)						
					(EACH INCLUDES)						
		1	116-1365	1	BEARING						
	7	1	251-5516	1	SHAFT						
	8	1	254-2075	1	GEAR-CRANKSHAFT (82-TEETH)						
M	9	1	279-0768	4	BOLT-12 POINT HEAD (M14X2X125-MM)						
M	10	1	279-0769	6	BOLT-12 POINT HEAD (M12X1.75X100-MM)						
M	11	1	281-2711	6	WASHER (11.7X19.3X1.7-MM THK)						
M	12	1	281-2712	6	WASHER (13.7X22.4X1.7-MM THK)						
M	13	1	281-3114	2	BOLT-12 POINT HEAD (M14X2X55-MM)						
	14	1	282-8915	2	SHAFT-IDLER						
	15	1	284-1516	1	ADAPTER AS-PUMP (FUEL)						
		1	268-4148	1	BEARING-SLEEVE						
	16	1	165-4852	2	SEAL-O-RING						
	17	1	214-7565	1	SEAL-O-RING						
	18	1	216-4098	4	PLUG						
	19	1	228-7099	4	SEAL-O-RING						
	20	1	241-6158	1	PLUG						
	21	1	259-4598	4	SEAL-O-RING						
	22	1	5P-8118	2	SEAL-O-RING						
	23	1	5P-8119	2	SEAL-O-RING						
M	24	1	6V-1820	4	BOLT (M10X1.5X30-MM)						
M	25	1	6V-5684	8	BOLT (M12X1.75X45-MM)						
M	26	1	6V-8197	5	BOLT (M12X1.75X40-MM)						
M	27	1	8T-2392	48	BOLT-SOCKET HEAD (M10X1.5X65-MM)						
M	28	1	8T-7811	21	BOLT-SOCKET HEAD (M12X1.75X50-MM)						

M-METRIC PART

BASIC ENGINE

282-8771 GEAR GP-FRONT (contd.)

i02479839

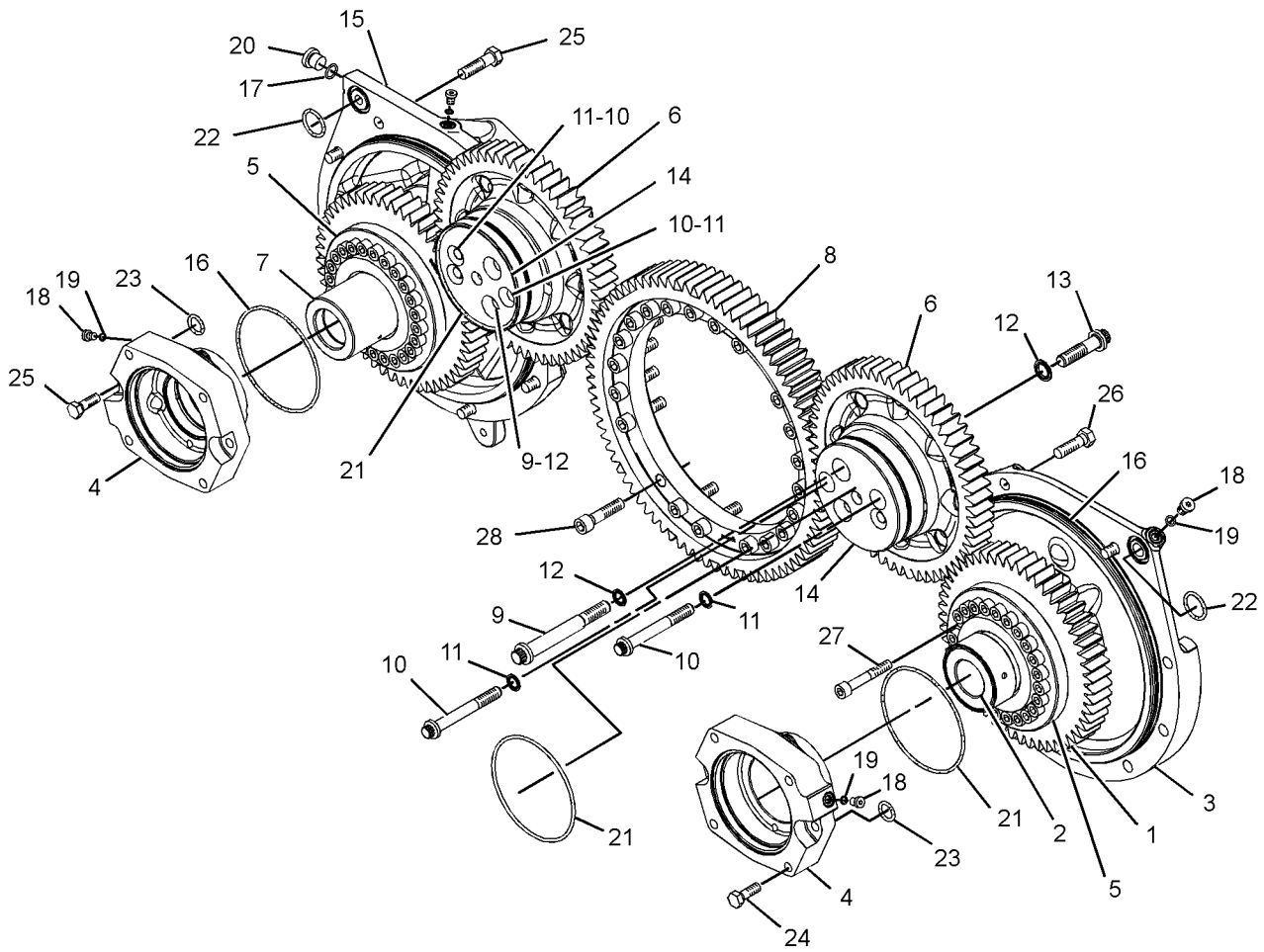

GRAPHIC #1

<END>

g01243128

BASIC ENGINE

254-2074 GEAR GP-REAR

S/N: WYB1-UP

SMCS-1204

i02472845

NOTE	REF NO	GRAPHIC REF	PART NUMBER	QTY	PART NAME						SEE PAGE
					1	2	3	4	5	6 (PRODUCT LEVEL)	
	1	1	101-1365	1	PLATE-THRUST						
	2	1	245-1355	1	GEAR-CAMSHAFT (82-TEETH)						
	3	1	245-9903	1	PLATE-CAM						
	4	1	254-2075	1	GEAR-CRANKSHAFT (82-TEETH)						
	5	1	254-5886	1	GEAR AS-IDLER (72/36-TEETH)						
		1	254-5887	1	BEARING-SLEEVE						
	6	1	254-5892	1	SHAFT-CLUSTER GEAR						
M	7	1	6V-5230	9	BOLT (M10X1.5X60-MM)						
M	8	1	6V-6317	4	BOLT (M10X1.5X20-MM)						
M	9	1	6V-8675	11	BOLT (M12X1.75X35-MM)						
M	10	1	6V-9667	1	BOLT (M20X2.5X100-MM)						
M	11	1	8T-7811	21	BOLT-SOCKET HEAD (M12X1.75X50-MM)						

M-METRIC PART

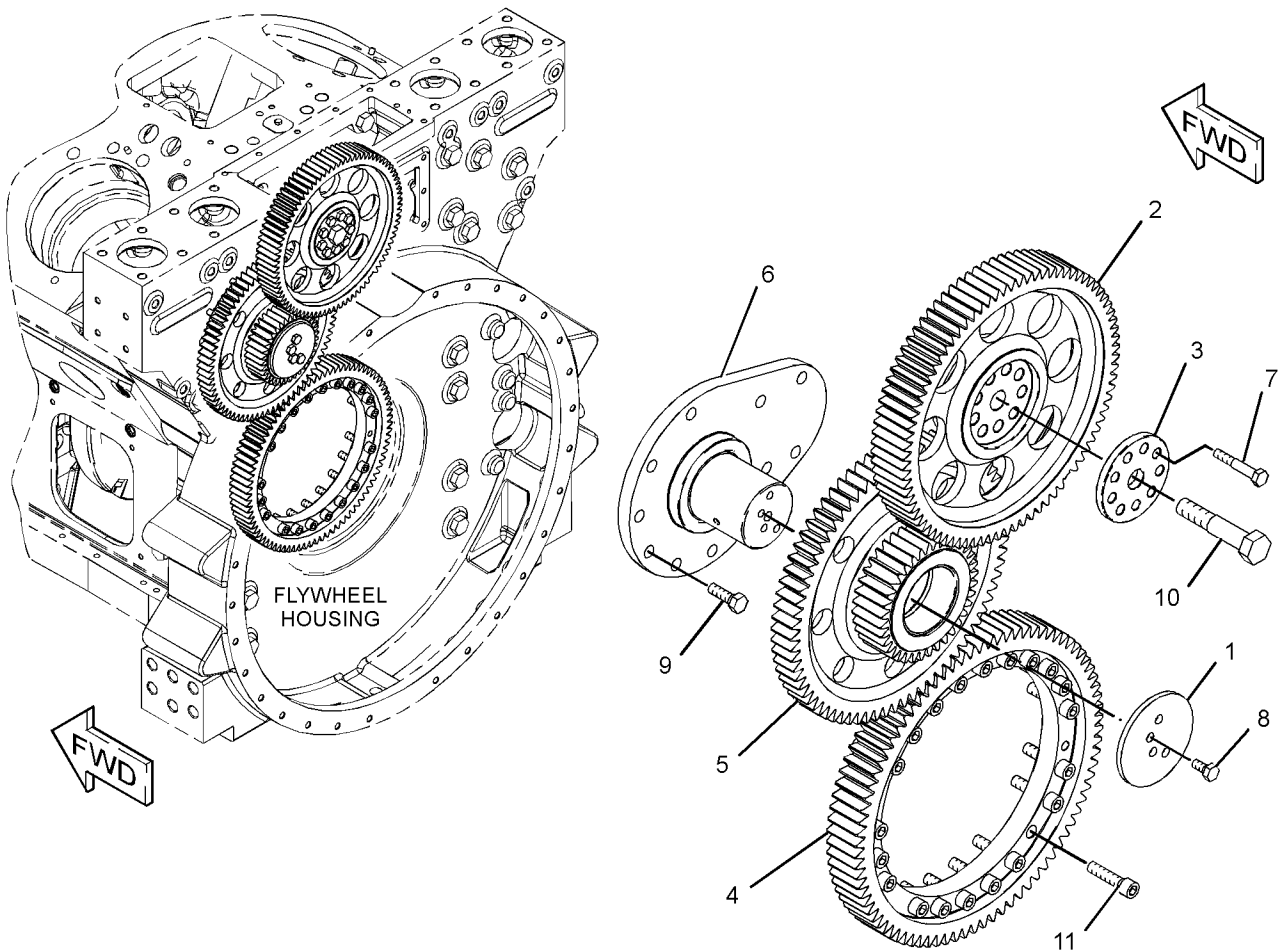

GRAPHIC #1

<END>

g01221887

BASIC ENGINE

276-8895 GUARD GP-BELT-ALTERNATOR

S/N: WYB1-UP
AN ATTACHMENT

SMCS-7174

i02440848

NOTE	REF NO	GRAPHIC REF	PART NUMBER	QTY	PART NAME						SEE PAGE
					1	2	3	4	5	6 (PRODUCT LEVEL)	
	1	1	2S-8753	1	CLIP						
	2	1	6T-2721	1	BRACKET						
	3	1	8N-8390	1	BRACKET						
	4	1	276-8896	1	GUARD AS						
		1	8R-8088	3	SPACER (11.66X15.88X18-MM THK)						
	5	1	2M-0849	1	WASHER-HARD (13.5X25.5X5-MM THK)						
M	6	1	2Y-5829	3	NUT (M10X1.15-THD)						
	7	1	5P-8245	1	WASHER-HARD (13.5X25.5X3-MM THK)						
M	8	1	6V-3822	3	BOLT (M10X1.5X35-MM)						
M	9	1	6V-7673	1	BOLT (M12X1.75X50-MM)						
M	10	1	6V-8084	1	BOLT (M10X1.5X12-MM)						
	11	1	8T-4121	7	WASHER-HARD (11X21X2.5-MM THK)						

M-METRIC PART

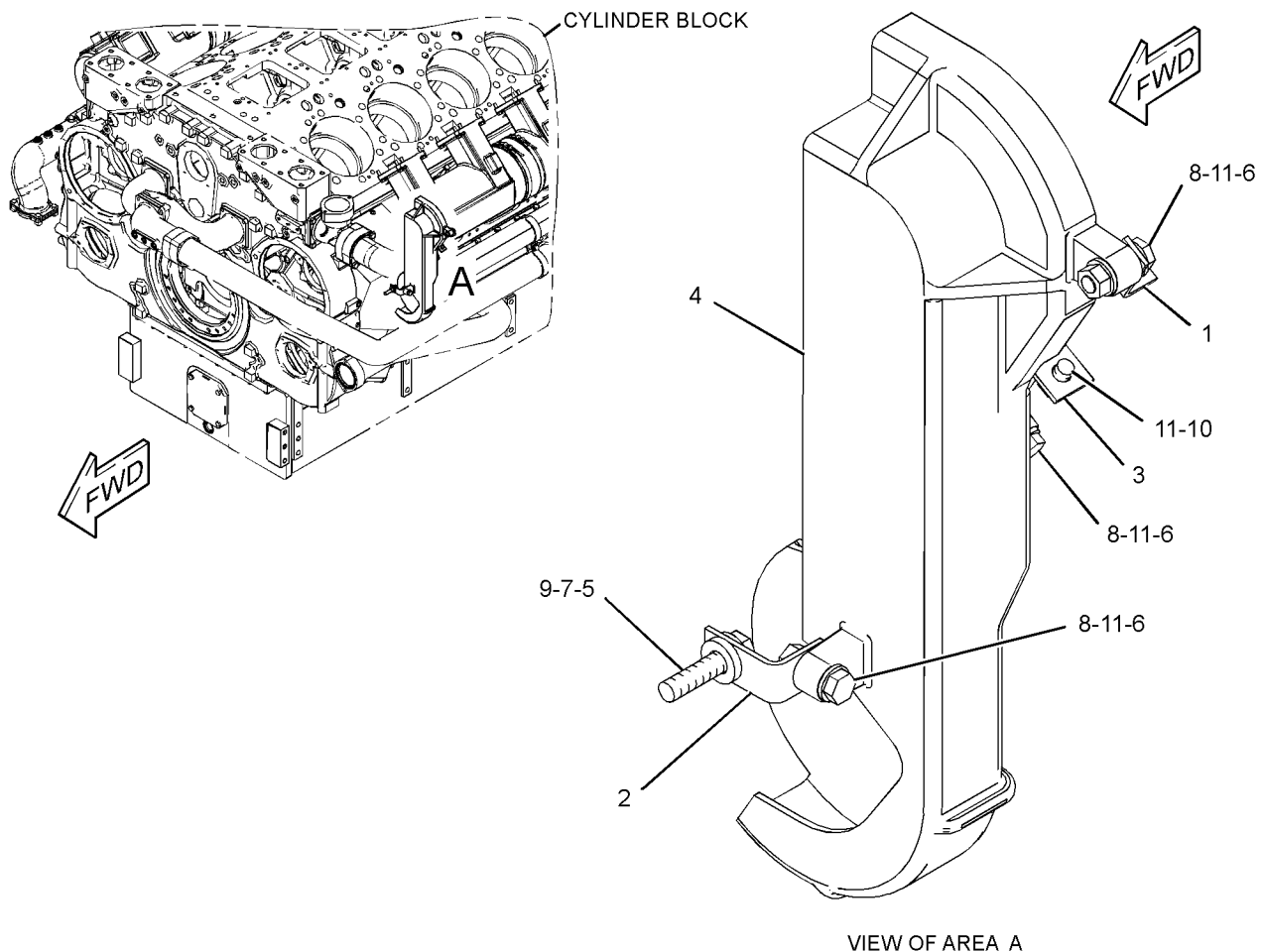

GRAPHIC #1

<END>

g01221291

BASIC ENGINE

285-0111 GUARD GP-DAMPER

S/N: WYB1-UP
AN ATTACHMENT

SMCS - 1205

i02479837

NOTE	REF NO	GRAPHIC REF	PART NUMBER	QTY	PART NAME						SEE PAGE
					1	2	3	4	5	6 (PRODUCT LEVEL)	
	1	1	1P-7115	4	GROMMET AS						
	2	1	8J-8919	1	COVER						
	3	1	252-7905	1	BRACKET						
	4	1	254-1648	1	BRACKET						
	5	1	277-7672	2	BRACKET						
	6	1	285-0109	1	GUARD AS-DAMPER						
		1	273-4008	6	NUT						
M	7	1	2Y-5829	4	NUT (M10X1.15-THD)						
	8	1	3E-4353	4	WASHER-HARD (11X25X3-MM THK)						
	9	1	3F-1417	4	WASHER (10.3X30.2X3-MM THK)						
	10	1	5P-8245	6	WASHER-HARD (13.5X25.5X3-MM THK)						
M	11	1	6A-5591	6	BOLT (M12X1.75X25-MM)						
	12	1	6V-5839	4	WASHER (11X21X2.5-MM THK)						
M	13	1	6V-5843	4	BOLT (M10X1.5X45-MM)						
	14	1	8T-4121	6	WASHER-HARD (11X21X2.5-MM THK)						
M	15	1	8T-4136	6	BOLT (M10X1.5X25-MM)						
M-METRIC PART											

BASIC ENGINE

285-0111 GUARD GP-DAMPER (contd.)

i02479837

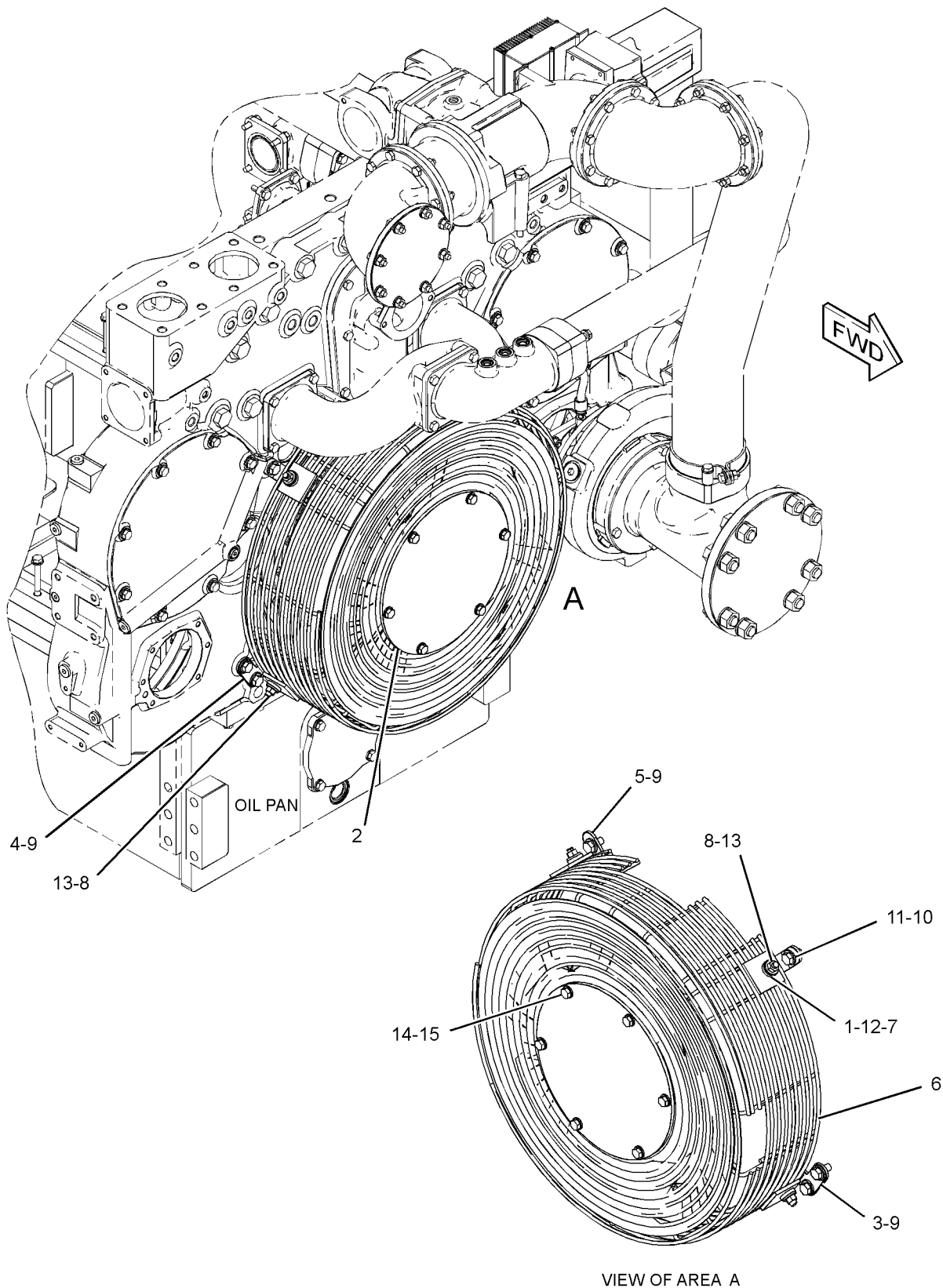

GRAPHIC #1

<END>

g01243049

BASIC ENGINE

287-7025 HOUSING GP-FLYWHEEL

S/N: WYB1-UP
AN ATTACHMENT

SMCS-1157

i02479835

NOTE	REF NO	GRAPHIC REF	PART NUMBER	QTY	PART NAME						SEE PAGE
					1	2	3	4	5	6 (PRODUCT LEVEL)	
	1	1	279-0779	1	HOUSING AS-FLYWHEEL						
	1A	1	7S-4326	2	DOWEL						
	2	1	252-9148	20	BOLT (M20X2.5X190-MM)						
	3	1	5F-7054	1	SEAL-O-RING						
M	4	1	6V-3532	4	BOLT (M20X2.5X60-MM)						

M-METRIC PART

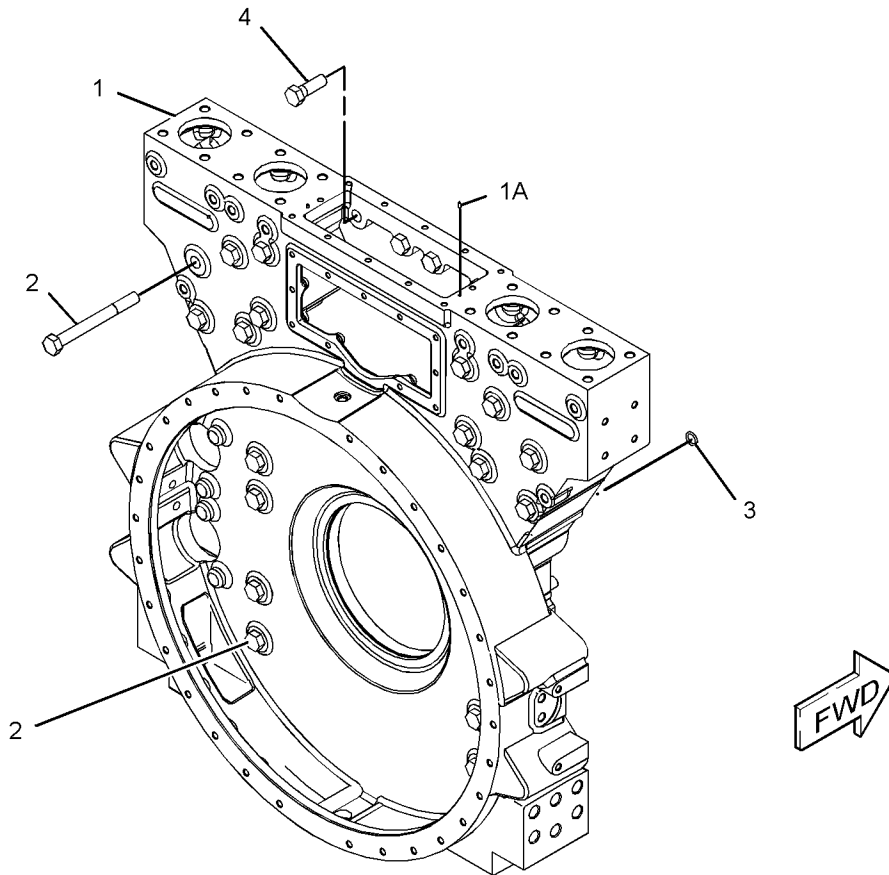

GRAPHIC #1

<END>

g01238956

BASIC ENGINE

279-0782 HOUSING GP-FRONT-ACCESSORY DRIVE

S/N: WYB1-UP
AN ATTACHMENT

SMCS-1151, 1162

i02441311

NOTE	REF NO	GRAPHIC REF	PART NUMBER	QTY	PART NAME	SEE PAGE
					1 2 3 4 5 6 (PRODUCT LEVEL)	
	1	1	220-0771	4	BOLT-12 POINT HEAD (M16X2X45-MM)	
	2	1	258-8733	2	SEAL-O-RING	
	3	1	259-4597	3	SEAL-O-RING	
	4	1	279-0781	1	HOUSING AS-FRONT	
	4A	1	4F-5695	2	PLUG-CUP	
	4B	1	7S-4326	2	DOWEL	
	5	1	199-9267	2	SEAL-O-RING	
	6	1	214-7565	8	SEAL-O-RING	
	7	1	241-6157	2	PLUG	
	8	1	241-6158	8	PLUG	
	9	1	252-9149	4	BOLT-12 POINT HEAD (M20X2.5X120-MM)	
	10	1	5P-8118	2	SEAL-O-RING	
M	11	1	8T-0657	18	BOLT (M20X2.5X160-MM)	
M-METRIC PART						

BASIC ENGINE

279-0782 HOUSING GP - FRONT (contd.)

i02441311

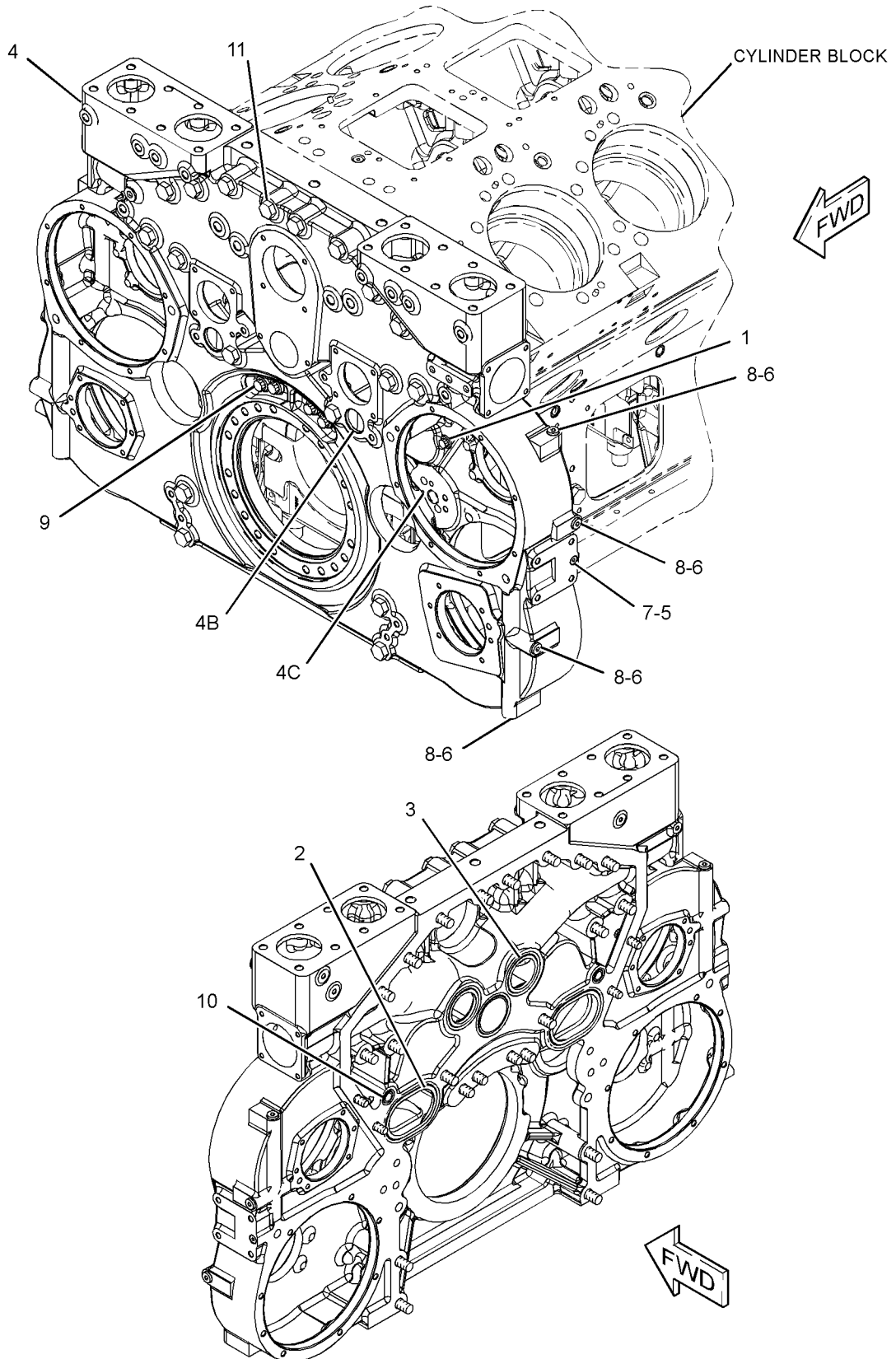

GRAPHIC #1

<END>

g01226978

BASIC ENGINE

283-9353 LIFTER GP-VALVE

S/N: WYB1-UP

PART OF 283-9354 LIFTER GP-VALVE

SMCS-1209

i02460689

NOTE	REF NO	GRAPHIC REF	PART NUMBER	QTY	PART NAME						SEE PAGE
					1	2	3	4	5	6 (PRODUCT LEVEL)	
	1	1	242-1374	1	COVER GP-VALVE MECHANISM						
	2	1	242-1377	1	SLEEVE						
	3	1	260-0370	2	BOLT-12 PT HEAD (M10X1.5X73.8-MM)						
	4	1	281-9370	4	ROCKER ARM AS						
	5	1	283-9352	1	SHAFT AS-LIFTER						

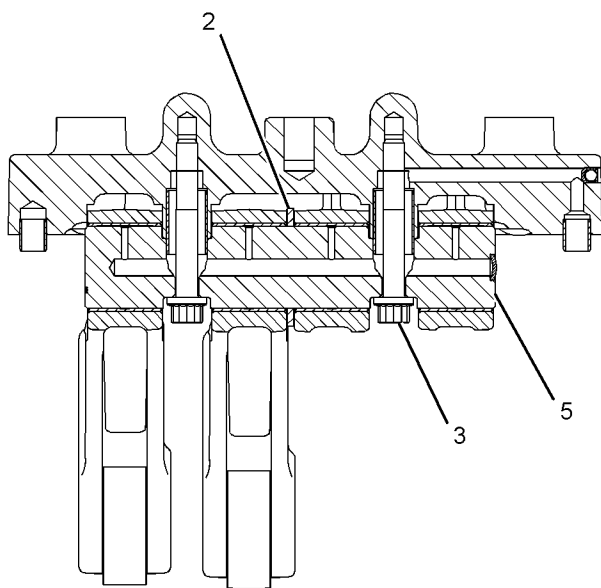

SECTION A-A

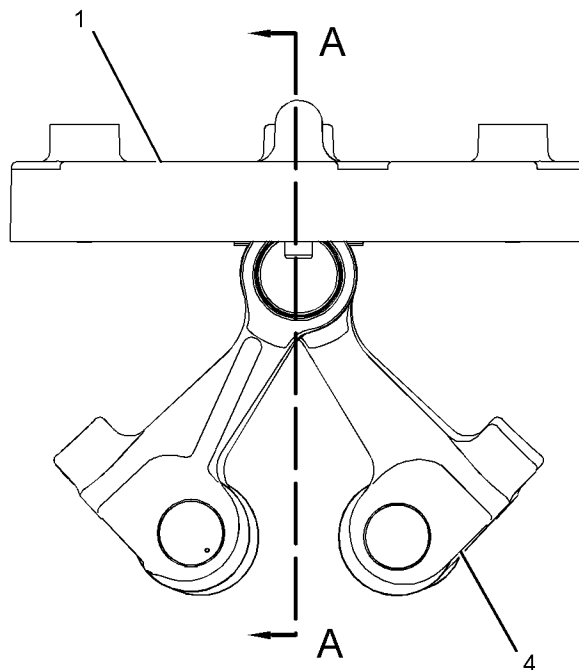

GRAPHIC #1

<END>

g01228832

BASIC ENGINE

283-9354 LIFTER GP-VALVE

S/N: WYB1-UP

SMCS-1209

i02450291

NOTE	REF NO	GRAPHIC REF	PART NUMBER	QTY	PART NAME						SEE PAGE
					1	2	3	4	5	6 (PRODUCT LEVEL)	
	1	1	242-4100	1	SEAL-INTEGRAL (VALVE MECHANISM)						
Y	2	1	283-9353	1	LIFTER GP-VALVE						64
M	3	1	6V-4249	8	BOLT (M10X1.5X50-MM)						

M-METRIC PART
Y-SEPARATE ILLUSTRATION

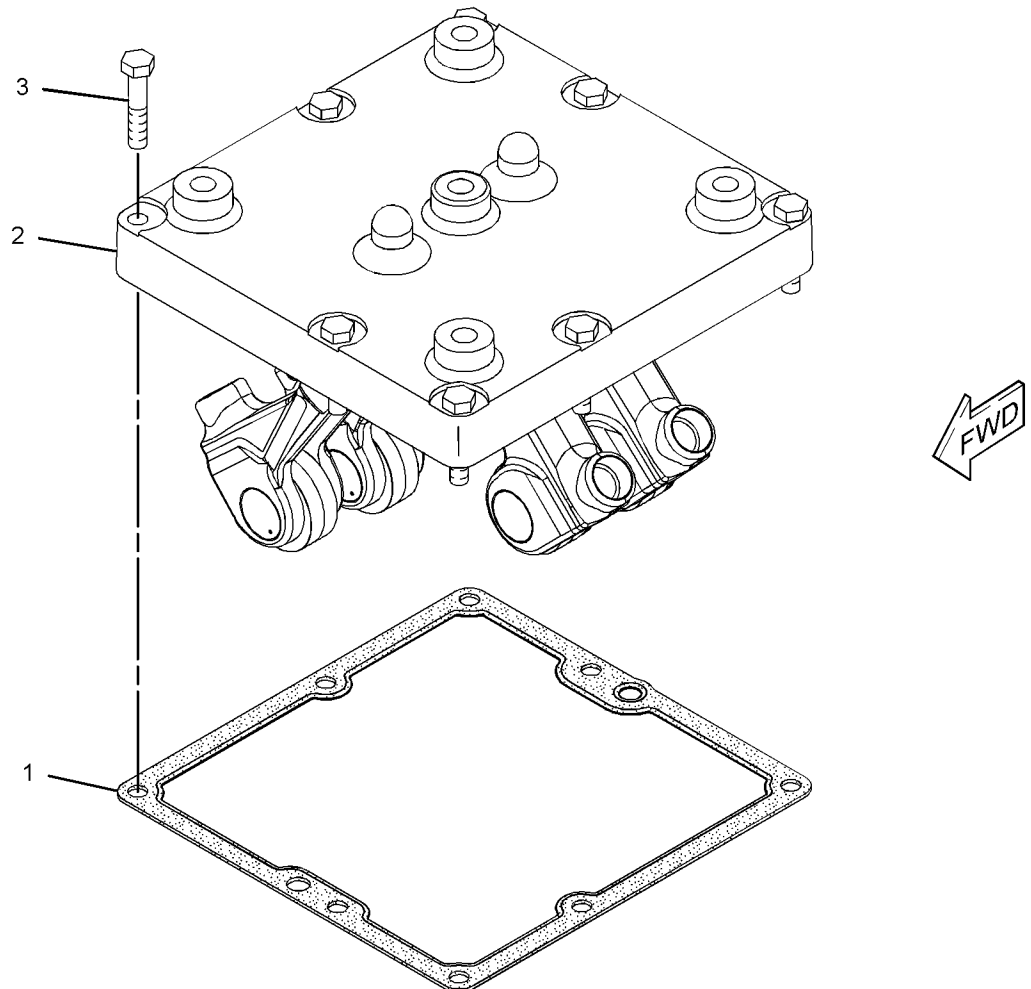

GRAPHIC #1

<END>

g01228129

BASIC ENGINE

283-9331 LIFTING GP-ENGINE

S/N: WYB1-UP
AN ATTACHMENT

SMCS-1122

i02451102

NOTE	REF NO	GRAPHIC REF	PART NUMBER	QTY	PART NAME						SEE PAGE
					1	2	3	4	5	6 (PRODUCT LEVEL)	
	1	1	283-9325	2	BRACKET-LIFTING						
M	2	1	160-0020	8	BOLT-SOCKET HEAD (M24X3X80-MM)						
	3	1	6V-8237	8	WASHER (26X44X4-MM THK)						
	4	1	8C-3078	2	SEAL-O-RING						

M-METRIC PART

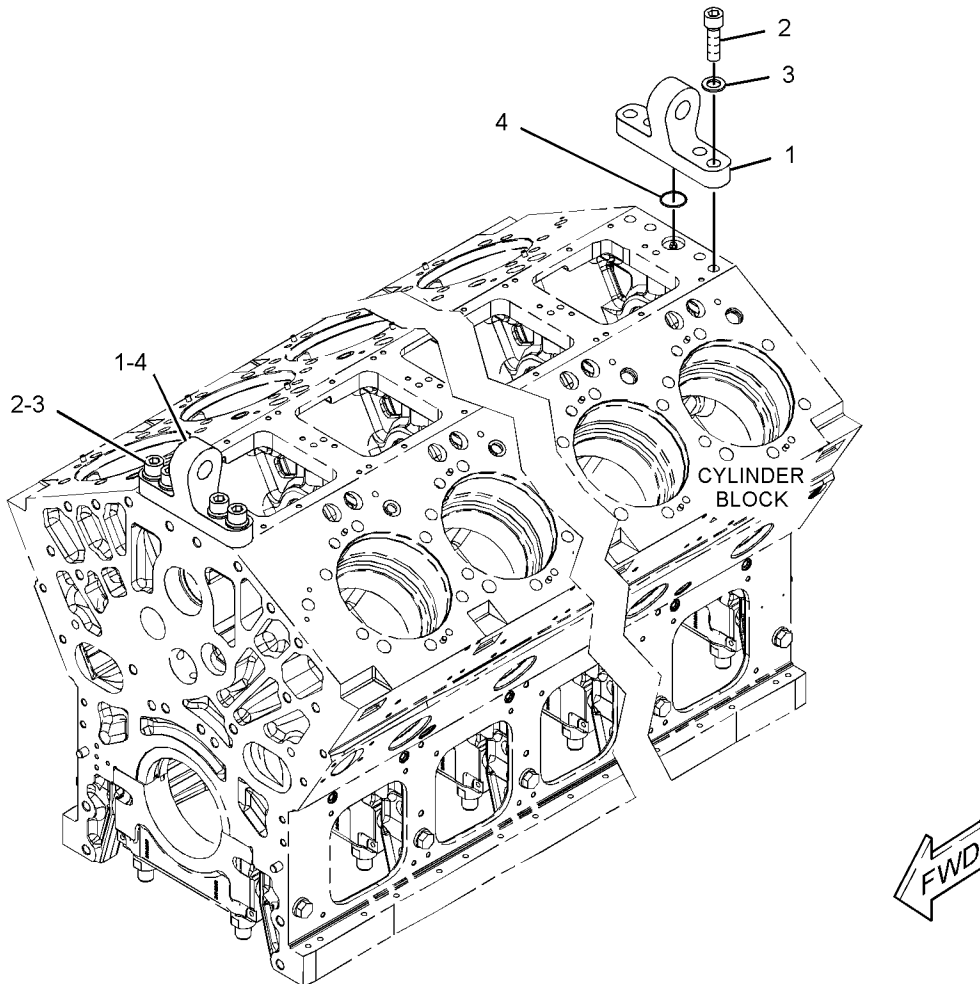

GRAPHIC #1

<END>

g01225262

BASIC ENGINE

284-8332 LIFTING GP-ENGINE

S/N: WYB1-UP
AN ATTACHMENT

SMCS-1122

i02479834

NOTE	REF NO	GRAPHIC REF	PART NUMBER	QTY	PART NAME						SEE PAGE
					1	2	3	4	5	6 (PRODUCT LEVEL)	
	1	1	279-0786	2	SHACKLE						

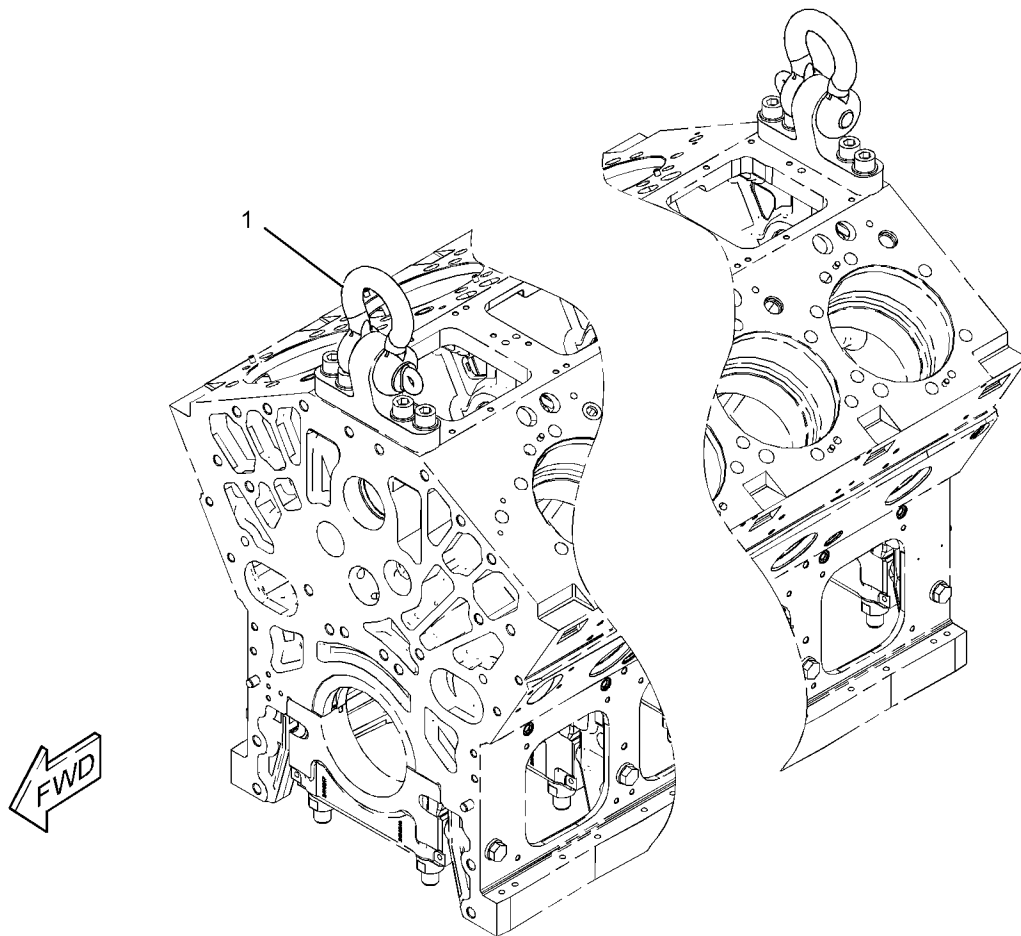

GRAPHIC #1

<END>

g01242924

BASIC ENGINE

276-8885 MOUNTING GP-ALTERNATOR

S/N: WYB1-UP
AN ATTACHMENT

SMCS-1154, 1405

i02475112

NOTE	REF NO	GRAPHIC REF	PART NUMBER	QTY	PART NAME	SEE PAGE
					1 2 3 4 5 6 (PRODUCT LEVEL)	
	1	1	4W-1758	2	SPACER (12.7X25.4X38-MM THK)	
	2	1	7E-6218	1	PULLEY	
	3	1	100-3725	1	V-BELT (ALTERNATOR)	
	4	1	190-0642	1	BELT TIGHTENER	
	5	1	235-2484	1	SEAL-LIP TYPE	
	6	1	242-9985	2	SPACER	
	7	1	273-1102	1	BRACKET	
	8	1	273-1103	1	BRACKET	
	9	1	273-1104	1	COVER	
	10	1	276-8897	1	PULLEY AS	
		1	053-5065	1	SLEEVE	
	11	1	131-3718	1	SEAL-O-RING	
M	12	1	5A-3604	2	BOLT-SOCKET HEAD (M8X1.25X25-MM)	
	13	1	5P-8245	5	WASHER-HARD (13.5X25.5X3-MM THK)	
	14	1	6V-5839	1	WASHER (11X21X2.5-MM THK)	
M	15	1	6V-7673	2	BOLT (M12X1.75X50-MM)	
M	16	1	6V-8197	5	BOLT (M12X1.75X40-MM)	
M	17	1	6V-8336	3	BOLT (M12X1.75X70-MM)	
M	18	1	8T-0358	1	BOLT (M16X2X90-MM)	
M	19	1	8T-0643	1	BOLT (M10X1.5X80-MM)	
	20	1	8T-4121	4	WASHER-HARD (11X21X2.5-MM THK)	
M	21	1	8T-4198	4	BOLT (M10X1.5X100-MM)	
	22	1	9X-8268	1	WASHER (17.5X30X3.5-MM THK)	

M-METRIC PART

BASIC ENGINE

276-8885 MOUNTING GP-ALTERNATOR (contd.)

i02475112

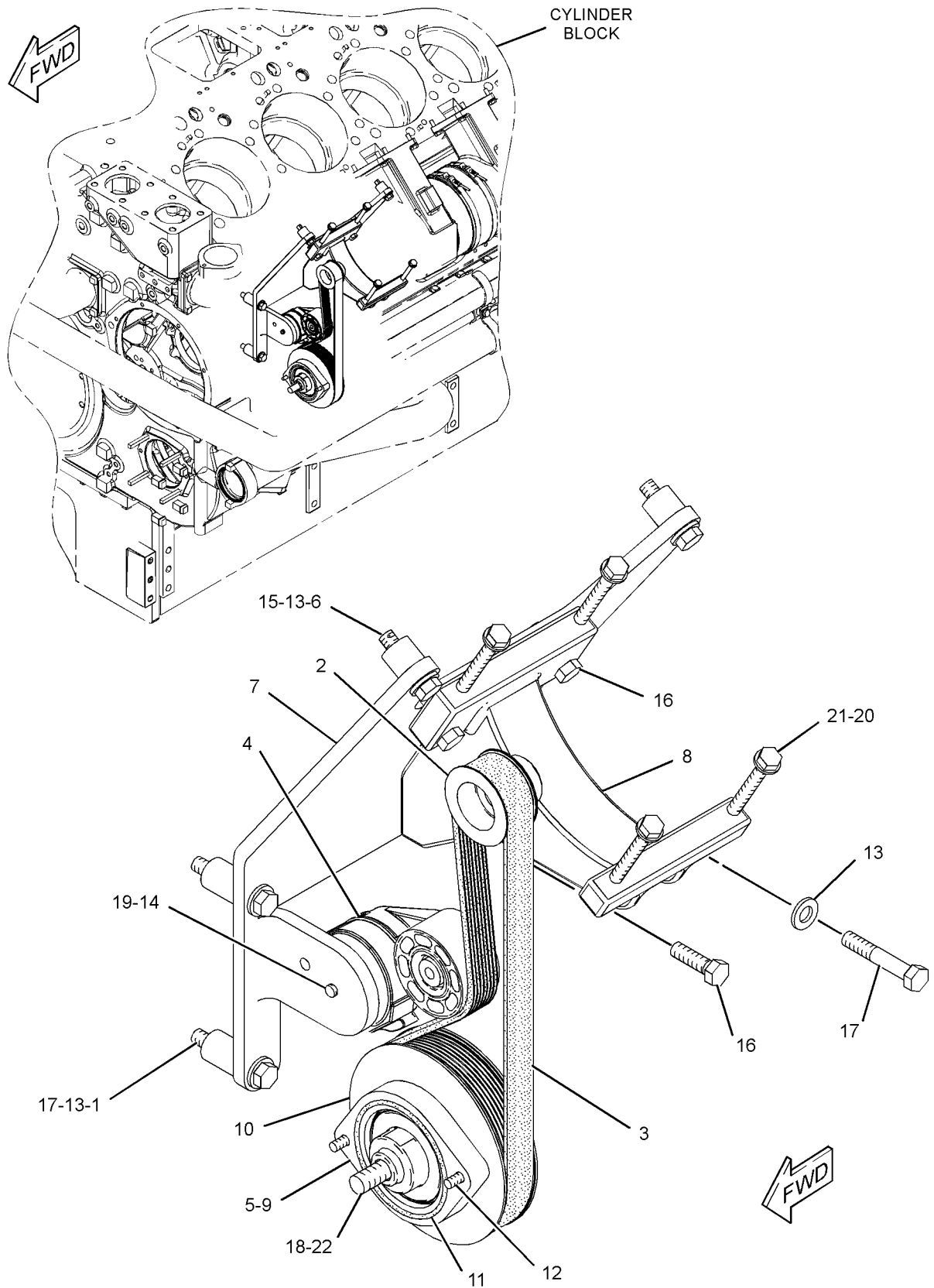

GRAPHIC #1

<END>

g01221323

BASIC ENGINE

256-3169 MOUNTING GP-ENGINE FLEXIBLE

S/N: WYB1-UP
AN ATTACHMENT

SMCS-1152

i02428449

NOTE	PART NUMBER	QTY	PART NAME						SEE PAGE
			1	2	3	4	5	6 (PRODUCT LEVEL)	
Y	259-2503	14	MOUNTING GP-VIBRATION ISOLATOR						536
Y-SEPARATE ILLUSTRATION									
<END>									

256-3178 MOUNTING GP-ENGINE FLEXIBLE

S/N: WYB1-UP
AN ATTACHMENT

SMCS-1152

i02428460

NOTE	PART NUMBER	QTY	PART NAME						SEE PAGE
			1	2	3	4	5	6 (PRODUCT LEVEL)	
Y	259-2503	12	MOUNTING GP-VIBRATION ISOLATOR						536
Y-SEPARATE ILLUSTRATION									
<END>									

BASIC ENGINE

274-7686 PAN GP-OIL

S/N: WYB1-UP

PART OF 274-7697 PAN GP-OIL
AN ATTACHMENT

SMCS-1302

i02440909

NOTE	REF NO	GRAPHIC REF	PART NUMBER	QTY	PART NAME						SEE PAGE
					1	2	3	4	5	6 (PRODUCT LEVEL)	
	1	1	243-6434	1	BELL-SUCTION						
	2	1	243-6436	1	TEE						
	3	1	243-6437	4	BRACKET						
	4	1	243-6439	1	COVER						
	5	1	243-6440	1	SCREEN AS-SUCTION (OIL)						
	6	1	243-6442	1	TUBE AS						
	7	1	266-2178	2	SPACER						
	8	1	266-2179	2	TUBE						
	9	1	274-7687	1	PAN AS-OIL						
	10	1	274-7699	2	FLANGE						
	11	1	258-5063	4	SEAL-O-RING						
	12	1	258-8735	4	SEAL-O-RING						
	13	1	258-8736	1	SEAL-O-RING						
	14	1	269-7886	2	SEAL-O-RING						
	15	1	3E-4353	8	WASHER-HARD (11X25X3-MM THK)						
M	16	1	6V-1820	4	BOLT (M10X1.5X30-MM)						
M	17	1	6V-3822	4	BOLT (M10X1.5X35-MM)						
M	18	1	6V-4248	8	BOLT (M10X1.5X25-MM)						
	19	1	6V-4297	1	SEAL-O-RING						
	20	1	6V-5839	20	WASHER (11X21X2.5-MM THK)						
M	21	1	6V-6317	8	BOLT (M10X1.5X20-MM)						
M	22	1	6V-7981	4	BOLT (M10X1.5X70-MM)						

M-METRIC PART

BASIC ENGINE

274-7686 PAN GP-OIL (contd.)

i02440909

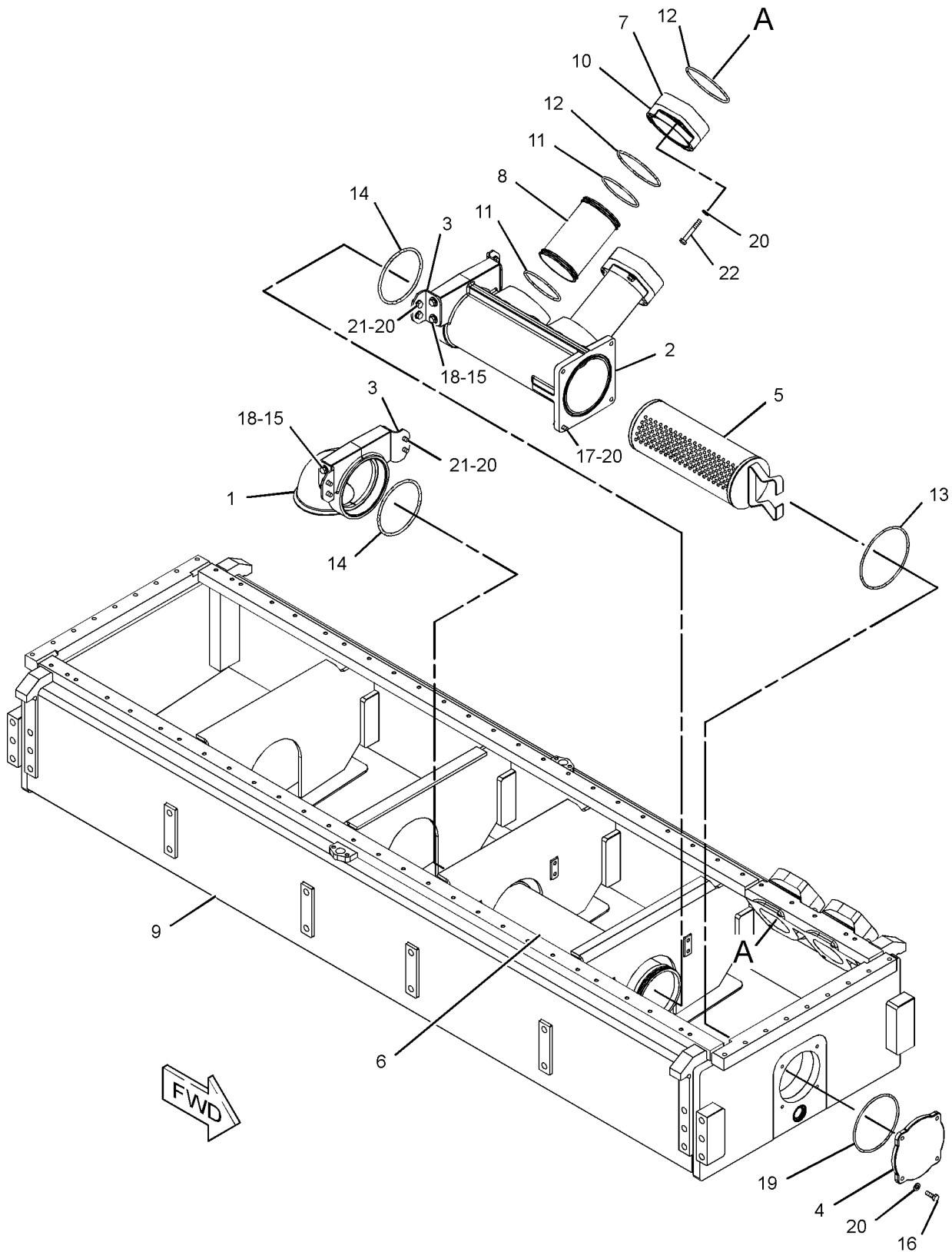

GRAPHIC #1

<END>

g01221554

BASIC ENGINE

274-7697 PAN GP-OIL

S/N: WYB1-UP
AN ATTACHMENT

SMCS-1302

i02440894

NOTE	REF NO	GRAPHIC REF	PART NUMBER	QTY	PART NAME						SEE PAGE
					1	2	3	4	5	6 (PRODUCT LEVEL)	
	1	1	243-6435	1	ADAPTER-PUMP						
	2	1	243-6444	1	GASKET-OIL PAN						
	3	1	255-4434	2	FLANGE						
Y	4	1	274-7686	1	PAN GP-OIL						71
	5	1	258-5063	4	SEAL-O-RING						
	6	1	258-6947	1	SEAL-O-RING						
	7	1	258-8735	2	SEAL-O-RING						
	8	1	3E-4353	7	WASHER-HARD (11X25X3-MM THK)						
M	9	1	6V-1820	4	BOLT (M10X1.5X30-MM)						
M	10	1	6V-3822	3	BOLT (M10X1.5X35-MM)						
M	11	1	6V-5230	18	BOLT (M10X1.5X60-MM)						
	12	1	6V-5839	74	WASHER (11X21X2.5-MM THK)						
M	13	1	8T-0644	56	BOLT (M10X1.5X90-MM)						

M-METRIC PART
Y-SEPARATE ILLUSTRATION

BASIC ENGINE

274-7697 PAN GP-OIL (contd.)

i02440894

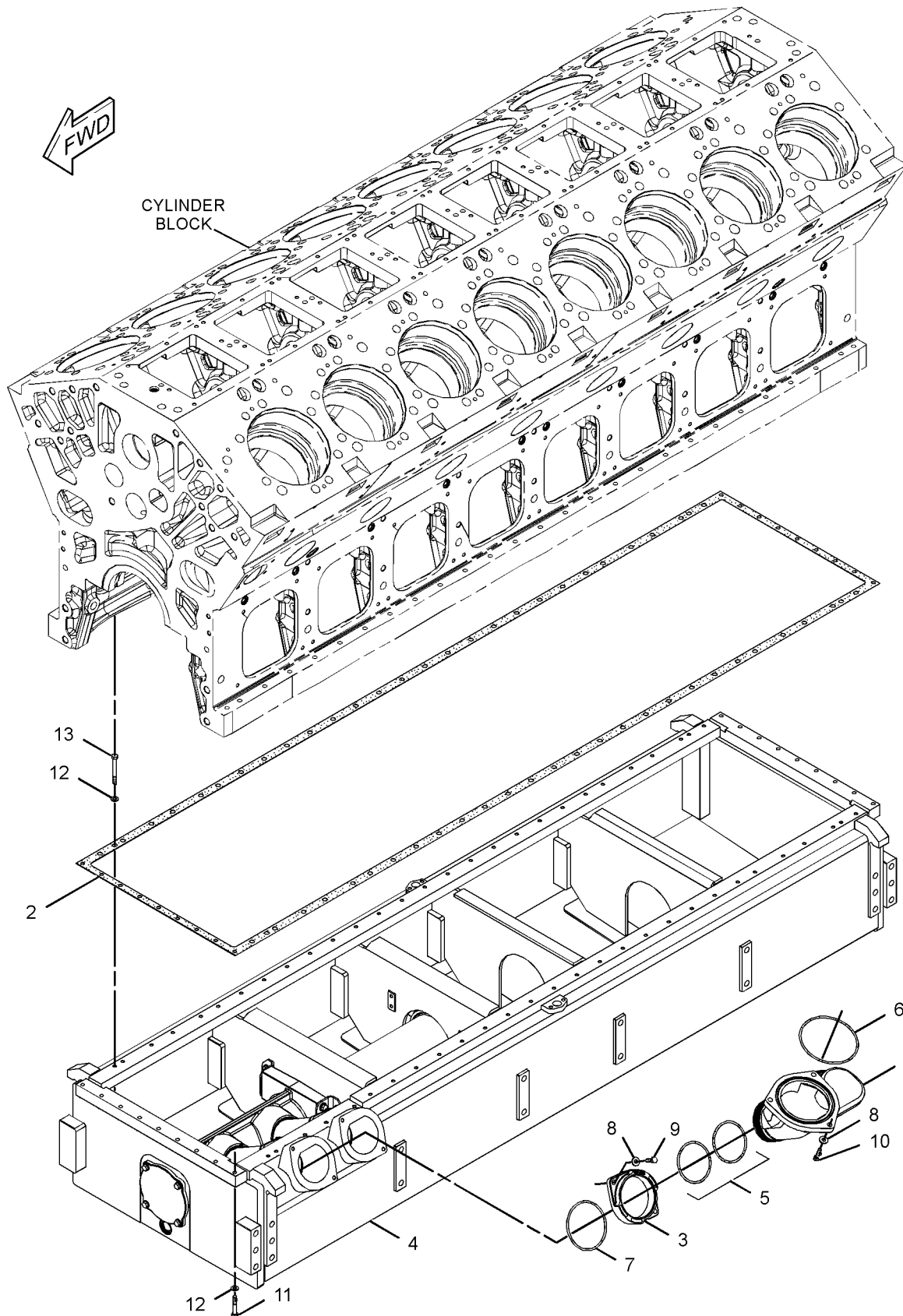

GRAPHIC #1

<END>

g01221441

BASIC ENGINE

254-2058 PISTON GP

S/N: WYB1-UP

17.5:1 COMPRESSION RATIO
AN ATTACHMENT

SMCS-1214

i02444388

NOTE	REF NO	GRAPHIC REF	PART NUMBER	QTY	PART NAME						SEE PAGE
					1	2	3	4	5	6 (PRODUCT LEVEL)	
	1	1	233-2176	1	RING-PISTON-OIL						
	2	1	253-1238	2	RETAINER-PIN						
	3	1	233-2178	1	JET AS-PISTON COOLING						
		1	1W-7117	2	DOWEL-HOLLOW						
		1	9M-6803	1	DOWEL						
	4	1	239-6051	1	PIN-PISTON						
	5	1	245-3617	1	RING-PISTON-TOP						
	6	1	245-3618	1	RING-PISTON (INTERMEDIATE)						
	7	1	252-6083	1	PISTON AS						
	8	1	208-9294	2	BOLT-FLANGE HEAD (M10X1.5X35-MM)						

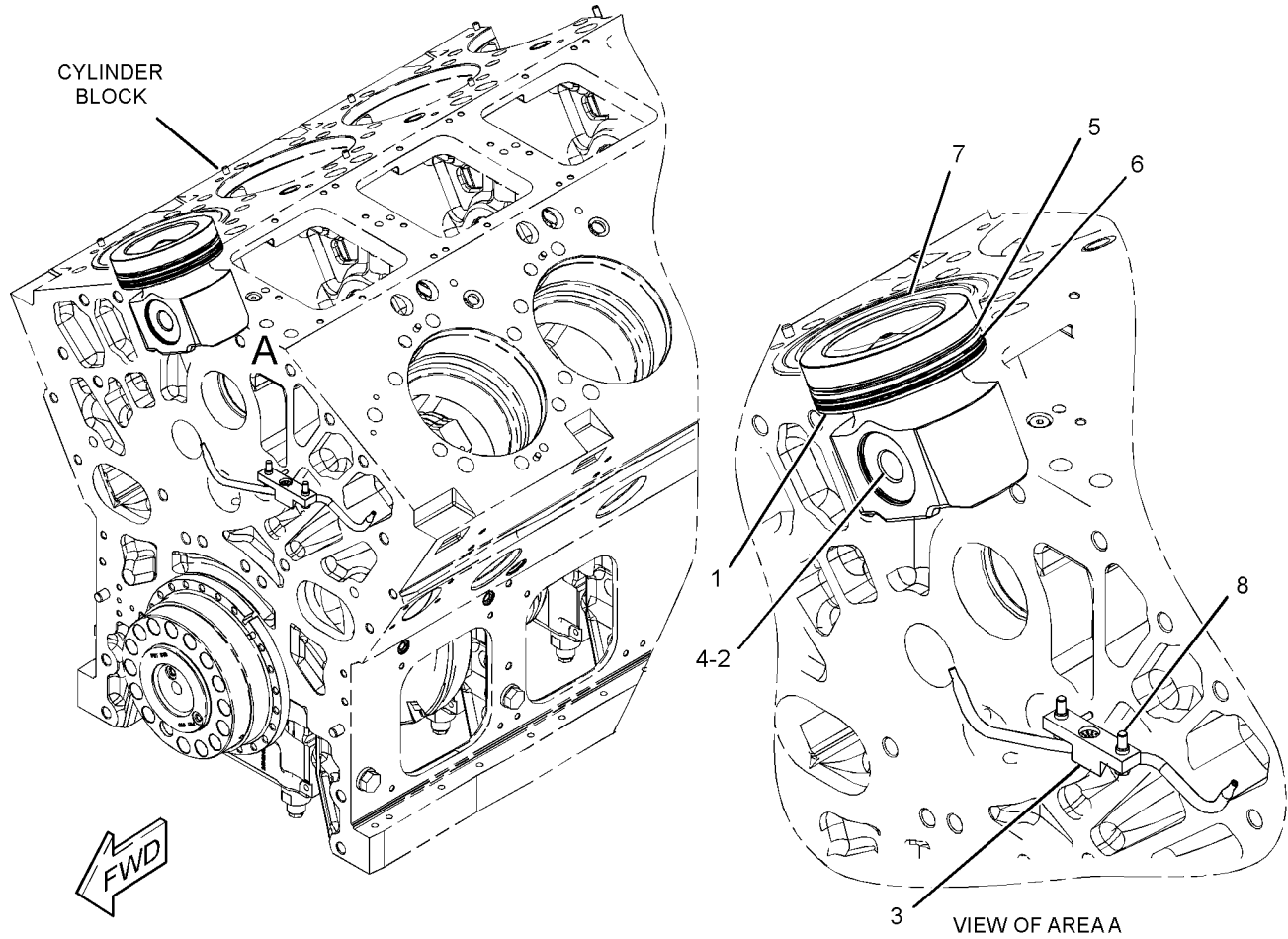

GRAPHIC #1

<END>

g01221789

BASIC ENGINE

270-6823 PISTON GP

S/N: WYB1-UP

16.7:1 COMPRESSION RATIO
AN ATTACHMENT

SMCS-1214

i02440990

NOTE	REF NO	GRAPHIC REF	PART NUMBER	QTY	PART NAME						SEE PAGE
					1	2	3	4	5	6 (PRODUCT LEVEL)	
	1	1	233-2178	1	JET AS-PISTON COOLING						
		1	1W-7117	2	DOWEL -HOLLOW						
		1	9M-6803	1	DOWEL						
2		1	239-6051	1	PIN-PISTON						
3		1	245-3617	1	RING-PISTON-TOP						
4		1	245-3618	1	RING-PISTON (INTERMEDIATE)						
5		1	253-1238	2	RETAINER-PIN						
6		1	254-2054	1	RING-PISTON-OIL						
7		1	263-6110	1	PISTON AS						
8		1	208-9294	2	BOLT-FLANGE HEAD (M10X1.5X35-MM)						

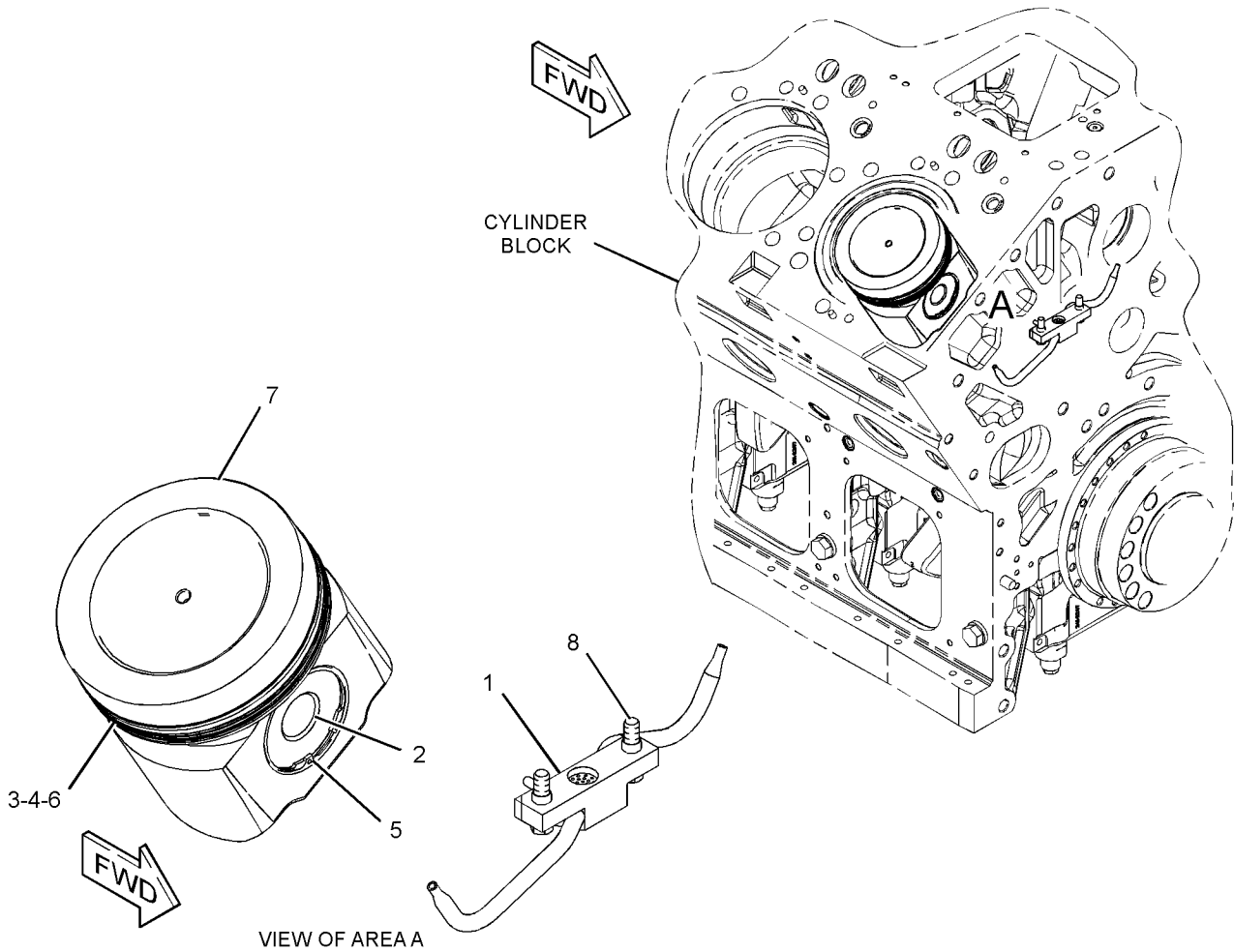

GRAPHIC #1

<END>

g01223989

BASIC ENGINE

286-8946 PISTON GP

S/N: WYB1-UP
AN ATTACHMENT

SMCS-1214

i02495766

NOTE	REF NO	GRAPHIC REF	PART NUMBER	QTY	PART NAME						SEE PAGE
					1	2	3	4	5	6 (PRODUCT LEVEL)	
	1	1	233-2178	1	JET AS-PISTON COOLING						
		1	1W-7117	2	DOWEL -HOLLOW						
		1	9M-6803	1	DOWEL						
	2	1	239-6051	1	PIN-PISTON						
	3	1	245-3617	1	RING-PISTON-TOP						
	4	1	253-1238	2	RETAINER-PIN						
	5	1	254-2054	1	RING-PISTON-OIL						
	6	1	263-6110	1	PISTON AS						
	7	1	286-8928	1	RING-PISTON (INTERMEDIATE)						
	8	1	208-9294	2	BOLT-FLANGE HEAD (M10X1.5X35-MM)						

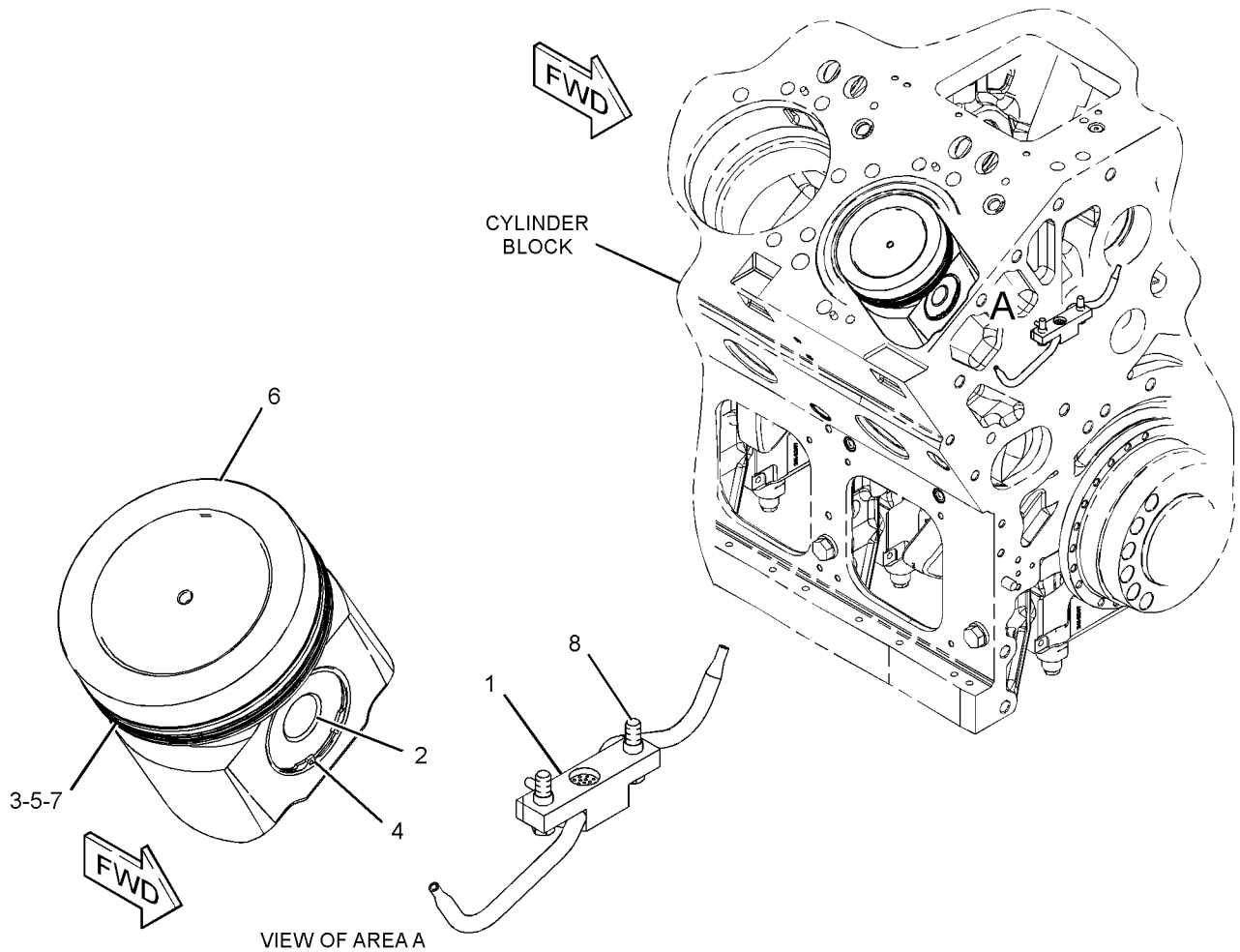

GRAPHIC #1

<END>

g01248455

BASIC ENGINE

250-9989 PLUG GP-CYLINDER BLOCK-RH

S/N: WYB1-UP
AN ATTACHMENT

SMCS-1201

i02436902

NOTE	REF NO	GRAPHIC REF	PART NUMBER	QTY	PART NAME						SEE PAGE
					1	2	3	4	5	6 (PRODUCT LEVEL)	
	1	1	241-6170	9	PLUG						
	2	1	228-7101	9	SEAL-O-RING						

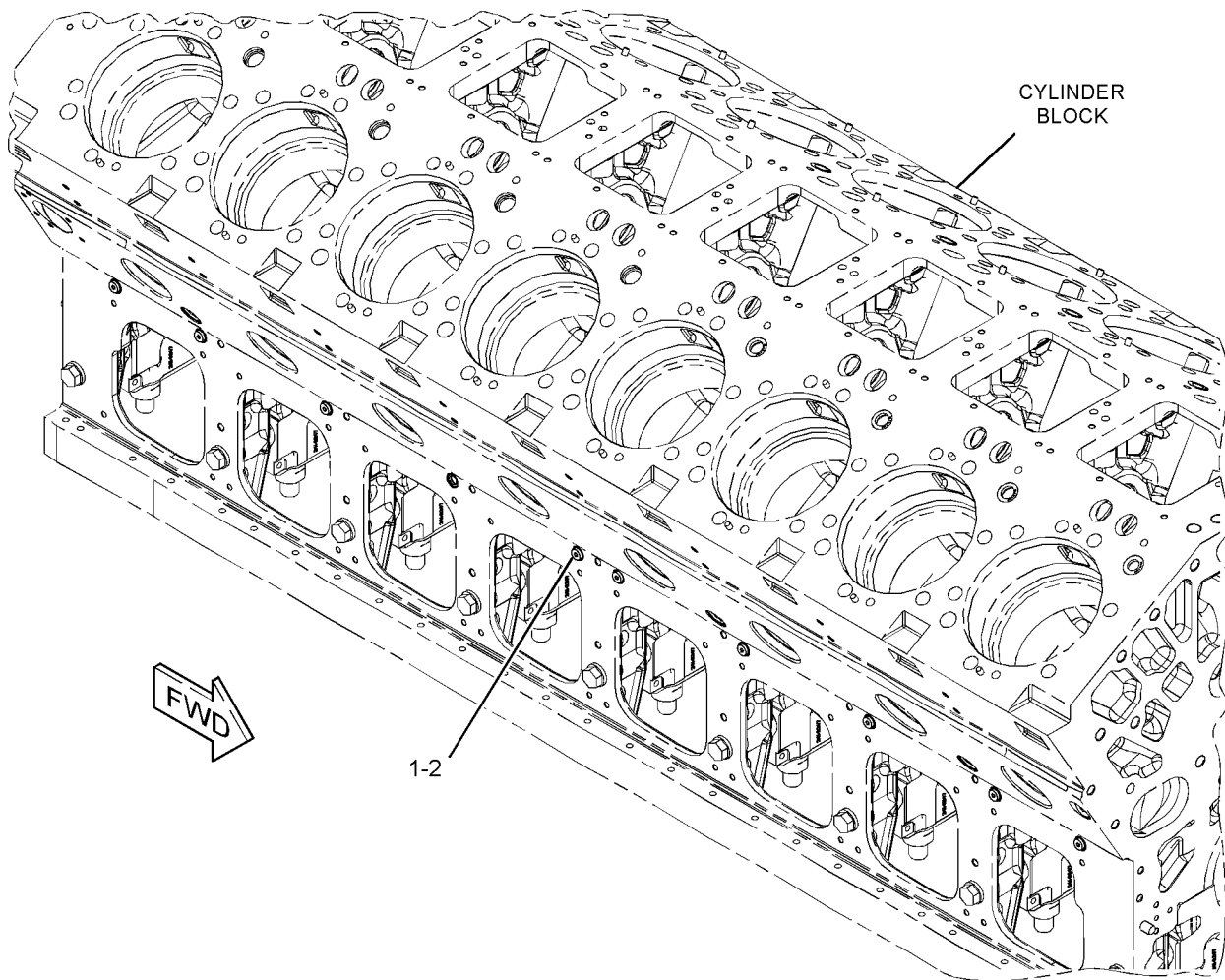

GRAPHIC #1

<END>

g01225058

BASIC ENGINE

250-1792 PLUG GP-CYLINDER HEAD-LH

S/N: WYB1-UP
AN ATTACHMENT

SMCS-1100

i02436900

NOTE	REF NO	GRAPHIC REF	PART NUMBER	QTY	PART NAME						SEE PAGE
					1	2	3	4	5	6 (PRODUCT LEVEL)	
	1	1	241-6170	10	PLUG						
	2	1	228-7101	10	SEAL-O-RING						

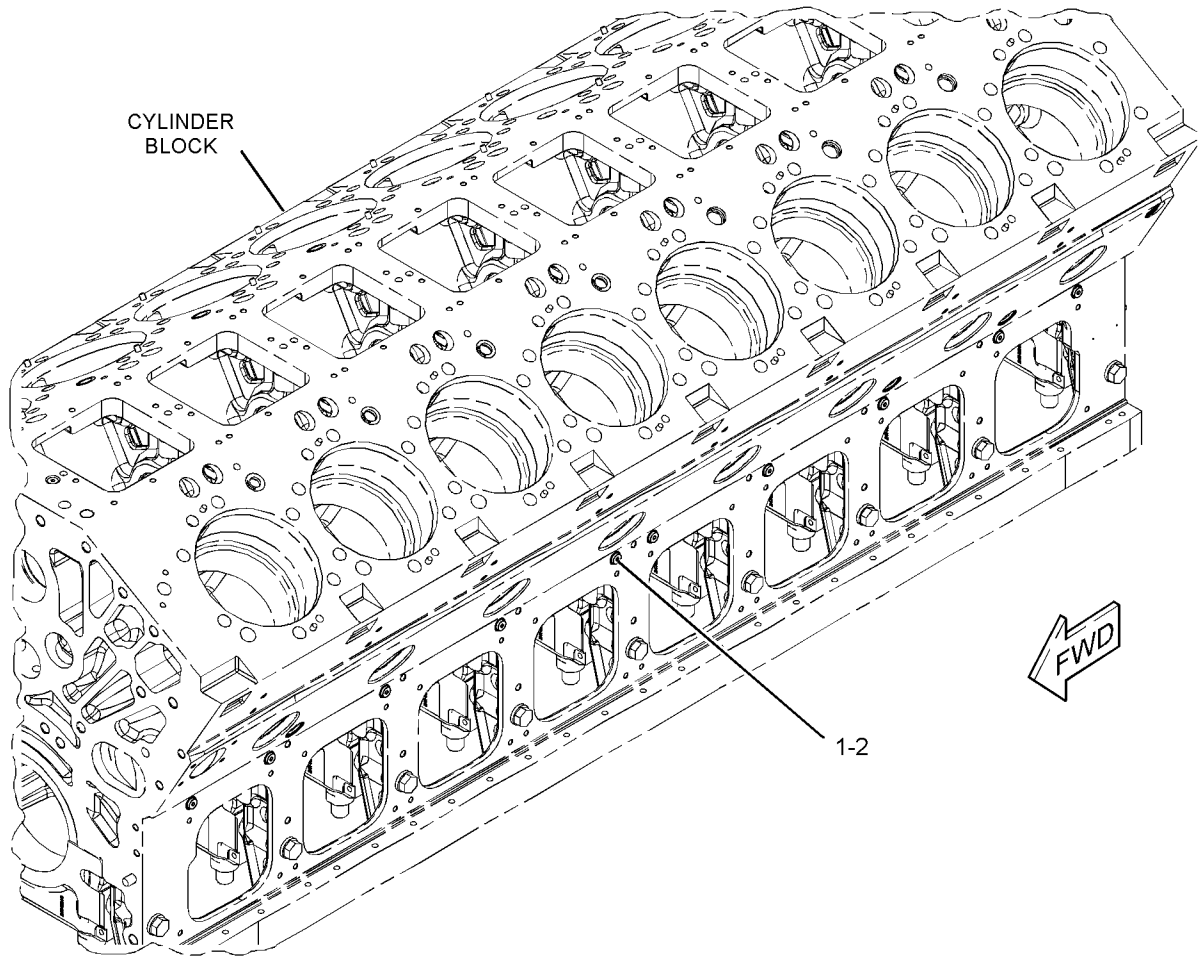

GRAPHIC #1

<END>

g01225026

BASIC ENGINE

262-9228 PLUG GP-ENGINE

S/N: WYB1-UP
AN ATTACHMENT

SMCS-1100

i02479790

NOTE	REF NO	GRAPHIC REF	PART NUMBER	QTY	PART NAME						SEE PAGE
					1	2	3	4	5	6 (PRODUCT LEVEL)	
	1	1	241-6169	1	PLUG AS						
		1	6V-6560	2	SEAL-O-RING						
2		1	260-9153	2	PLUG						
3		1	8T-7876	2	SEAL-O-RING						

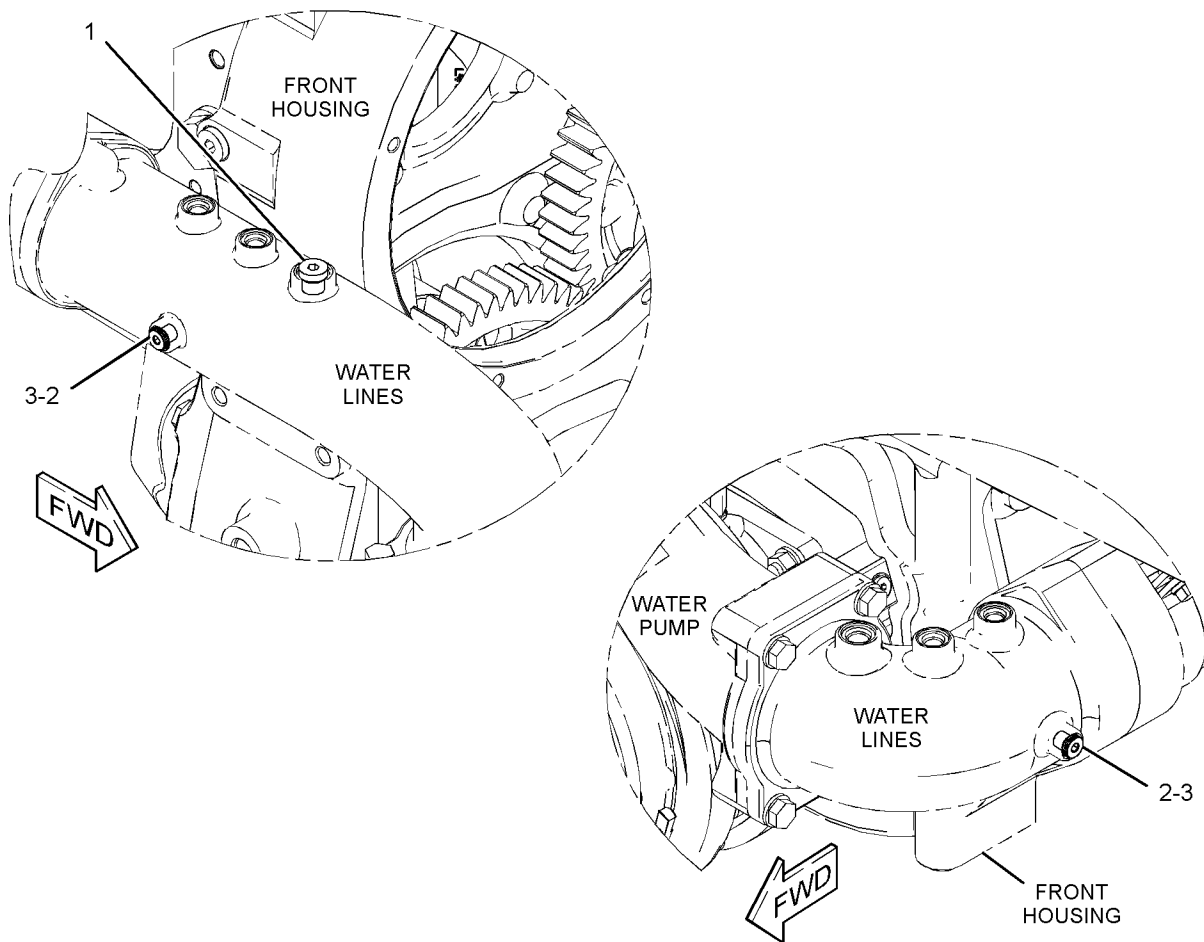

GRAPHIC #1

<END>

g01239324

BASIC ENGINE

270-6858 PLUG GP-ENGINE-OIL PUMP

S/N: WYB1-UP
AN ATTACHMENT

SMCS-1100

i02444555

NOTE	REF NO	GRAPHIC REF	PART NUMBER	QTY	PART NAME						SEE PAGE
					1	2	3	4	5	6 (PRODUCT LEVEL)	
	1	1	252-8073	1	SEAL-O-RING						
	2	1	217-7184	1	PLUG						

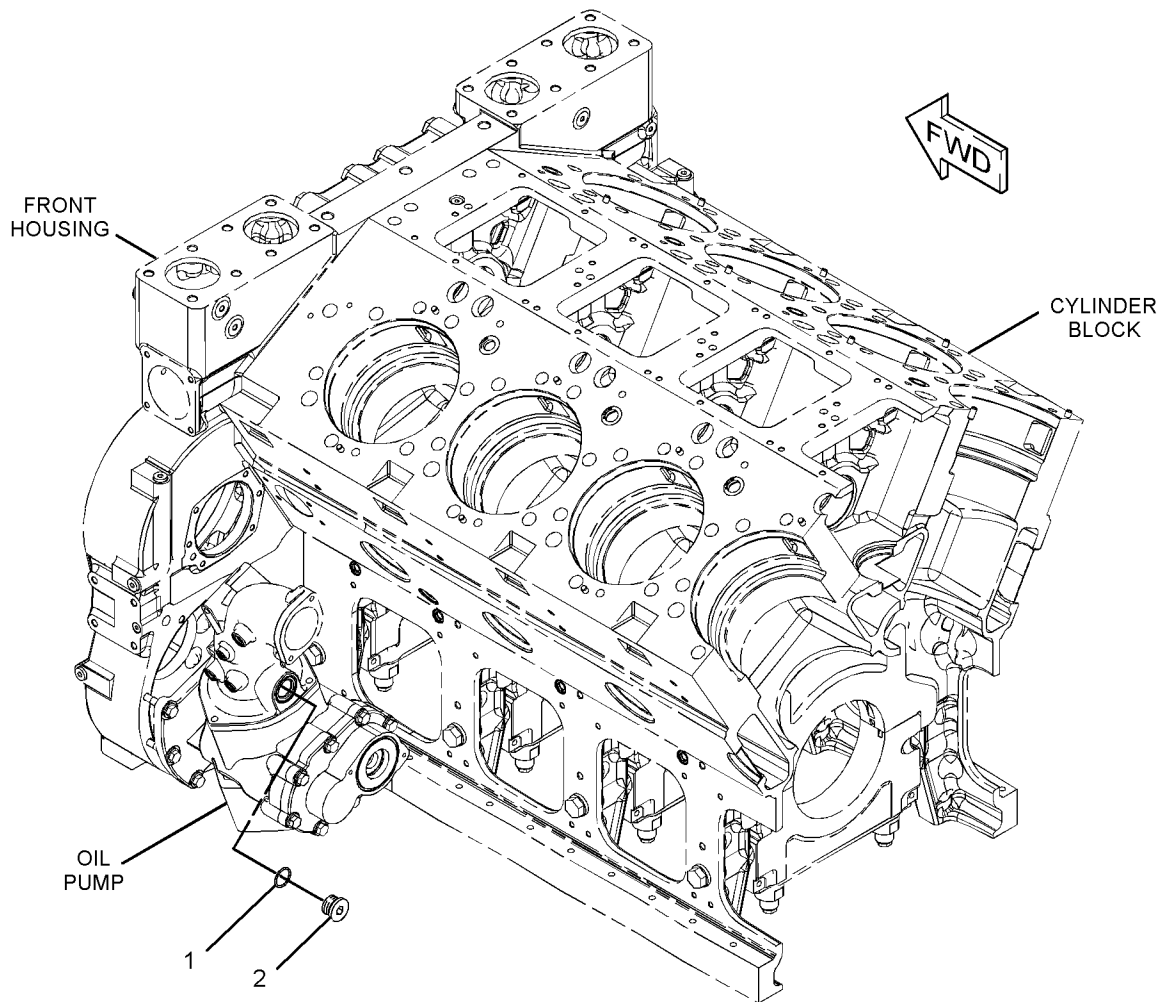

GRAPHIC #1

<END>

g01225241

BASIC ENGINE

270-6860 PLUG GP-ENGINE-CRANKSHAFT

S/N: WYB1-UP
AN ATTACHMENT

SMCS-1100

i02492848

NOTE	REF NO	GRAPHIC REF	PART NUMBER	QTY	PART NAME						SEE PAGE
					1	2	3	4	5	6 (PRODUCT LEVEL)	
	1	1	241-6157	2	PLUG						
	2	1	215-3580	2	SEAL-O-RING						

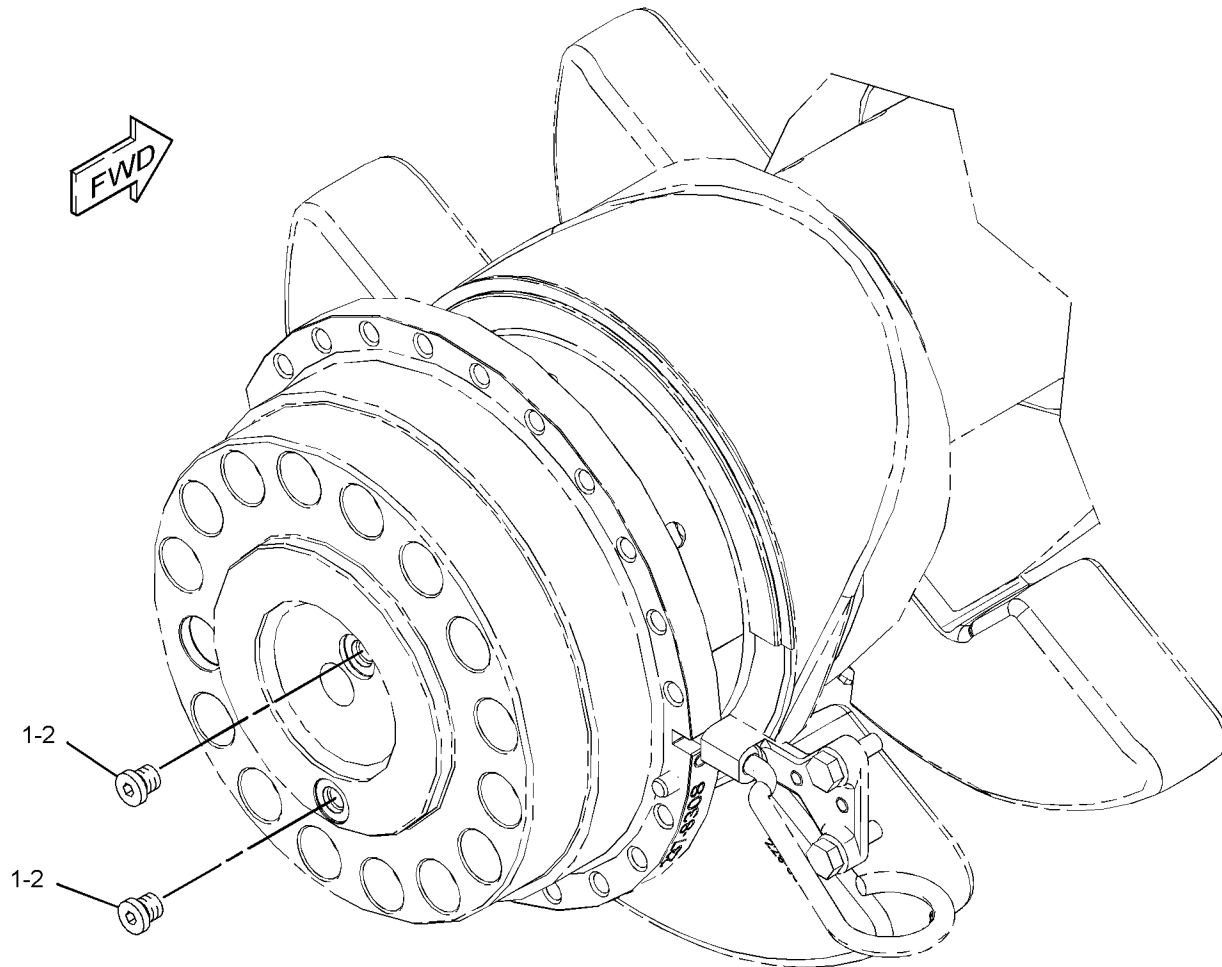

GRAPHIC #1

<END>

g01246931

BASIC ENGINE

248-4115 SEAL GP-CRANKSHAFT

S/N: WYB1-UP

SMCS-1160, 1161

i02443827

NOTE	REF NO	GRAPHIC REF	PART NUMBER	QTY	PART NAME						SEE PAGE
					1	2	3	4	5	6 (PRODUCT LEVEL)	
	1	1	245-3574	1	SEAL GP-CRANKSHAFT						
(INSTALL IN FLYWHEEL HOUSING ON STANDARD ROTATION AND IN FRONT HOUSING ON REVERSE ROTATION)											
	2	1	245-3575	1	SEAL GP-CRANKSHAFT						
(INSTALL IN FRONT HOUSING ON STANDARD ROTATION AND IN FLYWHEEL HOUSING ON REVERSE ROTATION)											

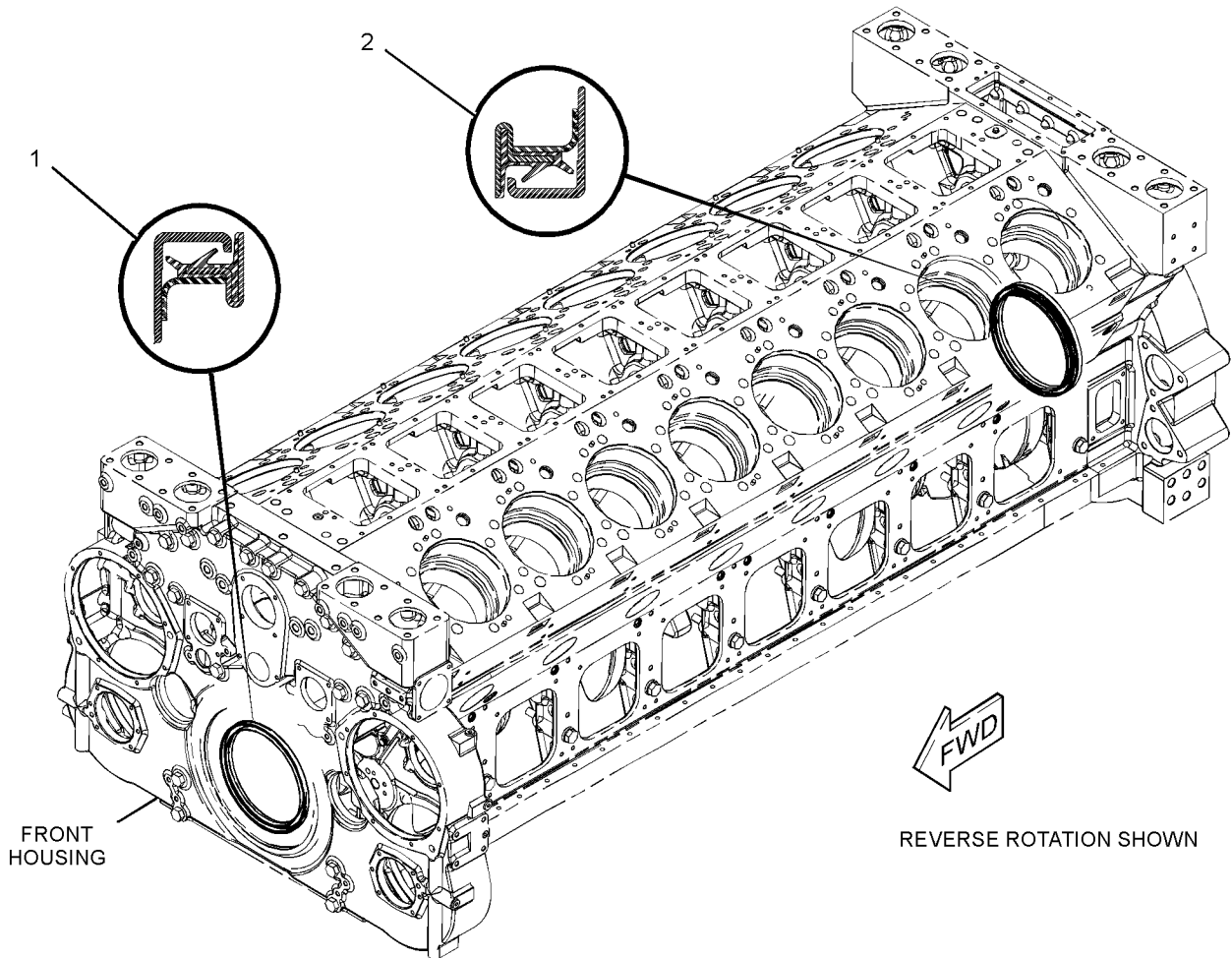

GRAPHIC #1

<END>

g01227179

BASIC ENGINE

249-4014 VALVE GP-EXPLOSION RELIEF-CRANKCASE

S/N: WYB1-UP
AN ATTACHMENT

SMCS - 1233

i02405827

NOTE	REF NO	GRAPHIC REF	PART NUMBER	QTY	PART NAME						SEE PAGE
					1	2	3	4	5	6 (PRODUCT LEVEL)	
	1	1	8N-8509	1	VALVE GP-EXPLOSION RELIEF (CRANKCASE)						
	2	1	208-2363	1	SEAL						
	3	1	6V-5839	4	WASHER (11X21X2.5-MM THK)						
M	4	1	9X-2125	4	BOLT-LOCKING (M10X1.5X25-MM)						
					AVAILABLE REPAIR KIT(S):						
					2W-3584	1	KIT-REPAIR (RELIEF VALVE)				
					(KIT INCLUDES O-RINGS AND VALVE PLATE)						

M-METRIC PART

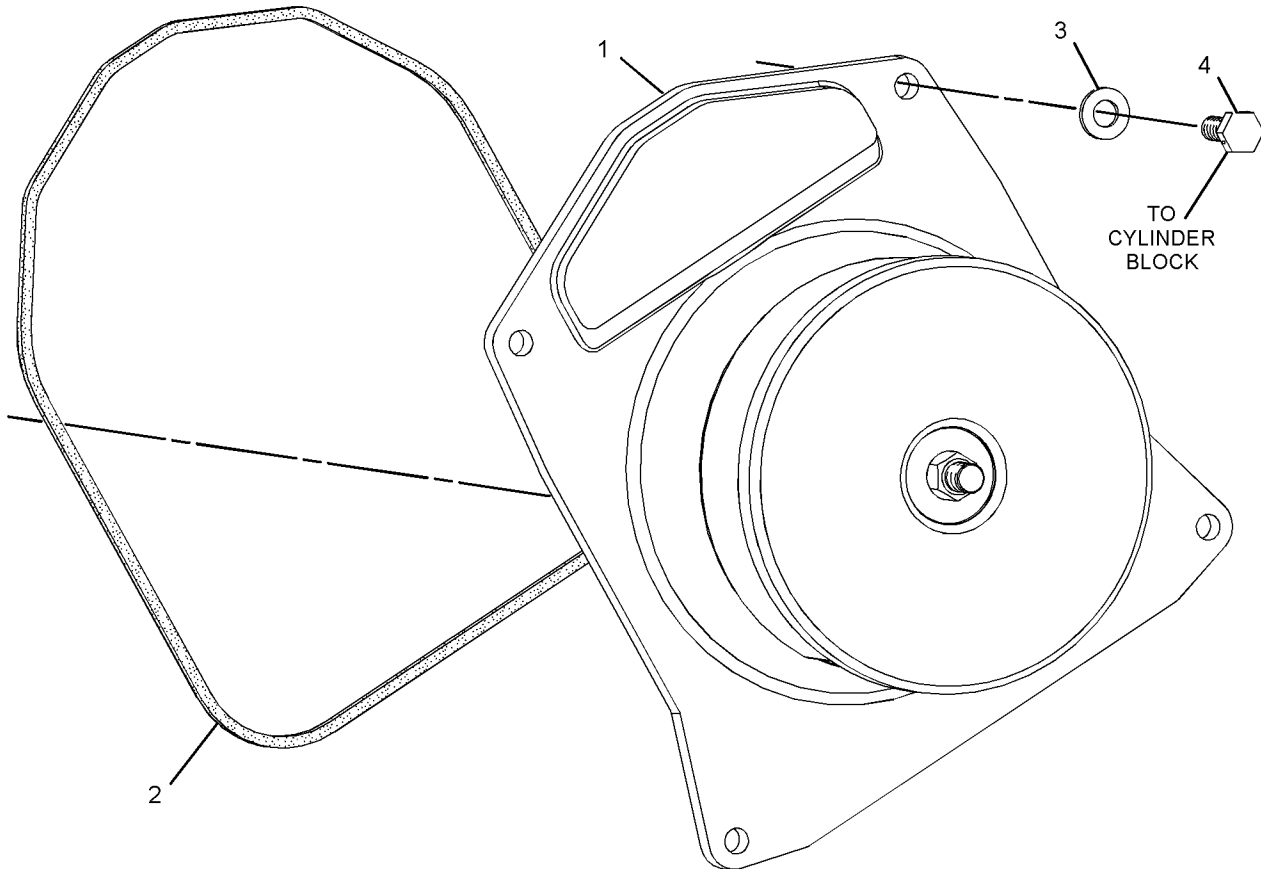

GRAPHIC #1

<END>

g01229326

BASIC ENGINE

246-6670 VALVE MECHANISM GP

S/N: WYB1-UP
AN ATTACHMENT

SMCS-1102, 1121, 1123

i02444262

NOTE	REF NO	GRAPHIC REF	PART NUMBER	QTY	PART NAME						SEE PAGE
					1	2	3	4	5	6 (PRODUCT LEVEL)	
	1	1	236-0521	2	PUSHROD						
	2	1	236-0535	1	ROCKER ARM AS (EXHAUST)						
	2A	1	247-3422	1	NUT						
	2B	1	266-2196	1	SCREW-ADJUSTMENT (M14X1.5-THD)						
	3	1	237-9743	2	BRIDGE						
	4	1	244-5563	1	ROCKER ARM AS (INTAKE)						
	4A	1	247-3422	1	NUT						
	4B	1	266-2196	1	SCREW-ADJUSTMENT (M14X1.5-THD)						
	5	1	246-6687	1	SLEEVE						
	6	1	258-9962	1	SHAFT AS-ROCKER ARM						
	7	1	258-9963	1	SUPPORT AS						
	7A	1	260-9335	4	DOWEL						
	8	1	262-9241	1	BOLT-12 POINT HEAD (M12X1.75X132.5-MM)						
	9	1	262-9242	1	BOLT-12 POINT HEAD (M12X1.75X216.5-MM)						
	10	1	6V-8757	1	RING-RETAINING						

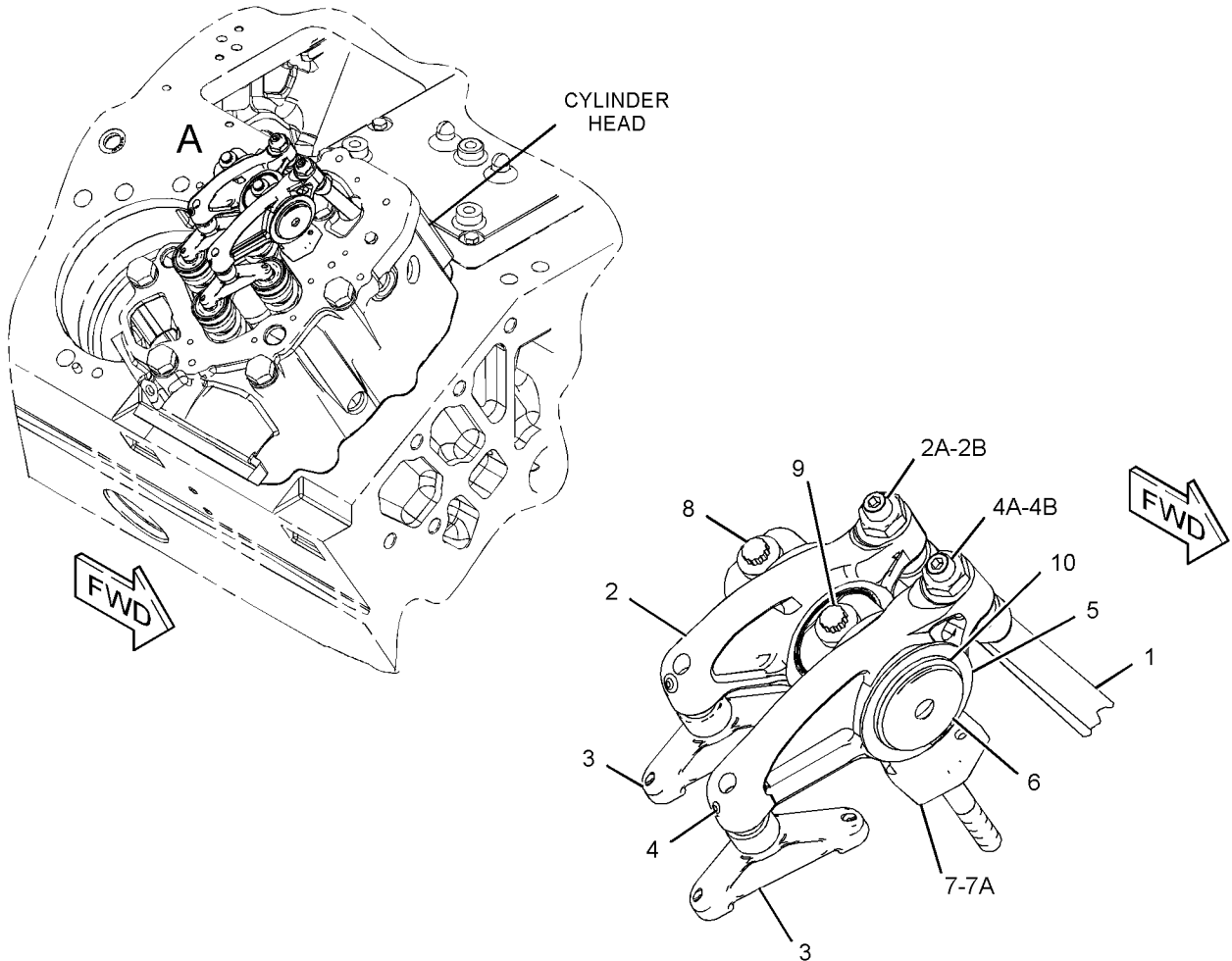

GRAPHIC #1

<END>

g01227010

BASIC ENGINE

273-1225 VALVE MECHANISM GP

S/N: WYB1-UP
AN ATTACHMENT

SMCS-1102, 1121, 1123

i02440954

NOTE	REF NO	GRAPHIC REF	PART NUMBER	QTY	PART NAME						SEE PAGE
					1	2	3	4	5	6 (PRODUCT LEVEL)	
	1	1	236-0521	2	PUSHROD						
	2	1	237-9743	2	BRIDGE						
	3	1	246-6687	1	SLEEVE						
	4	1	272-5937	1	SUPPORT AS						
		1	272-1039	2	DOWEL						
	5	1	272-5939	1	SHAFT AS-ROCKER ARM						
		1	4B-9782	1	BALL						
		1	096-4901	1	DOWEL						
	6	1	273-9984	2	BOLT (M16X2X170-MM)						
	7	1	283-9339	1	ROCKER ARM AS (EXHAUST)						
		1	254-5922	1	BUSHING						
		1	236-0540	1	SCREW-ADJUSTMENT						
		1	247-3422	1	NUT (M14X1.5)						
	8	1	283-9340	1	ROCKER ARM AS (INTAKE)						
		1	254-5922	1	BUSHING						
		1	236-0540	1	SCREW-ADJUSTMENT						
		1	247-3422	1	NUT (M14X1.5)						
	9	1	6V-8757	1	RING-RETAINING						

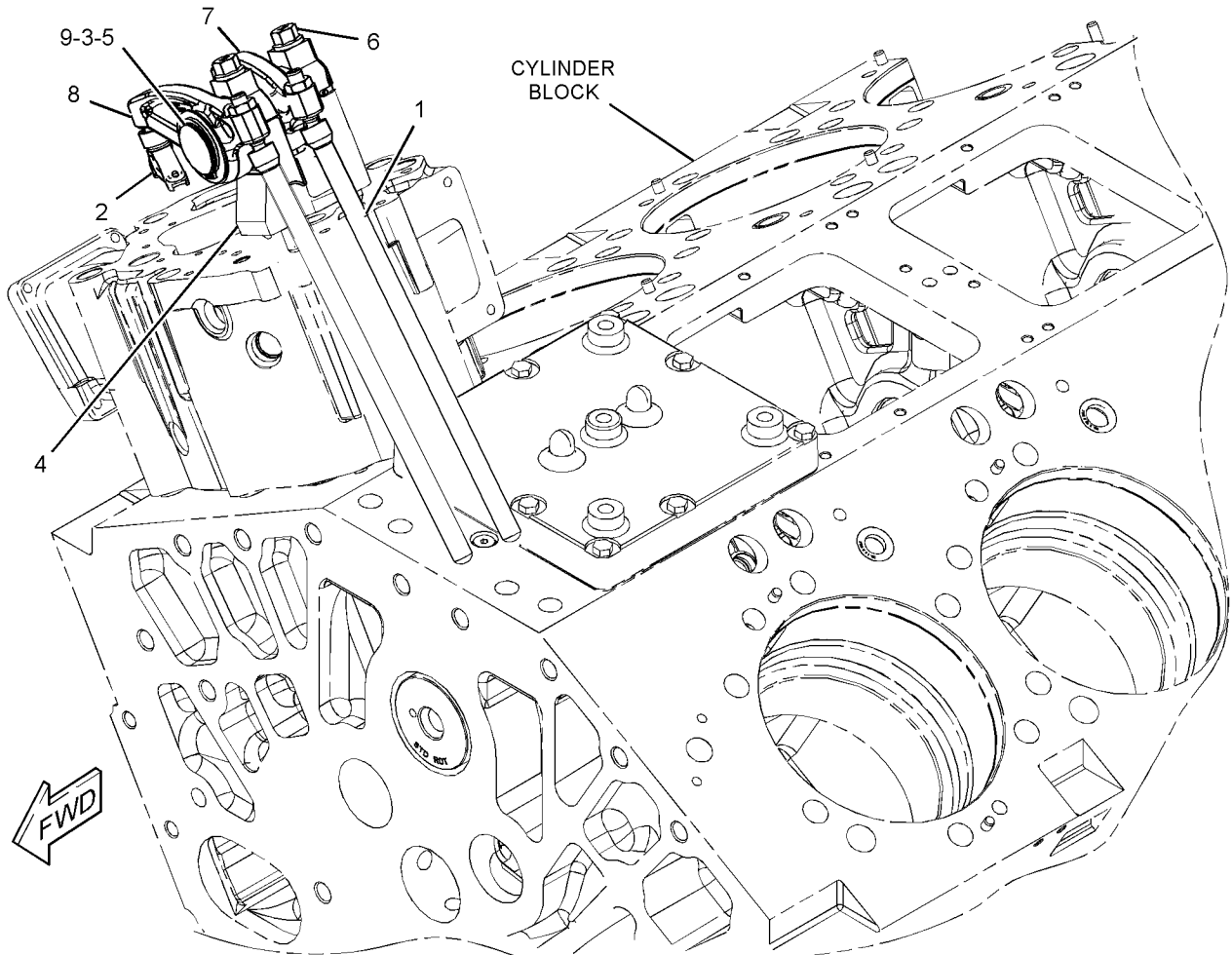

GRAPHIC #1

<END>

g01221234

LUBRICATION SYSTEM

276-2723 BREATHER GP-CRANKCASE

S/N: WYB1-UP
AN ATTACHMENT

SMCS-1317

i02440870

NOTE	REF NO	GRAPHIC REF	PART NUMBER	QTY	PART NAME						SEE PAGE
					1	2	3	4	5	6 (PRODUCT LEVEL)	
	1	1	7K-1181	4	STRAP - CABLE						
	2	1	9M-7959	2	CLAMP - HOSE						
	3	1	276-2724	2	BREATHER AS (CRANKCASE)						
	4	1	276-2725	4	CLAMP						
	5	1	279-0758	2	HOSE AS						
	6	1	101-3625	4	CLIP						
	7	1	1K-6809	2	GASKET						
	8	1	2J-0626	2	COVER						
M	9	1	8T-0299	8	BOLT (M16X2X30-MM)						
M	10	1	8T-4944	8	BOLT-SOCKET HEAD (M16X2X40-MM)						
	11	1	9X-8268	8	WASHER (17.5X30X3.5-MM THK)						

M-METRIC PART

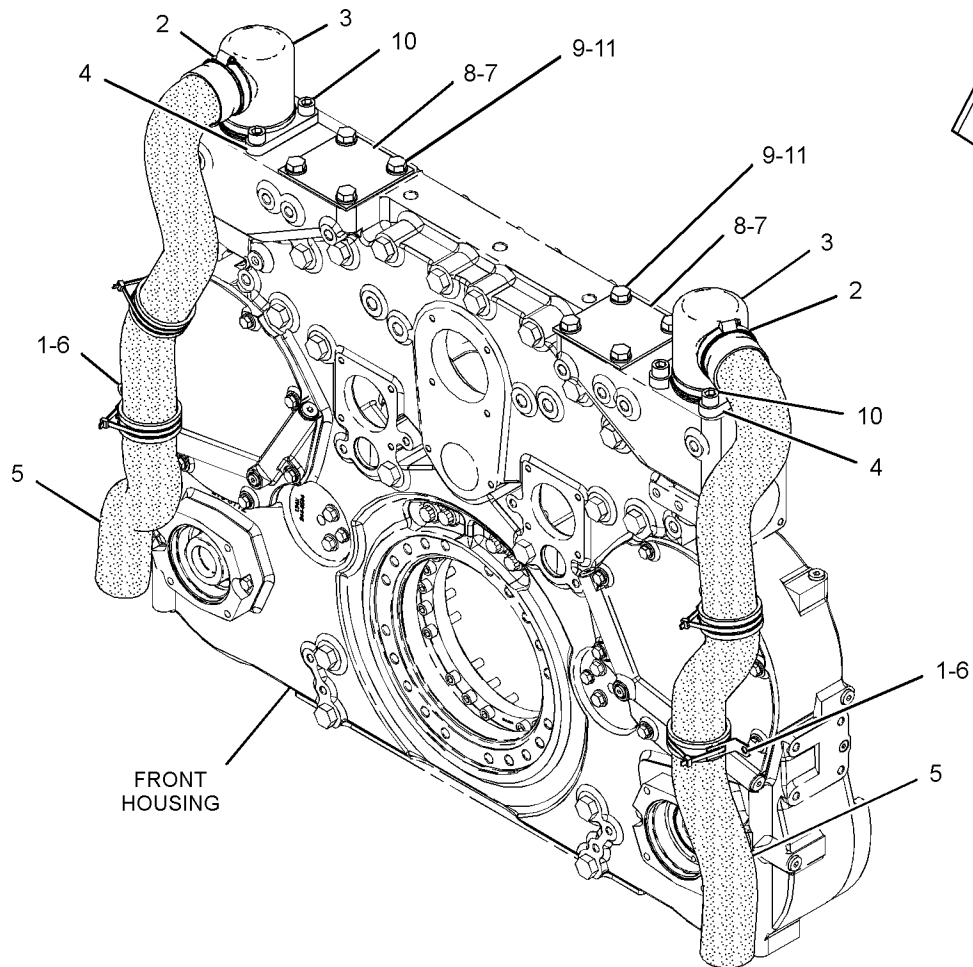

GRAPHIC #1

<END>

g01223612

LUBRICATION SYSTEM

249-6368 FILLER GP-ENGINE OIL

S/N: WYB1-UP
AN ATTACHMENT

SMCS-1316

i02443544

NOTE	REF NO	GRAPHIC REF	PART NUMBER	QTY	PART NAME						SEE PAGE
					1	2	3	4	5	6 (PRODUCT LEVEL)	
	1	1	2W-0752	1	GASKET						
	2	1	7L-4447	1	CAP AS-FILLER (ENGINE OIL)						
	3	1	7N-5336	1	ELBOW-OIL FILLER						
	4	1	208-2363	1	SEAL						
	5	1	251-5522	1	COVER						
M	6	1	6V-3822	4	BOLT (M10X1.5X35-MM)						
	7	1	6V-5839	8	WASHER (11X21X2.5-MM THK)						
M	8	1	9X-2125	4	BOLT-LOCKING (M10X1.5X25-MM)						

M-METRIC PART

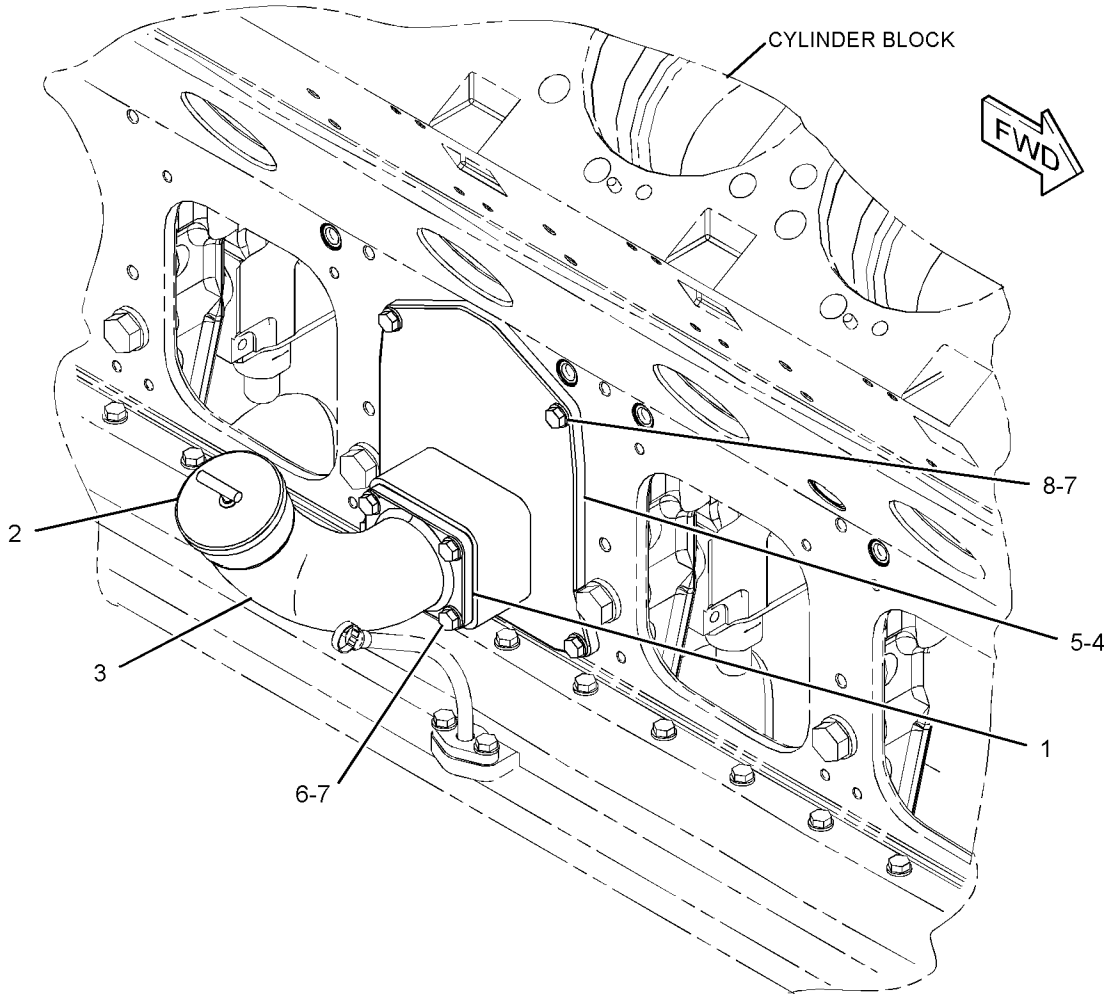

GRAPHIC #1

<END>

g01223095

LUBRICATION SYSTEM

138-6144 FILTER GP-ENGINE OIL

S/N: WYB1-UP

PART OF 284-8367 LINES GP-OIL
AN ATTACHMENT

SMCS-1306, 1308

i01693525

NOTE	REF NO	GRAPHIC REF	PART NUMBER	QTY	PART NAME						SEE PAGE
					1	2	3	4	5	6 (PRODUCT LEVEL)	
	1	1	1G-8878	1	ELEMENT AS-FILTER (ADVANCED EFFICIENCY)						

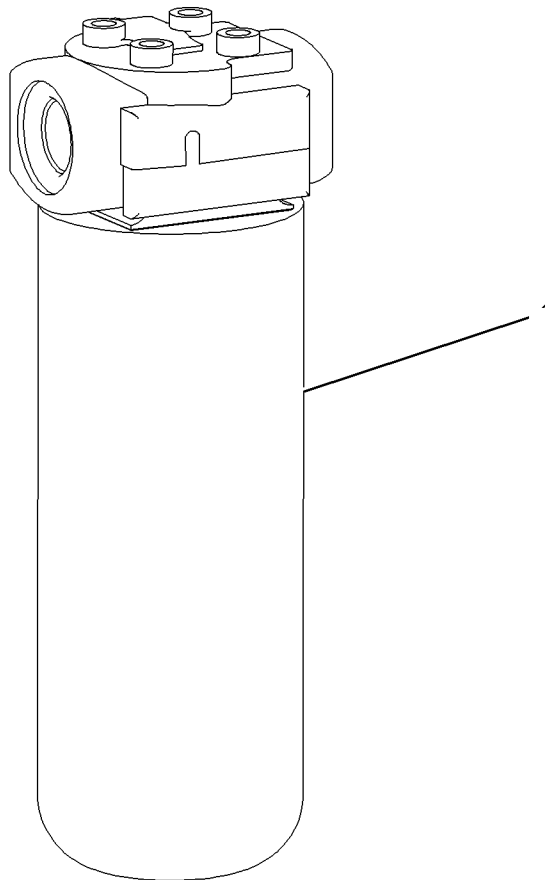

GRAPHIC #1

<END>

g00854501

LUBRICATION SYSTEM

276-2704 FILTER GP-ENGINE OIL-RH

S/N: WYB1-UP
AN ATTACHMENT

SMCS-1306, 1308

i02451087

NOTE	REF NO	GRAPHIC REF	PART NUMBER	QTY	PART NAME						SEE PAGE
					1	2	3	4	5	6 (PRODUCT LEVEL)	
	1	1	1W-3958	1	TUBE						
	2	1	2W-6862	1	SPRING						
	3	1	4P-9168	1	RACK-OIL FILTER						
	4	1	6V-7238	1	VALVE-SHUTOFF						
	5	1	7C-3945	1	RETAINER-ELEMENT						
	6	1	7C-9589	1	COVER						
	7	1	8N-3639	2	RETAINER						
	8	1	8N-3640	1	RING-RETAINING						
	9	1	129-9454	1	FLANGE						
	10	1	245-4876	2	HOUSING AS-FILTER						
	11	1	249-2340	3	ELEMENT AS-OIL FILTER						
	12	1	253-7730	1	TUBE						
	13	1	259-4600	2	SEAL-O-RING						
	14	1	274-7713	1	HOUSING-OIL FILTER						
	15	1	276-2705	1	BASE-OIL FILTER						
	16	1	131-3718	1	SEAL-O-RING						
	17	1	5P-8245	8	WASHER-HARD (13.5X25.5X3-MM THK)						
	18	1	6V-3349	4	SEAL-O-RING						
M	19	1	6V-3532	3	BOLT (M20X2.5X60-MM)						
M	20	1	6V-3822	8	BOLT (M10X1.5X35-MM)						
M	21	1	6V-5230	2	BOLT (M10X1.5X60-MM)						
	22	1	6V-5839	10	WASHER (11X21X2.5-MM THK)						
M	23	1	6V-5845	4	BOLT (M20X2.5X70-MM)						
M	24	1	6V-8675	8	BOLT (M12X1.75X35-MM)						
	25	1	8L-2786	1	SEAL-O-RING						
	26	1	8T-3282	7	WASHER-HARD (22X35X3.5-MM THK)						

M-METRIC PART

LUBRICATION SYSTEM

276-2704 FILTER GP-ENGINE OIL (contd.)

i02451087

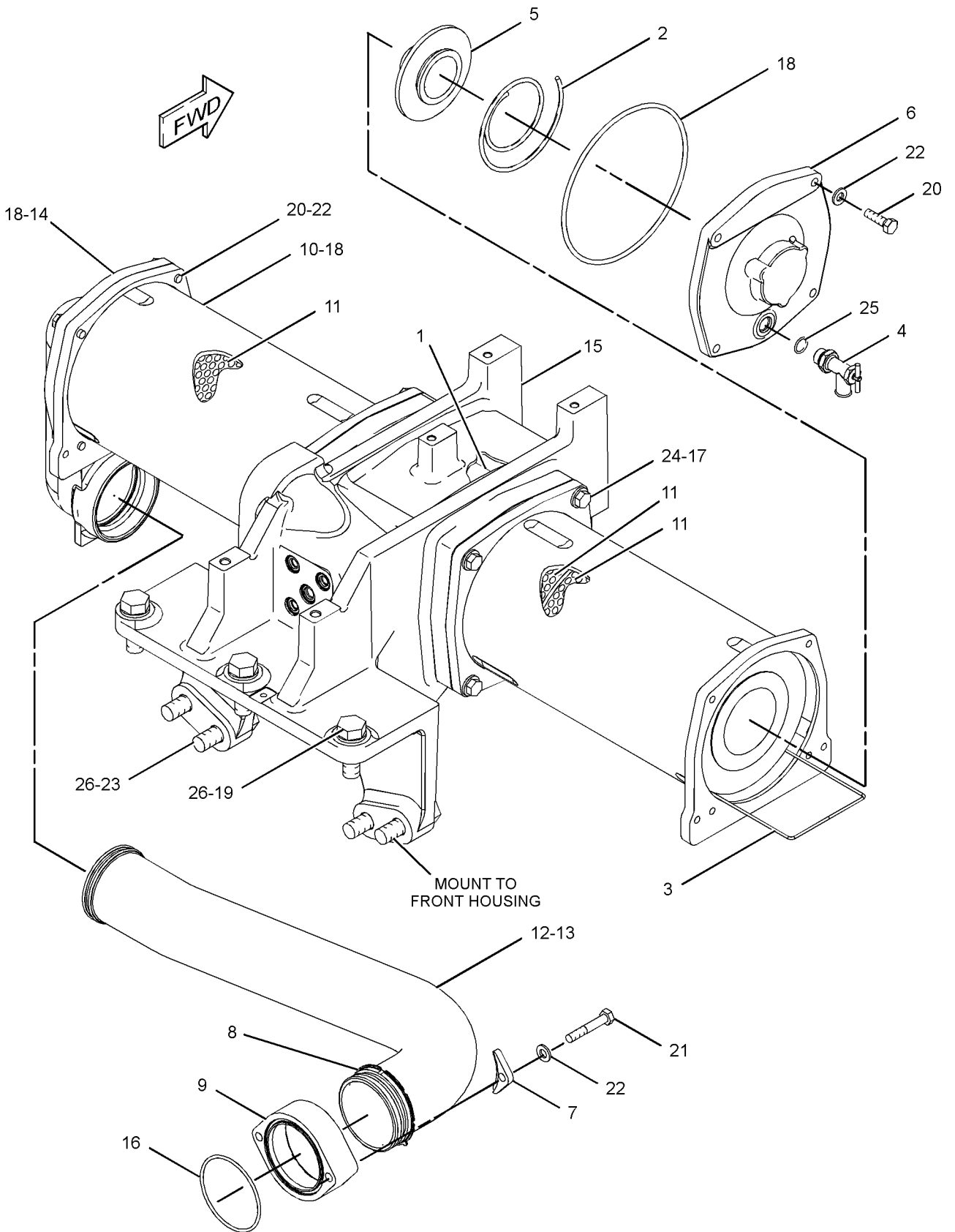

GRAPHIC #1

<END>

g01225608

LUBRICATION SYSTEM

276-2709 FILTER GP-ENGINE OIL-LH

S/N: WYB1-UP
AN ATTACHMENT

SMCS-1306, 1308

i02451095

NOTE	REF NO	GRAPHIC REF	PART NUMBER	QTY	PART NAME						SEE PAGE
					1	2	3	4	5	6 (PRODUCT LEVEL)	
	1	1	1W-3958	1	TUBE						
	2	1	2W-6862	1	SPRING						
	3	1	4P-9168	1	RACK-OIL FILTER						
	4	1	6V-7238	1	VALVE-SHUTOFF						
	5	1	7C-3945	1	RETAINER-ELEMENT						
	6	1	7C-9589	1	COVER						
	7	1	8N-3639	2	RETAINER						
	8	1	8N-3640	1	RING-RETAINING						
	9	1	129-9454	1	FLANGE						
	10	1	245-4876	2	HOUSING AS-FILTER						
	11	1	249-2340	3	ELEMENT AS-OIL FILTER						
	12	1	253-7730	1	TUBE						
	13	1	259-4600	2	SEAL-O-RING						
	14	1	274-7713	1	HOUSING-OIL FILTER						
	15	1	276-2705	1	BASE-OIL FILTER						
	16	1	131-3718	1	SEAL-O-RING						
	17	1	5P-8245	8	WASHER-HARD (13.5X25.5X3-MM THK)						
	18	1	6V-3349	4	SEAL-O-RING						
M	19	1	6V-3532	3	BOLT (M20X2.5X60-MM)						
M	20	1	6V-3822	8	BOLT (M10X1.5X35-MM)						
M	21	1	6V-5230	2	BOLT (M10X1.5X60-MM)						
	22	1	6V-5839	10	WASHER (11X21X2.5-MM THK)						
M	23	1	6V-5845	4	BOLT (M20X2.5X70-MM)						
M	24	1	6V-8675	8	BOLT (M12X1.75X35-MM)						
	25	1	8L-2786	1	SEAL-O-RING						
	26	1	8T-3282	7	WASHER-HARD (22X35X3.5-MM THK)						

M-METRIC PART

LUBRICATION SYSTEM

276-2709 FILTER GP-ENGINE OIL (contd.)

i02451095

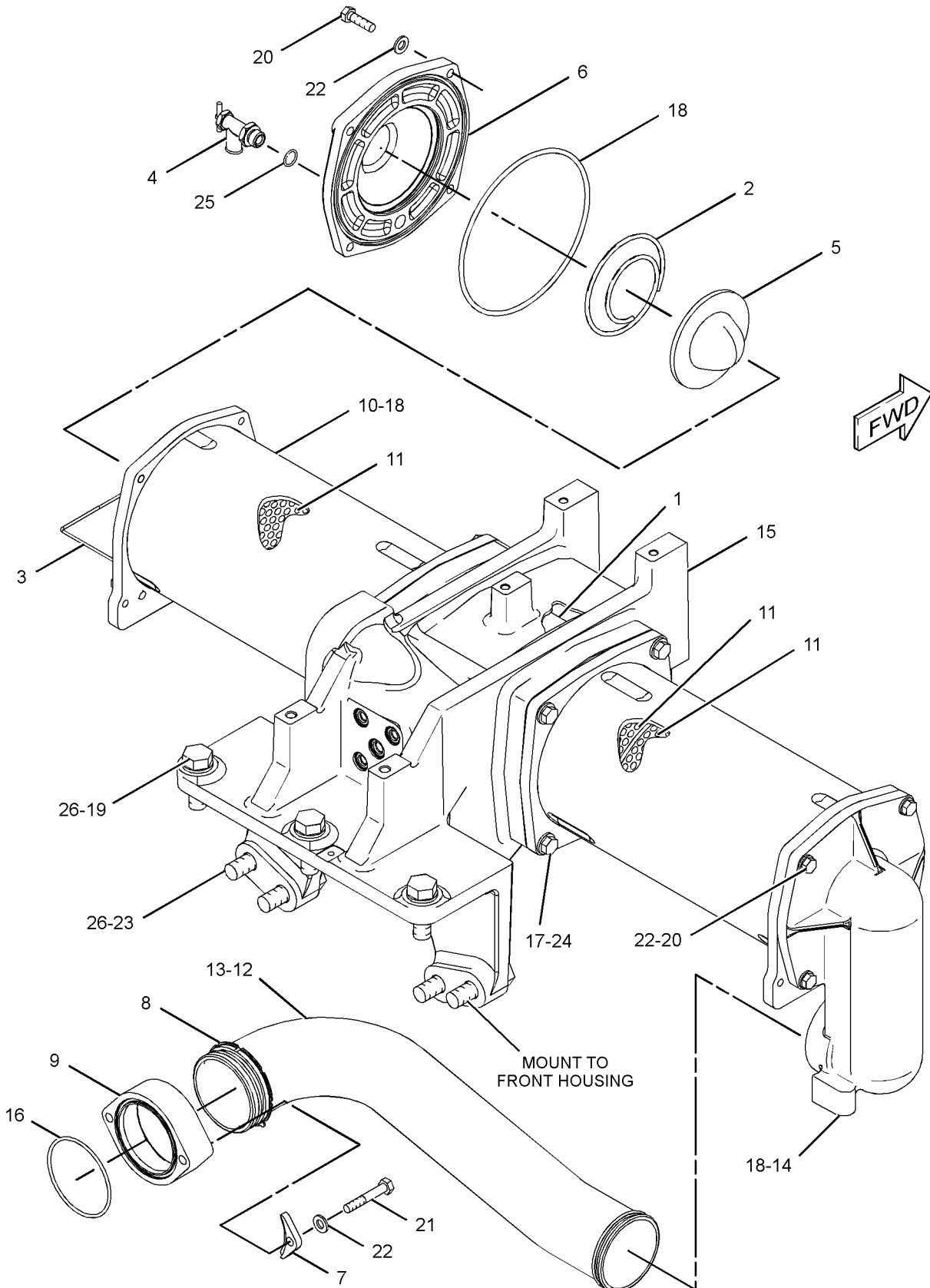

GRAPHIC #1

<END>

g01225477

LUBRICATION SYSTEM

259-9104 FUMES DISPOSAL GP

S/N: WYB1-UP
AN ATTACHMENT

SMCS-1317

i02451066

NOTE	REF NO	GRAPHIC REF	PART NUMBER	QTY	PART NAME						SEE PAGE
					1	2	3	4	5	6 (PRODUCT LEVEL)	
	1	1	6V-3582	4	CLAMP-HOSE						
	2	1	281-8197	2	TUBE						
	3	1	283-1131	2	HOSE AS						
	4	1	120-5867	2	CLIP						
M	5	1	6V-7744	2	LOCKNUT (M10X1.15-THD)						
	6	1	8T-4121	4	WASHER-HARD (11X21X2.5-MM THK)						
M	7	1	8T-4196	2	BOLT (M10X1.5X35-MM)						

M-METRIC PART

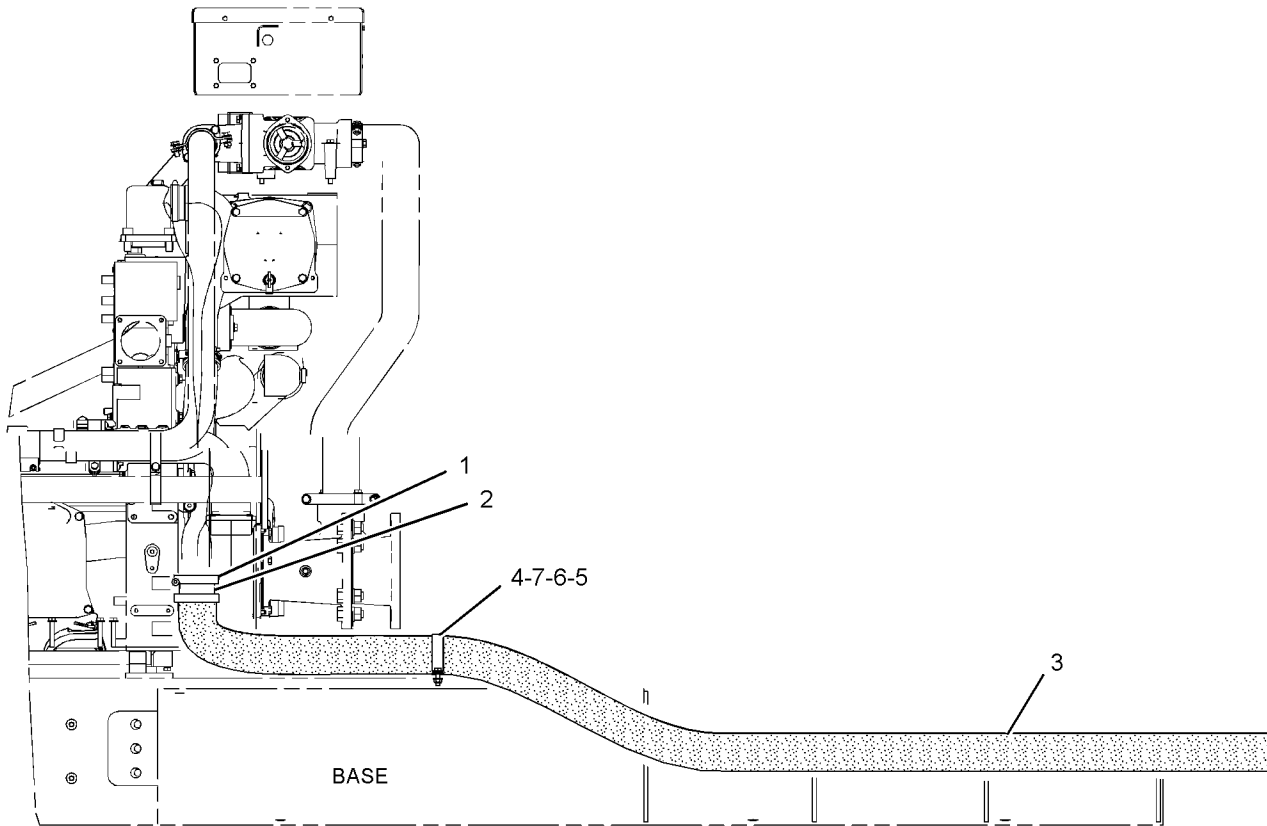

LEFT SIDE VIEW

GRAPHIC #1

<END>

g01225464

LUBRICATION SYSTEM

259-9105 FUMES DISPOSAL GP

S/N: WYB1-UP

CANNOT BE USED WITH ENGINE WITH RADIATOR
AN ATTACHMENT

SMCS-1317

i02451072

NOTE	REF NO	GRAPHIC REF	PART NUMBER	QTY	PART NAME						SEE PAGE
					1	2	3	4	5	6 (PRODUCT LEVEL)	
	1	1	6V-3582	4	CLAMP-HOSE						
	2	1	281-8197	2	TUBE						
	3	1	283-1132	2	HOSE AS						
	4	1	120-5867	2	CLIP						
M	5	1	6V-7744	2	LOCKNUT (M10X1.15-THD)						
	6	1	8T-4121	4	WASHER-HARD (11X21X2.5-MM THK)						
M	7	1	8T-4196	2	BOLT (M10X1.5X35-MM)						

M-METRIC PART

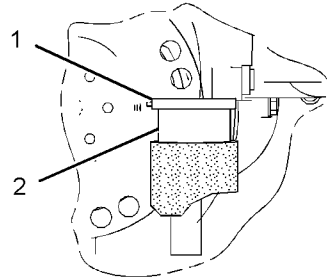

VIEW OF AREA A

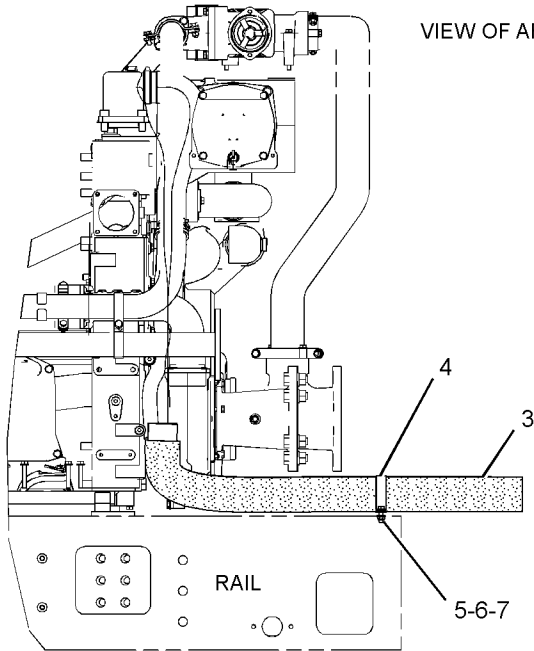

LEFT SIDE VIEW

GRAPHIC #1

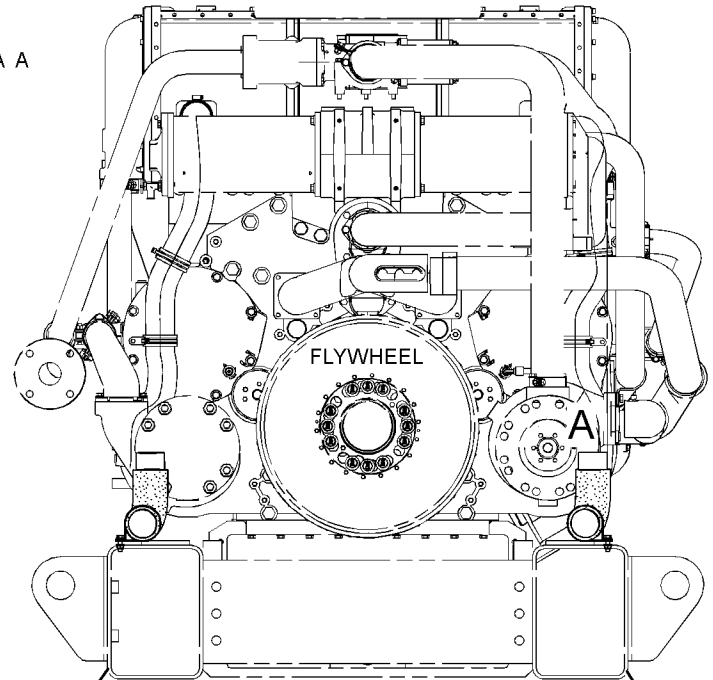

REAR VIEW

<END>

g01225483

LUBRICATION SYSTEM

256-5982 GAUGE GP-OIL LEVEL (DIPSTICK)

S/N: WYB1-UP
AN ATTACHMENT

SMCS-1326

i02444444

NOTE	REF NO	GRAPHIC REF	PART NUMBER	QTY	PART NAME						SEE PAGE
					1	2	3	4	5	6 (PRODUCT LEVEL)	
	1	1	246-4917	1	FLANGE						
	2	1	246-4918	1	TUBE AS-OIL LEVEL						
	3	1	246-4919	1	GAUGE AS-OIL LEVEL (DIPSTICK)						
	4	1	3P-1155	2	SEAL-O-RING						
M	5	1	6V-4248	4	BOLT (M10X1.5X25-MM)						
	6	1	6V-5839	4	WASHER (11X21X2.5-MM THK)						

M-METRIC PART

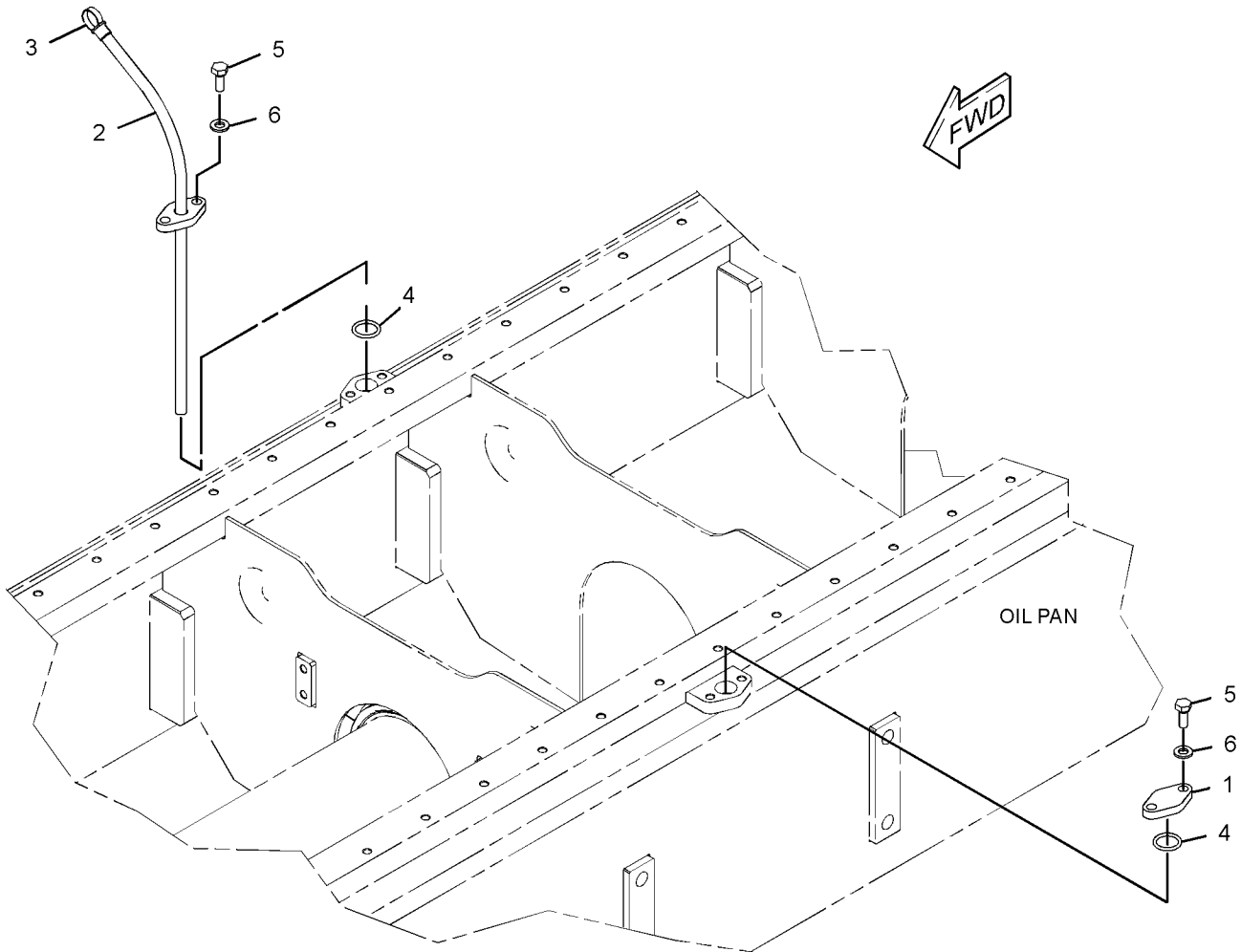

GRAPHIC #1

<END>

g01224832

LUBRICATION SYSTEM

264-3103 LINES GP-ENGINE OIL

S/N: WYB1-UP
AN ATTACHMENT

SMCS - 1307

i02444512

NOTE	REF NO	GRAPHIC REF	PART NUMBER	QTY	PART NAME						SEE PAGE
					1	2	3	4	5	6 (PRODUCT LEVEL)	
	1	1	1W-4072	8	RETAINER						
	2	1	1W-4099	4	RING-RETAINING						
	3	1	9Y-2099	4	FLANGE						
	4	1	253-7734	1	TUBE						
	5	1	258-8734	1	SEAL-O-RING						
	6	1	264-3101	1	TUBE						
	7	1	266-2177	1	ELBOW						
	8	1	274-7708	2	ELBOW						
	9	1	215-3580	2	SEAL-O-RING						
	10	1	241-6157	2	PLUG						
	11	1	269-7885	8	SEAL-O-RING						
	12	1	5P-8245	1	WASHER-HARD (13.5X25.5X3-MM THK)						
	13	1	6V-1196	4	SEAL-O-RING						
M	14	1	6V-1820	6	BOLT (M10X1.5X30-MM)						
M	15	1	6V-3668	1	BOLT (M12X1.75X30-MM)						
	16	1	6V-5039	1	CLIP (SLOT)						
	17	1	6V-5040	1	CLIP (TAB)						
M	18	1	6V-5230	8	BOLT (M10X1.5X60-MM)						
	19	1	6V-5839	24	WASHER (11X21X2.5-MM THK)						
M	20	1	6V-5842	8	BOLT (M10X1.5X40-MM)						
	21	1	6V-8002	1	SEAL-O-RING						
M	22	1	8T-5030	8	BOLT (M10X1.5X120-MM)						

M-METRIC PART

LUBRICATION SYSTEM

264-3103 LINES GP-ENGINE OIL (contd.)

i02444512

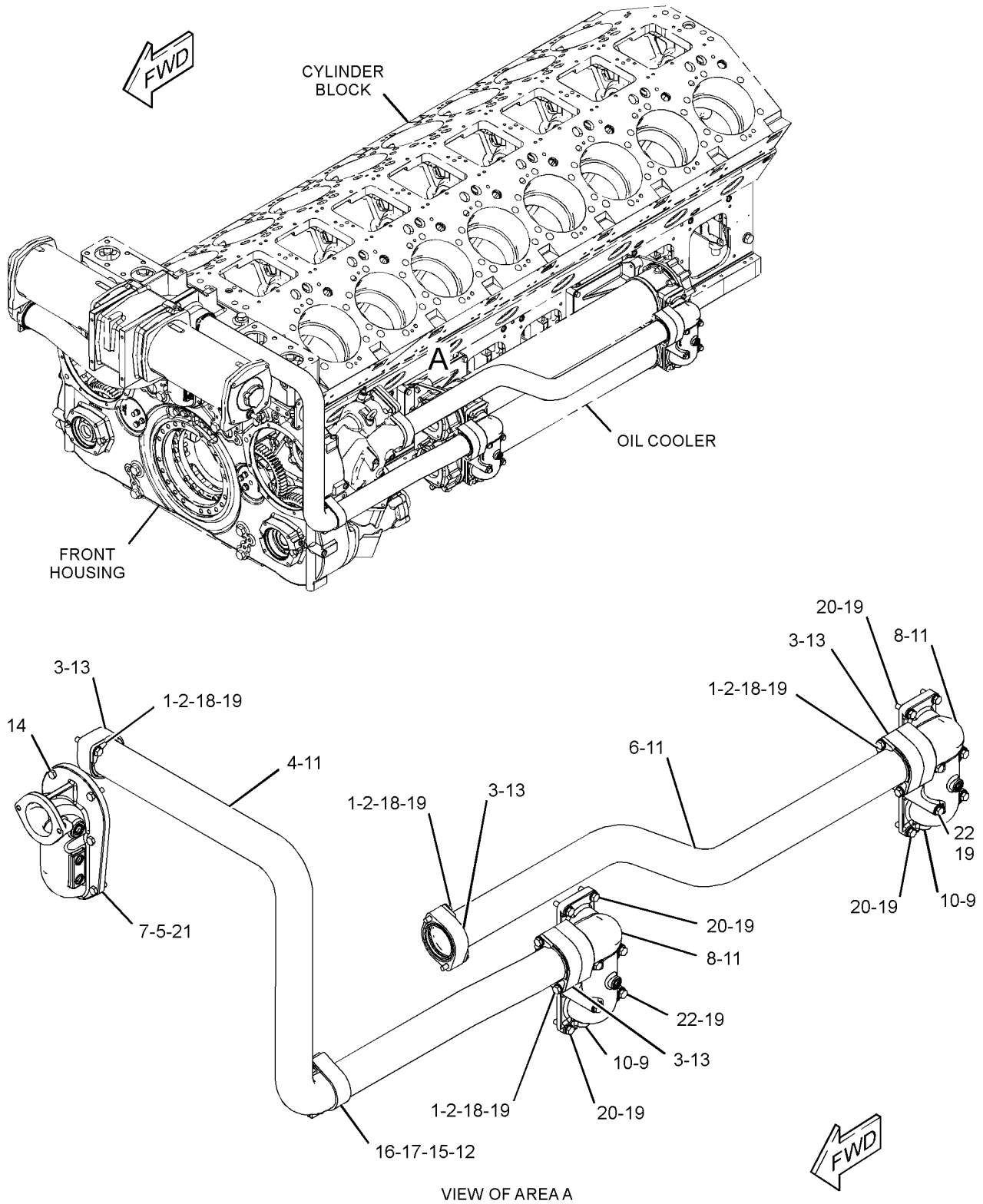

GRAPHIC #1

<END>

g01224962

LUBRICATION SYSTEM

276-2706 LINES GP-ENGINE OIL

S/N: WYB1-UP
AN ATTACHMENT

SMCS - 1307

i02451091

NOTE	REF NO	GRAPHIC REF	PART NUMBER	QTY	PART NAME						SEE PAGE
					1	2	3	4	5	6 (PRODUCT LEVEL)	
	1	1	1W-4072	12	RETAINER						
	2	1	1W-4099	6	RING-RETAINING						
	3	1	2W-1635	1	SPRING						
	4	1	2W-1969	1	VALVE-BYPASS						
	5	1	9Y-2099	6	FLANGE						
	6	1	258-8734	1	SEAL-O-RING						
	7	1	266-2177	1	ELBOW						
	8	1	274-7708	2	ELBOW						
	9	1	276-2707	1	TUBE						
	10	1	279-0761	1	ELBOW						
	11	1	281-9406	1	TUBE						
	12	1	281-9407	1	TUBE						
	13	1	209-4730	1	PLUG						
	14	1	209-5798	1	SEAL-O-RING						
	15	1	215-3580	2	SEAL-O-RING						
	16	1	241-6157	2	PLUG						
	17	1	269-7885	10	SEAL-O-RING						
	18	1	5P-8245	1	WASHER-HARD (13.5X25.5X3-MM THK)						
	19	1	6V-1196	7	SEAL-O-RING						
M	20	1	6V-1820	6	BOLT (M10X1.5X30-MM)						
M	21	1	6V-3668	1	BOLT (M12X1.75X30-MM)						
	22	1	6V-5039	1	CLIP (SLOT)						
	23	1	6V-5040	1	CLIP (TAB)						
M	24	1	6V-5230	12	BOLT (M10X1.5X60-MM)						
	25	1	6V-5839	30	WASHER (11X21X2.5-MM THK)						
M	26	1	6V-5842	10	BOLT (M10X1.5X40-MM)						
	27	1	6V-8002	1	SEAL-O-RING						
M	28	1	8T-5030	8	BOLT (M10X1.5X120-MM)						

M-METRIC PART

LUBRICATION SYSTEM

276-2706 LINES GP-ENGINE OIL (contd.)

i02451091

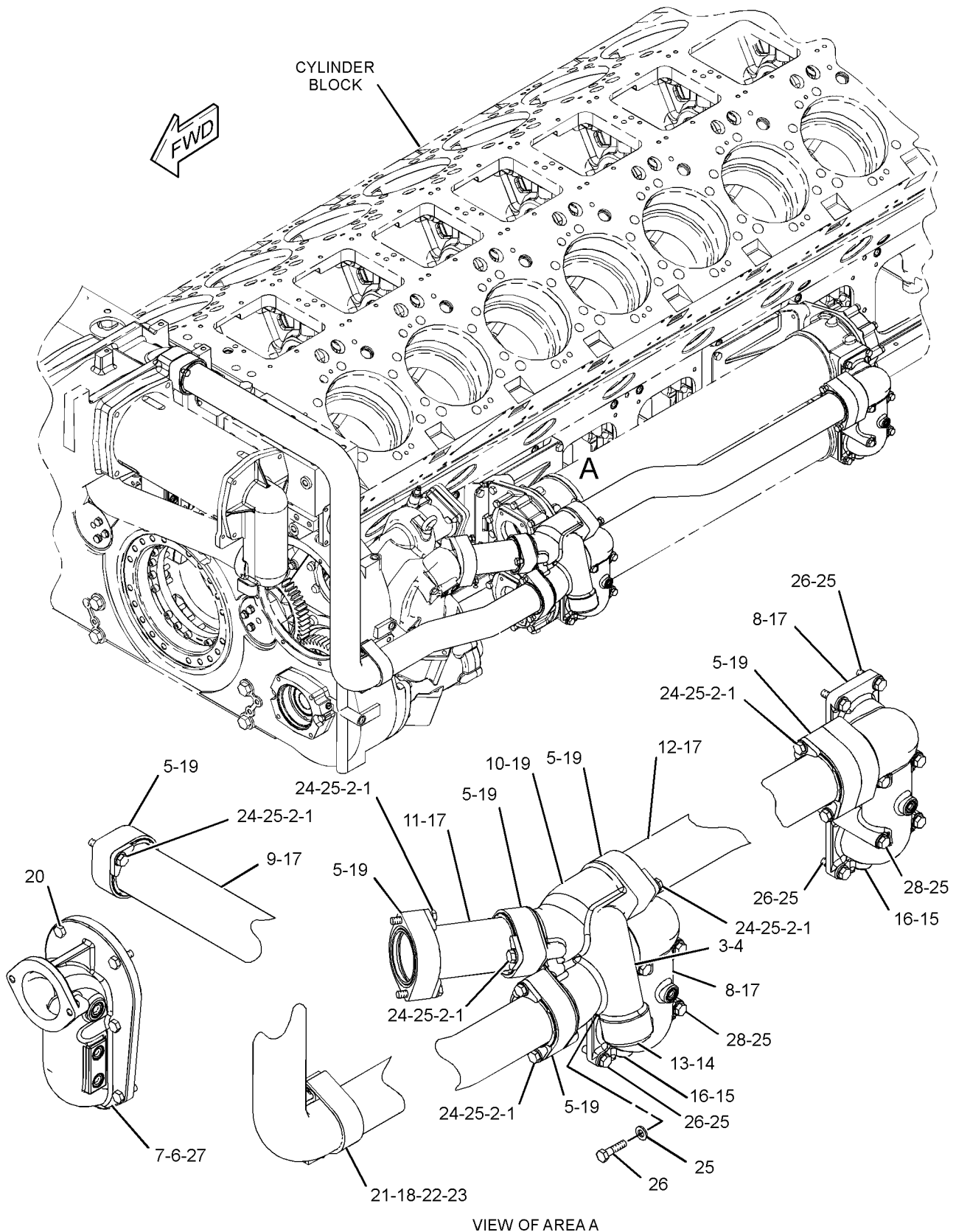

GRAPHIC #1

<END>

g01225388

LUBRICATION SYSTEM

284-8367 LINES GP-OIL-FUEL PUMP

S/N: WYB1-UP
AN ATTACHMENT

SMCS-1307

i02479811

NOTE	REF NO	GRAPHIC REF	PART NUMBER	QTY	PART NAME						SEE PAGE
					1	2	3	4	5	6 (PRODUCT LEVEL)	
Y	1	1	138-6144	1	FILTER GP-ENGINE OIL						89
	2	1	267-2217	1	HOSE AS						
	3	1	267-2218	1	HOSE AS						
	4	1	284-8368	1	BRACKET						
	5	1	0S-1594	4	BOLT (3/8-16X1-IN)						
	6	1	214-7565	2	SEAL-O-RING						
	7	1	227-0061	1	ELBOW						
	8	1	228-7090	4	SEAL-O-RING						
	9	1	228-7107	2	SEAL-O-RING						
	10	1	5M-2894	4	WASHER-HARD (10.2X18.5X2.5-MM THK)						
	11	1	6V-5839	2	WASHER (11X21X2.5-MM THK)						
	12	1	6V-8633	1	CONNECTOR						
M	13	1	8T-4183	2	BOLT (M12X1.75X40-MM)						
	14	1	8T-5429	1	ELBOW						
	15	1	8T-7488	1	CONNECTOR						

M-METRIC PART
Y-SEPARATE ILLUSTRATION

LUBRICATION SYSTEM

284-8367 LINES GP-OIL (contd.)

i02479811

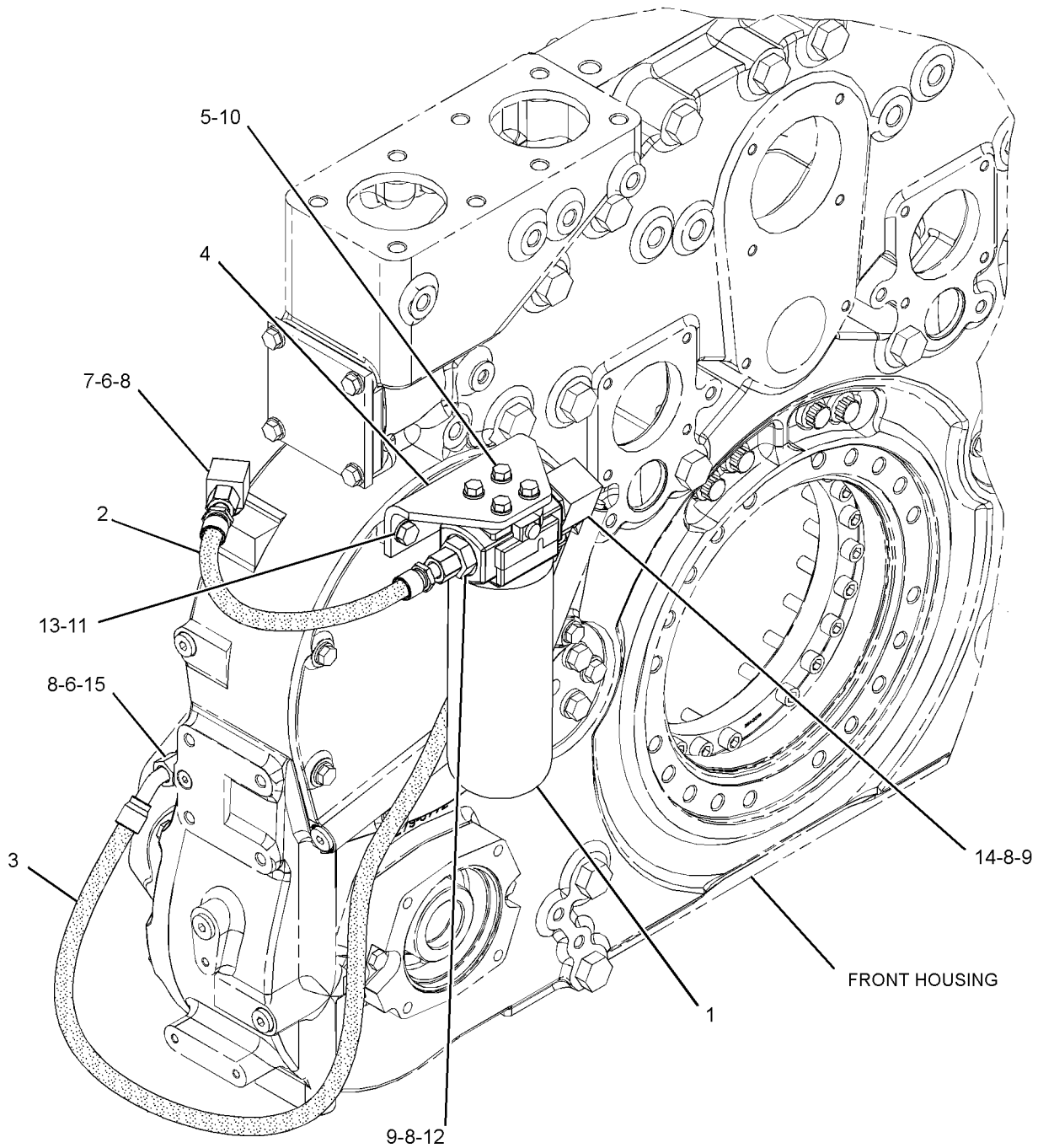

GRAPHIC #1

<END>

g01243132

LUBRICATION SYSTEM

267-2216 LINES GP-TURBOCHARGER OIL

S/N: WYB1-UP
AN ATTACHMENT

SMCS-1052, 1307

i02444518

NOTE	REF NO	GRAPHIC REF	PART NUMBER	QTY	PART NAME						SEE PAGE
					1	2	3	4	5	6 (PRODUCT LEVEL)	
	1	1	248-7588	1	MANIFOLD						
	2	1	249-4013	1	COVER						
	3	1	267-2217	3	HOSE AS						
	4	1	267-2218	1	HOSE AS						
	5	1	216-0881	1	SEAL-O-RING						
	6	1	228-7090	13	SEAL-O-RING						
	7	1	260-9242	4	TEE-SWIVEL						
M	8	1	6V-4249	2	BOLT (M10X1.5X50-MM)						
	9	1	6V-5266	2	SEAL-O-RING						
	10	1	6V-5839	5	WASHER (11X21X2.5-MM THK)						
M	11	1	6V-6317	3	BOLT (M10X1.5X20-MM)						
	12	1	6V-9830	1	CAP AS						
	13	1	8T-7490	1	CONNECTOR						
	14	1	9M-8406	1	CLIP						

M-METRIC PART

LUBRICATION SYSTEM

267-2216 LINES GP-TURBOCHARGER OIL (contd.)

i02444518

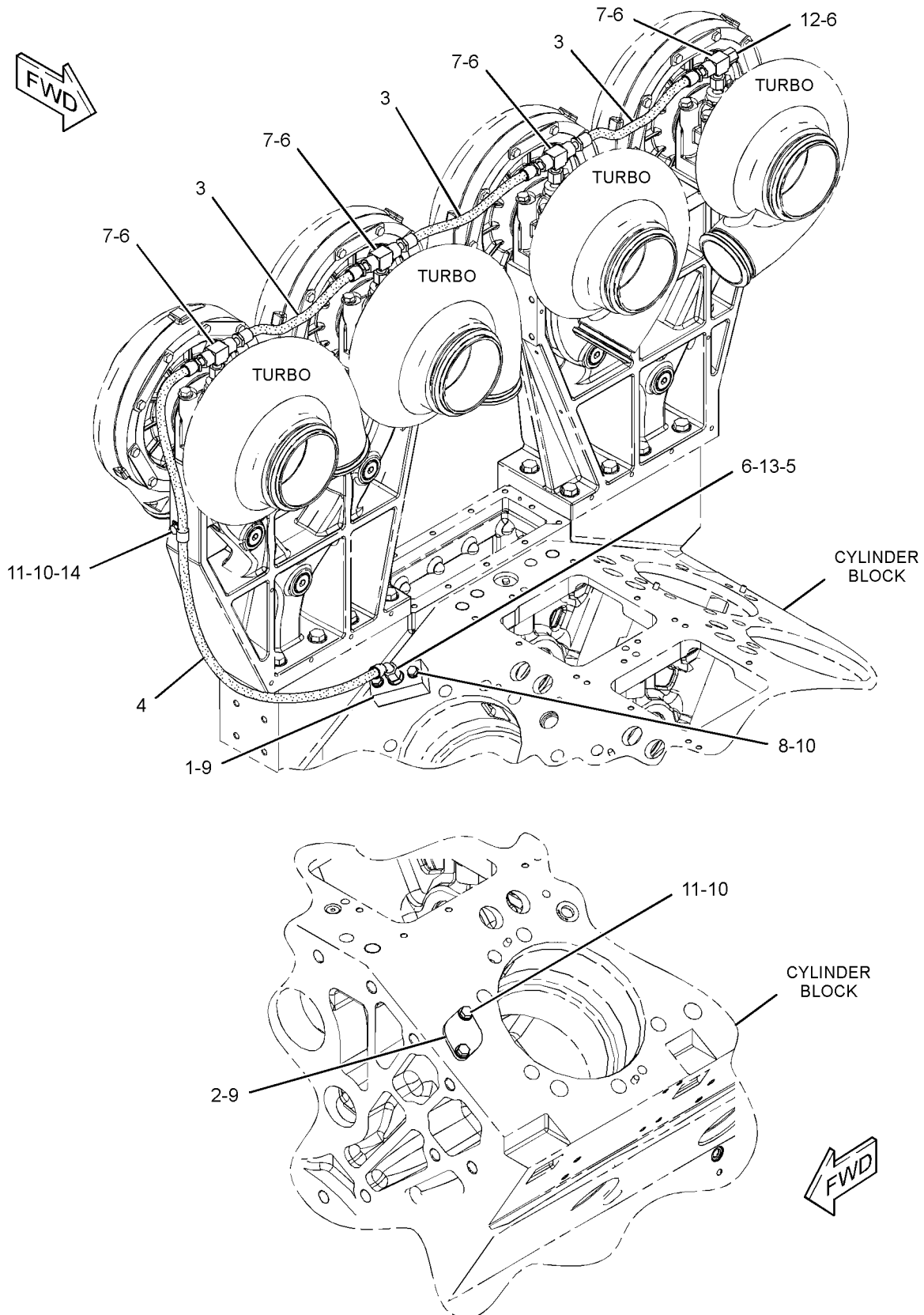

GRAPHIC #1

<END>

g01224933

LUBRICATION SYSTEM

255-4424 PUMP GP-ENGINE OIL

S/N: WYB1-UP
2-SECTION GEAR
AN ATTACHMENT

SMCS-1304, 1315

i02444419

NOTE	REF NO	GRAPHIC REF	PART NUMBER	QTY	PART NAME						SEE PAGE
					1	2	3	4	5	6 (PRODUCT LEVEL)	
Y	1	1	255-4846	1	PUMP GP-ENGINE OIL						106
M	2	1	136-4189	3	BOLT (M12X1.75X75-MM)						
	3	1	5P-8245	6	WASHER-HARD (13.5X25.5X3-MM THK)						
	4	1	6V-5055	1	SEAL-O-RING						
M	5	1	6V-5684	3	BOLT (M12X1.75X45-MM)						

M-METRIC PART
Y-SEPARATE ILLUSTRATION

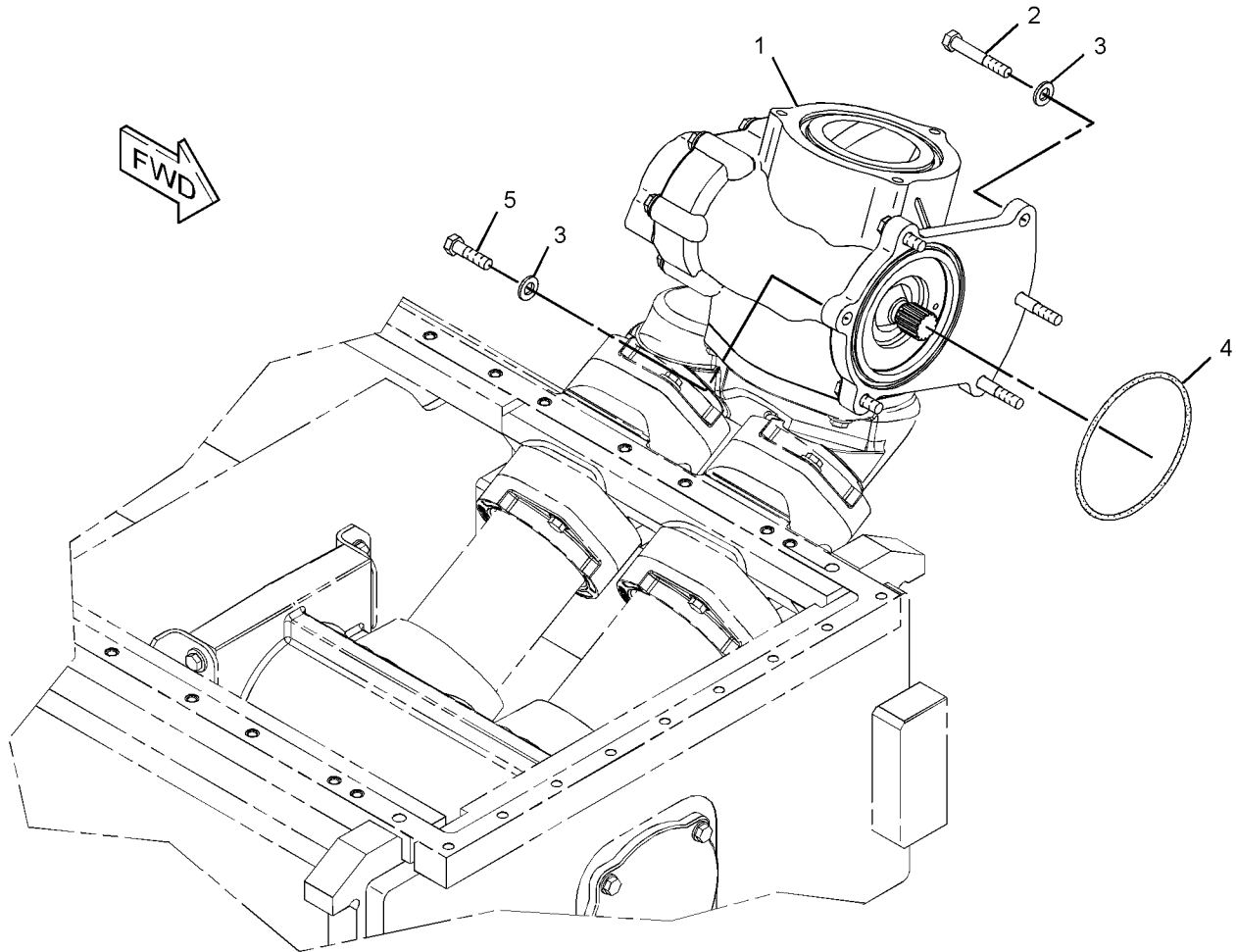

GRAPHIC #1

<END>

g01224786

LUBRICATION SYSTEM

255-4846 PUMP GP-ENGINE OIL

S/N: WYB1-UP

PART OF 255-4424 PUMP GP-ENGINE OIL
AN ATTACHMENT

SMCS-1304, 1315

i02444426

NOTE	REF NO	GRAPHIC REF	PART NUMBER	QTY	PART NAME						SEE PAGE
					1	2	3	4	5	6 (PRODUCT LEVEL)	
	1	1	5P-8428	1	SEAL-O-RING						
	3	1	255-4840	1	BODY AS-OIL PUMP						
	3A	1	255-4854	1	BEARING-SLEEVE						
	3B	1	262-0562	1	BEARING-SLEEVE						
	4	1	255-4842	1	COVER AS-OIL PUMP						
	4A	1	255-4854	1	BEARING-SLEEVE						
	4B	1	262-0562	1	BEARING-SLEEVE						
	4C	1	7N-5683	2	DOWEL						
	5	1	255-4844	1	SHAFT AS-OIL PUMP DRIVE						
	5A	1	255-4843	1	GEAR (12-TEETH)						
	6	1	255-4847	1	SHAFT AS-OIL PUMP DRIVE						
	6A	1	255-4843	1	GEAR (12-TEETH)						
	8	1	5P-8245	8	WASHER-HARD (13.5X25.5X3-MM THK)						
M	9	1	6V-8197	8	BOLT (M12X1.75X40-MM)						

M-METRIC PART

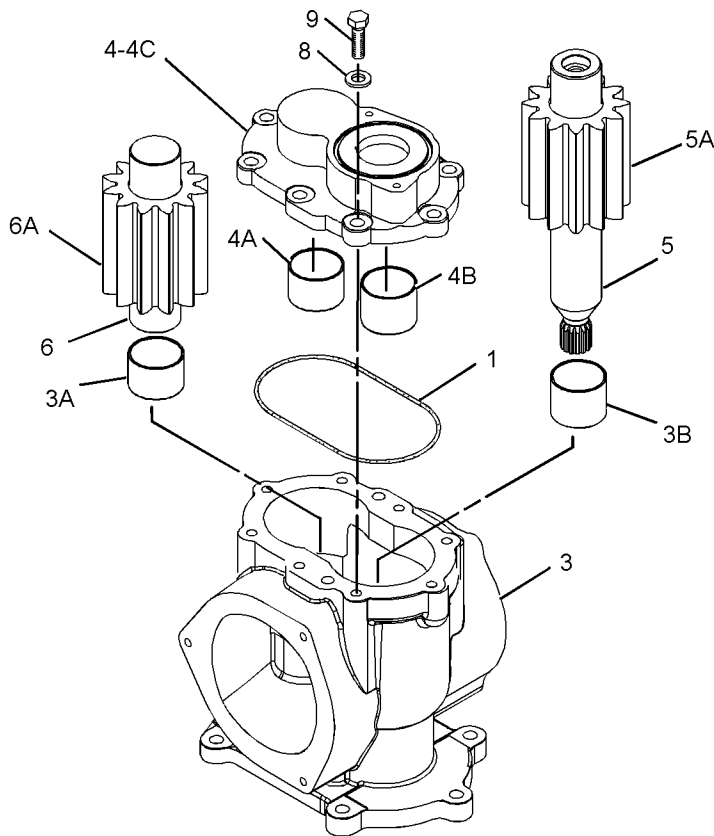

GRAPHIC #1

<END>

g01233246

LUBRICATION SYSTEM

277-3602 PUMP GP-PRELUBRICATION

S/N: WYB1-UP

24-VOLT

AN ATTACHMENT

SMCS-1319

i02479787

NOTE	REF NO	GRAPHIC REF	PART NUMBER	QTY	PART NAME						SEE PAGE
					1	2	3	4	5	6 (PRODUCT LEVEL)	
	1	1	1W-8188	2	ELBOW						
	2	1	2G-6303	1	SEAL						
	3	1	2G-6304	1	STRAINER AS (ENGINE OIL)						
	4	1	2W-0694	1	ELBOW AS-VALVE						
		1	1P-5274	1	PIN-VALVE SPRING						
		1	7L-0811	1	DOWEL						
		1	9B-0701	2	SPRING						
		1	9H-2367	1	SPRING-VALVE						
		1	9L-0672	1	VALVE-CHECK						
	5	1	277-3603	1	SUPPORT AS						
M		1	6V-9632	2	NUT-WELD (M6X1-THD)						
M		1	111-0483	2	BOSS (M10X1.5-MM-THD)						
	6	1	277-3604	1	TUBE						
	7	1	277-3605	1	TUBE AS						
	8	1	277-6675	1	TUBE AS						
	9	1	281-5953	1	TEE-SWIVEL						
	10	1	281-5954	1	CAP-PROTECTION						
	11	1	286-4446	1	ADAPTER						
	12	1	286-4447	1	ADAPTER						
Y	13	1	286-5620	1	PUMP GP-PRELUBRICATION						109
	14	1	133-6934	2	SPACER (11X20X25-MM THK)						
M	15	1	136-4183	2	BOLT-12 POINT HEAD (M10X1.5X30-MM)						
	16	1	154-2302	2	SPACER (11X20X15-MM THK)						
	17	1	227-0065	3	CONNECTOR						
	18	1	2L-9653	4	CLIP						
M	19	1	2Y-5829	6	NUT (M10X1.15-THD)						
	20	1	3A-3692	2	CLIP						
	21	1	3E-4353	2	WASHER-HARD (11X25X3-MM THK)						
	22	1	5K-9090	5	SEAL-O-RING						
	23	1	5P-5846	1	SEAL-O-RING						
	24	1	5P-8245	3	WASHER-HARD (13.5X25.5X3-MM THK)						
	25	1	5P-9890	3	SEAL-O-RING						
M	26	1	6V-3822	4	BOLT (M10X1.5X35-MM)						
M	27	1	6V-3823	3	BOLT (M12X1.75X60-MM)						
M	28	1	6V-4248	2	BOLT (M10X1.5X25-MM)						
	29	1	6V-5100	2	SEAL-O-RING						
M	30	1	6V-5217	8	BOLT (M8X1.25X20-MM)						
M	31	1	6V-5230	2	BOLT (M10X1.5X60-MM)						
M	32	1	6V-5684	2	BOLT (M12X1.75X45-MM)						
	33	1	6V-5839	16	WASHER (11X21X2.5-MM THK)						
M	34	1	6V-6317	2	BOLT (M10X1.5X20-MM)						
M	35	1	6V-8149	5	NUT (M12X1.75-THD)						
	36	1	7D-1649	7	WASHER-HARD (13.5X32X5-MM THK)						
	37	1	7X-7731	1	PLUG-PIPE						
M	38	1	8T-0355	2	BOLT (M10X1.5X110-MM)						
	39	1	8T-7526	3	SEAL-O-RING						

M-METRIC PART
Y-SEPARATE ILLUSTRATION

LUBRICATION SYSTEM

277-3602 PUMP GP-PRELUBRICATION (contd.)

i02479787

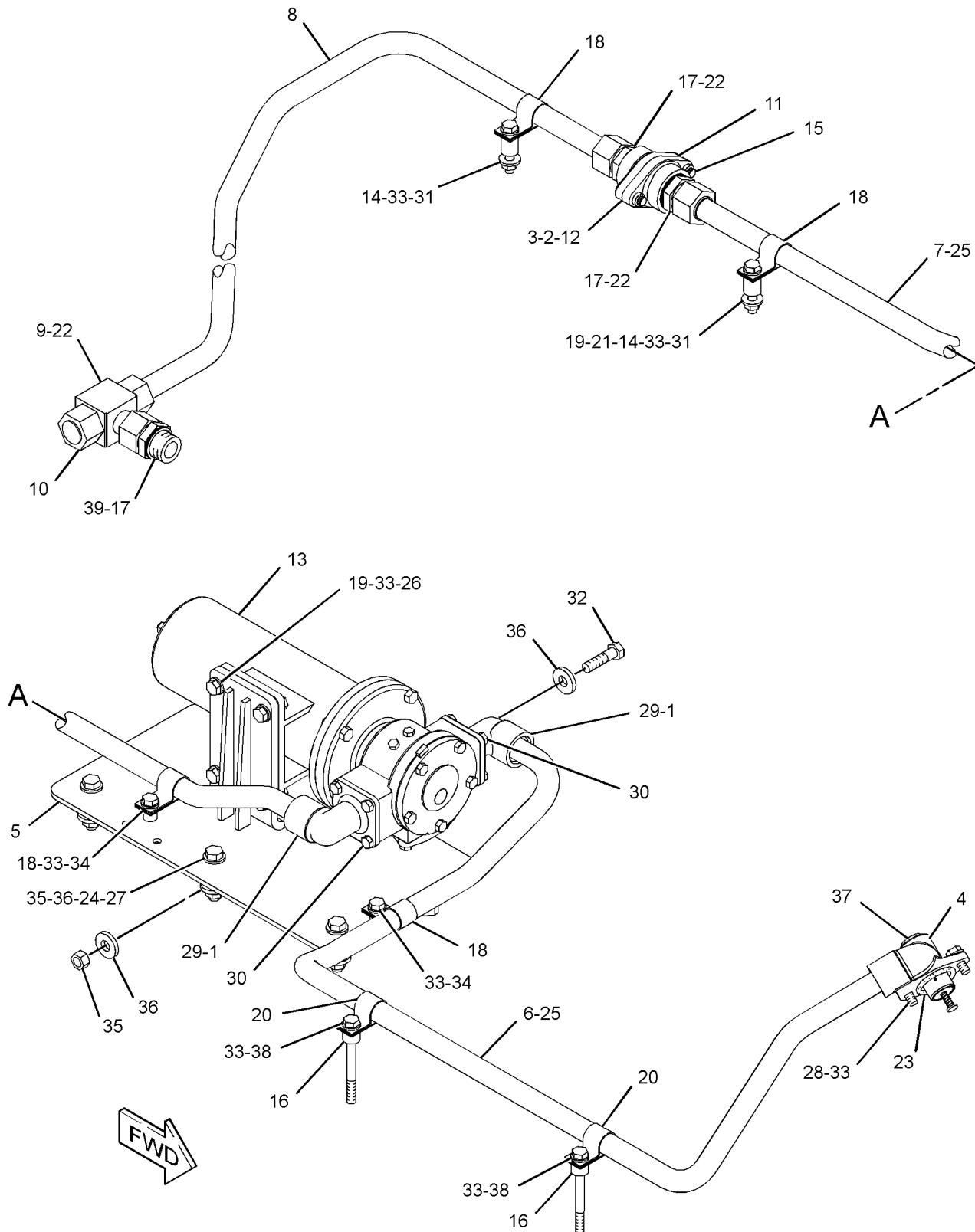

GRAPHIC #1

<END>

g01239108

LUBRICATION SYSTEM

286-5620 PUMP GP-PRELUBRICATION

S/N: WYB1-UP

24-VOLT

PART OF 277-3602 PUMP GP-PRELUBRICATION

AN ATTACHMENT

SMCS-1319

i02480054

NOTE	REF NO	GRAPHIC REF	PART NUMBER	QTY	PART NAME						SEE PAGE
					1	2	3	4	5	6 (PRODUCT LEVEL)	
	1	1	2N-7520	1	GASKET						
	2	1	2N-7521	1	COVER						
	3	1	2N-7523	1	IDLER AS (7-TEETH)						
	4	1	2N-7524	1	HEAD AS						
	5	1	3T-7583	1	MOTOR AS-PRELUBRICATION						
	6	1	6D-3910	1	SCREW-BUTTON HEAD (10-32X0.25-IN)						
	7	1	6N-5595	1	ROTOR						
	8	1	008-8694	1	KEY						
	9	1	286-4445	1	HOUSING						
	10	1	0S-1588	4	BOLT (3/8-16X1.25-IN)						
	11	1	0S-1617	9	BOLT (5/16-18X0.75-IN)						
	12	1	1H-5959	2	SEAL-LIP TYPE						
	13	1	5M-6214	2	PLUG-PIPE						

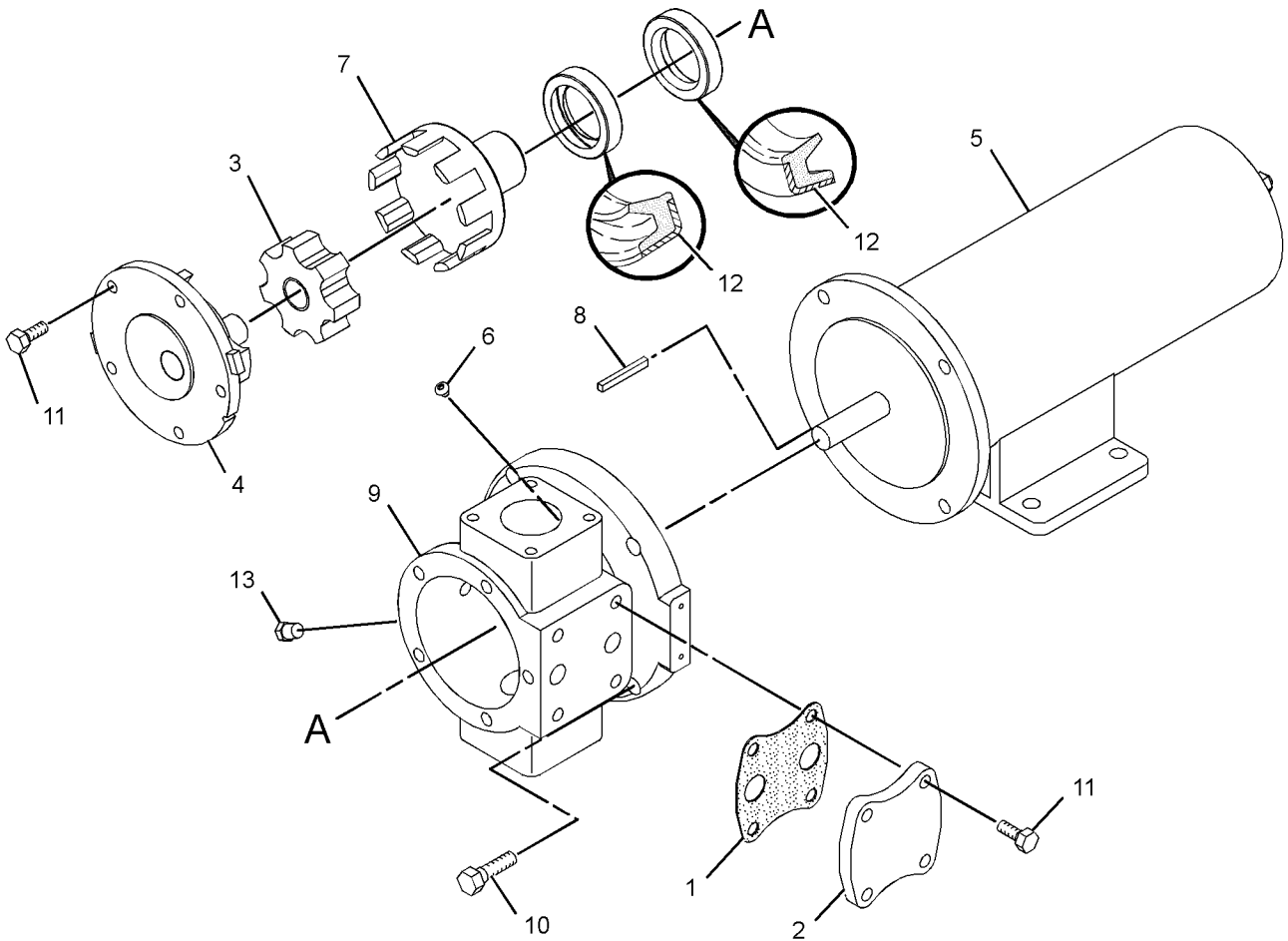

GRAPHIC #1

<END>

g01240316

LUBRICATION SYSTEM

260-9330 REGULATOR GP-OIL PRESSURE

S/N: WYB1-UP
AN ATTACHMENT

SMCS-1304

i02437009

NOTE	REF NO	GRAPHIC REF	PART NUMBER	QTY	PART NAME						SEE PAGE
					1	2	3	4	5	6 (PRODUCT LEVEL)	
	1	1	8N-1991	1	RING-RETAINING						
	2	1	8N-1992	2	RETAINER						
	3	1	208-2363	1	SEAL						
	4	1	241-6169	1	PLUG AS						
		1	6V-6560	1	SEAL-O-RING						
		1	241-6170	1	PLUG						
	5	1	249-6395	2	COVER-OIL						
	6	1	266-2188	1	COVER AS-ACCESS						
	7	1	266-2189	1	TUBE AS						
	8	1	266-2190	1	TUBE						
	9	1	270-6839	1	ELBOW						
Y	10	1	274-2148	1	VALVE GP-PRESSURE CONTROL (ENGINE OIL)						120
	11	1	105-5211	2	PLUG						
	12	1	109-2332	2	SEAL-O-RING						
	13	1	112-8186	1	SEAL-O-RING						
	14	1	131-3718	2	SEAL-O-RING						
	15	1	214-7565	3	SEAL-O-RING						
	16	1	227-0061	2	ELBOW						
	17	1	228-7090	2	SEAL-O-RING						
	18	1	241-6158	1	PLUG						
	19	1	260-9153	1	PLUG						
	20	1	3E-6751	1	SEAL-O-RING						
M	21	1	6V-4248	2	BOLT (M10X1.5X25-MM)						
	22	1	6V-5839	12	WASHER (11X21X2.5-MM THK)						
M	23	1	6V-6317	8	BOLT (M10X1.5X20-MM)						
	24	1	6V-9028	2	SEAL-O-RING						
M	25	1	8T-0643	1	BOLT (M10X1.5X80-MM)						
	26	1	8T-4121	8	WASHER-HARD (11X21X2.5-MM THK)						
M	27	1	8T-4182	3	BOLT (M10X1.5X45-MM)						
M	28	1	8T-5030	2	BOLT (M10X1.5X120-MM)						
	29	1	8T-7876	1	SEAL-O-RING						
M	30	1	9X-2125	4	BOLT-LOCKING (M10X1.5X25-MM)						

M-METRIC PART
Y-SEPARATE ILLUSTRATION

LUBRICATION SYSTEM

260-9330 REGULATOR GP-OIL PRESSURE (contd.)

i02437009

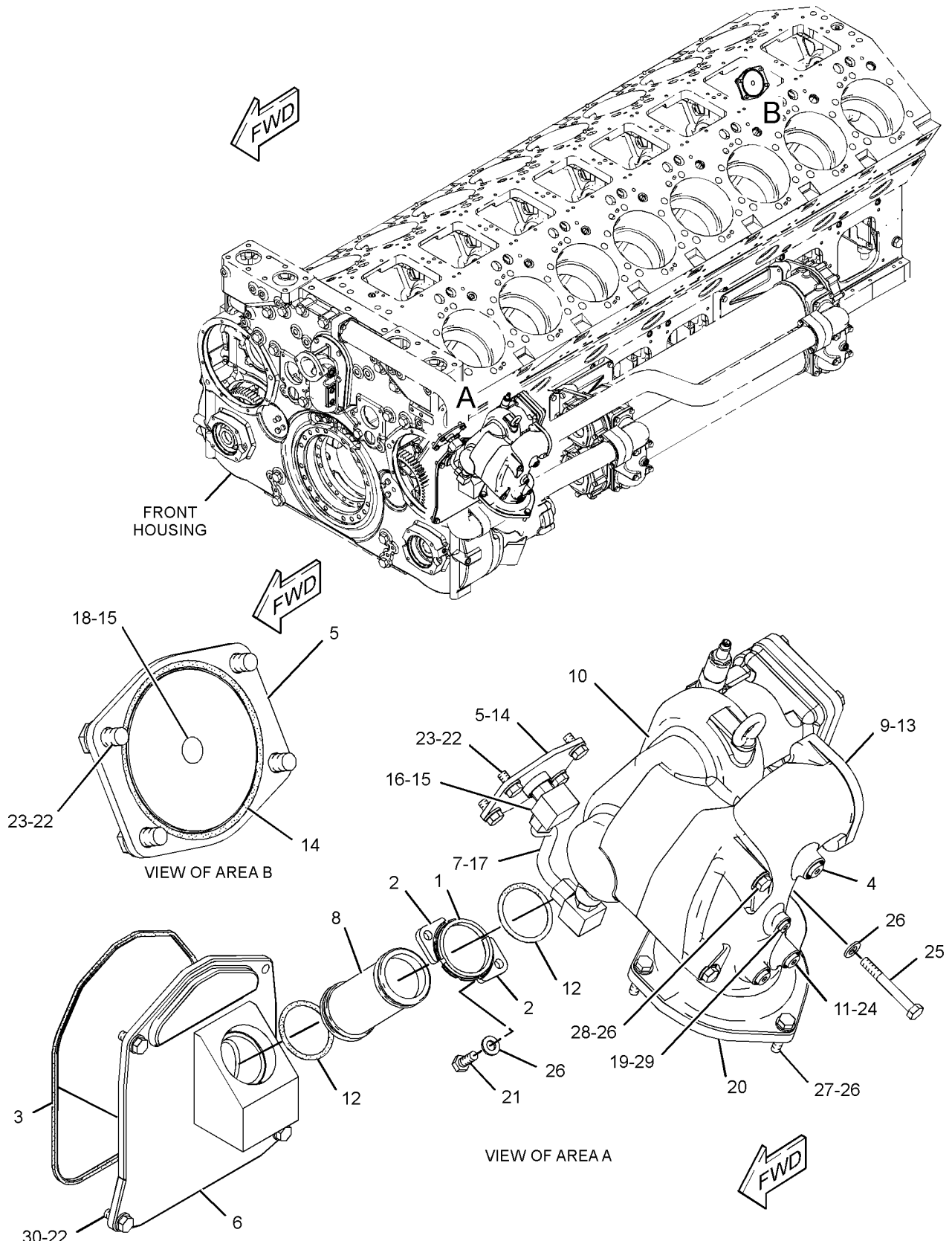

GRAPHIC #1

<END>

g01224052

LUBRICATION SYSTEM

283-9330 REGULATOR GP-OIL PRESSURE

S/N: WYB1-UP
AN ATTACHMENT

SMCS-1304

i02451100

NOTE	REF NO	GRAPHIC REF	PART NUMBER	QTY	PART NAME						SEE PAGE
					1	2	3	4	5	6 (PRODUCT LEVEL)	
	1	2	8N-1991	1	RING-RETAINING						
	2	2	8N-1992	2	RETAINER						
	3	2	208-2363	1	SEAL						
	4	1	249-6395	1	COVER-OIL						
	5	2	266-2188	1	COVER AS-ACCESS						
	6	2	266-2190	1	TUBE						
Y	7	2	274-2148	1	VALVE GP-PRESSURE CONTROL (ENGINE OIL)						120
	8	2	279-0803	1	ELBOW						
	9	2	281-5883	1	CONNECTOR						
	10	2	283-1695	1	TUBE AS						
	11	2	109-2332	2	SEAL-O-RING						
	12	2	112-8186	1	SEAL-O-RING						
	13	1	131-3718	1	SEAL-O-RING						
	14	1,2	214-7565	2	SEAL-O-RING						
	15	2	227-0061	1	ELBOW						
	16	2	228-7090	2	SEAL-O-RING						
	17	2	228-7106	1	SEAL-O-RING						
	18	1	241-6158	1	PLUG						
	19	2	3E-6751	1	SEAL-O-RING						
M	20	2	6V-4248	2	BOLT (M10X1.5X25-MM)						
	21	1,2	6V-5839	8	WASHER (11X21X2.5-MM THK)						
M	22	1	6V-6317	4	BOLT (M10X1.5X20-MM)						
M	23	2	8T-0643	1	BOLT (M10X1.5X80-MM)						
	24	2	8T-4121	8	WASHER-HARD (11X21X2.5-MM THK)						
M	25	2	8T-4182	3	BOLT (M10X1.5X45-MM)						
M	26	2	8T-5030	2	BOLT (M10X1.5X120-MM)						
M	27	2	9X-2125	4	BOLT-LOCKING (M10X1.5X25-MM)						

M-METRIC PART
Y-SEPARATE ILLUSTRATION

LUBRICATION SYSTEM

283-9330 REGULATOR GP-OIL PRESSURE (contd.)

i02451100

REFER TO ALL ILLUSTRATIONS OF THIS GROUP FOR AUXILIARY VIEWS

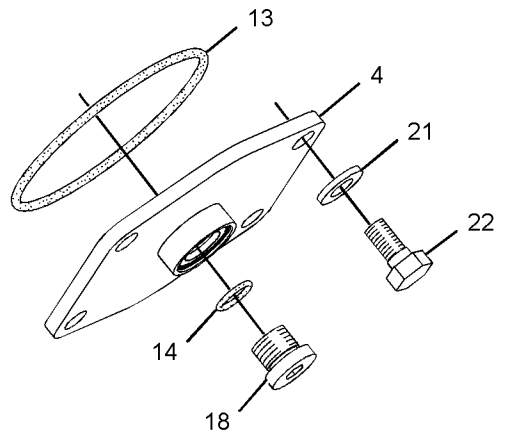
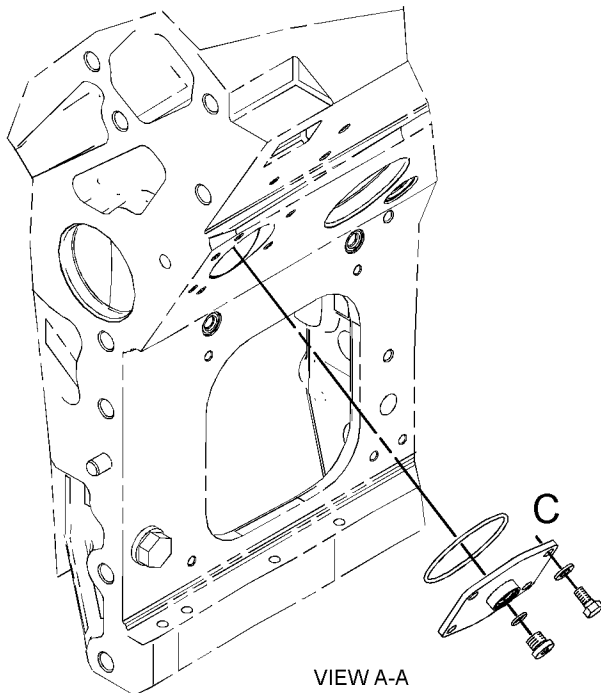
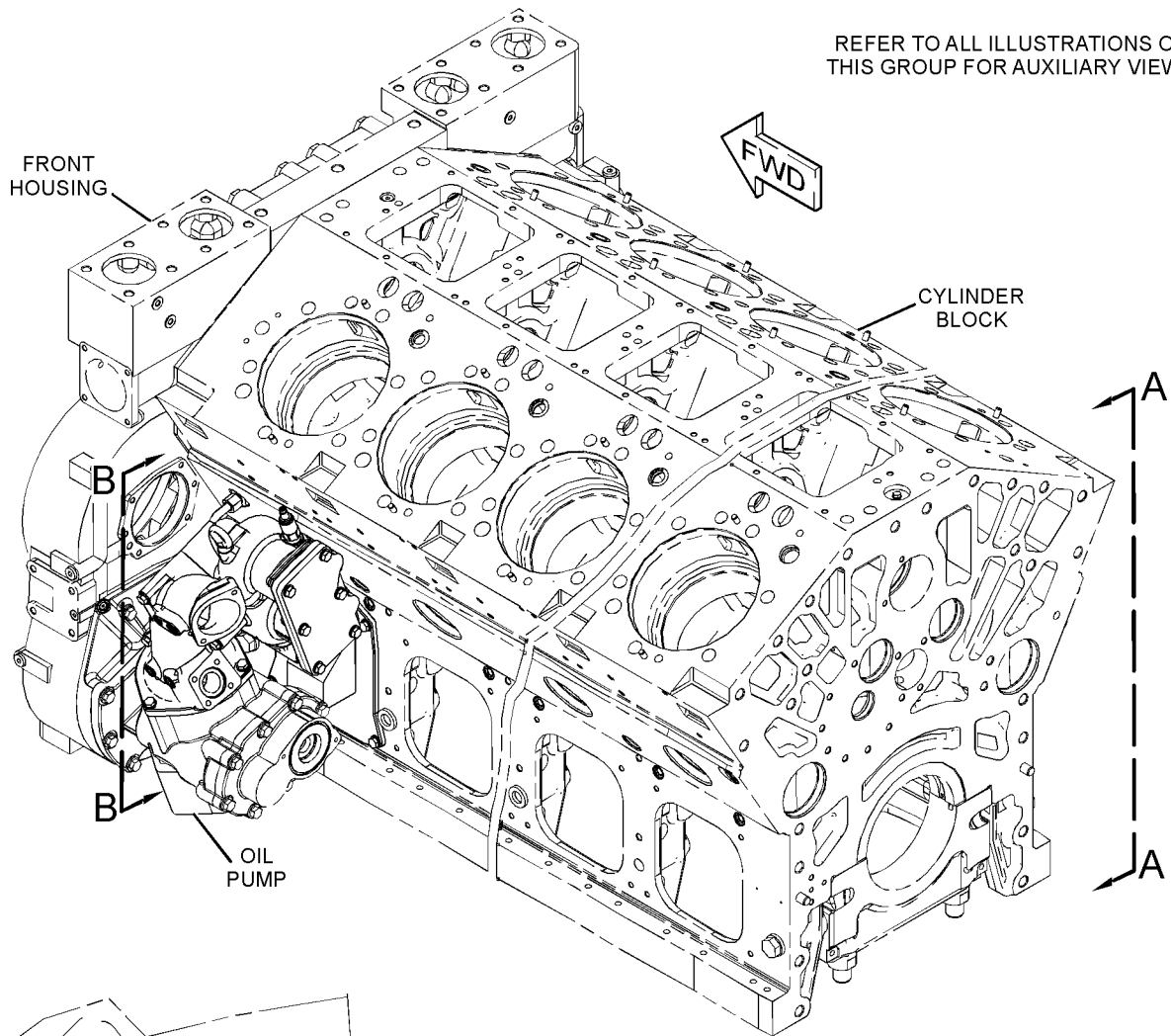

VIEW OF AREA C

GRAPHIC #1

g01225467

LUBRICATION SYSTEM

283-9330 REGULATOR GP-OIL PRESSURE (contd.)

i02451100

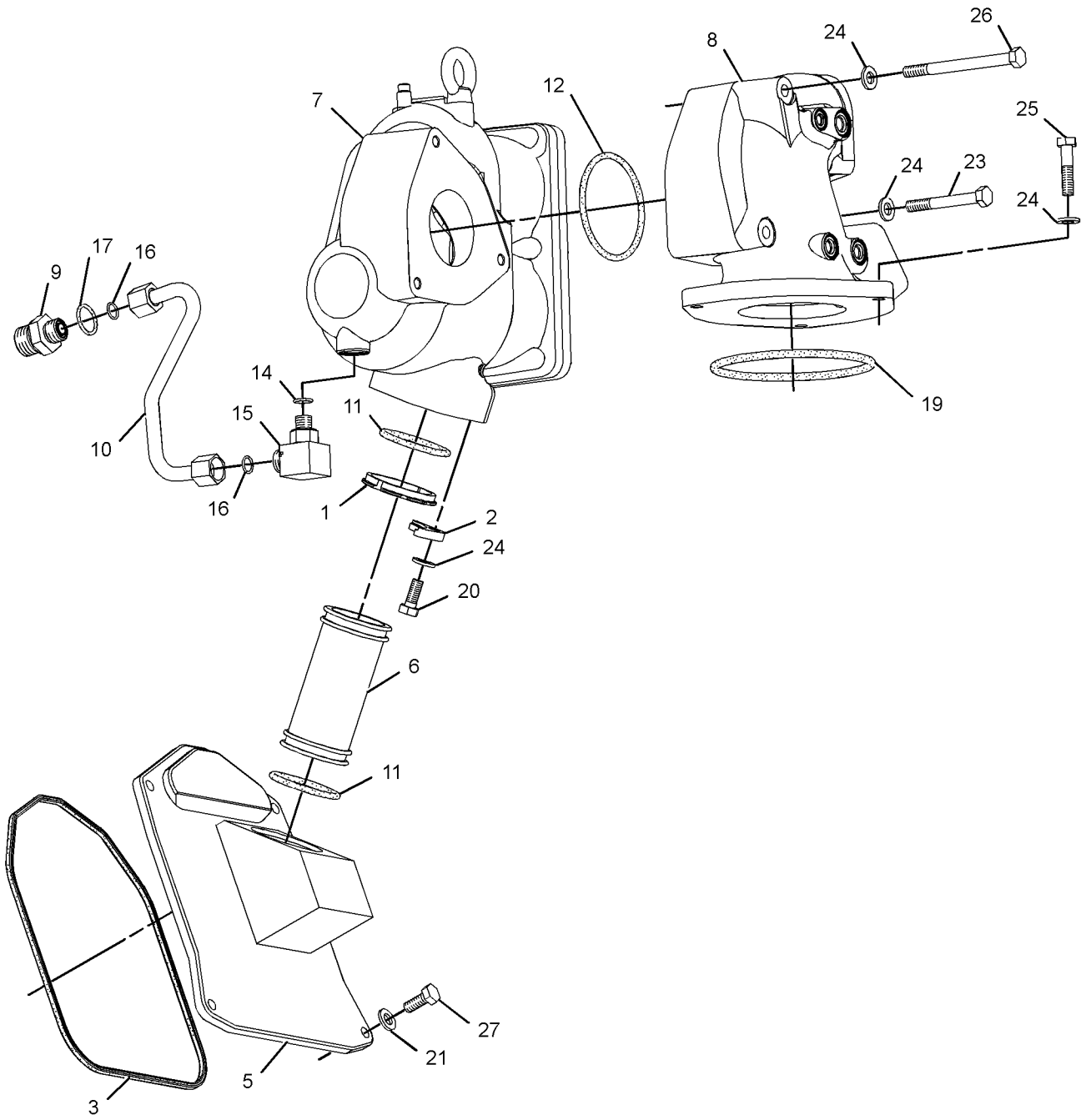

VIEW B-B

GRAPHIC #2

<END>

g01225469

LUBRICATION SYSTEM

262-1136 VALVE GP-FLUID SAMPLING-ENGINE OIL

S/N: WYB1-UP
AN ATTACHMENT

SMCS-7542

i02444473

NOTE	REF NO	GRAPHIC REF	PART NUMBER	QTY	PART NAME						SEE PAGE
					1	2	3	4	5	6 (PRODUCT LEVEL)	
	1	1	8C-3445	1	CAP-DUST						
	2	1	260-9154	1	PLUG AS						
		1	8C-3076	1	SEAL-O-RING						
		1	260-9153	1	PLUG						
	3	1	8C-3076	1	SEAL-O-RING						
	4	1	8C-3345	1	VALVE AS-FLUID SAMPLING						

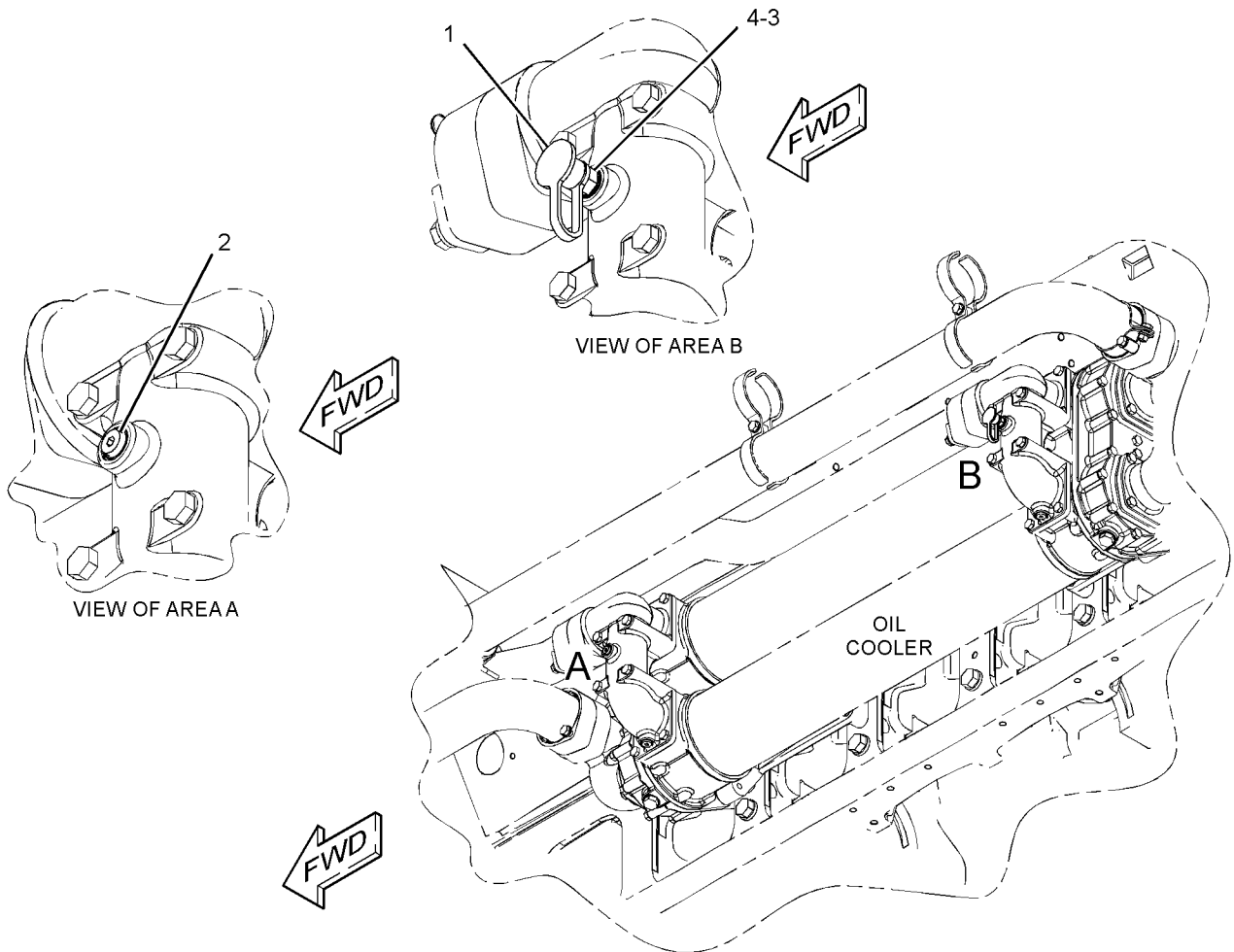

GRAPHIC #1

<END>

g01224711

LUBRICATION SYSTEM

262-9227 VALVE GP-FLUID SAMPLING-JACKET WATER, SCAC

S/N: WYB1-UP
AN ATTACHMENT

SMCS-7542

i02479785

NOTE	REF NO	GRAPHIC REF	PART NUMBER	QTY	PART NAME						SEE PAGE
					1	2	3	4	5	6 (PRODUCT LEVEL)	
	1	1	157-0670	2	CAP-DUST						
	2	1	220-1853	2	VALVE AS-FLUID SAMPLING						
					(EACH INCLUDES)						
		1	8T-7876	1	SEAL-O-RING						
	3	1	260-9153	1	PLUG						
	4	1	287-7245	1	CONNECTOR AS						
	5	1	8T-7876	1	SEAL-O-RING						

LUBRICATION SYSTEM

262-9227 VALVE GP-FLUID SAMPLING (contd.)

i02479785

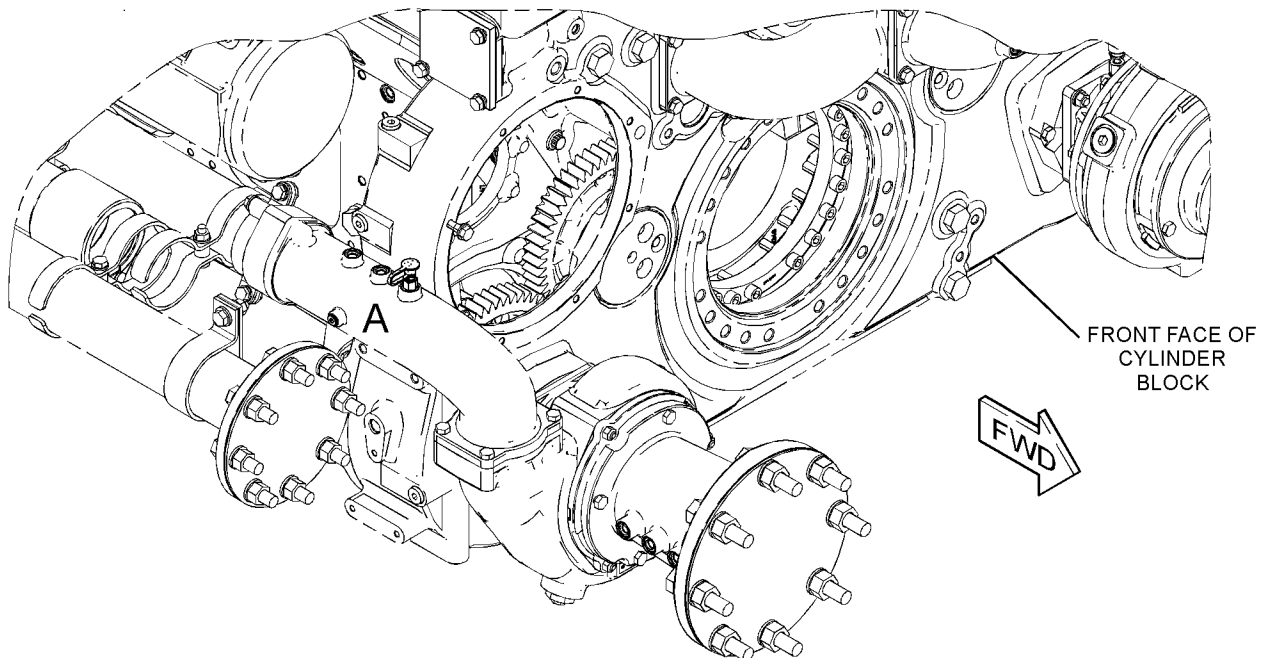
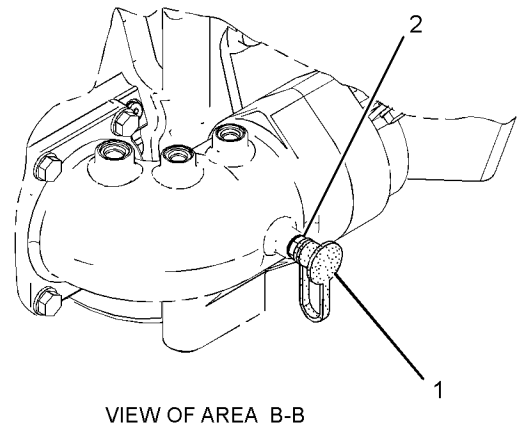
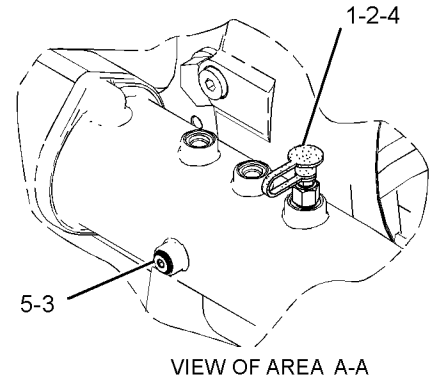
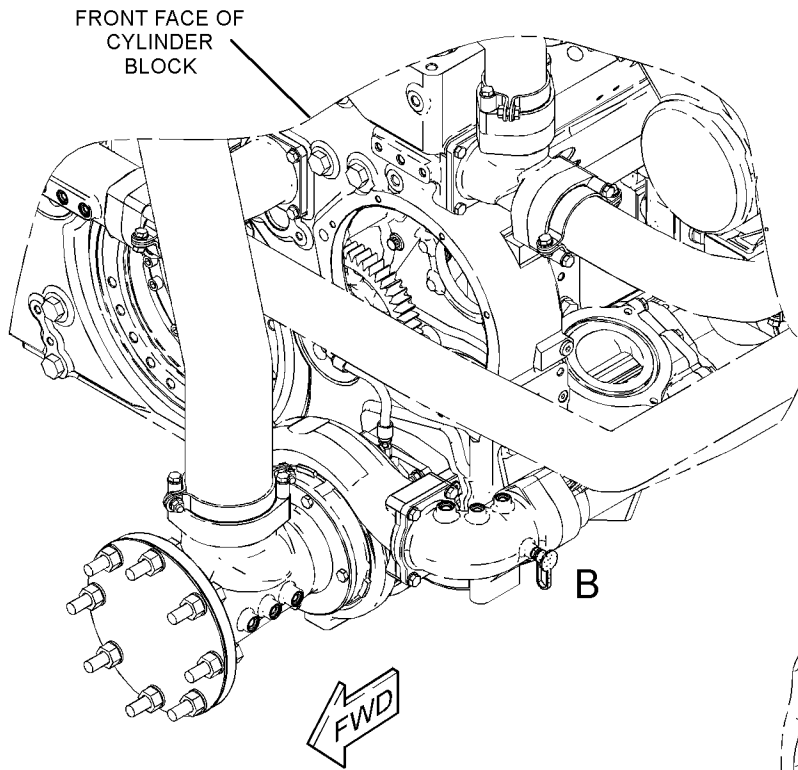

GRAPHIC #1

<END>

g01239314

LUBRICATION SYSTEM

262-9229 VALVE GP-FLUID SAMPLING-JACKET WATER

S/N: WYB1-UP
AN ATTACHMENT

SMCS-7542

i02479784

NOTE	REF NO	GRAPHIC REF	PART NUMBER	QTY	PART NAME						SEE PAGE
					1	2	3	4	5	6 (PRODUCT LEVEL)	
	1	1	157-0670	1	CAP-DUST						
	2	1	220-1853	1	VALVE AS-FLUID SAMPLING						
		1	8T-7876	1	SEAL-O-RING						
3		1	241-6169	1	PLUG AS						
		1	6V-6560	2	SEAL-O-RING						
4		1	260-9153	1	PLUG						
5		1	8T-7876	1	SEAL-O-RING						

LUBRICATION SYSTEM

262-9229 VALVE GP-FLUID SAMPLING (contd.)

i02479784

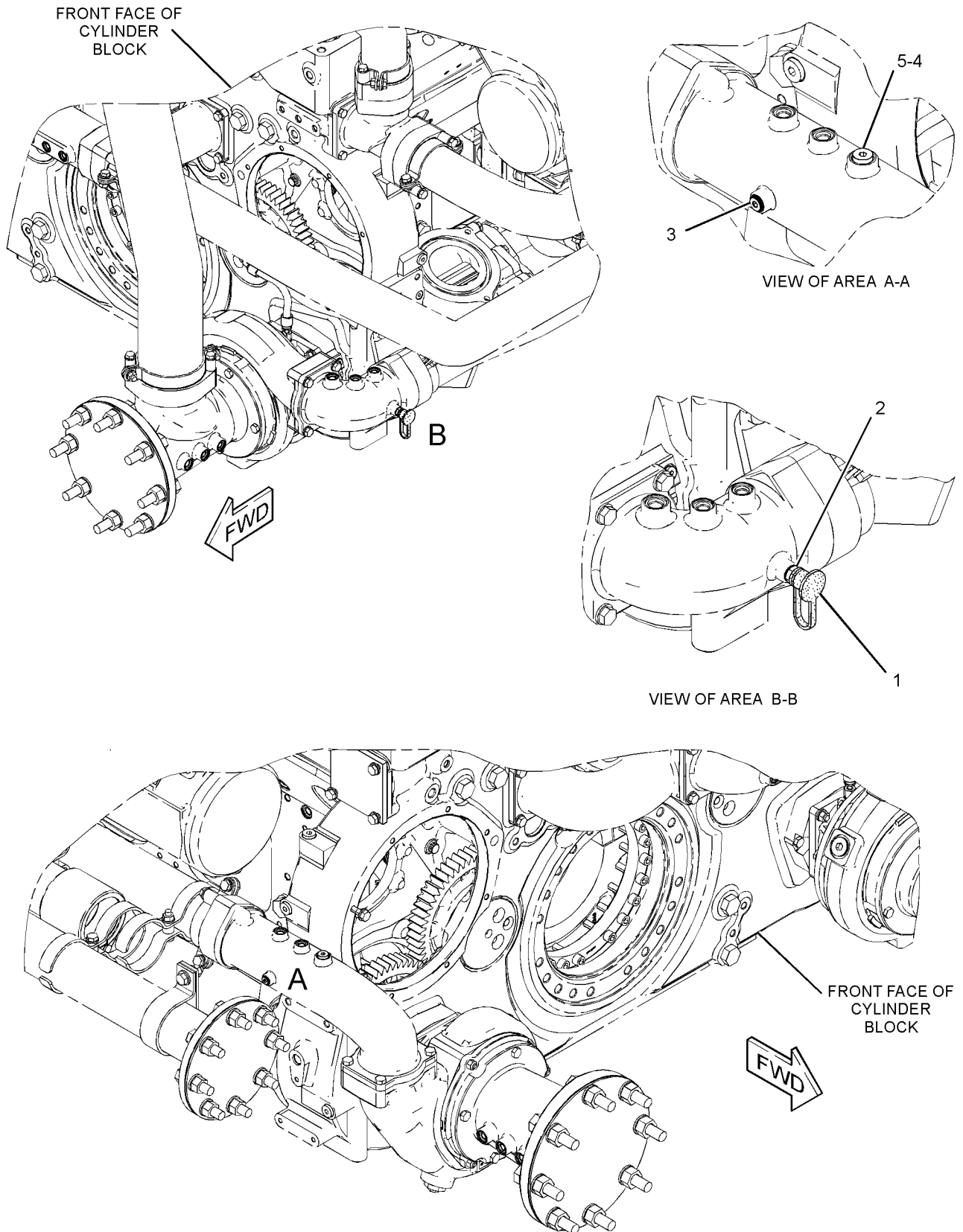

GRAPHIC #1

<END>

g01239236

LUBRICATION SYSTEM

274-2148 VALVE GP-PRESSURE CONTROL-ENGINE OIL

S/N: WYB1-UP

PART OF 260-9330, 283-9330 REGULATOR GP-OIL PRESSURE
AN ATTACHMENT

SMCS-5117

i02437028

NOTE	REF NO	GRAPHIC REF	PART NUMBER	QTY	PART NAME						SEE PAGE
					1	2	3	4	5	6 (PRODUCT LEVEL)	
	1	1	1H-6227	2	SEAL-O-RING						
	3	1	4C-8358	1	EYEBOLT						
	4	1	8E-0634	3	SHIM						
	5	1	100-3708	1	SPRING						
	6	1	114-8229	1	ORIFICE						
J	7	1	249-6372	1	VALVE GP-RELIEF						
	8	1	265-5181	1	STEM						
	9	1	265-5182	1	STEM						
	10	1	265-5184	1	RETAINER						
	11	1	270-6841	1	BODY-VALVE						
	12	1	273-1187	1	COVER-REGULATING VALVE						
	14	1	283-2246	1	RETAINER						
	15	1	4T-4207	2	PLUG-ORIFICE						
	16	1	8J-0483	1	SPRING						
	17	1	8T-4121	6	WASHER-HARD (11X21X2.5-MM THK)						
M	18	1	8T-4186	6	BOLT (M10X1.5X40-MM)						
	19	1	8T-9043	1	BOLT (5/16-18X0.875-IN)						
AVAILABLE REPAIR KIT(S):											
J			120-9051	1	KIT-SEAL (PRESSURE RELIEF VALVE)						
(INCLUDES SEALS AND O-RINGS)											

J-KIT MARKED J SERVICES PARTS MARKED J
M-METRIC PART

LUBRICATION SYSTEM

274-2148 VALVE GP-PRESSURE CONTROL (contd.)

i02437028

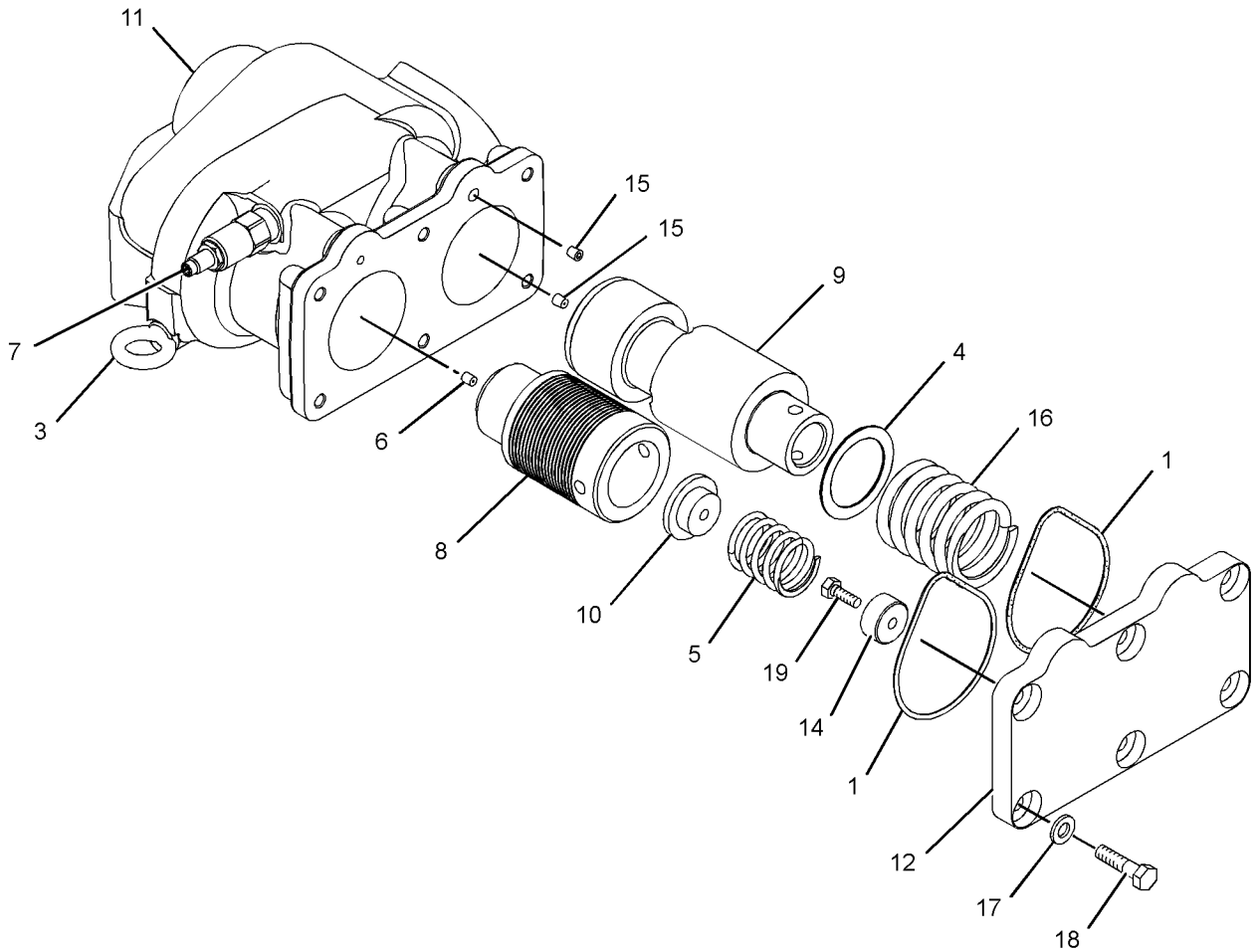

GRAPHIC #1

<END>

g01228793

COOLING SYSTEM

256-5980 CONNECTION GP-WATER

S/N: WYB1-UP

FOR USE WITH SEPARATE CIRCUIT AFTERCOOLER
AN ATTACHMENT

SMCS-1380

i02444440

NOTE	REF NO	GRAPHIC REF	PART NUMBER	QTY	PART NAME						SEE PAGE
					1	2	3	4	5	6 (PRODUCT LEVEL)	
	1	1	256-5979	1	ADAPTER						
M	2	1	6V-1820	4	BOLT (M10X1.5X30-MM)						
	3	1	6V-6809	1	SEAL-O-RING						

M-METRIC PART

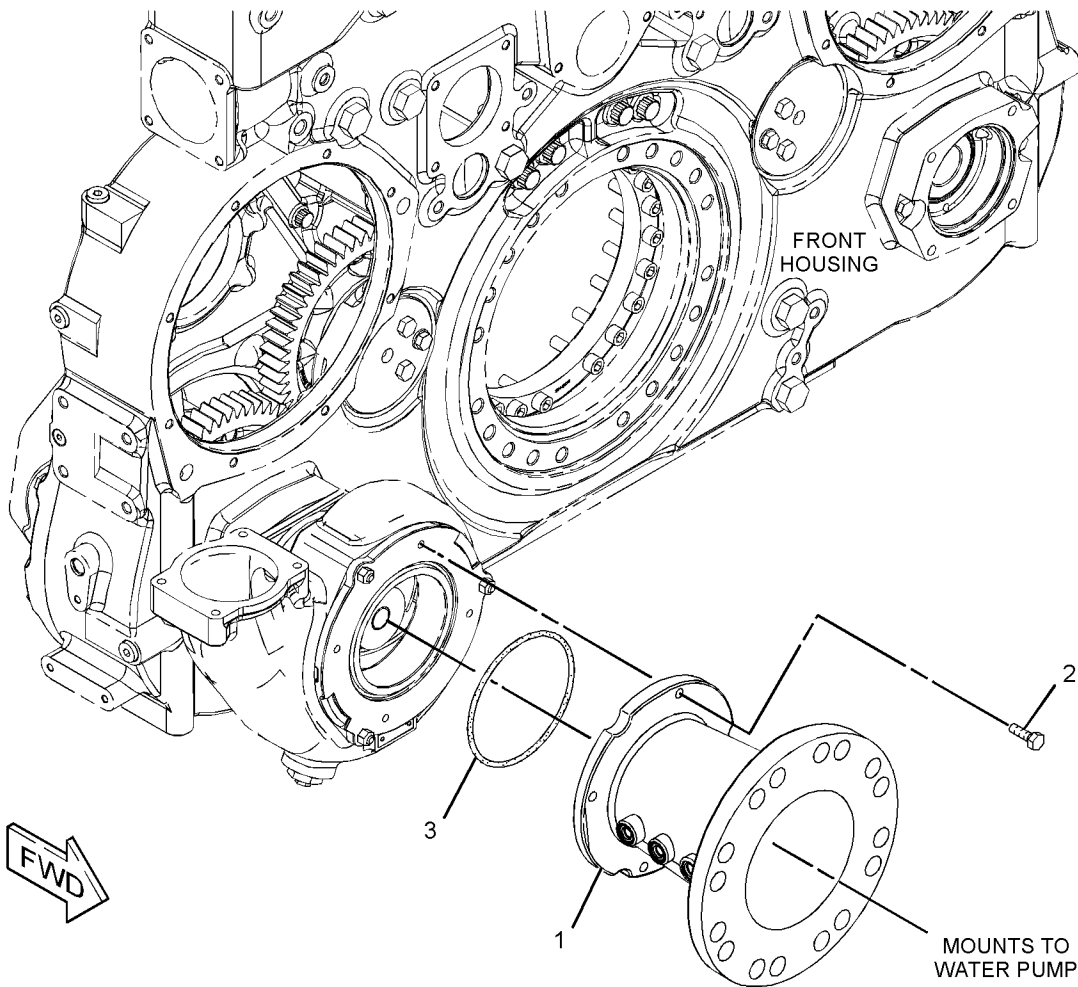

GRAPHIC #1

<END>

g01222146

COOLING SYSTEM

245-4864 COOLER GP-ENGINE OIL

S/N: WYB1-UP
AN ATTACHMENT

SMCS-1378

i02444258

NOTE	REF NO	GRAPHIC REF	PART NUMBER	QTY	PART NAME						SEE PAGE
					1	2	3	4	5	6 (PRODUCT LEVEL)	
	1	1	243-6453	1	BRACKET						
	2	1	243-6454	1	BRACKET						
	3	1	243-6456	1	BONNET						
	4	1	243-6457	1	BONNET						
	5	1	245-6438	2	CORE AS-OIL COOLER						
	6	1	247-3796	4	GASKET						
	7	1	199-9751	2	SEAL-O-RING						
	8	1	3E-2331	2	PLUG						
M	9	1	6V-3823	8	BOLT (M12X1.75X60-MM)						
M	10	1	6V-8675	6	BOLT (M12X1.75X35-MM)						
M	11	1	8T-0643	32	BOLT (M10X1.5X80-MM)						

M-METRIC PART

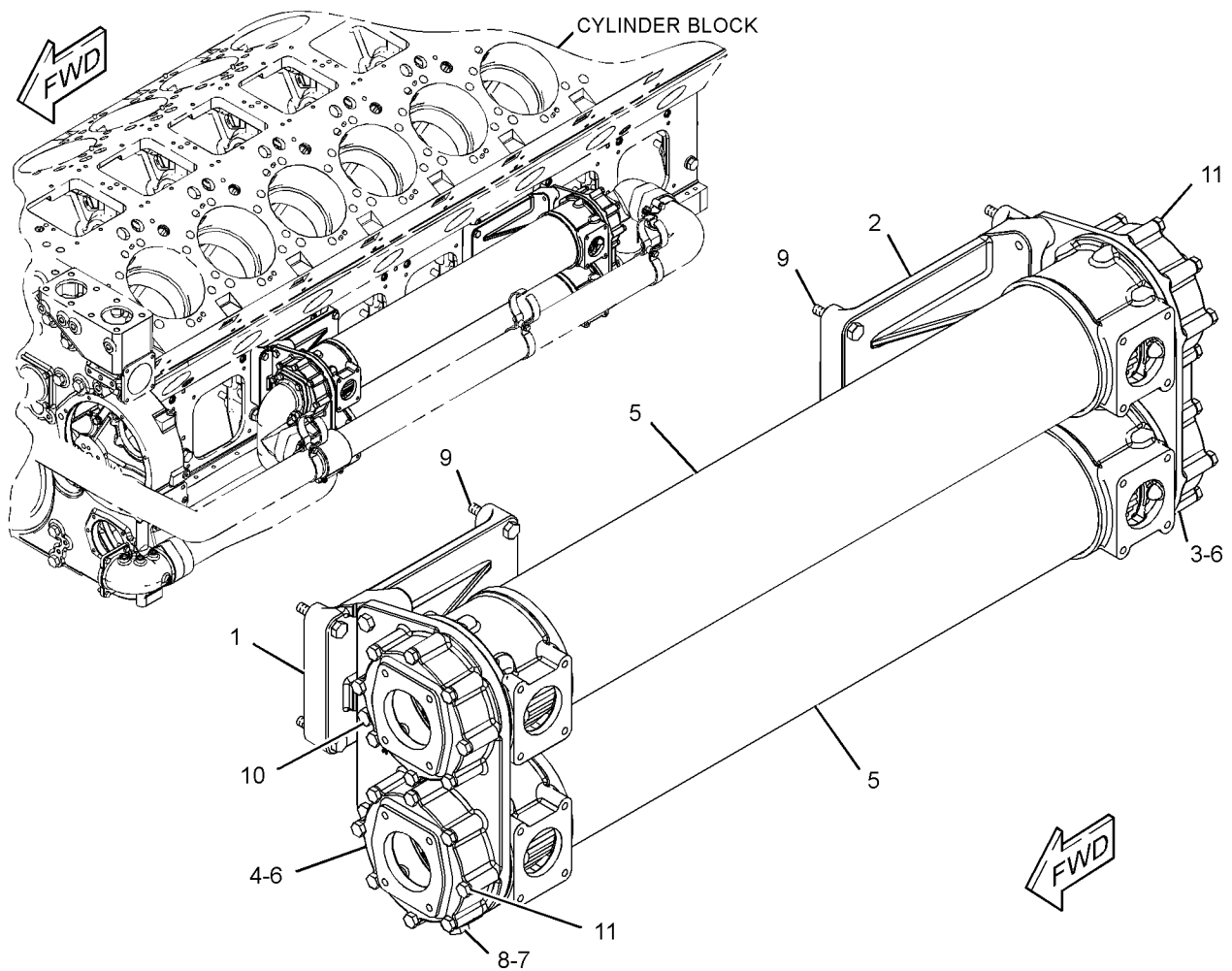

GRAPHIC #1

<END>

g01223171

COOLING SYSTEM

255-4435 DRAIN GP-COOLANT

S/N: WYB1-UP
AN ATTACHMENT

SMCS-1380, 1395

i02444421

NOTE	REF NO	GRAPHIC REF	PART NUMBER	QTY	PART NAME						SEE PAGE
					1	2	3	4	5	6 (PRODUCT LEVEL)	
	1	1	8C-4423	3	PLUG						
	2	1	216-8578	3	SEAL-O-RING						
	3	1	241-6181	3	VALVE-BALL						
		1	216-8578	1	SEAL-O-RING						

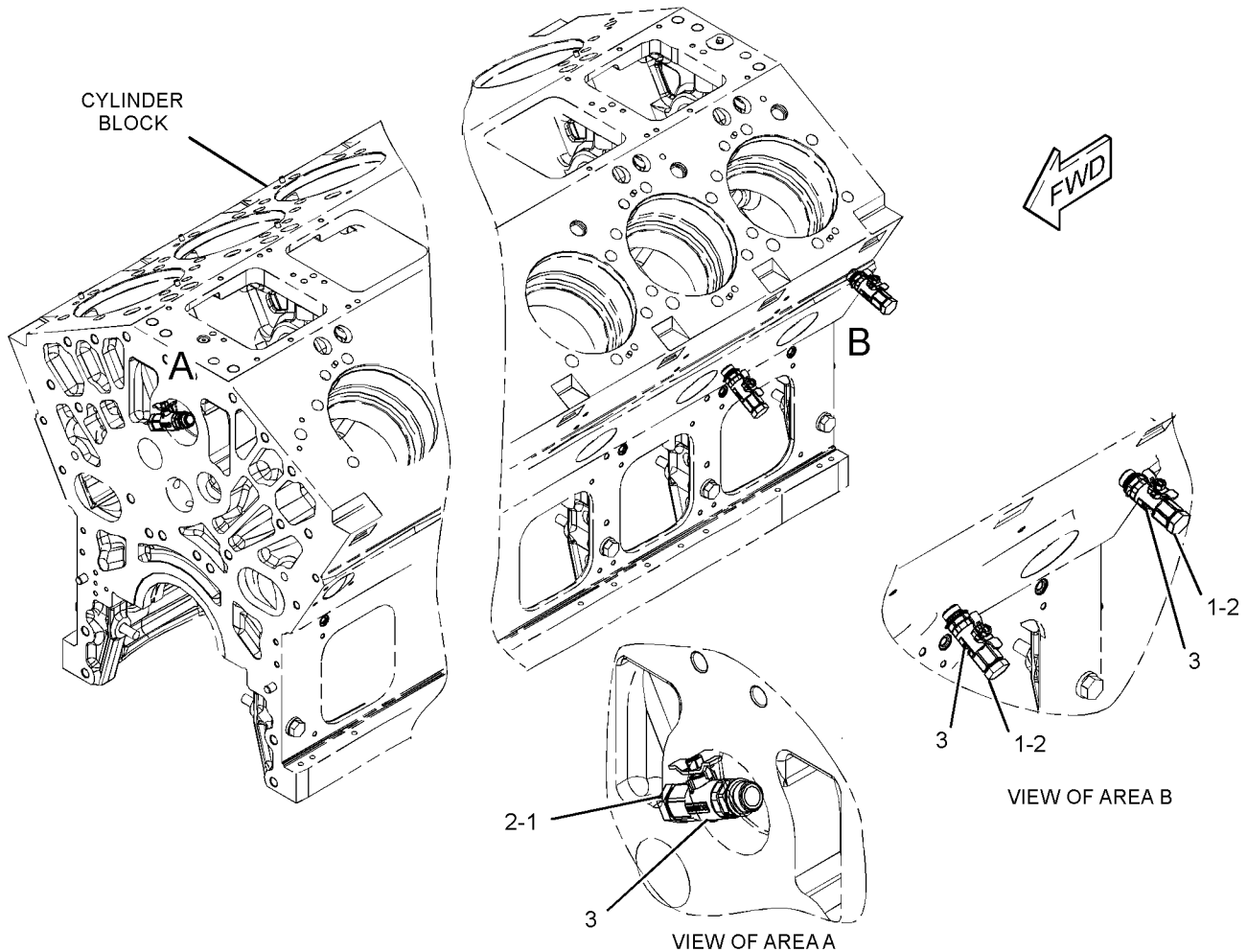

GRAPHIC #1

<END>

g01222087

COOLING SYSTEM

287-7028 ELBOW GP-WATER

S/N: WYB1-UP
AN ATTACHMENT

SMCS-1380

i02479826

NOTE	REF NO	GRAPHIC REF	PART NUMBER	QTY	PART NAME						SEE PAGE
					1	2	3	4	5	6 (PRODUCT LEVEL)	
	1	1	129-1610	2	SEAL-O-RING						
	2	1	248-7562	1	ELBOW						
M	3	1	2Y-5829	16	NUT (M10X1.15-THD)						
	4	1	6V-5839	8	WASHER (11X21X2.5-MM THK)						
M	5	1	6V-5842	16	BOLT (M10X1.5X40-MM)						

M-METRIC PART

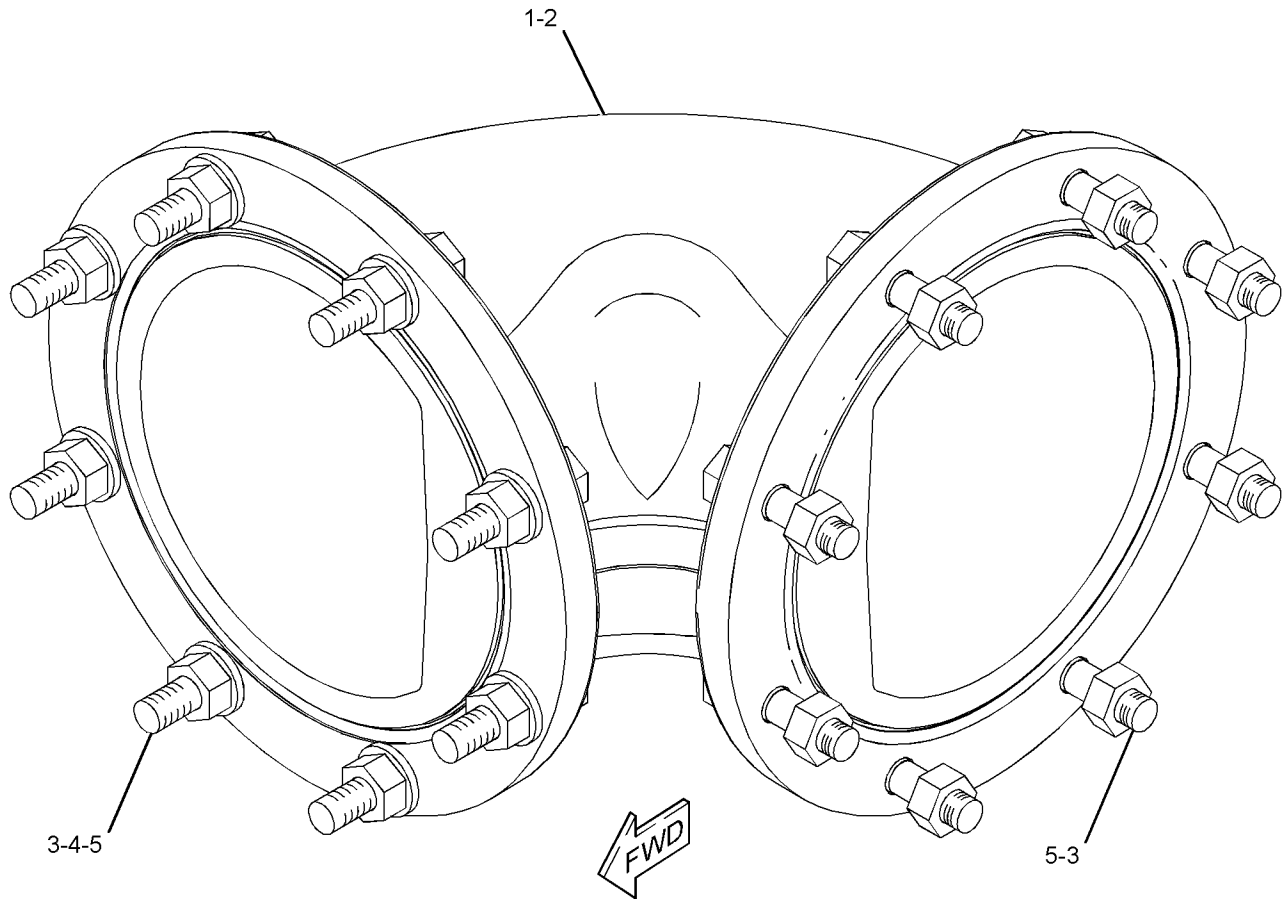

GRAPHIC #1

<END>

g01239695

COOLING SYSTEM

287-7040 FASTENER GP-REGULATOR HOUSING

S/N: WYB1-UP
AN ATTACHMENT

SMCS-1355

i02495803

NOTE	REF NO	GRAPHIC REF	PART NUMBER	QTY	PART NAME						SEE PAGE
					1	2	3	4	5	6 (PRODUCT LEVEL)	
M	1	1	8T-5001	3	BOLT (M12X1.75X130-MM)						

M-METRIC PART

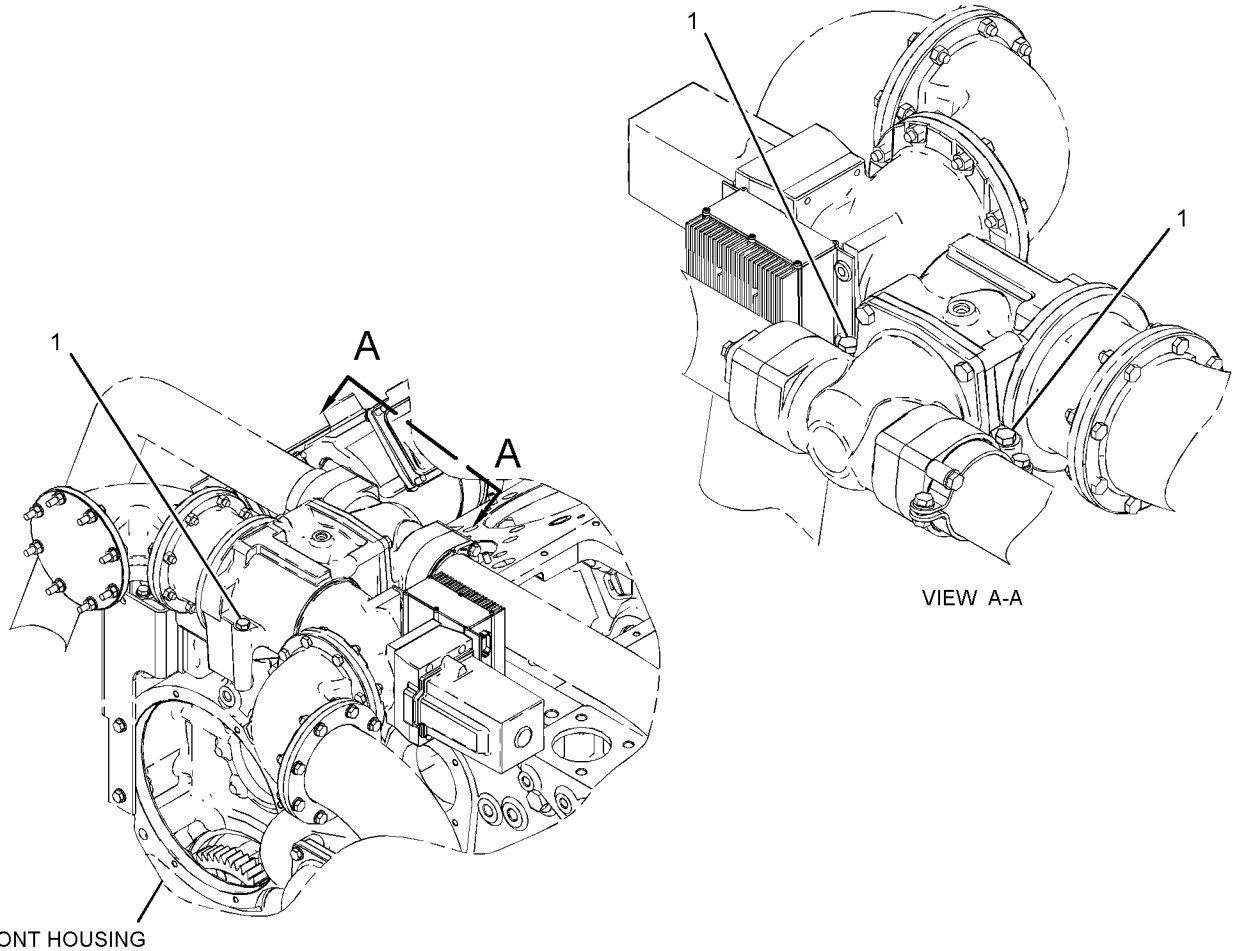

GRAPHIC #1

<END>

g01249978

COOLING SYSTEM

259-9117 GUARD GP-FAN

S/N: WYB1-UP

AN ATTACHMENT

SMCS-1360

i02479836

NOTE	REF NO	GRAPHIC REF	PART NUMBER	QTY	PART NAME						SEE PAGE
					1	2	3	4	5	6 (PRODUCT LEVEL)	
	1	1	3N-1968	2	MOUNT-FLEXIBLE						
	2	1	278-0191	2	GUARD AS						
					(EACH INCLUDES)						
		1	224-6208	12	INSERT-THREADED (M10X1.5-THD)						
	3	1	278-0194	4	DOOR						
	4	1	278-0270	1	GUARD AS						
		1	224-6208	16	INSERT-THREADED (M10X1.5-THD)						
	5	1	280-9941	1	MOUNT AS						
		1	224-6208	4	INSERT-THREADED (M10X1.5-THD)						
	6	1	280-9942	1	CAP						
	7	1	281-0425	1	BRACKET AS						
		1	224-6208	4	INSERT-THREADED (M10X1.5-THD)						
	8	1	281-0426	1	BRACKET AS						
		1	224-6208	4	INSERT-THREADED (M10X1.5-THD)						
	9	1	113-0693	62	LOCKWASHER						
	10	1	1H-3338	4	LOCKWASHER						
M	11	1	6V-4248	62	BOLT (M10X1.5X25-MM)						
	12	1	6V-5839	62	WASHER (11X21X2.5-MM THK)						
	13	1	6V-8185	4	NUT (1/4-20-THD)						

M-METRIC PART

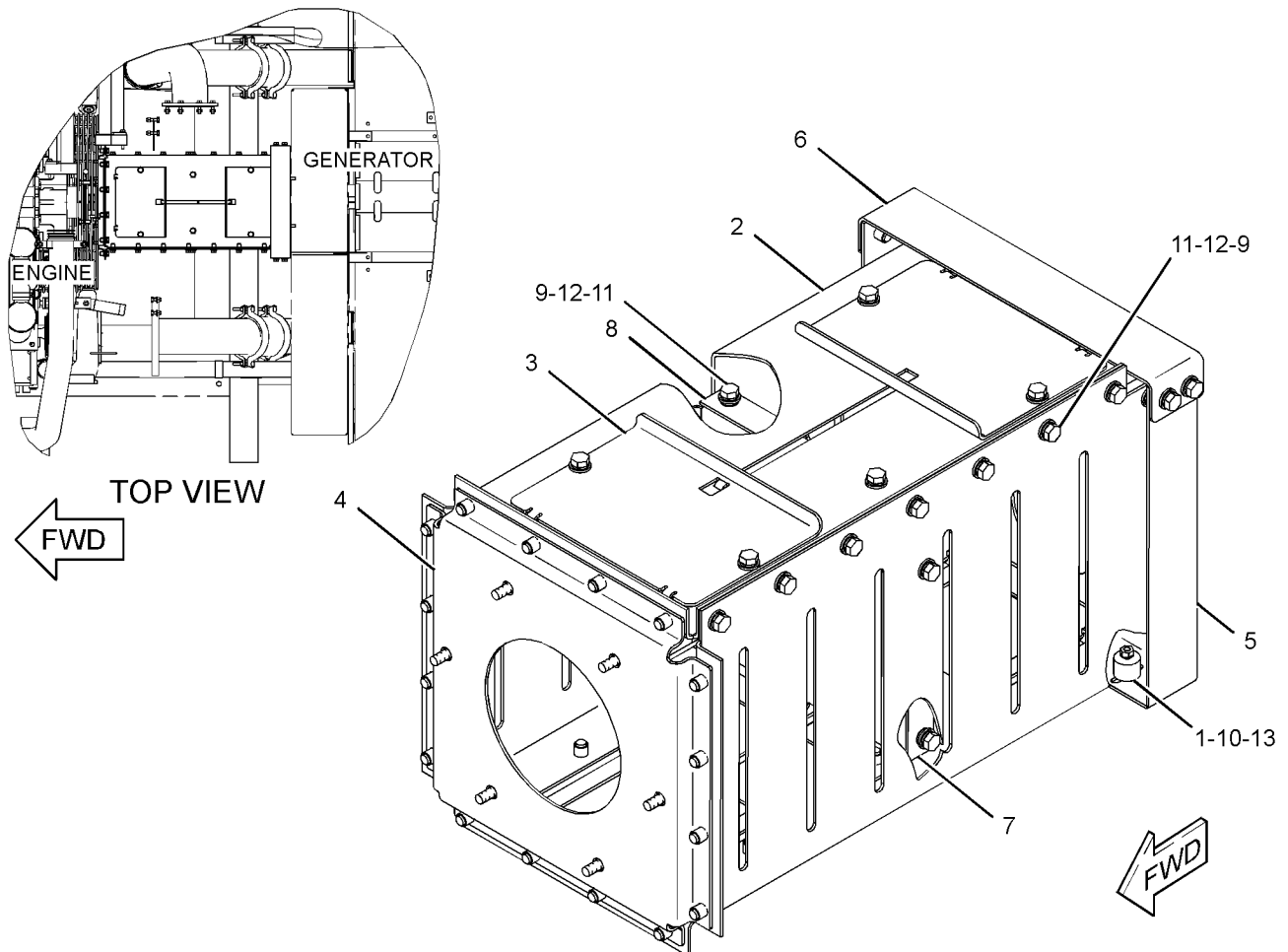

GRAPHIC #1

<END>

g01240666

COOLING SYSTEM

259-9222 LINES GP-COOLANT

S/N: WYB1-UP

FOR USE WITH 1800-FRAME, 84-SQUARE FOOT RADIATOR
AN ATTACHMENT

SMCS-1380

i02495793

NOTE	REF NO	GRAPHIC REF	PART NUMBER	QTY	PART NAME						SEE PAGE
					1	2	3	4	5	6 (PRODUCT LEVEL)	
	1	2	5B-7368	2	GASKET						
	2	2	8T-9001	3	JOINT AS-TUBE						
					(EACH INCLUDES)						
		2	9X-7539	2	SEAL						
	3	2	216-2783	4	JOINT AS						
					(EACH INCLUDES)						
		2	216-2658	2	SEAL						
	4	2	216-2784	3	JOINT AS						
					(EACH INCLUDES)						
		2	216-2659	2	SEAL						
	5	2	274-6922	1	TUBE AS						
	6	2	274-6923	1	TUBE AS						
	7	1	274-6925	1	TUBE AS						
	8	2	274-6926	2	TUBE						
	9	1	274-6928	1	TUBE AS						
	10	2	274-6929	1	TUBE						
	11	2	274-6930	1	TUBE						
	12	1	274-6932	1	TUBE						
	13	2	274-6936	2	BRACKET AS						
					(EACH INCLUDES)						
		2	5L-7399	1	CLAMP-TUBE						
		2	8T-4121	4	WASHER-HARD (11X21X2.5-MM THK)						
M		2	8T-4133	2	NUT (M10X1.5-THD)						
M		2	8T-4136	2	BOLT (M10X1.5X25-MM)						
		2	274-6934	1	BRACKET						
	14	2	274-7197	1	BRACKET AS						
		2	5L-7397	1	CLAMP-TUBE						
		2	8T-4121	4	WASHER-HARD (11X21X2.5-MM THK)						
M		2	8T-4133	2	NUT (M10X1.5-THD)						
M		2	8T-4195	2	BOLT (M10X1.5X30-MM)						
		2	274-6934	1	BRACKET						
	15	1	274-7198	1	BRACKET AS						
		1	6V-8188	1	NUT (1/2-13-THD)						
		1	7X-7910	1	CLIP						
		1	7X-7911	1	CLIP						
		1	8T-4223	2	WASHER-HARD (13.5X25.5X3-MM THK)						
		1	8T-8919	1	BOLT (1/2-13X1.75-IN)						
		1	274-6935	1	BRACKET						
	16	1	287-7042	1	GASKET						
	17	1	287-8572	1	TUBE						
	18	2	8T-4121	8	WASHER-HARD (11X21X2.5-MM THK)						
M	19	2	8T-4133	2	NUT (M10X1.5-THD)						
M	20	2	8T-4136	6	BOLT (M10X1.5X25-MM)						
M	21	1	8T-4183	2	BOLT (M12X1.75X40-MM)						
M	22	1	8T-4194	8	BOLT (M12X1.75X50-MM)						
	23	1	8T-4223	20	WASHER-HARD (13.5X25.5X3-MM THK)						
M	24	1	8T-4244	10	NUT (M12X1.75-THD)						

M-METRIC PART

COOLING SYSTEM

259-9222 LINES GP-COOLANT (contd.)

i02495793

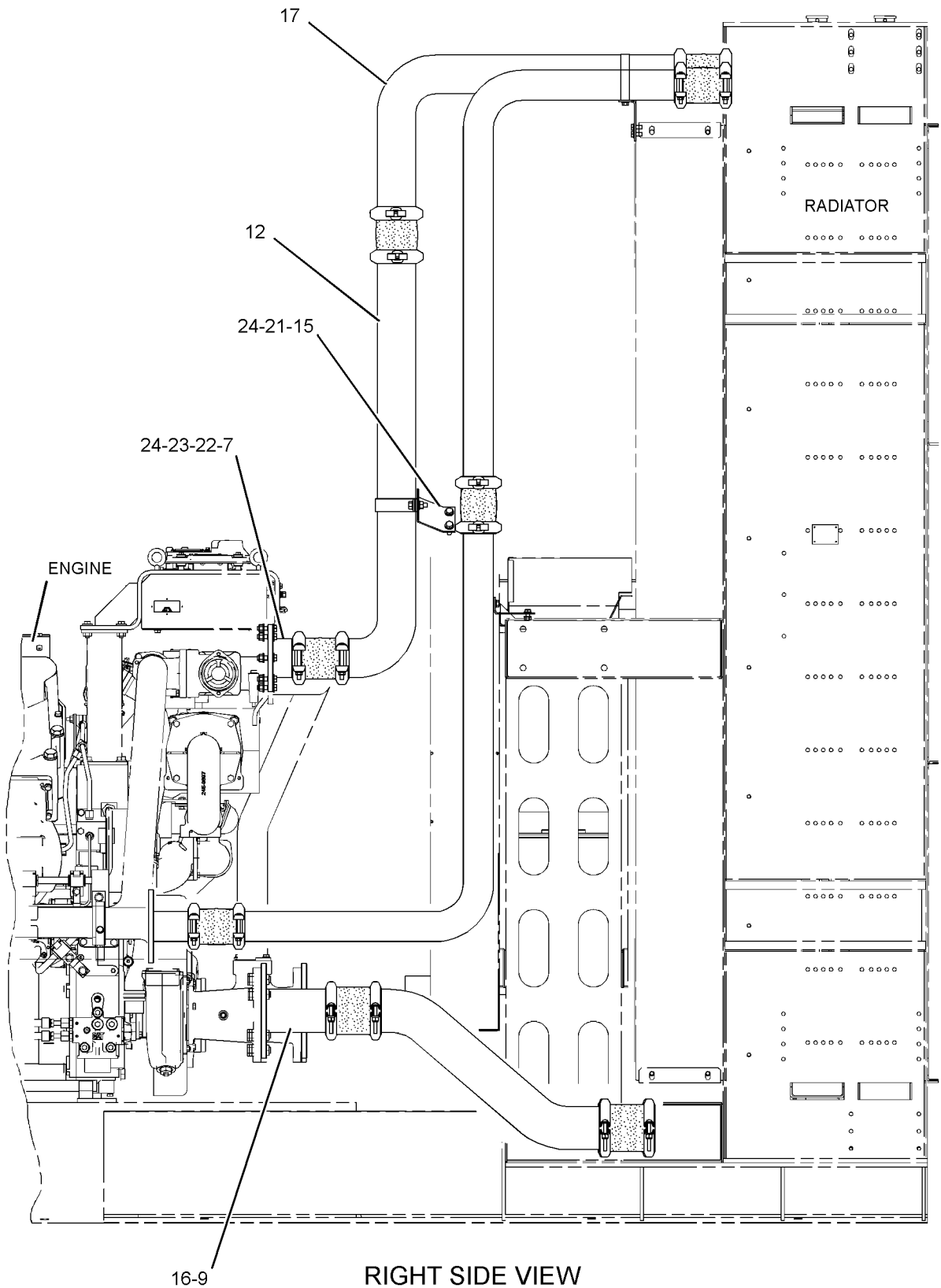

RIGHT SIDE VIEW

GRAPHIC #1

g01251655

COOLING SYSTEM

259-9222 LINES GP-COOLANT (contd.)

i02495793

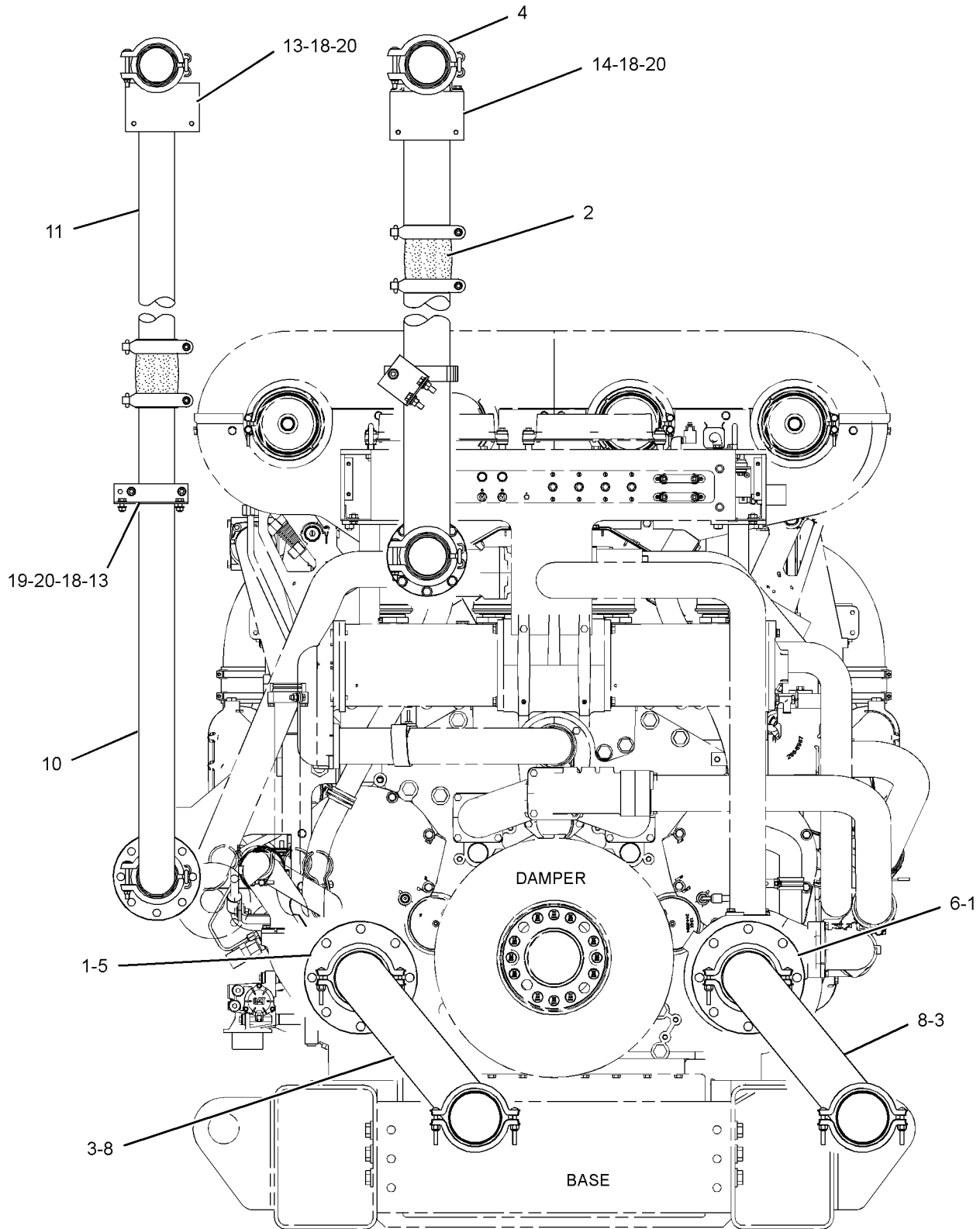

FRONT VIEW

GRAPHIC #2

<END>

g01251657

COOLING SYSTEM

259-9223 LINES GP-COOLANT-RADIATOR

S/N: WYB1-UP
AN ATTACHMENT

SMCS-1380

i02495792

NOTE	REF NO	GRAPHIC REF	PART NUMBER	QTY	PART NAME						SEE PAGE
					1	2	3	4	5	6 (PRODUCT LEVEL)	
	1	2	5B-7368	2	GASKET						
	2	1,2	8T-9001	3	JOINT AS-TUBE (EACH INCLUDES)						
		1,2	9X-7539	2	SEAL						
	3	2	216-2783	4	JOINT AS (EACH INCLUDES)						
		2	216-2658	2	SEAL						
	4	2	216-2784	3	JOINT AS (EACH INCLUDES)						
		2	216-2659	2	SEAL						
	5	2	274-6922	1	TUBE AS						
	6	2	274-6923	1	TUBE AS						
	7	2	274-6924	2	TUBE						
	8	1	274-6925	1	TUBE AS						
	9	1	274-6928	1	TUBE AS						
	10	2	274-6929	1	TUBE						
	11	2	274-6931	1	TUBE						
	12	1	274-6932	1	TUBE						
	13	1	274-6933	1	TUBE						
	14	2	274-6936	2	BRACKET AS (EACH INCLUDES)						
		2	5L-7399	1	CLAMP-TUBE						
		2	8T-4121	4	WASHER-HARD (11X21X2.5-MM THK)						
M		2	8T-4133	2	NUT (M10X1.5-THD)						
M		2	8T-4136	2	BOLT (M10X1.5X25-MM)						
		2	274-6934	1	BRACKET						
	15	2	274-7197	1	BRACKET AS						
		2	5L-7397	1	CLAMP-TUBE						
		2	8T-4121	4	WASHER-HARD (11X21X2.5-MM THK)						
M		2	8T-4133	2	NUT (M10X1.5-THD)						
M		2	8T-4195	2	BOLT (M10X1.5X30-MM)						
		2	274-6934	1	BRACKET						
	16	1	274-7198	1	BRACKET AS						
		1	6V-8188	1	NUT (1/2-13-THD)						
		1	7X-7910	1	CLIP						
		1	7X-7911	1	CLIP						
		1	8T-4223	2	WASHER-HARD (13.5X25.5X3-MM THK)						
		1	8T-8919	1	BOLT (1/2-13X1.75-IN)						
		1	274-6935	1	BRACKET						
	17	1	287-7042	1	GASKET						
	18	2	8T-4121	8	WASHER-HARD (11X21X2.5-MM THK)						
M	19	2	8T-4133	2	NUT (M10X1.5-THD)						
M	20	2	8T-4136	6	BOLT (M10X1.5X25-MM)						
M	21	1	8T-4183	2	BOLT (M12X1.75X40-MM)						
M	22	1	8T-4194	8	BOLT (M12X1.75X50-MM)						
	23	1	8T-4223	20	WASHER-HARD (13.5X25.5X3-MM THK)						
M	24	1	8T-4244	10	NUT (M12X1.75-THD)						

M-METRIC PART

COOLING SYSTEM

259-9223 LINES GP-COOLANT (contd.)

i02495792

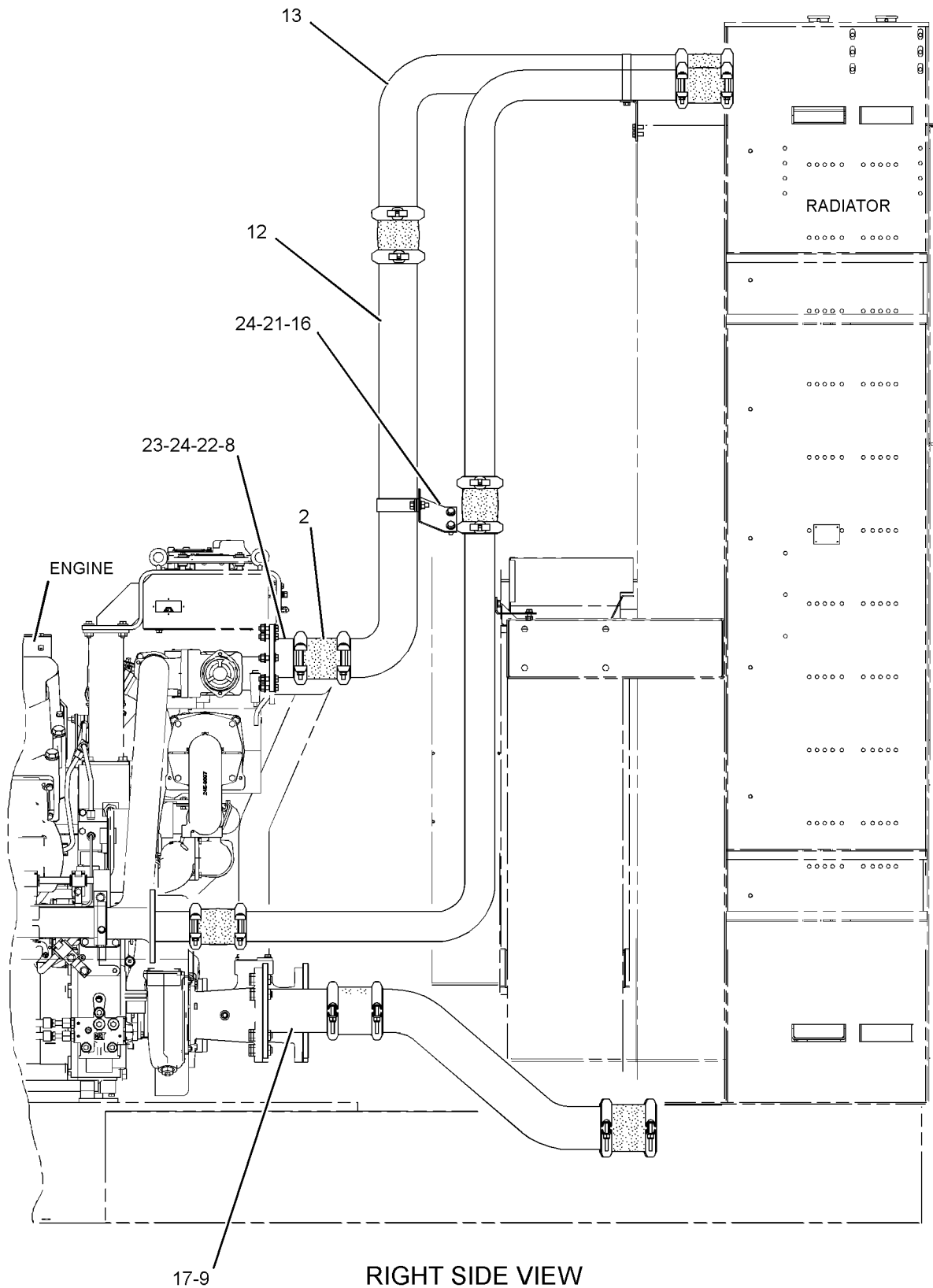

RIGHT SIDE VIEW

GRAPHIC #1

g01252468

COOLING SYSTEM

259-9223 LINES GP-COOLANT (contd.)

i02495792

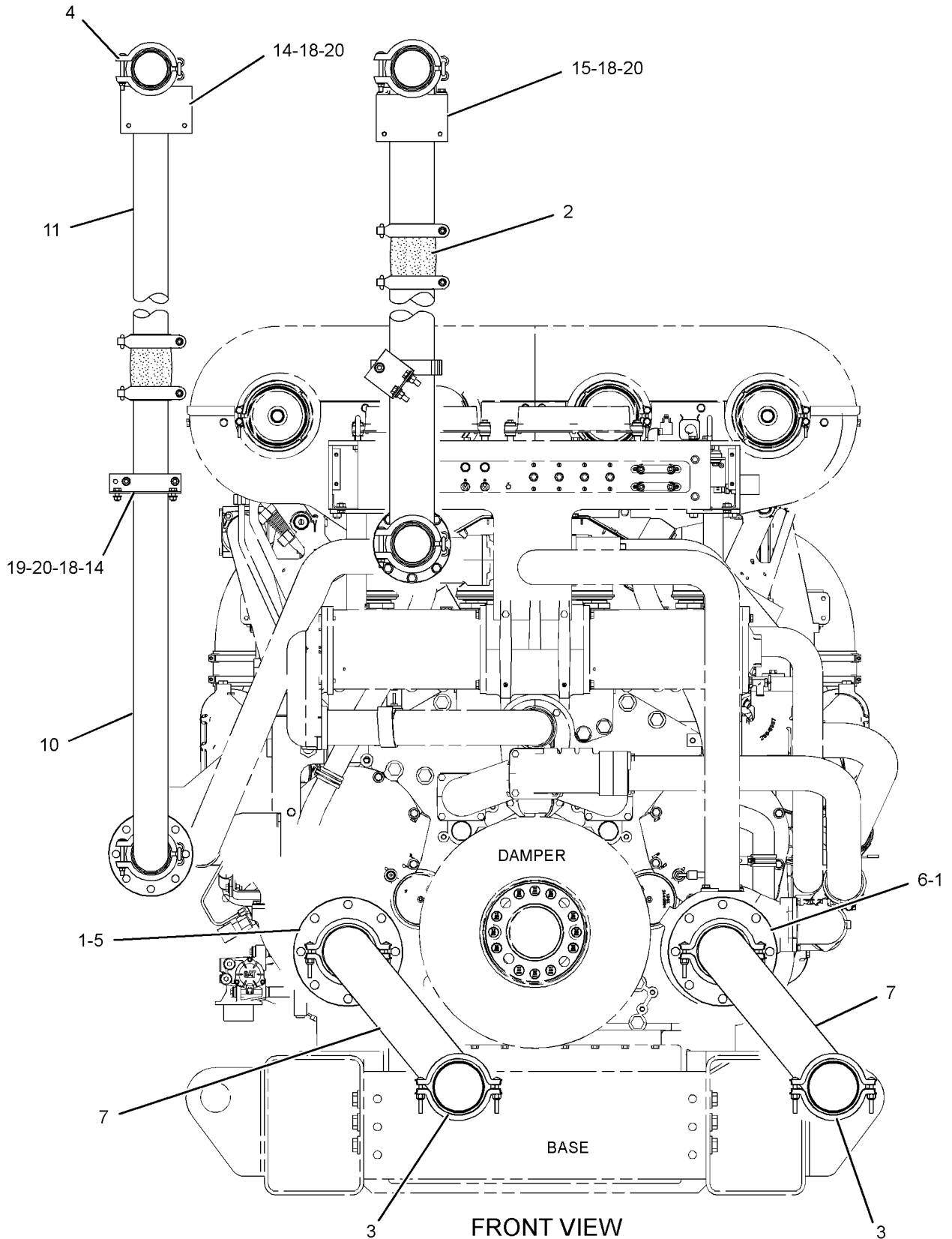

GRAPHIC #2

<END>

g01252469

COOLING SYSTEM

259-9225 LINES GP-COOLANT

S/N: WYB1-UP

FOR USE WITH 3000-FRAME, 64-SQUARE FOOT RADIATOR
AN ATTACHMENT

SMCS-1380

i02495780

NOTE	REF NO	GRAPHIC REF	PART NUMBER	QTY	PART NAME						SEE PAGE
					1	2	3	4	5	6 (PRODUCT LEVEL)	
	1	1	5B-7368	2	GASKET						
	2	1	8T-9001	2	JOINT AS-TUBE						
					(EACH INCLUDES)						
		1	9X-7539	2	SEAL						
	3	1	216-2783	4	JOINT AS						
					(EACH INCLUDES)						
		1	216-2658	2	SEAL						
	4	1	216-2784	3	JOINT AS						
					(EACH INCLUDES)						
		1	216-2659	2	SEAL						
	5	1	274-6922	1	TUBE AS						
	6	1	274-6923	1	TUBE AS						
	7	1	274-6924	2	TUBE						
	8	1	274-6925	1	TUBE AS						
	9	1	274-6928	1	TUBE AS						
	10	1	274-6929	1	TUBE						
	11	1	274-6936	2	BRACKET AS						
					(EACH INCLUDES)						
		1	5L-7399	1	CLAMP-TUBE						
		1	8T-4121	4	WASHER-HARD (11X21X2.5-MM THK)						
M		1	8T-4133	2	NUT (M10X1.5-THD)						
M		1	8T-4136	2	BOLT (M10X1.5X25-MM)						
		1	274-6934	1	BRACKET						
	12	1	275-0863	1	TUBE						
	13	1	275-0864	1	TUBE						
	14	1	275-0865	1	BRACKET AS						
		1	7X-7910	1	CLIP						
		1	7X-7911	1	CLIP						
M		1	8T-4183	1	BOLT (M12X1.75X40-MM)						
		1	8T-4223	2	WASHER-HARD (13.5X25.5X3-MM THK)						
M		1	8T-4244	1	NUT (M12X1.75-THD)						
		1	275-0866	1	BRACKET						
	15	1	287-7042	1	GASKET						
	16	1	8T-4121	6	WASHER-HARD (11X21X2.5-MM THK)						
M	17	1	8T-4133	2	NUT (M10X1.5-THD)						
M	18	1	8T-4136	4	BOLT (M10X1.5X25-MM)						
M	19	1	8T-4183	2	BOLT (M12X1.75X40-MM)						
M	20	1	8T-4194	8	BOLT (M12X1.75X50-MM)						
	21	1	8T-4223	20	WASHER-HARD (13.5X25.5X3-MM THK)						
M	22	1	8T-4244	10	NUT (M12X1.75-THD)						

M-METRIC PART

COOLING SYSTEM

259-9225 LINES GP-COOLANT (contd.)

i02495780

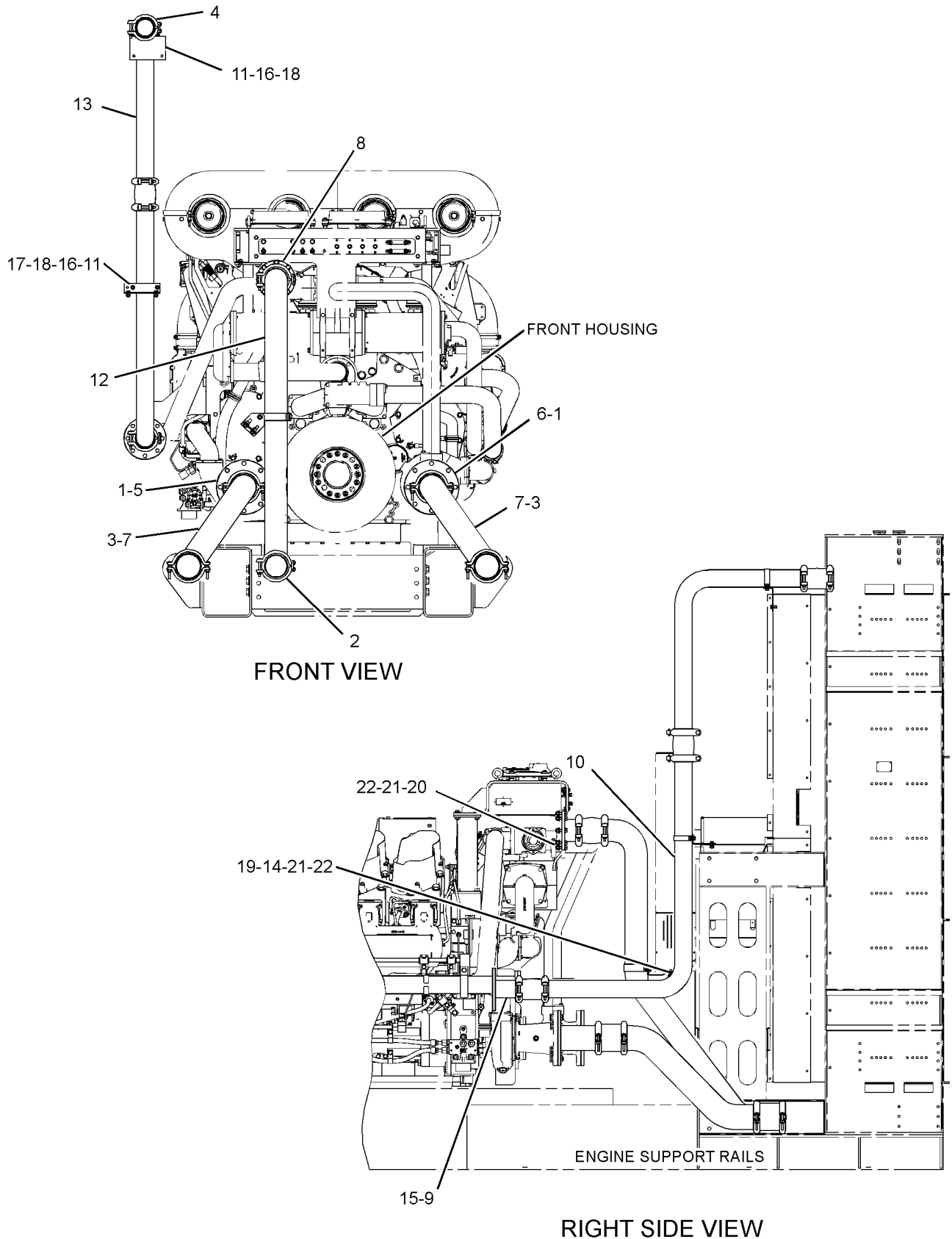

GRAPHIC #1

<END>

g01250240

COOLING SYSTEM

254-5910 LINES GP-WATER-LOWER

S/N: WYB1-UP
AN ATTACHMENT

SMCS-1355, 1380, 1393

i02444412

NOTE	REF NO	GRAPHIC REF	PART NUMBER	QTY	PART NAME						SEE PAGE	
					1	2	3	4	5	6 (PRODUCT LEVEL)		
	1	1	108-6170	8	CLAMP	AS						
	2	1	110-0096	4	RING							
	3	1	129-9454	4	FLANGE							
	4	1	243-6458	2	ELBOW							
	5	1	244-1945	1	ELBOW							
	6	1	248-7576	1	COUPLING	AS						
	7	1	254-5908	1	ELBOW							
	8	1	254-5909	1	TUBE							
	9	1	254-5911	1	ELBOW							
	10	1	254-5912	1	TUBE							
	11	1	259-4597	4	SEAL-O-RING							
	12	1	277-9790	1	TUBE							
	13	1	109-0077	3	SEAL-O-RING							
	14	1	112-8186	4	SEAL-O-RING							
	15	1	213-9397	1	SEAL-O-RING							
	16	1	258-8738	4	SEAL-O-RING							
M	17	1	2Y-5829	8	NUT	(M10X1.15-THD)						
M	18	1	6V-1820	32	BOLT	(M10X1.5X30-MM)						
M	19	1	6V-4248	8	BOLT	(M10X1.5X25-MM)						
	20	1	6V-5839	56	WASHER	(11X21X2.5-MM THK)						
M	21	1	8T-0643	8	BOLT	(M10X1.5X80-MM)						
M-METRIC PART												

COOLING SYSTEM

254-5910 LINES GP-WATER (contd.)

i02444412

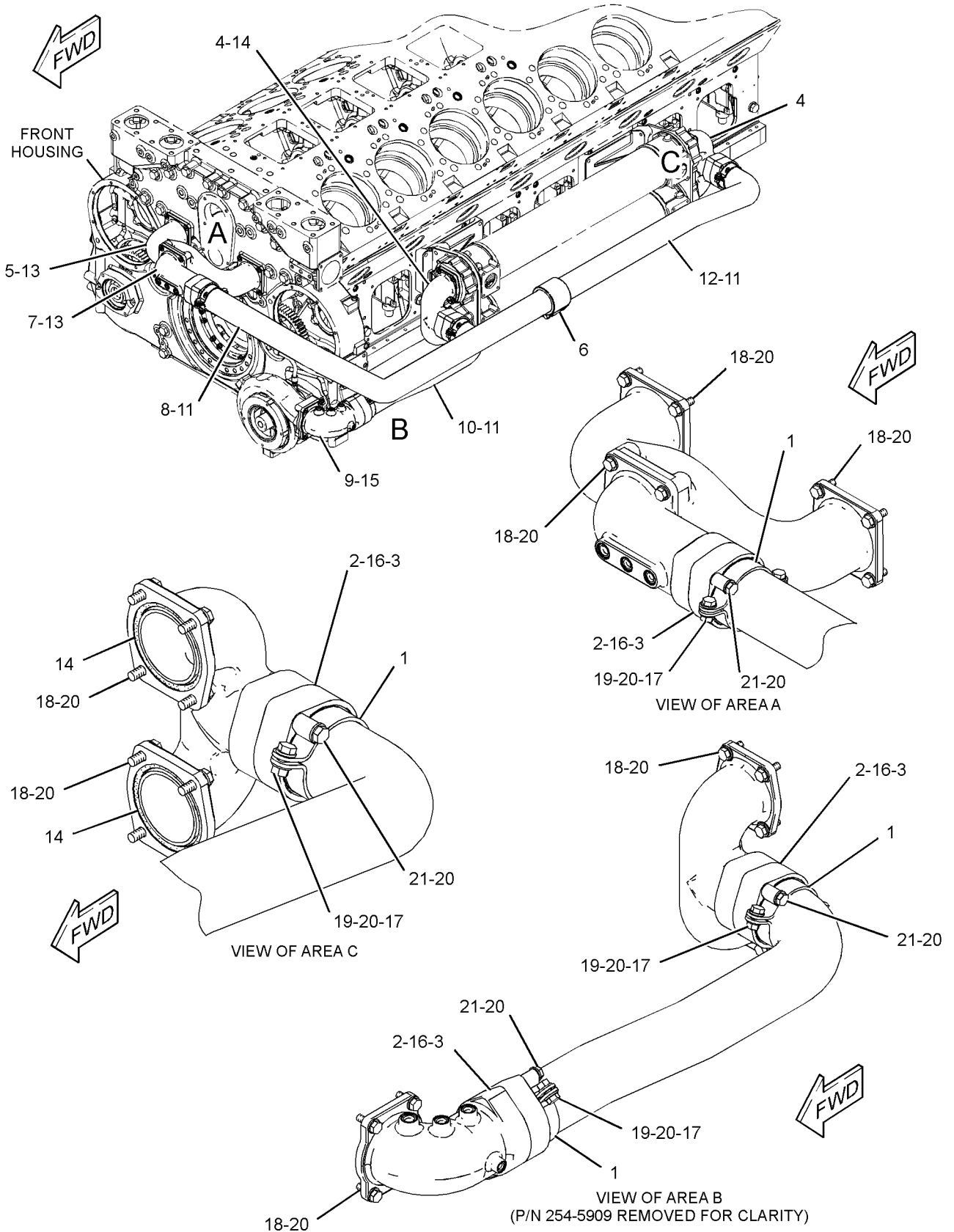

GRAPHIC #1

<END>

g01227871

COOLING SYSTEM

254-5914 LINES GP-WATER-UPPER

S/N: WYB1-UP
AN ATTACHMENT

SMCS-1355, 1380, 1393

i02444413

NOTE	REF NO	GRAPHIC REF	PART NUMBER	QTY	PART NAME						SEE PAGE
					1	2	3	4	5	6 (PRODUCT LEVEL)	
	1	1	8N-3639	6	RETAINER						
	2	1	8N-3640	3	RING-RETAINING						
	3	1	110-0096	1	RING						
	4	1	122-1148	2	CLAMP AS						
	5	1	129-9454	3	FLANGE						
	6	1	247-3429	2	CLAMP						
	7	1	248-4097	3	STRAP AS						
	8	1	248-7576	1	COUPLING AS						
	9	1	249-6383	1	TUBE						
	10	1	249-6384	1	TUBE						
	11	1	249-6386	1	FLANGE						
	12	1	254-5913	1	TUBE						
	13	1	1L-5081	1	SPACER (0.41X0.75X0.56-IN THK)						
	14	1	258-8738	4	SEAL-O-RING						
M	15	1	2Y-5829	3	NUT (M10X1.15-THD)						
M	16	1	6V-1820	6	BOLT (M10X1.5X30-MM)						
M	17	1	6V-4248	2	BOLT (M10X1.5X25-MM)						
M	18	1	6V-4249	1	BOLT (M10X1.5X50-MM)						
	19	1	6V-4356	3	CLIP (SLOT)						
	20	1	6V-4357	3	CLIP (TAB)						
	21	1	6V-5066	4	SEAL-O-RING						
M	22	1	6V-5230	6	BOLT (M10X1.5X60-MM)						
	23	1	6V-5839	18	WASHER (11X21X2.5-MM THK)						
M	24	1	8T-0643	2	BOLT (M10X1.5X80-MM)						

M-METRIC PART

COOLING SYSTEM

254-5914 LINES GP-WATER (contd.)

i02444413

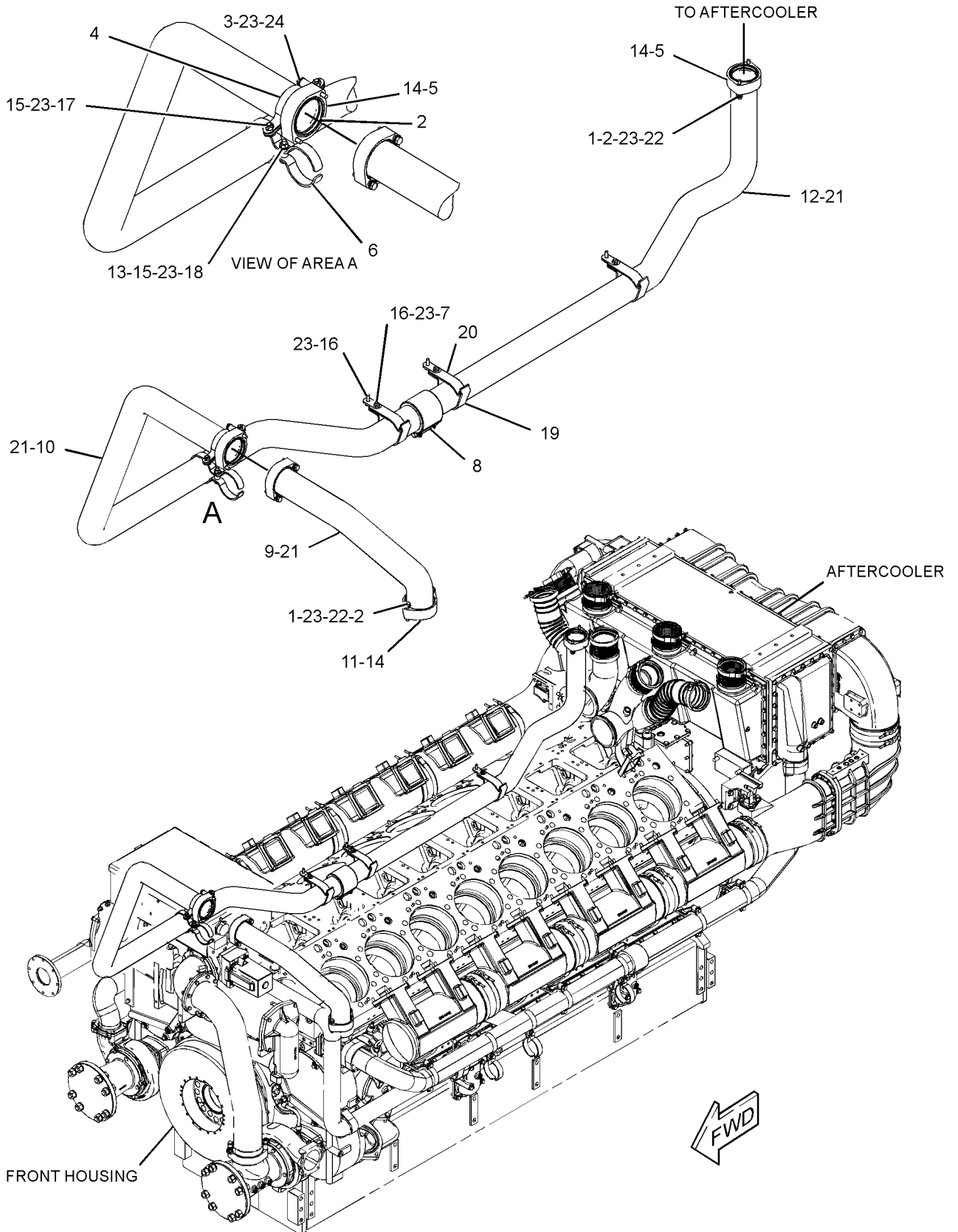

GRAPHIC #1

<END>

g01233201

COOLING SYSTEM

255-4423 LINES GP-WATER-AFTERCOOLER

S/N: WYB1-UP
AN ATTACHMENT

SMCS-1355, 1380, 1393

i02444418

NOTE	REF NO	GRAPHIC REF	PART NUMBER	QTY	PART NAME						SEE PAGE
					1	2	3	4	5	6 (PRODUCT LEVEL)	
	1	2	8N-3639	10	RETAINER						
	2	2	8N-3640	5	RING-RETAINING						
	3	2	110-0096	1	RING						
	4	1	122-1148	2	CLAMP AS						
	5	2	129-9454	6	FLANGE						
Y	6	2	241-5848	1	CORE AS-AFTERCOOLER						184
	7	2	243-6455	1	ELBOW						
	8	2	247-3428	1	ELBOW						
	9	1	248-7576	2	COUPLING AS						
	10	1	249-6380	1	TUBE						
	11	1	255-4438	1	ELBOW						
	12	1	255-4439	1	TUBE AS						
	13	1	256-5972	1	TUBE						
	14	1	256-5973	1	TUBE						
	15	1	256-5974	1	TUBE AS						
	16	2	256-5975	4	BRACKET-SUPPORT						
	17	2	256-5987	1	TEE						
	18	2	259-4597	6	SEAL-O-RING						
	19	2	109-0077	3	SEAL-O-RING						
	20	1	1K-2616	4	SPACER						
	21	2	258-8738	6	SEAL-O-RING						
	22	1,2	5P-8245	5	WASHER-HARD (13.5X25.5X3-MM THK)						
M	23	2	6V-1820	10	BOLT (M10X1.5X30-MM)						
M	24	2	6V-3822	4	BOLT (M10X1.5X35-MM)						
M	25	1,2	6V-3823	5	BOLT (M12X1.75X60-MM)						
M	26	2	6V-4248	2	BOLT (M10X1.5X25-MM)						
	27	1	6V-4356	3	CLIP (SLOT)						
	28	1	6V-4357	3	CLIP (TAB)						
M	29	2	6V-5230	10	BOLT (M10X1.5X60-MM)						
M	30	1	6V-6317	8	BOLT (M10X1.5X20-MM)						
M	31	2	6V-8675	2	BOLT (M12X1.75X35-MM)						
M	32	2	8T-0643	2	BOLT (M10X1.5X80-MM)						
M	33	2	8T-5436	2	BOLT (M10X1.5X130-MM)						
	34	1	9Y-7409	4	CLAMP						
M	36	2	2Y-5829	2	NUT (M10X1.15-THD)						
	37	1,2	6V-5839	22	WASHER (11X21X2.5-MM THK)						

M-METRIC PART
Y-SEPARATE ILLUSTRATION

COOLING SYSTEM

255-4423 LINES GP-WATER (contd.)

i02444418

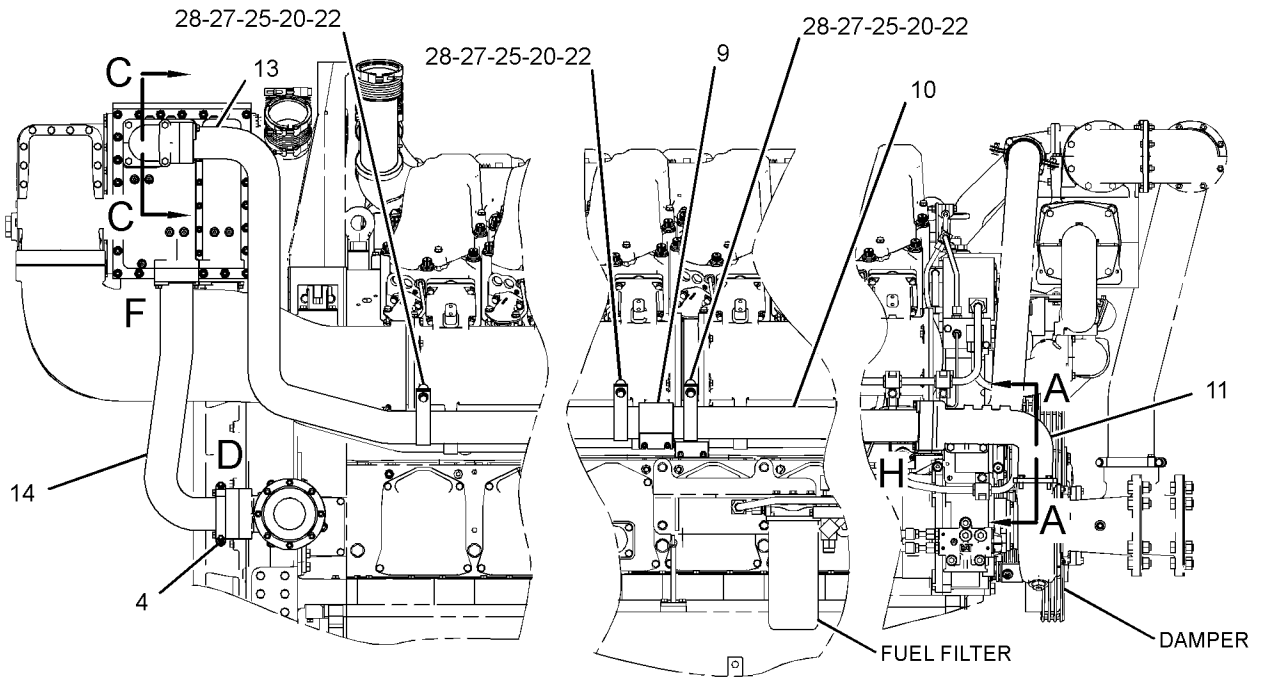

RIGHT SIDE VIEW

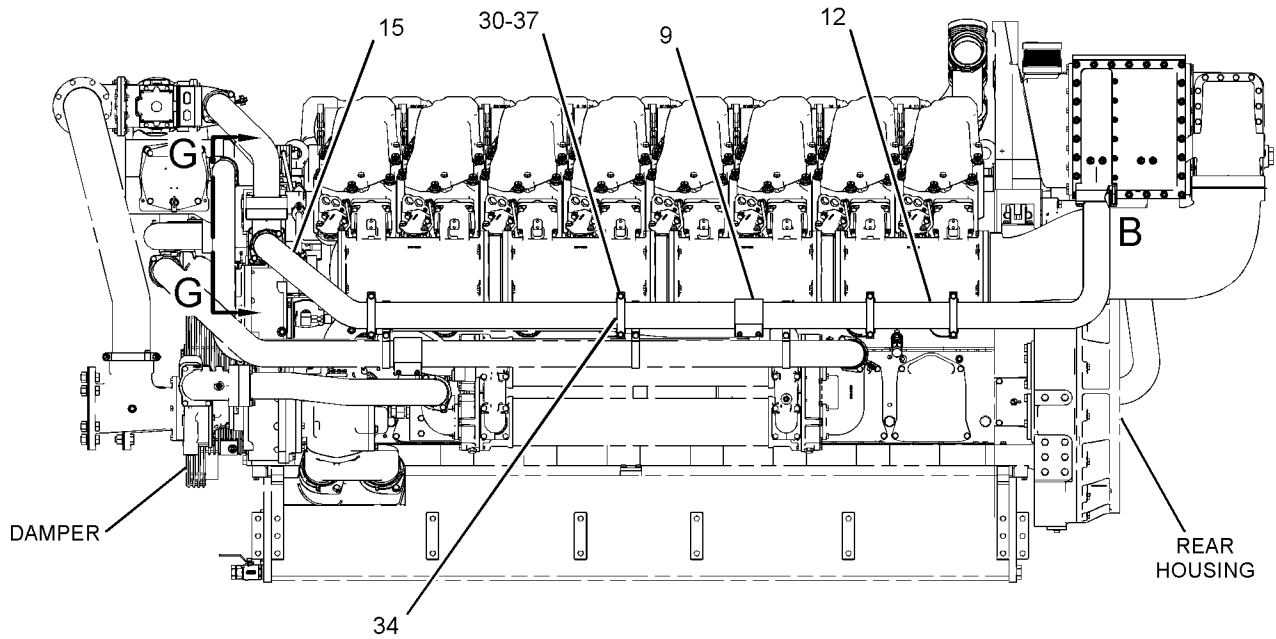

LEFT SIDE VIEW

REFER TO ALL ILLUSTRATIONS OF THIS GROUP FOR AUXILIARY VIEWS

GRAPHIC #1

g01227646

COOLING SYSTEM

255-4423 LINES GP-WATER (contd.)

i02444418

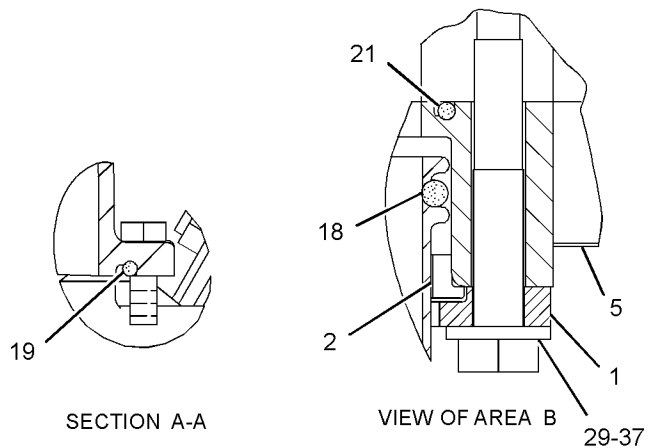
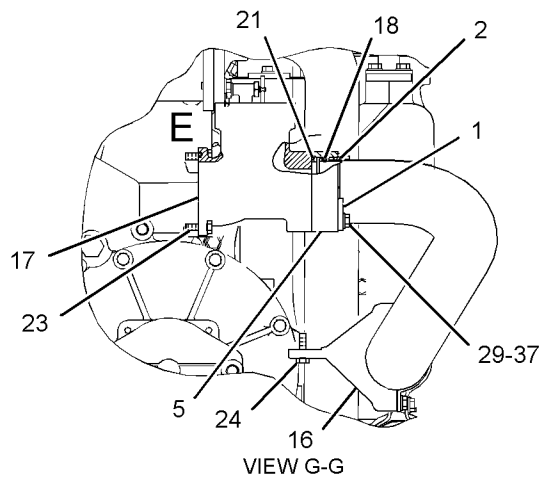
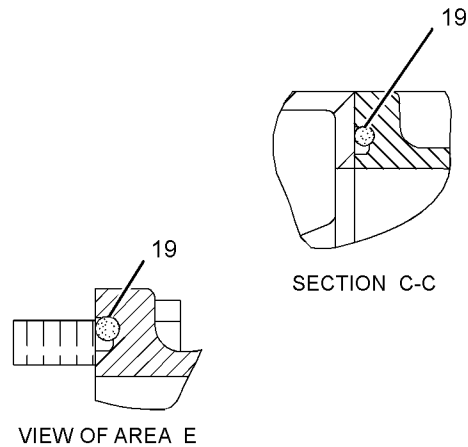
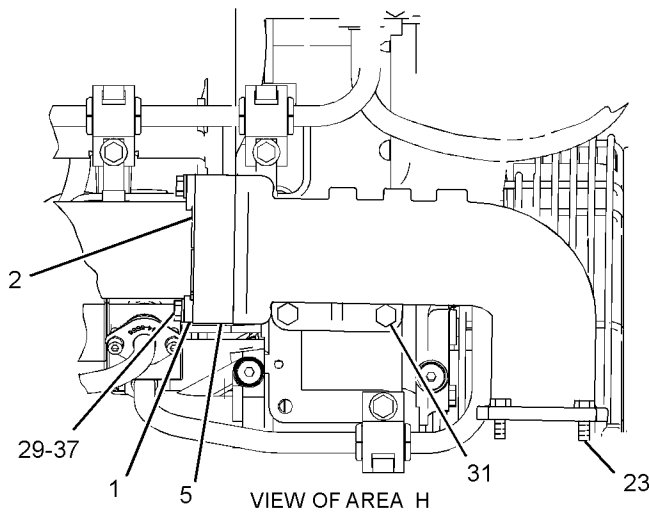
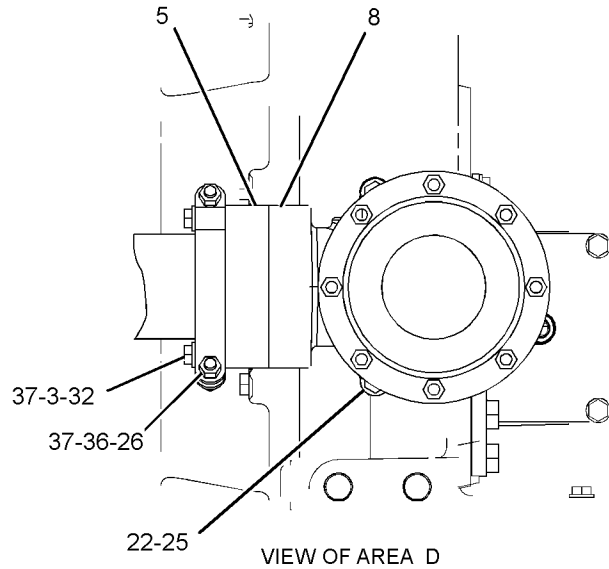
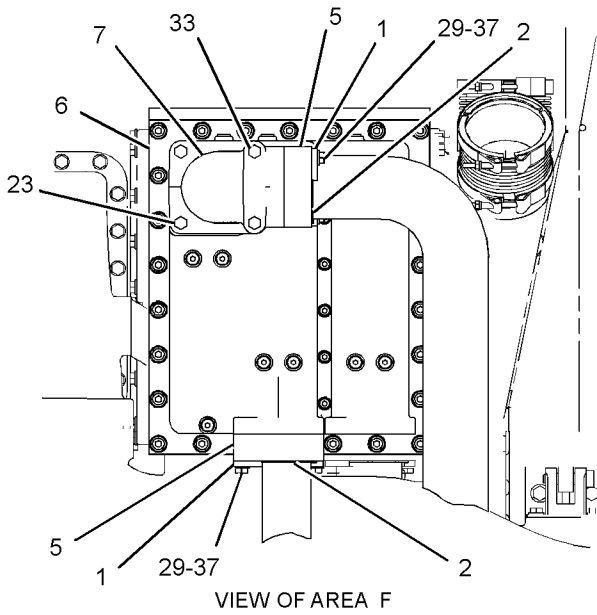

GRAPHIC #2

<END>

g01227647

COOLING SYSTEM

256-5965 LINES GP-WATER-BYPASS

S/N: WYB1-UP
AN ATTACHMENT

SMCS-1355, 1380, 1393

i02444439

NOTE	REF NO	GRAPHIC REF	PART NUMBER	QTY	PART NAME						SEE PAGE
					1	2	3	4	5	6 (PRODUCT LEVEL)	
	1	1	108-6169	2	CLAMP AS						
	2	1	110-0097	1	RING						
	3	1	129-1610	5	SEAL-O-RING						
	4	1	245-9910	1	ELBOW						
	5	1	246-6700	1	VALVE GP-THERMOSTATIC						
	6	1	248-7562	2	ELBOW						
	7	1	256-5966	1	TUBE AS						
	8	1	256-5967	1	ELBOW						
	9	1	109-0081	1	SEAL-O-RING						
M	10	1	2Y-5829	26	NUT (M10X1.15-THD)						
M	11	1	6V-1820	6	BOLT (M10X1.5X30-MM)						
M	12	1	6V-3668	4	BOLT (M12X1.75X30-MM)						
	13	1	6V-5839	14	WASHER (11X21X2.5-MM THK)						
M	14	1	6V-5842	26	BOLT (M10X1.5X40-MM)						
M	15	1	8T-5001	3	BOLT (M12X1.75X130-MM)						

M-METRIC PART

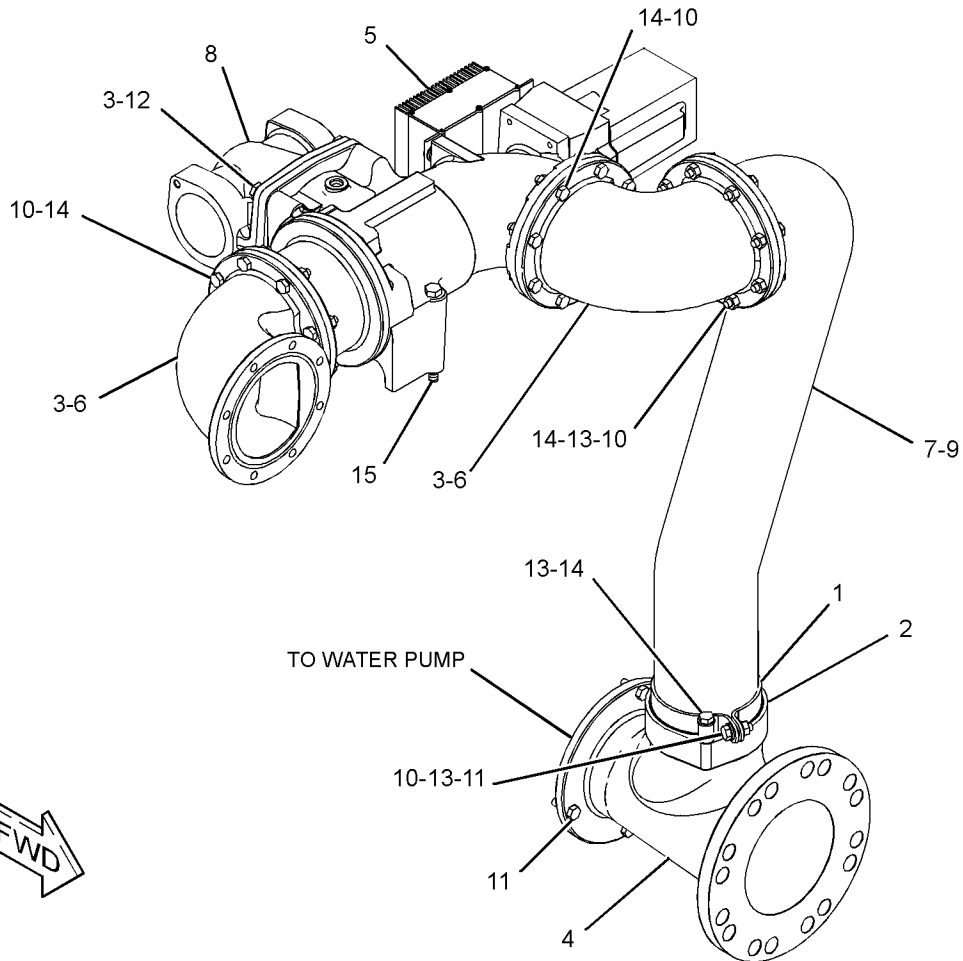

GRAPHIC #1

<END>

g01225208

COOLING SYSTEM

264-3123 LINES GP-WATER-AFTERCOOLER

S/N: WYB1-UP
AN ATTACHMENT

SMCS-1355, 1380, 1393

i02441022

NOTE	REF NO	GRAPHIC REF	PART NUMBER	QTY	PART NAME						SEE PAGE
					1	2	3	4	5	6 (PRODUCT LEVEL)	
	1	3	4W-0531	2	RETAINER						
	2	2	7C-9597	1	FLANGE						
	3	2,3	245-6848	6	CLAMP AS						
	4	2,3	248-4097	4	STRAP AS						
	5	3	262-9990	1	SEAL-O-RING						
	6	3	264-3127	1	TUBE						
	7	2	264-3128	1	TUBE						
	8	2	264-3129	1	ELBOW						
	9	2,3	264-3130	2	COUPLING						
	10	2,3	266-2171	6	CLAMP						
	11	2	266-2173	1	TEE						
	12	2	266-2174	1	TUBE						
	13	3	266-2175	1	TUBE AS						
Y	14	1	270-2633	1	CORE AS-AFTERCOOLER						186
	15	2	274-7700	1	FLANGE						
	16	2	109-0077	2	SEAL-O-RING						
	17	2	1K-2616	3	SPACER						
	18	2,3	1L-5081	3	SPACER (0.41X0.75X0.56-IN THK)						
	19	2,3	2H-2665	4	SEAL-O-RING						
M	20	2,3	2Y-5829	9	NUT (M10X1.15-THD)						
	21	3	3E-7417	1	PLUG						
	22	2,3	4W-0530	4	RING-RETAINING						
	23	2	5P-8245	5	WASHER-HARD (13.5X25.5X3-MM THK)						
	24	2	6J-2680	2	SEAL-O-RING						
	25	2,3	6V-1581	7	CLIP (SLOT)						
	26	2,3	6V-1582	7	CLIP (TAB)						
M	27	2,3	6V-1820	18	BOLT (M10X1.5X30-MM)						
M	28	2	6V-3823	3	BOLT (M12X1.75X60-MM)						
M	29	2,3	6V-4249	3	BOLT (M10X1.5X50-MM)						
	30	2,3	6V-5839	38	WASHER (11X21X2.5-MM THK)						
M	31	3	6V-5843	2	BOLT (M10X1.5X45-MM)						
M	32	3	6V-6317	2	BOLT (M10X1.5X20-MM)						
M	33	2	6V-8675	2	BOLT (M12X1.75X35-MM)						
M	34	2	8T-0643	4	BOLT (M10X1.5X80-MM)						

M-METRIC PART

Y-SEPARATE ILLUSTRATION

COOLING SYSTEM

264-3123 LINES GP-WATER (contd.)

i02441022

REFER TO ALL ILLUSTRATIONS OF THIS GROUP FOR AUXILIARY VIEWS.

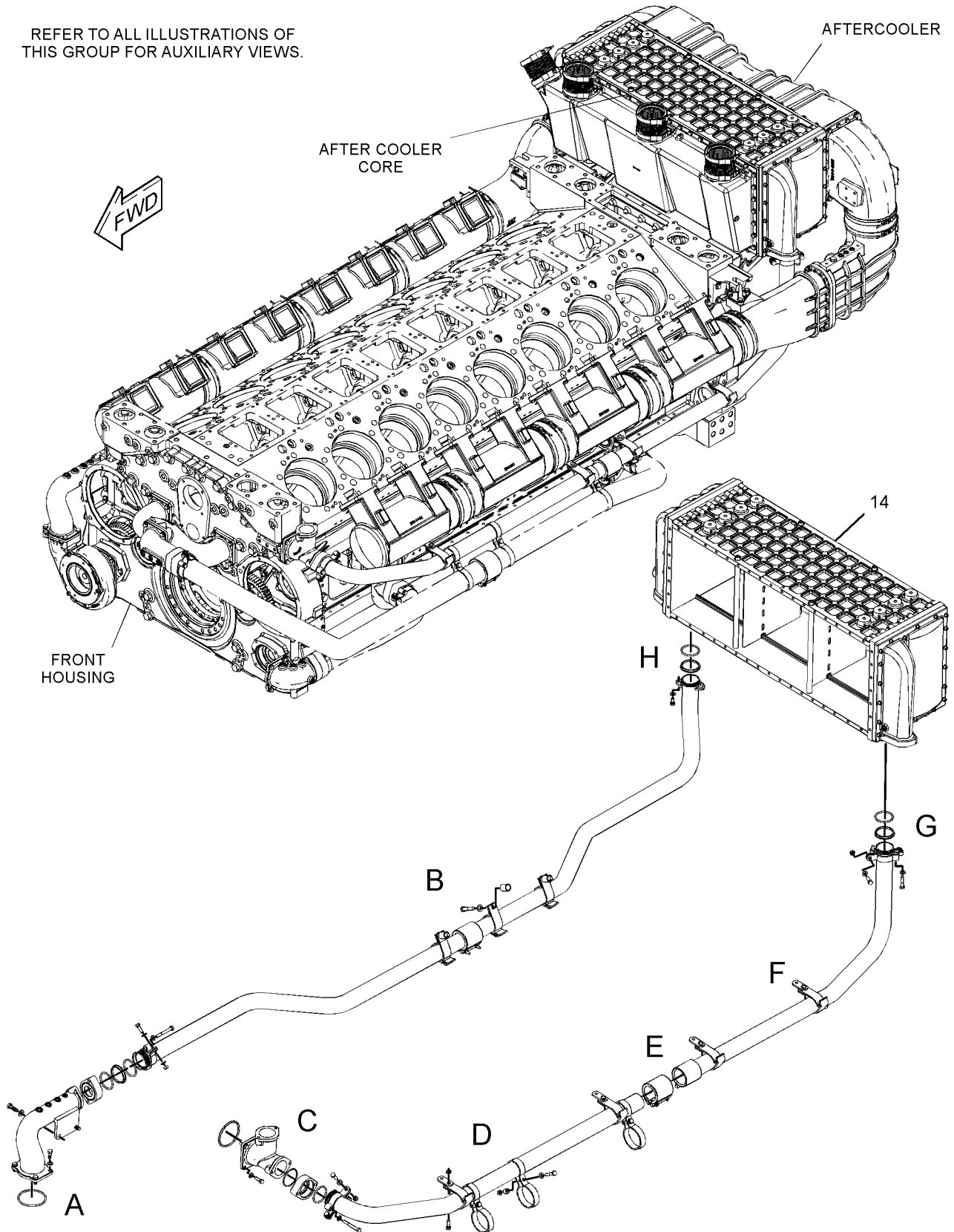

GRAPHIC #1

g0122329

COOLING SYSTEM

264-3123 LINES GP-WATER (contd.)

i02441022

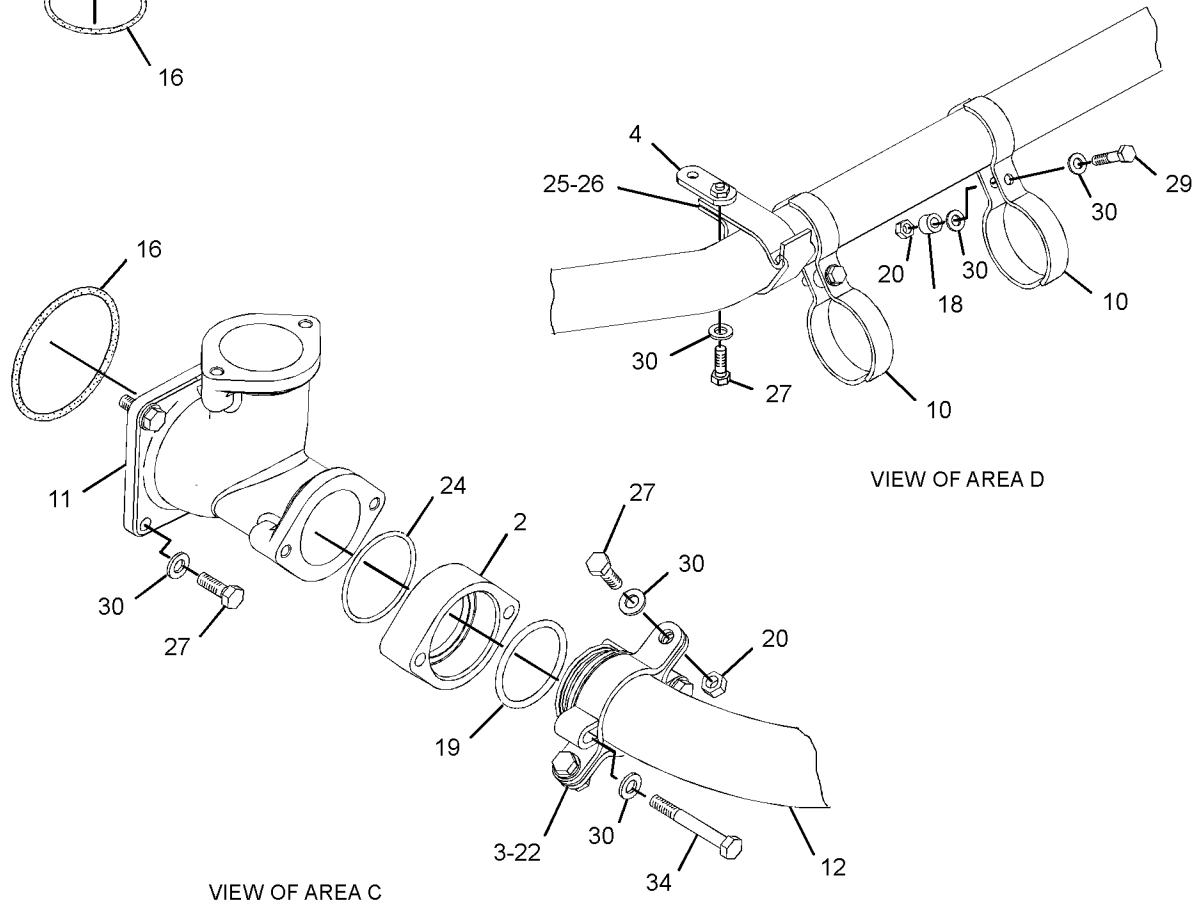
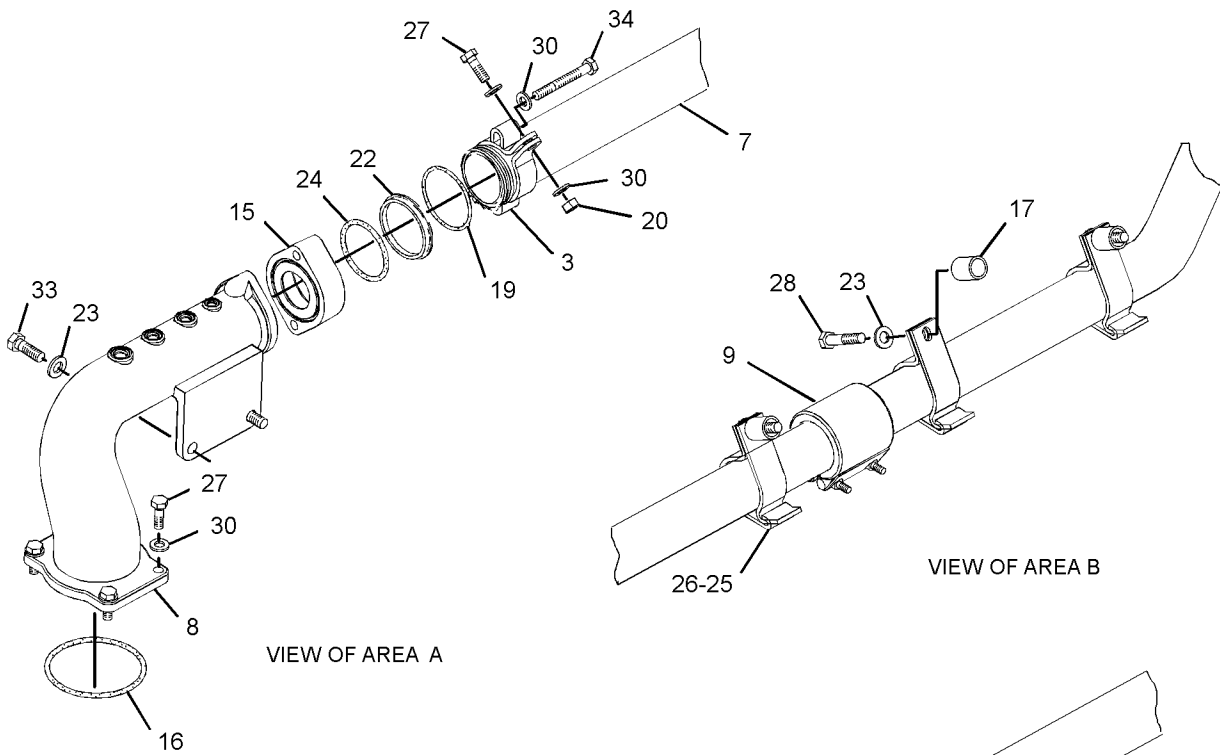

GRAPHIC #2

g01227568

COOLING SYSTEM

264-3123 LINES GP-WATER (contd.)

i02441022

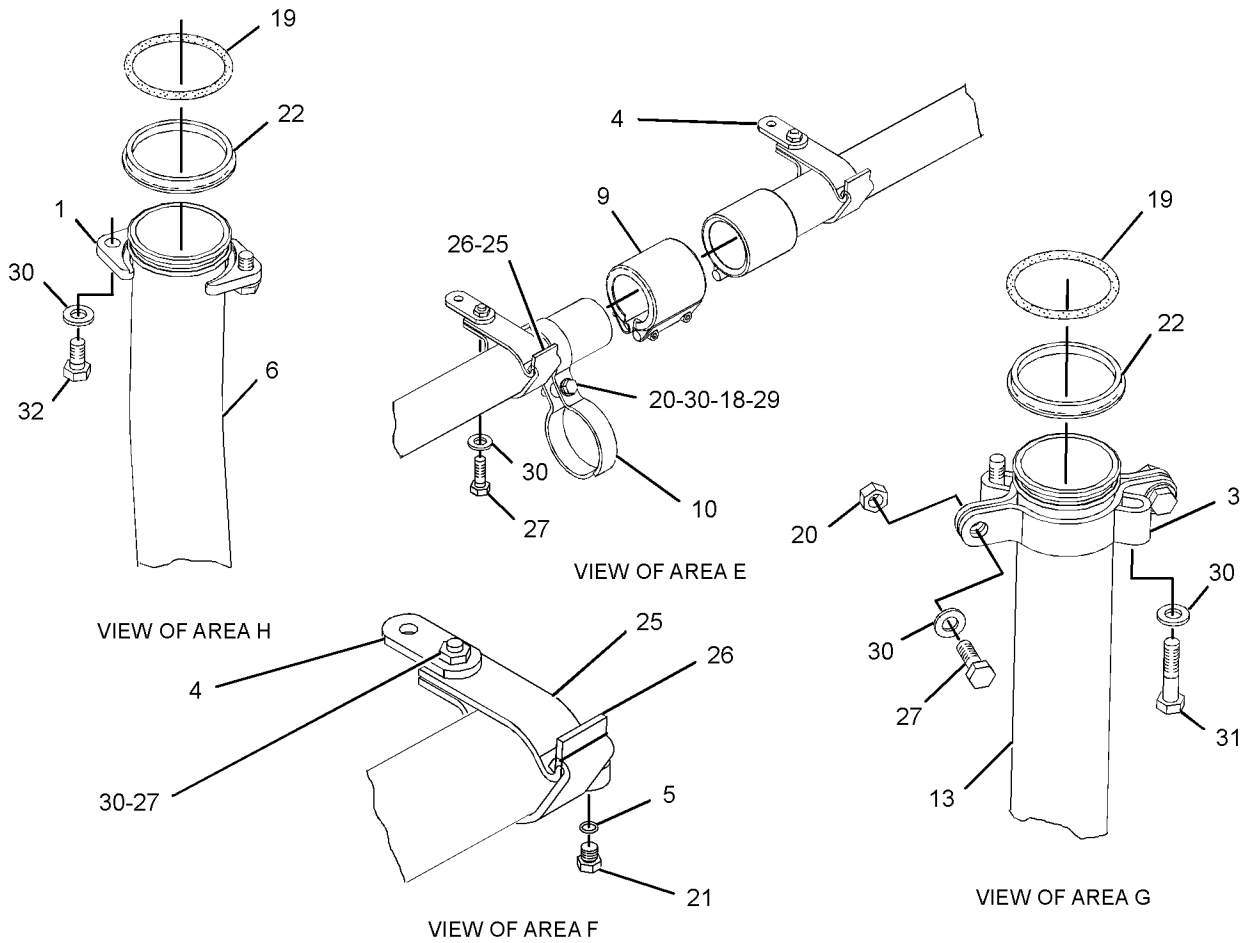

GRAPHIC #3

<END>

g01227569

COOLING SYSTEM

266-2166 LINES GP-WATER-UPPER

S/N: WYB1-UP
AN ATTACHMENT

SMCS-1355, 1380, 1393

i02440992

NOTE	REF NO	GRAPHIC REF	PART NUMBER	QTY	PART NAME						SEE PAGE
					1	2	3	4	5	6 (PRODUCT LEVEL)	
	1	1	7C-9597	3	FLANGE						
	2	1	245-6848	8	CLAMP AS						
	3	1	248-4097	3	STRAP AS						
	4	1	262-9990	1	SEAL-O-RING						
	5	1	264-3130	2	COUPLING						
	6	1	266-2167	1	TUBE						
	7	1	266-2168	1	TUBE						
	8	1	266-2169	1	TUBE						
	9	1	266-2198	1	TUBE AS						
	10	1	273-1188	4	CLAMP						
	11	1	1L-5081	2	SPACER (0.41X0.75X0.56-IN THK)						
	12	1	2H-2665	3	SEAL-O-RING						
M	13	1	2Y-5829	10	NUT (M10X1.15-THD)						
	14	1	3E-7417	1	PLUG						
	15	1	4W-0530	4	RING-RETAINING						
	16	1	6J-2680	3	SEAL-O-RING						
	17	1	6V-1581	3	CLIP (SLOT)						
	18	1	6V-1582	3	CLIP (TAB)						
M	19	1	6V-1820	14	BOLT (M10X1.5X30-MM)						
M	20	1	6V-4249	2	BOLT (M10X1.5X50-MM)						
	21	1	6V-5839	34	WASHER (11X21X2.5-MM THK)						
M	22	1	8T-0643	8	BOLT (M10X1.5X80-MM)						

M-METRIC PART

COOLING SYSTEM

266-2166 LINES GP-WATER (contd.)

i02440992

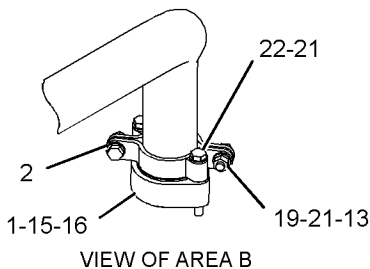
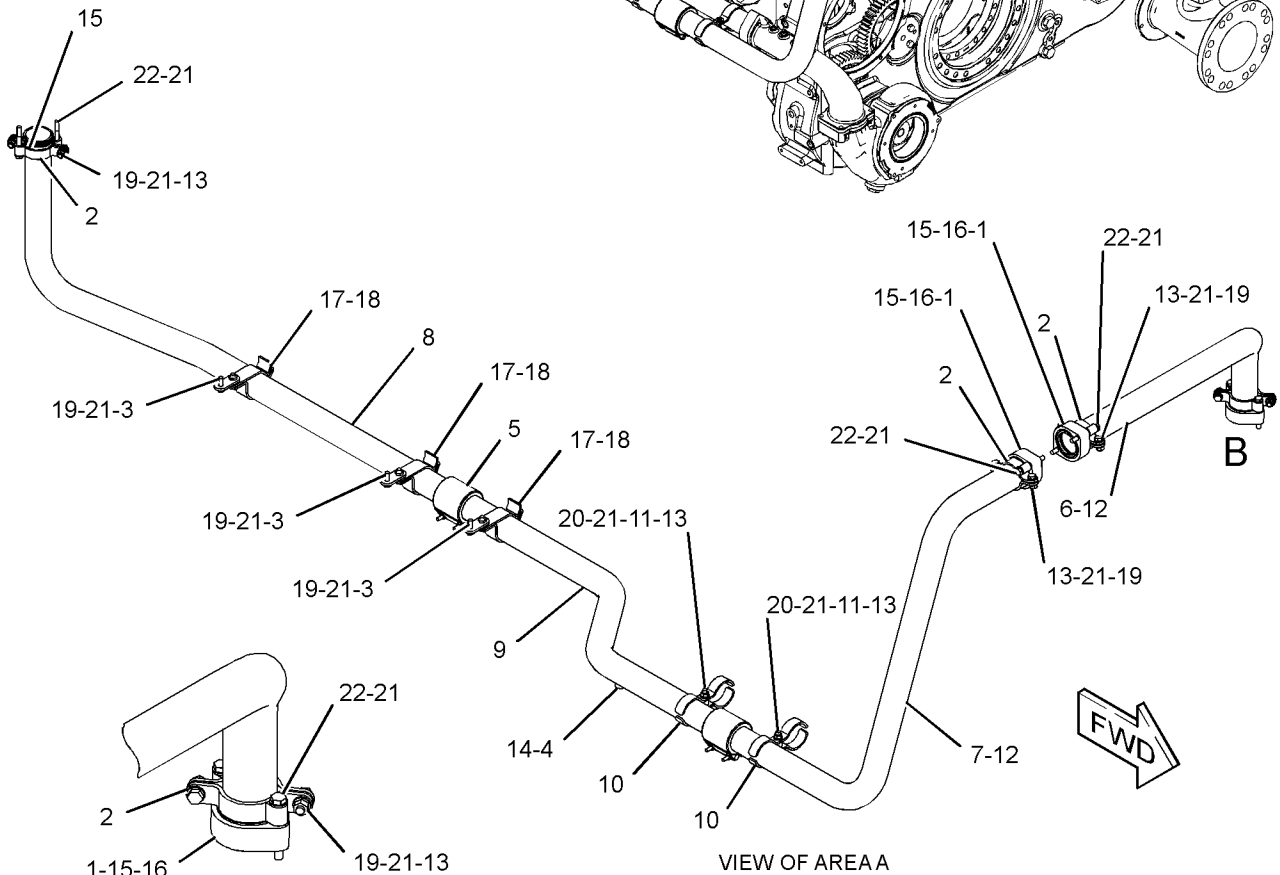
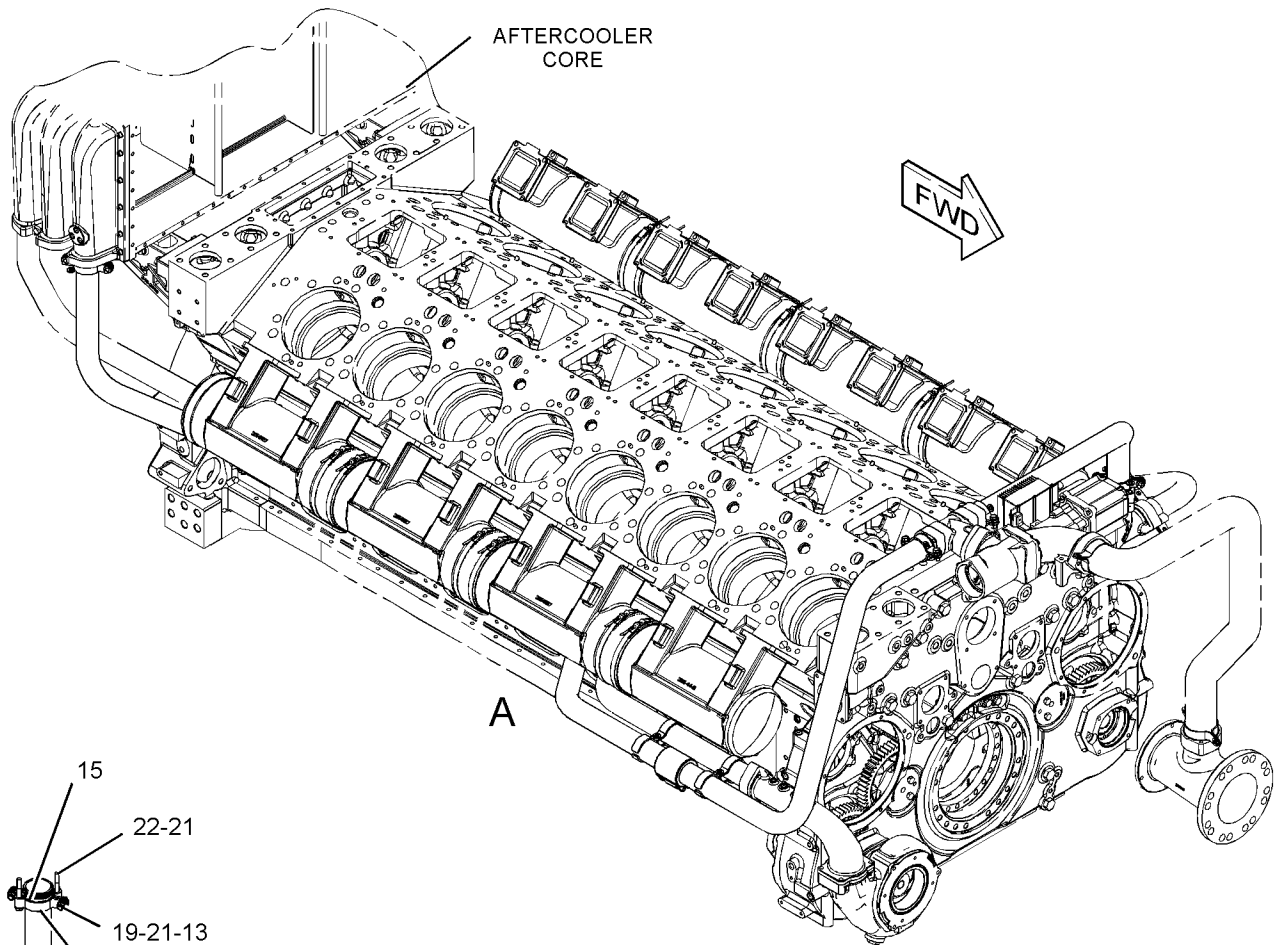

GRAPHIC #1

<END>

g01222410

COOLING SYSTEM

272-7935 LINES GP-WATER-BYPASS

S/N: WYB1-UP
AN ATTACHMENT

SMCS-1355, 1380, 1393

i02440970

NOTE	REF NO	GRAPHIC REF	PART NUMBER	QTY	PART NAME						SEE PAGE
					1	2	3	4	5	6 (PRODUCT LEVEL)	
	1	1	110-0096	2	RING						
	2	1	122-1148	4	CLAMP AS						
	3	1	259-4597	3	SEAL-O-RING						
	4	1	264-5356	1	VALVE GP-THERMOSTATIC						
	5	1	273-1190	1	ELBOW						
	6	1	273-1191	1	ELBOW						
	7	1	273-1192	1	TUBE						
M	8	1	2Y-5829	4	NUT (M10X1.15-THD)						
M	9	1	6V-1819	3	BOLT (M10X1.5X100-MM)						
M	10	1	6V-3822	2	BOLT (M10X1.5X35-MM)						
M	11	1	6V-4248	4	BOLT (M10X1.5X25-MM)						
	12	1	6V-5839	17	WASHER (11X21X2.5-MM THK)						
M	13	1	6V-5842	4	BOLT (M10X1.5X40-MM)						

M-METRIC PART

COOLING SYSTEM

272-7935 LINES GP-WATER (contd.)

i02440970

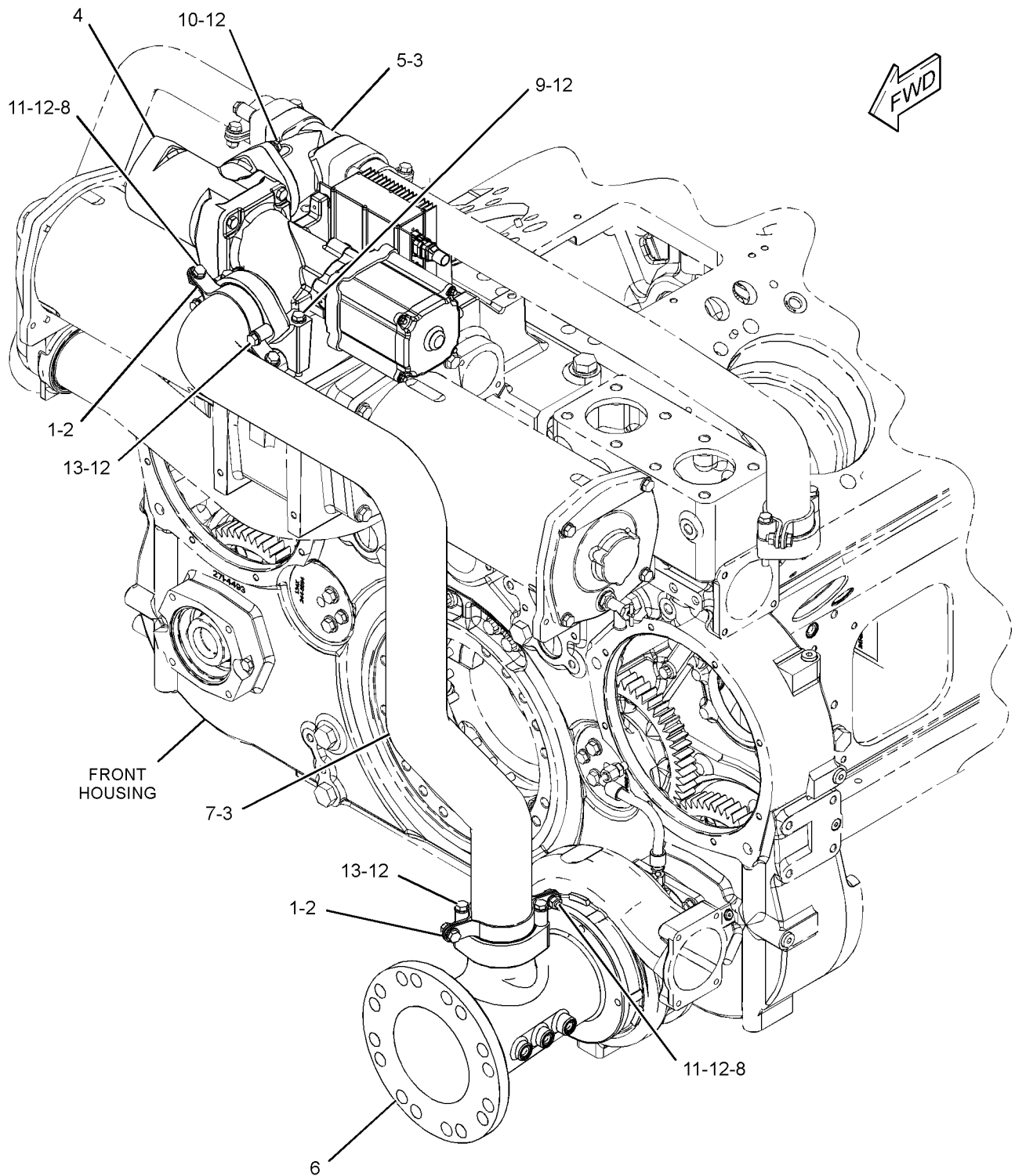

GRAPHIC #1

<END>

g01224015

COOLING SYSTEM

286-4573 LINES GP-WATER-AFTERCOOLER

S/N: WYB1-UP
AN ATTACHMENT

SMCS-1355, 1380, 1393

i02479796

NOTE	REF NO	GRAPHIC REF	PART NUMBER	QTY	PART NAME						SEE PAGE
					1	2	3	4	5	6 (PRODUCT LEVEL)	
	1	1,2,3	108-6170	8	CLAMP AS						
	2	1,2,3	110-0096	4	RING						
	3	1,2,3	129-9454	3	FLANGE						
	4	2	243-6455	1	ELBOW						
	5	1	247-3429	6	CLAMP						
	6	1,2	248-7576	2	COUPLING AS						
	7	2,3	255-4438	1	ELBOW						
	8	1,3	256-5975	4	BRACKET-SUPPORT						
	9	1	256-5987	1	TEE						
	10	1,2,3	259-4597	4	SEAL-O-RING						
	11	3	270-6837	1	FLANGE						
	12	2	287-7018	1	TUBE						
	13	2	287-7019	1	TUBE						
	14	3	287-7020	1	TUBE AS						
	15	1	287-7043	1	TUBE						
	16	1,2,3	109-0077	3	SEAL-O-RING						
	17	2	1K-2616	3	SPACER (21.6X27.2X33.3-MM THK)						
	18	1	1L-5081	3	SPACER (0.41X0.75X0.56-IN THK)						
	19	1,2,3	258-8738	4	SEAL-O-RING						
M	20	1,2,3	2Y-5829	11	NUT (M10X1.15-THD)						
	21	3	3E-7417	1	PLUG						
	22	2	5P-8245	3	WASHER-HARD (13.5X25.5X3-MM THK)						
M	23	1,2,3	6V-1820	10	BOLT (M10X1.5X30-MM)						
M	24	1,3	6V-3822	4	BOLT (M10X1.5X35-MM)						
M	25	2	6V-3823	3	BOLT (M12X1.75X60-MM)						
M	26	1,2,3	6V-4248	8	BOLT (M10X1.5X25-MM)						
M	27	1	6V-4249	3	BOLT (M10X1.5X50-MM)						
	28	2	6V-4356	3	CLIP (SLOT)						
	29	2	6V-4357	3	CLIP (TAB)						
	30	1,2,3	6V-5839	30	WASHER (11X21X2.5-MM THK)						
M	31	1,3	6V-6317	8	BOLT (M10X1.5X20-MM)						
M	32	3	6V-8675	2	BOLT (M12X1.75X35-MM)						
M	33	1,2,3	8T-0643	8	BOLT (M10X1.5X80-MM)						
M	34	2	8T-5436	2	BOLT (M10X1.5X130-MM)						
	35	3	8T-7876	1	SEAL-O-RING						
	36	1,3	9Y-7409	4	CLAMP						

M-METRIC PART

COOLING SYSTEM

286-4573 LINES GP-WATER (contd.)

i02479796

REFER TO ALL ILLUSTRATIONS OF THIS GROUP FOR AUXILIARY VIEWS

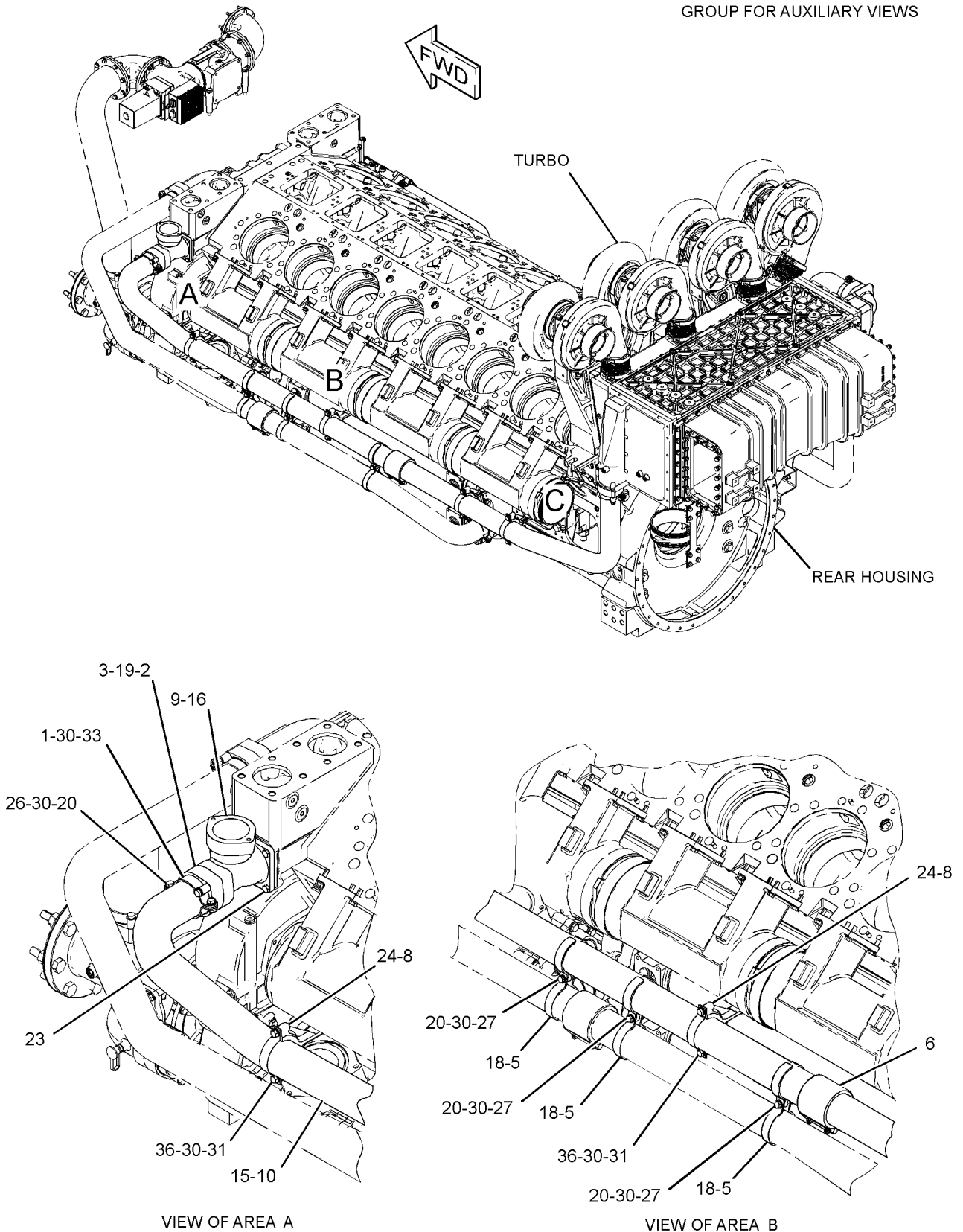

GRAPHIC #1

g01239816

COOLING SYSTEM

286-4573 LINES GP-WATER (contd.)

i02479796

REFER TO ALL ILLUSTRATIONS OF THIS GROUP FOR AUXILIARY VIEWS

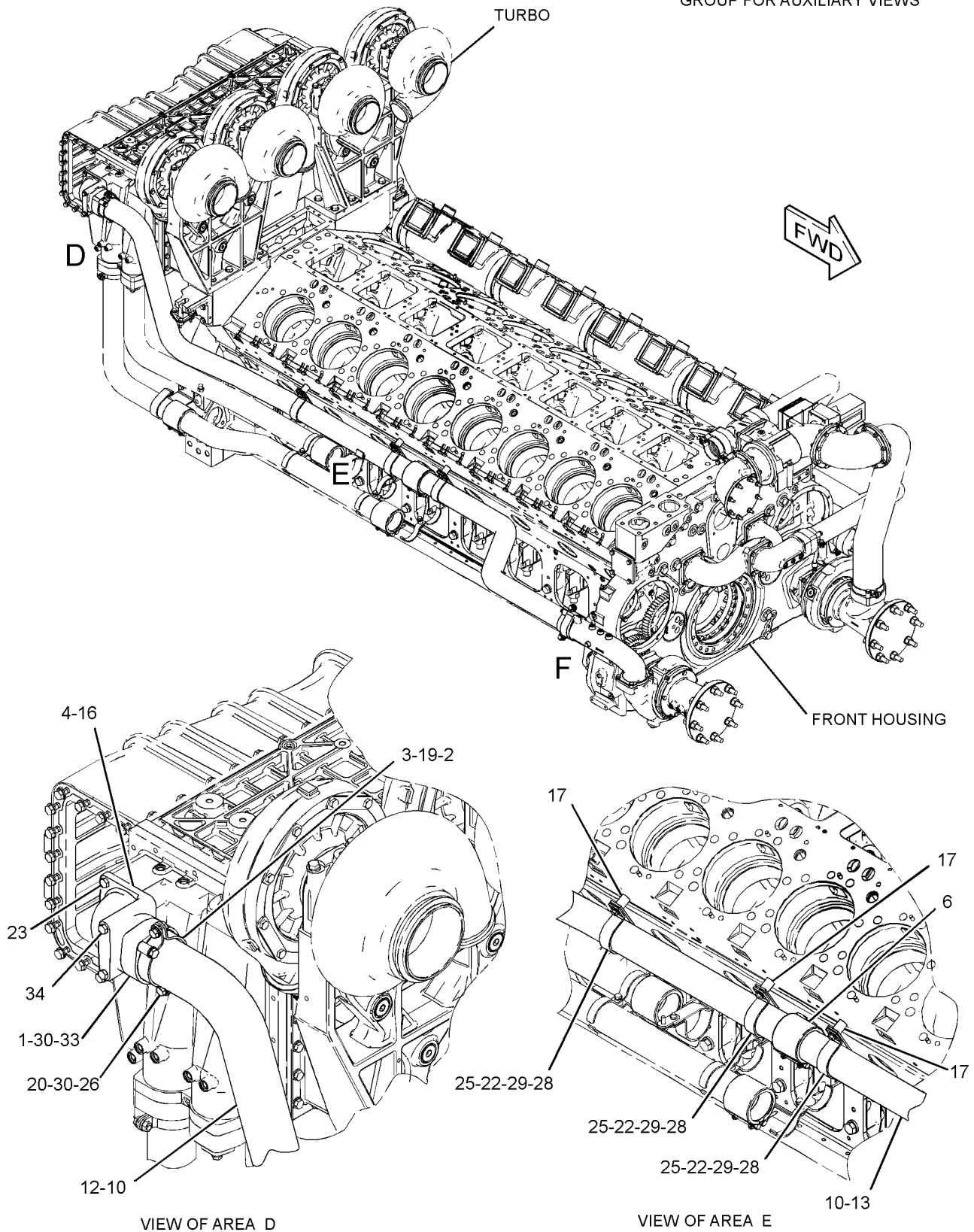

GRAPHIC #2

g01239817

COOLING SYSTEM

286-4573 LINES GP-WATER (contd.)

i02479796

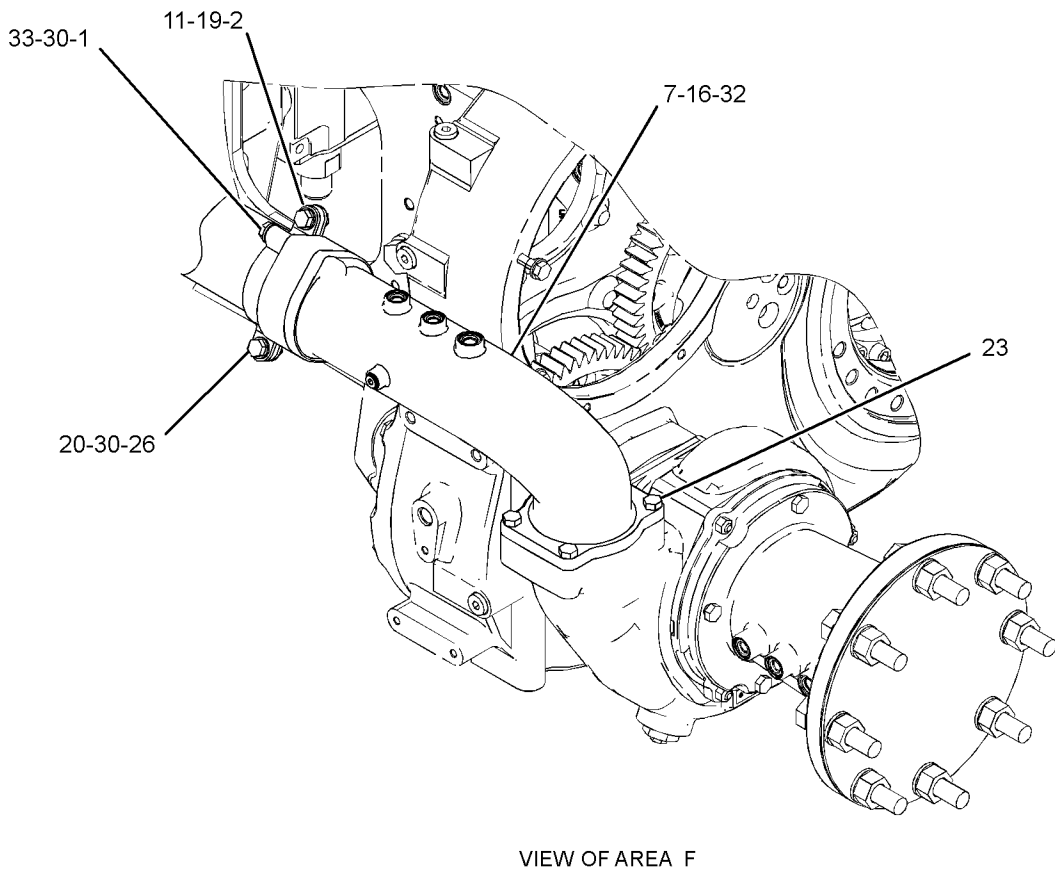
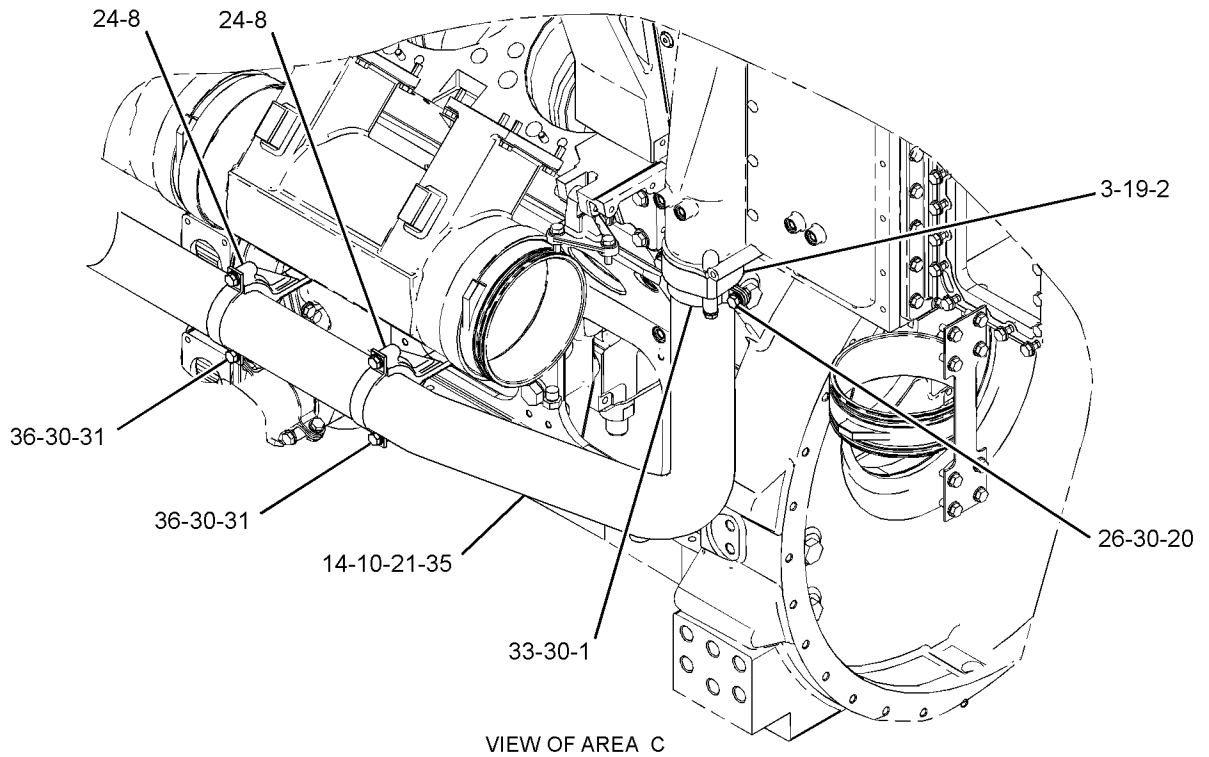

GRAPHIC #3

<END>

g01239818

COOLING SYSTEM

286-4574 LINES GP-WATER-BYPASS

S/N: WYB1-UP
AN ATTACHMENT

SMCS-1355, 1380, 1393

i02479798

NOTE	REF NO	GRAPHIC REF	PART NUMBER	QTY	PART NAME						SEE PAGE
					1	2	3	4	5	6 (PRODUCT LEVEL)	
	1	1	7C-9685	1	GASKET						
	2	1	108-6169	2	CLAMP AS						
	3	1	110-0097	1	RING						
	4	1	129-1610	2	SEAL-O-RING						
	5	1	245-9910	1	ELBOW						
	6	1	248-7562	1	ELBOW						
	7	1	287-7024	1	TUBE AS						
	8	1	109-0081	1	SEAL-O-RING						
M	9	1	180-5932	8	BOLT (M20X2.5X80-MM)						
M	10	1	2Y-5829	18	NUT (M10X1.15-THD)						
M	11	1	6V-1820	6	BOLT (M10X1.5X30-MM)						
	12	1	6V-5839	14	WASHER (11X21X2.5-MM THK)						
M	13	1	6V-5842	18	BOLT (M10X1.5X40-MM)						
	14	1	8T-4123	8	WASHER-PLATED (22X35X3.5-MM THK)						
M	15	1	8T-4131	8	NUT (M20X2.5-THD)						

M-METRIC PART

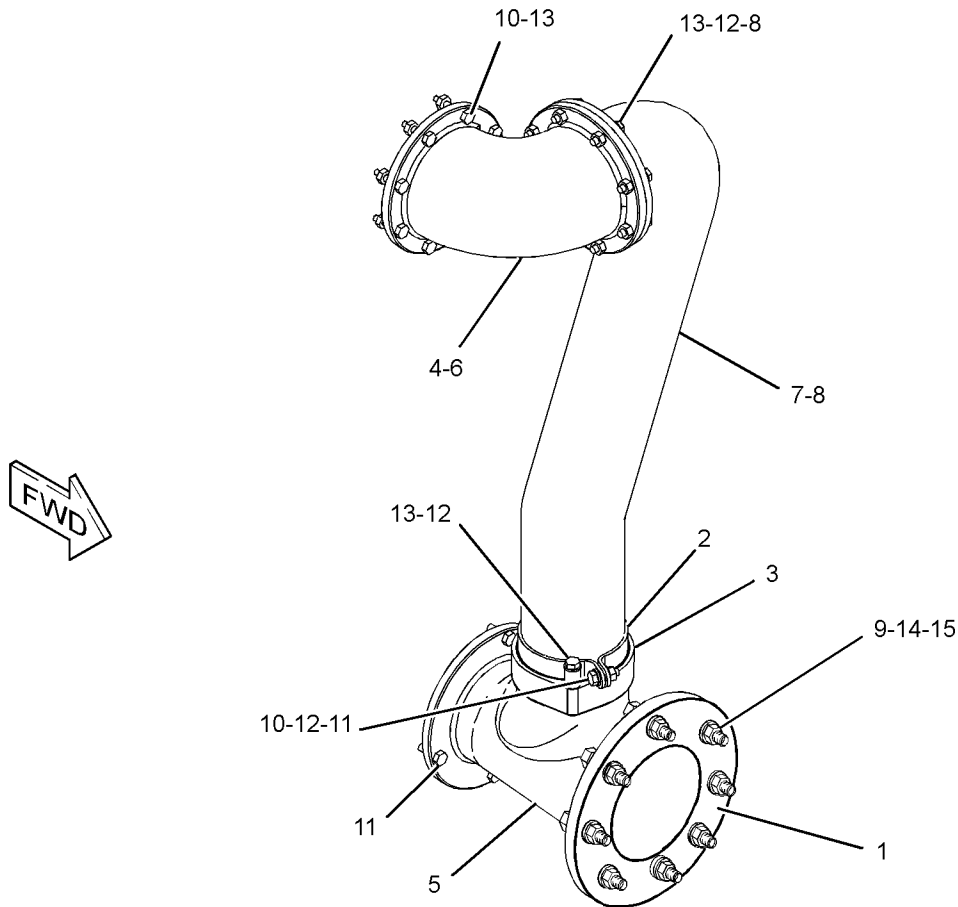

GRAPHIC #1

g01239131

COOLING SYSTEM

286-4575 LINES GP-WATER-UPPER

S/N: WYB1-UP
AN ATTACHMENT

SMCS-1355, 1380, 1393

i02479810

NOTE	REF NO	GRAPHIC REF	PART NUMBER	QTY	PART NAME						SEE PAGE
					1	2	3	4	5	6 (PRODUCT LEVEL)	
	1	1	8N-3639	4	RETAINER						
	2	1	8N-3640	2	RING-RETAINING						
	3	1	108-6170	4	CLAMP AS						
	4	1	110-0096	2	RING						
	5	1	129-1610	1	SEAL-O-RING						
	6	1	129-9454	3	FLANGE						
	7	1	247-3429	4	CLAMP						
	8	1	248-4097	2	STRAP AS						
					(EACH INCLUDES)						
M		1	3E-6912	1	NUT-WELD						
	9	1	248-7576	2	COUPLING AS						
	10	1	256-5967	1	ELBOW						
	11	1	259-4597	4	SEAL-O-RING						
	12	1	270-6838	1	FLANGE						
	13	1	287-7021	1	TUBE						
	14	1	287-7022	1	TUBE						
	15	1	287-7023	1	TUBE						
	16	1	287-7027	1	TUBE AS						
	17	1	1L-5081	2	SPACER (0.41X0.75X0.56-IN THK)						
	18	1	258-8738	4	SEAL-O-RING						
M	19	1	2Y-5829	6	NUT (M10X1.15-THD)						
	20	1	3E-7417	1	PLUG						
M	21	1	6V-1820	4	BOLT (M10X1.5X30-MM)						
M	22	1	6V-3668	4	BOLT (M12X1.75X30-MM)						
M	23	1	6V-4248	4	BOLT (M10X1.5X25-MM)						
M	24	1	6V-4249	2	BOLT (M10X1.5X50-MM)						
	25	1	6V-4356	2	CLIP (SLOT)						
	26	1	6V-4357	2	CLIP (TAB)						
M	27	1	6V-5230	4	BOLT (M10X1.5X60-MM)						
	28	1	6V-5839	20	WASHER (11X21X2.5-MM THK)						
M	29	1	8T-0643	4	BOLT (M10X1.5X80-MM)						
	30	1	8T-7876	1	SEAL-O-RING						

M-METRIC PART

COOLING SYSTEM

286-4575 LINES GP-WATER (contd.)

i02479810

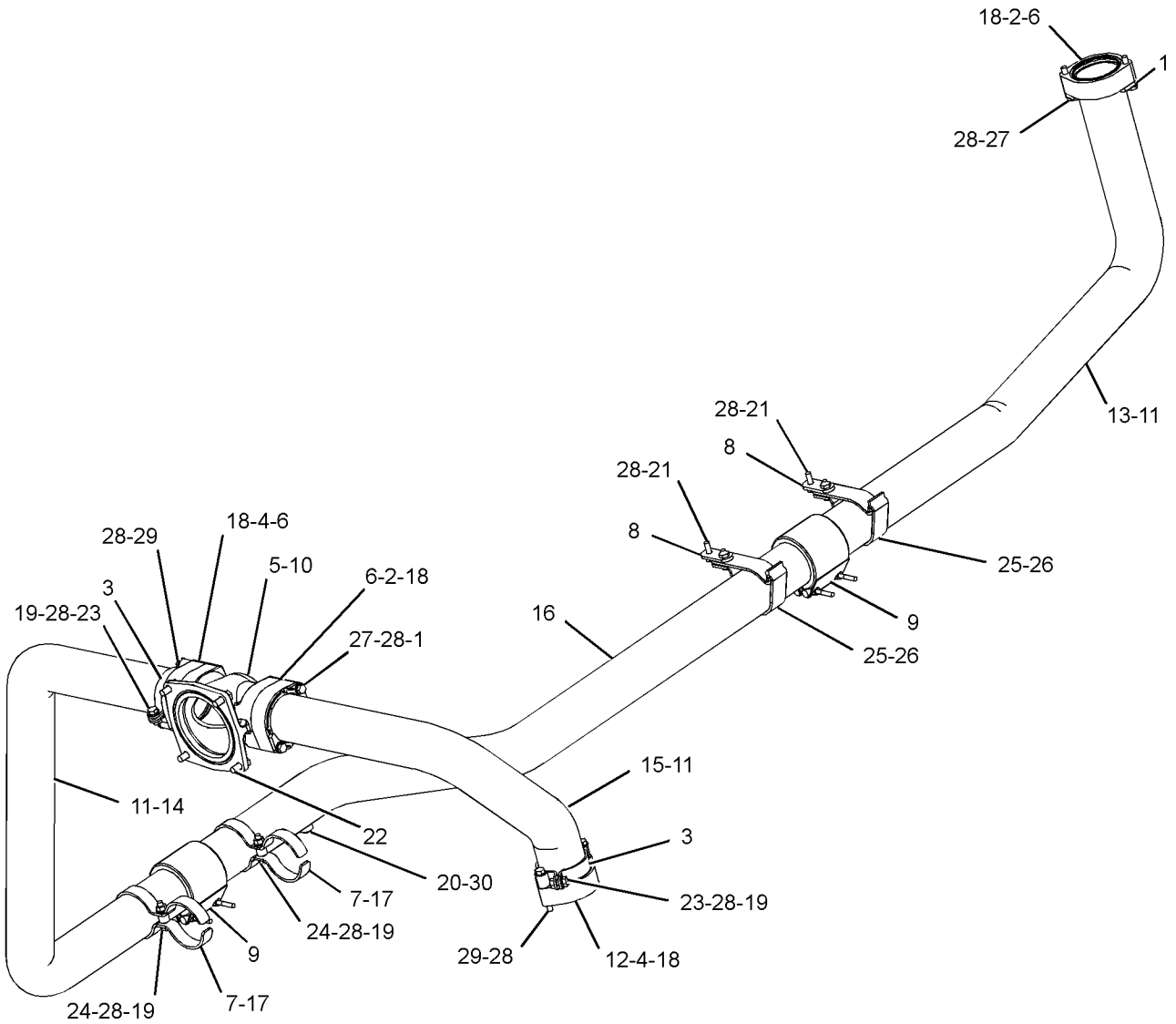

GRAPHIC #1

<END>

g01239839

COOLING SYSTEM

287-7031 LINES GP-WATER-SEPARATE CIRCUIT AFTERCOOLER

S/N: WYB1-UP
AN ATTACHMENT

SMCS-1355, 1380, 1393

i02479797

NOTE	REF NO	GRAPHIC REF	PART NUMBER	QTY	PART NAME						SEE PAGE
					1	2	3	4	5	6 (PRODUCT LEVEL)	
	1	1	7E-6016	1	GASKET						
	2	1	108-6170	2	CLAMP AS						
	3	1	110-0096	1	RING						
	4	1	129-9454	1	FLANGE						
	5	1	247-3429	8	CLAMP						
	6	1	248-7576	2	COUPLING AS						
	7	1	259-4597	1	SEAL-O-RING						
	8	1	267-2228	1	BRACKET						
	9	1	282-2638	1	BRACKET						
	10	1	287-7032	1	TUBE						
	11	1	287-7033	1	TUBE AS						
	12	1	287-7034	1	TUBE AS						
	13	1	287-7042	1	GASKET						
	14	1	1L-5081	4	SPACER (0.41X0.75X0.56-IN THK)						
	15	1	258-8738	1	SEAL-O-RING						
M	16	1	2Y-5829	6	NUT (M10X1.15-THD)						
	17	1	3E-7417	1	PLUG						
	18	1	5P-8245	6	WASHER-HARD (13.5X25.5X3-MM THK)						
M	19	1	6A-5591	2	BOLT (M12X1.75X25-MM)						
M	20	1	6V-3303	8	BOLT (M16X2X60-MM)						
M	21	1	6V-3822	4	BOLT (M10X1.5X35-MM)						
M	22	1	6V-4248	2	BOLT (M10X1.5X25-MM)						
M	23	1	6V-4249	4	BOLT (M10X1.5X50-MM)						
	24	1	6V-4356	2	CLIP (SLOT)						
	25	1	6V-4357	2	CLIP (TAB)						
	26	1	6V-5839	18	WASHER (11X21X2.5-MM THK)						
M	27	1	6V-5842	2	BOLT (M10X1.5X40-MM)						
M	28	1	6V-8149	2	NUT (M12X1.75-THD)						
M	29	1	6V-8197	2	BOLT (M12X1.75X40-MM)						
	30	1	7E-6017	1	COVER						
M	31	1	8T-0643	2	BOLT (M10X1.5X80-MM)						
M	32	1	8T-1757	8	NUT (M16X2-THD)						
	33	1	8T-7876	1	SEAL-O-RING						
	34	1	9X-8268	16	WASHER (17.5X30X3.5-MM THK)						

M-METRIC PART

COOLING SYSTEM

287-7031 LINES GP-WATER (contd.)

i02479797

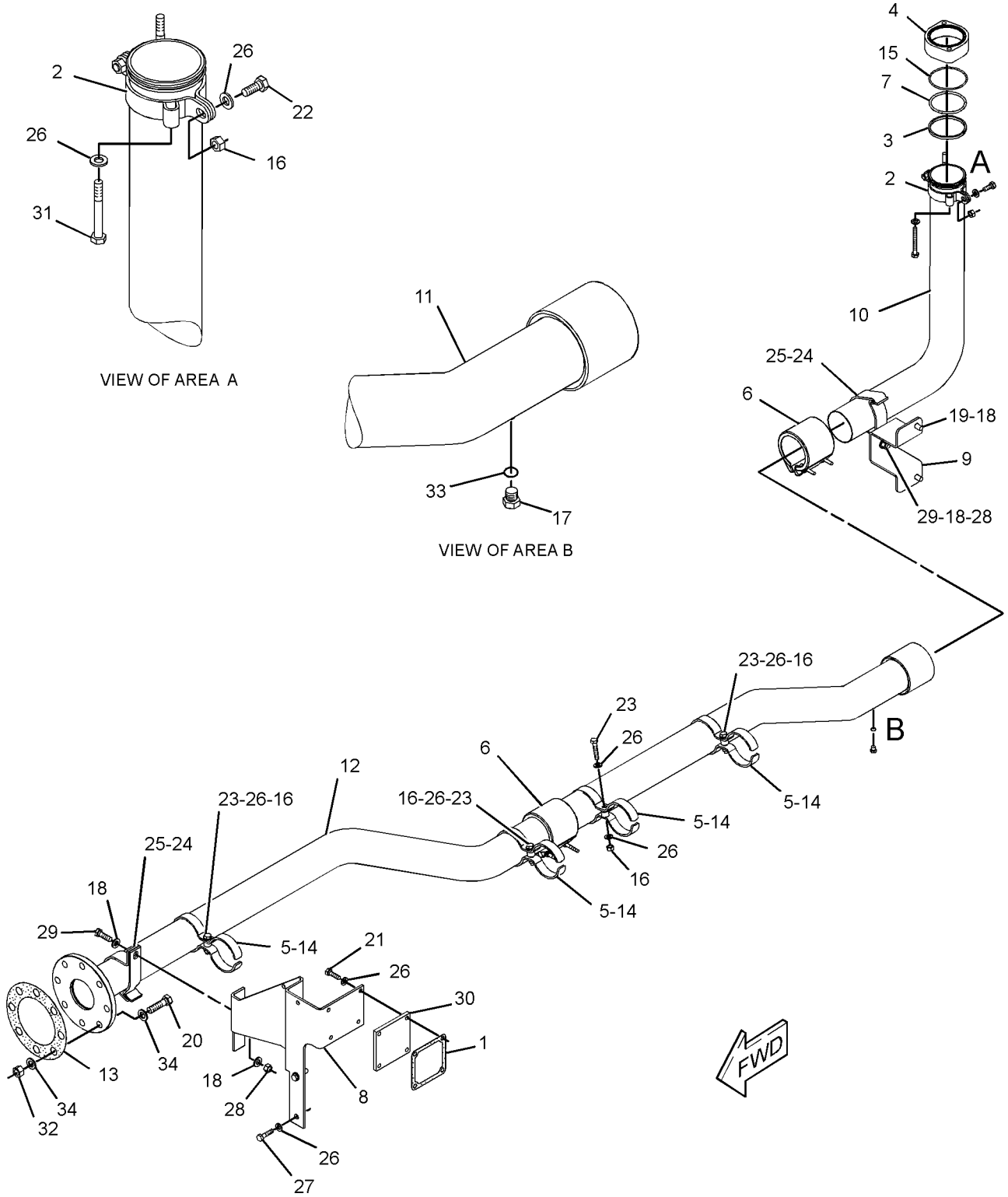

GRAPHIC #1

<END>

g01239608

COOLING SYSTEM

262-1137 PLUG GP-ENGINE OIL COOLER

S/N: WYB1-UP
AN ATTACHMENT

SMCS-1378

i02444476

NOTE	REF NO	GRAPHIC REF	PART NUMBER	QTY	PART NAME						SEE PAGE
					1	2	3	4	5	6 (PRODUCT LEVEL)	
	1	1	260-9154	2	PLUG AS						
					(EACH INCLUDES)						
		1	8C-3076	1	SEAL-O-RING						
		1	260-9153	1	PLUG						

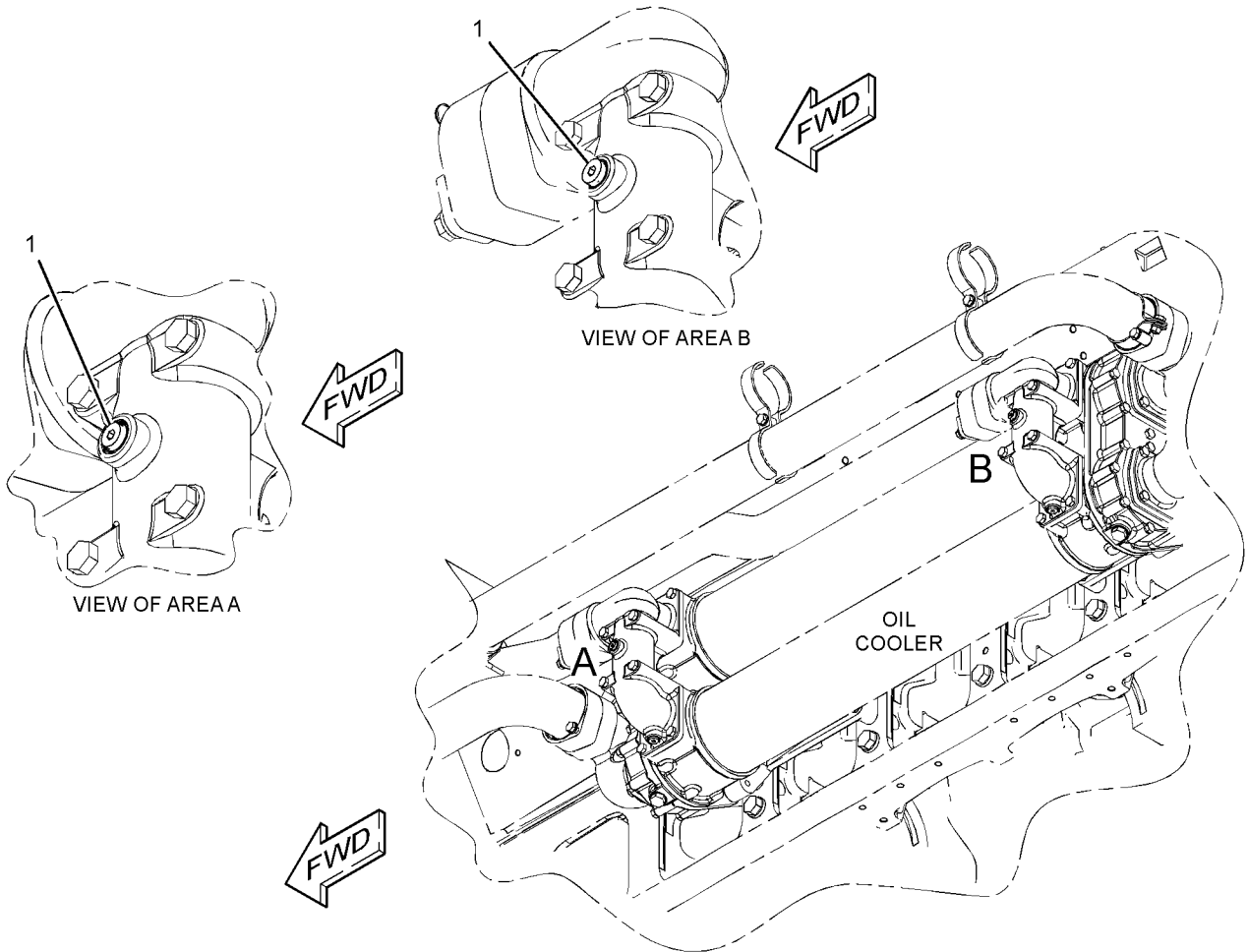

GRAPHIC #1

<END>

g01224717

COOLING SYSTEM

248-4129 PUMP GP-WATER-JACKET WATER

S/N: WYB1-UP
AN ATTACHMENT

SMCS-1361

i02444326

NOTE	REF NO	GRAPHIC REF	PART NUMBER	QTY	PART NAME						SEE PAGE
					1	2	3	4	5	6 (PRODUCT LEVEL)	
I	1	2	210-2091	1	HOSE AS						
Y	2	2	263-1050	1	PUMP GP-WATER						166
	3	2	061-7538	1	SEAL-O-RING						
	4	2	192-7116	1	SEAL-O-RING						
	5	2	199-9267	1	SEAL-O-RING						
	6	2	228-6046	1	CONNECTOR						
	7	2	228-6047	1	CONNECTOR						
	8	2	249-6365	4	STUD-TAPERLOCK						
M	9	2	2Y-5829	4	NUT (M10X1.15-THD)						
	10	2	6V-5839	4	WASHER (11X21X2.5-MM THK)						
	11	2	6V-6809	1	SEAL-O-RING						
	12	2	8L-2779	1	SEAL-O-RING						
	13	2	9X-7287	1	SEAL-O-RING						

I-REFER TO HYDRAULIC INFORMATION SYSTEM
M-METRIC PART
Y-SEPARATE ILLUSTRATION

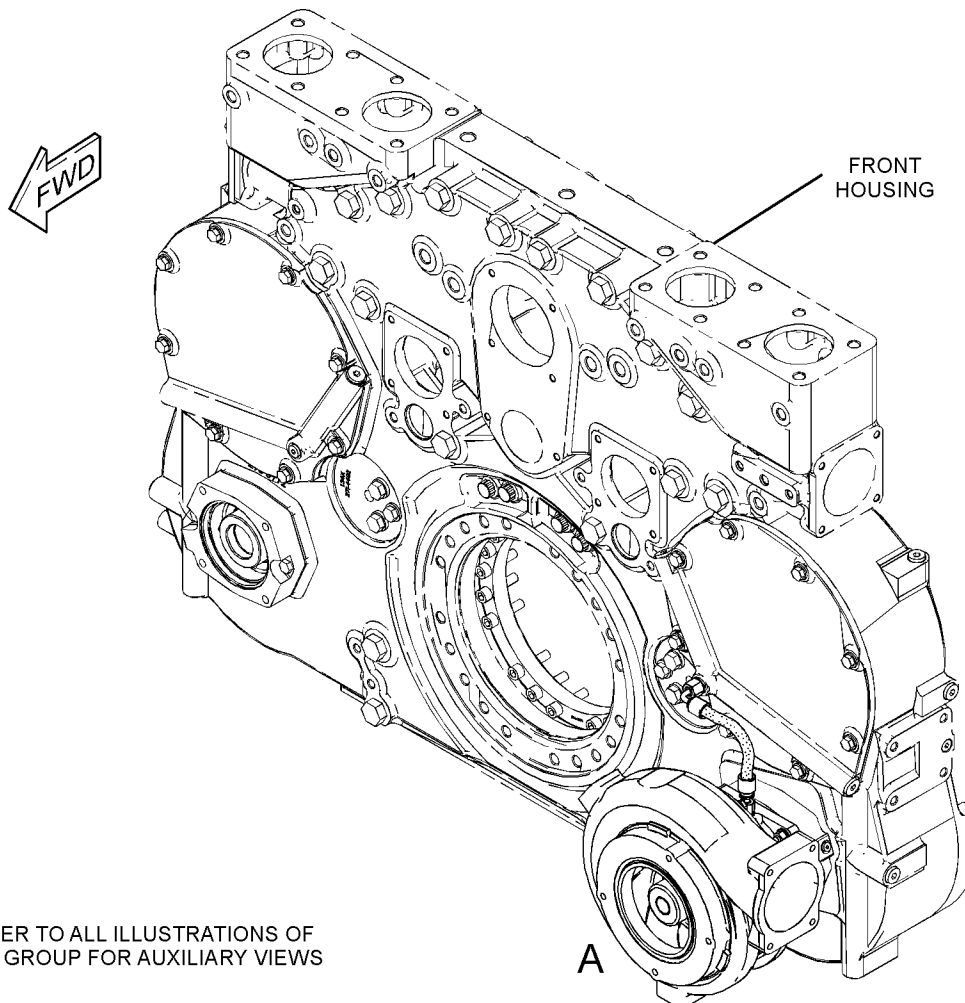

REFER TO ALL ILLUSTRATIONS OF THIS GROUP FOR AUXILIARY VIEWS

GRAPHIC #1

g01223714

COOLING SYSTEM

248-4129 PUMP GP-WATER (contd.)

i02444326

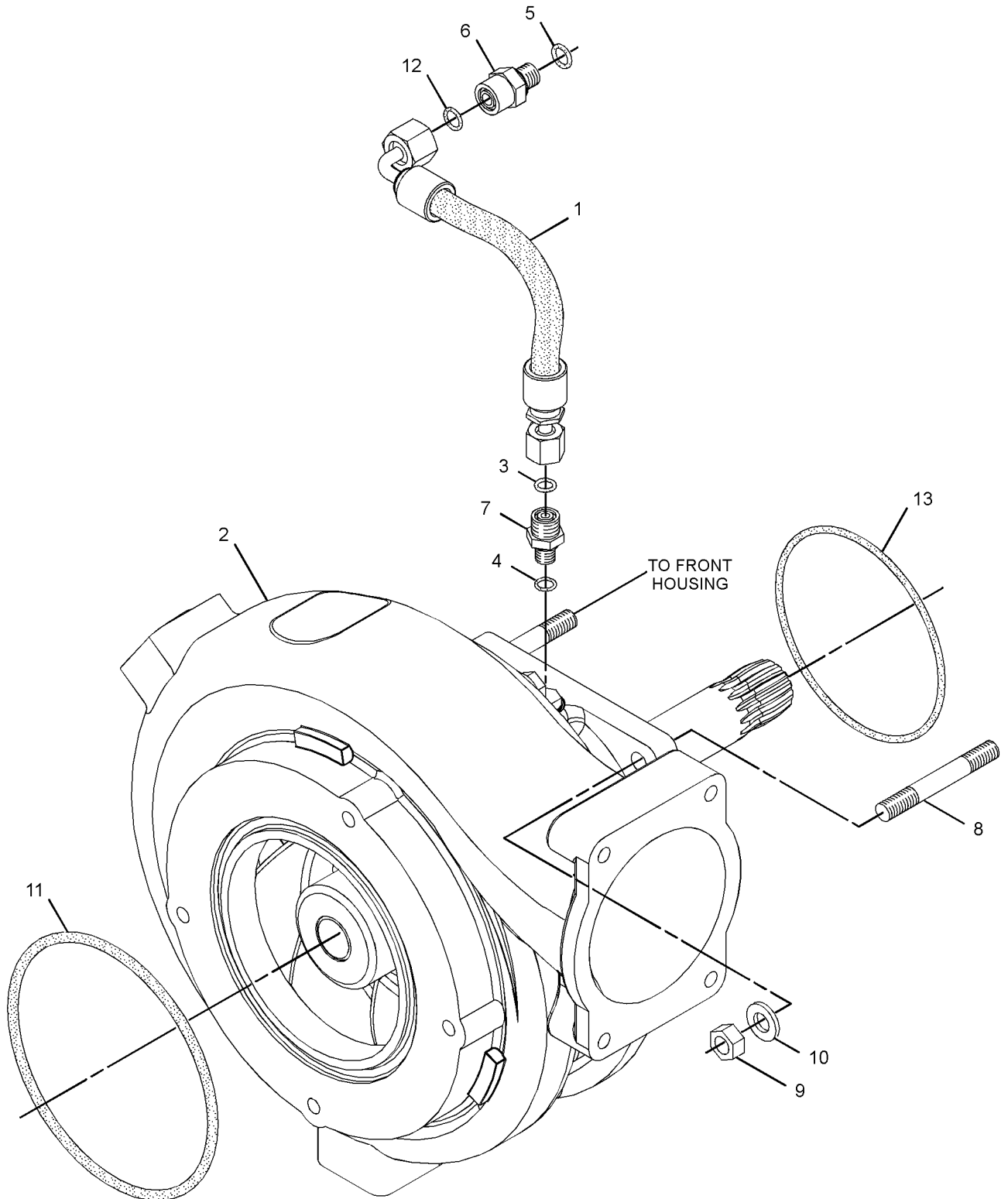

VIEW OF AREA A

GRAPHIC #2

<END>

g01223715

COOLING SYSTEM

250-6720 PUMP GP-WATER-SEPARATE CIRCUIT AFTERCOOLER

S/N: WYB1-UP
AN ATTACHMENT

SMCS-1361

i02402970

NOTE	REF NO	GRAPHIC REF	PART NUMBER	QTY	PART NAME						SEE PAGE
					1	2	3	4	5	6	
M	1	1	2Y-5829	4	NUT (M10X1.15-THD)						
	2	1	249-6365	4	STUD-TAPERLOCK (M10X1.5X79-MM)						
Y	3	1	250-6721	1	PUMP GP-WATER						165
	4	1	250-6722	1	COVER						
	5	1	271-4926	1	SEAL						
	6	1	271-4928	1	SEAL						
	7	1	9M-2151	3	STUD-TAPERLOCK (3/8-16X1.378-IN)						
	8	1	9S-8752	3	NUT-FULL (3/8-16-THD)						

M-METRIC PART
Y-SEPARATE ILLUSTRATION

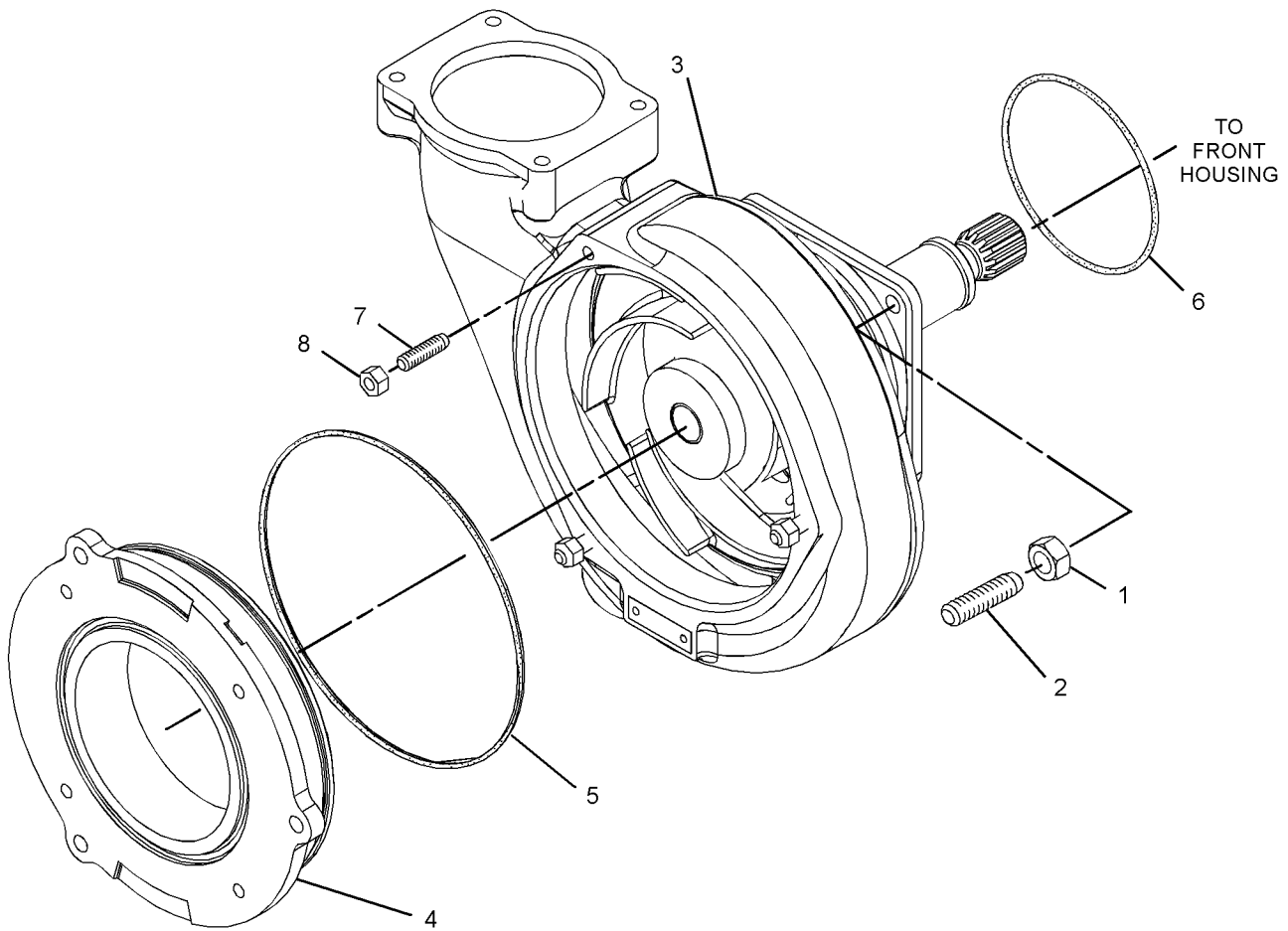

GRAPHIC #1

<END>

g01227769

COOLING SYSTEM

250-6721 PUMP GP-WATER

S/N: WYB1-UP

PART OF 250-6720 PUMP GP-WATER
AN ATTACHMENT

SMCS-1361

i02402966

NOTE	REF NO	GRAPHIC REF	PART NUMBER	QTY	PART NAME						SEE PAGE
					1	2	3	4	5	6 (PRODUCT LEVEL)	
	2	1	7N-4758	1	WASHER - THRUST						
	3	1	166-4374	1	RING AS						
		1	1L-5316	1	PIN-SPRING						
	4	1	166-4376	1	SEAL GP-WATER PUMP						
	5	1	212-8180	1	SHAFT						
		1	4B-9782	1	BALL						
	6	1	212-8184	1	IMPELLER						
	7	1	250-6723	1	HOUSING AS-PUMP						
	7A	1	4N-5834	2	FILTER (WATER PUMP)						
	7B	1	8T-7525	1	SEAL-O-RING						
	7C	1	250-6725	1	HOUSING-PUMP						
	9	1	0S-1618	2	BOLT (5/16-18X1-IN)						
	10	1	8C-5236	1	SEAL-LIP TYPE						
	11	1	9M-1974	2	WASHER-HARD (8.8X16X2-MM THK)						

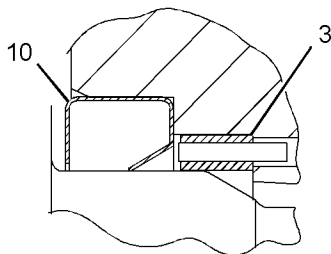

VIEW OF AREA B

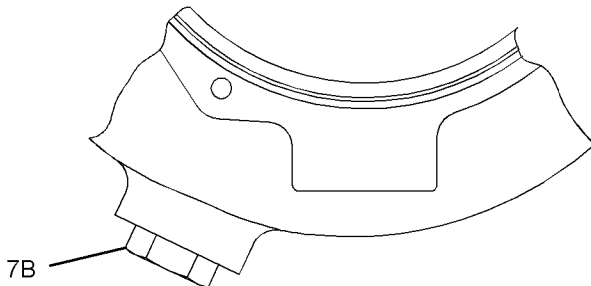
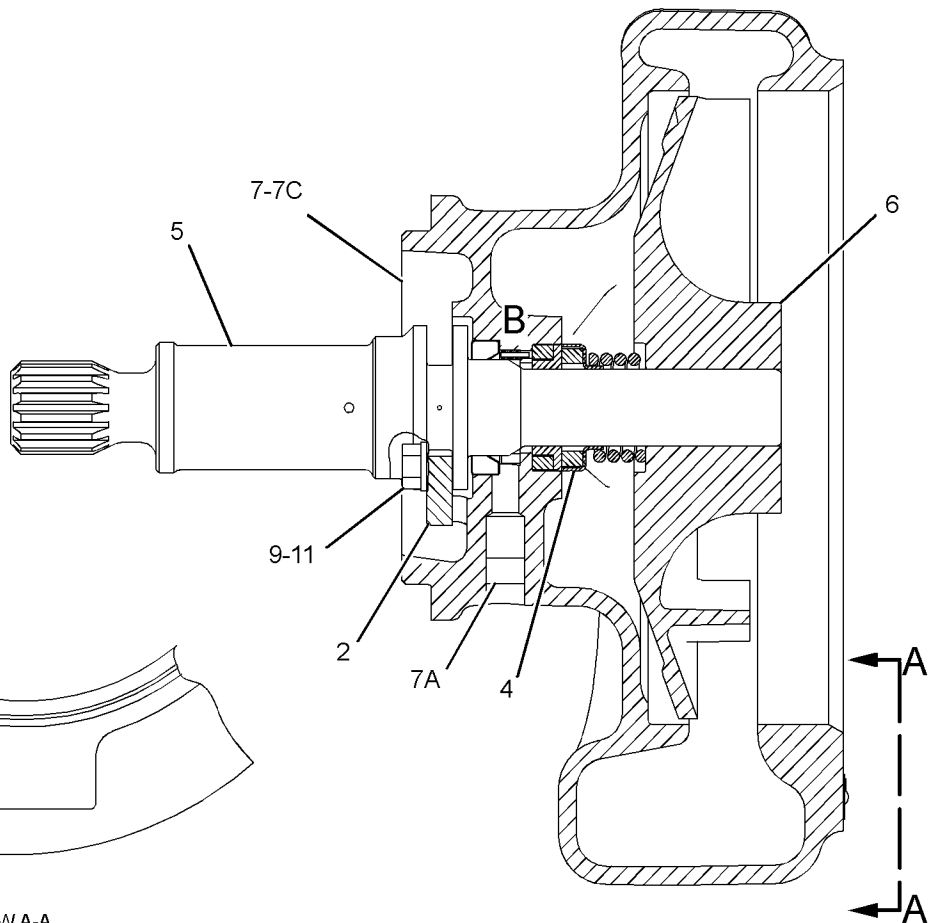

VIEW A-A

GRAPHIC #1

<END>

g01200874

COOLING SYSTEM

263-1050 PUMP GP-WATER

S/N: WYB1-UP

PART OF 248-4129 PUMP GP-WATER
AN ATTACHMENT

SMCS-1361

i02445980

NOTE	REF NO	GRAPHIC REF	PART NUMBER	QTY	PART NAME						SEE PAGE
					1	2	3	4	5	6 (PRODUCT LEVEL)	
	1	1	4N-1230	1	SEAL-O-RING						
	2	1	136-3742	1	FILTER-WATER PUMP						
	3	1	225-5153	1	PLUG-DRAIN						
	4	1	229-5472	1	LOCKNUT-BEARING						
	5	1	235-4181	1	BEARING AS						
	6	1	235-4543	1	RETAINER						
	7	1	235-4643	1	SEAL-WATER PUMP						
	8	1	241-6171	2	PLUG						
	9	1	244-0904	1	HOUSING-PUMP						
	10	1	244-1645	1	SEAL GP (WATER PUMP)						
	11	1	258-8727	2	IMPELLER-WATER						
	12	1	263-1051	1	HOUSING-BEARING						
	13	1	263-1052	1	SHAFT-PUMP						
M	14	1	6V-4248	8	BOLT (M10X1.5X25-MM)						
	15	1	6V-5839	8	WASHER (11X21X2.5-MM THK)						
	16	1	8T-7525	2	SEAL-O-RING						
	17	1	8T-7876	1	SEAL-O-RING						
M	18	1	8T-8442	4	BOLT-SOCKET HEAD (M6X1X30-MM)						

M-METRIC PART

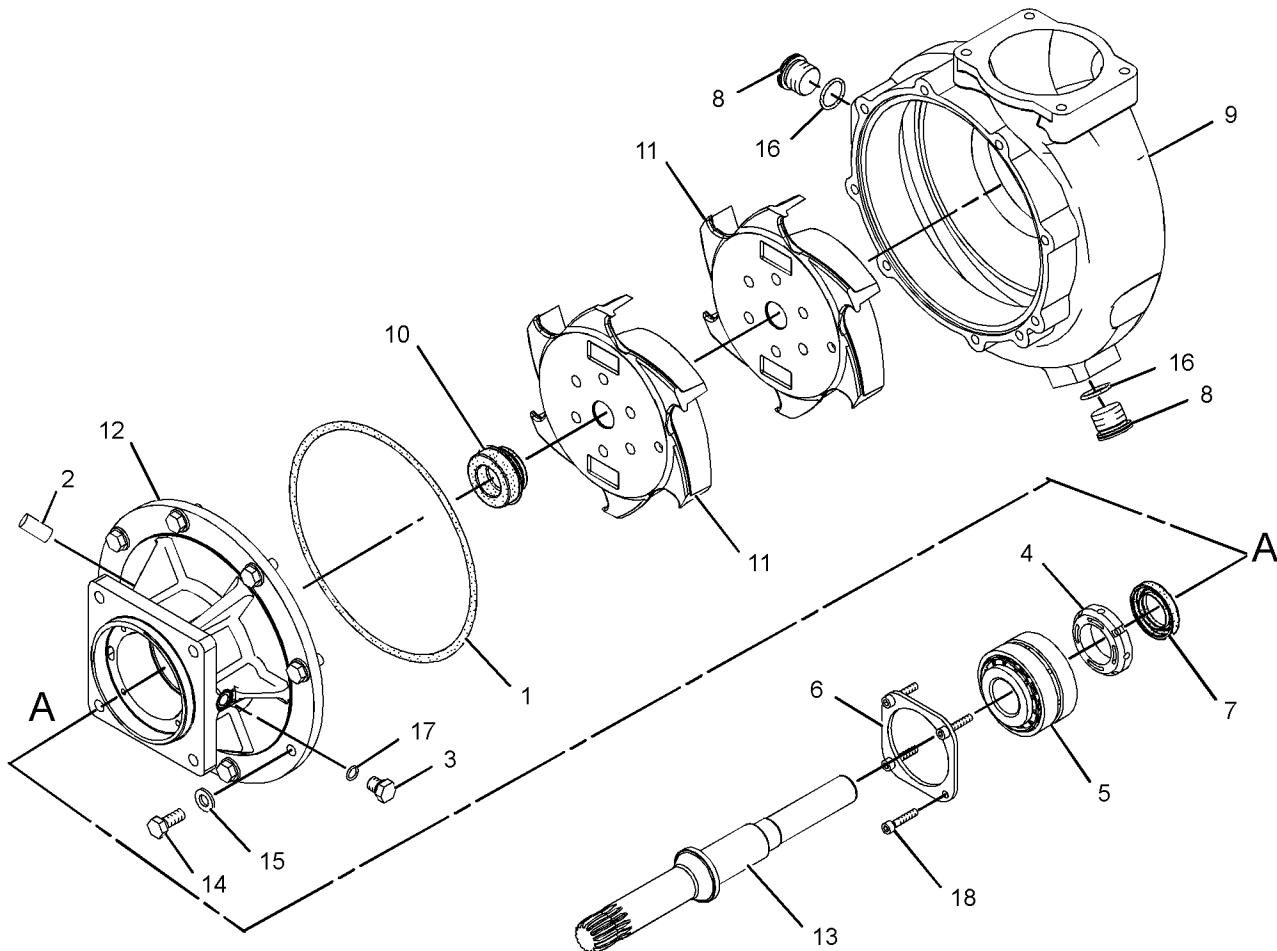

GRAPHIC #1

<END>

g01227962

COOLING SYSTEM

259-9155 RADIATOR & FAN GP

S/N: WYB1-UP
64-SQ FT, FAN RATIO:0.409
AN ATTACHMENT

SMCS-1353, 1356

i02444456

NOTE	PART NUMBER	QTY	PART NAME 1 2 3 4 5 6 (PRODUCT LEVEL)	SEE PAGE
			SERVICEABLE PARTS IDENTIFICATION FOR THIS GROUP WAS NOT AVAILABLE AT TIME OF THIS PUBLICATION.	
			REFER TO THE SERVICE INFORMATION SYSTEM (SIS) FOR THE LATEST AVAILABLE PARTS INFORMATION.	
			<END>	

259-9166 RADIATOR & FAN GP

S/N: WYB1-UP
84-SQ FT, FAN RATIO:0.304
AN ATTACHMENT

SMCS-1353, 1356

i02444457

NOTE	PART NUMBER	QTY	PART NAME 1 2 3 4 5 6 (PRODUCT LEVEL)	SEE PAGE
			SERVICEABLE PARTS IDENTIFICATION FOR THIS GROUP WAS NOT AVAILABLE AT TIME OF THIS PUBLICATION.	
			REFER TO THE SERVICE INFORMATION SYSTEM (SIS) FOR THE LATEST AVAILABLE PARTS INFORMATION.	
			<END>	

259-9167 RADIATOR & FAN GP

S/N: WYB1-UP
64-SQ FT, FAN RATIO:0.398
AN ATTACHMENT

SMCS-1353, 1356

i02444458

NOTE	PART NUMBER	QTY	PART NAME 1 2 3 4 5 6 (PRODUCT LEVEL)	SEE PAGE
			SERVICEABLE PARTS IDENTIFICATION FOR THIS GROUP WAS NOT AVAILABLE AT TIME OF THIS PUBLICATION.	
			REFER TO THE SERVICE INFORMATION SYSTEM (SIS) FOR THE LATEST AVAILABLE PARTS INFORMATION.	
			<END>	

COOLING SYSTEM

255-0072 RADIATOR GP

S/N: WYB1-UP
87.8-SQ FT
AN ATTACHMENT

SMCS-1353

i02428430

NOTE	PART NUMBER	QTY	PART NAME 1 2 3 4 5 6 (PRODUCT LEVEL)	SEE PAGE
			SERVICEABLE PARTS IDENTIFICATION FOR THIS GROUP WAS NOT AVAILABLE AT TIME OF THIS PUBLICATION.	
			REFER TO THE SERVICE INFORMATION SYSTEM (SIS) FOR THE LATEST AVAILABLE PARTS INFORMATION.	
			<END>	

259-9154 RADIATOR GP

S/N: WYB1-UP
84-SQ FT
AN ATTACHMENT

SMCS-1353

i02444454

NOTE	PART NUMBER	QTY	PART NAME 1 2 3 4 5 6 (PRODUCT LEVEL)	SEE PAGE
			SERVICEABLE PARTS IDENTIFICATION FOR THIS GROUP WAS NOT AVAILABLE AT TIME OF THIS PUBLICATION.	
			REFER TO THE SERVICE INFORMATION SYSTEM (SIS) FOR THE LATEST AVAILABLE PARTS INFORMATION.	
			<END>	

286-4571 VALVE GP-THERMOSTATIC

S/N: WYB1-UP
AN ATTACHMENT

SMCS-5074

i02479783

NOTE	PART NUMBER	QTY	PART NAME 1 2 3 4 5 6 (PRODUCT LEVEL)	SEE PAGE
			(NO SERVICED PARTS)	
			<END>	

AIR INLET AND EXHAUST SYSTEM

269-2552 ADAPTER GP-EXHAUST

S/N: WYB1-UP
AN ATTACHMENT

SMCS-1061

i02440991

NOTE	REF NO	GRAPHIC REF	PART NUMBER	QTY	PART NAME						SEE PAGE
					1	2	3	4	5	6 (PRODUCT LEVEL)	
	1	1	1W-4161	2	CLAMP						
	2	1	260-0190	1	BRACKET						
	3	1	268-9519	2	BELLOWS AS						
	4	1	275-1037	1	SUPPORT						
	5	1	275-1039	1	SUPPORT AS						
	6	1	278-9713	1	SUPPORT						
	7	1	278-9714	1	SUPPORT						
	8	1	278-9715	4	ADAPTER						
	9	1	280-0994	2	MANIFOLD						
	10	1	228-7107	4	SEAL-O-RING						
	11	1	5P-8245	36	WASHER-HARD (13.5X25.5X3-MM THK)						
M	12	1	6V-3823	12	BOLT (M12X1.75X60-MM)						
M	13	1	6V-8149	16	NUT (M12X1.75-THD)						
M	14	1	6V-8197	4	BOLT (M12X1.75X40-MM)						
M	15	1	6V-8336	4	BOLT (M12X1.75X70-MM)						
M	16	1	8T-0375	4	BOLT (M16X2X45-MM)						
M	17	1	8T-1757	4	NUT (M16X2-THD)						
	18	1	9X-8268	4	WASHER (17.5X30X3.5-MM THK)						
M-METRIC PART											

AIR INLET AND EXHAUST SYSTEM

269-2552 ADAPTER GP-EXHAUST (contd.)

i02440991

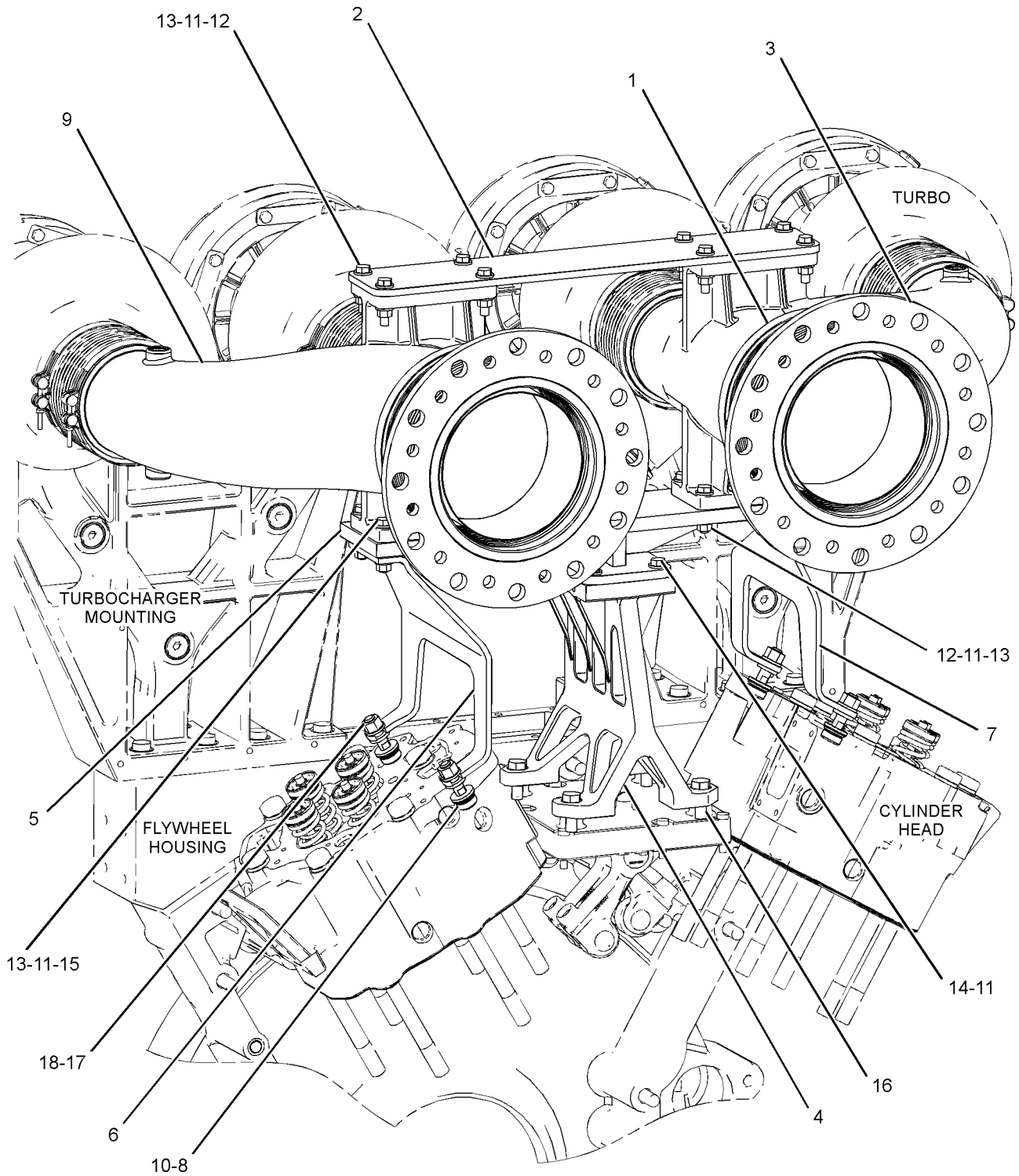

GRAPHIC #1

<END>

g01221337

AIR INLET AND EXHAUST SYSTEM

275-1040 ADAPTER GP-EXHAUST

S/N: WYB1-UP
AN ATTACHMENT

SMCS-1061

i02440875

NOTE	REF NO	GRAPHIC REF	PART NUMBER	QTY	PART NAME						SEE PAGE
					1	2	3	4	5	6 (PRODUCT LEVEL)	
	1	1	1W-4161	2	CLAMP						
	2	1	268-9519	2	BELLOWS AS						
	3	1	274-8020	1	ELBOW-EXHAUST (LH)						
	4	1	274-8021	1	ELBOW-EXHAUST (RH)						
	5	1	275-1037	1	SUPPORT						
	6	1	275-1039	1	SUPPORT AS						
	7	1	275-1041	1	BRACKET						
	8	1	278-9713	1	SUPPORT						
	9	1	278-9714	1	SUPPORT						
	10	1	278-9715	4	ADAPTER						
	11	1	228-7107	4	SEAL-O-RING						
	12	1	5P-8245	20	WASHER-HARD (13.5X25.5X3-MM THK)						
M	13	1	6V-3823	4	BOLT (M12X1.75X60-MM)						
M	14	1	6V-5844	8	BOLT (M16X2X35-MM)						
M	15	1	6V-8149	8	NUT (M12X1.75-THD)						
M	16	1	6V-8197	4	BOLT (M12X1.75X40-MM)						
M	17	1	6V-8336	4	BOLT (M12X1.75X70-MM)						
M	18	1	8T-0375	4	BOLT (M16X2X45-MM)						
M	19	1	8T-1757	4	NUT (M16X2-THD)						
	20	1	9X-8268	12	WASHER (17.5X30X3.5-MM THK)						

M-METRIC PART

AIR INLET AND EXHAUST SYSTEM

275-1040 ADAPTER GP-EXHAUST (contd.)

i02440875

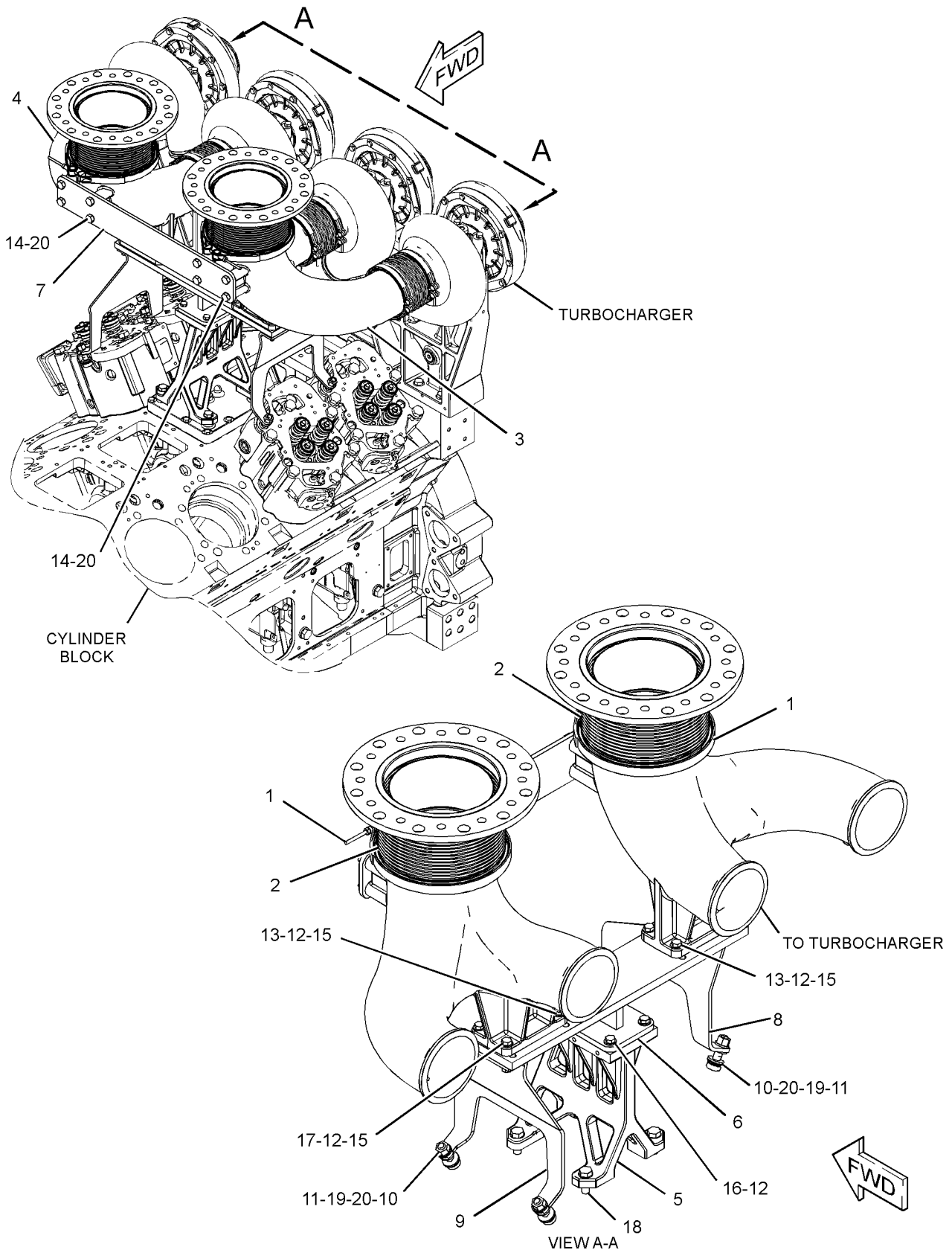

GRAPHIC #1

<END>

g01227262

AIR INLET AND EXHAUST SYSTEM

286-4572 AFTERCOOLER GP-WATER

S/N: WYB1-UP
AN ATTACHMENT

SMCS-1063

i02479804

NOTE	REF NO	GRAPHIC REF	PART NUMBER	QTY	PART NAME						SEE PAGE
					1	2	3	4	5	6 (PRODUCT LEVEL)	
	1	1	241-6157	14	PLUG						
	2	1	247-1606	1	BOLT-SOCKET HEAD						
Y	3	1	273-1726	1	CORE AS-AFTERCOOLER						187
	4	1	287-8312	1	TANK AS-WATER						
	5	1	287-8313	1	TANK AS-WATER						
M	6	1	132-5790	1	BOLT-SOCKET HEAD (M8X1.25-MM)						
	7	1	255-3531	2	SEAL						
	8	1	255-3532	2	SEAL						
	9	1	3E-7417	2	PLUG						
M	10	1	6V-8337	43	BOLT-SOCKET HEAD (M8X1.25X35-MM)						
	11	1	6V-9028	14	SEAL-O-RING						
	12	1	8T-7876	2	SEAL-O-RING						
	13	1	9M-1974	45	WASHER-HARD (8.8X16X2-MM THK)						

M-METRIC PART

Y-SEPARATE ILLUSTRATION

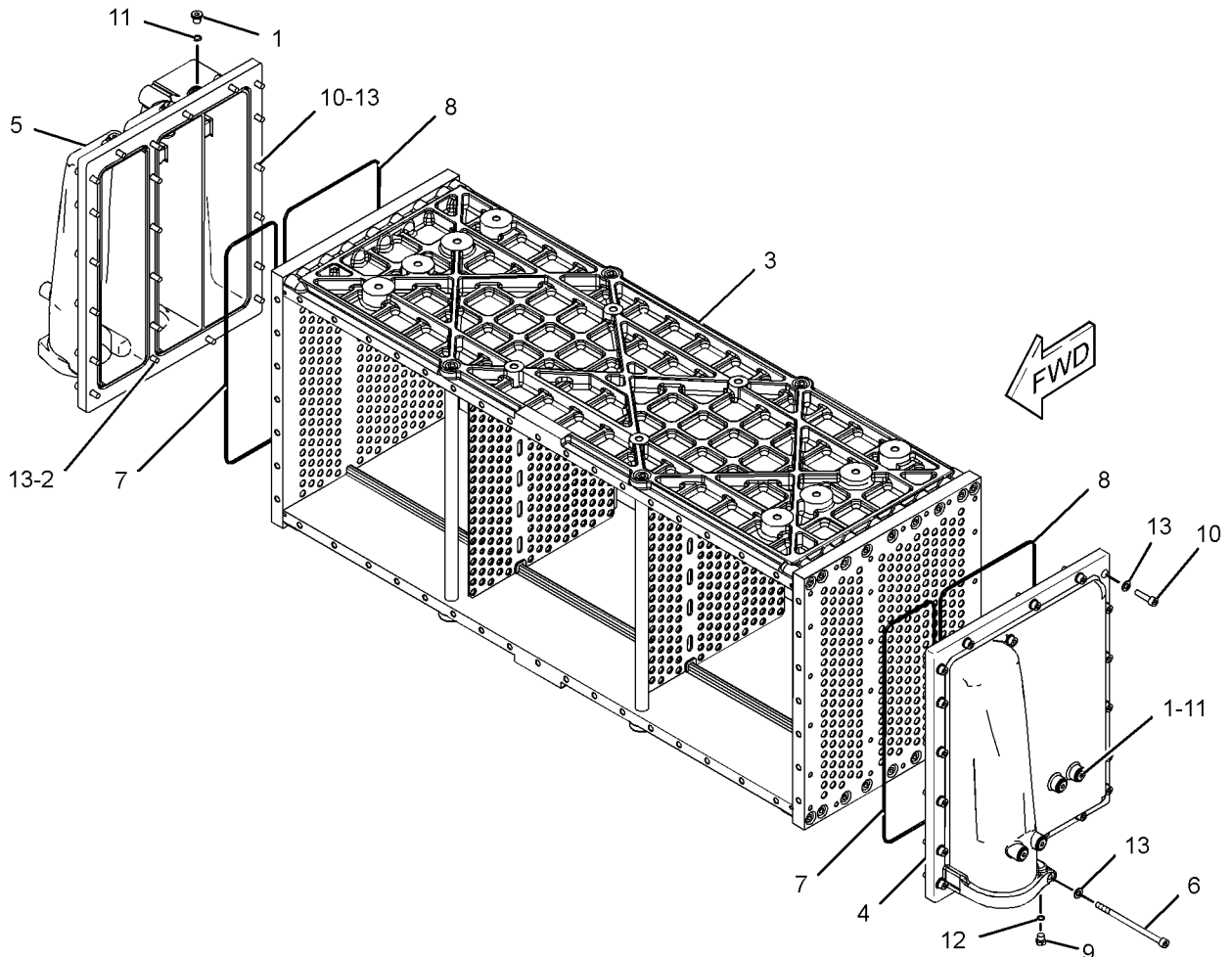

GRAPHIC #1

<END>

g01239517

AIR INLET AND EXHAUST SYSTEM

269-3287 AIR CLEANER GP

S/N: WYB1-UP

PART OF 282-7911 AIR CLEANER GP
AN ATTACHMENT

SMCS-1051, 1054

i02441565

NOTE	REF NO	GRAPHIC REF	PART NUMBER	QTY	PART NAME						SEE PAGE
					1	2	3	4	5	6 (PRODUCT LEVEL)	
	1	1	269-7041	1	FILTER ELEMENT AS-AIR (PRIMARY)						
	2	1	269-7044	1	COVER AS-AIR						
	3	1	269-7045	2	BAND AS-MOUNTING						
	4	1	269-7046	1	BODY AS						

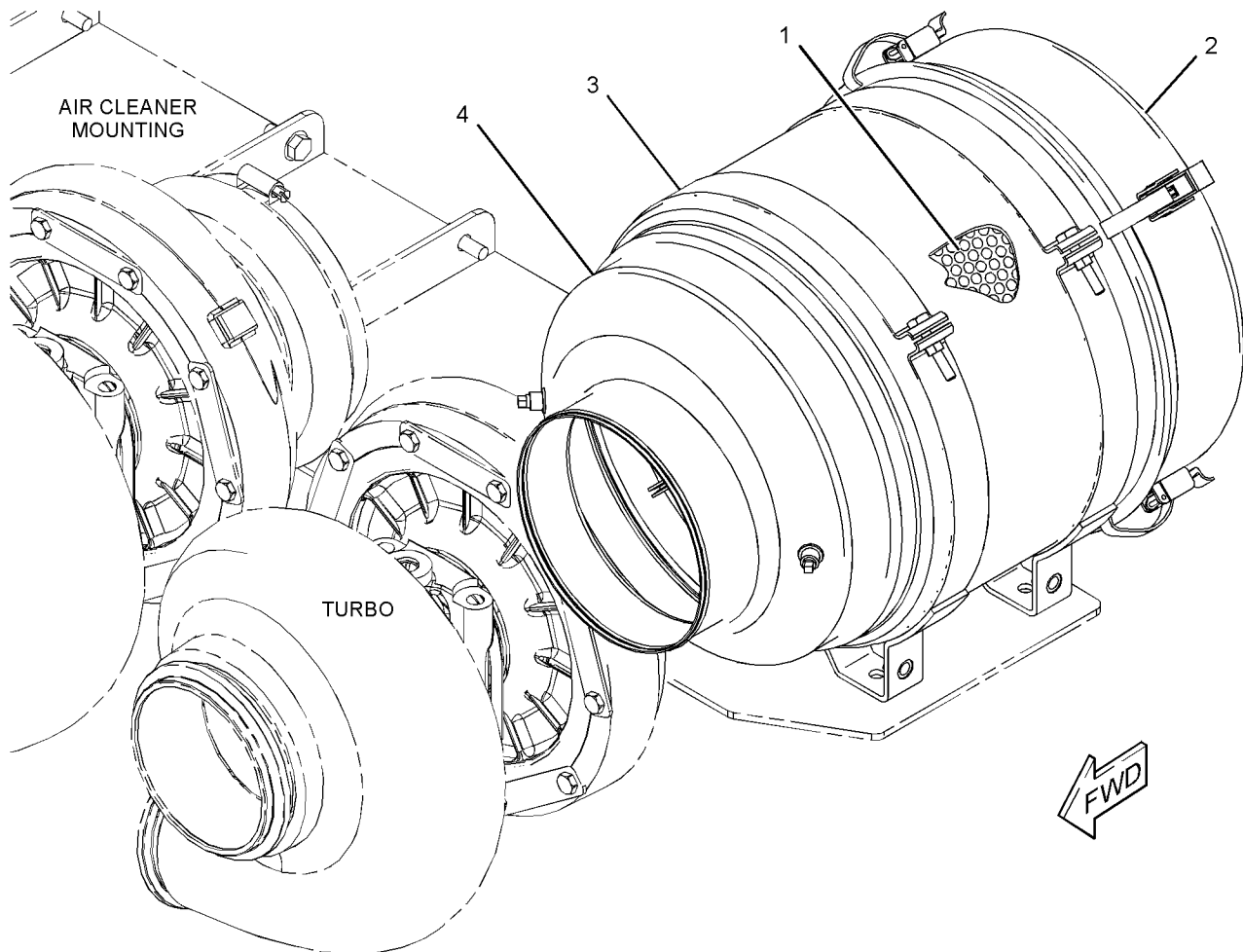

GRAPHIC #1

<END>

g01221259

AIR INLET AND EXHAUST SYSTEM

276-5929 AIR CLEANER GP

S/N: WYB1-UP
AN ATTACHMENT

SMCS-1051, 1054

i02440861

NOTE	REF NO	GRAPHIC REF	PART NUMBER	QTY	PART NAME						SEE PAGE
					1	2	3	4	5	6 (PRODUCT LEVEL)	
	1	1	208-9063	1	CLAMP AS (V-BAND)						
	2	1	208-9064	1	COVER						
	3	1	280-4180	1	FILTER ELEMENT AS-AIR (PRIMARY)						

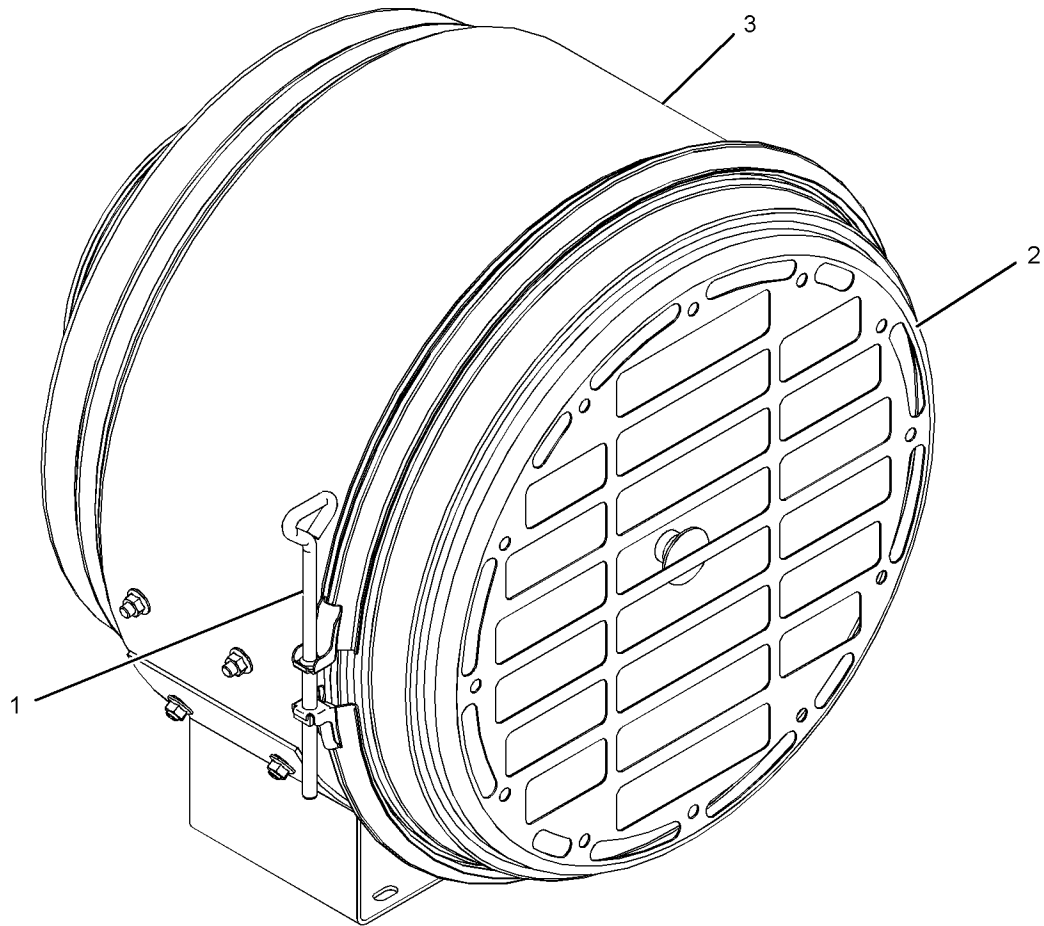

GRAPHIC #1

<END>

g01221871

AIR INLET AND EXHAUST SYSTEM

281-7244 AIR CLEANER GP

S/N: WYB1-UP

PART OF 282-7912 AIR CLEANER GP
AN ATTACHMENT

SMCS-1051, 1054

i02487154

NOTE	REF NO	GRAPHIC REF	PART NUMBER	QTY	PART NAME						SEE PAGE
					1	2	3	4	5	6 (PRODUCT LEVEL)	
	1	1	269-7041	1	FILTER ELEMENT AS-AIR (PRIMARY)						
	2	1	269-7044	1	COVER AS-AIR						
	3	1	269-7045	2	BAND AS-MOUNTING						
	4	1	269-7046	1	BODY AS						
	5	1	281-7246	1	FILTER ELEMENT AS-AIR (SECONDARY)						

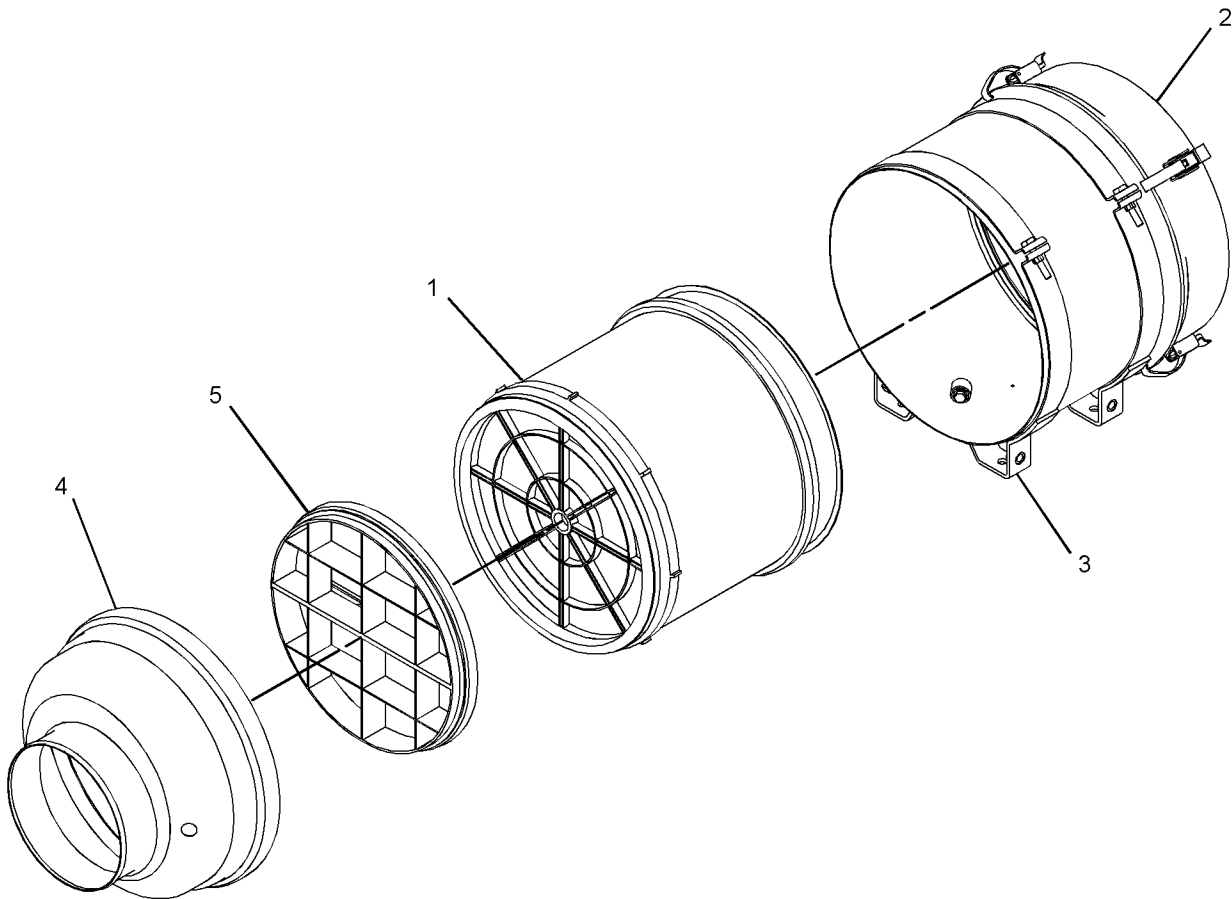

GRAPHIC #1

<END>

g01242809

AIR INLET AND EXHAUST SYSTEM

282-7911 AIR CLEANER GP

S/N: WYB1-UP
AN ATTACHMENT

SMCS-1051, 1054

i02441557

NOTE	REF NO	GRAPHIC REF	PART NUMBER	QTY	PART NAME						SEE PAGE
					1	2	3	4	5	6 (PRODUCT LEVEL)	
	1	1	5P-0600	8	CLAMP-HOSE						
	2	1	113-1587	4	HOSE-REDUCER						
Y	3	1	269-3287	4	AIR CLEANER GP						174
	4	1	282-7915	1	SUPPORT AS						
	5	1	5P-8245	22	WASHER-HARD (13.5X25.5X3-MM THK)						
M	6	1	6A-5591	6	BOLT (M12X1.75X25-MM)						
M	7	1	6V-3668	16	BOLT (M12X1.75X30-MM)						

M-METRIC PART

Y-SEPARATE ILLUSTRATION

AIR INLET AND EXHAUST SYSTEM

282-7911 AIR CLEANER GP (contd.)

i02441557

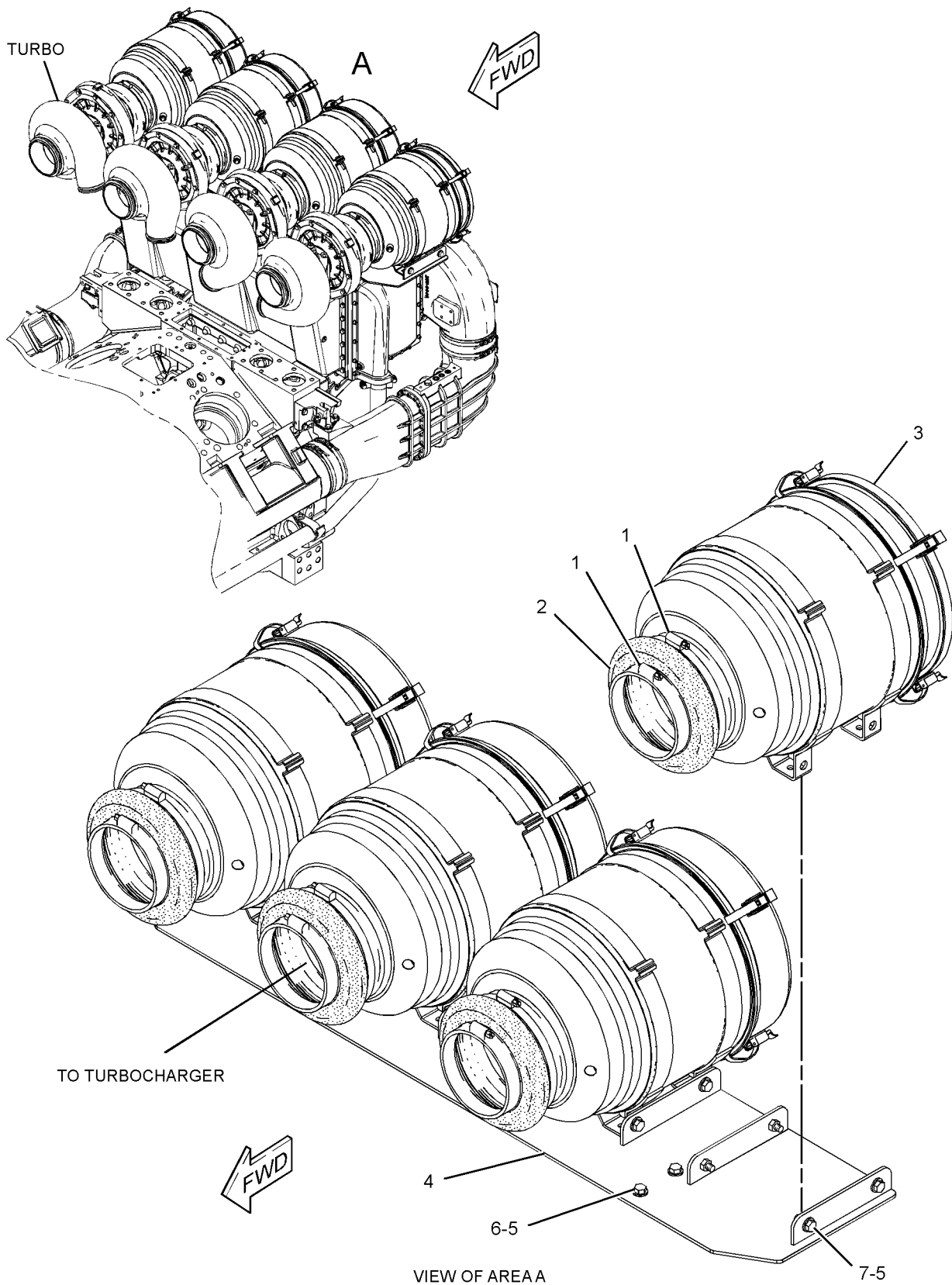

GRAPHIC #1

<END>

g01220927

AIR INLET AND EXHAUST SYSTEM

282-7912 AIR CLEANER GP

S/N: WYB1-UP
AN ATTACHMENT

SMCS-1051, 1054

i02479805

NOTE	REF NO	GRAPHIC REF	PART NUMBER	QTY	PART NAME						SEE PAGE
					1	2	3	4	5	6 (PRODUCT LEVEL)	
	1	1	5P-0600	8	CLAMP-HOSE						
	2	1	113-1587	4	HOSE-REDUCER						
Y	3	1	281-7244	4	AIR CLEANER GP						176
	4	1	282-7915	1	SUPPORT AS						
	5	1	5P-8245	22	WASHER-HARD (13.5X25.5X3-MM THK)						
M	6	1	6A-5591	6	BOLT (M12X1.75X25-MM)						
M	7	1	6V-3668	16	BOLT (M12X1.75X30-MM)						

M-METRIC PART
Y-SEPARATE ILLUSTRATION

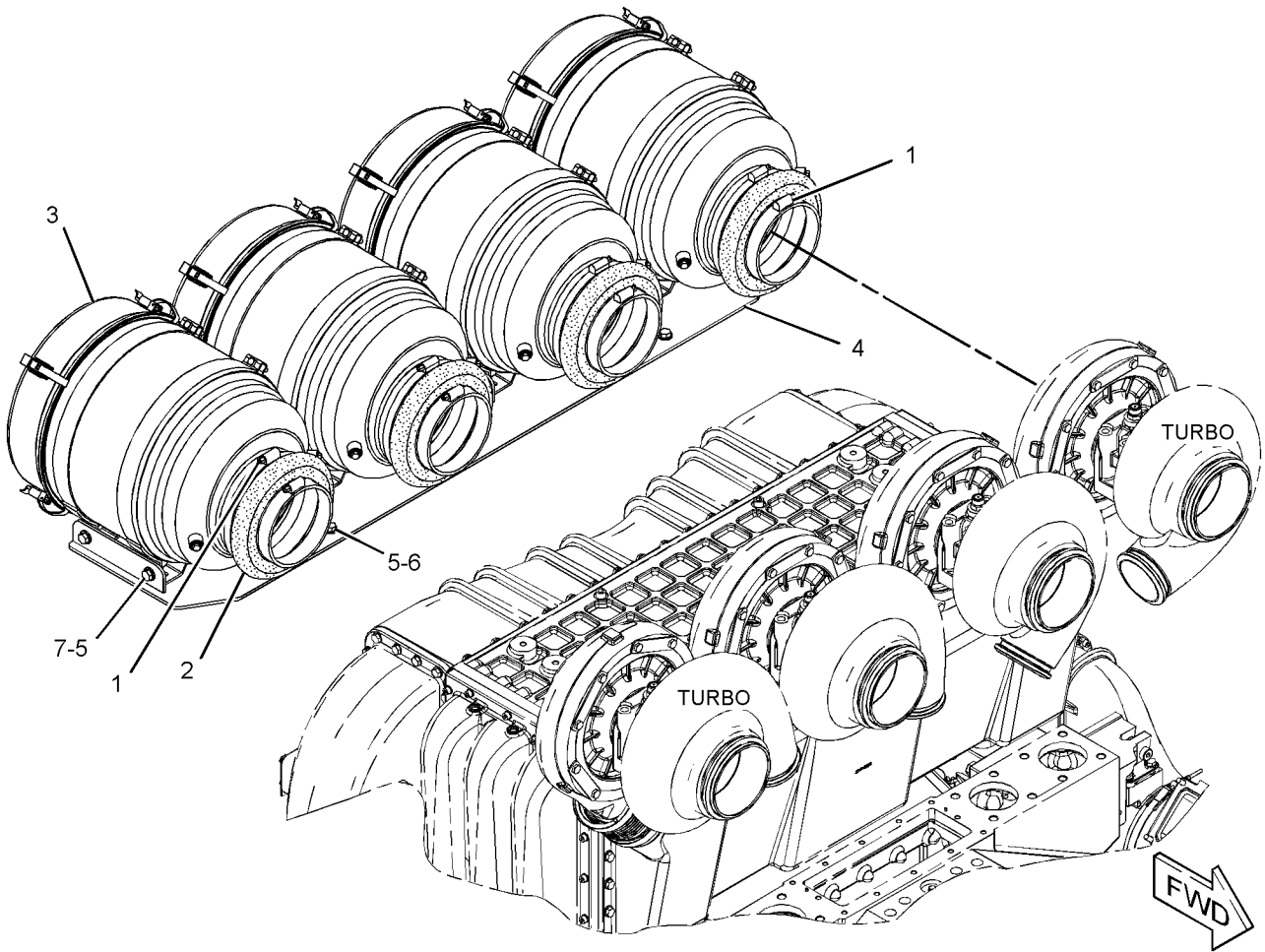

GRAPHIC #1

<END>

g01242911

AIR INLET AND EXHAUST SYSTEM

284-1063 AIR CLEANER GP

S/N: WYB1-UP

PART OF 288-8380 AIR CLEANER GP
AN ATTACHMENT

SMCS-1051, 1054

i02500282

NOTE	REF NO	GRAPHIC REF	PART NUMBER	QTY	PART NAME						SEE PAGE
					1	2	3	4	5	6 (PRODUCT LEVEL)	
	1	1	241-6157	2	PLUG						
	2	1	269-7041	1	FILTER ELEMENT AS-AIR (PRIMARY)						
	3	1	281-7246	1	FILTER ELEMENT AS-AIR (SECONDARY)						
	4	1	284-1064	1	COVER AS-AIR CLEANER						
	5	1	6V-9028	2	SEAL-O-RING						

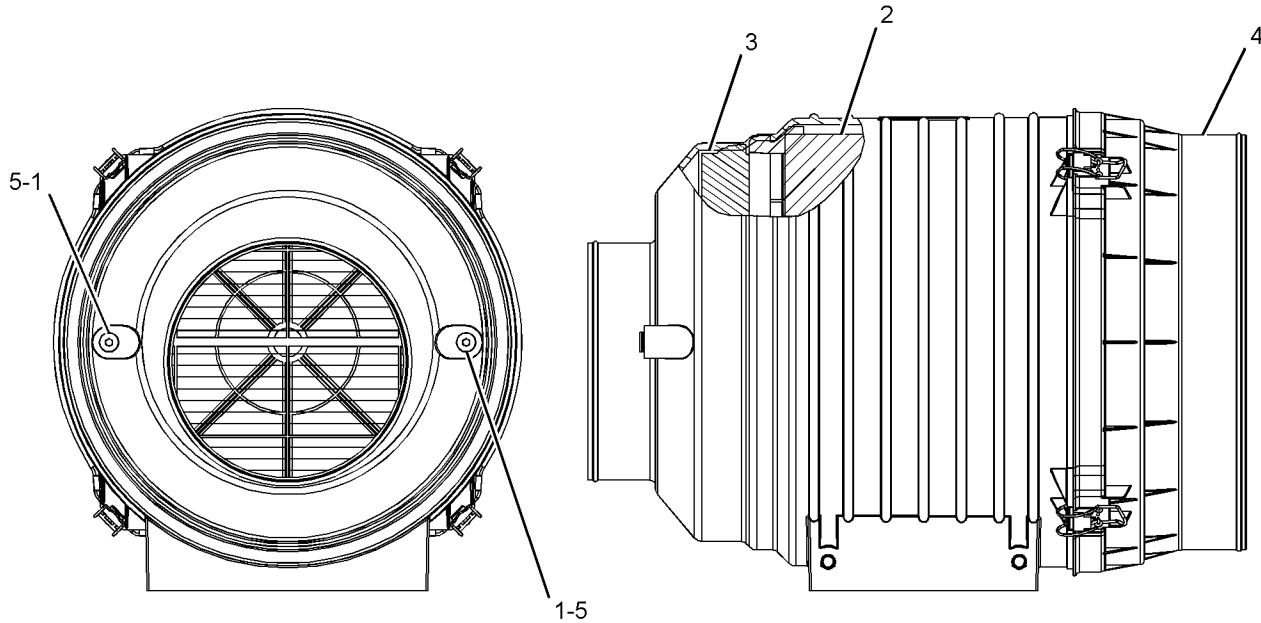

GRAPHIC #1

<END>

g01251800

AIR INLET AND EXHAUST SYSTEM

284-1478 AIR CLEANER GP

S/N: WYB1-UP

PART OF 288-8379 AIR CLEANER GP
AN ATTACHMENT

SMCS-1051, 1054

i02502988

NOTE	REF NO	GRAPHIC REF	PART NUMBER	QTY	PART NAME						SEE PAGE
					1	2	3	4	5	6 (PRODUCT LEVEL)	
	1	1	241-6157	2	PLUG						
	2	1	269-7041	1	FILTER ELEMENT AS-AIR (PRIMARY)						
	3	1	284-1064	1	COVER AS-AIR CLEANER						
	4	1	6V-9028	2	SEAL-O-RING						

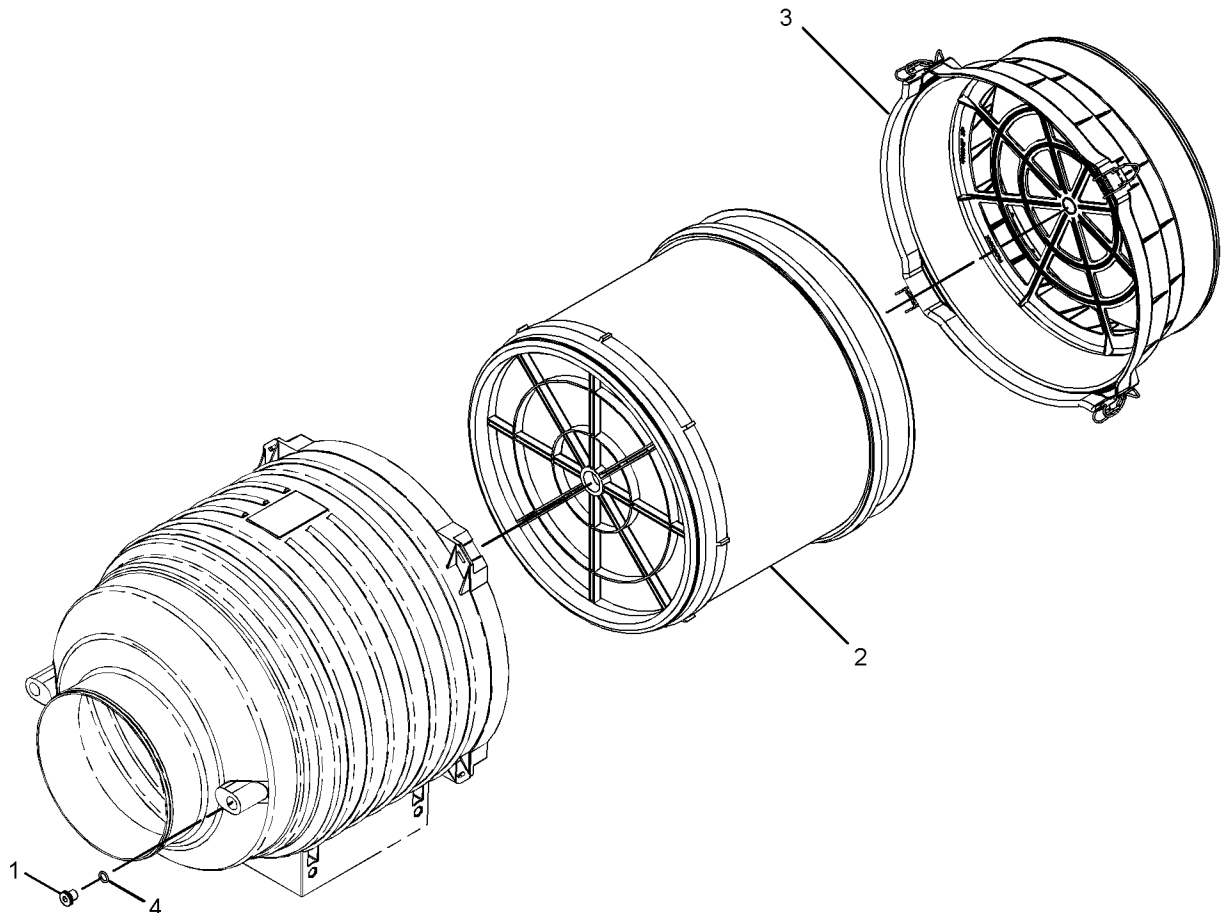

GRAPHIC #1

<END>

g01252560

AIR INLET AND EXHAUST SYSTEM

288-8379 AIR CLEANER GP

S/N: WYB1-UP
AN ATTACHMENT

SMCS-1051, 1054

i02495810

NOTE	REF NO	GRAPHIC REF	PART NUMBER	QTY	PART NAME						SEE PAGE
					1	2	3	4	5	6 (PRODUCT LEVEL)	
	1	1	5P-0600	8	CLAMP-HOSE						
	2	1	113-1587	4	HOSE-REDUCER						
	3	1	282-7915	1	SUPPORT AS						
Y	4	1	284-1478	4	AIR CLEANER GP						181
	5	1	3E-4353	16	WASHER-HARD (11X25X3-MM THK)						
	6	1	5P-8245	6	WASHER-HARD (13.5X25.5X3-MM THK)						
M	7	1	6A-5591	6	BOLT (M12X1.75X25-MM)						
M	8	1	6V-4248	16	BOLT (M10X1.5X25-MM)						

M-METRIC PART
Y-SEPARATE ILLUSTRATION

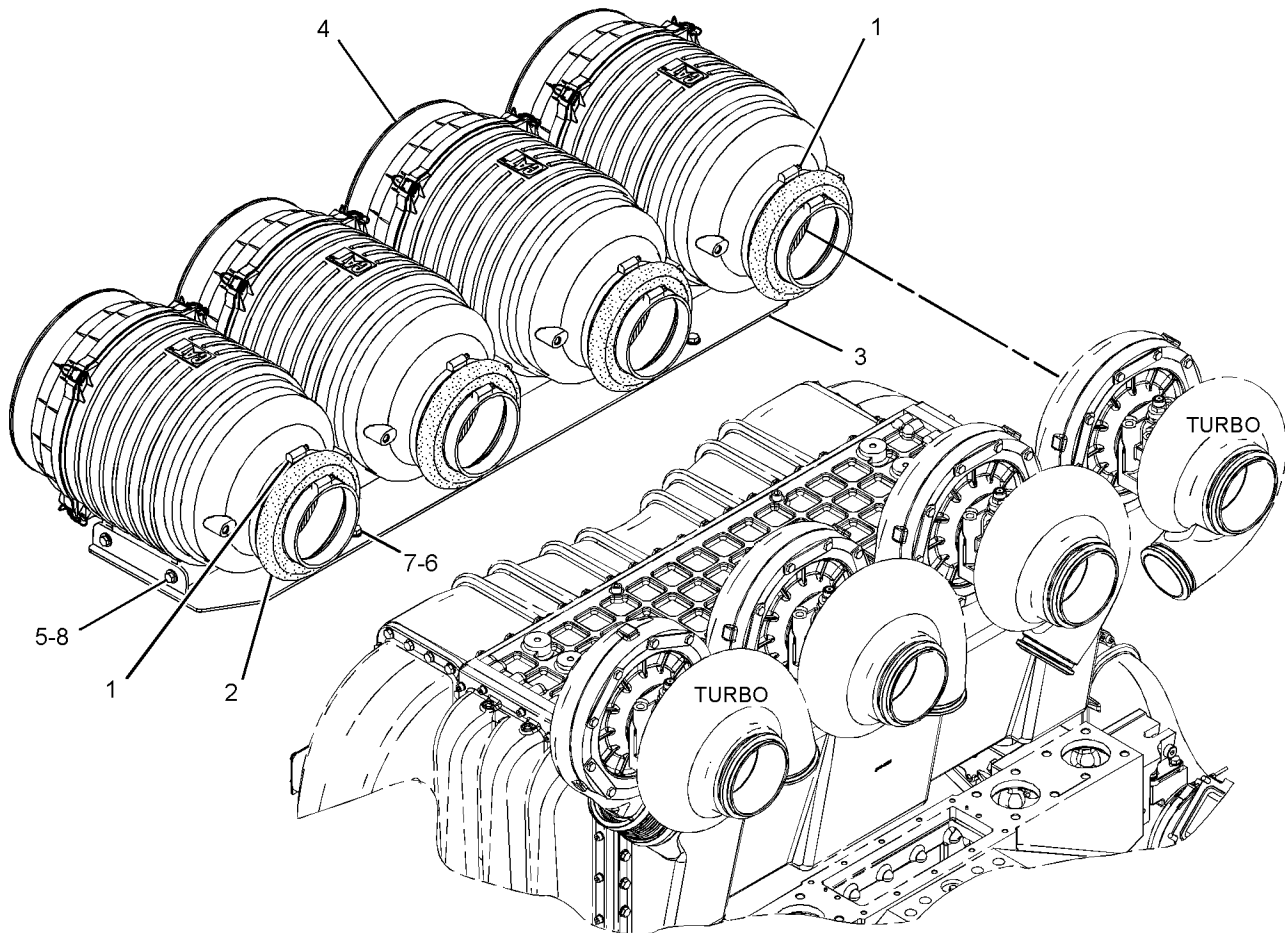

GRAPHIC #1

<END>

g01249396

AIR INLET AND EXHAUST SYSTEM

288-8380 AIR CLEANER GP

S/N: WYB1-UP
AN ATTACHMENT

SMCS-1051, 1054

i02495815

NOTE	REF NO	GRAPHIC REF	PART NUMBER	QTY	PART NAME						SEE PAGE
					1	2	3	4	5	6 (PRODUCT LEVEL)	
	1	1	5P-0600	8	CLAMP-HOSE						
	2	1	113-1587	4	HOSE-REDUCER						
	3	1	282-7915	1	SUPPORT AS						
Y	4	1	284-1063	4	AIR CLEANER GP						180
	5	1	3E-4353	16	WASHER-HARD (11X25X3-MM THK)						
	6	1	5P-8245	6	WASHER-HARD (13.5X25.5X3-MM THK)						
M	7	1	6A-5591	6	BOLT (M12X1.75X25-MM)						
M	8	1	6V-4248	16	BOLT (M10X1.5X25-MM)						

M-METRIC PART

Y-SEPARATE ILLUSTRATION

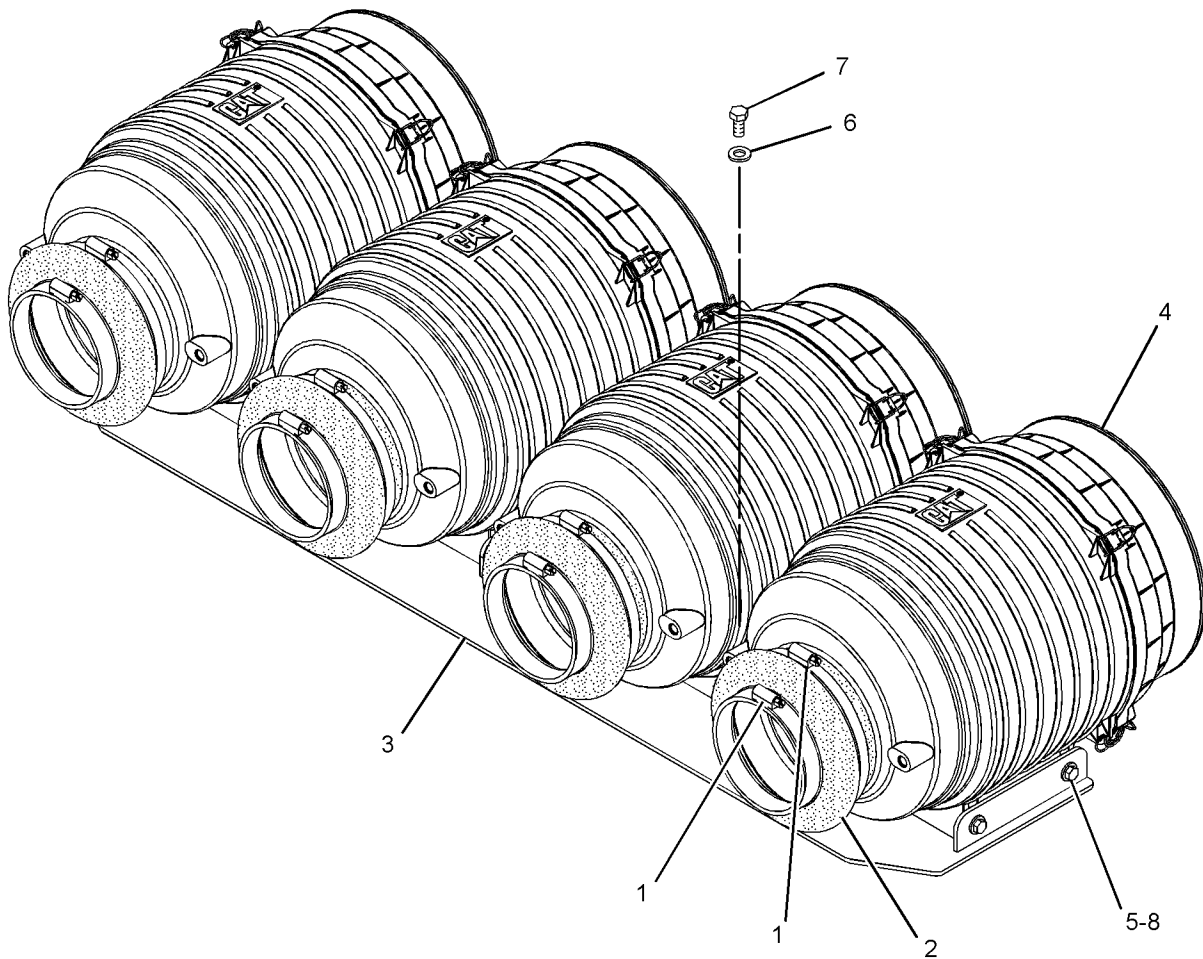

GRAPHIC #1

<END>

g01249961

AIR INLET AND EXHAUST SYSTEM

241-5848 CORE AS-AFTERCOOLER

S/N: WYB1-UP

PART OF 255-4423 LINES GP-WATER
AN ATTACHMENT

SMCS-1063, 1064

i02445733

NOTE	REF NO	GRAPHIC REF	PART NUMBER	QTY	PART NAME	SEE PAGE
					1 2 3 4 5 6 (PRODUCT LEVEL)	
	1	1	250-1964	1	CORE AS-AFTERCOOLER	
	2	1	250-3471	1	GASKET	
	3	1	250-3472	1	GASKET	
	4	1	250-3473	1	HOUSING	
	5	1	250-3481	1	HOUSING	
	6	1	241-6157	14	PLUG	
	7	1	3E-7417	2	PLUG	
M	8	1	3E-8025	12	BOLT-SOCKET HEAD (M8X1.25X50-MM)	
	9	1	6V-5839	52	WASHER (11X21X2.5-MM THK)	
	10	1	6V-9028	14	SEAL-O-RING	
	11	1	8T-7876	2	SEAL-O-RING	
M	12	1	8T-9515	52	BOLT-SOCKET HEAD (M10X1.5X40-MM)	
	13	1	9M-1974	12	WASHER-HARD (8.8X16X2-MM THK)	
M-METRIC PART						

AIR INLET AND EXHAUST SYSTEM

241-5848 CORE AS-AFTERCOLER (contd.)

i02445733

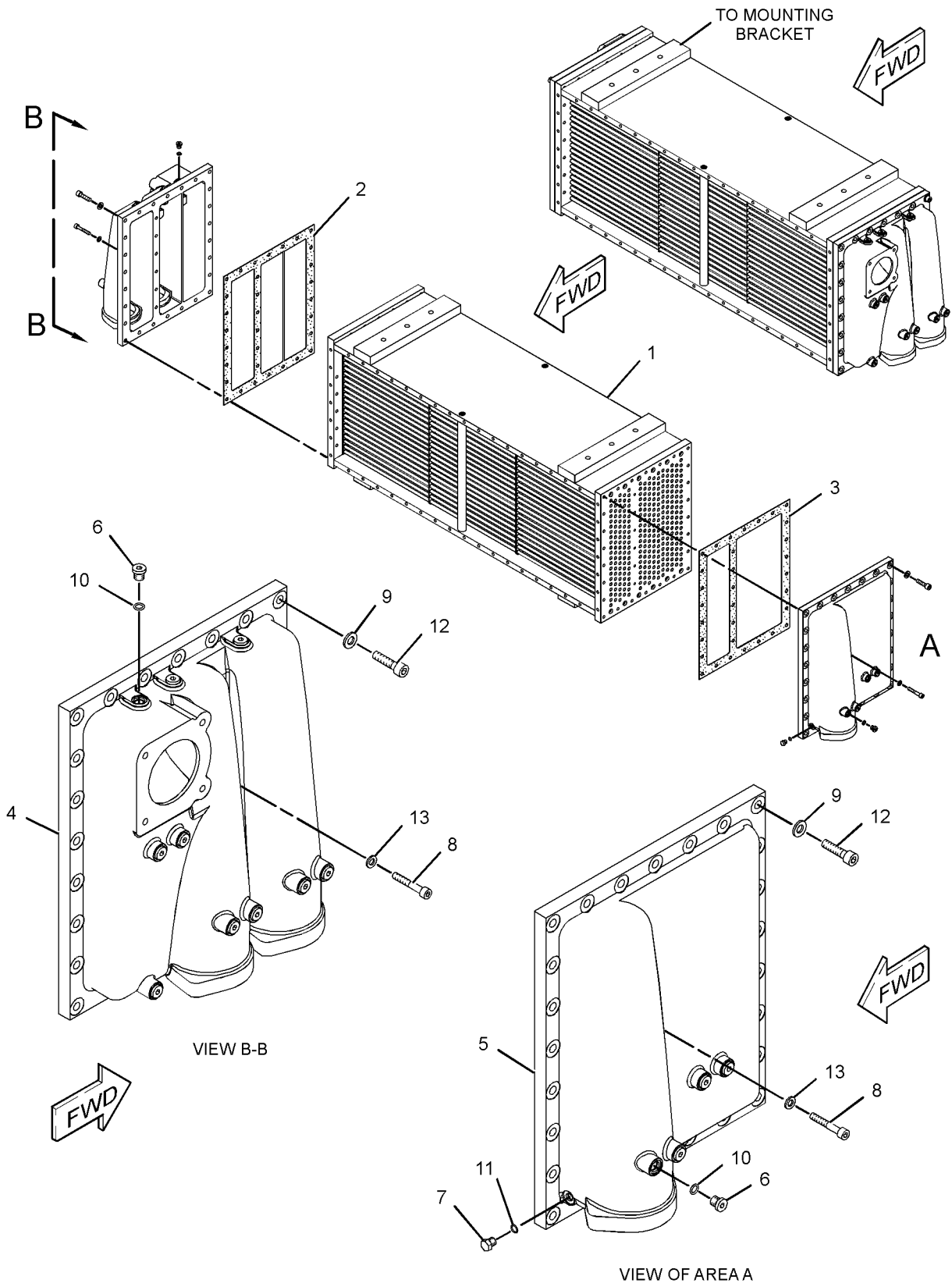

GRAPHIC #1

<END>

g01222158

AIR INLET AND EXHAUST SYSTEM

270-2633 CORE AS-AFTERCOOLER

S/N: WYB1-UP

PART OF 264-3123 LINES GP-WATER
AN ATTACHMENT

SMCS-1063, 1064

i02441234

NOTE	REF NO	GRAPHIC REF	PART NUMBER	QTY	PART NAME						SEE PAGE
					1	2	3	4	5	6 (PRODUCT LEVEL)	
	1	1	241-6157	8	PLUG						
	2	1	270-2634	1	HOUSING						
	3	1	270-2635	1	HOUSING						
Y	4	1	273-1726	1	CORE AS-AFTERCOOLER						187
	5	1	255-3531	2	SEAL						
	6	1	255-3532	2	SEAL						
M	7	1	6V-8837	45	BOLT (M6X1X16-MM)						
	8	1	6V-9028	8	SEAL-O-RING						
	9	1	9M-1974	45	WASHER-HARD (8.8X16X2-MM THK)						

M-METRIC PART
Y-SEPARATE ILLUSTRATION

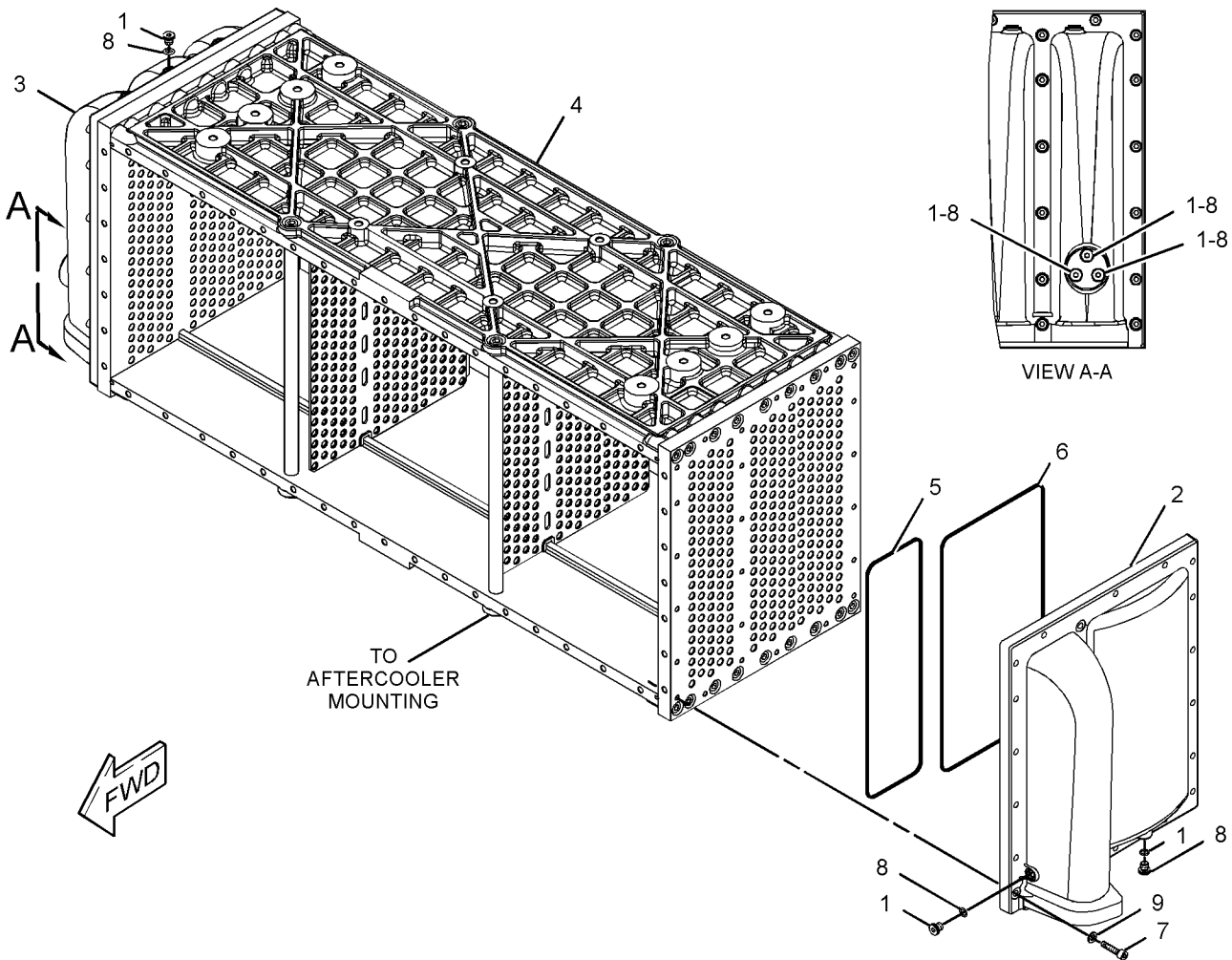

GRAPHIC #1

<END>

g01222199

AIR INLET AND EXHAUST SYSTEM

273-1726 CORE AS-AFTERCOOLER

S/N: WYB1-UP

PART OF 286-4572 AFTERCOOLER GP-WATER, 270-2633 CORE AS-AFTERCOOLER
AN ATTACHMENT

SMCS-1063, 1064

i02459808

NOTE	REF NO	GRAPHIC REF	PART NUMBER	QTY	PART NAME						SEE PAGE
					1	2	3	4	5	6 (PRODUCT LEVEL)	
	1	1	266-7059	2	PLATE-END						
	2	1	266-7060	4	ROD						
	3	1	266-7063	2	PLATE-SPACER						
	4	1	266-7065	4	ISOLATOR						
	5	1	273-1727	2	PLATE						
	6	1	273-5697	4	SEAL						
	7	1	5P-8245	8	WASHER-HARD (13.5X25.5X3-MM THK)						
	8	1	6V-5839	36	WASHER (11X21X2.5-MM THK)						
M	9	1	8T-0273	8	BOLT-SOCKET HEAD (M12X1.75X40-MM)						
M	10	1	9X-6032	36	BOLT-SOCKET HEAD (M10X1.5X30-MM)						

M-METRIC PART

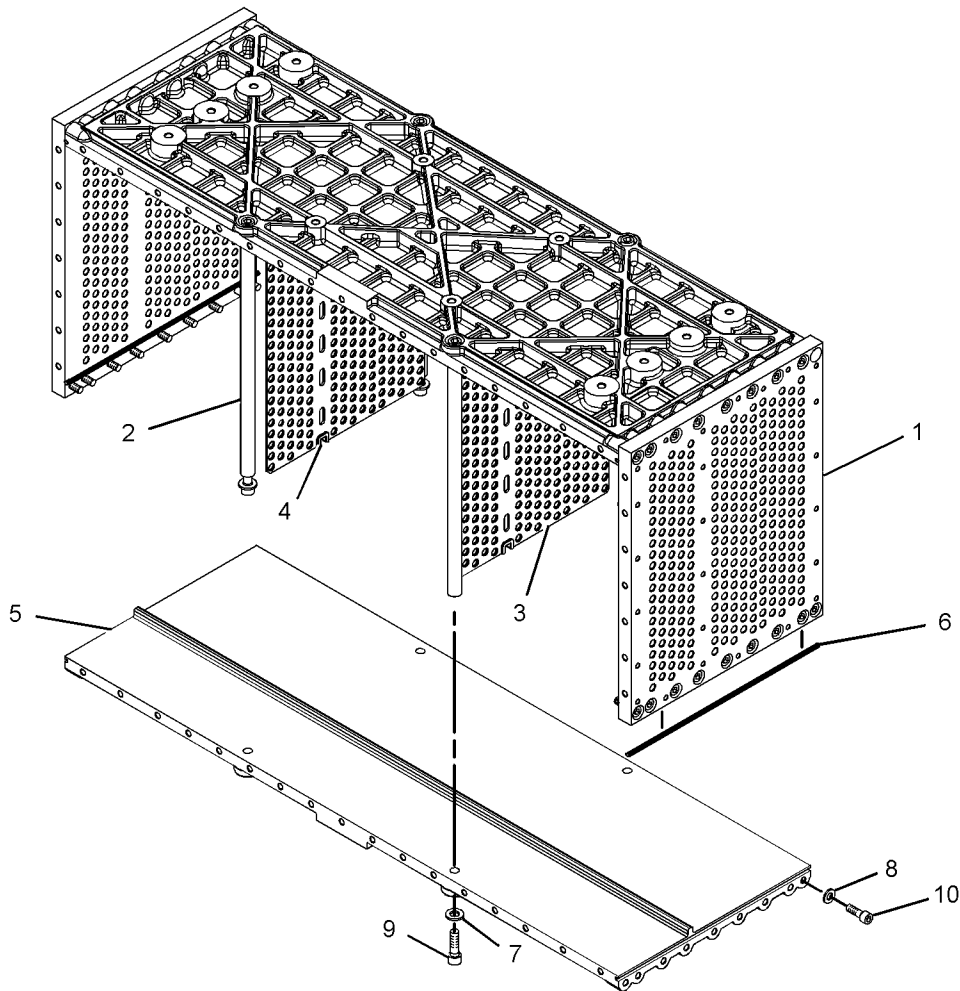

GRAPHIC #1

<END>

g01228543

AIR INLET AND EXHAUST SYSTEM

245-4875 FITTING GP-EXHAUST

S/N: WYB1-UP
AN ATTACHMENT

SMCS-1061

i02402837

NOTE	REF NO	GRAPHIC REF	PART NUMBER	QTY	PART NAME						SEE PAGE
					1	2	3	4	5	6 (PRODUCT LEVEL)	
	1	1	247-3379	4	BELLOWS						
	2	1	247-3393	8	CLAMP AS						
					(EACH INCLUDES)						
M		1	6V-7743	1	LOCKNUT (M6X1-THD)						

M-METRIC PART

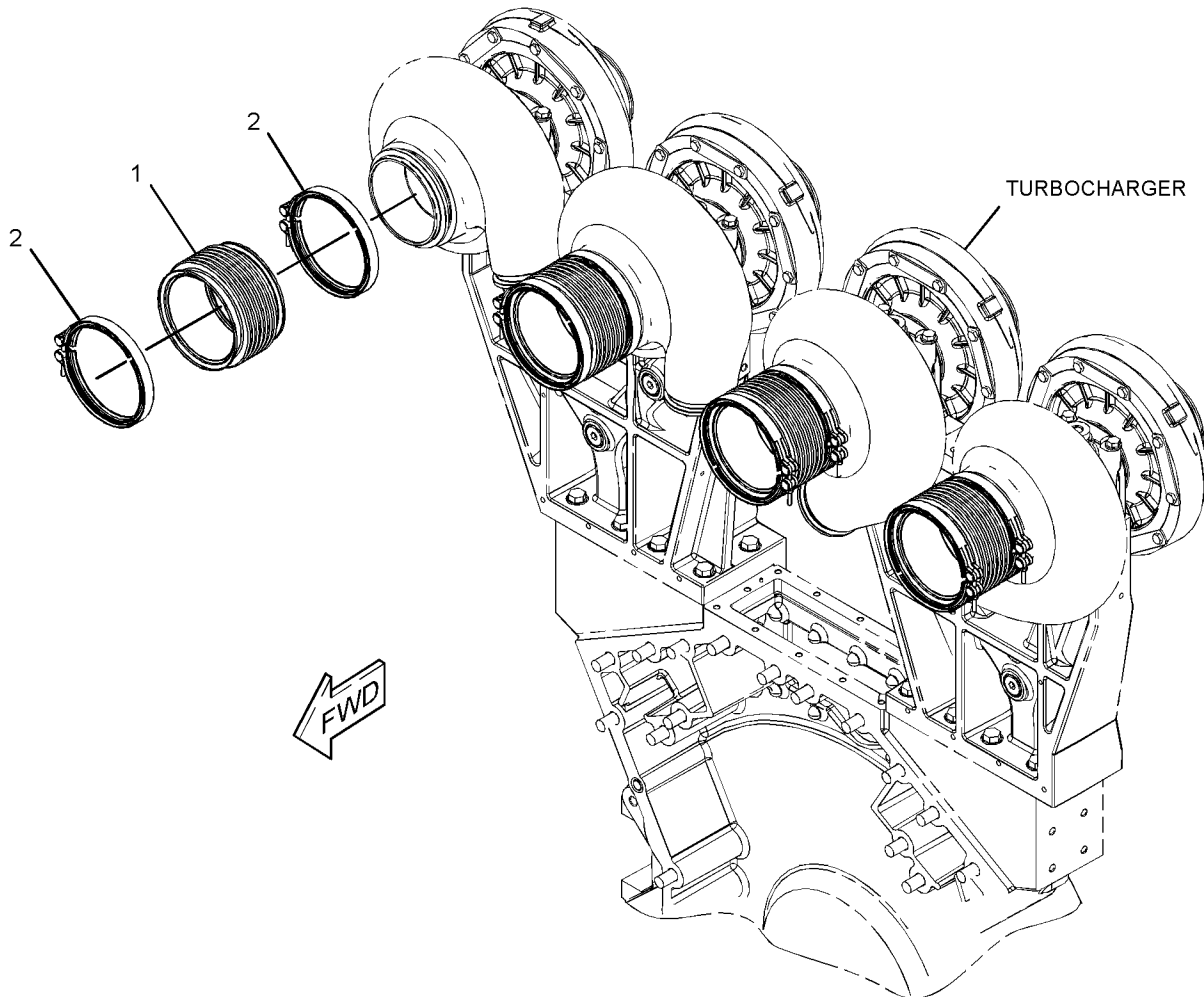

GRAPHIC #1

<END>

g01220734

AIR INLET AND EXHAUST SYSTEM

269-2551 FITTING GP-EXHAUST

S/N: WYB1-UP
AN ATTACHMENT

SMCS-1061

i02444520

NOTE	REF NO	GRAPHIC REF	PART NUMBER	QTY	PART NAME						SEE PAGE
					1	2	3	4	5	6 (PRODUCT LEVEL)	
	1	1	247-3393	4	CLAMP AS						
					(EACH INCLUDES)						
M		1	6V-7743	1	LOCKNUT (M6X1-THD)						
	2	1	268-5793	4	BELLOWS AS						

M-METRIC PART

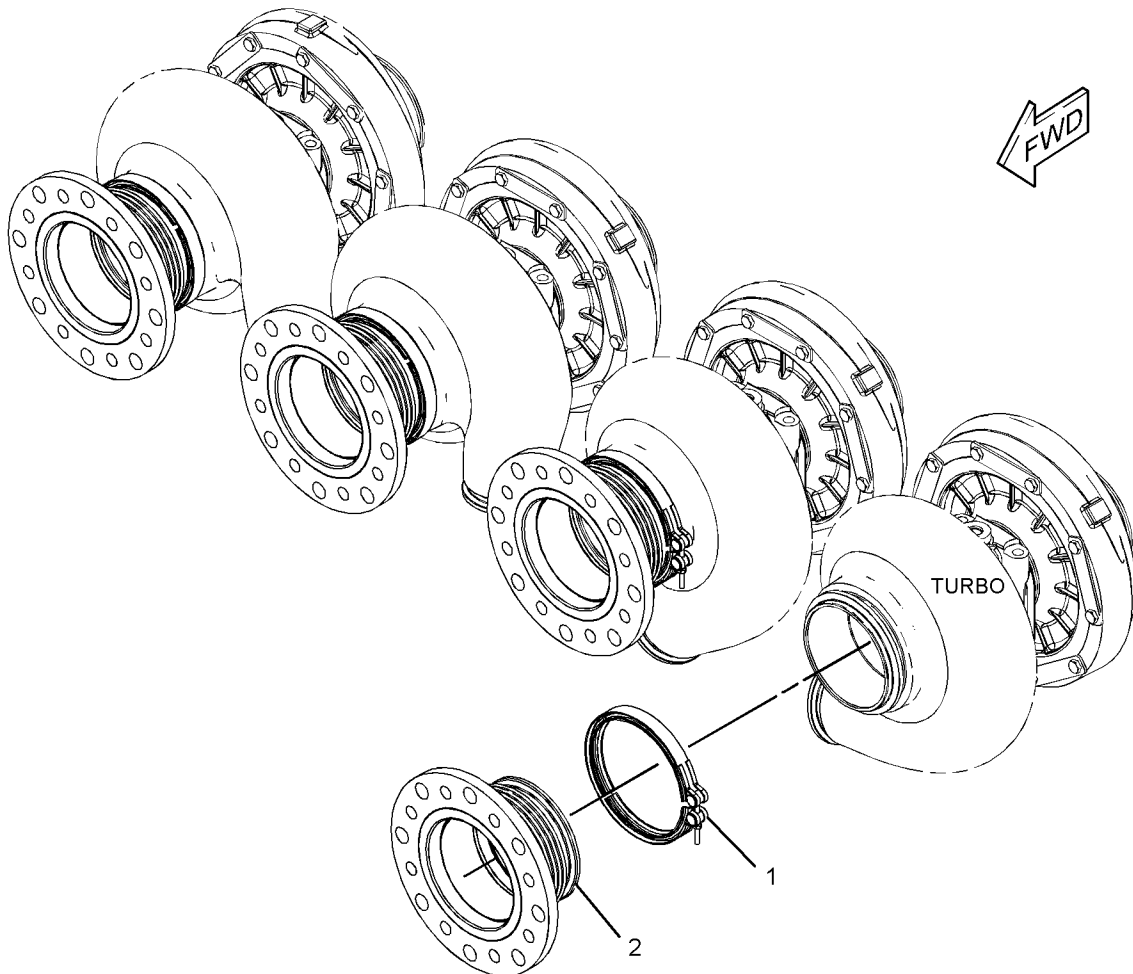

GRAPHIC #1

<END>

g01224642

AIR INLET AND EXHAUST SYSTEM

279-0545 FLANGE GP-EXHAUST

S/N: WYB1-UP
AN ATTACHMENT

SMCS-1061

i02440737

NOTE	REF NO	GRAPHIC REF	PART NUMBER	QTY	PART NAME						SEE PAGE
					1	2	3	4	5	6 (PRODUCT LEVEL)	
	1	1	269-2566	4	GASKET - EXHAUST						
	2	1	279-0544	4	FLANGE						
	3	1	1A-8063	32	BOLT (3/4-10X2.5-IN)						
	4	1	2J-3506	32	NUT - FULL (3/4-10-THD)						
	5	1	5P-8248	64	WASHER - HARD (20X36.5X3.5-MM THK)						

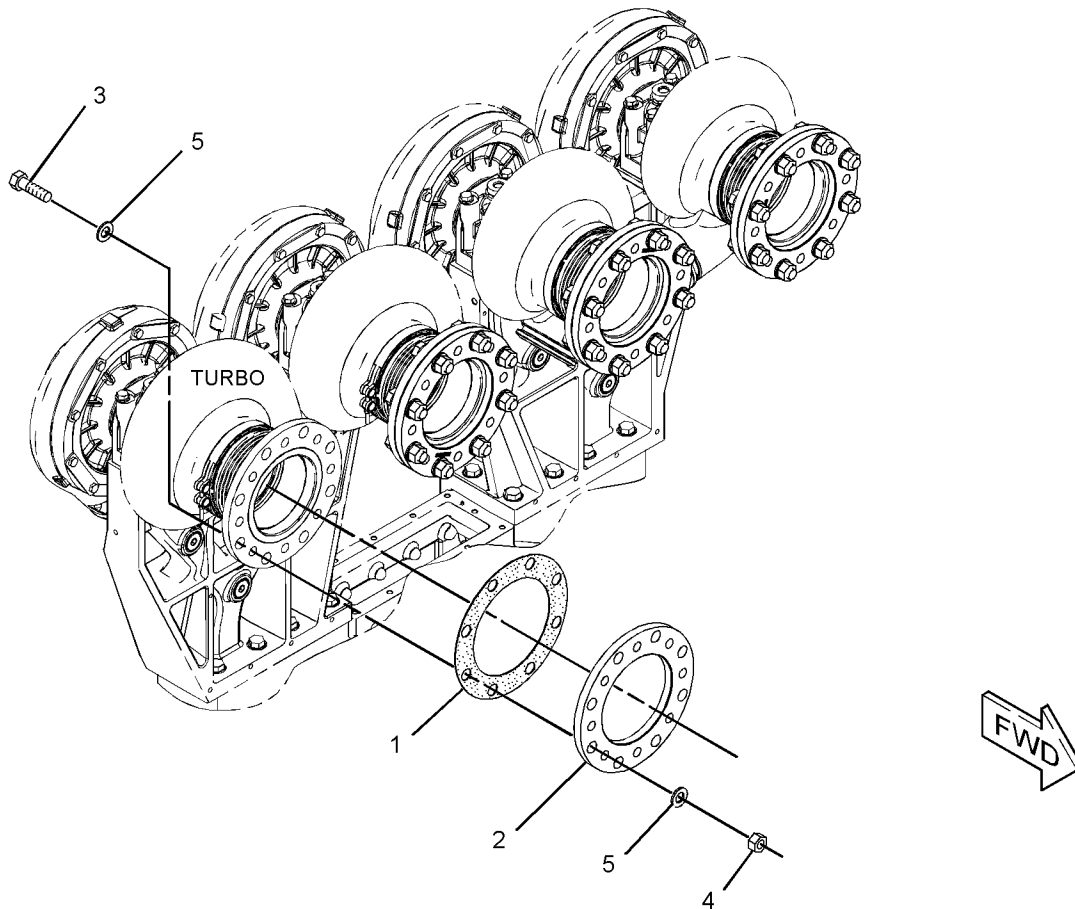

GRAPHIC #1

<END>

g01224423

AIR INLET AND EXHAUST SYSTEM

279-0546 FLANGE GP-EXHAUST

S/N: WYB1-UP
AN ATTACHMENT

SMCS-1061

i02440733

NOTE	REF NO	GRAPHIC REF	PART NUMBER	QTY	PART NAME						SEE PAGE
					1	2	3	4	5	6 (PRODUCT LEVEL)	
	1	1	269-2567	4	GASKET - EXHAUST						
	2	1	279-0544	4	FLANGE						
M	3	1	6V-3303	32	BOLT (M16X2X60-MM)						
M	4	1	8T-1757	32	NUT (M16X2-THD)						
	5	1	9X-8268	64	WASHER (17.5X30X3.5-MM THK)						

M-METRIC PART

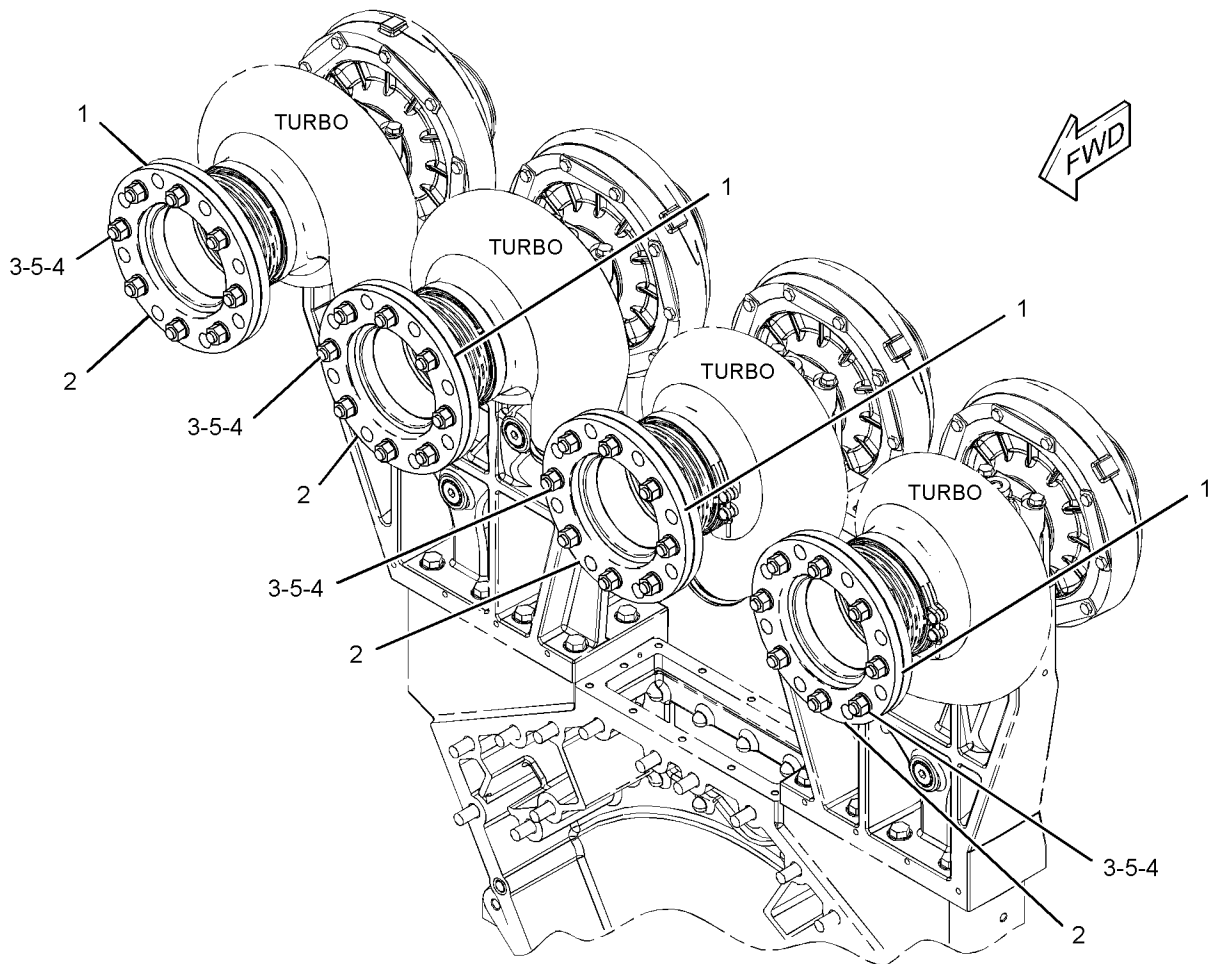

GRAPHIC #1

<END>

g01224151

AIR INLET AND EXHAUST SYSTEM

280-3980 FLANGE GP-EXHAUST

S/N: WYB1-UP
AN ATTACHMENT

SMCS-1061

i02440725

NOTE	REF NO	GRAPHIC REF	PART NUMBER	QTY	PART NAME						SEE PAGE
					1	2	3	4	5	6 (PRODUCT LEVEL)	
	1	1	279-0547	4	FLANGE						

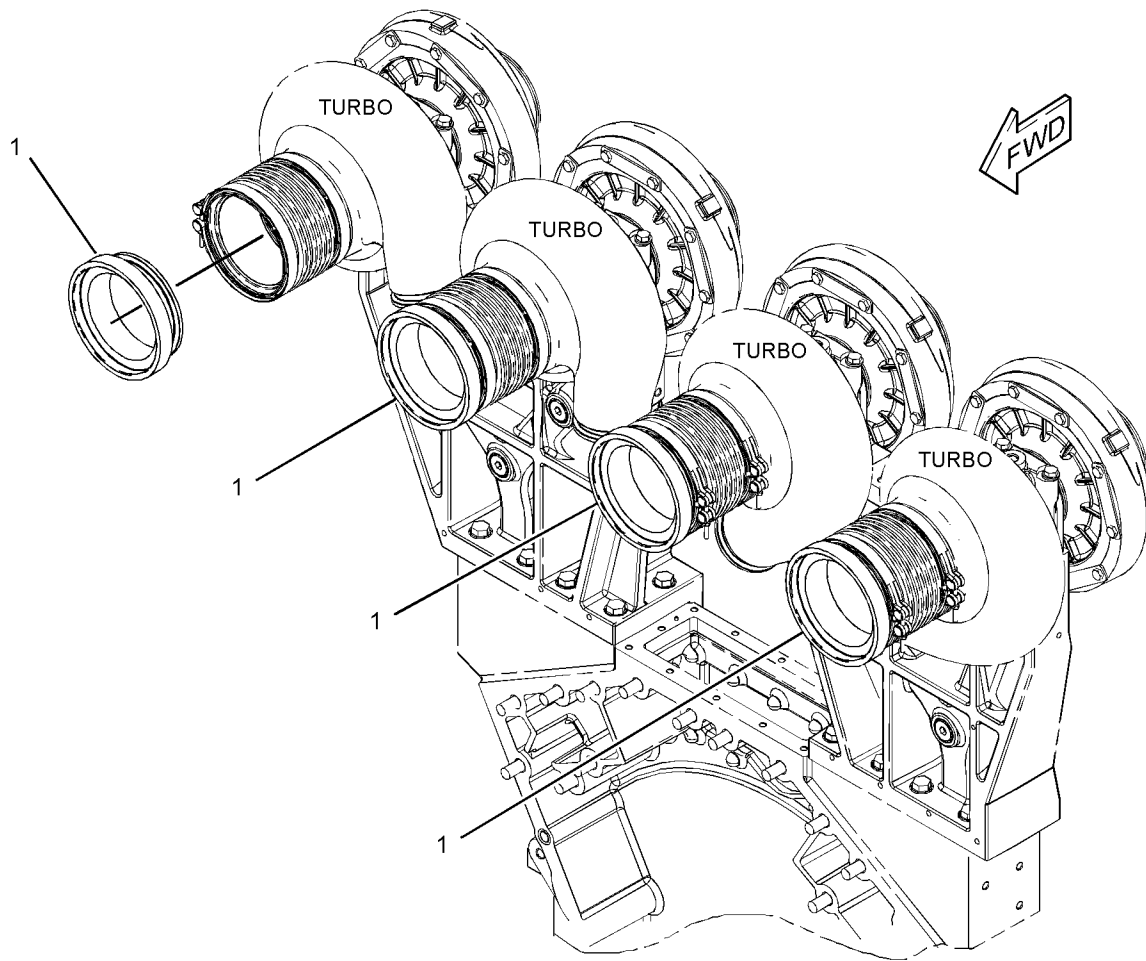

GRAPHIC #1

<END>

g01224175

AIR INLET AND EXHAUST SYSTEM

255-4450 LINES GP-AIR

S/N: WYB1-UP
AN ATTACHMENT

SMCS-1071

i02444425

NOTE	REF NO	GRAPHIC REF	PART NUMBER	QTY	PART NAME						SEE PAGE
					1	2	3	4	5	6 (PRODUCT LEVEL)	
	1	1	251-5517	6	MANIFOLD						
	2	1	255-4441	1	MANIFOLD						
	3	1	255-4442	1	MANIFOLD						
	4	1	255-4449	6	HOSE						
	5	1	258-9926	16	GASKET						
	6	1	273-1216	12	CLAMP						
M	7	1	6V-3822	64	BOLT (M10X1.5X35-MM)						
	8	1	6V-5839	64	WASHER (11X21X2.5-MM THK)						

M-METRIC PART

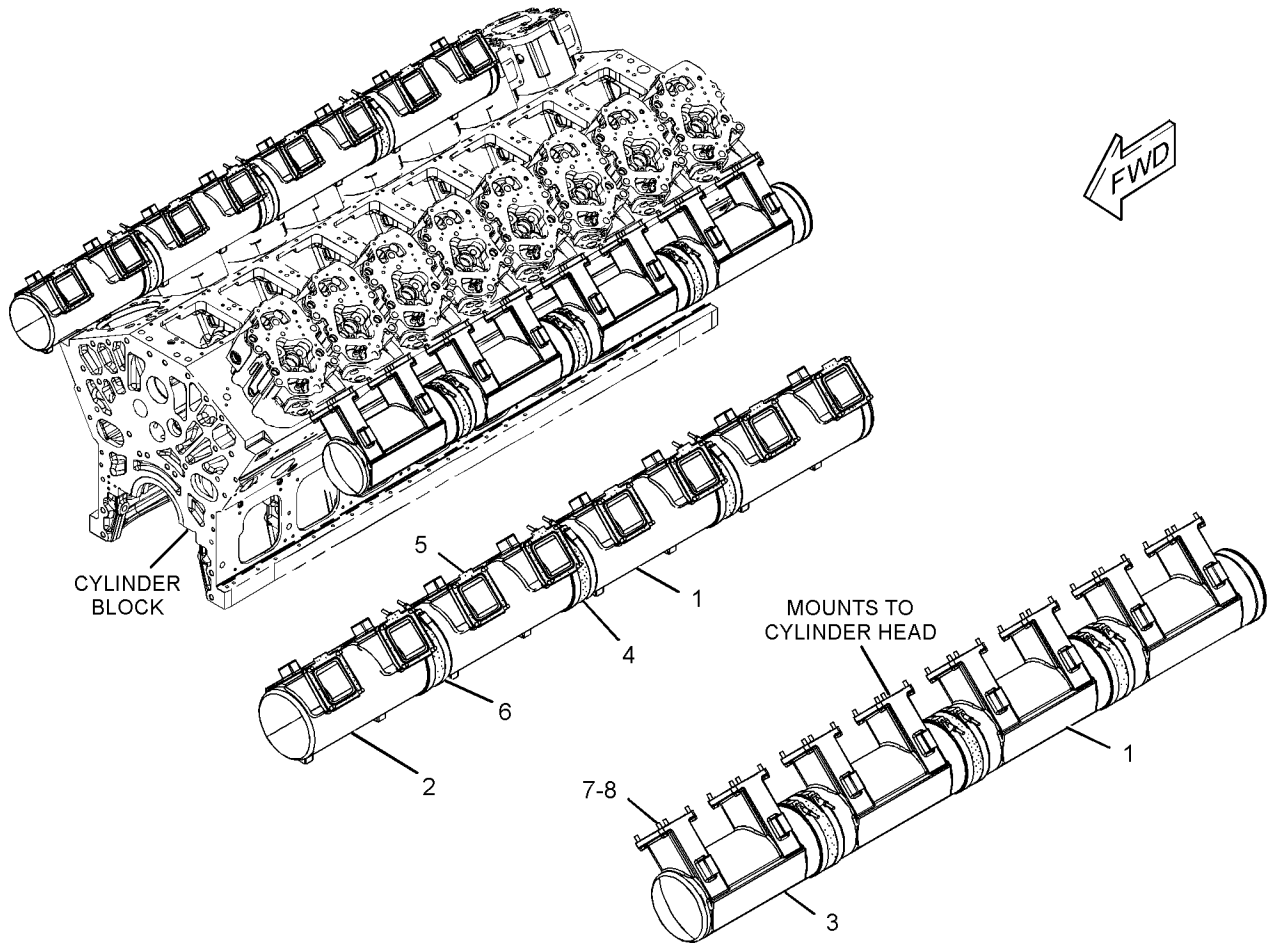

GRAPHIC #1

<END>

g01222670

AIR INLET AND EXHAUST SYSTEM

274-7710 LINES GP-AIR-AFTERCOOLER

S/N: WYB1-UP
AN ATTACHMENT

SMCS-1071

i02440885

NOTE	REF NO	GRAPHIC REF	PART NUMBER	QTY	PART NAME						SEE PAGE
					1	2	3	4	5	6 (PRODUCT LEVEL)	
	1	1	174-6945	2	BOLT-SHOULDER (M12X1.75X18-MM)						
	2	1	216-0881	6	SEAL-O-RING						
	3	1	239-6808	8	CLAMP						
	4	1	241-6170	1	PLUG						
	5	1	245-9907	2	GASKET-ELBOW						
	6	1	253-6989	1	HOUSING						
	7	1	255-4446	2	ELBOW						
	8	1	255-4449	4	HOSE						
	9	1	258-9932	2	STRAP						
	10	1	262-1116	1	ELBOW AS						
M	10A	1	6V-8337	22	BOLT-SOCKET HEAD (M8X1.25X35-MM)						
	10B	1	099-3047	2	DOWEL						
	10C	1	262-1118	1	ELBOW						
	10D	1	262-1120	1	ELBOW						
	11	1	262-1117	1	ELBOW AS						
M	11A	1	6V-8337	22	BOLT-SOCKET HEAD (M8X1.25X35-MM)						
	11B	1	099-3047	2	DOWEL						
	11C	1	262-1119	1	ELBOW						
	11D	1	262-1121	1	ELBOW						
	12	1	264-3088	4	BELLOWS						
	13	1	269-0555	2	BRACKET						
	14	1	269-0556	2	SUPPORT						
	15	1	273-1216	8	CLAMP						
	16	1	274-7689	2	GASKET						
	17	1	274-7690	1	MANIFOLD AS-INLET						
	17A	1	6V-5839	18	WASHER (11X21X2.5-MM THK)						
M	17B	1	6V-6317	18	BOLT (M10X1.5X20-MM)						
	18	1	228-7101	1	SEAL-O-RING						
	19	1	260-9153	2	PLUG						
	20	1	3E-2331	6	PLUG						
	21	1	5P-8245	8	WASHER-HARD (13.5X25.5X3-MM THK)						
M	22	1	6V-1820	48	BOLT (M10X1.5X30-MM)						
M	23	1	6V-3822	54	BOLT (M10X1.5X35-MM)						
M	24	1	6V-4248	16	BOLT (M10X1.5X25-MM)						
	25	1	6V-5839	158	WASHER (11X21X2.5-MM THK)						
M	26	1	6V-5842	40	BOLT (M10X1.5X40-MM)						
M	27	1	6V-8197	8	BOLT (M12X1.75X40-MM)						
	28	1	8C-3076	2	SEAL-O-RING						

M-METRIC PART

AIR INLET AND EXHAUST SYSTEM

274-7710 LINES GP-AIR (contd.)

i02440885

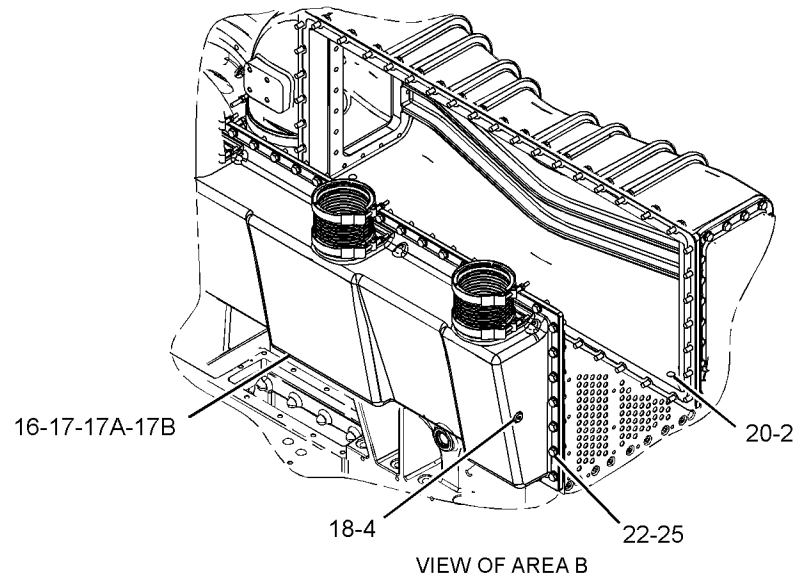
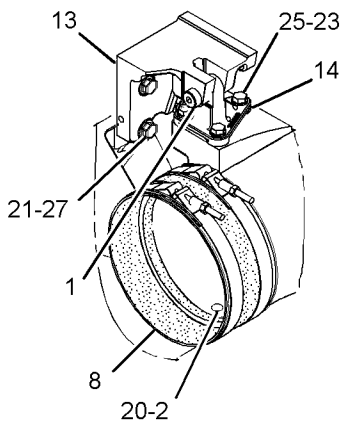
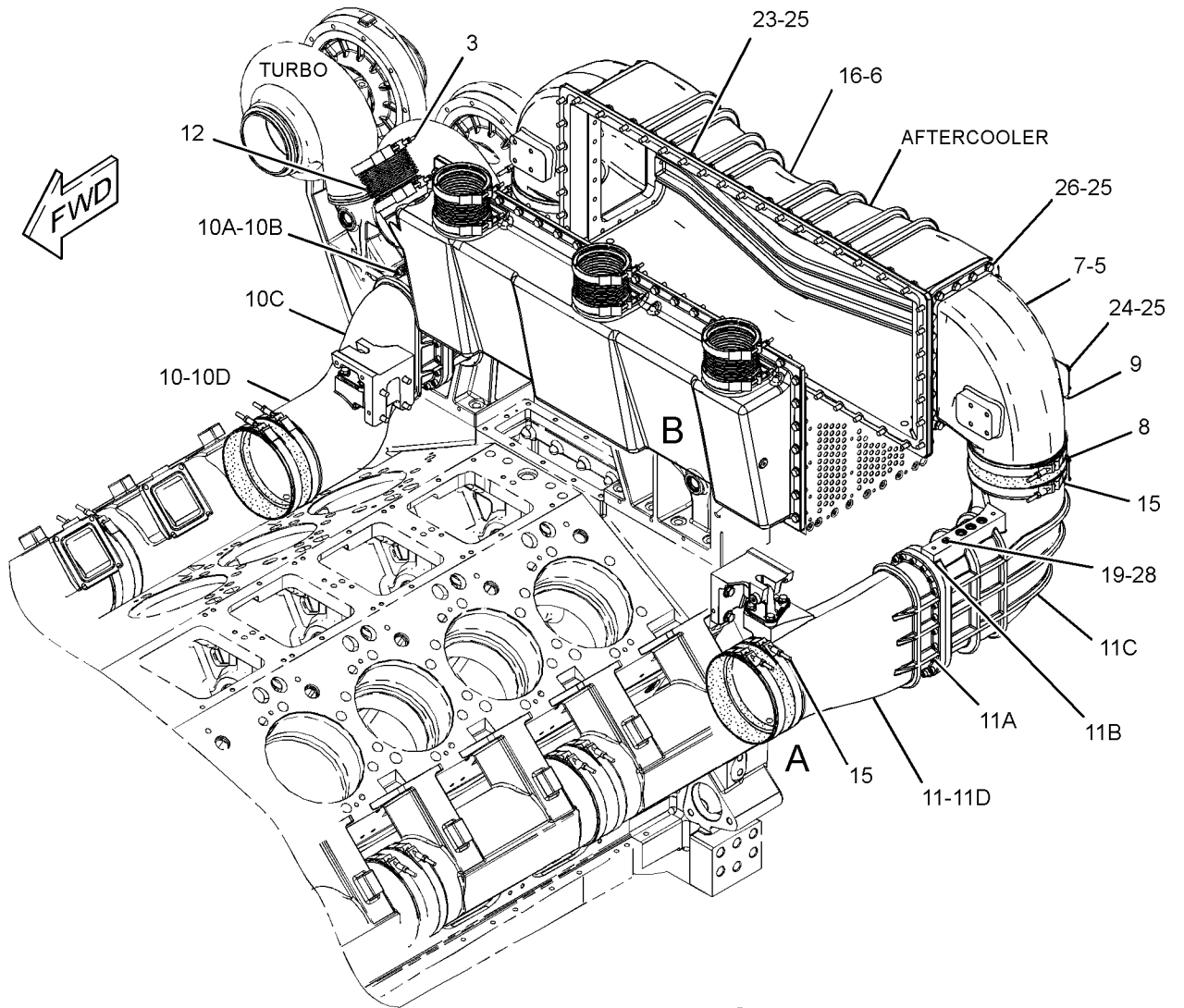

GRAPHIC #1

<END>

g01227535

AIR INLET AND EXHAUST SYSTEM

283-9349 LINES GP-AIR

S/N: WYB1-UP
AN ATTACHMENT

SMCS-1071

i02495798

NOTE	REF NO	GRAPHIC REF	PART NUMBER	QTY	PART NAME						SEE PAGE
					1	2	3	4	5	6 (PRODUCT LEVEL)	
	1	1	258-9926	16	GASKET						
	2	1	283-9345	6	MANIFOLD						
	3	1	283-9346	8	CONNECTOR						
	4	1	283-9347	1	MANIFOLD						
	5	1	283-9348	1	MANIFOLD						
	6	1	3F-1547	32	SEAL-O-RING						
M	7	1	6V-3822	64	BOLT (M10X1.5X35-MM)						
	8	1	6V-5839	64	WASHER (11X21X2.5-MM THK)						

M-METRIC PART

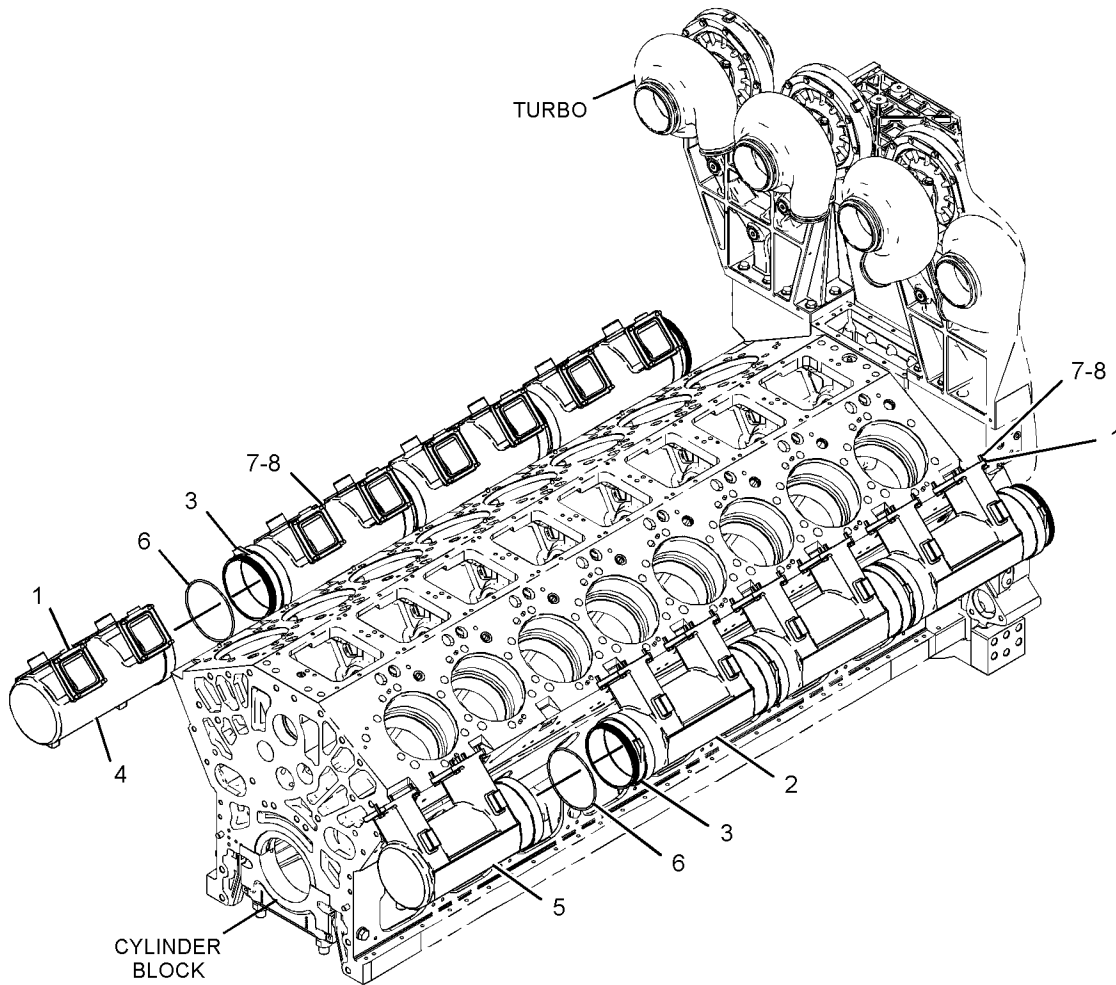

GRAPHIC #1

<END>

g01250324

AIR INLET AND EXHAUST SYSTEM

283-9364 LINES GP-AIR-AFTERCOOLER

S/N: WYB1-UP
AN ATTACHMENT

SMCS-1071

i02495796

NOTE	REF NO	GRAPHIC REF	PART NUMBER	QTY	PART NAME						SEE PAGE
					1	2	3	4	5	6 (PRODUCT LEVEL)	
	1	1	174-6945	2	BOLT-SHOULDER (M12X1.75X18-MM)						
	2	1	216-0881	6	SEAL-O-RING						
	3	1	239-6808	8	CLAMP						
	4	1	241-6170	1	PLUG						
	5	1	245-9907	2	GASKET-ELBOW						
	6	1	253-6989	1	HOUSING						
	7	1	258-9932	2	STRAP						
	8	1	264-3088	4	BELLOWS						
	9	1	269-0555	2	BRACKET						
	10	1	269-0556	2	SUPPORT						
	11	1	274-7689	2	GASKET						
	12	1	274-7690	1	MANIFOLD AS-INLET						
		1	6V-5839	18	WASHER (11X21X2.5-MM THK)						
M		1	6V-6317	18	BOLT (M10X1.5X20-MM)						
	13	1	283-9346	2	CONNECTOR						
	14	1	283-9361	1	ELBOW AS						
M		1	6V-8337	22	BOLT-SOCKET HEAD (M8X1.25X35-MM)						
	15	1	283-9362	1	ELBOW AS						
M		1	6V-8337	22	BOLT-SOCKET HEAD (M8X1.25X35-MM)						
	16	1	283-9363	2	ELBOW						
	17	1	228-7101	1	SEAL-O-RING						
	18	1	260-9153	2	PLUG						
	19	1	3E-2331	6	PLUG						
	20	1	3F-1547	8	SEAL-O-RING						
	21	1	5P-8245	8	WASHER-HARD (13.5X25.5X3-MM THK)						
M	22	1	6V-1820	48	BOLT (M10X1.5X30-MM)						
M	23	1	6V-3822	54	BOLT (M10X1.5X35-MM)						
M	24	1	6V-4248	16	BOLT (M10X1.5X25-MM)						
	25	1	6V-5839	158	WASHER (11X21X2.5-MM THK)						
M	26	1	6V-5842	40	BOLT (M10X1.5X40-MM)						
M	27	1	6V-8197	8	BOLT (M12X1.75X40-MM)						
	28	1	8C-3076	2	SEAL-O-RING						

M-METRIC PART

AIR INLET AND EXHAUST SYSTEM

283-9364 LINES GP-AIR (contd.)

i02495796

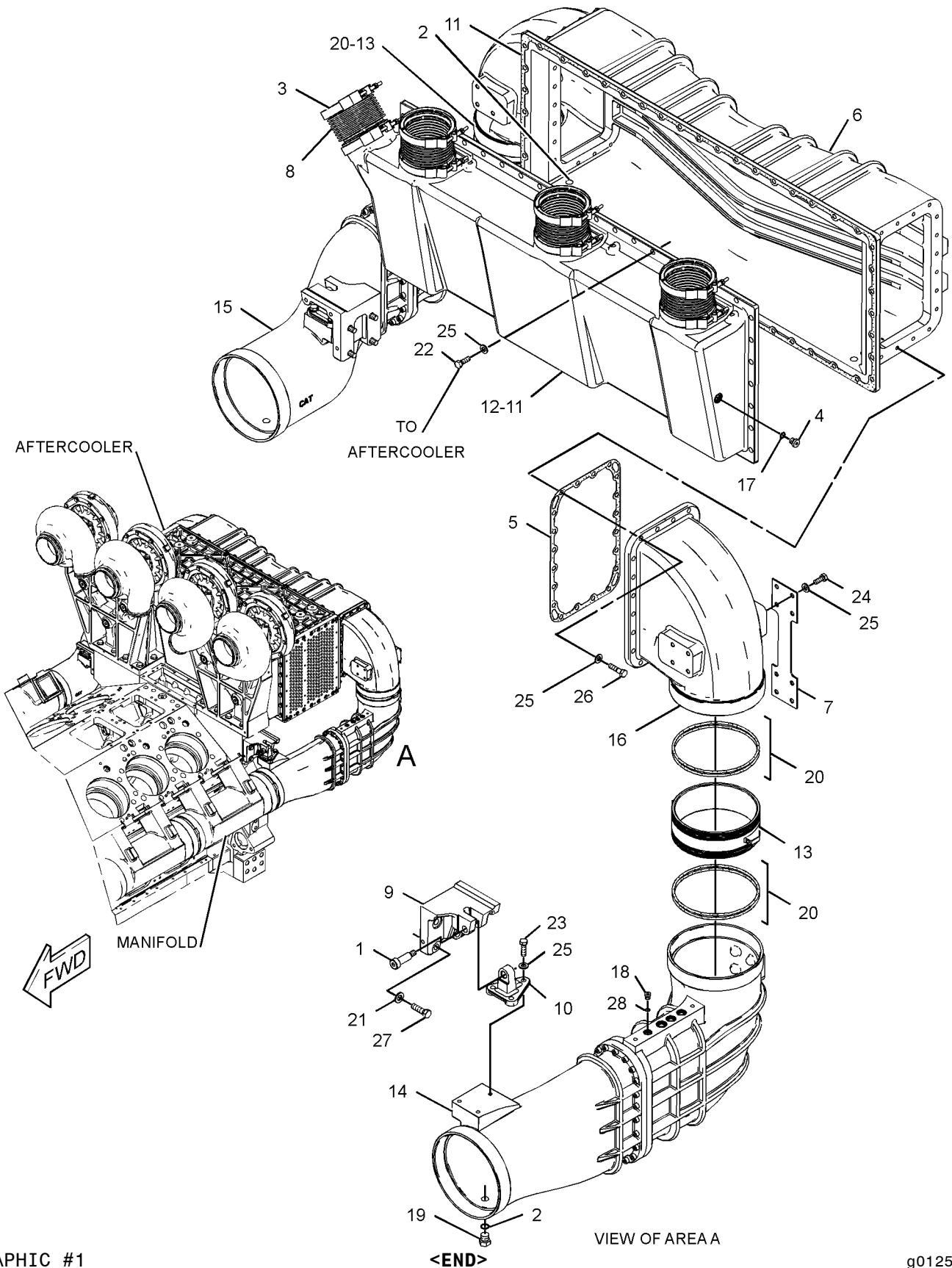

GRAPHIC #1

g01254359

AIR INLET AND EXHAUST SYSTEM

243-2972 MANIFOLD GP-EXHAUST

S/N: WYB1-UP
AN ATTACHMENT

SMCS - 1059

i02444257

NOTE	REF NO	GRAPHIC REF	PART NUMBER	QTY	PART NAME						SEE PAGE
					1	2	3	4	5	6 (PRODUCT LEVEL)	
	1	1	241-9813	6	MANIFOLD						
	2	1	241-9814	6	MANIFOLD						
	3	1	243-2973	14	BELLOWS						
	4	1	243-2975	28	CLAMP AS						
					(EACH INCLUDES)						
M		1	6V-7743	1	LOCKNUT (M6X1-THD)						
	5	1	246-4924	14	GASKET						
	6	1	252-6098	1	MANIFOLD						
	7	1	252-6099	1	MANIFOLD						
M	8	1	8T-7353	56	BOLT-HIGH TEMPERATURE (M10X1.5X35-MM)						
	9	1	8T-7934	56	WASHER-HARD (11X21X5-MM THK)						
M-METRIC PART											

AIR INLET AND EXHAUST SYSTEM

243-2972 MANIFOLD GP-EXHAUST (contd.)

i02444257

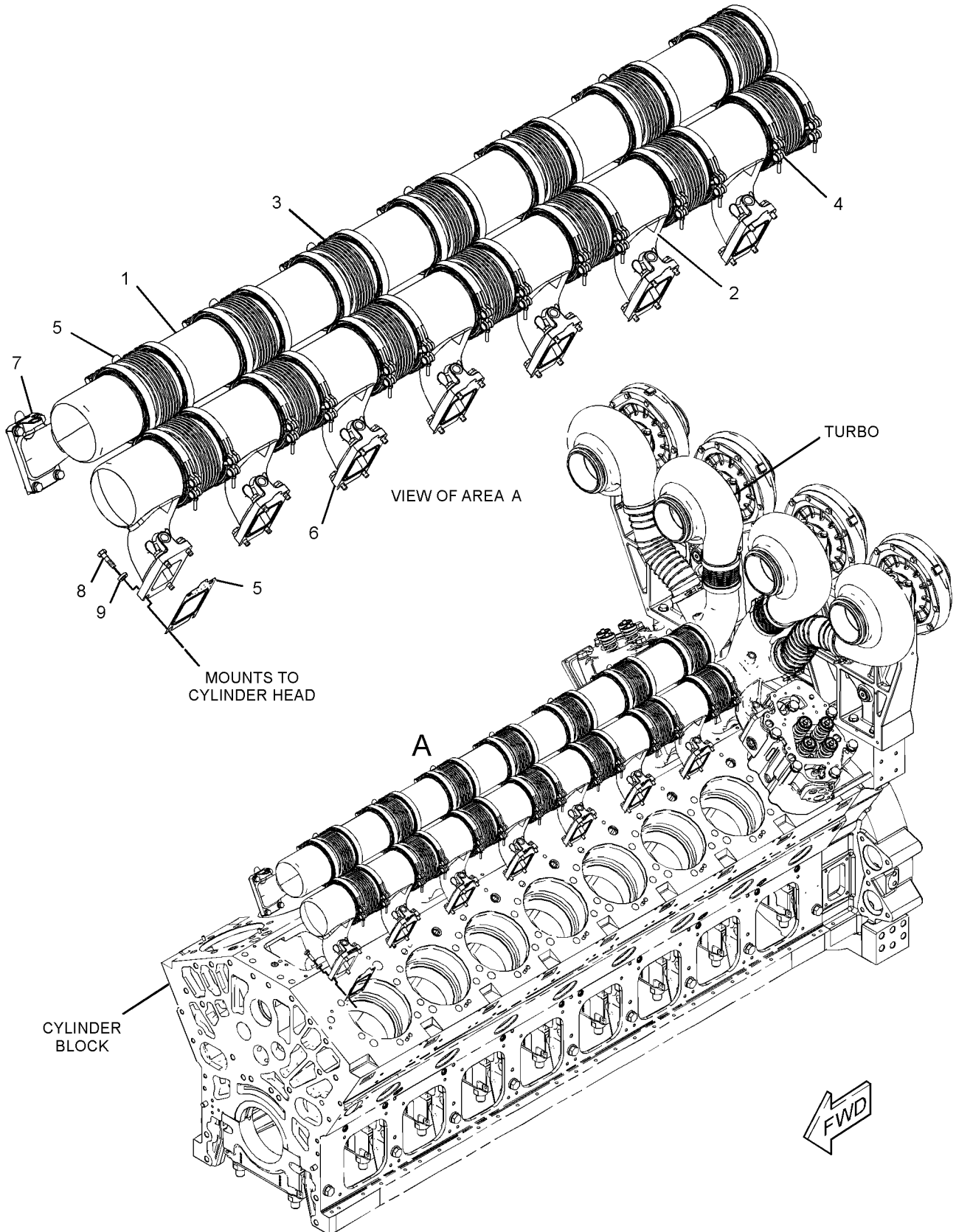

GRAPHIC #1

<END>

g01223168

AIR INLET AND EXHAUST SYSTEM

253-7723 MANIFOLD GP-EXHAUST

S/N: WYB1-UP
AN ATTACHMENT

SMCS - 1059

i02444382

NOTE	REF NO	GRAPHIC REF	PART NUMBER	QTY	PART NAME						SEE PAGE
					1	2	3	4	5	6 (PRODUCT LEVEL)	
	1	1	243-2973	14	BELLOWS						
	2	1	243-2975	28	CLAMP AS						
					(EACH INCLUDES)						
M		1	6V-7743	1	LOCKNUT (M6X1-THD)						
	3	1	246-4924	14	GASKET						
	4	1	253-7715	6	MANIFOLD						
	5	1	253-7716	6	MANIFOLD						
	6	1	253-7717	1	MANIFOLD						
	7	1	253-7718	1	MANIFOLD						
M	8	1	8T-7353	56	BOLT-HIGH TEMPERATURE (M10X1.5X35-MM)						
	9	1	8T-7934	56	WASHER-HARD (11X21X5-MM THK)						
M-METRIC PART											

AIR INLET AND EXHAUST SYSTEM

253-7723 MANIFOLD GP-EXHAUST (contd.)

i02444382

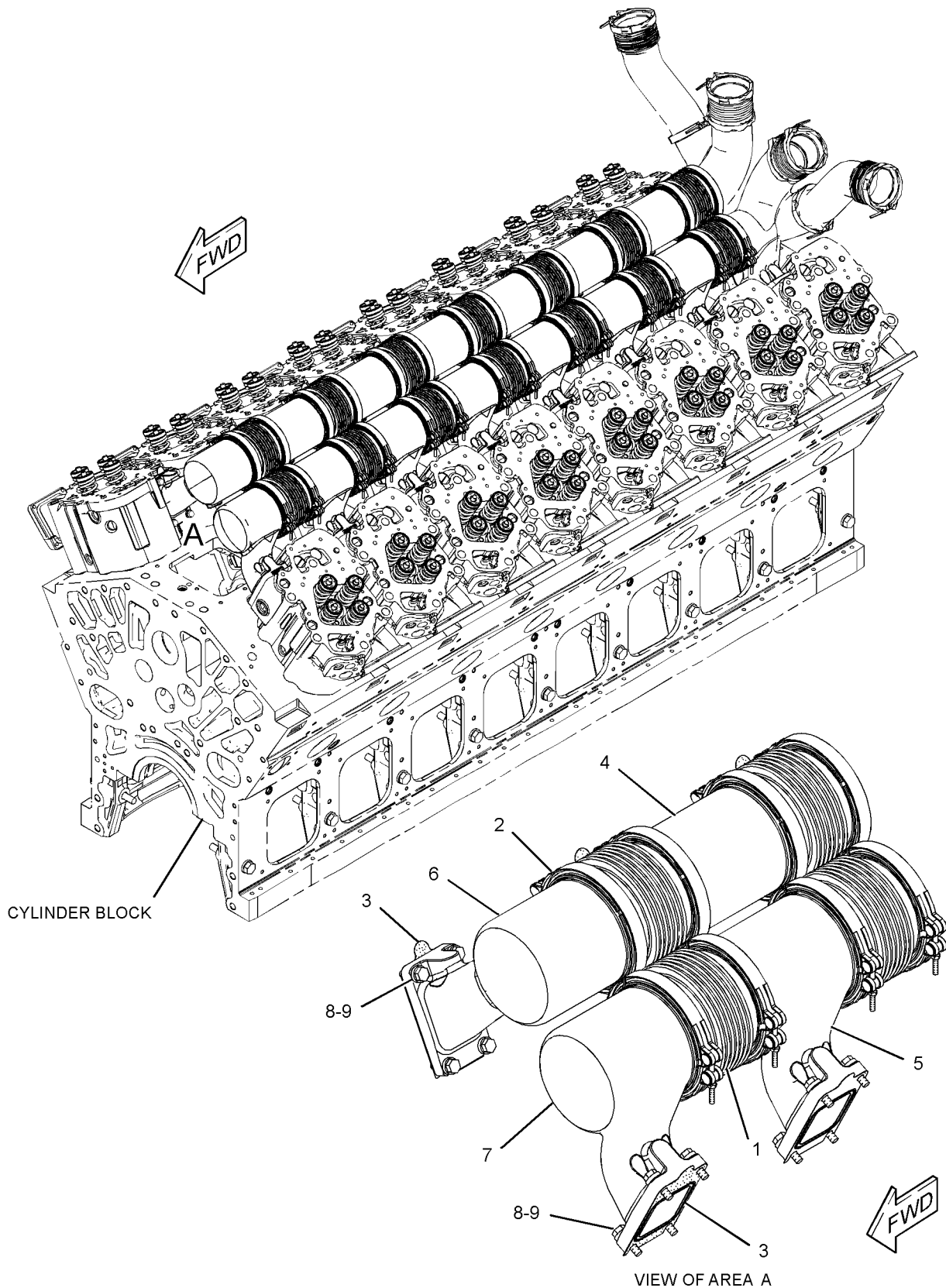

GRAPHIC #1

<END>

g01221691

AIR INLET AND EXHAUST SYSTEM

254-2062 MANIFOLD GP-EXHAUST-TURBOCHARGER

S/N: WYB1-UP
AN ATTACHMENT

SMCS - 1059

i02444395

NOTE	REF NO	GRAPHIC REF	PART NUMBER	QTY	PART NAME						SEE PAGE
					1	2	3	4	5	6 (PRODUCT LEVEL)	
	1	1	239-6808	8	CLAMP						
	2	1	245-4871	2	BELLOWS AS						
					(EACH INCLUDES)						
		1	264-3088	1	BELLOWS						
		1	264-3089	1	SLEEVE						
	3	1	245-4872	1	MANIFOLD AS-EXHAUST						
		1	245-4874	2	RING						
	4	1	245-4873	1	MANIFOLD AS-EXHAUST						
		1	245-4874	2	RING						
	5	1	246-4924	2	GASKET						
	6	1	267-2222	2	TUBE AS-BELLOWS						
M	7	1	8T-7353	8	BOLT-HIGH TEMPERATURE (M10X1.5X35-MM)						
	8	1	8T-7934	8	WASHER-HARD (11X21X5-MM THK)						

M-METRIC PART

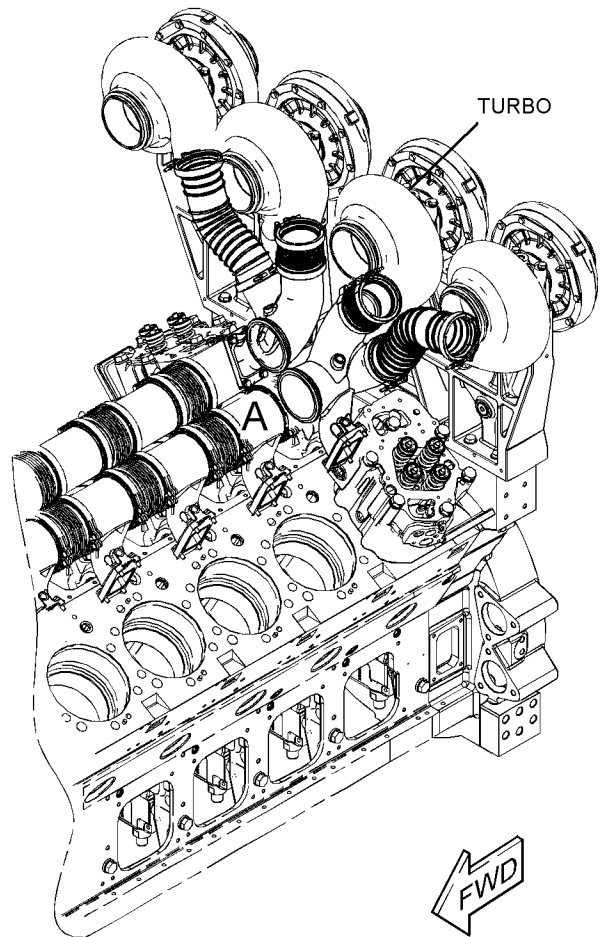
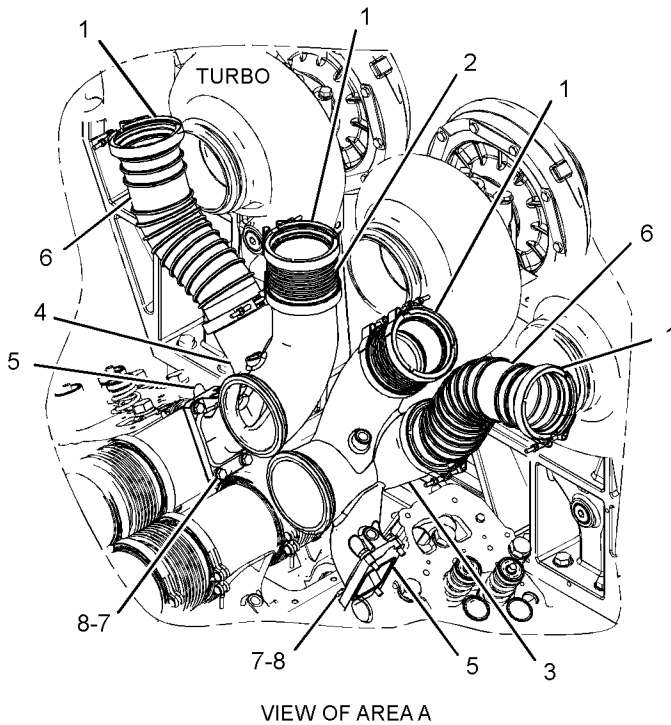

GRAPHIC #1

<END>

g01221870

AIR INLET AND EXHAUST SYSTEM

254-2063 MANIFOLD GP-EXHAUST-TURBOCHARGER

S/N: WYB1-UP
AN ATTACHMENT

SMCS - 1059

i02444398

NOTE	REF NO	GRAPHIC REF	PART NUMBER	QTY	PART NAME						SEE PAGE
					1	2	3	4	5	6 (PRODUCT LEVEL)	
	1	2	239-6808	8	CLAMP						
	2	2	245-4871	2	BELLOWS AS						
					(EACH INCLUDES)						
		1	264-3088	1	BELLOWS						
		2	264-3089	1	SLEEVE						
	3	2	246-4924	2	GASKET						
	4	2	253-7721	1	MANIFOLD AS-EXHAUST						
		2	245-4874	2	RING						
	5	2	253-7722	1	MANIFOLD AS-EXHAUST						
		2	245-4874	2	RING						
	6	2	267-2222	2	TUBE AS-BELLOWS						
M	7	2	8T-7353	8	BOLT-HIGH TEMPERATURE (M10X1.5X35-MM)						
	8	2	8T-7934	8	WASHER-HARD (11X21X5-MM THK)						

M-METRIC PART

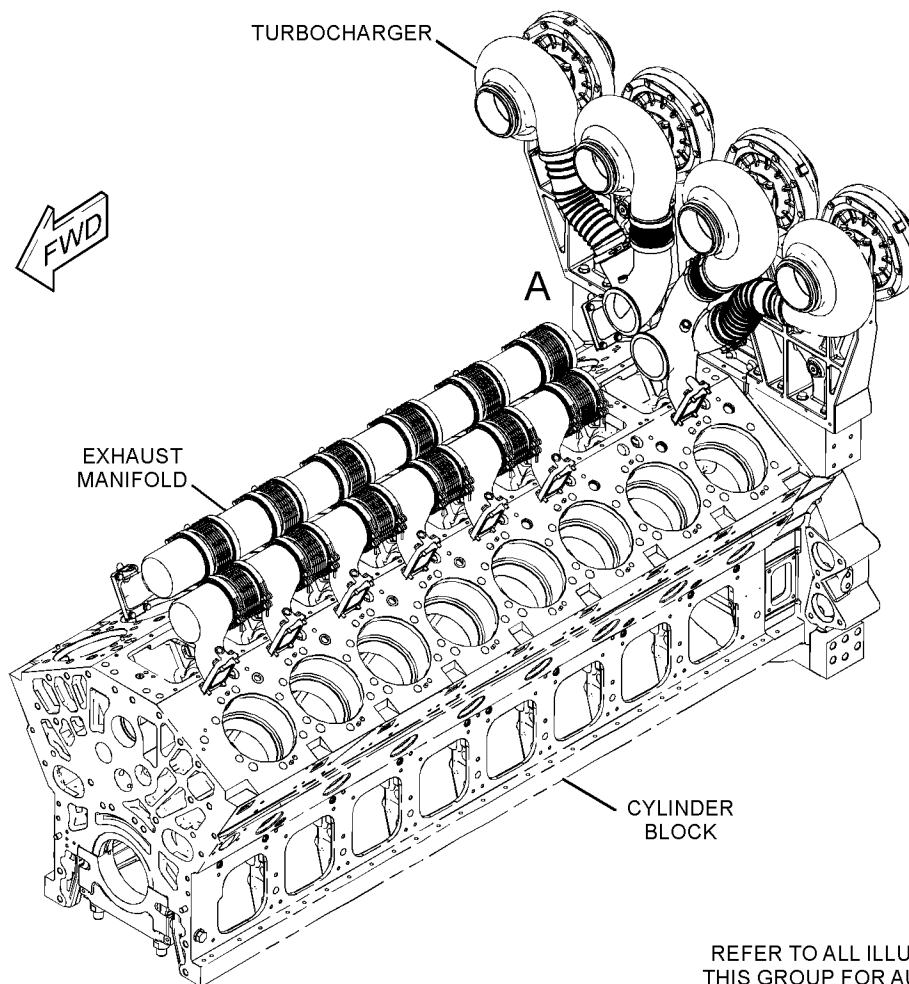

REFER TO ALL ILLUSTRATIONS OF
THIS GROUP FOR AUXILIARY VIEWS

GRAPHIC #1

g01221793

AIR INLET AND EXHAUST SYSTEM

254-2063 MANIFOLD GP-EXHAUST (contd.)

i02444398

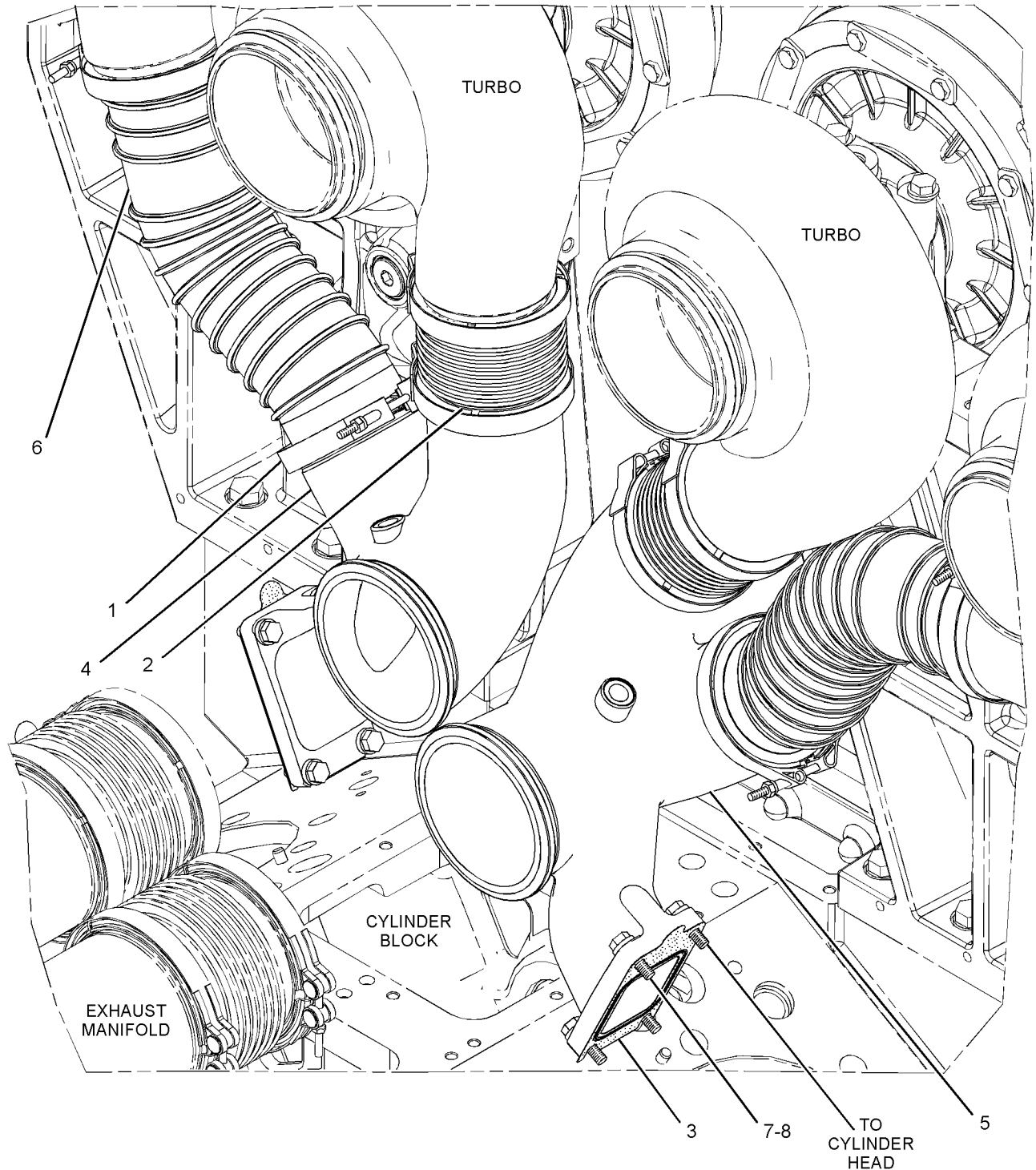

VIEW OF AREA A

<END>

GRAPHIC #2

g01221794

AIR INLET AND EXHAUST SYSTEM

282-8533 MANIFOLD GP-EXHAUST

S/N: WYB1-UP
AN ATTACHMENT

SMCS-1059

i02444561

NOTE	REF NO	GRAPHIC REF	PART NUMBER	QTY	PART NAME						SEE PAGE
					1	2	3	4	5	6 (PRODUCT LEVEL)	
	1	1	243-2973	14	BELLOWS						
	2	1	243-2975	28	CLAMP AS						
					(EACH INCLUDES)						
M		1	6V-7743	1	LOCKNUT (M6X1-THD)						
	3	1	246-4924	14	GASKET						
	4	1	281-9412	6	MANIFOLD						
	5	1	281-9413	6	MANIFOLD						
	6	1	281-9414	1	MANIFOLD						
	7	1	283-1659	1	MANIFOLD						
M	8	1	8T-7353	56	BOLT-HIGH TEMPERATURE (M10X1.5X35-MM)						
	9	1	8T-7934	56	WASHER-HARD (11X21X5-MM THK)						
M-METRIC PART											

AIR INLET AND EXHAUST SYSTEM

282-8533 MANIFOLD GP-EXHAUST (contd.)

i02444561

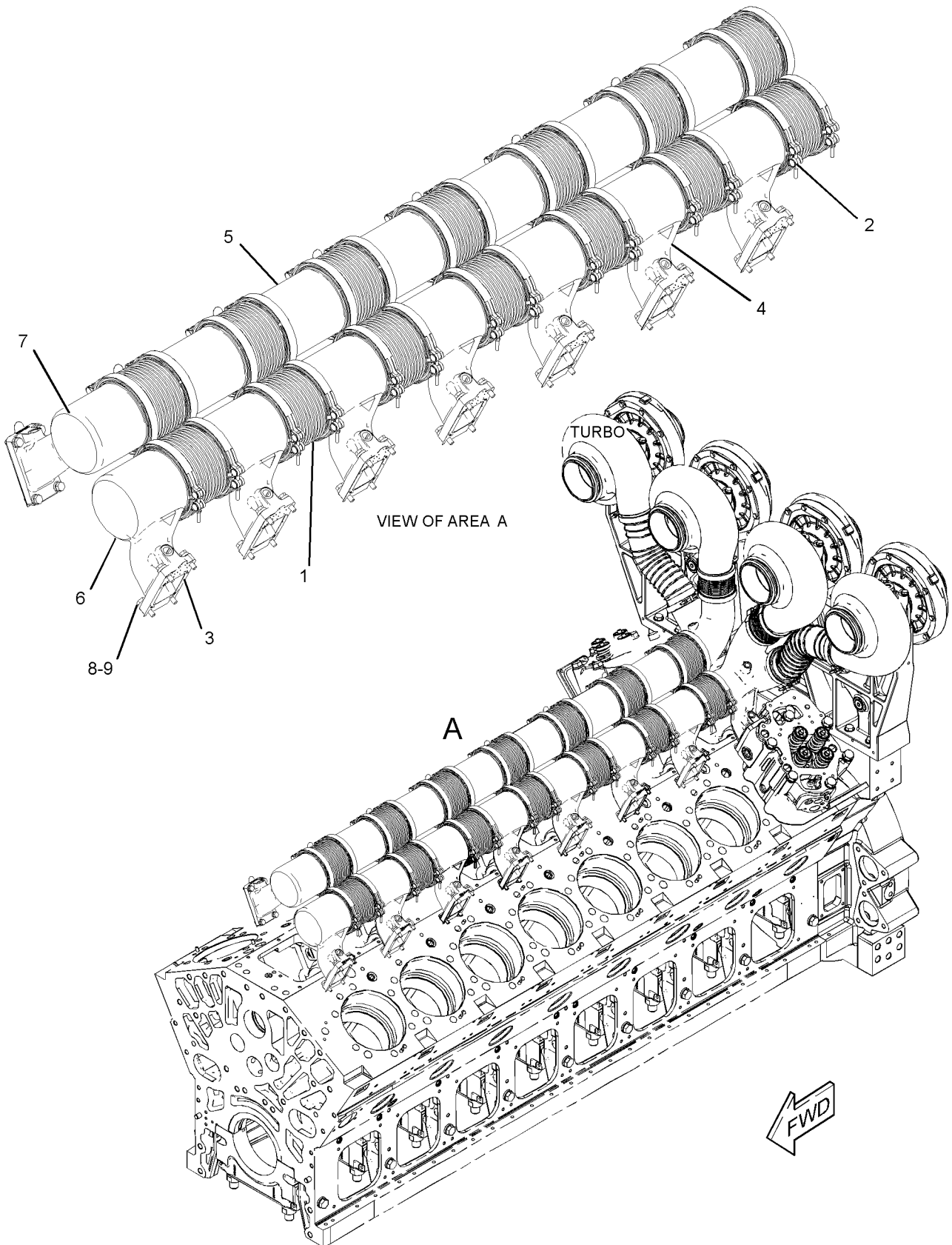

GRAPHIC #1

<END>

g01223090

AIR INLET AND EXHAUST SYSTEM

282-8534 MANIFOLD GP-EXHAUST-TURBOCHARGER

S/N: WYB1-UP
AN ATTACHMENT

SMCS-1059

i02444563

NOTE	REF NO	GRAPHIC REF	PART NUMBER	QTY	PART NAME						SEE PAGE
					1	2	3	4	5	6 (PRODUCT LEVEL)	
	1	1	239-6808	8	CLAMP						
	2	1	245-4871	2	BELLOWS AS						
					(EACH INCLUDES)						
		1	264-3088	1	BELLOWS						
		1	264-3089	1	SLEEVE						
	3	1	246-4924	2	GASKET						
	4	1	267-2222	2	TUBE AS-BELLOWS						
	5	1	281-9410	1	MANIFOLD AS-EXHAUST						
		1	245-4874	2	RING						
	6	1	281-9411	1	MANIFOLD AS-EXHAUST						
		1	245-4874	2	RING						
M	7	1	8T-7353	8	BOLT-HIGH TEMPERATURE (M10X1.5X35-MM)						
	8	1	8T-7934	8	WASHER-HARD (11X21X5-MM THK)						

M-METRIC PART

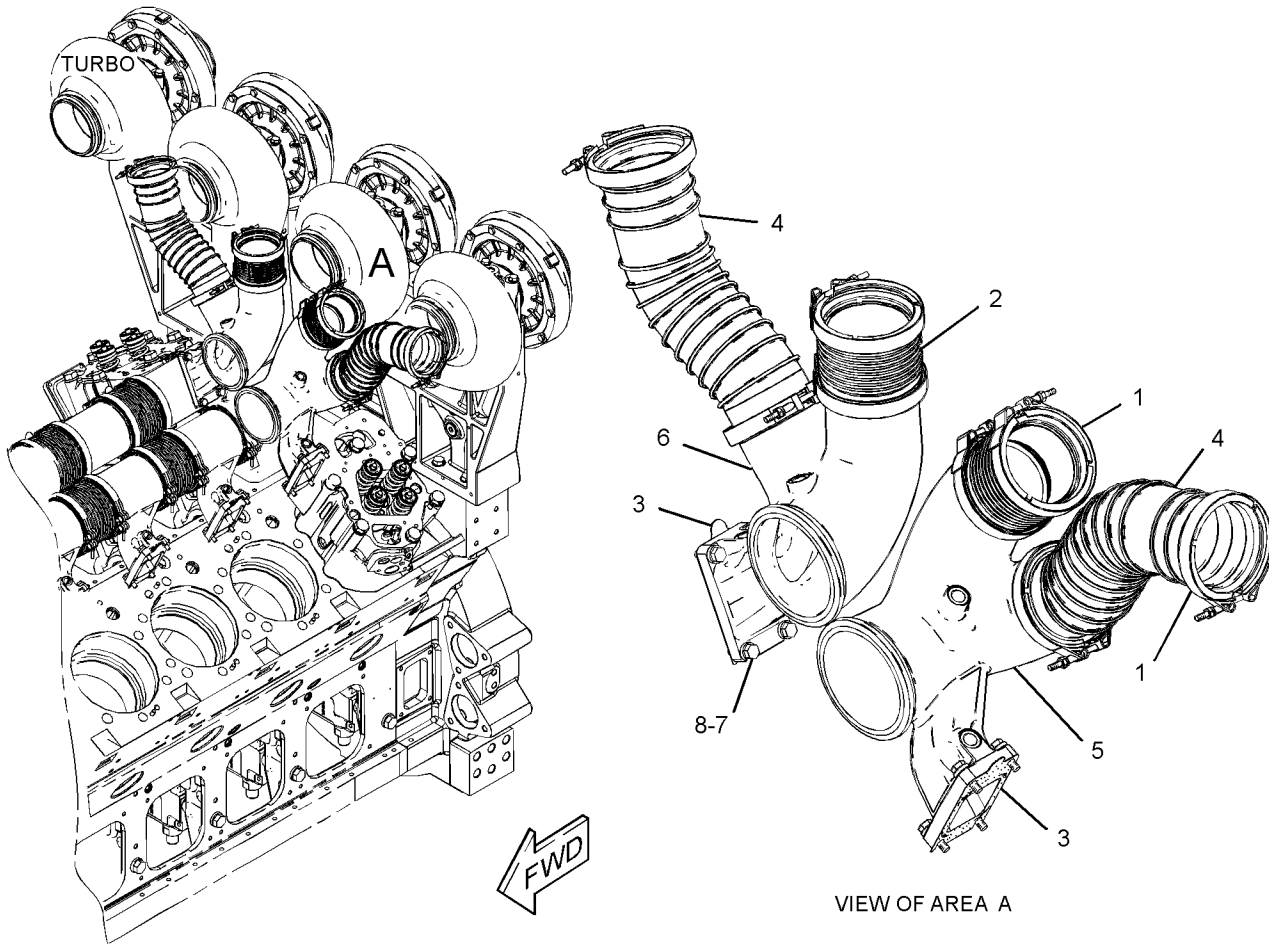

GRAPHIC #1

<END>

g01223072

AIR INLET AND EXHAUST SYSTEM

274-7711 MOUNTING GP-AFTERCooler

S/N: WYB1-UP
AN ATTACHMENT

SMCS-1063

i02440881

NOTE	REF NO	GRAPHIC REF	PART NUMBER	QTY	PART NAME						SEE PAGE
					1	2	3	4	5	6 (PRODUCT LEVEL)	
	1	1	243-2968	2	BRACKET						
	2	1	274-7712	2	BRACKET AS						
					(EACH INCLUDES)						
	2A	1	153-6981	2	MOUNT						
M	3	1	095-0673	6	BOLT-SOCKET HEAD (M12X1.75X60-MM)						
M	4	1	8T-0207	4	BOLT (M16X2X100-MM)						
M	5	1	8T-0281	6	BOLT (M16X2X80-MM)						
	6	1	9X-8268	6	WASHER (17.5X30X3.5-MM THK)						

M-METRIC PART

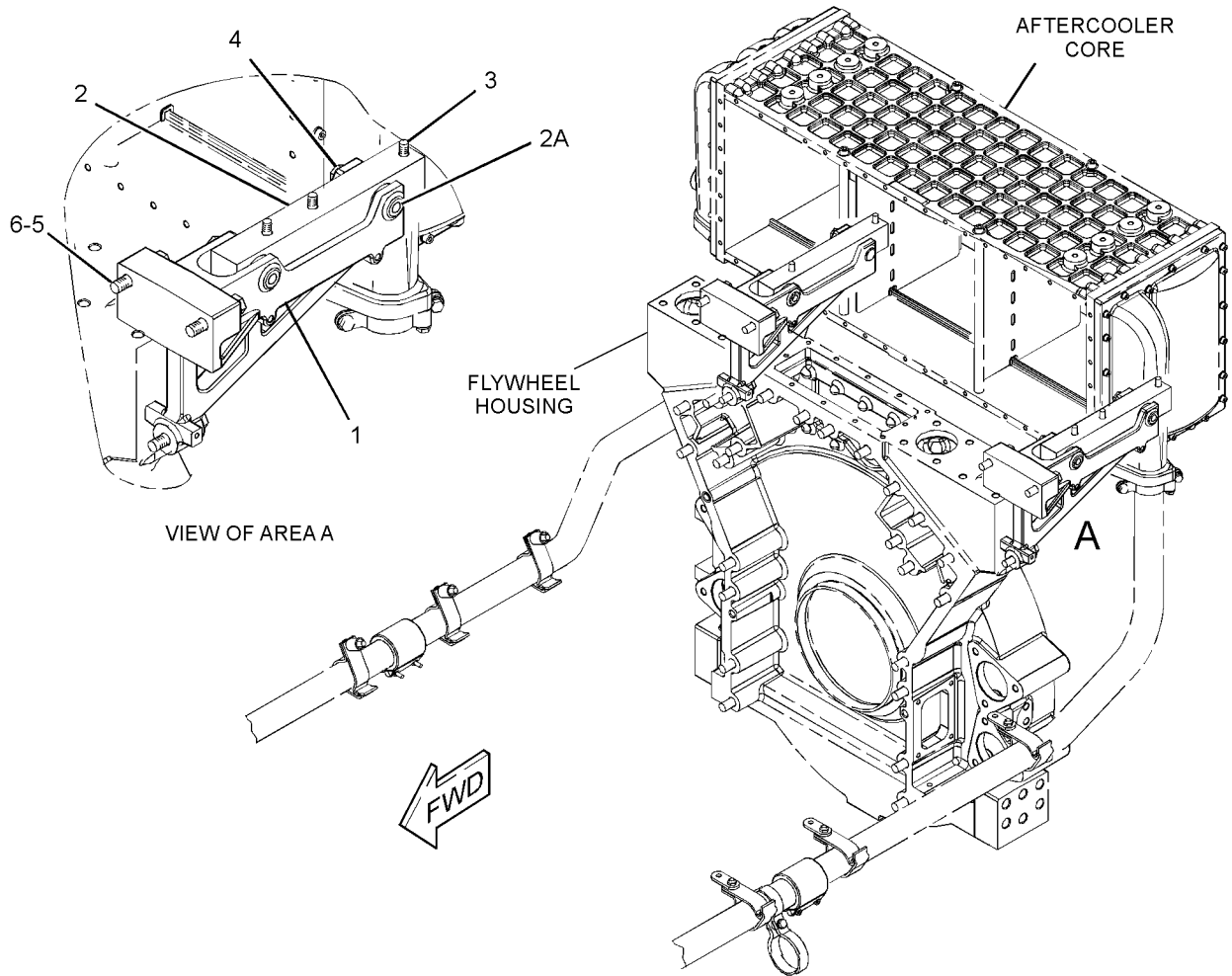

GRAPHIC #1

<END>

g01227697

AIR INLET AND EXHAUST SYSTEM

270-0474 MOUNTING GP-AIR CLEANER

S/N: WYB1-UP
AN ATTACHMENT

SMCS-1051

i02444523

NOTE	REF NO	GRAPHIC REF	PART NUMBER	QTY	PART NAME						SEE PAGE
					1	2	3	4	5	6 (PRODUCT LEVEL)	
	1	1	5P-0600	8	CLAMP-HOSE						
	2	1	113-1587	4	HOSE-REDUCER						
	3	1	270-5158	1	SUPPORT AS						
	4	1	5P-8245	20	WASHER-HARD (13.5X25.5X3-MM THK)						
M	5	1	6A-5591	4	BOLT (M12X1.75X25-MM)						
M	6	1	6V-3668	16	BOLT (M12X1.75X30-MM)						

M-METRIC PART

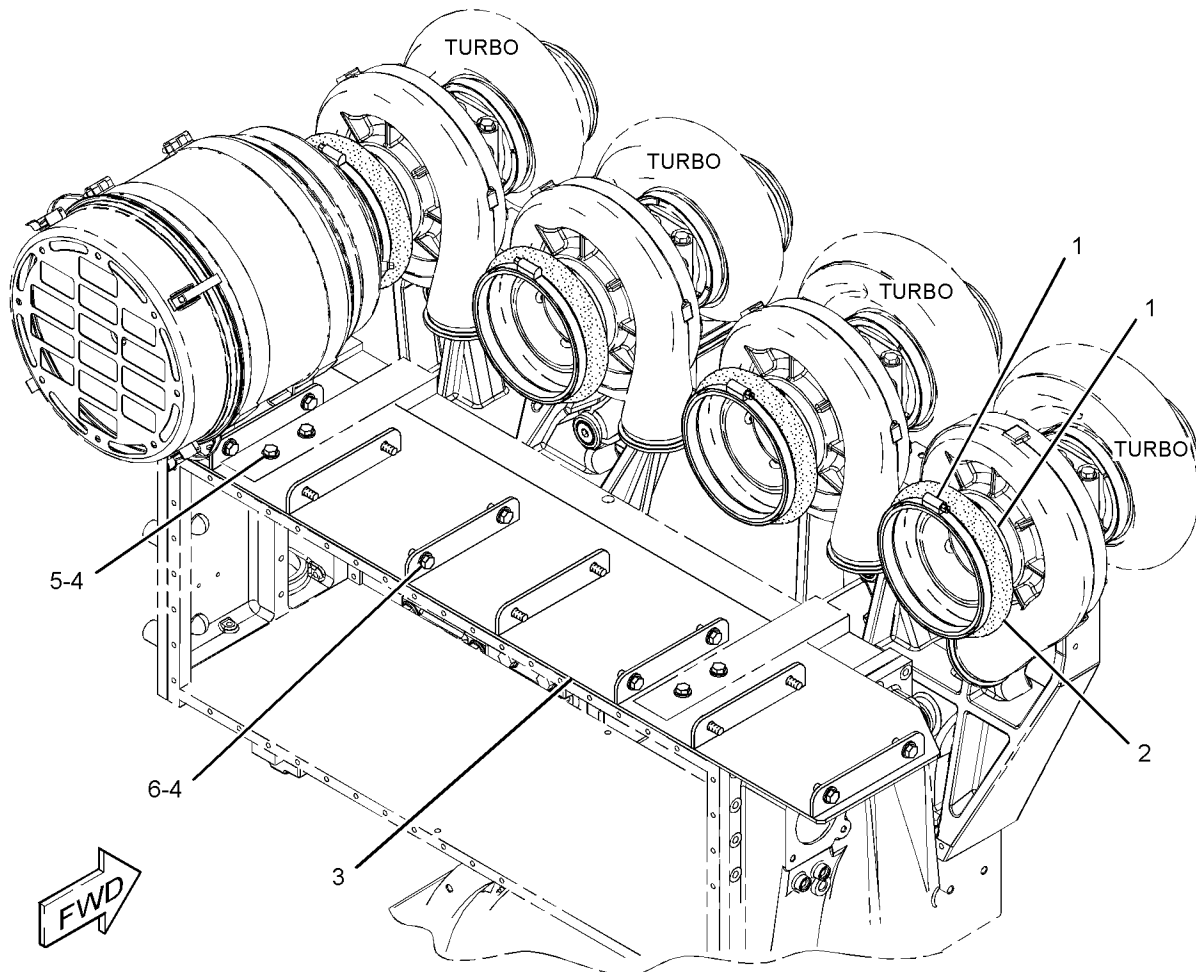

GRAPHIC #1

<END>

g01224478

AIR INLET AND EXHAUST SYSTEM

243-6449 MOUNTING GP-TURBOCHARGER

S/N: WYB1-UP
AN ATTACHMENT

SMCS - 1052

i02402957

NOTE	REF NO	GRAPHIC REF	PART NUMBER	QTY	PART NAME						SEE PAGE
					1	2	3	4	5	6 (PRODUCT LEVEL)	
	1	1	137-0135	4	DOWEL						
	2	1	243-6450	1	SUPPORT						
	3	1	243-6451	1	SUPPORT						
	4	1	3B-0623	12	PLUG-CUP						
	5	1	3E-6785	4	SEAL-O-RING						
	6	1	5P-8245	16	WASHER-HARD (13.5X25.5X3-MM THK)						
M	7	1	6V-3303	16	BOLT (M16X2X60-MM)						
M	8	1	6V-5686	4	BOLT (M16X2X50-MM)						
	9	1	8C-3107	4	SEAL-O-RING						
M	10	1	8T-0162	16	BOLT (M12X1.75X160-MM)						
	11	1	9X-8268	20	WASHER (17.5X30X3.5-MM THK)						
M-METRIC PART											

AIR INLET AND EXHAUST SYSTEM

243-6449 MOUNTING GP-TURBOCHARGER (contd.)

i02402957

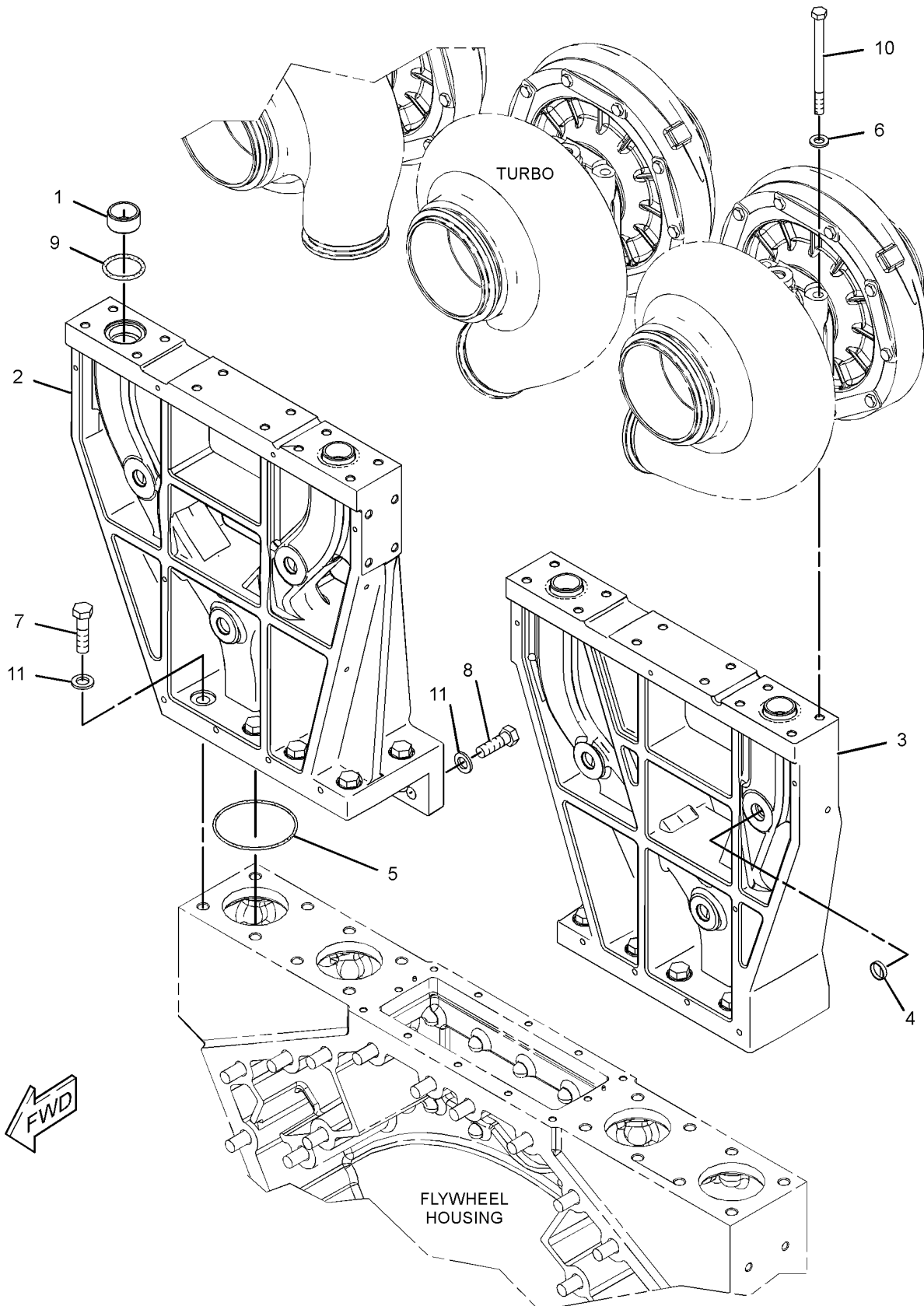

GRAPHIC #1

<END>

g01220817

AIR INLET AND EXHAUST SYSTEM

254-6777 TURBOCHARGER GP

S/N: WYB1-UP

PART OF 271-4979 TURBOCHARGER GP
AN ATTACHMENT

SMCS-1052, 1053

i02477842

NOTE	PART NUMBER	QTY	PART NAME	SEE PAGE
			1 2 3 4 5 6 (PRODUCT LEVEL)	
			SERVICEABLE PARTS IDENTIFICATION FOR THIS GROUP WAS NOT AVAILABLE AT TIME OF THIS PUBLICATION.	
			REFER TO THE SERVICE INFORMATION SYSTEM (SIS) FOR THE LATEST AVAILABLE PARTS INFORMATION.	
			<END>	

AIR INLET AND EXHAUST SYSTEM

258-8009 TURBOCHARGER GP

S/N: WYB1-UP
AN ATTACHMENT

SMCS-1052, 1053

i02443226

NOTE	REF NO	GRAPHIC REF	PART NUMBER	QTY	PART NAME						SEE PAGE
					1	2	3	4	5	6 (PRODUCT LEVEL)	
Y	1	1	263-1454	4	TURBOCHARGER GP						215
	2	1	268-1535	4	CONNECTOR AS-ORFICE						
					(EACH INCLUDES)						
		1	228-7091	1	SEAL-O-RING						
		1	228-7103	1	SEAL-O-RING						

Y-SEPARATE ILLUSTRATION

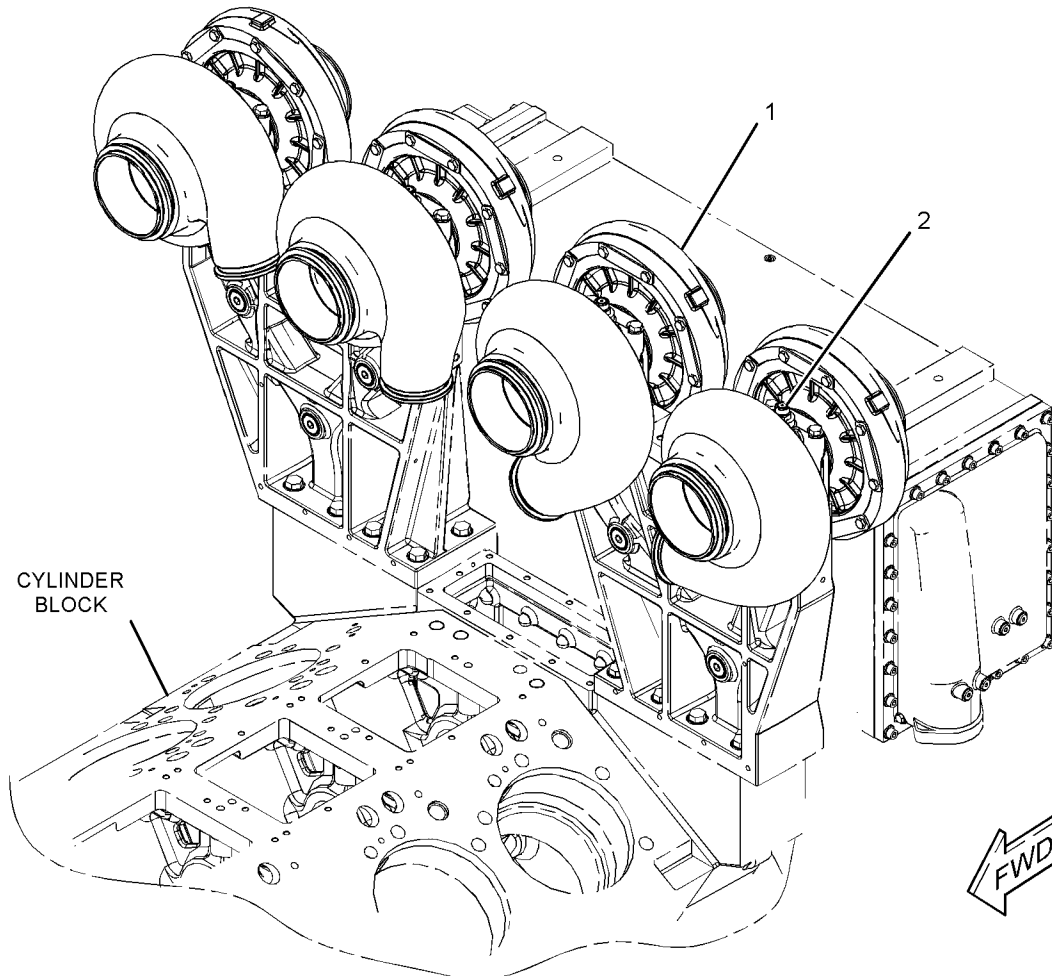

GRAPHIC #1

<END>

g01221434

AIR INLET AND EXHAUST SYSTEM

263-1454 TURBOCHARGER GP

S/N: WYB1-UP

PART OF 258-8009 TURBOCHARGER GP
AN ATTACHMENT

SMCS-1052, 1053

i02443256

NOTE	PART NUMBER	QTY	PART NAME	SEE PAGE
			1 2 3 4 5 6 (PRODUCT LEVEL)	
			SERVICEABLE PARTS IDENTIFICATION FOR THIS GROUP WAS NOT AVAILABLE AT TIME OF THIS PUBLICATION.	
			REFER TO THE SERVICE INFORMATION SYSTEM (SIS) FOR THE LATEST AVAILABLE PARTS INFORMATION.	
			<END>	

AIR INLET AND EXHAUST SYSTEM

271-4979 TURBOCHARGER GP

S/N: WYB1-UP
AN ATTACHMENT

SMCS-1052, 1053

i02475119

NOTE	REF NO	GRAPHIC REF	PART NUMBER	QTY	PART NAME						SEE PAGE
					1	2	3	4	5	6 (PRODUCT LEVEL)	
Y	1	1	254-6777	4	TURBOCHARGER GP						213
	2	1	268-1535	4	CONNECTOR AS-ORIFICE (EACH INCLUDES)						
		1	228-7091	1	SEAL-O-RING						
		1	228-7103	1	SEAL-O-RING						

Y-SEPARATE ILLUSTRATION

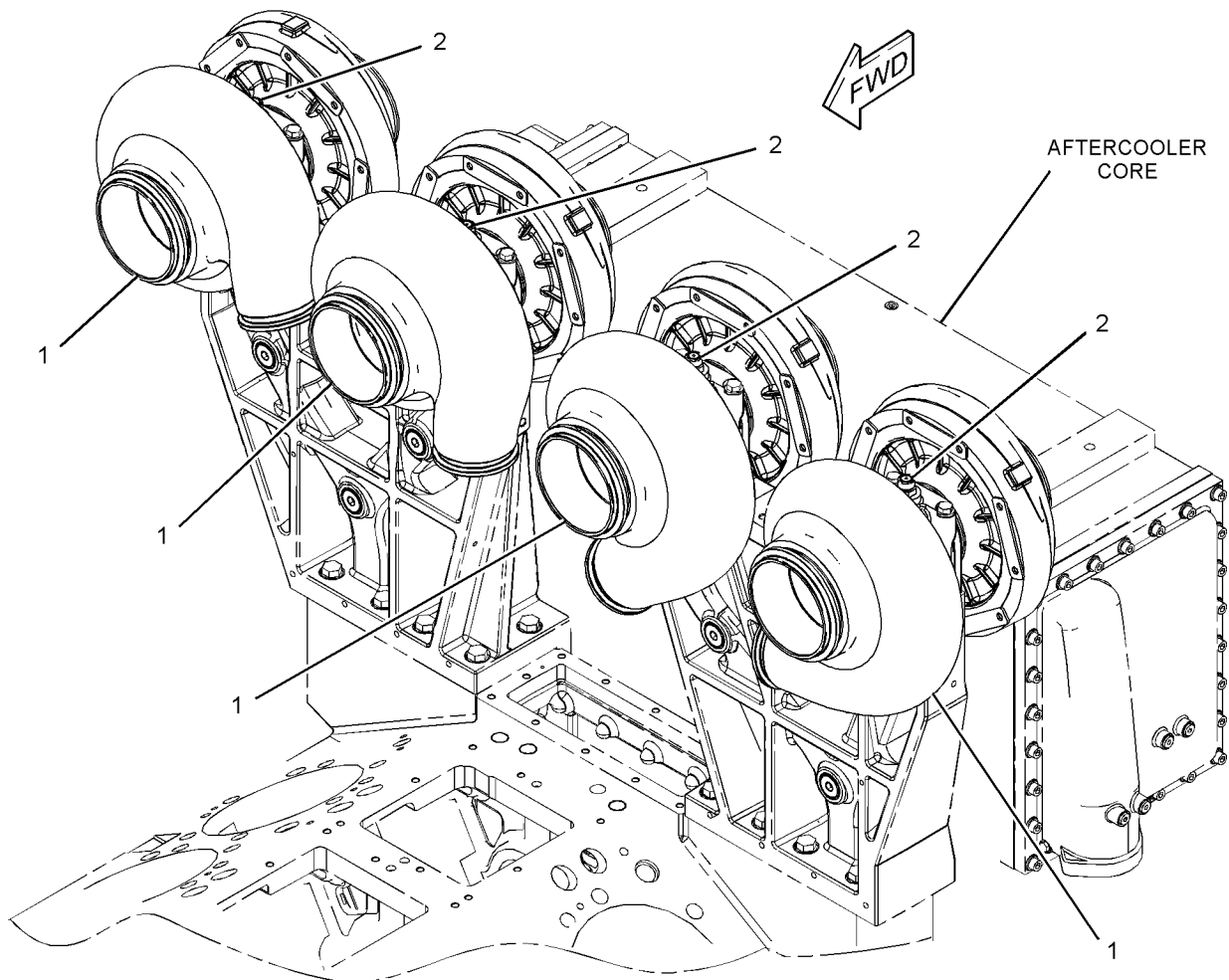

GRAPHIC #1

<END>

g01224345

FUEL SYSTEM

252-7438 CAP GP-PROTECTION-JACKET WATER HEATER

S/N: WYB1-UP
AN ATTACHMENT

SMCS-1264, 1908

i02288700

NOTE	REF NO	GRAPHIC REF	PART NUMBER	QTY	PART NAME						SEE PAGE
					1	2	3	4	5	6 (PRODUCT LEVEL)	
	1	1	252-7559	1	CAP						

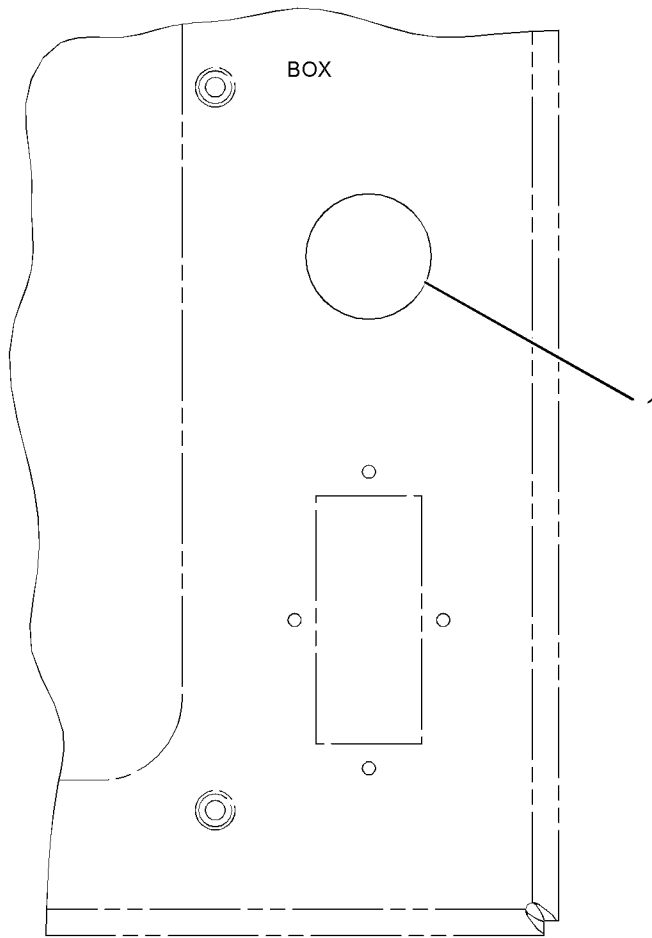

REAR VIEW

<END>

GRAPHIC #1

g01157137

FUEL SYSTEM

161-0797 CONTROL AS-GOVERNOR

S/N: WYB1-UP

LOAD SHARE MODULE

PART OF 252-7369 CONTROL GP-LOAD SHARE MODULE

AN ATTACHMENT

SMCS-1264

i01979207

NOTE	REF NO	GRAPHIC REF	PART NUMBER	QTY	PART NAME	SEE PAGE
					1 2 3 4 5 6 (PRODUCT LEVEL)	
(NO SERVICED PARTS)						

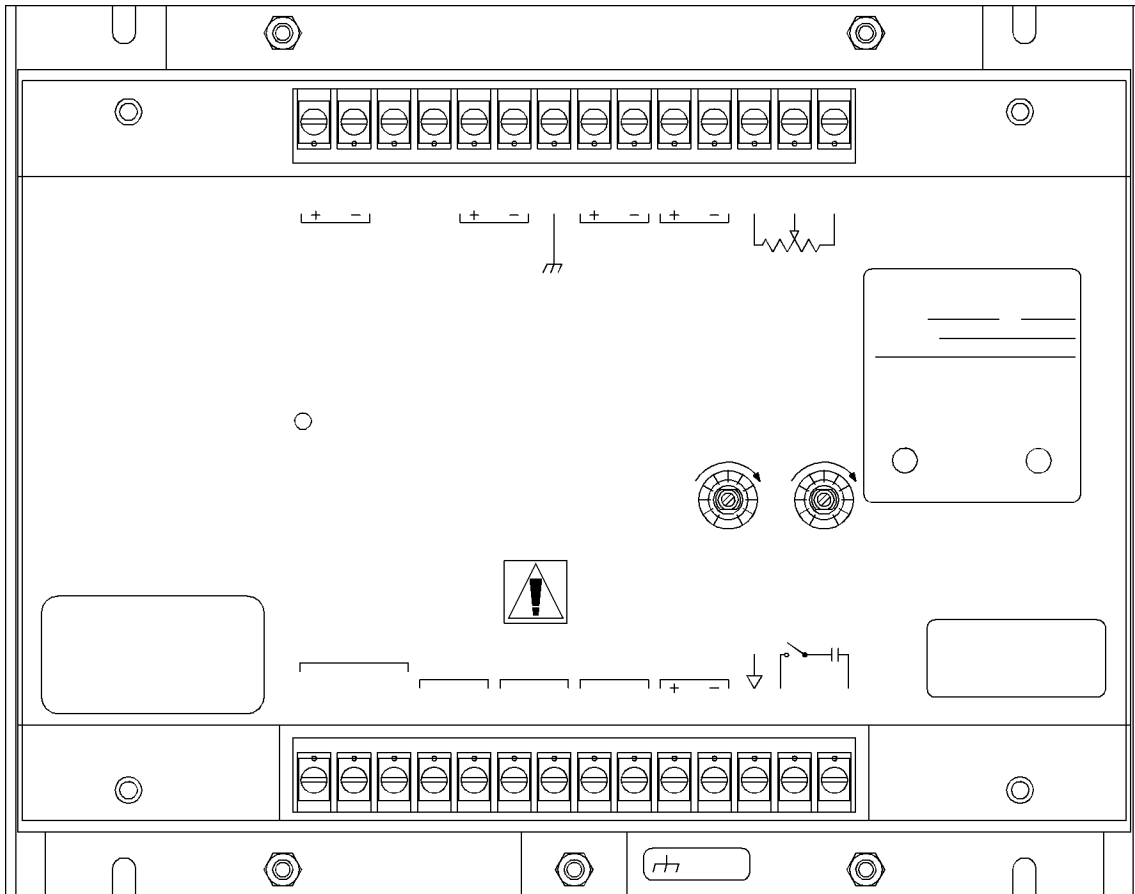

GRAPHIC #1

<END>

g01026187

FUEL SYSTEM

259-9198 COOLER GP-FUEL

S/N: WYB1-UP
AN ATTACHMENT

SMCS-1712

i02428462

NOTE	PART NUMBER	QTY	PART NAME						SEE PAGE
			1	2	3	4	5	6 (PRODUCT LEVEL)	
	259-9202	1	COOLER AS						
	134-4464	1	FAN (8-BLADE)						
	126-7126	1	GUARD (FINGER)						
	118-2085	1	MOTOR AS-BLOWER						
	1H-3244	2	LOCKWASHER						
	6V-8185	2	NUT (1/4-20-THD)						
	8T-4205	2	WASHER-HARD (7.2X14.5X2-MM THK)						
	126-7123	1	MOUNT (MOTOR)						
	131-6012	1	SHROUD-FAN						

<END>

FUEL SYSTEM

118-4490 COVER GP-FUEL FILTER BASE

S/N: WYB1-UP

PART OF 223-5252 PUMP GP-FUEL PRIMING
AN ATTACHMENT

SMCS-1262

i00830399

NOTE	REF NO	GRAPHIC REF	PART NUMBER	QTY	PART NAME						SEE PAGE
					1	2	3	4	5	6 (PRODUCT LEVEL)	
	1	1	8T-6757	1	PLUG-PIPE (1/8-27 NPTF THD)						
	2	1	3P-0657	1	SEAL-O-RING						

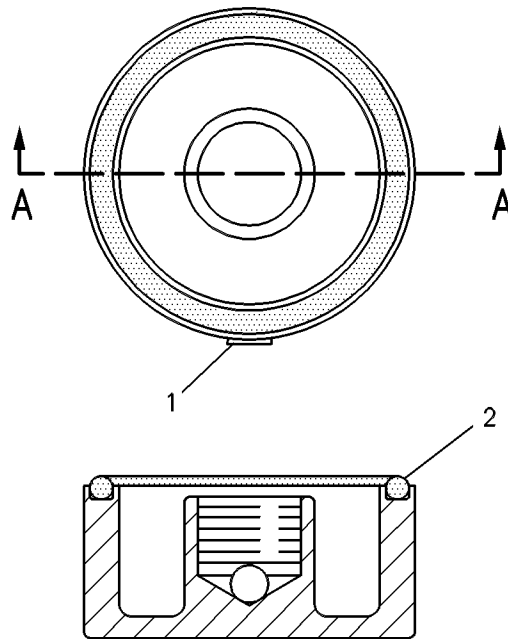

SECTION A-A

GRAPHIC #1

<END>

g00247596

FUEL SYSTEM

279-0763 FILTER GP-FUEL

S/N: WYB1-UP
AN ATTACHMENT

SMCS-1261

i02479827

NOTE	REF NO	GRAPHIC REF	PART NUMBER	QTY	PART NAME						SEE PAGE
					1	2	3	4	5	6 (PRODUCT LEVEL)	
Y	1	1	249-2345	1	FILTER GP-SECONDARY FUEL						225
	2	1	279-0762	1	SUPPORT AS						
	3	1	5P-8245	2	WASHER-HARD (13.5X25.5X3-MM THK)						
M	4	1	6V-1820	3	BOLT (M10X1.5X30-MM)						
M	5	1	6V-3823	3	BOLT (M12X1.75X60-MM)						
	6	1	6V-5839	3	WASHER (11X21X2.5-MM THK)						

M-METRIC PART

Y-SEPARATE ILLUSTRATION

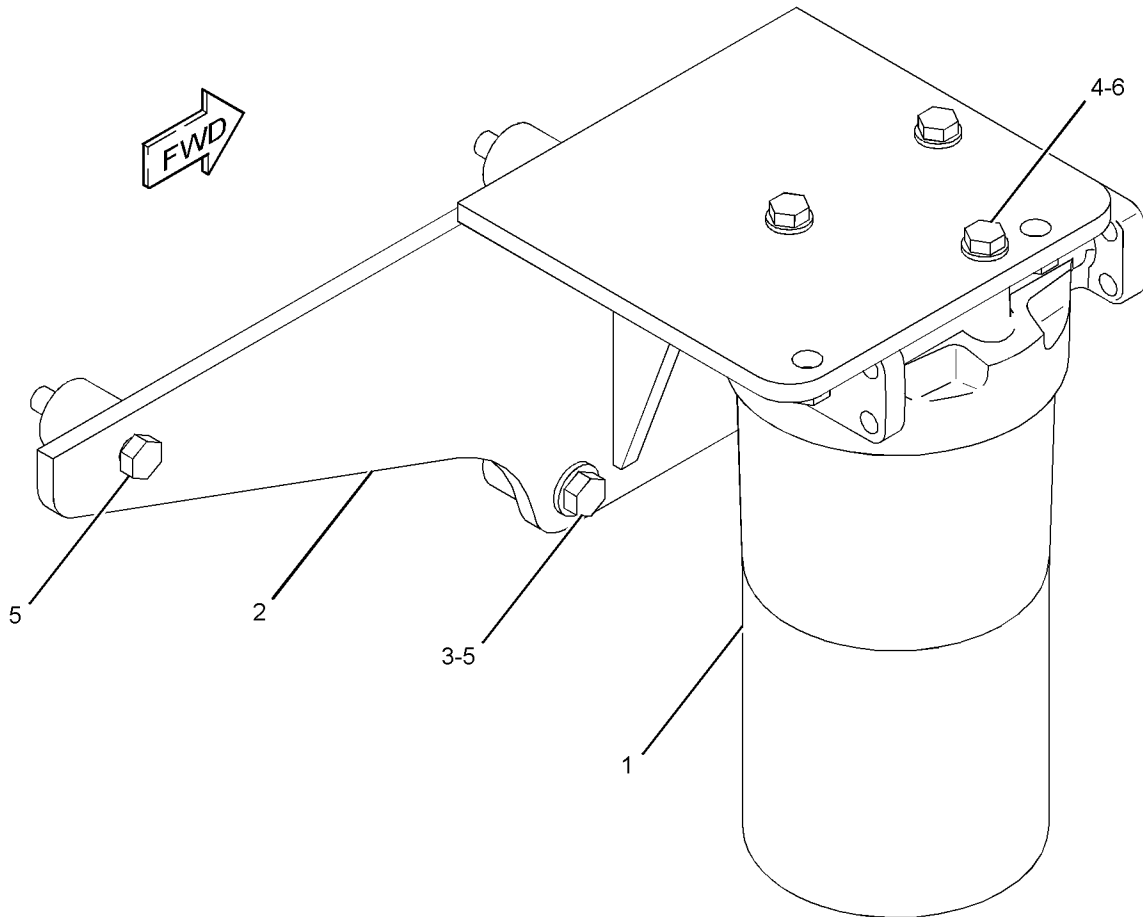

GRAPHIC #1

<END>

g01239227

FUEL SYSTEM

263-9005 FILTER GP-PRIMARY FUEL

S/N: WYB1-UP
AN ATTACHMENT

SMCS-1260, 1261

i02444483

NOTE	REF NO	GRAPHIC REF	PART NUMBER	QTY	PART NAME						SEE PAGE
					1	2	3	4	5	6 (PRODUCT LEVEL)	
Y	1	1	247-2696	3	FILTER GP-WATER SEP & FUEL						229
	2	1	264-0022	1	SUPPORT AS						
M	3	1	2Y-5829	8	NUT (M10X1.15-THD)						
	4	1	3E-6747	4	SEAL-O-RING						
	5	1	5P-8245	12	WASHER-HARD (13.5X25.5X3-MM THK)						
M	6	1	6V-1820	9	BOLT (M10X1.5X30-MM)						
M	7	1	6V-5696	6	BOLT (M12X1.75X80-MM)						
	8	1	6V-5839	9	WASHER (11X21X2.5-MM THK)						
M	9	1	6V-5843	8	BOLT (M10X1.5X45-MM)						
M	10	1	6V-8149	6	NUT (M12X1.75-THD)						
	11	1	9X-2327	16	WASHER (11X18.5X2.5-MM THK)						

M-METRIC PART
Y-SEPARATE ILLUSTRATION

FUEL SYSTEM

263-9005 FILTER GP-PRIMARY FUEL (contd.)

i02444483

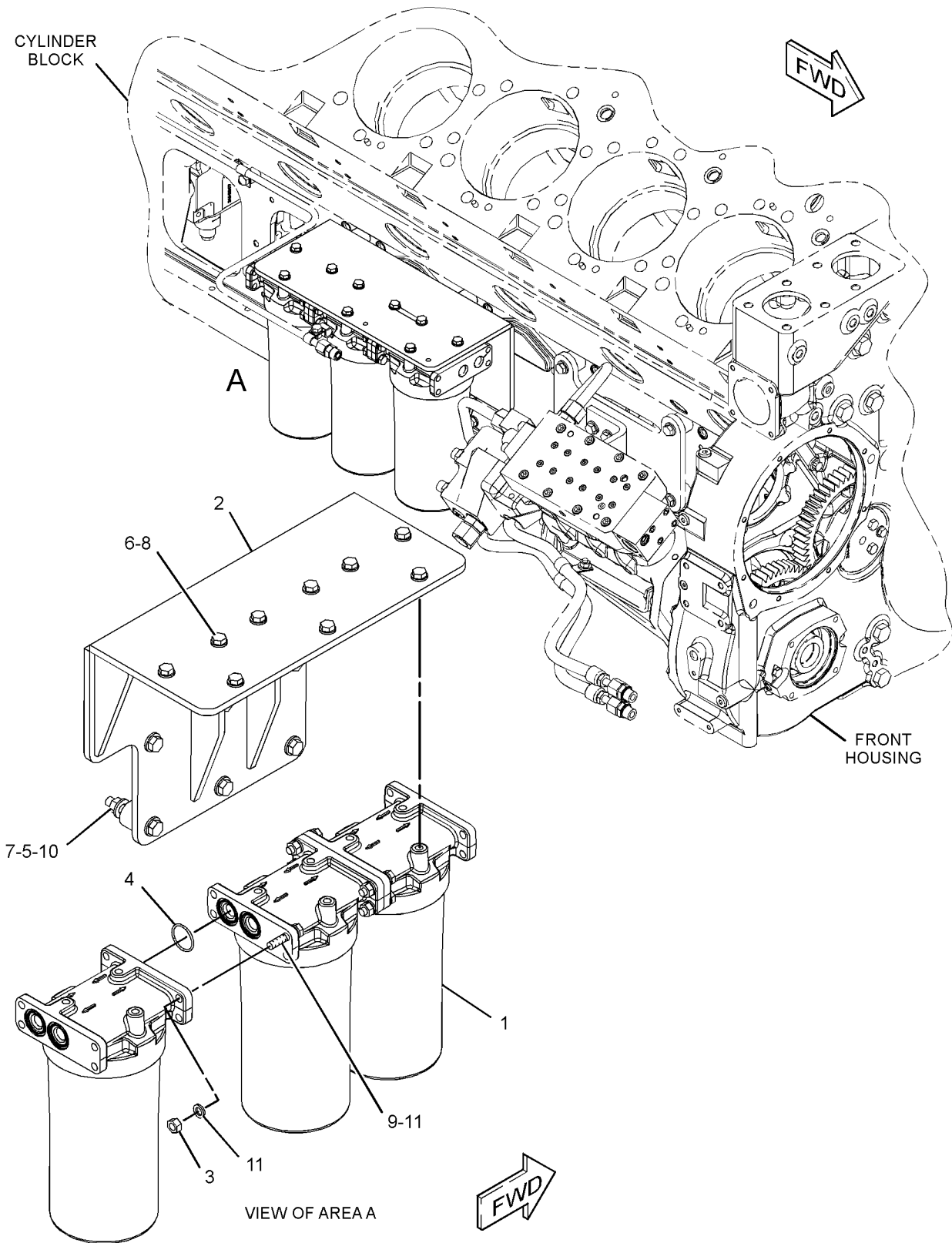

GRAPHIC #1

<END>

g01224775

FUEL SYSTEM

264-4534 FILTER GP-PRIMARY FUEL

S/N: WYB1-UP
AN ATTACHMENT

SMCS-1260, 1261

i02440995

NOTE	REF NO	GRAPHIC REF	PART NUMBER	QTY	PART NAME						SEE PAGE
					1	2	3	4	5	6 (PRODUCT LEVEL)	
Y	1	1	247-2696	4	FILTER GP-WATER SEP & FUEL						229
	2	1	264-4525	1	SUPPORT AS						
Y	3	1	264-8893	1	SHUTOFF GP-MANUAL						264
	4	1	228-7105	4	SEAL-O-RING						
M	5	1	2Y-5829	8	NUT (M10X1.15-THD)						
	6	1	3E-6747	8	SEAL-O-RING						
	7	1	5P-8245	6	WASHER-HARD (13.5X25.5X3-MM THK)						
M	8	1	6V-1820	16	BOLT (M10X1.5X30-MM)						
M	9	1	6V-3822	8	BOLT (M10X1.5X35-MM)						
M	10	1	6V-3823	6	BOLT (M12X1.75X60-MM)						
	11	1	6V-5839	16	WASHER (11X21X2.5-MM THK)						
M	12	1	6V-5842	8	BOLT (M10X1.5X40-MM)						
	13	1	8C-4424	4	PLUG						
	14	1	9X-2327	24	WASHER (11X18.5X2.5-MM THK)						

M-METRIC PART

Y-SEPARATE ILLUSTRATION

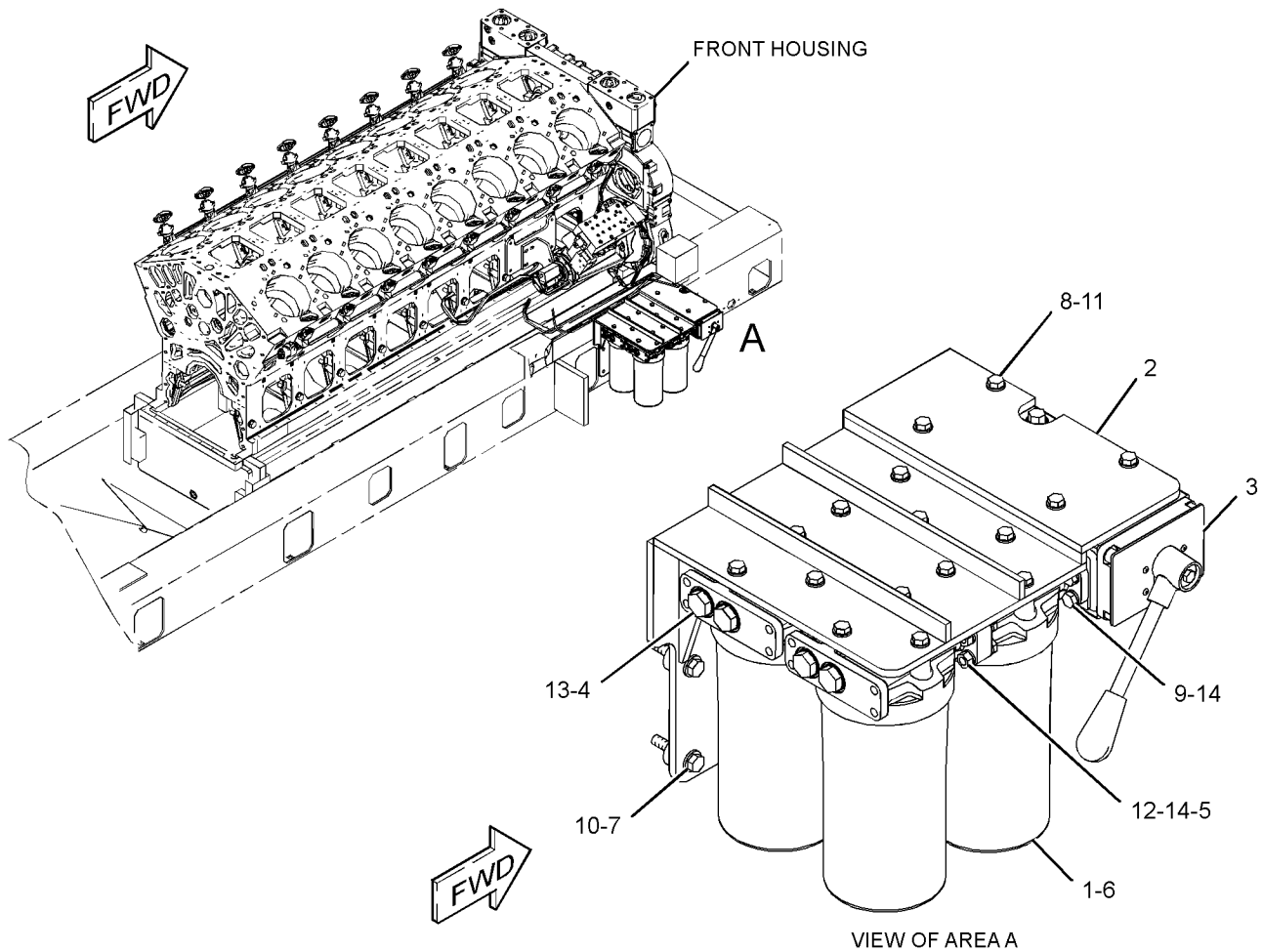

GRAPHIC #1

<END>

g01222421

FUEL SYSTEM

249-2345 FILTER GP-SECONDARY FUEL

S/N: WYB1-UP

PART OF 279-0763 FILTER GP-FUEL, 251-5524, 263-7290 FILTER GP-SECONDARY FUEL
AN ATTACHMENT

SMCS-1261

i02460344

NOTE	REF NO	GRAPHIC REF	PART NUMBER	QTY	PART NAME						SEE PAGE
					1	2	3	4	5	6 (PRODUCT LEVEL)	
	1	1	214-5852	1	HOUSING AS-FUEL						
	1A	1	3J-1907	1	SEAL-O-RING						
	1B	1	9S-4191	1	PLUG-O RING (9/16-18-THD)						
	3	1	264-7727	1	ELEMENT AS-FUEL						
	4	1	5P-8286	1	SEAL-O-RING						

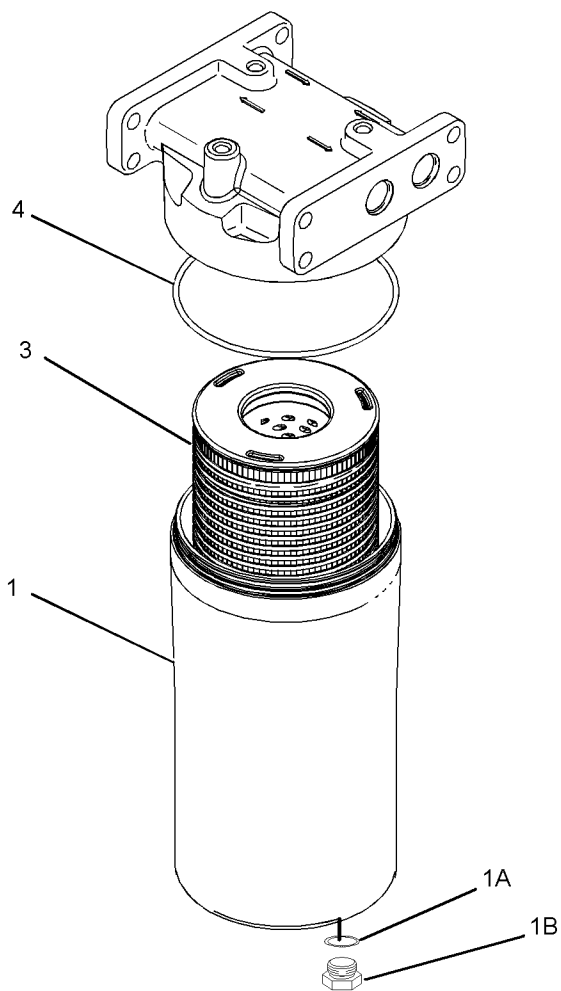

GRAPHIC #1

<END>

g01227948

FUEL SYSTEM

251-5524 FILTER GP-SECONDARY FUEL

S/N: WYB1-UP
AN ATTACHMENT

SMCS-1261

i02444377

NOTE	REF NO	GRAPHIC REF	PART NUMBER	QTY	PART NAME						SEE PAGE
					1	2	3	4	5	6 (PRODUCT LEVEL)	
Y	1	1	249-2345	2	FILTER GP-SECONDARY FUEL						225
	2	1	262-1104	1	SUPPORT AS						
M	3	1	2Y-5829	4	NUT (M10X1.15-THD)						
	4	1	3E-6747	2	SEAL-O-RING						
	5	1	5P-8245	4	WASHER-HARD (13.5X25.5X3-MM THK)						
M	6	1	6V-1820	6	BOLT (M10X1.5X30-MM)						
M	7	1	6V-3823	4	BOLT (M12X1.75X60-MM)						
	8	1	6V-5839	6	WASHER (11X21X2.5-MM THK)						
M	9	1	6V-5843	4	BOLT (M10X1.5X45-MM)						
	10	1	9X-2327	8	WASHER (11X18.5X2.5-MM THK)						

M-METRIC PART
Y-SEPARATE ILLUSTRATION

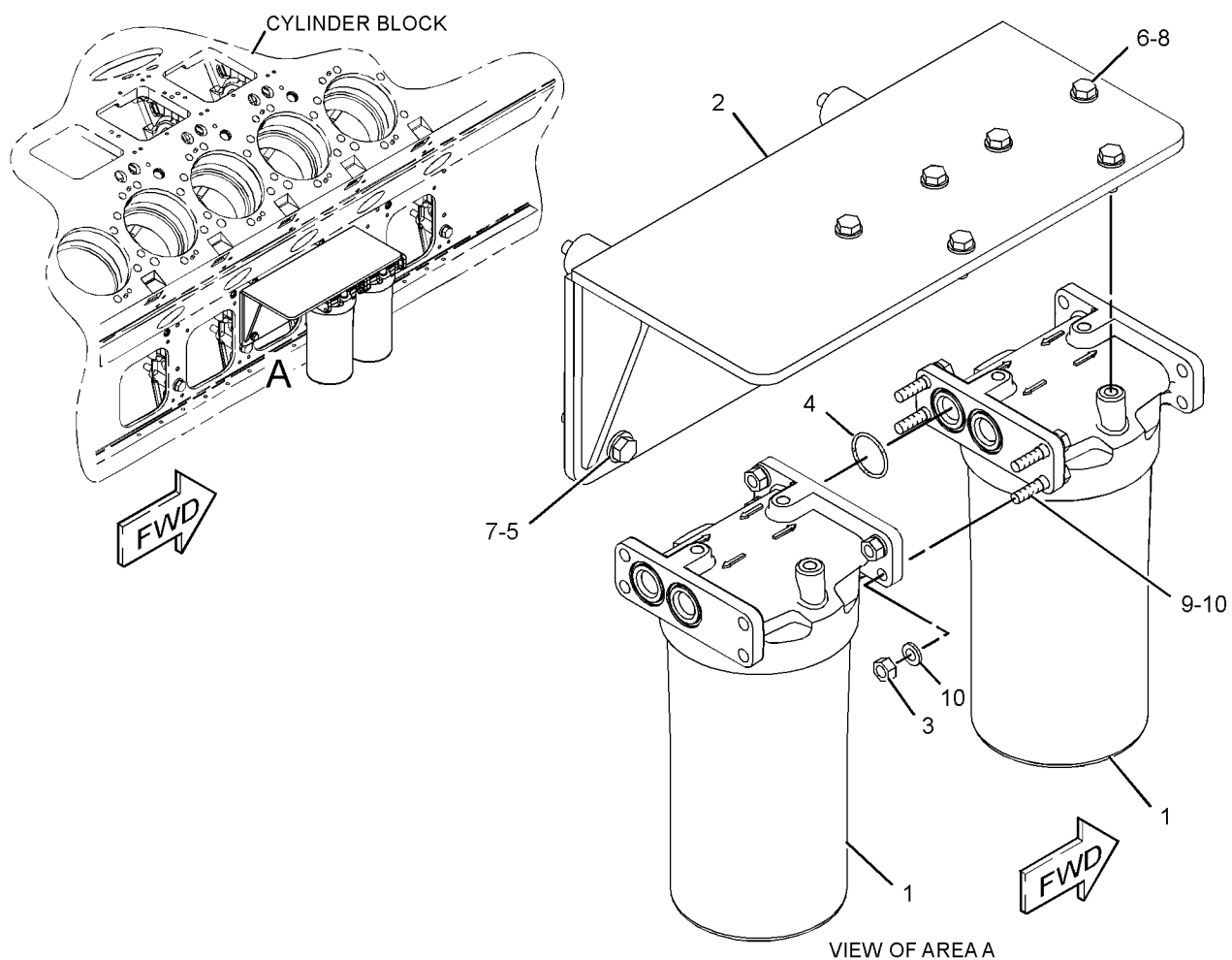

GRAPHIC #1

<END>

g01222652

FUEL SYSTEM

263-7290 FILTER GP-SECONDARY FUEL

S/N: WYB1-UP
AN ATTACHMENT

SMCS-1261

i02444482

NOTE	REF NO	GRAPHIC REF	PART NUMBER	QTY	PART NAME						SEE PAGE
					1	2	3	4	5	6 (PRODUCT LEVEL)	
Y	1	1	249-2345	3	FILTER GP-SECONDARY FUEL						225
	2	1	262-1104	1	SUPPORT AS						
M	3	1	2Y-5829	8	NUT (M10X1.15-THD)						
	4	1	3E-6747	4	SEAL-O-RING						
	5	1	5P-8245	4	WASHER-HARD (13.5X25.5X3-MM THK)						
M	6	1	6V-1820	9	BOLT (M10X1.5X30-MM)						
M	7	1	6V-3823	4	BOLT (M12X1.75X60-MM)						
	8	1	6V-5839	9	WASHER (11X21X2.5-MM THK)						
M	9	1	6V-5843	8	BOLT (M10X1.5X45-MM)						
	10	1	9X-2327	16	WASHER (11X18.5X2.5-MM THK)						

M-METRIC PART
Y-SEPARATE ILLUSTRATION

FUEL SYSTEM

263-7290 FILTER GP-SECONDARY FUEL (contd.)

i02444482

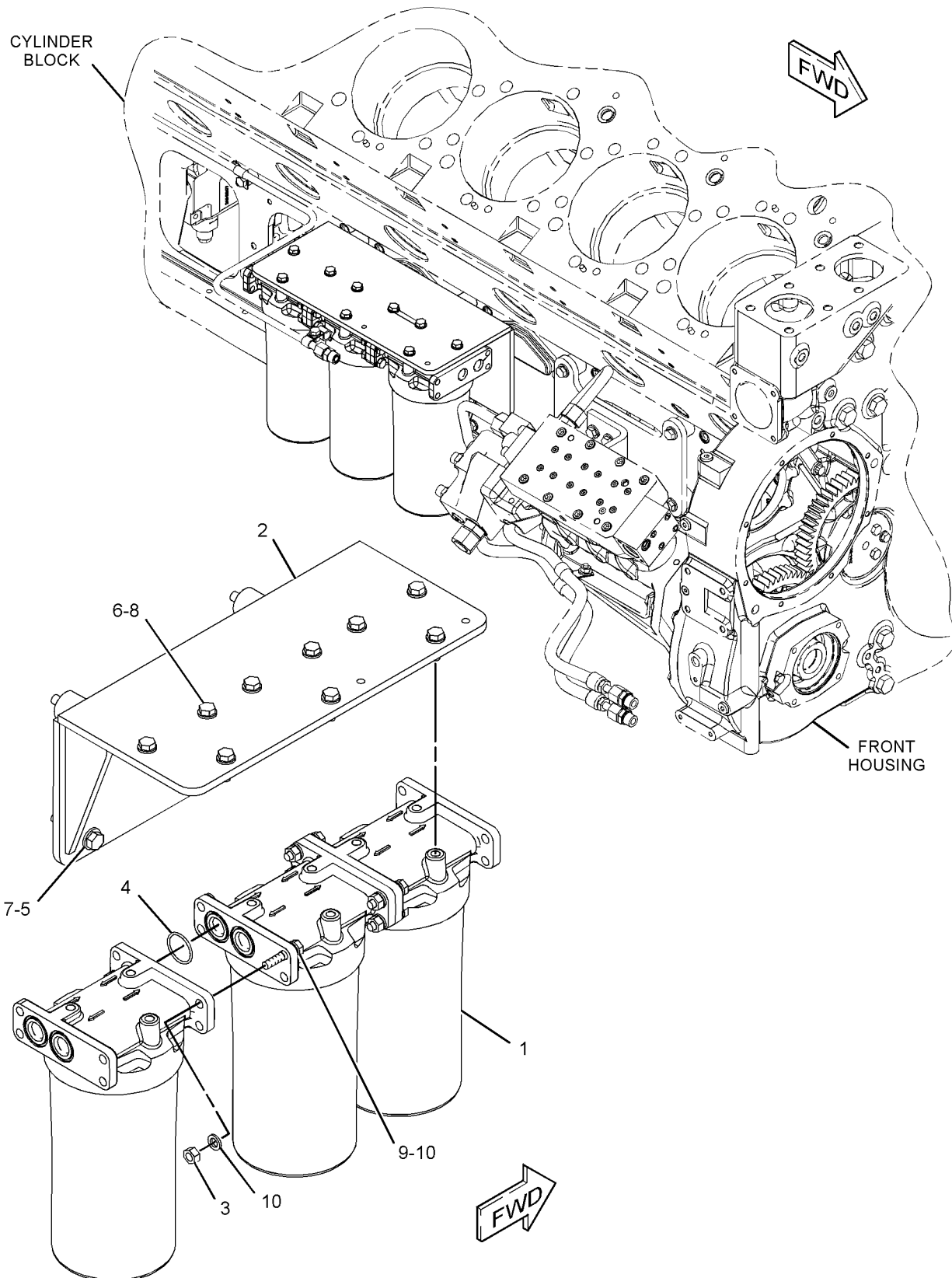

GRAPHIC #1

<END>

g01224754

FUEL SYSTEM

247-2696 FILTER GP-WATER SEP & FUEL

S/N: WYB1-UP

PART OF 263-9005, 264-4534 FILTER GP-PRIMARY FUEL
AN ATTACHMENT

SMCS-1261, 1263

i02462453

NOTE	REF NO	GRAPHIC REF	PART NUMBER	QTY	PART NAME						SEE PAGE
					1	2	3	4	5	6 (PRODUCT LEVEL)	
	1	1	264-7726	1	ELEMENT AS (FUEL, WATER SEPARATOR)						
	2	1	5P-8286	1	SEAL-O-RING						
	3	1	269-0711	1	HOUSING AS-FUEL						
	3A	1	3J-1907	2	SEAL-O-RING						
	3B	1	9S-4191	2	PLUG-O RING (9/16-18-THD)						

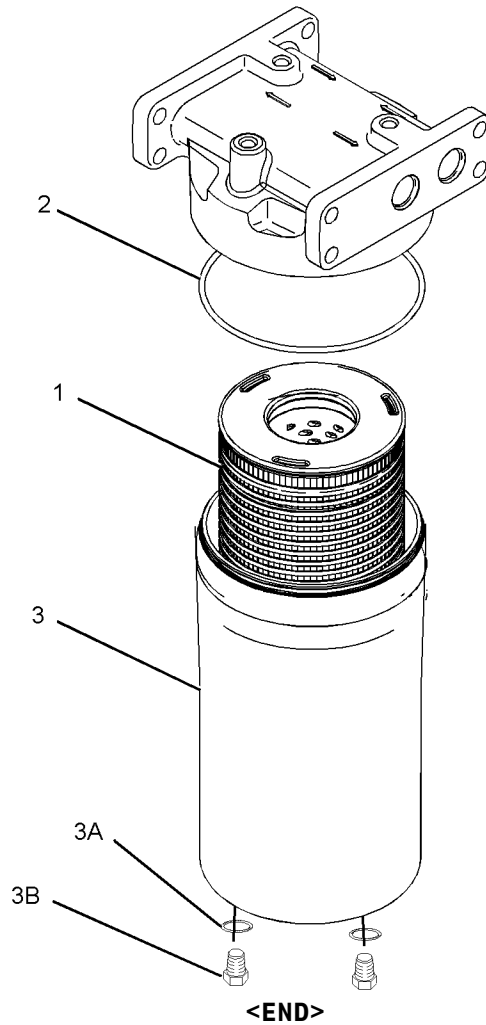

GRAPHIC #1

g01227935

FUEL SYSTEM

239-6105 INJECTOR GP-FUEL

S/N: WYB1-UP
AN ATTACHMENT

SMCS-1251, 1254, 1290, 1713

i02444251

NOTE	REF NO	GRAPHIC REF	PART NUMBER	QTY	PART NAME						SEE PAGE
					1	2	3	4	5	6 (PRODUCT LEVEL)	
	1	1	246-6677	1	STUD						
	2	1	278-5493	1	INJECTOR GP-FUEL						
	2A	1	243-5742	1	SEAL-O RING						
	2B	1	243-5741	1	SEAL-O RING						
	2C	1	8C-3132	1	SEAL-O-RING						
	3	1	2M-0849	1	WASHER-HARD (13.5X25.5X5-MM THK)						
M	4	1	6V-8149	1	NUT (M12X1.75-THD)						

M-METRIC PART

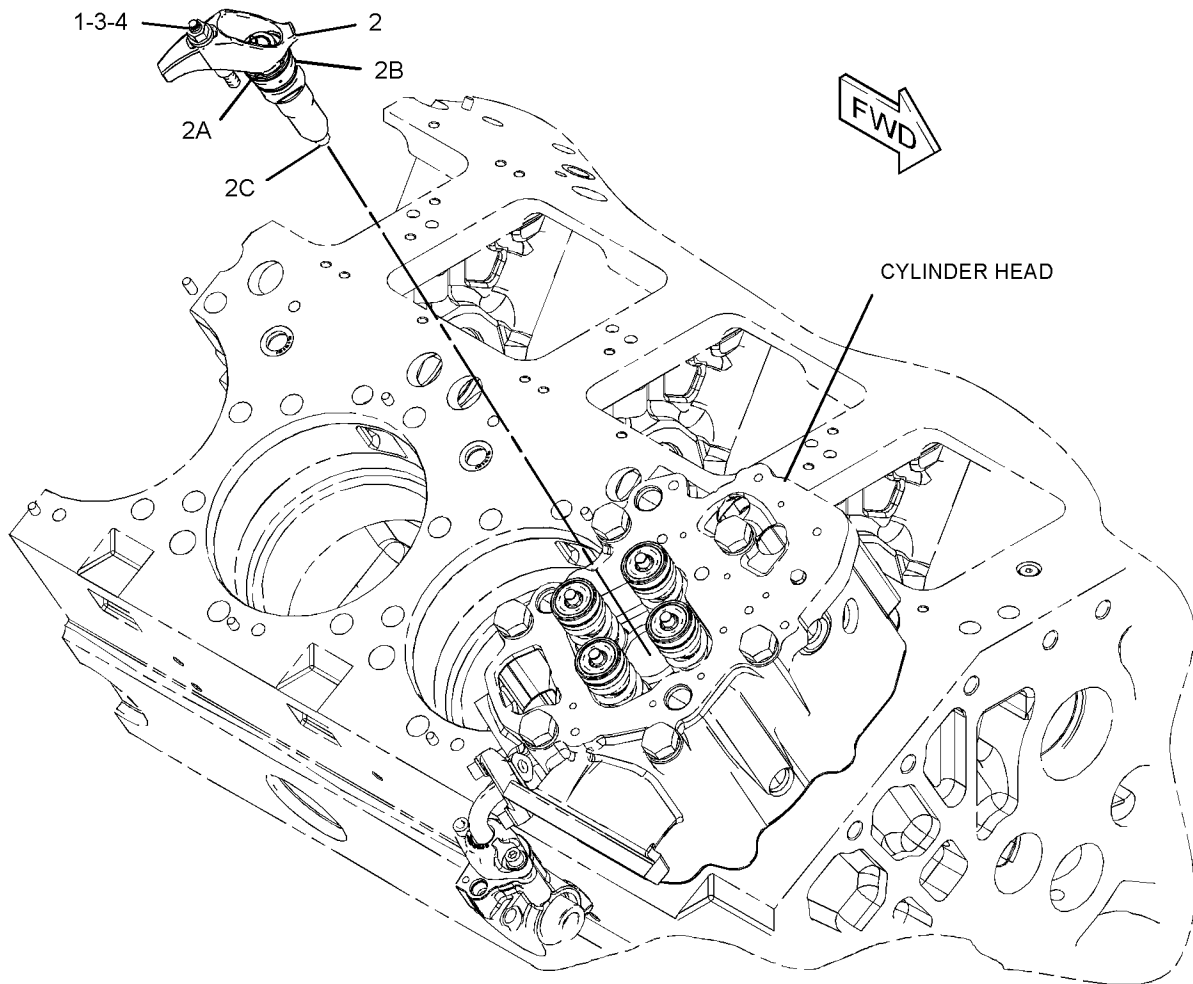

GRAPHIC #1

<END>

g01222781

FUEL SYSTEM

247-4908 LINES GP-FUEL-RETURN

S/N: WYB1-UP

FOR USE WITH ENGINE W/O MOUNTED FUEL COOLER
AN ATTACHMENT

SMCS-1274

i02495776

NOTE	REF NO	GRAPHIC REF	PART NUMBER	QTY	PART NAME						SEE PAGE
					1	2	3	4	5	6 (PRODUCT LEVEL)	
I	1	1	259-9182	1	HOSE AS						
	2	1	228-7092	2	SEAL-O-RING						
	3	1	2P-1293	1	LOCKNUT (1-3/16-12-THD)						
	4	1	6V-8997	1	UNION						
	5	1	6V-9832	1	CAP AS						

I-REFER TO HYDRAULIC INFORMATION SYSTEM

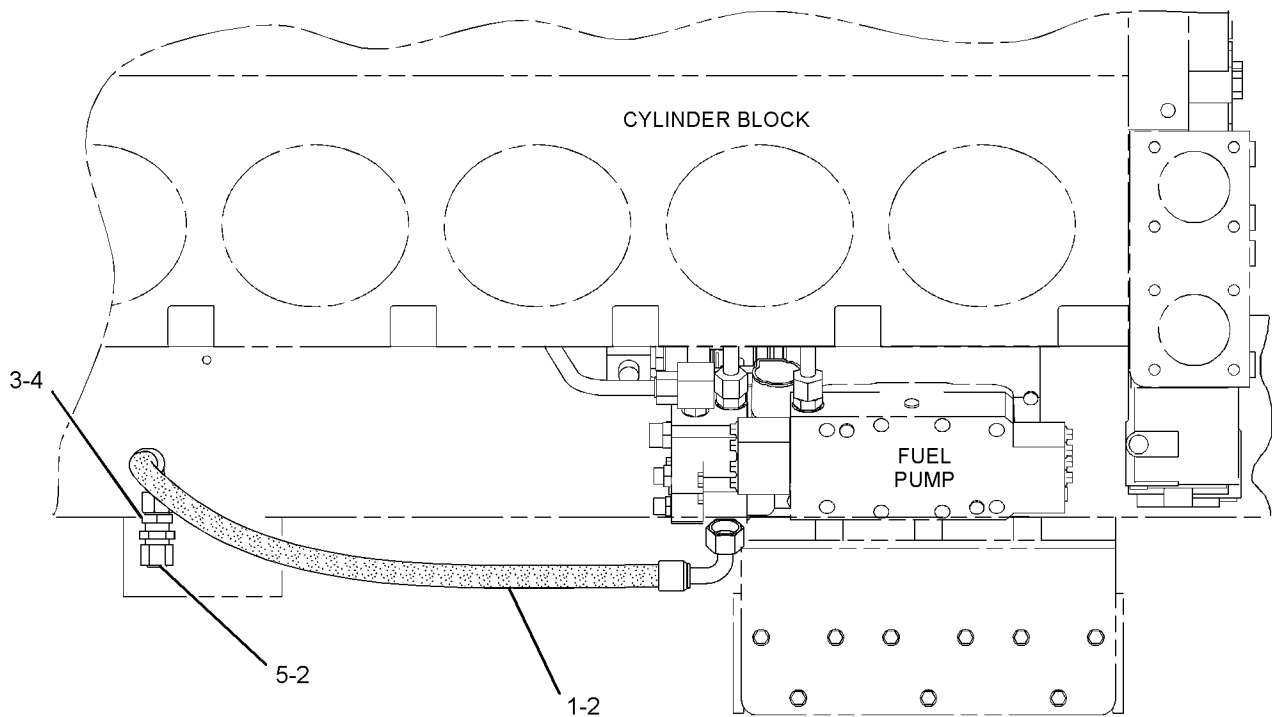

GRAPHIC #1

<END>

g01250225

FUEL SYSTEM

247-4909 LINES GP-FUEL

S/N: WYB1-UP

FOR USE WITH RADIATOR MOUNTED FUEL COOLER
AN ATTACHMENT

SMCS-1274

i02495778

NOTE	REF NO	GRAPHIC REF	PART NUMBER	QTY	PART NAME						SEE PAGE
					1	2	3	4	5	6 (PRODUCT LEVEL)	
	1	1	4P-3563	4	CLAMP AS						
					(EACH INCLUDES)						
		1	108-1434	1	GROMMET						
	2	1	9M-4136	3	SPACER (0.438X0.75X0.5-IN THK)						
	3	1	134-5645	1	CLIP						
	4	1	247-4910	1	BRACKET						
	5	1	247-4911	1	TUBE AS						
I	6	1	259-9245	1	HOSE AS						
	7	1	228-7092	7	SEAL-O-RING						
	8	1	2P-1293	3	LOCKNUT (1-3/16-12-THD)						
	9	1	6V-8997	3	UNION						
	10	1	6V-9832	3	CAP AS						
	11	1	8T-4121	8	WASHER-HARD (11X21X2.5-MM THK)						
M	12	1	8T-4133	4	NUT (M10X1.5-THD)						
M	13	1	8T-4178	1	BOLT (M10X1.5X90-MM)						
M	14	1	8T-4186	2	BOLT (M10X1.5X40-MM)						
M	15	1	8T-6685	1	BOLT (M10X1.5X110-MM)						
	16	1	8T-8899	1	ELBOW						

I-REFER TO HYDRAULIC INFORMATION SYSTEM
M-METRIC PART

FUEL SYSTEM

247-4909 LINES GP-FUEL (contd.)

i02495778

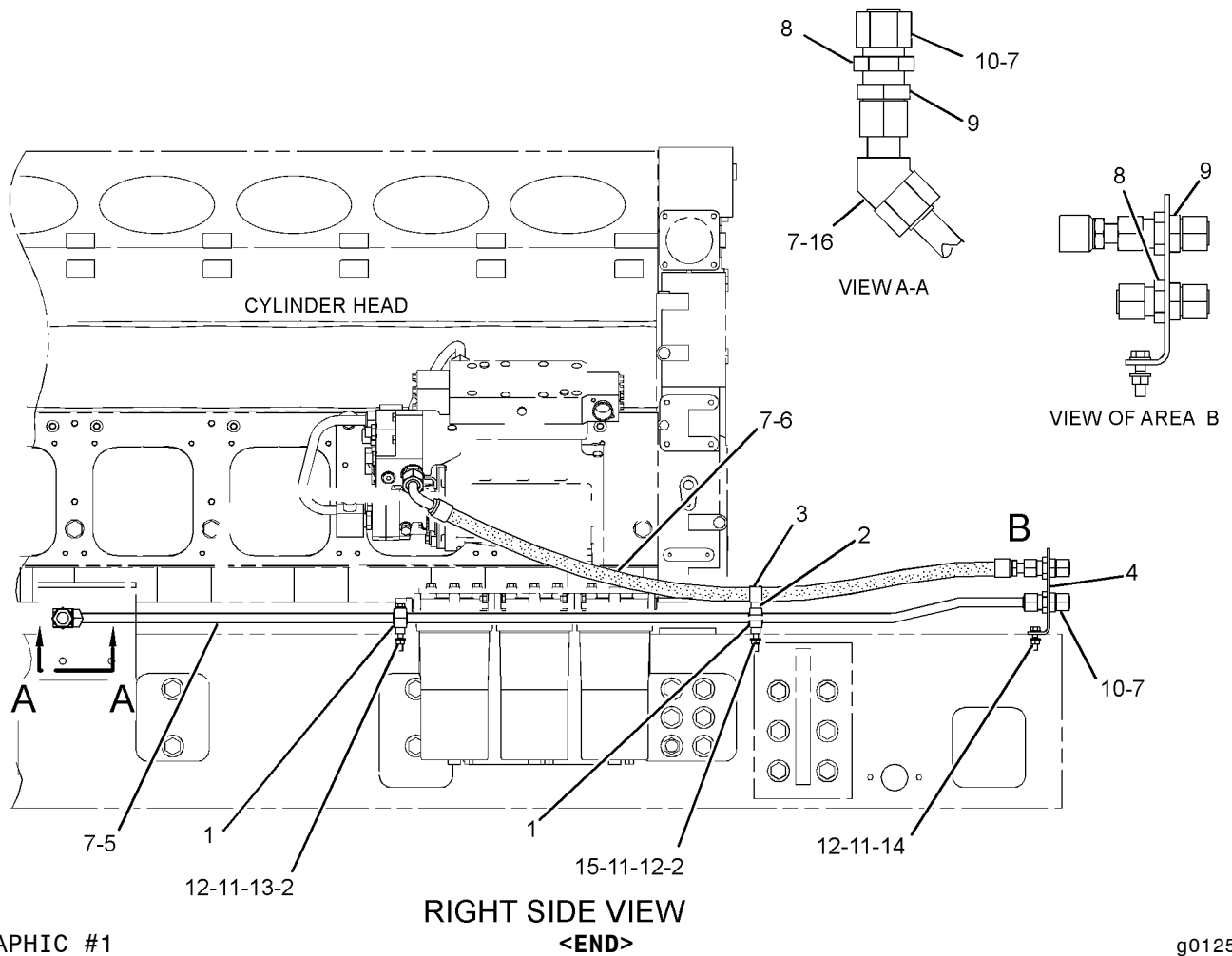

GRAPHIC #1

RIGHT SIDE VIEW
<END>

g01250071

FUEL SYSTEM

260-9350 LINES GP-FUEL

S/N: WYB1-UP
AN ATTACHMENT

SMCS-1274

i02444464

NOTE	REF NO	GRAPHIC REF	PART NUMBER	QTY	PART NAME						SEE PAGE
					1	2	3	4	5	6 (PRODUCT LEVEL)	
	1	1	1K-4649	3	SPACER (0.516X1X1-IN THK)						
I	2	1	247-3427	2	HOSE AS						
	3	1	260-9353	1	TUBE AS						
	4	1	260-9354	1	TUBE AS						
	5	1	262-1112	1	BRACKET						
	6	1	014-0582	3	CLIP						
	7	1	149-9129	2	CLIP						
	8	1	171-3010	1	WASHER-HARD (M17.5X32X7-MM THK)						
	9	1	227-0064	2	CONNECTOR						
	10	1	228-7090	4	SEAL-O-RING						
	11	1	228-7091	2	SEAL-O-RING						
	12	1	228-7105	2	SEAL-O-RING						
	13	1	2T-3019	3	CLIP						
M	14	1	2Y-5829	2	NUT (M10X1.15-THD)						
	15	1	3E-4353	2	WASHER-HARD (11X25X3-MM THK)						
M	16	1	6V-1820	1	BOLT (M10X1.5X30-MM)						
M	17	1	6V-3303	1	BOLT (M16X2X60-MM)						
M	18	1	6V-5684	3	BOLT (M12X1.75X45-MM)						
	19	1	6V-5839	1	WASHER (11X21X2.5-MM THK)						
M	20	1	6V-8212	1	BOLT (M10X1.5X16-MM)						
	21	1	6V-8731	1	UNION						
	22	1	6V-9837	1	TEE-SWIVEL						
	23	1	8S-0948	2	CLIP						
	24	1	8T-3282	1	WASHER-HARD (22X35X3.5-MM THK)						
	25	1	9M-8406	1	CLIP						

I-REFER TO HYDRAULIC INFORMATION SYSTEM
M-METRIC PART

FUEL SYSTEM

260-9350 LINES GP-FUEL (contd.)

i02444464

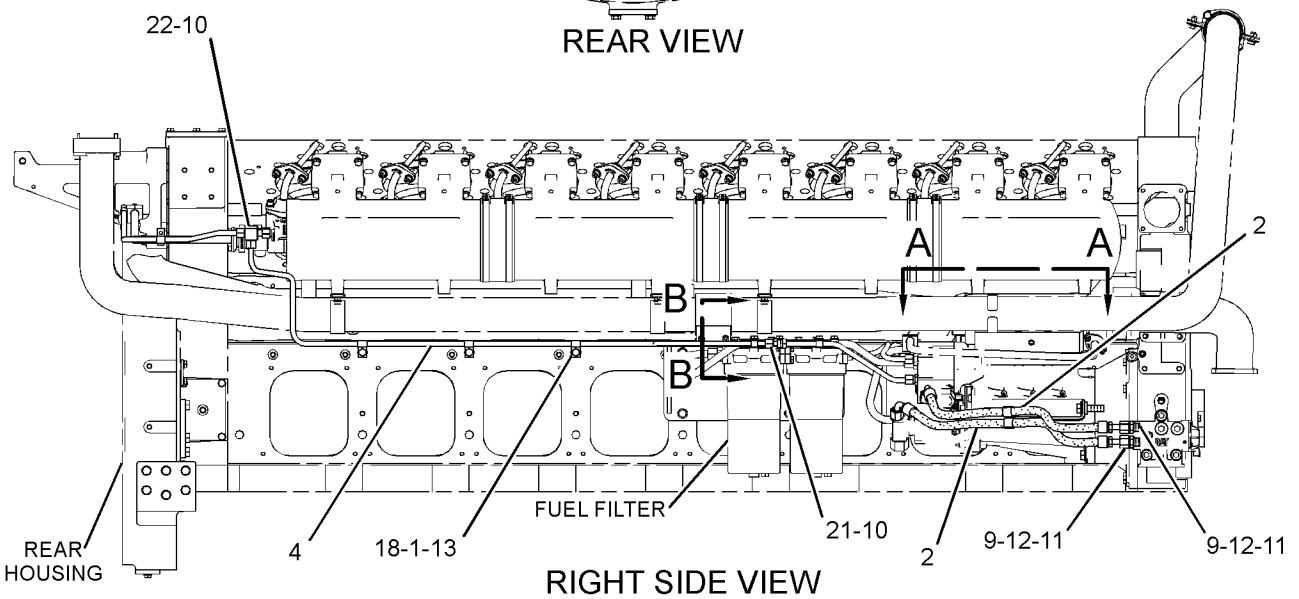
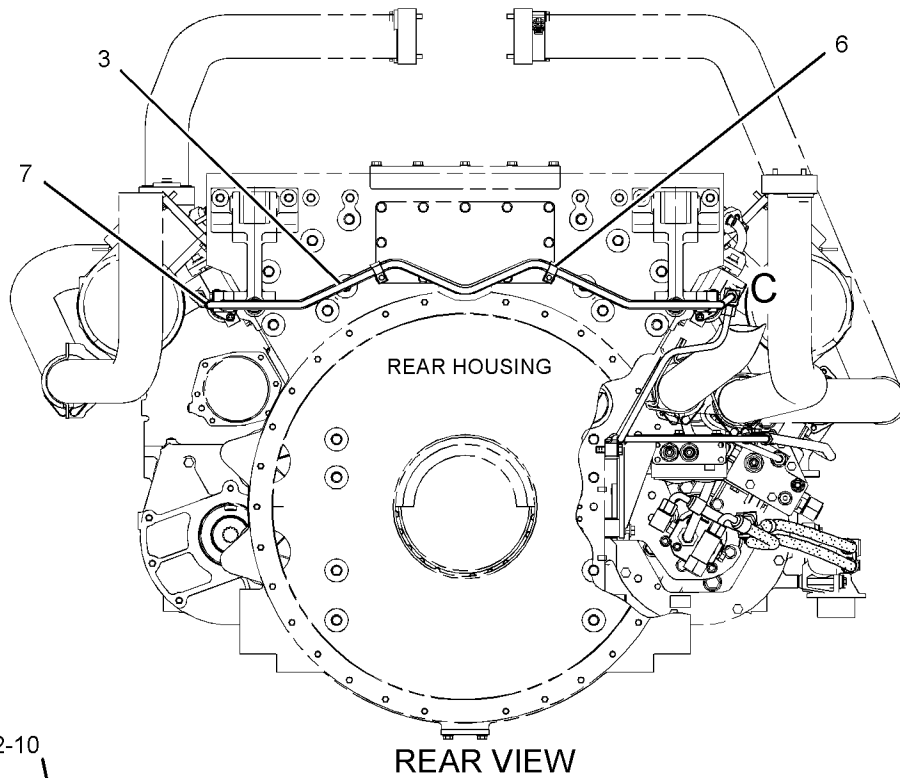
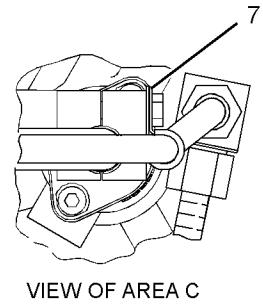
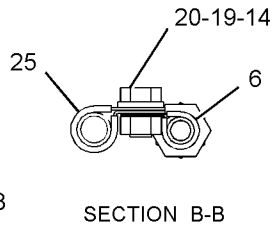
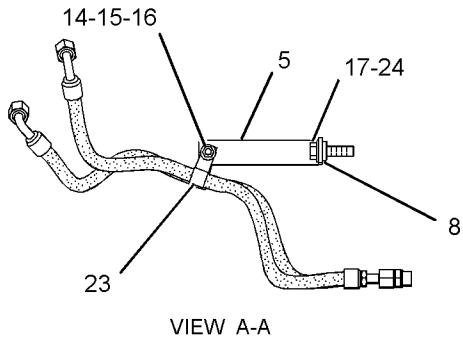

GRAPHIC #1

<END>

g01224824

FUEL SYSTEM

274-7715 LINES GP-FUEL

S/N: WYB1-UP
AN ATTACHMENT

SMCS-1274

i02479824

NOTE	REF NO	GRAPHIC REF	PART NUMBER	QTY	PART NAME						SEE PAGE
					1	2	3	4	5	6 (PRODUCT LEVEL)	
	1	1	272-0670	1	LINES GP-FUEL						
	2	1	138-7500	2	SPACER (11X25X50-MM THK)						
M	3	1	263-8744	4	BOLT (M10X1.75X30-MM)						
	4	1	5P-8245	20	WASHER-HARD (13.5X25.5X3-MM THK)						
M	5	1	6V-3668	12	BOLT (M12X1.75X30-MM)						
M	6	1	6V-3823	2	BOLT (M12X1.75X60-MM)						
M	7	1	6V-3918	2	BOLT (M8X1.25X50-MM)						
	8	1	6V-5839	44	WASHER (11X21X2.5-MM THK)						
M	9	1	8T-0271	2	BOLT-SOCKET HEAD (M10X1.5X35-MM)						
M	10	1	8T-2223	32	BOLT-SOCKET HEAD (M10X1.5X45-MM)						
M	11	1	8T-4172	2	BOLT (M10X1.5X80-MM)						
M	12	1	8T-5030	2	BOLT (M10X1.5X120-MM)						
M	13	1	8T-9515	10	BOLT-SOCKET HEAD (M10X1.5X40-MM)						
	14	1	9M-1974	2	WASHER-HARD (8.8X16X2-MM THK)						

M-METRIC PART

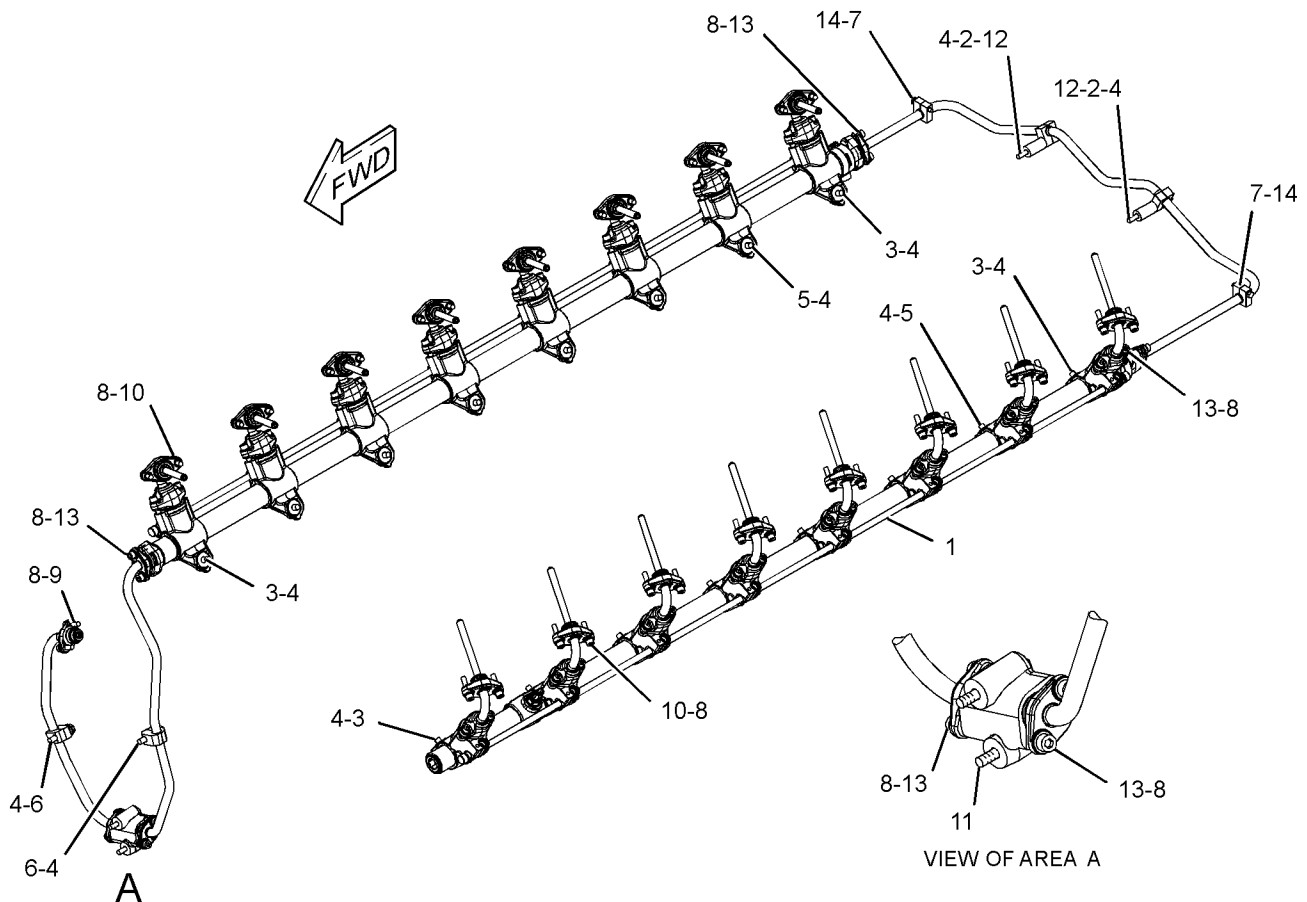

GRAPHIC #1

<END>

g01240847

FUEL SYSTEM

276-2710 LINES GP-FUEL

S/N: WYB1-UP
AN ATTACHMENT

SMCS-1274

i02436896

NOTE	REF NO	GRAPHIC REF	PART NUMBER	QTY	PART NAME						SEE PAGE
					1	2	3	4	5	6 (PRODUCT LEVEL)	
	1	1	1K-4649	1	SPACER (0.516X1X1-IN THK)						
I	2	1	247-3427	2	HOSE AS						
	3	1	262-1112	1	BRACKET						
	4	1	276-2714	1	TUBE AS						
	5	1	276-2715	1	TUBE AS						
	6	1	149-9129	2	CLIP						
	7	1	171-3010	1	WASHER-HARD (M17.5X32X7-MM THK)						
	8	1	227-0064	2	CONNECTOR						
	9	1	228-7090	4	SEAL-O-RING						
	10	1	228-7091	2	SEAL-O-RING						
	11	1	228-7105	2	SEAL-O-RING						
M	12	1	2Y-5829	1	NUT (M10X1.15-THD)						
	13	1	3E-4353	2	WASHER-HARD (11X25X3-MM THK)						
	14	1	5K-3294	1	CLIP						
	15	1	5P-8245	1	WASHER-HARD (13.5X25.5X3-MM THK)						
	16	1	5P-9299	2	CLIP						
M	17	1	6V-1820	1	BOLT (M10X1.5X30-MM)						
M	18	1	6V-3303	1	BOLT (M16X2X60-MM)						
M	19	1	6V-5684	1	BOLT (M12X1.75X45-MM)						
	20	1	6V-8731	1	UNION						
	21	1	6V-9837	1	TEE-SWIVEL						
	22	1	8S-0948	2	CLIP						
	23	1	8T-3282	1	WASHER-HARD (22X35X3.5-MM THK)						

I-REFER TO HYDRAULIC INFORMATION SYSTEM
M-METRIC PART

FUEL SYSTEM

276-2710 LINES GP-FUEL (contd.)

i02436896

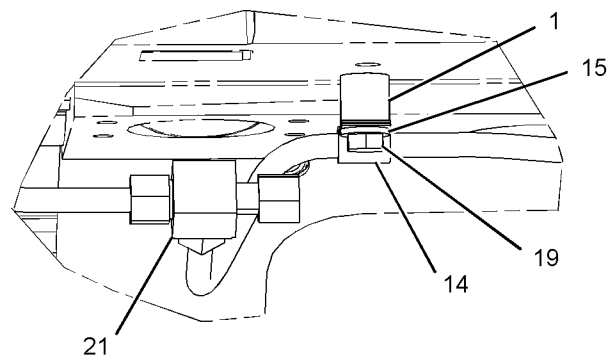
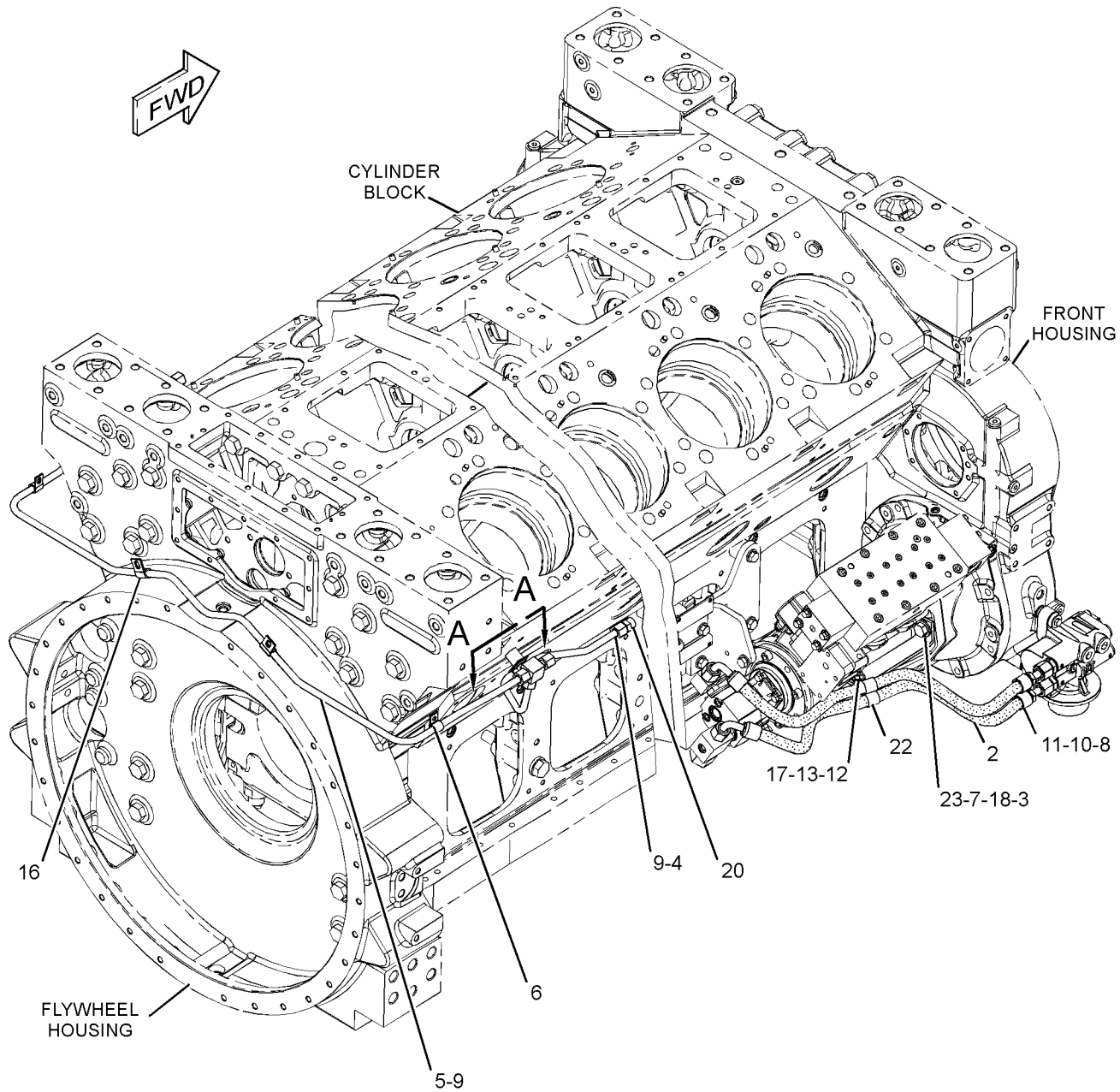

GRAPHIC #1

<END>

VIEW A-A

g01221313

FUEL SYSTEM

279-0783 LINES GP-FUEL

S/N: WYB1-UP
AN ATTACHMENT

SMCS-1274

i02495789

NOTE	REF NO	GRAPHIC REF	PART NUMBER	QTY	PART NAME						SEE PAGE
					1	2	3	4	5	6 (PRODUCT LEVEL)	
	1	1	287-7045	1	TUBE AS						
	2	1	132-7551	2	SPACER (11X19X6-MM THK)						
	3	1	149-9129	2	CLIP						
	4	1	5P-9299	2	CLIP						

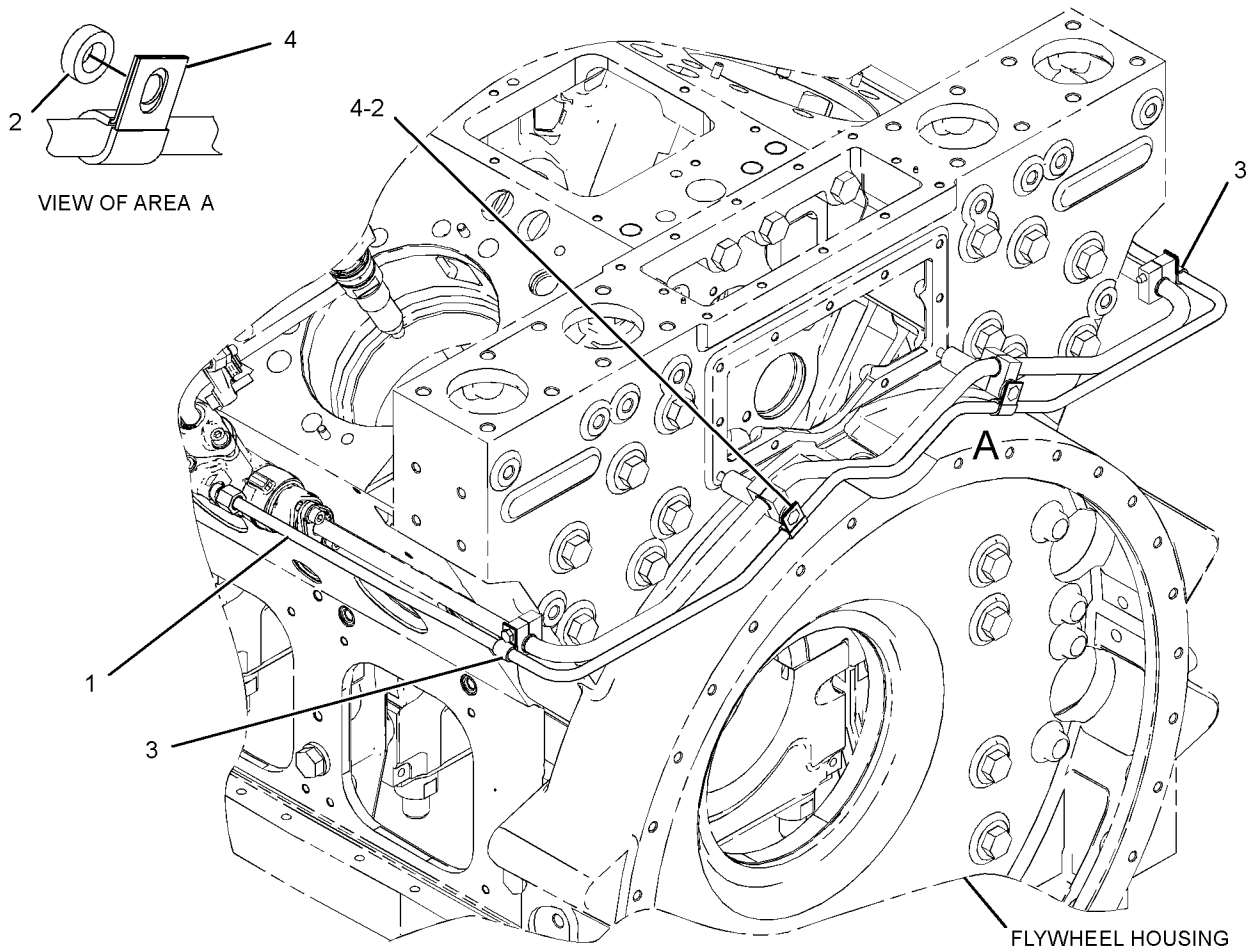

GRAPHIC #1

<END>

g01250078

FUEL SYSTEM

286-4595 LINES GP-FUEL

S/N: WYB1-UP
AN ATTACHMENT

SMCS - 1274

i02480343

NOTE	REF NO	GRAPHIC REF	PART NUMBER	QTY	PART NAME						SEE PAGE
					1	2	3	4	5	6 (PRODUCT LEVEL)	
	1	1	286-4598	2	BRACKET AS						
	2	1	286-9905	1	LINES GP-FUEL						
	3	1	138-7500	2	SPACER (11X25X50-MM THK)						
M	4	1	160-8494	2	BOLT (M12X1.75X65-MM)						
	5	1	5P-8245	24	WASHER-HARD (13.5X25.5X3-MM THK)						
M	6	1	6A-5591	2	BOLT (M12X1.75X25-MM)						
M	7	1	6V-3668	16	BOLT (M12X1.75X30-MM)						
M	8	1	6V-3918	2	BOLT (M8X1.25X50-MM)						
	9	1	6V-5839	44	WASHER (11X21X2.5-MM THK)						
M	10	1	8T-0271	2	BOLT-SOCKET HEAD (M10X1.5X35-MM)						
M	11	1	8T-2223	32	BOLT-SOCKET HEAD (M10X1.5X45-MM)						
M	12	1	8T-4172	2	BOLT (M10X1.5X80-MM)						
M	13	1	8T-4244	2	NUT (M12X1.75-THD)						
M	14	1	8T-5030	2	BOLT (M10X1.5X120-MM)						
M	15	1	8T-9515	10	BOLT-SOCKET HEAD (M10X1.5X40-MM)						
	16	1	9M-1974	2	WASHER-HARD (8.8X16X2-MM THK)						

M-METRIC PART

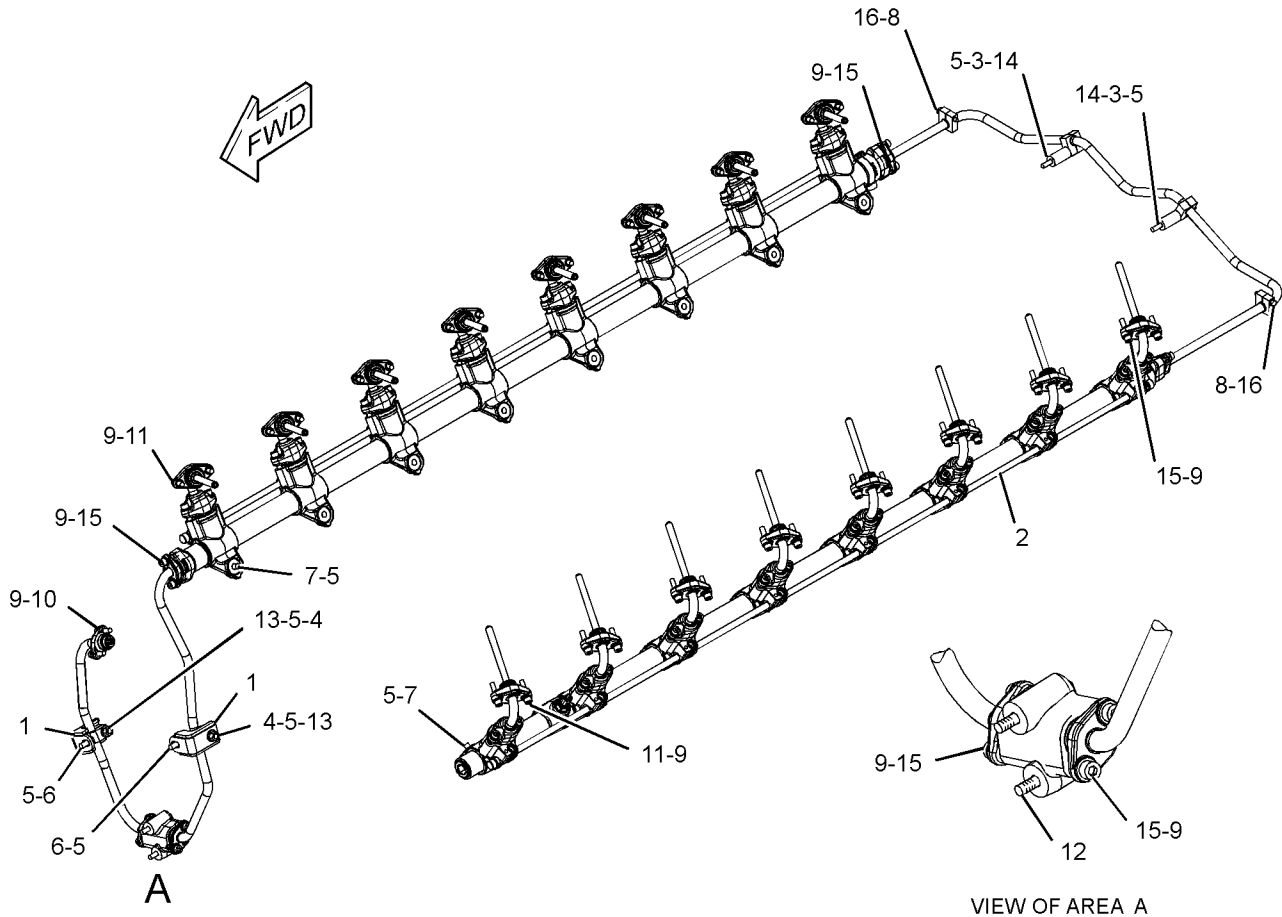

GRAPHIC #1

<END>

g01240831

FUEL SYSTEM

247-4906 LINES GP-FUEL FILTER

S/N: WYB1-UP

FOR USE WITH PRIMARY FUEL FILTERS
AN ATTACHMENT

SMCS-1261, 1274

i02479822

NOTE	REF NO	GRAPHIC REF	PART NUMBER	QTY	PART NAME						SEE PAGE
					1	2	3	4	5	6 (PRODUCT LEVEL)	
	1	1	259-9180	1	HOSE AS						
I	2	1	259-9181	1	HOSE AS						
I	3	1	259-9182	1	HOSE AS						
	4	1	266-0150	1	BRACKET						
	5	1	228-7092	6	SEAL-O-RING						
	6	1	228-7105	4	SEAL-O-RING						
	7	1	2P-1293	2	LOCKNUT (1-3/16-12-THD)						
	8	1	6V-8997	2	UNION						
	9	1	6V-9832	2	CAP AS						
	10	1	7X-7729	2	WASHER (11X25X3-MM THK)						
	11	1	8C-4424	2	PLUG						
	12	1	8T-4121	2	WASHER-HARD (11X21X2.5-MM THK)						
M	13	1	8T-4133	2	NUT (M10X1.5-THD)						
M	14	1	8T-4182	2	BOLT (M10X1.5X45-MM)						
	15	1	8T-7492	2	CONNECTOR						

I-REFER TO HYDRAULIC INFORMATION SYSTEM
M-METRIC PART

FUEL SYSTEM

247-4906 LINES GP-FUEL FILTER (contd.)

i02479822

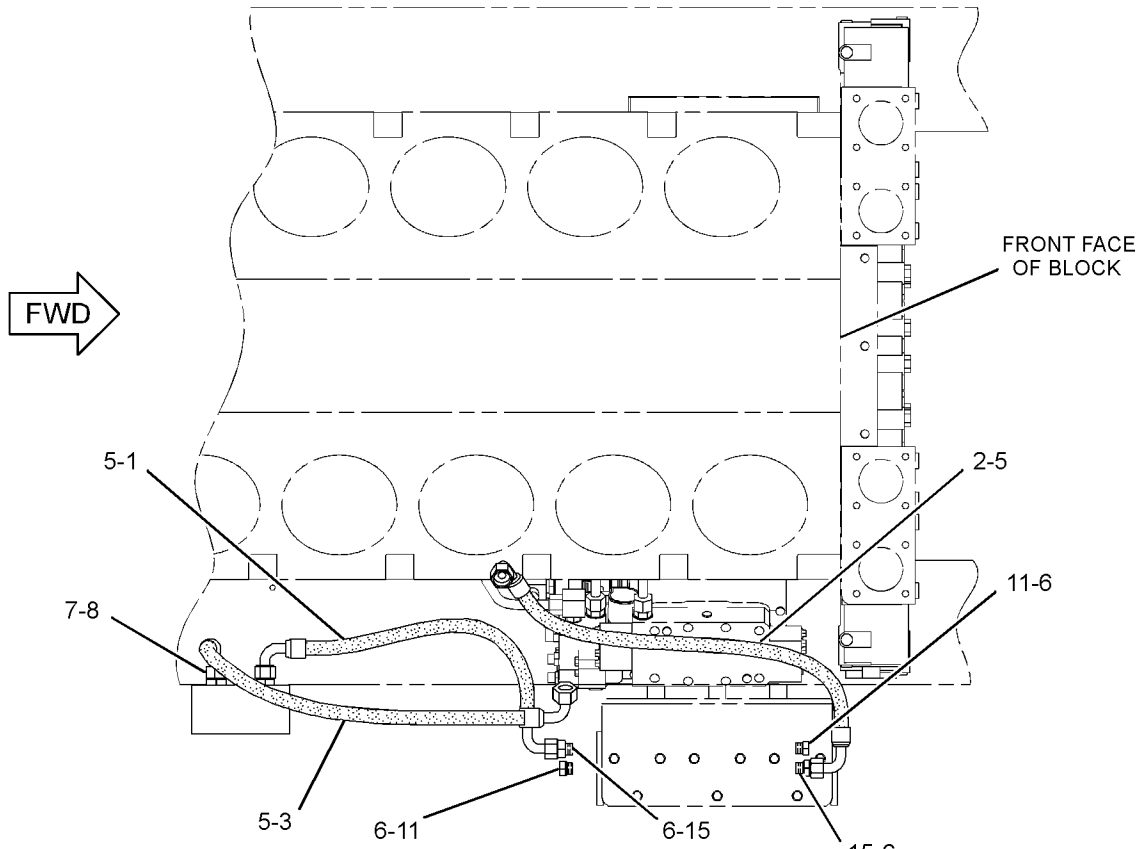

TOP VIEW

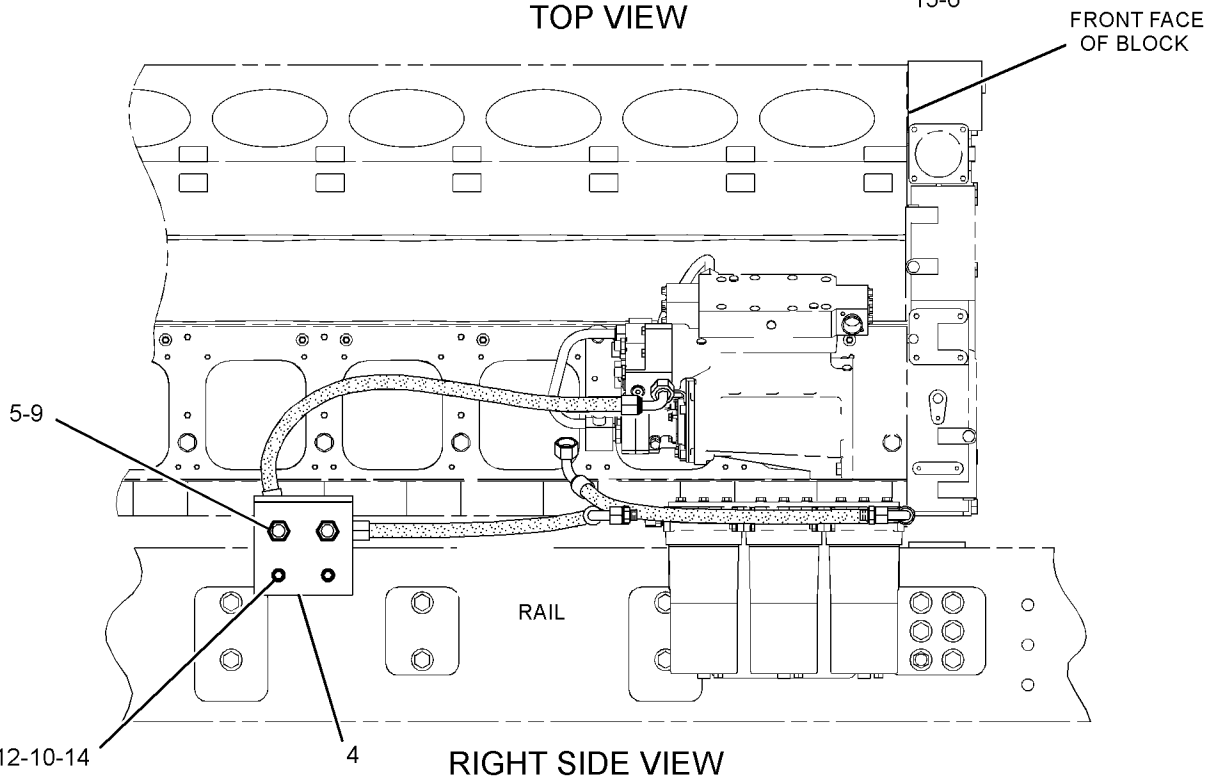

RIGHT SIDE VIEW

<END>

GRAPHIC #1

g01243203

FUEL SYSTEM

260-9352 LINES GP-FUEL FILTER

S/N: WYB1-UP
AN ATTACHMENT

SMCS-1261, 1274

i02444467

NOTE	REF NO	GRAPHIC REF	PART NUMBER	QTY	PART NAME						SEE PAGE
					1	2	3	4	5	6 (PRODUCT LEVEL)	
	1	1	260-9358	1	TUBE AS						
	2	1	260-9359	1	TUBE AS						
	3	1	260-9360	1	TUBE AS						
	4	1	014-0582	1	CLIP						
	5	1	1P-7009	2	CLIP						
	6	1	228-7090	1	SEAL-O-RING						
	7	1	228-7092	1	SEAL-O-RING						
	8	1	228-7105	2	SEAL-O-RING						
M	9	1	2Y-5829	1	NUT (M10X1.15-THD)						
	10	1	6V-5839	3	WASHER (11X21X2.5-MM THK)						
M	11	1	6V-6317	2	BOLT (M10X1.5X20-MM)						
M	12	1	6V-8212	1	BOLT (M10X1.5X16-MM)						
	13	1	8T-7491	1	CONNECTOR						
	14	1	8T-7493	1	CONNECTOR						
	15	1	9M-8406	1	CLIP						

M-METRIC PART

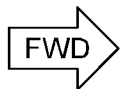
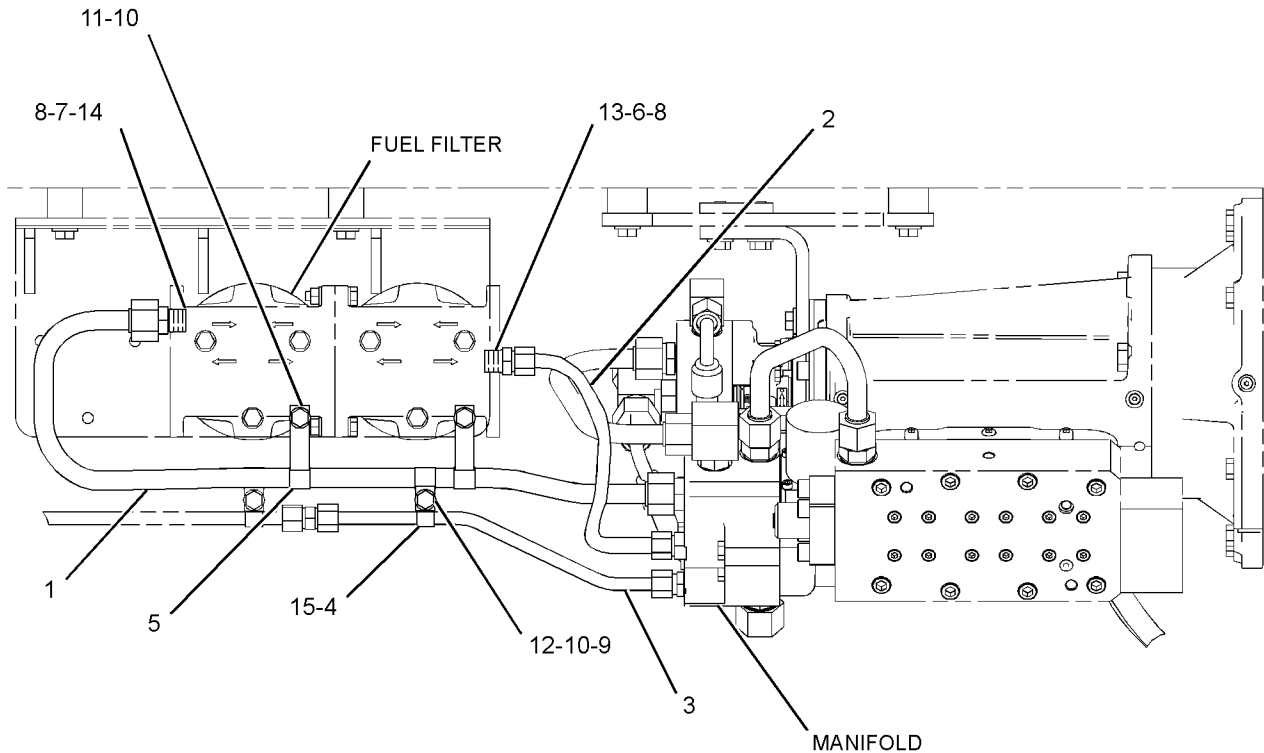

TOP VIEW

GRAPHIC #1

<END>

g01224841

FUEL SYSTEM

263-9468 LINES GP-FUEL FILTER-SECONDARY

S/N: WYB1-UP
AN ATTACHMENT

SMCS-1261, 1274

i02444485

NOTE	REF NO	GRAPHIC REF	PART NUMBER	QTY	PART NAME						SEE PAGE
					1	2	3	4	5	6 (PRODUCT LEVEL)	
	1	1	260-9359	1	TUBE AS						
	2	1	260-9360	1	TUBE AS						
	3	1	265-2129	1	TUBE AS						
	4	1	014-0582	1	CLIP						
	5	1	1P-7009	2	CLIP						
	6	1	228-7090	1	SEAL-O-RING						
	7	1	228-7092	1	SEAL-O-RING						
	8	1	228-7105	2	SEAL-O-RING						
M	9	1	2Y-5829	1	NUT (M10X1.15-THD)						
	10	1	6V-5839	3	WASHER (11X21X2.5-MM THK)						
M	11	1	6V-6317	2	BOLT (M10X1.5X20-MM)						
M	12	1	6V-8212	1	BOLT (M10X1.5X16-MM)						
	13	1	8T-7491	1	CONNECTOR						
	14	1	8T-7493	1	CONNECTOR						
	15	1	9M-8406	1	CLIP						

M-METRIC PART

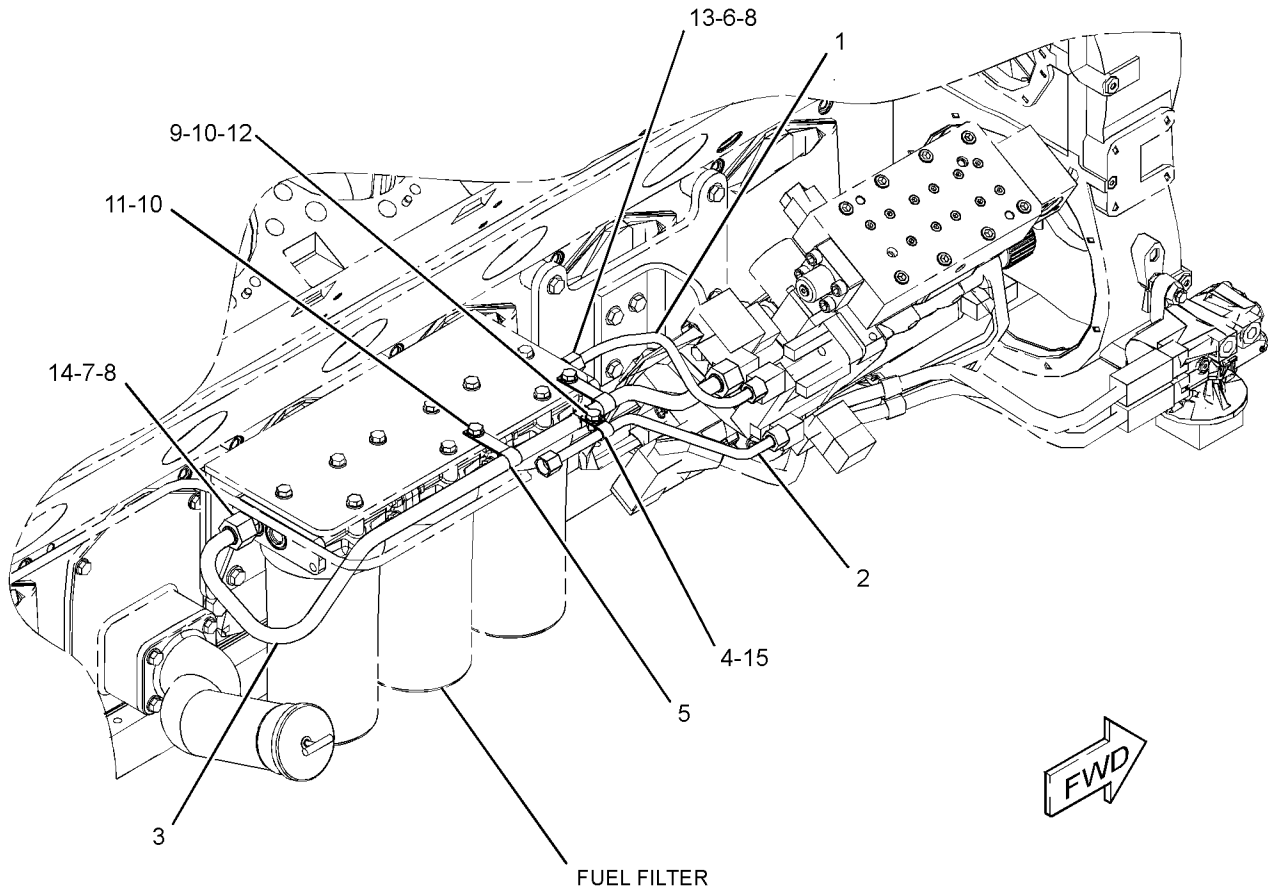

GRAPHIC #1

<END>

g01224845

FUEL SYSTEM

271-2816 LINES GP-FUEL FILTER-PRIMARY

S/N: WYB1-UP
AN ATTACHMENT

SMCS-1261, 1274

i02440978

NOTE	REF NO	GRAPHIC REF	PART NUMBER	QTY	PART NAME						SEE PAGE
					1	2	3	4	5	6 (PRODUCT LEVEL)	
	1	1	7J-6163	2	NUT (1-14-THD)						
	2	1	8C-1358	1	VALVE-BALL						
	3	1	9X-2289	1	TEE-SWIVEL						
	4	1	9Y-2238	1	BUSHING-PLUG						
	5	1	126-3779	2	ELBOW						
	6	1	266-0150	1	BRACKET						
	7	1	275-2295	1	TUBE AS						
	8	1	275-2296	1	TUBE AS						
	9	1	275-2297	1	TUBE AS						
	10	1	275-2298	1	TUBE AS						
	11	1	275-2299	1	TUBE AS						
	12	1	275-2300	1	TUBE AS						
	13	1	275-2301	1	TUBE AS						
	14	1	118-5125	4	CLIP						
	15	1	215-3665	2	ELBOW						
	16	1	227-5715	1	CONNECTOR						
	17	1	228-7089	5	SEAL-O-RING						
	18	1	228-7090	1	SEAL-O-RING						
	19	1	228-7091	2	SEAL-O-RING						
	20	1	228-7092	6	SEAL-O-RING						
	21	1	228-7101	2	SEAL-O-RING						
	22	1	228-7105	4	SEAL-O-RING						
	23	1	3B-7745	1	FITTING						
	24	1	3K-0360	1	SEAL-O-RING						
	25	1	5P-8245	2	WASHER-HARD (13.5X25.5X3-MM THK)						
M	26	1	6V-3668	2	BOLT (M12X1.75X30-MM)						
	27	1	6V-4369	4	CLIP						
	28	1	6V-8555	1	NUT-FACE SEAL (1-14-THD)						
M	29	1	6V-8837	2	BOLT (M6X1X16-MM)						
	30	1	6V-8938	1	REDUCER-O-RING						
	31	1	6V-8946	1	REDUCER						
	32	1	6V-8996	2	UNION						
	33	1	6V-9850	1	ELBOW						
	34	1	8B-2664	1	BUSHING-REDUCER						
	35	1	8C-6870	1	CONNECTOR						
M	36	1	8T-0639	4	BOLT (M6X1X12-MM)						
	37	1	8T-1718	1	ELBOW						
	38	1	8T-7491	1	CONNECTOR						
	39	1	9X-8267	6	WASHER (6.6X12X2-MM THK)						
M-METRIC PART											

FUEL SYSTEM

271-2816 LINES GP-FUEL FILTER (contd.)

i02440978

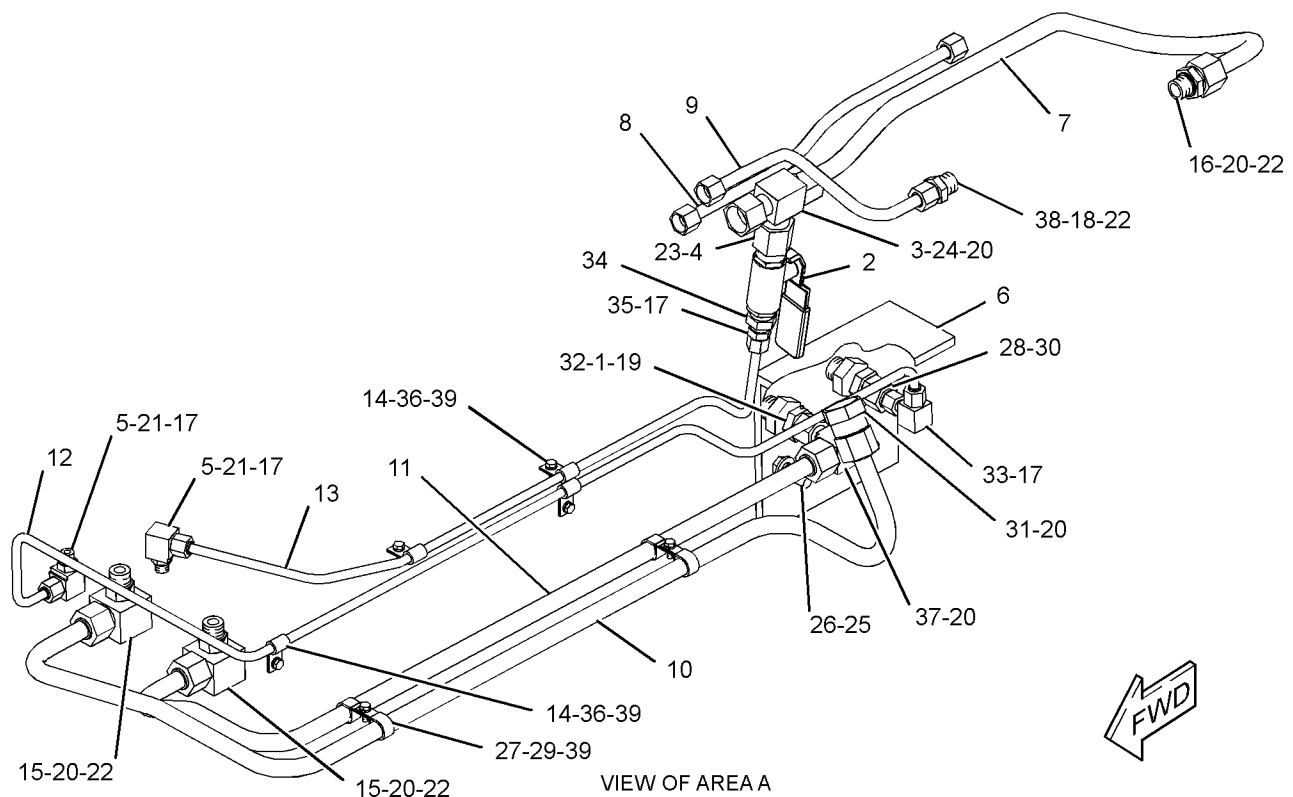
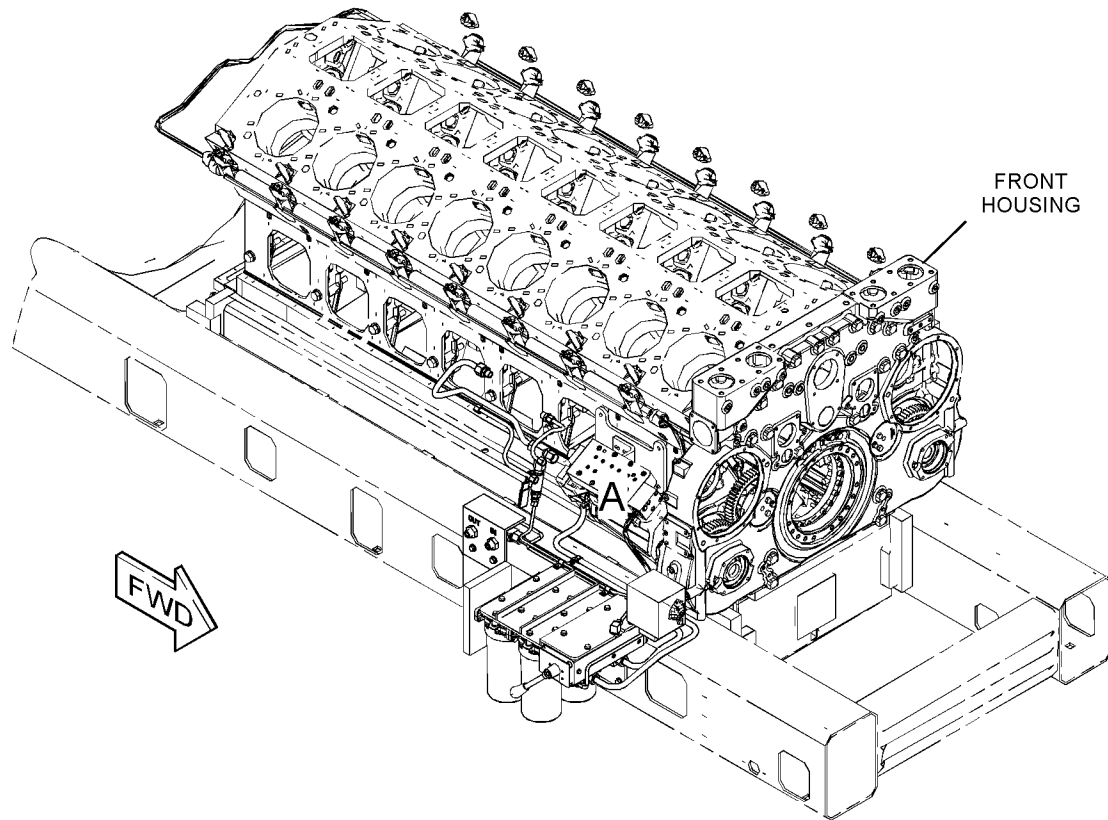

GRAPHIC #1

<END>

g01224195

FUEL SYSTEM

279-0764 LINES GP-FUEL FILTER

S/N: WYB1-UP
AN ATTACHMENT

SMCS-1261, 1274

i02479820

NOTE	REF NO	GRAPHIC REF	PART NUMBER	QTY	PART NAME						SEE PAGE
					1	2	3	4	5	6 (PRODUCT LEVEL)	
	1	1	1K-4649	2	SPACER (0.516X1X1-IN THK)						
	2	1	260-9359	1	TUBE AS						
	3	1	279-0765	1	TUBE AS						
	4	1	279-0770	1	TUBE AS						
	5	1	014-0582	2	CLIP						
	6	1	228-7090	1	SEAL-O-RING						
	7	1	228-7091	1	SEAL-O-RING						
	8	1	228-7105	2	SEAL-O-RING						
M	9	1	2Y-5829	2	NUT (M10X1.15-THD)						
	10	1	5K-3294	3	CLIP						
	11	1	5P-8245	2	WASHER-HARD (13.5X25.5X3-MM THK)						
	12	1	6D-4246	4	CLIP						
M	13	1	6V-4248	2	BOLT (M10X1.5X25-MM)						
M	14	1	6V-5684	2	BOLT (M12X1.75X45-MM)						
	15	1	6V-5839	4	WASHER (11X21X2.5-MM THK)						
M	16	1	6V-8212	2	BOLT (M10X1.5X16-MM)						
	17	1	8T-7491	1	CONNECTOR						
	18	1	8T-7492	1	CONNECTOR						

M-METRIC PART

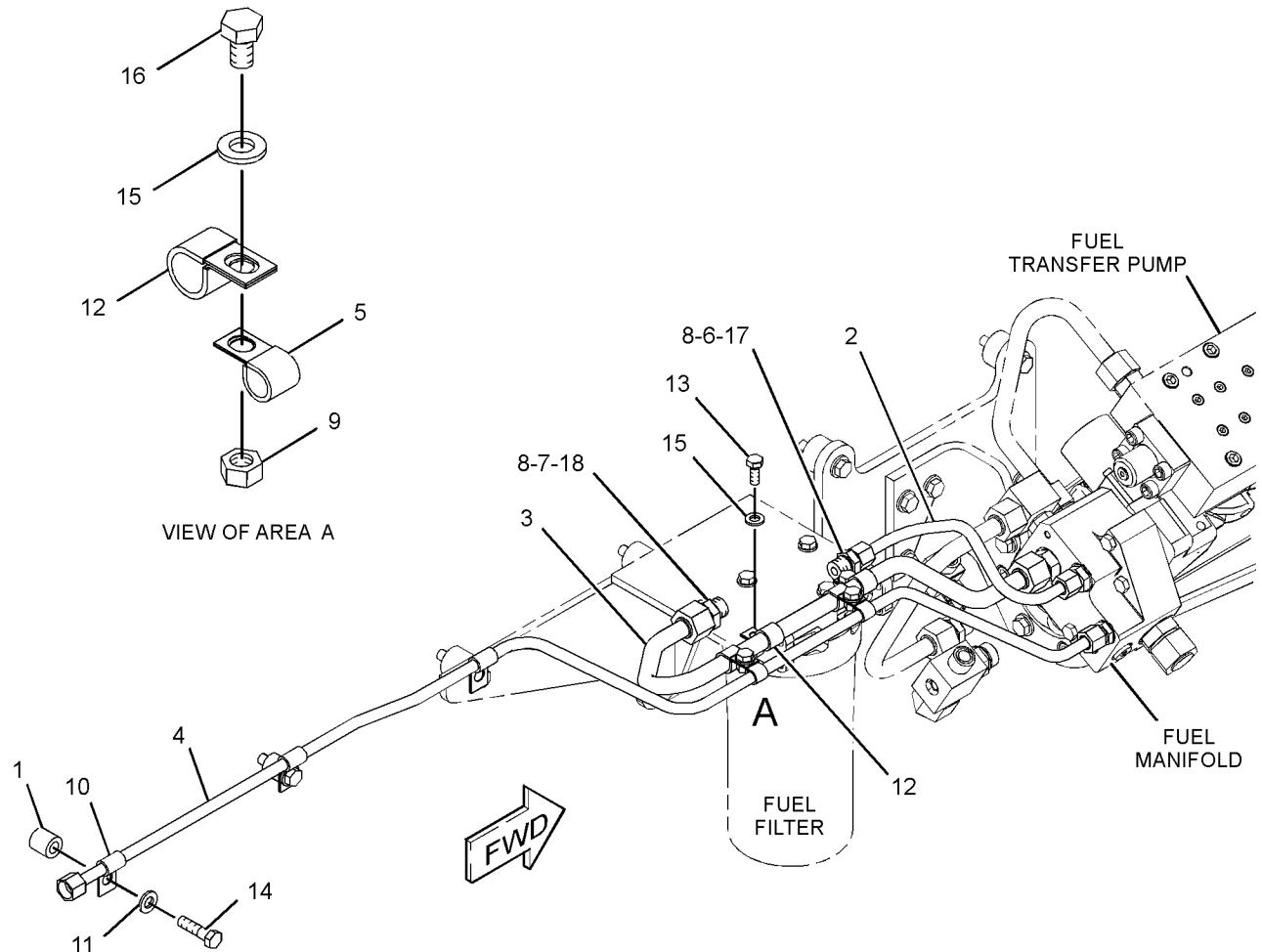

GRAPHIC #1

<END>

g01239185

FUEL SYSTEM

287-7047 LINES GP-FUEL FILTER

S/N: WYB1-UP
AN ATTACHMENT

SMCS-1261, 1274

i02495787

NOTE	REF NO	GRAPHIC REF	PART NUMBER	QTY	PART NAME						SEE PAGE
					1	2	3	4	5	6 (PRODUCT LEVEL)	
	1	1	260-9359	1	TUBE AS						
	2	1	287-7048	1	TUBE AS						
	3	1	1S-1015	3	CLIP						
	4	1	228-7090	1	SEAL-O-RING						
	5	1	228-7091	1	SEAL-O-RING						
	6	1	228-7105	2	SEAL-O-RING						
	7	1	6V-5839	3	WASHER (11X21X2.5-MM THK)						
M	8	1	6V-6317	3	BOLT (M10X1.5X20-MM)						
	9	1	8T-7491	1	CONNECTOR						
	10	1	8T-7492	1	CONNECTOR						

M-METRIC PART

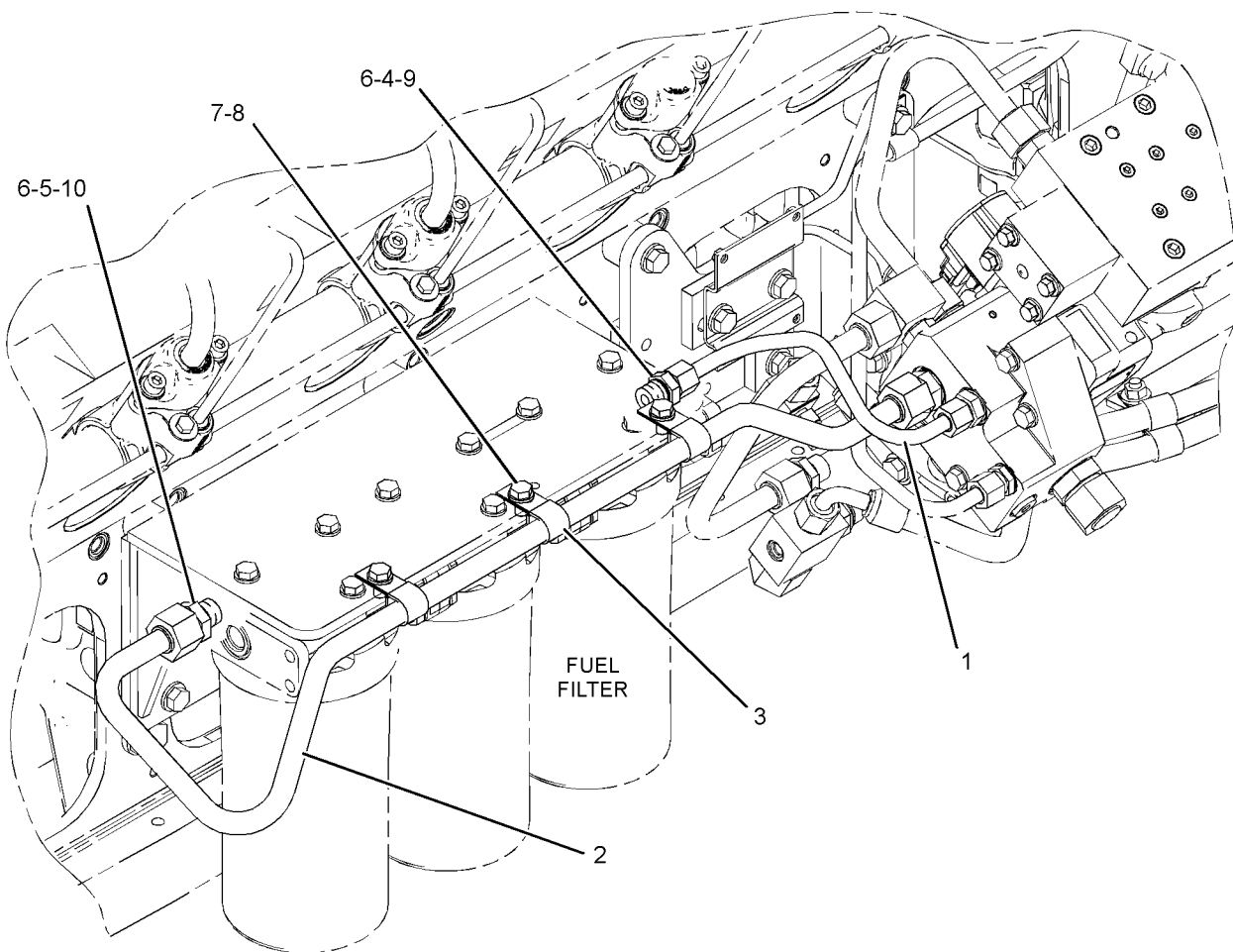

GRAPHIC #1

<END>

g01250724

FUEL SYSTEM

260-9334 LINES GP-FUEL INJECTION

S/N: WYB1-UP
AN ATTACHMENT

SMCS-1252, 1254

i02444463

NOTE	REF NO	GRAPHIC REF	PART NUMBER	QTY	PART NAME						SEE PAGE
					1	2	3	4	5	6 (PRODUCT LEVEL)	
	1	1	260-9336	16	TUBE AS						
	2	1	123-4724	16	SEAL-O-RING						
	3	1	228-6046	16	CONNECTOR						
	4	1	228-7089	16	SEAL-O-RING						
	5	1	228-7100	16	SEAL-O-RING						
M	6	1	8T-0642	16	BOLT (M8X1.25X14-MM)						
	7	1	9N-0869	16	WASHER-HARD (8.8X25.5X2-MM THK)						
	8	1	9X-7381	16	SEAL-O-RING						

M-METRIC PART

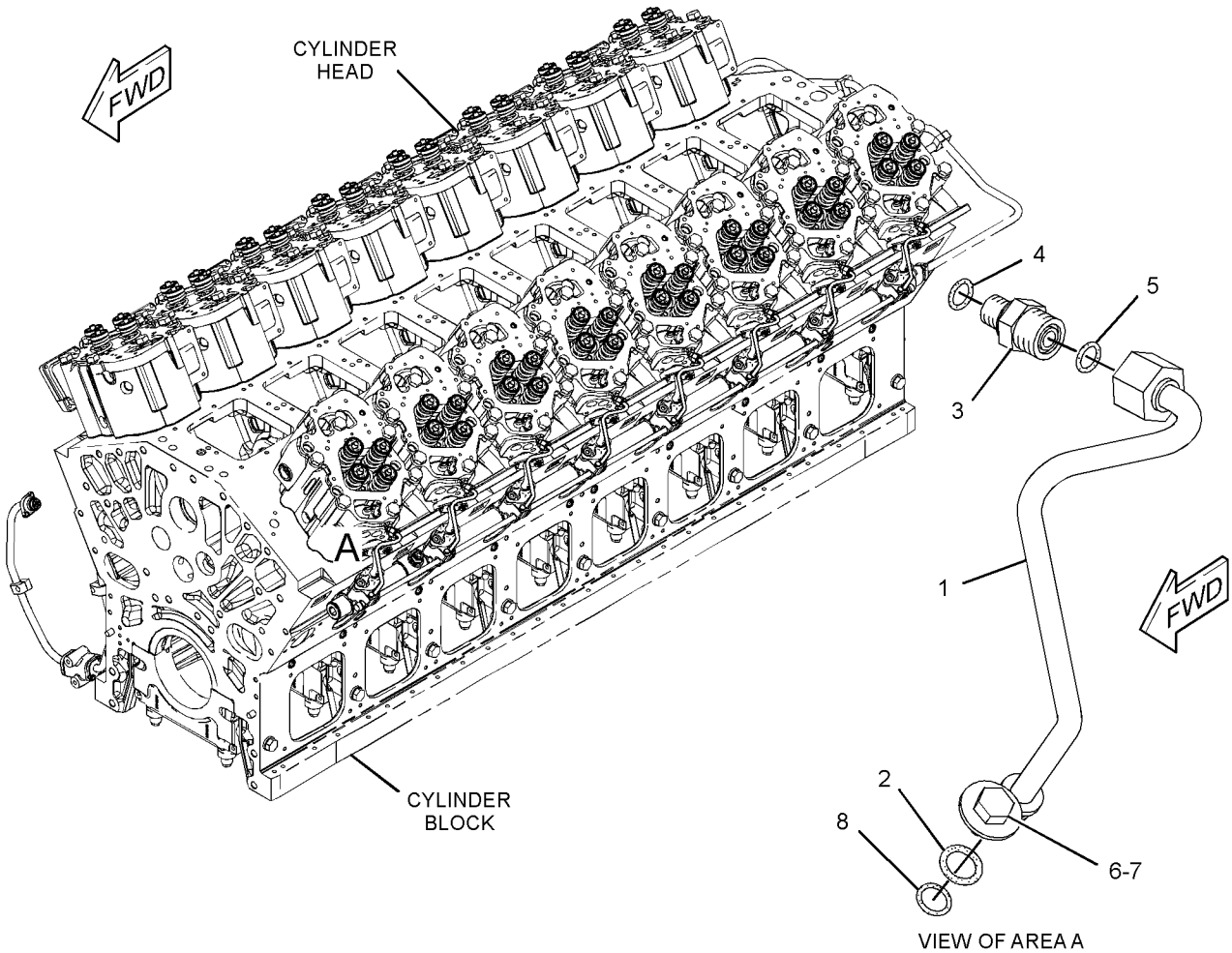

GRAPHIC #1

<END>

g01224904

FUEL SYSTEM

284-8348 LINES GP-FUEL INJECTION

S/N: WYB1-UP
AN ATTACHMENT

SMCS-1252, 1254

i02495769

NOTE	REF NO	GRAPHIC REF	PART NUMBER	QTY	PART NAME						SEE PAGE
					1	2	3	4	5	6 (PRODUCT LEVEL)	
I	1	1	247-3427	2	HOSE AS						
	2	1	262-1112	1	BRACKET						
	3	1	287-7046	1	TUBE AS						
	4	1	171-3010	1	WASHER-HARD (M17.5X32X7-MM THK)						
	5	1	227-0064	2	CONNECTOR						
	6	1	228-7091	2	SEAL-O-RING						
	7	1	228-7105	2	SEAL-O-RING						
M	8	1	2Y-5829	1	NUT (M10X1.15-THD)						
	9	1	3E-4353	2	WASHER-HARD (11X25X3-MM THK)						
	10	1	5K-3294	1	CLIP						
	11	1	5P-8245	1	WASHER-HARD (13.5X25.5X3-MM THK)						
M	12	1	6V-1820	1	BOLT (M10X1.5X30-MM)						
M	13	1	6V-3303	1	BOLT (M16X2X60-MM)						
M	14	1	6V-8197	1	BOLT (M12X1.75X40-MM)						
	15	1	8S-0948	2	CLIP						
	16	1	8T-3282	1	WASHER-HARD (22X35X3.5-MM THK)						

I-REFER TO HYDRAULIC INFORMATION SYSTEM
M-METRIC PART

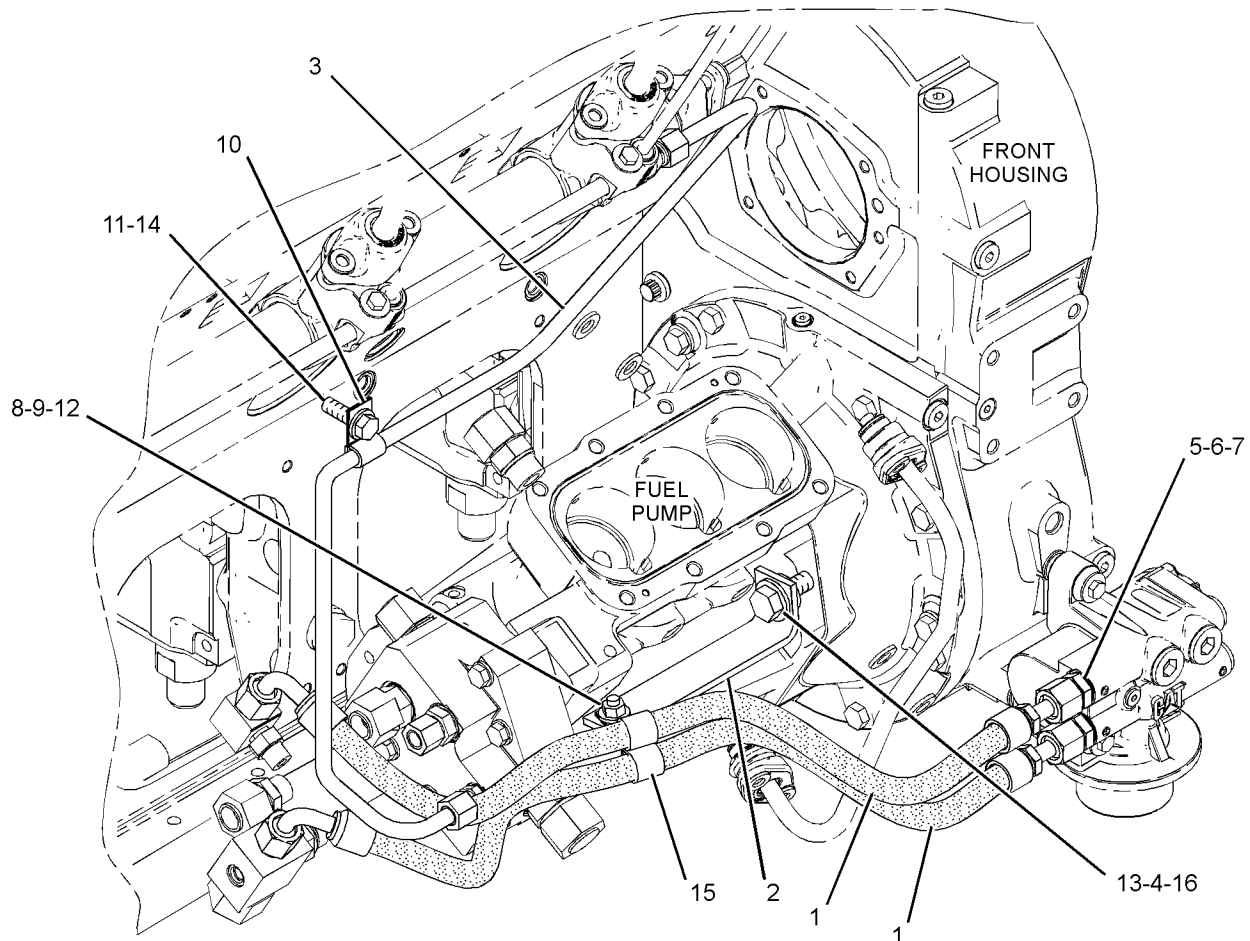

GRAPHIC #1

<END>

g01251417

FUEL SYSTEM

284-8351 LINES GP-FUEL INJECTION

S/N: WYB1-UP
AN ATTACHMENT

SMCS-1252, 1254

i02479813

NOTE	REF NO	GRAPHIC REF	PART NUMBER	QTY	PART NAME						SEE PAGE
					1	2	3	4	5	6 (PRODUCT LEVEL)	
	1	1	283-9341	1	TUBE AS						
	2	1	123-4724	1	SEAL-O-RING						
	3	1	228-6046	1	CONNECTOR						
	4	1	228-7089	1	SEAL-O-RING						
	5	1	228-7100	1	SEAL-O-RING						
M	6	1	8T-0642	1	BOLT (M8X1.25X14-MM)						
	7	1	9N-0869	1	WASHER-HARD (8.8X25.5X2-MM THK)						
	8	1	9X-7381	1	SEAL-O-RING						

M-METRIC PART

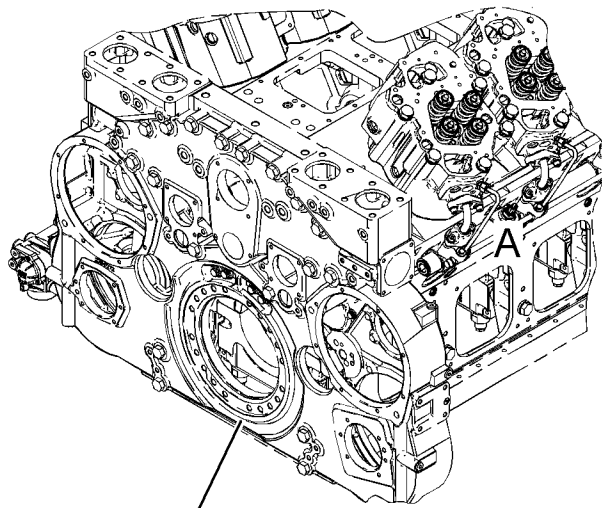

FRONT HOUSING

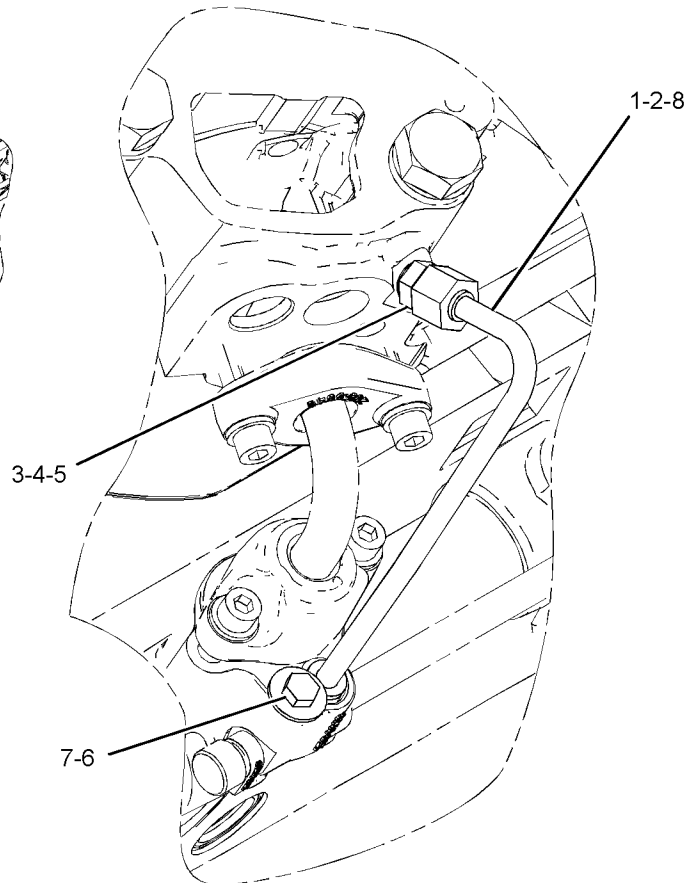

VIEW OF AREA A

GRAPHIC #1

<END>

g01243127

FUEL SYSTEM

260-9351 MANIFOLD GP-FUEL

S/N: WYB1-UP
AN ATTACHMENT

SMCS-1274, 1380

i02444466

NOTE	REF NO	GRAPHIC REF	PART NUMBER	QTY	PART NAME						SEE PAGE
					1	2	3	4	5	6 (PRODUCT LEVEL)	
Y	1	1	233-6742	1	VALVE GP-CHECK (FUEL)						266
	2	1	239-6265	1	REGULATOR AS-PRESSURE (FUEL)						
			1	5P-9757	1	SEAL-O-RING					
		1	033-6036	1	SEAL-O-RING						
		1	033-6044	1	SEAL-O-RING						
	3	1	260-9201	1	CROSS						
	4	1	260-9355	1	SUPPORT AS						
	5	1	260-9356	1	TUBE AS						
	6	1	260-9357	1	TUBE AS						
	7	1	262-9196	1	MANIFOLD-FUEL						
	8	1	215-3665	1	ELBOW						
	9	1	215-4639	1	SEAL-O-RING						
	10	1	227-0056	1	ELBOW						
	11	1	227-0120	1	CONNECTOR						
	12	1	227-5715	1	CONNECTOR						
	13	1	228-7090	2	SEAL-O-RING						
	14	1	228-7091	2	SEAL-O-RING						
	15	1	228-7092	5	SEAL-O-RING						
	16	1	228-7093	2	SEAL-O-RING						
	17	1	228-7102	3	SEAL-O-RING						
	18	1	228-7103	1	SEAL-O-RING						
	19	1	228-7105	3	SEAL-O-RING						
	20	1	228-7106	4	SEAL-O-RING						
	21	1	241-6158	2	PLUG						
	22	1	5P-9186	2	SEAL-O-RING						
M	23	1	6V-5696	1	BOLT (M12X1.75X80-MM)						
M	24	1	6V-6317	2	BOLT (M10X1.5X20-MM)						
M	25	1	6V-7981	2	BOLT (M10X1.5X70-MM)						
	26	1	6V-9833	2	CAP AS						
M	27	1	8T-0355	2	BOLT (M10X1.5X110-MM)						
	28	1	8T-7491	1	CONNECTOR						
	29	1	8T-7494	3	CONNECTOR						
	30	1	8T-7496	1	CONNECTOR						

M-METRIC PART
Y-SEPARATE ILLUSTRATION

FUEL SYSTEM

260-9351 MANIFOLD GP-FUEL (contd.)

i02444466

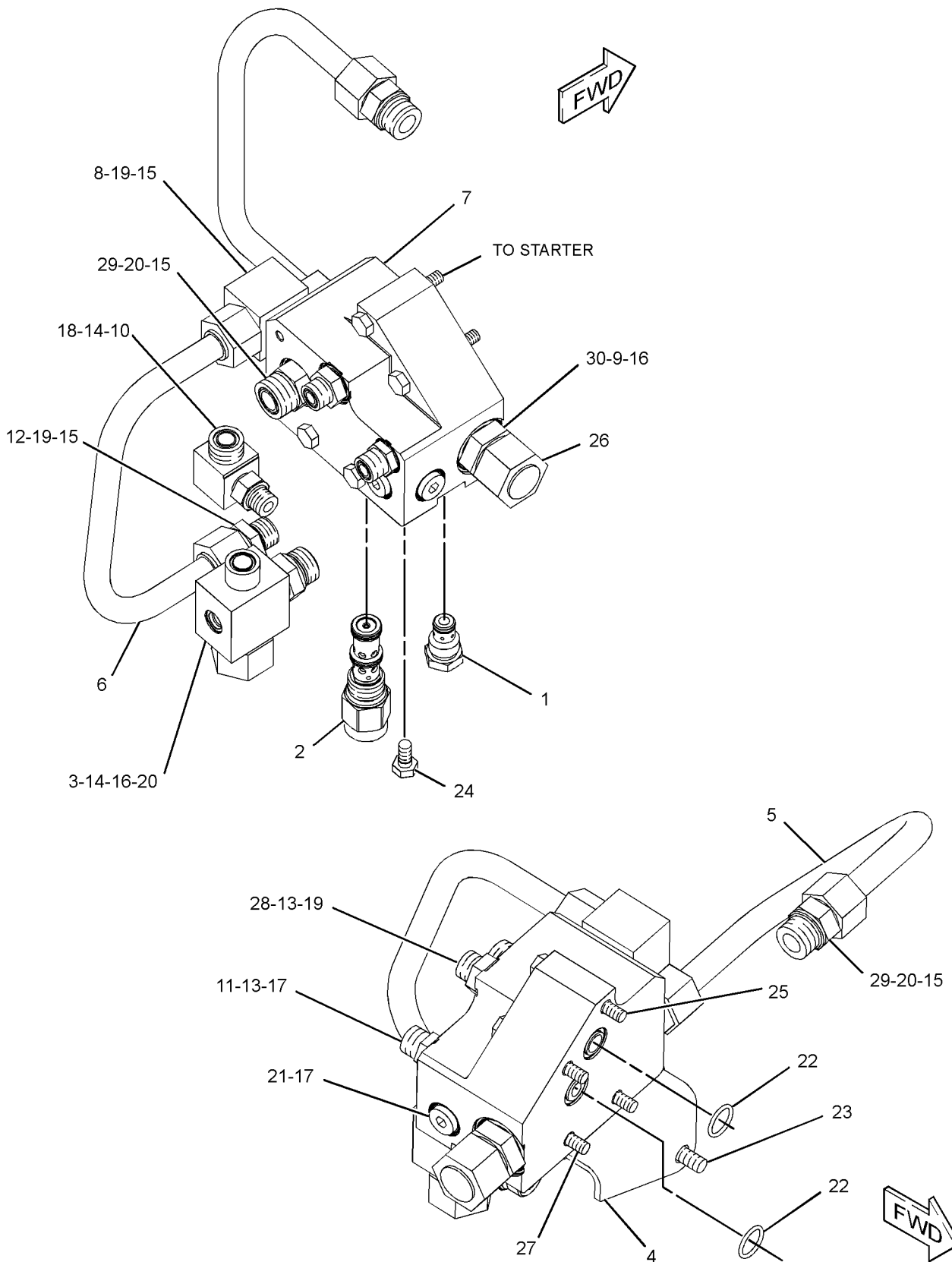

GRAPHIC #1

<END>

g01224577

FUEL SYSTEM

273-1227 MANIFOLD AS-FUEL

S/N: WYB1-UP

PART OF 286-4589 MANIFOLD GP-FUEL
AN ATTACHMENT

SMCS-1274, 1380

i02481096

NOTE	REF NO	GRAPHIC REF	PART NUMBER	QTY	PART NAME						SEE PAGE
					1	2	3	4	5	6 (PRODUCT LEVEL)	
Y	1	1	233-6742	1	VALVE GP-CHECK (FUEL)						266
	2	1	239-6265	1	REGULATOR AS-PRESSURE						
	2A	1	5P-9757	1	SEAL-O-RING						
	2B	1	033-6036	1	SEAL-O-RING						
	2C	1	033-6044	1	SEAL-O-RING						
	3	1	281-5958	1	CONNECTOR						
	4	1	286-4566	1	MANIFOLD AS-FUEL						
	5	1	286-4578	1	VALVE AS-CHECK						
	6	1	228-7105	1	SEAL-O-RING						

Y-SEPARATE ILLUSTRATION

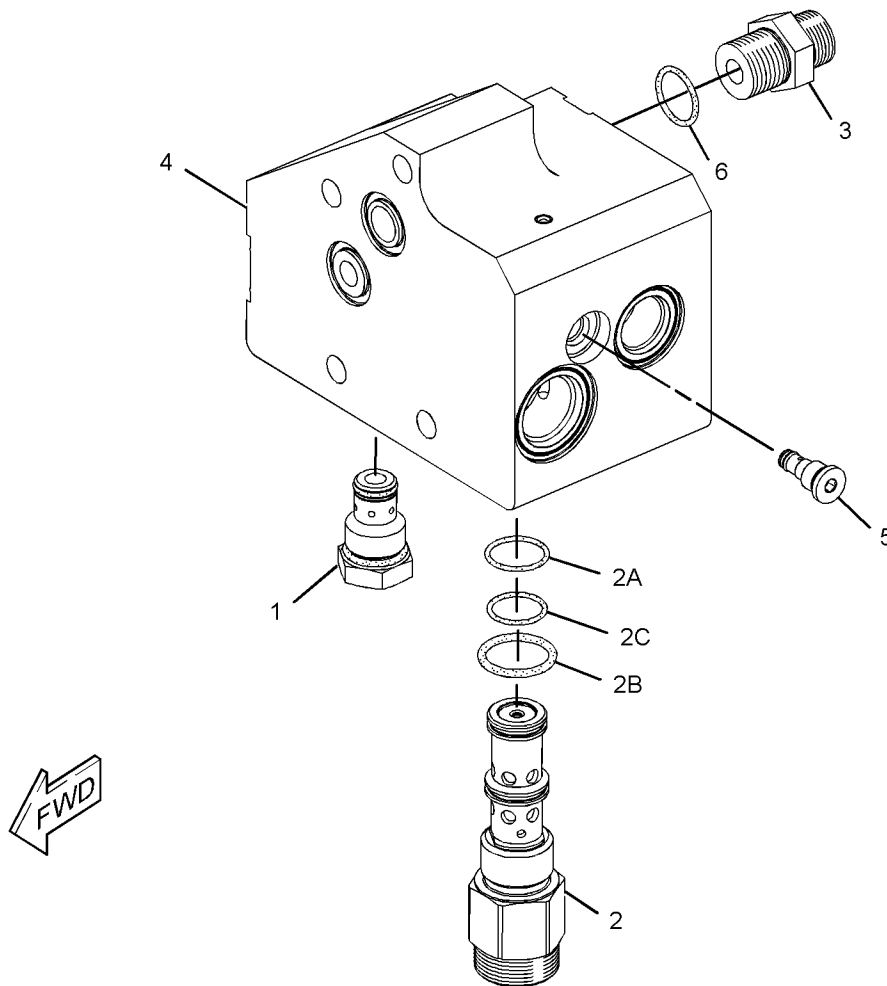

GRAPHIC #1

<END>

g01239359

FUEL SYSTEM

286-4589 MANIFOLD GP-FUEL

S/N: WYB1-UP
AN ATTACHMENT

SMCS-1274, 1380

i02479794

NOTE	REF NO	GRAPHIC REF	PART NUMBER	QTY	PART NAME						SEE PAGE
					1	2	3	4	5	6 (PRODUCT LEVEL)	
	1	1	260-9201	1	CROSS						
	2	1	260-9355	1	SUPPORT AS						
	3	1	260-9356	1	TUBE AS						
	4	1	260-9357	1	TUBE AS						
Y	5	1	273-1227	1	MANIFOLD AS-FUEL						254
	6	1	215-3665	1	ELBOW						
	7	1	215-4639	1	SEAL-O-RING						
	8	1	227-0056	1	ELBOW						
	9	1	227-0120	1	CONNECTOR						
	10	1	227-5715	1	CONNECTOR						
	11	1	228-7090	2	SEAL-O-RING						
	12	1	228-7091	2	SEAL-O-RING						
	13	1	228-7092	5	SEAL-O-RING						
	14	1	228-7093	2	SEAL-O-RING						
	15	1	228-7102	3	SEAL-O-RING						
	16	1	228-7103	1	SEAL-O-RING						
	17	1	228-7105	2	SEAL-O-RING						
	18	1	228-7106	4	SEAL-O-RING						
	19	1	241-6158	2	PLUG						
	20	1	5P-9186	2	SEAL-O-RING						
M	21	1	6V-4248	2	BOLT (M10X1.5X25-MM)						
	22	1	6V-5839	6	WASHER (11X21X2.5-MM THK)						
M	23	1	6V-7981	2	BOLT (M10X1.5X70-MM)						
	24	1	6V-9833	2	CAP AS						
	25	1	7X-0605	1	WASHER-HARD (13X28X1.6-MM THK)						
M	26	1	7X-2549	1	BOLT (M12X1.75X100-MM)						
M	27	1	8T-0355	2	BOLT (M10X1.5X110-MM)						
	28	1	8T-7494	3	CONNECTOR						
	29	1	8T-7496	1	CONNECTOR						

M-METRIC PART
Y-SEPARATE ILLUSTRATION

FUEL SYSTEM

286-4589 MANIFOLD GP-FUEL (contd.)

i02479794

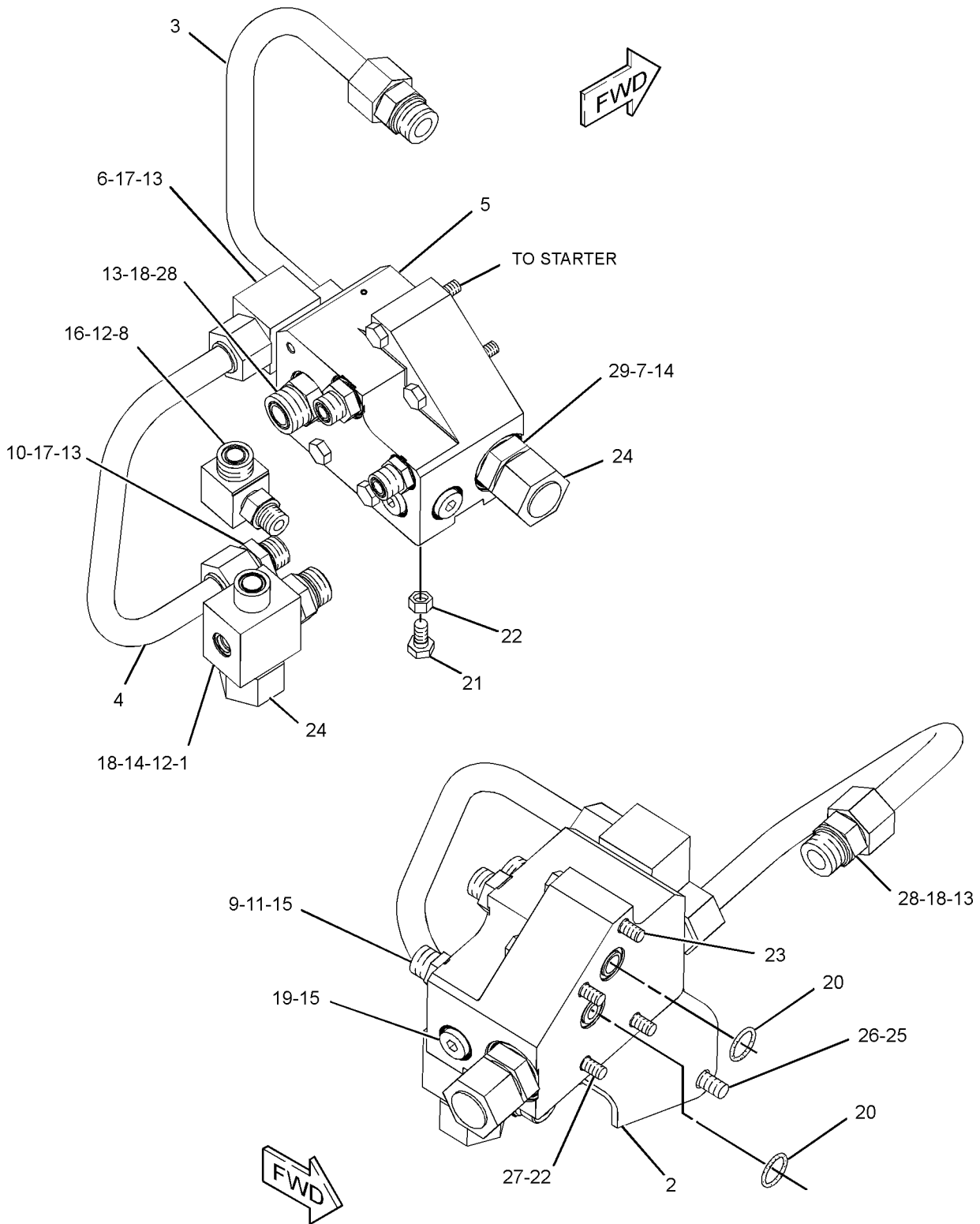

GRAPHIC #1

<END>

g01239791

FUEL SYSTEM

223-5252 PUMP GP-FUEL PRIMING

S/N: WYB1-UP

PART OF 226-7563 PUMP GP-FUEL PRIMING
AN ATTACHMENT

SMCS-1258

i02408921

NOTE	REF NO	GRAPHIC REF	PART NUMBER	QTY	PART NAME						SEE PAGE
					1	2	3	4	5	6 (PRODUCT LEVEL)	
Y	1	1	118-4490	1	COVER GP-FUEL FILTER BASE						220
	2	1	222-6512	1	BASE AS (PUMP HOUSING)						

Y-SEPARATE ILLUSTRATION

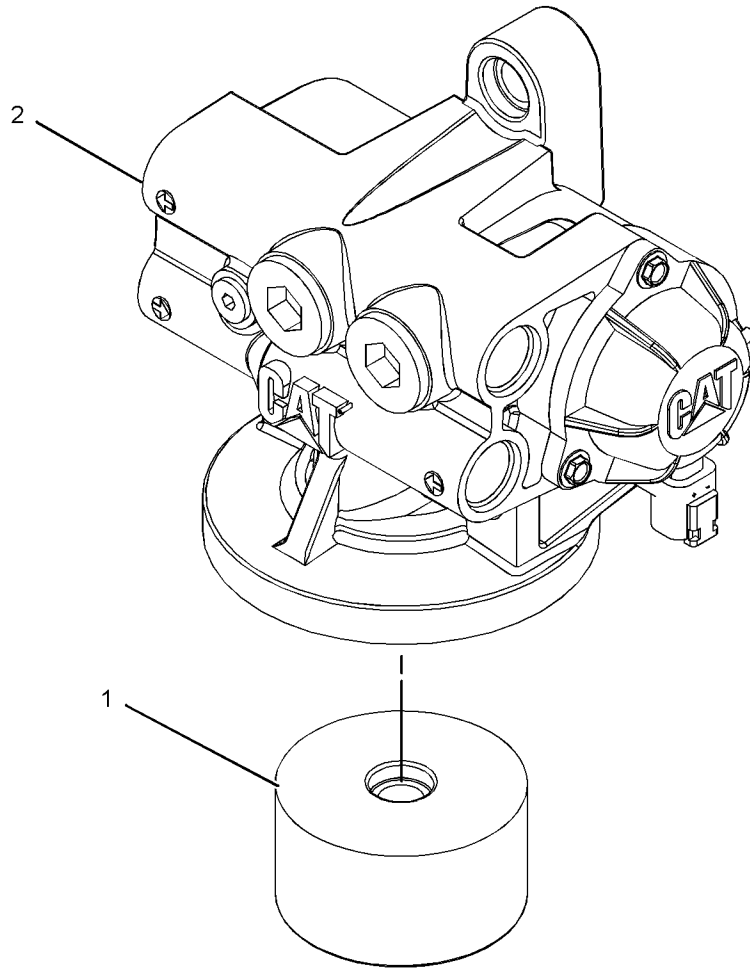

GRAPHIC #1

<END>

g01205063

FUEL SYSTEM

226-7563 PUMP GP-FUEL PRIMING

S/N: WYB1-UP
AN ATTACHMENT

SMCS-1258

i02407415

NOTE	REF NO	GRAPHIC REF	PART NUMBER	QTY	PART NAME						SEE PAGE
					1	2	3	4	5	6 (PRODUCT LEVEL)	
	1	1	8T-9655	6	MOUNT-ISOLATION						
	2	1	191-1782	1	SPACER (8.5X12.7X38.2-MM THK)						
	3	1	191-1783	2	SPACER (8.5X12.7X87.3-MM THK)						
Y	4	1	223-5252	1	PUMP GP-FUEL PRIMING						257
	5	1	228-7105	2	SEAL-O-RING						
M	6	1	143-4654	2	BOLT (M8X1.25X105-MM)						
	7	1	227-0136	2	PLUG						
M	8	1	8C-5748	1	BOLT (M8X1.25X55-MM)						
	9	1	9N-0869	6	WASHER-HARD (8.8X25.5X2-MM THK)						

M-METRIC PART
Y-SEPARATE ILLUSTRATION

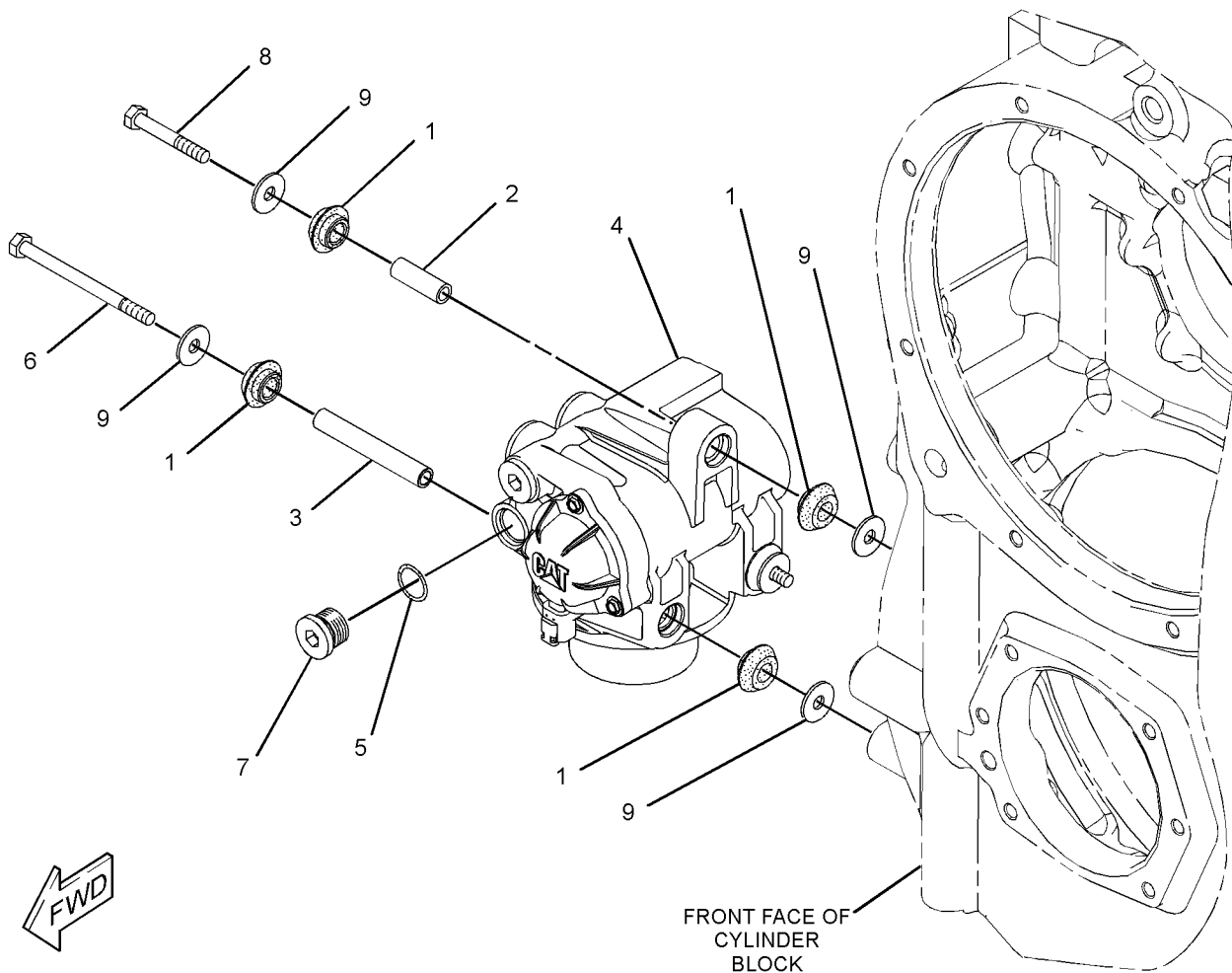

GRAPHIC #1

<END>

g01224916

FUEL SYSTEM

239-6246 PUMP GP-FUEL TRANSFER

S/N: WYB1-UP
AN ATTACHMENT

SMCS-1256

i02402962

NOTE	REF NO	GRAPHIC REF	PART NUMBER	QTY	PART NAME						SEE PAGE
					1	2	3	4	5	6 (PRODUCT LEVEL)	
	1	1	239-6251	1	PUMP AS-FUEL TRANSFER						
	2	1	3E-6790	1	SEAL-O-RING						
M	3	1	6V-5217	4	BOLT (M8X1.25X20-MM)						
	4	1	9M-1974	4	WASHER-HARD (8.8X16X2-MM THK)						

M-METRIC PART

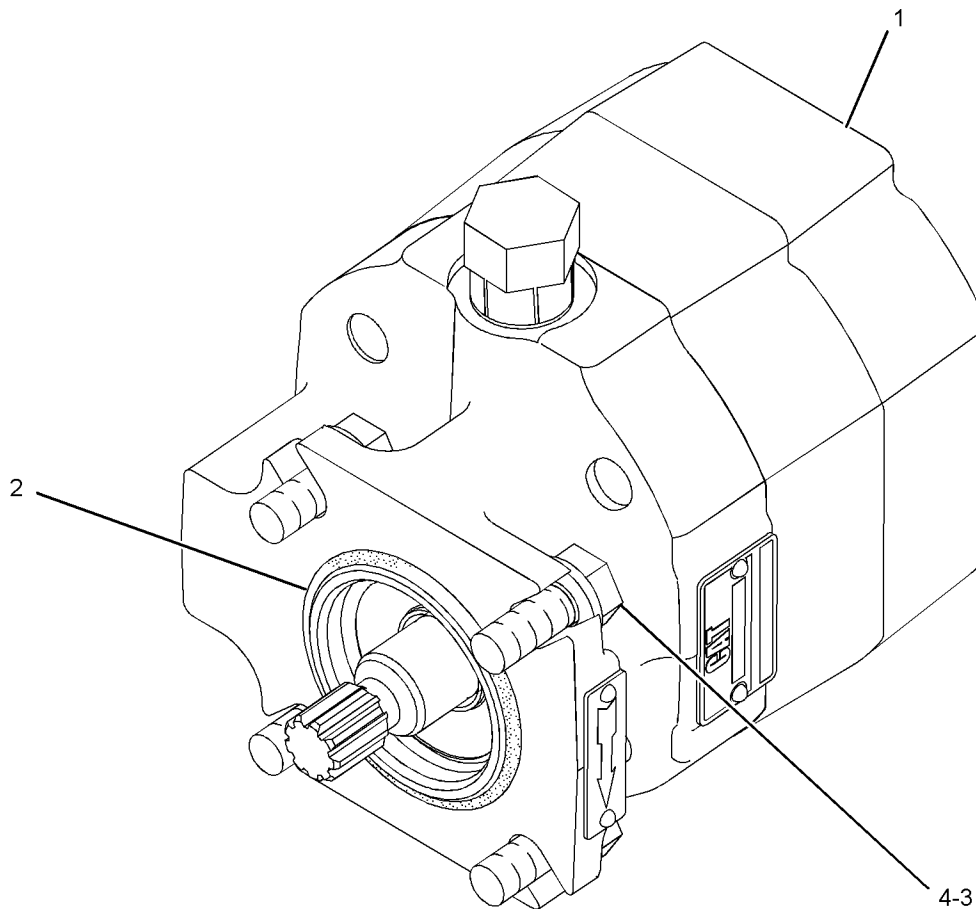

GRAPHIC #1

<END>

g01229325

FUEL SYSTEM

262-1106 PUMP GP-FUEL TRANSFER

S/N: WYB1-UP
AN ATTACHMENT

SMCS - 1256

i02444469

NOTE	REF NO	GRAPHIC REF	PART NUMBER	QTY	PART NAME						SEE PAGE
					1	2	3	4	5	6 (PRODUCT LEVEL)	
	1	1	269-0548	1	BRACKET AS						
	2	1	270-6855	1	BRACKET						
	3	1	270-6856	1	PLATE AS						
	4	1	272-8257	1	PUMP GP-FUEL TRANSFER						
	5	1	3P-1156	1	SEAL-O-RING						
	6	1	5P-8066	1	SEAL-O-RING						
	7	1	5P-8245	9	WASHER-HARD (13.5X25.5X3-MM THK)						
M	8	1	6V-3823	4	BOLT (M12X1.75X60-MM)						
M	9	1	6V-5686	3	BOLT (M16X2X50-MM)						
M	10	1	6V-7673	2	BOLT (M12X1.75X50-MM)						
M	11	1	6V-8197	3	BOLT (M12X1.75X40-MM)						
	12	1	9X-8268	3	WASHER (17.5X30X3.5-MM THK)						

M-METRIC PART

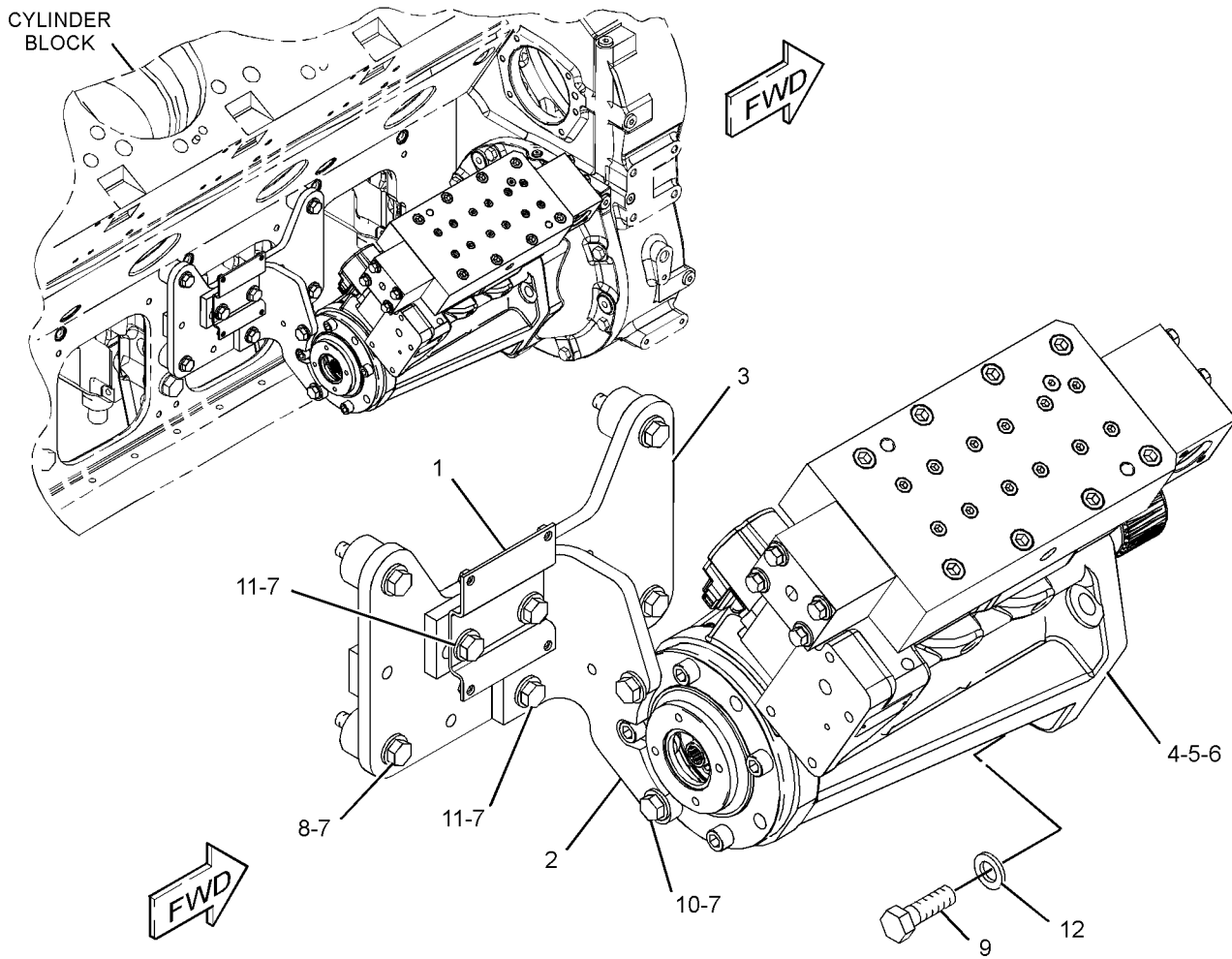

GRAPHIC #1

<END>

g01224615

FUEL SYSTEM

286-4579 PUMP GP-FUEL TRANSFER

S/N: WYB1-UP
AN ATTACHMENT

SMCS-1256

i02495768

NOTE	REF NO	GRAPHIC REF	PART NUMBER	QTY	PART NAME						SEE PAGE
					1	2	3	4	5	6 (PRODUCT LEVEL)	
	1	1	284-8347	1	COUPLING						
	2	1	286-4580	1	PUMP AS-FUEL TRANSFER						
	3	1	3E-6790	1	SEAL-O-RING						
M	4	1	6V-5217	4	BOLT (M8X1.25X20-MM)						
	5	1	9M-1974	4	WASHER-HARD (8.8X16X2-MM THK)						

M-METRIC PART

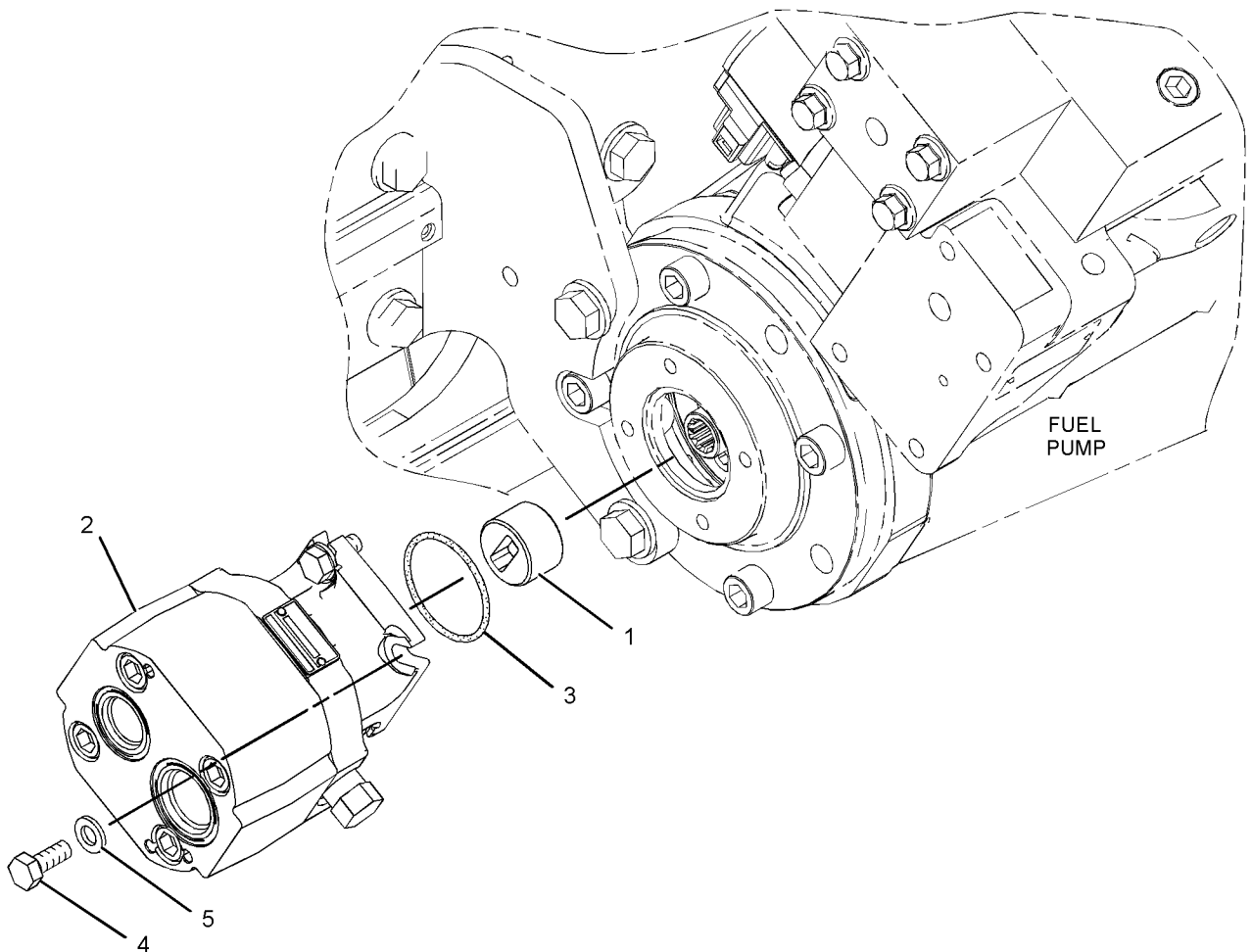

GRAPHIC #1

<END>

g01249896

FUEL SYSTEM

287-7017 PUMP GP-FUEL TRANSFER

S/N: WYB1-UP
AN ATTACHMENT

SMCS - 1256

i02495767

NOTE	REF NO	GRAPHIC REF	PART NUMBER	QTY	PART NAME						SEE PAGE	
					1	2	3	4	5	6 (PRODUCT LEVEL)		
	1	1	269-0548	1	BRACKET	AS						
	2	1	270-6855	1	BRACKET							
	3	1	270-6856	1	PLATE	AS						
	4	1	288-2404	1	PUMP	GP-FUEL TRANSFER						
	5	1	144-7339	1	SEAL-O-RING							
	6	1	3P-1156	1	SEAL-O-RING							
	7	1	5P-4268	1	SEAL-O-RING							
	8	1	5P-8066	1	SEAL-O-RING							
	9	1	5P-8245	8	WASHER-HARD	(13.5X25.5X3-MM THK)						
M	10	1	6V-3823	3	BOLT	(M12X1.75X60-MM)						
M	11	1	6V-5686	3	BOLT	(M16X2X50-MM)						
M	12	1	6V-7673	2	BOLT	(M12X1.75X50-MM)						
M	13	1	6V-8197	3	BOLT	(M12X1.75X40-MM)						
	14	1	9X-8268	3	WASHER	(17.5X30X3.5-MM THK)						
M-METRIC PART												

FUEL SYSTEM

287-7017 PUMP GP-FUEL TRANSFER (contd.)

i02495767

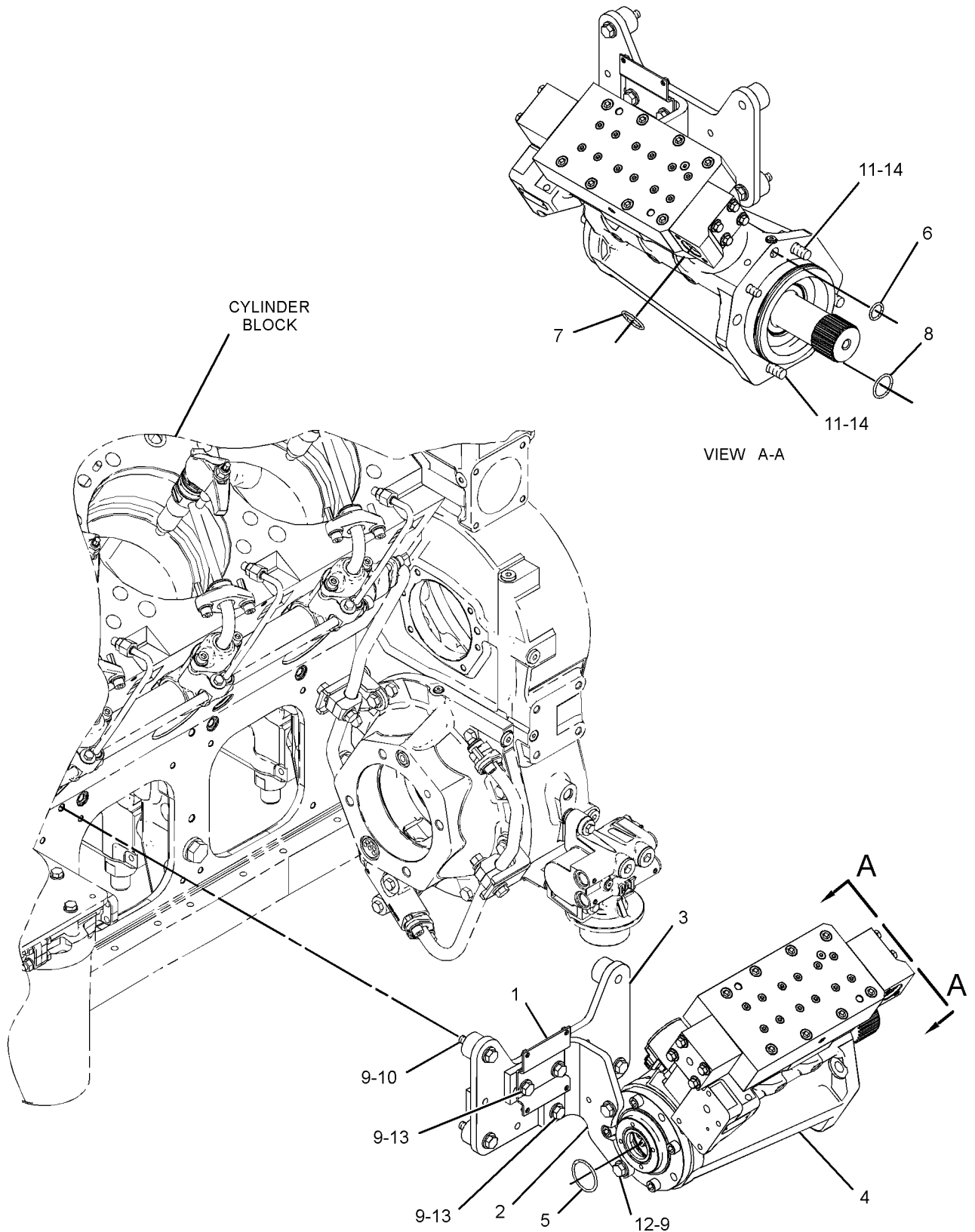

GRAPHIC #1

<END>

g01250023

FUEL SYSTEM

264-8893 SHUTOFF GP-MANUAL

S/N: WYB1-UP

PART OF 264-4534 FILTER GP-PRIMARY FUEL
AN ATTACHMENT

SMCS-1265, 1704, 7418

i02443104

NOTE	REF NO	GRAPHIC REF	PART NUMBER	QTY	PART NAME						SEE PAGE
					1	2	3	4	5	6 (PRODUCT LEVEL)	
	1	1	6J-2060	1	SPRING						
	2	1	269-3278	1	COVER						
	3	1	269-3279	1	COVER						
	4	1	269-3280	1	LEVER AS-HAND						
	5	1	269-3281	1	PISTON						
	6	1	269-3282	1	MANIFOLD						
	7	1	269-3283	1	PLATE						
	8	1	180-2391	2	SEAL-O-RING						
	9	1	227-0135	1	PLUG						
	10	1	228-7099	1	SEAL-O-RING						
	11	1	2B-0858	6	PLUG-PIPE						
	12	1	3Y-9267	1	BALL						
M	13	1	6V-3822	4	BOLT (M10X1.5X35-MM)						
M	14	1	6V-5215	1	BOLT (M8X1.25X16-MM)						
	15	1	6V-5839	4	WASHER (11X21X2.5-MM THK)						
	16	1	6V-6339	1	SEAL-O-RING						
M	17	1	7Y-5287	4	SCREW-TRUSS HEAD						
	18	1	8M-7145	1	WASHER (10.2X28.5X5-MM THK)						
	19	1	8T-6758	9	PLUG-PIPE						
M	20	1	9X-6032	4	BOLT-SOCKET HEAD (M10X1.5X30-MM)						
M-METRIC PART											

FUEL SYSTEM

264-8893 SHUTOFF GP-MANUAL (contd.)

i02443104

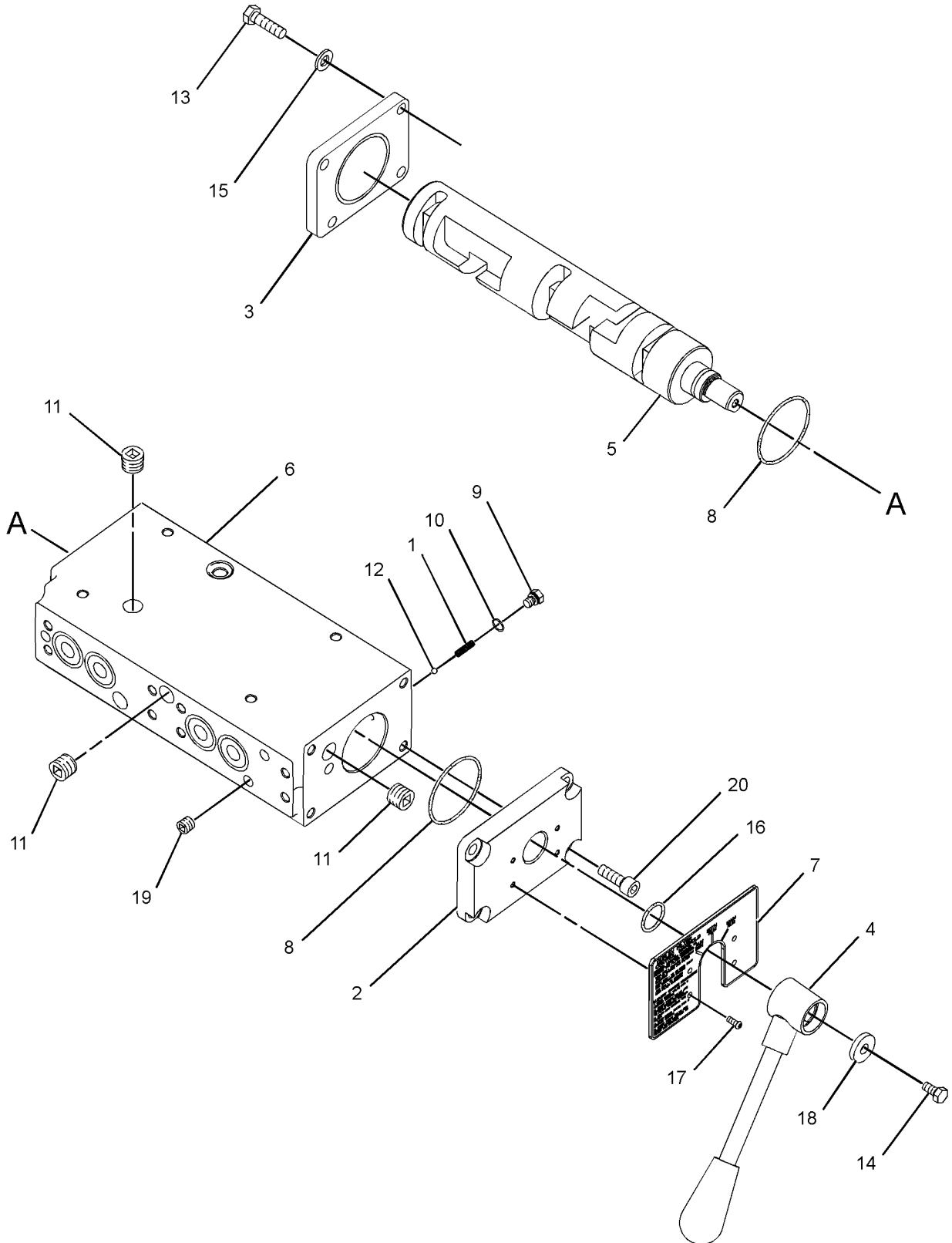

GRAPHIC #1

<END>

g01224749

FUEL SYSTEM

233-6742 VALVE GP-CHECK-FUEL

S/N: WYB1-UP

PART OF 260-9351, 273-1227 MANIFOLD GP-FUEL
AN ATTACHMENT

SMCS-1262

i02443795

NOTE	REF NO	GRAPHIC REF	PART NUMBER	QTY	PART NAME						SEE PAGE
					1	2	3	4	5	6 (PRODUCT LEVEL)	
CY	1	1	281-2725	1	VALVE GP-CHECK (FUEL)						267
	2	1	6V-4589	1	SEAL-O-RING						

C-CHANGE FROM PREVIOUS TYPE
Y-SEPARATE ILLUSTRATION

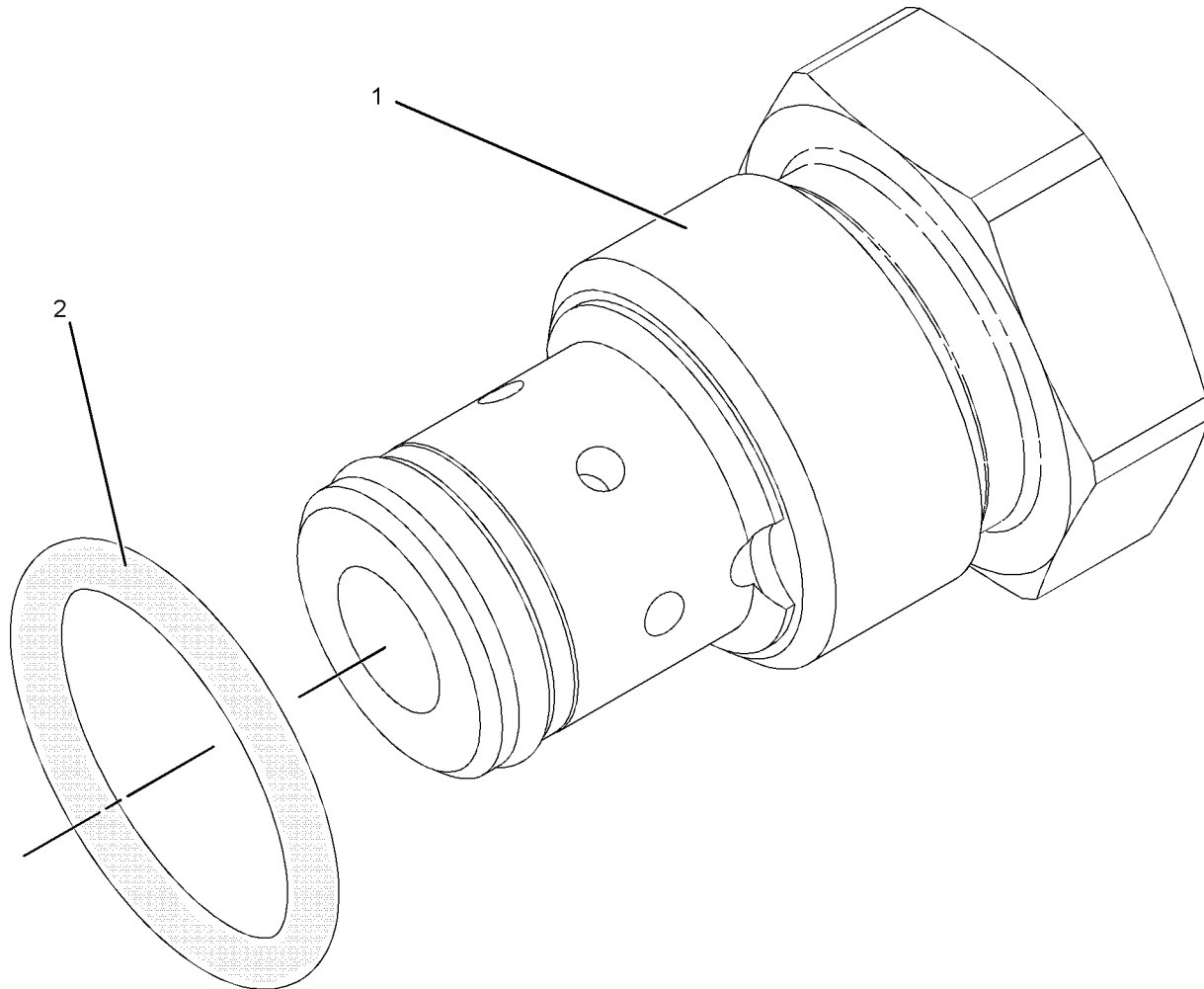

GRAPHIC #1

<END>

g01031823

FUEL SYSTEM

281-2725 VALVE GP-CHECK-FUEL

S/N: WYB1-UP

PART OF 233-6742 VALVE GP-CHECK
AN ATTACHMENT

SMCS-1262

i02444582

NOTE	REF NO	GRAPHIC REF	PART NUMBER	QTY	PART NAME						SEE PAGE
					1	2	3	4	5	6 (PRODUCT LEVEL)	
	1	1	6V-6923	1	RING-BACKUP						
	2	1	033-6033	1	SEAL-O-RING						

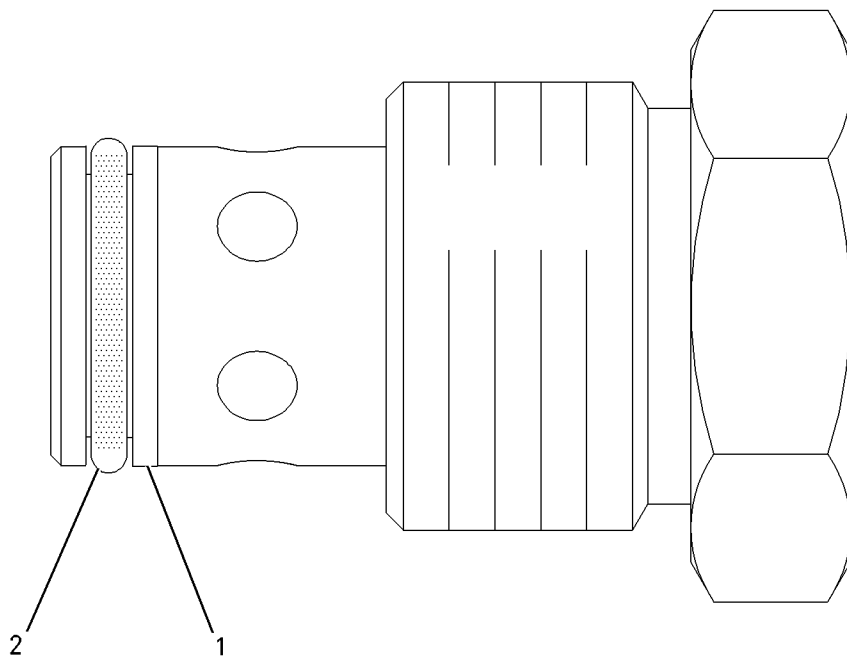

GRAPHIC #1

<END>

g00864141

ELECTRICAL AND STARTING SYSTEM

274-1979 ADAPTER GP-COMMUNICATION

S/N: WYB1-UP
AN ATTACHMENT

SMCS - 1926

i02353032

NOTE	PART NUMBER	QTY	PART NAME 1 2 3 4 5 6 (PRODUCT LEVEL)	SEE PAGE
	274-1978	1	CONVERTER AS-SIGNAL (RS232, RS422, RS485)	
<END>				

276-8899 ALTERNATOR GP-CHARGING

S/N: WYB1-UP
24-VOLT, 75-AMPERE
AN ATTACHMENT

SMCS - 1405

i02440756

NOTE	PART NUMBER	QTY	PART NAME 1 2 3 4 5 6 (PRODUCT LEVEL)	SEE PAGE
			SERVICEABLE PARTS IDENTIFICATION FOR THIS GROUP WAS NOT AVAILABLE AT TIME OF THIS PUBLICATION.	
			REFER TO THE SERVICE INFORMATION SYSTEM (SIS) FOR THE LATEST AVAILABLE PARTS INFORMATION.	
<END>				

ELECTRICAL AND STARTING SYSTEM

244-9608 BLOCK AS-TERMINAL-DISCRETE INPUT/OUTPUT

S/N: WYB1-UP

PART OF 252-7347 WIRING GP-PANEL
AN ATTACHMENT

SMCS-4460, 7426

i02360603

NOTE	REF NO	GRAPHIC REF	PART NUMBER	QTY	PART NAME						SEE PAGE
					1	2	3	4	5	6 (PRODUCT LEVEL)	
	1	1	162-0589	2	BRACKET-END						
	2	1	192-2925	20	BLOCK-TERMINAL (20-AMPERE)						
	3	1	192-2926	1	COVER-TERMINAL						
	4	1	244-9630	1	KIT-MARKER						
	5	1	097-5921	1	RAIL-MOUNTING						

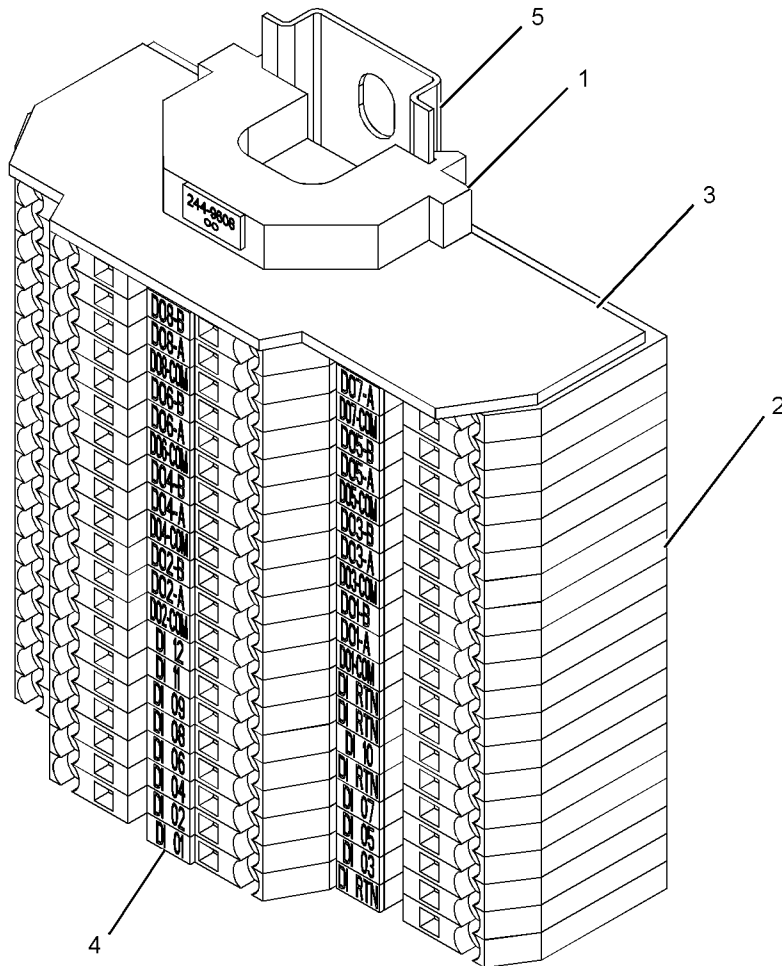

GRAPHIC #1

<END>

g01135081

ELECTRICAL AND STARTING SYSTEM

244-9639 BLOCK AS-TERMINAL-LOAD SHARE

S/N: WYB1-UP

PART OF 252-7369 CONTROL GP-LOAD SHARE MODULE
AN ATTACHMENT

SMCS-4460, 7426

i02280556

NOTE	REF NO	GRAPHIC REF	PART NUMBER	QTY	PART NAME						SEE PAGE
					1	2	3	4	5	6 (PRODUCT LEVEL)	
	1	1	162-0589	2	BRACKET-END						
	2	1	167-1617	4	COVER-TERMINAL						
B	3	1	179-8783	1	BAR						
	4	1	179-8786	10	BLOCK-TERMINAL (20-AMPERE)						
	5	1	244-9640	1	KIT-MARKER						
BE	6	1	147-1960		RAIL (14-CM)						

B-USE AS REQUIRED
E-ORDER BY THE CENTIMETER

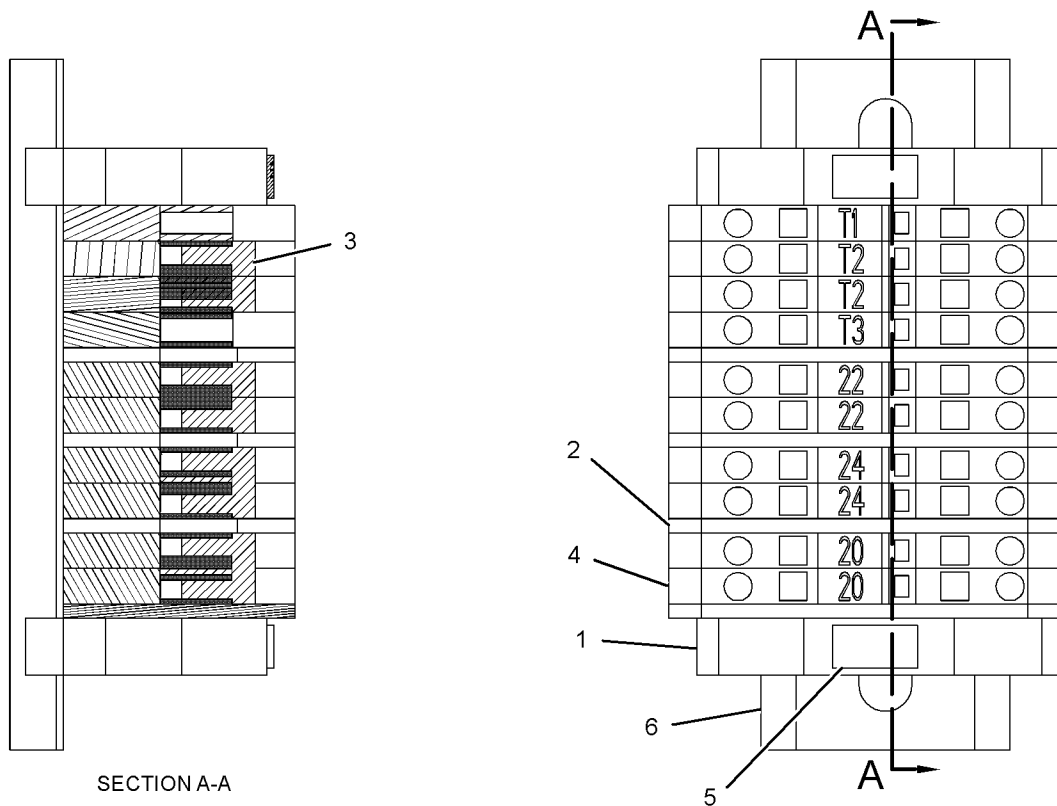

GRAPHIC #1

<END>

g01157978

ELECTRICAL AND STARTING SYSTEM

272-8238 BLOCK AS-TERMINAL-ANNUNCIATOR

S/N: WYB1-UP

PART OF 252-7504 CONTROL GP-ELECTRONIC
AN ATTACHMENT

SMCS-4460, 7426

i02421191

NOTE	REF NO	GRAPHIC REF	PART NUMBER	QTY	PART NAME						SEE PAGE
					1	2	3	4	5	6 (PRODUCT LEVEL)	
B	1	1	162-0589	2	BRACKET-END						
	2	1	167-1617	4	COVER-TERMINAL						
	3	1	179-8783	1	BAR						
	4	1	179-8786	10	BLOCK-TERMINAL (20-AMPERE)						
	5	1	272-8239	1	KIT-MARKER						
E	6	1	147-1960		RAIL (13-CM)						

B-USE AS REQUIRED
E-ORDER BY THE CENTIMETER

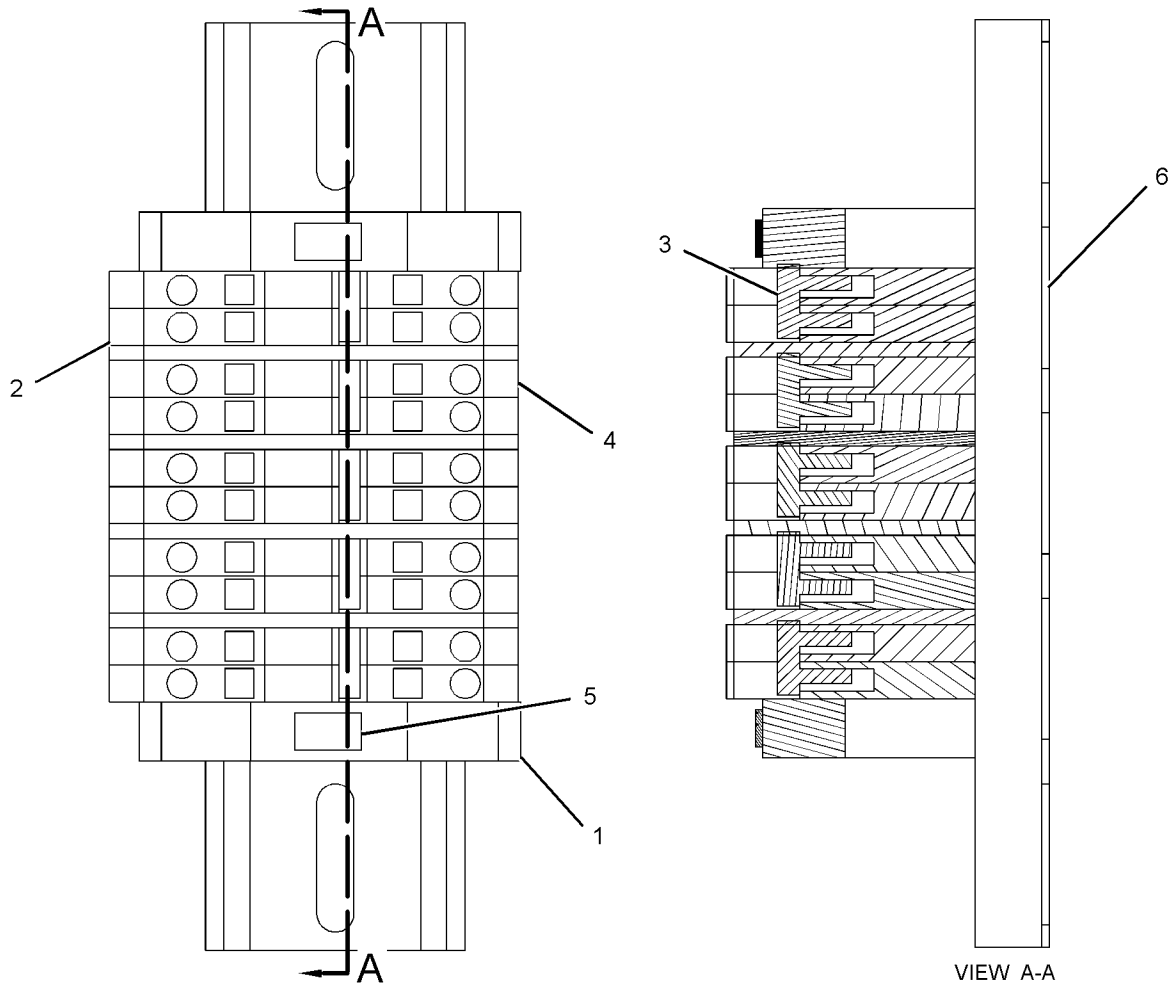

GRAPHIC #1

<END>

g01212081

ELECTRICAL AND STARTING SYSTEM

252-7366 BOX AS-EXTENSION-REAR

S/N: WYB1-UP

PART OF 245-0029 COVER GP-EXTENSION BOX
AN ATTACHMENT

SMCS-4460

i02403177

NOTE	REF NO	GRAPHIC REF	PART NUMBER	QTY	PART NAME						SEE PAGE
					1	2	3	4	5	6 (PRODUCT LEVEL)	
	1	1	235-4451	15	BOLT-FLANGE HEAD (M6X1X16-MM)						
	2	1	244-9622	1	SHROUD AS						
M		1	3E-4304	3	INSERT-THREADED (M6X1-6H-THD)						
	3	1	244-9623	1	SHROUD AS						
M		1	3E-4304	9	INSERT-THREADED (M6X1-6H-THD)						
	4	1	244-9624	1	SLIDER AS						
M		1	3E-4304	6	INSERT-THREADED (M6X1-6H-THD)						
	5	1	244-9625	1	SLIDER						
M	6	1	5C-2890	3	NUT (M6X1-THD)						
	7	1	9X-8256	3	WASHER (6.6X12X2-MM THK)						
BJ	8	1	244-9631		SEAL (47-DM)						
BJ	9	1	197-8039		SEAL (30-DM)						

B-USE AS REQUIRED
J-ORDER BY THE DECIMETER
M-METRIC PART

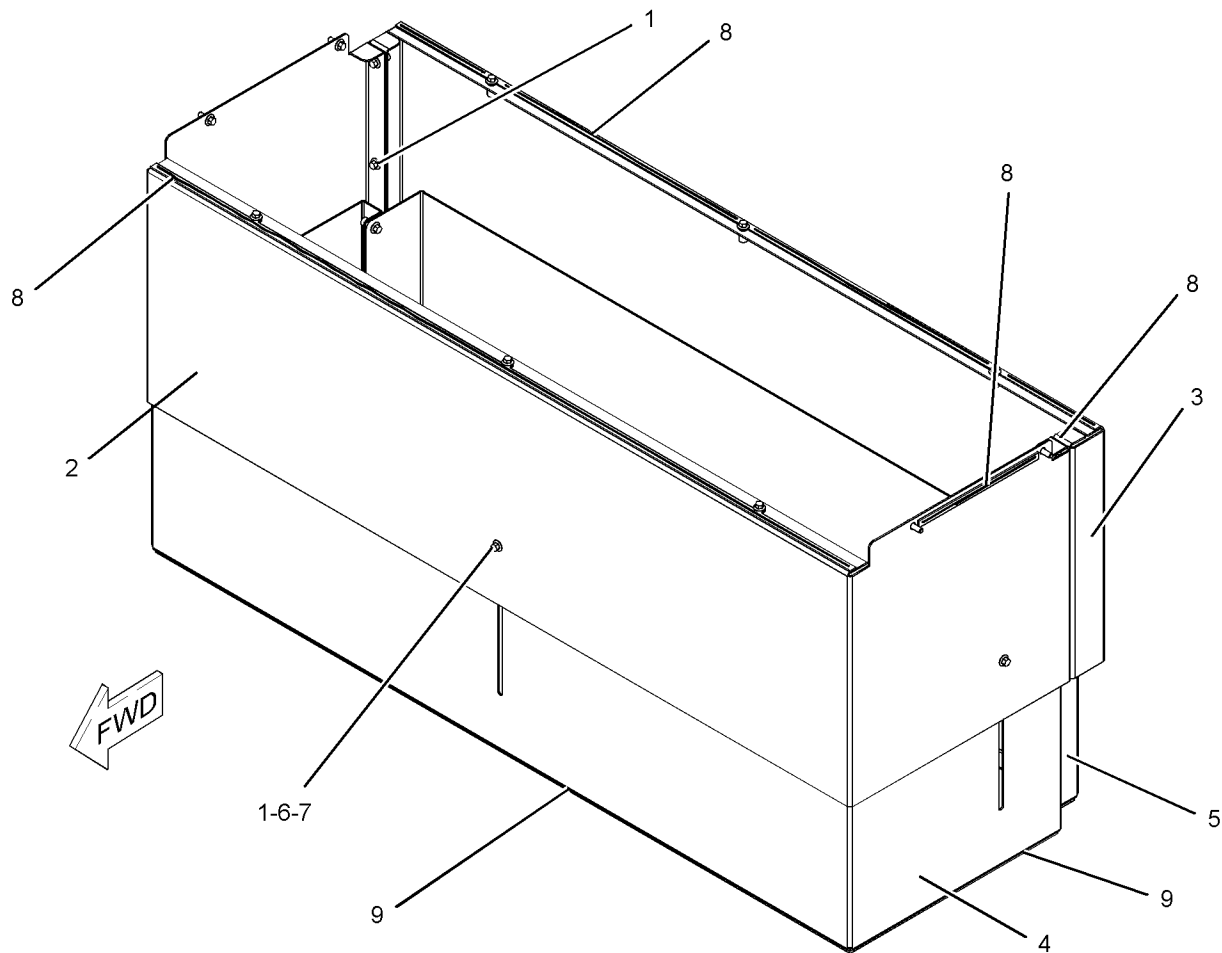

GRAPHIC #1

<END>

g01203772

ELECTRICAL AND STARTING SYSTEM

259-0150 BOX AS-EXTENSION

S/N: WYB1-UP

PART OF 259-0151 COVER GP-EXTENSION BOX
AN ATTACHMENT

SMCS-4460

i02363680

NOTE	REF NO	GRAPHIC REF	PART NUMBER	QTY	PART NAME						SEE PAGE
					1	2	3	4	5	6 (PRODUCT LEVEL)	
	1	1	235-4451	15	BOLT-FLANGE HEAD (M6X1X16-MM)						
	2	1	244-9614	1	SHROUD AS-FRONT						
M		1	3E-4304	3	INSERT-THREADED (M6X1-6H-THD)						
	3	1	244-9616	1	SLIDER AS						
M		1	3E-4304	6	INSERT-THREADED (M6X1-6H-THD)						
	4	1	258-9922	1	COVER AS						
M		1	3E-4304	3	INSERT-THREADED (M6X1-6H-THD)						
	5	1	258-9923	1	COVER						
M	6	1	5C-2890	9	NUT (M6X1-THD)						
	7	1	9X-8256	9	WASHER (6.6X12X2-MM THK)						
J	8	1	244-9631		SEAL (0.71-DM EACH)						
D	9	1	6V-9335		SEAL (0.294-M EACH)						
D	10	1	6V-9335		SEAL (0.696-M)						
D	10A	1	6V-9335		SEAL (0.628-M)						
J	11	1	244-9631		SEAL (7.10-DM EACH)						
J	12	1	244-9631		SEAL (3.09-DM EACH)						
J	12A	1	244-9631		SEAL (3.17-DM EACH)						
J	12B	1	244-9631		SEAL (3.02-DM EACH)						

D-ORDER BY THE METER
J-ORDER BY THE DECIMETER
M-METRIC PART

ELECTRICAL AND STARTING SYSTEM

259-0150 BOX AS-EXTENSION (contd.)

i02363680

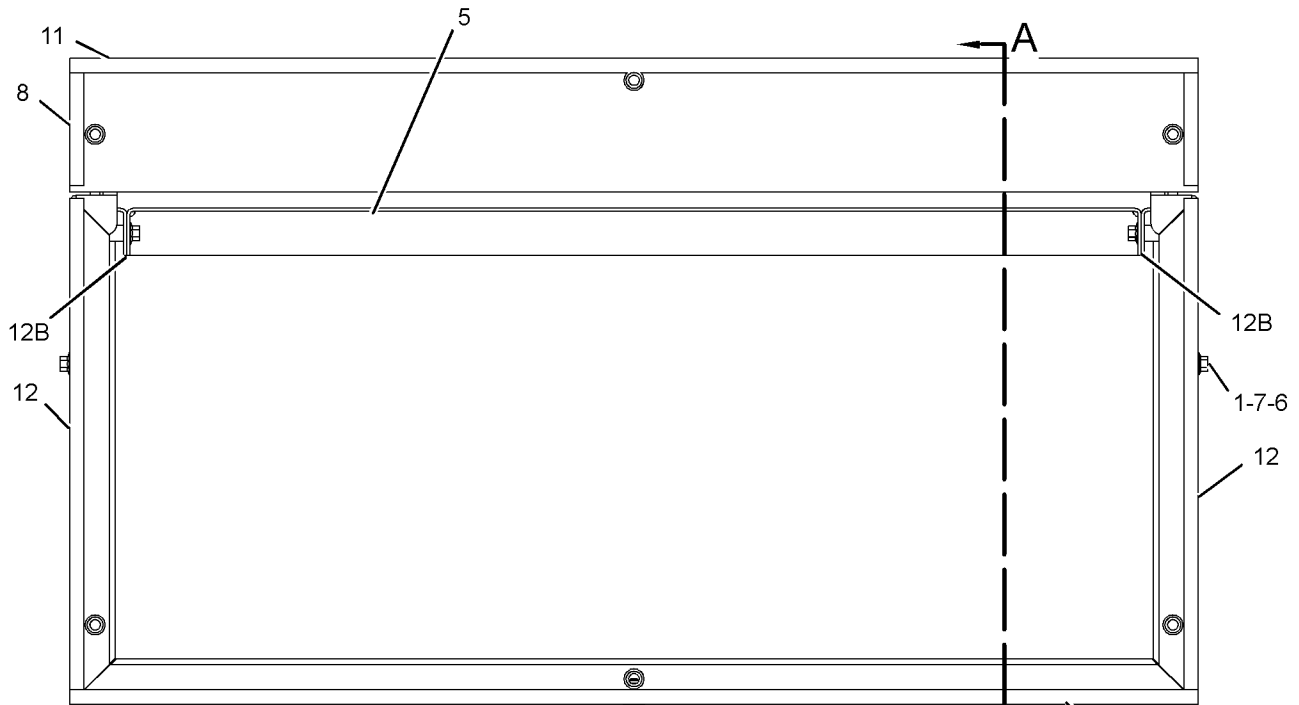

TOP VIEW

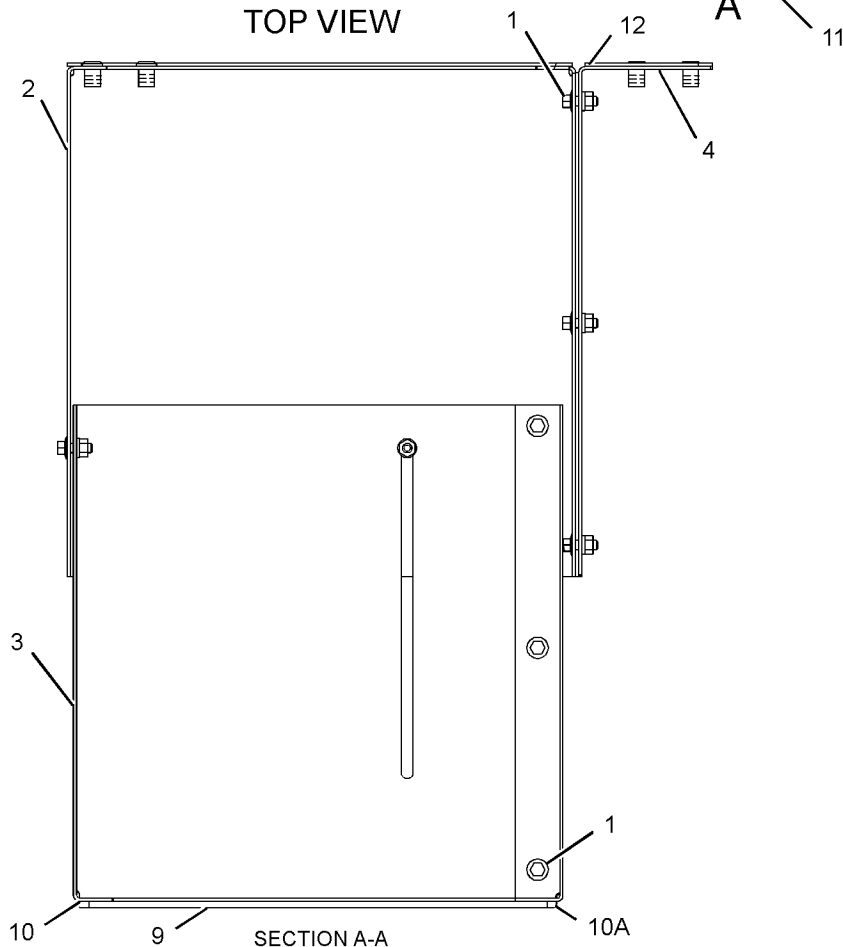

SECTION A-A

GRAPHIC #1

<END>

g01202445

ELECTRICAL AND STARTING SYSTEM

263-6450 BOX GP-CONTROL

S/N: WYB1-UP

PART OF 263-6451 BOX GP-CONTROL
AN ATTACHMENT

SMCS-4460, 7426

i02437061

NOTE	REF NO	GRAPHIC REF	PART NUMBER	QTY	PART NAME						SEE PAGE
					1	2	3	4	5	6 (PRODUCT LEVEL)	
	1	1	3K-6905	1	VALVE-BREATHER (ATMOSPHERIC AIR)						
	2	1	8C-6354	1	CAP-RECEPTACLE						
	3	1	9Y-2921	6	RELAY (24-VOLT)						
	4	1	180-5182	3	MOUNT						
	5	1	219-0669	1	SEAL-O-RING						
	6	1	241-1798	1	SENSOR GP-PRESSURE (ATMOSPHERIC)						
	7	1	250-0464	1	MOUNTING GP-CONTROL						
	8	1	250-2352	1	ADAPTER						
	9	1	263-6455	1	BOX AS						
	10	1	263-6456	1	COVER						
Y	11	1	263-6524	1	HARNESS AS-BOX						353
	12	1	263-6581	1	PLATE						
	13	1	114-1049	1	SEAL-O-RING						
	14	1	130-5300	2	CLIP						
	15	1	132-5789	2	CLIP						
	16	1	233-0891	2	BRACKET AS						
					(EACH INCLUDES)						
		1	232-1693	1	SCREW-HEX HEAD						
	17	1	3B-4501	10	LOCKWASHER						
M	18	1	3C-6969	4	NUT (M3X0.5-THD)						
M	19	1	5C-2890	3	NUT (M6X1-THD)						
M	20	1	5C-8312	4	NUT (M4X0.7-THD)						
M	21	1	5C-9553	4	BOLT (M6X1X16-MM)						
	22	1	6N-7523	12	WASHER (6.48X11.9X1.57-MM THK)						
M	23	1	6S-8584	4	SCREW (M4X0.7-THD)						
M	24	1	6V-5210	6	SCREW-MACHINE (M4X0.7X10-MM)						
M	25	1	6V-5683	12	BOLT (M6X1X16-MM)						
M	26	1	6V-9671	4	SCREW-MACHINE (M3X0.5X12-MM)						
	27	1	7K-1181	17	STRAP-CABLE						
M	28	1	7X-2619	3	BOLT (M6X1X20-MM)						
	29	1	8T-4121	2	WASHER-HARD (11X21X2.5-MM THK)						
M	30	1	8T-4191	2	BOLT (M10X1.5X16-MM)						
	31	1	9B-1117	4	LOCKWASHER						
	32	1	9X-8256	10	WASHER (6.6X12X2-MM THK)						
BE	33	1	216-4324	28	SLEEVE						

B-USE AS REQUIRED
E-ORDER BY THE CENTIMETER
M-METRIC PART
Y-SEPARATE ILLUSTRATION

ELECTRICAL AND STARTING SYSTEM

263-6450 BOX GP-CONTROL (contd.)

i02437061

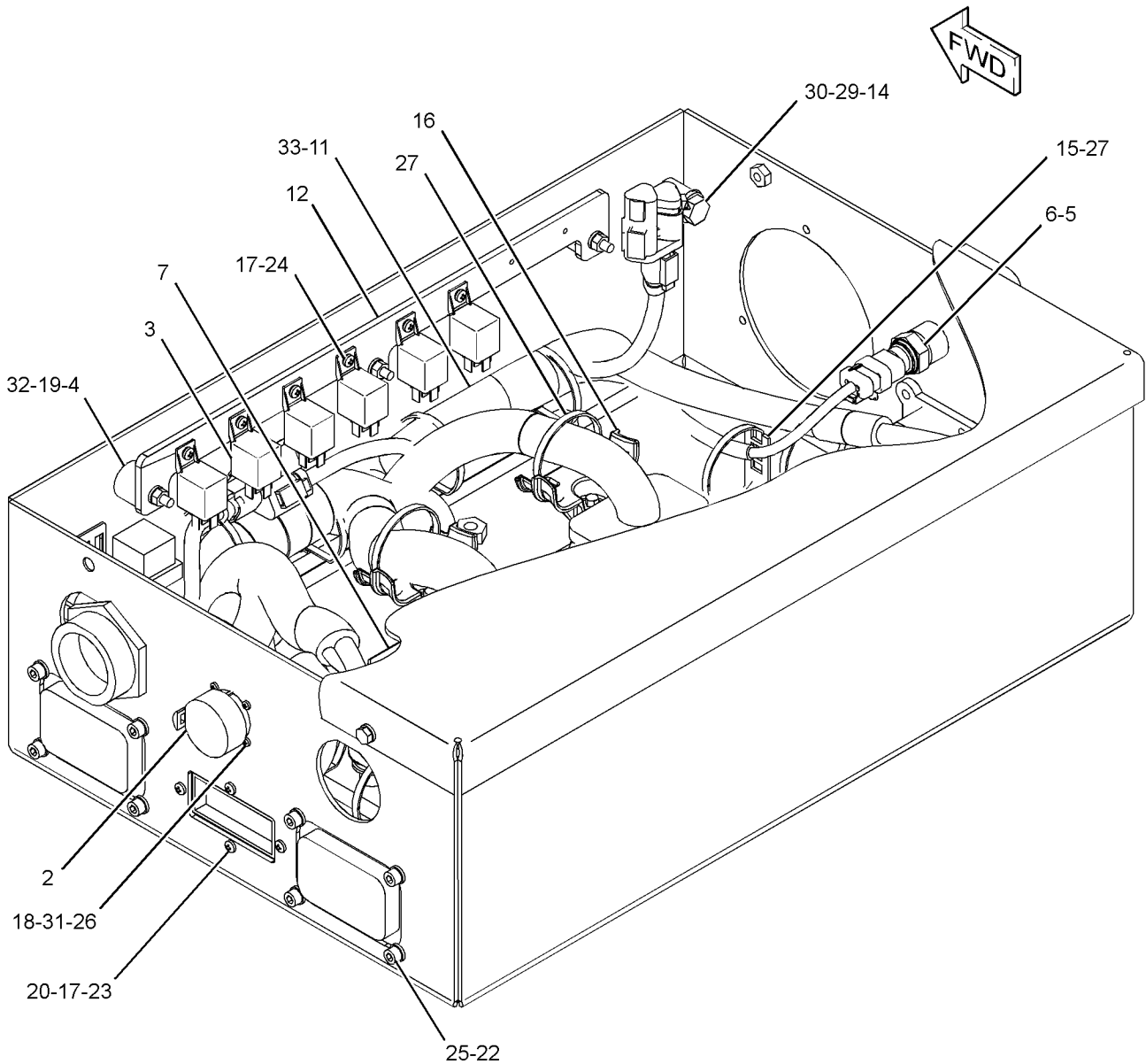
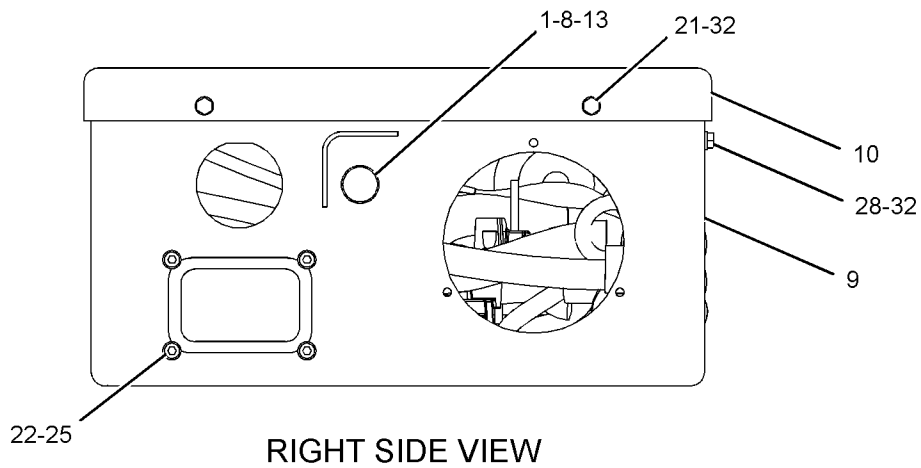

GRAPHIC #1

<END>

g01221064

ELECTRICAL AND STARTING SYSTEM

263-6451 BOX GP-CONTROL

S/N: WYB1-UP
AN ATTACHMENT

SMCS-4460, 7426

i02437072

NOTE	REF NO	GRAPHIC REF	PART NUMBER	QTY	PART NAME						SEE PAGE
					1	2	3	4	5	6 (PRODUCT LEVEL)	
	1	1	6J-4762	3	SCREW (10-32X0.625-IN)						
	2	1	251-9430	1	PYROMETER-DIGITAL (EXHAUST TEMPERATURE SCANNER)						
Y	3	1	263-6450	1	BOX GP-CONTROL						275
	4	1	263-6525	1	HARNESS AS-CONTROL						
		1	7G-7917	18	PLUG-SEAL						
		1	8N-1515	2	RECEPTACLE AS-CONNECTOR (24-PIN) (EACH INCLUDES)						
		1	8N-1522	1	NUT (2-1/4-16-THD)						
		1	8N-1523	2	LOCKWASHER						
		1	9X-6856	32	PIN-CONNECTOR (16-GA TO 18-GA)						
		1	8T-8737	36	PLUG-SEAL						
		1	9X-3402	42	SOCKET-CONNECTOR (16-GA TO 18-GA)						
		1	155-2259	1	WEDGE-PLUG LOCK (8-PIN)						
		1	155-2265	1	KIT-CONNECTING PLUG (8-PIN) (INCLUDES PLUG AS & WEDGE)						
		1	160-7689	1	PLUG AS-CONNECTOR (70-PIN)						
		1	159-9322	1	SEAL-O-RING						
	5	1	3B-4503	3	LOCKWASHER						
	6	1	7K-1181	2	STRAP-CABLE						
BE	7	1	216-4324		SLEEVE						

B-USE AS REQUIRED
E-ORDER BY THE CENTIMETER
Y-SEPARATE ILLUSTRATION

ELECTRICAL AND STARTING SYSTEM

263-6451 BOX GP-CONTROL (contd.)

i02437072

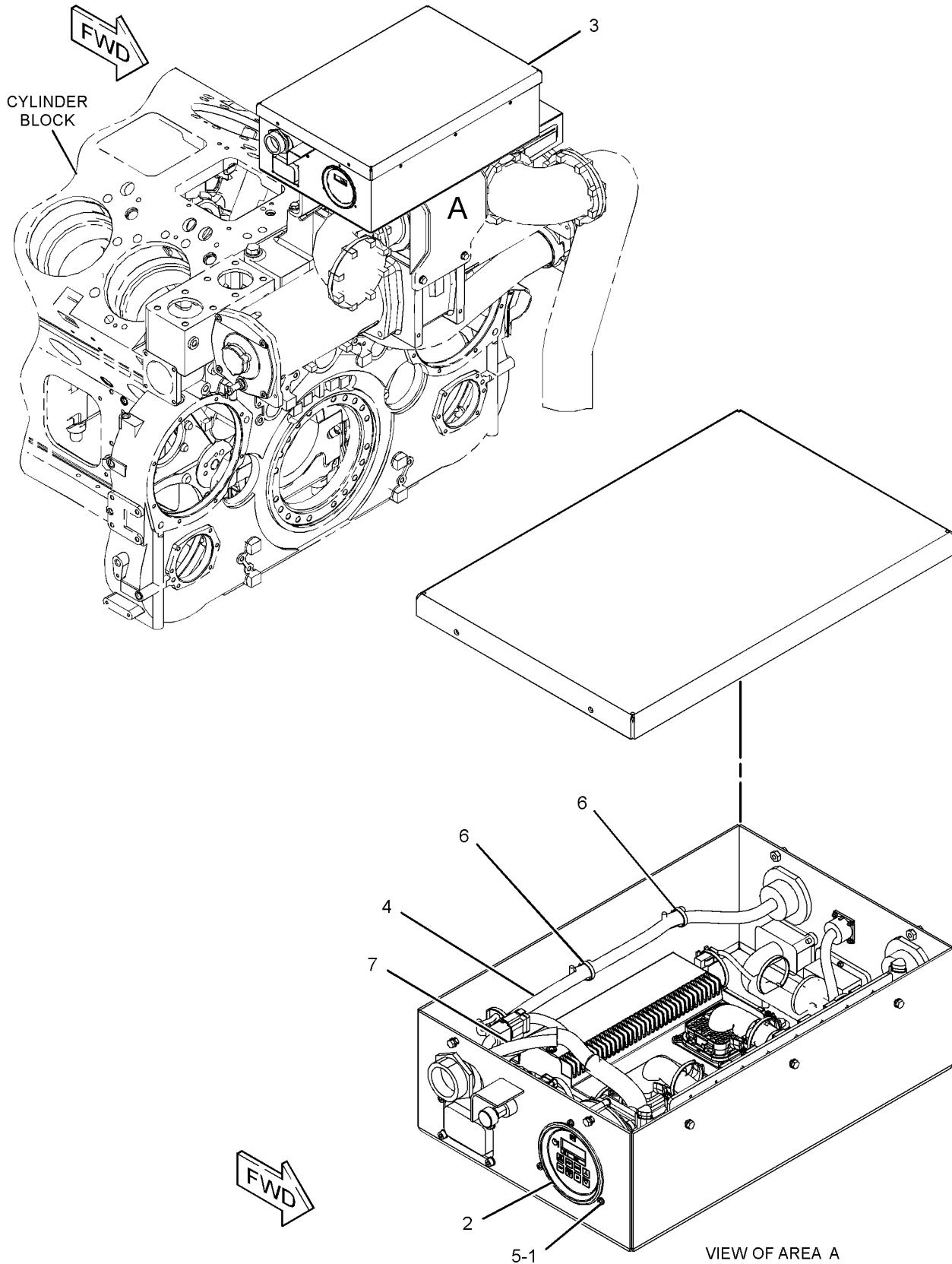

GRAPHIC #1

<END>

g01220818

ELECTRICAL AND STARTING SYSTEM

285-3950 BOX GP-CONTROL

S/N: WYB1-UP

PART OF 285-3951 BOX GP-CONTROL
AN ATTACHMENT

SMCS-4460, 7426

i02495814

NOTE	REF NO	GRAPHIC REF	PART NUMBER	QTY	PART NAME						SEE PAGE
					1	2	3	4	5	6 (PRODUCT LEVEL)	
	1	1	3E-5239	7	RELAY AS (24-VOLT)						
	2	1	8C-6354	1	CAP-RECEPTACLE						
	3	1	055-1990	1	VENT						
	4	1	219-8795	1	CAP						
	5	1	241-1798	1	SENSOR GP-PRESSURE (ATMOSPHERIC)						
	6	1	263-6581	1	PLATE						
	7	1	278-7339	3	MOUNT-FLEXIBLE						
	8	1	278-7372	1	BOX GP-CONTROL						
M		1	8T-4138	4	BOLT (M6X1X20-MM)						
		1	9X-8256	4	WASHER (6.6X12X2-MM THK)						
		1	278-7375	1	BRACKET AS						
		1	278-7381	1	COVER						
Y	9	1	278-7383	1	MOUNTING GP-CONTROL						335
Y	10	1	285-3963	1	HARNESS AS-BOX						354
	11	1	130-5300	2	CLIP						
M	12	1	179-4324	7	LOCKNUT (M5X0.8-THD)						
	13	1	233-0891	2	BRACKET AS						
					(EACH INCLUDES)						
		1	232-1693	1	SCREW-HEX HEAD						
	14	1	3B-4501	4	LOCKWASHER						
M	15	1	3C-6969	4	NUT (M3X0.5-THD)						
M	16	1	5C-2890	3	NUT (M6X1-THD)						
M	17	1	5C-8312	4	NUT (M4X0.7-THD)						
M	18	1	6S-8584	4	SCREW (M4X0.7-THD)						
M	19	1	6V-4298	7	BOLT (M5X0.8X16-MM)						
M	20	1	6V-5683	12	BOLT (M6X1X16-MM)						
M	21	1	6V-9671	4	SCREW-MACHINE (M3X0.5X12-MM)						
	22	1	7K-1181	15	STRAP-CABLE						
M	23	1	7X-2619	3	BOLT (M6X1X20-MM)						
	24	1	8C-3398	6	LOCKWASHER						
	25	1	8T-0328	14	WASHER-HARD (5.5X10X1-MM THK)						
	26	1	8T-4121	2	WASHER-HARD (11X21X2.5-MM THK)						
M	27	1	8T-4191	2	BOLT (M10X1.5X16-MM)						
	28	1	9B-1117	4	LOCKWASHER						

M-METRIC PART
Y-SEPARATE ILLUSTRATION

ELECTRICAL AND STARTING SYSTEM

285-3950 BOX GP-CONTROL (contd.)

i02495814

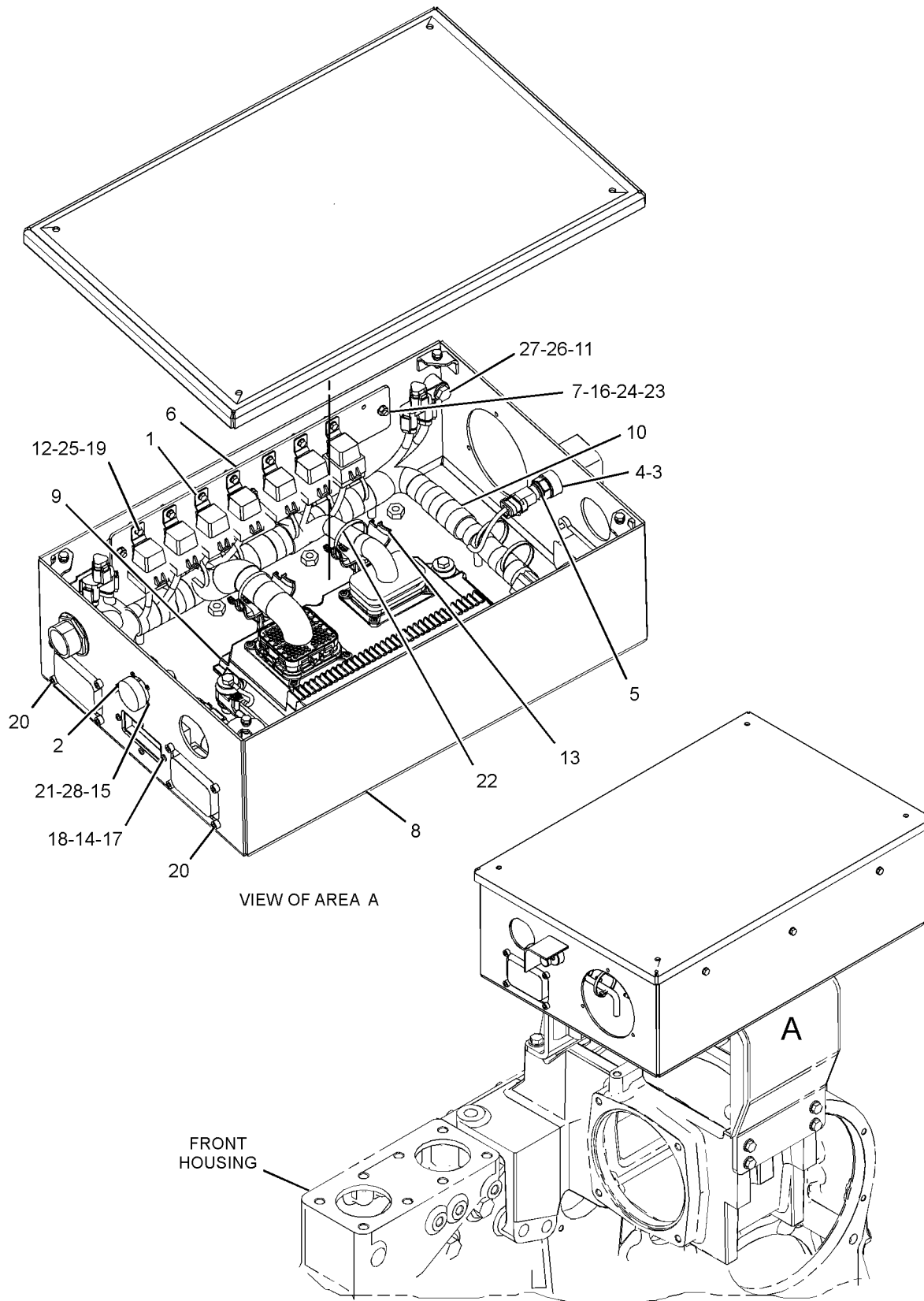

GRAPHIC #1

<END>

g01249678

ELECTRICAL AND STARTING SYSTEM

285-3951 BOX GP-CONTROL

S/N: WYB1-UP

FOR USE WITH THERMOCOUPLE OPTION
AN ATTACHMENT

SMCS-4460, 7426

i02495805

NOTE	REF NO	GRAPHIC REF	PART NUMBER	QTY	PART NAME	SEE PAGE
					1 2 3 4 5 6 (PRODUCT LEVEL)	
	1	1	6J-4762	3	SCREW (10-32X0.625-IN)	
	2	1	264-0645	1	PYROMETER-DIGITAL	
Y	3	1	285-3950	1	BOX GP-CONTROL	279
Y	4	1	285-3966	1	HARNESS AS-CONTROL	355
	5	1	132-5789	1	CLIP	
	6	1	7K-1181	4	STRAP-CABLE	
	7	1	8F-1434	3	LOCKWASHER	

Y-SEPARATE ILLUSTRATION

ELECTRICAL AND STARTING SYSTEM

285-3951 BOX GP-CONTROL (contd.)

i02495805

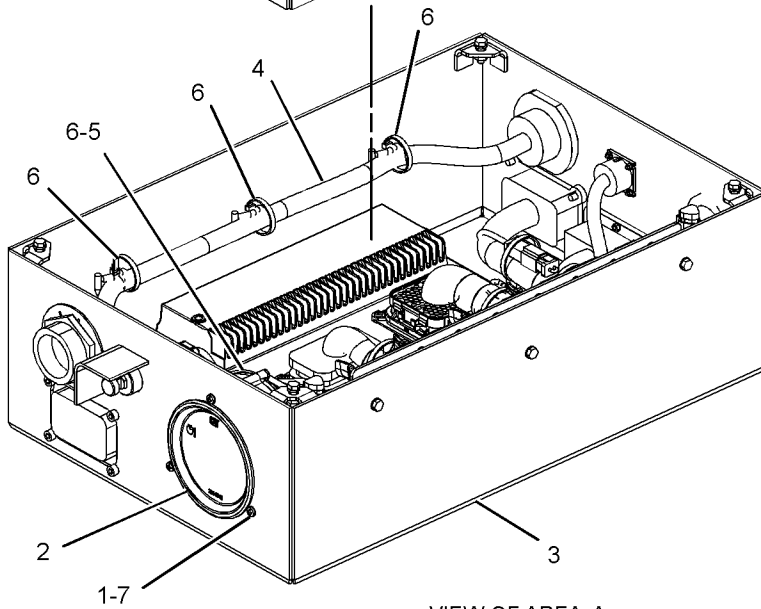
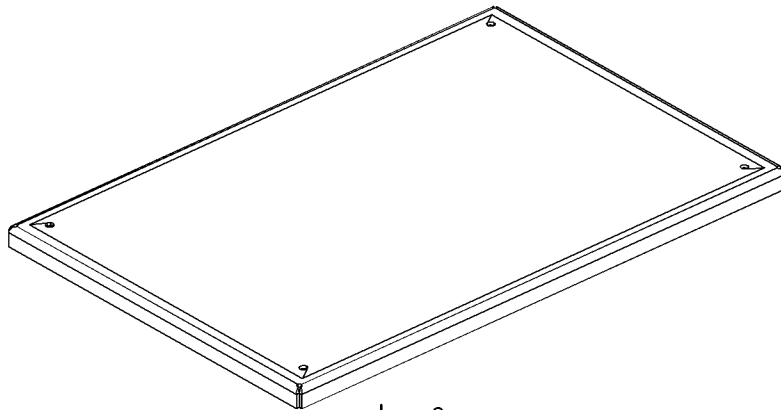

VIEW OF AREA A

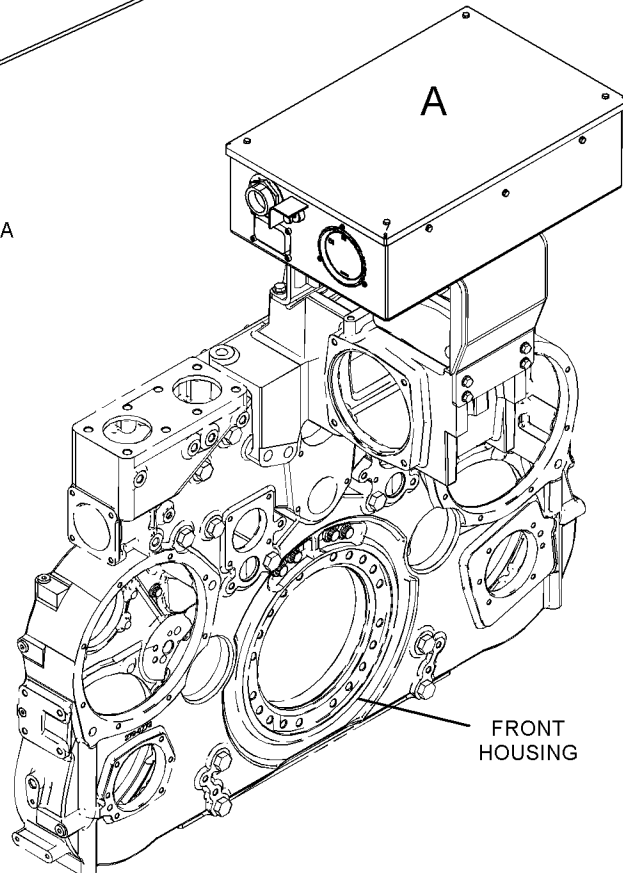

FRONT HOUSING

GRAPHIC #1

<END>

g01249602

ELECTRICAL AND STARTING SYSTEM

245-0035 BOX GP-ELECTRONIC

S/N: WYB1-UP
 CUSTOMER WIRING
 FOR USE WITH EUI
 AN ATTACHMENT

SMCS-1417

i02426863

NOTE	REF NO	GRAPHIC REF	PART NUMBER	QTY	PART NAME						SEE PAGE
					1	2	3	4	5	6 (PRODUCT LEVEL)	
	1	2	8C-8514	2	SCREW-MACHINE (8-32X0.375-IN)						
	2	2	8T-2882	1	HANDLE-PULL						
	3	2	9F-8125	2	LOCKWASHER						
B	4	2	9X-6772	5	STRAP-CABLE						
	5	2	135-6898	2	LATCH AS						
	6	2	156-6175	5	CLIP						
	7	2	169-4481	2	HINGE AS						
	8	2	242-8835	1	DOOR AS						
	9	1	243-4174	1	STRAP-GROUNDING						
	10	2	244-5405	1	HARNESS AS-PANEL (AC, DC INTERFACE)						
		2	109-3038	3	END-WIRE (16-GA)						
		2	110-8714	43	END-WIRE (18-GA)						
		2	112-7497	4	END-WIRE (14-GA)						
		2	186-3735	62	PIN-CONNECTOR (16-GA TO 18-GA)						
		2	126-1767	4	PIN-CONNECTOR (14-GA)						
		2	8T-8737	22	PLUG-SEAL						
		2	9W-1951	2	RECEPTACLE-CONNECTOR (9-PIN)						
		2	133-8753	1	RECEPTACLE AS-CONNECTOR (70-PIN)						
		2	7K-1181	12	STRAP-CABLE						
E		2	125-7874		TUBE-HEAT SHRINK (5.72-MM DIA) (40-CM)						
Y	11	1	244-9602	1	STRIP GP-TERMINAL						428
Y	12	1	244-9603	1	STRIP GP-TERMINAL (DC)						430
Y	13	1	244-9607	1	STRIP GP-TERMINAL (SWITCHGEAR)						431
	14	1	244-9637	1	HARNESS AS-PANEL (HEATER)						
		1	110-8714	10	END-WIRE (18-GA)						
		1	112-7497	4	END-WIRE (14-GA)						
	15	2	245-0073	1	BOX AS						
D		2	6V-9335		SEAL (2.1-M)						
		2	242-8834	1	BOX AS						
J		2	244-9631		SEAL (23-DM)						
	16	1	252-7455	1	HARNESS AS-PANEL (DATA LINK)						
		1	109-3038	3	END-WIRE (16-GA)						
		1	174-0503	1	KIT-CONNECTING PLUG (3-PIN) (INCLUDES PLUG AS AND WEDGE)						
		1	134-2540	1	RECEPTACLE AS-CONNECTOR (3-PIN)						
		1	186-3736	3	SOCKET-CONNECTOR (16-GA TO 18-GA)						
	17	1	252-7519	2	STRAP						
M	18	1	116-6952	2	BOLT (M4X0.7X10-MM)						
	19	1	1H-4393	8	LOCKWASHER						
	21	1	2N-3476	8	SCREW-MACHINE (6-32X0.75-IN)						
	22	2	3B-4504	8	LOCKWASHER (1/4)						
M	23	1	8C-7581	2	SCREW-MACHINE (M4X0.7X8-MM)						
	24	1	4B-2041	8	NUT (6-32-THD)						
	25	2	4D-3100	3	GROMMET						
M	26	1,2	5C-2890	37	NUT (M6X1-THD)						
M	27	1	5C-8312	4	NUT (M4X0.7-THD)						
M	28	1,2	5C-9553	27	BOLT (M6X1X16-MM)						
	29	1	8T-0328	8	WASHER-HARD (5.5X10X1-MM THK)						
	30	1,2	9X-8256	56	WASHER (6.6X12X2-MM THK)						
BE	31	1	252-7426		DUCT-WIRE (31.5-CM EACH)						
BH	32	1	217-7164		DUCT-WIRE (31.5-CM EACH)						
BE	33	2	3E-6600		SEAL (13.5-CM EACH)						
BE	33A	1	3E-6600		SEAL (10-CM EACH)						

ELECTRICAL AND STARTING SYSTEM

245-0035 BOX GP-ELECTRONIC (contd.)

i02426863

B-USE AS REQUIRED
D-ORDER BY THE METER
E-ORDER BY THE CENTIMETER
H-ORDER BY THE MILLIMETER
J-SOLD BY THE DECIMETER
M-METRIC PART
Y-SEPARATE ILLUSTRATION

ELECTRICAL AND STARTING SYSTEM

245-0035 BOX GP-ELECTRONIC (contd.)

i02426863

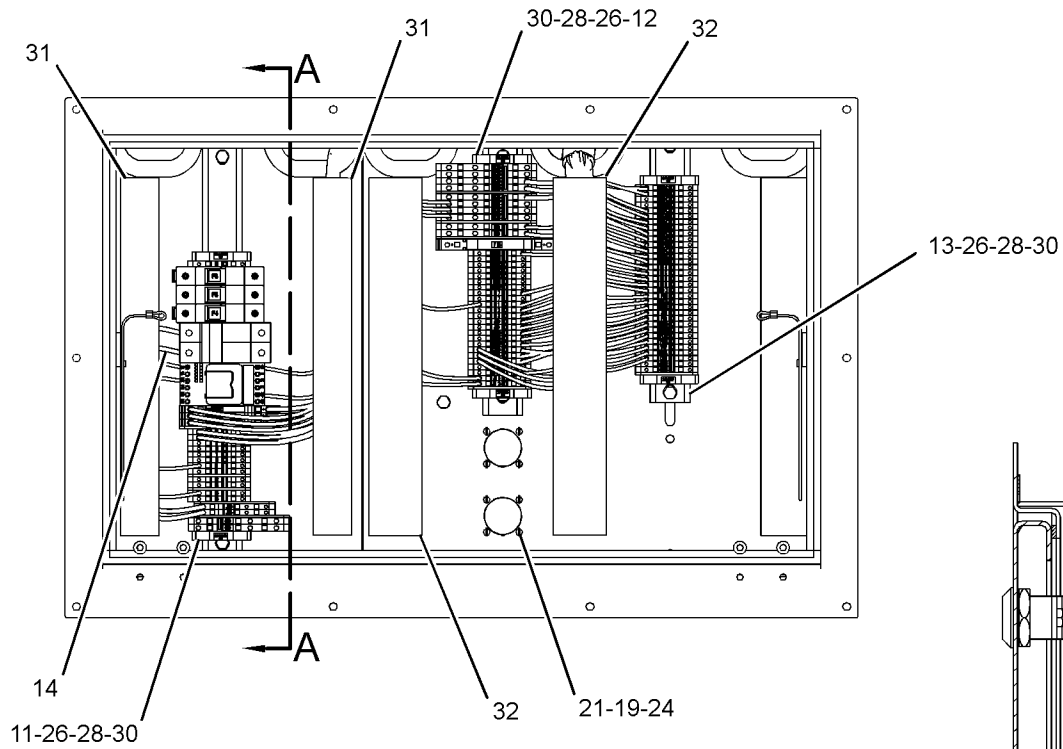

FRONT VIEW
(WITHOUT DOOR)

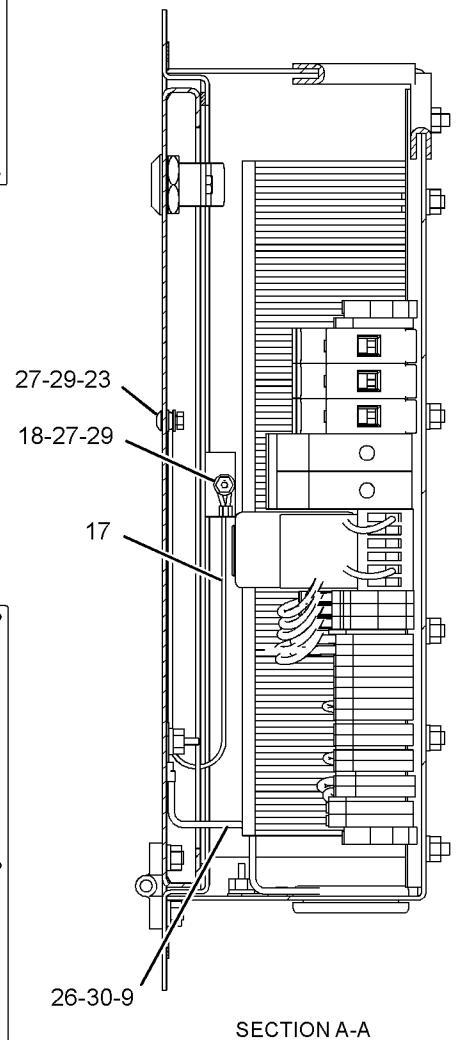

SECTION A-A

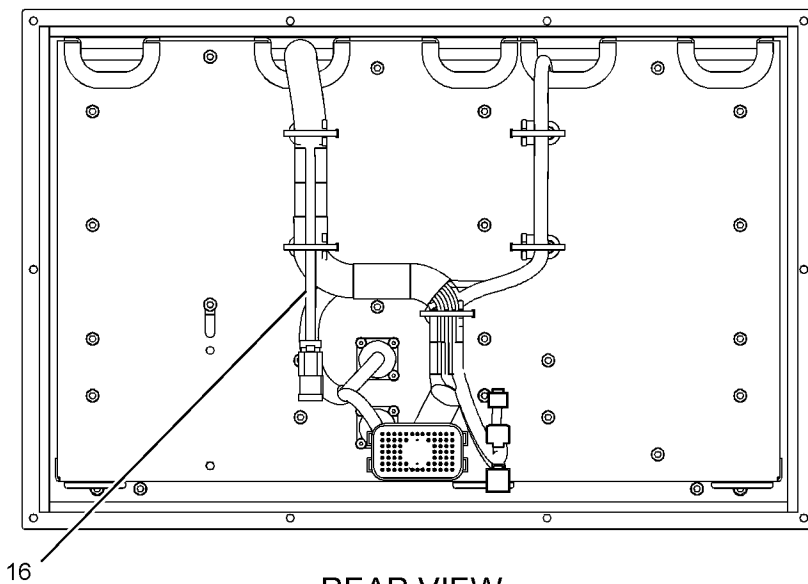

REAR VIEW
(WITH HARNESS ASSEMBLY)

GRAPHIC #1

g01213056

ELECTRICAL AND STARTING SYSTEM

245-0035 BOX GP-ELECTRONIC (contd.)

i02426863

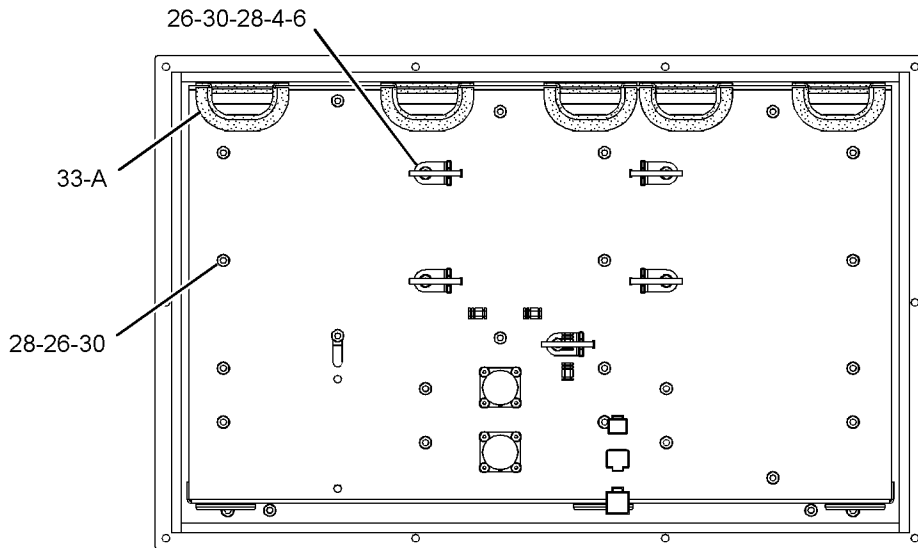

REAR VIEW
(WITHOUT WIRE HARNESS)

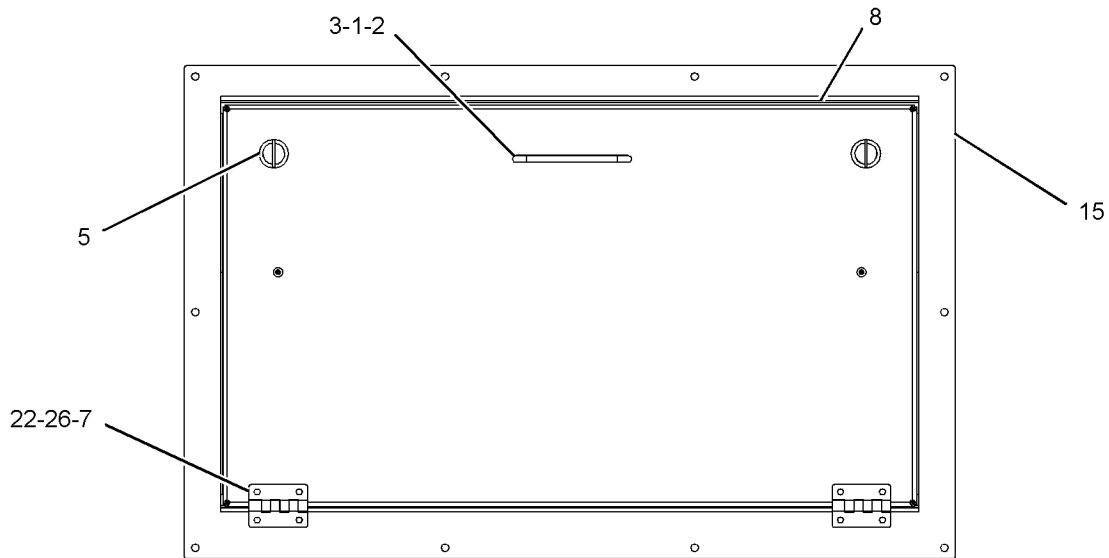

FRONT VIEW
(WITH DOOR)

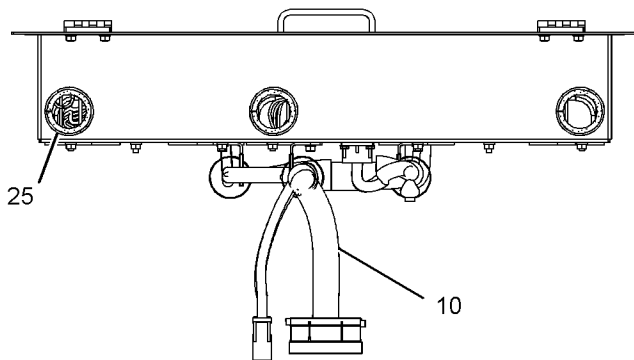

BOTTOM VIEW

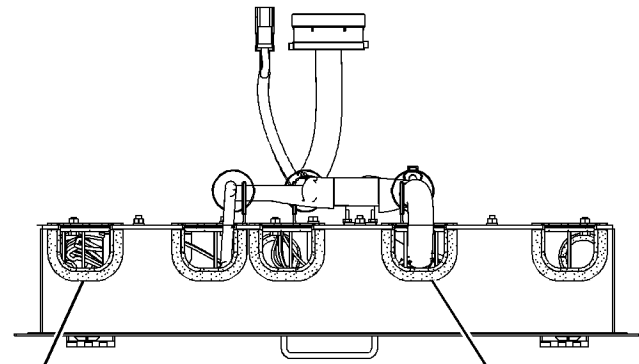

TOP VIEW

GRAPHIC #2

<END>

g01200872

ELECTRICAL AND STARTING SYSTEM

263-1744 BOX GP-ELECTRONIC

S/N: WYB1-UP

EMCP 3.3

FOR USE WITH COMMON ENGINE INTERFACE, CUSTOMER WIRING
AN ATTACHMENT

SMCS-1417

i02496809

NOTE	REF NO	GRAPHIC REF	PART NUMBER	QTY	PART NAME						SEE PAGE
					1	2	3	4	5	6 (PRODUCT LEVEL)	
	1	3	8C-8514	2	SCREW-MACHINE (8-32X0.375-IN)						
	2	3	8T-2882	1	HANDLE-PULL						
	3	3	9F-8125	2	LOCKWASHER						
B	4	3	9X-6772	5	STRAP-CABLE						
	5	3	135-6898	2	LATCH AS						
	6	3	156-6175	5	CLIP						
	7	3	169-4481	2	HINGE AS						
	8	3	242-8835	1	DOOR AS						
Y	9	1	244-9602	1	STRIP GP-TERMINAL (AC)						428
	10	3	245-0073	1	BOX AS						
	10A	3	242-8834	1	BOX AS						
J	10B	3	244-9631		SEAL (4.3-DM EACH)						
J	10C	3	244-9631		SEAL (6.5-DM EACH)						
D	10D	3	6V-9335		SEAL (.35-M EACH)						
D	10E	3	6V-9335		SEAL (.62-M EACH)						
	11	1	246-8898	1	FILM-IDENTIFICATION (SERVICE CONNECTOR)						
	12	2	252-7455	1	HARNESS AS-PANEL (DATA LINK)						
		2	134-2540	1	RECEPTACLE AS-CONNECTOR (3-PIN)						
		2	174-0503	1	KIT-CONNECTING PLUG (3-PIN) (INCLUDES PLUG AS, WEDGE & INTERFACE SEAL)						
	13	1	252-7519	2	STRAP						
	14	2	263-1739	1	HARNESS AS-BOX						
E		2	125-7874		TUBE-HEAT SHRINK (5.72-MM DIA) (40-CM)						
B		2	7K-1181	12	STRAP-CABLE						
		2	9W-1951	2	RECEPTACLE-CONNECTOR (9-PIN)						
		2	133-8753	1	RECEPTACLE AS-CONNECTOR (70-PIN)						
Y	15	1	263-1741	1	STRIP GP-TERMINAL (SWITCHGEAR)						432
Y	16	1	276-7784	1	STRIP GP-TERMINAL (DC)						433
	17	1	276-8159	1	HARNESS AS-WIRING (JUMPER)						
		1	112-7497		END-WIRE (14-GA)						
		1	110-8714	6	END-WIRE (18-GA)						
	18	1	287-7137	1	STRAP AS-GROUND						
		1	2L-8077	2	TERMINAL (14-GA TO 16-GA)						
M	19	1	116-6952	2	BOLT (M4X0.7X10-MM)						
	20	1	1H-4393	8	LOCKWASHER						
	21	1	2N-3476	8	SCREW-MACHINE (6-32X0.75-IN)						
M	22	1	8C-7581	2	SCREW-MACHINE (M4X0.7X8-MM)						
	23	1	4B-2041	8	NUT (6-32-THD)						
	24	2	4D-3100	3	GROMMET						
M	25	1,3	5C-2890	37	NUT (M6X1-THD)						
M	26	1	5C-8312	4	NUT (M4X0.7-THD)						
M	27	1,3	5C-9553	27	BOLT (M6X1X16-MM)						
	28	1	8T-0328	8	WASHER-HARD (5.5X10X1-MM THK)						
	29	1,3	9X-8256	64	WASHER (6.6X12X2-MM THK)						
E	30	1	252-7426		DUCT-WIRE (63-CM)						
L	31	1	217-7164		DUCT-WIRE (944-MM)						
E	32	2	3E-6600		SEAL (118-CM)						

B-USE AS REQUIRED
D-ORDER BY THE METER
E-ORDER BY THE CENTIMETER
J-ORDER BY THE DECIMETER
L-ORDER BY THE MILLIMETER
M-METRIC PART
Y-SEPARATE ILLUSTRATION

ELECTRICAL AND STARTING SYSTEM

263-1744 BOX GP-ELECTRONIC (contd.)

i02496809

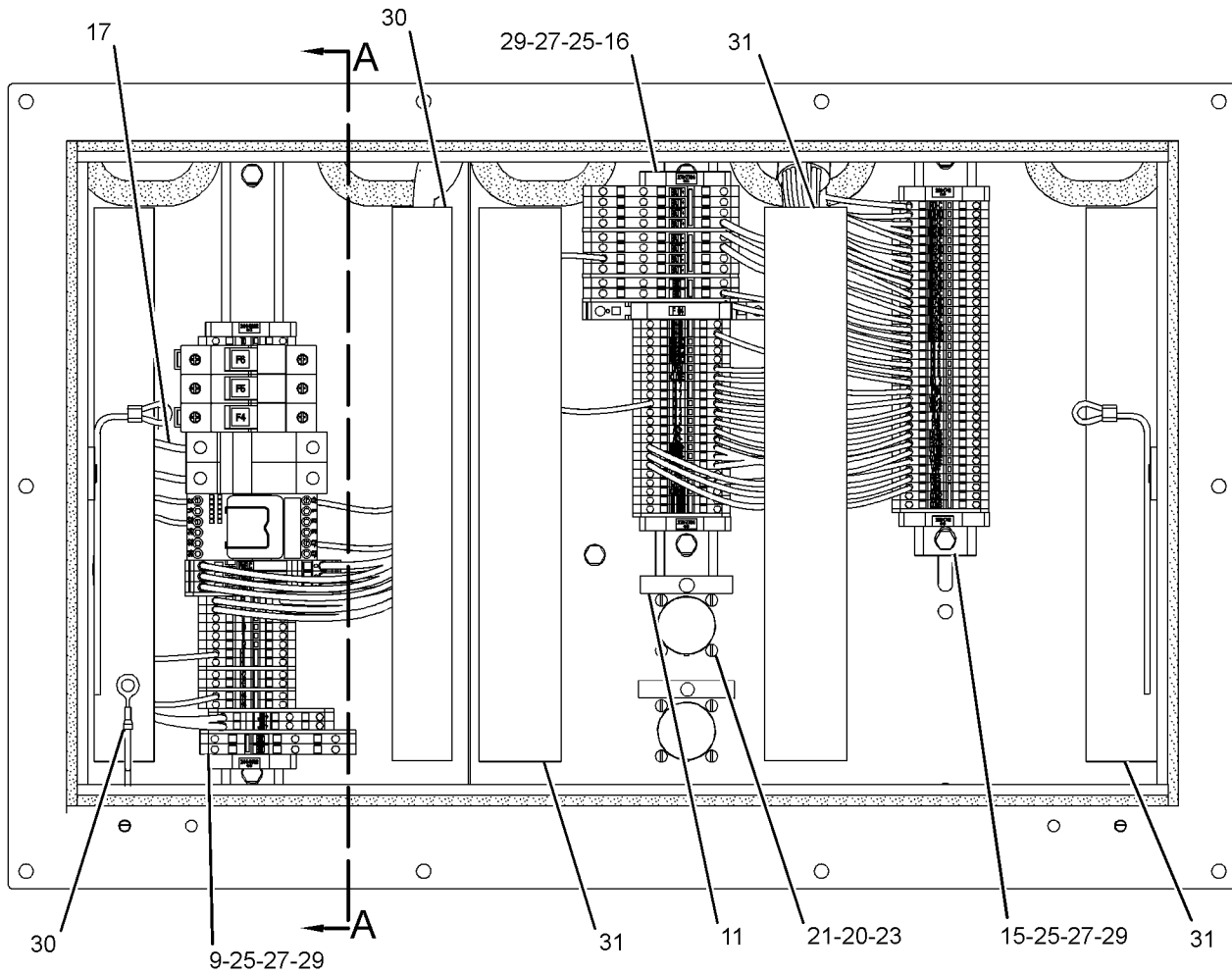

FRONT VIEW
(WITHOUT DOOR)

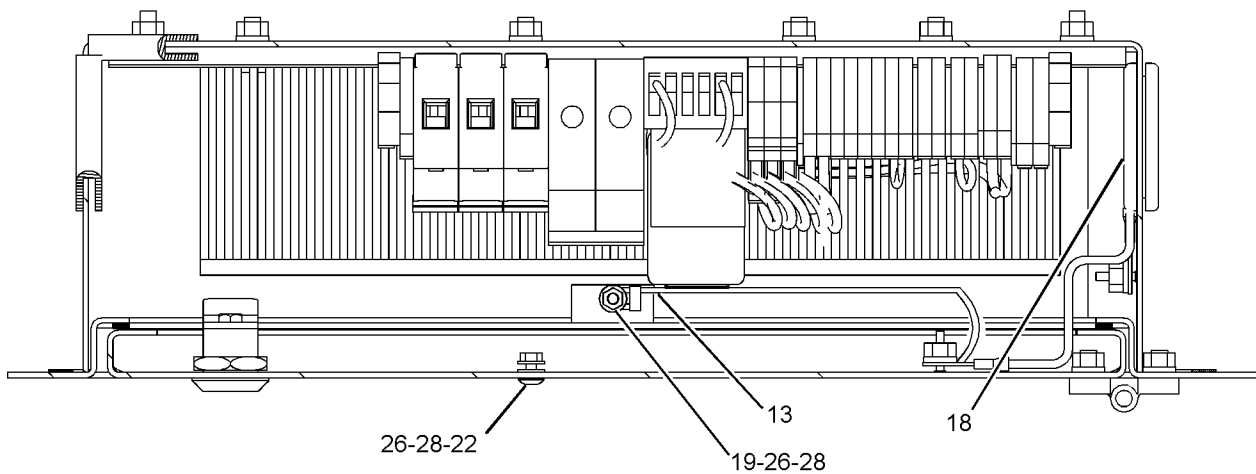

SECTION A-A
(ROTATED 90° CCW)

GRAPHIC #1

g01252410

ELECTRICAL AND STARTING SYSTEM

263-1744 BOX GP-ELECTRONIC (contd.)

i02496809

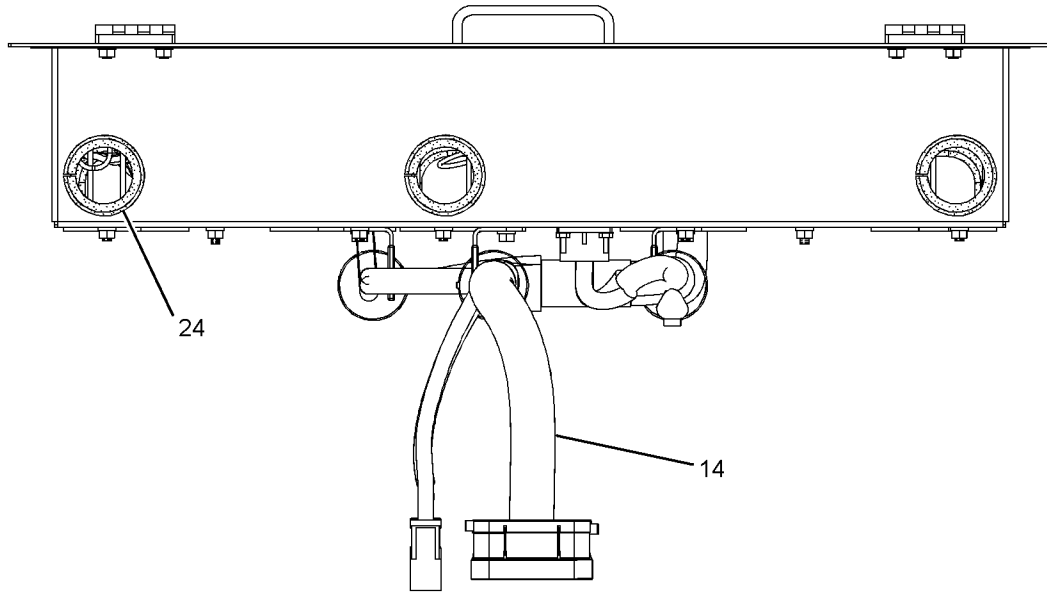

BOTTOM VIEW

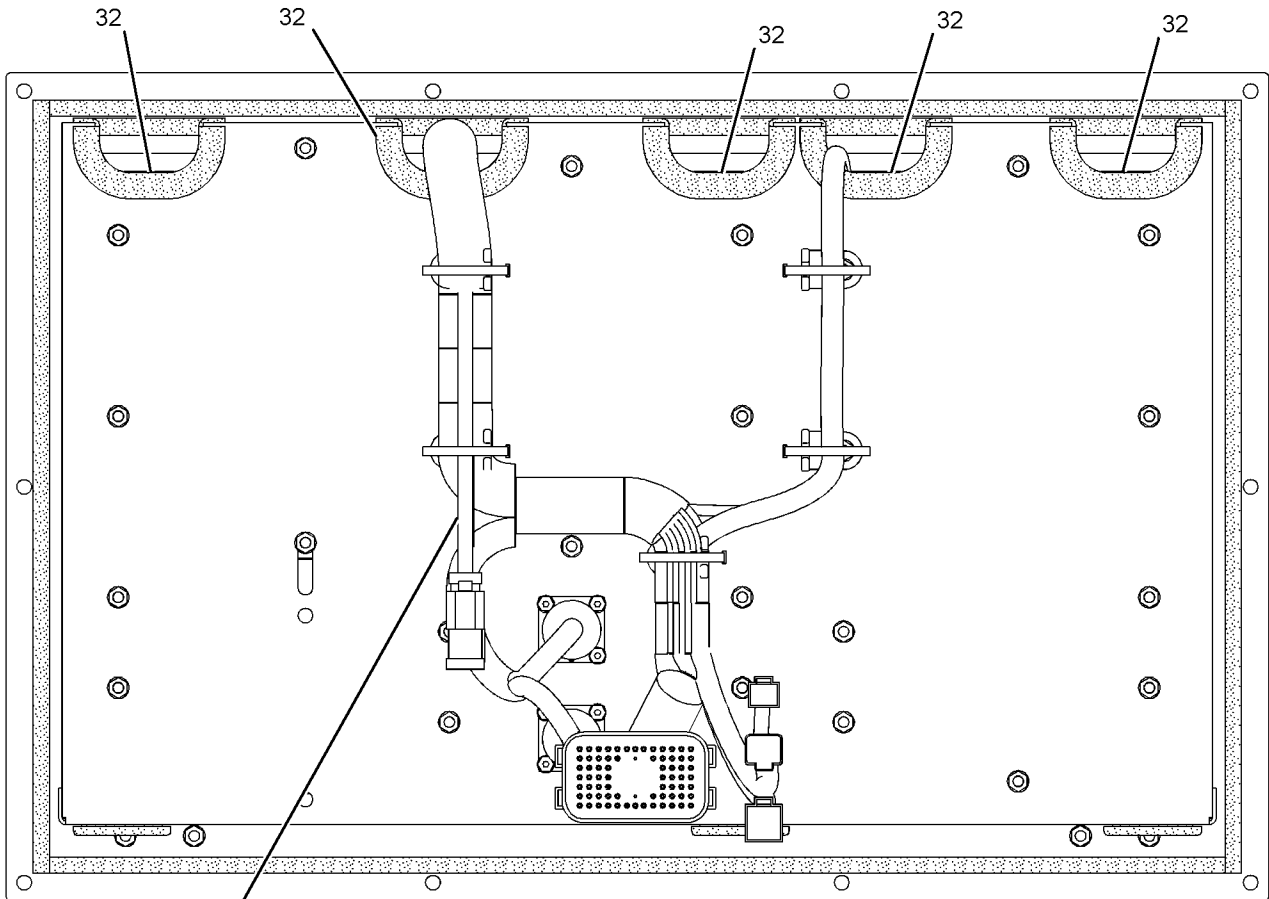

REAR VIEW
(WITH HARNESS ASSEMBLY)

GRAPHIC #2

g01253582

ELECTRICAL AND STARTING SYSTEM

263-1744 BOX GP-ELECTRONIC (contd.)

i02496809

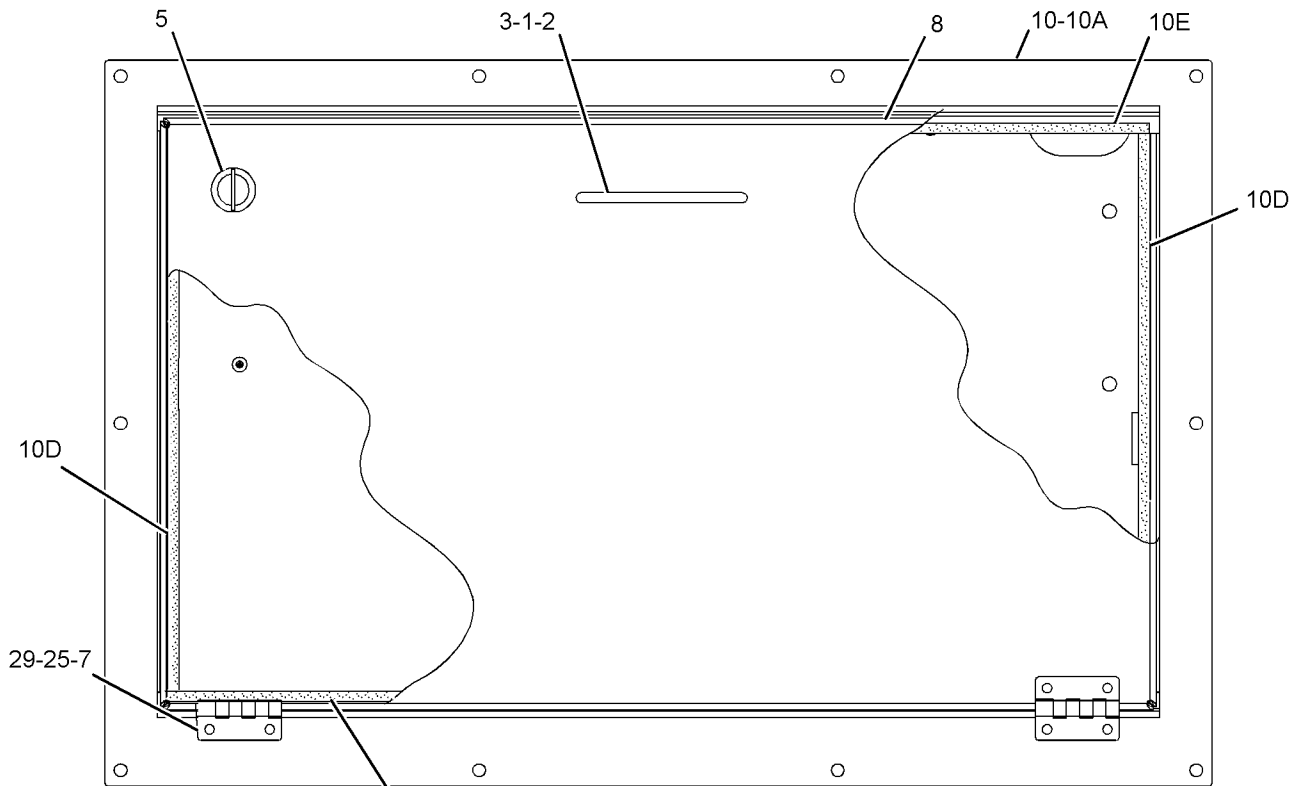

FRONT VIEW
(WITH DOOR)

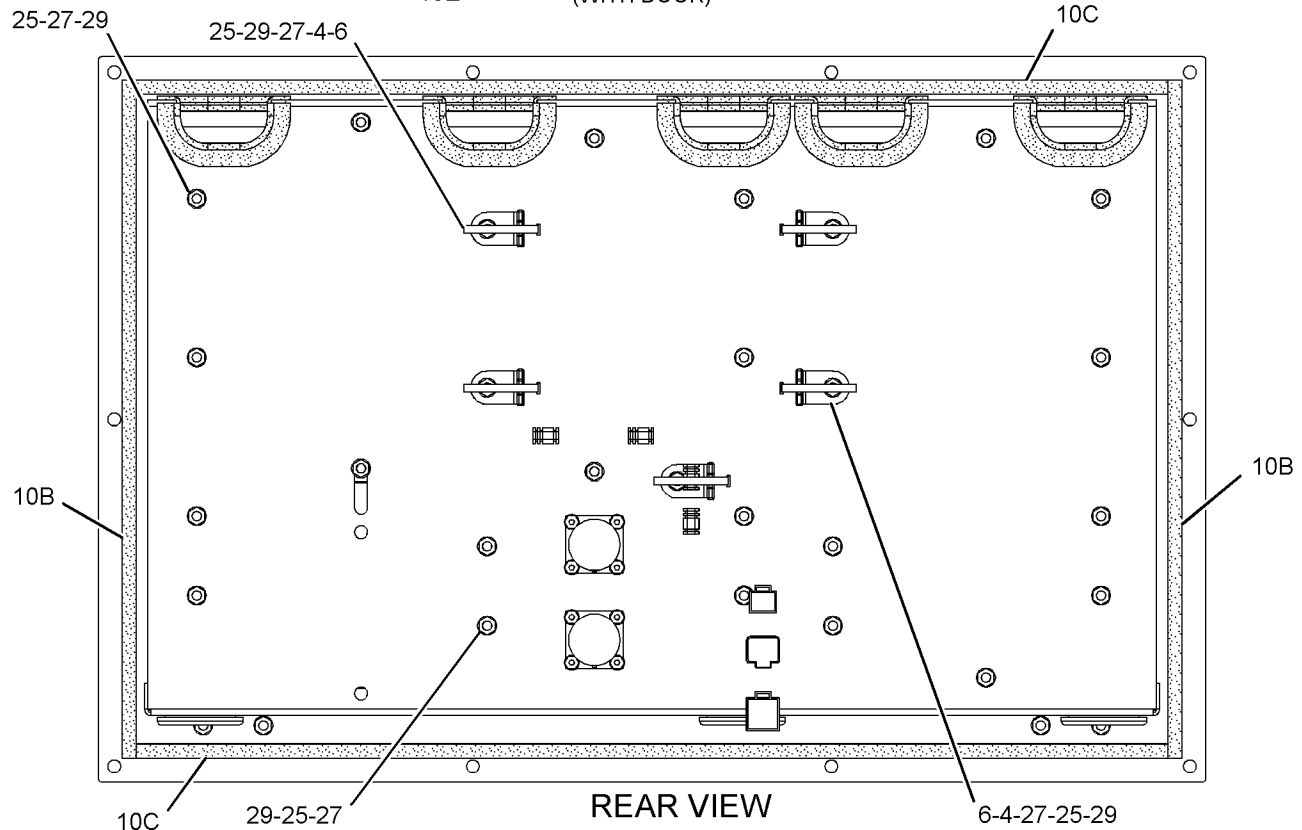

REAR VIEW
(WITH OUT HARNESS ASSEMBLY)

GRAPHIC #3

<END>

g01254919

ELECTRICAL AND STARTING SYSTEM

281-3958 BOX GP-ELECTRONIC

S/N: WYB1-UP

EMCP 3.1

FOR USE WITH COMMON ENGINE INTERFACE, CUSTOMER WIRING
AN ATTACHMENT

SMCS-1417

i02506182

NOTE	REF NO	GRAPHIC REF	PART NUMBER	QTY	PART NAME						SEE PAGE
					1	2	3	4	5	6 (PRODUCT LEVEL)	
	1	1	8C-8514	2	SCREW-MACHINE (8-32X0.375-IN)						
	2	1	8T-2882	1	HANDLE-PULL						
	3	1	9F-8125	2	LOCKWASHER						
B	4	3	9X-6772	5	STRAP-CABLE						
	5	1,2	135-6898	2	LATCH AS						
	6	3	156-6175	5	CLIP						
	7	1	169-4481	2	HINGE AS						
	8	1	242-8835	1	DOOR AS						
Y	9	1	244-9602	1	STRIP GP-TERMINAL						428
	10	1	245-0073	1	BOX AS						
	10A	1	242-8834	1	BOX AS						
J	10B	2	244-9631		SEAL (4.3-DM EACH)						
J	10C	2,2	244-9631		SEAL (6.5-DM EACH)						
D	10D	1	6V-9335		SEAL (.35-M EACH)						
D	10E	1	6V-9335		SEAL (.62-M EACH)						
	11	1	246-8898	1	FILM-IDENTIFICATION (SERVICE CONNECTOR)						
	12	2	252-7519	2	STRAP						
	13	1	252-7697	1	WIRE AS						
	14	2	267-8469	1	HARNESS AS-WIRING (JUMPER)						
		2	110-8714	4	END-WIRE (18-GA)						
	15	1	276-8159	1	HARNESS AS-WIRING (JUMPER)						
		1	112-7497	4	END-WIRE (14-GA)						
		1	110-8714	6	END-WIRE (18-GA)						
	16	2	281-2760	1	HARNESS AS-BOX						
		2	186-3735	43	PIN-CONNECTOR (16-GA TO 18-GA)						
		2	110-8714	32	END-WIRE (18-GA)						
		2	112-7497	4	END-WIRE (14-GA)						
		2	7K-1181	12	STRAP-CABLE						
E		2	125-7874		TUBE-HEAT SHRINK (5.72-MM DIA) (15-CM)						
		2	9W-1951	1	RECEPTACLE-CONNECTOR (9-PIN)						
		2	133-8753	1	RECEPTACLE AS-CONNECTOR (70-PIN)						
					(EACH INCLUDES RECEPTACLE AS AND WEDGE)						
Y	17	1	281-2768	1	STRIP GP-TERMINAL (SWITCHGEAR)						434
Y	18	1	281-3177	1	STRIP GP-TERMINAL (DC)						435
	19	2	287-7137	1	STRAP AS-GROUND						
		2	2L-8077	2	TERMINAL (14-GA TO 16-GA)						
M	20	2	116-6952	2	BOLT (M4X0.7X10-MM)						
	21	1	1H-4393	4	LOCKWASHER						
	22	1	2N-3476	4	SCREW-MACHINE (6-32X0.75-IN)						
M	23	2	8C-7581	2	SCREW-MACHINE (M4X0.7X8-MM)						
	24	1	4B-2041	4	NUT (6-32-THD)						
	25	2,2	4D-3100	3	GROMMET						
M	26	1,2,3	5C-2890	37	NUT (M6X1-THD)						
M	27	2	5C-8312	4	NUT (M4X0.7-THD)						
M	28	1,2,3	5C-9553	27	BOLT (M6X1X16-MM)						
	29	2	8T-0328	8	WASHER-HARD (5.5X10X1-MM THK)						
	30	1,1,2,3	9X-8256	64	WASHER (6.6X12X2-MM THK)						
E	31	1	252-7426		DUCT-WIRE (63-CM)						
L	32	1	217-7164		DUCT-WIRE (950-MM)						
E	33	2	3E-6600		SEAL (118-CM)						

ELECTRICAL AND STARTING SYSTEM

281-3958 BOX GP-ELECTRONIC (contd.)

i02506182

B-USE AS REQUIRED
D-ORDER BY THE METER
E-ORDER BY THE CENTIMETER
J-ORDER BY THE DECIMETER
L-ORDER BY THE MILLIMETER
M-METRIC PART
Y-SEPARATE ILLUSTRATION

ELECTRICAL AND STARTING SYSTEM

281-3958 BOX GP-ELECTRONIC (contd.)

i02506182

REFER TO ALL ILLUSTRATIONS OF THIS GROUP FOR AUXILIARY VIEWS

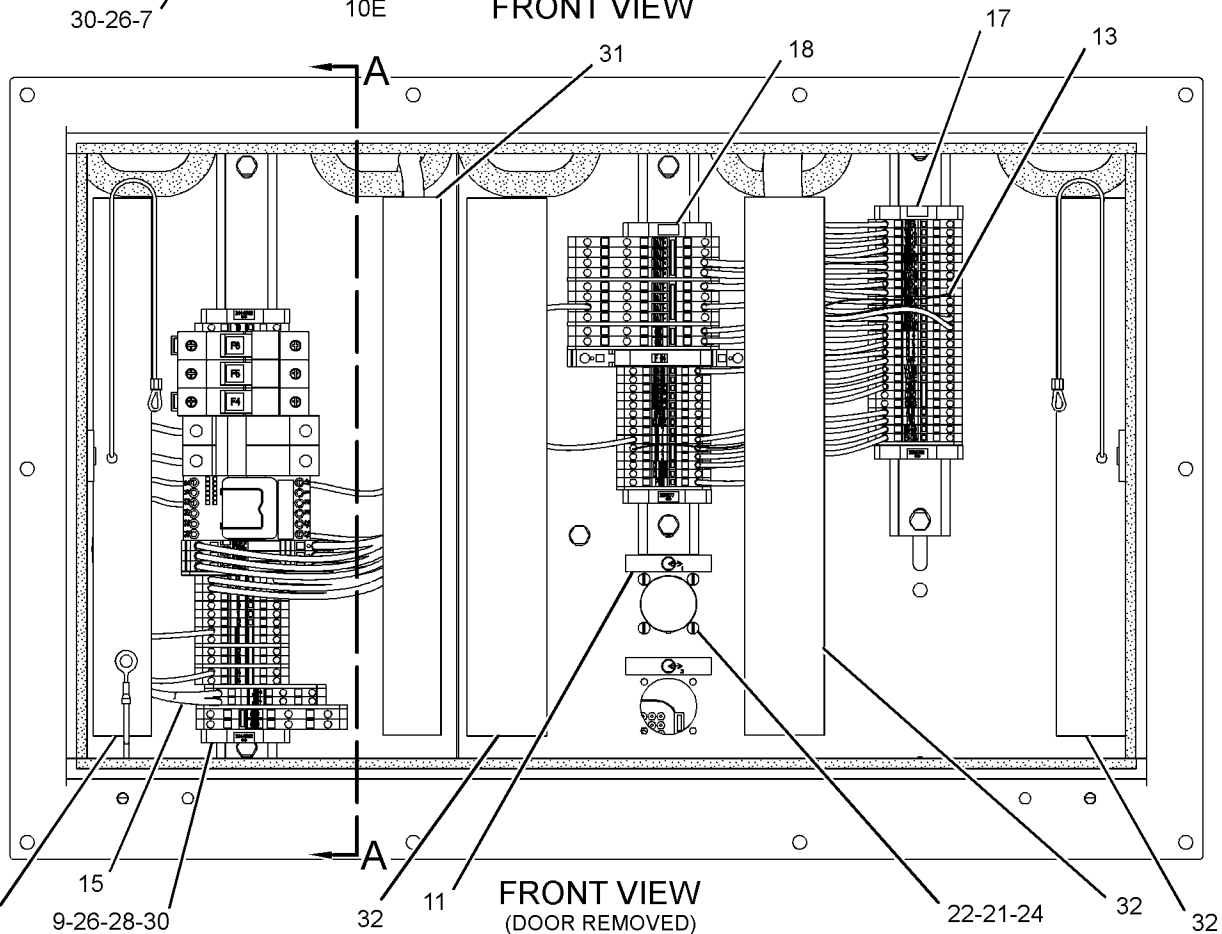
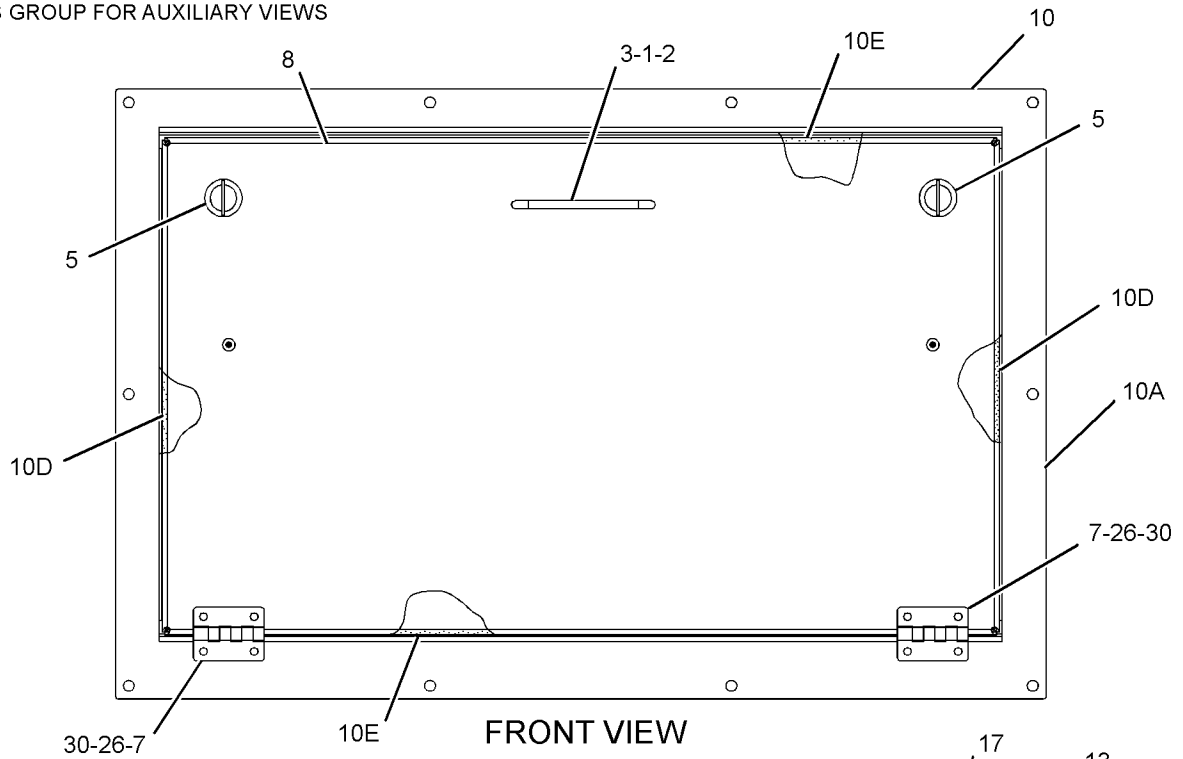

GRAPHIC #1

g01254274

ELECTRICAL AND STARTING SYSTEM

281-3958 BOX GP-ELECTRONIC (contd.)

i02506182

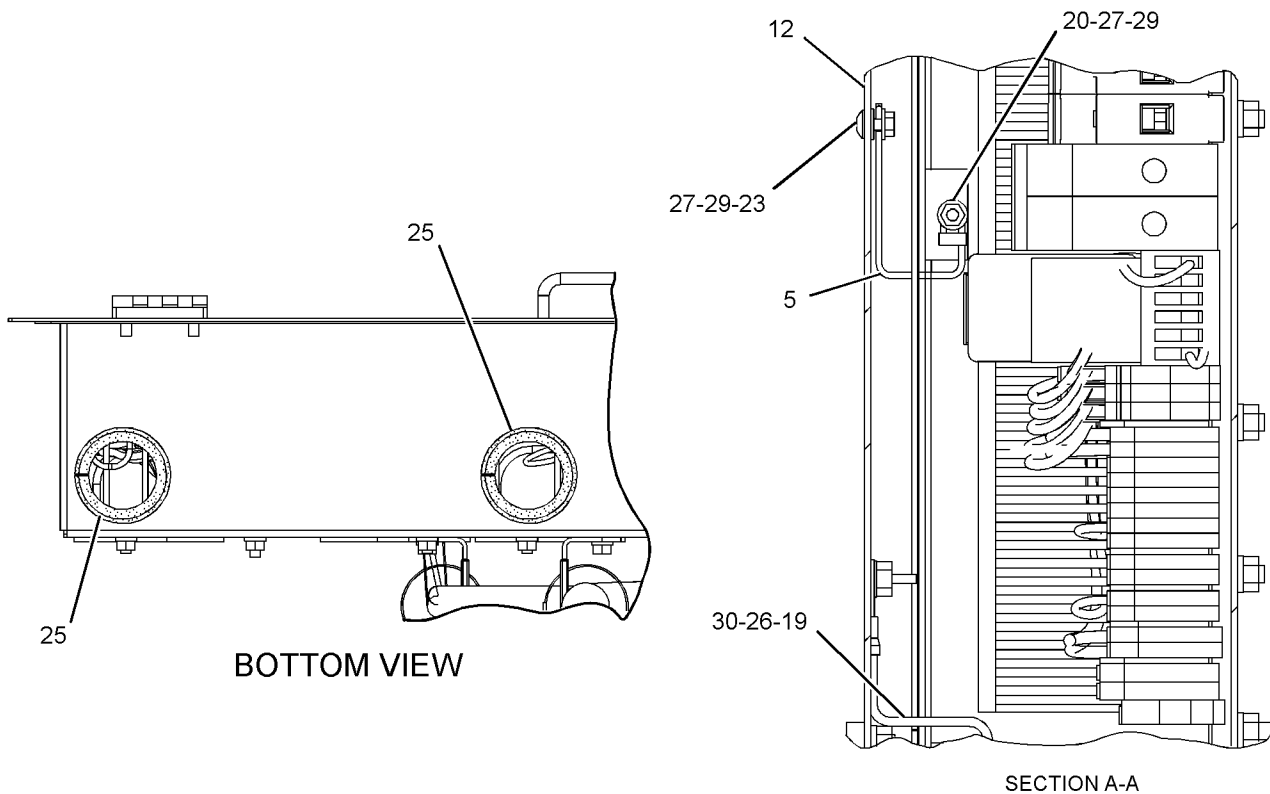
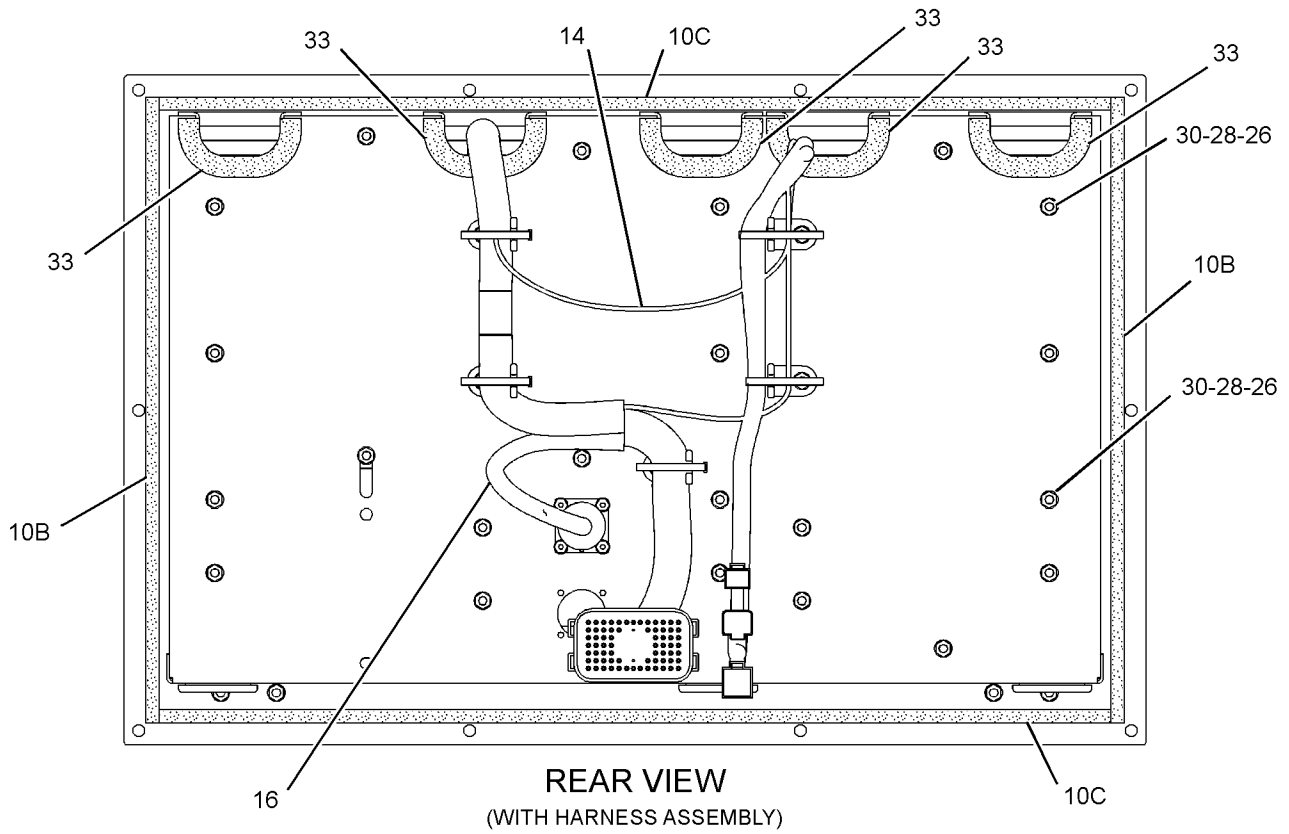

GRAPHIC #2

g01254276

ELECTRICAL AND STARTING SYSTEM

281-3958 BOX GP-ELECTRONIC (contd.)

i02506182

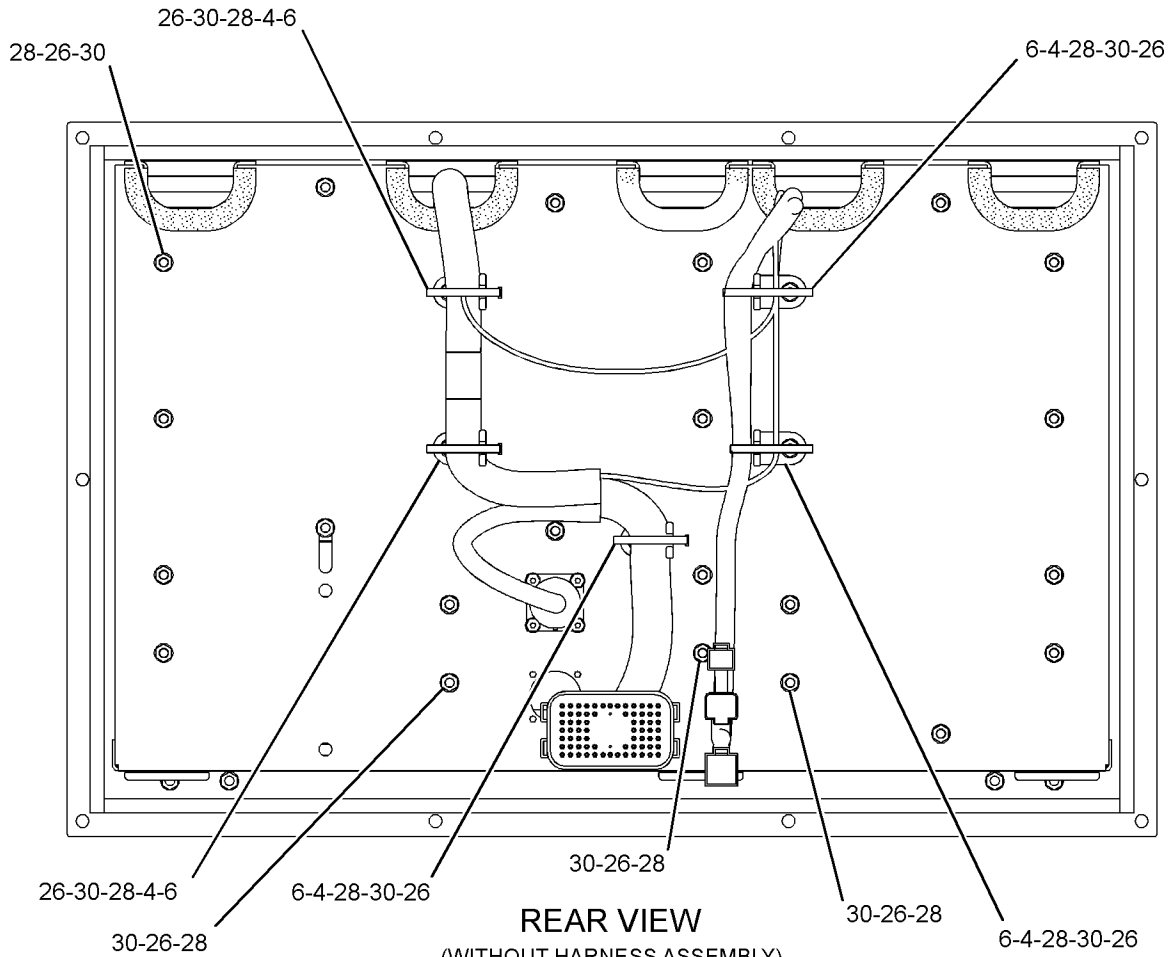

GRAPHIC #3

<END>

g01254281

ELECTRICAL AND STARTING SYSTEM

245-0002 BOX GP-EXTENSION TERMINAL-REAR

S/N: WYB1-UP
AN ATTACHMENT

SMCS-4460

i02404037

NOTE	REF NO	GRAPHIC REF	PART NUMBER	QTY	PART NAME						SEE PAGE
					1	2	3	4	5	6 (PRODUCT LEVEL)	
	1	1	235-4451	29	BOLT-FLANGE HEAD (M6X1X16-MM)						
	2	1	242-8837	1	BOX AS-EXTENSION						
M		1	3E-4304	30	INSERT-THREADED (M6X1-6H-THD)						
J	2A	1	244-9631		SEAL (77-DM)						
	3	1	243-1894	1	BRACE AS						
M		1	3E-4304	8	INSERT-THREADED (M6X1-6H-THD)						
		1	279-6179	1	BRACE						
J	3A	1	244-9631		SEAL (15-DM)						
Y	4	1	252-7471	1	BUS BAR AS (GROUND)						309

J-ORDER BY THE DECIMETER
M-METRIC PART
Y-SEPARATE ILLUSTRATION

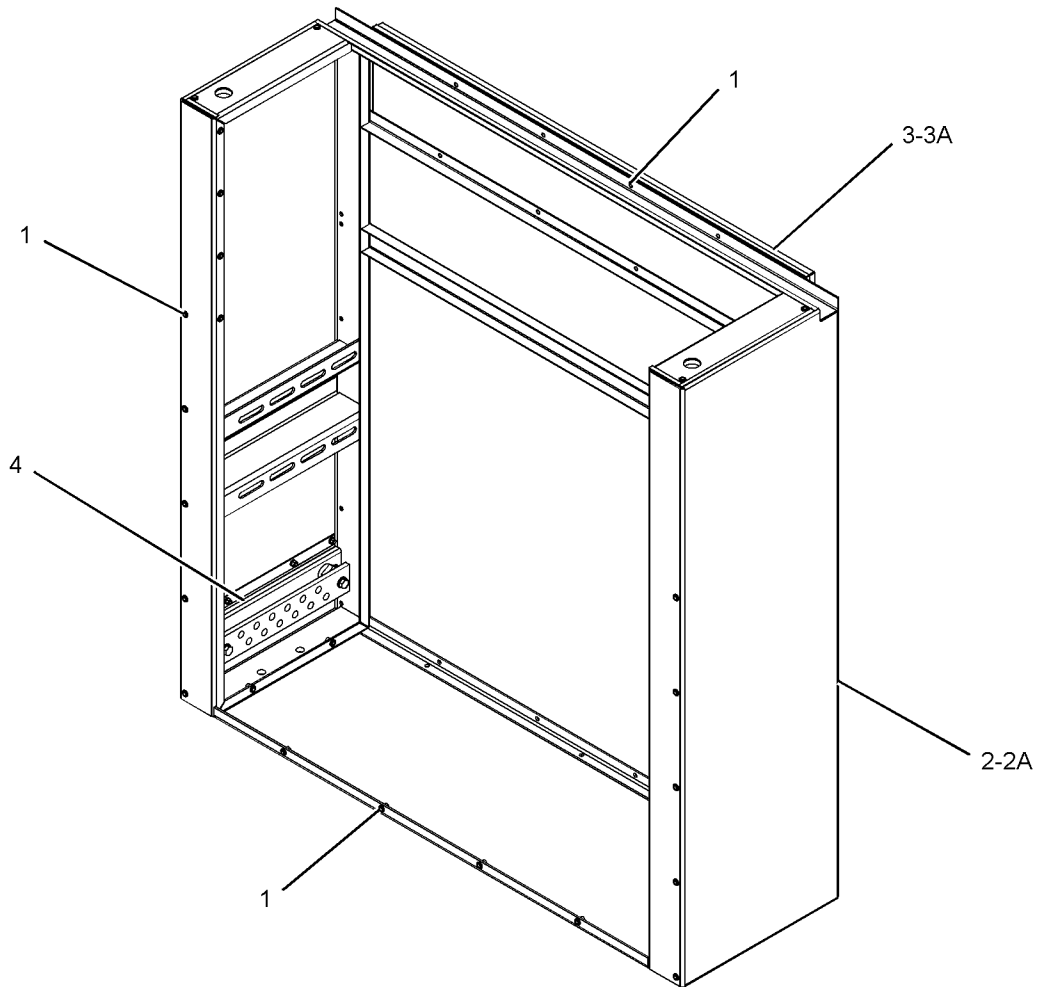

GRAPHIC #1

<END>

g01205328

ELECTRICAL AND STARTING SYSTEM

245-0003 BOX GP-EXTENSION TERMINAL-SIDE

S/N: WYB1-UP
AN ATTACHMENT

SMCS-4460

i02492111

NOTE	REF NO	GRAPHIC REF	PART NUMBER	QTY	PART NAME						SEE PAGE
					1	2	3	4	5	6 (PRODUCT LEVEL)	
	1	1	235-4451	26	BOLT-FLANGE HEAD (M6X1X16-MM)						
	2	1	245-0044	1	BOX GP-EXTENSION TERMINAL						
		1	242-8839	1	BOX AS (SIDE EXTENSION)						
M		1	3E-4304	34	INSERT-THREADED (M6X1-6H-THD)						
J		1	244-9631		SEAL (60-DM)						
	3	1	249-3108	2	MOUNT-ISOLATION						
Y	4	1	252-7471	1	BUS BAR AS (GROUND)						309
	5	1	086-0297	2	WASHER (13X50X6-MM THK)						
	6	1	5P-1076	2	WASHER-HARD (13.5X30X4-MM THK)						
M	7	1	7X-2549	1	BOLT (M12X1.75X100-MM)						
M	8	1	8T-4244	2	NUT (M12X1.75-THD)						
M	9	1	8T-4176	1	BOLT (M12X1.75X90-MM)						

J-ORDER BY THE DECIMETER
M-METRIC PART
Y-SEPARATE ILLUSTRATION

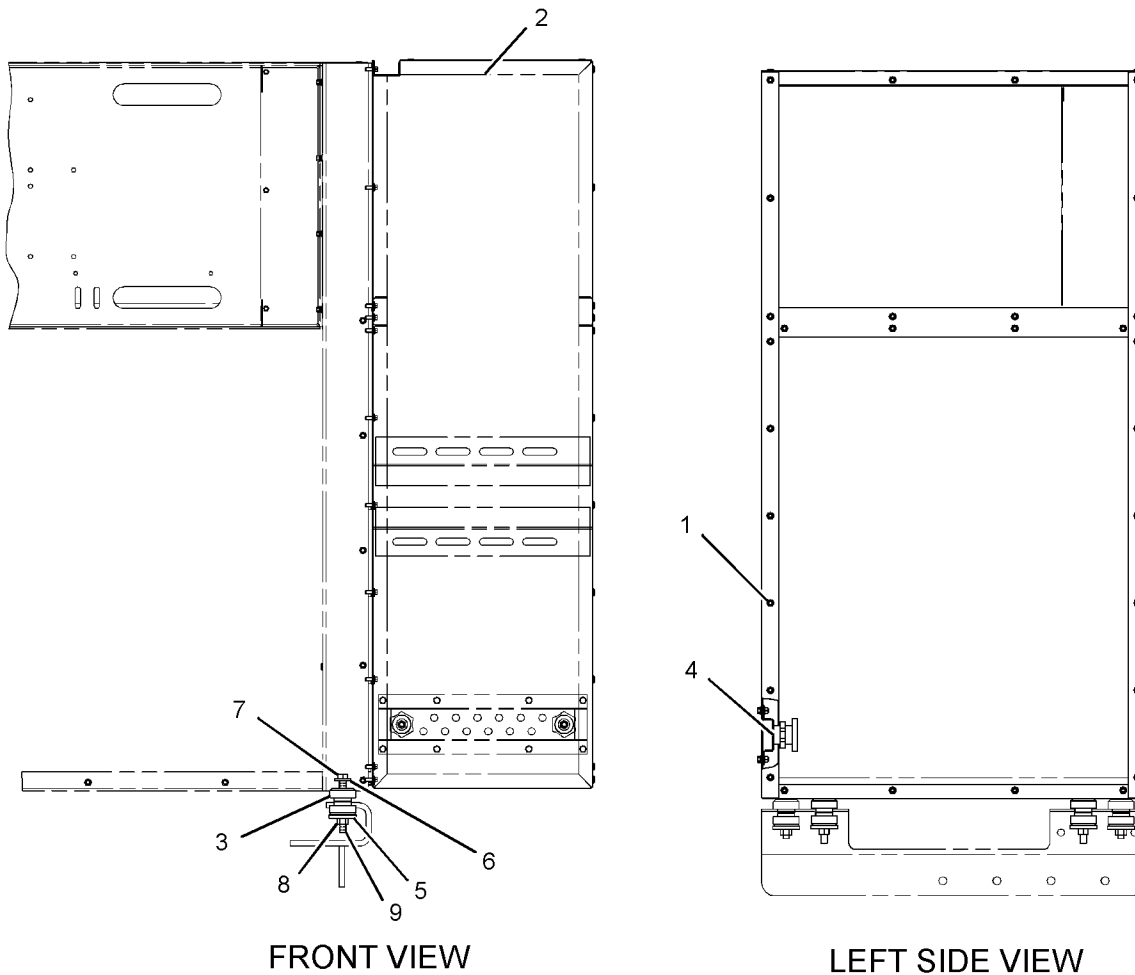

GRAPHIC #1

<END>

g01245749

ELECTRICAL AND STARTING SYSTEM

263-6744 BOX GP-JUNCTION-POWER DISTRIBUTION

S/N: WYB1-UP
AN ATTACHMENT

SMCS-7426

i02441241

NOTE	REF NO	GRAPHIC REF	PART NUMBER	QTY	PART NAME	1 2 3 4 5 6 (PRODUCT LEVEL)						SEE PAGE
	1	1	171-2210	1	CIRCUIT BREAKER AS (80-AMPERE)							
		1	6V-8187	2	NUT (1/4-28-THD)							
		1	8T-4205	2	WASHER-HARD (7.2X14.5X2-MM THK)							
		1	253-2111	2	LOCKWASHER							
	2	1	263-6537	1	FILM-IDENTIFICATION (FUSE, CIRCUIT BREAKER)							
	3	1	263-6556	1	STUD							
	4	1	263-6557	1	STUD							
	5	1	263-6776	1	BRACKET AS							
		1	7G-4262	1	HINGE							
	6	1	263-6777	1	BRACKET AS							
	7	1	096-0192	6	LOCKWASHER							
	8	1	5M-2894	2	WASHER-HARD (10.2X18.5X2.5-MM THK)							
	9	1	6V-7978	2	SCREW-MACHINE (10-32X0.375-IN)							
M	10	1	6V-8127	4	NUT (M5X0.8-MM-THD)							
M	11	1	8T-0389	2	LOCKNUT (M10X1.15-THD)							
	12	1	8T-4121	2	WASHER-HARD (11X21X2.5-MM THK)							
M	13	1	8T-4136	2	BOLT (M10X1.5X25-MM)							
M	14	1	8T-6693	4	SCREW-MACHINE (M5X0.8X16-MM)							

M-METRIC PART

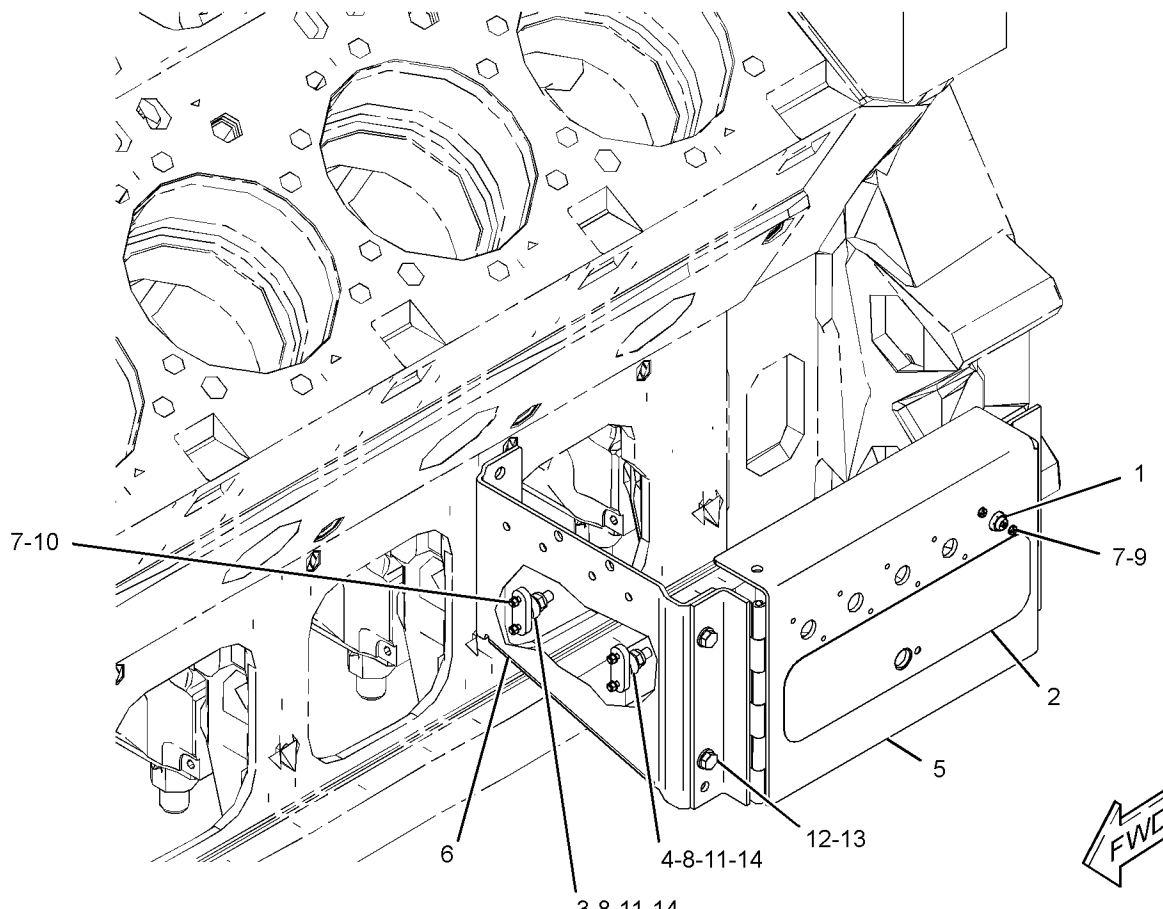

GRAPHIC #1

3-8-11-14
<END>

g01221577

ELECTRICAL AND STARTING SYSTEM

263-6747 BOX GP-JUNCTION-STARTING

S/N: WYB1-UP
AN ATTACHMENT

SMCS-7426

i02444479

NOTE	REF NO	GRAPHIC REF	PART NUMBER	QTY	PART NAME						SEE PAGE
					1	2	3	4	5	6 (PRODUCT LEVEL)	
	1	1	7E-7731	4	MOUNT						
	2	1	148-0757	2	SWITCH AS-MAGNETIC (24-VOLT) (STARTING)						
	3	1	161-7082	1	SWITCH AS-DISCONNECT						
		1	2H-3922	2	LOCKWASHER						
		1	6B-6684	4	NUT-FULL (1/2-20-THD)						
		1	8H-5303	1	NUT (3/4-16-THD)						
		1	8H-5306	1	KEY (BATTERY DISCONNECT)						
	4	1	171-2205	1	CIRCUIT BREAKER AS (40-AMPERE)						
		1	6V-8187	2	NUT (1/4-28-THD)						
		1	8T-4205	2	WASHER-HARD (7.2X14.5X2-MM THK)						
		1	253-2111	2	LOCKWASHER						
	5	1	171-2210	1	CIRCUIT BREAKER AS (80-AMPERE)						
		1	6V-8187	2	NUT (1/4-28-THD)						
		1	8T-4205	2	WASHER-HARD (7.2X14.5X2-MM THK)						
		1	253-2111	2	LOCKWASHER						
	6	1	263-6535	1	CABLE AS						
		1	3L-7634	2	TERMINAL-RING (0000-GA, 0.5-IN)						
E		1	5P-0745		CABLE (0000-GA) (43-CM)						
	7	1	263-6537	1	FILM-IDENTIFICATION (FUSE, CIRCUIT BREAKER)						
	8	1	263-6556	1	STUD						
	9	1	263-6557	1	STUD						
	10	1	263-6756	1	HARNESS AS-MOTOR (STARTING)						
		1	9G-4336	2	TERMINAL-RING						
		1	9G-4344	2	TERMINAL (4-GA)						
		1	2L-8057	2	TERMINAL (8-GA, NO.10 SCREW)						
		1	2L-8058	7	TERMINAL-RING (8-GA, 1/4-IN)						
		1	2L-8060	1	TERMINAL (8-GA, 3/8-IN SCREW)						
		1	135-2543	2	BOOT						
	11	1	263-6776	1	BRACKET AS						
		1	7G-4262	1	HINGE						
	12	1	263-6777	1	BRACKET AS						
M		1	8T-3490	2	NUT-WELD (M10X1.5-THD)						
	13	1	132-5789	3	CLIP						
	14	1	3B-4501	4	LOCKWASHER						
	15	1	4M-5281	4	BOLT (1/4-20X0.75-IN)						
M	16	1	5C-8312	4	NUT (M4X0.7-THD)						
	17	1	5M-2894	2	WASHER-HARD (10.2X18.5X2.5-MM THK)						
M	18	1	6S-8584	4	SCREW (M4X0.7-THD)						
	19	1	6V-7978	4	SCREW-MACHINE (10-32X0.375-IN)						
	20	1	7K-1181	3	STRAP-CABLE						
M	21	1	7X-2621	2	BOLT (M10X1.5X12-MM)						
M	22	1	8T-0389	2	LOCKNUT (M10X1.15-THD)						
	23	1	8T-4121	6	WASHER-HARD (11X21X2.5-MM THK)						
M	24	1	8T-4133	1	NUT (M10X1.5-THD)						
M	25	1	8T-4136	2	BOLT (M10X1.5X25-MM)						
M	26	1	8T-4195	1	BOLT (M10X1.5X30-MM)						
	27	1	8T-4205	8	WASHER-HARD (7.2X14.5X2-MM THK)						
	28	1	9S-8750	4	NUT-FULL (1/4-20-THD)						

E-ORDER BY THE CENTIMETER
M-METRIC PART

ELECTRICAL AND STARTING SYSTEM

263-6747 BOX GP-JUNCTION (contd.)

i02444479

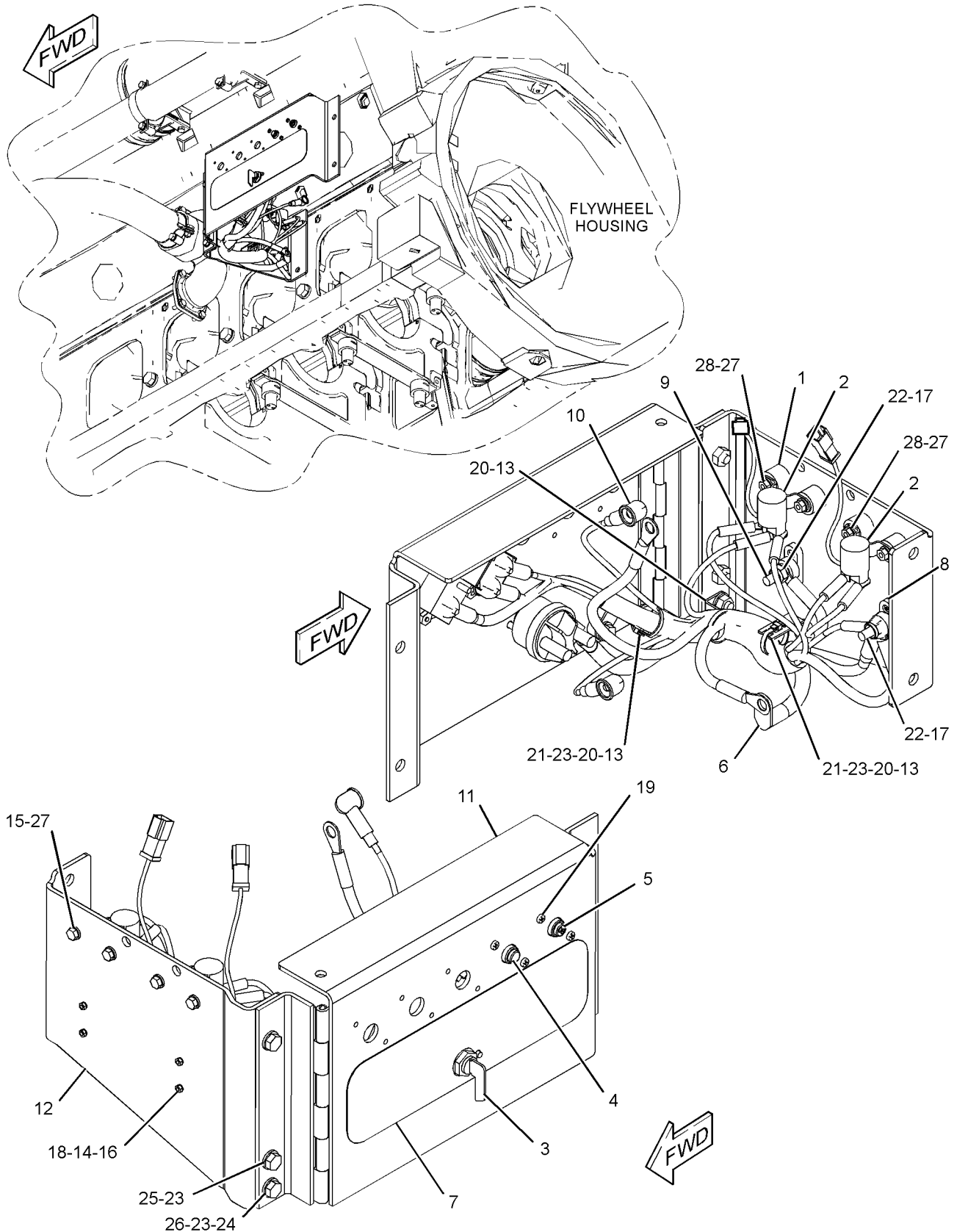

GRAPHIC #1

<END>

g01224738

ELECTRICAL AND STARTING SYSTEM

244-9677 BUS BAR AS

S/N: WYB1-UP

PART OF 252-7344 BUS BAR GP-BOX
AN ATTACHMENT

SMCS-445B

i02416546

NOTE	REF NO	GRAPHIC REF	PART NUMBER	QTY	PART NAME						SEE PAGE
					1	2	3	4	5	6 (PRODUCT LEVEL)	
	1	1	156-6175	4	CLIP						
	2	1	244-9660	1	SUPPORT - BUS						
	3	1	244-9661	8	BRACKET						
	4	1	244-9662	2	BRACKET						
	5	1	244-9676	4	BAR - BUS (MAIN)						
M	6	1	5C-2890	28	NUT (M6X1-THD)						
M	7	1	6V-7357	12	BOLT (M6X1X25-MM)						
	8	1	8T-4121	8	WASHER - HARD (11X21X2.5-MM THK)						
M	9	1	8T-4133	4	NUT (M10X1.5-THD)						
M	10	1	8T-4195	4	BOLT (M10X1.5X30-MM)						
M	11	1	8T-4971	16	BOLT (M6X1X30-MM)						
	12	1	9X-8256	56	WASHER (6.6X12X2-MM THK)						

M-METRIC PART

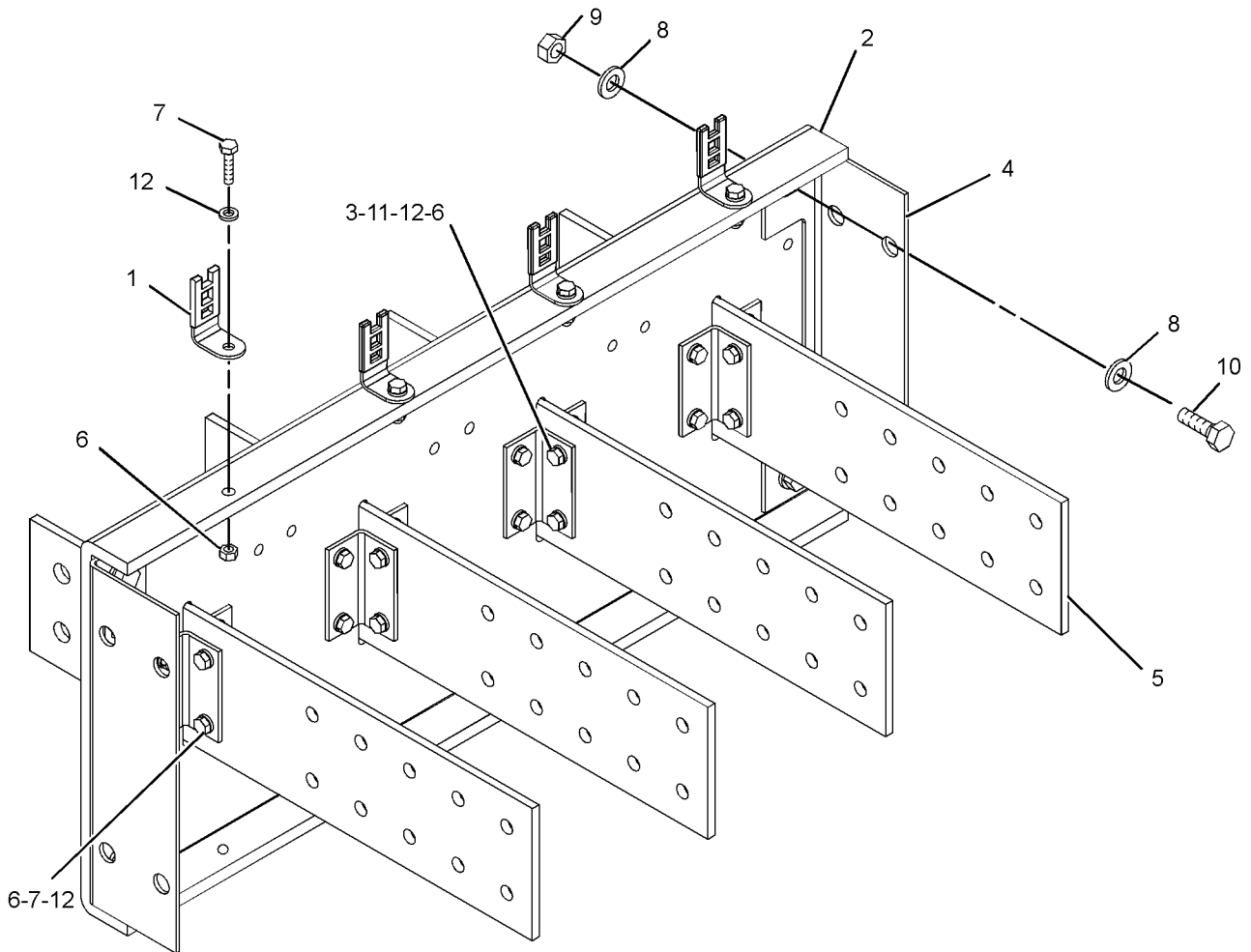

GRAPHIC #1

<END>

g01207833

ELECTRICAL AND STARTING SYSTEM

244-9678 BUS BAR AS

S/N: WYB1-UP

PART OF 245-0094 BUS BAR GP-BOX
AN ATTACHMENT

SMCS - 445B

i02399782

NOTE	REF NO	GRAPHIC REF	PART NUMBER	QTY	PART NAME						SEE PAGE
					1	2	3	4	5	6 (PRODUCT LEVEL)	
	1	1	156-6175	6	CLIP						
	2	1	244-9661	8	BRACKET						
	3	1	244-9662	2	BRACKET						
	5	1	244-9676	4	BAR - BUS (MAIN)						
	6	1	244-9679	1	SUPPORT - BUS						
M	7	1	5C-2890	30	NUT (M6X1 - THD)						
M	8	1	6V-7357	14	BOLT (M6X1X25-MM)						
	9	1	8T-4121	8	WASHER - HARD (11X21X2.5-MM THK)						
M	10	1	8T-4133	4	NUT (M10X1.5-THD)						
M	11	1	8T-4195	4	BOLT (M10X1.5X30-MM)						
M	12	1	8T-4971	16	BOLT (M6X1X30-MM)						
	13	1	9X-8256	60	WASHER (6.6X12X2-MM THK)						

M-METRIC PART

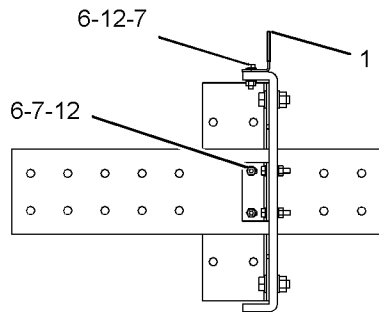
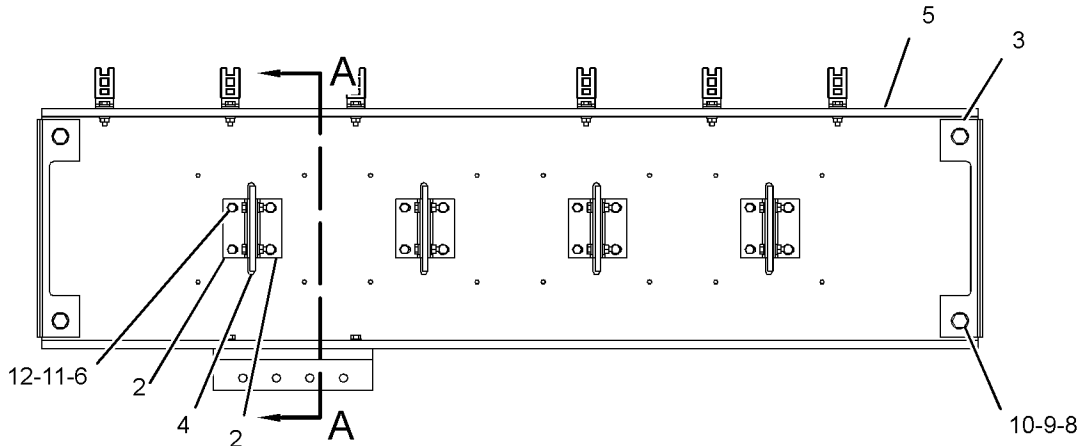

SECTION A-A

GRAPHIC #1

<END>

g01198637

ELECTRICAL AND STARTING SYSTEM

244-9680 BUS BAR AS

S/N: WYB1-UP

PART OF 245-0093 BUS BAR GP-BOX
AN ATTACHMENT

SMCS-445B

i02416549

NOTE	REF NO	GRAPHIC REF	PART NUMBER	QTY	PART NAME						SEE PAGE
					1	2	3	4	5	6 (PRODUCT LEVEL)	
	1	1	156-6175	6	CLIP						
	2	1	244-9661	8	BRACKET						
	3	1	244-9662	2	BRACKET						
	4	1	244-9665	4	BAR-BUS (MAIN)						
	6	1	244-9679	1	SUPPORT-BUS						
M	7	1	5C-2890	30	NUT (M6X1-THD)						
M	8	1	6V-7357	14	BOLT (M6X1X25-MM)						
	9	1	8T-4121	8	WASHER-HARD (11X21X2.5-MM THK)						
M	10	1	8T-4133	4	NUT (M10X1.5-THD)						
M	11	1	8T-4195	4	BOLT (M10X1.5X30-MM)						
M	12	1	8T-4971	16	BOLT (M6X1X30-MM)						
	13	1	9X-8256	60	WASHER (6.6X12X2-MM THK)						

M-METRIC PART

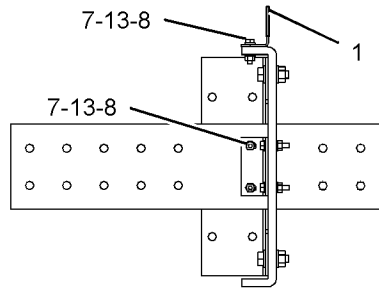
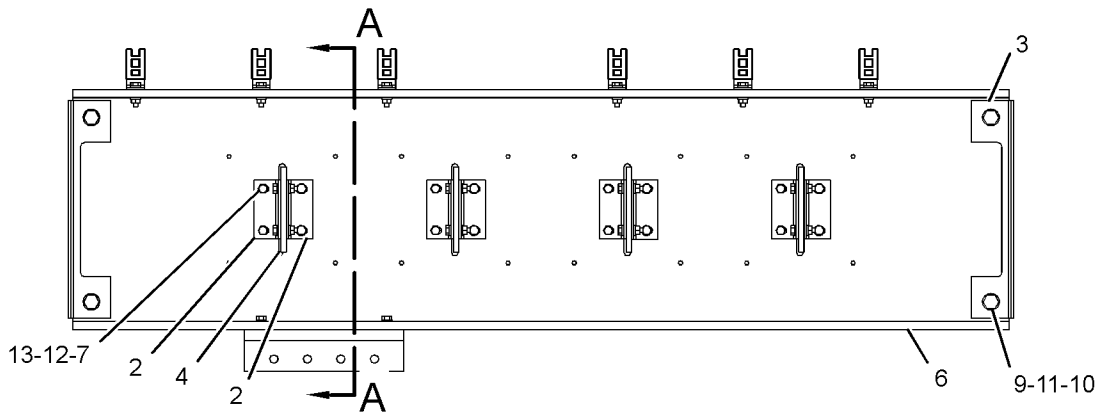

SECTION A-A

GRAPHIC #1

<END>

g01207832

ELECTRICAL AND STARTING SYSTEM

244-9688 BUS BAR AS

S/N: WYB1-UP

UPPER

PART OF 252-7412 BUS BAR GP-BOX
AN ATTACHMENT

SMCS-445B

i02416547

NOTE	REF NO	GRAPHIC REF	PART NUMBER	QTY	PART NAME						SEE PAGE
					1	2	3	4	5	6 (PRODUCT LEVEL)	
	1	1	135-3308	6	BRACKET-MOUNTING						
	2	1	244-9685	1	SUPPORT-BUS						
	3	1	244-9686	3	BAR-BUS (MEDIUM VOLTAGE)						
M	4	1	5C-2890	18	NUT (M6X1-THD)						
M	5	1	6V-7357	18	BOLT (M6X1X25-MM)						
	6	1	9X-8256	36	WASHER (6.6X12X2-MM THK)						

M-METRIC PART

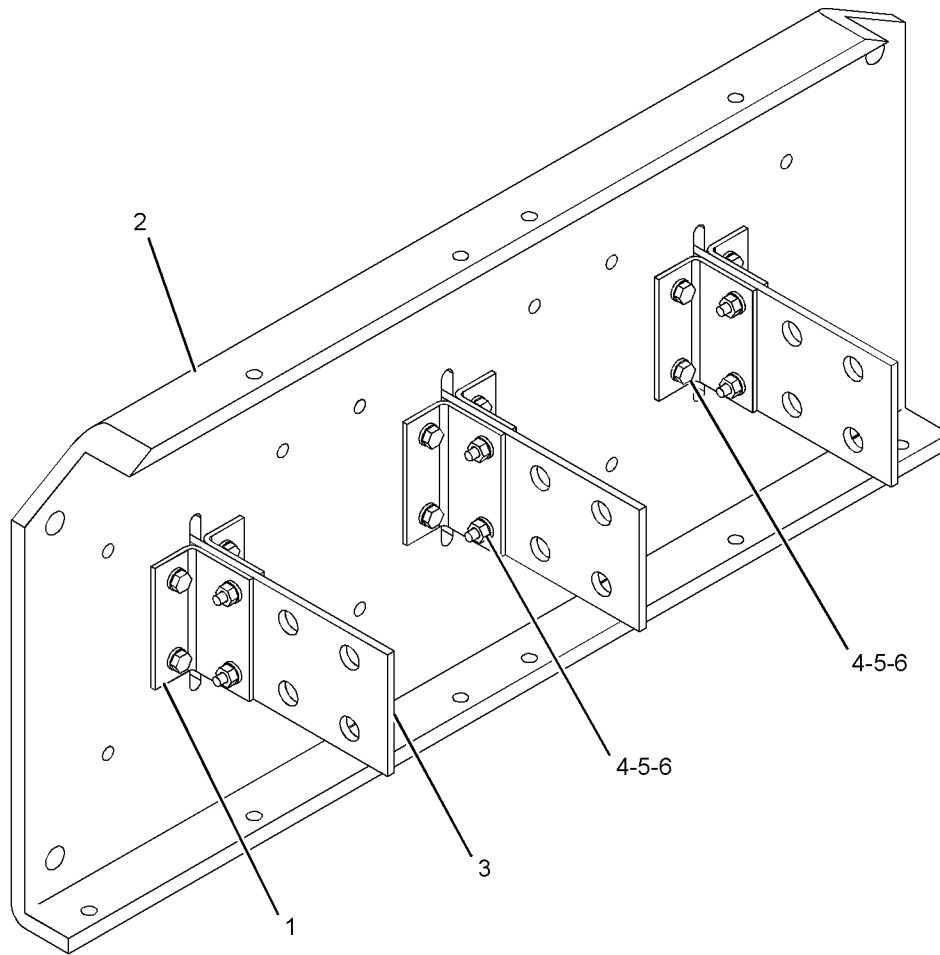

GRAPHIC #1

<END>

g01207809

ELECTRICAL AND STARTING SYSTEM

244-9689 BUS BAR AS

S/N: WYB1-UP

UPPER

PART OF 252-7413 BUS BAR GP-BOX
AN ATTACHMENT

SMCS-445B

i02416541

NOTE	REF NO	GRAPHIC REF	PART NUMBER	QTY	PART NAME						SEE PAGE
					1	2	3	4	5	6 (PRODUCT LEVEL)	
	1	1	135-3308	6	BRACKET-MOUNTING						
	2	1	244-9685	1	SUPPORT-BUS						
	3	1	244-9687	3	BAR-BUS (MEDIUM VOLTAGE)						
M	4	1	5C-2890	18	NUT (M6X1-THD)						
M	5	1	6V-7357	18	BOLT (M6X1X25-MM)						
	6	1	9X-8256	36	WASHER (6.6X12X2-MM THK)						

M-METRIC PART

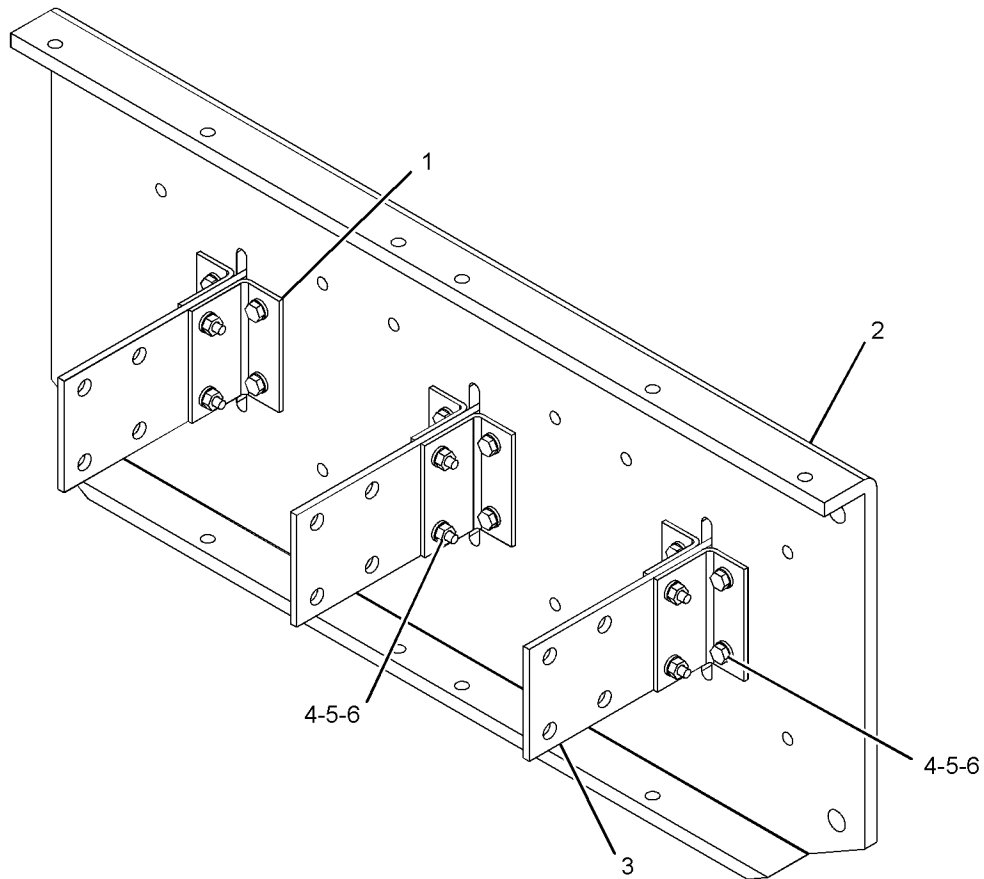

GRAPHIC #1

<END>

g01207814

ELECTRICAL AND STARTING SYSTEM

244-9690 BUS BAR AS

S/N: WYB1-UP

LOWER

PART OF 252-7412 BUS BAR GP-BOX
AN ATTACHMENT

SMCS-445B

i02416542

NOTE	REF NO	GRAPHIC REF	PART NUMBER	QTY	PART NAME						SEE PAGE
					1	2	3	4	5	6 (PRODUCT LEVEL)	
	1	1	135-3308	2	BRACKET-MOUNTING						
	2	1	244-9686	1	BAR-BUS (MEDIUM VOLTAGE)						
	3	1	244-9694	1	SUPPORT-BUS						
M	4	1	5C-2890	6	NUT (M6X1-THD)						
M	5	1	6V-7357	6	BOLT (M6X1X25-MM)						
	6	1	9X-8256	12	WASHER (6.6X12X2-MM THK)						

M-METRIC PART

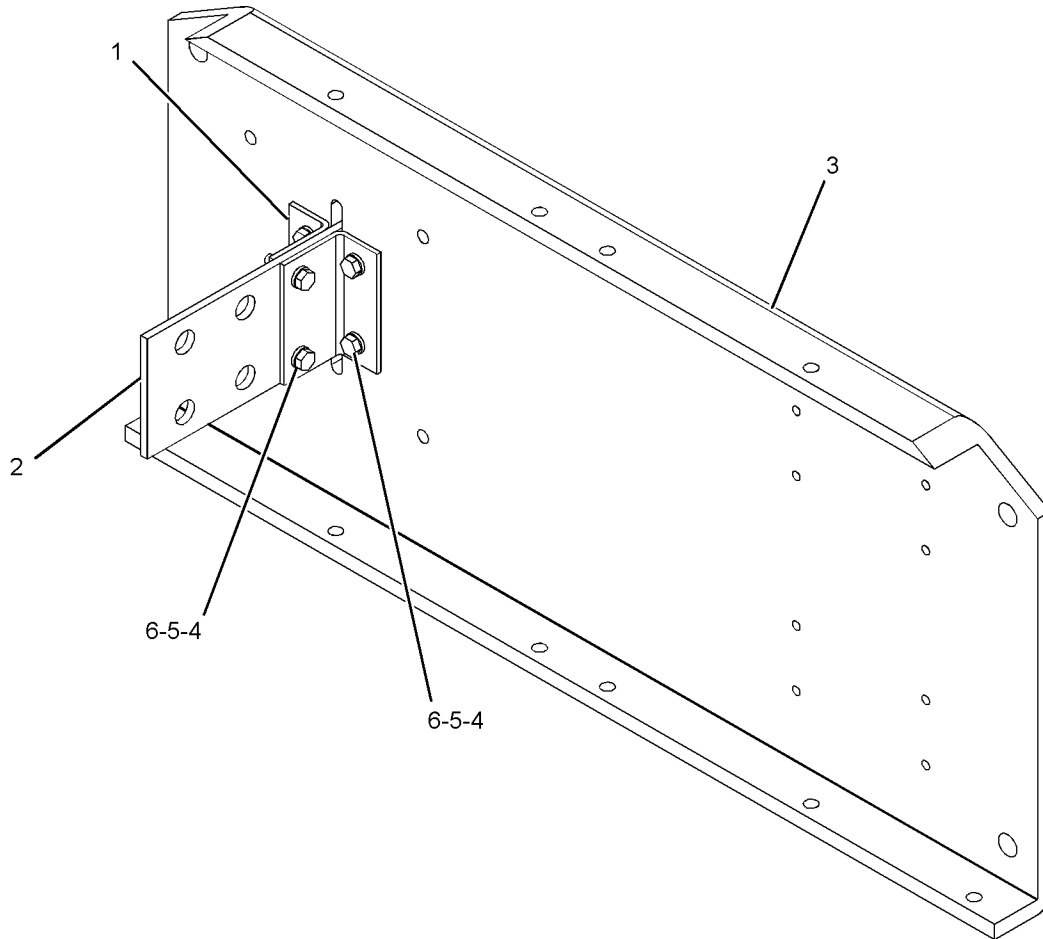

GRAPHIC #1

<END>

g01207821

ELECTRICAL AND STARTING SYSTEM

244-9691 BUS BAR AS

S/N: WYB1-UP

LOWER

PART OF 252-7413 BUS BAR GP-BOX
AN ATTACHMENT

SMCS-445B

i02416548

NOTE	REF NO	GRAPHIC REF	PART NUMBER	QTY	PART NAME						SEE PAGE
					1	2	3	4	5	6 (PRODUCT LEVEL)	
	1	1	135-3308	2	BRACKET-MOUNTING						
	2	1	244-9687	1	BAR-BUS (MEDIUM VOLTAGE)						
	3	1	244-9694	1	SUPPORT-BUS (INSULATOR)						
M	4	1	5C-2890	6	NUT (M6X1-THD)						
M	5	1	6V-7357	6	BOLT (M6X1X25-MM)						
	6	1	9X-8256	12	WASHER (6.6X12X2-MM THK)						

M-METRIC PART

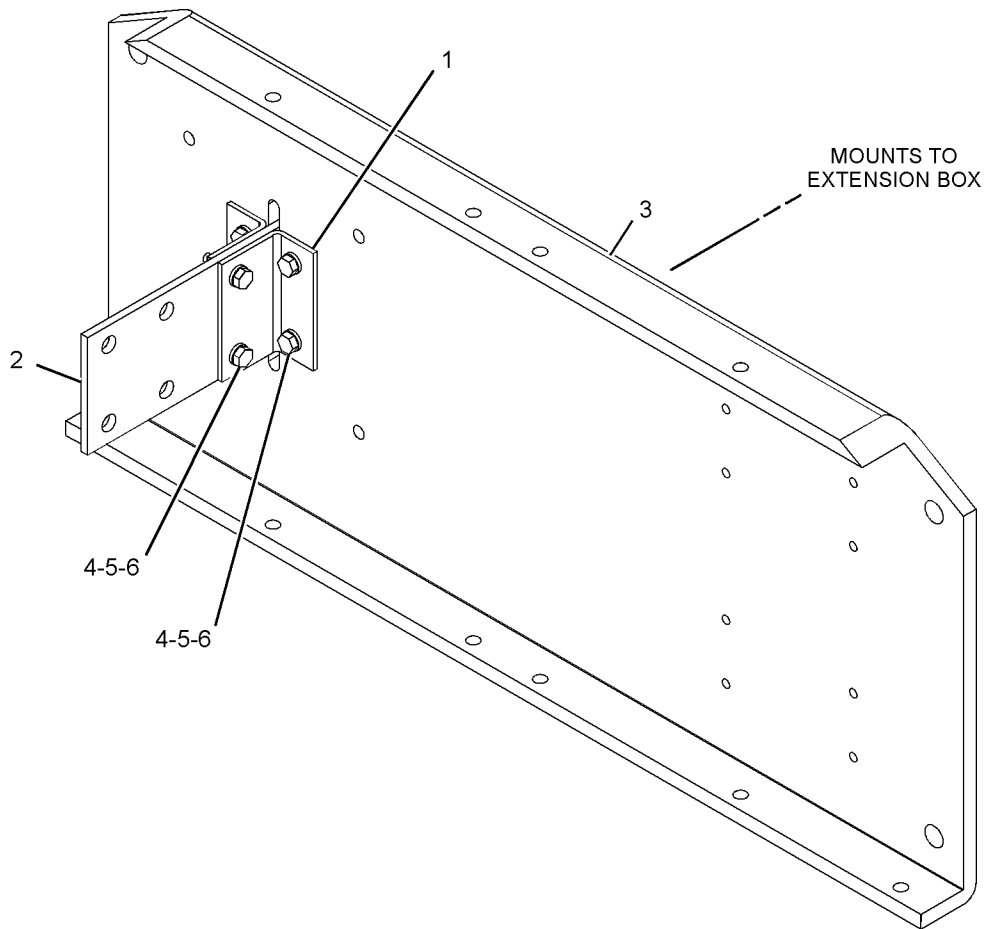

GRAPHIC #1

<END>

g01207823

ELECTRICAL AND STARTING SYSTEM

245-0079 BUS BAR AS

S/N: WYB1-UP

PART OF 252-7343 BUS BAR GP-BOX
AN ATTACHMENT

SMCS-445B

i02360606

NOTE	REF NO	GRAPHIC REF	PART NUMBER	QTY	PART NAME						SEE PAGE
					1	2	3	4	5	6 (PRODUCT LEVEL)	
	1	1	156-6175	4	CLIP						
	2	1	244-9660	1	SUPPORT-BUS						
	3	1	244-9661	8	BRACKET						
	4	1	244-9662	2	BRACKET						
	5	1	244-9665	4	BAR-BUS (MAIN)						
M	7	1	5C-2890	28	NUT (M6X1-THD)						
M	8	1	6V-7357	12	BOLT (M6X1X25-MM)						
	9	1	8T-4121	8	WASHER-HARD (11X21X2.5-MM THK)						
M	10	1	8T-4133	4	NUT (M10X1.5-THD)						
M	11	1	8T-4195	4	BOLT (M10X1.5X30-MM)						
M	12	1	8T-4971	16	BOLT (M6X1X30-MM)						
	13	1	9X-8256	56	WASHER (6.6X12X2-MM THK)						

M-METRIC PART

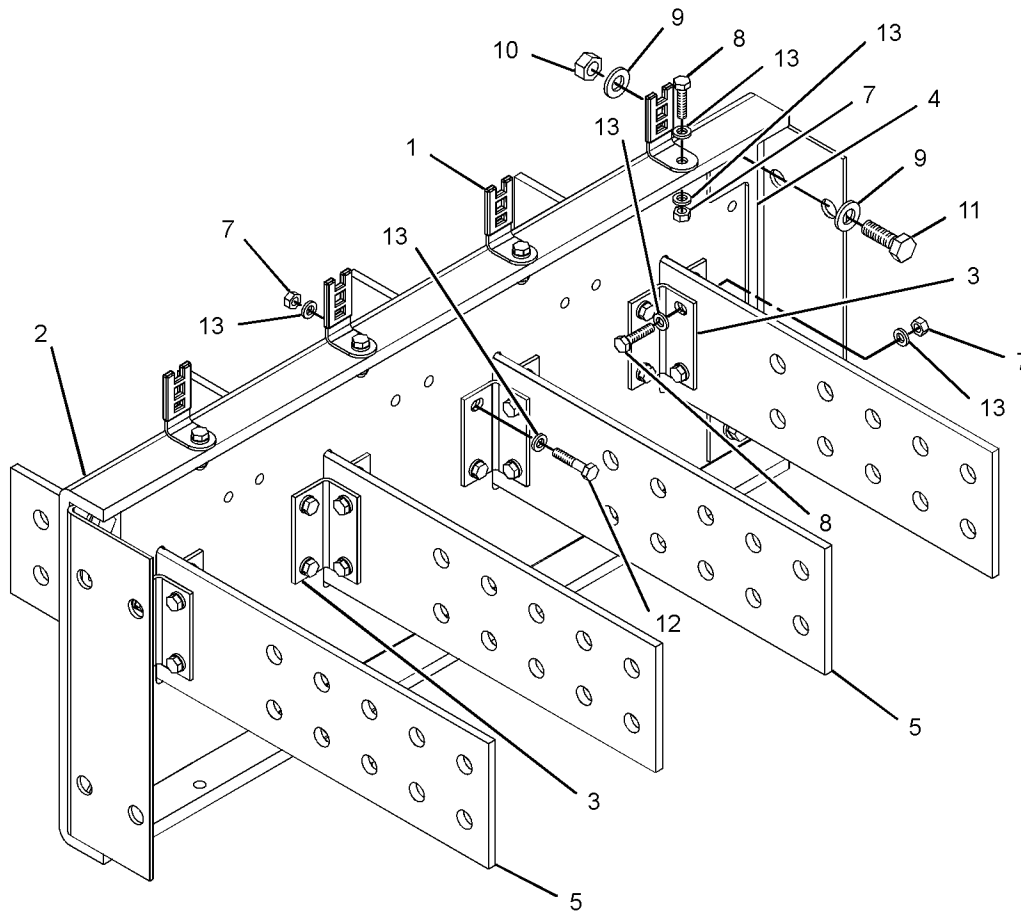

GRAPHIC #1

<END>

g01180488

ELECTRICAL AND STARTING SYSTEM

252-7471 BUS BAR AS-EXTENSION BOX

S/N: WYB1-UP

GROUND

PART OF 245-0002, 245-0003 BOX GP-EXTENSION TERMINAL
AN ATTACHMENT

SMCS-445B

i02348635

NOTE	REF NO	GRAPHIC REF	PART NUMBER	QTY	PART NAME						SEE PAGE
					1	2	3	4	5	6 (PRODUCT LEVEL)	
	1	1	143-4456	2	INSULATOR						
	2	1	244-9675	1	BAR-BUS (GROUND)						
	3	1	244-9693	1	BRACKET						
M	4	1	5C-2890	8	NUT (M6X1-THD)						
M	5	1	5C-9553	8	BOLT (M6X1X16-MM)						
M	6	1	8T-4199	2	BOLT (M8X1.25X12-MM)						
	7	1	8T-4121	4	WASHER-HARD (11X21X2.5-MM THK)						
M	8	1	8T-4198	2	BOLT (M10X1.5X100-MM)						
	9	1	9X-8256	16	WASHER (6.6X12X2-MM THK)						

M-METRIC PART

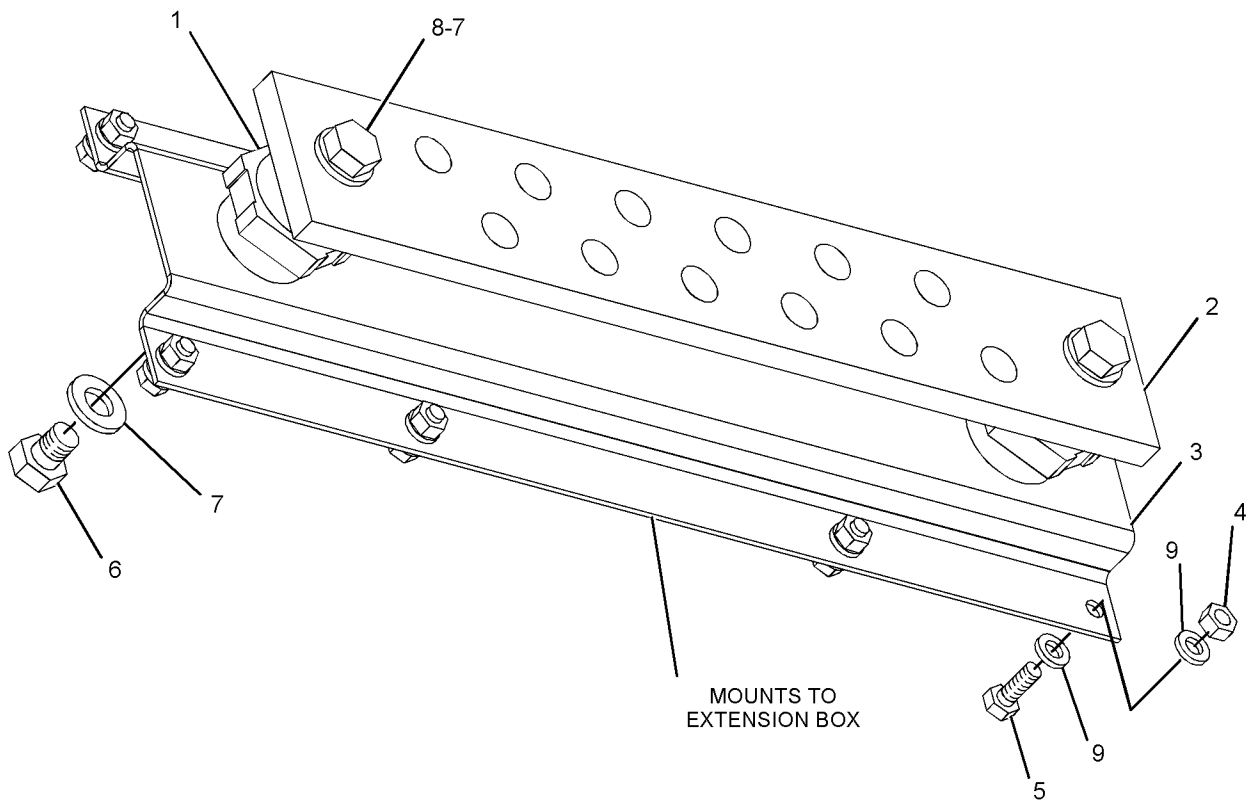

GRAPHIC #1

<END>

g01186307

ELECTRICAL AND STARTING SYSTEM

278-7694 BUS BAR GP-GENERATOR BRACKET

S/N: G2E1-UP; G2F1-UP; G2G1-UP

FOR USE WITH SR5, 1800-FRAME, WITH EXTENSION BOX
AN ATTACHMENT

SMCS-445B

i02392764

NOTE	REF NO	GRAPHIC REF	PART NUMBER	QTY	PART NAME						SEE PAGE
					1	2	3	4	5	6 (PRODUCT LEVEL)	
	1	1	253-9928	16	INSULATOR						
	2	1	278-9001	1	BRACKET AS						
	3	1	279-0828	8	BRACKET						
	4	1	279-0829	4	BAR - BUS						
	5	1	3B-4508	20	LOCKWASHER						
M	6	1	6V-7687	8	LOCKNUT (M12X1.75-THD)						
M	7	1	8T-4184	8	BOLT (M12X1.75X45-MM)						
M	8	1	8T-4192	32	BOLT (M12X1.75X25-MM)						
	9	1	8T-4223	52	WASHER-HARD (13.5X25.5X3-MM THK)						
M	10	1	8T-4956	4	BOLT (M12X1.75X35-MM)						

M-METRIC PART

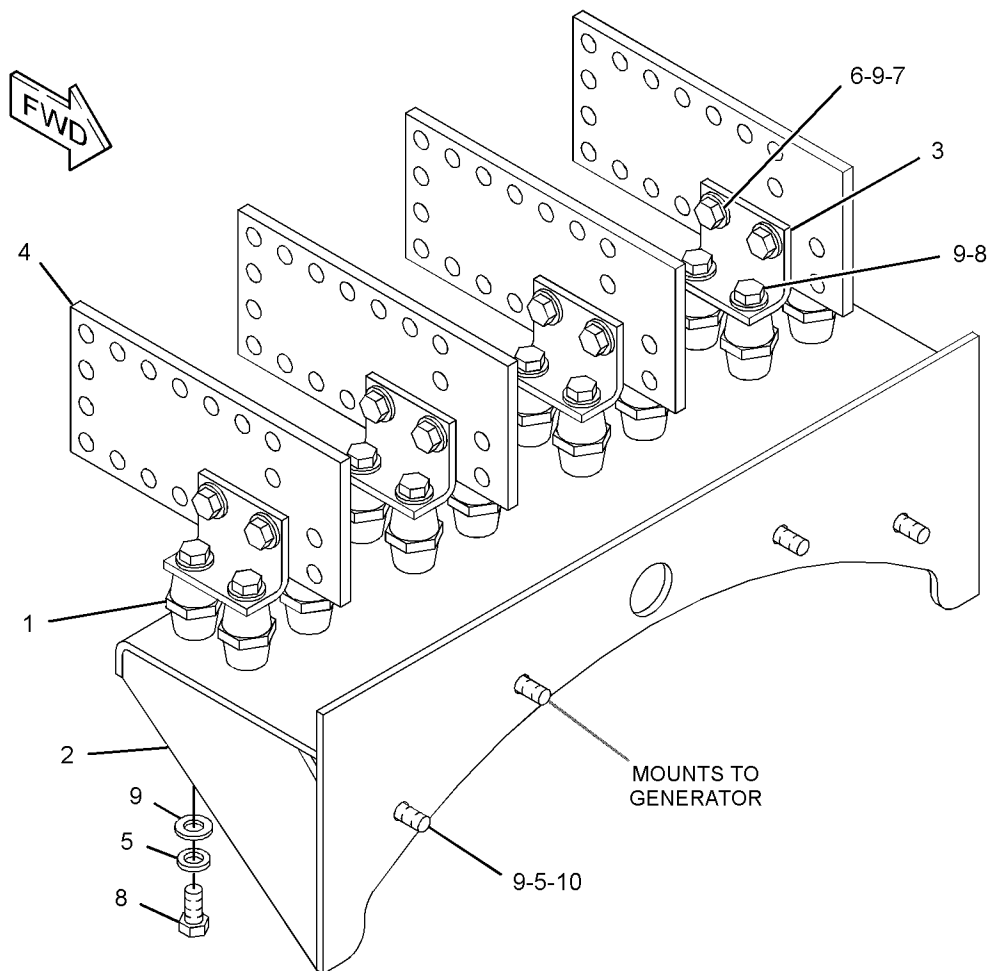

GRAPHIC #1

<END>

g01198703

ELECTRICAL AND STARTING SYSTEM

279-2281 BUS BAR GP-GENERATOR BRACKET, NEMA

S/N: G2E1-UP; G2F1-UP

FOR USE WITH SR5, WITHOUT EXTENSION BOX
AN ATTACHMENT

SMCS-445B

i02392930

NOTE	REF NO	GRAPHIC REF	PART NUMBER	QTY	PART NAME						SEE PAGE
					1	2	3	4	5	6 (PRODUCT LEVEL)	
	1	1	253-9928	16	INSULATOR						
	2	1	279-0490	1	BRACKET AS						
	3	1	279-0828	8	BRACKET						
	4	1	279-3636	4	BAR-BUS						
	5	1	3B-4508	20	LOCKWASHER						
M	6	1	6V-7687	8	LOCKNUT (M12X1.75-THD)						
M	7	1	8T-4184	8	BOLT (M12X1.75X45-MM)						
M	8	1	8T-4192	32	BOLT (M12X1.75X25-MM)						
	9	1	8T-4223	52	WASHER-HARD (13.5X25.5X3-MM THK)						
M	10	1	8T-4956	4	BOLT (M12X1.75X35-MM)						

M-METRIC PART

ELECTRICAL AND STARTING SYSTEM

279-2281 BUS BAR GP (contd.)

i02392930

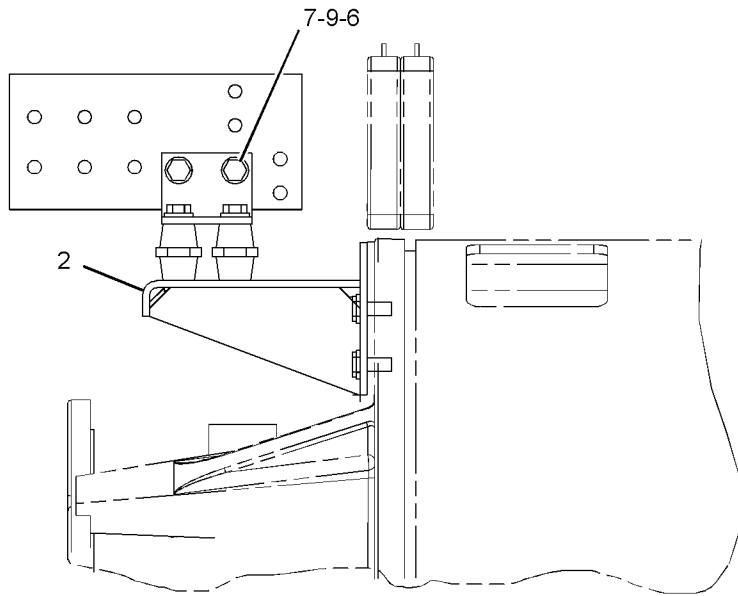

VIEW B-B

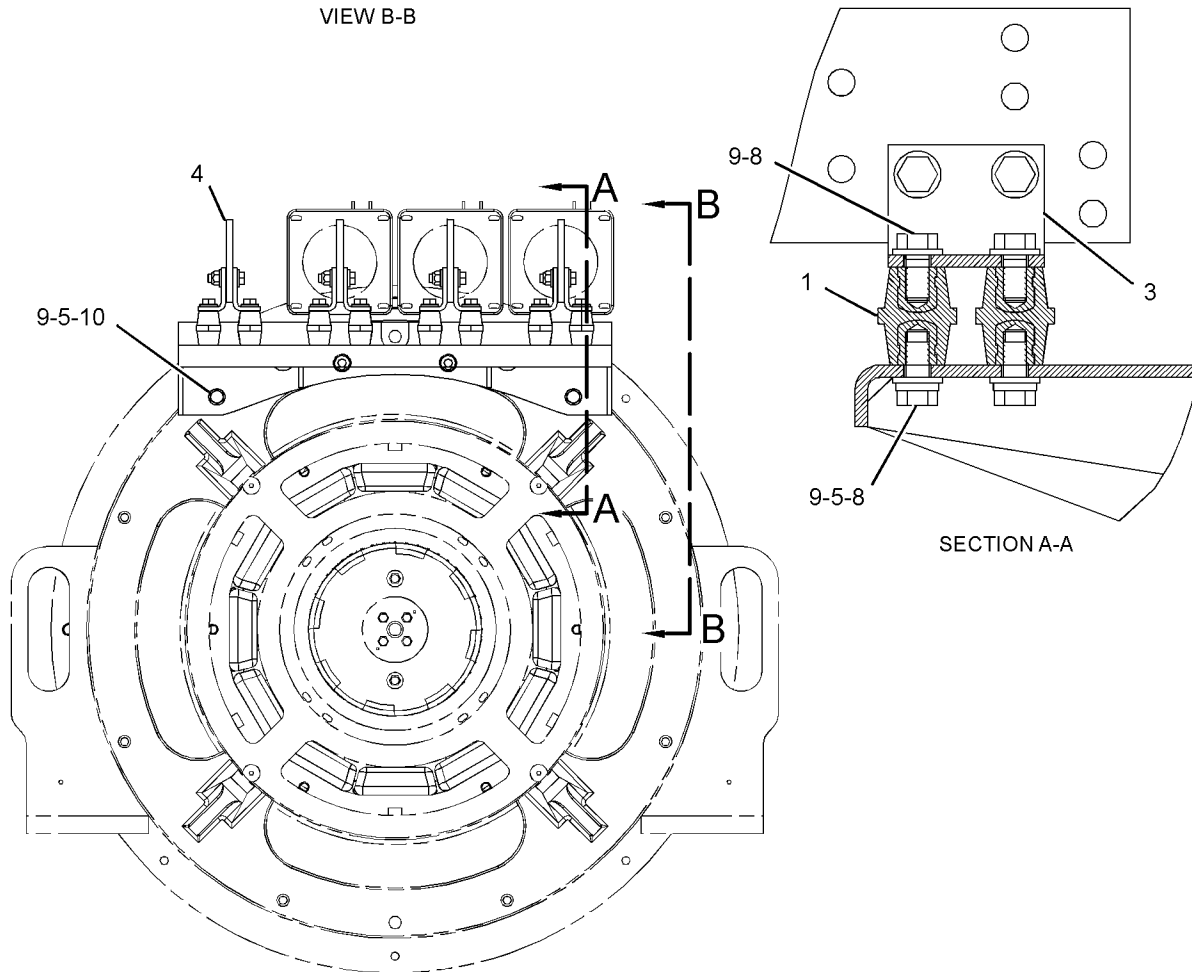

SECTION A-A

GRAPHIC #1

<END>

g01199042

ELECTRICAL AND STARTING SYSTEM

279-2282 BUS BAR GP-GENERATOR BRACKET, NEMA FOR USE WITH SR5, WITHOUT EXTENSION BOX AN ATTACHMENT

SMCS-445B

i02392939

NOTE	REF NO	GRAPHIC REF	PART NUMBER	QTY	PART NAME						SEE PAGE
					1	2	3	4	5	6 (PRODUCT LEVEL)	
	1	1	253-9928	16	INSULATOR						
	2	1	278-9001	1	BRACKET AS						
	3	1	279-0828	8	BRACKET						
	4	1	279-3636	4	BAR-BUS						
	5	1	3B-4508	20	LOCKWASHER						
M	6	1	6V-7687	8	LOCKNUT (M12X1.75-THD)						
M	7	1	8T-4184	8	BOLT (M12X1.75X45-MM)						
M	8	1	8T-4192	32	BOLT (M12X1.75X25-MM)						
	9	1	8T-4223	52	WASHER-HARD (13.5X25.5X3-MM THK)						
M	10	1	8T-4956	4	BOLT (M12X1.75X35-MM)						

M-METRIC PART

ELECTRICAL AND STARTING SYSTEM

279-2282 BUS BAR GP (contd.)

i02392939

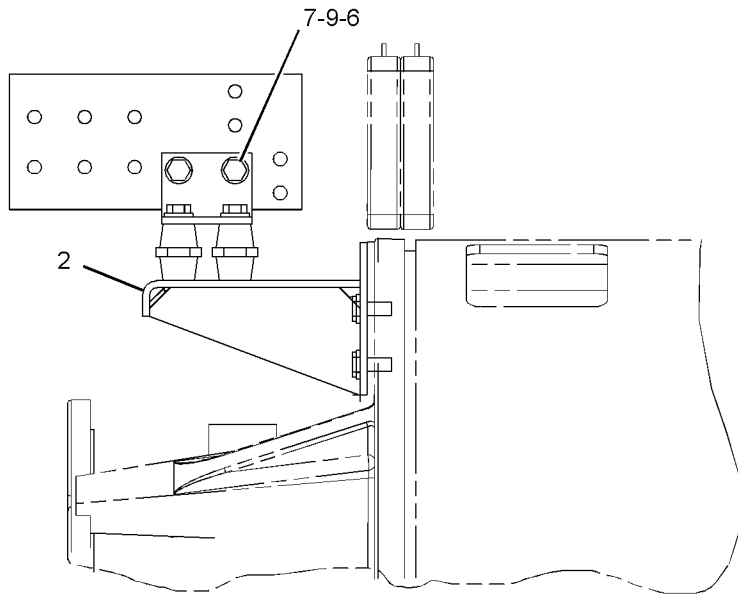

VIEW B-B

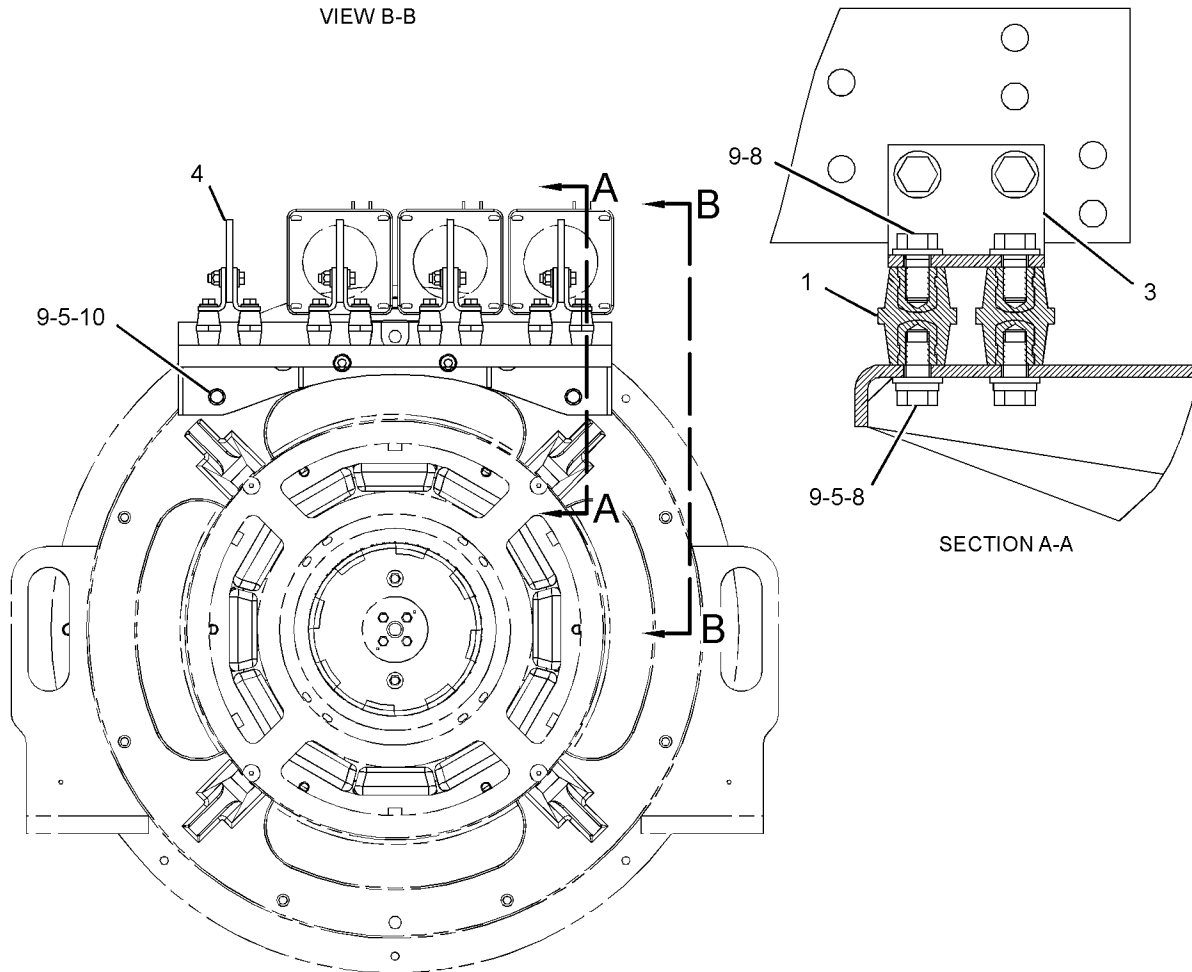

SECTION A-A

GRAPHIC #1

<END>

g01199075

ELECTRICAL AND STARTING SYSTEM

282-4040 BUS BAR GP-GENERATOR BRACKET, IEC

S/N: G2E1-UP; G2F1-UP; G2G1-UP
 FOR USE WITH SR5, 1800-FRAME, WITHOUT EXTENSION BOX
 AN ATTACHMENT

SMCS-445B

i02407121

NOTE	REF NO	GRAPHIC REF	PART NUMBER	QTY	PART NAME						SEE PAGE
					1	2	3	4	5	6 (PRODUCT LEVEL)	
	1	1	253-9928	16	INSULATOR						
	2	1	278-9001	1	BRACKET AS						
	3	1	279-0828	8	BRACKET						
	4	1	282-4037	4	BAR - BUS						
	5	1	3B-4508	20	LOCKWASHER						
M	6	1	6V-7687	8	LOCKNUT (M12X1.75-THD)						
M	7	1	8T-4184	8	BOLT (M12X1.75X45-MM)						
M	8	1	8T-4192	32	BOLT (M12X1.75X25-MM)						
	9	1	8T-4223	52	WASHER-HARD (13.5X25.5X3-MM THK)						
M	10	1	8T-4956	4	BOLT (M12X1.75X35-MM)						

M-METRIC PART

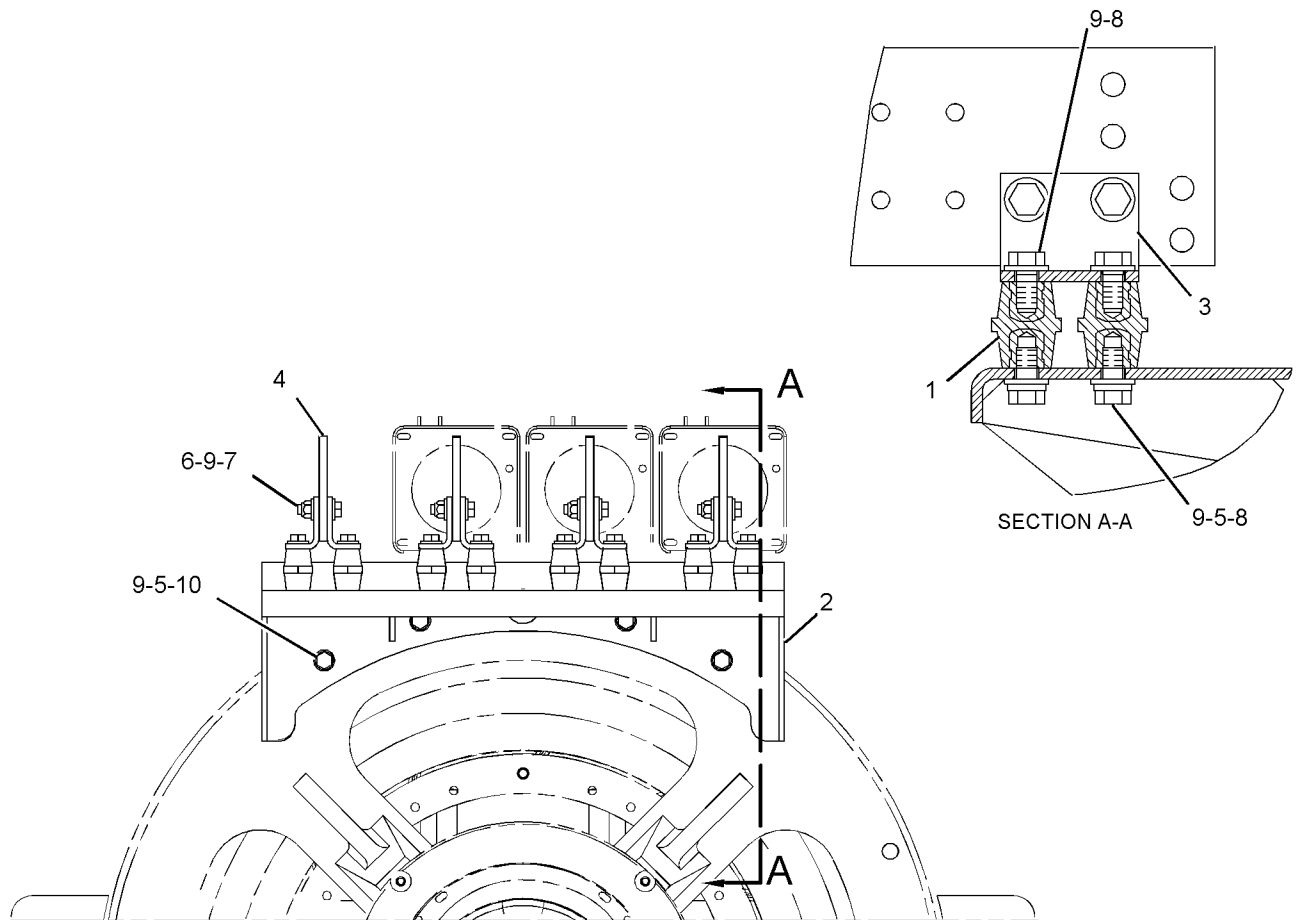

GRAPHIC #1

<END>

g01203544

ELECTRICAL AND STARTING SYSTEM

245-0093 BUS BAR GP-BOX-REAR EXTENSION, NEMA

S/N: WYB1-UP

FOR USE WITH SR4B, LOW VOLTAGE
AN ATTACHMENT

SMCS-445B

i02376960

NOTE	REF NO	GRAPHIC REF	PART NUMBER	QTY	PART NAME						SEE PAGE
					1	2	3	4	5	6 (PRODUCT LEVEL)	
	1	1	9Y-4275	1	FILM (TERMINAL STRIP)						
Y	2	1	244-9680	1	BUS BAR AS						303
	3	1	8T-4121	16	WASHER-HARD (11X21X2.5-MM THK)						
M	4	1	8T-4133	8	NUT (M10X1.5-THD)						
M	5	1	8T-4137	8	BOLT (M10X1.5X20-MM)						

M-METRIC PART
Y-SEPARATE ILLUSTRATION

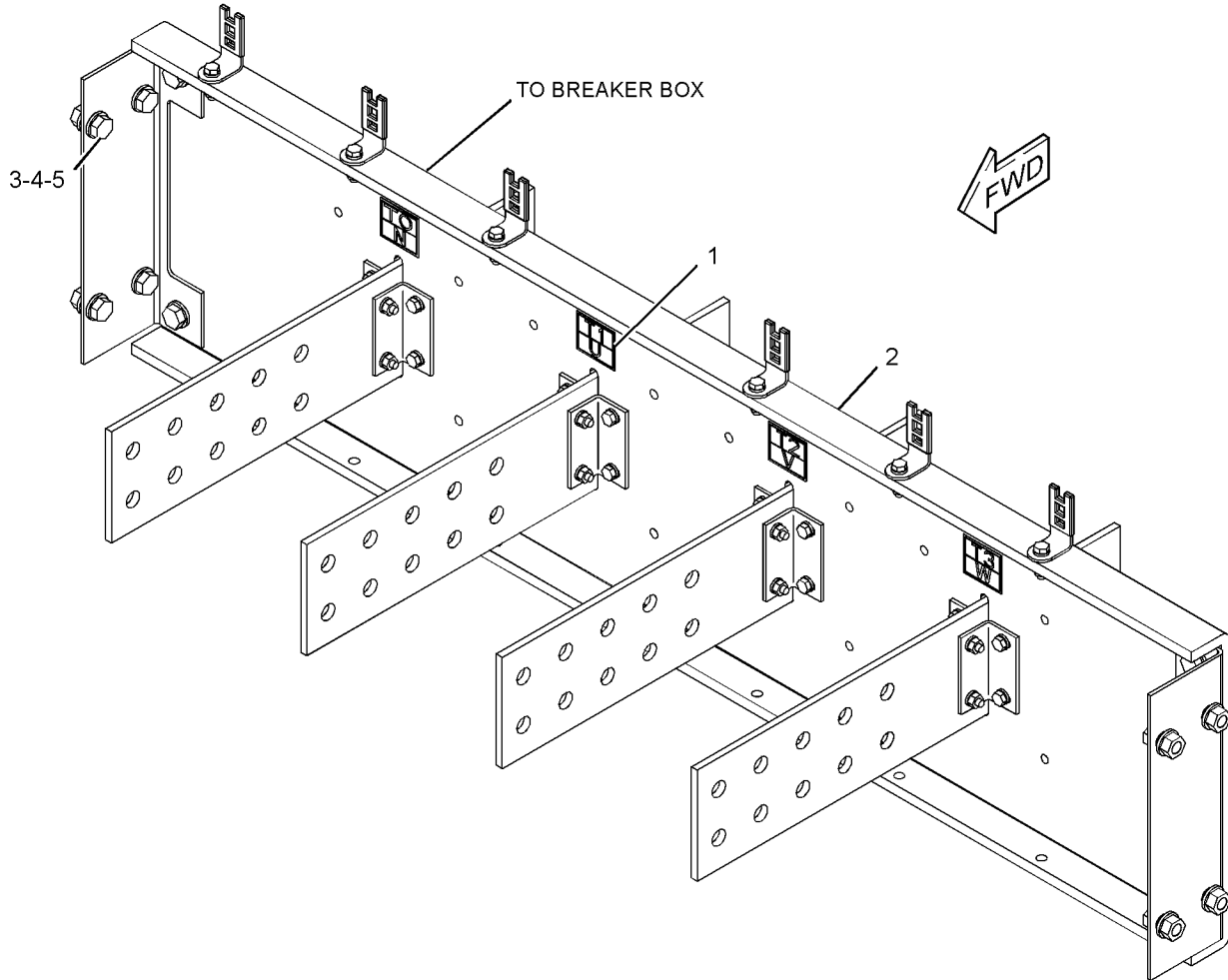

GRAPHIC #1

<END>

g01201297

ELECTRICAL AND STARTING SYSTEM

245-0094 BUS BAR GP-BOX-REAR EXTENSION, IEC

S/N: WYB1-UP

FOR USE WITH SR4B, LOW VOLTAGE
AN ATTACHMENT

SMCS-445B

i02378006

NOTE	REF NO	GRAPHIC REF	PART NUMBER	QTY	PART NAME						SEE PAGE
					1	2	3	4	5	6 (PRODUCT LEVEL)	
	1	1	9Y-4275	1	FILM (TERMINAL STRIP)						
Y	2	1	244-9678	1	BUS BAR AS						302
	3	1	8T-4121	16	WASHER-HARD (11X21X2.5-MM THK)						
M	4	1	8T-4133	8	NUT (M10X1.5-THD)						
M	5	1	8T-4137	8	BOLT (M10X1.5X20-MM)						

M-METRIC PART

Y-SEPARATE ILLUSTRATION

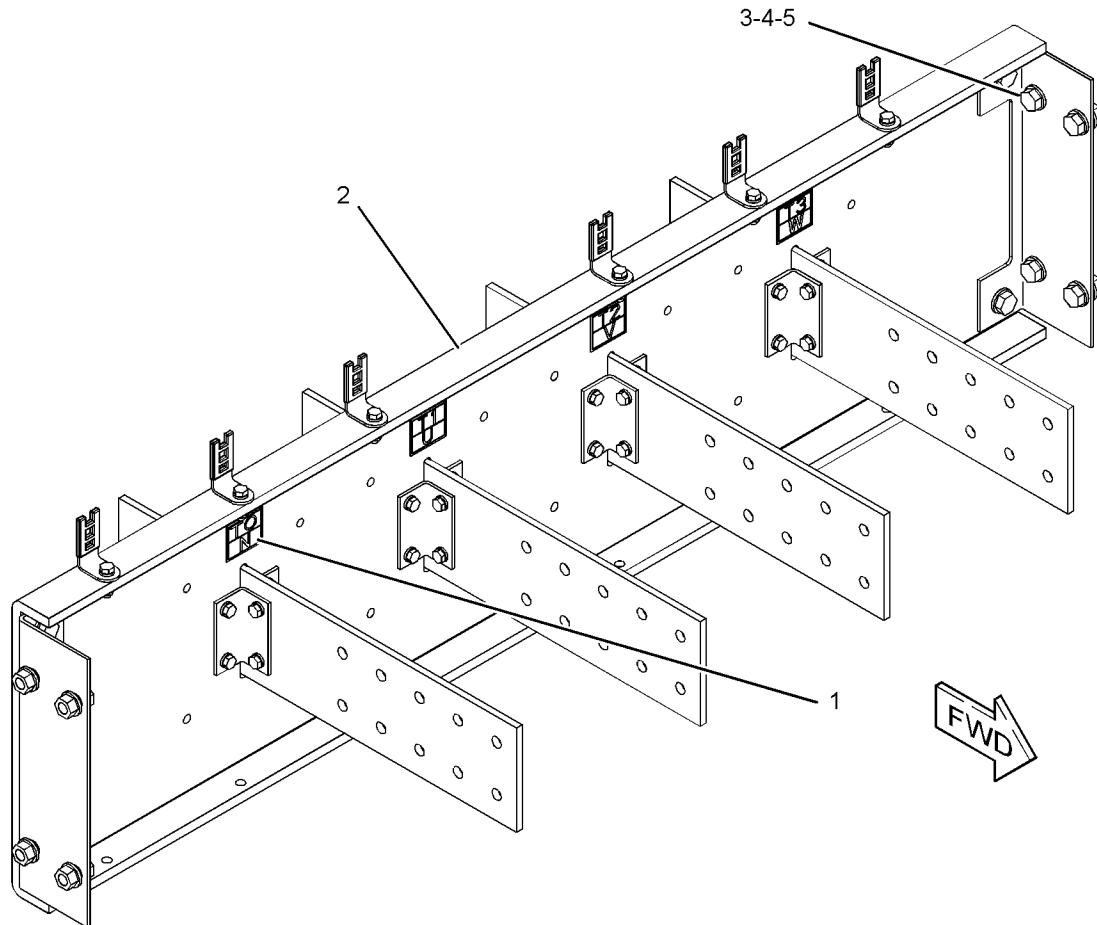

GRAPHIC #1

<END>

g01201811

ELECTRICAL AND STARTING SYSTEM

252-7343 BUS BAR GP-BOX-SIDE EXTENSION, NEMA

S/N: WYB1-UP

FOR USE WITH SR4B, LOW VOLTAGE
AN ATTACHMENT

SMCS-445B

i02399654

NOTE	REF NO	GRAPHIC REF	PART NUMBER	QTY	PART NAME						SEE PAGE
					1	2	3	4	5	6 (PRODUCT LEVEL)	
	1	1	9Y-4275	1	FILM (TERMINAL STRIP)						
Y	2	1	245-0079	1	BUS BAR AS						308
	3	1	8T-4121	16	WASHER-HARD (11X21X2.5-MM THK)						
M	4	1	8T-4133	8	NUT (M10X1.5-THD)						
M	5	1	8T-4137	8	BOLT (M10X1.5X20-MM)						

M-METRIC PART

Y-SEPARATE ILLUSTRATION

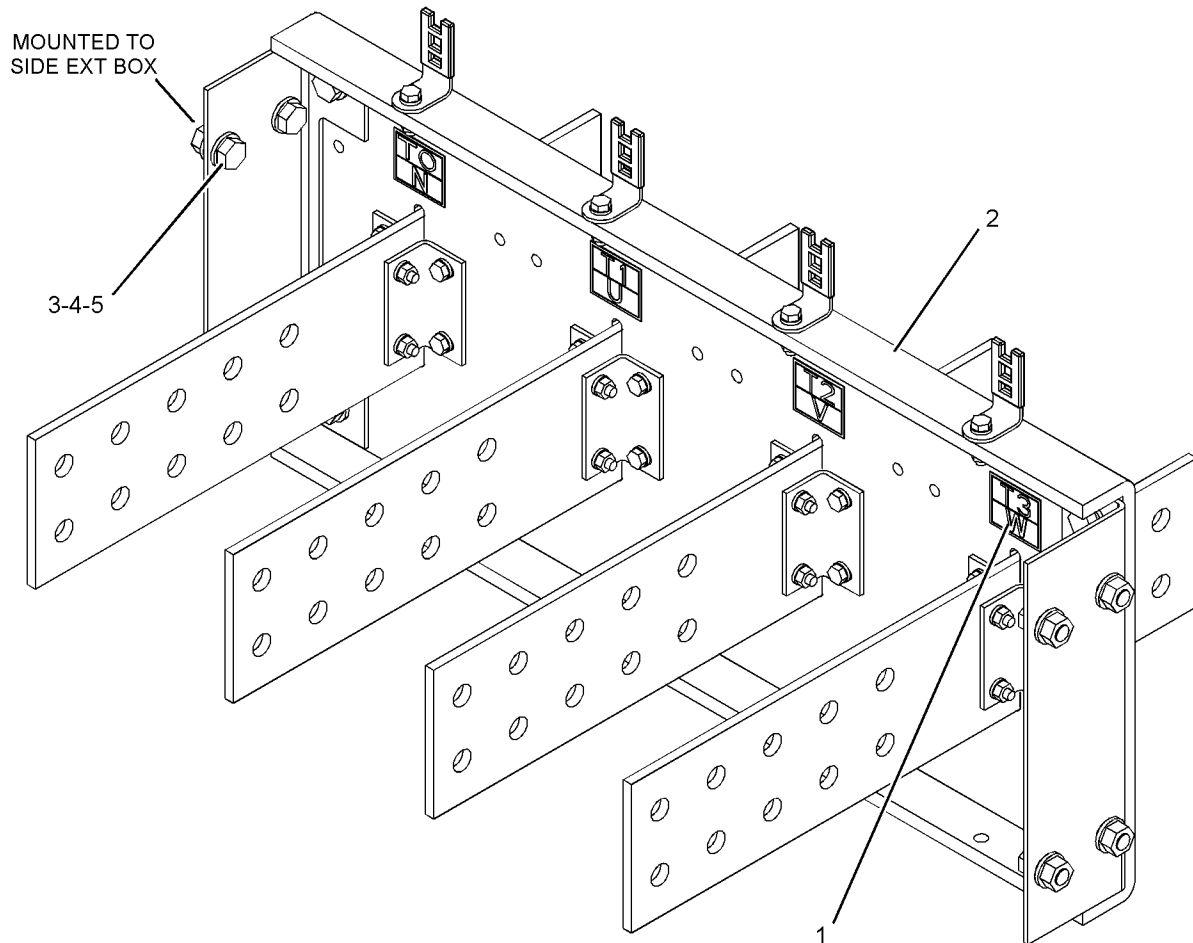

GRAPHIC #1

<END>

g01199256

ELECTRICAL AND STARTING SYSTEM

252-7344 BUS BAR GP-BOX-SIDE EXTENSION, IEC

S/N: WYB1-UP

FOR USE WITH SR4B, LOW VOLTAGE
AN ATTACHMENT

SMCS-445B

i02377056

NOTE	REF NO	GRAPHIC REF	PART NUMBER	QTY	PART NAME						SEE PAGE
					1	2	3	4	5	6 (PRODUCT LEVEL)	
	1	1	9Y-4275	1	FILM (TERMINAL STRIP)						
Y	2	1	244-9677	1	BUS BAR AS						301
	3	1	8T-4121	16	WASHER-HARD (11X21X2.5-MM THK)						
M	4	1	8T-4133	8	NUT (M10X1.5-THD)						
M	5	1	8T-4137	8	BOLT (M10X1.5X20-MM)						

M-METRIC PART

Y-SEPARATE ILLUSTRATION

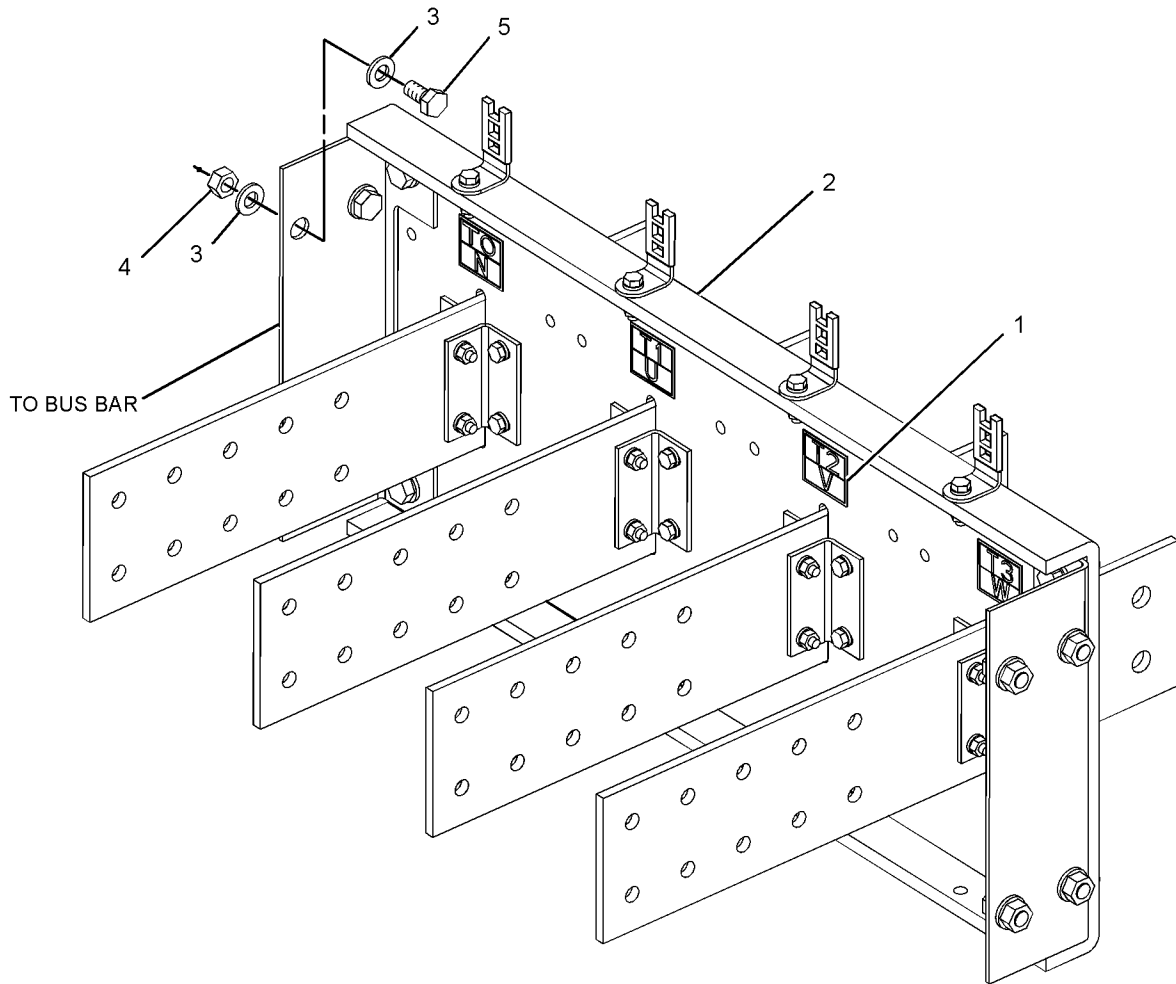

GRAPHIC #1

<END>

g01204122

ELECTRICAL AND STARTING SYSTEM

252-7412 BUS BAR GP-BOX-SIDE EXTENSION, NEMA

S/N: WYB1-UP

FOR USE WITH SR4B, MEDIUM VOLTAGE
AN ATTACHMENT

SMCS-445B

i02386535

NOTE	REF NO	GRAPHIC REF	PART NUMBER	QTY	PART NAME						SEE PAGE
					1	2	3	4	5	6 (PRODUCT LEVEL)	
	1	1	9Y-4275	1	FILM (TERMINAL STRIP)						
	2	1	132-5789	6	CLIP						
	3	1	156-6175	4	CLIP						
	4	1	244-9683	1	BRACKET (RH)						
	5	1	244-9684	1	BRACKET (LH)						
Y	6	1	244-9688	1	BUS BAR AS (UPPER)						304
Y	7	1	244-9690	1	BUS BAR AS (LOWER)						306
M	8	1	5C-2890	4	NUT (M6X1-THD)						
M	9	1	6V-7357	4	BOLT (M6X1X25-MM)						
	10	1	8T-4121	32	WASHER-HARD (11X21X2.5-MM THK)						
M	11	1	8T-4133	16	NUT (M10X1.5-THD)						
M	12	1	8T-4137	8	BOLT (M10X1.5X20-MM)						
M	13	1	8T-4195	8	BOLT (M10X1.5X30-MM)						
	14	1	9X-8256	8	WASHER (6.6X12X2-MM THK)						

M-METRIC PART

Y-SEPARATE ILLUSTRATION

ELECTRICAL AND STARTING SYSTEM

252-7412 BUS BAR GP-BOX (contd.)

i02386535

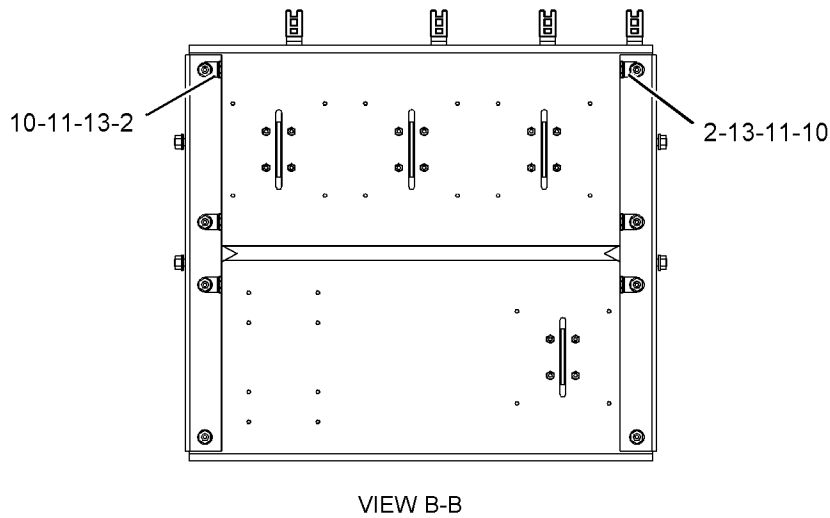
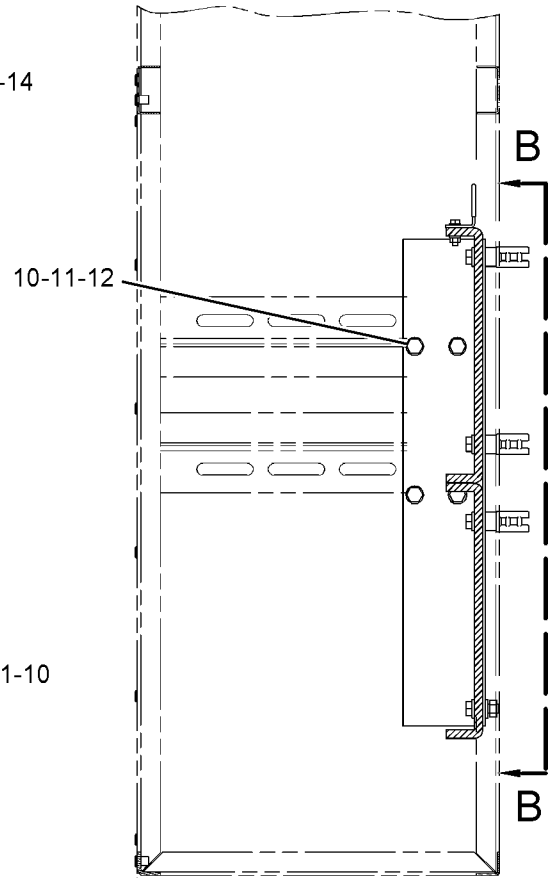
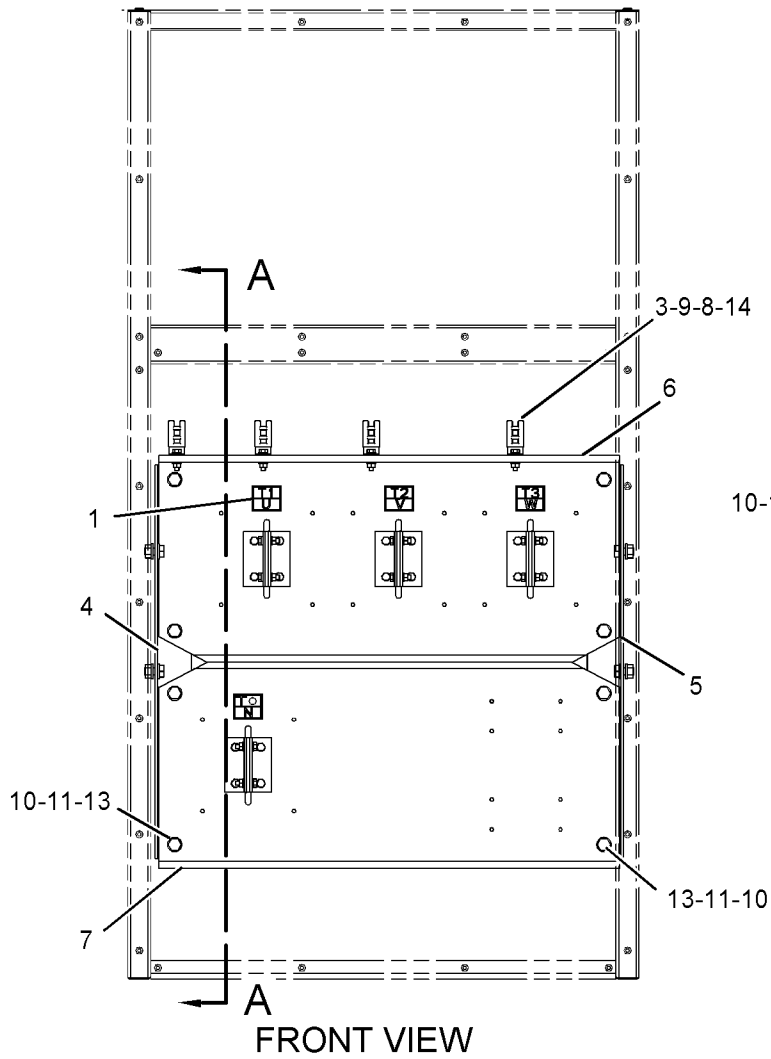

GRAPHIC #1

<END>

g01199149

ELECTRICAL AND STARTING SYSTEM

252-7413 BUS BAR GP-BOX-SIDE EXTENSION, IEC

S/N: WYB1-UP

FOR USE WITH SR4B, MEDIUM VOLTAGE
AN ATTACHMENT

SMCS-445B

i02378040

NOTE	REF NO	GRAPHIC REF	PART NUMBER	QTY	PART NAME						SEE PAGE
					1	2	3	4	5	6 (PRODUCT LEVEL)	
	1	1	9Y-4275	1	FILM (TERMINAL STRIP)						
	2	1	132-5789	6	CLIP						
	3	1	156-6175	4	CLIP						
	4	1	244-9683	1	BRACKET						
	5	1	244-9684	1	BRACKET						
Y	6	1	244-9689	1	BUS BAR AS						305
Y	7	1	244-9691	1	BUS BAR AS						307
M	8	1	5C-2890	4	NUT (M6X1-THD)						
M	9	1	6V-7357	4	BOLT (M6X1X25-MM)						
	10	1	8T-4121	32	WASHER-HARD (11X21X2.5-MM THK)						
M	11	1	8T-4133	16	NUT (M10X1.5-THD)						
M	12	1	8T-4137	8	BOLT (M10X1.5X20-MM)						
M	13	1	8T-4195	8	BOLT (M10X1.5X30-MM)						
	14	1	9X-8256	8	WASHER (6.6X12X2-MM THK)						

M-METRIC PART

Y-SEPARATE ILLUSTRATION

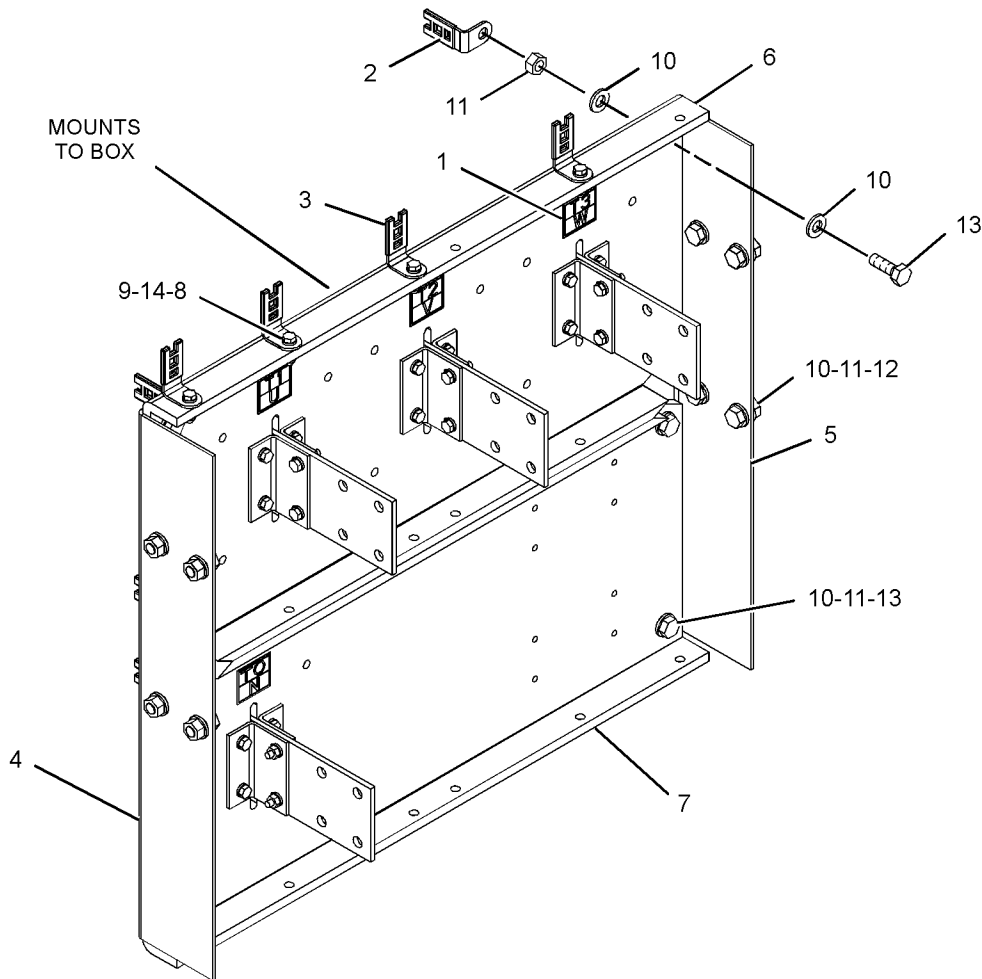

GRAPHIC #1

<END>

g01203908

ELECTRICAL AND STARTING SYSTEM

259-9112 CABLE GP-BATTERY

S/N: WYB1-UP

FOR USE WITH 4-BATTERIES
AN ATTACHMENT

SMCS-1402

i02502948

NOTE	REF NO	GRAPHIC REF	PART NUMBER	QTY	PART NAME						SEE PAGE
					1	2	3	4	5	6 (PRODUCT LEVEL)	
	1	1	118-1277	2	CABLE AS						
					(EACH INCLUDES)						
E			5P-0761		CABLE (00-GA, RED) (20-CM)						
			9G-0003	1	COVER-TERMINAL (BLACK)						
			9G-0004	1	COVER-TERMINAL (RED)						
			9W-3416	1	TERMINAL AS (POSITIVE)						
		1	1M-6119	1	BOLT (5/16-18X1.375-IN)						
		1	1M-6120	1	NUT (5/16-18-THD)						
			9W-3723	1	TERMINAL AS (NEGATIVE)						
		1	1M-6119	1	BOLT (5/16-18X1.375-IN)						
		1	1M-6120	1	NUT (5/16-18-THD)						
	2	1	282-9081	1	CABLE AS-BATTERY (POSITIVE)						
E		1	8T-5357		CABLE (00-GA, RED) (228-CM)						
		1	7T-4924	1	COVER-TERMINAL (RED)						
		1	7T-9987	1	COVER-TERMINAL (RED)						
		1	9G-8909	1	COVER-TERMINAL (BLACK)						
		1	5P-2600	1	RING-TERMINAL (FOR 1/2-IN BOLT)						
		1	8C-4281	1	TERMINAL AS						
		1	1M-6119		BOLT (5/16-18X1.375-IN)						
		1	1M-6120		NUT (5/16-18-THD)						
		1	235-1298	1	TERMINAL AS						
		1	1M-6119		BOLT (5/16-18X1.375-IN)						
		1	1M-6120		NUT (5/16-18-THD)						
	3	1	282-9082	1	CABLE AS-BATTERY (NEGATIVE)						
E		1	5P-0744		CABLE (00-GA, BLACK) (280-CM)						
		1	7T-4925	1	COVER-TERMINAL (BLACK)						
		1	7T-9988	1	COVER-TERMINAL (BLACK)						
		1	9G-8909	1	COVER-TERMINAL (BLACK)						
		1	5P-2600	1	RING-TERMINAL (FOR 1/2-IN BOLT)						
		1	8C-4282	1	TERMINAL AS						
		1	1M-6119		BOLT (5/16-18X1.375-IN)						
		1	1M-6120		NUT (5/16-18-THD)						
		1	235-1300	1	TERMINAL AS-BATTERY						
		1	1M-6119		BOLT (5/16-18X1.375-IN)						
		1	1M-6120		NUT (5/16-18-THD)						

E-ORDER BY THE CENTIMETER

ELECTRICAL AND STARTING SYSTEM

259-9112 CABLE GP-BATTERY (contd.)

i02502948

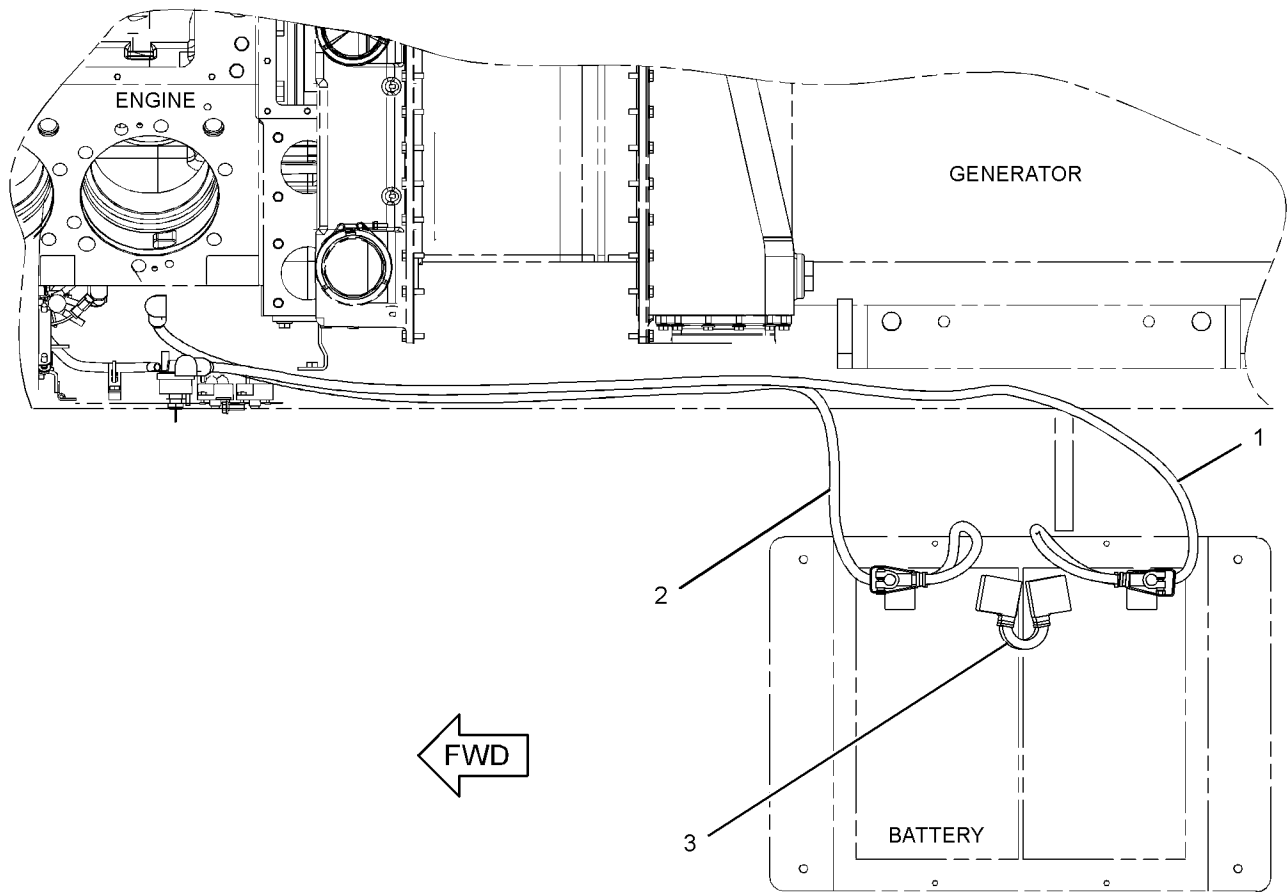

TOP VIEW

<END>

GRAPHIC #1

g01240319

ELECTRICAL AND STARTING SYSTEM

271-6413 CABLE GP-BATTERY

S/N: WYB1-UP

FOR USE WITH 6-BATTERIES
AN ATTACHMENT

SMCS-1402

i02479801

NOTE	REF NO	GRAPHIC REF	PART NUMBER	QTY	PART NAME						SEE PAGE
					1	2	3	4	5	6 (PRODUCT LEVEL)	
	1	1	118-1277	3	CABLE AS						
					(EACH INCLUDES)						
E			5P-0761		CABLE (00-GA, RED) (20-CM)						
			9G-0003	1	COVER-TERMINAL (BLACK)						
			9G-0004	1	COVER-TERMINAL (RED)						
			9W-3416	1	TERMINAL AS (POSITIVE)						
		1	1M-6119	1	BOLT (5/16-18X1.375-IN)						
		1	1M-6120	1	NUT (5/16-18-THD)						
			9W-3723	1	TERMINAL AS (NEGATIVE)						
		1	1M-6119	1	BOLT (5/16-18X1.375-IN)						
		1	1M-6120	1	NUT (5/16-18-THD)						
	2	1	271-6406	1	CABLE AS-BATTERY (POSITIVE)						
E			8T-5357		CABLE (00-GA, RED) (288-CM)						
			7T-4924	2	COVER-TERMINAL (RED)						
			7T-9987	1	COVER-TERMINAL (RED)						
			9G-8909	1	COVER-TERMINAL (BLACK)						
			5P-2600	1	RING-TERMINAL (FOR 1/2-IN BOLT)						
			3S-6051	1	TERMINAL AS						
		1	1M-6119	1	BOLT (5/16-18X1.375-IN)						
		1	1M-6120	1	NUT (5/16-18-THD)						
			8C-4281	2	TERMINAL AS						
					(EACH INCLUDES)						
		1	1M-6119	1	BOLT (5/16-18X1.375-IN)						
		1	1M-6120	1	NUT (5/16-18-THD)						
	3	1	271-6407	1	CABLE AS-BATTERY (NEGATIVE)						
E			5P-0744		CABLE (00-GA, BLACK) (334-CM)						
			7T-4925	2	COVER-TERMINAL (BLACK)						
			7T-9988	1	COVER-TERMINAL (BLACK)						
			9G-8909	1	COVER-TERMINAL (BLACK)						
			5P-2600	1	RING-TERMINAL (FOR 1/2-IN BOLT)						
			8C-4282	2	TERMINAL AS						
					(EACH INCLUDES)						
		1	1M-6119	1	BOLT (5/16-18X1.375-IN)						
		1	1M-6120	1	NUT (5/16-18-THD)						
			9S-6333	1	TERMINAL AS						
		1	1M-6119	1	BOLT (5/16-18X1.375-IN)						
		1	1M-6120	1	NUT (5/16-18-THD)						

E-ORDER BY THE CENTIMETER

ELECTRICAL AND STARTING SYSTEM

271-6413 CABLE GP-BATTERY (contd.)

i02479801

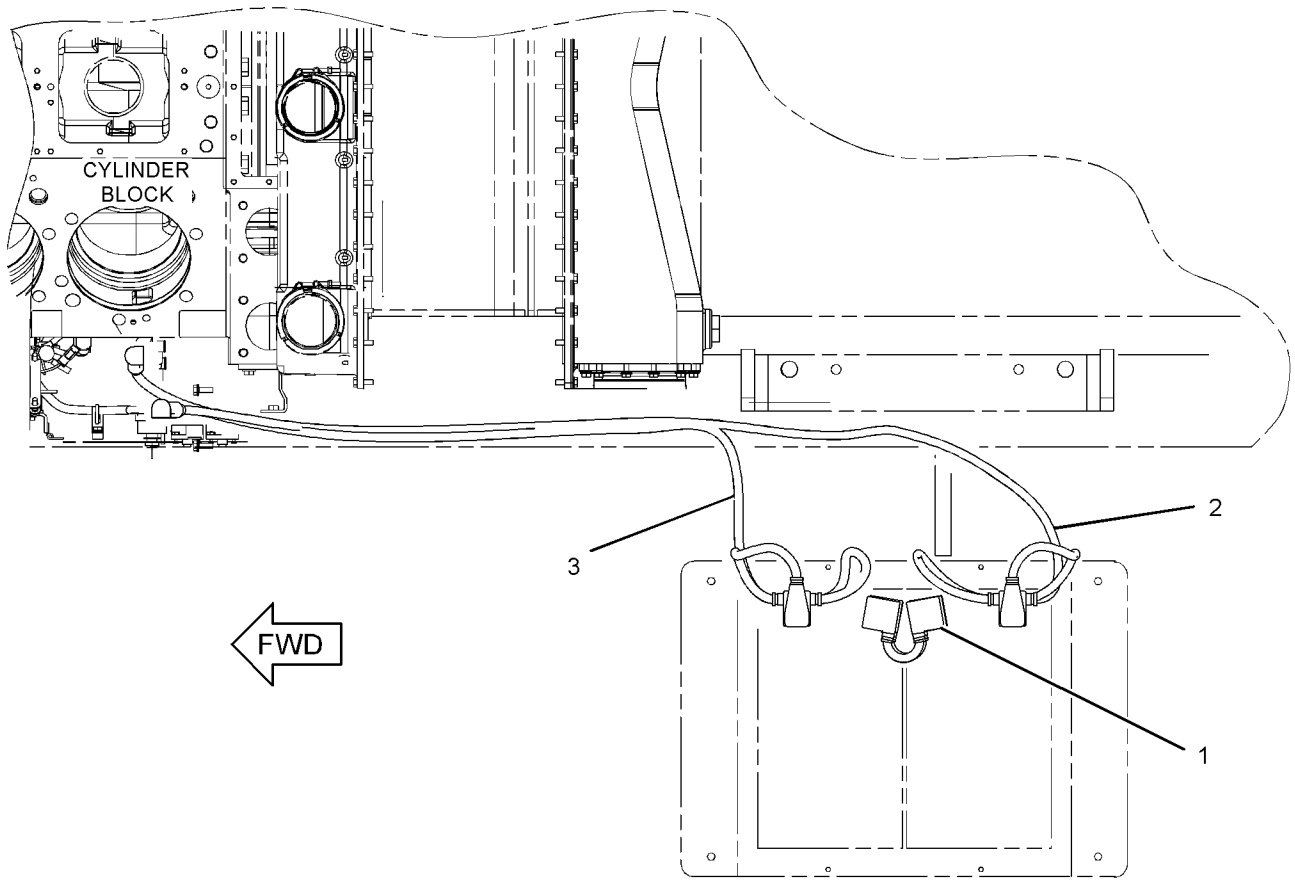

TOP VIEW

GRAPHIC #1

<END>

g01240301

ELECTRICAL AND STARTING SYSTEM

263-6745 CIRCUIT BREAKER GP-ALTERNATOR

S/N: WYB1-UP
AN ATTACHMENT

SMCS-1420, 4461

i02441240

NOTE	REF NO	GRAPHIC REF	PART NUMBER	QTY	PART NAME						SEE PAGE
					1	2	3	4	5	6 (PRODUCT LEVEL)	
	1	1	171-2205	1	CIRCUIT BREAKER AS (40-AMPERE)						
		1	6V-8187	2	NUT (1/4-28-THD)						
		1	8T-4205	2	WASHER-HARD (7.2X14.5X2-MM THK)						
		1	253-2111	2	LOCKWASHER						
	2	1	263-6579	1	CABLE AS						
		1	3L-6513	1	TERMINAL (FOR 1/2-IN BOLT)						
E		1	8C-3056		CABLE (02-GA, RED) (58-CM)						
		1	030-1712	1	TERMINAL-RING (2-GA, 6.35-MM)						
		1	9X-6932	1	BOOT-TERMINAL						
	3	1	096-0192	2	LOCKWASHER						
	4	1	6V-7978	2	SCREW-MACHINE (10-32X0.375-IN)						

E-ORDER BY THE CENTIMETER

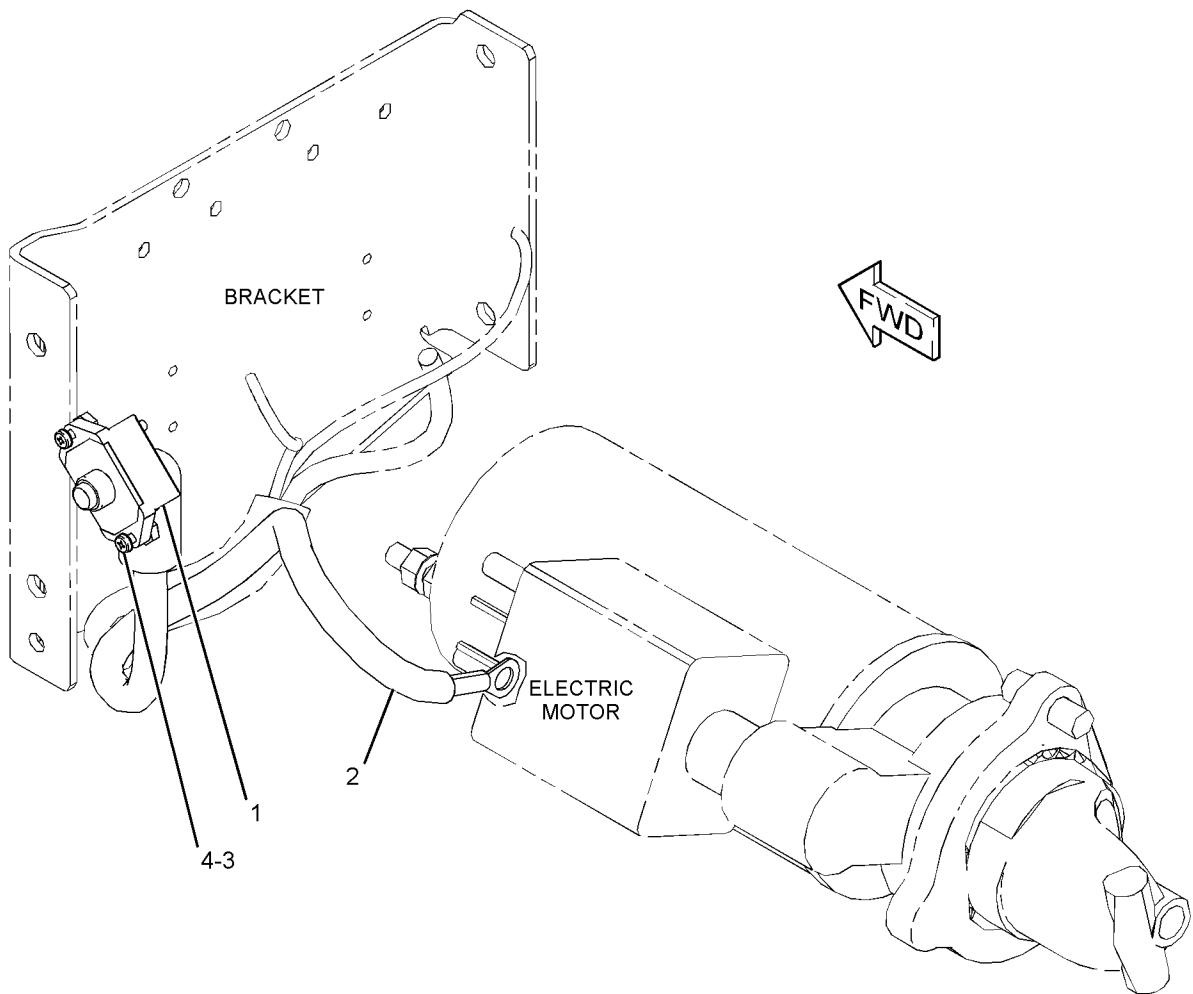

GRAPHIC #1

<END>

g01221978

ELECTRICAL AND STARTING SYSTEM

263-6746 CIRCUIT BREAKER GP-PRELUBRICATION

S/N: WYB1-UP
AN ATTACHMENT

SMCS-1420, 4461

i02441238

NOTE	REF NO	GRAPHIC REF	PART NUMBER	QTY	PART NAME						SEE PAGE
					1	2	3	4	5	6 (PRODUCT LEVEL)	
	1	1	171-2205	1	CIRCUIT BREAKER AS (40-AMPERE)						
		1	6V-8187	2	NUT (1/4-28-THD)						
		1	8T-4205	2	WASHER-HARD (7.2X14.5X2-MM THK)						
		1	253-2111	2	LOCKWASHER						
	2	1	278-7300	1	CABLE AS						
		1	6V-2369		WIRE (04-GA, BLACK) (0.6-M)						
		1	2L-8050	2	TERMINAL-RING (6-GA, 1/4-IN)						
		1	135-2543	1	BOOT						
	3	1	096-0192	2	LOCKWASHER						
	4	1	6V-7978	2	SCREW-MACHINE (10-32X0.375-IN)						

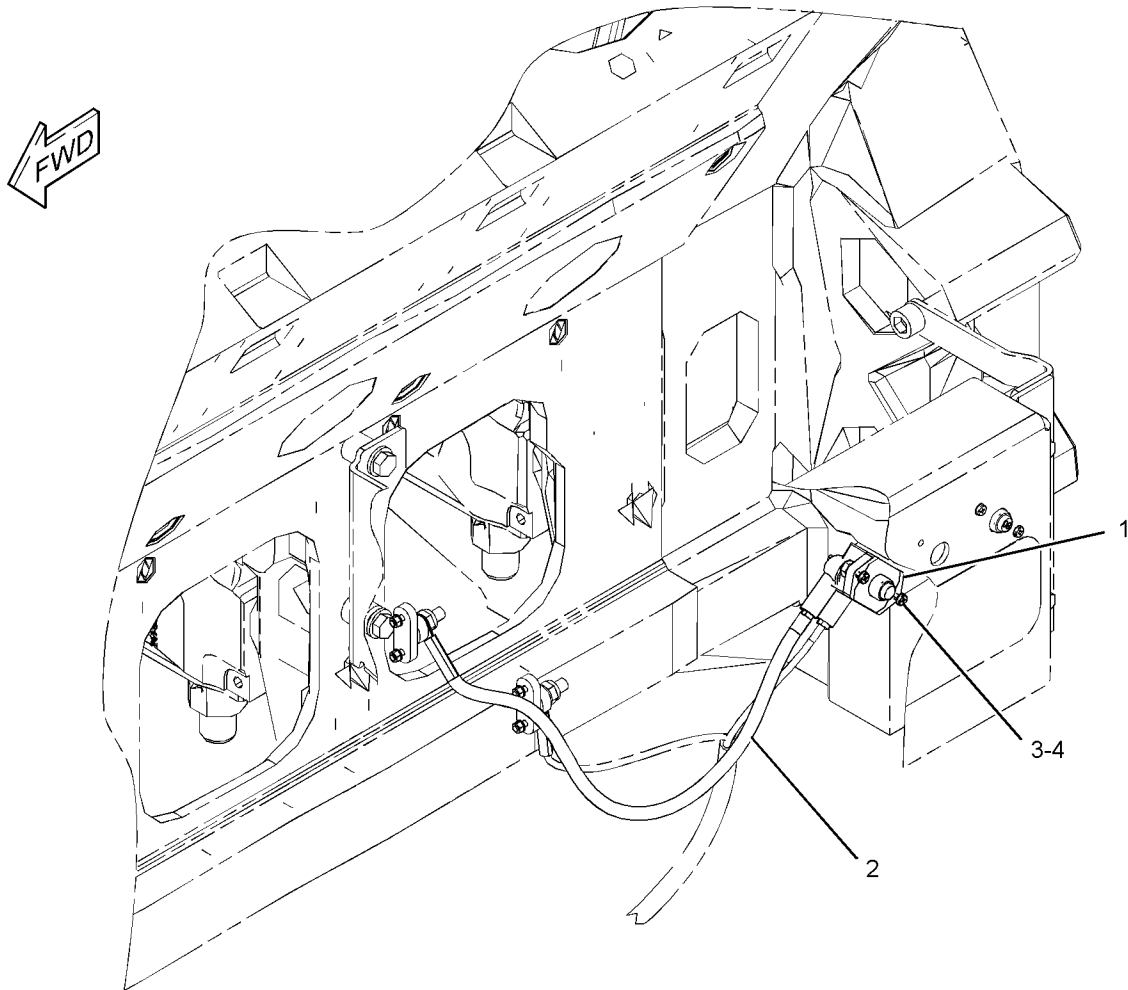

GRAPHIC #1

<END>

g01221647

ELECTRICAL AND STARTING SYSTEM

276-8162 CONDUIT GP-JACKET WATER HEATER

S/N: WYB1-UP

PART OF 276-8161 WIRING GP-JACKET WATER HEATER
AN ATTACHMENT

SMCS-7553

i02475245

NOTE	REF NO	GRAPHIC REF	PART NUMBER	QTY	PART NAME						SEE PAGE
					1	2	3	4	5	6 (PRODUCT LEVEL)	
	1	1	252-7454	2	CONNECTOR						
	2	1	276-8160	1	HARNESS AS-WIRING (GENERATOR)						
		1	7K-1181	3	STRAP-CABLE						
		1	109-3038	4	END-WIRE (16-GA)						
		1	2L-8061	1	TERMINAL (8-GA)						
		1	2L-8076	4	TERMINAL (14-GA TO 16-GA, NO. 10 SCREW)						
		1	2L-8057	2	TERMINAL (8-GA, NO.10 SCREW)						
		1	252-7697	1	WIRE AS						
E	3	1	252-7452		CONDUIT (545-CM)						

E-ORDER BY THE CENTIMETER

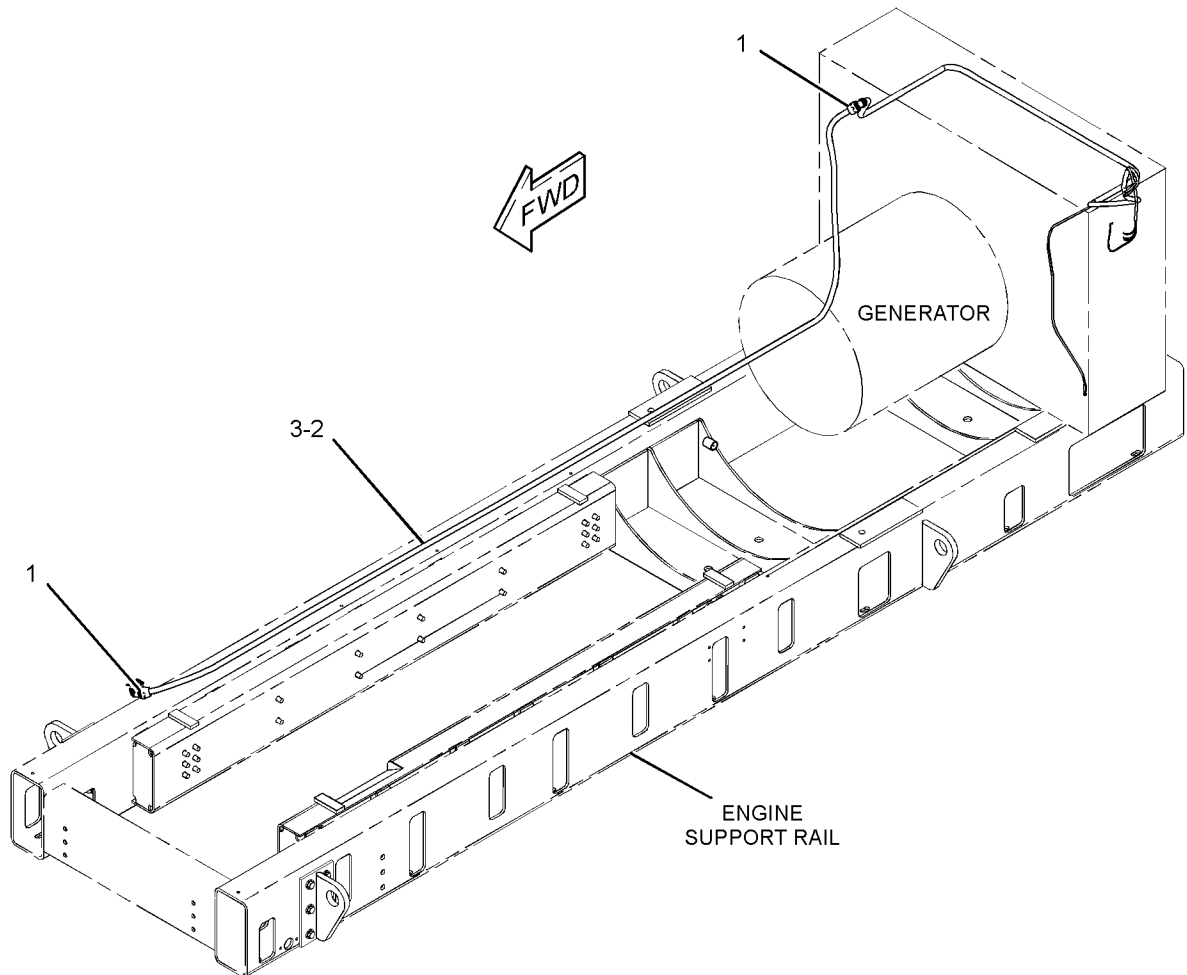

GRAPHIC #1

<END>

g01221216

ELECTRICAL AND STARTING SYSTEM

245-0092 CONNECTION GP-ELECTRICAL-GENERATOR

S/N: WYB1-UP
FOR USE WITH EUI
AN ATTACHMENT

SMCS-1408

i02490531

NOTE	REF NO	GRAPHIC REF	PART NUMBER	QTY	PART NAME						SEE PAGE
					1	2	3	4	5	6 (PRODUCT LEVEL)	
B	1	1	9X-6772	12	STRAP-CABLE						
Y	2	1	244-5403	1	HARNESS AS-WIRING (GENERATOR)						383
	3	1	3K-8106	4	SCREW-MACHINE (8-32X1-IN)						
	4	1	4B-2043	4	NUT (8-32-THD)						
	5	1	4B-4863	8	WASHER (4.7X11X1.2-MM THK)						
B	6	1	126-1771	1	CAP-DUST						

B-USE AS REQUIRED
Y-SEPARATE ILLUSTRATION

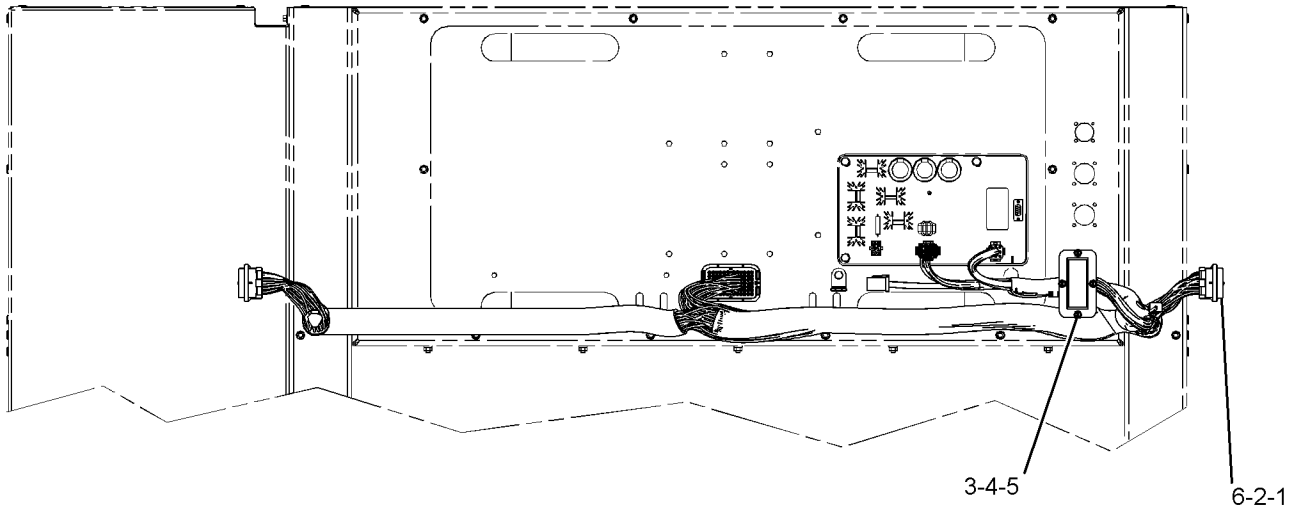

REAR VIEW

GRAPHIC #1

<END>

g01254822

ELECTRICAL AND STARTING SYSTEM

252-7480 CONNECTION GP-ELECTRICAL- ANNUNCIATOR HARNESS

S/N: WYB1-UP
AN ATTACHMENT

SMCS-1408

i02262569

NOTE	PART NUMBER	QTY	PART NAME						SEE PAGE
			1	2	3	4	5	6 (PRODUCT LEVEL)	
	244-9600	1	HARNESS AS (ANNUNCIATOR)						
	102-8806	1	KIT-RECEPTACLE (8-PIN) (INCLUDES RECEPTACLE AS AND WEDGE)						
	186-3735	5	PIN-CONNECTOR (16-GA TO 18-GA)						
	186-3736	10	SOCKET-CONNECTOR (16-GA TO 18-GA)						
	8T-8737	5	PLUG-SEAL						
E	125-7874		TUBE-HEAT SHRINK (5.72-MM DIA) (25-CM)						
	155-2274	2	KIT-CONNECTING PLUG (6-PIN) (EACH INCLUDES PLUG AS AND WEDGE)						
E-ORDER BY THE CENTIMETER									

<END>

ELECTRICAL AND STARTING SYSTEM

249-7649 CONNECTOR AS-RESISTIVE TEMPERATURE DEVICE

S/N: WYB1-UP
AN ATTACHMENT

SMCS-7553

i02105186

NOTE	REF NO	GRAPHIC REF	PART NUMBER	QTY	PART NAME						SEE PAGE
					1	2	3	4	5	6 (PRODUCT LEVEL)	
	1	1	9X-0141	1	PLUG AS-CONNECTOR (40-PIN)						
		1	3E-4367	1	RING-RETAINING						
M		1	3E-8557	1	BOLT (M5X0.8X39.37-MM)						
		1	9X-3490	2	SEAL-CONNECTOR						
	2	1	186-3736	24	SOCKET-CONNECTOR						

M-METRIC PART

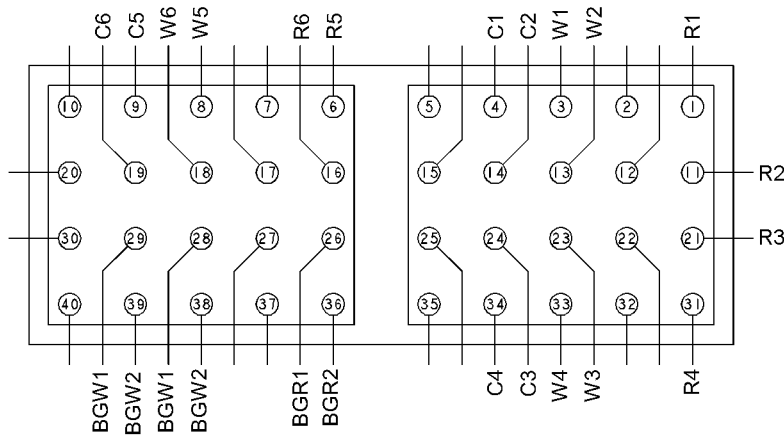
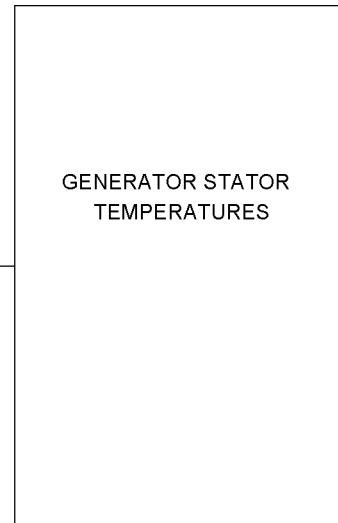
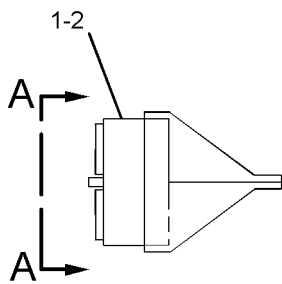

SCALE 2:1

VIEW A-A

GRAPHIC #1

<END>

g01072703

ELECTRICAL AND STARTING SYSTEM

249-1168 CONTROL & MTG GP-ENGINE ELEK

S/N: WYB1-UP
AN ATTACHMENT

SMCS-1900, 1901

i02142994

NOTE	REF NO	GRAPHIC REF	PART NUMBER	QTY	PART NAME						SEE PAGE
					1	2	3	4	5	6 (PRODUCT LEVEL)	
	1	1	214-3966	4	NUT (M6X1-MM)						
Y	2	1	236-1159	1	CONTROL GP-GENERATOR SET (ANNUNCIATOR)						504
	3	1	244-9613	1	GASKET						

Y-SEPARATE ILLUSTRATION

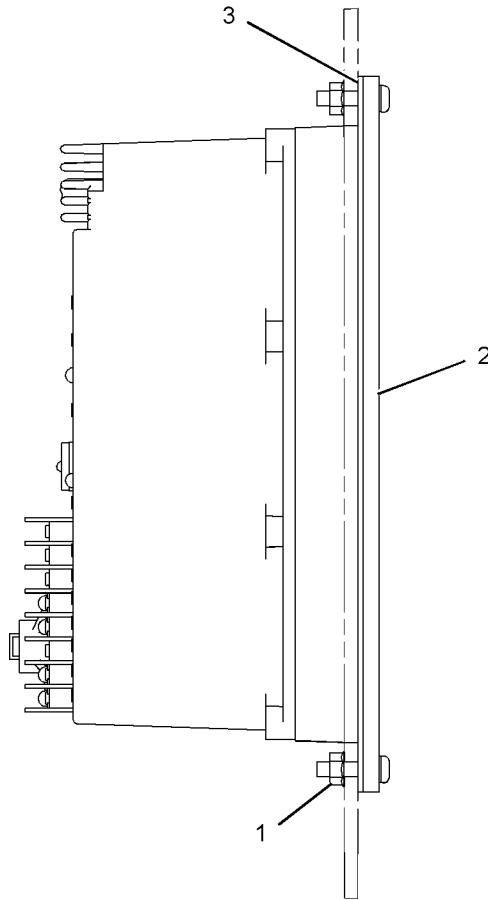

GRAPHIC #1

<END>

g01084833

ELECTRICAL AND STARTING SYSTEM

252-7409 CONTROL & MTG GP-ENGINE ELEK-LOW VOLTAGE

S/N: WYB1-UP
 MAIN HARNESS ROUTING
 AN ATTACHMENT

SMCS-1900, 1901

i02332741

NOTE	REF NO	GRAPHIC REF	PART NUMBER	QTY	PART NAME						SEE PAGE
					1	2	3	4	5	6 (PRODUCT LEVEL)	
	1	1	156-6175	13	CLIP						
M	2	1	5C-2890	13	NUT (M6X1-THD)						
M	3	1	5C-9553	13	BOLT (M6X1X16-MM)						
	4	1	9X-8256	26	WASHER (6.6X12X2-MM THK)						

M-METRIC PART

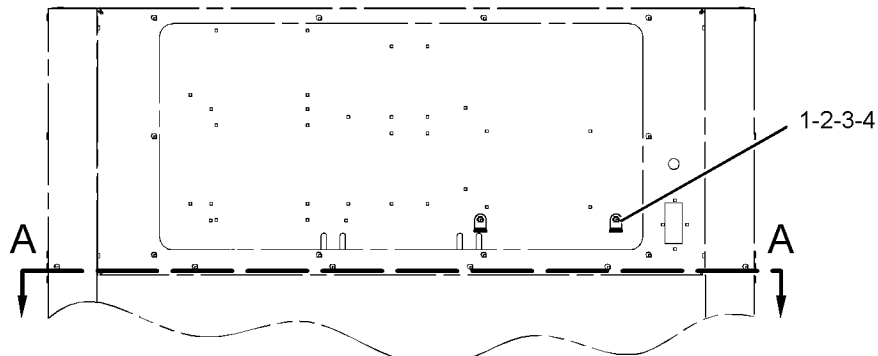

REAR VIEW

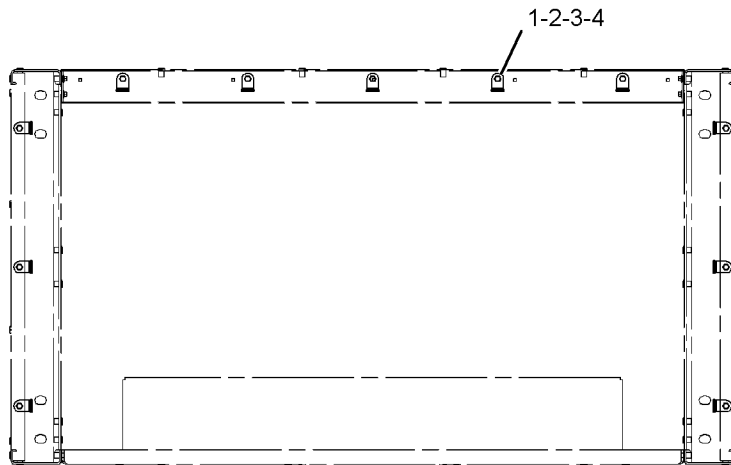

SECTION A-A

GRAPHIC #1

<END>

g01164464

ELECTRICAL AND STARTING SYSTEM

278-7383 CONTROL & MTG GP-ENGINE ELEK

S/N: WYB1-UP

PART OF 285-3950 BOX GP-CONTROL
AN ATTACHMENT

SMCS-1900, 1901

i02498131

NOTE	REF NO	GRAPHIC REF	PART NUMBER	QTY	PART NAME						SEE PAGE
					1	2	3	4	5	6 (PRODUCT LEVEL)	
	1	1	6I-1418	4	SPACER (8.2X12.7X28.7-MM THK)						
	2	1	8T-9655	8	MOUNT-ISOLATION						
	3	1	272-3357	1	CONTROL GP-ELECTRONIC						
		1	286-4448	1	CONTROL GP-UNPROGRAMMED						
M	4	1	7X-0818	4	BOLT (M8X1.25X45-MM)						
	5	1	9N-0869	8	WASHER-HARD (8.8X25.5X2-MM THK)						

M-METRIC PART

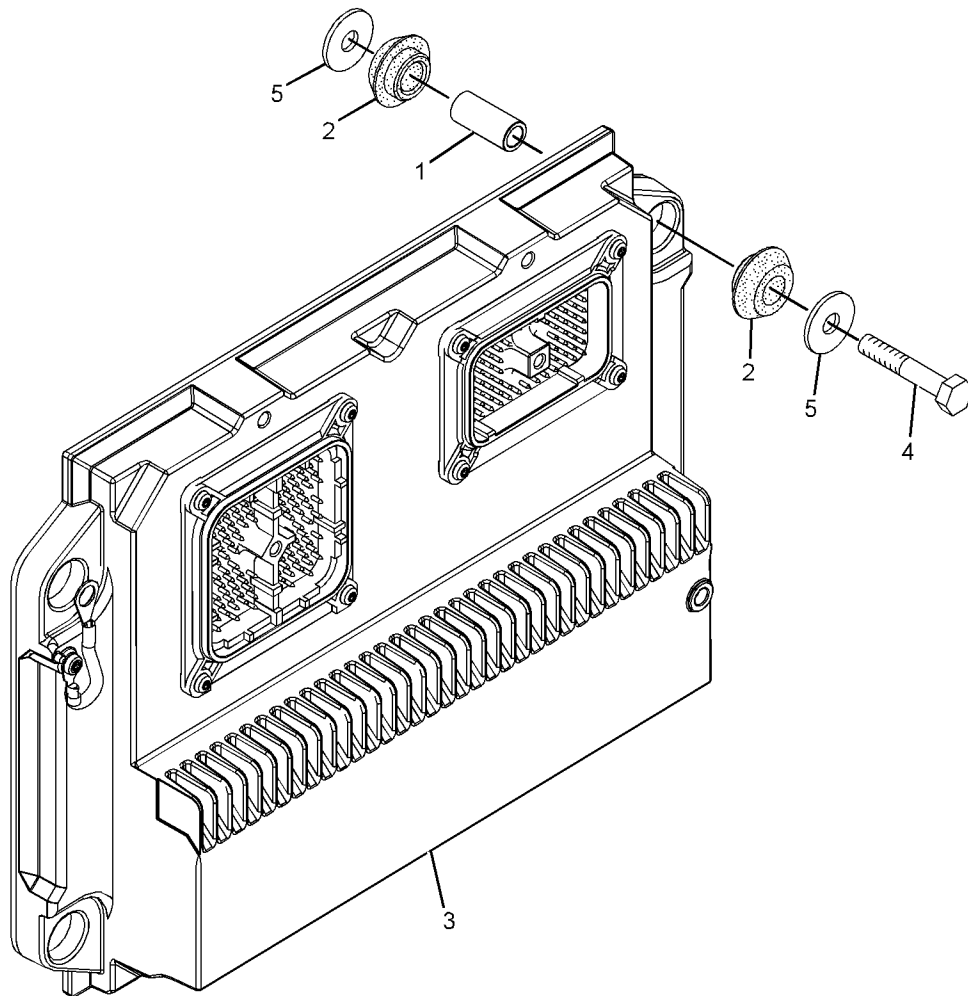

GRAPHIC #1

<END>

g01253499

ELECTRICAL AND STARTING SYSTEM

252-7504 CONTROL GP-ELECTRONIC-ANNUNCIATOR

S/N: WYB1-UP
AN ATTACHMENT

SMCS-1917, 1924

i02404545

NOTE	REF NO	GRAPHIC REF	PART NUMBER	QTY	PART NAME						SEE PAGE
					1	2	3	4	5	6 (PRODUCT LEVEL)	
	1	1	4P-2160	8	WASHER (RETAINING RING)						
	2	1	4P-2161	8	SCREW						
	3	1	4P-2162	8	CLIP						
	5	1	7G-9730	1	SOCKET AS-LAMP (CLEAR)						
		1	6V-8367	1	LOCKWASHER						
		1	6V-8382	1	NUT-HEX (11/16-27-THD)						
	6	1	7N-5876	1	LAMP (24-VOLT) (CLEAR)						
	7	1	8D-2676	1	SWITCH AS-TOGGLE (ALARM)						
		1	3L-8187	2	LOCKWASHER						
		1	6T-3631	2	NUT-HEX (15/32-32-THD)						
		1	6T-3632	1	LOCKWASHER						
		1	6T-3633	1	RING-LOCKING						
		1	6V-8374	2	SCREW-MACHINE (6-32X0.25-IN)						
Y	8	1	236-1159	1	CONTROL GP-GENERATOR SET (ANNUNCIATOR)						504
	9	1	244-9613	1	GASKET						
	10	1	245-2987	1	FILM-IDENTIFICATION (CATERPILLAR)						
	11	1	272-1065	1	PLATE						
	12	1	272-1077	1	BOX						
	13	1	272-1079	1	LID						
	14	1	272-5936	1	HARNESS AS-ALARM						
E		1	153-2707		CABLE-ELECTRICAL (19-GA) (29-CM)						
		1	109-3038	7	END-WIRE (16-GA)						
		1	155-2265	1	KIT-CONNECTING PLUG (8-PIN) (INCLUDES PLUG AS & WEDGE)						
		1	8T-3737	3	PLATE & FILM GP						
		1	186-3736	5	SOCKET-CONNECTOR (16-GA TO 18-GA)						
		1	7K-1181	11	STRAP-CABLE						
		1	2L-8074	2	TERMINAL (14-GA TO 16-GA, NO. 6 SCREW)						
		1	128-5669	2	TERMINAL (14-GA TO 16-GA WIRE)						
Y	15	1	272-8238	1	BLOCK AS-TERMINAL						271
	16	1	151-4977	2	WASHER (4.445X9.525X1.092-MM THK)						
	17	1	2Y-5564	2	PLUG-BUTTON						
	18	1	4B-2041	2	NUT (6-32-THD)						
E	19	1	8C-7524		SEAL (231-CM)						

E-ORDER BY THE CENTIMETER
Y-SEPARATE ILLUSTRATION

ELECTRICAL AND STARTING SYSTEM

252-7504 CONTROL GP-ELECTRONIC (contd.)

i02404545

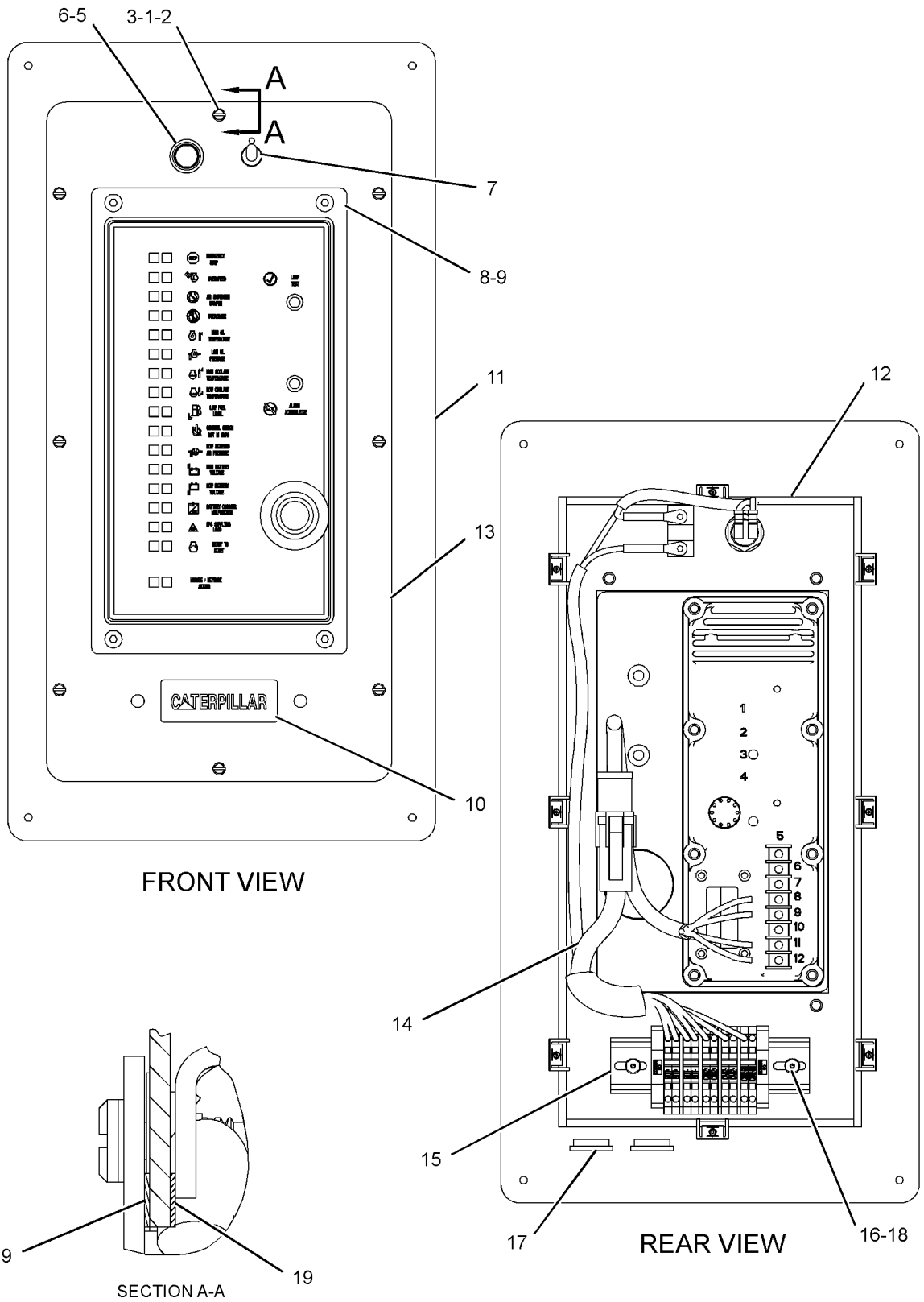

GRAPHIC #1

<END>

g01202945

ELECTRICAL AND STARTING SYSTEM

263-1743 CONTROL GP-ELECTRONIC

S/N: WYB1-UP

FOR USE WITH ENGINE INTERFACE, EMCP 3.3
AN ATTACHMENT

SMCS-1917, 1924

i02470722

NOTE	REF NO	GRAPHIC REF	PART NUMBER	QTY	PART NAME						SEE PAGE
					1	2	3	4	5	6 (PRODUCT LEVEL)	
	1	1	7C-0974	1	FILM-WARNING (ELECTRICAL SHOCK)						
	2	1	8C-8514	4	SCREW-MACHINE (8-32X0.375-IN)						
	3	1	8T-2882	2	HANDLE-PULL						
	4	1	9F-8125	4	LOCKWASHER						
B	5	1,2	9X-6772	3	STRAP-CABLE						
	6	1	103-6272	1	SEAL						
	7	1,2	156-6175	3	CLIP						
	8	1	214-3966	6	NUT (M6X1-MM)						
Y	9	1	227-5802	1	CONTROL GP-GENERATOR SET (EMCP 3.3)						503
	10	2	233-7742	1	SCREW (M4X7.5-MM)						
	11	1	234-1373	4	GROMMET-BLIND						
	12	1	245-0072	1	PANEL AS						
		1	242-8829	1	PANEL AS						
J		1	244-9631		SEAL (23-DM)						
	13	1	245-2987	1	FILM-IDENTIFICATION (CATERPILLAR)						
	14	1	245-2992	1	FILM-IDENTIFICATION (EMCP 3.3)						
Y	15	1	252-7420	1	FILM GP (USER INTERFACE PANEL)						645
	16	2	263-1738	1	HARNES AS-CONTROL (EMCP 3.3)						
		2	155-2274	1	KIT-CONNECTING PLUG (6-PIN) (INCLUDES PLUG AS. AND WEDGE)						
		2	160-7689	1	PLUG AS-CONNECTOR (70-PIN)						
		2	159-9322	1	SEAL-O-RING						
		2	162-4171	2	TERMINAL AS (18-GA TO 20-GA) (EACH INCLUDES)						
E		2	125-7875		TUBE-HEAT SHRINK (7.44-MM DIA) (4-CM)						
		2	174-0503	1	KIT-CONNECTING PLUG (3-PIN) (INCLUDES PLUG AS. AND WEDGE)						
B		2	7K-1181	5	STRAP-CABLE						
E		2	125-7874		TUBE-HEAT SHRINK (5.72-MM DIA) (75-CM)						
E		2	125-7875		TUBE-HEAT SHRINK (7.44-MM DIA) (15-CM)						
		2	128-5669	2	TERMINAL (14-GA TO 16-GA WIRE)						
		2	2L-8074	1	TERMINAL (14-GA TO 16-GA, NO. 6 SCREW)						
E		2	125-7874		TUBE-HEAT SHRINK (5.72-MM DIA) (3-CM)						
		2	2L-8075	1	TERMINAL (14-GA TO 16-GA)						
E		2	125-7874		TUBE-HEAT SHRINK (5.72-MM DIA) (3-CM)						
		2	133-8753	1	RECEPTACLE AS-CONNECTOR (70-PIN)						
		2	134-2540	1	RECEPTACLE AS-CONNECTOR (3-PIN)						
		2	155-2265	1	KIT-CONNECTING PLUG (8-PIN) (INCLUDES PLUG AS. AND WEDGE)						
		2	155-2271	1	KIT-CONNECTING PLUG (4-PIN) (INCLUDES PLUG AS. AND WEDGE)						
Y	17	2	263-1748	1	WIRING GP-ENGINE						447
M	18	1,2	5C-2890	3	NUT (M6X1-THD)						
M	19	1,2	5C-9553	3	BOLT (M6X1X16-MM)						
	20	1,2	9X-8256	6	WASHER (6.6X12X2-MM THK)						
E	21	1	3E-6600		SEAL (78.5-CM)						
E	21A	1	3E-6600		SEAL (61.5-CM)						
E	21B	1	3E-6600		SEAL (72-CM)						

B-USE AS REQUIRED
E-ORDER BY THE CENTIMETER
J-ORDER BY THE DECIMETER
M-METRIC PART
Y-SEPARATE ILLUSTRATION

ELECTRICAL AND STARTING SYSTEM

263-1743 CONTROL GP-ELECTRONIC (contd.)

i02470722

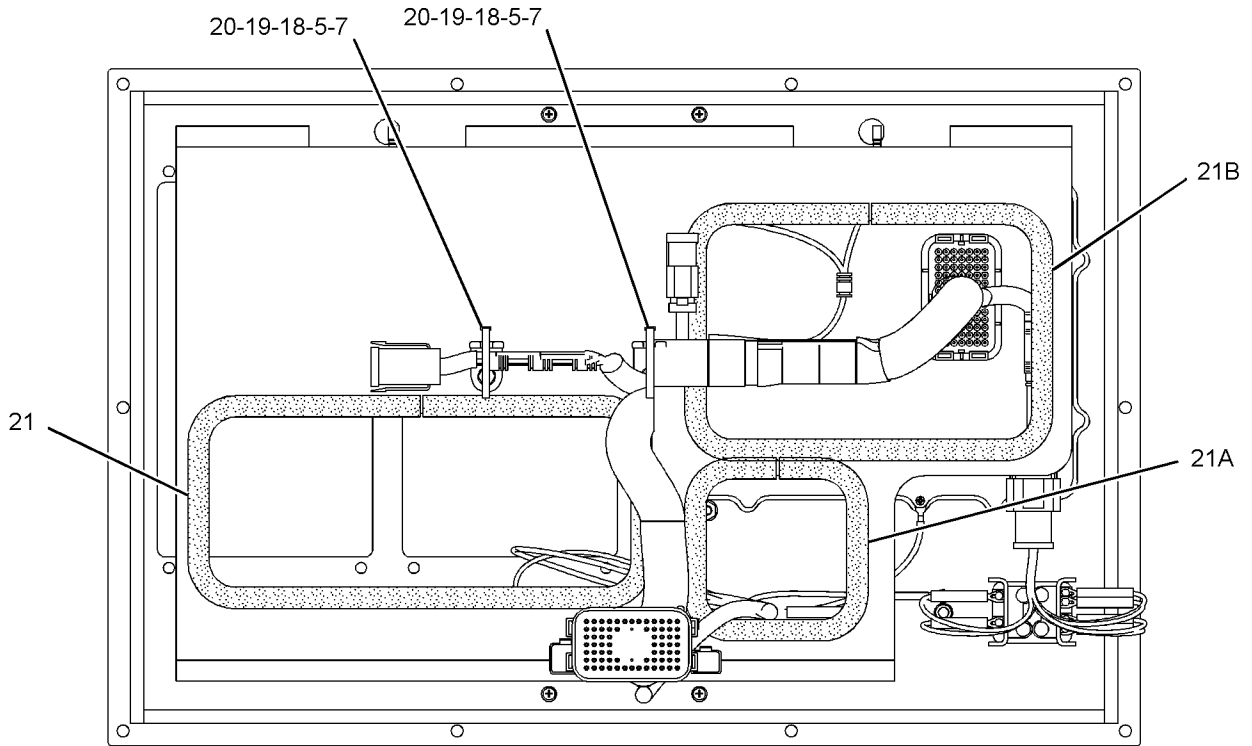

REAR VIEW

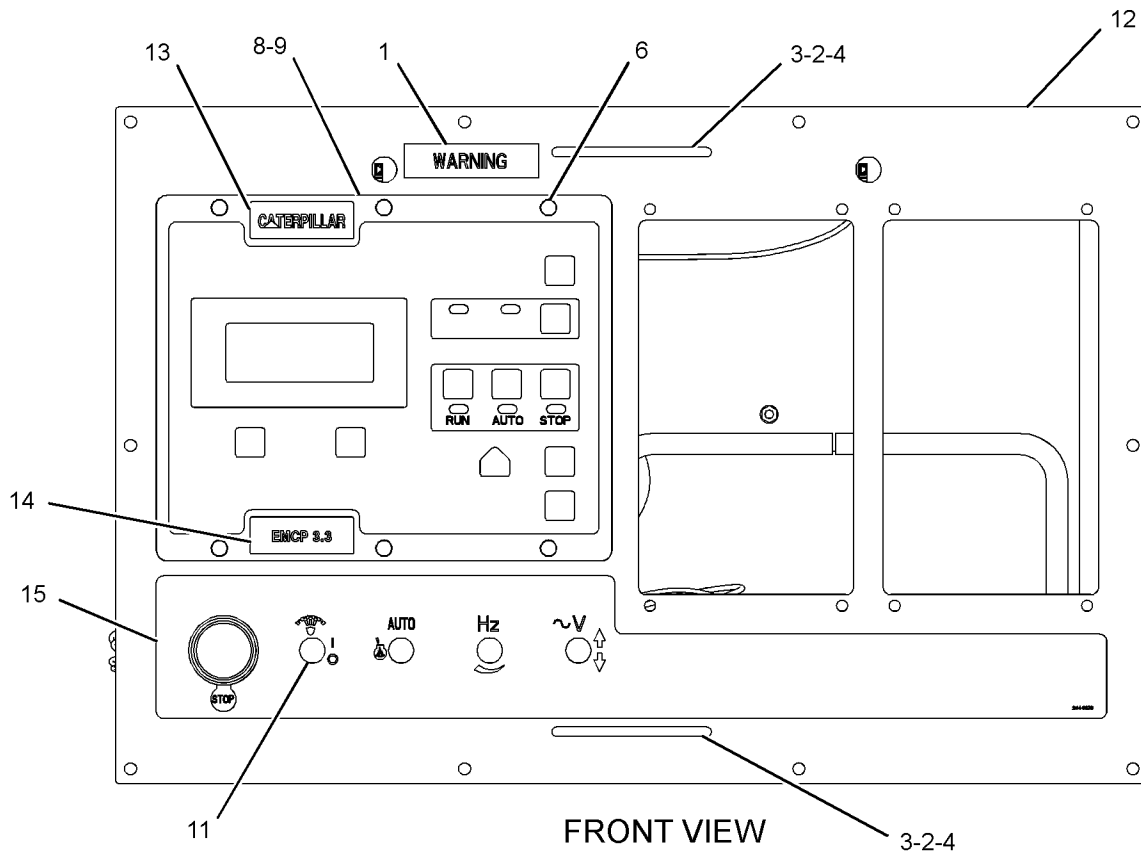

FRONT VIEW

GRAPHIC #1

g01229381

ELECTRICAL AND STARTING SYSTEM

263-1743 CONTROL GP-ELECTRONIC (contd.)

i02470722

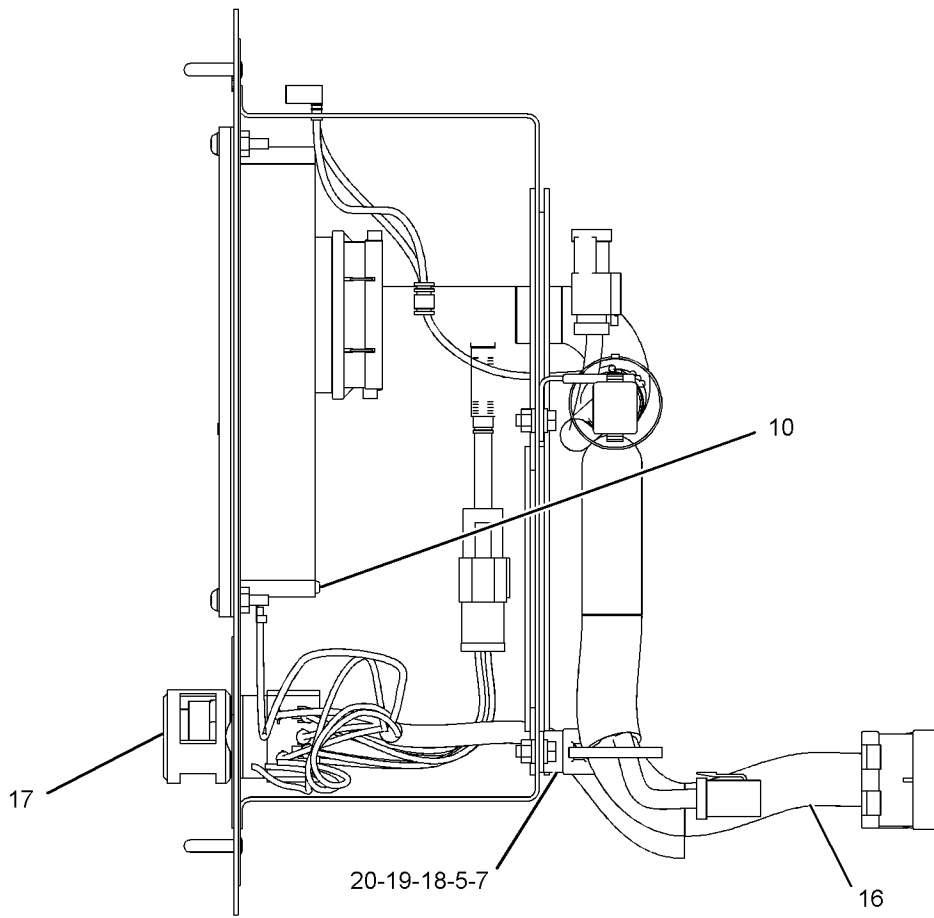

RIGHT SIDE VIEW

<END>

GRAPHIC #2

g01229383

ELECTRICAL AND STARTING SYSTEM

281-3959 CONTROL GP-ELECTRONIC-EMCP-3.1

S/N: WYB1-UP

FOR USE WITH COMMON ENGINE INTERFACE
AN ATTACHMENT

SMCS-1917, 1924

i02423142

NOTE	REF NO	GRAPHIC REF	PART NUMBER	QTY	PART NAME						SEE PAGE
					1	2	3	4	5	6 (PRODUCT LEVEL)	
	1	1	7C-0974	1	FILM-WARNING (ELECTRICAL SHOCK)						
	2	1	8C-8514	4	SCREW-MACHINE (8-32X0.375-IN)						
	3	1	8T-2882	2	HANDLE-PULL						
	4	1	9F-8125	4	LOCKWASHER						
B	5	1,2	9X-6772	3	STRAP-CABLE						
	6	1	103-6272	1	SEAL						
	7	1,2	156-6175	3	CLIP						
	8	1	214-3966	6	NUT (M6X1-MM)						
	9	1	233-7742	1	SCREW (M4X7.5-MM)						
	10	1	234-1373	4	GROMMET-BLIND						
	11	1	245-0072	1	PANEL AS						
		1	242-8829	1	PANEL AS						
		1	244-9631	23	SEAL						
	12	1	245-2987	1	FILM-IDENTIFICATION (CATERPILLAR)						
	13	1	245-2989	1	FILM-IDENTIFICATION (EMCP 3.1)						
Y	14	1	252-7420	1	FILM GP (USER INTERFACE PANEL)						645
Y	15	1	263-1748	1	WIRING GP-ENGINE						447
Y	16	1	274-8516	1	CONTROL GP-GENERATOR SET						505
	17	2	281-2761	1	HARNES AS-CONTROL						
B		2	7K-1181	5	STRAP-CABLE						
E		2	125-7874		TUBE-HEAT SHRINK (5.72-MM DIA) (60-CM)						
		2	125-7875		TUBE-HEAT SHRINK (7.44-MM DIA) (25-CM)						
		2	128-5669	2	TERMINAL (14-GA TO 16-GA WIRE)						
		2	2L-8074	1	TERMINAL (14-GA TO 16-GA, NO. 6 SCREW)						
E		2	125-7874		TUBE-HEAT SHRINK (5.72-MM DIA) (3-CM)						
		2	133-8753	1	RECEPTACLE AS-CONNECTOR (70-PIN)						
		2	2L-8075	1	TERMINAL (14-GA TO 16-GA)						
E		2	125-7874		TUBE-HEAT SHRINK (5.72-MM DIA) (3-CM)						
		2	155-2271	1	KIT-CONNECTING PLUG (4-PIN)						
		2	155-2274	1	KIT-CONNECTING PLUG (6-PIN)						
		2	155-2265	1	KIT-CONNECTING PLUG (8-PIN)						
		2	155-2271	1	KIT-CONNECTING PLUG (4-PIN)						
		2	160-7689	1	PLUG AS-CONNECTOR (70-PIN)						
		2	159-9322	1	SEAL-O-RING						
		2	162-4171	2	TERMINAL AS (18-GA TO 20-GA)						
E		2	125-7875		TUBE-HEAT SHRINK (7.44-MM DIA) (4-CM)						
M	18	1,2	5C-2890	3	NUT (M6X1-THD)						
M	19	1,2	5C-9553	3	BOLT (M6X1X16-MM)						
	20	1,2	9X-8256	6	WASHER (6.6X12X2-MM THK)						
E	21	1	3E-6600		SEAL (183-CM)						

B-USE AS REQUIRED
E-ORDER BY THE CENTIMETER
M-METRIC PART
Y-SEPARATE ILLUSTRATION

ELECTRICAL AND STARTING SYSTEM

281-3959 CONTROL GP-ELECTRONIC (contd.)

i02423142

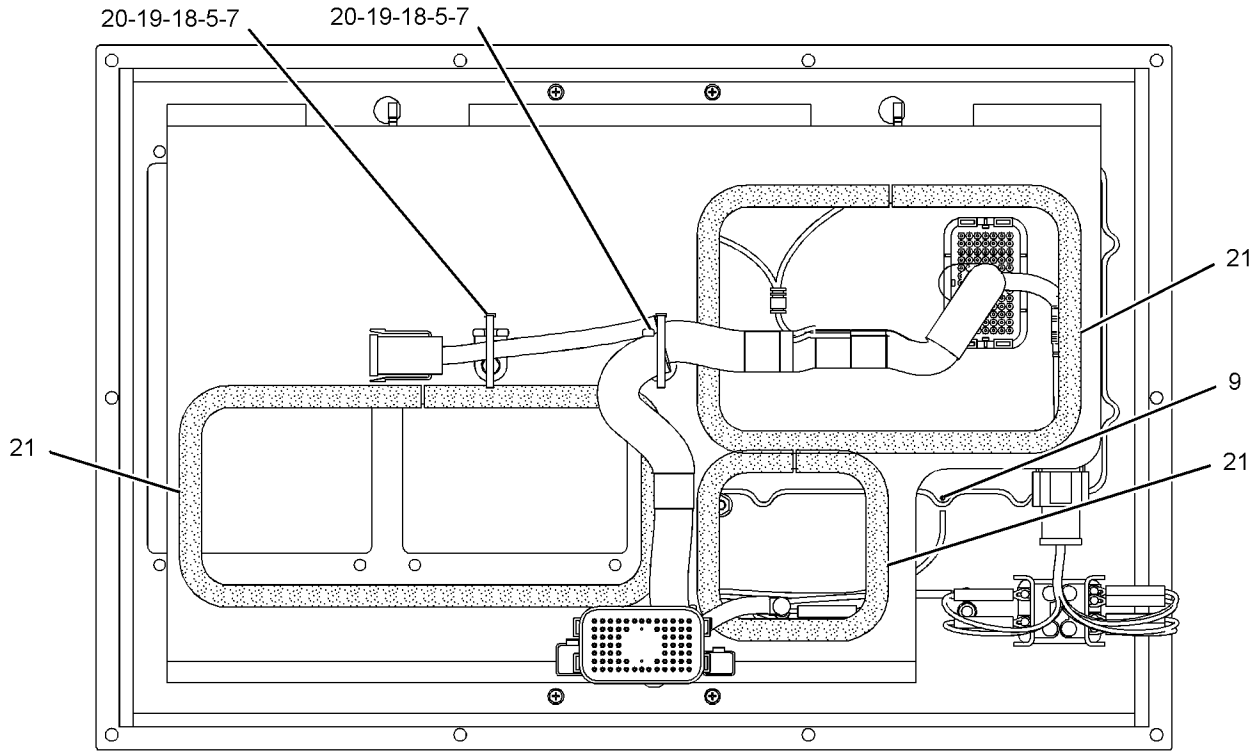

REAR VIEW

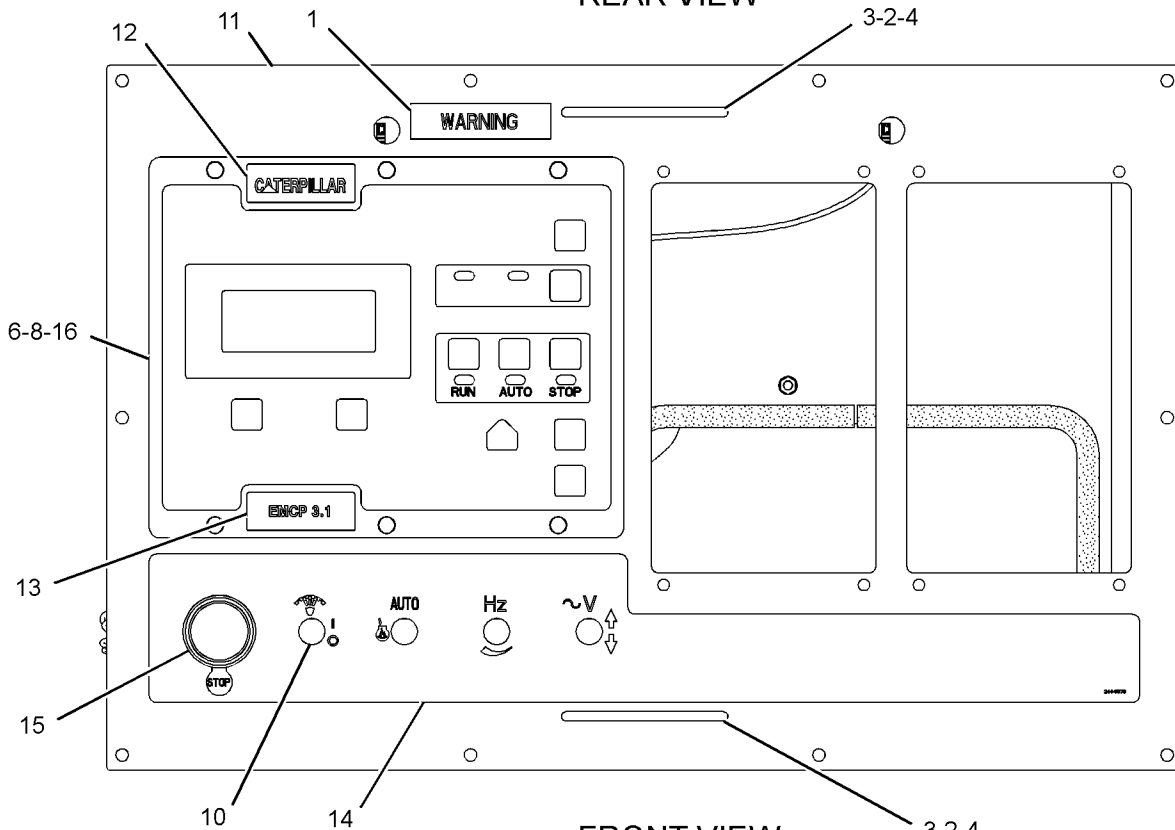

FRONT VIEW

GRAPHIC #1

g01229554

ELECTRICAL AND STARTING SYSTEM

281-3959 CONTROL GP-ELECTRONIC (contd.)

i02423142

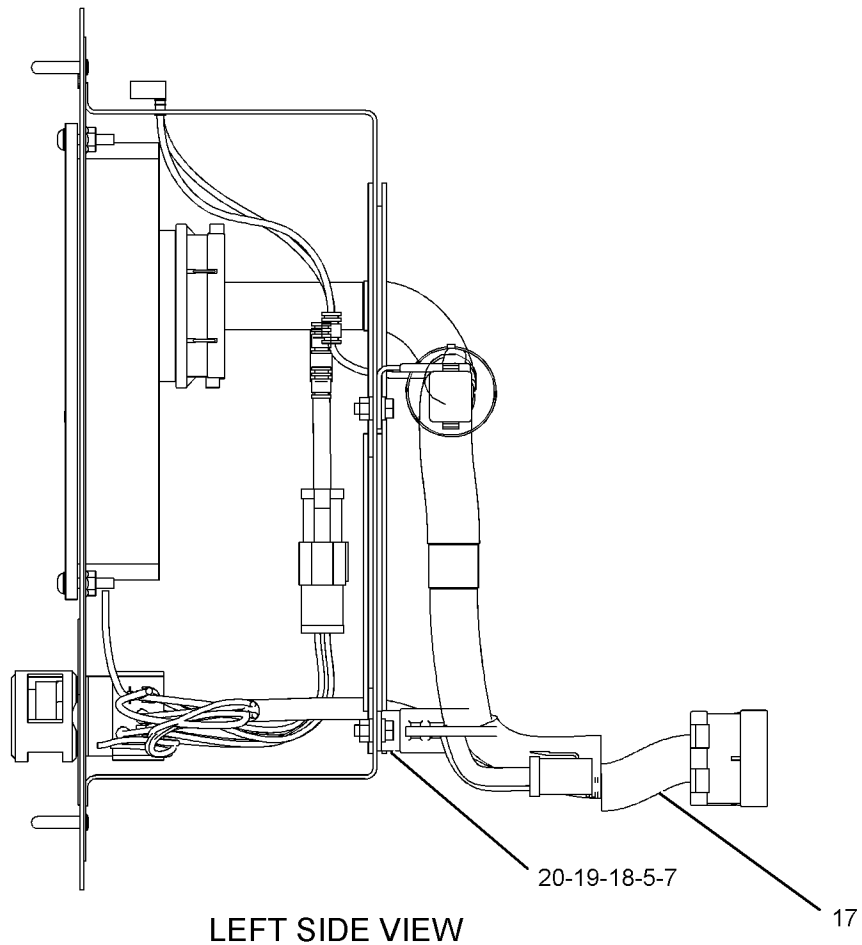

GRAPHIC #2

<END>

g01229555

ELECTRICAL AND STARTING SYSTEM

283-0010 CONTROL GP-ELECTRONIC-EMCP-3.2

S/N: WYB1-UP

FOR USE WITH COMMON ENGINE INTERFACE
AN ATTACHMENT

SMCS-1917, 1924

i02423169

NOTE	REF NO	GRAPHIC REF	PART NUMBER	QTY	PART NAME						SEE PAGE
					1	2	3	4	5	6 (PRODUCT LEVEL)	
	1	1	7C-0974	1	FILM-WARNING (ELECTRICAL SHOCK)						
	2	1	8C-8514	4	SCREW-MACHINE (8-32X0.375-IN)						
	3	1	8T-2882	2	HANDLE-PULL						
	4	1	9F-8125	4	LOCKWASHER						
B	5	1,2	9X-6772	3	STRAP-CABLE						
	6	1	103-6272	1	SEAL						
	7	1,2	156-6175	3	CLIP						
	8	1	214-3966	6	NUT (M6X1-MM)						
	9	2	233-7742	1	SCREW (M4X7.5-MM)						
	10	1	234-1373	4	GROMMET-BLIND						
	11	1	245-0072	1	PANEL AS						
		1	242-8829	1	PANEL AS						
J		1	244-9631	23	SEAL (23-DM)						
	12	1	245-2987	1	FILM-IDENTIFICATION (CATERPILLAR)						
	13	1	245-2991	1	FILM-IDENTIFICATION (EMCP 3.2)						
Y	14	1	252-7420	1	FILM GP (USER INTERFACE PANEL)						645
	15	2	263-1738	1	HARNESS AS-CONTROL (EMCP 3.3)						
		2	155-2274	1	KIT-CONNECTING PLUG (6-PIN) (INCLUDES PLUG AS. AND WEDGE)						
		2	160-7689	1	PLUG AS-CONNECTOR (70-PIN)						
		2	159-9322	1	SEAL-O-RING						
		2	162-4171	2	TERMINAL AS (18-GA TO 20-GA) (EACH INCLUDES)						
E		2	125-7875		TUBE-HEAT SHRINK (7.44-MM DIA) (4-CM)						
		2	174-0503	1	KIT-CONNECTING PLUG (3-PIN) (INCLUDES PLUG AS. AND WEDGE)						
B		2	7K-1181	5	STRAP-CABLE						
E		2	125-7874		TUBE-HEAT SHRINK (5.72-MM DIA) (75-CM)						
E		2	125-7875		TUBE-HEAT SHRINK (7.44-MM DIA) (15-CM)						
		2	128-5669	2	TERMINAL (14-GA TO 16-GA WIRE)						
		2	2L-8074	1	TERMINAL (14-GA TO 16-GA, NO. 6 SCREW)						
E		2	125-7874		TUBE-HEAT SHRINK (5.72-MM DIA) (3-CM)						
		2	2L-8075	1	TERMINAL (14-GA TO 16-GA)						
E		2	125-7874		TUBE-HEAT SHRINK (5.72-MM DIA) (3-CM)						
		2	133-8753	1	RECEPTACLE AS-CONNECTOR (70-PIN)						
		2	134-2540	1	RECEPTACLE AS-CONNECTOR (3-PIN)						
		2	155-2265	1	KIT-CONNECTING PLUG (8-PIN) (INCLUDES PLUG AS. AND WEDGE)						
		2	155-2271	1	KIT-CONNECTING PLUG (4-PIN) (INCLUDES PLUG AS. AND WEDGE)						
Y	16	2	263-1748	1	WIRING GP-ENGINE						447
Y	17	1	274-8517	1	CONTROL GP-GENERATOR SET (EMCP 3.2)						506
M	18	1,2	5C-2890	3	NUT (M6X1-THD)						
M	19	1,2	5C-9553	3	BOLT (M6X1X16-MM)						
	20	1,2	9X-8256	6	WASHER (6.6X12X2-MM THK)						
E	21	1	3E-6600		SEAL (212-CM)						

B-USE AS REQUIRED
E-ORDER BY THE CENTIMETER
J-ORDER BY THE DECIMETER
M-METRIC PART
Y-SEPARATE ILLUSTRATION

ELECTRICAL AND STARTING SYSTEM

283-0010 CONTROL GP-ELECTRONIC (contd.)

i02423169

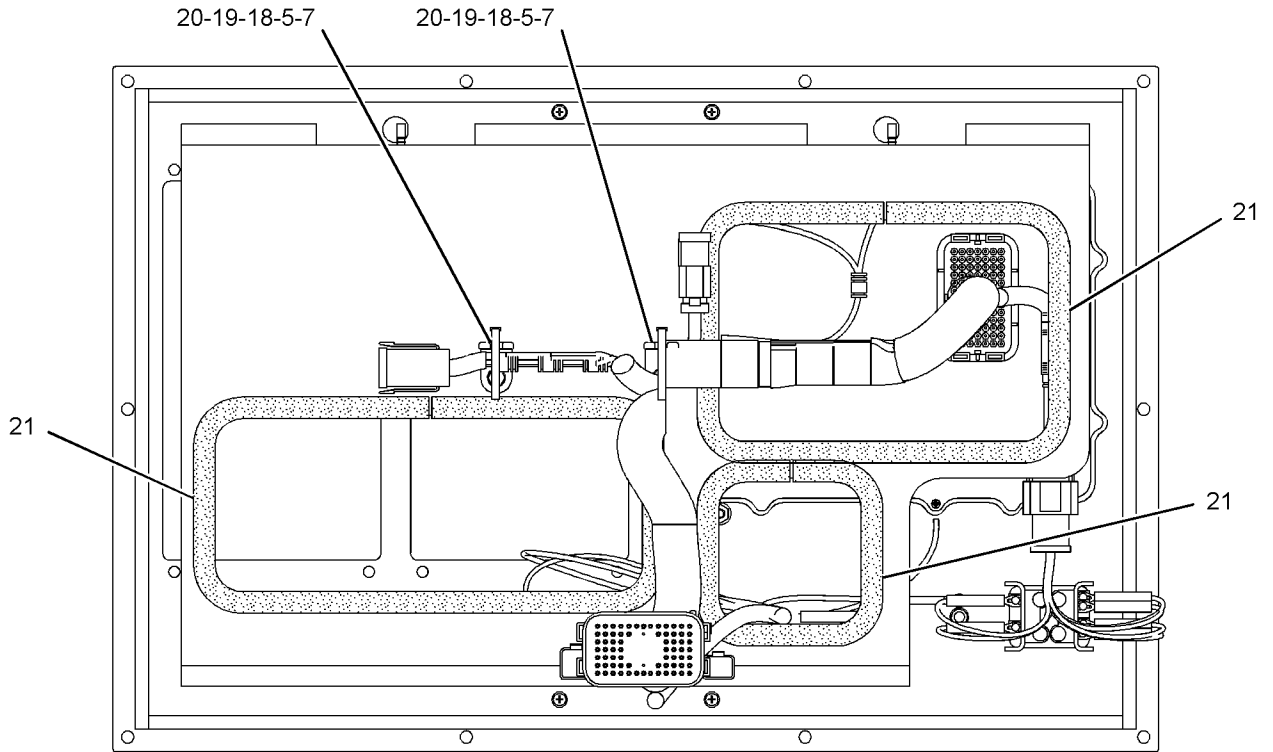

REAR VIEW

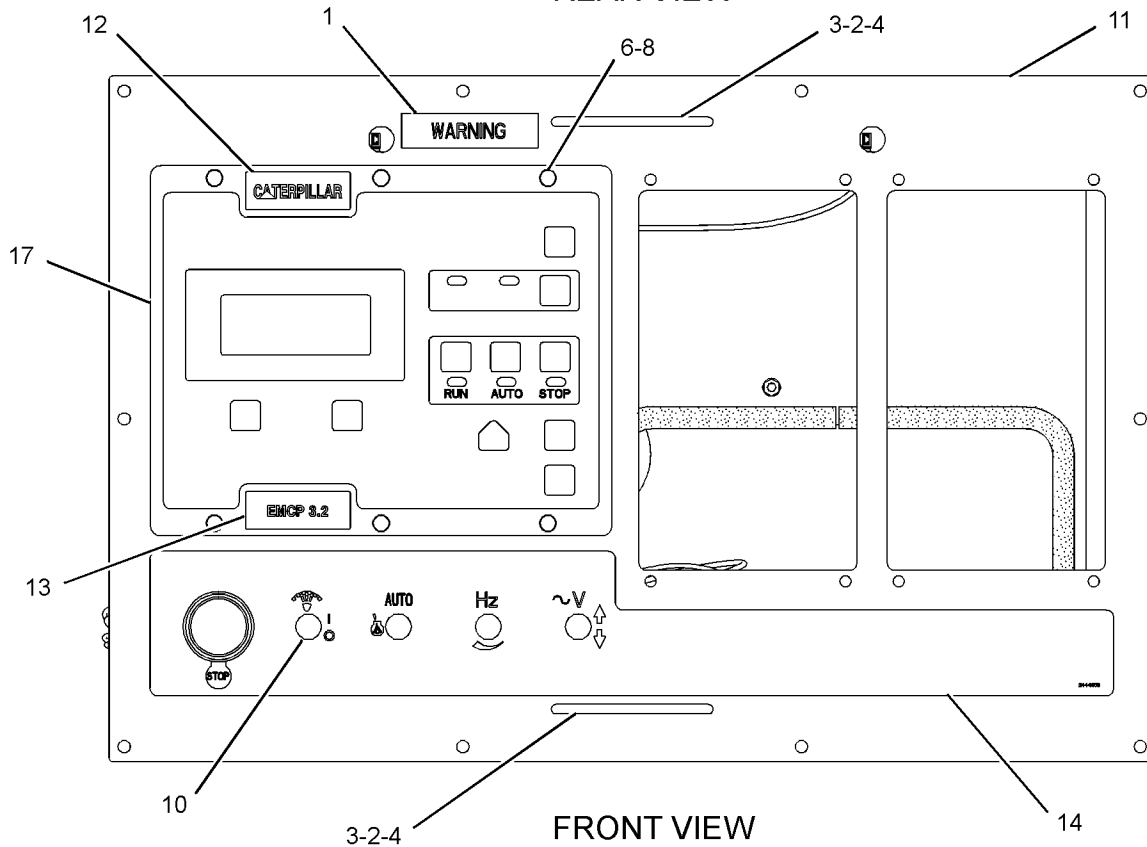

FRONT VIEW

GRAPHIC #1

g01229548

ELECTRICAL AND STARTING SYSTEM

283-0010 CONTROL GP-ELECTRONIC (contd.)

i02423169

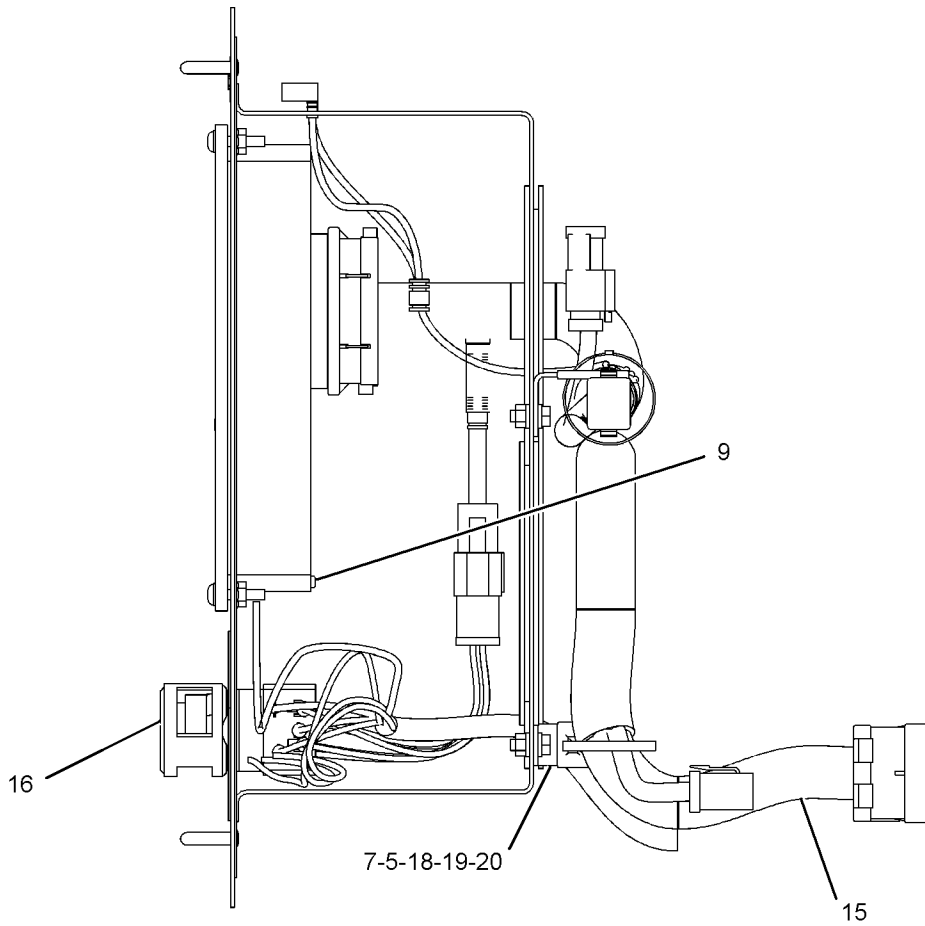

LEFT SIDE VIEW

<END>

GRAPHIC #2

g01229550

ELECTRICAL AND STARTING SYSTEM

245-0025 COVER GP-EXTENSION BOX-SIDE, TOP

S/N: WYB1-UP
AN ATTACHMENT

SMCS-4460

i02238838

NOTE	REF NO	GRAPHIC REF	PART NUMBER	QTY	PART NAME						SEE PAGE
					1	2	3	4	5	6 (PRODUCT LEVEL)	
	1	1	235-4451	4	BOLT-FLANGE HEAD (M6X1X16-MM)						
	2	1	242-8840	1	ROOF (SIDE)						

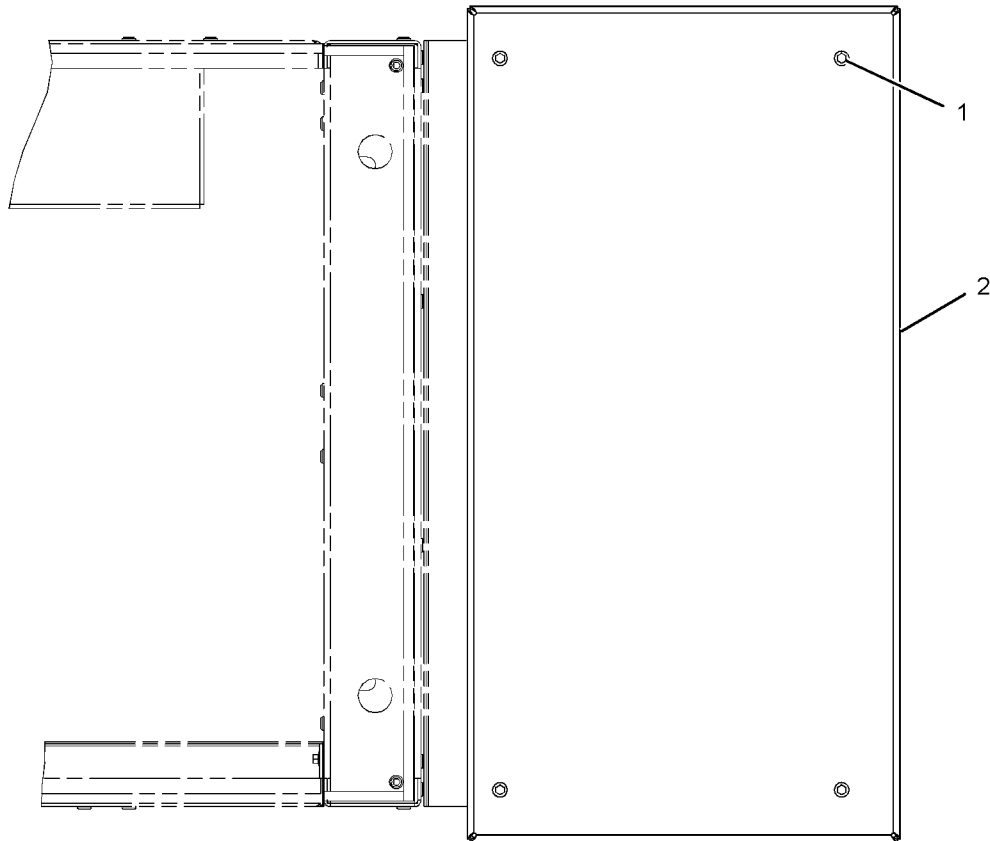

TOP VIEW

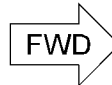

GRAPHIC #1

<END>

g01135218

ELECTRICAL AND STARTING SYSTEM

245-0029 COVER GP-EXTENSION BOX-REAR SHROUD

S/N: WYB1-UP
AN ATTACHMENT

SMCS-4460

i02259780

NOTE	REF NO	GRAPHIC REF	PART NUMBER	QTY	PART NAME						SEE PAGE
					1	2	3	4	5	6 (PRODUCT LEVEL)	
	1	1	235-4451	10	BOLT-FLANGE HEAD (M6X1X16-MM)						
Y	2	1	252-7366	1	BOX AS-EXTENSION (REAR SHROUD)						272

Y-SEPARATE ILLUSTRATION

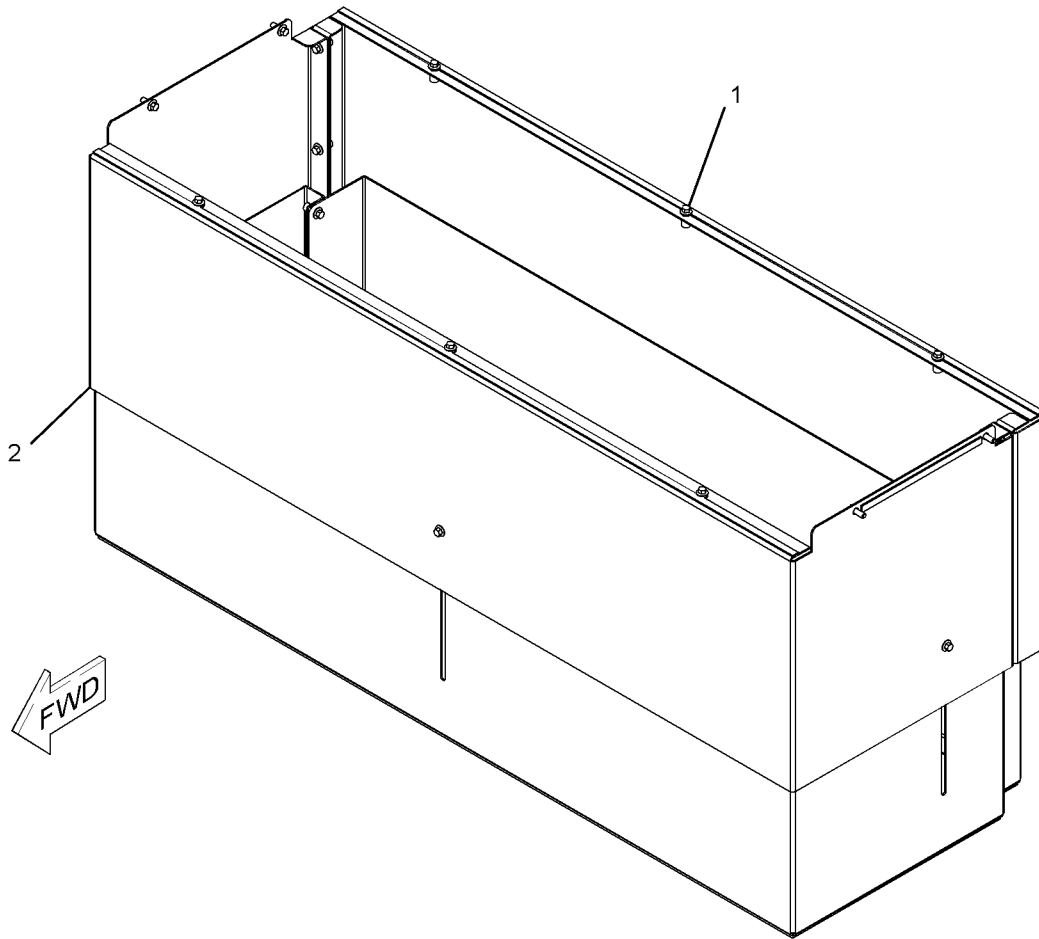

GRAPHIC #1

<END>

g01137287

ELECTRICAL AND STARTING SYSTEM

245-0096 COVER GP-EXTENSION BOX-BOTTOM, SIDE

S/N: WYB1-UP
AN ATTACHMENT

SMCS-4460

i02239560

NOTE	REF NO	GRAPHIC REF	PART NUMBER	QTY	PART NAME						SEE PAGE
					1	2	3	4	5	6 (PRODUCT LEVEL)	
	1	1	252-7351	1	COVER AS						
	1A	1	252-7352	1	PLATE-COVER						
BJ	1B	1	244-9631		SEAL						
M	2	1	5C-2890	6	NUT (M6X1-THD)						
M	3	1	5C-9553	6	BOLT (M6X1X16-MM)						
	4	1	9X-8256	12	WASHER (6.6X12X2-MM THK)						

B-USE AS REQUIRED
J-ORDER BY THE DECIMETER
M-METRIC PART

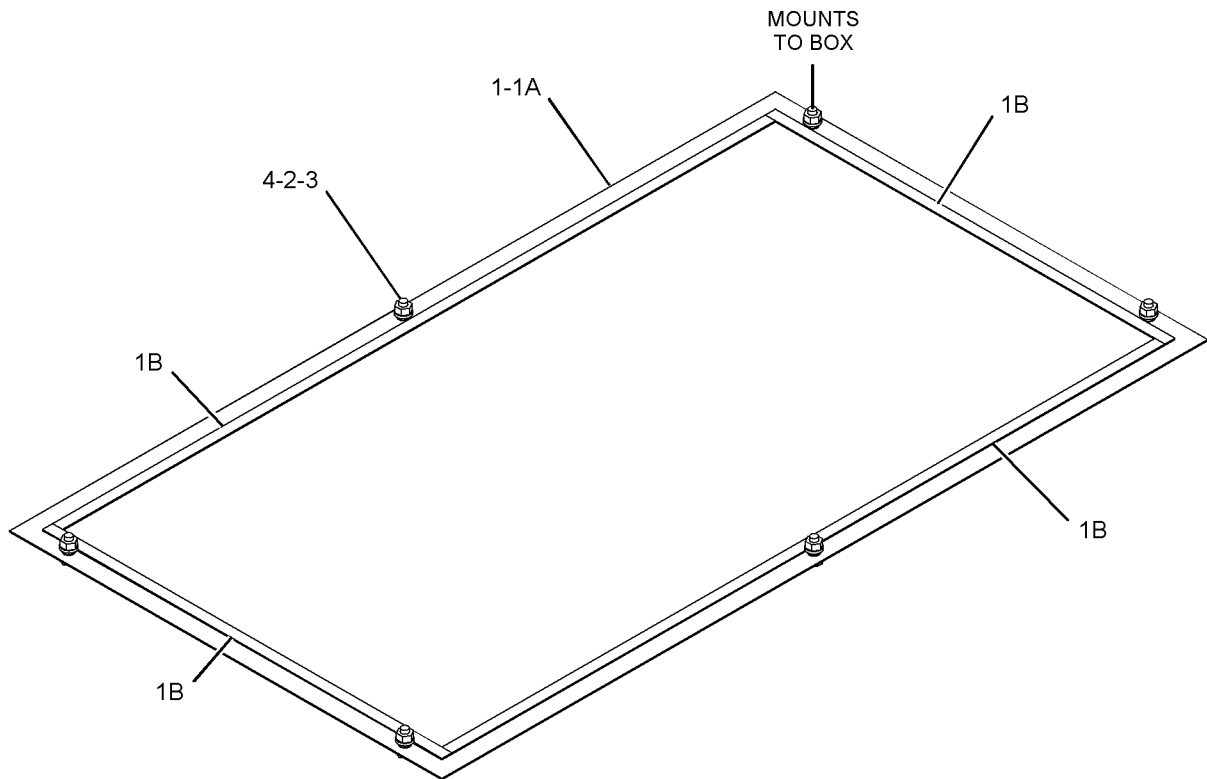

GRAPHIC #1

<END>

g01140792

ELECTRICAL AND STARTING SYSTEM

259-0151 COVER GP-EXTENSION BOX

S/N: WYB1-UP
AN ATTACHMENT

SMCS-4460

i02363678

NOTE	REF NO	GRAPHIC REF	PART NUMBER	QTY	PART NAME						SEE PAGE
					1	2	3	4	5	6 (PRODUCT LEVEL)	
	1	1	235-4451	6	BOLT-FLANGE HEAD (M6X1X16-MM)						
Y	2	1	259-0150	1	BOX AS-EXTENSION (SIDE SHROUD)						273

Y-SEPARATE ILLUSTRATION

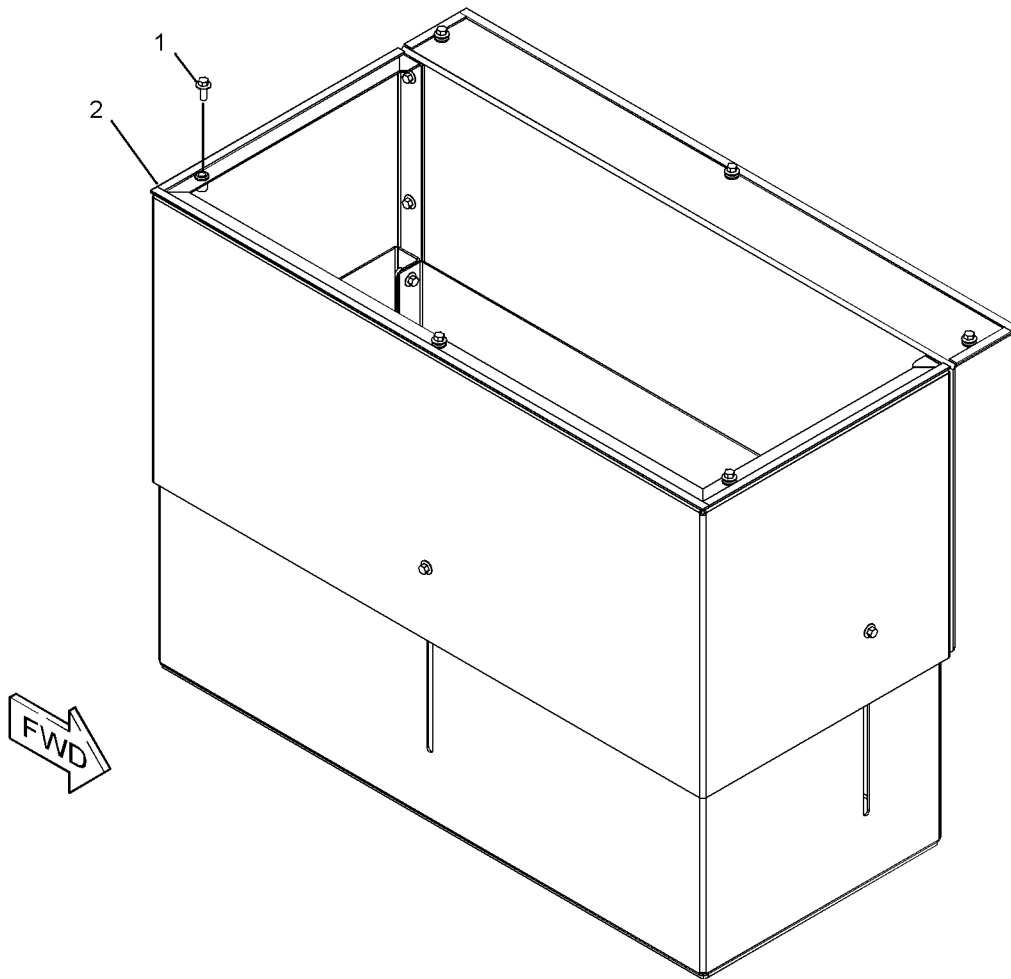

GRAPHIC #1

<END>

g01200870

ELECTRICAL AND STARTING SYSTEM

232-4670 COVER GP-MODULE CONNECTOR

S/N: WYB1-UP

PART OF 263-6594, 263-6595, 285-3995, 285-4005 HARNESS AS-ENGINE
AN ATTACHMENT

SMCS-1901

i02422294

NOTE	REF NO	GRAPHIC REF	PART NUMBER	QTY	PART NAME						SEE PAGE
					1	2	3	4	5	6 (PRODUCT LEVEL)	
M	1	1	8T-9006	4	BOLT-SOCKET HEAD (M3X0.5X20-MM)						
	2	1	232-4671	1	CONNECTOR AS (BOTTOM)						
	3	1	232-4672	1	CONNECTOR AS (TOP)						
	4	1	232-4673	1	PLUG						
	5	1	232-4674	1	SEAL-CONNECTOR						
	6	1	232-4675	1	SEAL-CONNECTOR						

M-METRIC PART

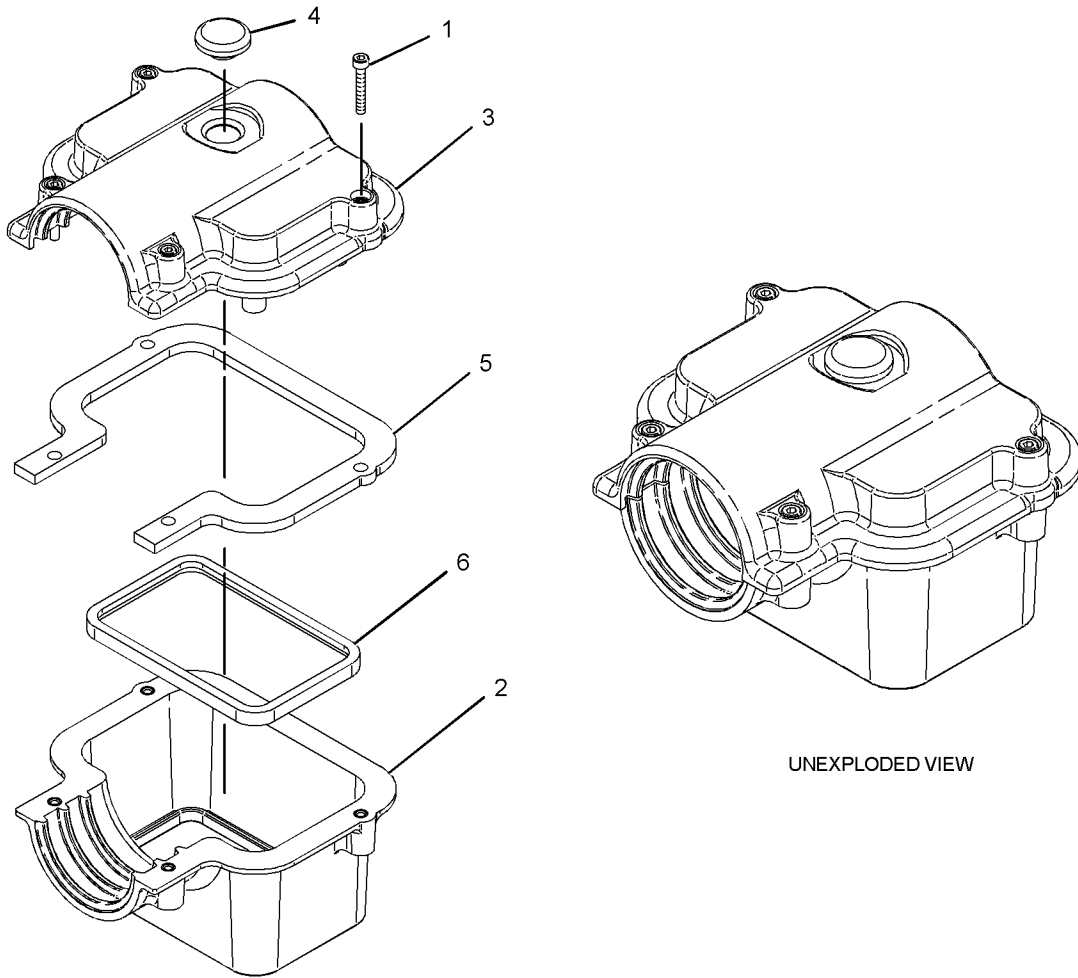

GRAPHIC #1

<END>

g01210314

ELECTRICAL AND STARTING SYSTEM

252-7411 GROUND GP-ELECTRICAL

S/N: WYB1-UP
FOR USE WITH LOW VOLTAGE
AN ATTACHMENT

SMCS-1405

i02426418

NOTE	REF NO	GRAPHIC REF	PART NUMBER	QTY	PART NAME						SEE PAGE
					1	2	3	4	5	6 (PRODUCT LEVEL)	
	1	1	7W-9799	2	FILM-INFORMATION (GENERATOR GROUND)						
	2	1	169-0300	8	CABLE AS						
					(EACH INCLUDES)						
		1	5P-2600	2	RING-TERMINAL (FOR 1/2-IN BOLT)						
E		1	188-3111		CABLE (000-GA) (98-CM)						
	3	1	252-7513	1	HARNESS AS-WIRING (GROUND)						
		1	2L-8071	2	TERMINAL (10-GA TO 12-GA, 1/2-IN SCREW)						
		1	113-8961	2	END-WIRE (10-GA)						
	4	1	281-1563	1	BRACKET						
	5	1	6V-8188	6	NUT (1/2-13-THD)						
M	6	1	8T-4139	2	BOLT (M12X1.75X30-MM)						
	7	1	8T-4223	16	WASHER-HARD (13.5X25.5X3-MM THK)						
M	8	1	8T-4244	2	NUT (M12X1.75-THD)						
	9	1	8T-8917	6	BOLT (1/2-13X1.25-IN)						

E-ORDER BY THE CENTIMETER
M-METRIC PART

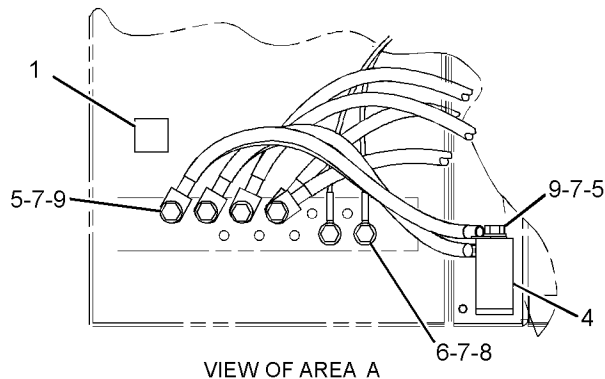
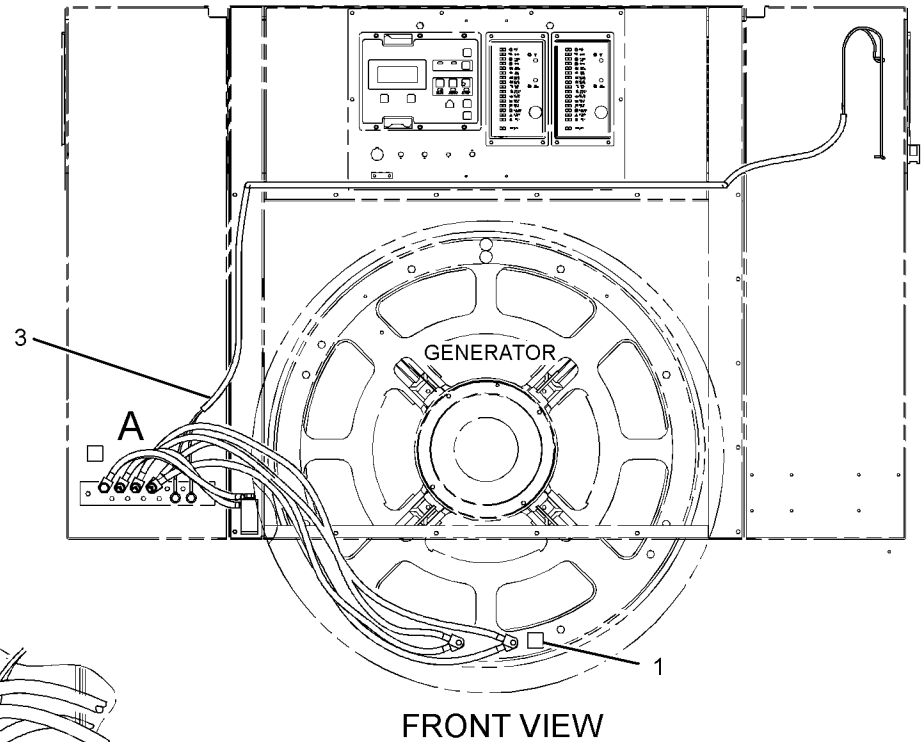

GRAPHIC #1

<END>

g01234420

ELECTRICAL AND STARTING SYSTEM

263-6524 HARNESS AS-BOX

S/N: WYB1-UP

PART OF 263-6450 BOX GP-CONTROL
AN ATTACHMENT

SMCS-1408

i02438677

NOTE	PART NUMBER	QTY	PART NAME						SEE PAGE
			1	2	3	4	5	6 (PRODUCT LEVEL)	
E	134-6258		CABLE-ELECTRICAL (16-GA) (35-CM)						
E	153-2707		CABLE-ELECTRICAL (19-GA) (417-CM)						
	155-2270	2	KIT-CONNECTING PLUG (2-PIN)						
			INCLUDES PLUG AS AND WEDGE						
	174-0503	2	KIT-CONNECTING PLUG (3-PIN)						
			INCLUDES PLUG AS AND WEDGE						
	155-2260	6	KIT-CONNECTING PLUG (3-PIN)						
			EACH INCLUDES PLUG AS AND WEDGE						
	102-8806	1	KIT-RECEPTACLE (8-PIN)						
			INCLUDES RECEPTACLE AS AND WEDGE						
	9X-6856	14	PIN-CONNECTOR (16-GA TO 18-GA)						
	9X-3401	131	PIN-CONNECTOR (16-GA TO 18-GA)						
	126-1767	22	PIN-CONNECTOR (14-GA)						
	174-3016	2	PLUG AS (3-PIN)						
	230-4013	1	PLUG AS-CONNECTOR (3-PIN)						
	3E-5519	4	PLUG AS-CONNECTOR (5-PIN)						
	160-7689	1	PLUG AS-CONNECTOR (70-PIN)						
	159-9322	1	SEAL-O-RING						
	264-5732	1	PLUG AS-CONNECTOR						
	7G-7917	10	PLUG-SEAL						
	8T-8737	196	PLUG-SEAL						
	9W-1951	1	RECEPTACLE-CONNECTOR (9-PIN)						
	133-0970	2	RECEPTACLE AS (TEE)						
	8N-1515	1	RECEPTACLE AS-CONNECTOR (24-PIN)						
	8N-1522	1	NUT (2-1/4-16-THD)						
	9X-1343	1	RECEPTACLE AS-CONNECTOR (40-PIN)						
	214-4208	3	RECEPTACLE AS-CONNECTOR (70-PIN)						
	9X-3402	115	SOCKET-CONNECTOR (16-GA TO 18-GA)						
	126-1768	10	SOCKET-CONNECTOR (14-GA)						
	9X-1056	28	TERMINAL-RECEPTACLE						
E	8T-6342		TUBE-HEAT SHRINK (3.2-MM DIA) (33-CM)						
E	119-3662		TUBE-HEAT SHRINK (10.85-MM DIA) (39-CM)						
E	125-7874		TUBE-HEAT SHRINK (5.72-MM DIA) (85-CM)						
E	125-7875		TUBE-HEAT SHRINK (7.44-MM DIA) (20-CM)						
	3E-3389	1	WEDGE-RECEPTACLE LOCK						

E-ORDER BY THE CENTIMETER

<END>

ELECTRICAL AND STARTING SYSTEM

285-3963 HARNESS AS-BOX

S/N: WYB1-UP

PART OF 285-3950 BOX GP-CONTROL
AN ATTACHMENT

SMCS-1408

i02498140

NOTE	PART NUMBER	QTY	PART NAME						SEE PAGE
			1	2	3	4	5	6 (PRODUCT LEVEL)	
	174-0503	2	KIT-CONNECTING PLUG (3-PIN)						
	155-2260	6	KIT-CONNECTING PLUG (3-PIN)						
			(EACH PLUG KIT INCLUDES PLUG AS, WEDGE, AND SEAL)						
	102-8802	2	KIT-RECEPTACLE (2-PIN)						
	102-8806	1	KIT-RECEPTACLE (8-PIN)						
			(EACH RECEPTACLE KIT INCLUDES RECEPTACLE AS AND WEDGE)						
	8N-1537	1	LOCKWASHER						
	9X-6856	14	PIN-CONNECTOR (16-GA TO 18-GA)						
	9X-3401	138	PIN-CONNECTOR (16-GA TO 18-GA)						
	174-3016	2	PLUG AS (3-PIN)						
	220-6141	1	PLUG AS						
	186-3736	2	SOCKET-CONNECTOR (16-GA TO 18-GA)						
	155-2270	1	KIT-CONNECTING PLUG (2-PIN)						
			(INCLUDES PLUG AS, WEDGE, AND SEAL)						
	3E-5519	4	PLUG AS-CONNECTOR (5-PIN)						
	160-7689	1	PLUG AS-CONNECTOR (70-PIN)						
	159-9322	1	SEAL-O-RING						
	230-4013	1	PLUG AS-CONNECTOR (3-PIN)						
	264-5732	1	PLUG AS-CONNECTOR						
	7G-7917	6	PLUG-SEAL						
	8T-8737	191	PLUG-SEAL						
	133-0970	2	RECEPTACLE AS (TEE)						
	8N-1534	1	RECEPTACLE AS-CONNECTOR (20-PIN)						
	8N-1536	1	NUT (1-5/8-18-THD)						
	9X-1343	1	RECEPTACLE AS-CONNECTOR (40-PIN)						
	214-4208	3	RECEPTACLE AS-CONNECTOR (70-PIN)						
	9W-1951	1	RECEPTACLE-CONNECTOR (9-PIN)						
	9X-3402	122	SOCKET-CONNECTOR (16-GA TO 18-GA)						
	9X-1056	5	TERMINAL-RECEPTACLE						
	100-5041	27	TERMINAL-RECEPTACLE						
E	8T-6342		TUBE-HEAT SHRINK (3.2-MM DIA) (30-CM)						
E	119-3662		TUBE-HEAT SHRINK (10.85-MM DIA) (33-CM)						
E	125-7874		TUBE-HEAT SHRINK (5.72-MM DIA) (100-CM)						
E	125-7875		TUBE-HEAT SHRINK (7.44-MM DIA) (10-CM)						
E	125-7876		TUBE-HEAT SHRINK (17.78-MM DIA) (15-CM)						
	3E-3389	1	WEDGE-RECEPTACLE LOCK						

E-ORDER BY THE CENTIMETER

<END>

ELECTRICAL AND STARTING SYSTEM

285-3966 HARNESS AS-CONTROL

S/N: WYB1-UP

PART OF 285-3951 BOX GP-CONTROL
AN ATTACHMENT

SMCS-1408

i02498137

NOTE	PART NUMBER	QTY	PART NAME						SEE PAGE
			1	2	3	4	5	6 (PRODUCT LEVEL)	
	155-2265	1	KIT-CONNECTING PLUG (8-PIN)						
			INCLUDES PLUG AS, WEDGE AND SEAL)						
	8N-1523	2	LOCKWASHER						
	9X-6856	40	PIN-CONNECTOR (16-GA TO 18-GA)						
	160-7689	1	PLUG AS-CONNECTOR (70-PIN)						
	159-9322	1	SEAL-O-RING						
	8T-8737	20	PLUG-SEAL						
	7G-7917	8	PLUG-SEAL						
	8N-1515	2	RECEPTACLE AS-CONNECTOR (24-PIN)						
			(EACH INCLUDES)						
	8N-1522	1	NUT (2-1/4-16-THD)						
	9X-3402	58	SOCKET-CONNECTOR (16-GA TO 18-GA)						
	155-2259	1	WEDGE-PLUG LOCK (8-PIN)						

<END>

ELECTRICAL AND STARTING SYSTEM

263-6594 HARNESS AS-ENGINE-LH

S/N: WYB1-UP

PART OF 263-6600, 263-6602 HARNESS AS-ENGINE
AN ATTACHMENT

SMCS-1408

i02440116

NOTE	PART NUMBER	QTY	PART NAME						SEE PAGE
			1	2	3	4	5	6 (PRODUCT LEVEL)	
Y	232-4670	1	COVER GP-MODULE CONNECTOR						351
	237-4357	1	ADAPTER						
E	232-0895		CONDUIT (9.6-MM OD) (982-CM)						
E	240-5877		CONDUIT (12-MM OD) (225-CM)						
E	232-0897		CONDUIT (16.2-MM OD) (297-CM)						
E	231-9897		CONDUIT-FLEXIBLE (36-MM ID) (100-CM)						
	263-6460	14	CONNECTOR						
	263-6462	4	CONNECTOR						
	263-6539	3	CONNECTOR						
	265-2908	1	CONNECTOR						
	263-6465	3	FITTING-ADAPTER						
	155-2270	5	KIT-CONNECTING PLUG (2-PIN)						
	155-2271	8	KIT-CONNECTING PLUG (4-PIN)						
			(EACH INCLUDES PLUG AS AND WEDGE)						
	263-6461	14	NUT (M12X1.5-THD)						
	263-6463	4	NUT (M20X1.5-THD)						
	263-6540	3	NUT (M16X1.5-THD)						
	236-8130	1	NUT (M40-THD)						
	266-9421	8	PLUG AS						
	230-4013	4	PLUG AS-CONNECTOR (3-PIN)						
	160-7689	1	PLUG AS-CONNECTOR (70-PIN)						
	159-9322	1	SEAL-O-RING						
	176-2942	4	PLUG AS-CONNECTOR (2-PIN)						
	230-4011	4	PLUG AS-CONNECTOR (2-PIN)						
	8T-8737	52	PLUG-SEAL						
E	114-8843		SLEEVE-PLASTIC (400-CM)						
	9X-3402	78	SOCKET-CONNECTOR (16-GA TO 18-GA)						
	6K-0806	18	STRAP-CABLE						
	5P-3454	2	TERMINAL						
	9G-4336	1	TERMINAL-RING						
	9G-4343	1	TERMINAL (4-GA)						
E	125-7875		TUBE-HEAT SHRINK (7.44-MM DIA) (32-CM)						
E	210-8958		TUBE-HEAT SHRINK (24-MM DIA) (60-CM)						
E	125-7876		TUBE-HEAT SHRINK (17.78-MM DIA) (40-CM)						
E	119-3662		TUBE-HEAT SHRINK (10.85-MM DIA) (7-CM)						
E	125-7874		TUBE-HEAT SHRINK (5.72-MM DIA) (20-CM)						

E-ORDER BY THE CENTIMETER
Y-SEPARATE ILLUSTRATION

<END>

ELECTRICAL AND STARTING SYSTEM

263-6595 HARNESS AS-ENGINE-RH

S/N: WYB1-UP

PART OF 263-6601, 263-6603 HARNESS AS-ENGINE
AN ATTACHMENT

SMCS-1408

i02440127

NOTE	PART NUMBER	QTY	PART NAME						SEE PAGE
			1	2	3	4	5	6 (PRODUCT LEVEL)	
Y	232-4670	1	COVER GP-MODULE CONNECTOR						351
	237-4356	1	ADAPTER						
E	232-0895		CONDUIT (9.6-MM OD) (1354-CM)						
	232-0897		CONDUIT (16.2-MM OD) (83-CM)						
E	240-5877		CONDUIT (12-MM OD) (78-CM)						
E	231-9897		CONDUIT-FLEXIBLE (36-MM ID) (79-CM)						
	263-6460	21	CONNECTOR						
	263-6462	1	CONNECTOR						
	263-6539	1	CONNECTOR						
	265-2908	1	CONNECTOR						
	237-9058	2	FITTING						
	238-9591	1	FITTING						
	263-6465	1	FITTING-ADAPTER						
	263-6467	1	FITTING-TEE						
	174-0503	3	KIT-CONNECTING PLUG (3-PIN)						
	155-2270	4	KIT-CONNECTING PLUG (2-PIN)						
	155-2271	8	KIT-CONNECTING PLUG (4-PIN)						
	155-2260	1	KIT-CONNECTING PLUG (3-PIN)						
	155-2255	1	KIT-CONNECTING PLUG (12-PIN)						
	155-2256	1	KIT-CONNECTING PLUG (12-PIN)						
			(EACH INCLUDES PLUG AS AND WEDGE)						
	236-8130	1	NUT (M40-THD)						
	263-6461	21	NUT (M12X1.5-THD)						
	263-6463	1	NUT (M20X1.5-THD)						
	263-6540	1	NUT (M16X1.5-THD)						
	174-3016	1	PLUG AS (3-PIN)						
	230-4013	8	PLUG AS-CONNECTOR (3-PIN)						
	266-9421	8	PLUG AS						
	160-7689	1	PLUG AS-CONNECTOR (70-PIN)						
	176-2942	4	PLUG AS-CONNECTOR (2-PIN)						
	230-4011	4	PLUG AS-CONNECTOR (2-PIN)						
	8T-8737	58	PLUG-SEAL						
	133-0970	1	RECEPTACLE AS (TEE)						
	9X-3402	110	SOCKET-CONNECTOR (16-GA TO 18-GA)						
	6K-0806	20	STRAP-CABLE						
E	119-3662		TUBE-HEAT SHRINK (10.85-MM DIA) (20-CM)						
E	125-7874		TUBE-HEAT SHRINK (5.72-MM DIA) (20-CM)						
E	125-7875		TUBE-HEAT SHRINK (7.44-MM DIA) (52-CM)						
E	210-8958		TUBE-HEAT SHRINK (24-MM DIA) (42-CM)						
E	8T-6342		TUBE-HEAT SHRINK (3.2-MM DIA) (10-CM)						
J	097-7404		TUBE-HEAT SHRINK (19.1-MM DIA) (1-DM)						
E	125-7876		TUBE-HEAT SHRINK (17.78-MM DIA) (70-CM)						
	155-2258	2	WEDGE-PLUG LOCK (12-PIN)						
	155-2266	1	WEDGE-PLUG LOCK (3-PIN)						

E-ORDER BY THE CENTIMETER
J-ORDER BY THE DECIMETER
Y-SEPARATE ILLUSTRATION

<END>

ELECTRICAL AND STARTING SYSTEM

263-6600 HARNESS AS-ENGINE-LH

S/N: WYB1-UP

PART OF 263-6612 WIRING GP-ENGINE
AN ATTACHMENT

SMCS-1408

i02440115

NOTE	REF NO	GRAPHIC REF	PART NUMBER	QTY	PART NAME						SEE PAGE
					1	2	3	4	5	6 (PRODUCT LEVEL)	
	1	1	263-6582	1	PLUG GP-TRAY						
		1	263-6468	8	PLUG-BUTTON						
		1	263-6726	1	PLUG-SEAL						
	2	1	263-6584	1	PLUG GP-TRAY						
		1	263-6468	8	PLUG-BUTTON						
		1	183-3192	1	SEAL AS (CONDUIT HOLE)						
Y	3	1	263-6594	1	HARNESS AS-ENGINE (LH)						356
Y	4	1	263-6598	1	TRAY GP-SUPPORT						444
M	5	1	5C-2890	2	NUT (M6X1-THD)						
M	6	1	5C-9553	2	BOLT (M6X1X16-MM)						
	7	1	5P-4115	2	WASHER-HARD (7.2X19X2-MM THK)						
	8	1	9X-8256	2	WASHER (6.6X12X2-MM THK)						

M-METRIC PART

Y-SEPARATE ILLUSTRATION

ELECTRICAL AND STARTING SYSTEM

263-6600 HARNESS AS-ENGINE (contd.)

i02440115

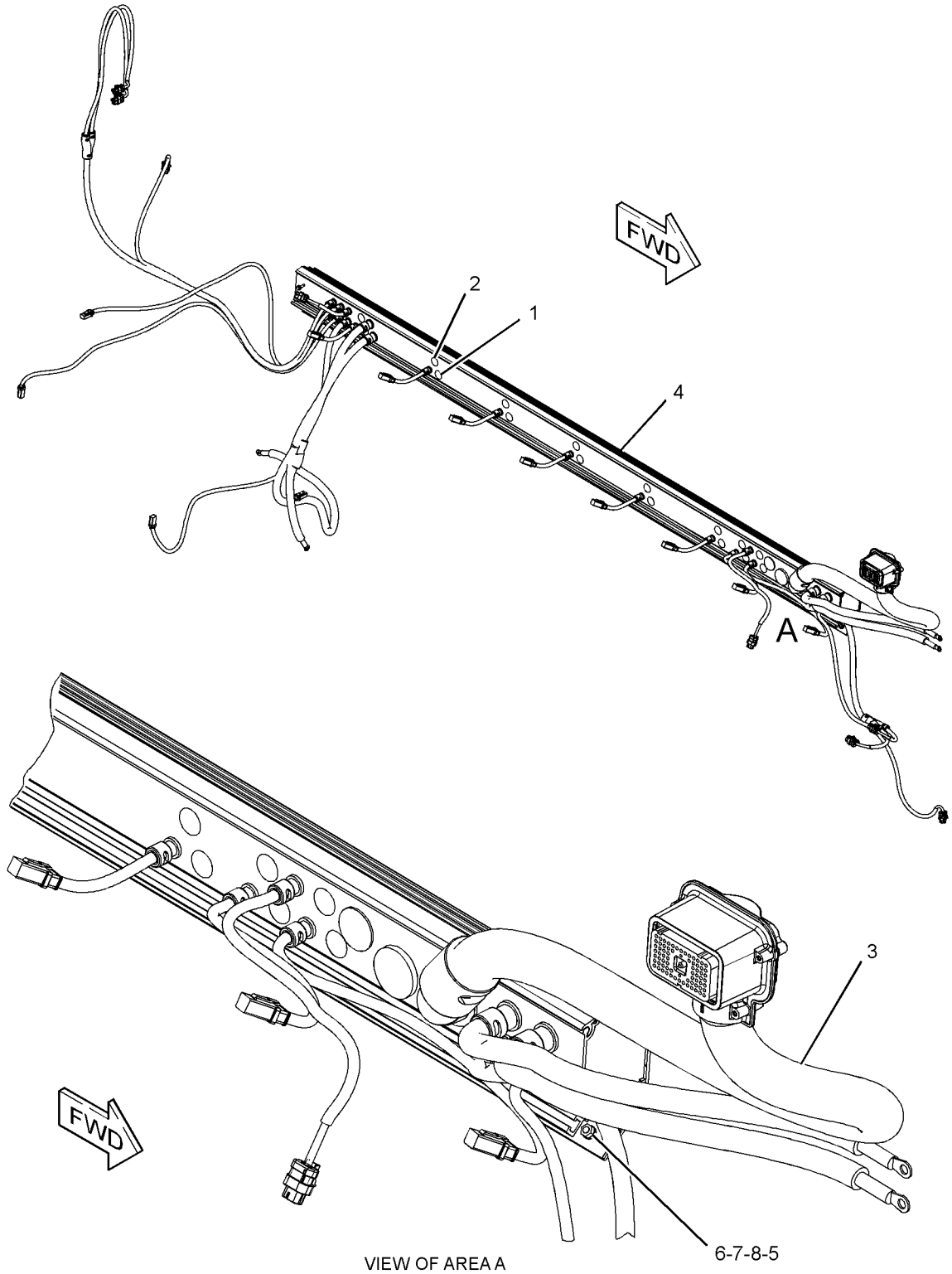

GRAPHIC #1

<END>

g01222762

ELECTRICAL AND STARTING SYSTEM

263-6601 HARNESS AS-ENGINE-RH

S/N: WYB1-UP

PART OF 263-6613 WIRING GP-ENGINE
AN ATTACHMENT

SMCS-1408

i02440119

NOTE	REF NO	GRAPHIC REF	PART NUMBER	QTY	PART NAME						SEE PAGE
					1	2	3	4	5	6 (PRODUCT LEVEL)	
	1	1	7K-1181	1	STRAP-CABLE						
	2	1	263-6559	1	BRACKET						
	3	1	263-6583	1	PLUG GP-TRAY						
		1	263-6468	8	PLUG-BUTTON						
		1	263-6726	1	PLUG-SEAL						
	4	1	263-6585	1	PLUG GP-TRAY						
		1	263-6468	8	PLUG-BUTTON						
		1	183-3192	1	SEAL AS (CONDUIT HOLE)						
Y	5	1	263-6595	1	HARNESS AS-ENGINE (RH)						357
Y	6	1	263-6599	1	TRAY GP-SUPPORT						445
M	7	1	5C-2890	3	NUT (M6X1-THD)						
M	8	1	5C-9553	2	BOLT (M6X1X16-MM)						
	9	1	5P-4115	2	WASHER-HARD (7.2X19X2-MM THK)						
M	10	1	8T-4970	1	BOLT (M6X1X14-MM)						
	11	1	9X-8256	3	WASHER (6.6X12X2-MM THK)						

M-METRIC PART
Y-SEPARATE ILLUSTRATION

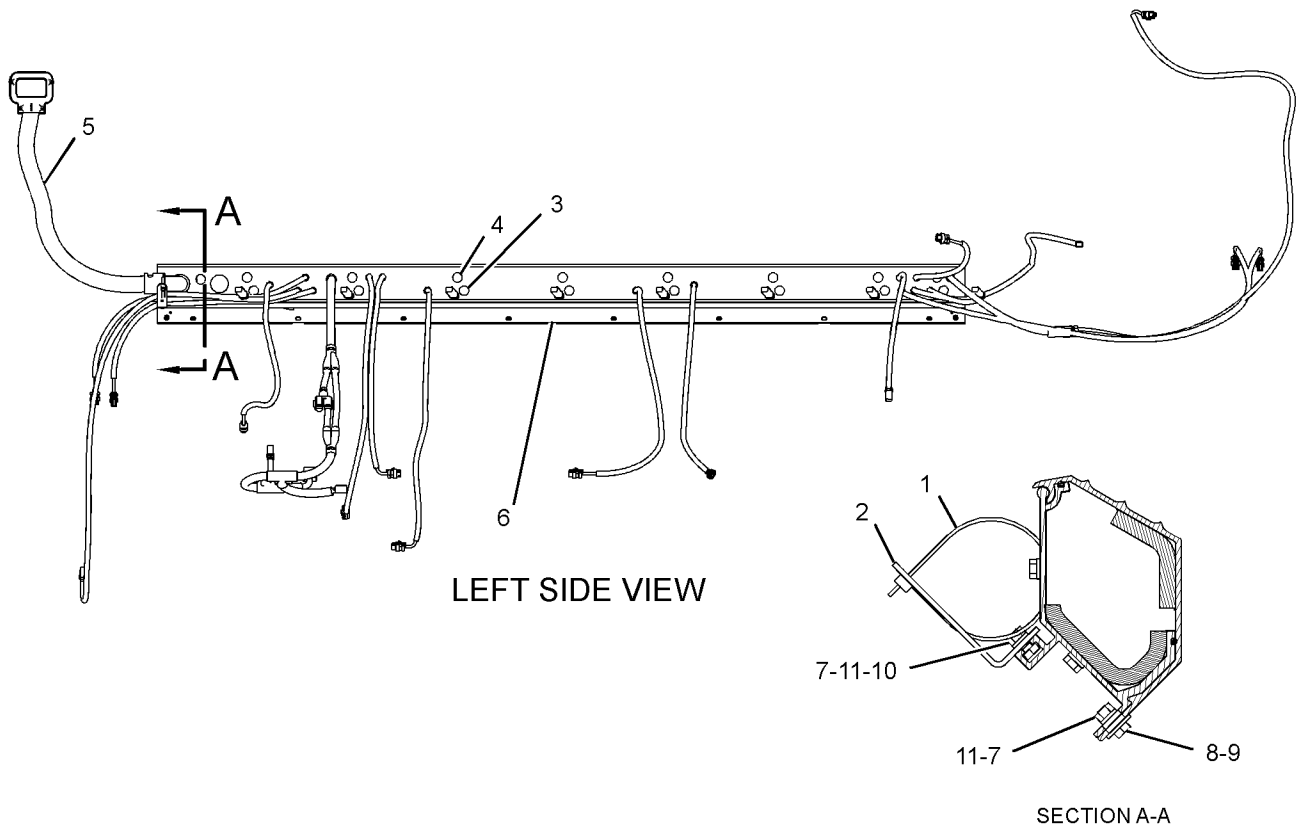

GRAPHIC #1

<END>

g01221092

ELECTRICAL AND STARTING SYSTEM

263-6602 HARNESS AS-ENGINE-LH

S/N: WYB1-UP

PART OF 263-6614 WIRING GP-ENGINE
AN ATTACHMENT

SMCS-1408

i02440135

NOTE	REF NO	GRAPHIC REF	PART NUMBER	QTY	PART NAME						SEE PAGE
					1	2	3	4	5	6 (PRODUCT LEVEL)	
	1	1	263-6582	1	PLUG GP-TRAY						
		1	263-6468	8	PLUG-BUTTON						
		1	263-6726	1	PLUG-SEAL						
Y	2	1	263-6590	1	HARNESS AS-SENSOR (THERMOCOUPLE, LH)						379
Y	3	1	263-6594	1	HARNESS AS-ENGINE (LH)						356
Y	4	1	263-6598	1	TRAY GP-SUPPORT						444
M	5	1	5C-2890	2	NUT (M6X1-THD)						
M	6	1	5C-9553	2	BOLT (M6X1X16-MM)						
	7	1	5P-4115	2	WASHER-HARD (7.2X19X2-MM THK)						
	8	1	9X-8256	2	WASHER (6.6X12X2-MM THK)						

M-METRIC PART
Y-SEPARATE ILLUSTRATION

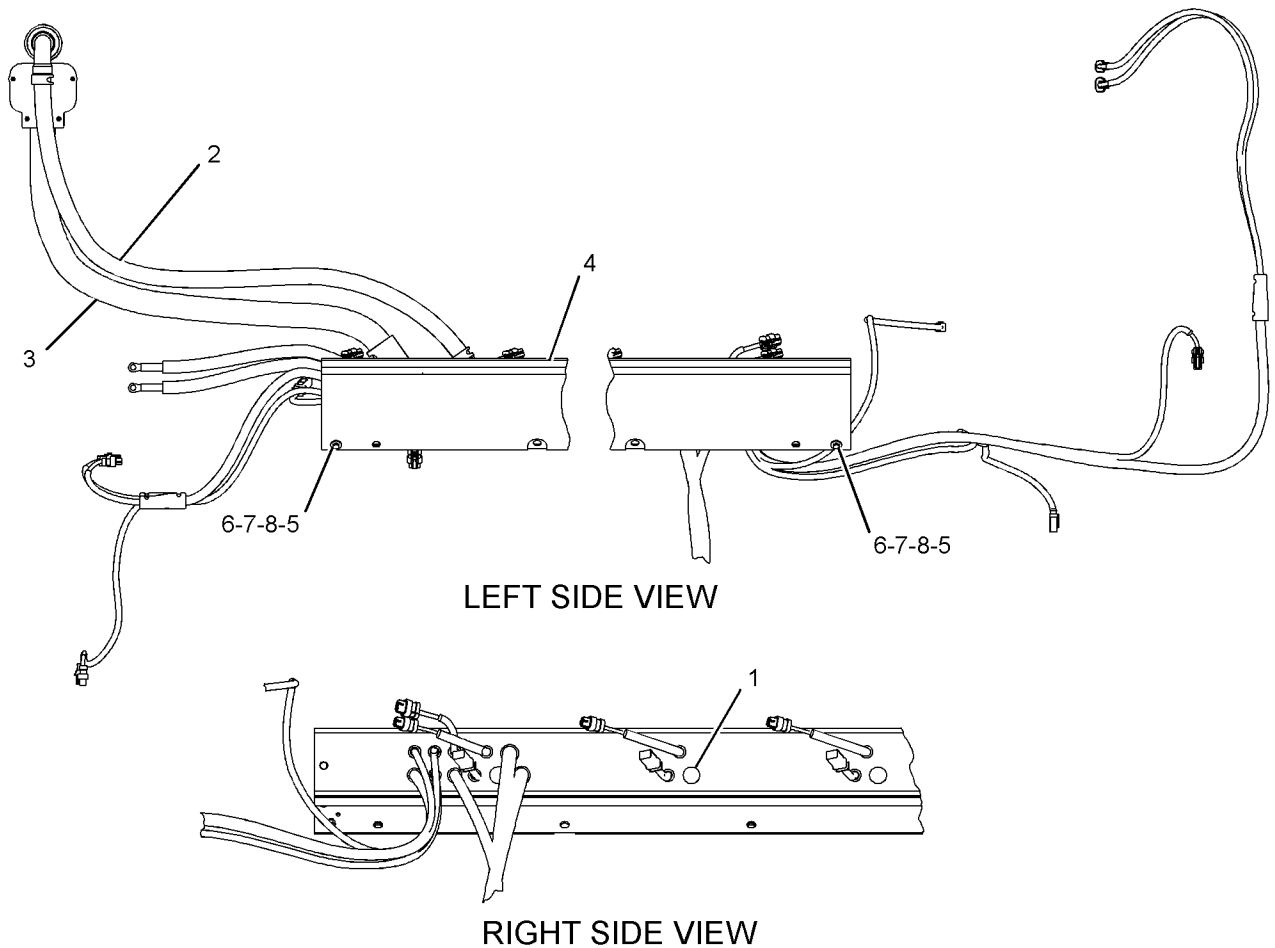

GRAPHIC #1

<END>

g01221005

ELECTRICAL AND STARTING SYSTEM

263-6603 HARNESS AS-ENGINE-RH

S/N: WYB1-UP

PART OF 263-6615 WIRING GP-ENGINE
AN ATTACHMENT

SMCS-1408

i02440591

NOTE	REF NO	GRAPHIC REF	PART NUMBER	QTY	PART NAME						SEE PAGE
					1	2	3	4	5	6 (PRODUCT LEVEL)	
	1	1	7K-1181	1	STRAP - CABLE						
	2	1	263-6559	1	BRACKET						
	3	1	263-6583	1	PLUG GP-TRAY						
		1	263-6468	8	PLUG-BUTTON						
		1	263-6726	1	PLUG-SEAL						
Y	4	1	263-6591	1	HARNESS AS-SENSOR (THERMOCOUPLE, RH)						380
Y	5	1	263-6595	1	HARNESS AS-ENGINE (RH)						357
Y	6	1	263-6599	1	TRAY GP-SUPPORT						445
M	7	1	5C-2890	3	NUT (M6X1-THD)						
M	8	1	5C-9553	2	BOLT (M6X1X16-MM)						
	9	1	5P-4115	2	WASHER-HARD (7.2X19X2-MM THK)						
M	10	1	8T-4970	1	BOLT (M6X1X14-MM)						
	11	1	9X-8256	3	WASHER (6.6X12X2-MM THK)						

M-METRIC PART
Y-SEPARATE ILLUSTRATION

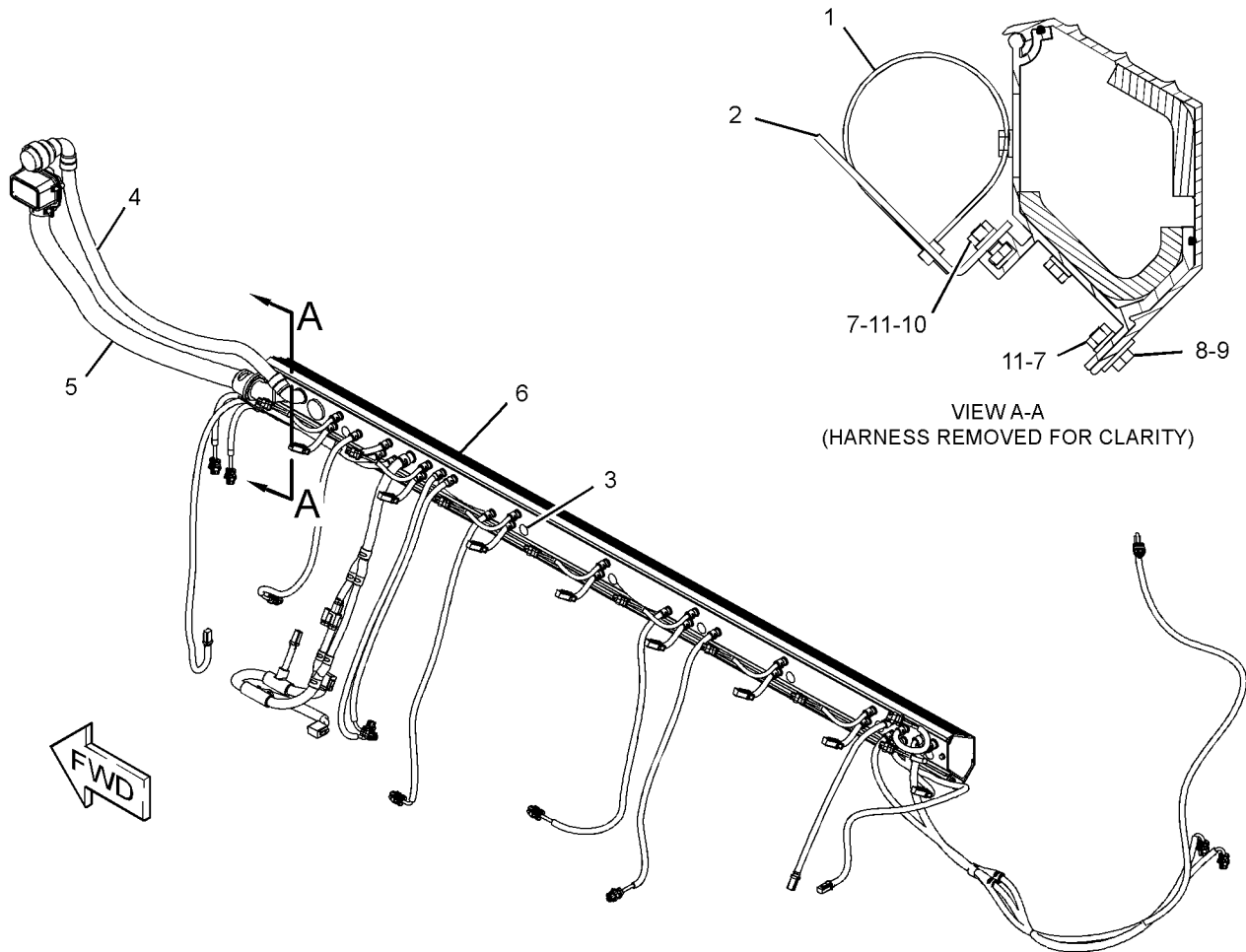

GRAPHIC #1

<END>

g01221002

ELECTRICAL AND STARTING SYSTEM

263-6734 HARNESS AS-ENGINE-POWER DISTRIBUTION

S/N: WYB1-UP

PART OF 263-6733 WIRING GP-ENGINE
AN ATTACHMENT

SMCS-1408

i02440585

NOTE	PART NUMBER	QTY	PART NAME						SEE PAGE
			1	2	3	4	5	6 (PRODUCT LEVEL)	
	126-1774	1	COVER						
	196-2383	1	KIT-PLUG (8-PIN)						
	196-2384	1	KIT-PLUG (8-PIN)						
	196-2385	1	KIT-PLUG (8-PIN)						
	196-2386	1	KIT-PLUG (8-PIN)						
	242-6114	1	KIT-PLUG (8-PIN)						
	242-6118	1	KIT-PLUG (8-PIN)						
	242-6116	1	KIT-PLUG (8-PIN)						
	242-6120	1	KIT-PLUG (8-PIN)						
			(EACH INCLUDES PLUG ASSEMBLY, TERMINAL ASSEMBLIES, AND LOCK)						
	160-7689	1	PLUG AS-CONNECTOR (70-PIN)						
	159-9322	1	SEAL-O-RING						
	7R-2751	38	PLUG-CONNECTOR						
	8T-8737	44	PLUG-SEAL						
	9X-3402	8	SOCKET-CONNECTOR (16-GA TO 18-GA)						
	9X-6772	2	STRAP-CABLE						
	196-2413	18	TERMINAL AS						
			(EACH INCLUDES)						
	128-4123	1	SEAL						
	196-2412	8	TERMINAL AS						
			(EACH INCLUDES)						
	7R-2750	1	SEAL-CONNECTOR						

<END>

ELECTRICAL AND STARTING SYSTEM

285-3992 HARNESS AS-ENGINE

S/N: WYB1-UP

PART OF 285-3991 WIRING GP-ENGINE
AN ATTACHMENT

SMCS-1408

i02498138

NOTE	REF NO	GRAPHIC REF	PART NUMBER	QTY	PART NAME						SEE PAGE
					1	2	3	4	5	6 (PRODUCT LEVEL)	
	1	1	263-6559	1	BRACKET						
	2	1	263-6571	1	HARNESS AS-WIRING (JUMPER)						
D		1	6V-2722		TUBE-HEAT SHRINK (25.4-MM DIA) (.1-M)						
		1	9X-3402	4	SOCKET-CONNECTOR (16-GA TO 18-GA)						
		1	155-2270	2	KIT-CONNECTING PLUG (2-PIN)						
		1	176-2943	2	KIT-PLUG (2-PIN)						
					(EACH PLUG KIT INCLUDES PLUG AS, WEDGE, AND SEAL)						
	3	1	263-6582	1	PLUG GP-TRAY						
		1	263-6468	8	PLUG-BUTTON						
		1	263-6726	1	PLUG-SEAL						
	4	1	263-6584	1	PLUG GP-TRAY						
		1	263-6468	8	PLUG-BUTTON						
		1	183-3192	1	SEAL AS (CONDUIT HOLE)						
	5	1	263-6586	1	PLUG GP-TRAY						
		1	263-6468	2	PLUG-BUTTON						
Y	6	1	263-6598	1	TRAY GP-SUPPORT						444
	7	1	278-7302	1	HARNESS AS-SENSOR (TURBOCHARGER)						
E		1	8T-6342		TUBE-HEAT SHRINK (3.2-MM DIA) (39-CM)						
		1	8T-8737	1	PLUG-SEAL						
		1	9X-3402	13	SOCKET-CONNECTOR (16-GA TO 18-GA)						
E		1	125-7874		TUBE-HEAT SHRINK (5.72-MM DIA) (10-CM)						
		1	155-2263	1	WEDGE-PLUG LOCK (6-PIN)						
		1	155-2274	1	KIT-CONNECTING PLUG (6-PIN)						
					(INCLUDES PLUG AS, WEDGE, AND SEAL)						
		1	230-4011	1	PLUG AS-CONNECTOR (2-PIN)						
		1	230-4013	2	PLUG AS-CONNECTOR (3-PIN)						
Y	8	1	285-3995	1	HARNESS AS-ENGINE (LH)						368
	9	1	132-5789	2	CLIP						
M	10	1	5C-2890	2	NUT (M6X1-THD)						
M	11	1	5C-7261	3	NUT (M8X1.25-THD)						
M	12	1	5C-9553	2	BOLT (M6X1X16-MM)						
	13	1	5P-4115	2	WASHER-HARD (7.2X19X2-MM THK)						
	14	1	5P-4116	3	WASHER-HARD (8.8X20.5X2-MM THK)						
M	15	1	8T-4200	3	BOLT (M8X1.25X16-MM)						
	16	1	9X-8256	2	WASHER (6.6X12X2-MM THK)						
	17	1	7K-1181	3	STRAP-CABLE						

D-ORDER BY THE METER
E-ORDER BY THE CENTIMETER
M-METRIC PART
Y-SEPARATE ILLUSTRATION

ELECTRICAL AND STARTING SYSTEM

285-3992 HARNESS AS-ENGINE (contd.)

i02498138

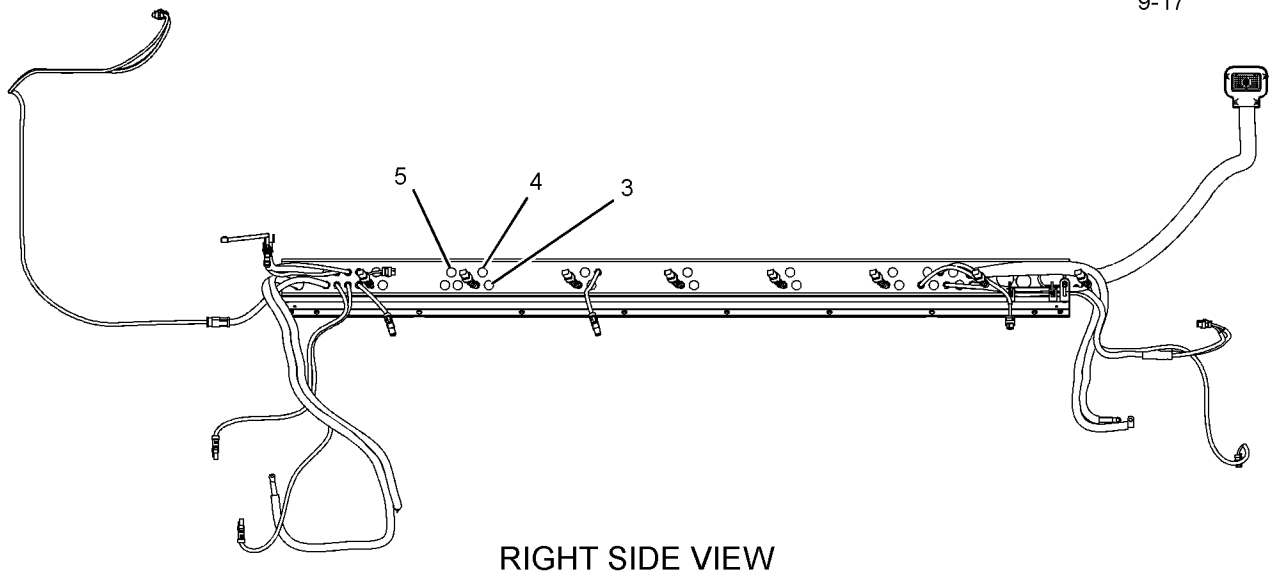
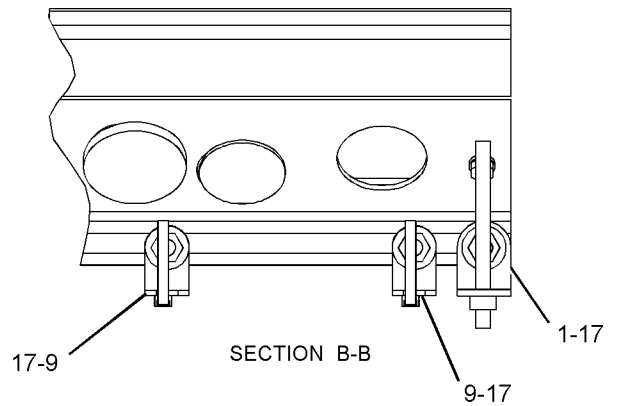
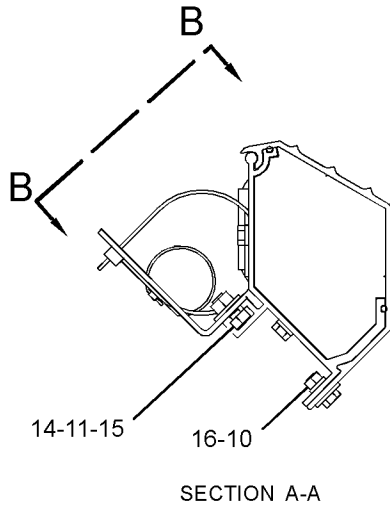
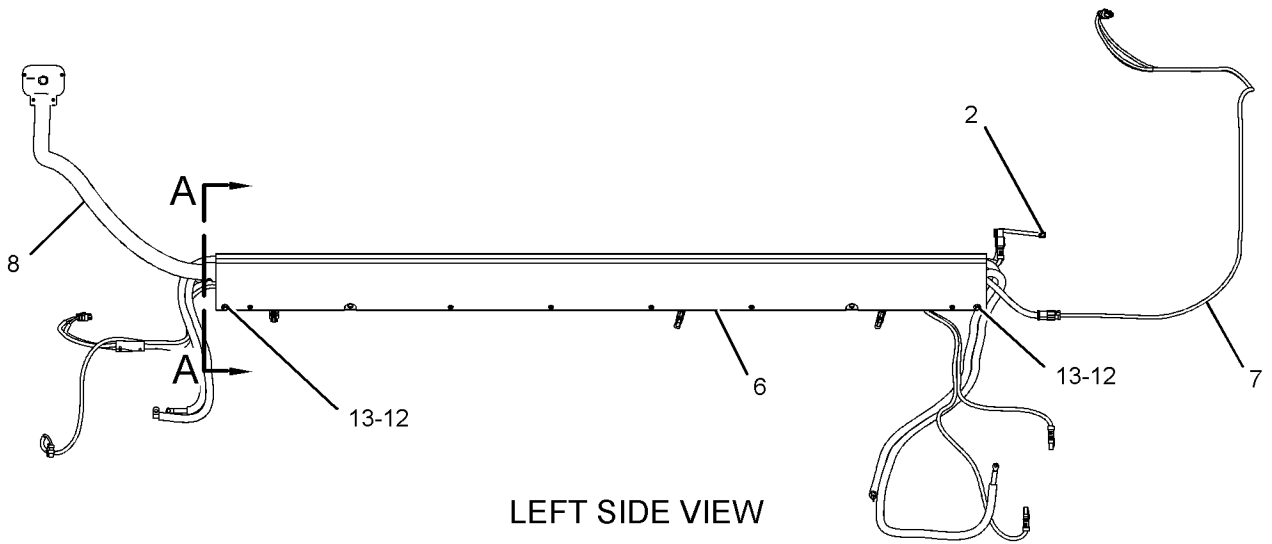

GRAPHIC #1

<END>

g01253761

ELECTRICAL AND STARTING SYSTEM

285-3994 HARNESS AS-ENGINE-LH

S/N: WYB1-UP

PART OF 285-3993 WIRING GP-ENGINE
FOR USE WITH THERMOCOUPLE OPTION
AN ATTACHMENT

SMCS-1408

i02498133

NOTE	REF NO	GRAPHIC REF	PART NUMBER	QTY	PART NAME						SEE PAGE
					1	2	3	4	5	6 (PRODUCT LEVEL)	
	1	1	263-6559	1	BRACKET						
	2	1	263-6571	1	HARNESS AS-WIRING (JUMPER)						
D			6V-2722		TUBE-HEAT SHRINK (25.4-MM DIA) (.1-M)						
		1	9X-3402	4	SOCKET-CONNECTOR (16-GA TO 18-GA)						
			155-2270	2	KIT-CONNECTING PLUG (2-PIN)						
			176-2943	2	KIT-PLUG (2-PIN)						
					(EACH PLUG KIT INCLUDES PLUG AS, WEDGE AND SEAL)						
	3	1	263-6582	1	PLUG GP-TRAY						
	4	1	263-6586	1	PLUG GP-TRAY						
Y	5	1	263-6598	1	TRAY GP-SUPPORT						444
	6	1	278-7302	1	HARNESS AS-SENSOR (TURBOCHARGER)						
E		1	8T-6342		TUBE-HEAT SHRINK (3.2-MM DIA) (39-CM)						
		1	8T-8737	1	PLUG-SEAL						
		1	9X-3402	13	SOCKET-CONNECTOR (16-GA TO 18-GA)						
E		1	125-7874		TUBE-HEAT SHRINK (5.72-MM DIA) (10-CM)						
		1	155-2263	1	WEDGE-PLUG LOCK (6-PIN)						
		1	155-2274	1	KIT-CONNECTING PLUG (6-PIN)						
					(INCLUDES PLUG AS, WEDGE, AND SEAL)						
		1	230-4011	1	PLUG AS-CONNECTOR (2-PIN)						
		1	230-4013	2	PLUG AS-CONNECTOR (3-PIN)						
Y	7	1	285-3995	1	HARNESS AS-ENGINE (LH)						368
Y	8	1	285-3996	1	HARNESS AS-SENSOR (THERMOCOUPLE, LH)						381
	9	1	132-5789	2	CLIP						
M	10	1	5C-2890	2	NUT (M6X1-THD)						
M	11	1	5C-7261	3	NUT (M8X1.25-THD)						
M	12	1	5C-9553	2	BOLT (M6X1X16-MM)						
	13	1	5P-4115	2	WASHER-HARD (7.2X19X2-MM THK)						
	14	1	5P-4116	3	WASHER-HARD (8.8X20.5X2-MM THK)						
M	15	1	8T-4200	3	BOLT (M8X1.25X16-MM)						
	16	1	9X-8256	2	WASHER (6.6X12X2-MM THK)						
	17	1	7K-1181	3	STRAP-CABLE						

D-ORDER BY THE METER
E-ORDER BY THE CENTIMETER
M-METRIC PART
Y-SEPARATE ILLUSTRATION

ELECTRICAL AND STARTING SYSTEM

285 - 3994 HARNESS AS-ENGINE (contd.)

i02498133

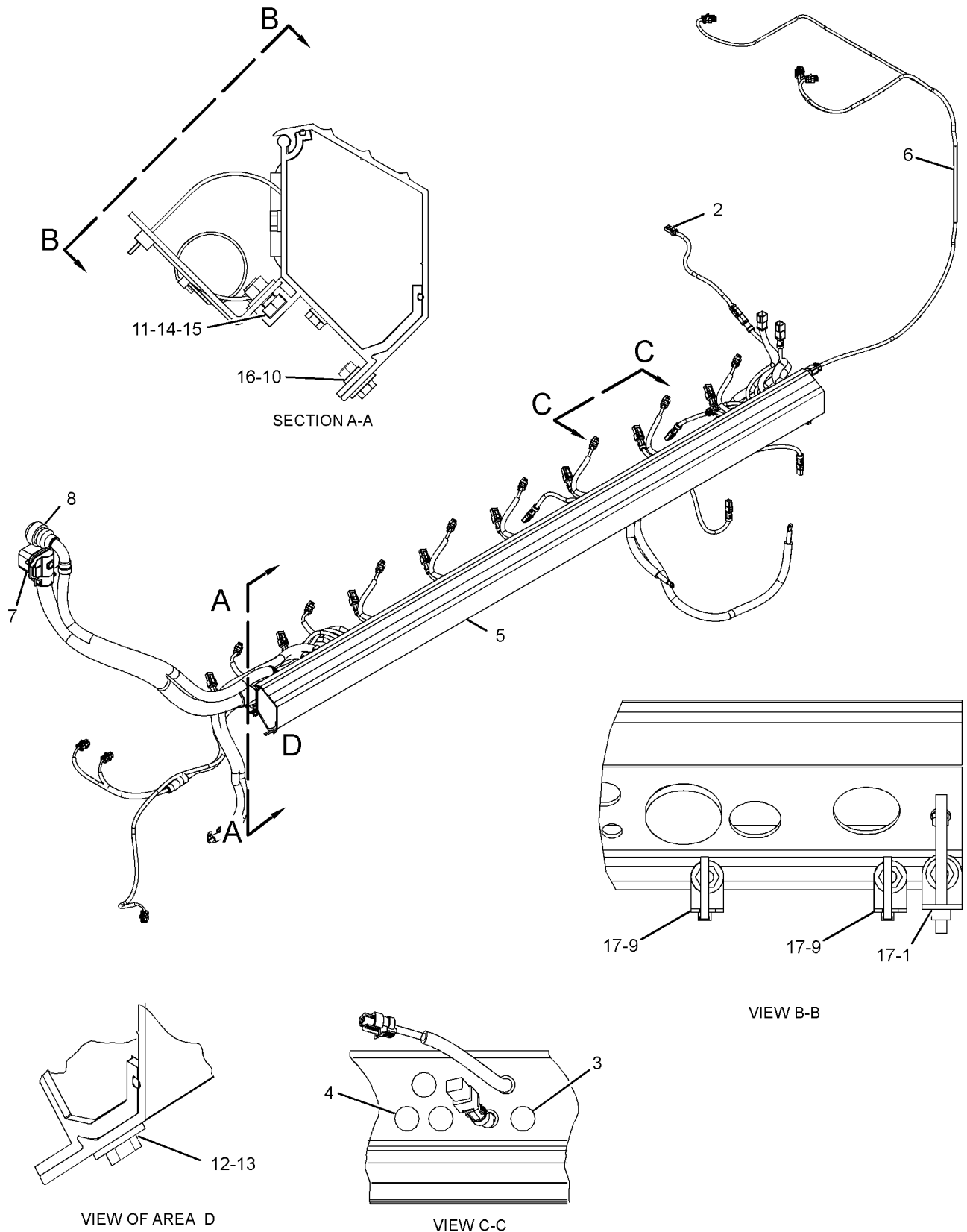

GRAPHIC #1

<END>

g01253915

ELECTRICAL AND STARTING SYSTEM

285-3995 HARNESS AS-ENGINE-LH

S/N: WYB1-UP

PART OF 285-3992, 285-3994 HARNESS AS-ENGINE
AN ATTACHMENT

SMCS-1408

i02500336

NOTE	REF NO	GRAPHIC REF	PART NUMBER	QTY	PART NAME						SEE PAGE
					1	2	3	4	5	6 (PRODUCT LEVEL)	
E	17	1	125-7875		TUBE-HEAT SHRINK (7.44-MM DIA) (43-CM)						
E	38	1	125-7876		TUBE-HEAT SHRINK (17.78-MM DIA) (25-CM)						
	41	1	143-5167	1	TUBE						
	48	1	263-6460	17	CONNECTOR						
	49	1	263-6461	17	NUT (M12X1.5-THD)						
	50	1	263-6462	4	CONNECTOR						
	51	1	263-6463	4	NUT (M20X1.5-THD)						
	52	1	263-6465	1	FITTING-ADAPTER						
	53	1	263-6539	3	CONNECTOR						
	54	1	263-6540	3	NUT (M16X1.5-THD)						
	55	1	265-2908	1	CONNECTOR						
	56	1	236-8130	1	NUT (M40-THD)						
	57	1	6K-0806	18	STRAP-CABLE						
E	58	1	210-8958		TUBE-HEAT SHRINK (24-MM DIA) (12-CM)						
FY			232-4670	1	COVER GP-MODULE CONNECTOR						351
F			237-4357	1	ADAPTER						
EF			134-6258		CABLE-ELECTRICAL (16-GA) (409-CM)						
EF			240-5877		CONDUIT (12-MM OD) (138-CM)						
EF			232-0895		CONDUIT (9.6-MM OD) (659-CM)						
EF			232-0897		CONDUIT (16.2-MM OD) (444-CM)						
EF			231-9897		CONDUIT-FLEXIBLE (36-MM ID) (98-CM)						
F			155-2270	4	KIT-CONNECTING PLUG (2-PIN)						
F			155-2271	8	KIT-CONNECTING PLUG (4-PIN)						
					(EACH PLUG KIT INCLUDES PLUG AS, WEDGE, AND SEAL)						
F			102-8802	2	KIT-RECEPTACLE (2-PIN)						
F			102-8805	2	KIT-RECEPTACLE (6-PIN)						
					(EACH RECEPTACLE KIT INCLUDES RECEPTACLE AS AND WEDGE)						
F			9X-3401	13	PIN-CONNECTOR (16-GA TO 18-GA)						
F			230-4013	3	PLUG AS-CONNECTOR (3-PIN)						
F			160-7689	1	PLUG AS-CONNECTOR (70-PIN)						
F			159-9322	1	SEAL-O-RING						
F			230-4011	2	PLUG AS-CONNECTOR (2-PIN)						
F			276-7614	4	PLUG GP-CONNECTOR						
F			276-7616	8	PLUG GP-CONNECTOR						
F			8T-8737	52	PLUG-SEAL						
F			276-7615	1	RECEPTACLE AS						
F			276-7613	1	RECEPTACLE AS-CONNECTOR						
F			9X-3402	76	SOCKET-CONNECTOR (16-GA TO 18-GA)						
F			9G-4343	1	TERMINAL (4-GA)						
F			5P-3454	1	TERMINAL						
F			283-6447	1	TERMINAL-RING						
F			9G-4336	1	TERMINAL-RING						
EF			119-3662		TUBE-HEAT SHRINK (10.85-MM DIA) (7-CM)						
EF			125-7874		TUBE-HEAT SHRINK (5.72-MM DIA) (5-CM)						
F			3E-3377	1	WEDGE-RECEPTACLE LOCK (4-PIN)						
F			3E-3383	2	WEDGE-RECEPTACLE LOCK (6-PIN)						
DF			5P-5677		WIRE (18-GA, BLACK) (93.3-M)						
DF			6V-2369		WIRE (04-GA, BLACK) (8.6-M)						
DF			5P-5623		WIRE-ELECTRICAL (16-GA, BLACK) (30.7-M)						

D-ORDER BY THE METER
E-ORDER BY THE CENTIMETER
F-NOT SHOWN
Y-SEPARATE ILLUSTRATION

ELECTRICAL AND STARTING SYSTEM

285-3995 HARNESS AS-ENGINE (contd.)

i02500336

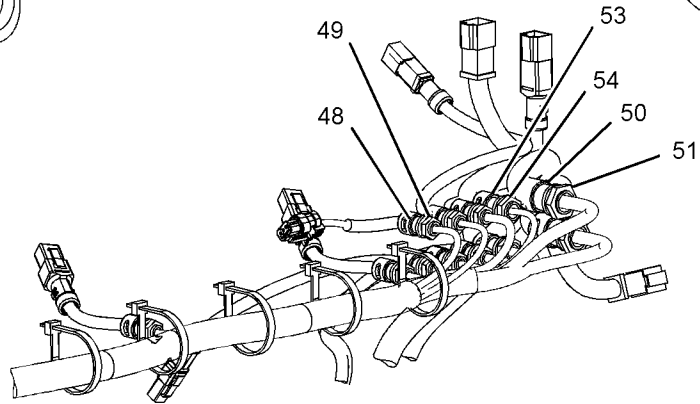
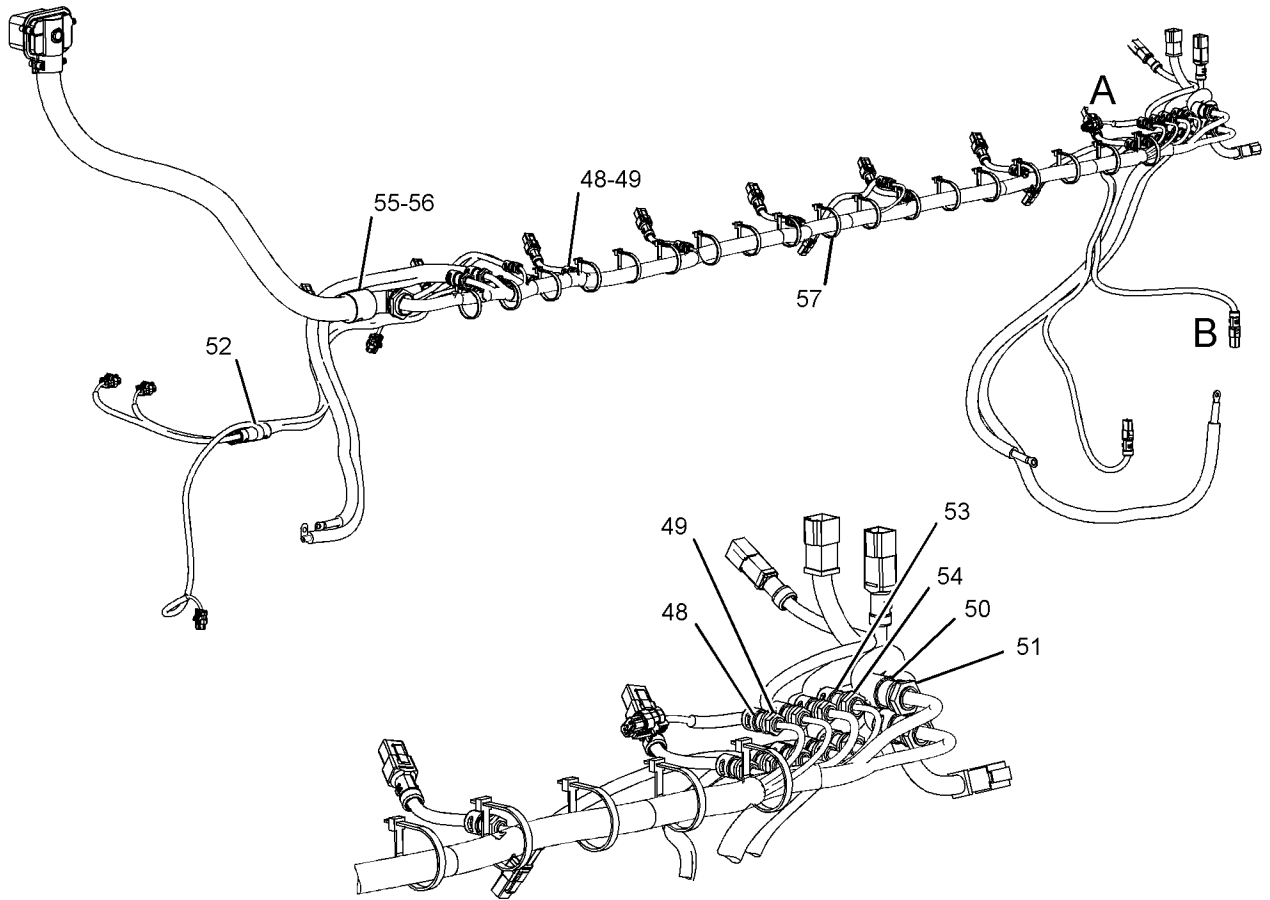

VIEW OF AREA A

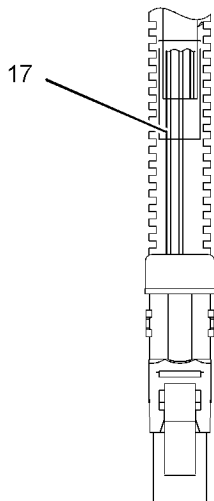

VIEW OF AREA B

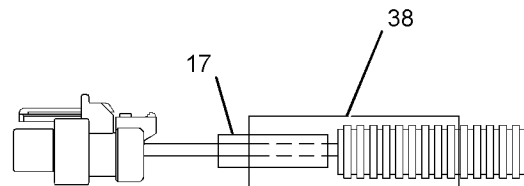

VIEW OF AMP CONNECTORS

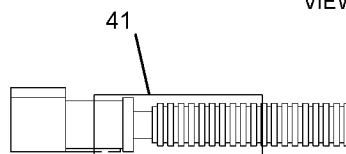

VIEW OF 6 PIN DT RECEPTACLES

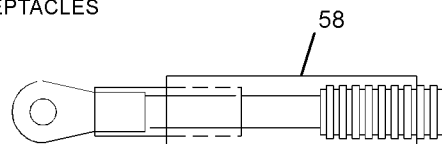

VIEW OF RING TERMINALS

GRAPHIC #1

<END>

g01253409

ELECTRICAL AND STARTING SYSTEM

285-4002 HARNESS AS-ENGINE

S/N: WYB1-UP

PART OF 285-4001 WIRING GP-ENGINE
AN ATTACHMENT

SMCS-1408

i02498135

NOTE	REF NO	GRAPHIC REF	PART NUMBER	QTY	PART NAME						SEE PAGE
					1	2	3	4	5	6 (PRODUCT LEVEL)	
	1	1	263-6559	1	BRACKET						
	2	1	263-6571	1	HARNESS AS-WIRING (JUMPER)						
D		1	6V-2722		TUBE-HEAT SHRINK (25.4-MM DIA) (.1-M)						
		1	9X-3402	4	SOCKET-CONNECTOR (16-GA TO 18-GA)						
		1	155-2270	2	KIT-CONNECTING PLUG (2-PIN)						
		1	176-2943	2	KIT-PLUG (2-PIN)						
					(EACH PLUG KIT INCLUDES PLUG AS, WEDGE, AND SEAL)						
	3	1	263-6583	1	PLUG GP-TRAY						
		1	263-6468	8	PLUG-BUTTON						
		1	263-6726	1	PLUG-SEAL						
4		1	263-6585	1	PLUG GP-TRAY						
		1	263-6468	8	PLUG-BUTTON						
		1	183-3192	1	SEAL AS (CONDUIT HOLE)						
5		1	263-6587	1	PLUG GP-TRAY						
		1	263-6468	1	PLUG-BUTTON						
		1	183-3192	1	SEAL AS (CONDUIT HOLE)						
Y	6	1	263-6599	1	TRAY GP-SUPPORT						445
	7	1	278-7294	1	HARNESS AS-SENSOR						
		1	102-8805	1	KIT-RECEPTACLE (6-PIN)						
					(INCLUDES RECEPTACLE AS AND WEDGE)						
		1	3E-3383	1	WEDGE-RECEPTACLE LOCK (6-PIN)						
		1	8T-8737	2	PLUG-SEAL						
		1	9X-3401	4	PIN-CONNECTOR (16-GA TO 18-GA)						
		1	9X-3402	5	SOCKET-CONNECTOR (16-GA TO 18-GA)						
E		1	125-7874		TUBE-HEAT SHRINK (5.72-MM DIA) (5-CM)						
		1	230-4011	1	PLUG AS-CONNECTOR (2-PIN)						
		1	230-4013	1	PLUG AS-CONNECTOR (3-PIN)						
8	1	278-7301	1	HARNESS AS-SENSOR							
E		1	8T-6342		TUBE-HEAT SHRINK (3.2-MM DIA) (30-CM)						
		1	9X-3402	10	SOCKET-CONNECTOR (16-GA TO 18-GA)						
E		1	125-7874		TUBE-HEAT SHRINK (5.72-MM DIA) (10-CM)						
		1	155-2271	1	KIT-CONNECTING PLUG (4-PIN)						
					(INCLUDES PLUG AS, WEDGE, AND SEAL)						
		1	230-4013	2	PLUG AS-CONNECTOR (3-PIN)						
Y	9	1	278-7341	1	HARNESS AS-WIRING						384
	10	1	278-7342	1	HARNESS AS-WIRING						
		1	9X-3402	2	SOCKET-CONNECTOR (16-GA TO 18-GA)						
		1	126-1768	2	SOCKET-CONNECTOR (14-GA)						
		1	155-2270	2	KIT-CONNECTING PLUG (2-PIN)						
					(EACH INCLUDES PLUG AS, WEDGE, AND SEAL)						
Y	11	1	285-4005	1	HARNESS AS-ENGINE						374
	12	1	132-5789	2	CLIP						
M	13	1	5C-2890	2	NUT (M6X1-THD)						
M	14	1	5C-7261	3	NUT (M8X1.25-THD)						
M	15	1	5C-9553	2	BOLT (M6X1X16-MM)						
	16	1	5P-4115	2	WASHER-HARD (7.2X19X2-MM THK)						
	17	1	5P-4116	3	WASHER-HARD (8.8X20.5X2-MM THK)						
M	18	1	8T-4200	3	BOLT (M8X1.25X16-MM)						
	19	1	9X-8256	2	WASHER (6.6X12X2-MM THK)						
	20	1	7K-1181	3	STRAP-CABLE						

D-ORDER BY THE METER
E-ORDER BY THE CENTIMETER
M-METRIC PART
Y-SEPARATE ILLUSTRATION

ELECTRICAL AND STARTING SYSTEM

285-4002 HARNESS AS-ENGINE (contd.)

i02498135

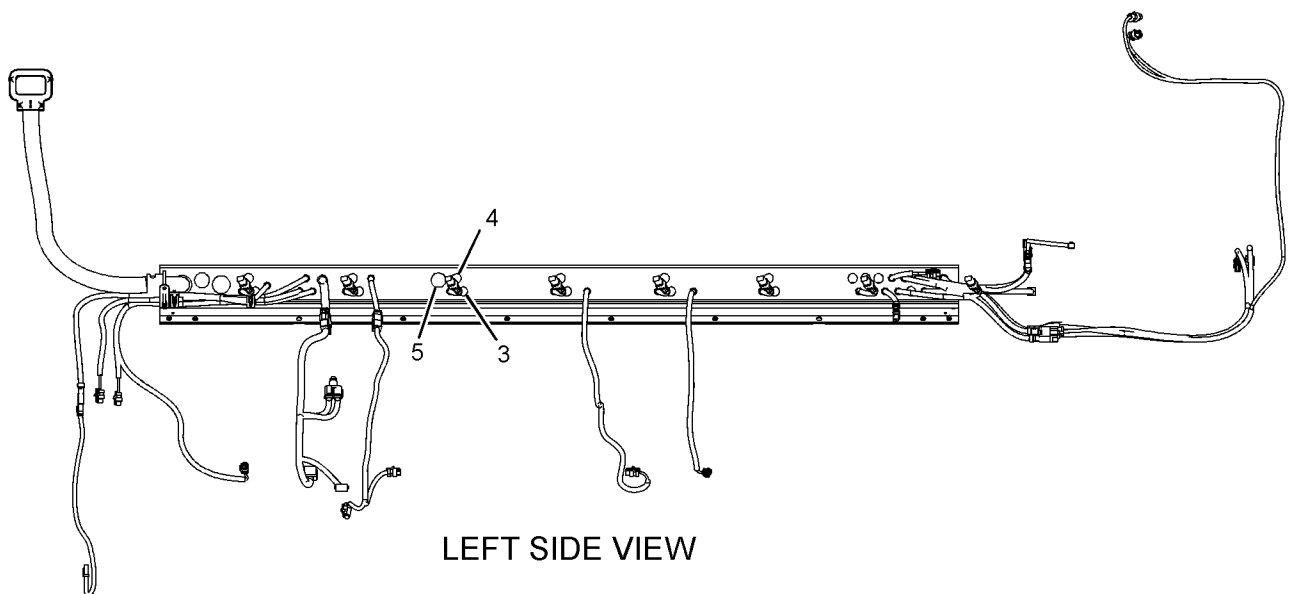
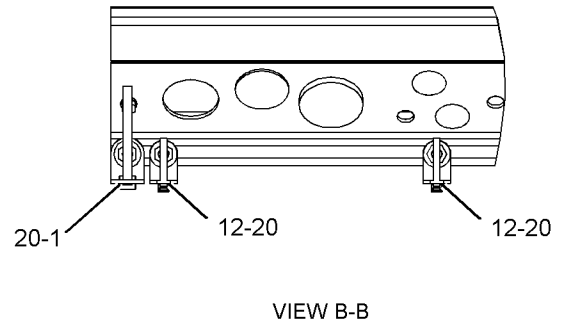
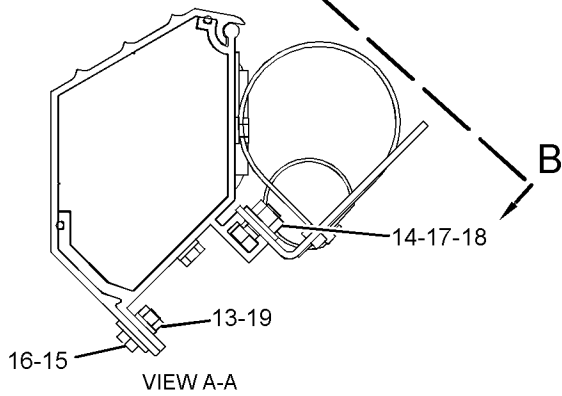
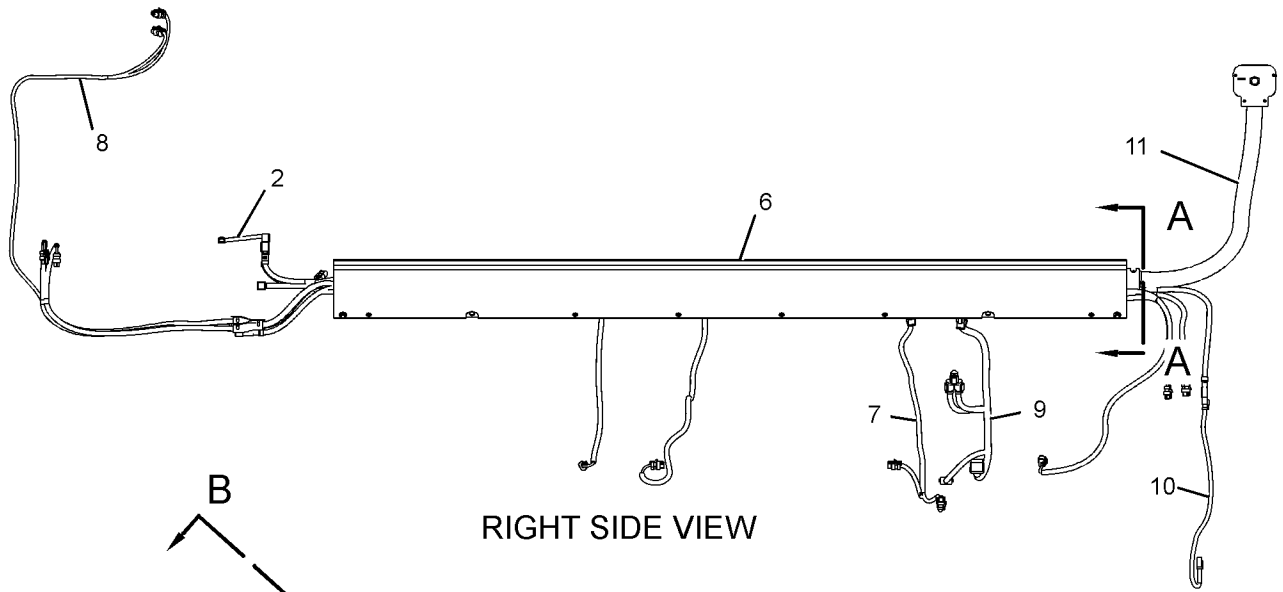

GRAPHIC #1

<END>

g01254989

ELECTRICAL AND STARTING SYSTEM

285-4004 HARNESS AS-ENGINE

S/N: WYB1-UP

PART OF 285-4003 WIRING GP-ENGINE
AN ATTACHMENT

SMCS-1408

i02498132

NOTE	REF NO	GRAPHIC REF	PART NUMBER	QTY	PART NAME						SEE PAGE
					1	2	3	4	5	6 (PRODUCT LEVEL)	
	1	1	263-6559	1	BRACKET						
	2	1	263-6571	1	HARNESS AS-WIRING (JUMPER)						
D		1	6V-2722		TUBE-HEAT SHRINK (25.4-MM DIA) (.1-M)						
		1	9X-3402	4	SOCKET-CONNECTOR (16-GA TO 18-GA)						
		1	155-2270	2	KIT-CONNECTING PLUG (2-PIN)						
		1	176-2943	2	KIT-PLUG (2-PIN)						
					(EACH PLUG KIT INCLUDES PLUG AS, WEDGE, AND SEAL)						
	3	1	263-6583	1	PLUG GP-TRAY						
		1	263-6468	8	PLUG-BUTTON						
		1	263-6726	1	PLUG-SEAL						
	4	1	263-6587	1	PLUG GP-TRAY						
		1	263-6468	1	PLUG-BUTTON						
		1	183-3192	1	SEAL AS (CONDUIT HOLE)						
Y	5	1	263-6599	1	TRAY GP-SUPPORT						445
	6	1	278-7294	1	HARNESS AS-SENSOR						
		1	102-8805	1	KIT-RECEPTACLE (6-PIN)						
					(INCLUDES RECEPTACLE AS AND WEDGE)						
		1	3E-3383	1	WEDGE-RECEPTACLE LOCK (6-PIN)						
		1	8T-8737	2	PLUG-SEAL						
		1	9X-3401	4	PIN-CONNECTOR (16-GA TO 18-GA)						
		1	9X-3402	5	SOCKET-CONNECTOR (16-GA TO 18-GA)						
E		1	125-7874		TUBE-HEAT SHRINK (5.72-MM DIA) (5-CM)						
		1	230-4011	1	PLUG AS-CONNECTOR (2-PIN)						
		1	230-4013	1	PLUG AS-CONNECTOR (3-PIN)						
	7	1	278-7301	1	HARNESS AS-SENSOR						
E		1	8T-6342		TUBE-HEAT SHRINK (3.2-MM DIA) (30-CM)						
		1	9X-3402	10	SOCKET-CONNECTOR (16-GA TO 18-GA)						
E		1	125-7874		TUBE-HEAT SHRINK (5.72-MM DIA) (10-CM)						
		1	155-2271	2	KIT-CONNECTING PLUG (4-PIN)						
					(INCLUDES PLUG AS, WEDGE, AND SEAL)						
		1	230-4013	2	PLUG AS-CONNECTOR (3-PIN)						
Y	8	1	278-7341	1	HARNESS AS-WIRING						384
	9	1	278-7342	1	HARNESS AS-WIRING						
		1	9X-3402	2	SOCKET-CONNECTOR (16-GA TO 18-GA)						
		1	126-1768	2	SOCKET-CONNECTOR (14-GA)						
		1	155-2270	4	KIT-CONNECTING PLUG (2-PIN)						
					(EACH INLCUDES PLUG AS, WEDGE, AND SEAL)						
Y	10	1	285-4005	1	HARNESS AS-ENGINE						374
Y	11	1	285-4006	1	HARNESS AS-SENSOR (THERMOCOUPLE, RH)						382
	12	1	132-5789	2	CLIP						
M	13	1	5C-2890	2	NUT (M6X1-THD)						
M	14	1	5C-7261	3	NUT (M8X1.25-THD)						
M	15	1	5C-9553	2	BOLT (M6X1X16-MM)						
	16	1	5P-4115	2	WASHER-HARD (7.2X19X2-MM THK)						
	17	1	5P-4116	3	WASHER-HARD (8.8X20.5X2-MM THK)						
M	18	1	8T-4200	3	BOLT (M8X1.25X16-MM)						
	19	1	9X-8256	2	WASHER (6.6X12X2-MM THK)						
	20	1	7K-1181	3	STRAP-CABLE						

D-ORDER BY THE METER
E-ORDER BY THE CENTIMETER
M-METRIC PART
Y-SEPARATE ILLUSTRATION

ELECTRICAL AND STARTING SYSTEM

285-4004 HARNESS AS-ENGINE (contd.)

i02498132

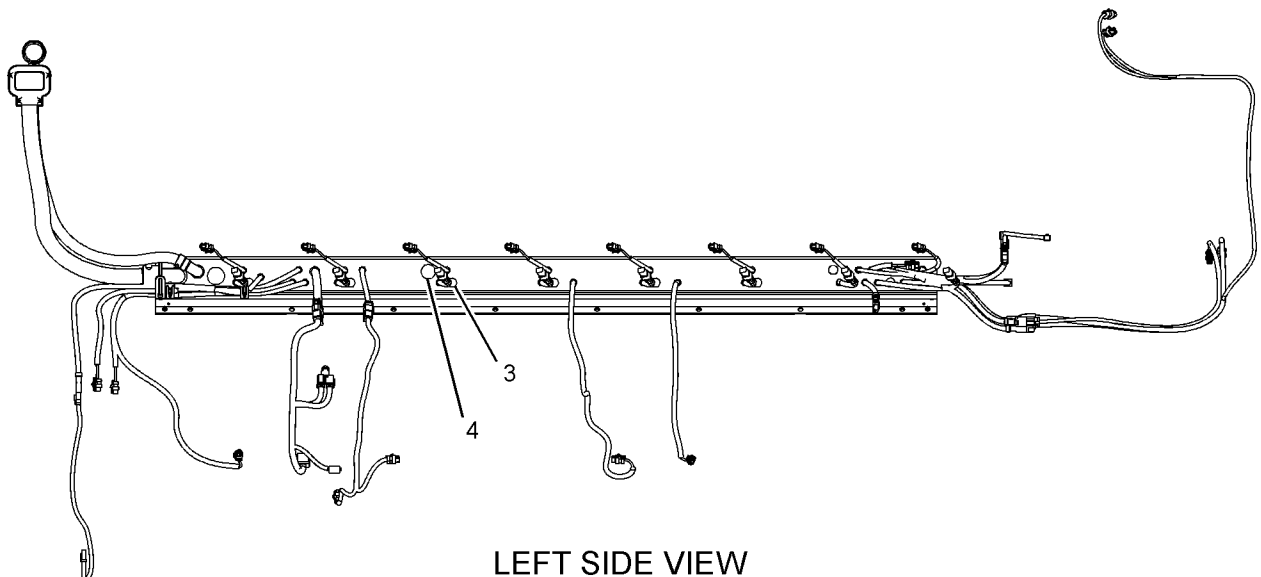
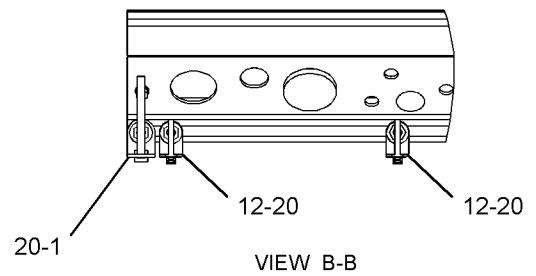
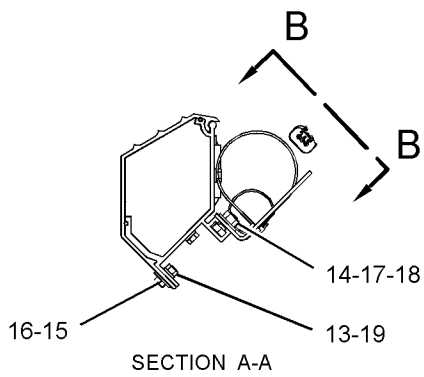
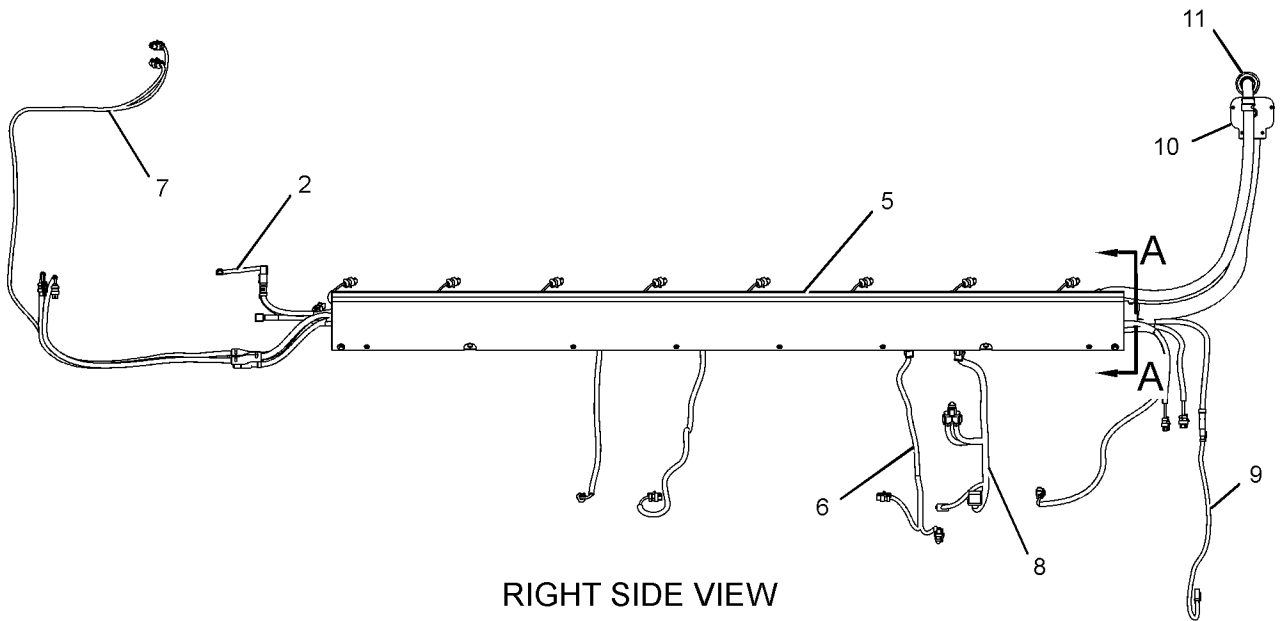

GRAPHIC #1

<END>

g01253723

ELECTRICAL AND STARTING SYSTEM

285-4005 HARNESS AS-ENGINE

S/N: WYB1-UP

PART OF 285-4002, 285-4004 HARNESS AS-ENGINE
AN ATTACHMENT

SMCS-1408

i02500333

NOTE	REF NO	GRAPHIC REF	PART NUMBER	QTY	PART NAME						SEE PAGE
					1	2	3	4	5	6 (PRODUCT LEVEL)	
E	23	1	125-7875		TUBE-HEAT SHRINK (7.44-MM DIA) (44-CM)						
E	36	1	8T-6342		TUBE-HEAT SHRINK (3.2-MM DIA) (5-CM)						
H	37	1	097-7404		TUBE-HEAT SHRINK (19.1-MM DIA) (1-DM)						
E	39	1	125-7876		TUBE-HEAT SHRINK (17.78-MM DIA) (45-CM)						
	46	1	143-5162	1	TUBE						
	53	1	263-6465	1	FITTING-ADAPTER						
	54	1	263-6462	1	CONNECTOR						
	55	1	263-6463	1	NUT (M20X1.5-THD)						
	56	1	263-6460	22	CONNECTOR						
	57	1	263-6461	22	NUT (M12X1.5-THD)						
	58	1	263-6539	1	CONNECTOR						
	59	1	263-6540	1	NUT (M16X1.5-THD)						
	60	1	6K-0806	20	STRAP-CABLE						
	61	1	265-2908	1	CONNECTOR						
	62	1	236-8130	1	NUT (M40-THD)						
FY			232-4670	1	COVER GP-MODULE CONNECTOR						351
F			237-4356	1	ADAPTER						
EF			153-2707		CABLE-ELECTRICAL (19-GA) (165-CM)						
EF			232-0895		CONDUIT (9.6-MM OD) (1020-CM)						
EF			232-0897		CONDUIT (16.2-MM OD) (18-CM)						
EF			240-5877		CONDUIT (12-MM OD) (35-CM)						
EF			231-9897		CONDUIT-FLEXIBLE (36-MM ID) (81-CM)						
F			155-2270	1	KIT-CONNECTING PLUG (2-PIN)						
F			155-2271	8	KIT-CONNECTING PLUG (4-PIN)						
F			155-2274	1	KIT-CONNECTING PLUG (6-PIN)						
F			282-9886	1	KIT-PLUG						
					(EACH PLUG KIT INCLUDES PLUG AS, WEDGE, AND SEAL)						
F			102-8802	3	KIT-RECEPTACLE (2-PIN)						
F			102-8805	1432	KIT-RECEPTACLE (6-PIN)						
					(EACH RECEPTACLE KIT INCLUDES RECEPTACLE AND WEDGE)						
F			9X-3401	15	PIN-CONNECTOR (16-GA TO 18-GA)						
F			160-7689	1	PLUG AS-CONNECTOR (70-PIN)						
F			159-9322	1	SEAL-O-RING						
F			230-4011	3	PLUG AS-CONNECTOR (2-PIN)						
F			230-4013	5	PLUG AS-CONNECTOR (3-PIN)						
F			276-7614	1	PLUG GP-CONNECTOR						
F			276-7616	8	PLUG GP-CONNECTOR						
F			8T-8737	51	PLUG-SEAL						
F			276-7615	2	RECEPTACLE AS						
F			276-7613	3	RECEPTACLE AS-CONNECTOR						
F			9X-3402	95	SOCKET-CONNECTOR (16-GA TO 18-GA)						
F			126-1768	1	SOCKET-CONNECTOR (14-GA)						
F			143-5167	2	TUBE						
EF			119-3662		TUBE-HEAT SHRINK (10.85-MM DIA) (20-CM)						
EF			125-7874		TUBE-HEAT SHRINK (5.72-MM DIA) (5-CM)						
F			155-2258	1	WEDGE-PLUG LOCK (12-PIN)						
F			155-2263	1	WEDGE-PLUG LOCK (6-PIN)						
F			3E-3377	2	WEDGE-RECEPTACLE LOCK (4-PIN)						
F			3E-3383	1	WEDGE-RECEPTACLE LOCK (6-PIN)						
DF			5P-5624		WIRE (14-GA, BLACK) (2.4-M)						
DF			5P-5677		WIRE (18-GA, BLACK) (108.4-M)						
DF			5P-5623		WIRE-ELECTRICAL (16-GA, BLACK) (37.9-M)						

ELECTRICAL AND STARTING SYSTEM

285-4005 HARNESS AS-ENGINE (contd.)

i02500333

D-ORDER BY THE METER
E-ORDER BY THE CENTIMETER
F-NOT SHOWN
H-ORDER BY THE DECIMETER
Y-SEPARATE ILLUSTRATION

ELECTRICAL AND STARTING SYSTEM

285-4005 HARNESS AS-ENGINE (contd.)

i02500333

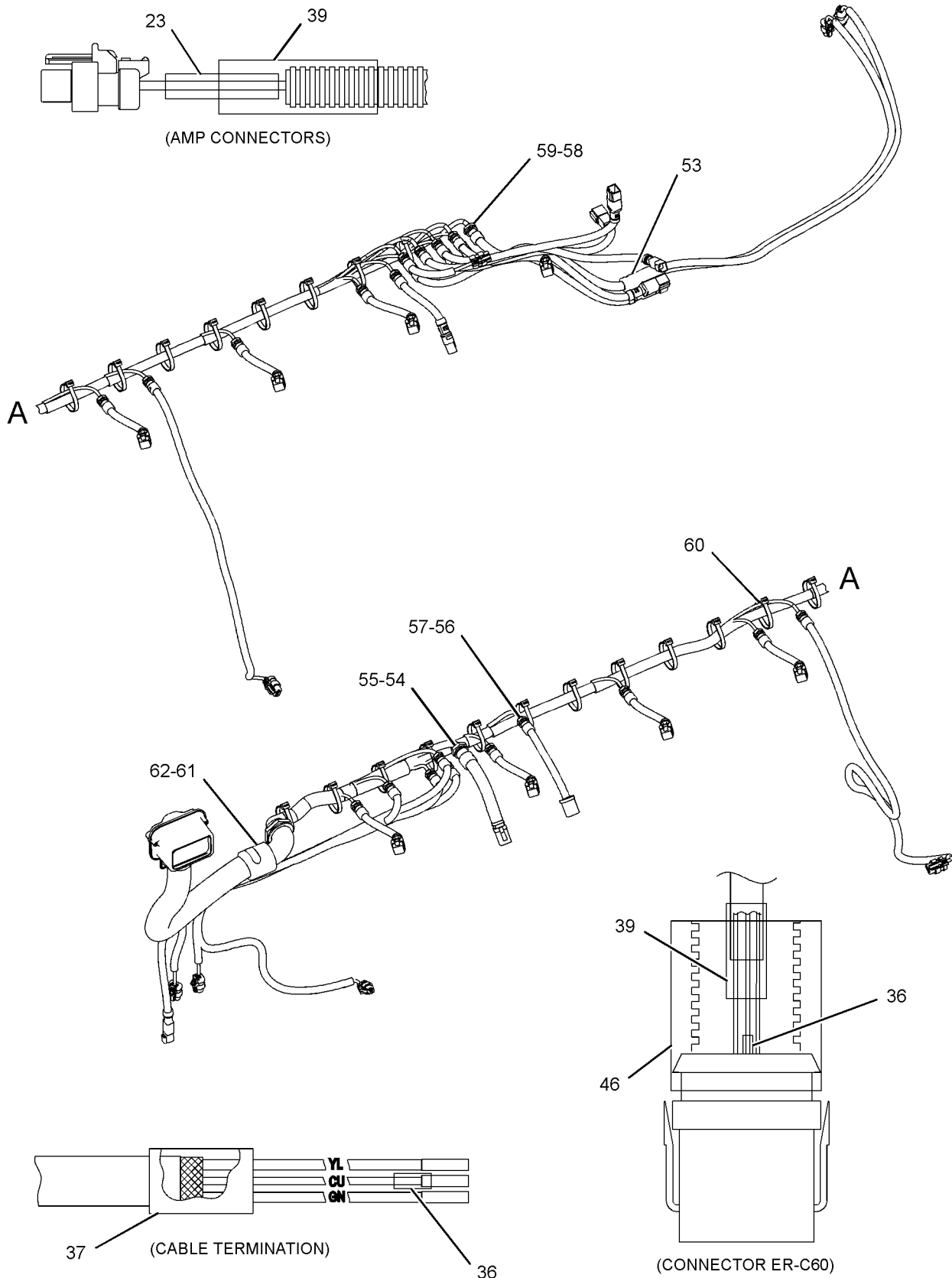

GRAPHIC #1

<END>

g01254224

ELECTRICAL AND STARTING SYSTEM

244-5404 HARNESS AS-PANEL-INTERFACE

S/N: WYB1-UP

PART OF 245-0030 PANEL GP-CONTROL

FOR USE WITH EMCP 3, EUI

AN ATTACHMENT

SMCS-1408, 7451

i02366138

NOTE	PART NUMBER	QTY	PART NAME						SEE PAGE
			1	2	3	4	5	6 (PRODUCT LEVEL)	
	155-2255	3	KIT-CONNECTING PLUG (12-PIN)						
	155-2265	2	KIT-CONNECTING PLUG (8-PIN)						
	174-0503	1	KIT-CONNECTING PLUG (3-PIN)						
	155-2271	1	KIT-CONNECTING PLUG (4-PIN)						
	155-2274	2	KIT-CONNECTING PLUG (6-PIN)						
			(EACH INCLUDES PLUG ASSEMBLY AND WEDGE)						
	186-3735	51	PIN-CONNECTOR (16-GA TO 18-GA)						
	126-1767	1	PIN-CONNECTOR (14-GA)						
	160-7689	1	PLUG AS-CONNECTOR (70-PIN)						
	159-9322	1	SEAL-O-RING						
	8T-8737	40	PLUG-SEAL						
	133-8753	1	RECEPTACLE AS-CONNECTOR (70-PIN)						
	134-2540	1	RECEPTACLE AS-CONNECTOR (3-PIN)						
	186-3736	81	SOCKET-CONNECTOR (16-GA TO 18-GA)						
B	7K-1181	5	STRAP-CABLE						
	2L-8075	1	TERMINAL (14-GA TO 16-GA)						
	2L-8074	1	TERMINAL (14-GA TO 16-GA, NO. 6 SCREW)						
	128-5669	2	TERMINAL (14-GA TO 16-GA WIRE)						
	162-4171	2	TERMINAL AS (18-GA TO 20-GA)						
E	125-7874		TUBE-HEAT SHRINK (5.72-MM DIA) (90-CM)						
BE	125-7875		TUBE-HEAT SHRINK (7.44-MM DIA) (25-CM)						

B-USE AS REQUIRED
E-ORDER BY THE CENTIMETER

<END>

ELECTRICAL AND STARTING SYSTEM

278-7387 HARNESS AS-POWER

S/N: WYB1-UP

PART OF 278-7386 WIRING GP-ENGINE
AN ATTACHMENT

SMCS-1408

i02498139

NOTE	PART NUMBER	QTY	PART NAME						SEE PAGE
			1	2	3	4	5	6 (PRODUCT LEVEL)	
	126-1774	1	COVER						
	196-2383	1	KIT-PLUG (8-PIN)						
	196-2384	1	KIT-PLUG (8-PIN)						
	196-2385	1	KIT-PLUG (8-PIN)						
	196-2386	1	KIT-PLUG (8-PIN)						
	242-6114	1	KIT-PLUG (8-PIN)						
	242-6116	1	KIT-PLUG (8-PIN)						
	242-6118	1	KIT-PLUG (8-PIN)						
	242-6120	1	KIT-PLUG (8-PIN)						
			(EACH PLUG KIT INCLUDES PLUG AS, WEDGE, AND SEAL)						
	173-8933	8	LOCK-CONNECTOR						
	160-7689	1	PLUG AS-CONNECTOR (70-PIN)						
	159-9322	1	SEAL-O-RING						
	7R-2751	42	PLUG-CONNECTOR						
	8T-8737	52	PLUG-SEAL						
	128-4123	8	SEAL						
	7R-2750	10	SEAL-CONNECTOR						
	9X-3402	10	SOCKET-CONNECTOR (16-GA TO 18-GA)						
	9X-6772	2	STRAP-CABLE						
	196-2412	10	TERMINAL AS						
			(EACH INCLUDES)						
	128-4123	1	SEAL						
	196-2413	8	TERMINAL AS						
			(EACH INCLUDES)						
	128-4123	1	SEAL						

<END>

ELECTRICAL AND STARTING SYSTEM

263-6474 HARNESS AS-SENSOR

S/N: WYB1-UP

PART OF 263-6473 WIRING GP-SENSOR
AN ATTACHMENT

SMCS-1408

i02444724

NOTE	PART NUMBER	QTY	PART NAME						SEE PAGE
			1	2	3	4	5	6 (PRODUCT LEVEL)	
	8N-1521	1	BELL AS-END (2-GA)						
	155-2255	1	KIT-CONNECTING PLUG (12-PIN) (INCLUDES PLUG AS & WEDGE)						
	230-4013	3	PLUG AS-CONNECTOR (3-PIN)						
	8N-1516	1	PLUG AS-CONNECTOR (24-PIN)						
	230-4011	1	PLUG AS-CONNECTOR (2-PIN)						
	7G-7917	10	PLUG-SEAL						
	8T-8737	4	PLUG-SEAL						
E	114-8843		SLEEVE-PLASTIC (80-CM)						
E	114-8845		SLEEVE-PLASTIC (20-CM)						
	9X-3402	19	SOCKET-CONNECTOR (16-GA TO 18-GA)						
	9X-6857	14	SOCKET-CONNECTOR (16-GA TO 18-GA)						
	9X-6772	1	STRAP-CABLE						
E	8T-6342		TUBE-HEAT SHRINK (3.2-MM DIA) (5-CM)						
E	119-3662		TUBE-HEAT SHRINK (10.85-MM DIA) (7-CM)						
E	125-7875		TUBE-HEAT SHRINK (7.44-MM DIA) (5-CM)						
	155-2258	1	WEDGE-PLUG LOCK (12-PIN)						

E-ORDER BY THE CENTIMETER

<END>

263-6590 HARNESS AS-SENSOR-THERMOCOUPLE, LH

S/N: WYB1-UP

PART OF 263-6602 HARNESS AS-ENGINE
AN ATTACHMENT

SMCS-1408

i02442460

NOTE	PART NUMBER	QTY	PART NAME						SEE PAGE
			1	2	3	4	5	6 (PRODUCT LEVEL)	
E	232-0895		CONDUIT (9.6-MM OD) (131-CM)						
E	231-9895		CONDUIT-FLEXIBLE (110-CM)						
	263-6464	1	CONNECTOR						
	263-6454	1	CONNECTOR						
	263-6460	8	CONNECTOR						
	236-8129	1	NUT (M25X1.5-THD)						
	263-6461	8	NUT (M12X1.5-THD)						
	8N-1516	1	PLUG AS-CONNECTOR						
	230-4011	8	PLUG AS-CONNECTOR (2-PIN)						
	7G-7917	8	PLUG-SEAL						
E	114-8843		SLEEVE-PLASTIC (160-CM)						
	9X-6857	16	SOCKET-CONNECTOR (16-GA TO 18-GA)						
	9X-3402	16	SOCKET-CONNECTOR (16-GA TO 18-GA)						
E	125-7875		TUBE-HEAT SHRINK (7.44-MM DIA) (24-CM)						
E	125-7876		TUBE-HEAT SHRINK (17.78-MM DIA) (40-CM)						

E-ORDER BY THE CENTIMETER

<END>

ELECTRICAL AND STARTING SYSTEM

263-6591 HARNESS AS-SENSOR-THERMOCOUPLE, RH

S/N: WYB1-UP

PART OF 263-6603 HARNESS AS-ENGINE
AN ATTACHMENT

SMCS-1408

i02442462

NOTE	PART NUMBER	QTY	PART NAME						SEE PAGE
			1	2	3	4	5	6 (PRODUCT LEVEL)	
E	232-0895		CONDUIT (9.6-MM OD) (117-CM)						
E	231-9895		CONDUIT-FLEXIBLE (86-CM)						
	263-6464	1	CONNECTOR						
	263-6454	1	CONNECTOR						
	263-6460	8	CONNECTOR						
	236-8129	1	NUT (M25X1.5-THD)						
	263-6461	8	NUT (M12X1.5-THD)						
	8N-1516	1	PLUG AS-CONNECTOR						
	230-4011	8	PLUG AS-CONNECTOR (2-PIN)						
	7G-7917	8	PLUG-SEAL						
	9X-6857	16	SOCKET-CONNECTOR (16-GA TO 18-GA)						
	9X-3402	16	SOCKET-CONNECTOR (16-GA TO 18-GA)						
E	125-7875		TUBE-HEAT SHRINK (7.44-MM DIA) (24-CM)						
E	125-7876		TUBE-HEAT SHRINK (17.78-MM DIA) (40-CM)						

E-ORDER BY THE CENTIMETER

<END>

278-7392 HARNESS AS-SENSOR

S/N: WYB1-UP

PART OF 278-7391 WIRING GP-SENSOR
AN ATTACHMENT

SMCS-1408

i02498136

NOTE	PART NUMBER	QTY	PART NAME						SEE PAGE
			1	2	3	4	5	6 (PRODUCT LEVEL)	
	8N-1535	1	BELL AS-END						
	155-2255	1	KIT-CONNECTING PLUG (12-PIN) (INCLUDES PLUG AS, WEDGE, AND SEAL)						
	8N-1525	1	PLUG AS-CONNECTOR (20-PIN)						
	230-4013	3	PLUG AS-CONNECTOR (3-PIN)						
	230-4011	1	PLUG AS-CONNECTOR (2-PIN)						
	8T-8737	4	PLUG-SEAL						
	7G-7917	6	PLUG-SEAL						
	9X-3402	19	SOCKET-CONNECTOR (16-GA TO 18-GA)						
	9X-6857	14	SOCKET-CONNECTOR (16-GA TO 18-GA)						
	9X-6772	1	STRAP-CABLE						
E	125-7875		TUBE-HEAT SHRINK (7.44-MM DIA) (10-CM)						
E	8T-6342		TUBE-HEAT SHRINK (3.2-MM DIA) (5-CM)						
	155-2258	1	WEDGE-PLUG LOCK (12-PIN)						

E-ORDER BY THE CENTIMETER

<END>

ELECTRICAL AND STARTING SYSTEM

285-3996 HARNESS AS-SENSOR

S/N: WYB1-UP

PART OF 285-3994 HARNESS AS-ENGINE
AN ATTACHMENT

SMCS-1408

i02500318

NOTE	REF NO	GRAPHIC REF	PART NUMBER	QTY	PART NAME						SEE PAGE
					1	2	3	4	5	6 (PRODUCT LEVEL)	
E	8	1	125-7875		TUBE-HEAT SHRINK (7.44-MM DIA) (24-CM)						
E	9	1	125-7876		TUBE-HEAT SHRINK (17.78-MM DIA) (40-CM)						
	13	1	263-6454	1	CONNECTOR						
	14	1	236-8129	1	NUT (M25X1.5-THD)						
	15	1	263-6460	8	CONNECTOR						
	16	1	263-6461	8	NUT (M12X1.5-THD)						
EF			116-2652		CABLE-ELECTRICAL (18-GA) (1984-CM)						
EF			232-0895		CONDUIT (9.6-MM OD) (156-CM)						
EF			231-9895		CONDUIT-FLEXIBLE (109-CM)						
F			263-6464	1	CONNECTOR						
F			8N-1516	1	PLUG AS-CONNECTOR						
F			230-4011	8	PLUG AS-CONNECTOR (2-PIN)						
F			7G-7917	4	PLUG-SEAL						
F			9X-3402	16	SOCKET-CONNECTOR (16-GA TO 18-GA)						
F			9X-6857	20	SOCKET-CONNECTOR (16-GA TO 18-GA)						
DF			5P-5677		WIRE (18-GA, BLACK) (.8-M)						

D-ORDER BY THE METER
E-ORDER BY THE CENTIMETER
F-NOT SHOWN

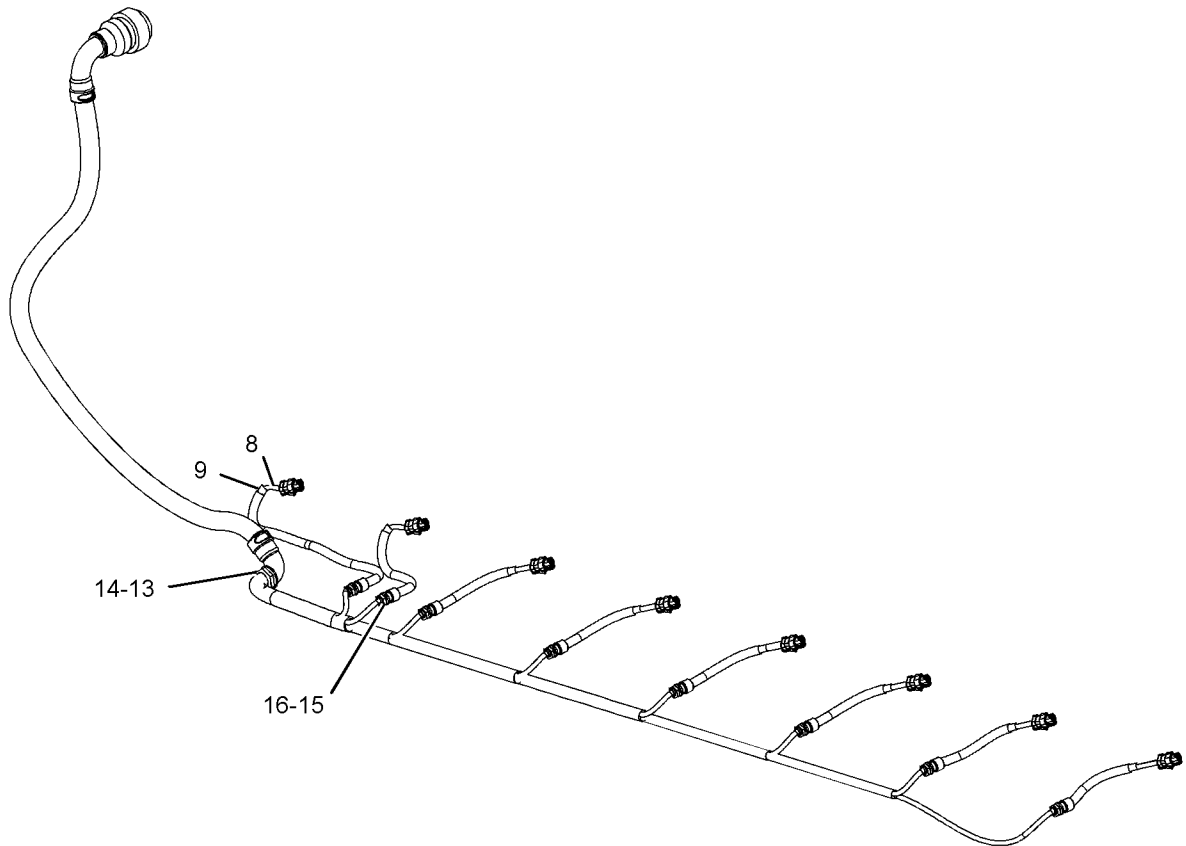

GRAPHIC #1

<END>

g01253420

ELECTRICAL AND STARTING SYSTEM

285-4006 HARNESS AS-SENSOR

S/N: WYB1-UP

PART OF 285-4004 HARNESS AS-ENGINE
AN ATTACHMENT

SMCS-1408

i02500325

NOTE	REF NO	GRAPHIC REF	PART NUMBER	QTY	PART NAME						SEE PAGE
					1	2	3	4	5	6 (PRODUCT LEVEL)	
	1	1	8N-1516	1	PLUG AS-CONNECTOR						
E	8	1	125-7875		TUBE-HEAT SHRINK (7.44-MM DIA) (24-CM)						
E	9	1	125-7876		TUBE-HEAT SHRINK (17.78-MM DIA) (40-CM)						
	13	1	236-8129	1	NUT (M25X1.5-THD)						
	14	1	263-6454	1	CONNECTOR						
	15	1	263-6460	8	CONNECTOR						
	16	1	263-6461	8	NUT (M12X1.5-THD)						
EF			116-2652		CABLE-ELECTRICAL (18-GA) (2010-CM)						
EF			232-0895		CONDUIT (9.6-MM OD) (132-CM)						
EF			231-9895		CONDUIT-FLEXIBLE (90-CM)						
F			263-6464	1	CONNECTOR						
F			230-4011	8	PLUG AS-CONNECTOR (2-PIN)						
F			7G-7917	4	PLUG-SEAL						
F			9X-3402	16	SOCKET-CONNECTOR (16-GA TO 18-GA)						
F			9X-6857	20	SOCKET-CONNECTOR (16-GA TO 18-GA)						
DF			5P-5677		WIRE (18-GA, BLACK) (.8-M)						

D-ORDER BY THE METER
E-ORDER BY THE CENTIMETER
F-NOT SHOWN

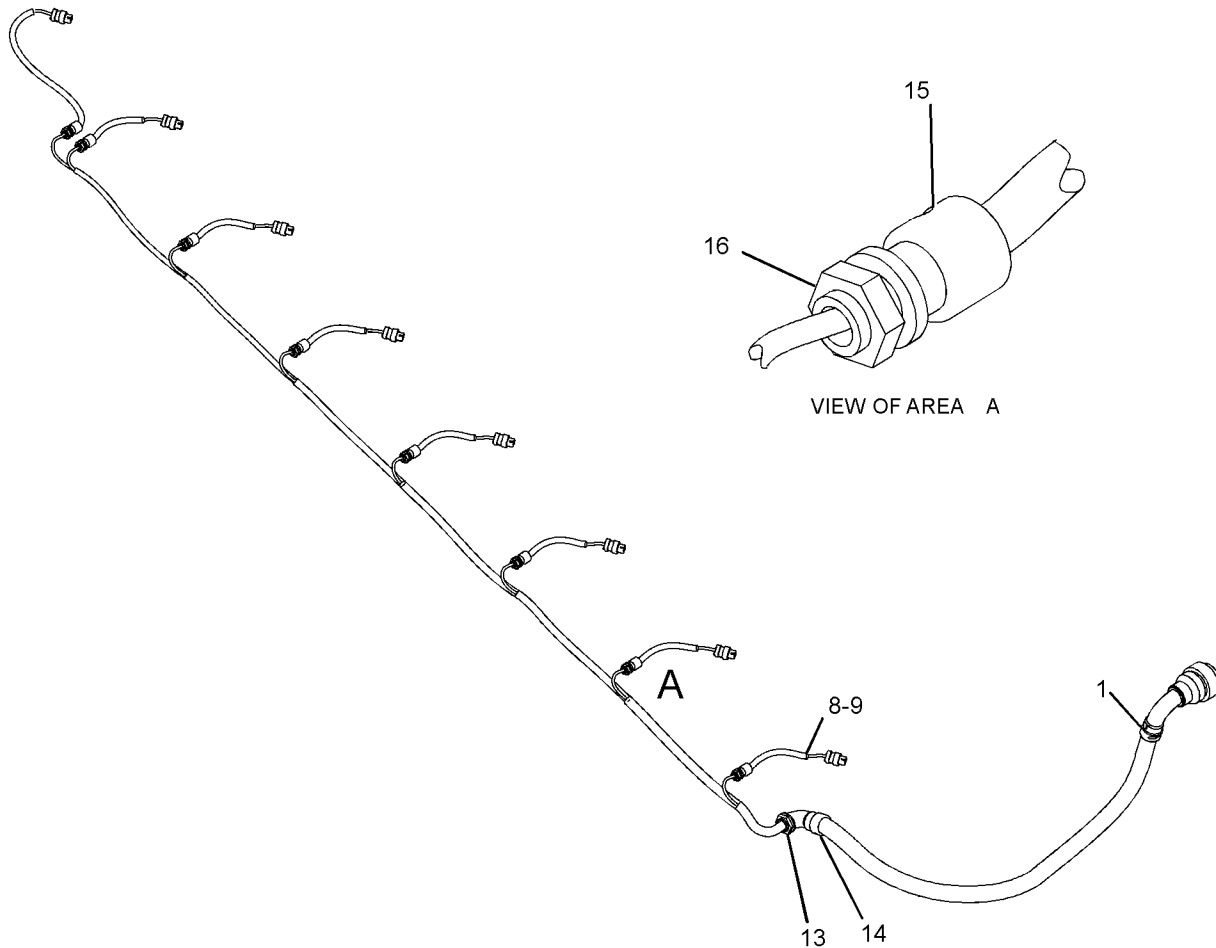

GRAPHIC #1

<END>

g01254410

ELECTRICAL AND STARTING SYSTEM

244-5403 HARNESS AS-WIRING-GENERATOR

S/N: WYB1-UP

PART OF 245-0092 CONNECTION GP-ELECTRICAL

FOR USE WITH EUI

AN ATTACHMENT

SMCS-1408

i02363284

NOTE	PART NUMBER	QTY	PART NAME						SEE PAGE
			1	2	3	4	5	6 (PRODUCT LEVEL)	
E	134-6258		CABLE-ELECTRICAL (16-GA) (393-CM)						
E	153-2707		CABLE-ELECTRICAL (19-GA) (1159-CM)						
	244-0452	21	END-WIRE						
	155-2274	1	KIT-CONNECTING PLUG (6-PIN)						
			(INCLUDES PLUG AS AND WEDGE)						
	155-2270	2	KIT-CONNECTING PLUG (2-PIN)						
			(EACH INCLUDES PLUG AS AND WEDGE)						
	155-2260	2	KIT-CONNECTING PLUG (3-PIN)						
			(EACH INCLUDES PLUG AS AND WEDGE)						
	174-0503	1	KIT-CONNECTING PLUG (3-PIN)						
			(INCLUDES PLUG AS AND WEDGE)						
	126-1767	4	PIN-CONNECTOR (14-GA)						
	186-3735	16	PIN-CONNECTOR (16-GA TO 18-GA)						
	160-7689	3	PLUG AS-CONNECTOR (70-PIN)						
			(EACH INCLUDES)						
	159-9322	1	SEAL-O-RING						
	234-1857	1	PLUG-CONNECTOR (9-PIN)						
	234-1858	1	PLUG-CONNECTOR (12-PIN)						
	8T-8737	24	PLUG-SEAL						
	9X-1343	1	RECEPTACLE AS-CONNECTOR (40-PIN)						
	134-2540	1	RECEPTACLE AS-CONNECTOR (3-PIN)						
	246-7014	1	SEAL (9-POSITION)						
	246-7015	1	SEAL (12-POSITION)						
	126-1768	15	SOCKET-CONNECTOR (14-GA)						
	186-3736	205	SOCKET-CONNECTOR (16-GA TO 18-GA)						
	7K-1181	7	STRAP-CABLE						
E	125-7874		TUBE-HEAT SHRINK (5.72-MM DIA) (565-CM)						
	155-2266	1	WEDGE-PLUG LOCK (3-PIN)						
	155-2263	1	WEDGE-PLUG LOCK (6-PIN)						

E-ORDER BY THE CENTIMETER

<END>

ELECTRICAL AND STARTING SYSTEM

278-7341 HARNESS AS-PUMP

S/N: WYB1-UP

PART OF 285-4002, 285-4004 HARNESS AS-ENGINE
AN ATTACHMENT

SMCS-1408

i02500322

NOTE	PART NUMBER	QTY	PART NAME						SEE PAGE
			1	2	3	4	5	6 (PRODUCT LEVEL)	
	155-2255	1	KIT-CONNECTING PLUG (12-PIN)						
	155-2256	1	KIT-CONNECTING PLUG (12-PIN)						
	155-2260	1	KIT-CONNECTING PLUG (3-PIN)						
	174-0503	3	KIT-CONNECTING PLUG (3-PIN)						
			(EACH PLUG KIT INCLUDES PLUG AS, WEDGE, AND SEAL)						
	102-8801	2	KIT-RECEPTACLE (12-PIN)						
			(INCLUDES RECEPTACLE AS AND WEDGE)						
	9X-3401	7	PIN-CONNECTOR (16-GA TO 18-GA)						
	174-3016	1	PLUG AS (3-PIN)						
	8T-8737	19	PLUG-SEAL						
	133-0970	1	RECEPTACLE AS (TEE)						
	9X-3402	16	SOCKET-CONNECTOR (16-GA TO 18-GA)						
E	8T-6342		TUBE-HEAT SHRINK (3.2-MM DIA) (8-CM)						
E	125-7875		TUBE-HEAT SHRINK (7.44-MM DIA) (15-CM)						
	155-2258	2	WEDGE-PLUG LOCK (12-PIN)						

E-ORDER BY THE CENTIMETER

<END>

ELECTRICAL AND STARTING SYSTEM

259-9116 HEATER GP-JACKET WATER

S/N: WYB1-UP
220-VOLT
AN ATTACHMENT

SMCS-1383

i02436988

NOTE	REF NO	GRAPHIC REF	PART NUMBER	QTY	PART NAME						SEE PAGE
					1	2	3	4	5	6 (PRODUCT LEVEL)	
	1	1	134-5645	4	CLIP						
	2	1	199-4673	1	CONNECTOR						
	3	1	250-2343	3	SEAL-O-RING						
Y	4	1	269-3348	1	HEATER GP-JACKET WATER						388
I	5	1	275-1870	1	HOSE AS						
I	6	1	275-1871	1	HOSE AS						
	7	1	131-4863	1	ELBOW						
M	8	1	151-8754	8	BOLT (M10X1.5X40-MM)						
	9	1	215-9090	1	ELBOW						
	10	1	5K-9090	1	SEAL-O-RING						
	11	1	8T-4121	16	WASHER-HARD (11X21X2.5-MM THK)						
M	12	1	8T-4133	8	NUT (M10X1.5-THD)						
	13	1	8T-7494	1	CONNECTOR						

I-REFER TO HYDRAULIC INFORMATION SYSTEM
M-METRIC PART
Y-SEPARATE ILLUSTRATION

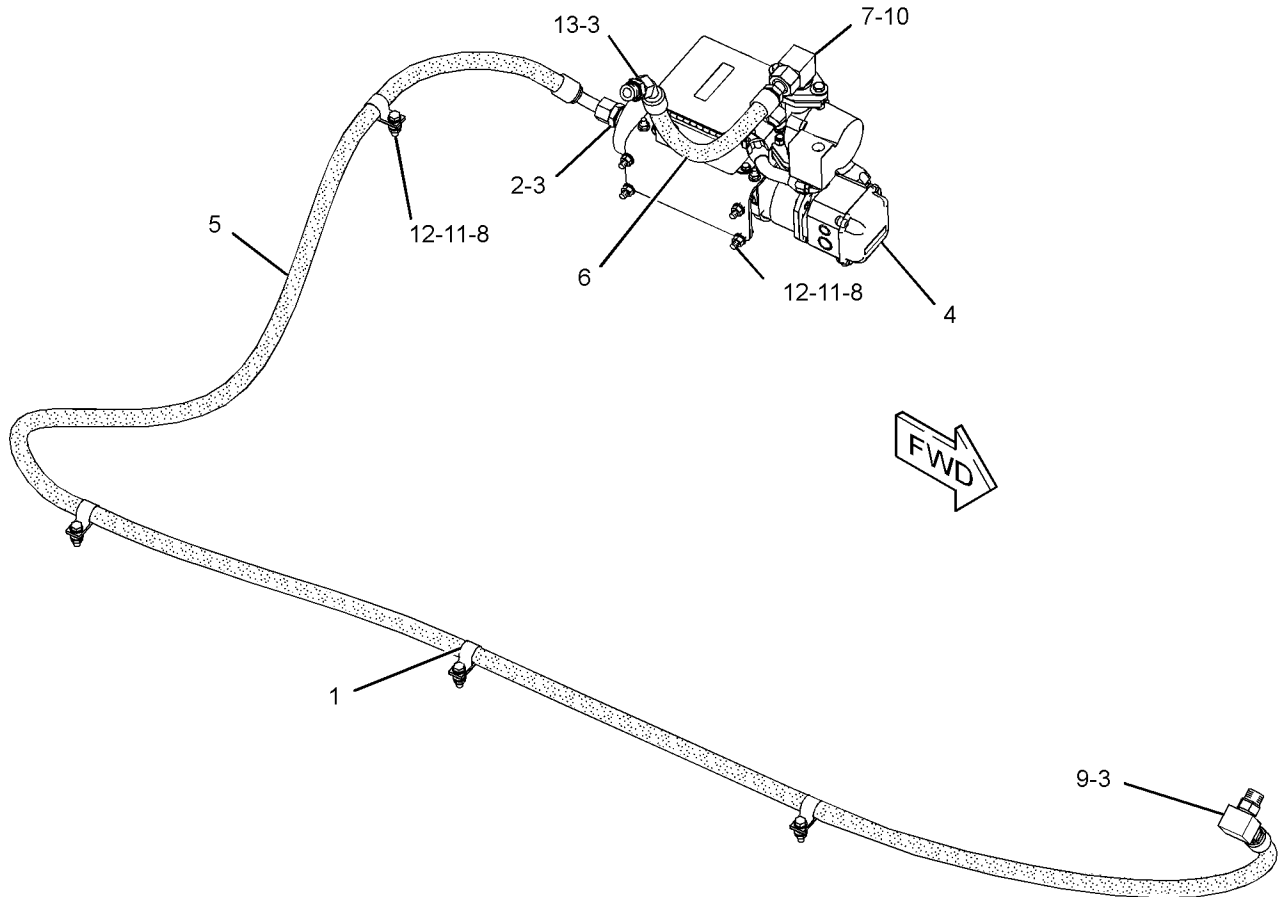

GRAPHIC #1

<END>

g01228996

ELECTRICAL AND STARTING SYSTEM

259-9220 HEATER GP-JACKET WATER

S/N: WYB1-UP
240-VOLT
AN ATTACHMENT

SMCS-1383

i02436997

NOTE	REF NO	GRAPHIC REF	PART NUMBER	QTY	PART NAME						SEE PAGE
					1	2	3	4	5	6 (PRODUCT LEVEL)	
	1	1	134-5645	4	CLIP						
	2	1	199-4673	1	CONNECTOR						
	3	1	250-2343	3	SEAL-O-RING						
Y	4	1	269-3349	1	HEATER GP-JACKET WATER						389
I	5	1	275-1870	1	HOSE AS						
I	6	1	275-1871	1	HOSE AS						
	7	1	131-4863	1	ELBOW						
M	8	1	151-8754	8	BOLT (M10X1.5X40-MM)						
	9	1	215-9090	1	ELBOW						
	10	1	5K-9090	1	SEAL-O-RING						
	11	1	8T-4121	16	WASHER-HARD (11X21X2.5-MM THK)						
M	12	1	8T-4133	8	NUT (M10X1.5-THD)						
	13	1	8T-7494	1	CONNECTOR						

I-REFER TO HYDRAULIC INFORMATION SYSTEM
M-METRIC PART
Y-SEPARATE ILLUSTRATION

ELECTRICAL AND STARTING SYSTEM

259-9220 HEATER GP-JACKET WATER (contd.)

i02436997

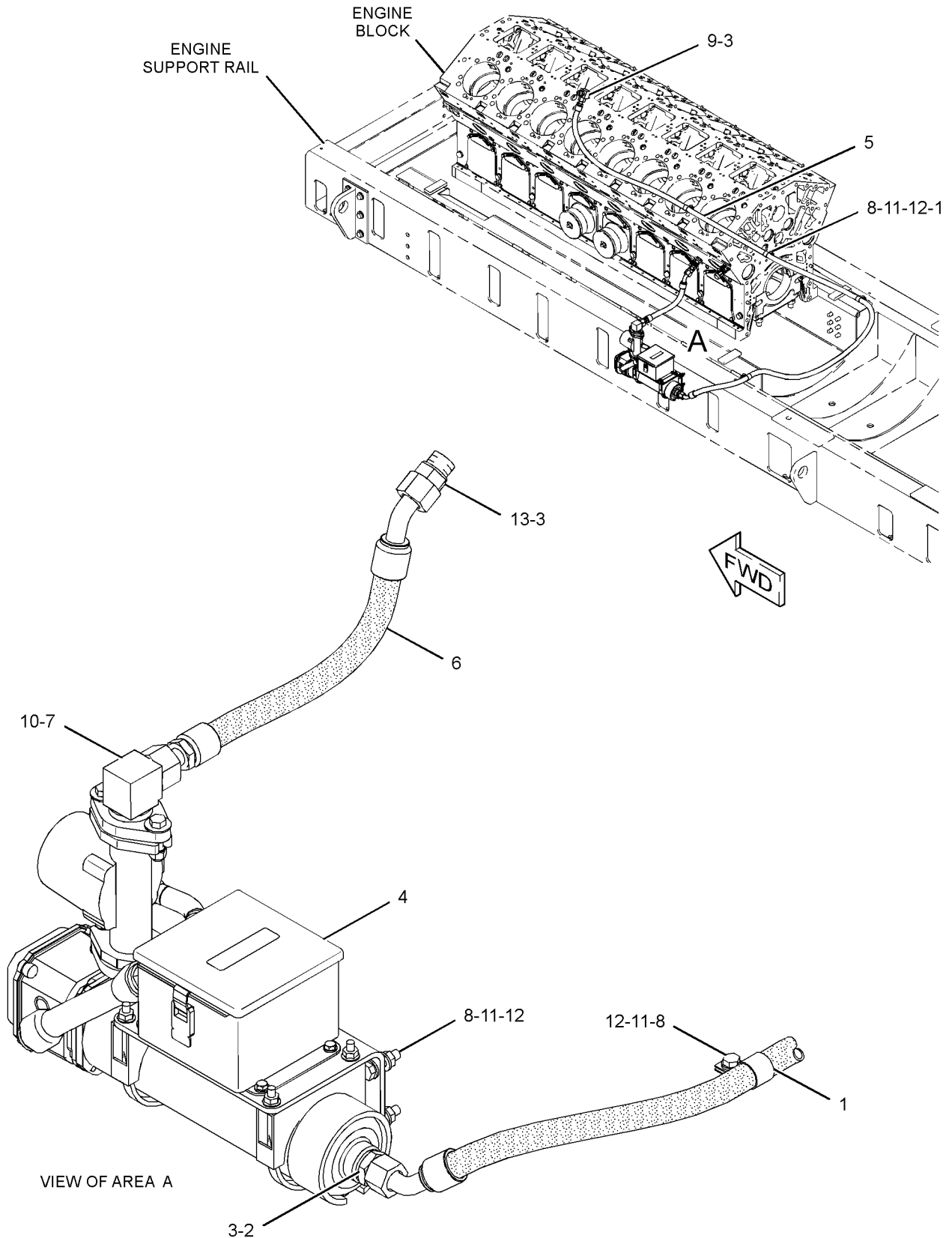

GRAPHIC #1

<END>

g01220900

ELECTRICAL AND STARTING SYSTEM

269-3348 HEATER GP-JACKET WATER

S/N: WYB1-UP

220-VOLT AC

PART OF 259-9116 HEATER GP-JACKET WATER
AN ATTACHMENT

SMCS-1383

i02418638

NOTE	REF NO	GRAPHIC REF	PART NUMBER	QTY	PART NAME						SEE PAGE
					1	2	3	4	5	6 (PRODUCT LEVEL)	
	1	1	149-2285	1	PUMP (CIRCULATION)						
	2	1	191-5079	2	SEAL						
	3	1	237-4358	1	THERMOSTAT (JACKET WATER HEATER)						
	4	1	237-0929	1	ELEMENT-HEATING (240-VOLT, 9000-WATT)						
	5	1	4L-9337	4	BOLT (3/8-16X1.5-IN)						
	6	1	6V-8801	4	NUT (3/8-16-THD)						

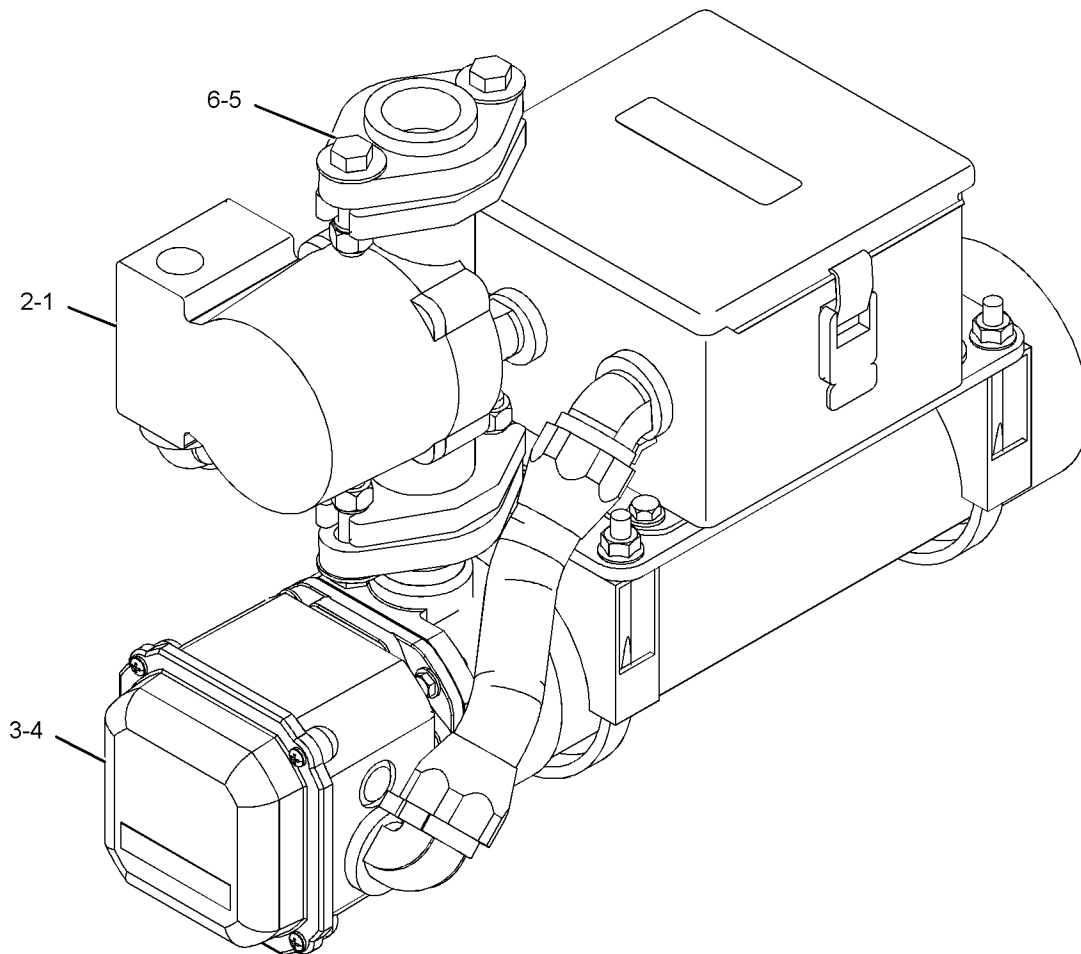

GRAPHIC #1

<END>

g01163528

ELECTRICAL AND STARTING SYSTEM

269-3349 HEATER GP-JACKET WATER

S/N: WYB1-UP

240-VOLT

PART OF 259-9220 HEATER GP-JACKET WATER
AN ATTACHMENT

SMCS-1383

i02418639

NOTE	REF NO	GRAPHIC REF	PART NUMBER	QTY	PART NAME						SEE PAGE
					1	2	3	4	5	6 (PRODUCT LEVEL)	
	1	1	149-2285	1	PUMP (CIRCULATION)						
	2	1	191-5079	2	SEAL						
	3	1	237-4358	1	THERMOSTAT (JACKET WATER HEATER)						
	4	1	237-0928	1	ELEMENT-HEATING (240-VOLT, 9000-WATT)						
	5	1	4L-9337	4	BOLT (3/8-16X1.5-IN)						
	6	1	6V-8801	4	NUT (3/8-16-THD)						

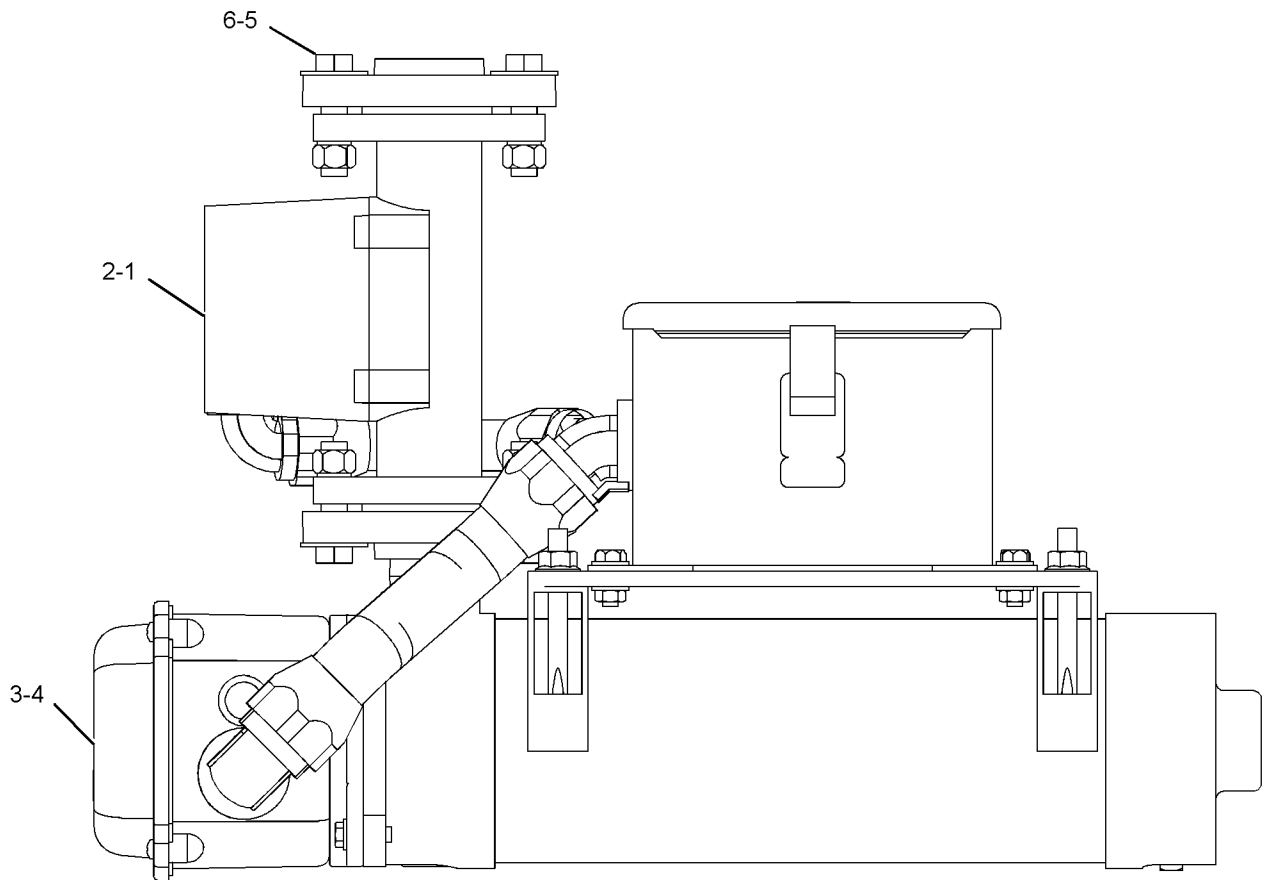

GRAPHIC #1

<END>

g01163529

ELECTRICAL AND STARTING SYSTEM

259-9186 LINES GP-JACKET WATER HEATER

S/N: WYB1-UP
AN ATTACHMENT

SMCS-1383

i02479812

NOTE	REF NO	GRAPHIC REF	PART NUMBER	QTY	PART NAME						SEE PAGE
					1	2	3	4	5	6 (PRODUCT LEVEL)	
	1	1	134-5645	4	CLIP						
	3	1	250-2343	3	SEAL-O-RING						
I	4	1	275-1870	1	HOSE AS						
I	5	1	275-1871	1	HOSE AS						
	6	1	131-4863	1	ELBOW						
M	7	1	151-8754	4	BOLT (M10X1.5X40-MM)						
	8	1	215-9090	1	ELBOW						
	9	1	5K-9090	1	SEAL-O-RING						
	10	1	8T-4121	8	WASHER-HARD (11X21X2.5-MM THK)						
M	11	1	8T-4133	4	NUT (M10X1.5-THD)						
	12	1	8T-7494	1	CONNECTOR						

I-REFER TO HYDRAULIC INFORMATION SYSTEM
M-METRIC PART

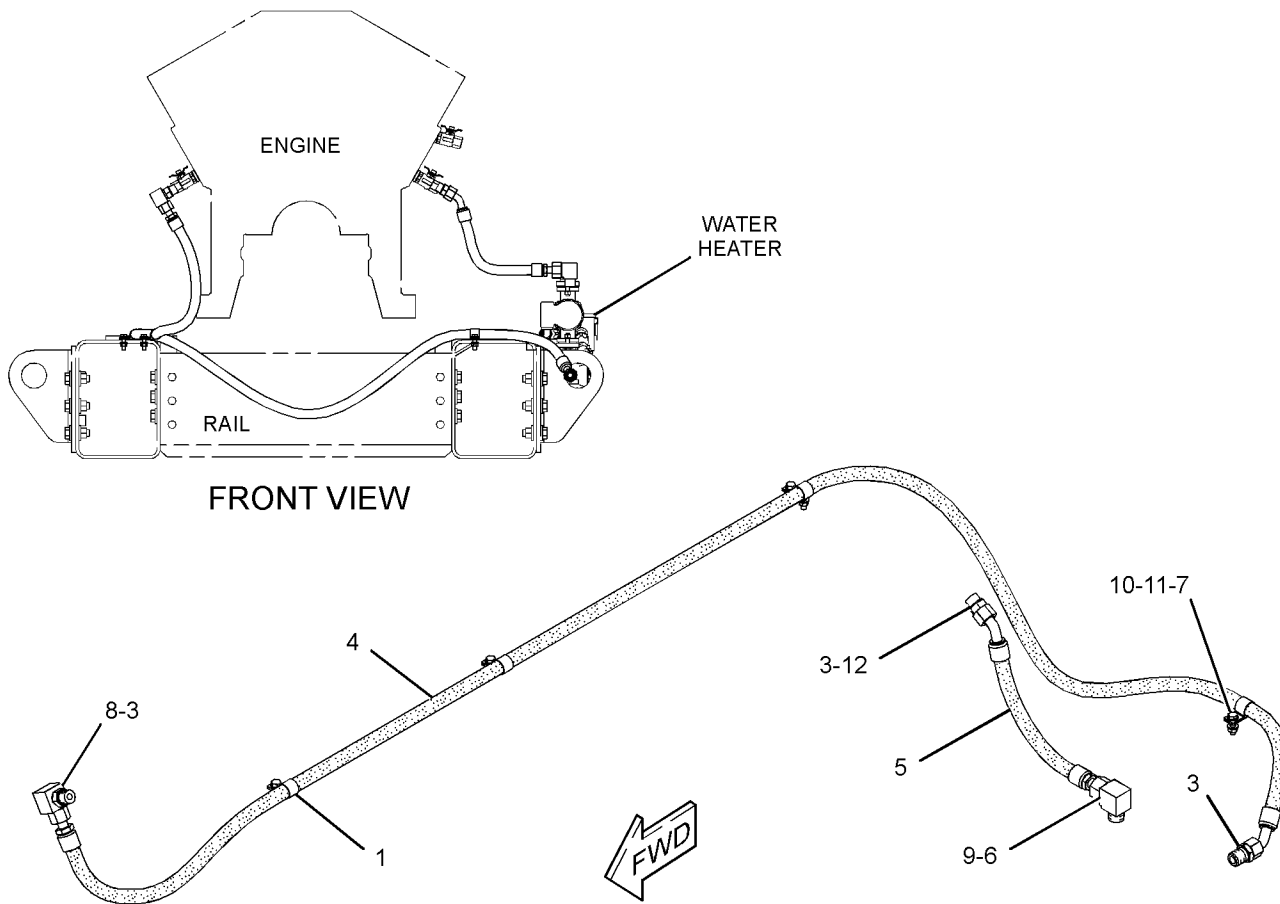

GRAPHIC #1

<END>

g01252249

ELECTRICAL AND STARTING SYSTEM

263-6731 MOUNTING GP-CIRCUIT BREAKER

S/N: WYB1-UP
AN ATTACHMENT

SMCS-1420, 4461

i02441242

NOTE	REF NO	GRAPHIC REF	PART NUMBER	QTY	PART NAME						SEE PAGE
					1	2	3	4	5	6 (PRODUCT LEVEL)	
	1	1	7E-6087	4	MOUNT-FLEXIBLE						
	2	1	263-6453	1	PANEL AS-FUSE						
	3	1	263-6573	1	PLATE						
M	4	1	5C-2890	8	NUT (M6X1-THD)						
	5	1	8T-4121	4	WASHER-HARD (11X21X2.5-MM THK)						
M	6	1	8T-4133	2	NUT (M10X1.5-THD)						
M	7	1	8T-4196	2	BOLT (M10X1.5X35-MM)						
	8	1	9X-2646	2	CLIP (SLOT)						
	9	1	9X-2647	2	CLIP (TAB)						
	10	1	9X-8256	8	WASHER (6.6X12X2-MM THK)						

M-METRIC PART

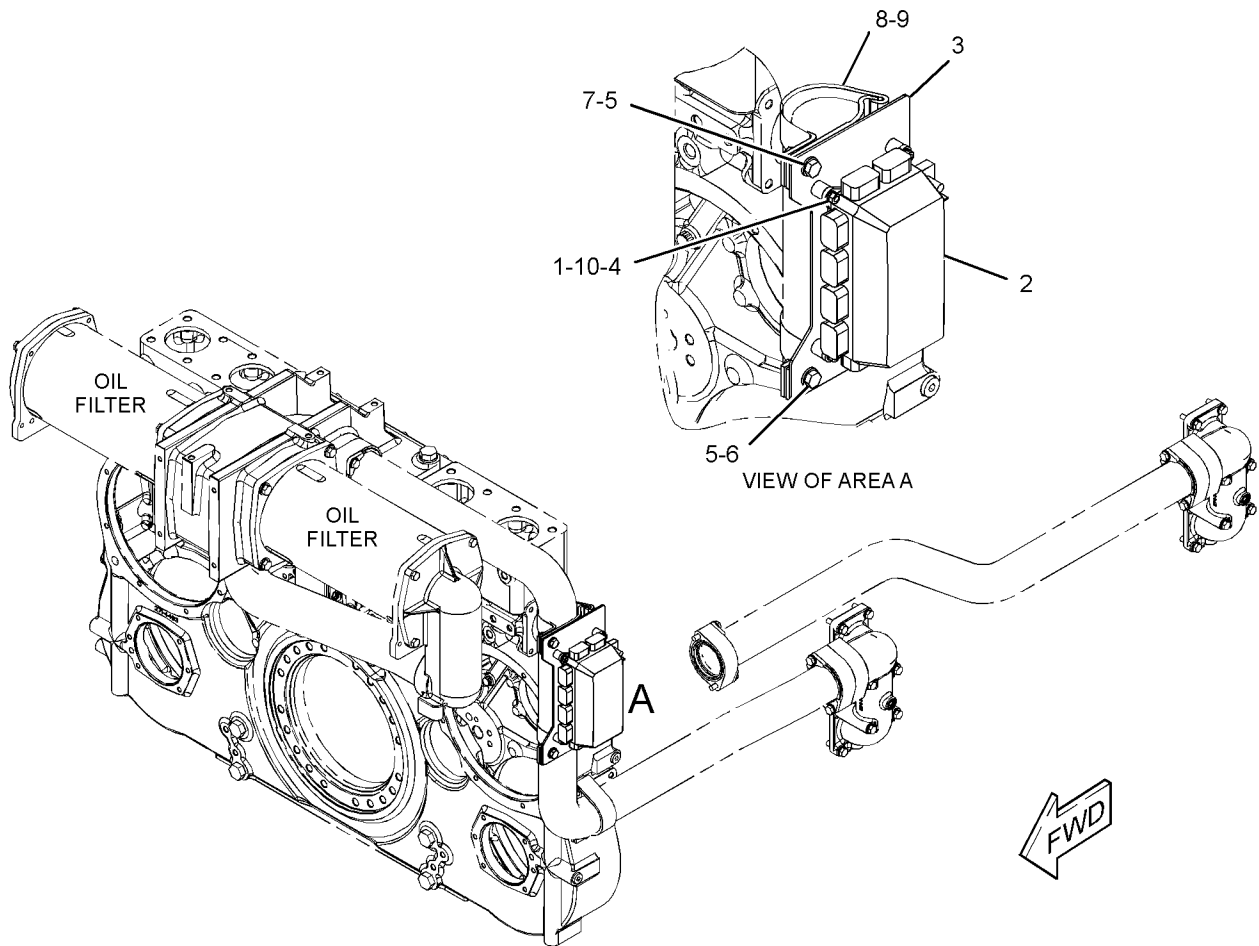

GRAPHIC #1

<END>

g01221916

ELECTRICAL AND STARTING SYSTEM

278-7340 MOUNTING GP-CIRCUIT BREAKER

S/N: WYB1-UP
AN ATTACHMENT

SMCS-1420, 4461

i02495770

NOTE	REF NO	GRAPHIC REF	PART NUMBER	QTY	PART NAME						SEE PAGE
					1	2	3	4	5	6 (PRODUCT LEVEL)	
	1	1	278-7339	4	MOUNT-FLEXIBLE						
	2	1	278-7349	1	BRACKET AS						
M		1	8T-3490	2	NUT-WELD (M10X1.5-THD)						
	3	1	278-7358	1	BRACKET AS						
M		1	8T-3490	2	NUT-WELD (M10X1.5-THD)						
	4	1	278-7365	1	BLOCK AS-FUSE						
M	5	1	5C-2890	4	NUT (M6X1-THD)						
	6	1	8C-3398	8	LOCKWASHER						
	7	1	8T-4121	3	WASHER-HARD (11X21X2.5-MM THK)						
M	8	1	8T-4136	1	BOLT (M10X1.5X25-MM)						
M	9	1	8T-4137	2	BOLT (M10X1.5X20-MM)						
M	10	1	8T-4171	4	BOLT (M6X1X12-MM)						
M	11	1	8T-4192	1	BOLT (M12X1.75X25-MM)						
	12	1	8T-4223	1	WASHER-HARD (13.5X25.5X3-MM THK)						

M-METRIC PART

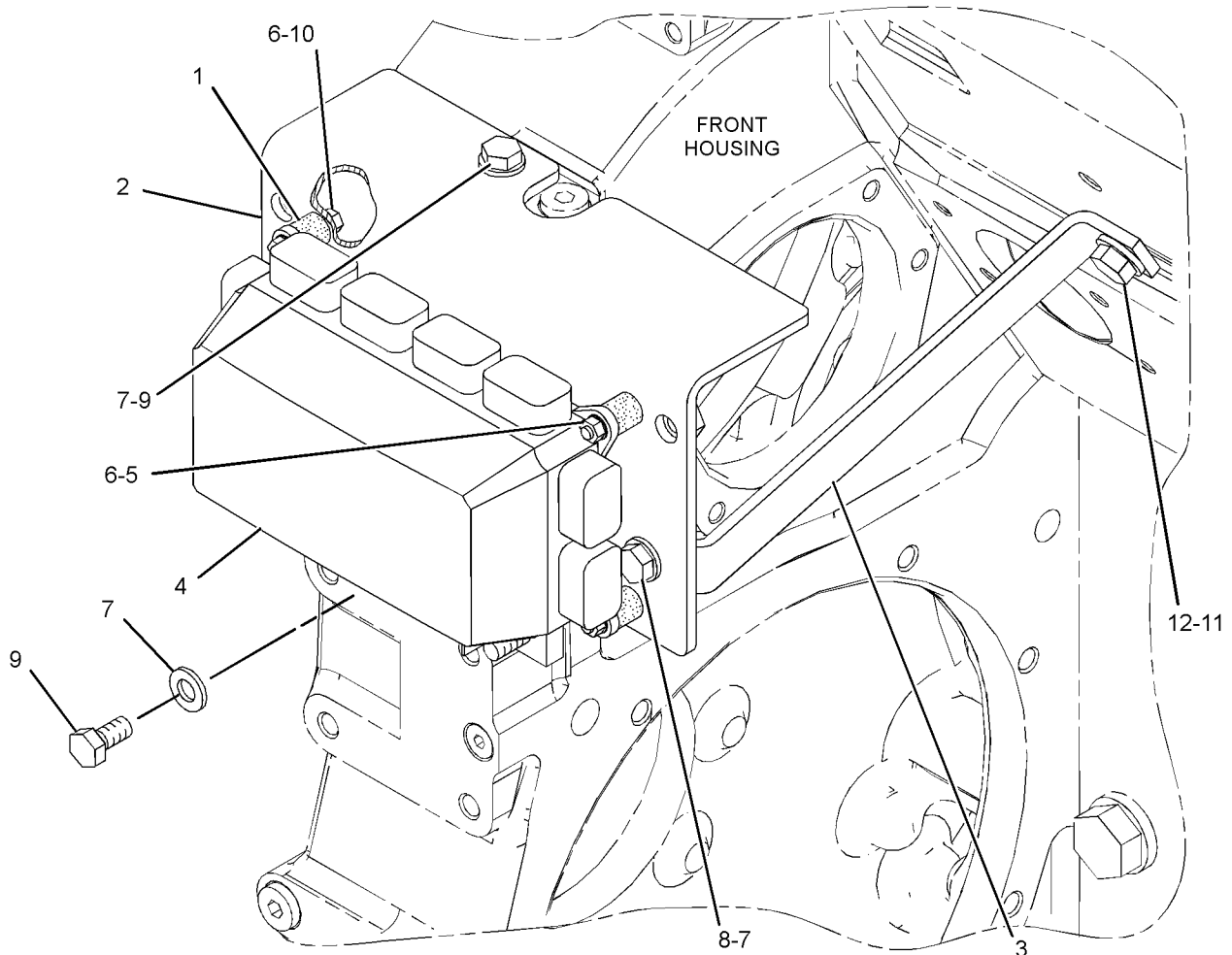

GRAPHIC #1

<END>

g01249413

ELECTRICAL AND STARTING SYSTEM

279-0867 MOUNTING GP-ELECTRONIC CONTROL-POINTGUARD

S/N: WYB1-UP
AN ATTACHMENT

SMCS-1901

i02448978

NOTE	REF NO	GRAPHIC REF	PART NUMBER	QTY	PART NAME						SEE PAGE
					1	2	3	4	5	6 (PRODUCT LEVEL)	
	1	1	279-0864	1	CONTROL AS-MONITORING (POINTGUARD, M300)						
	2	1	279-0865	1	CABLE AS						
	3	2	279-0866	1	TERMINAL BLOCK AS						
		2	179-8786	3	BLOCK-TERMINAL (20-AMPERE)						
		2	279-0870	1	KIT-MARKER						
	4	1	279-0871	1	HARNES AS-CONTROL (POINTGUARD)						
		1	9X-6772	3	STRAP-CABLE						
	5	1	279-0876	1	CABLE AS						

ELECTRICAL AND STARTING SYSTEM

279-0867 MOUNTING GP-ELECTRONIC CONTROL (contd.)

i02448978

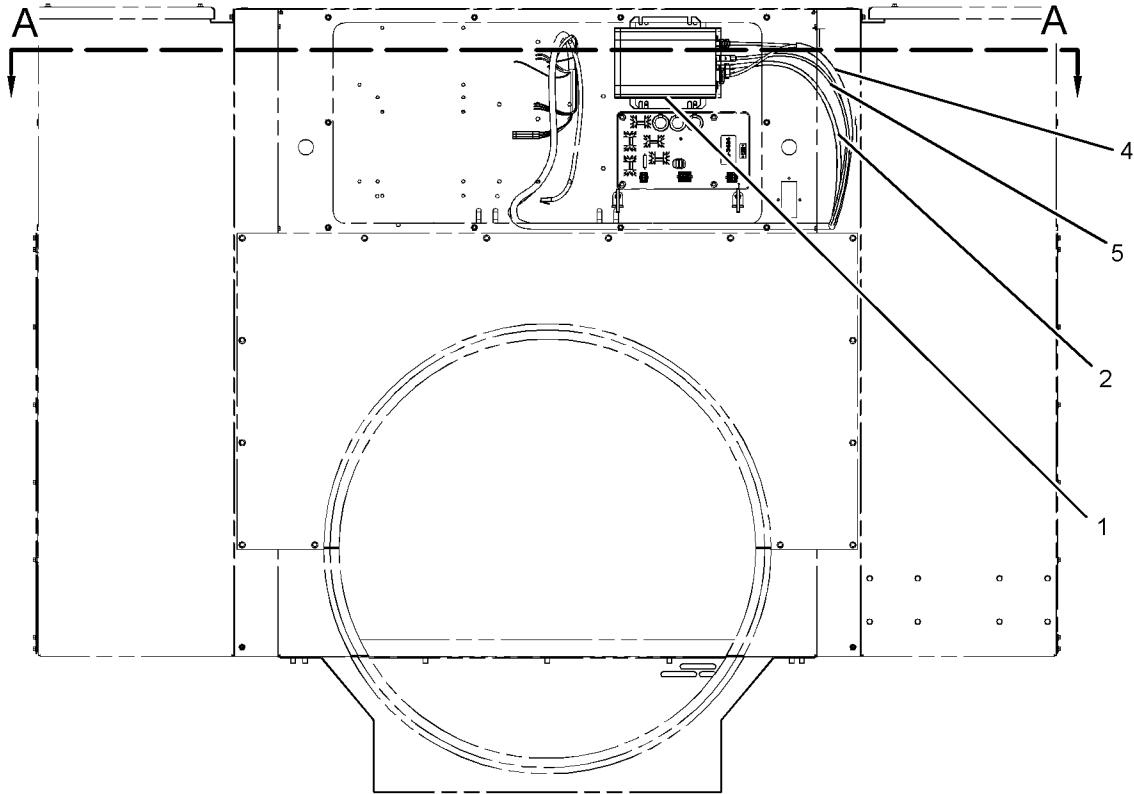

FRONT VIEW

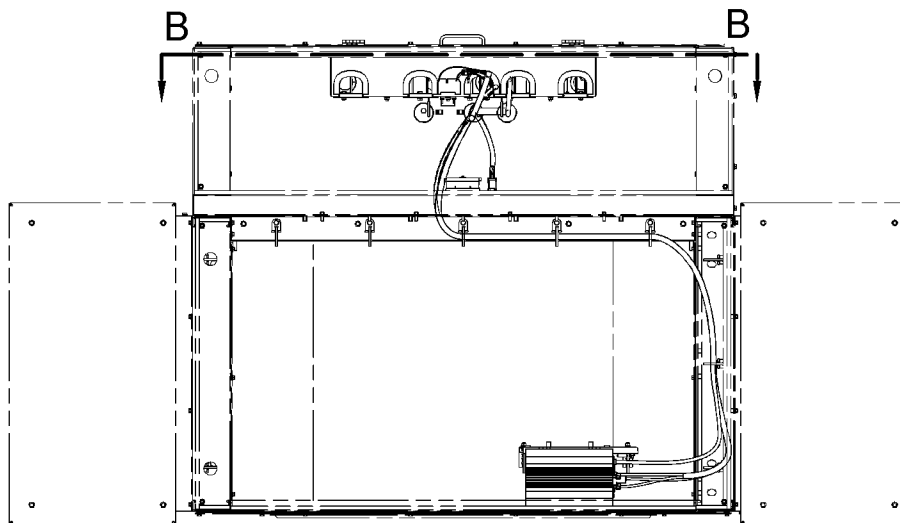

SECTION A-A

GRAPHIC #1

g01226672

ELECTRICAL AND STARTING SYSTEM

279-0867 MOUNTING GP-ELECTRONIC CONTROL (contd.)

i02448978

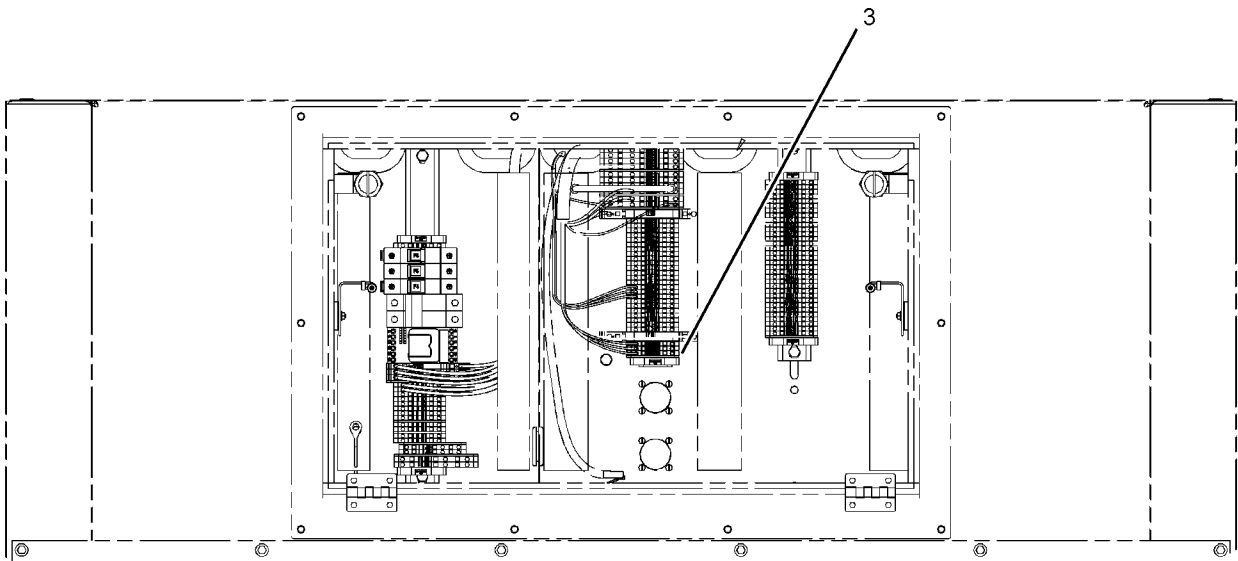

SECTION B-B

GRAPHIC #2

<END>

g01226677

ELECTRICAL AND STARTING SYSTEM

245-0001 MOUNTING GP-PANEL-REAR

S/N: WYB1-UP
AN ATTACHMENT

SMCS-1609

i02239728

NOTE	REF NO	GRAPHIC REF	PART NUMBER	QTY	PART NAME						SEE PAGE
					1	2	3	4	5	6 (PRODUCT LEVEL)	
	1	1	235-4451	8	BOLT-FLANGE HEAD (M6X1X16-MM)						
	2	1	242-8833	1	BRACE AS						
M		1	3E-4304	14	INSERT-THREADED (M6X1-6H-THD)						
BJ	3	1	244-9631		SEAL (17-DM)						

B-USE AS REQUIRED
J-ORDER BY THE DECIMETER
M-METRIC PART

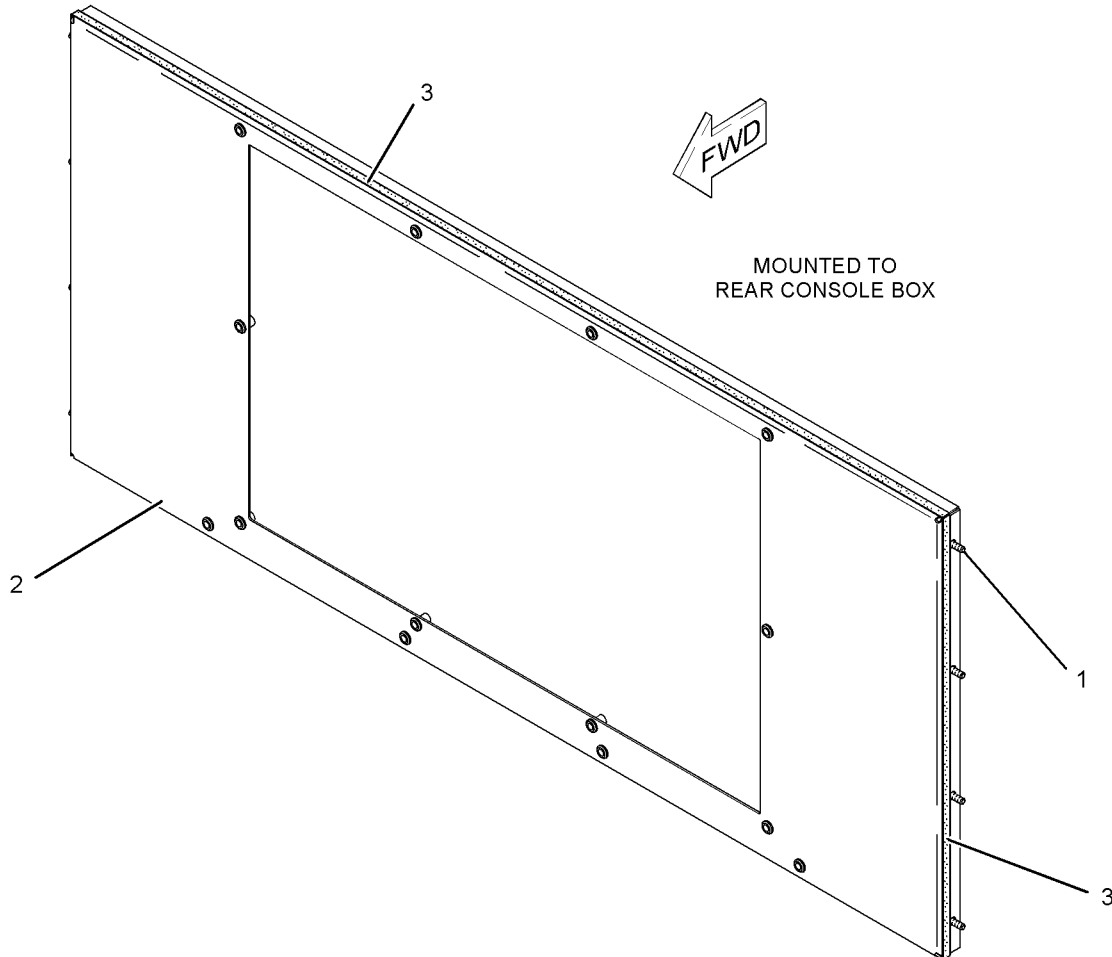

GRAPHIC #1

<END>

g01137021

ELECTRICAL AND STARTING SYSTEM

252-7367 MOUNTING GP-PANEL-INTERFACE MODULE

S/N: WYB1-UP
AN ATTACHMENT

SMCS-1609

i02250418

NOTE	REF NO	GRAPHIC REF	PART NUMBER	QTY	PART NAME						SEE PAGE
					1	2	3	4	5	6 (PRODUCT LEVEL)	
	1	1	235-4451	10	BOLT-FLANGE HEAD (M6X1X16-MM)						

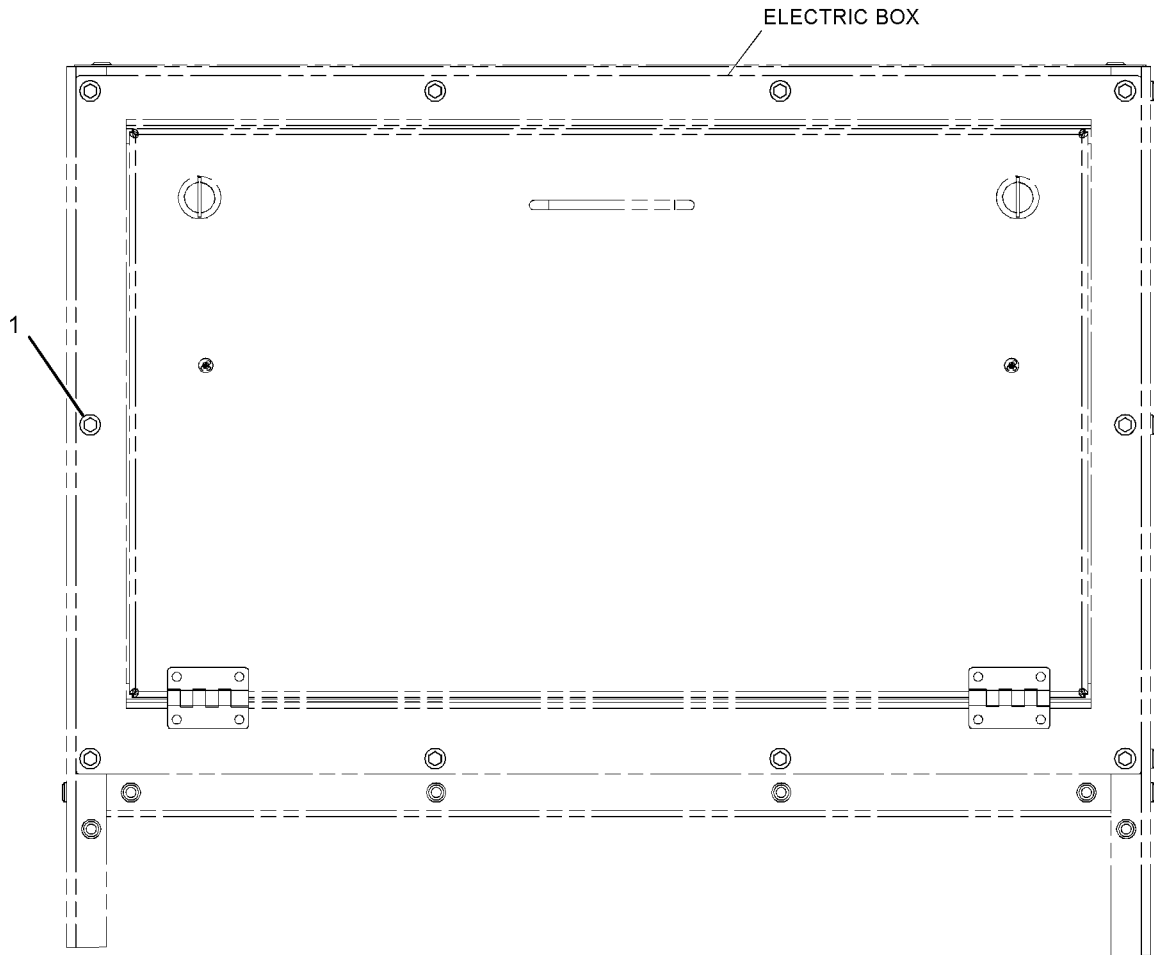

GRAPHIC #1

<END>

g01136781

ELECTRICAL AND STARTING SYSTEM

278-7293 MOUNTING GP-SOLENOID-PRELUBRICATION

S/N: WYB1-UP

PART OF 263-6753 WIRING GP-PRELUBRICATION
AN ATTACHMENT

SMCS-1090, 1259, 1467

i02440741

NOTE	REF NO	GRAPHIC REF	PART NUMBER	QTY	PART NAME						SEE PAGE
					1	2	3	4	5	6 (PRODUCT LEVEL)	
	1	1	7E-7731	2	MOUNT						
	2	1	148-0757	1	SWITCH AS-MAGNETIC (24-VOLT) (PRELUBRICATION)						
	3	1	278-7292	1	BRACKET AS						
M		1	8T-3490	1	NUT-WELD (M10X1.5-THD)						
	4	1	130-5300	1	CLIP						
M	5	1	5C-9553	2	BOLT (M6X1X16-MM)						
	6	1	5S-7349	2	BOLT (1/4-20X0.5-IN)						
	7	1	7K-1181	1	STRAP-CABLE						
	8	1	8T-4121	1	WASHER-HARD (11X21X2.5-MM THK)						
M	9	1	8T-4191	1	BOLT (M10X1.5X16-MM)						
	10	1	8T-4205	4	WASHER-HARD (7.2X14.5X2-MM THK)						
	11	1	9S-8750	2	NUT-FULL (1/4-20-THD)						
	12	1	9X-8256	2	WASHER (6.6X12X2-MM THK)						

M-METRIC PART

ELECTRICAL AND STARTING SYSTEM

278-7293 MOUNTING GP-SOLENOID (contd.)

i02440741

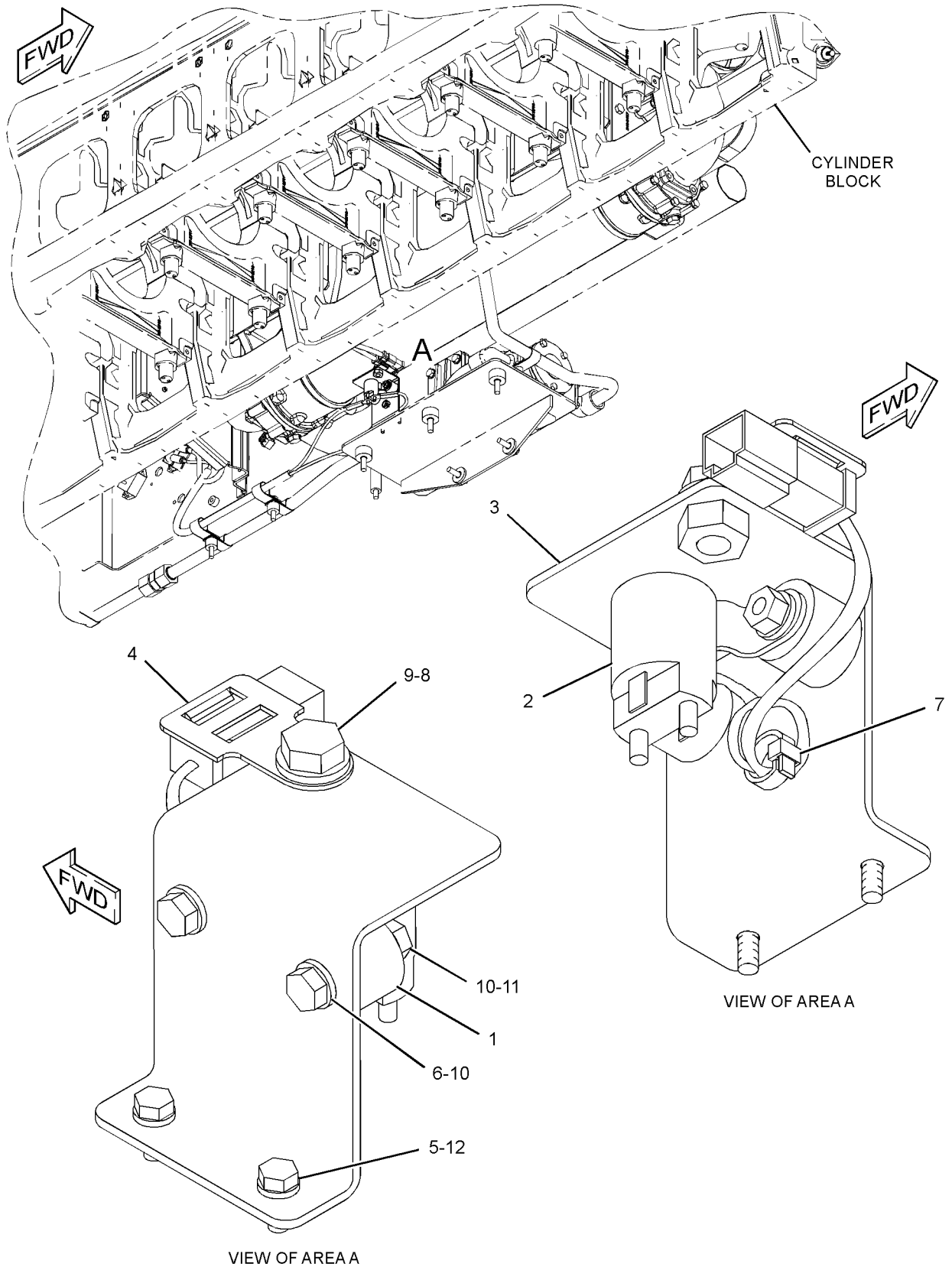

GRAPHIC #1

<END>

g01224160

ELECTRICAL AND STARTING SYSTEM

278-7377 MOUNTING GP-WIRING

S/N: WYB1-UP

PART OF 285-4001, 285-4003 WIRING GP-ENGINE
AN ATTACHMENT

SMCS-1408

i02495779

NOTE	REF NO	GRAPHIC REF	PART NUMBER	QTY	PART NAME						SEE PAGE
					1	2	3	4	5	6 (PRODUCT LEVEL)	
	1	1	4P-7581	3	CLIP						
	2	1	7K-1181	3	STRAP - CABLE						
	3	1	8T-4121	4	WASHER-HARD (11X21X2.5-MM THK)						
M	4	1	8T-4133	2	NUT (M10X1.5-THD)						
M	5	1	8T-4195	2	BOLT (M10X1.5X30-MM)						

M-METRIC PART

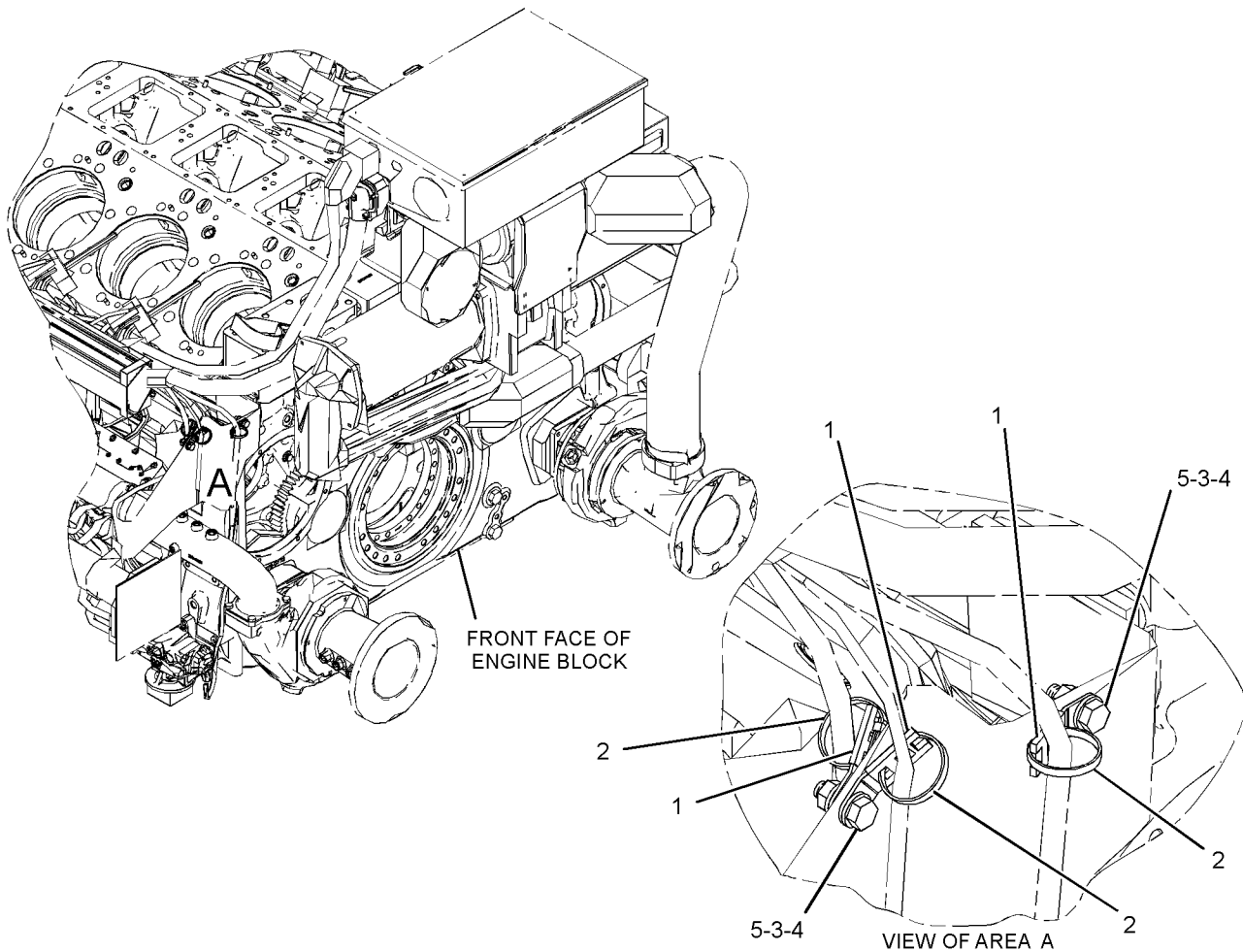

GRAPHIC #1

<END>

g01249322

ELECTRICAL AND STARTING SYSTEM

263-6452 PLUG GP-BOX

S/N: WYB1-UP
AN ATTACHMENT

SMCS-7426

i02437073

NOTE	REF NO	GRAPHIC REF	PART NUMBER	QTY	PART NAME						SEE PAGE
					1	2	3	4	5	6 (PRODUCT LEVEL)	
	1	1	131-9131	2	SEAL-CONNECTOR (76-MM ID)						
	2	1	263-6477	1	COVER						
	3	1	263-6478	1	SEAL						
	4	1	3B-4501	3	LOCKWASHER						
M	5	1	5C-8312	3	NUT (M4X0.7-THD)						
M	6	1	6V-9672	3	SCREW-MACHINE (M4X0.7X16-MM)						

M-METRIC PART

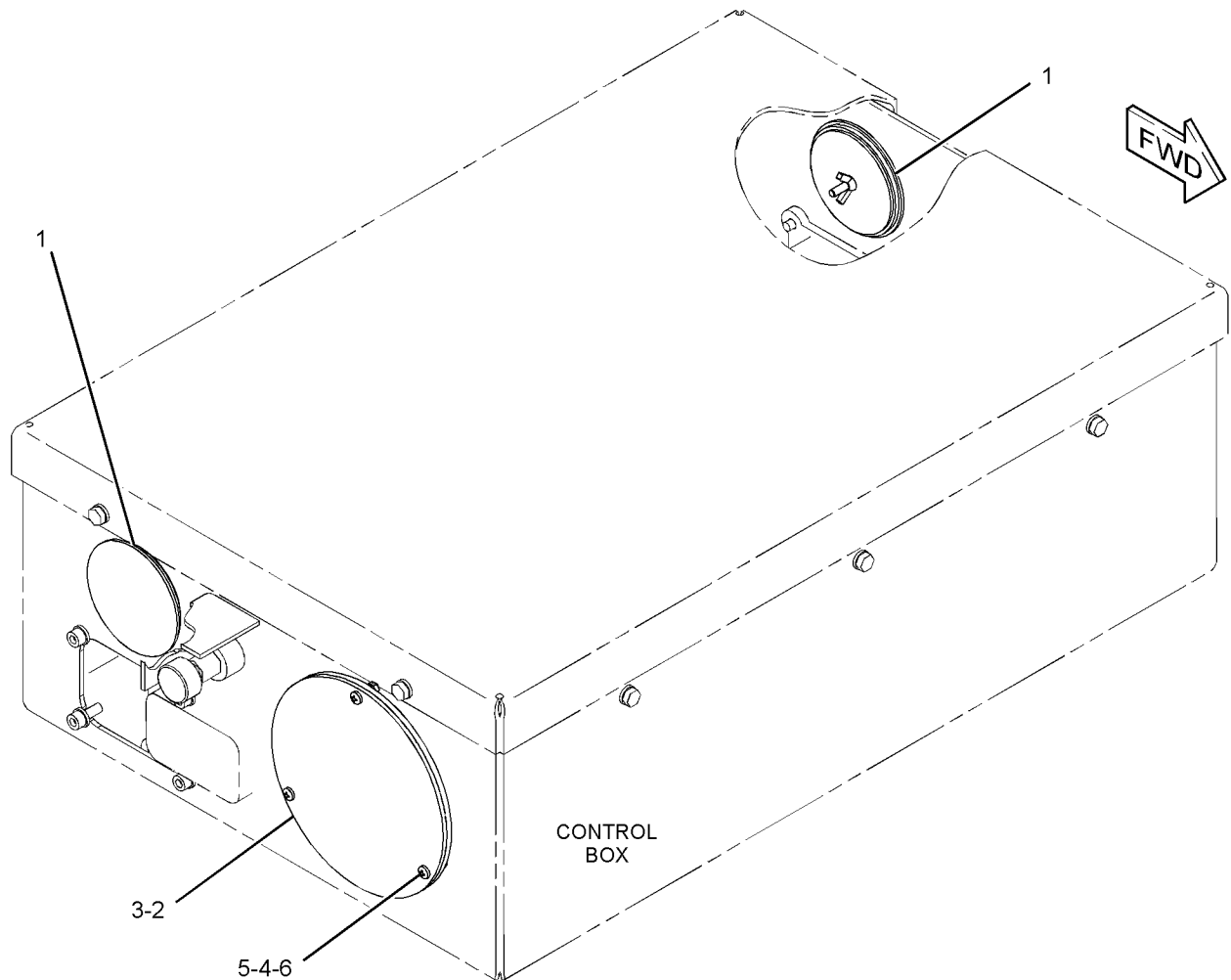

GRAPHIC #1

<END>

g01221026

ELECTRICAL AND STARTING SYSTEM

252-7700 PLUG GP-CONNECTOR-PANEL LIGHTS

S/N: WYB1-UP
AN ATTACHMENT

SMCS-1408

i02330181

NOTE	REF NO	GRAPHIC REF	PART NUMBER	QTY	PART NAME						SEE PAGE
					1	2	3	4	5	6 (PRODUCT LEVEL)	
	1	1	5P-4935	2	PLUG-BUTTON						

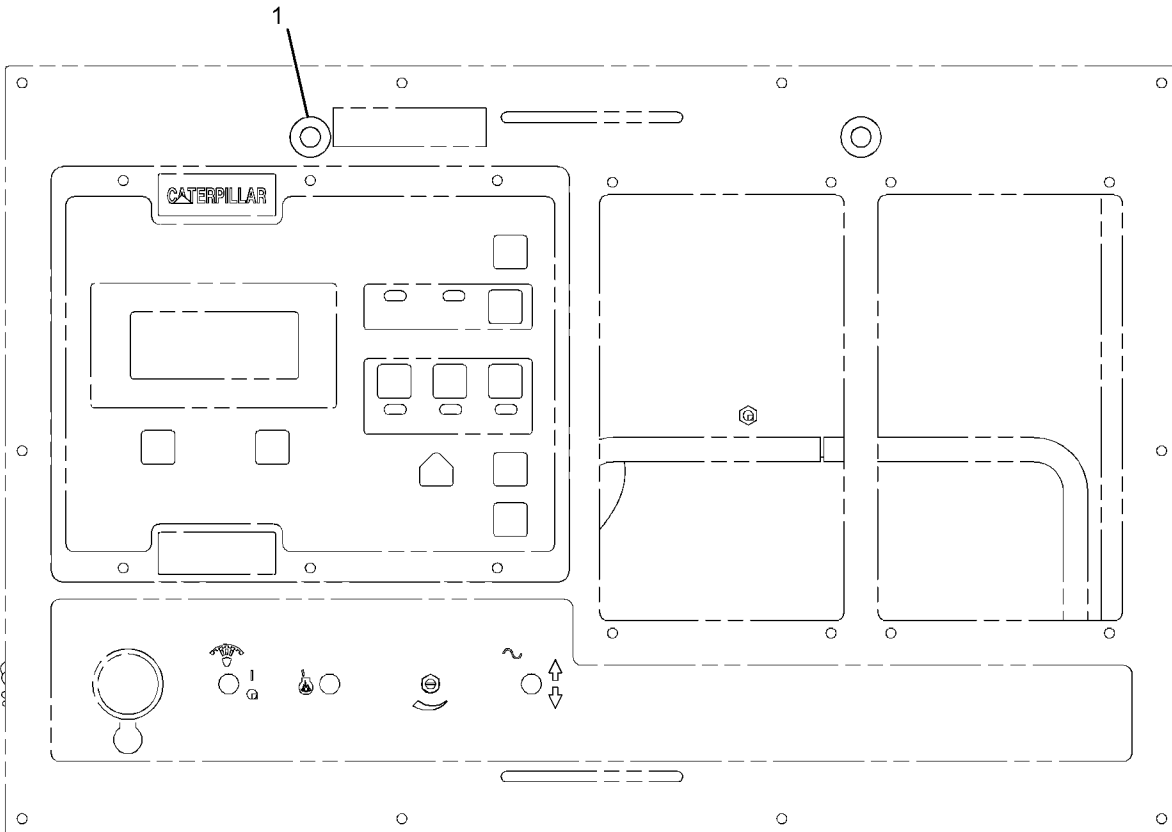

GRAPHIC #1

<END>

g01164850

ELECTRICAL AND STARTING SYSTEM

250-0865 SENSOR GP-PRESSURE

S/N: WYB1-UP
AN ATTACHMENT

SMCS-1718, 1916, 1917, 1923, 1924, 1925

i02443552

NOTE	REF NO	GRAPHIC REF	PART NUMBER	QTY	PART NAME						SEE PAGE
					1	2	3	4	5	6 (PRODUCT LEVEL)	
	1	1	216-8579	3	SEAL-O-RING						
	2	1	219-0669	8	SEAL-O-RING						
	3	1	238-0112	1	SENSOR GP-TEMPERATURE (SCAC CORE WATER INLET)						
	4	1	241-6170	3	PLUG						
	5	1	262-9990	1	SEAL-O-RING						
	6	1	274-6721	1	SENSOR GP-PRESSURE (SCAC PUMP OUTLET)						
	7	1	241-6157	6	PLUG						
	8	1	3E-7417	1	PLUG						

ELECTRICAL AND STARTING SYSTEM

250-0865 SENSOR GP - PRESSURE (contd.)

i02443552

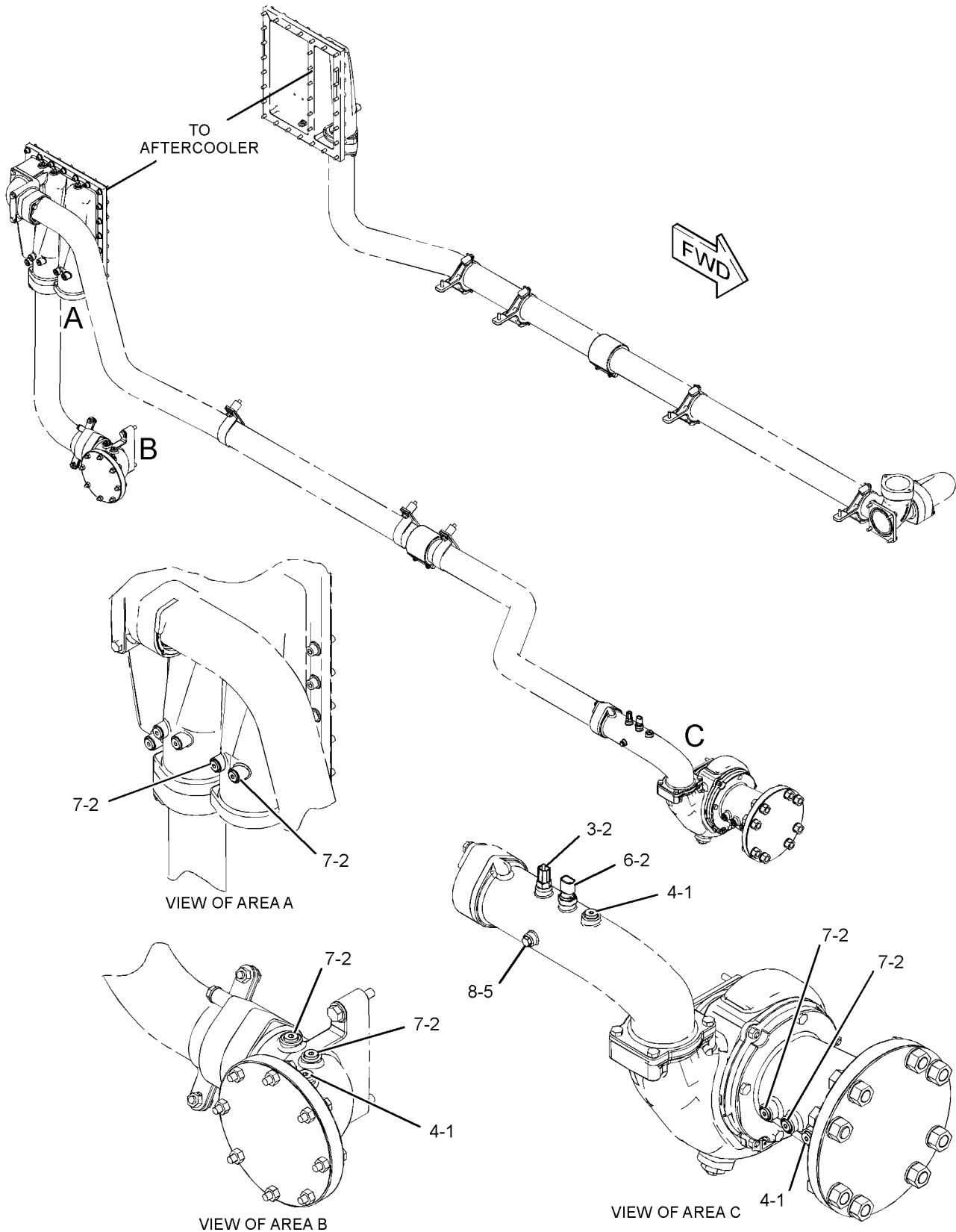

GRAPHIC #1

<END>

g01222089

ELECTRICAL AND STARTING SYSTEM

247-1893 SENSOR GP-SPEED

S/N: WYB1-UP
AN ATTACHMENT

SMCS-1907

i02444287

NOTE	REF NO	GRAPHIC REF	PART NUMBER	QTY	PART NAME						SEE PAGE
					1	2	3	4	5	6 (PRODUCT LEVEL)	
	1	1	9X-0352	1	RECEPTACLE AS						
	2	1	9X-7562	1	SEAL-O-RING						
	3	1	244-5544	1	SENSOR GP-SPEED (TIMING, CRANKSHAFT)						
	4	1	250-3024	1	HARNESS AS-SENSOR						
		1	155-2270	2	KIT-CONNECTING PLUG (2-PIN) (EACH INCLUDES PLUG AS AND WEDGE)						
		1	9X-3402	4	SOCKET-CONNECTOR (16-GA TO 18-GA)						
E		1	8T-6342		TUBE-HEAT SHRINK (3.2-MM DIA) (20-CM)						
	5	1	273-3508	1	COVER						
	6	1	275-2259	1	BRACKET AS						
		1	8S-6814	2	PIN						
	7	1	117-1385	1	SEAL-O-RING						
	8	1	6J-2245	1	SEAL-O-RING						
M	9	1	6V-1820	3	BOLT (M10X1.5X30-MM)						
M	10	1	6V-4248	2	BOLT (M10X1.5X25-MM)						
M	11	1	6V-5215	1	BOLT (M8X1.25X16-MM)						
	12	1	6V-5839	6	WASHER (11X21X2.5-MM THK)						
M	13	1	8T-1159	1	BOLT-SOCKET HEAD (M10X1.5X25-MM)						
	14	1	9M-1974	1	WASHER-HARD (8.8X16X2-MM THK)						

E-ORDER BY THE CENTIMETER
M-METRIC PART

ELECTRICAL AND STARTING SYSTEM

247-1893 SENSOR GP-SPEED (contd.)

i02444287

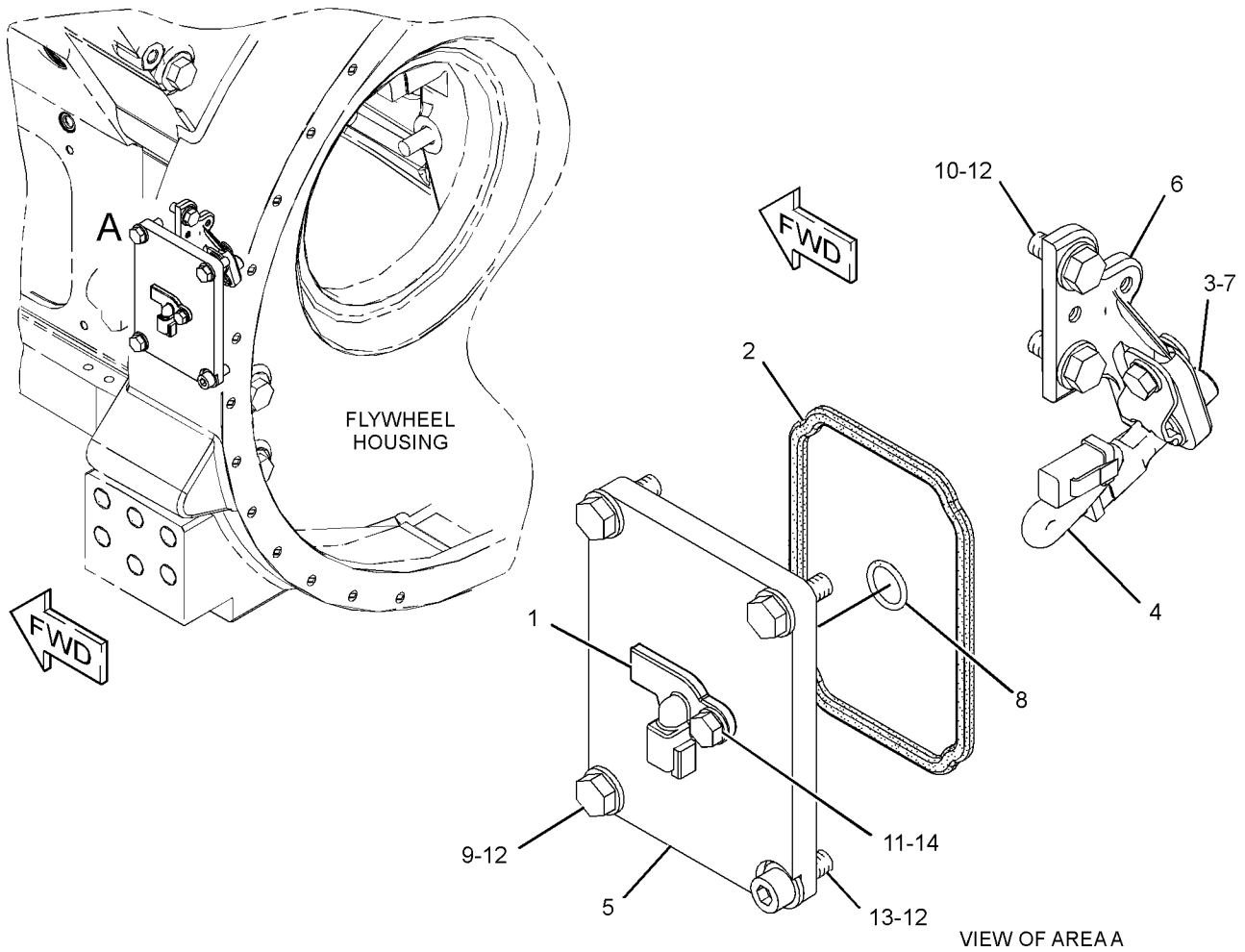

GRAPHIC #1

g01223262

ELECTRICAL AND STARTING SYSTEM

250-1791 SENSOR GP-SPEED

S/N: WYB1-UP
AN ATTACHMENT

SMCS-1907

i02443566

NOTE	REF NO	GRAPHIC REF	PART NUMBER	QTY	PART NAME						SEE PAGE
					1	2	3	4	5	6 (PRODUCT LEVEL)	
	1	1	191-8304	1	SENSOR GP-SPEED (SECONDARY, TIMING, CAMSHAFT)						
	2	1	191-8305	1	SENSOR GP-SPEED (PRIMARY, TIMING, CAMSHAFT)						
	3	1	117-1385	2	SEAL-O-RING						
M	4	1	6V-5217	2	BOLT (M8X1.25X20-MM)						
	5	1	9M-1974	2	WASHER-HARD (8.8X16X2-MM THK)						

M-METRIC PART

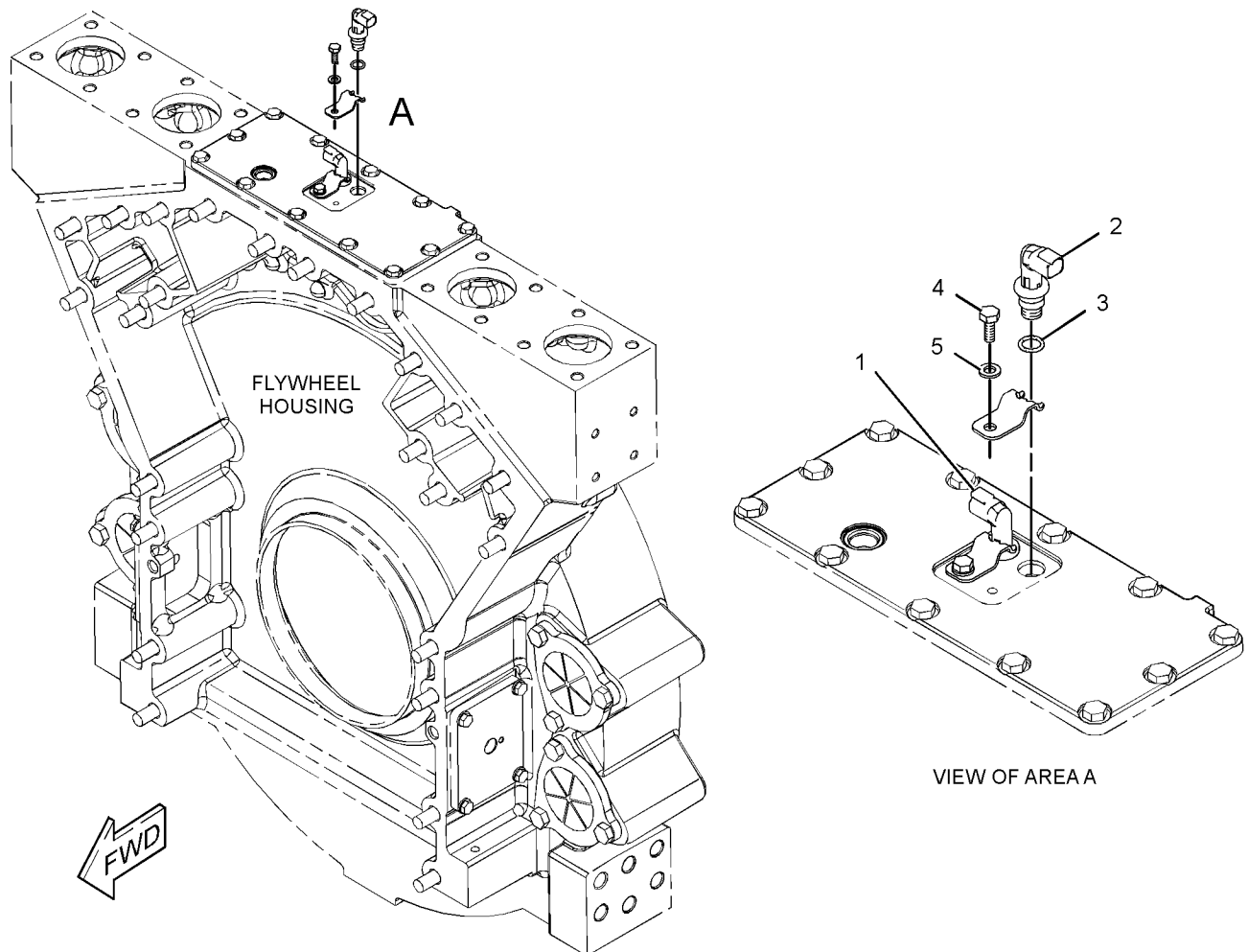

GRAPHIC #1

<END>

g01229071

ELECTRICAL AND STARTING SYSTEM

278-7303 SENSOR GP-SPEED

S/N: WYB1-UP
AN ATTACHMENT

SMCS-1907

i02479786

NOTE	REF NO	GRAPHIC REF	PART NUMBER	QTY	PART NAME						SEE PAGE
					1	2	3	4	5	6 (PRODUCT LEVEL)	
	1	1	116-6680	1	SENSOR AS-SPEED (ENGINE)						
		1	102-8802	2	KIT-RECEPTACLE (2-PIN) (EACH INCLUDES RECEPTACLE AS & WEDGE)						
		1	186-3735	2	PIN-CONNECTOR (16-GA TO 18-GA)						
E		1	9X-1386		SLEEVE (14-CM)						
		1	171-5349	1	STRAP-MARKER						
	2	1	130-5300	1	CLIP						
M	3	1	8T-4137	1	BOLT (M10X1.5X20-MM)						
	4	1	8T-7934	1	WASHER-HARD (11X21X5-MM THK)						

E-ORDER BY THE CENTIMETER
M-METRIC PART

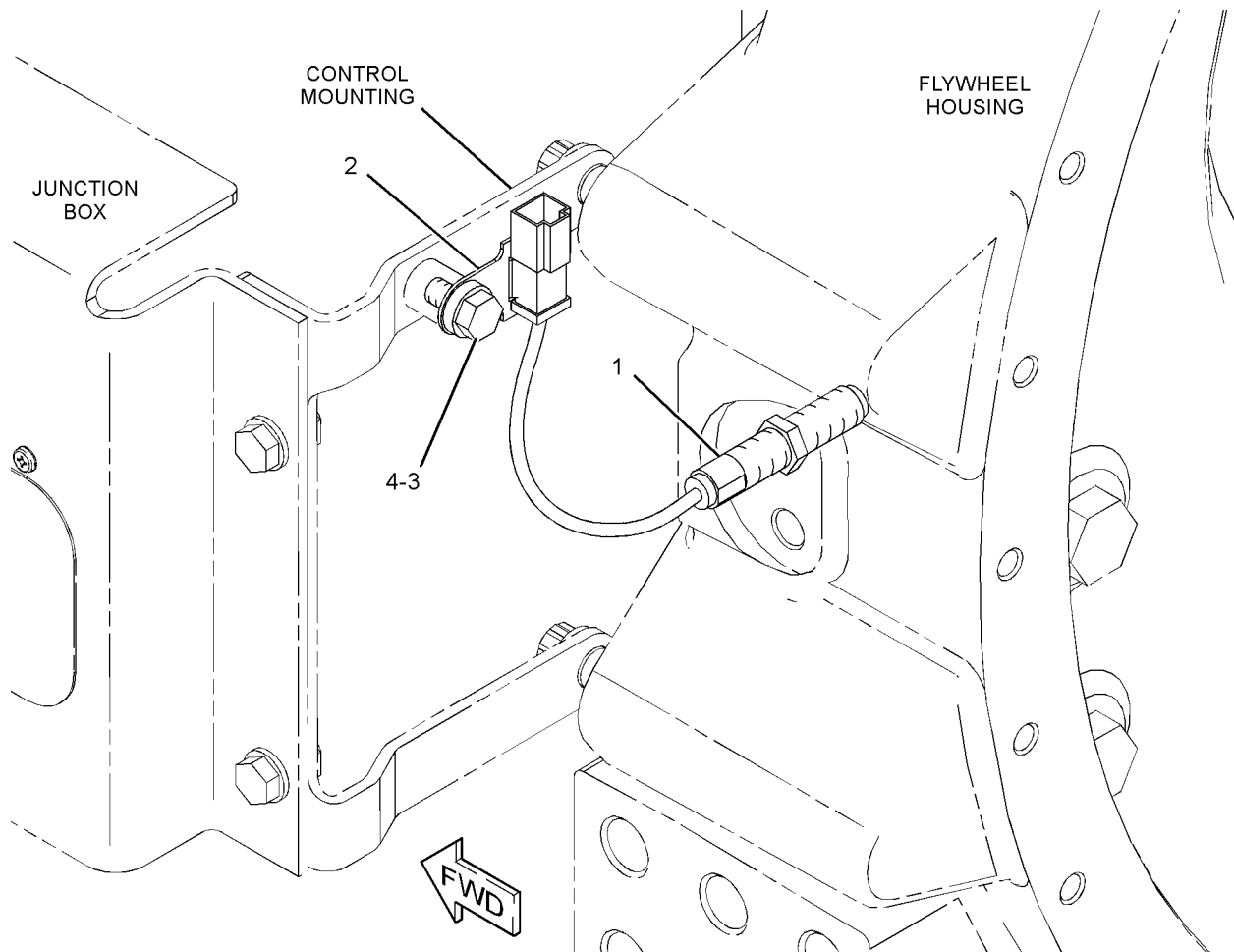

GRAPHIC #1

<END>

g01239283

ELECTRICAL AND STARTING SYSTEM

247-1894 SENSOR GP-TEMP & PRESS

S/N: WYB1-UP
AN ATTACHMENT

SMCS-7400

i02444289

NOTE	REF NO	GRAPHIC REF	PART NUMBER	QTY	PART NAME						SEE PAGE
					1	2	3	4	5	6 (PRODUCT LEVEL)	
	1	2	238-0112	1	SENSOR GP-TEMPERATURE (ENGINE BLOCK OIL INLET)						
	2	2	241-1798	1	SENSOR GP-PRESSURE (CRANKCASE)						
	3	2	241-6170	2	PLUG						
	4	2	250-1421	1	CONNECTOR						
	5	2	274-6721	1	SENSOR GP-PRESSURE (ENGINE OIL FILTER INLET)						
	5A	2	274-6721	1	SENSOR GP-PRESSURE (ENGINE BLOCK OIL INLET)						
	6	2	215-4639	1	SEAL-O-RING						
	7	2	217-7184	1	PLUG						
	8	2	228-7100	7	SEAL-O-RING						
	9	2	228-7101	3	SEAL-O-RING						
	10	2	228-7102	1	SEAL-O-RING						
	11	2	241-6157	3	PLUG						
	12	2	241-6158	1	PLUG						
	13	2	260-9153	1	PLUG						
	14	2	8C-3076	1	SEAL-O-RING						

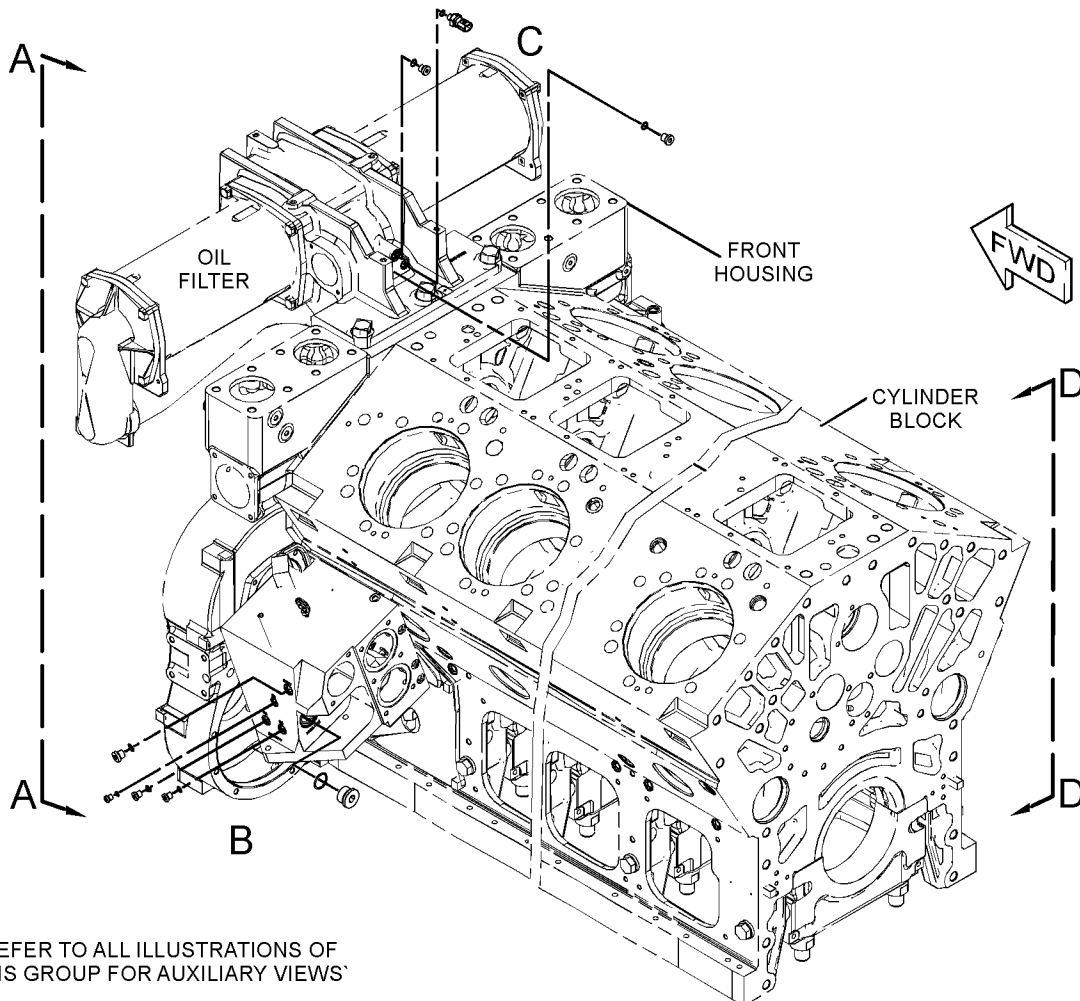

GRAPHIC #1

g01223107

ELECTRICAL AND STARTING SYSTEM

247-1894 SENSOR GP-TEMP & PRESS (contd.)

i02444289

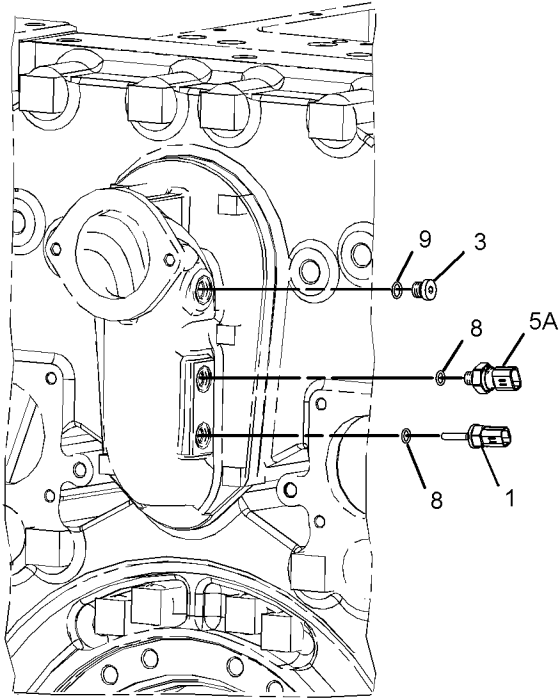

SECTION A-A

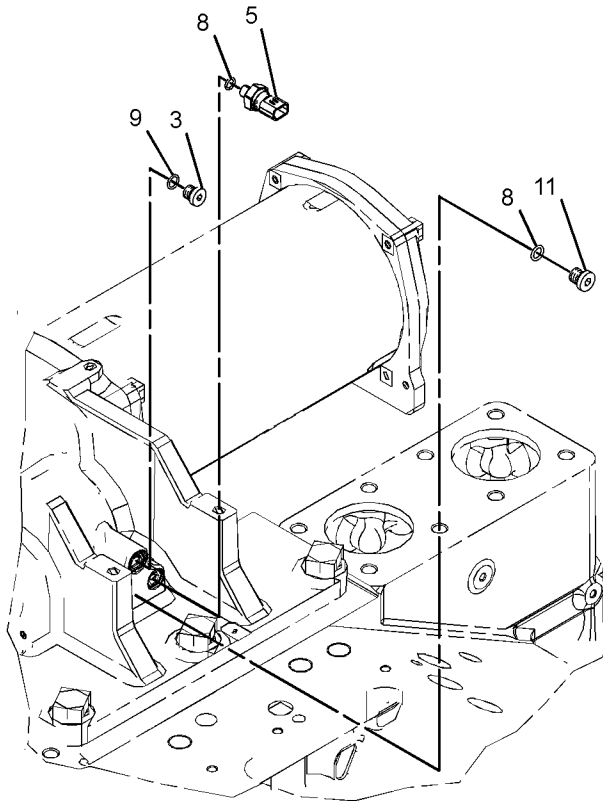

VIEW OF AREA C

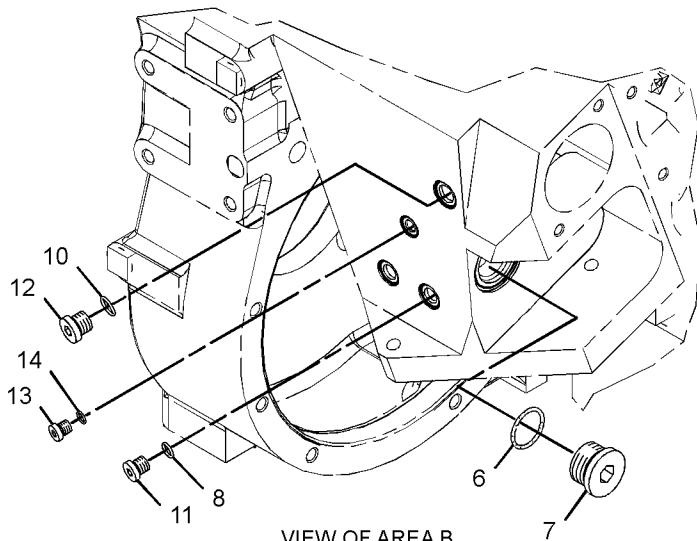

VIEW OF AREA B

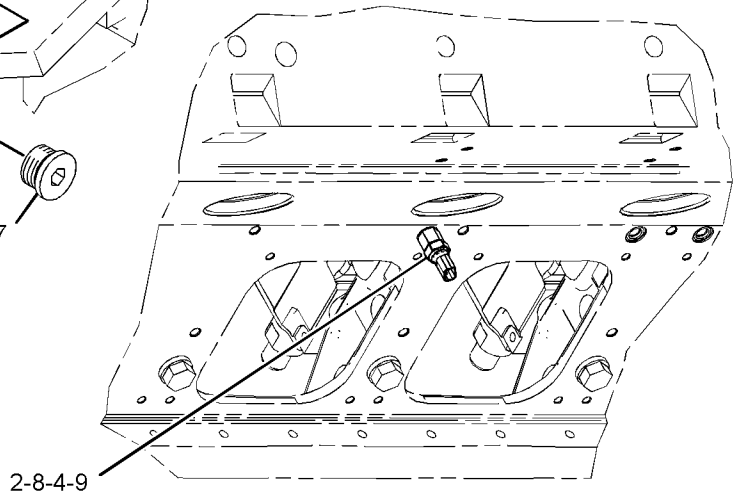

SECTION D-D

GRAPHIC #2

<END>

g01223126

ELECTRICAL AND STARTING SYSTEM

250-0863 SENSOR GP-TEMP & PRESS

S/N: WYB1-UP
AN ATTACHMENT

SMCS-7400

i02443548

NOTE	REF NO	GRAPHIC REF	PART NUMBER	QTY	PART NAME						SEE PAGE
					1	2	3	4	5	6 (PRODUCT LEVEL)	
	1	1	216-8579	4	SEAL-O-RING						
	2	1	219-0669	8	SEAL-O-RING						
	3	1	238-0112	1	SENSOR GP-TEMPERATURE (ENGINE BLOCK COOLANT OUTLET)						
	3A	1	238-0112	1	SENSOR GP-TEMPERATURE (ENGINE COOLANT PUMP OUTLET)						
	4	1	241-6170	4	PLUG						
	5	1	262-9990	1	SEAL-O-RING						
	6	1	274-6721	1	SENSOR GP-PRESSURE (ENGINE BLOCK COOLANT OUTLET)						
	6A	1	274-6721	1	SENSOR GP-PRESSURE (ENGINE BLOCK COOLANT INLET)						
	7	1	241-6157	4	PLUG						
	8	1	260-9153	1	PLUG						

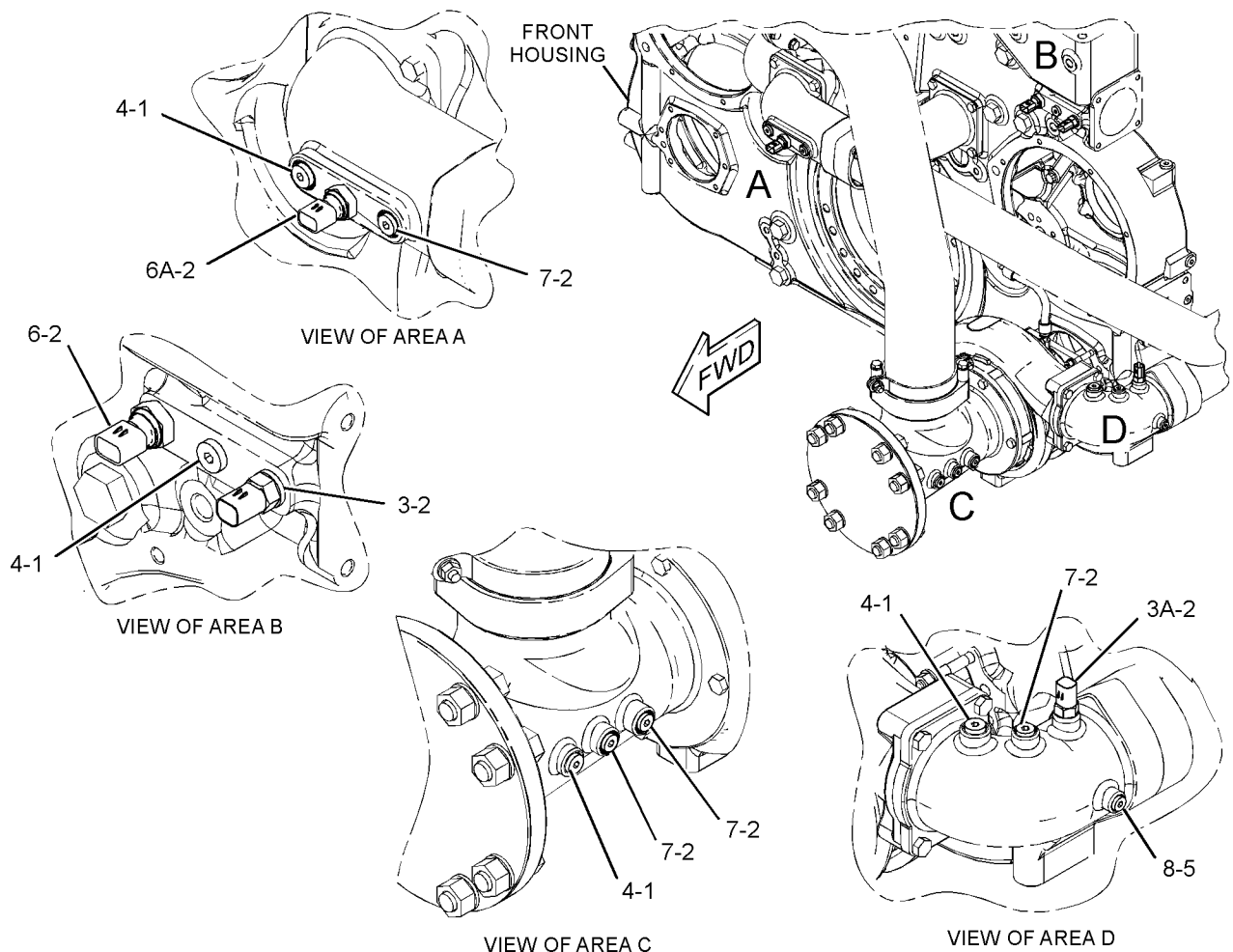

GRAPHIC #1

<END>

g01223059

ELECTRICAL AND STARTING SYSTEM

250-0864 SENSOR GP-TEMP & PRESS-AIR INLET

S/N: WYB1-UP
AN ATTACHMENT

SMCS-7400

i02441304

NOTE	REF NO	GRAPHIC REF	PART NUMBER	QTY	PART NAME						SEE PAGE
					1	2	3	4	5	6 (PRODUCT LEVEL)	
	1	1	238-0112	1	SENSOR GP-TEMPERATURE (AIR INLET)						
	2	1	241-6170	2	PLUG						
	3	1	263-6457	1	BRACKET						
	4	1	274-6721	1	SENSOR GP-PRESSURE (AIR INLET)						
	5	1	228-7100	4	SEAL-O-RING						
	6	1	228-7101	2	SEAL-O-RING						
	7	1	241-6157	2	PLUG						
	8	1	6V-5839	2	WASHER (11X21X2.5-MM THK)						
M	9	1	6V-6317	2	BOLT (M10X1.5X20-MM)						

M-METRIC PART

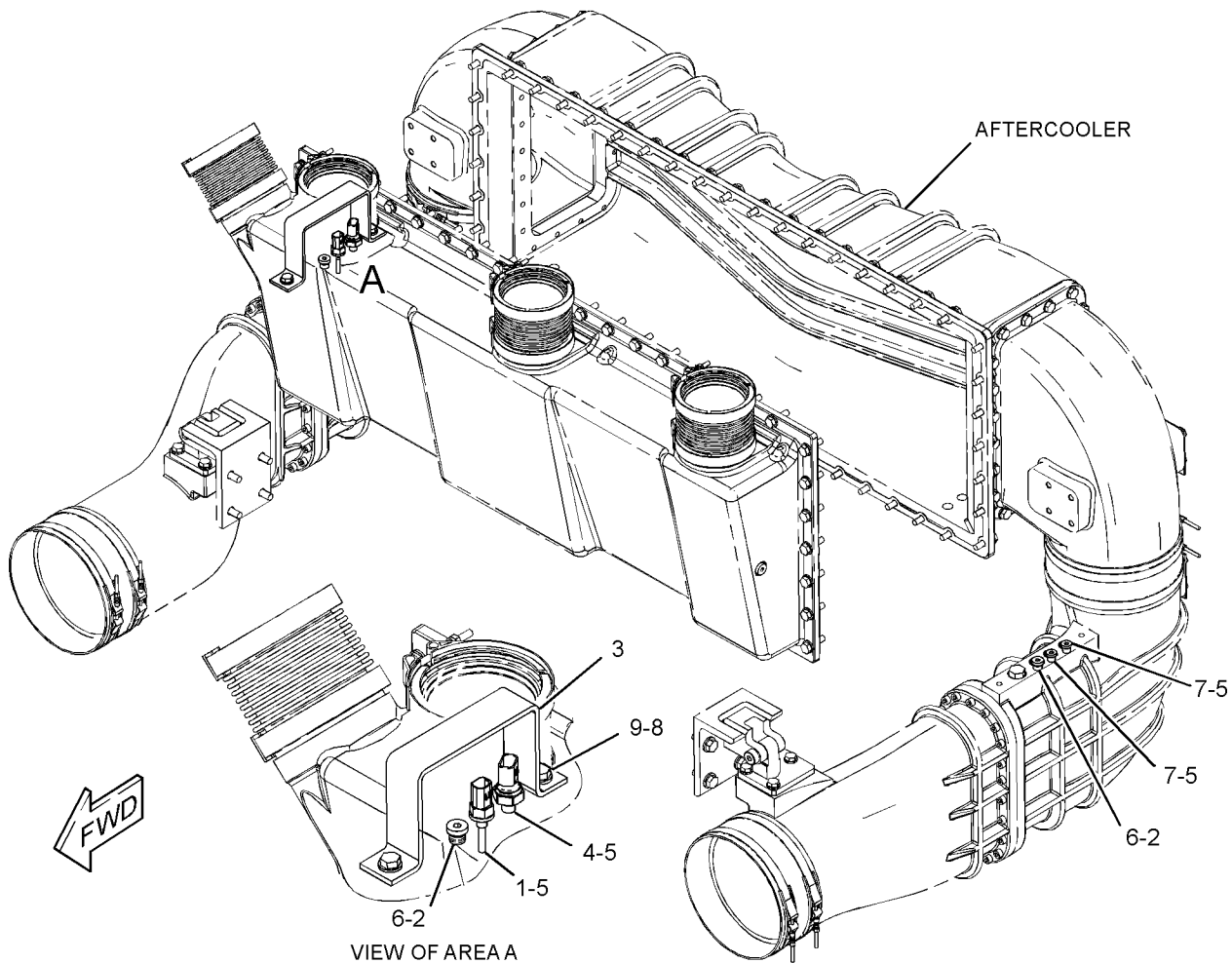

GRAPHIC #1

<END>

g01221149

ELECTRICAL AND STARTING SYSTEM

250-0866 SENSOR GP-TEMP & PRESS

S/N: WYB1-UP
AN ATTACHMENT

SMCS-7400

i02443553

NOTE	REF NO	GRAPHIC REF	PART NUMBER	QTY	PART NAME						SEE PAGE
					1	2	3	4	5	6 (PRODUCT LEVEL)	
	1	1	238-0112	1	SENSOR GP-TEMPERATURE (TURBOCHARGER INLET)						
	2	1	241-1798	1	SENSOR GP-PRESSURE (TURBOCHARGER INLET, LH)						
	2A	1	241-1798	1	SENSOR GP-PRESSURE (TURBOCHARGER INLET, RH)						
	3	1	228-7100	3	SEAL-O-RING						

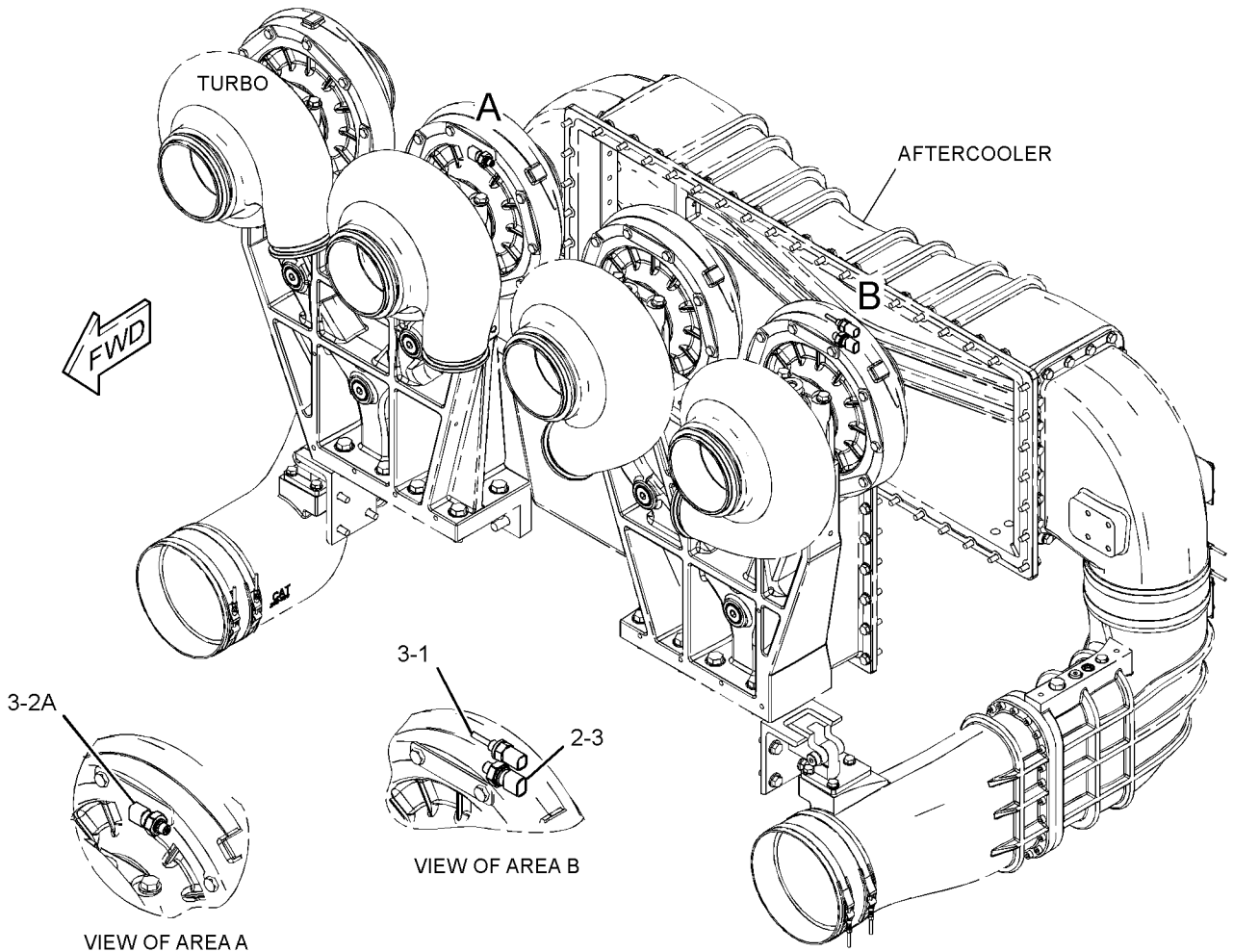

GRAPHIC #1

<END>

g01222078

ELECTRICAL AND STARTING SYSTEM

250-0867 SENSOR GP-TEMP & PRESS

S/N: WYB1-UP
AN ATTACHMENT

SMCS-7400

i02443557

NOTE	REF NO	GRAPHIC REF	PART NUMBER	QTY	PART NAME						SEE PAGE
					1	2	3	4	5	6 (PRODUCT LEVEL)	
	1	1	238-0112	1	SENSOR GP-TEMPERATURE (FUEL TRANSFER)						
	2	1	260-9230	2	FITTING AS						
		1	228-7105	1	SEAL-O-RING						
	3	1	274-6721	1	SENSOR GP-PRESSURE (FUEL TRANSFER PUMP INLET)						
	3A	1	274-6721	1	SENSOR GP-PRESSURE (FUEL TRANSFER PUMP OUTLET)						
	3B	1	274-6721	1	SENSOR GP-PRESSURE (FILTERED FUEL)						
	4	1	228-7100	4	SEAL-O-RING						

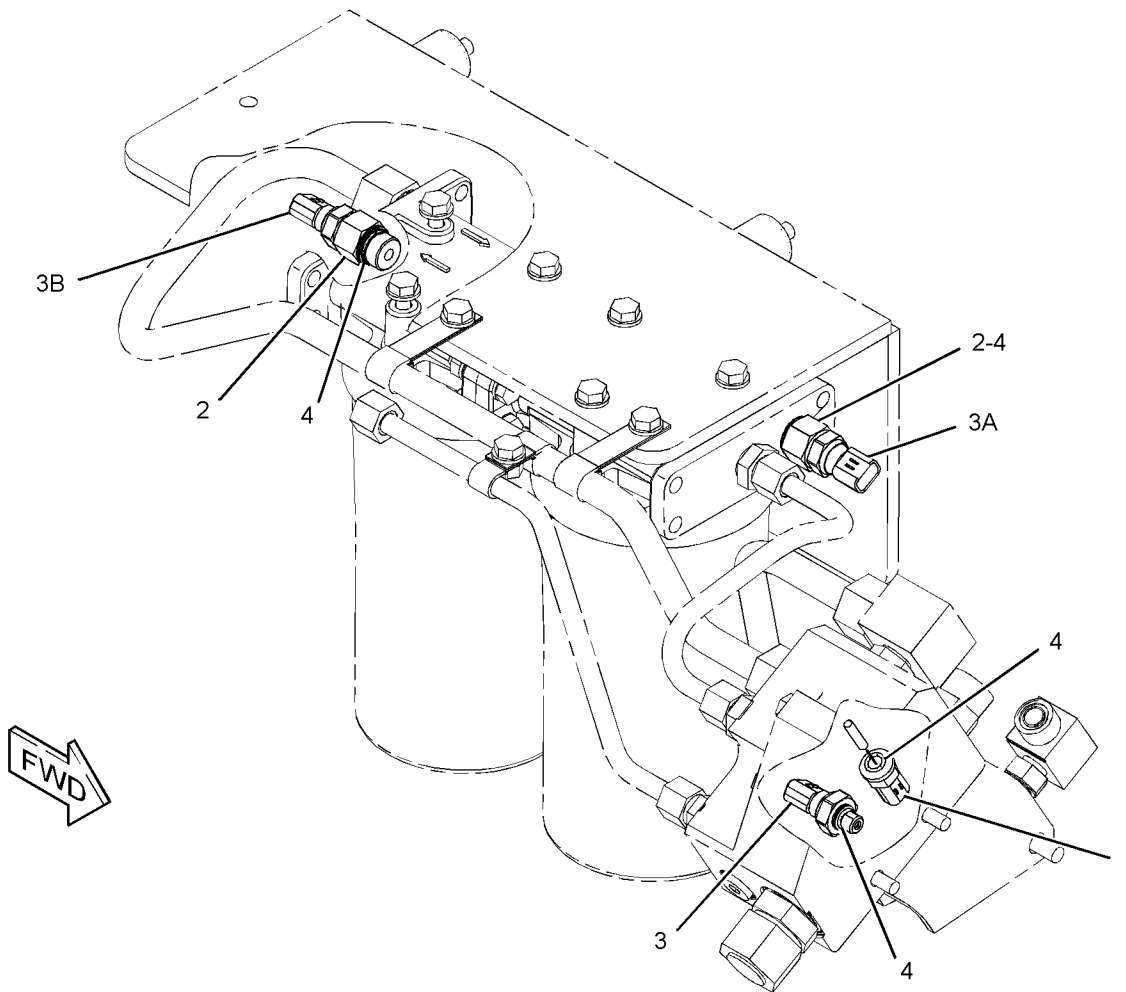

GRAPHIC #1

<END>

g01222733

ELECTRICAL AND STARTING SYSTEM

250-0868 SENSOR GP-TEMP & PRESS

S/N: WYB1-UP
AN ATTACHMENT

SMCS-7400

i02443560

NOTE	REF NO	GRAPHIC REF	PART NUMBER	QTY	PART NAME						SEE PAGE
					1	2	3	4	5	6 (PRODUCT LEVEL)	
	1	1	238-0112	1	SENSOR GP-TEMPERATURE (FUEL RAIL)						
	2	1	253-7745	1	POWER SUPPLY (14-VOLT)						
	3	1	1H-0159	4	LOCKWASHER						
	4	1	228-7100	2	SEAL-O-RING						
	5	1	241-6157	1	PLUG						
	6	1	260-6705	4	SCREW-PAN HEAD						

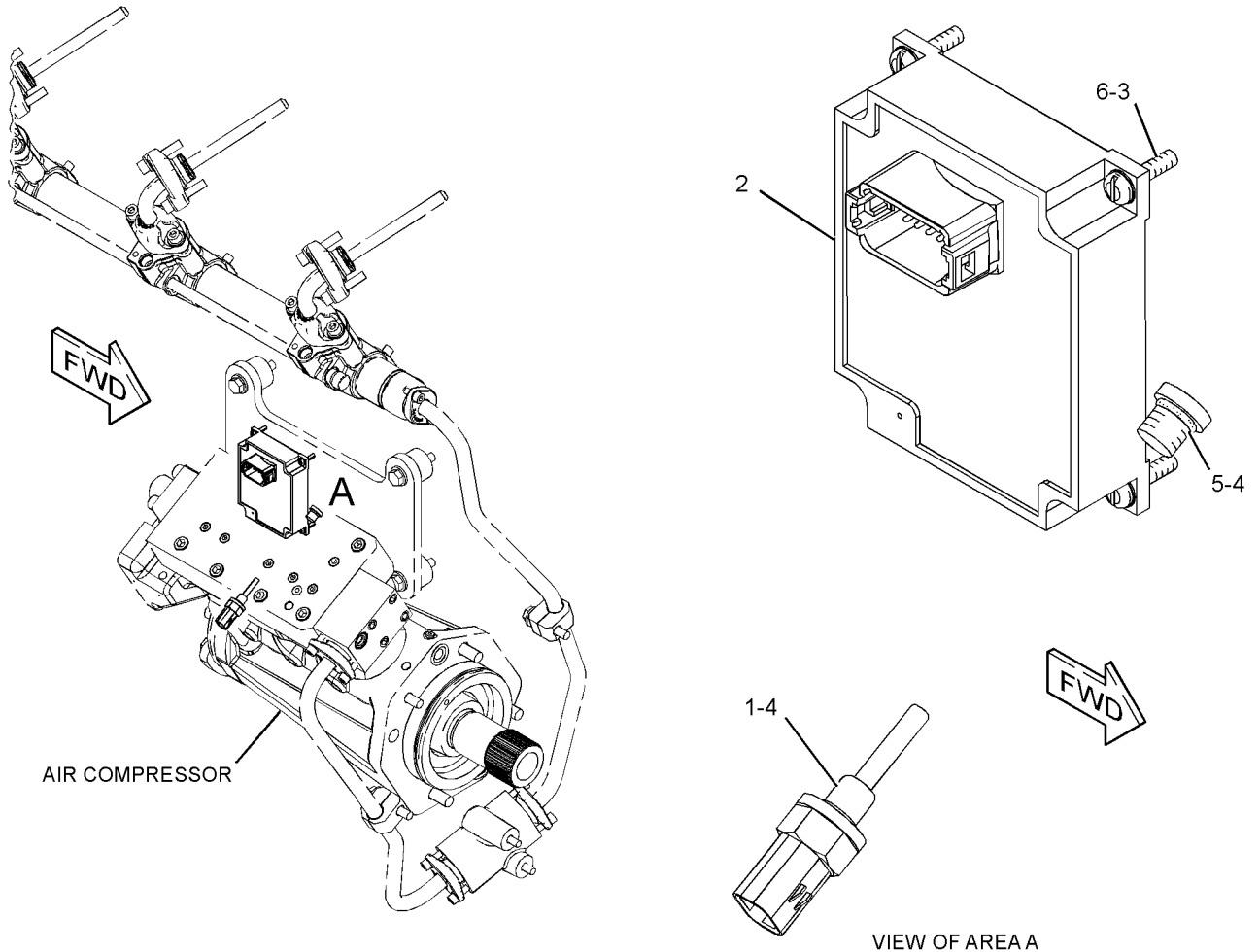

GRAPHIC #1

<END>

g01223250

ELECTRICAL AND STARTING SYSTEM

250-1794 SENSOR GP-TEMPERATURE

S/N: WYB1-UP
AN ATTACHMENT

SMCS-1906, 1919, 1921, 1922, 1928, 1929

i02443600

NOTE	REF NO	GRAPHIC REF	PART NUMBER	QTY	PART NAME						SEE PAGE
					1	2	3	4	5	6 (PRODUCT LEVEL)	
	1	1	7K-1181	2	STRAP - CABLE						
	2	1	262-1957	1	SENSOR GP-TEMPERATURE (EXHAUST)						
	3	1	263-6649	1	THERMOWELL						
	4	1	4P-8134	2	CLIP						

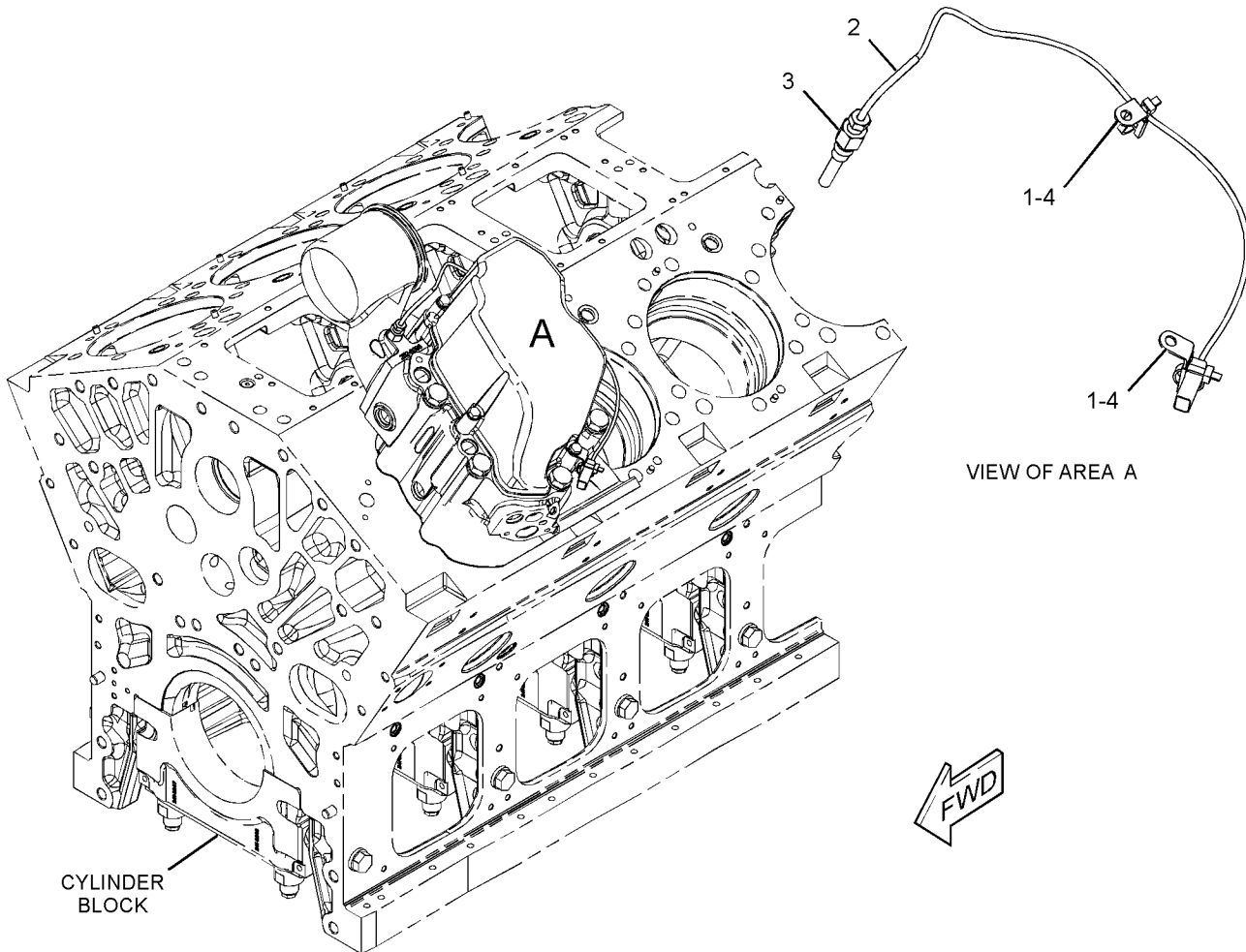

GRAPHIC #1

<END>

g01223258

ELECTRICAL AND STARTING SYSTEM

263-6779 SENSOR GP-TEMPERATURE-TURBOCHARGER INLET

S/N: WYB1-UP
AN ATTACHMENT

SMCS-1906, 1919, 1921, 1922, 1928, 1929

i02441228

NOTE	REF NO	GRAPHIC REF	PART NUMBER	QTY	PART NAME						SEE PAGE
					1	2	3	4	5	6 (PRODUCT LEVEL)	
	1	1	247-7635	2	SENSOR GP-TEMPERATURE (TURBOCHARGER INLET)						
	2	1	263-6649	2	THERMOWELL						
	3	1	091-0081	2	SPACER (10.5X20X10-MM THK)						
	4	1	132-5789	2	CLIP						
	5	1	4S-1962	2	CLIP						
	6	1	7K-1181	6	STRAP-CABLE						
	7	1	8T-4121	2	WASHER-HARD (11X21X2.5-MM THK)						
M	8	1	8T-4195	2	BOLT (M10X1.5X30-MM)						

M-METRIC PART

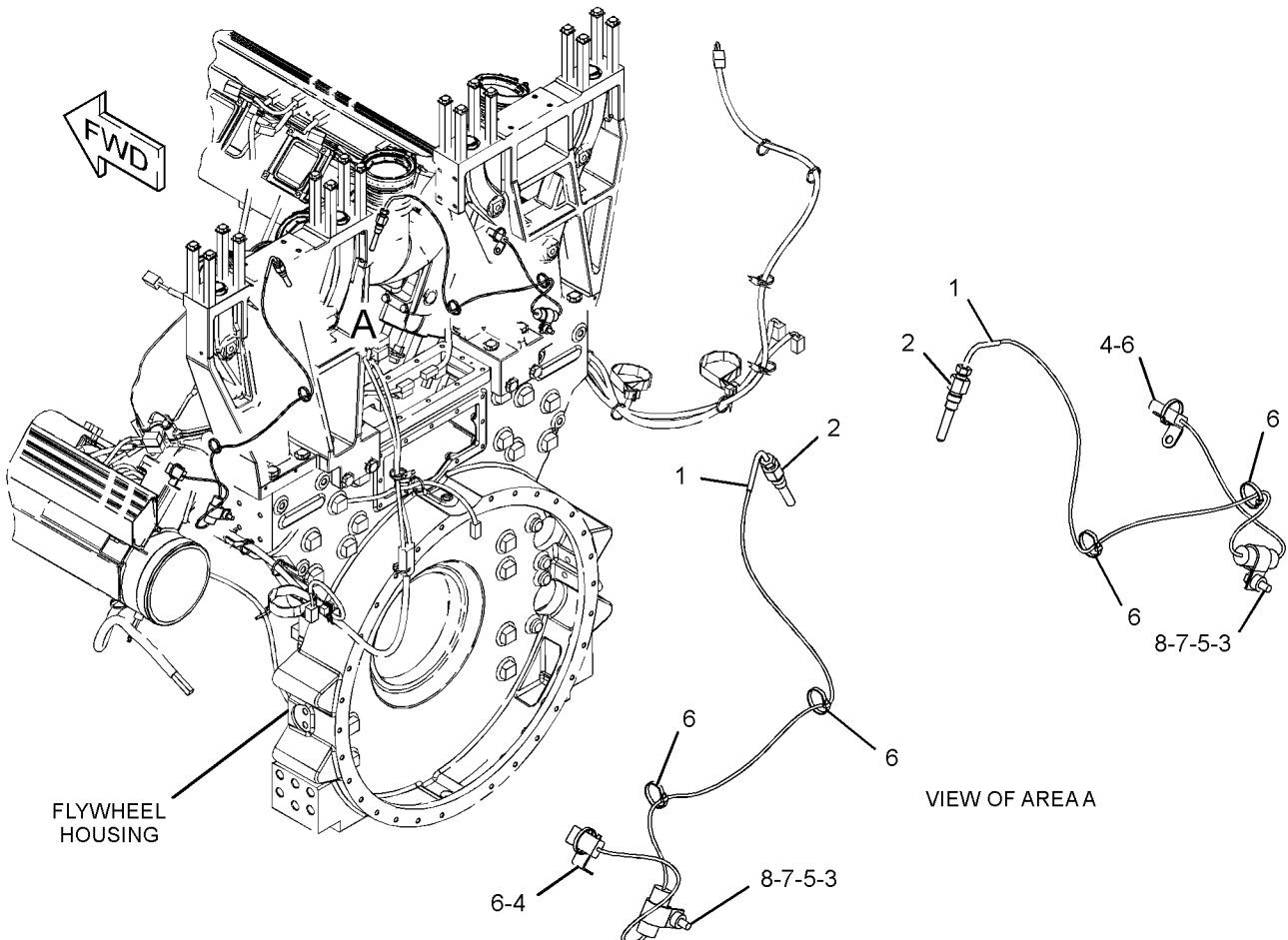

GRAPHIC #1

<END>

g01222130

ELECTRICAL AND STARTING SYSTEM

263-6780 SENSOR GP-TEMPERATURE-EXHAUST

S/N: WYB1-UP
AN ATTACHMENT

SMCS-1906, 1919, 1921, 1922, 1928, 1929

i02465627

NOTE	REF NO	GRAPHIC REF	PART NUMBER	QTY	PART NAME						SEE PAGE
					1	2	3	4	5	6 (PRODUCT LEVEL)	
	1	1	7K-1181	2	STRAP-CABLE						
	2	1	262-1957	1	SENSOR GP-TEMPERATURE (EXHAUST)						
	3	1	263-6648	1	ADAPTER						
	4	1	4P-8134	2	CLIP						

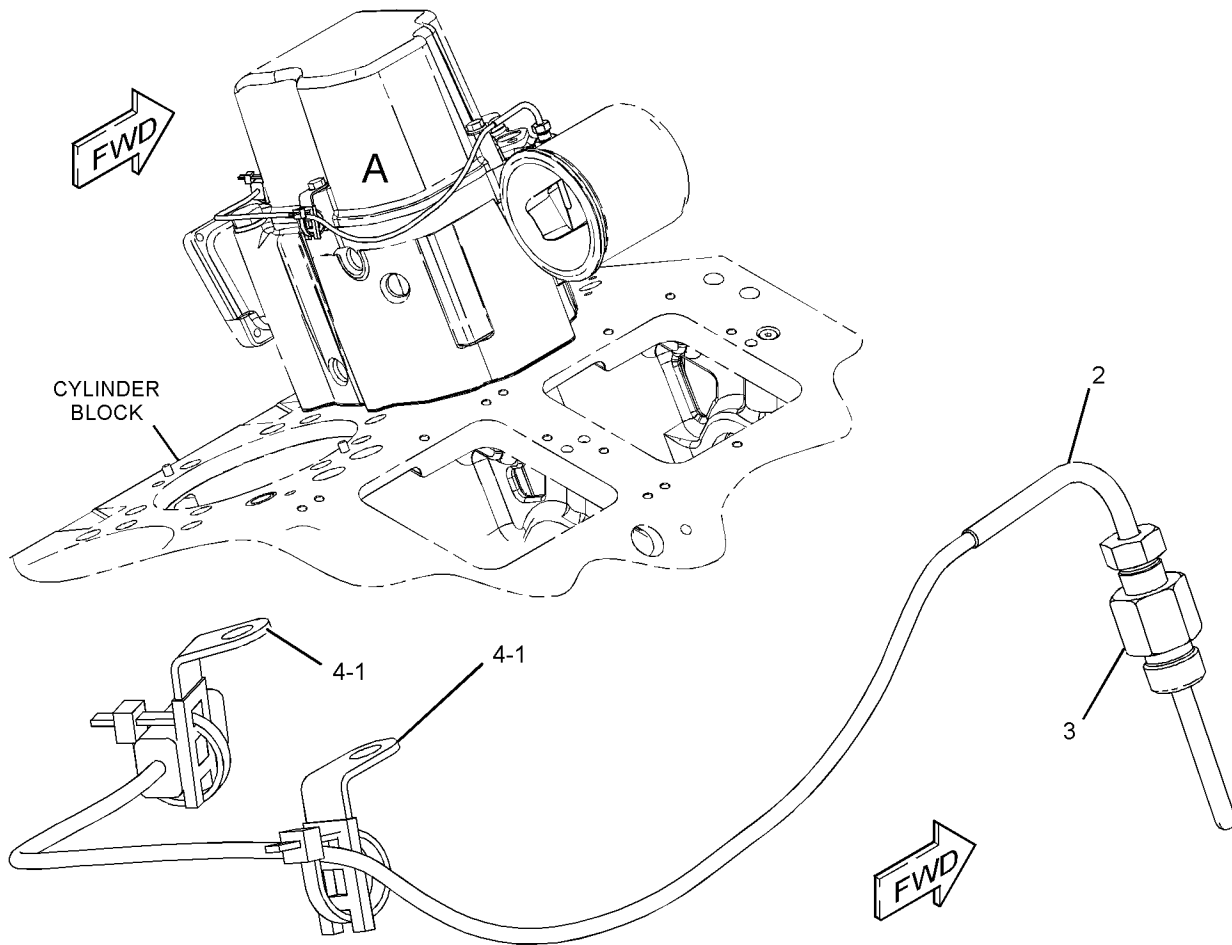

VIEW OF AREA A

GRAPHIC #1

<END>

g01224466

ELECTRICAL AND STARTING SYSTEM

271-0185 SENSOR GP-TEMPERATURE-GENERATOR BEARING

S/N: WYB1-UP

FOR USE WITH 2-BEARING GENERATOR
AN ATTACHMENT

SMCS-1906, 1919, 1921, 1922, 1928, 1929

i02418642

NOTE	PART NUMBER	QTY	PART NAME						SEE PAGE
			1	2	3	4	5	6 (PRODUCT LEVEL)	
	271-0188	1	KIT-WIRING (BEARING TEMPERATURE SENSOR)						
	271-0187	1	SENSOR-TEMPERATURE (GENERATOR BEARING)						

<END>

ELECTRICAL AND STARTING SYSTEM

271-0168 STARTING AID GP-ETHER

S/N: WYB1-UP
AN ATTACHMENT

SMCS-1456

i02440984

NOTE	REF NO	GRAPHIC REF	PART NUMBER	QTY	PART NAME						SEE PAGE
					1	2	3	4	5	6 (PRODUCT LEVEL)	
	1	1	5P-3741	1	TEE-PIPE						
	2	1	134-4123	1	BUSHING-REDUCING						
	3	1	268-1623	2	CONNECTOR						
	4	1	268-1624	2	CONNECTOR						
	5	1	271-0164	2	VALVE GP-ETHER STARTING (EACH INCLUDES)						
		1	7N-9801	1	GASKET						
		1	102-8802	1	KIT-RECEPTACLE (2-PIN) (INCLUDES RECEPTACLE AS AND WEDGE						
		1	186-3735	2	PIN-CONNECTOR (16-GA TO 18-GA)						
	6	1	271-0165	1	ATOMIZER AS-ETHER						
	7	1	276-6597	2	MOUNTING GP-ETHER CANISTER (EACH INCLUDES)						
	7A	1	236-8013	1	BRACKET						
	7B	1	276-6596	1	CLAMP						
	8	1	276-8886	2	BRACKET						
	9	1	276-8887	1	PLATE						
	10	1	276-8894	1	TUBE						
	11	1	279-6054	1	FITTING						
	12	1	279-6055	2	NUT-SLEEVE						
	13	1	279-8859	2	CLIP						
	14	1	091-0081	2	SPACER (10.5X20X10-MM THK)						
	15	1	5P-4116	26	WASHER-HARD (8.8X20.5X2-MM THK)						
M	16	1	5P-7970	13	NUT (M8X1.25-THD)						
M	17	1	6V-1820	7	BOLT (M10X1.5X30-MM)						
M	18	1	6V-3940	5	BOLT (M8X1.25X25-MM)						
M	19	1	6V-5217	8	BOLT (M8X1.25X20-MM)						
	20	1	6V-5839	8	WASHER (11X21X2.5-MM THK)						
M	21	1	6V-5842	1	BOLT (M10X1.5X40-MM)						
	22	1	8C-3076	1	SEAL-O-RING						
	AF		275-3634	2	CYLINDER AS-ETHER						

A-NOT PART OF THIS GROUP
F-NOT SHOWN
M-METRIC PART

ELECTRICAL AND STARTING SYSTEM

271-0168 STARTING AID GP-ETHER (contd.)

i02440984

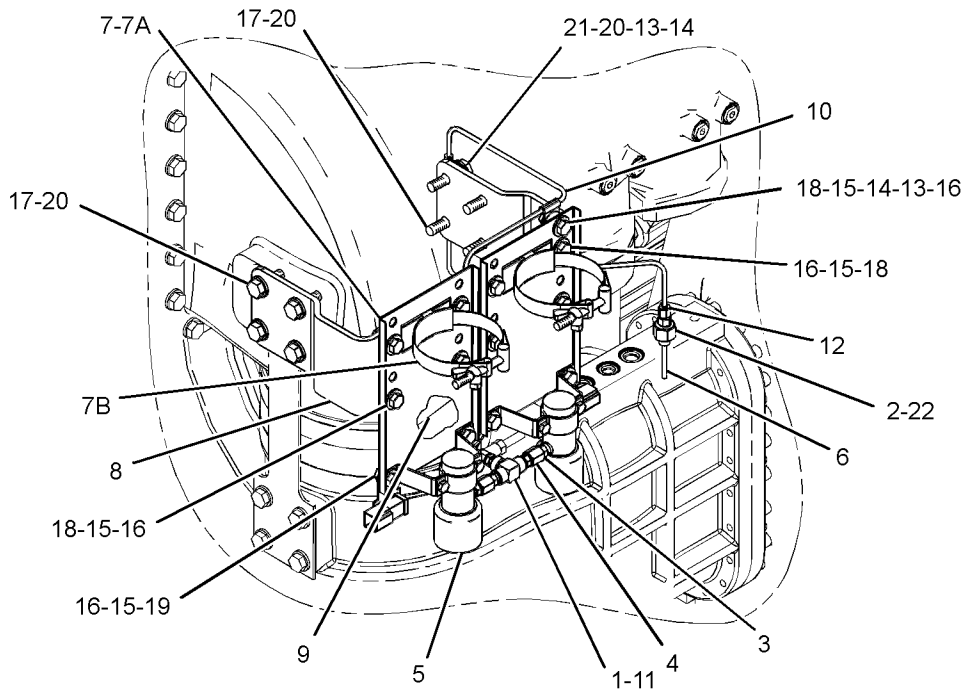

VIEW OF AREA A

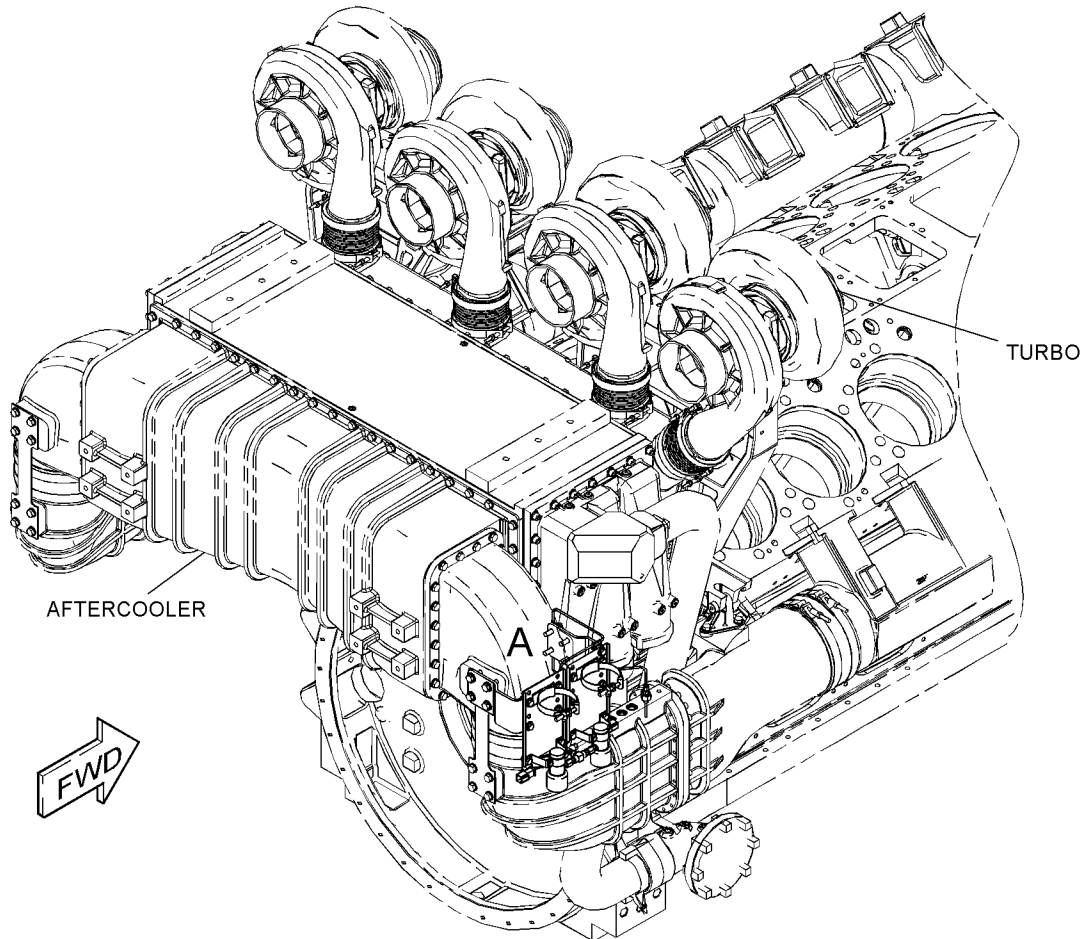

GRAPHIC #1

<END>

g01221630

ELECTRICAL AND STARTING SYSTEM

205-4824 STARTING MOTOR GP-AIR-TURBINE

S/N: WYB1-UP

PART OF 281-2481 STARTING MOTOR GP-AIR
AN ATTACHMENT

SMCS-1451

i02477230

NOTE	REF NO	GRAPHIC REF	PART NUMBER	QTY	PART NAME						SEE PAGE
					1	2	3	4	5	6 (PRODUCT LEVEL)	
					AVAILABLE REPAIR KIT(S):						
			205-4825	1	KIT-OVERHAUL (TURBINE AIR STARTER) (INCLUDES SPLIT RINGS, LIP SEAL, SPACERS, O-RINGS, SPRING WASHERS, BEARINGS, RETAINING RING, NUT, THRUST WASHERS, RHEOLUBE, AND SCREWS)						
			278-0513	1	KIT-STARTER REPAIR (TURBINE AIR STARTER) (INCLUDES STARTER DRIVE)						
			205-4827	1	KIT-ROTOR (FIRST STAGE AIR STARTER) (INCLUDES ROTOR)						
			209-5216	1	KIT-ROTOR (SECOND STAGE AIR STARTER) (INCLUDES ROTOR)						

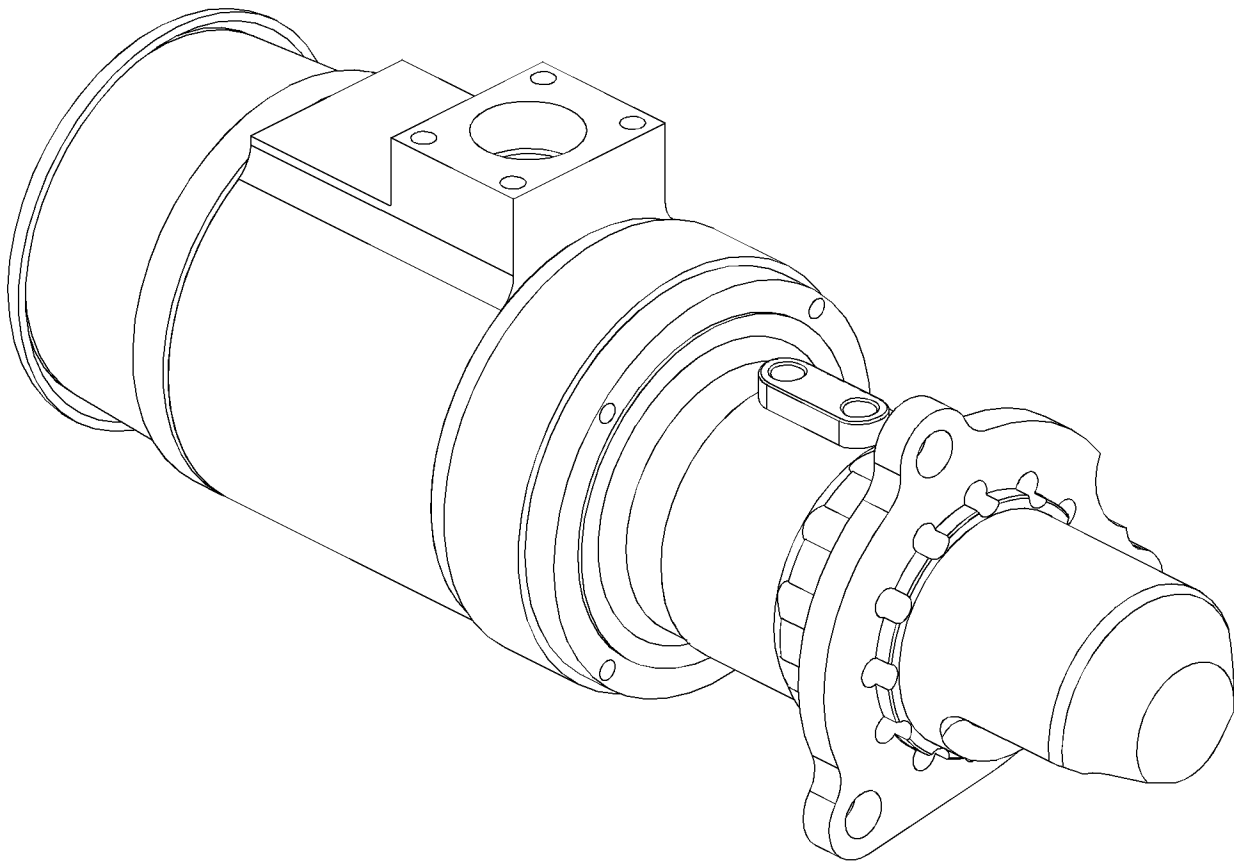

GRAPHIC #1

<END>

g01237979

ELECTRICAL AND STARTING SYSTEM

281-2481 STARTING MOTOR GP-AIR

S/N: WYB1-UP

PART OF 282-3644 STARTING MOTOR GP-AIR
AN ATTACHMENT

SMCS-1451

i02440709

NOTE	REF NO	GRAPHIC REF	PART NUMBER	QTY	PART NAME						SEE PAGE
					1	2	3	4	5	6 (PRODUCT LEVEL)	
	1	1	102-8802	1	KIT-RECEPTACLE (2-PIN)						
					(INCLUDES RECEPTACLE AS AND WEDGE)						
I	3	1	4P-4113	1	HOSE AS						
	4	1	8N-8446	1	ELBOW						
	5	1	8N-8451	1	GASKET						
	6	1	186-3735	2	PIN-CONNECTOR (16-GA TO 18-GA)						
Y	7	1	205-4824	1	STARTING MOTOR GP-AIR						422
	8	1	276-7017	1	VALVE AS-CONTROL						
	9	1	281-3437	1	TUBE AS						
	10	1	281-3438	1	TUBE AS						
	11	1	281-4755	1	ADAPTER						
	12	1	095-1619	1	SEAL-O-RING						
	13	1	1B-2886	4	BOLT (1/2-13X3.75-IN)						
	14	1	4B-3388	6	BOLT (5/16-18X1.125-IN)						
	15	1	7S-6701	4	BOLT (5/16-18X1.75-IN)						
	16	1	7X-5331	2	ELBOW						
	17	1	8C-6866	2	CONNECTOR						
	18	1	9M-1974	6	WASHER-HARD (8.8X16X2-MM THK)						

I-REFER TO HYDRAULIC INFORMATION SYSTEM
Y-SEPARATE ILLUSTRATION

ELECTRICAL AND STARTING SYSTEM

281-2481 STARTING MOTOR GP-AIR (contd.)

i02440709

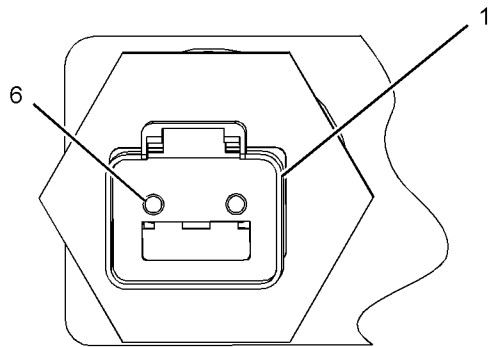
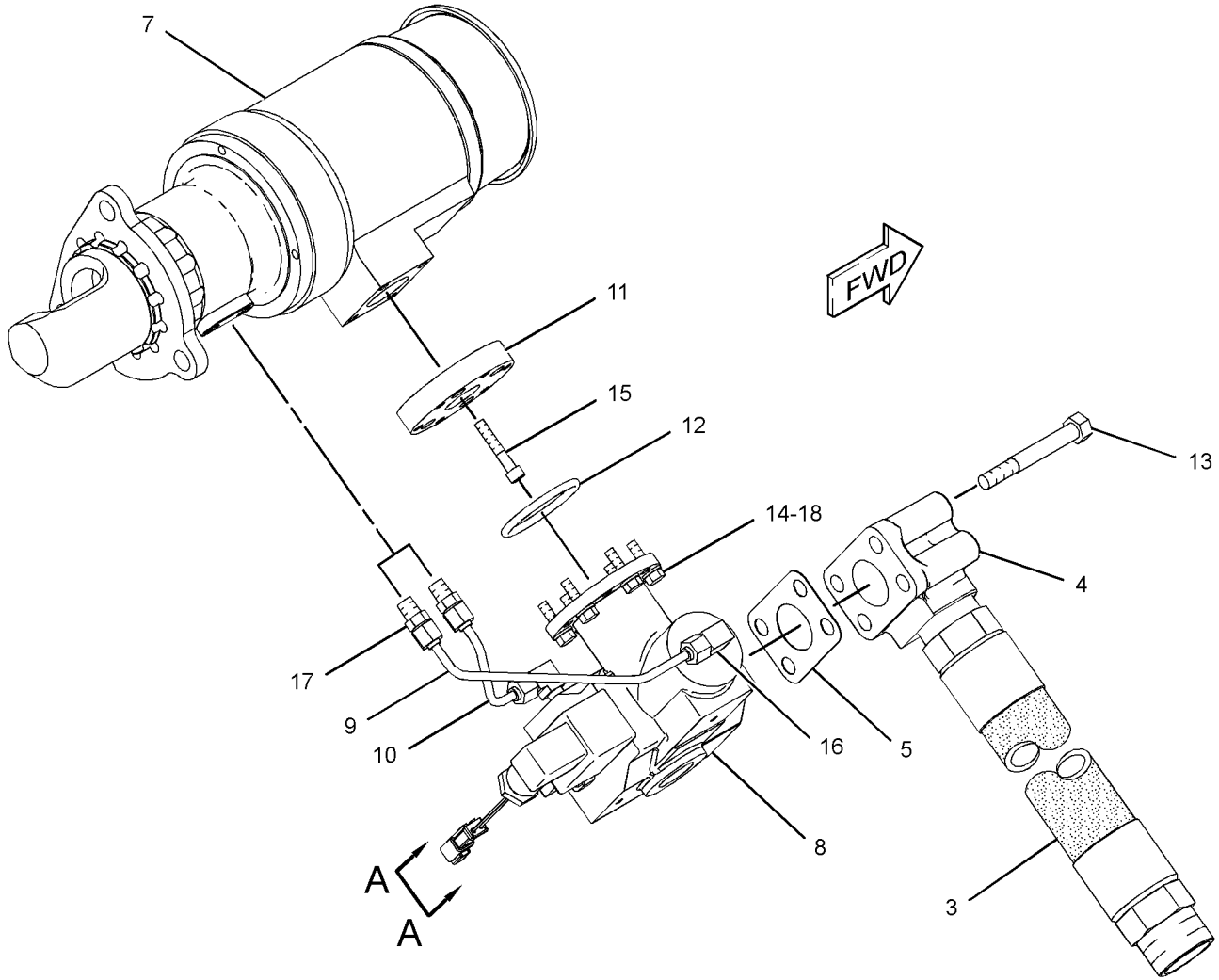

VIEW A-A

GRAPHIC #1

<END>

g01229014

ELECTRICAL AND STARTING SYSTEM

282-3644 STARTING MOTOR GP-AIR

S/N: WYB1-UP
AN ATTACHMENT

SMCS-1451

i02440694

NOTE	REF NO	GRAPHIC REF	PART NUMBER	QTY	PART NAME						SEE PAGE
					1	2	3	4	5	6 (PRODUCT LEVEL)	
	1	1	4H-7869	1	GASKET						
	2	1	272-6981	3	SPACER (17X28X28-MM THK)						
Y	3	1	281-2481	1	STARTING MOTOR GP-AIR						423
M	4	1	6V-3303	3	BOLT (M16X2X60-MM)						

M-METRIC PART
Y-SEPARATE ILLUSTRATION

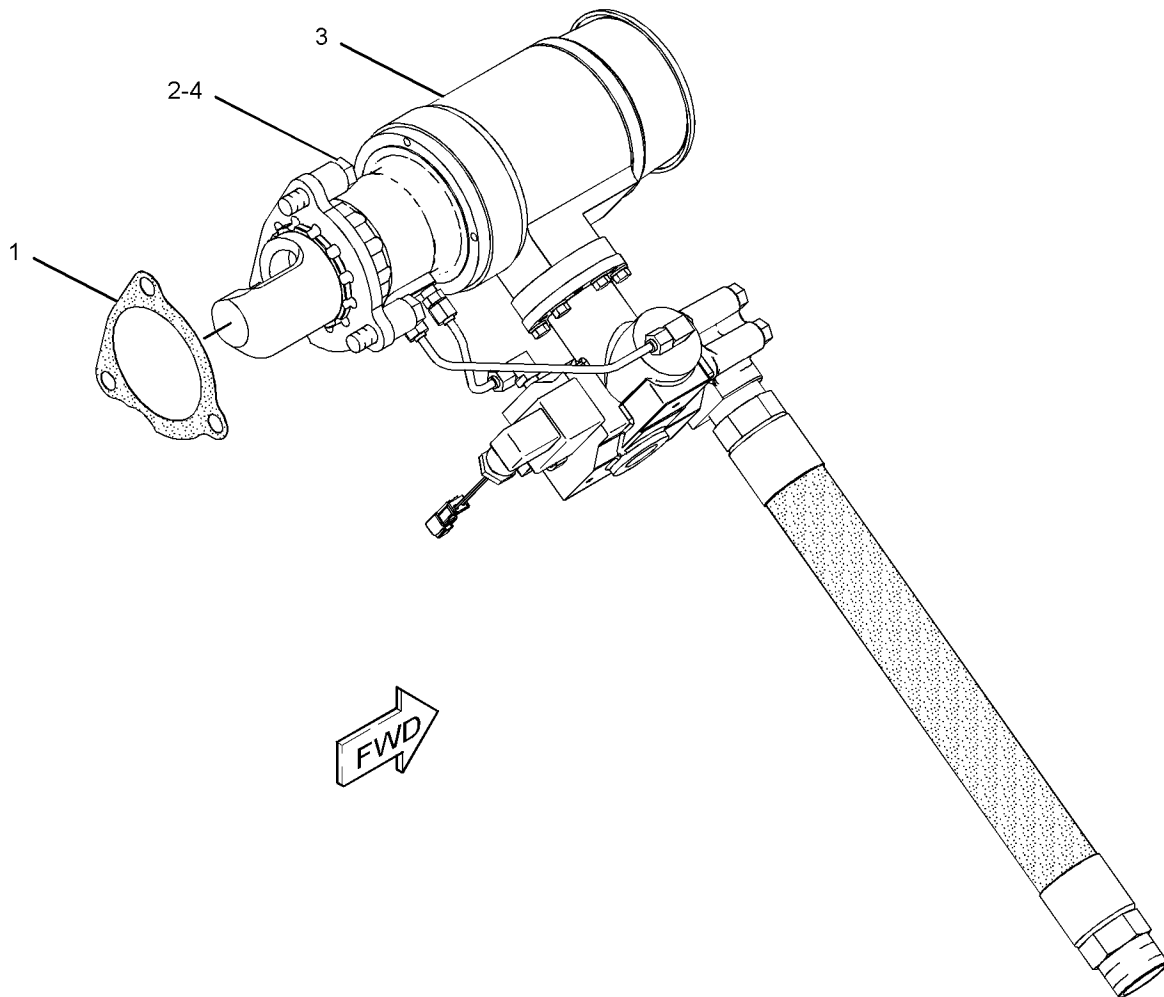

GRAPHIC #1

<END>

g01221826

ELECTRICAL AND STARTING SYSTEM

276-8882 STARTING MOTOR GP-ELECTRIC-LH

S/N: WYB1-UP
AN ATTACHMENT

SMCS-1453

i02440852

NOTE	REF NO	GRAPHIC REF	PART NUMBER	QTY	PART NAME	1 2 3 4 5 6 (PRODUCT LEVEL)						SEE PAGE
	1	1	3L-6836	1	SPACER (0.5X0.75X0.56-IN THK)							
	2	1	3L-7604	2	SHIELD-TERMINAL							
	3	1	4H-7869	2	GASKET							
	4	1	4L-6155	1	CABLE AS (0000-GA)							
		1	3L-7634	2	TERMINAL-RING (0000-GA, 0.5-IN)							
	5	1	7L-5887	1	CABLE AS (0000-GA)							
		1	3L-7634	2	TERMINAL-RING (0000-GA, 0.5-IN)							
Y	6	1	276-8900	2	STARTING MOTOR GP-ELECTRIC							427
M	7	1	277-3344	4	BOLT-12 POINT HEAD (M16X2X35-MM)							
	8	1	193-9141	2	COVER-TERMINAL							

M-METRIC PART
Y-SEPARATE ILLUSTRATION

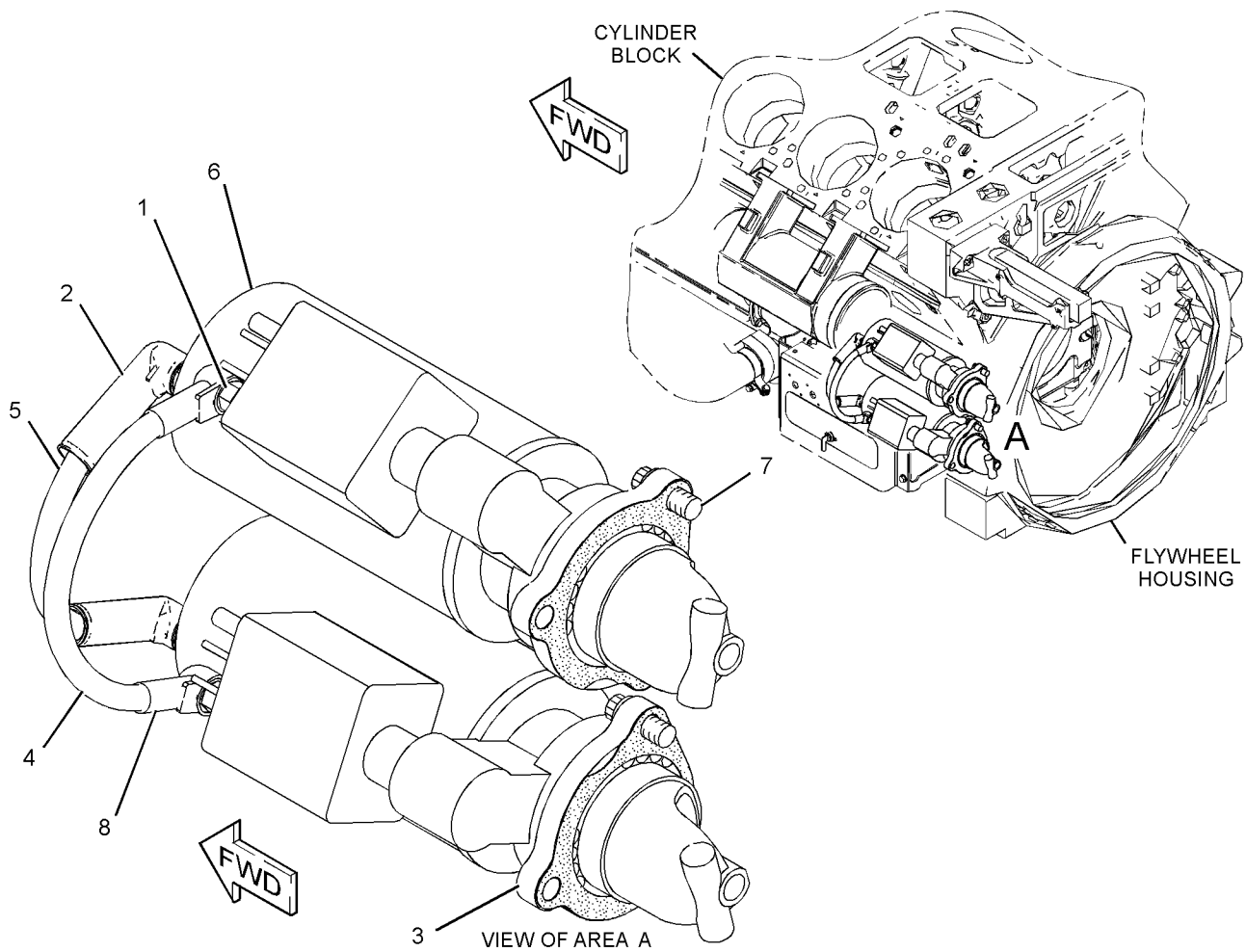

GRAPHIC #1

<END>

g01221455

ELECTRICAL AND STARTING SYSTEM

276-8900 STARTING MOTOR GP-ELECTRIC

S/N: WYB1-UP

24-VOLT

PART OF 276-8882 STARTING MOTOR GP-ELECTRIC

AN ATTACHMENT

SMCS-1453

i02440743

NOTE	PART NUMBER	QTY	PART NAME	SEE PAGE
			1 2 3 4 5 6 (PRODUCT LEVEL)	
			SERVICEABLE PARTS IDENTIFICATION FOR THIS GROUP WAS NOT AVAILABLE AT TIME OF THIS PUBLICATION.	
			REFER TO THE SERVICE INFORMATION SYSTEM (SIS) FOR THE LATEST AVAILABLE PARTS INFORMATION.	
			<END>	

ELECTRICAL AND STARTING SYSTEM

244-9602 STRIP GP-TERMINAL-AC

S/N: WYB1-UP

PART OF 245-0035, 263-1744, 281-3958 BOX GP-ELECTRONIC
AN ATTACHMENT

SMCS-4460, 7426

i02360600

NOTE	REF NO	GRAPHIC REF	PART NUMBER	QTY	PART NAME						SEE PAGE
					1	2	3	4	5	6 (PRODUCT LEVEL)	
	1	1	128-8065	1	CIRCUIT BREAKER AS (10-AMPERE)						
	2	1	155-8755	3	FUSE (10-AMPERE)						
	3	1	158-6178	3	HOLDER-FUSE						
	4	1	162-0589	2	BRACKET-END						
	5	1	167-1617	2	COVER-TERMINAL						
	6	1	171-6256	1	BAR						
	7	1	171-6257	3	BLOCK-TERMINAL (15-AMPERE)						
	8	1	171-6260	2	COVER-END						
	9	1	179-8783	1	BAR						
	10	1	179-8786	13	BLOCK-TERMINAL (20-AMPERE)						
	11	1	192-2924	2	BLOCK-TERMINAL (30-AMPERE)						
	12	1	192-3829	2	BLOCK-TERMINAL (20-AMPERE)						
	13	1	192-3830	1	COVER-TERMINAL						
	14	1	211-0640	1	SPRING (RELAY)						
	15	1	223-6470	1	RELAY (10-AMPERE, 24-VOLT)						
	16	1	244-9627	1	KIT-MARKER						
	17	1	244-9657	1	HARNESS AS-WIRING (TERMINAL BLOCK)						
		1	112-7497	5	END-WIRE (14-GA)						
		1	109-3038	5	END-WIRE (16-GA)						
		1	102-8802	1	KIT-RECEPTACLE (2-PIN)						
		1	102-8804	1	KIT-RECEPTACLE (4-PIN)						
		1	102-8805	1	KIT-RECEPTACLE (6-PIN)						
					(EACH INCLUDES RECEPTACLE ASSEMBLY AND WEDGE)						
		1	8T-8737	1	PLUG-SEAL						
	18	1	246-9818	1	HOLDER-FUSE						
	19	1	252-1731	1	MODULE-DIODE						
	20	1	252-1732	1	BASE-RELAY						
	21	1	252-7496	3	FUSE (0.1-AMPERE)						
	22	1	252-7497	1	FILM (FUSE BLOCK)						
	23	1	097-5921	1	RAIL-MOUNTING						

ELECTRICAL AND STARTING SYSTEM

244-9602 STRIP GP-TERMINAL (contd.)

i02360600

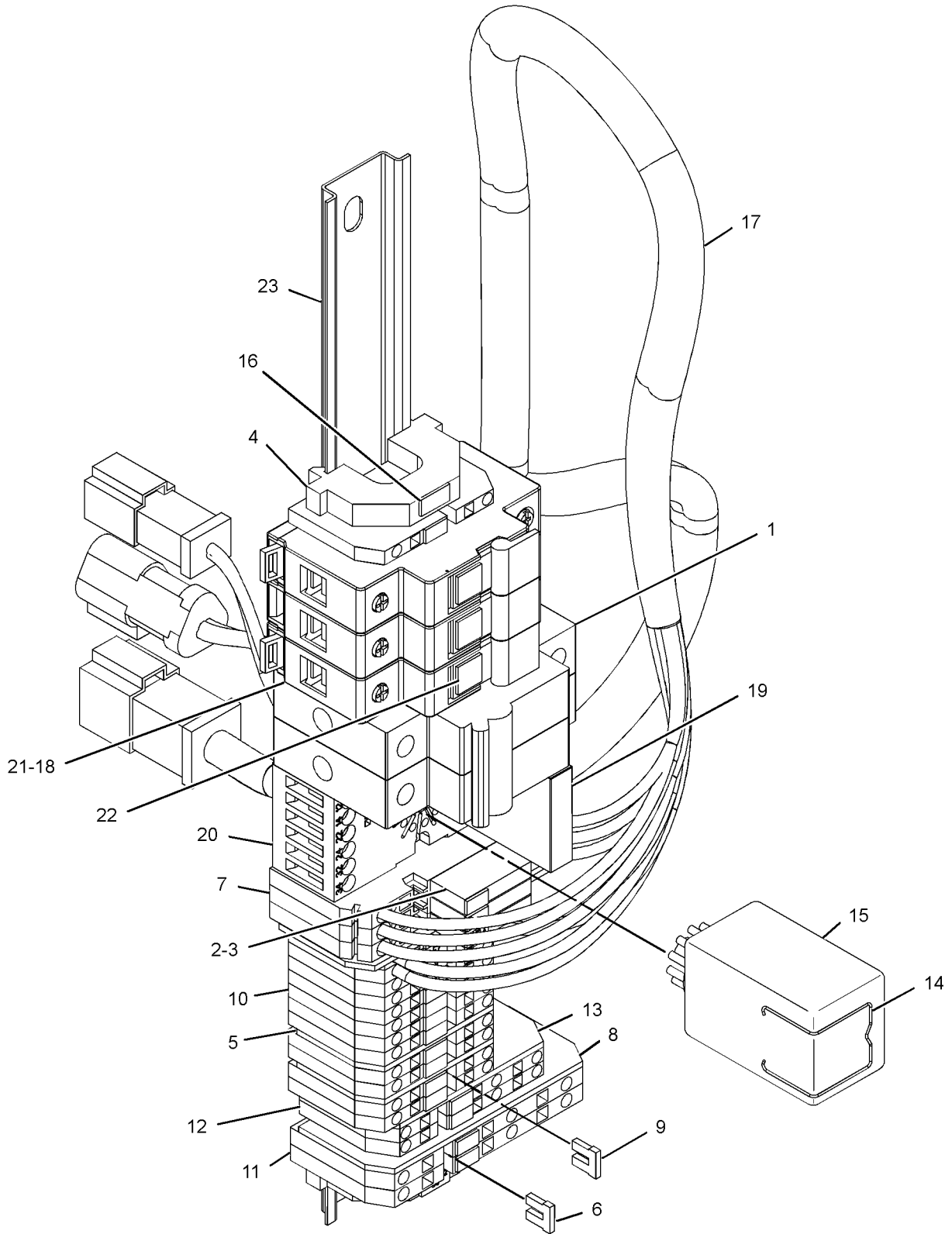

GRAPHIC #1

<END>

g01162342

ELECTRICAL AND STARTING SYSTEM

244-9603 STRIP GP-TERMINAL-DC

S/N: WYB1-UP

PART OF 245-0035 BOX GP-ELECTRONIC
AN ATTACHMENT

SMCS-4460, 7426

i02360601

NOTE	REF NO	GRAPHIC REF	PART NUMBER	QTY	PART NAME						SEE PAGE
					1	2	3	4	5	6 (PRODUCT LEVEL)	
	1	1	162-0589	2	BRACKET-END						
	2	1	167-1617	1	COVER-TERMINAL						
	3	1	171-6256	3	BAR						
	4	1	171-6260	3	COVER-END						
	5	1	179-8783	1	BAR						
	6	1	179-8786	24	BLOCK-TERMINAL (20-AMPERE)						
	7	1	192-2922	8	BLOCK-TERMINAL (30-AMPERE)						
	8	1	192-2924	2	BLOCK-TERMINAL (30-AMPERE)						
	9	1	244-9628	1	KIT-MARKER						
	10	1	197-4051	1	BLOCK-TERMINAL (6-AMPERE)						
	11	1	8D-8724	1	FUSE (2-AMPERE)						
	12	1	097-5921	1	RAIL-MOUNTING						

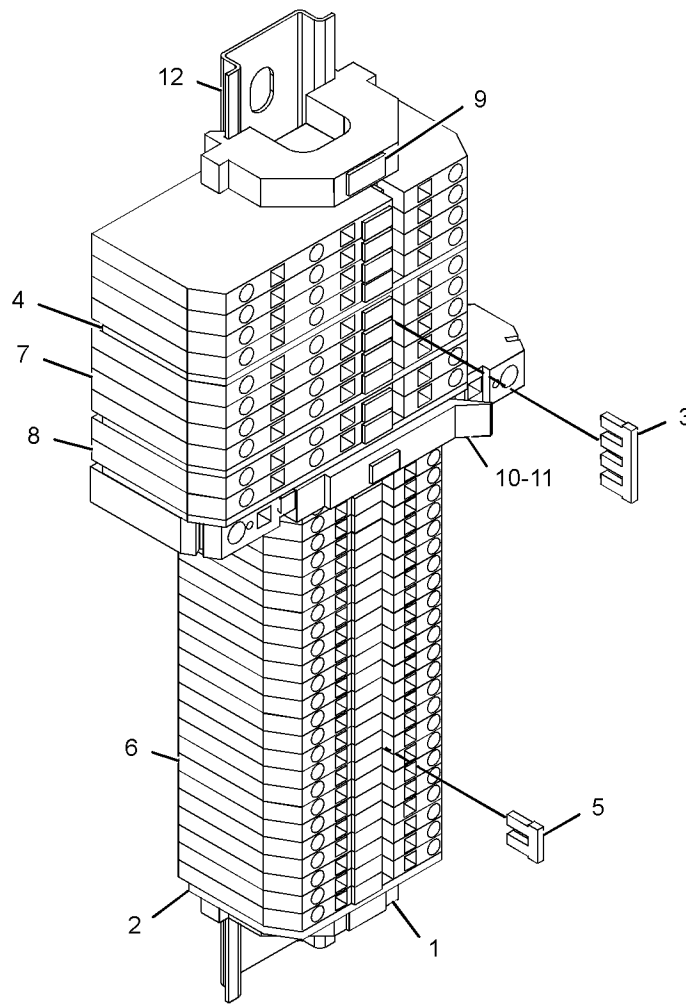

GRAPHIC #1

<END>

g01201288

ELECTRICAL AND STARTING SYSTEM

244-9607 STRIP GP-TERMINAL-SWITCHGEAR

S/N: WYB1-UP

PART OF 245-0035 BOX GP-ELECTRONIC
AN ATTACHMENT

SMCS-4460, 7426

i02360602

NOTE	REF NO	GRAPHIC REF	PART NUMBER	QTY	PART NAME						SEE PAGE
					1	2	3	4	5	6 (PRODUCT LEVEL)	
	1	1	162-0589	2	BRACKET-END						
	2	1	167-1617	1	COVER-TERMINAL						
	3	1	179-8783	1	BAR						
	4	1	179-8786	33	BLOCK-TERMINAL (20-AMPERE)						
	5	1	244-9629	1	KIT-MARKER						
	6	1	097-5921	1	RAIL-MOUNTING						

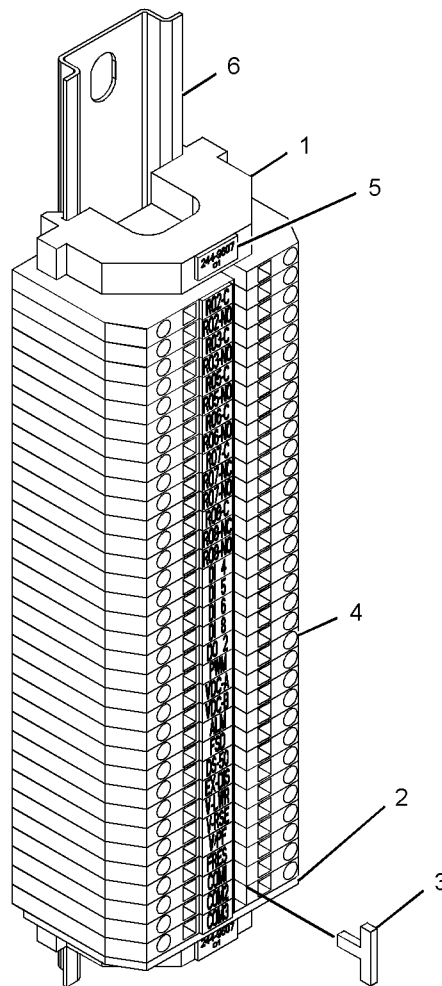

GRAPHIC #1

<END>

g01132200

ELECTRICAL AND STARTING SYSTEM

263-1741 STRIP GP-TERMINAL-SWITCHGEAR

S/N: WYB1-UP

PART OF 263-1744 BOX GP-ELECTRONIC
AN ATTACHMENT

SMCS-4460, 7426

i02422746

NOTE	REF NO	GRAPHIC REF	PART NUMBER	QTY	PART NAME						SEE PAGE
					1	2	3	4	5	6 (PRODUCT LEVEL)	
	1	1	097-5921	1	RAIL-MOUNTING						
	2	1	162-0589	2	BRACKET-END						
	3	1	167-1617	1	COVER-TERMINAL						
	4	1	179-8783	1	BAR						
	5	1	179-8786	35	BLOCK-TERMINAL (20-AMPERE)						
	6	1	263-1742	1	KIT-MARKER						

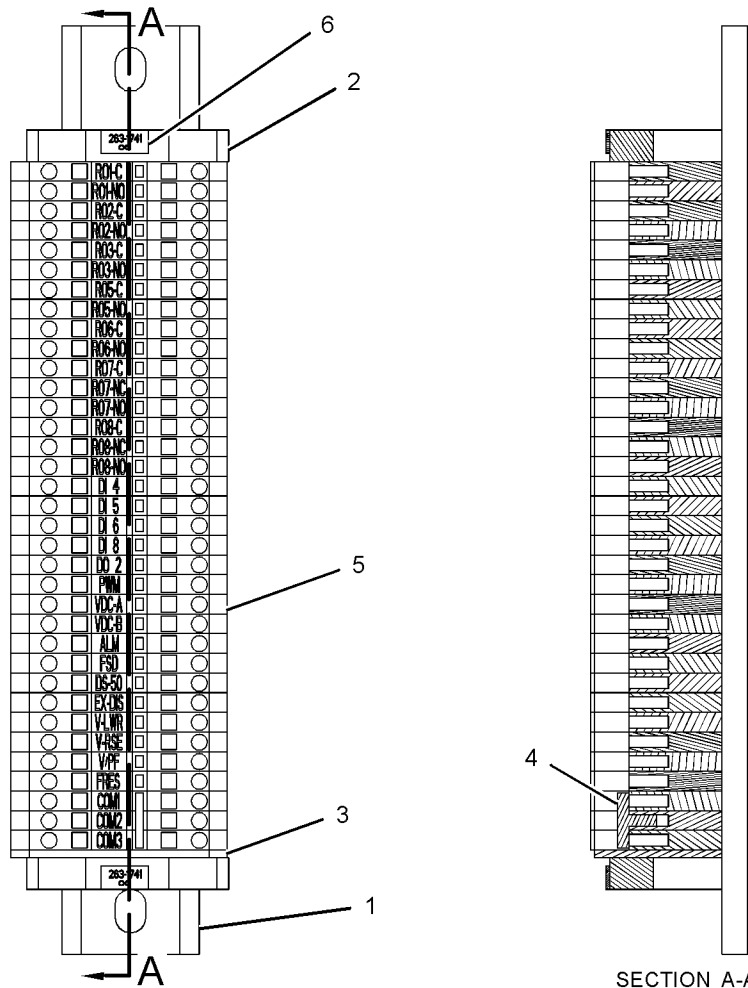

GRAPHIC #1

<END>

g01229360

ELECTRICAL AND STARTING SYSTEM

276-7784 STRIP GP-TERMINAL-DC

S/N: WYB1-UP

PART OF 263-1744 BOX GP-ELECTRONIC
AN ATTACHMENT

SMCS-4460, 7426

i02422733

NOTE	REF NO	GRAPHIC REF	PART NUMBER	QTY	PART NAME						SEE PAGE
					1	2	3	4	5	6 (PRODUCT LEVEL)	
	1	1	097-5921	1	RAIL-MOUNTING						
	2	1	162-0589	2	BRACKET-END						
	3	1	167-1617	1	COVER-TERMINAL						
	4	1	171-6256	3	BAR (FIXED BRIDGE)						
	5	1	171-6260	3	COVER-END						
	6	1	179-8783	1	BAR (FIXED BRIDGE)						
	7	1	179-8786	22	BLOCK-TERMINAL (20-AMPERE)						
	8	1	192-2922	8	BLOCK-TERMINAL (30-AMPERE)						
	9	1	192-2924	2	BLOCK-TERMINAL (30-AMPERE)						
	10	1	276-7783	1	KIT-MARKER						
	11	1	197-4051	1	BLOCK-TERMINAL (6-AMPERE)						
	12	1	8D-8724	1	FUSE (2-AMPERE)						

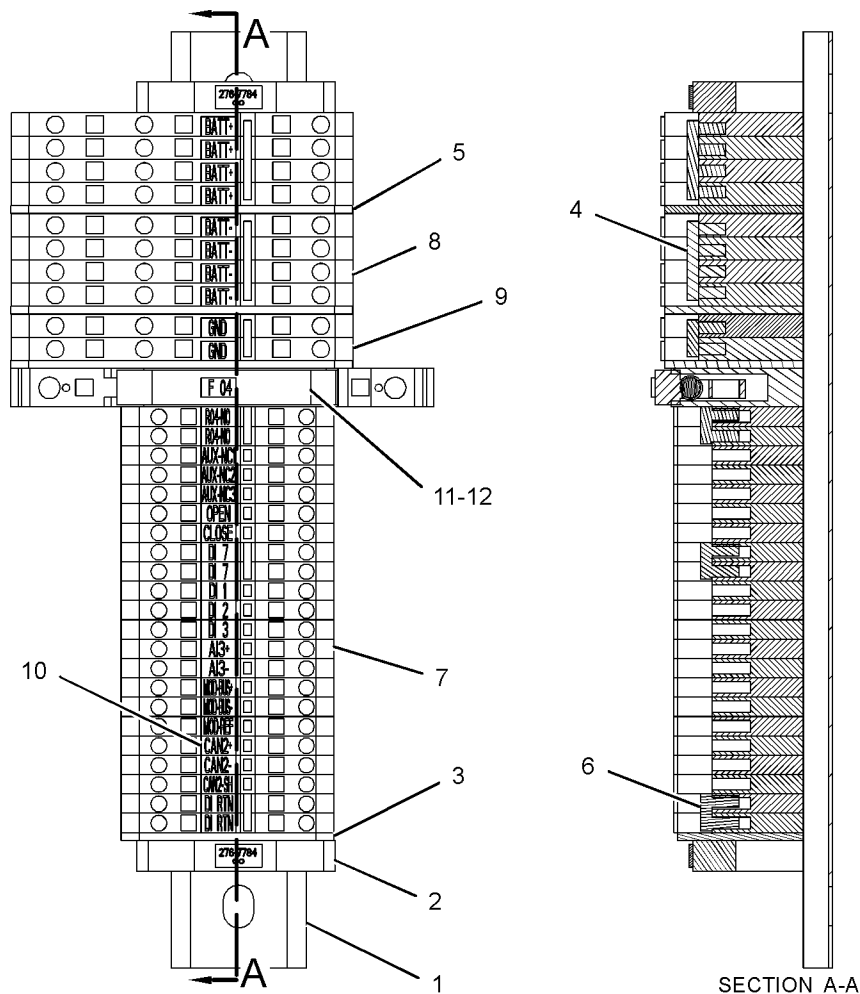

GRAPHIC #1

<END>

g01229528

ELECTRICAL AND STARTING SYSTEM

281-2768 STRIP GP-TERMINAL

S/N: WYB1-UP

PART OF 281-3958 BOX GP-ELECTRONIC
AN ATTACHMENT

SMCS-4460, 7426

i02426375

NOTE	REF NO	GRAPHIC REF	PART NUMBER	QTY	PART NAME						SEE PAGE
					1	2	3	4	5	6 (PRODUCT LEVEL)	
	1	1	097-5921	1	RAIL-MOUNTING						
	2	1	162-0589	2	BRACKET-END						
	3	1	167-1617	1	COVER-TERMINAL						
	4	1	179-8783	1	BAR (FIXED BRIDGE)						
	5	1	179-8786	26	BLOCK-TERMINAL (20-AMPERE)						
	6	1	281-2764	1	KIT-MARKER						

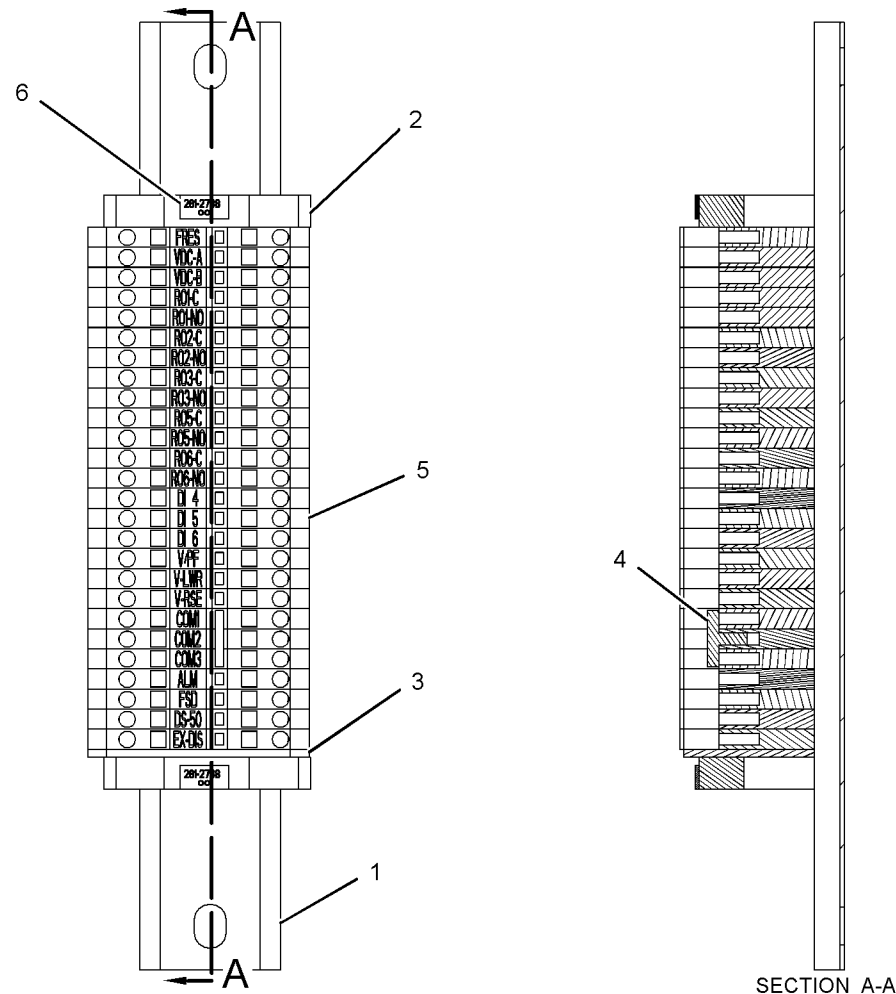

GRAPHIC #1

<END>

g01229523

ELECTRICAL AND STARTING SYSTEM

281-3177 STRIP GP-TERMINAL

S/N: WYB1-UP

PART OF 281-3958 BOX GP-ELECTRONIC
AN ATTACHMENT

SMCS-4460, 7426

i02426382

NOTE	REF NO	GRAPHIC REF	PART NUMBER	QTY	PART NAME						SEE PAGE
					1	2	3	4	5	6 (PRODUCT LEVEL)	
E	1	1	097-5921		RAIL-MOUNTING (26-CM)						
	2	1	162-0589	2	BRACKET-END						
	3	1	167-1617	1	COVER-TERMINAL						
	4	1	171-6256	3	BAR						
	5	1	171-6260	3	COVER-END						
	6	1	179-8783	1	BAR						
	7	1	179-8786	14	BLOCK-TERMINAL (20-AMPERE)						
	8	1	192-2922	8	BLOCK-TERMINAL (30-AMPERE)						
	9	1	192-2924	2	BLOCK-TERMINAL (30-AMPERE)						
	10	1	281-2765	1	KIT-MARKER						
	11	1	197-4051	1	BLOCK-TERMINAL (6-AMPERE)						
	12	1	8D-8724	1	FUSE (2-AMPERE)						

E-ORDER BY THE CENTIMETER

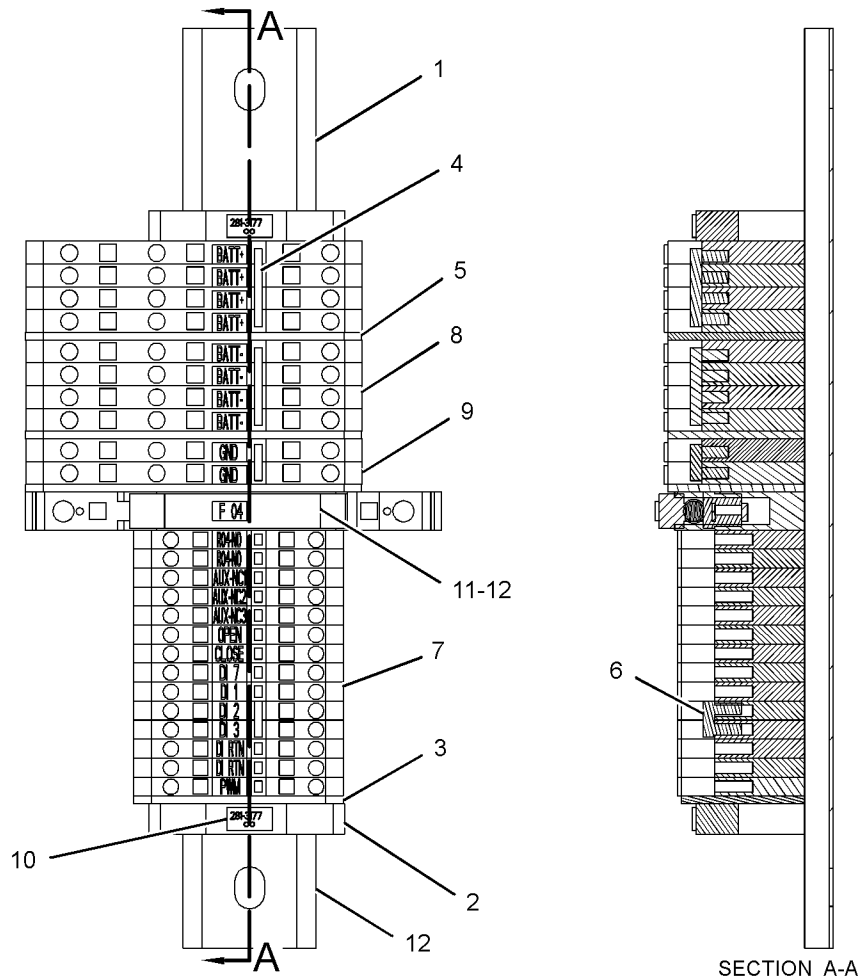

GRAPHIC #1

<END>

g01229531

ELECTRICAL AND STARTING SYSTEM

259-9110 SUPPORT GP-BATTERY

S/N: WYB1-UP
AN ATTACHMENT

SMCS-7257

i02436979

NOTE	REF NO	GRAPHIC REF	PART NUMBER	QTY	PART NAME						SEE PAGE
					1	2	3	4	5	6 (PRODUCT LEVEL)	
	1	1	259-9175	8	BRACKET AS						
	2	1	259-9176	4	ANGLE						
	3	1	270-5007	2	SUPPORT AS-BATTERY						
	4	1	270-7111	1	COVER-BATTERY						
M	5	1	180-4686	8	BOLT (M10X1.5X60-MM)						
	6	1	5P-1076	24	WASHER-HARD (13.5X30X4-MM THK)						
M	7	1	8T-4133	16	NUT (M10X1.5-THD)						
M	8	1	8T-4183	12	BOLT (M12X1.75X40-MM)						
M	9	1	8T-4195	24	BOLT (M10X1.5X30-MM)						
M	10	1	8T-4244	12	NUT (M12X1.75-THD)						
	11	1	8T-7934	40	WASHER-HARD (11X21X5-MM THK)						

M-METRIC PART

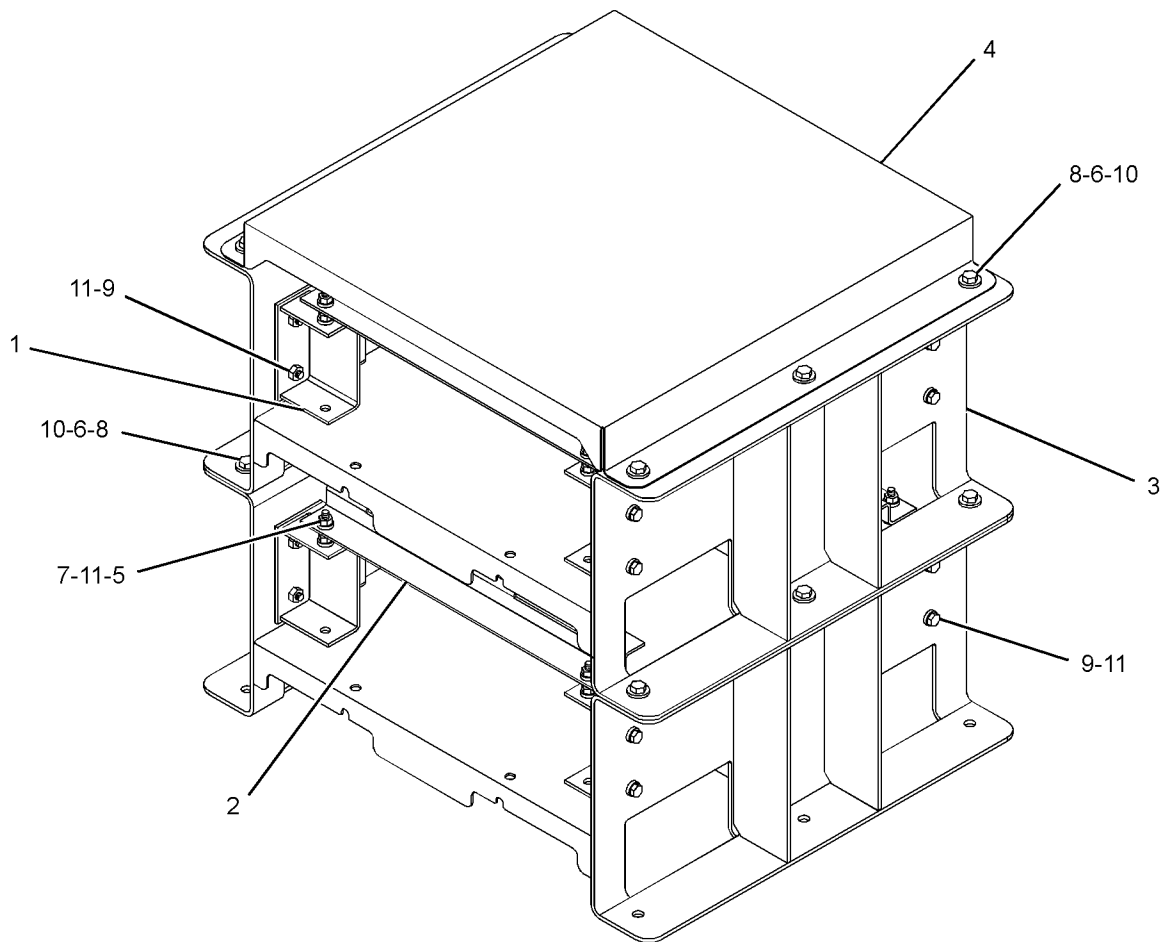

GRAPHIC #1

<END>

g01228510

ELECTRICAL AND STARTING SYSTEM

259-9111 SUPPORT GP-BATTERY

S/N: WYB1-UP
AN ATTACHMENT

SMCS-7257

i02441541

NOTE	REF NO	GRAPHIC REF	PART NUMBER	QTY	PART NAME						SEE PAGE
					1	2	3	4	5	6 (PRODUCT LEVEL)	
	1	1	259-9175	12	BRACKET AS						
	2	1	259-9176	6	ANGLE						
	3	1	270-5007	3	SUPPORT AS-BATTERY						
	4	1	270-7111	1	COVER-BATTERY						
M	5	1	180-4686	12	BOLT (M10X1.5X60-MM)						
	6	1	5P-1076	36	WASHER-HARD (13.5X30X4-MM THK)						
M	7	1	8T-4133	24	NUT (M10X1.5-THD)						
M	8	1	8T-4183	18	BOLT (M12X1.75X40-MM)						
M	9	1	8T-4195	24	BOLT (M10X1.5X30-MM)						
M	10	1	8T-4244	18	NUT (M12X1.75-THD)						
	11	1	8T-7934	60	WASHER-HARD (11X21X5-MM THK)						

M-METRIC PART

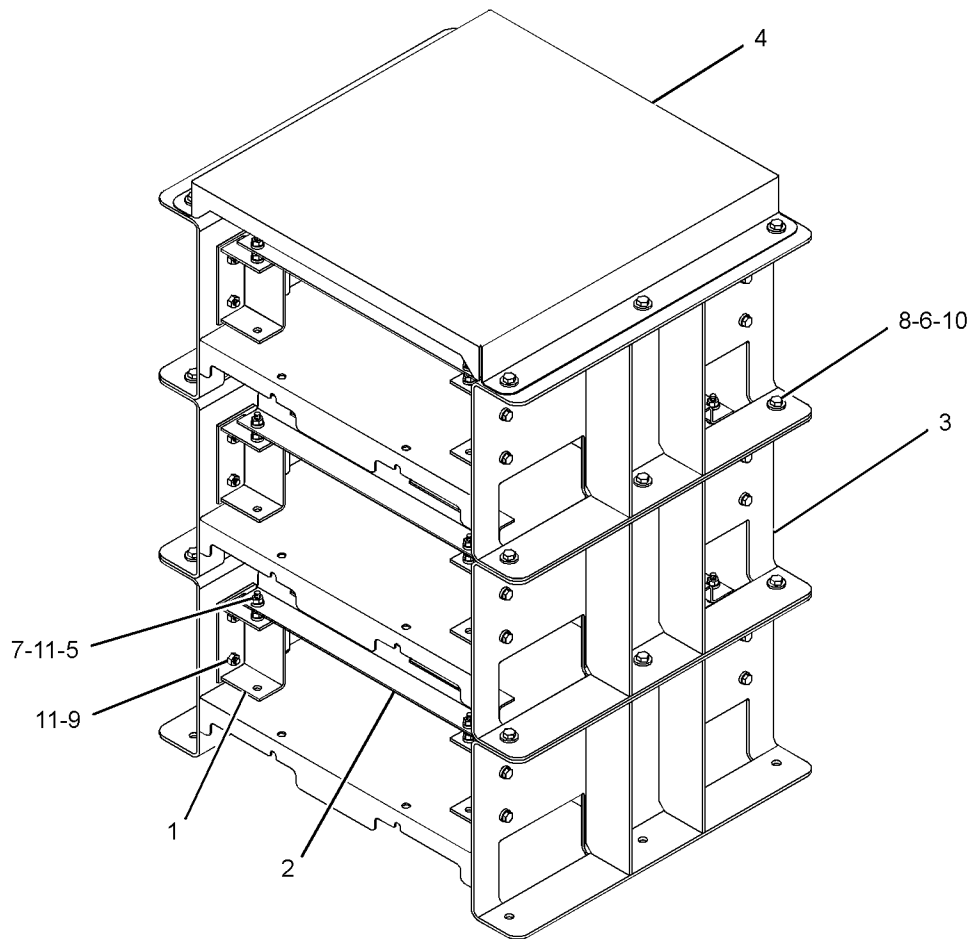

GRAPHIC #1

<END>

g01229924

ELECTRICAL AND STARTING SYSTEM

263-6574 SWITCH GP-DISCONNECT

S/N: WYB1-UP
AN ATTACHMENT

SMCS-1411

i02440129

NOTE	REF NO	GRAPHIC REF	PART NUMBER	QTY	PART NAME						SEE PAGE
					1	2	3	4	5	6 (PRODUCT LEVEL)	
	1	1	161-7082	1	SWITCH AS-DISCONNECT						
		1	2H-3922	2	LOCKWASHER						
		1	6B-6684	4	NUT-FULL (1/2-20-THD)						
		1	8H-5303	1	NUT (3/4-16-THD)						
		1	8H-5306	1	KEY (BATTERY DISCONNECT)						
	2	1	263-6535	1	CABLE AS						
		1	3L-7634	2	TERMINAL-RING (0000-GA, 0.5-IN)						
E		1	5P-0745		CABLE (0000-GA) (43-CM)						

E-ORDER BY THE CENTIMETER

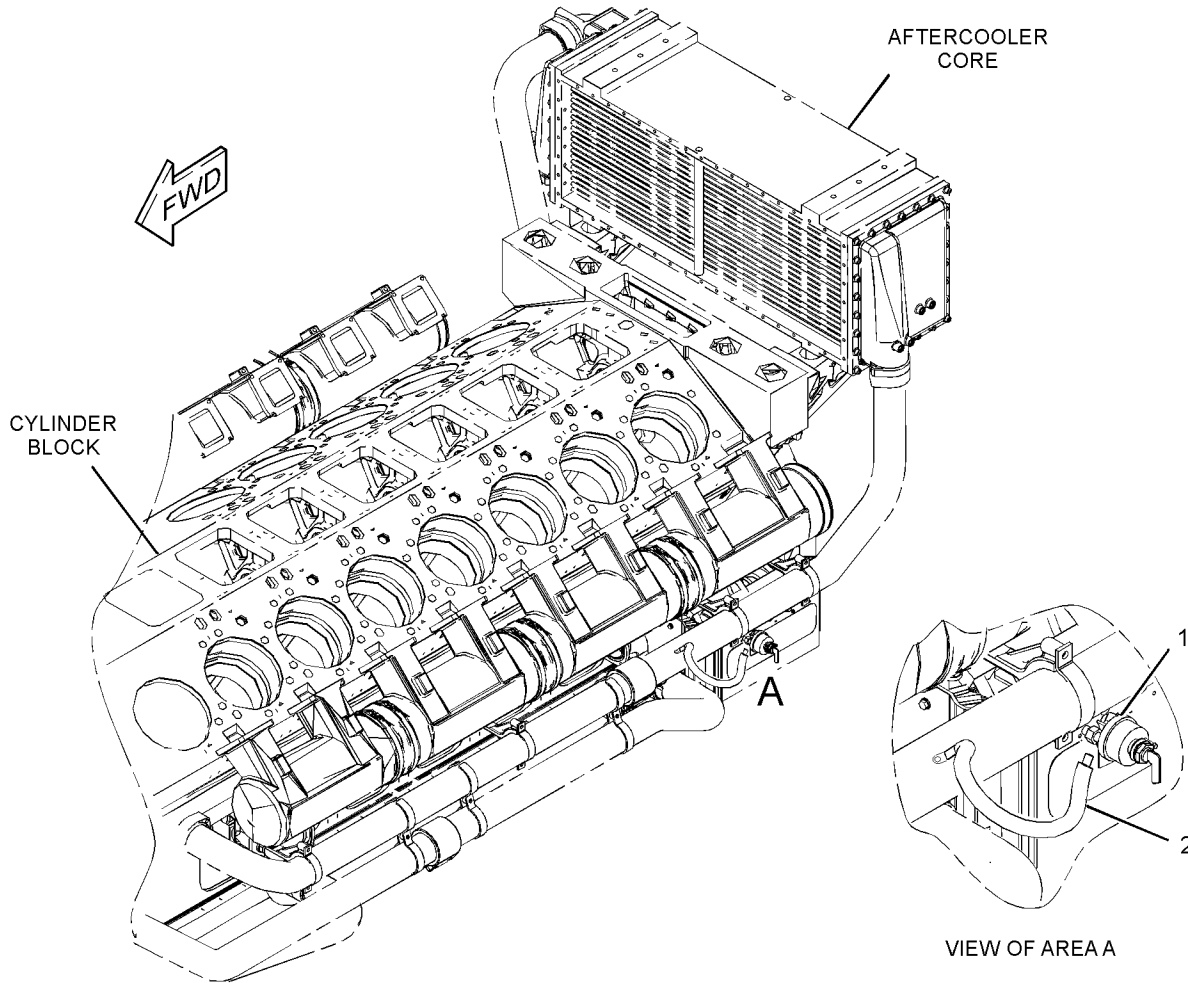

GRAPHIC #1

<END>

g01221176

ELECTRICAL AND STARTING SYSTEM

263-6778 THERMOCOUPLE GP

S/N: WYB1-UP
AN ATTACHMENT

SMCS-7498

i02441227

NOTE	REF NO	GRAPHIC REF	PART NUMBER	QTY	PART NAME						SEE PAGE
					1	2	3	4	5	6 (PRODUCT LEVEL)	
	1	1	247-7635	2	SENSOR GP-TEMPERATURE (TURBOCHARGER INLET)						
					(EACH INCLUDES)						
	1A	1	144-1636	3	PIN-CONNECTOR						
	1B	1	230-4014	1	RECEPTACLE AS						
	2	1	263-6648	2	ADAPTER						
	3	1	091-0081	2	SPACER (10.5X20X10-MM THK)						
	4	1	132-5789	2	CLIP						
	5	1	4S-1962	2	CLIP						
	6	1	7K-1181	6	STRAP-CABLE						
	7	1	8T-4121	2	WASHER-HARD (11X21X2.5-MM THK)						
M	8	1	8T-4195	2	BOLT (M10X1.5X30-MM)						

M-METRIC PART

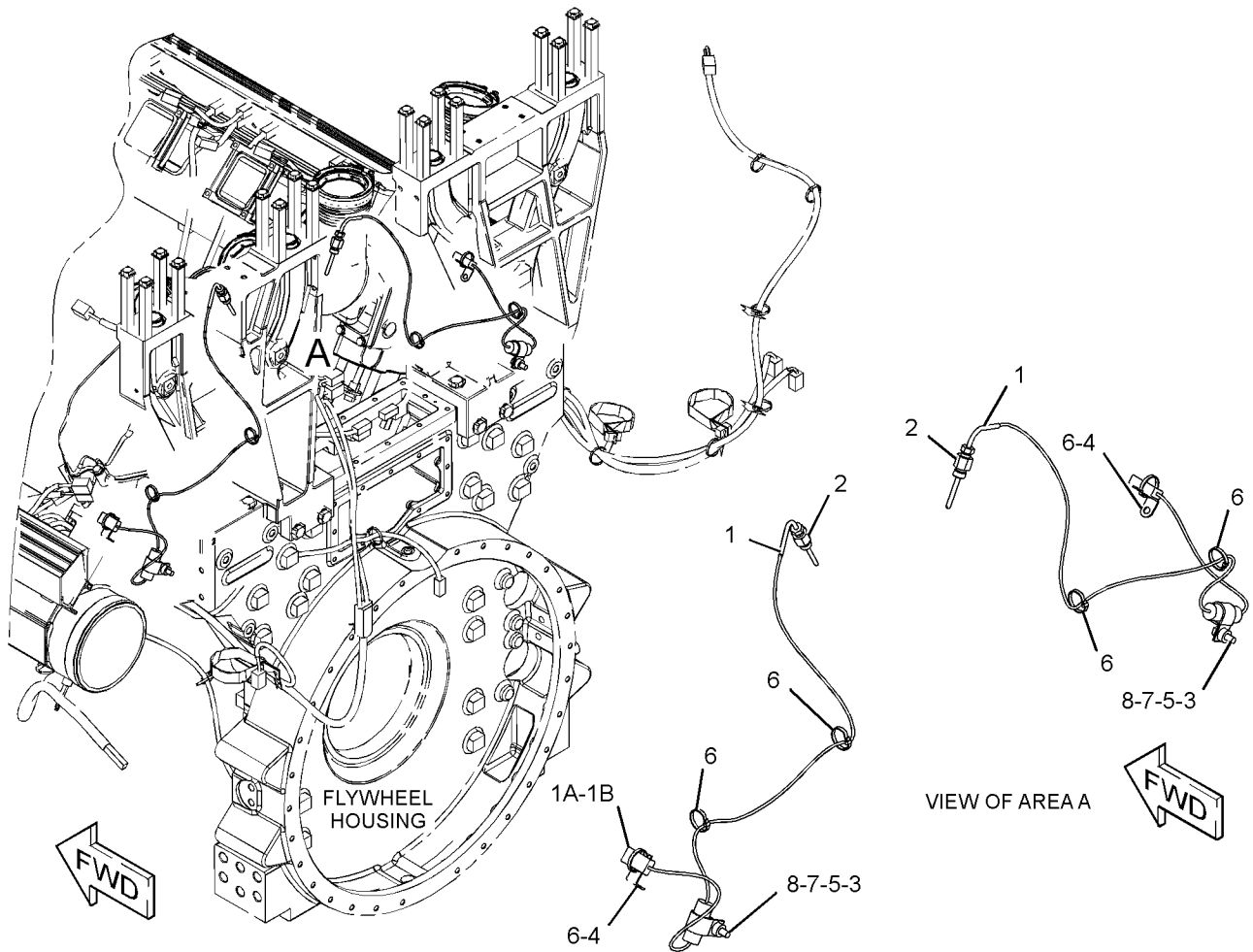

GRAPHIC #1

<END>

g01222492

ELECTRICAL AND STARTING SYSTEM

252-7332 TRANSFORMER GP-CURRENT

S/N: WYB1-UP
3500:5 RATIO
AN ATTACHMENT

SMCS-4476

i02386528

NOTE	REF NO	GRAPHIC REF	PART NUMBER	QTY	PART NAME						SEE PAGE
					1	2	3	4	5	6 (PRODUCT LEVEL)	
	1	1	9X-6772	8	STRAP-CABLE						
	2	1	128-0115	4	TRANSFORMER AS-CURRENT (RATIO 3500:5)						

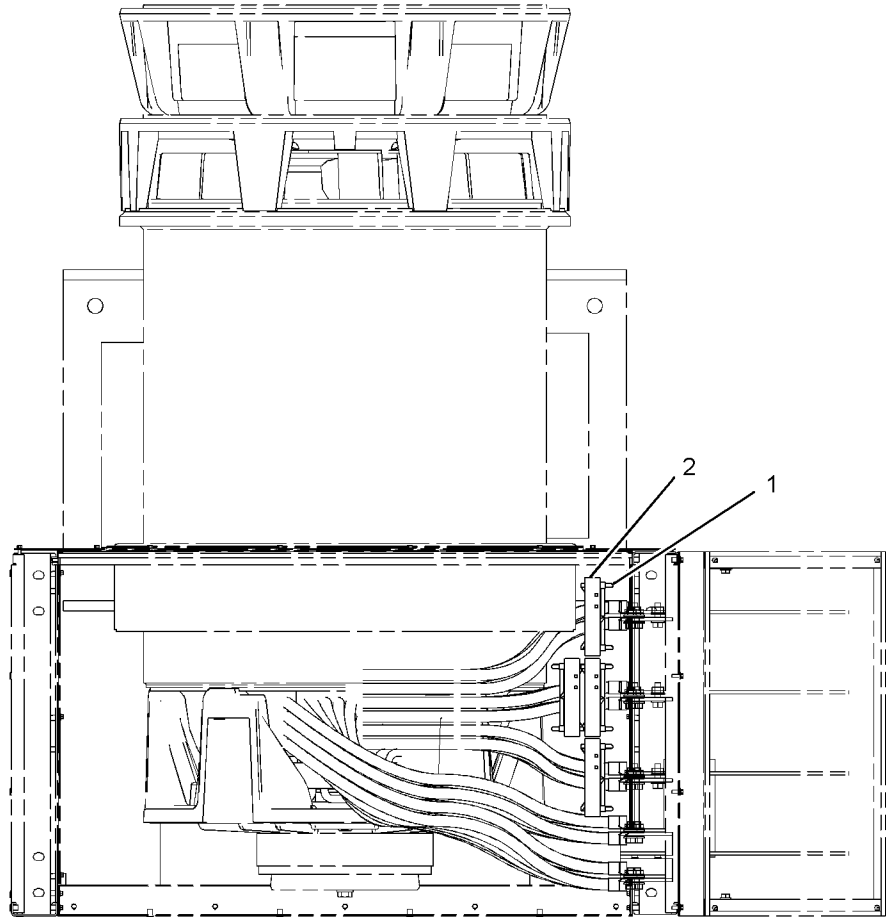

TOP VIEW

<END>

GRAPHIC #1

g01197914

ELECTRICAL AND STARTING SYSTEM

252-7333 TRANSFORMER GP-CURRENT

S/N: WYB1-UP
RATIO 4000:5
AN ATTACHMENT

SMCS-4476

i02402494

NOTE	REF NO	GRAPHIC REF	PART NUMBER	QTY	PART NAME						SEE PAGE
					1	2	3	4	5	6 (PRODUCT LEVEL)	
	1	1	122-6591	4	TRANSFORMER AS-CURRENT (RATIO 4000:5)						
	2	1	9X-6772	8	STRAP-CABLE						

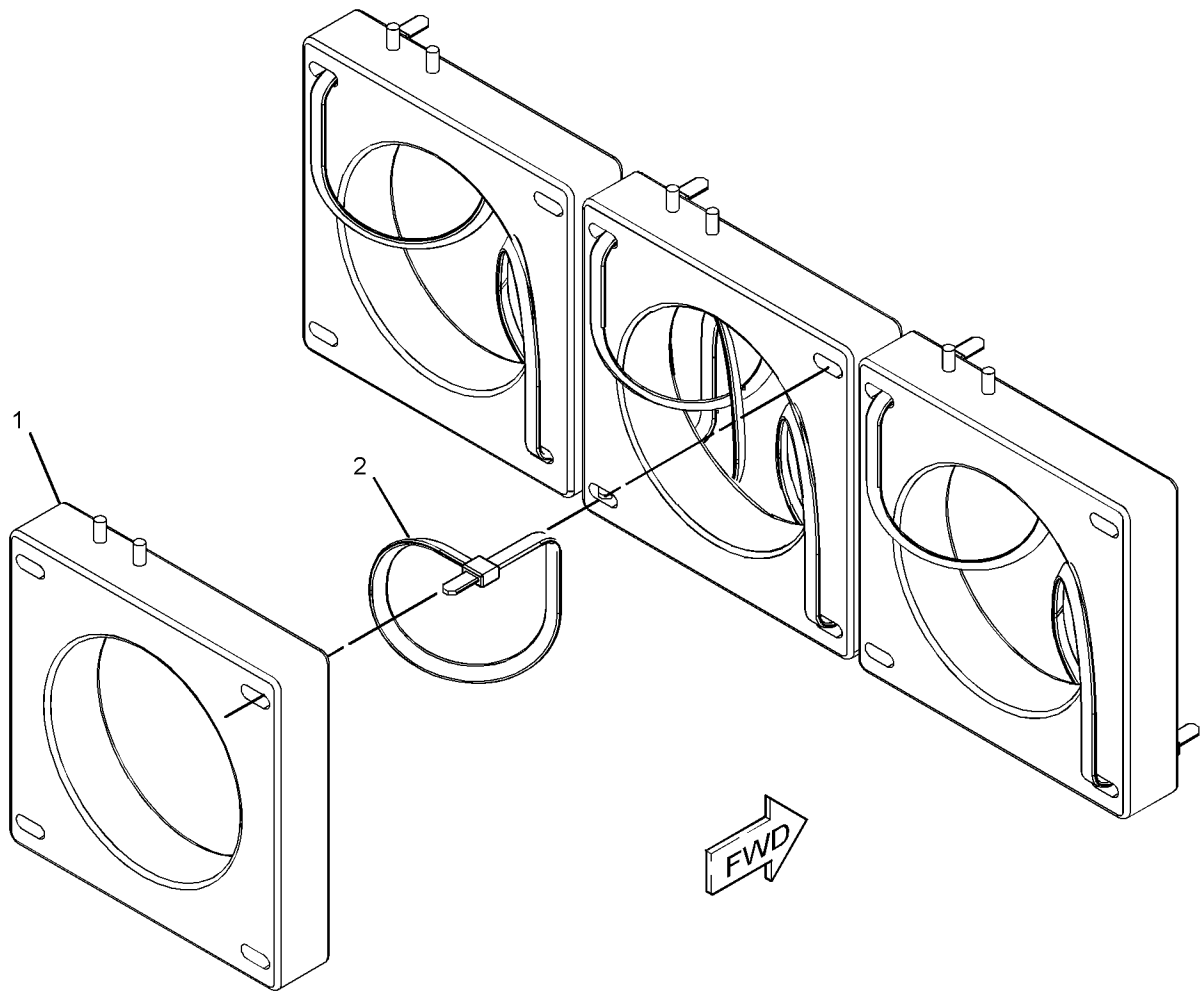

GRAPHIC #1

<END>

g01200851

ELECTRICAL AND STARTING SYSTEM

252-7334 TRANSFORMER GP-CURRENT

S/N: WYB1-UP
RATIO 5000:5
AN ATTACHMENT

SMCS-4476

i02403174

NOTE	REF NO	GRAPHIC REF	PART NUMBER	QTY	PART NAME						SEE PAGE
					1	2	3	4	5	6 (PRODUCT LEVEL)	
	1	1	117-9724	4	TRANSFORMER AS-CURRENT (RATIO 5000:5)						
	2	1	9X-6772	8	STRAP-CABLE						

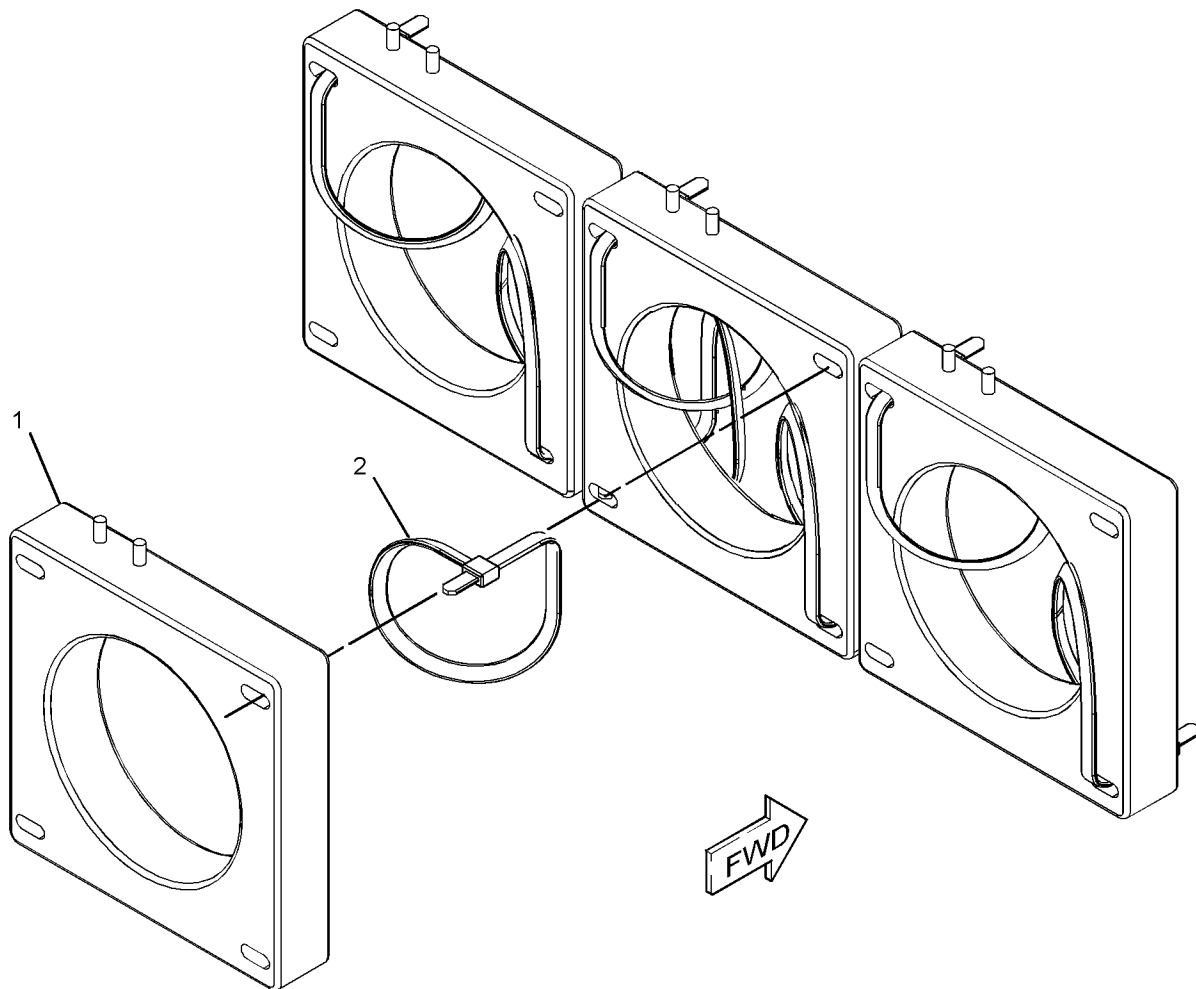

GRAPHIC #1

<END>

g01200813

ELECTRICAL AND STARTING SYSTEM

252-7365 TRANSFORMER GP-POTENTIAL

S/N: WYB1-UP

LOW VOLTAGE

PART OF 252-7369 CONTROL GP-LOAD SHARE MODULE

AN ATTACHMENT

SMCS-1409

i02262441

NOTE	REF NO	GRAPHIC REF	PART NUMBER	QTY	PART NAME						SEE PAGE
					1	2	3	4	5	6 (PRODUCT LEVEL)	
	1	1	109-3038	7	END-WIRE (16-GA)						
	2	1	154-3488	1	TRANSFORMER AS						
BEF		1	114-8843		SLEEVE-PLASTIC						

B-USE AS REQUIRED
 E-ORDER BY THE CENTIMETER
 F-NOT SHOWN

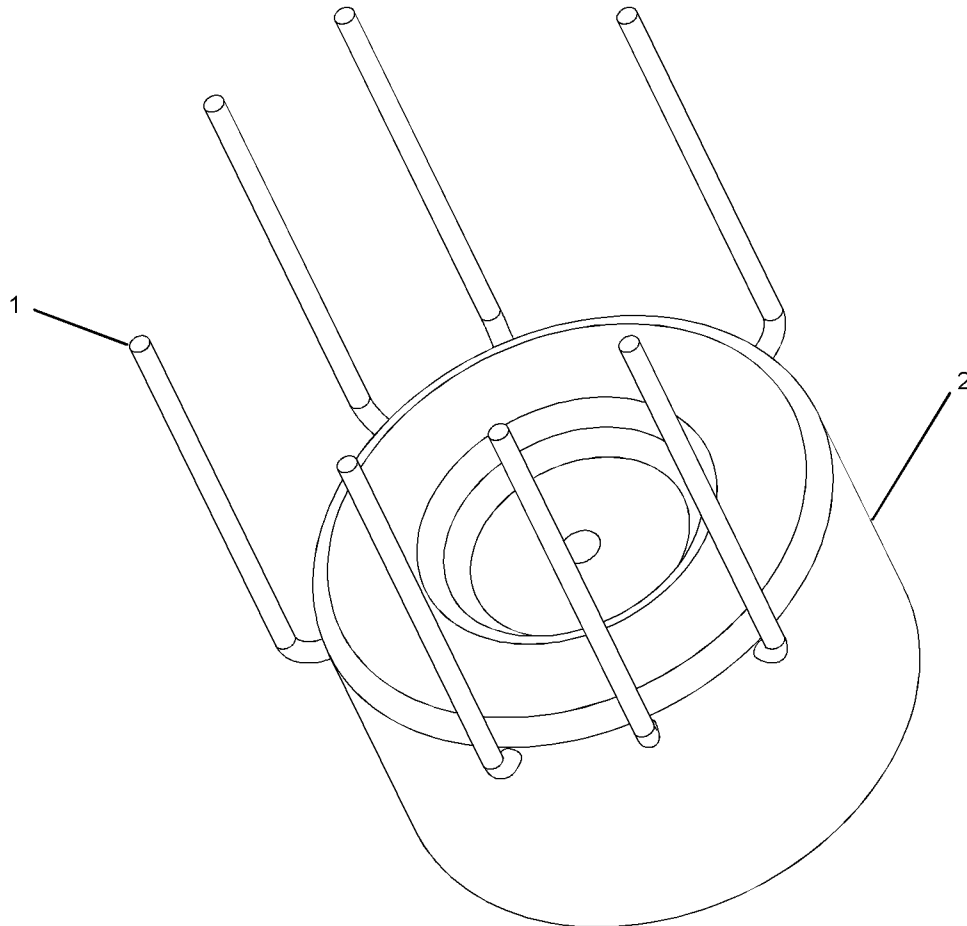

GRAPHIC #1

<END>

g01137466

ELECTRICAL AND STARTING SYSTEM

263-6598 TRAY GP-SUPPORT-LH

S/N: WYB1-UP

PART OF 263-6600, 263-6602, 285-3992, 285-3994 HARNESS AS-ENGINE
AN ATTACHMENT

SMCS-1408

i02442464

NOTE	REF NO	GRAPHIC REF	PART NUMBER	QTY	PART NAME						SEE PAGE
					1	2	3	4	5	6 (PRODUCT LEVEL)	
	1	1	263-6472	2	CAP-END						
	2	1	263-6479	1	TRAY						
	3	1	263-6481	1	INSERT-FOAM						
	4	1	263-6629	1	COVER-TRAY						
	5	1	263-6630	1	TRAY						
M	6	1	8T-4171	4	BOLT (M6X1X12-MM)						
	7	1	9X-8256	4	WASHER (6.6X12X2-MM THK)						
E	8	1	269-3853		SEAL (215-CM)						
E	8A	1	269-3853		SEAL (215-CM)						

E-ORDER BY THE CENTIMETER
M-METRIC PART

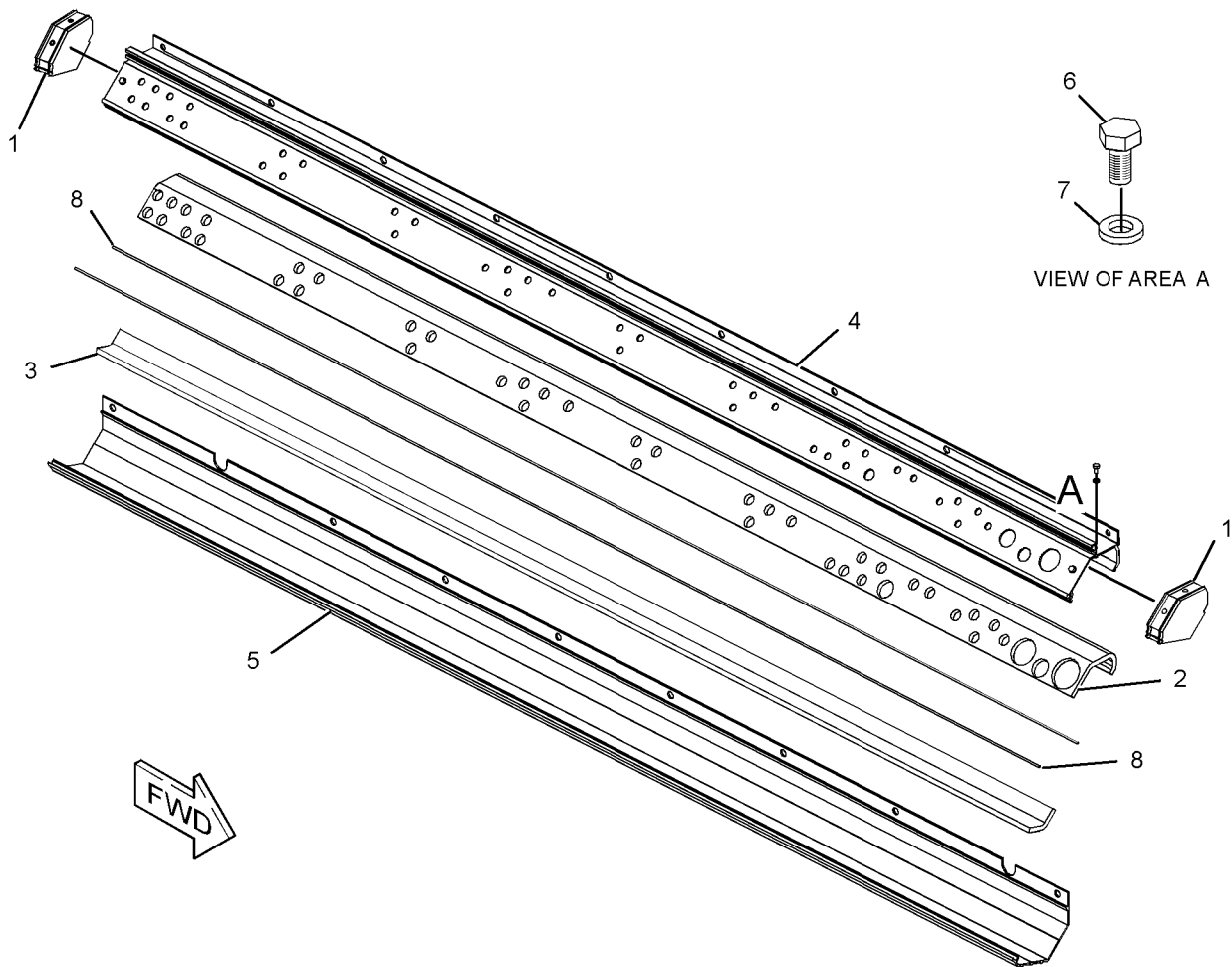

GRAPHIC #1

<END>

g01229179

ELECTRICAL AND STARTING SYSTEM

263-6599 TRAY GP-SUPPORT-RH

S/N: WYB1-UP

PART OF 263-6601, 263-6603, 285-4002, 285-4004 HARNESS AS-ENGINE
AN ATTACHMENT

SMCS-1408

i02442466

NOTE	REF NO	GRAPHIC REF	PART NUMBER	QTY	PART NAME						SEE PAGE
					1	2	3	4	5	6 (PRODUCT LEVEL)	
	1	1	263-6472	2	CAP-END						
	2	1	263-6479	1	TRAY						
	3	1	263-6481	1	INSERT-FOAM						
	4	1	263-6628	1	TRAY						
	5	1	263-6629	1	COVER-TRAY						
M	6	1	8T-4171	4	BOLT (M6X1X12-MM)						
	7	1	9X-8256	4	WASHER (6.6X12X2-MM THK)						
E	8	1	269-3853		SEAL (430-CM)						
E	8A	1	269-3853		SEAL (430-CM)						

E-ORDER BY THE CENTIMETER
M-METRIC PART

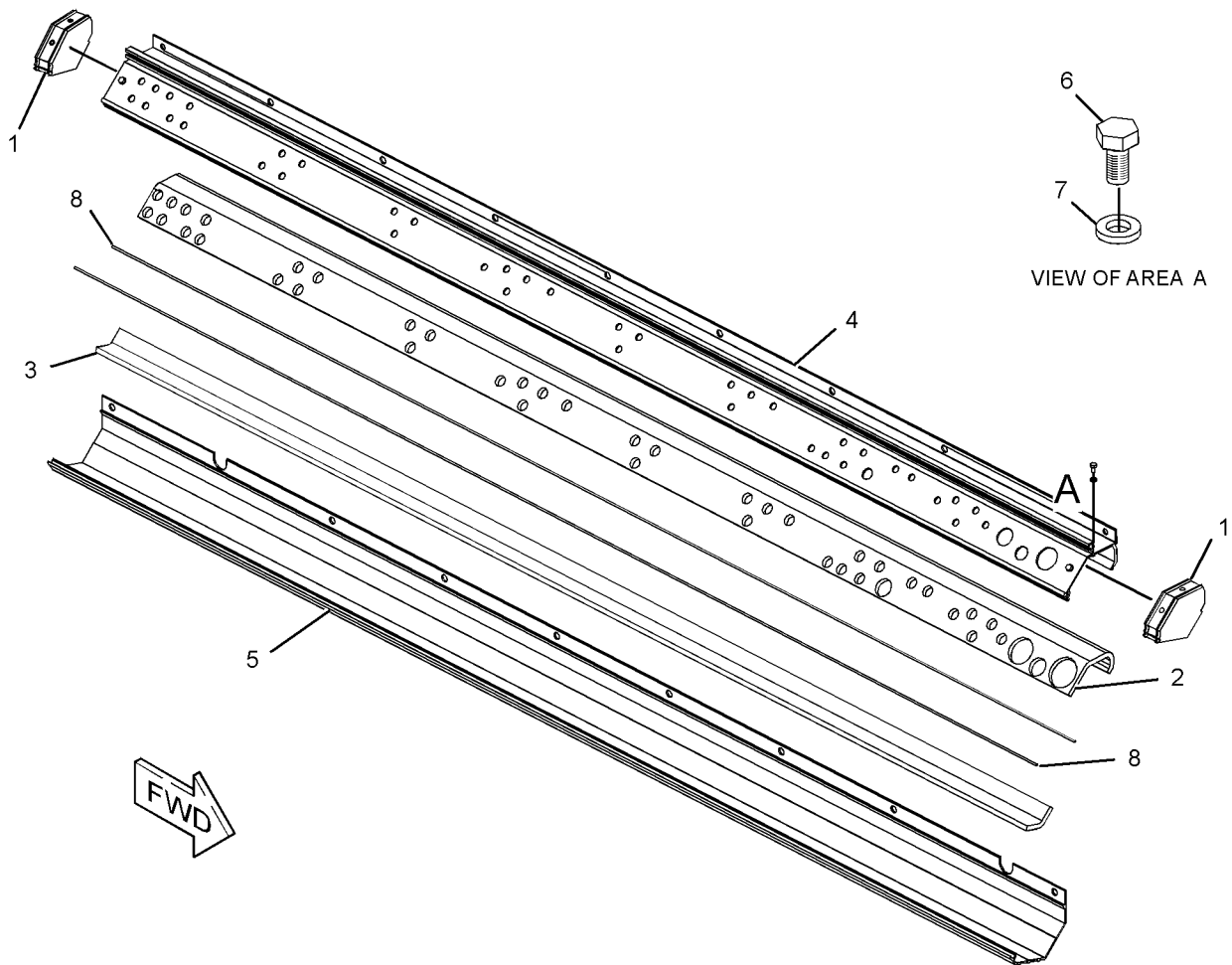

GRAPHIC #1

<END>

g01229202

ELECTRICAL AND STARTING SYSTEM

263-6751 WIRING GP-ALTERNATOR

S/N: WYB1-UP
AN ATTACHMENT

SMCS-1405, 1408

i02440582

NOTE	REF NO	GRAPHIC REF	PART NUMBER	QTY	PART NAME						SEE PAGE
					1	2	3	4	5	6 (PRODUCT LEVEL)	
	1	1	263-6752	1	HARNES AS-WIRING (ALTERNATOR)						
		1	3L-6513	1	TERMINAL (FOR 1/2-IN BOLT)						
E		1	8C-0596		CABLE (02-GA, BLACK) (212-CM)						
E		1	8C-3056		CABLE (02-GA, RED) (206-CM)						
		1	030-1712	3	TERMINAL-RING (2-GA, 6.35-MM)						
		1	9X-6932	2	BOOT-TERMINAL						
E		1	114-8843		SLEEVE-PLASTIC (80-CM)						
	2	1	4P-8134	5	CLIP						
	3	1	7K-1181	5	STRAP-CABLE						

E-ORDER BY THE CENTIMETER

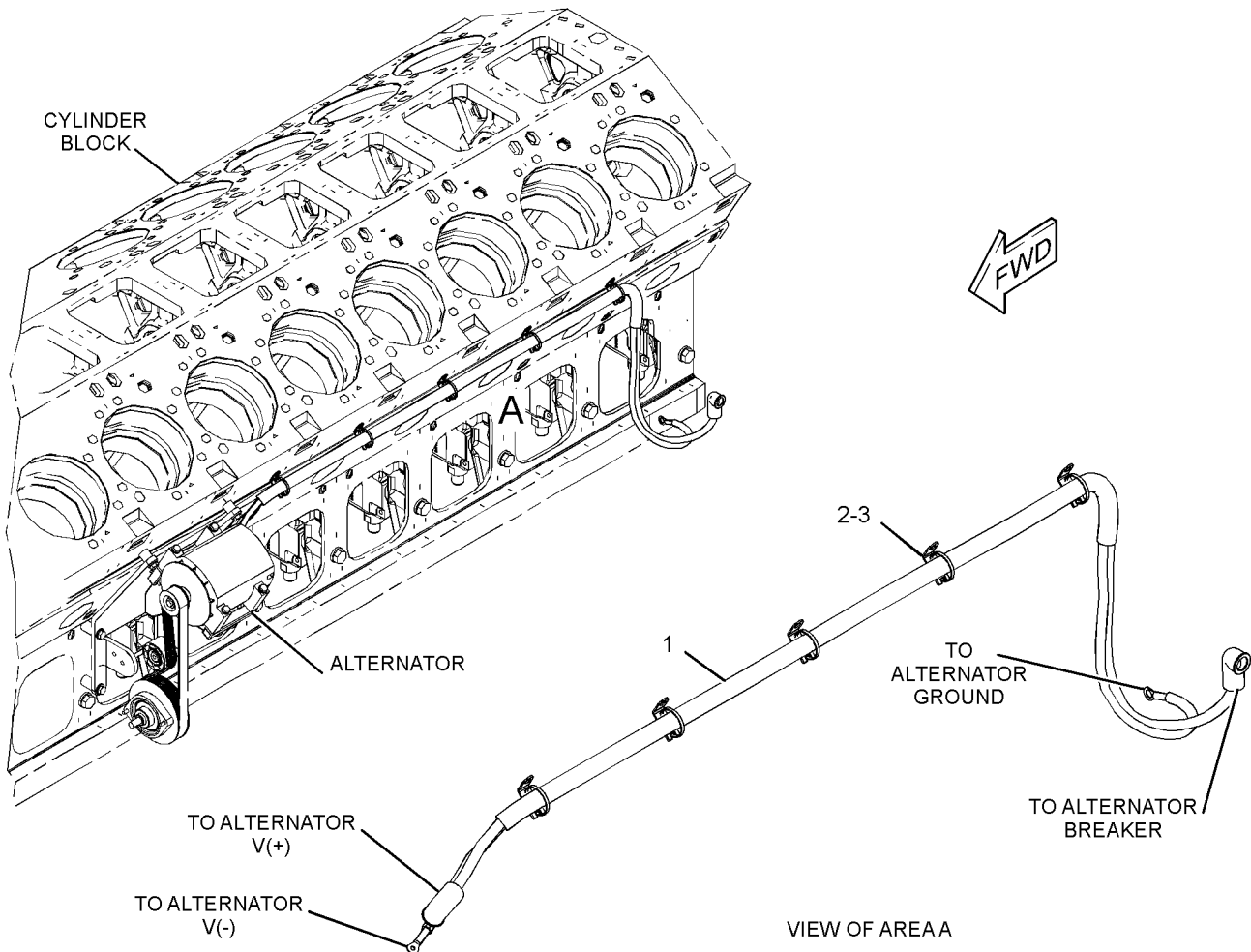

GRAPHIC #1

<END>

g01222664

ELECTRICAL AND STARTING SYSTEM

263-1748 WIRING GP-ENGINE

S/N: WYB1-UP

PART OF 263-1743, 281-3959, 283-0010 CONTROL GP-ELECTRONIC
AN ATTACHMENT

SMCS-1000, 1408

i02423062

NOTE	REF NO	GRAPHIC REF	PART NUMBER	QTY	PART NAME						SEE PAGE
					1	2	3	4	5	6 (PRODUCT LEVEL)	
	1	1	109-6507	1	SWITCH AS-PUSH BUTTON						
	2	1	111-1323	1	BLOCK-CONTACT (NORMALLY OPEN)						
	3	1	111-1325	1	BLOCK-CONTACT (2-POLE)						
	4	1	124-3176	1	COVER						
	5	1	263-1747	1	HARNESS AS-SWITCH						
		1	102-8806	1	KIT-RECEPTACLE (8-PIN)						
					(INCLUDES RECEPTACLE AS. AND WEDGE)						
		1	9X-6772	3	STRAP-CABLE						

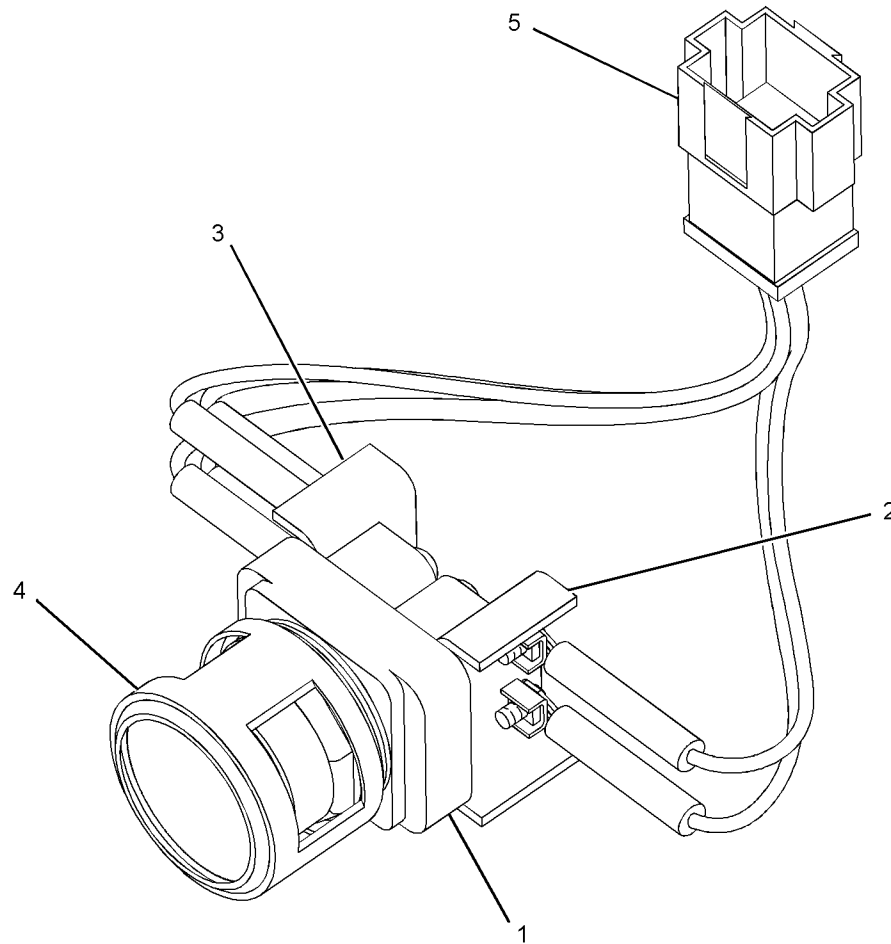

GRAPHIC #1

<END>

g01229456

ELECTRICAL AND STARTING SYSTEM

263-6612 WIRING GP-ENGINE-LH

S/N: WYB1-UP
AN ATTACHMENT

SMCS-1000, 1408

i02440114

NOTE	REF NO	GRAPHIC REF	PART NUMBER	QTY	PART NAME						SEE PAGE
					1	2	3	4	5	6 (PRODUCT LEVEL)	
	1	1	201-5926	1	TUBE						
	2	1	263-6562	1	BRACKET						
Y	3	1	263-6600	1	HARNESS AS-ENGINE (LH)						358
	4	1	127-4837	2	CLIP						
	5	1	132-5789	5	CLIP						
	6	1	4K-8864	2	CLIP						
	7	1	4P-7428	1	CLIP						
	8	1	4P-7581	11	CLIP						
	9	1	4P-8134	1	CLIP						
	10	1	5P-2369	2	CLIP						
	11	1	5P-8245	1	WASHER-HARD (13.5X25.5X3-MM THK)						
	12	1	6D-4247	1	CLIP						
	13	1	7K-1181	27	STRAP-CABLE						
	14	1	8M-2773	1	CLIP						
M	15	1	8T-0372	1	BOLT (M12X1.75X90-MM)						
	16	1	8T-4121	26	WASHER-HARD (11X21X2.5-MM THK)						
M	17	1	8T-4133	8	NUT (M10X1.5-THD)						
M	18	1	8T-4136	7	BOLT (M10X1.5X25-MM)						
M	19	1	8T-4137	11	BOLT (M10X1.5X20-MM)						

M-METRIC PART

Y-SEPARATE ILLUSTRATION

ELECTRICAL AND STARTING SYSTEM

263-6612 WIRING GP-ENGINE (contd.)

i02440114

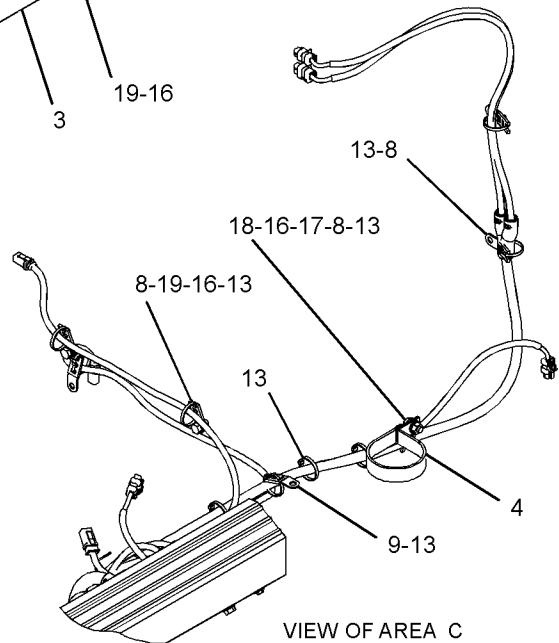
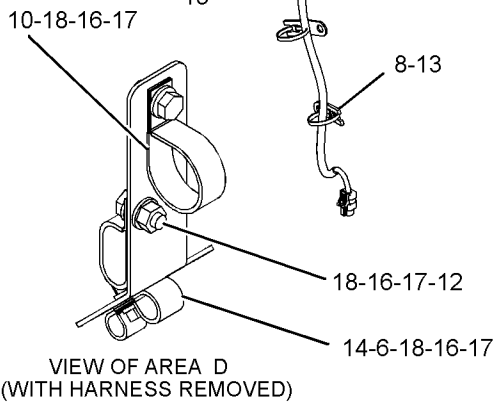
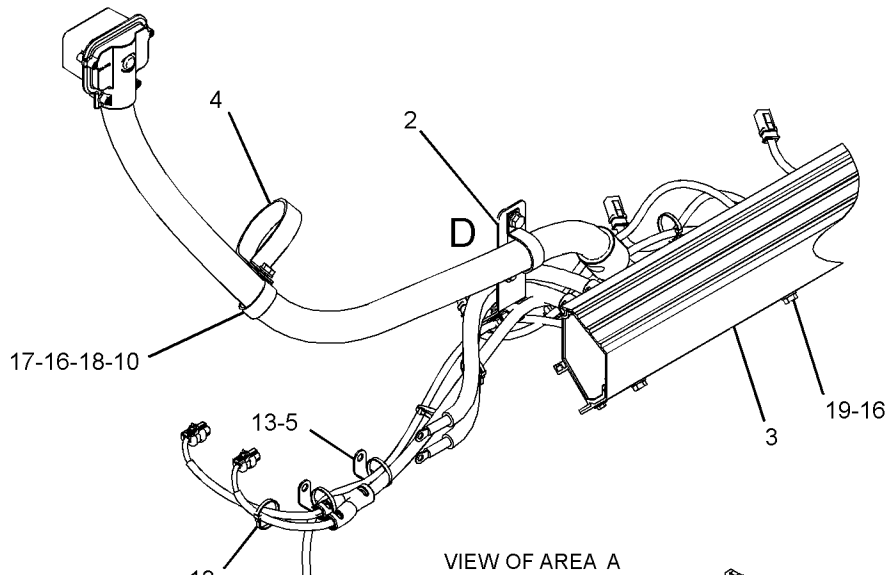
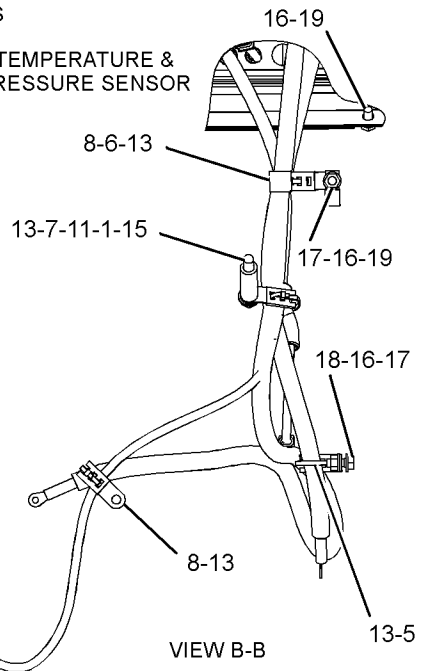
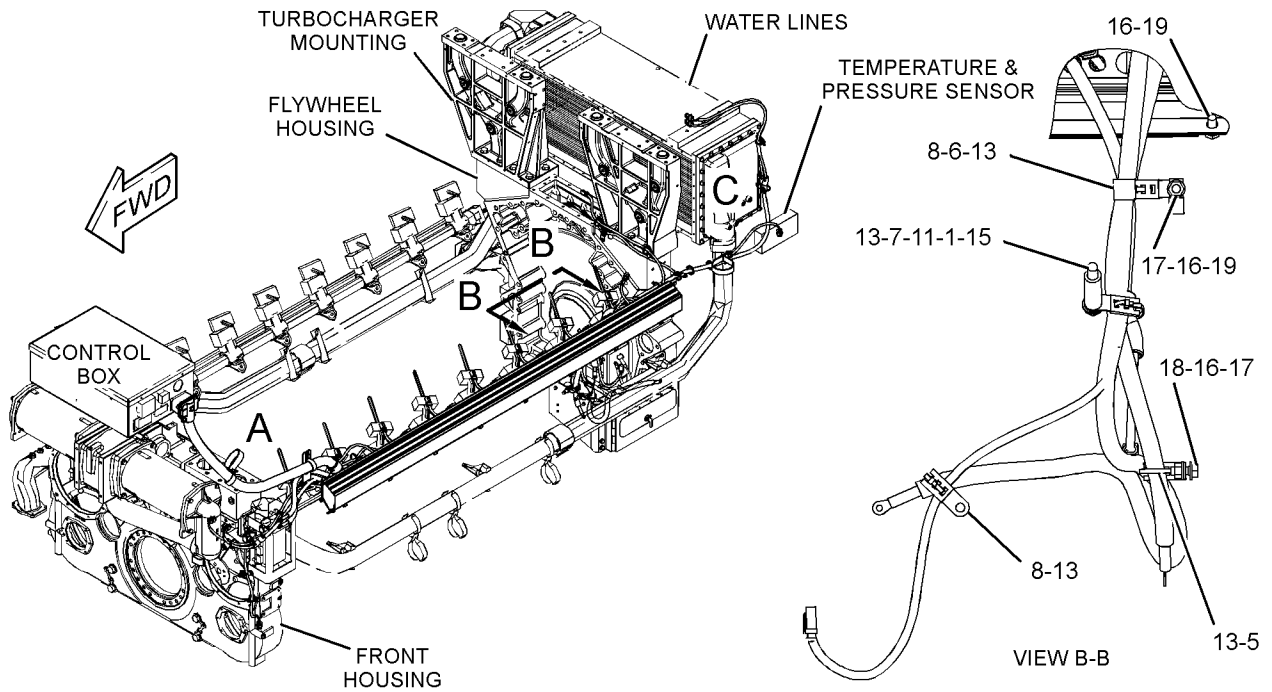

GRAPHIC #1

<END>

g01222395

ELECTRICAL AND STARTING SYSTEM

263-6613 WIRING GP-ENGINE-RH

S/N: WYB1-UP
AN ATTACHMENT

SMCS-1000, 1408

i02440117

NOTE	REF NO	GRAPHIC REF	PART NUMBER	QTY	PART NAME						SEE PAGE
					1	2	3	4	5	6 (PRODUCT LEVEL)	
	1	2	201-5926	1	TUBE						
	2	2	247-3429	2	CLAMP						
	3	2	263-6469	1	BRACKET AS						
M		2	8T-3490	5	NUT-WELD (M10X1.5-THD)						
Y	4	2	263-6601	1	HARNESS AS-ENGINE (RH)						360
	5	2	127-4837	3	CLIP						
	6	2	132-5789	15	CLIP						
	7	2	156-6175	3	CLIP						
	8	2	1L-5081	1	SPACER (0.41X0.75X0.56-IN THK)						
M	9	2	2Y-5829	1	NUT (M10X1.15-THD)						
	10	2	4P-7428	3	CLIP						
	11	2	4P-7429	3	CLIP						
	12	2	4P-7581	6	CLIP						
M	13	2	5C-2890	3	NUT (M6X1-THD)						
M	14	2	5C-9553	3	BOLT (M6X1X16-MM)						
	15	2	5P-2369	1	CLIP						
	16	2	5P-8245	1	WASHER-HARD (13.5X25.5X3-MM THK)						
M	17	2	6V-4249	1	BOLT (M10X1.5X50-MM)						
	18	2	6V-5839	2	WASHER (11X21X2.5-MM THK)						
	19	2	7K-1181	31	STRAP-CABLE						
M	20	2	8T-0372	1	BOLT (M12X1.75X90-MM)						
	21	2	8T-4121	23	WASHER-HARD (11X21X2.5-MM THK)						
M	22	2	8T-4133	4	NUT (M10X1.5-THD)						
M	23	2	8T-4136	2	BOLT (M10X1.5X25-MM)						
M	24	2	8T-4137	15	BOLT (M10X1.5X20-MM)						
M	25	2	8T-4179	4	BOLT (M12X1.75X20-MM)						
M	26	2	8T-4195	2	BOLT (M10X1.5X30-MM)						
	27	2	8T-4223	4	WASHER-HARD (13.5X25.5X3-MM THK)						
	28	2	9X-8256	3	WASHER (6.6X12X2-MM THK)						

M-METRIC PART
Y-SEPARATE ILLUSTRATION

ELECTRICAL AND STARTING SYSTEM

263-6613 WIRING GP-ENGINE (contd.)

i02440117

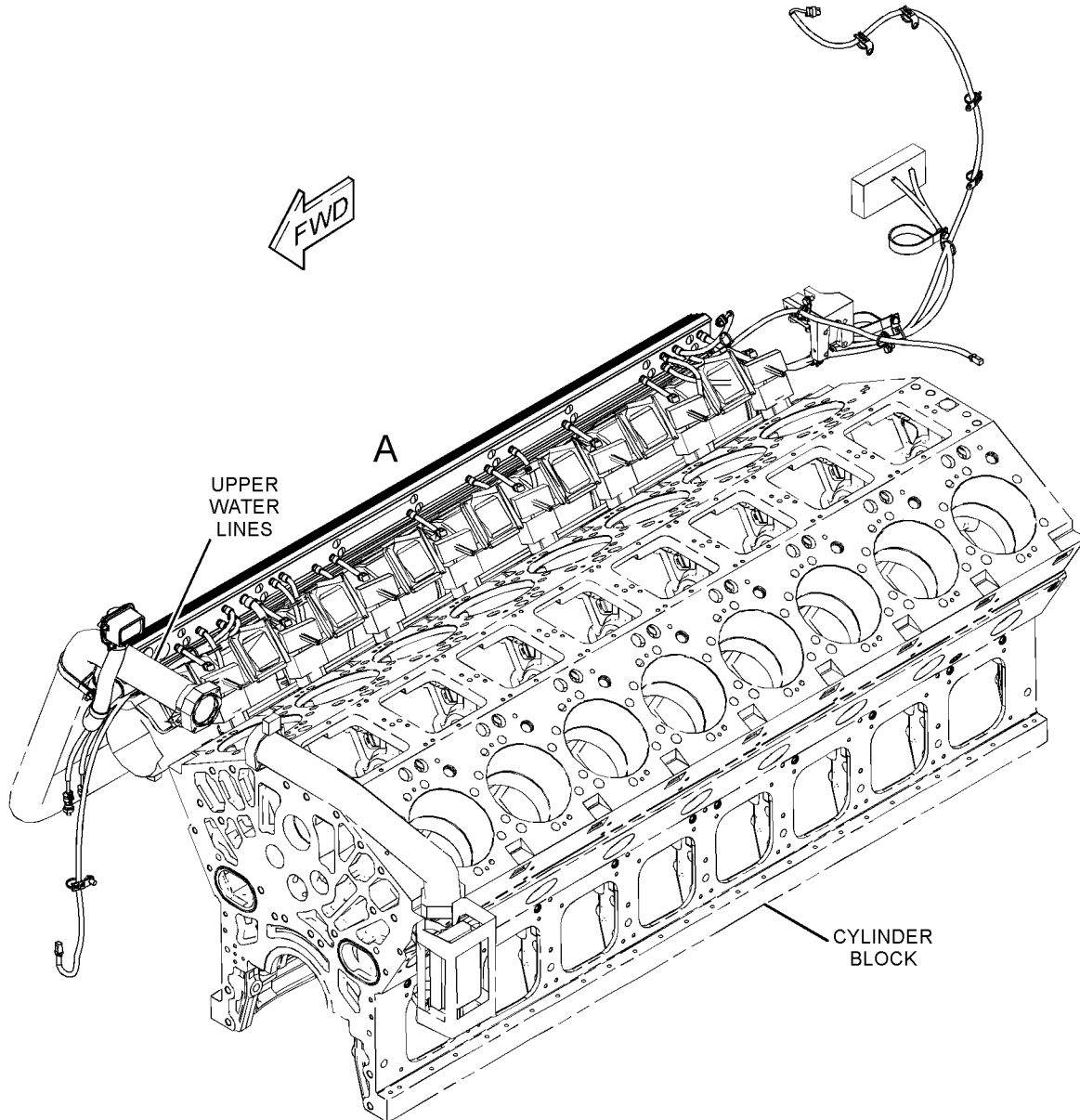

GRAPHIC #1

g0122378

ELECTRICAL AND STARTING SYSTEM

263-6613 WIRING GP-ENGINE (contd.)

i02440117

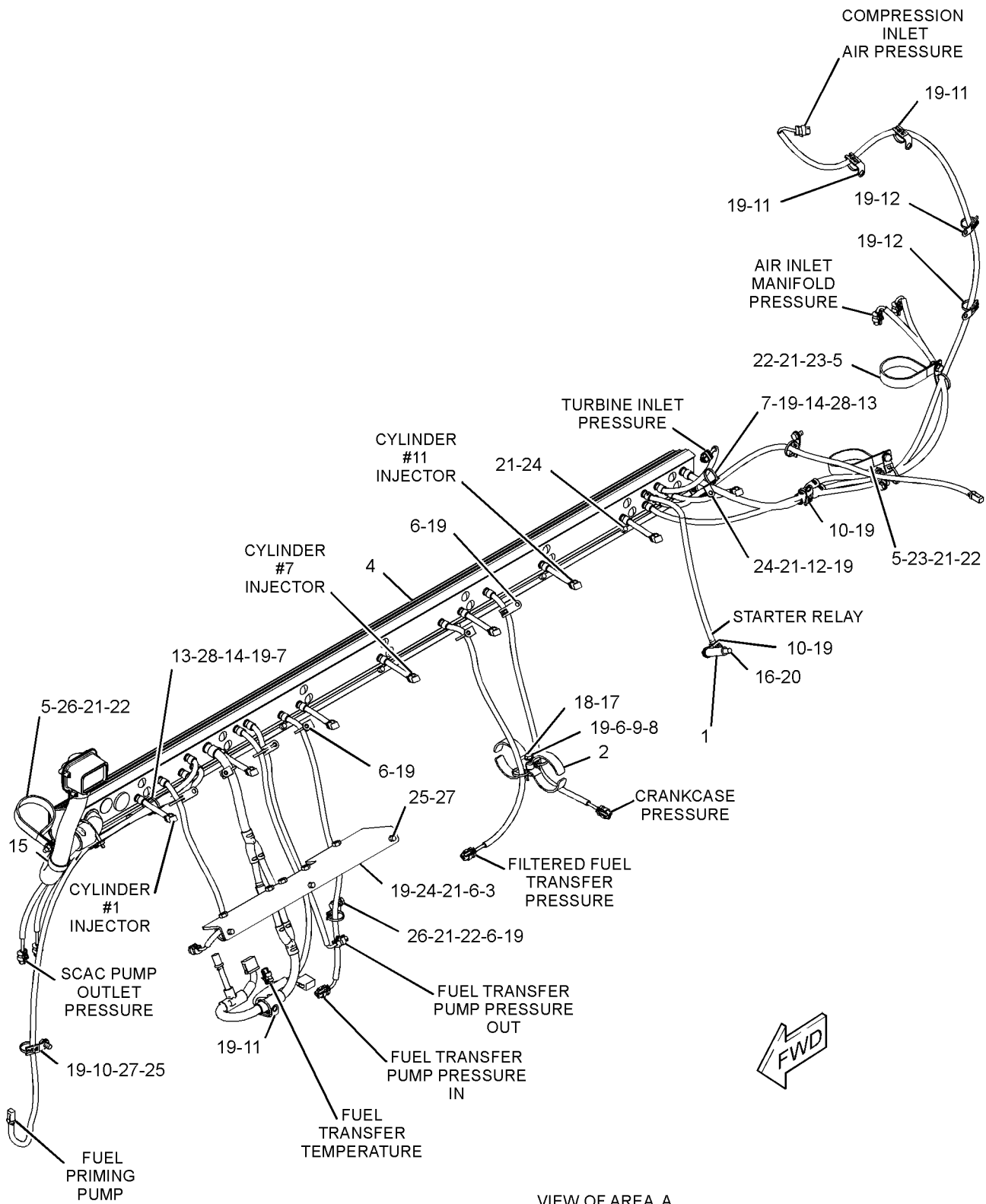

GRAPHIC #2

<END>

g01229345

ELECTRICAL AND STARTING SYSTEM

263-6614 WIRING GP-ENGINE-LH

S/N: WYB1-UP

FOR USE WITH THERMOCOUPLE OPTION
AN ATTACHMENT

SMCS-1000, 1408

i02440131

NOTE	REF NO	GRAPHIC REF	PART NUMBER	QTY	PART NAME						SEE PAGE
					1	2	3	4	5	6 (PRODUCT LEVEL)	
	1	1	201-5926	1	TUBE						
	2	1	263-6562	1	BRACKET						
Y	3	1	263-6602	1	HARNESS AS-ENGINE (LH)						361
	4	1	127-4837	2	CLIP						
	5	1	132-5789	5	CLIP						
	6	1	4K-8864	2	CLIP						
	7	1	4P-7428	1	CLIP						
	8	1	4P-7581	11	CLIP						
	9	1	4P-8134	1	CLIP						
	10	1	5P-2369	2	CLIP						
	11	1	5P-8245	1	WASHER-HARD (13.5X25.5X3-MM THK)						
	12	1	6D-4247	1	CLIP						
	13	1	7K-1181	27	STRAP-CABLE						
	14	1	8M-2773	1	CLIP						
M	15	1	8T-0372	1	BOLT (M12X1.75X90-MM)						
	16	1	8T-4121	24	WASHER-HARD (11X21X2.5-MM THK)						
M	17	1	8T-4133	8	NUT (M10X1.5-THD)						
M	18	1	8T-4136	6	BOLT (M10X1.5X25-MM)						
M	19	1	8T-4137	11	BOLT (M10X1.5X20-MM)						
M	20	1	8T-4195	1	BOLT (M10X1.5X30-MM)						
	21	1	9M-4972	2	CLIP						
	22	1	9X-2027	2	WASHER (11X18X2-MM THK)						

M-METRIC PART
Y-SEPARATE ILLUSTRATION

ELECTRICAL AND STARTING SYSTEM

263-6614 WIRING GP-ENGINE (contd.)

i02440131

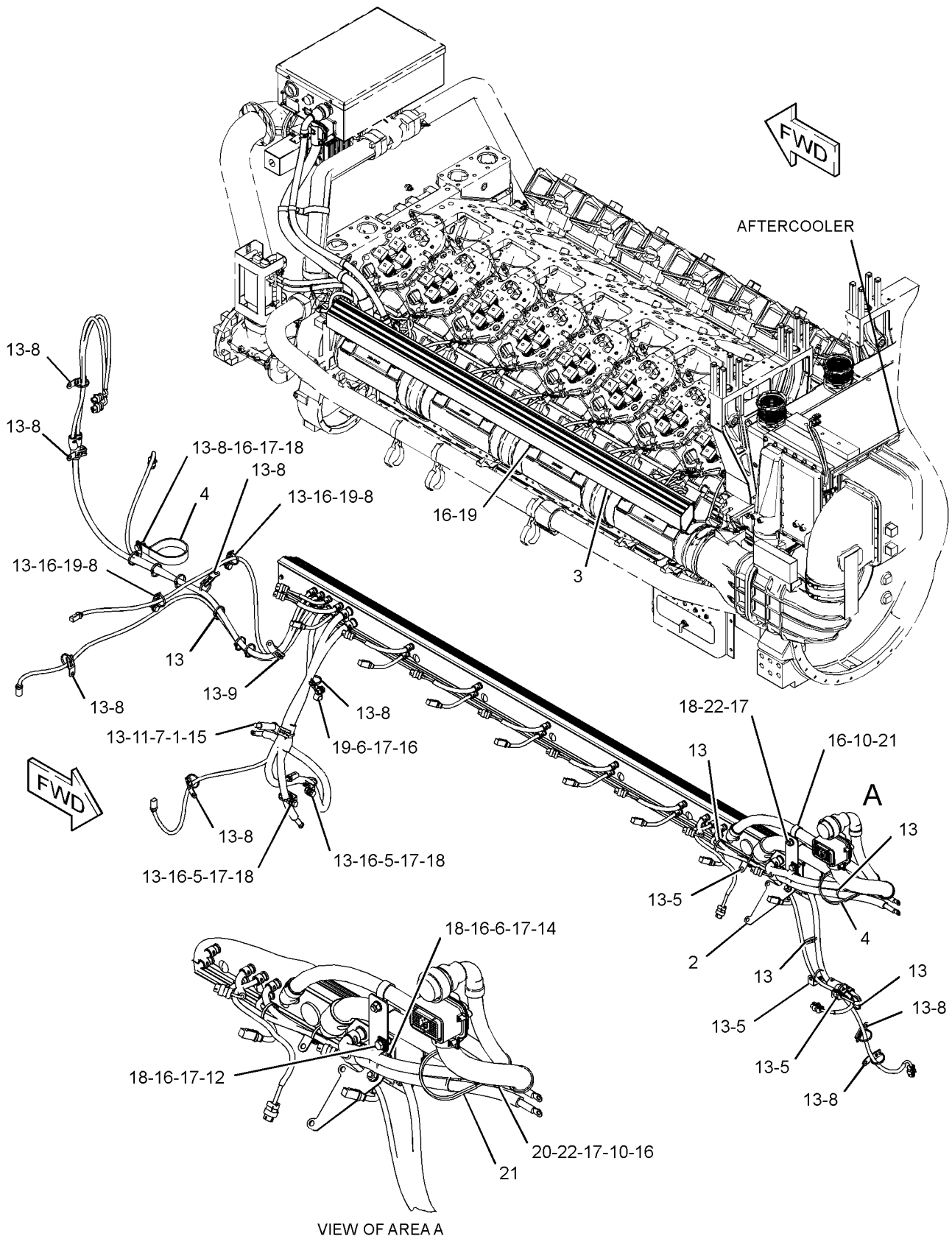

GRAPHIC #1

<END>

g0122315

ELECTRICAL AND STARTING SYSTEM

263-6615 WIRING GP-ENGINE-RH

S/N: WYB1-UP

FOR USE WITH THERMOCOUPLE OPTION
AN ATTACHMENT

SMCS-1000, 1408

i02440588

NOTE	REF NO	GRAPHIC REF	PART NUMBER	QTY	PART NAME						SEE PAGE
					1	2	3	4	5	6 (PRODUCT LEVEL)	
	1	1	201-5926	1	TUBE						
	2	1	247-3429	2	CLAMP						
	3	1	263-6469	1	BRACKET AS						
M		1	8T-3490	5	NUT-WELD (M10X1.5-THD)						
	4	1	263-6561	1	BRACKET						
Y	5	1	263-6603	1	HARNESS AS-ENGINE (RH)						362
	6	1	127-4837	3	CLIP						
	7	1	132-5789	15	CLIP						
	8	1	156-6175	3	CLIP						
	9	1	1L-5081	1	SPACER (0.41X0.75X0.56-IN THK)						
	10	1	4P-7428	3	CLIP						
	11	1	4P-7429	3	CLIP						
	12	1	4P-7581	6	CLIP						
M	13	1	5C-2890	3	NUT (M6X1-THD)						
M	14	1	5C-9553	3	BOLT (M6X1X16-MM)						
	15	1	5P-2369	1	CLIP						
	16	1	6V-1889	1	CLIP						
	17	1	7K-1181	31	STRAP-CABLE						
	18	1	8T-4121	27	WASHER-HARD (11X21X2.5-MM THK)						
M	19	1	8T-4133	6	NUT (M10X1.5-THD)						
M	20	1	8T-4136	3	BOLT (M10X1.5X25-MM)						
M	21	1	8T-4137	15	BOLT (M10X1.5X20-MM)						
M	22	1	8T-4176	1	BOLT (M12X1.75X90-MM)						
M	23	1	8T-4179	4	BOLT (M12X1.75X20-MM)						
M	24	1	8T-4185	1	BOLT (M10X1.5X50-MM)						
M	25	1	8T-4195	2	BOLT (M10X1.5X30-MM)						
	26	1	8T-4223	5	WASHER-HARD (13.5X25.5X3-MM THK)						
	27	1	9M-4972	1	CLIP						
	28	1	9X-8256	3	WASHER (6.6X12X2-MM THK)						

M-METRIC PART
Y-SEPARATE ILLUSTRATION

ELECTRICAL AND STARTING SYSTEM

263-6733 WIRING GP-ENGINE-POWER DISTRIBUTION

S/N: WYB1-UP
AN ATTACHMENT

SMCS-1000, 1408

i02440584

NOTE	REF NO	GRAPHIC REF	PART NUMBER	QTY	PART NAME						SEE PAGE
					1	2	3	4	5	6 (PRODUCT LEVEL)	
Y	1	1	263-6734	1	HARNESS AS-ENGINE (POWER DISTRIBUTION)						363
	2	1	5L-3244	2	CLIP						
M	3	1	8T-4133	2	NUT (M10X1.5-THD)						
M	4	1	8T-4195	2	BOLT (M10X1.5X30-MM)						
	5	1	8T-4896	4	WASHER-HARD (10.2X18.5X2.5-MM THK)						
	6	1	9X-8250	3	CLIP						

M-METRIC PART
Y-SEPARATE ILLUSTRATION

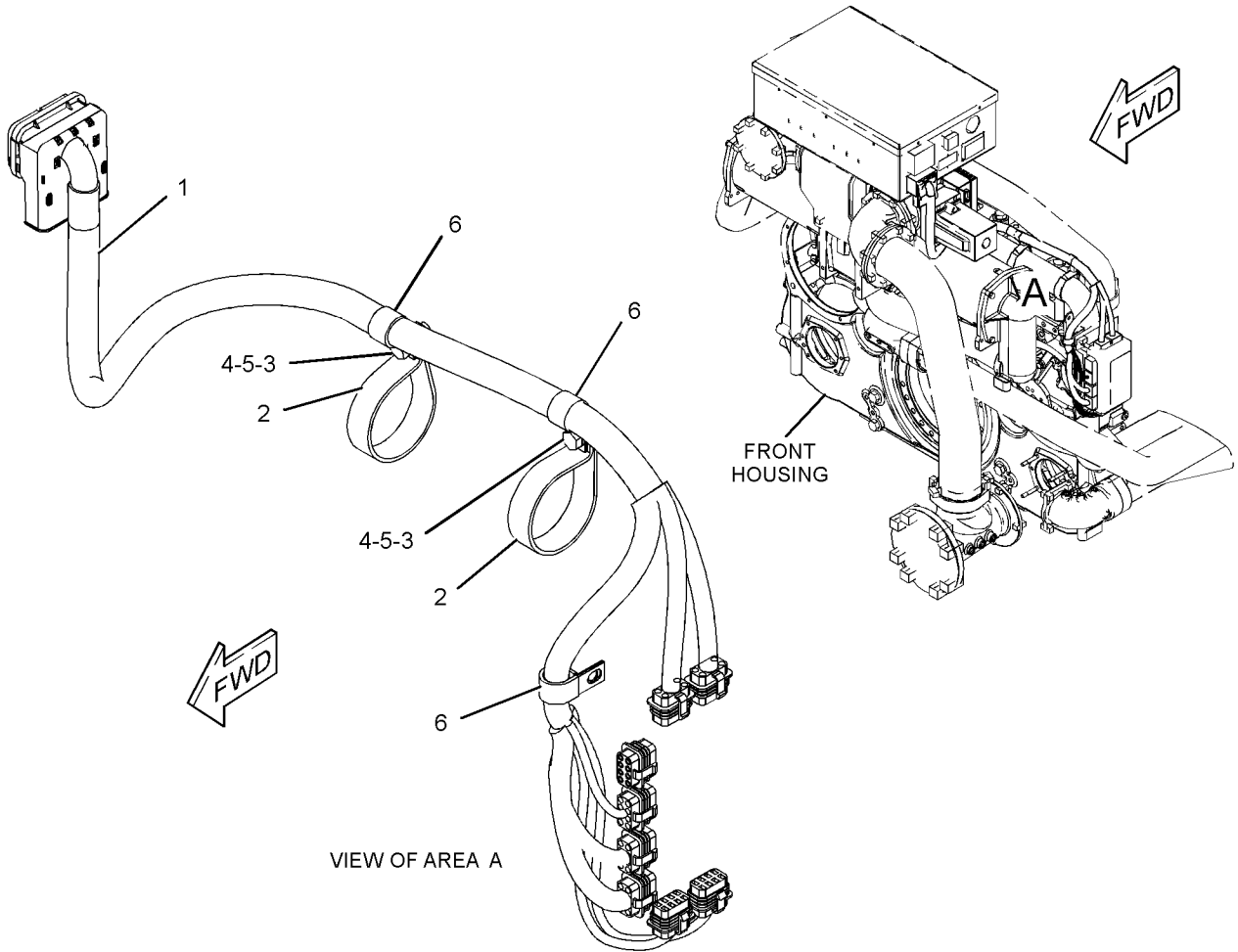

GRAPHIC #1

<END>

g01221151

ELECTRICAL AND STARTING SYSTEM

263-6749 WIRING GP-ENGINE-POWER DISTRIBUTION

S/N: WYB1-UP
AN ATTACHMENT

SMCS-1000, 1408

i02440581

NOTE	REF NO	GRAPHIC REF	PART NUMBER	QTY	PART NAME						SEE PAGE
					1	2	3	4	5	6 (PRODUCT LEVEL)	
	1	1	263-6750	1	WIRE AS						
	2	1	132-5789	3	CLIP						
	3	1	7K-1181	3	STRAP-CABLE						
M	4	1	7X-2621	2	BOLT (M10X1.5X12-MM)						
	5	1	8T-4121	4	WASHER-HARD (11X21X2.5-MM THK)						
M	6	1	8T-4133	1	NUT (M10X1.5-THD)						
M	7	1	8T-4195	1	BOLT (M10X1.5X30-MM)						

M-METRIC PART

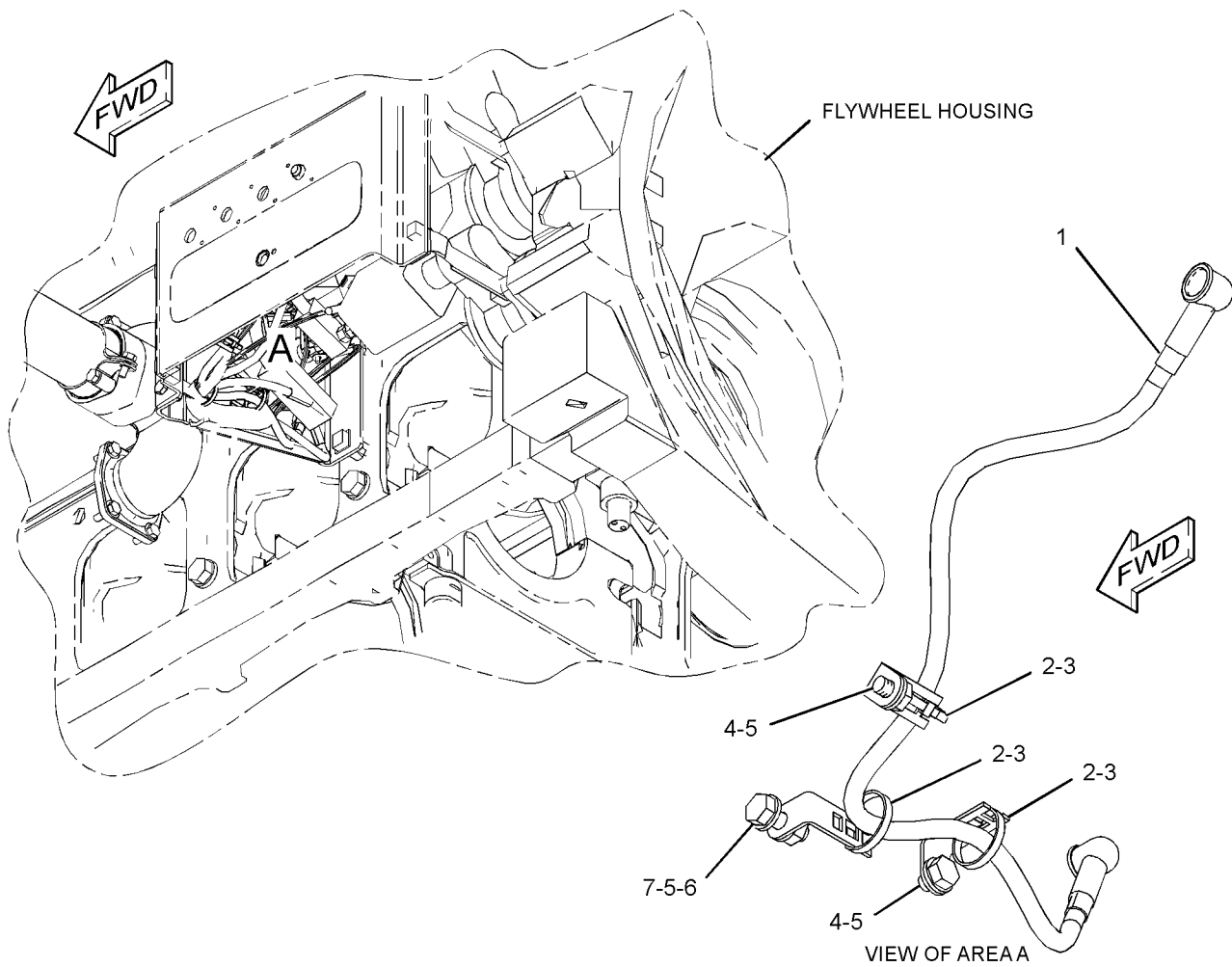

GRAPHIC #1

<END>

g01222603

ELECTRICAL AND STARTING SYSTEM

278-7386 WIRING GP-ENGINE-POWER DISTRIBUTION

S/N: WYB1-UP
AN ATTACHMENT

SMCS-1000, 1408

i02495771

NOTE	REF NO	GRAPHIC REF	PART NUMBER	QTY	PART NAME						SEE PAGE
					1	2	3	4	5	6 (PRODUCT LEVEL)	
	1	1	7K-1181	3	STRAP - CABLE						
Y	2	1	278-7387	1	HARNESS AS-POWER						378
	3	1	1S-1015	3	CLIP						
	4	1	4P-7581	1	CLIP						
	5	1	6V-5039	3	CLIP (SLOT)						
	6	1	6V-5040	3	CLIP (TAB)						
	7	1	8T-4121	1	WASHER-HARD (11X21X2.5-MM THK)						
M	8	1	8T-4136	1	BOLT (M10X1.5X25-MM)						
M	9	1	8T-4183	3	BOLT (M12X1.75X40-MM)						
	10	1	8T-4223	6	WASHER-HARD (13.5X25.5X3-MM THK)						
M	11	1	8T-4244	3	NUT (M12X1.75-THD)						

M-METRIC PART
Y-SEPARATE ILLUSTRATION

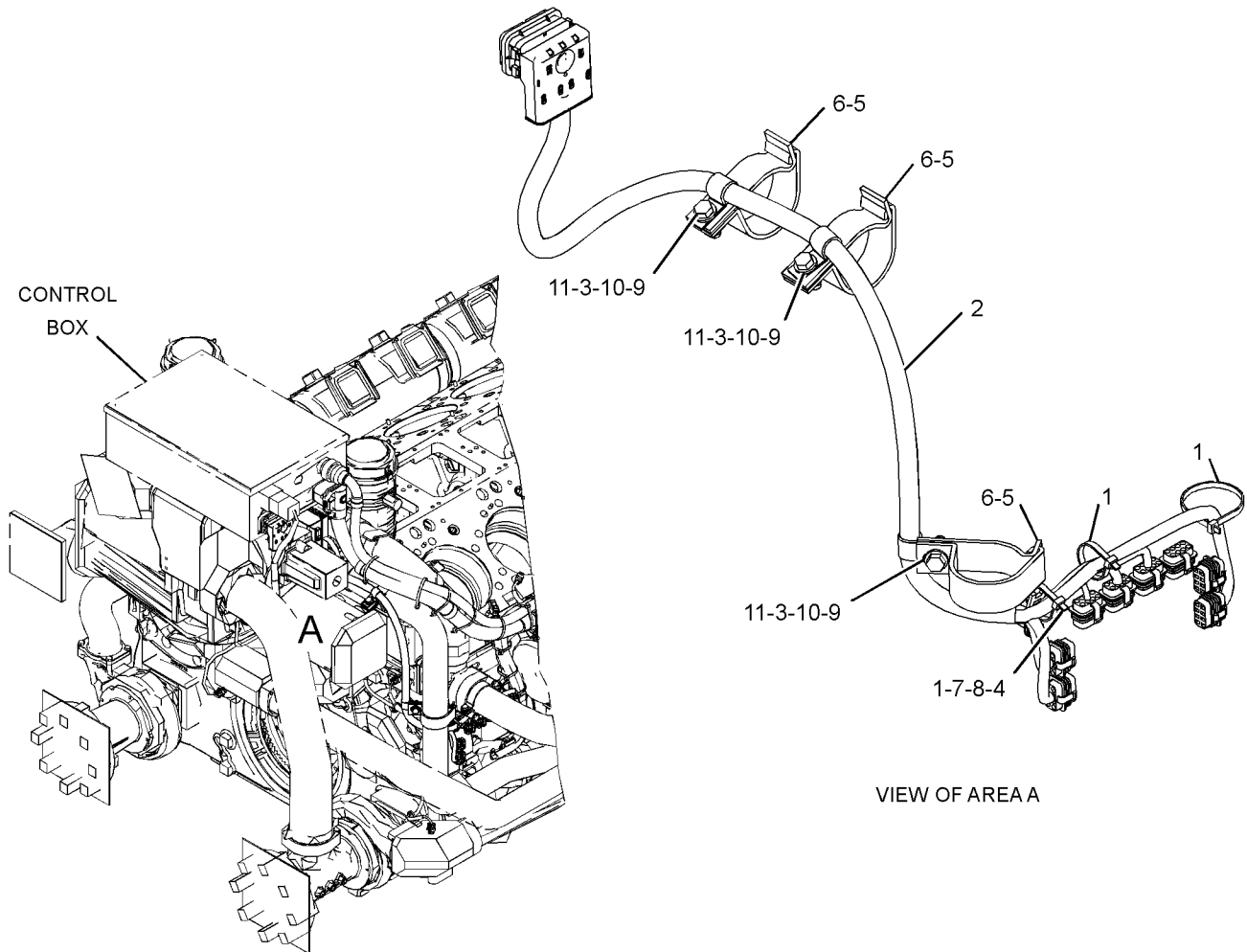

GRAPHIC #1

<END>

g01249417

ELECTRICAL AND STARTING SYSTEM

285-3991 WIRING GP-ENGINE-LH

S/N: WYB1-UP
AN ATTACHMENT

SMCS-1000, 1408

i02495772

NOTE	REF NO	GRAPHIC REF	PART NUMBER	QTY	PART NAME						SEE PAGE
					1	2	3	4	5	6 (PRODUCT LEVEL)	
	1	2	278-7382	1	CLIP						
Y	2	2	285-3992	1	HARNESS AS-ENGINE						364
	3	2	124-0174	1	CLIP						
	4	2	130-5300	3	CLIP						
	5	2	132-5789	3	CLIP						
	6	2	4P-7428	1	CLIP						
	7	2	4P-7429	4	CLIP						
	8	2	4P-7581	11	CLIP						
	9	2	4P-8134	4	CLIP						
	10	2	5P-2369	2	CLIP						
	11	2	6D-4247	3	CLIP						
	12	2	6D-7573	1	CLIP						
	13	2	6V-4356	2	CLIP (SLOT)						
	14	2	6V-4357	2	CLIP (TAB)						
	15	2	7X-7729	8	WASHER (11X25X3-MM THK)						
	16	2	8T-4121	7	WASHER-HARD (11X21X2.5-MM THK)						
M	17	2	8T-4133	2	NUT (M10X1.5-THD)						
M	18	2	8T-4136	11	BOLT (M10X1.5X25-MM)						
M	19	2	8T-4137	3	BOLT (M10X1.5X20-MM)						
M	20	2	8T-4195	2	BOLT (M10X1.5X30-MM)						
	21	2	8T-7934	4	WASHER-HARD (11X21X5-MM THK)						
	22	2	7K-1181	30	STRAP-CABLE						

M-METRIC PART
Y-SEPARATE ILLUSTRATION

ELECTRICAL AND STARTING SYSTEM

285-3991 WIRING GP-ENGINE (contd.)

i02495772

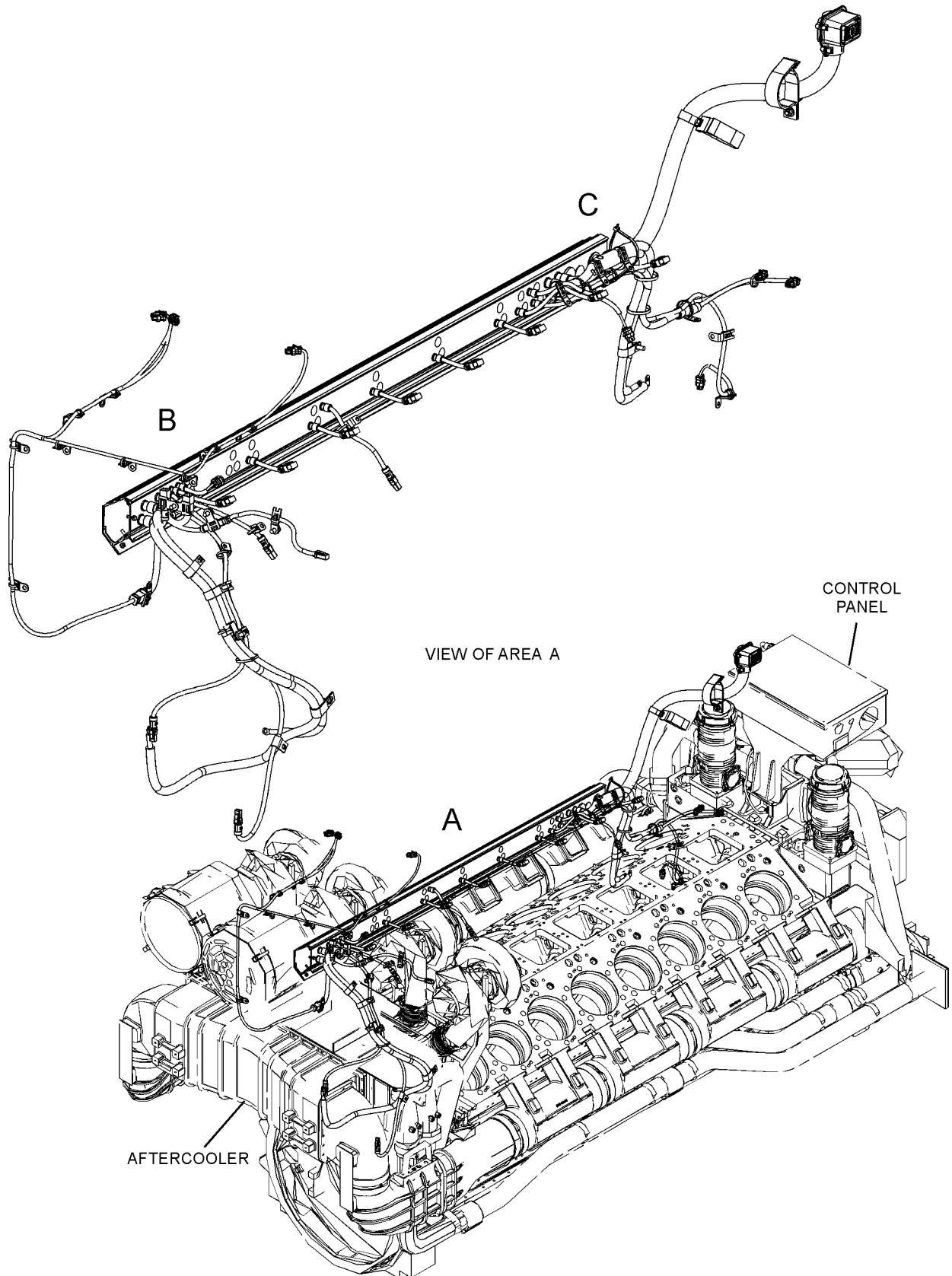

GRAPHIC #1

g01249635

ELECTRICAL AND STARTING SYSTEM

285-3991 WIRING GP-ENGINE (contd.)

i02495772

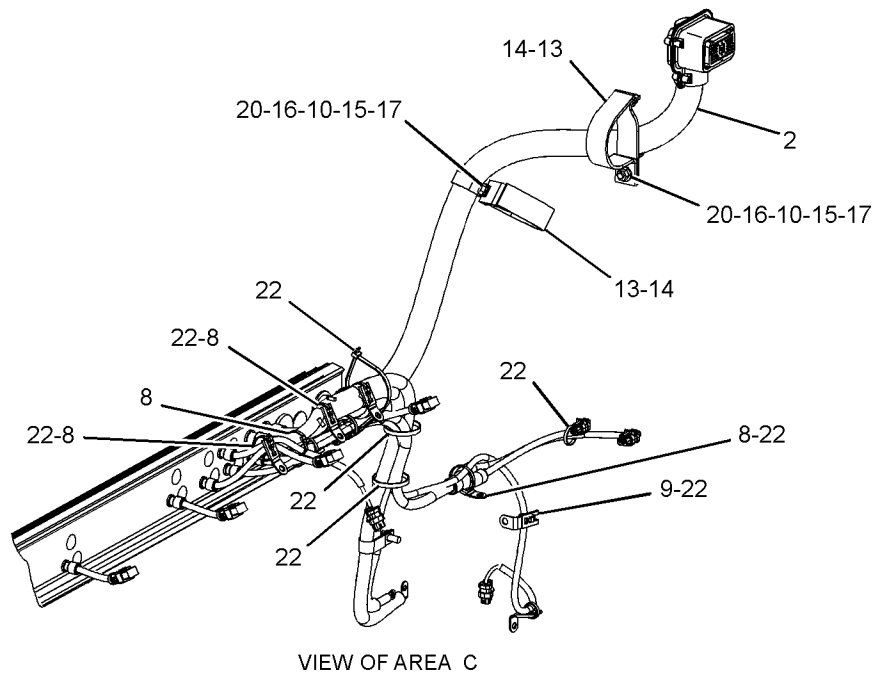
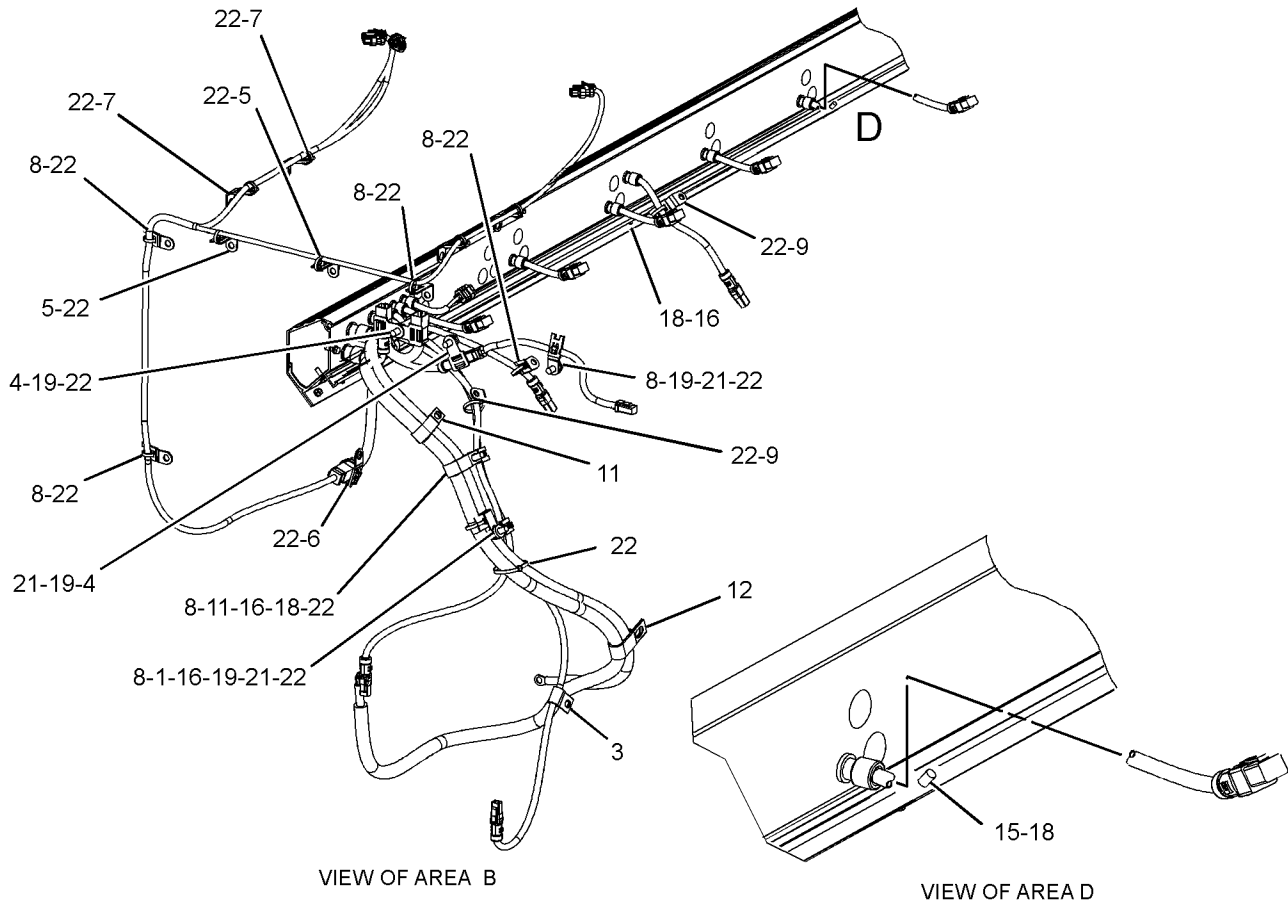

GRAPHIC #2

<END>

g01253755

ELECTRICAL AND STARTING SYSTEM

285-3993 WIRING GP-ENGINE-LH

S/N: WYB1-UP

FOR USE WITH THERMOCOUPLE OPTION
AN ATTACHMENT

SMCS-1000, 1408

i02495774

NOTE	REF NO	GRAPHIC REF	PART NUMBER	QTY	PART NAME						SEE PAGE
					1	2	3	4	5	6 (PRODUCT LEVEL)	
	1	2	278-7382	1	CLIP						
Y	2	3	285-3994	1	HARNESS AS-ENGINE						366
	3	2	124-0174	1	CLIP						
	4	2	130-5300	3	CLIP						
	5	2	132-5789	3	CLIP						
	6	2	4P-7428	1	CLIP						
	7	2	4P-7429	4	CLIP						
	8	2,3	4P-7581	11	CLIP						
	9	2,3	4P-8134	4	CLIP						
	10	4	5P-2369	2	CLIP						
	11	2,3	6D-4247	3	CLIP						
	12	2	6D-7573	1	CLIP						
	13	4	6V-4356	2	CLIP (SLOT)						
	14	4	6V-4357	2	CLIP (TAB)						
	15	4	7X-7729	8	WASHER (11X25X3-MM THK)						
	16	2,3,4	8T-4121	7	WASHER-HARD (11X21X2.5-MM THK)						
M	17	4	8T-4133	2	NUT (M10X1.5-THD)						
M	18	2,3,4	8T-4136	11	BOLT (M10X1.5X25-MM)						
M	19	2	8T-4137	3	BOLT (M10X1.5X20-MM)						
M	20	4	8T-4195	2	BOLT (M10X1.5X30-MM)						
	21	2	8T-7934	4	WASHER-HARD (11X21X5-MM THK)						
	22	2,3	7K-1181	35	STRAP-CABLE						

M-METRIC PART
Y-SEPARATE ILLUSTRATION

ELECTRICAL AND STARTING SYSTEM

285-3993 WIRING GP-ENGINE (contd.)

i02495774

REFER TO ALL ILLUSTRATIONS OF THIS GROUP FOR AUXILIARY VIEWS

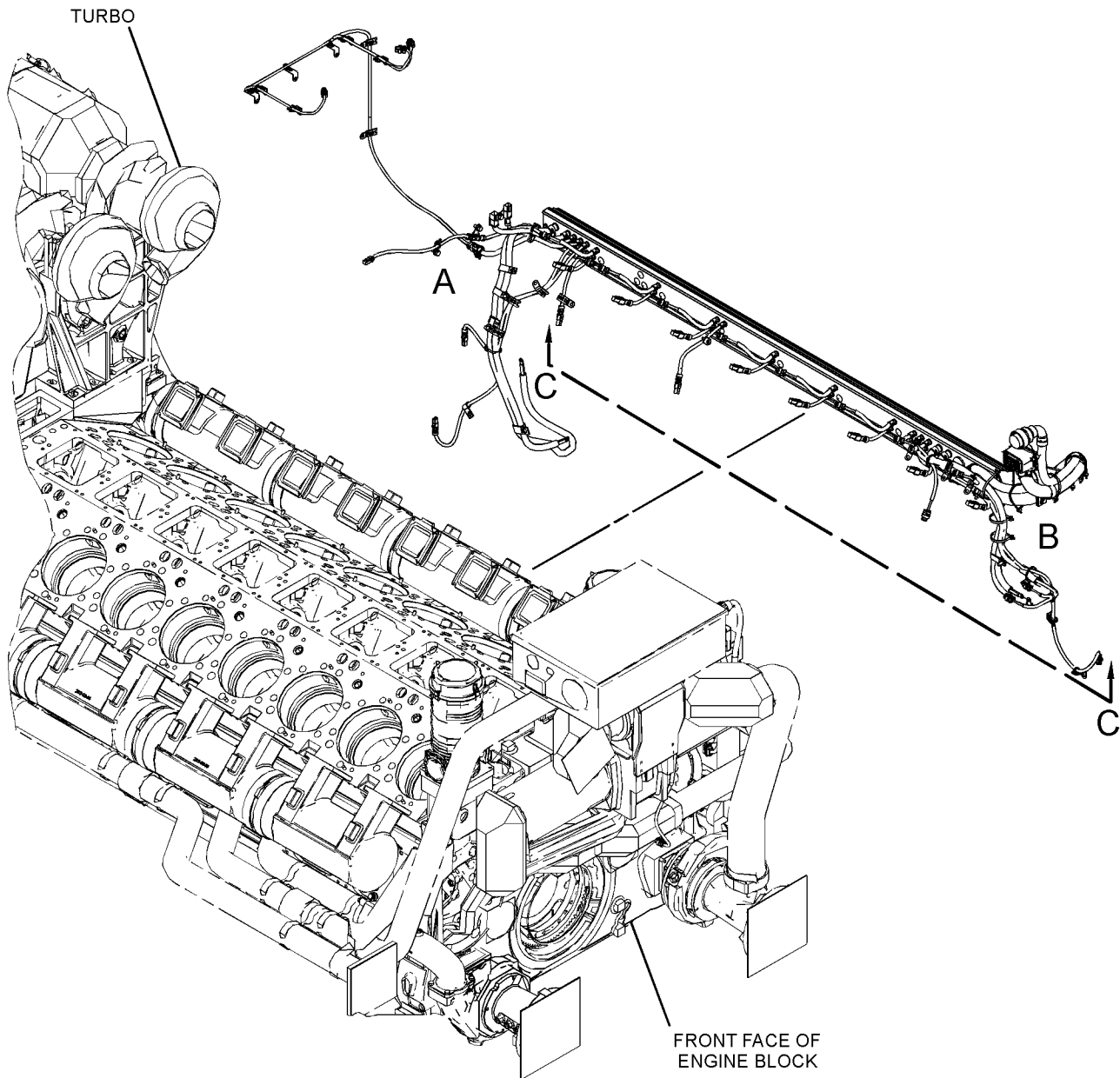

GRAPHIC #1

g01249477

ELECTRICAL AND STARTING SYSTEM

285-3993 WIRING GP-ENGINE (contd.)

i02495774

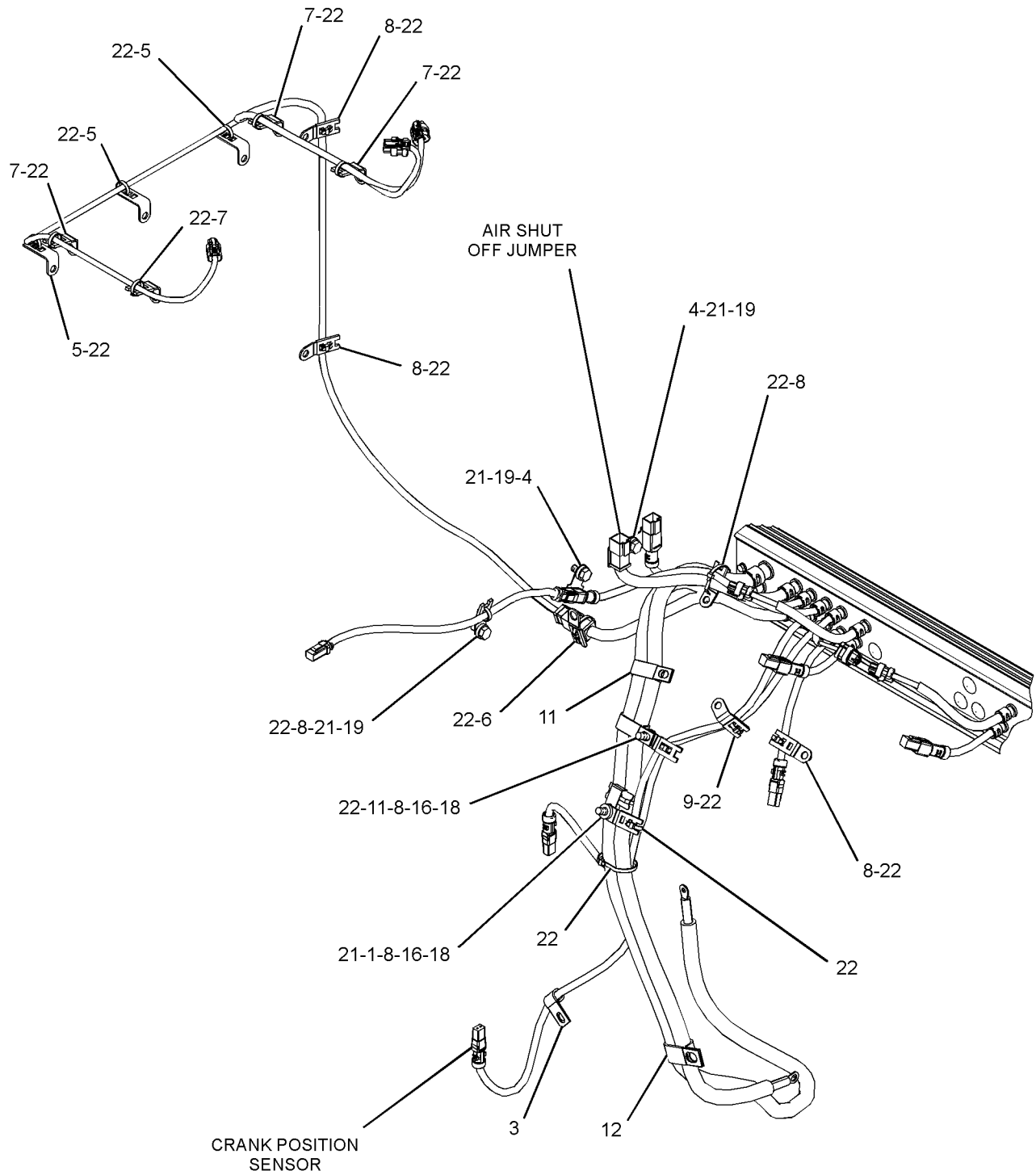

VIEW OF AREA A

GRAPHIC #2

g01249530

ELECTRICAL AND STARTING SYSTEM

285-3993 WIRING GP-ENGINE (contd.)

i02495774

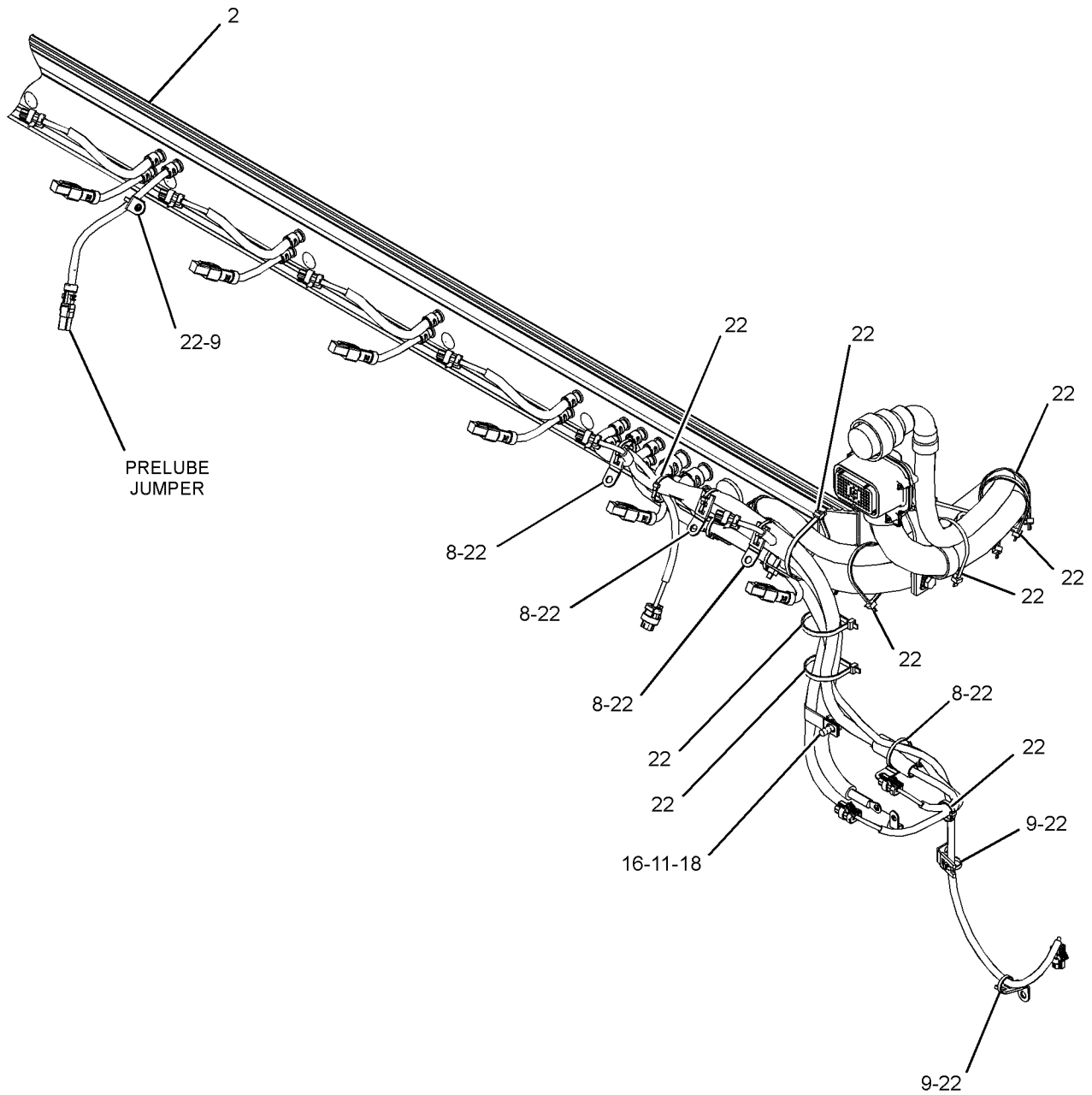

VIEW OF AREA B

GRAPHIC #3

g01249532

ELECTRICAL AND STARTING SYSTEM

285-3993 WIRING GP-ENGINE (contd.)

i02495774

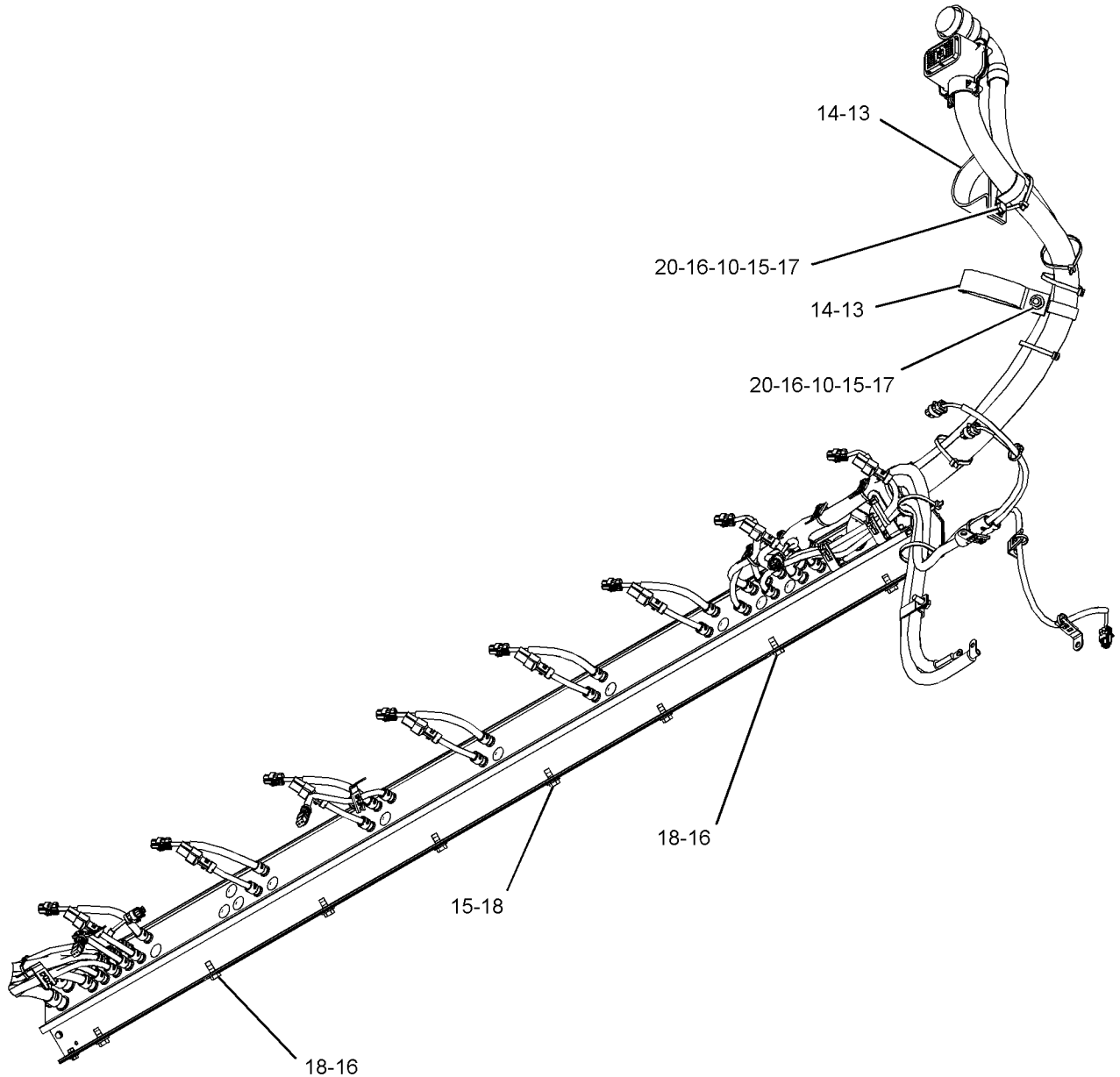

VIEW C-C

<END>

GRAPHIC #4

g01249621

ELECTRICAL AND STARTING SYSTEM

285-4001 WIRING GP-ENGINE-RH

S/N: WYB1-UP
AN ATTACHMENT

SMCS-1000, 1408

i02495775

NOTE	REF NO	GRAPHIC REF	PART NUMBER	QTY	PART NAME						SEE PAGE
					1	2	3	4	5	6 (PRODUCT LEVEL)	
	1	1	5G-7817	2	BOSS						
	2	1	228-4710	1	SPACER (14X30X20-MM THK)						
Y	3	1	278-7377	1	MOUNTING GP-WIRING						400
Y	4	1	285-4002	1	HARNESS AS-ENGINE						370
	5	1	127-4837	1	CLIP						
	6	1	130-5300	3	CLIP						
	7	1	130-5301	2	CLIP						
	8	1	132-5789	6	CLIP						
	9	1	1S-0994	2	CLIP						
	10	1	4K-8864	2	CLIP						
	11	1	4P-7428	3	CLIP						
	12	1	4P-7429	3	CLIP						
	13	1	4P-7581	7	CLIP						
	14	1	4P-8134	7	CLIP						
	15	1	5P-2369	1	CLIP						
	16	1	6V-4356	3	CLIP (SLOT)						
	17	1	6V-4357	3	CLIP (TAB)						
M	18	1	6V-8149	1	NUT (M12X1.75-THD)						
	19	1	7K-1181	36	STRAP-CABLE						
	20	1	7X-7729	8	WASHER (11X25X3-MM THK)						
	21	1	8T-4121	10	WASHER-HARD (11X21X2.5-MM THK)						
M	22	1	8T-4133	4	NUT (M10X1.5-THD)						
M	23	1	8T-4137	18	BOLT (M10X1.5X20-MM)						
M	24	1	8T-4196	6	BOLT (M10X1.5X35-MM)						
	25	1	8T-4223	3	WASHER-HARD (13.5X25.5X3-MM THK)						
M	26	1	8T-4956	2	BOLT (M12X1.75X35-MM)						
	27	1	8T-7934	10	WASHER-HARD (11X21X5-MM THK)						

M-METRIC PART
Y-SEPARATE ILLUSTRATION

ELECTRICAL AND STARTING SYSTEM

285-4001 WIRING GP-ENGINE (contd.)

i02495775

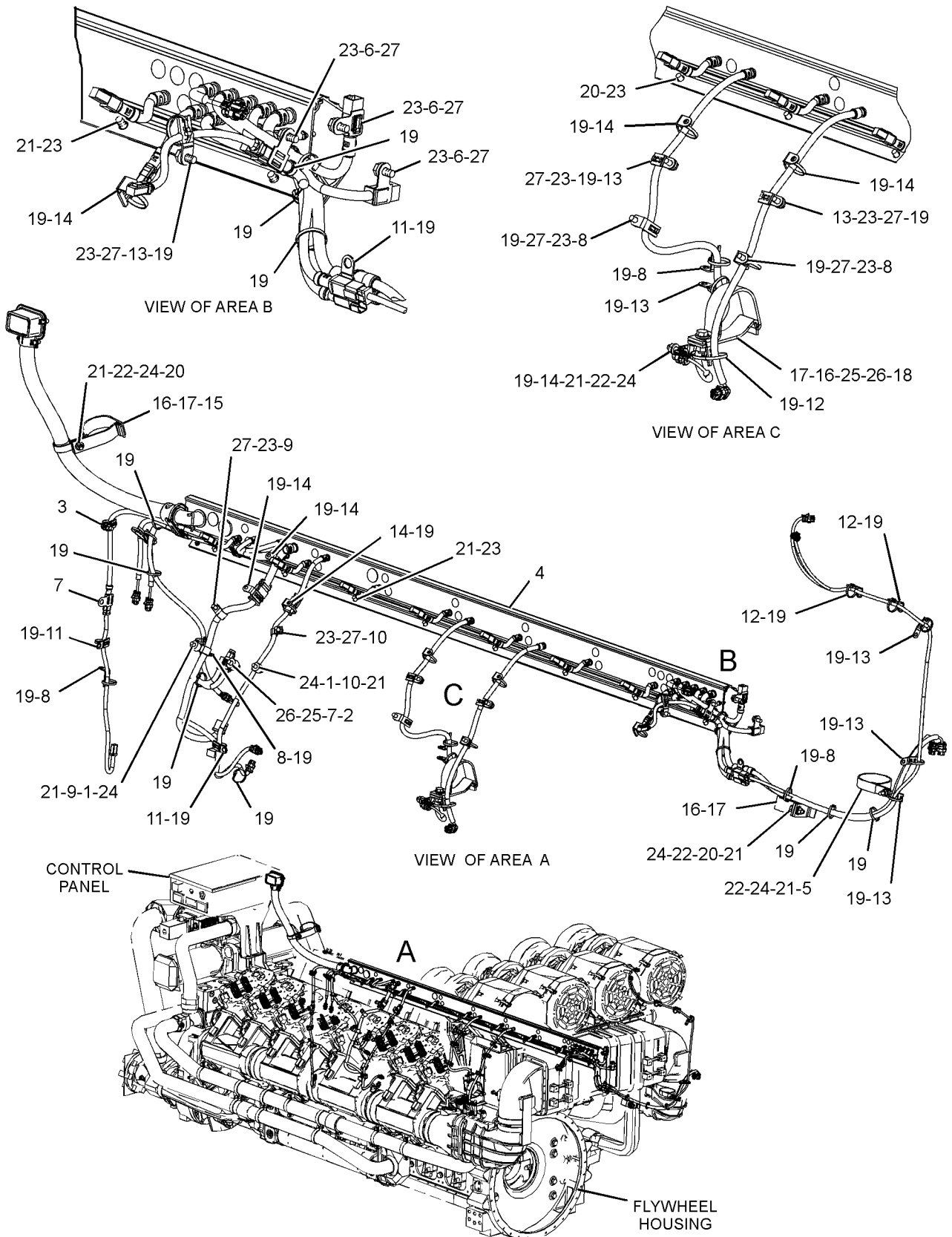

GRAPHIC #1

<END>

g01249712

ELECTRICAL AND STARTING SYSTEM

285-4003 WIRING GP-ENGINE-RH

S/N: WYB1-UP
AN ATTACHMENT

SMCS-1000, 1408

i02495806

NOTE	REF NO	GRAPHIC REF	PART NUMBER	QTY	PART NAME						SEE PAGE
					1	2	3	4	5	6 (PRODUCT LEVEL)	
	1	2	5G-7817	2	BOSS						
	2	2	228-4710	1	SPACER (14X30X20-MM THK)						
Y	3	1	278-7377	1	MOUNTING GP-WIRING						400
Y	4	1	285-4004	1	HARNESS AS-ENGINE						372
	5	1	127-4837	1	CLIP						
	6	2	130-5300	3	CLIP						
	7	1,2	130-5301	2	CLIP						
	8	1,2	132-5789	6	CLIP						
	9	2	1S-0994	2	CLIP						
	10	2	4K-8864	2	CLIP						
	11	1,2	4P-7428	3	CLIP						
	12	1,2	4P-7429	3	CLIP						
	13	1,2	4P-7581	7	CLIP						
	14	1,2	4P-8134	7	CLIP						
	15	1	5P-2369	1	CLIP						
	16	1,2	6V-4356	3	CLIP (SLOT)						
	17	1,2	6V-4357	3	CLIP (TAB)						
M	18	2	6V-8149	1	NUT (M12X1.75-THD)						
	19	1,2	7K-1181	41	STRAP-CABLE						
	20	1	7X-7729	8	WASHER (11X25X3-MM THK)						
	21	1,2	8T-4121	10	WASHER-HARD (11X21X2.5-MM THK)						
M	22	1,2	8T-4133	4	NUT (M10X1.5-THD)						
M	23	1,2	8T-4137	18	BOLT (M10X1.5X20-MM)						
M	24	1,2	8T-4196	6	BOLT (M10X1.5X35-MM)						
	25	2	8T-4223	3	WASHER-HARD (13.5X25.5X3-MM THK)						
M	26	2	8T-4956	2	BOLT (M12X1.75X35-MM)						
	27	1,2	8T-7934	10	WASHER-HARD (11X21X5-MM THK)						

M-METRIC PART
Y-SEPARATE ILLUSTRATION

ELECTRICAL AND STARTING SYSTEM

285-4003 WIRING GP-ENGINE (contd.)

i02495806

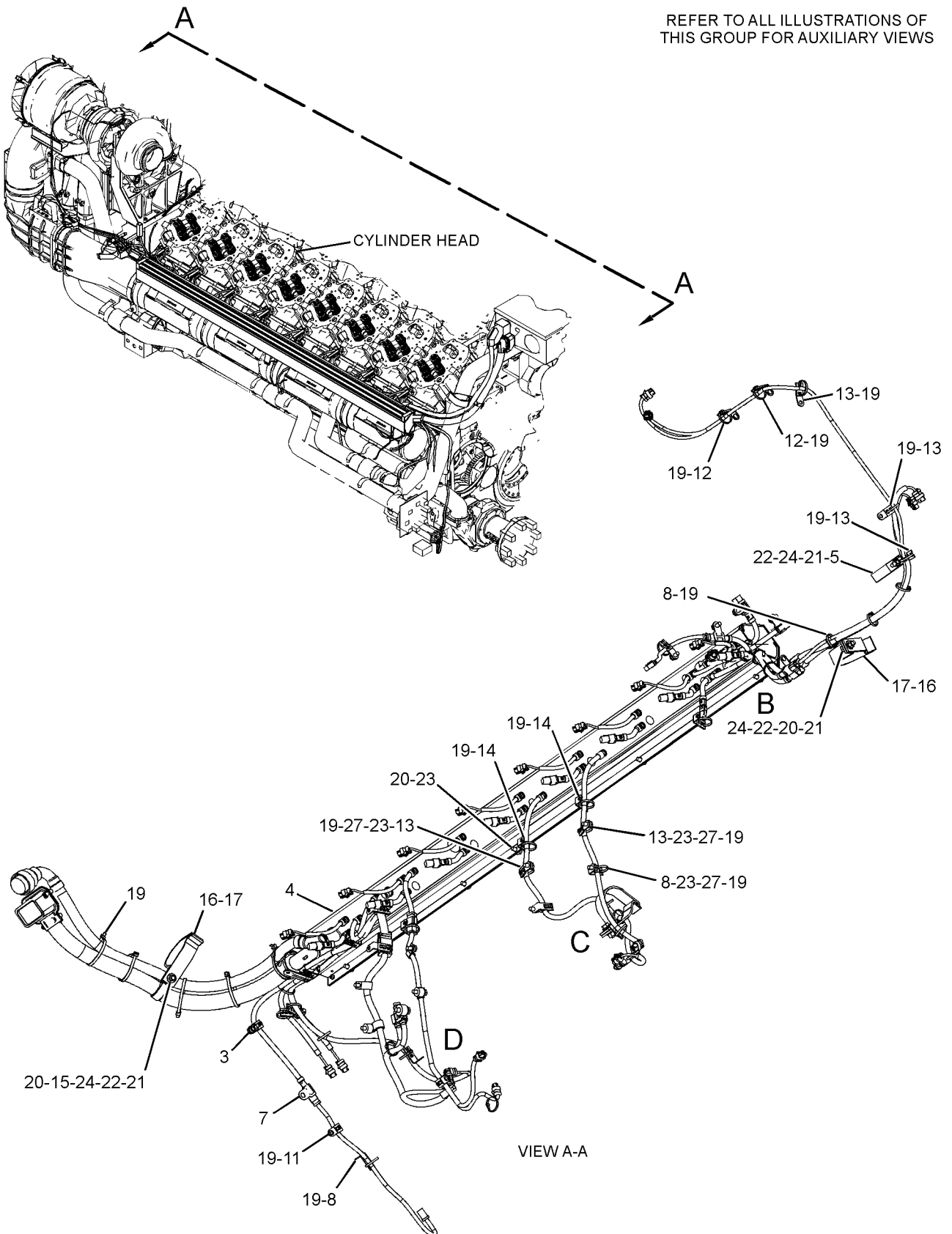

GRAPHIC #1

g01249582

ELECTRICAL AND STARTING SYSTEM

285-4003 WIRING GP-ENGINE (contd.)

i02495806

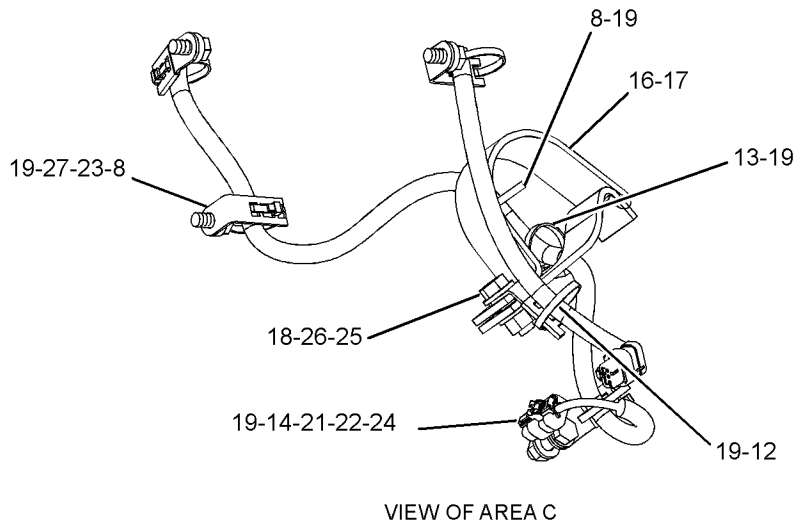
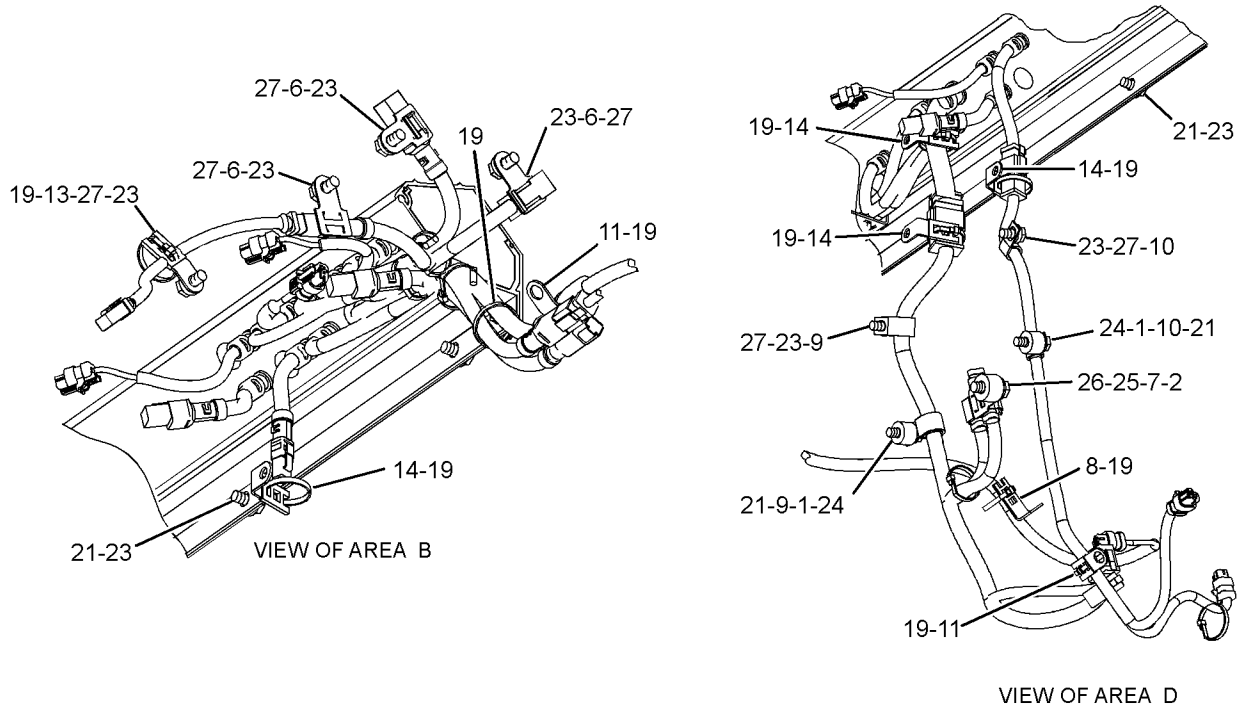

GRAPHIC #2

<END>

g01251719

ELECTRICAL AND STARTING SYSTEM

252-7372 WIRING GP-GENERATOR-CURRENT TRANSFORMER

S/N: WYB1-UP
AN ATTACHMENT

SMCS-1404, 1408, 4459

i02418629

NOTE	REF NO	GRAPHIC REF	PART NUMBER	QTY	PART NAME						SEE PAGE	
					1	2	3	4	5	6 (PRODUCT LEVEL)		
B	1	1	9X-6772	10	STRAP-CABLE							
	2	1	244-9598	1	HARNESS AS-WIRING (CURRENT TRANSFORMER)							
			1	102-8804	1	KIT-RECEPTACLE (4-PIN) (INCLUDES RECEPTACLE ASSEMBLY AND WEDGE)						
			1	7K-1181	16	STRAP-CABLE						
			1	186-3735	4	PIN-CONNECTOR (16-GA TO 18-GA)						
E		1	125-7875		TUBE-HEAT SHRINK (7.44-MM DIA) (5-CM)							

B-USE AS REQUIRED
E-ORDER BY THE CENTIMETER

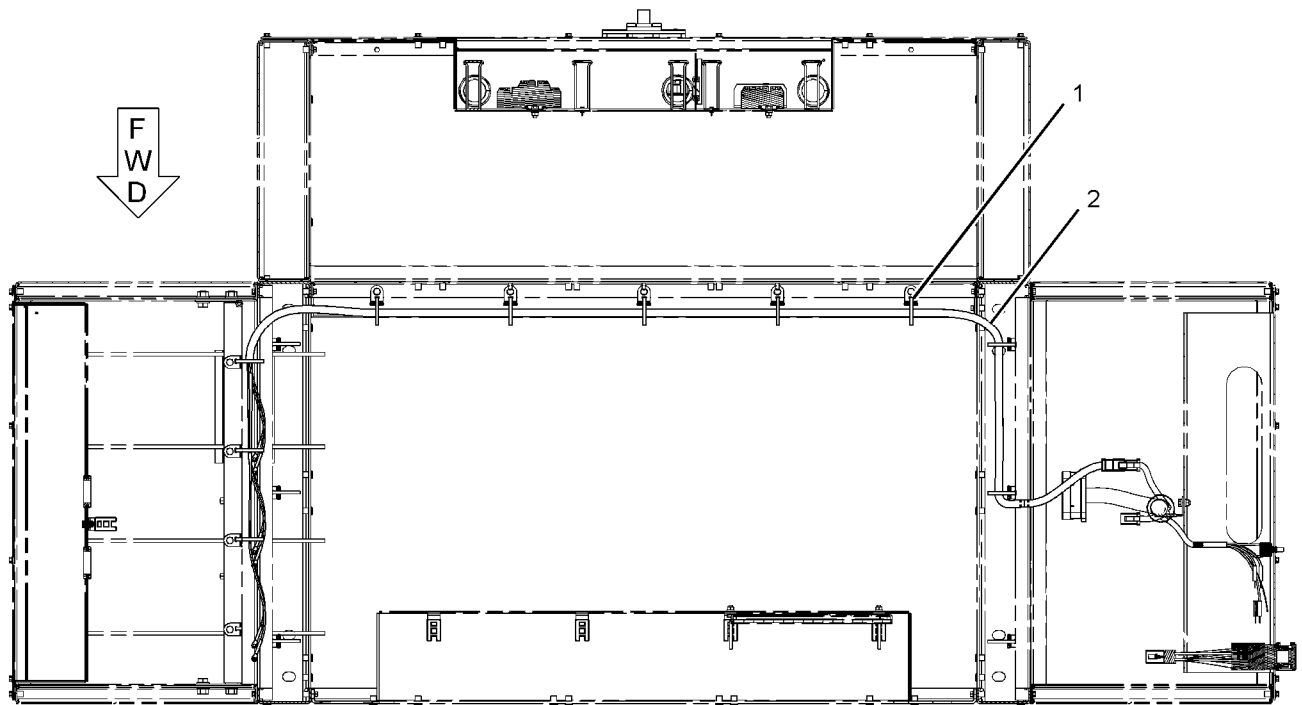

TOP VIEW

GRAPHIC #1

<END>

g01137662

ELECTRICAL AND STARTING SYSTEM

252-7418 WIRING GP-GENERATOR-VOLTAGE SENSING

S/N: WYB1-UP
AN ATTACHMENT

SMCS-1404, 1408, 4459

i02450659

NOTE	REF NO	GRAPHIC REF	PART NUMBER	QTY	PART NAME						SEE PAGE
					1	2	3	4	5	6 (PRODUCT LEVEL)	
B	1	1	9X-6772	13	STRAP-CABLE						
	2	1	244-9599	1	HARNESS AS-WIRING (EMCP 3)						
		1	102-8805	1	KIT-RECEPTACLE (6-PIN) (INCLUDES RECEPTACLE AS & WEDGE)						
		1	7K-1181	8	STRAP-CABLE						
		1	3E-3383	1	WEDGE-RECEPTACLE LOCK (6-PIN)						
3	1	1	252-7574	1	HARNESS AS-POWER (VOLTAGE SENSING)						
		1	2L-8081	4	TERMINAL (14-GA TO 16-GA)						
		1	7K-1181	8	STRAP-CABLE						

B-USE AS REQUIRED

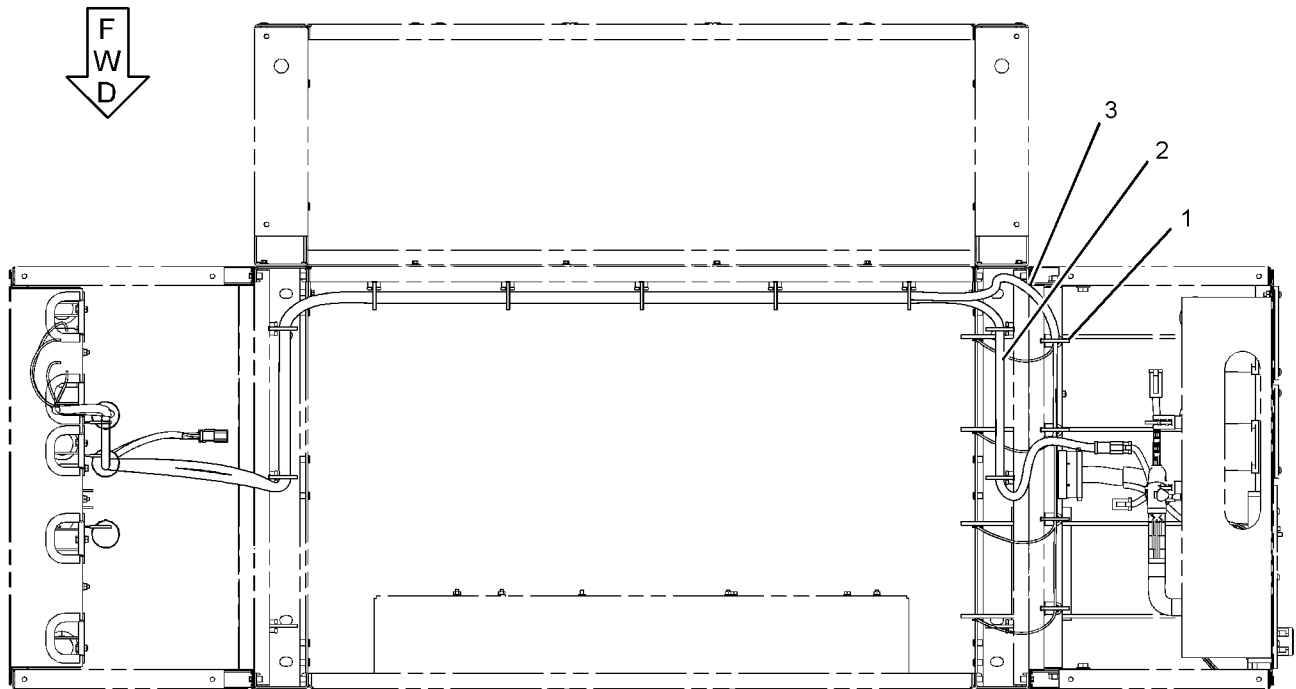

TOP VIEW

(TOP REMOVED FOR CLARITY)

GRAPHIC #1

<END>

g01210065

ELECTRICAL AND STARTING SYSTEM

252-7427 WIRING GP-GENERATOR-CURRENT TRANSFORMER

S/N: WYB1-UP
AN ATTACHMENT

SMCS-1404, 1408, 4459

i02378084

NOTE	REF NO	GRAPHIC REF	PART NUMBER	QTY	PART NAME						SEE PAGE
					1	2	3	4	5	6 (PRODUCT LEVEL)	
B	1	1	9X-6772	10	STRAP-CABLE						
	2	1	252-7355	1	HARNESS AS-WIRING (CURRENT TRANSFORMER)						
			102-8804	1	KIT-RECEPTACLE (4-PIN) (INCLUDES RECEPTACLE AS & WEDGE)						
			2L-8075	6	TERMINAL (14-GA TO 16-GA)						
			7K-1181	6	STRAP-CABLE						
E	1		125-7875		TUBE-HEAT SHRINK (7.44-MM DIA) (5-CM)						

B-USE AS REQUIRED
E-ORDER BY THE CENTIMETER

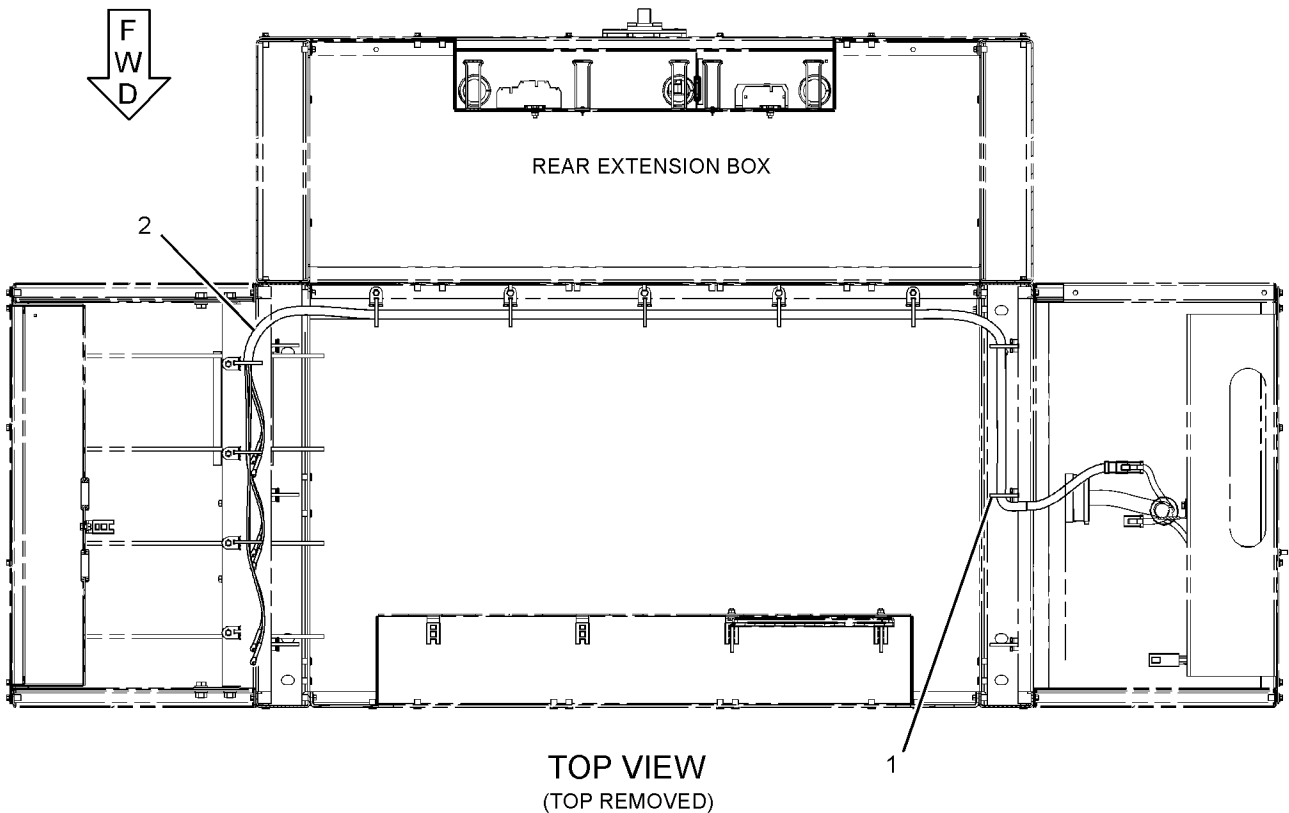

GRAPHIC #1

<END>

g01163040

ELECTRICAL AND STARTING SYSTEM

263-1746 WIRING GP-GENERATOR-INTERFACE

S/N: WYB1-UP
AN ATTACHMENT

SMCS-1404, 1408, 4459

i02441542

NOTE	REF NO	GRAPHIC REF	PART NUMBER	QTY	PART NAME						SEE PAGE
					1	2	3	4	5	6 (PRODUCT LEVEL)	
	1	1	9X-6772	2	STRAP-CABLE						
	2	1	156-6175	2	CLIP						
	3	1	263-1740	1	HARNESS AS-CONTROL (INTERFACE)						
		1	186-3736	26	SOCKET-CONNECTOR (16-GA TO 18-GA)						
		1	8T-8737	46	PLUG-SEAL						
		1	8T-9834	2	PLUG AS-CONNECTOR (40-PIN)						
					(EACH INCLUDES)						
		1	3E-4367	1	RING-RETAINING						
M		1	3E-8557	1	BOLT (M5X0.8X39.37-MM)						
		1	9X-3132	2	SEAL-CONNECTOR (40-PIN)						
		1	126-1768	8	SOCKET-CONNECTOR (14-GA)						

M-METRIC PART

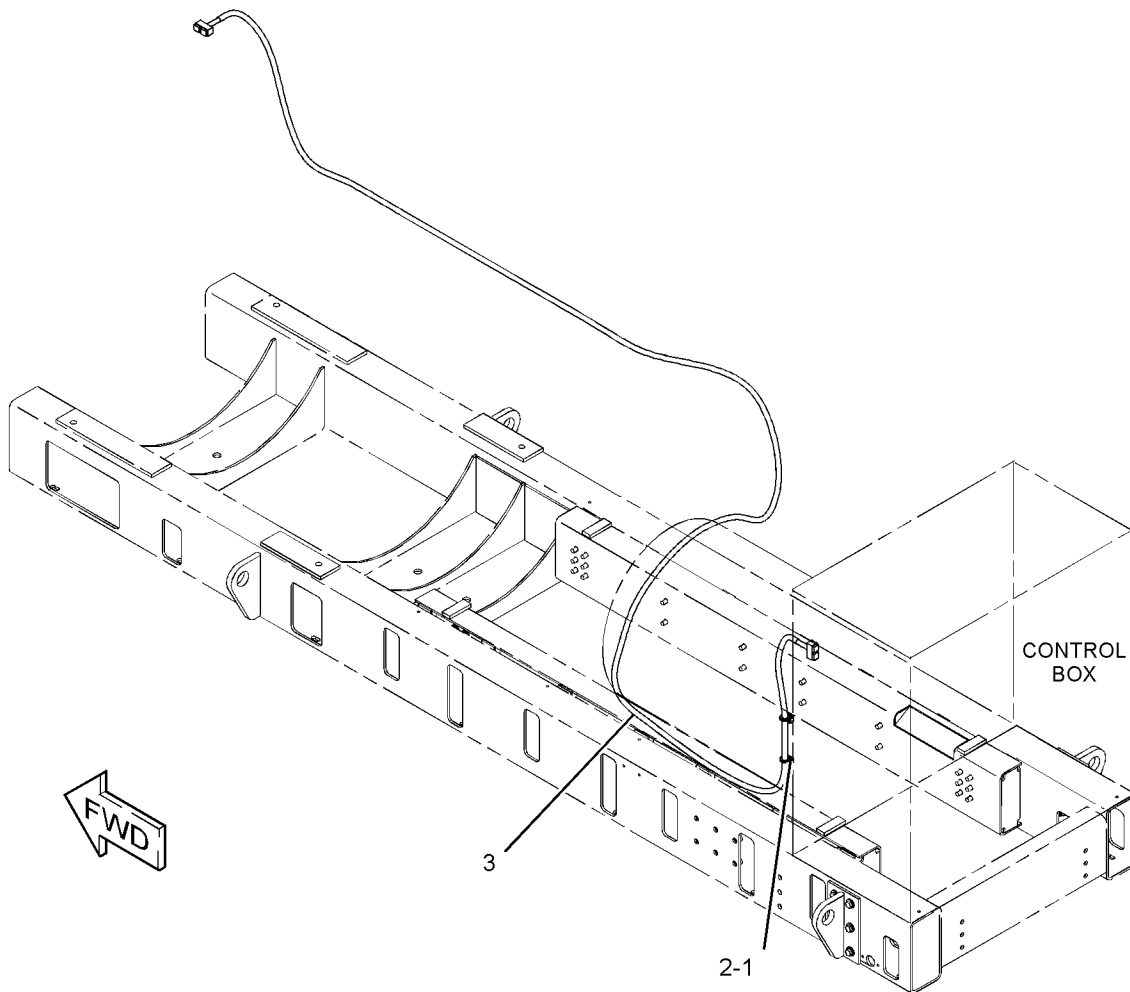

GRAPHIC #1

<END>

g01222586

ELECTRICAL AND STARTING SYSTEM

278-4895 WIRING GP-GENERATOR-CURRENT TRANSFORMER

S/N: WYB1-UP
FOR USE WITH LOW VOLTAGE
AN ATTACHMENT

SMCS-1404, 1408, 4459

i02399624

NOTE	REF NO	GRAPHIC REF	PART NUMBER	QTY	PART NAME						SEE PAGE
					1	2	3	4	5	6 (PRODUCT LEVEL)	
	1	1	9X-6772	3	STRAP-CABLE						
	2	1	156-6175	3	CLIP						
	3	1	278-4896	1	HARNESS AS-WIRING (CURRENT TRANSFORMER)						
		1	102-8804	2	KIT-RECEPTACLE (4-PIN)						
					(EACH INCLUDES RECEPTACLE ASSEMBLY AND WEDGE)						
		1	7K-1181	16	STRAP-CABLE						
		1	186-3735	4	PIN-CONNECTOR (16-GA TO 18-GA)						
E		1	125-7874		TUBE-HEAT SHRINK (5.72-MM DIA) (5-CM)						

E-ORDER BY THE CENTIMETER

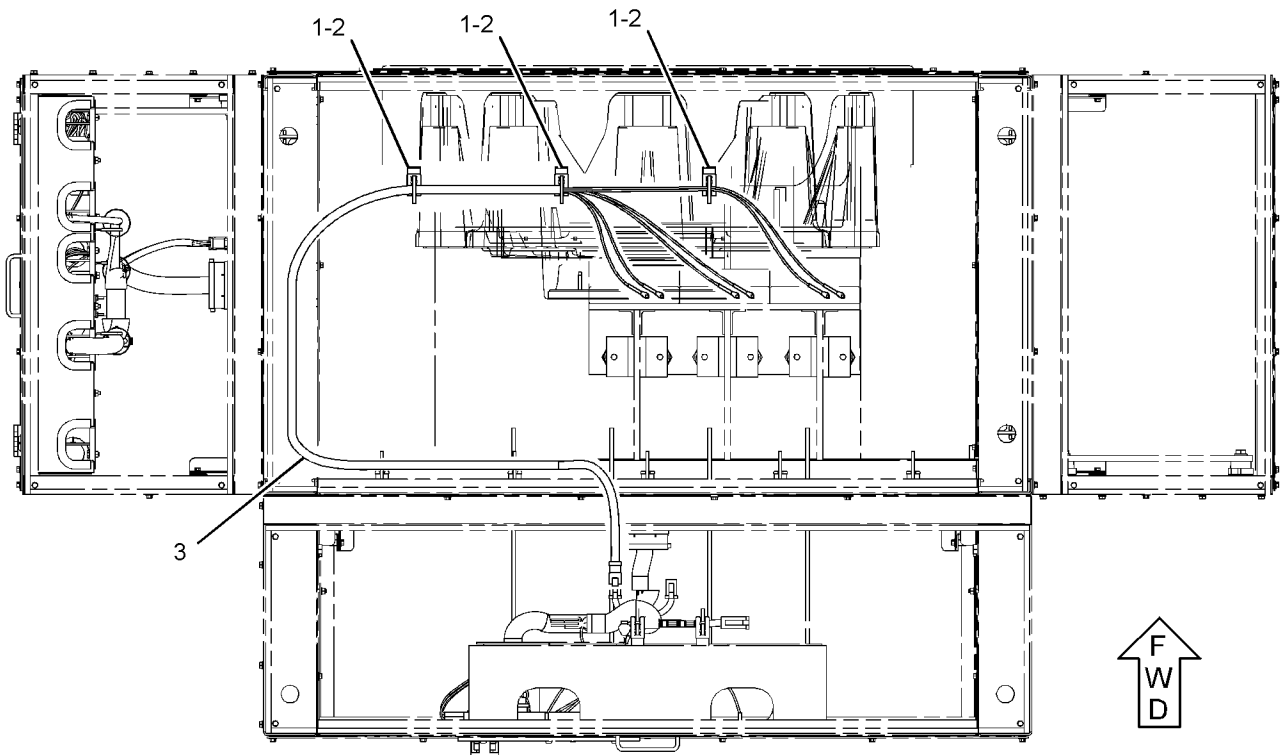

TOP VIEW
(TOP REMOVED FOR CLARITY)

GRAPHIC #1

<END>

g01198914

ELECTRICAL AND STARTING SYSTEM

278-4897 WIRING GP-GENERATOR-VOLTAGE SENSING

S/N: WYB1-UP

FOR USE WITH LOW VOLTAGE
AN ATTACHMENT

SMCS-1404, 1408, 4459

i02399627

NOTE	REF NO	GRAPHIC REF	PART NUMBER	QTY	PART NAME						SEE PAGE
					1	2	3	4	5	6 (PRODUCT LEVEL)	
1	1	1	244-9599	1	HARNESS AS-WIRING (EMCP 3)						
		1	102-8805	2	KIT-RECEPTACLE (6-PIN) (EACH INCLUDES RECEPTACLE ASSEMBLY AND WEDGE)						
		1	7K-1181	8	STRAP-CABLE						
		1	186-3735	1	PIN-CONNECTOR (16-GA TO 18-GA)						
		1	8T-8737	2	PLUG-SEAL						
		1	109-3038	4	END-WIRE (16-GA)						
2	1	1	278-4898	1	HARNESS AS-WIRING (VOLTAGE SENSING)						
		1	2L-8081	1	TERMINAL (14-GA TO 16-GA)						
		1	7K-1181	8	STRAP-CABLE						
		1	109-3038	4	END-WIRE (16-GA)						

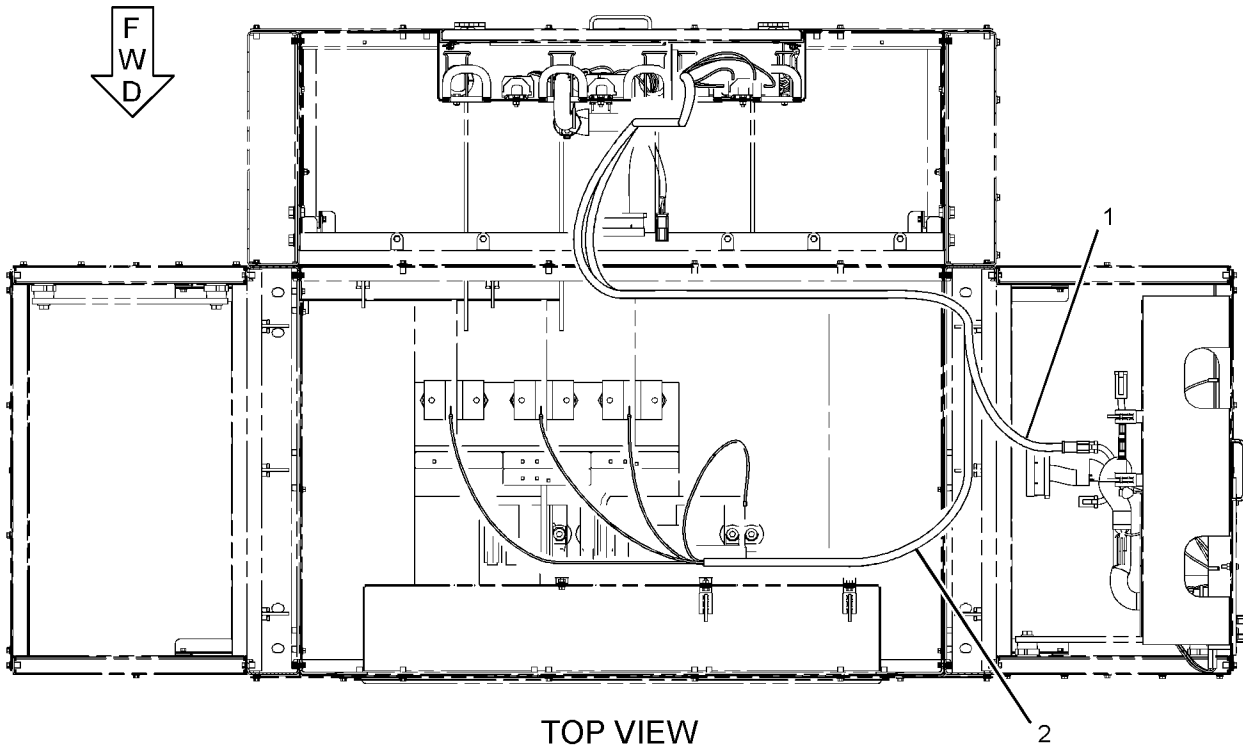

GRAPHIC #1

<END>

g01199390

ELECTRICAL AND STARTING SYSTEM

278-4899 WIRING GP-GENERATOR-VOLTAGE REGULATOR

S/N: WYB1-UP

FOR USE WITH LOW VOLTAGE
AN ATTACHMENT

SMCS-1404, 1408, 4459

i02399629

NOTE	REF NO	GRAPHIC REF	PART NUMBER	QTY	PART NAME						SEE PAGE
					1	2	3	4	5	6 (PRODUCT LEVEL)	
	1	1	244-9612	1	HARNESS AS-WIRING (PERMANENT MAGNET)						
		1	186-3736	5	SOCKET-CONNECTOR (16-GA TO 18-GA)						
		1	8T-8737	1	PLUG-SEAL						
		1	109-3038	1	END-WIRE (16-GA)						
		1	155-2263	1	WEDGE-PLUG LOCK (6-PIN)						
		1	155-2274	1	KIT-CONNECTING PLUG (6-PIN) (INCLUDES PLUG ASSEMBLY AND WEDGE)						
		1	234-1856	1	PLUG-CONNECTOR (6-PIN)						
		1	244-0452	6	END-WIRE						
		1	246-7013	1	SEAL (6-POSITION)						
	2	1	278-4901	1	HARNESS AS-WIRING (VOLTAGE SENSING)						
		1	102-8803	2	KIT-RECEPTACLE (3-PIN) (EACH INCLUDES RECEPTACLE ASSEMBLY AND WEDGE)						
		1	2L-8081	3	TERMINAL (14-GA TO 16-GA)						
		1	7K-1181	4	STRAP-CABLE						
		1	186-3735	3	PIN-CONNECTOR (16-GA TO 18-GA)						
	3	1	278-4902	1	HARNESS AS-WIRING (CURRENT TRANSFORMER)						
		1	102-8802	2	KIT-RECEPTACLE (2-PIN) (EACH INCLUDES RECEPTACLE ASSEMBLY AND WEDGE)						
		1	7K-1181	4	STRAP-CABLE						
		1	186-3735	2	PIN-CONNECTOR (16-GA TO 18-GA)						

ELECTRICAL AND STARTING SYSTEM

278-4899 WIRING GP-GENERATOR (contd.)

i02399629

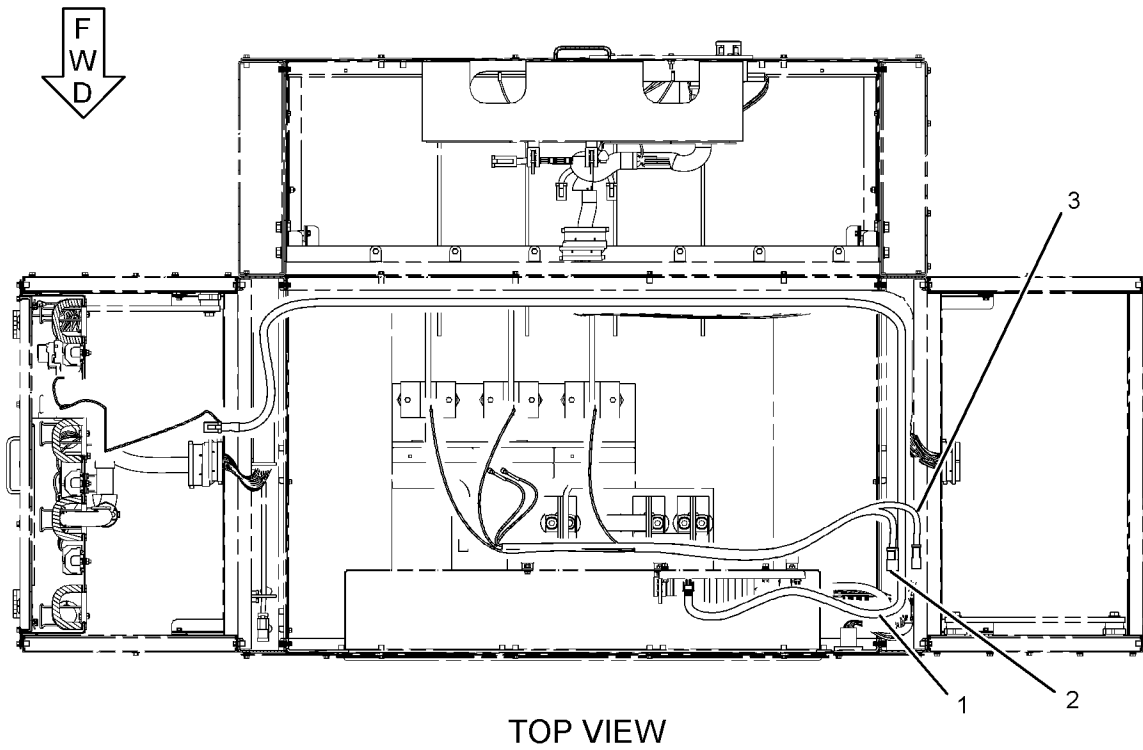

TOP VIEW

GRAPHIC #1

<END>

g01199376

ELECTRICAL AND STARTING SYSTEM

276-8161 WIRING GP-JACKET WATER HEATER

S/N: WYB1-UP
AN ATTACHMENT

SMCS-1383

i02440593

NOTE	REF NO	GRAPHIC REF	PART NUMBER	QTY	PART NAME						SEE PAGE
					1	2	3	4	5	6 (PRODUCT LEVEL)	
	1	1	9X-6772	8	STRAP-CABLE						
	2	1	156-6175	6	CLIP						
	3	1	244-9641	1	HARNESS AS-WIRING (JUMPER)						
		1	110-8714	6	END-WIRE (18-GA)						
	4	1	244-9656	1	CONNECTION GP-ELECTRICAL (JACKET WATER HEATER)						
		1	194-4449	1	CIRCUIT-BREAKER (50-AMPERE)						
Y	5	1	276-8162	1	CONDUIT GP (JACKET WATER HEATER)						329
M	6	1	5C-2890	6	NUT (M6X1-THD)						
M	7	1	8T-4139	1	BOLT (M12X1.75X30-MM)						
	8	1	8T-4223	2	WASHER-HARD (13.5X25.5X3-MM THK)						
M	9	1	8T-4244	1	NUT (M12X1.75-THD)						
M	10	1	8T-4971	6	BOLT (M6X1X30-MM)						
	11	1	9X-8256	12	WASHER (6.6X12X2-MM THK)						

M-METRIC PART
Y-SEPARATE ILLUSTRATION

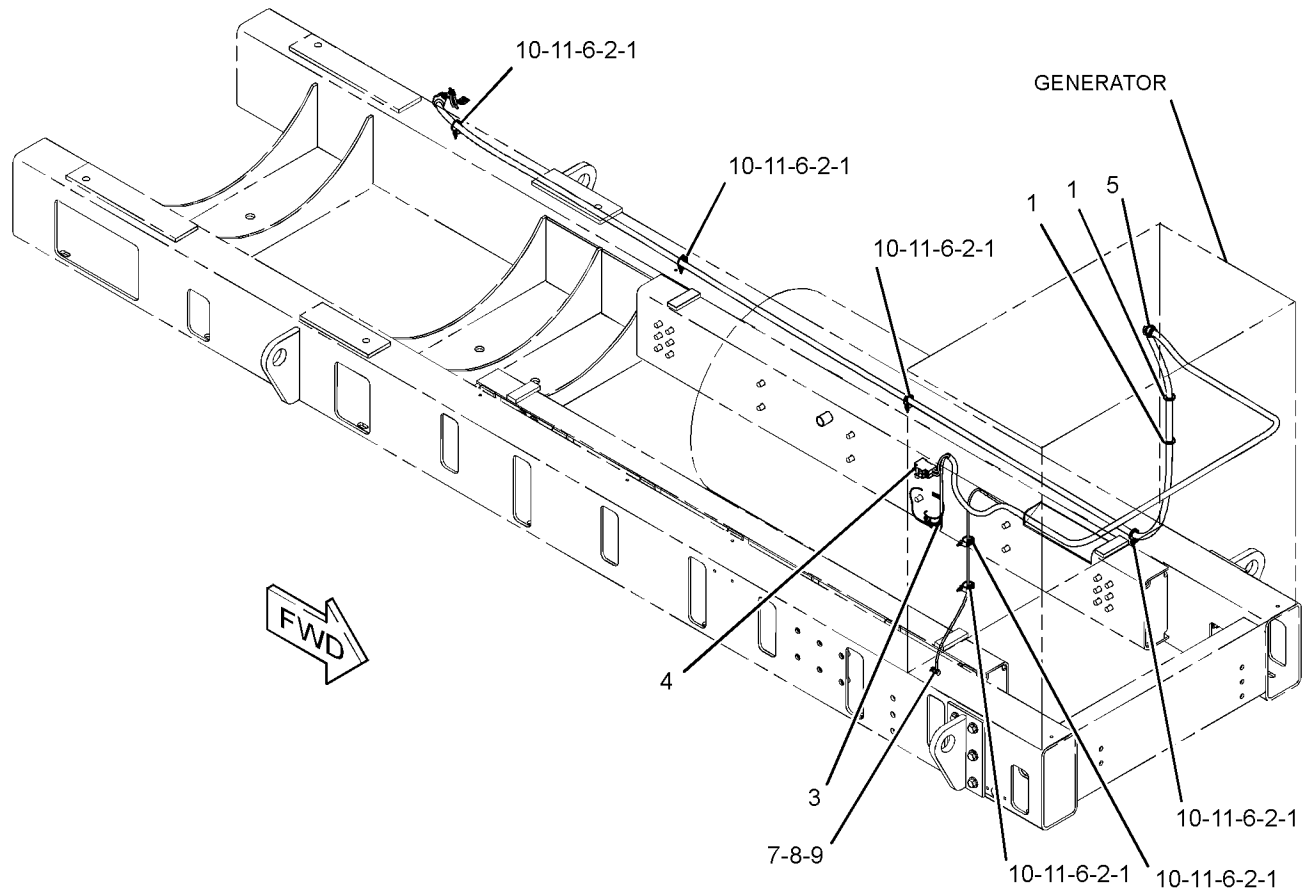

GRAPHIC #1

<END>

g01221191

ELECTRICAL AND STARTING SYSTEM

252 - 7345 WIRING GP-PANEL-RTD MODULE

S/N: WYB1-UP
AN ATTACHMENT

SMCS-4459

i02225949

NOTE	REF NO	GRAPHIC REF	PART NUMBER	QTY	PART NAME						SEE PAGE
					1	2	3	4	5	6 (PRODUCT LEVEL)	
Y	1	1	237-0125	1	CONTROL GP-ENGINE MONITORING (RESISTIVE TEMPERATURE DEVICE)						499
M	2	1	5C-2890	4	NUT (M6X1-THD)						
M	3	1	5C-9553	4	BOLT (M6X1X16-MM)						
	4	1	9X-8256	8	WASHER (6.6X12X2-MM THK)						

M-METRIC PART
Y-SEPARATE ILLUSTRATION

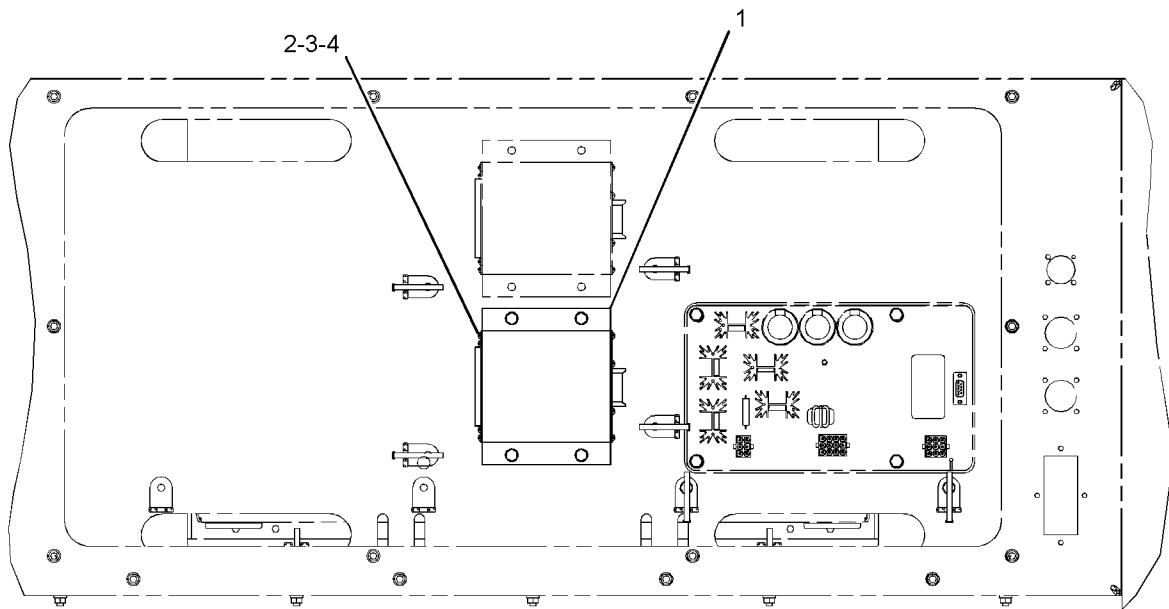

REAR VIEW

GRAPHIC #1

<END>

g01134431

ELECTRICAL AND STARTING SYSTEM

252-7346 WIRING GP-PANEL-THERMOCOUPLE MODULE

S/N: WYB1-UP
AN ATTACHMENT

SMCS-4459

i02225951

NOTE	REF NO	GRAPHIC REF	PART NUMBER	QTY	PART NAME						SEE PAGE
					1	2	3	4	5	6 (PRODUCT LEVEL)	
Y	1	1	237-0126	1	CONTROL GP-ENGINE MONITORING (THERMOCOUPLE)						500
M	2	1	5C-2890	4	NUT (M6X1-THD)						
M	3	1	5C-9553	4	BOLT (M6X1X16-MM)						
	4	1	9X-8256	8	WASHER (6.6X12X2-MM THK)						

M-METRIC PART
Y-SEPARATE ILLUSTRATION

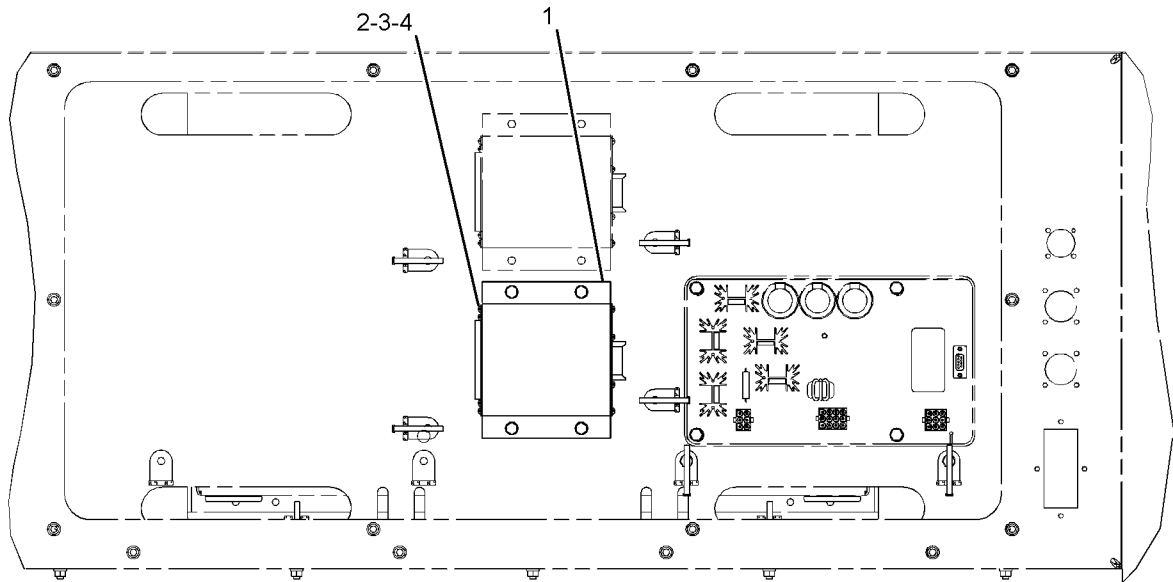

REAR VIEW

GRAPHIC #1

<END>

g01134432

ELECTRICAL AND STARTING SYSTEM

252-7347 WIRING GP-PANEL-DISCRETE INPUT/OUTPUT MODULE

S/N: WYB1-UP
AN ATTACHMENT

SMCS-4459

i02225948

NOTE	REF NO	GRAPHIC REF	PART NUMBER	QTY	PART NAME	SEE PAGE
					1 2 3 4 5 6 (PRODUCT LEVEL)	
	1	1	244-9606	1	HARNESS AS-MONITOR (DISCRETE INPUT/OUTPUT)	
		1	186-3736	40	SOCKET-CONNECTOR (16-GA TO 18-GA)	
		1	8T-9834	1	PLUG AS-CONNECTOR (40-PIN)	
		1	110-8714	40	END-WIRE (18-GA)	
Y	2	1	244-9608	1	BLOCK AS-TERMINAL	269
	3	1	234-0275	1	CONTROL GP-ENGINE MONITORING (DISCRETE INPUT/OUTPUT)	
M	4	1	5C-2890	6	NUT (M6X1-THD)	
M	5	1	5C-9553	6	BOLT (M6X1X16-MM)	
	6	1	9X-8256	12	WASHER (6.6X12X2-MM THK)	

M-METRIC PART

Y-SEPARATE ILLUSTRATION

ELECTRICAL AND STARTING SYSTEM

252-7347 WIRING GP-PANEL (contd.)

i02225948

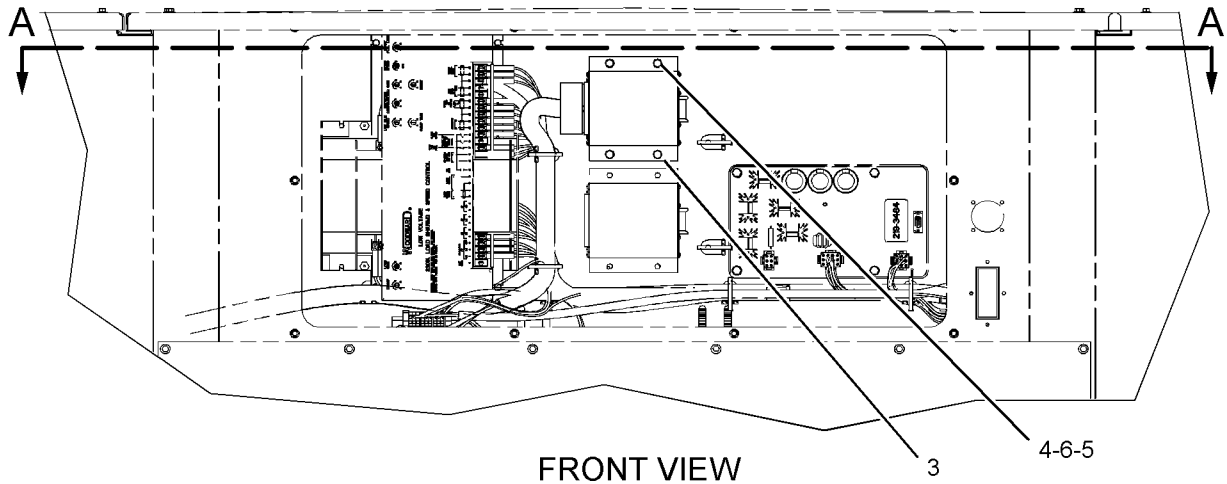
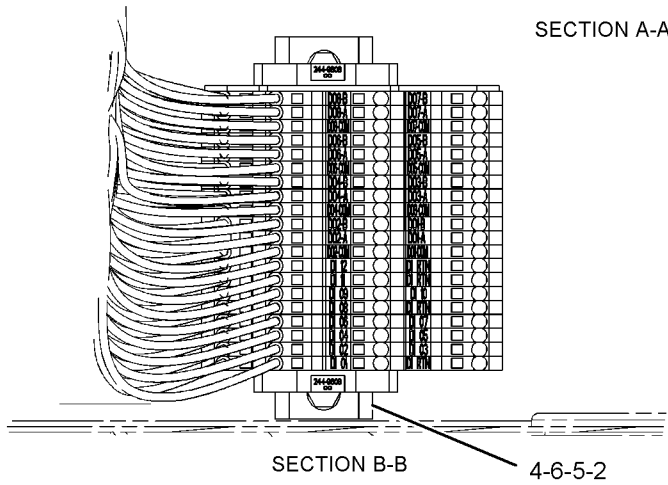
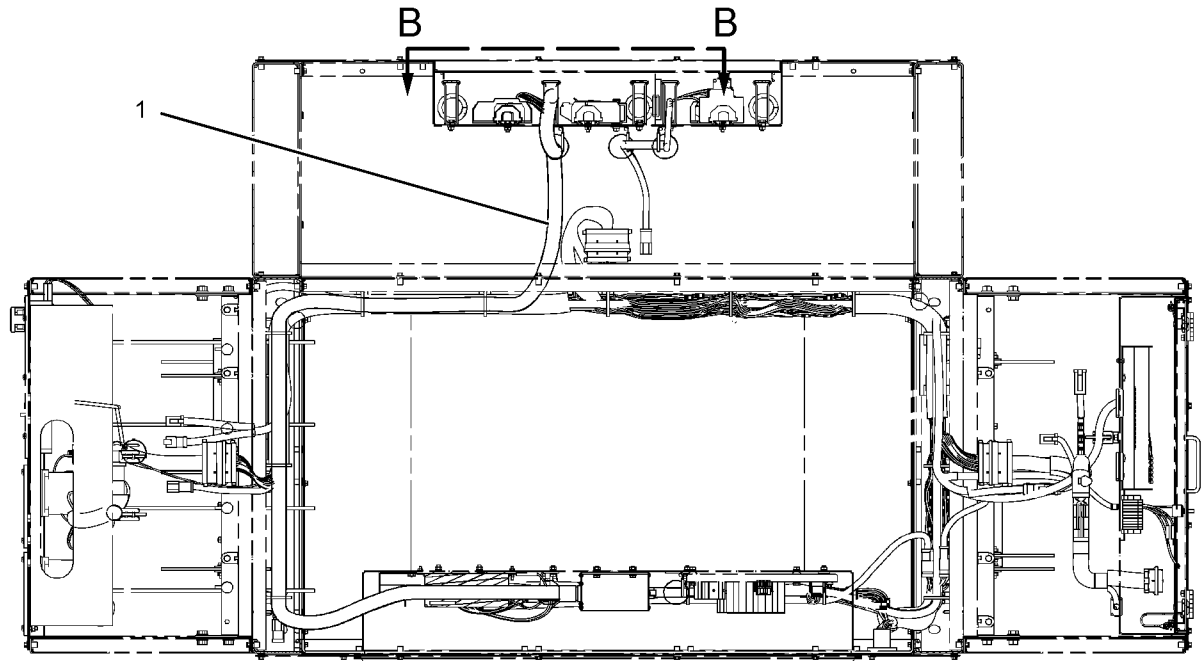

GRAPHIC #1

<END>

g01134693

ELECTRICAL AND STARTING SYSTEM

252-7362 WIRING GP-PANEL-DISCRETE I/O, RTD

S/N: WYB1-UP
AN ATTACHMENT

SMCS-4459

i02471225

NOTE	REF NO	GRAPHIC REF	PART NUMBER	QTY	PART NAME						SEE PAGE
					1	2	3	4	5	6 (PRODUCT LEVEL)	
	1	1	9X-6772	3	STRAP-CABLE						
	2	1	156-6175	3	CLIP						
	3	1	244-9601	1	HARNESS AS-CONTROL (DISCRETE I/O, RTD)						
		1	186-3735	5	PIN-CONNECTOR (16-GA TO 18-GA)						
		1	186-3736	10	SOCKET-CONNECTOR (16-GA TO 18-GA)						
E		1	125-7874		TUBE-HEAT SHRINK (5.72-MM DIA) (25-CM)						
		1	8T-8737	7	PLUG-SEAL						
		1	102-8805	1	KIT-RECEPTACLE (6-PIN) (INCLUDES RECEPTACLE ASSEMBLY AND WEDGE)						
		1	155-2265	2	KIT-CONNECTING PLUG (8-PIN) (EACH INCLUDES PLUG ASSEMBLY AND WEDGE)						
M	4	1	5C-2890	3	NUT (M6X1-THD)						
M	5	1	5C-9553	3	BOLT (M6X1X16-MM)						
	6	1	9X-8256	6	WASHER (6.6X12X2-MM THK)						

E-ORDER BY THE CENTIMETER
M-METRIC PART

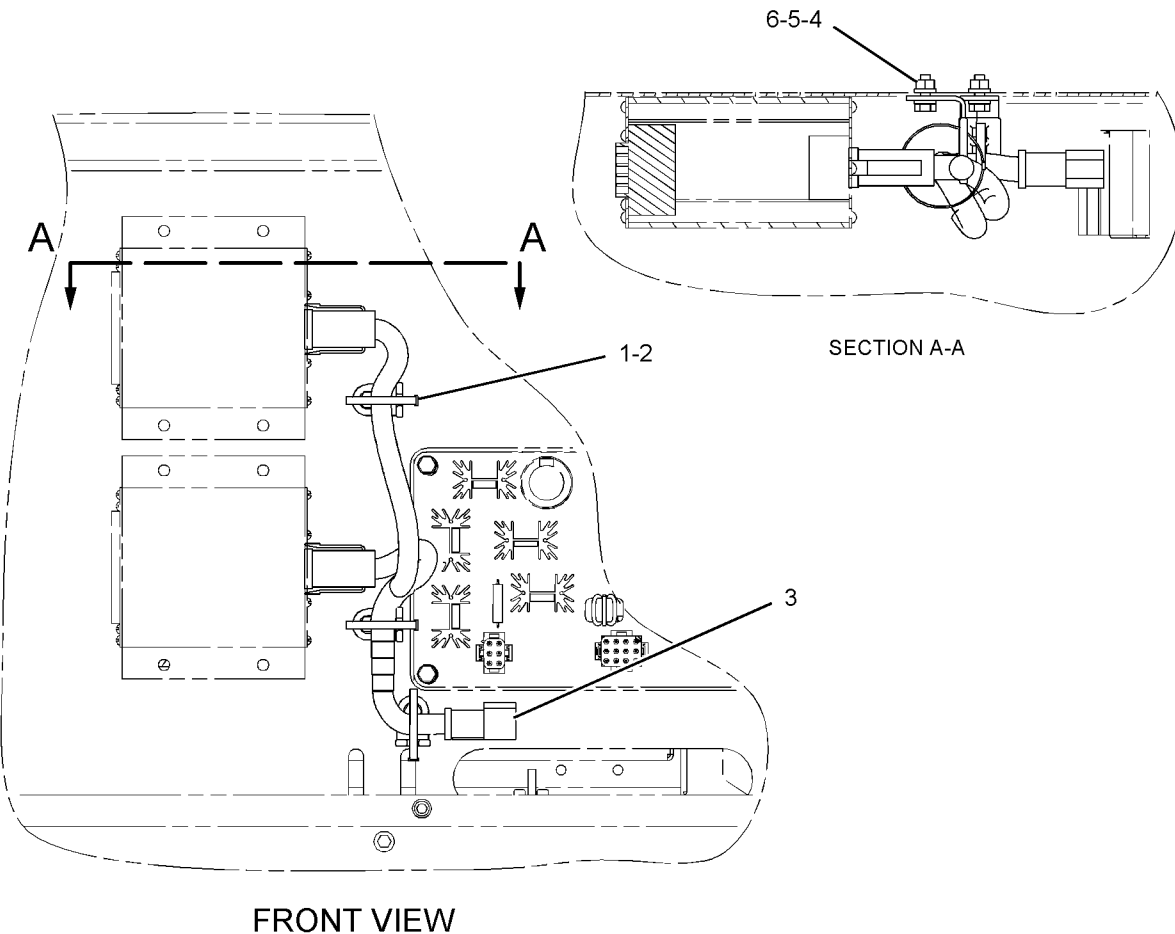

GRAPHIC #1

<END>

g01137228

ELECTRICAL AND STARTING SYSTEM

263-6753 WIRING GP-PRELUBRICATION

S/N: WYB1-UP
AN ATTACHMENT

SMCS-1319, 1408, 1469

i02440583

NOTE	REF NO	GRAPHIC REF	PART NUMBER	QTY	PART NAME						SEE PAGE
					1	2	3	4	5	6 (PRODUCT LEVEL)	
	1	2	5G-7817	1	BOSS						
	2	2	263-6754	1	HARNESS AS-WIRING (POWER)						
E		2	114-8843		SLEEVE-PLASTIC (80-CM)						
		2	2L-8058	3	TERMINAL-RING (8-GA, 1/4-IN)						
		2	2L-8060	1	TERMINAL (8-GA, 3/8-IN SCREW)						
		2	135-2543	1	BOOT						
Y	3	2	278-7293	1	MOUNTING GP-SOLENOID						398
	4	2	278-7298	1	HARNESS AS-WIRING (JUMPER)						
		2	102-8802	1	KIT-RECEPTACLE (2-PIN)						
					(INCLUDES RECEPTACLE AS & WEDGE)						
		2	9X-3402	8	SOCKET-CONNECTOR (16-GA TO 18-GA)						
E		2	114-8843		SLEEVE-PLASTIC (60-CM)						
		2	155-2270	4	KIT-CONNECTING PLUG (2-PIN)						
					(INCLUDES PLUG AS & WEDGE)						
		2	155-2271	1	KIT-CONNECTING PLUG (4-PIN)						
					(INCLUDES PLUG AS & WEDGE)						
		2	155-2272	1	PLUG AS-CONNECTOR (4-PIN)						
	5	2	278-7299	1	WIRE AS						
	6	2	132-5789	2	CLIP						
	7	2	178-7968	1	SPACER (57.5-MM LGX22-MM DIA)						
	8	2	2L-9653	3	CLIP						
	9	2	4D-8948	1	CLIP						
	10	2	4P-7429	1	CLIP						
M	11	2	6V-4249	1	BOLT (M10X1.5X50-MM)						
	12	2	6V-5839	1	WASHER (11X21X2.5-MM THK)						
	13	2	7K-1181	3	STRAP-CABLE						
M	14	2	8T-0643	1	BOLT (M10X1.5X80-MM)						
	15	2	8T-4121	1	WASHER-HARD (11X21X2.5-MM THK)						

E-ORDER BY THE CENTIMETER
M-METRIC PART
Y-SEPARATE ILLUSTRATION

ELECTRICAL AND STARTING SYSTEM

263-6753 WIRING GP-PRELUBRICATION (contd.)

i02440583

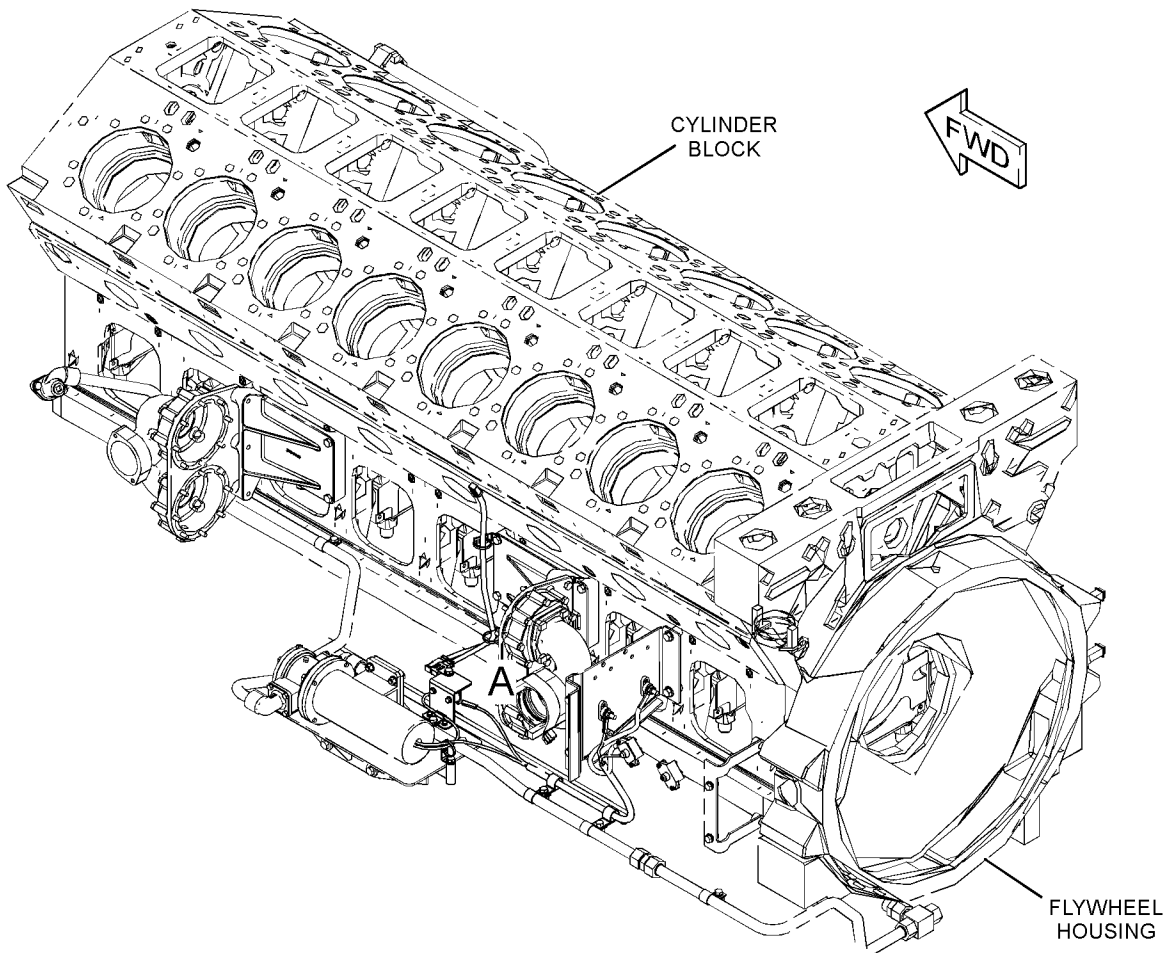

GRAPHIC #1

g01222592

ELECTRICAL AND STARTING SYSTEM

263-6753 WIRING GP-PRELUBRICATION (contd.)

i02440583

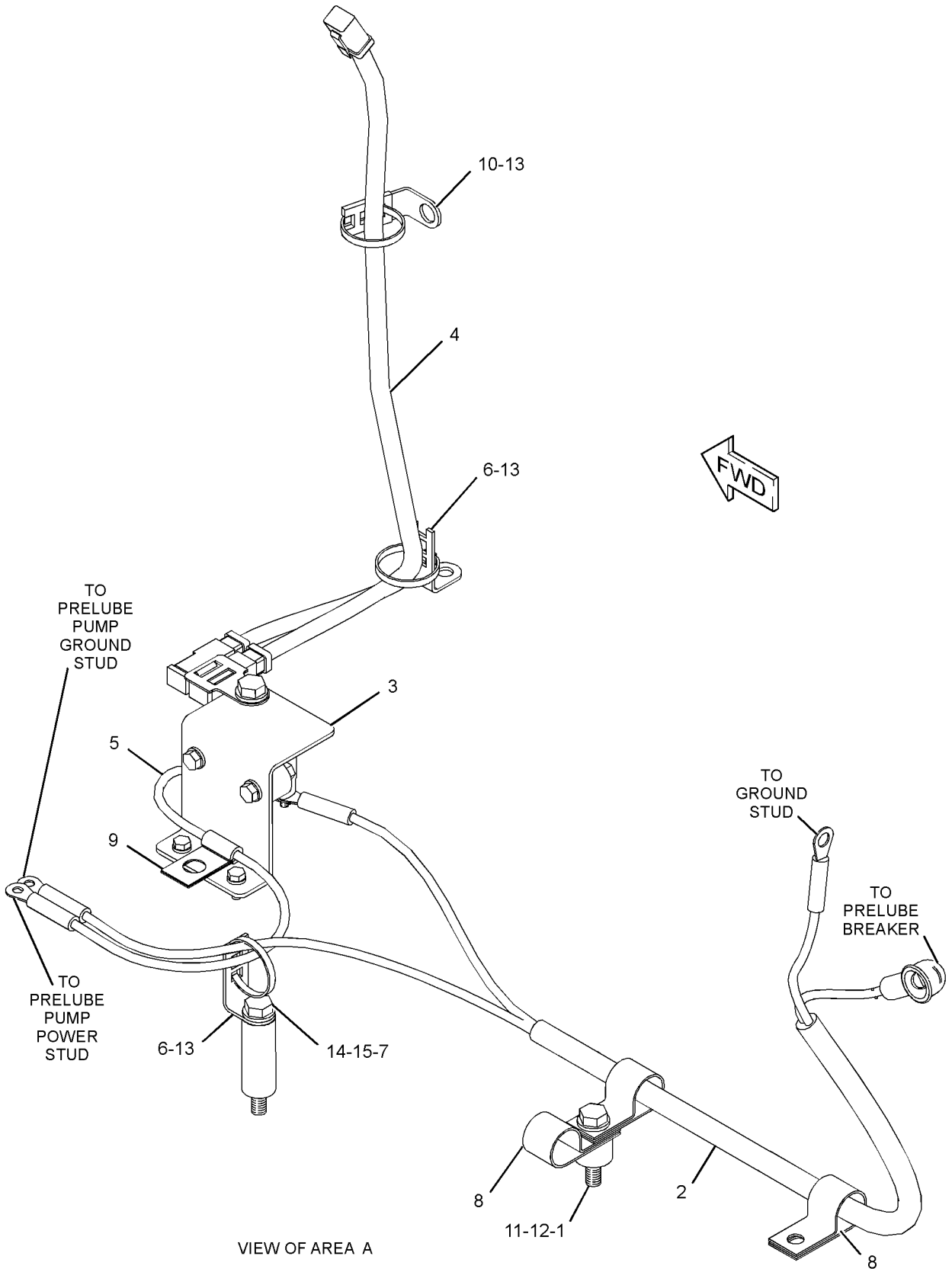

GRAPHIC #2

<END>

g01222593

ELECTRICAL AND STARTING SYSTEM

263-6473 WIRING GP-SENSOR

S/N: WYB1-UP
AN ATTACHMENT

SMCS-1408, 1900

i02440580

NOTE	REF NO	GRAPHIC REF	PART NUMBER	QTY	PART NAME	SEE PAGE
					1 2 3 4 5 6 (PRODUCT LEVEL)	
Y	1	1	263-6474	1	HARNESS AS-SENSOR	379
	2	1	033-8248	1	CLIP	
	3	1	124-1479	1	CLIP	
	4	1	127-4837	2	CLIP	
M	5	1	2Y-5829	2	NUT (M10X1.15-THD)	
	6	1	5P-9297	1	CLIP	
M	7	1	6V-1820	2	BOLT (M10X1.5X30-MM)	
	8	1	6V-5839	4	WASHER (11X21X2.5-MM THK)	
	9	1	8J-1256	1	CLIP	
	10	1	8M-2773	1	CLIP	

M-METRIC PART

Y-SEPARATE ILLUSTRATION

ELECTRICAL AND STARTING SYSTEM

263-6473 WIRING GP-SENSOR (contd.)

i02440580

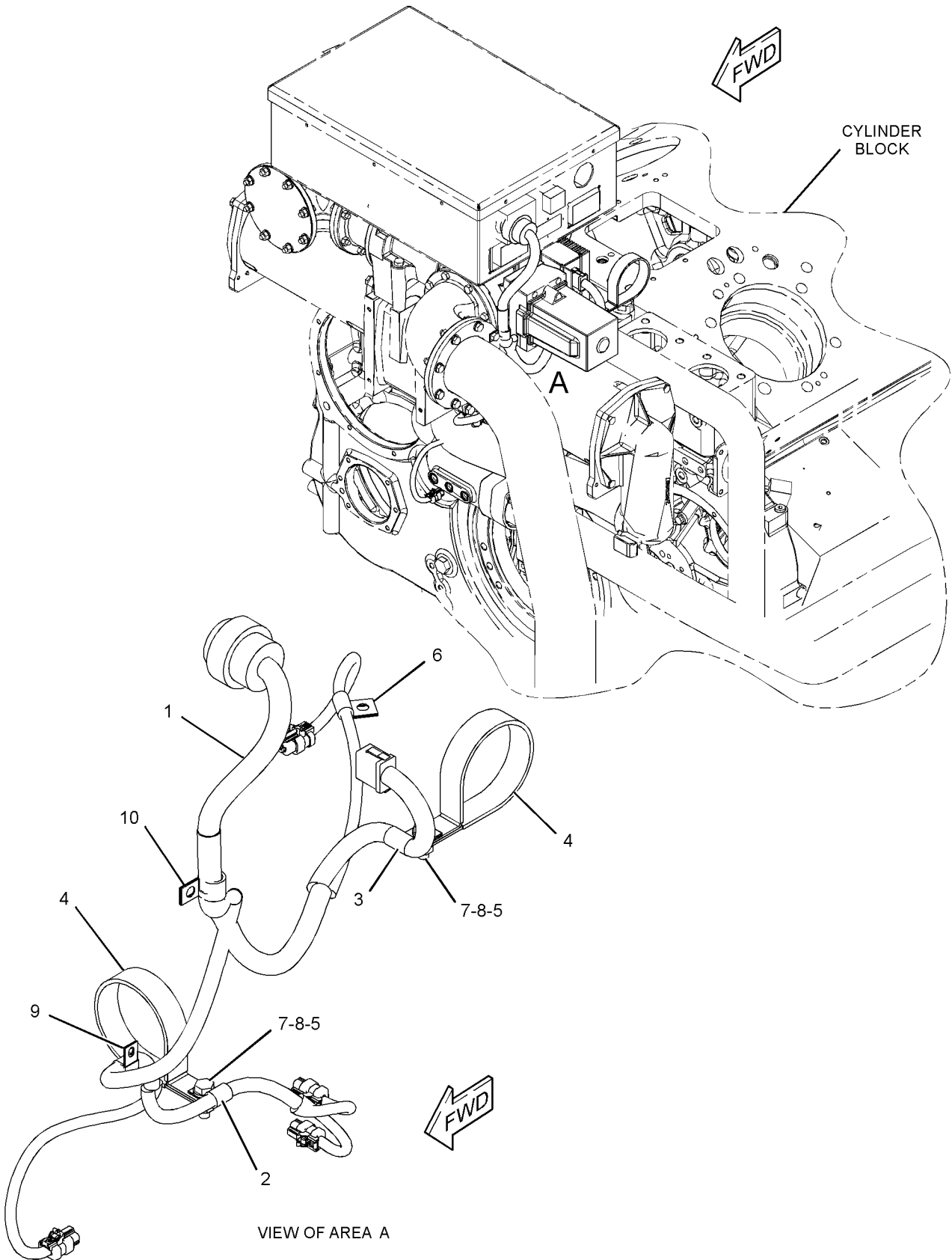

GRAPHIC #1

<END>

g01221163

ELECTRICAL AND STARTING SYSTEM

278-7391 WIRING GP-SENSOR

S/N: WYB1-UP
AN ATTACHMENT

SMCS-1408, 1900

i02495804

NOTE	REF NO	GRAPHIC REF	PART NUMBER	QTY	PART NAME						SEE PAGE
					1	2	3	4	5	6 (PRODUCT LEVEL)	
Y	1	1	278-7392	1	HARNESS AS-SENSOR						380
	2	1	4P-7428	3	CLIP						
	3	1	4P-7429	1	CLIP						
	4	1	4P-7581	1	CLIP						
	5	1	4P-8134	1	CLIP						
	6	1	6K-8178	1	CLIP						
	7	1	6V-4356	1	CLIP (SLOT)						
	8	1	6V-4357	1	CLIP (TAB)						
	9	1	7X-7729	1	WASHER (11X25X3-MM THK)						
	10	1	8T-4121	1	WASHER-HARD (11X21X2.5-MM THK)						
M	11	1	8T-4133	1	NUT (M10X1.5-THD)						
M	12	1	8T-4195	1	BOLT (M10X1.5X30-MM)						
	13	1	7K-1181	8	STRAP-CABLE						

M-METRIC PART
Y-SEPARATE ILLUSTRATION

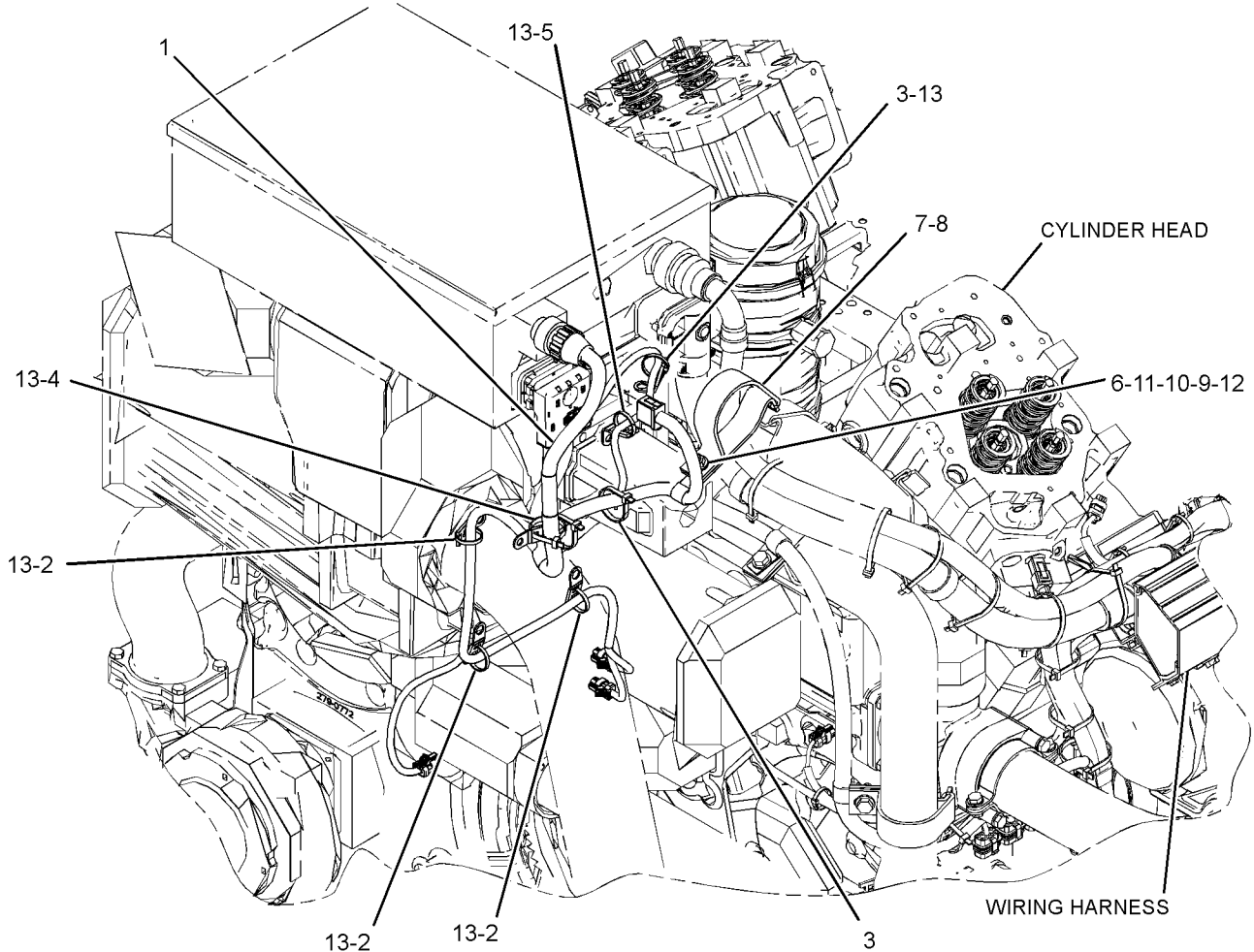

GRAPHIC #1

<END>

g01249528

ELECTRICAL AND STARTING SYSTEM

252-7558 WIRING GP-SHUTOFF-EMERGENCY STOP

S/N: WYB1-UP

PART OF 245-0030 PANEL GP-CONTROL

FOR USE WITH EUI

AN ATTACHMENT

SMCS-1408, 7418

i02471192

NOTE	REF NO	GRAPHIC REF	PART NUMBER	QTY	PART NAME						SEE PAGE
					1	2	3	4	5	6 (PRODUCT LEVEL)	
	1	1	109-6507	1	SWITCH AS-PUSH BUTTON (EMERGENCY STOP)						
	2	1	111-1323	1	BLOCK-CONTACT (NORMALLY OPEN)						
	3	1	124-3176	1	COVER						
	4	1	138-8367	2	BLOCK-CONTACT						
	5	1	252-7557	1	HARNESS AS-SWITCH (EMERGENCY STOP)						
		1	162-4171	10	TERMINAL AS (18-GA TO 20-GA)						
		1	186-3735	10	PIN-CONNECTOR (16-GA TO 18-GA)						
		1	8T-8737	2	PLUG-SEAL						
		1	9X-6772	3	STRAP-CABLE						
		1	102-8801	2	KIT-RECEPTACLE (12-PIN)						
(EACH INCLUDES RECEPTACLE ASSEMBLY AND WEDGE)											

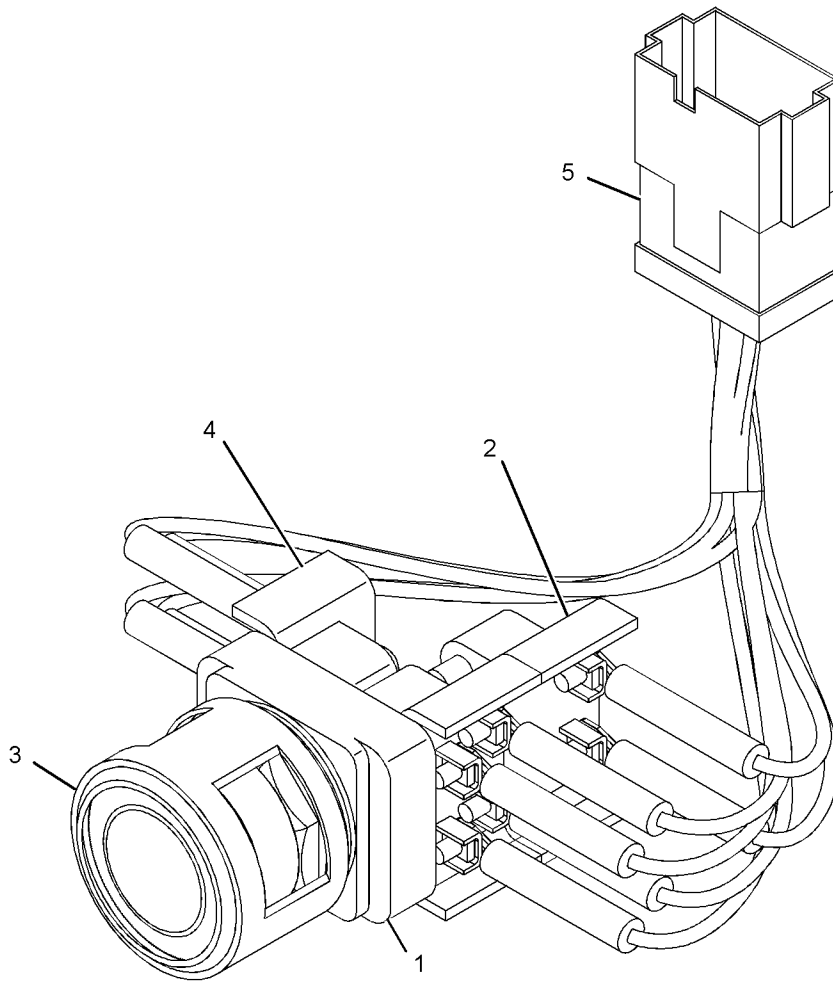

GRAPHIC #1

<END>

g01164345

ELECTRICAL AND STARTING SYSTEM

278-7374 WIRING GP-STARTING AID

S/N: WYB1-UP
AN ATTACHMENT

SMCS-1090, 1408

i02495799

NOTE	REF NO	GRAPHIC REF	PART NUMBER	QTY	PART NAME						SEE PAGE
					1	2	3	4	5	6 (PRODUCT LEVEL)	
	1	1	278-7343	1	HARNES AS-WIRING						
		1	9X-3402	6	SOCKET-CONNECTOR (16-GA TO 18-GA)						
E		1	125-7874		TUBE-HEAT SHRINK (5.72-MM DIA) (10-CM)						
		1	155-2270	3	KIT-CONNECTING PLUG (2-PIN)						
					(EACH INCLUDES PLUG AS & WEDGE)						
	2	1	4P-7581	2	CLIP						
	3	1	7K-1181	2	STRAP-CABLE						

E-ORDER BY THE CENTIMETER

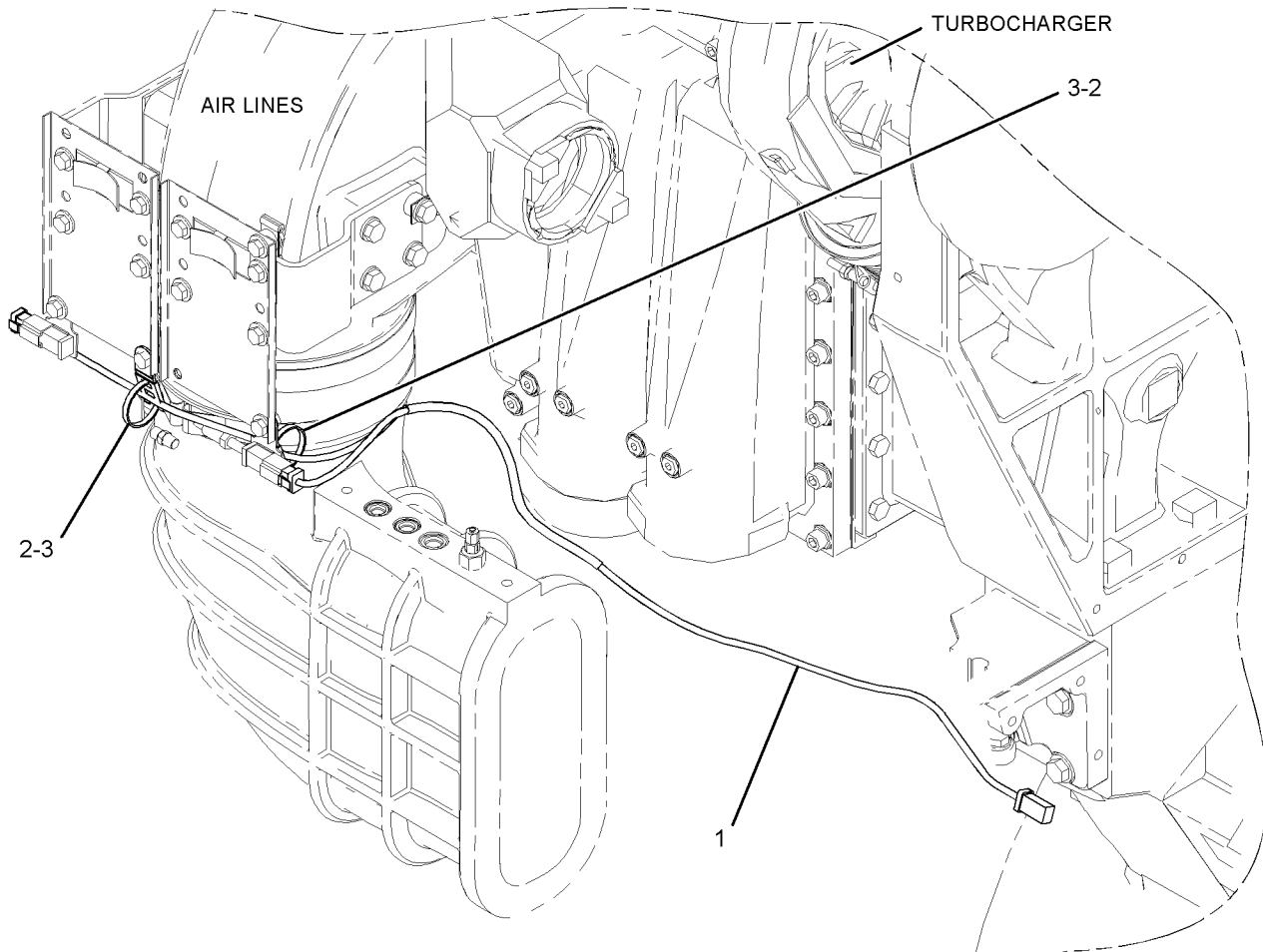

GRAPHIC #1

<END>

g01249693

ELECTRICAL AND STARTING SYSTEM

247-1880 WIRING GP-UNIT INJECTOR

S/N: WYB1-UP
AN ATTACHMENT

SMCS-1290, 1408, 1900

i02444273

NOTE	REF NO	GRAPHIC REF	PART NUMBER	QTY	PART NAME						SEE PAGE
					1	2	3	4	5	6 (PRODUCT LEVEL)	
	1	1	263-6725	1	HARNES AS-ENGINE (UNIT INJECTOR)						
		1	3E-3377	1	WEDGE-RECEPTACLE LOCK (4-PIN)						
		1	3S-2093	5	STRAP-CABLE						
		1	186-3735	2	PIN-CONNECTOR (16-GA TO 18-GA)						
		1	8T-8737	2	PLUG-SEAL						
		1	105-1797	5	MOUNT						
		1	113-4630	1	RECEPTACLE AS-CONNECTOR (4-PIN)						
2	1		033-6034	1	SEAL-O-RING						
3	1		5L-4019	1	RING-RETAINING						

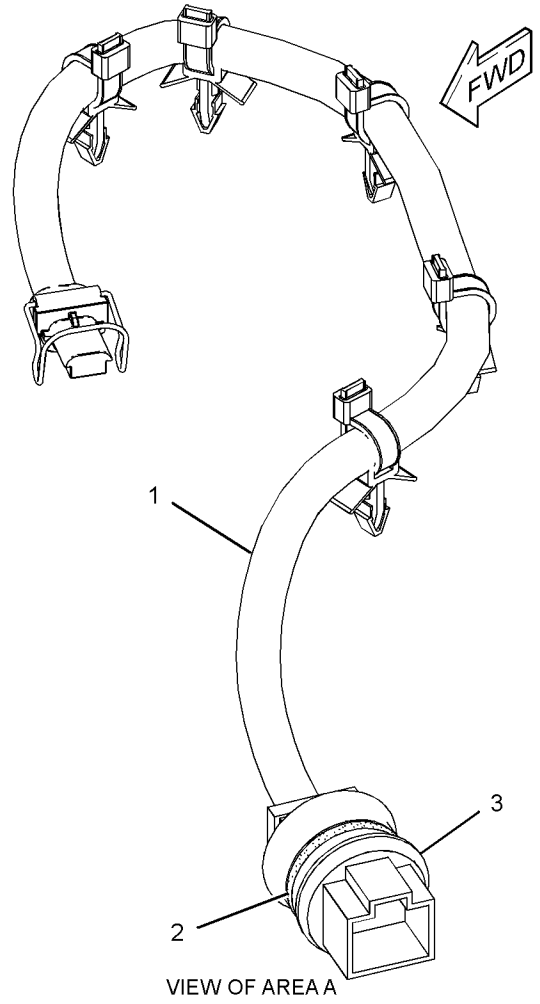
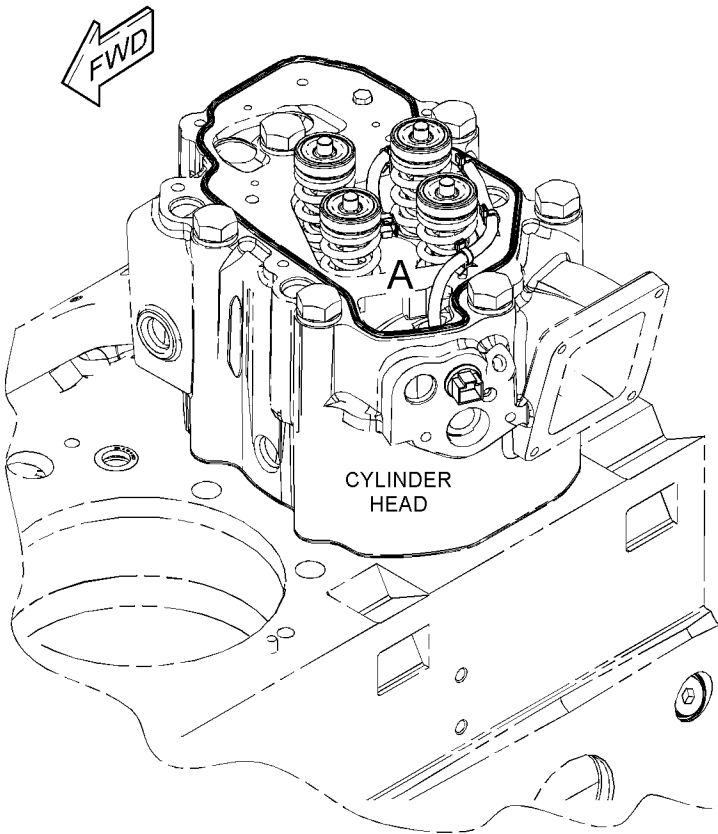

GRAPHIC #1

<END>

g01223081

OPERATOR STATION

271-2168 ALARM GP

S/N: WYB1-UP

FOR USE WITH LOW AND MEDIUM VOLTAGE
AN ATTACHMENT

SMCS-7400, 7407

i02337068

NOTE	REF NO	GRAPHIC REF	PART NUMBER	QTY	PART NAME						SEE PAGE
					1	2	3	4	5	6 (PRODUCT LEVEL)	
	1	1	214-3966	4	NUT (M6X1-MM)						
	2	1	236-1158	1	MODULE GP-ALARM						
M		1	166-3777	4	SCREW-BUTTON HEAD (M6X1X28-MM)						
		1	240-8703	1	FILM (EMCP 3 ANNUNCIATOR)						
		1	260-6595	1	FILM-CERTIFICATION						
	3	1	244-9613	1	GASKET						

M-METRIC PART

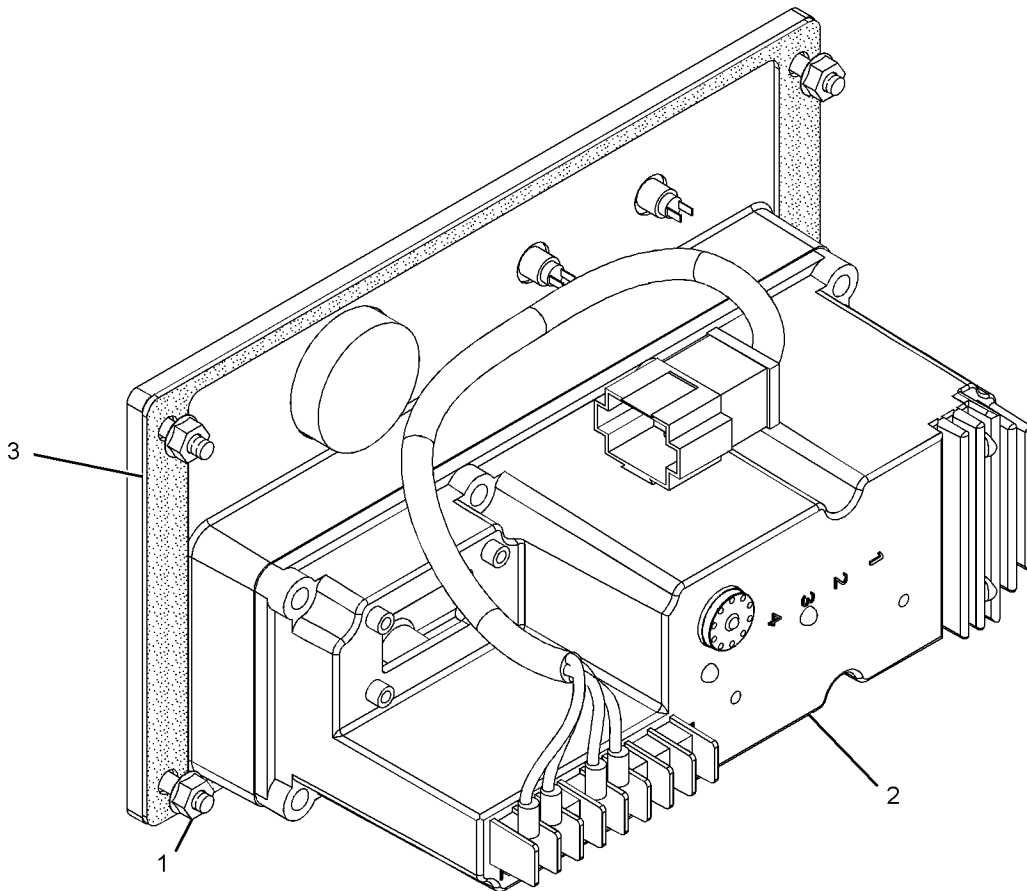

GRAPHIC #1

<END>

g01167509

OPERATOR STATION

245-0037 BOX AS-STORAGE-OPTIONAL

S/N: WYB1-UP
AN ATTACHMENT

SMCS-7268

i02505324

NOTE	REF NO	GRAPHIC REF	PART NUMBER	QTY	PART NAME						SEE PAGE
					1	2	3	4	5	6 (PRODUCT LEVEL)	
	1	1	8C-8514	2	SCREW-MACHINE (8-32X0.375-IN)						
	2	1	8T-2882	1	HANDLE-PULL						
	3	1	9F-8125	2	LOCKWASHER						
	4	1	135-6898	2	LATCH AS						
	5	1	169-4481	2	HINGE AS						
	6	1	242-8835	1	DOOR AS						
	7	1	252-7377	1	BOX AS						
BD		1	6V-9335		SEAL						
BJ		1	244-9631		SEAL						
	8	1	252-7519	2	STRAP						
M	9	1	116-6952	2	BOLT (M4X0.7X10-MM)						
M	10	1	8C-7581	2	SCREW-MACHINE (M4X0.7X8-MM)						
M	11	1	5C-2890	8	NUT (M6X1-THD)						
M	12	1	5C-8312	4	NUT (M4X0.7-THD)						
	13	1	8T-0328	8	WASHER-HARD (5.5X10X1-MM THK)						
	14	1	9X-8256	8	WASHER (6.6X12X2-MM THK)						

B-USE AS REQUIRED
D-ORDER BY THE METER
J-ORDER BY THE DECIMETER
M-METRIC PART

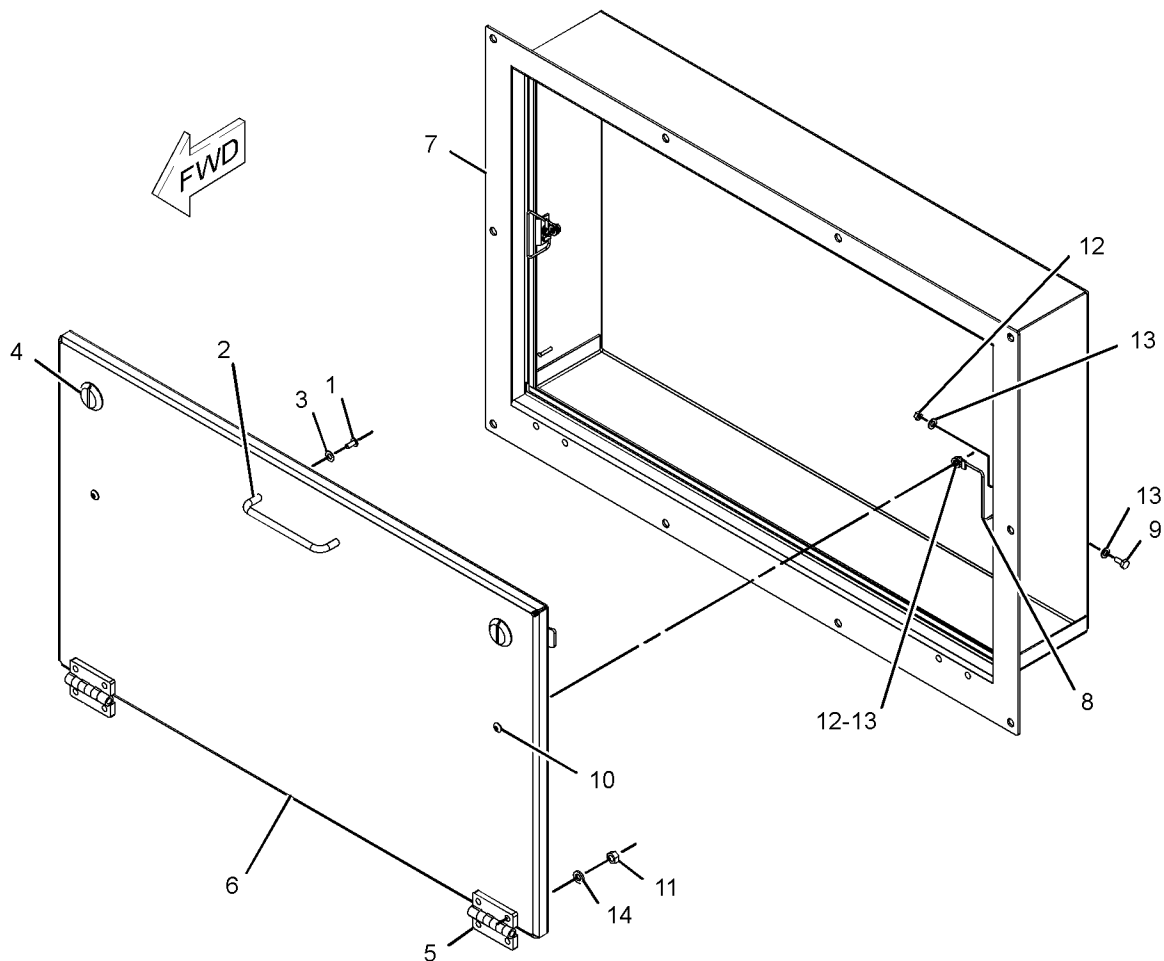

GRAPHIC #1

<END>

g01254348

OPERATOR STATION

245-0000 BOX GP-CONTROL PANEL

S/N: WYB1-UP
AN ATTACHMENT

SMCS-4490, 7451

i02332960

NOTE	REF NO	GRAPHIC REF	PART NUMBER	QTY	PART NAME						SEE PAGE
					1	2	3	4	5	6 (PRODUCT LEVEL)	
	1	1	235-4451	12	BOLT-FLANGE HEAD (M6X1X16-MM)						
	2	1	242-8828	1	FRAME AS						
M		1	3E-4304	60	INSERT-THREADED (M6X1-6H-THD)						
J	2A	1	244-9631		SEAL (9-DM)						
	3	1	242-8831	1	BRACE AS						
M		1	3E-4304	4	INSERT-THREADED (M6X1-6H-THD)						
J	3A	1	244-9631		SEAL (3-DM)						
	4	1	242-8832	1	BOX AS						
M		1	3E-4304	14	INSERT-THREADED (M6X1-6H-THD)						
J	4A	1	244-9631		SEAL (17-DM)						

J-ORDER BY THE DECIMETER
M-METRIC PART

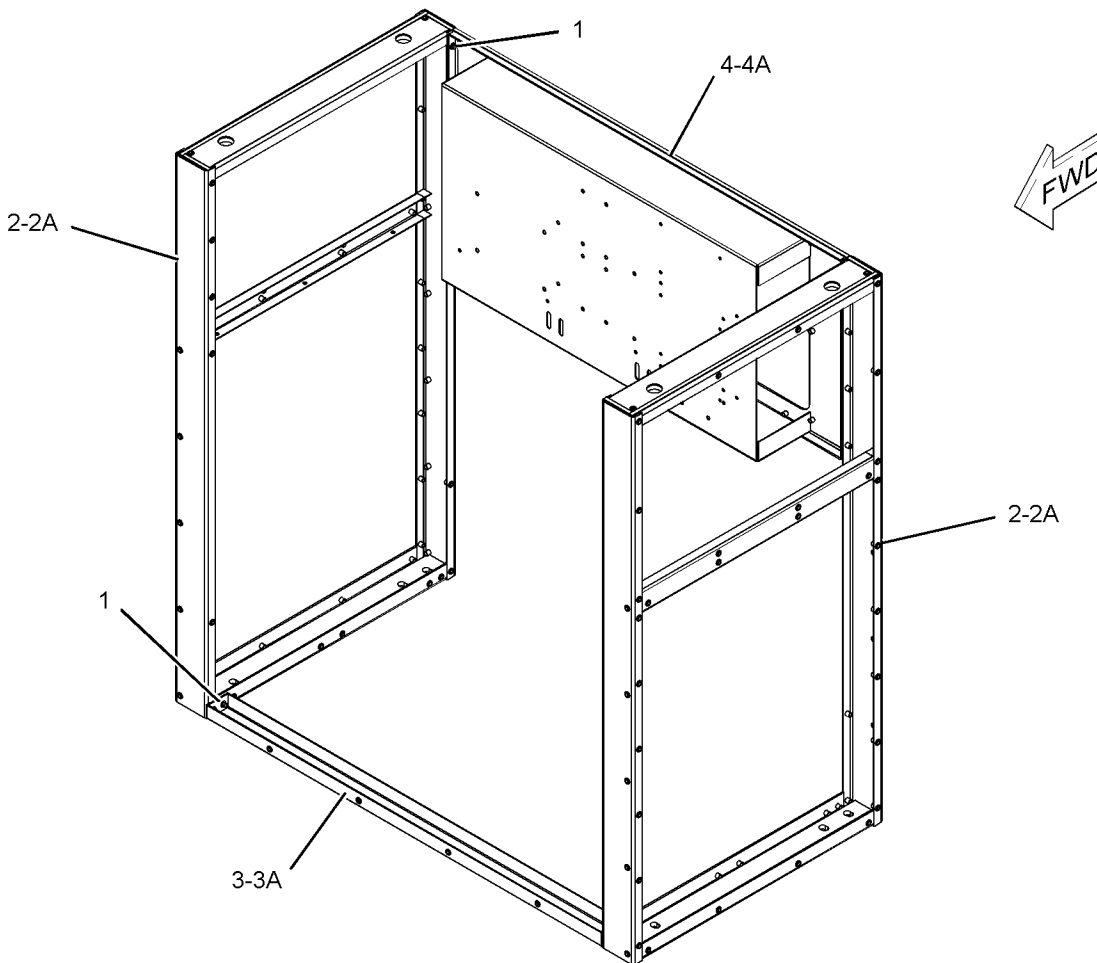

GRAPHIC #1

<END>

g01164634

OPERATOR STATION

237-0125 CONTROL GP-ENGINE MONITORING-RTD

S/N: WYB1-UP

PART OF 252-7345 WIRING GP-PANEL
AN ATTACHMENT

SMCS-1901, 7490

i02111070

NOTE	REF NO	GRAPHIC REF	PART NUMBER	QTY	PART NAME						SEE PAGE
					1	2	3	4	5	6 (PRODUCT LEVEL)	
	1	1	234-1645	1	CONTROL GP-ENGINE MONITORING (RESISTIVE TEMPERATURE DEVICE)						

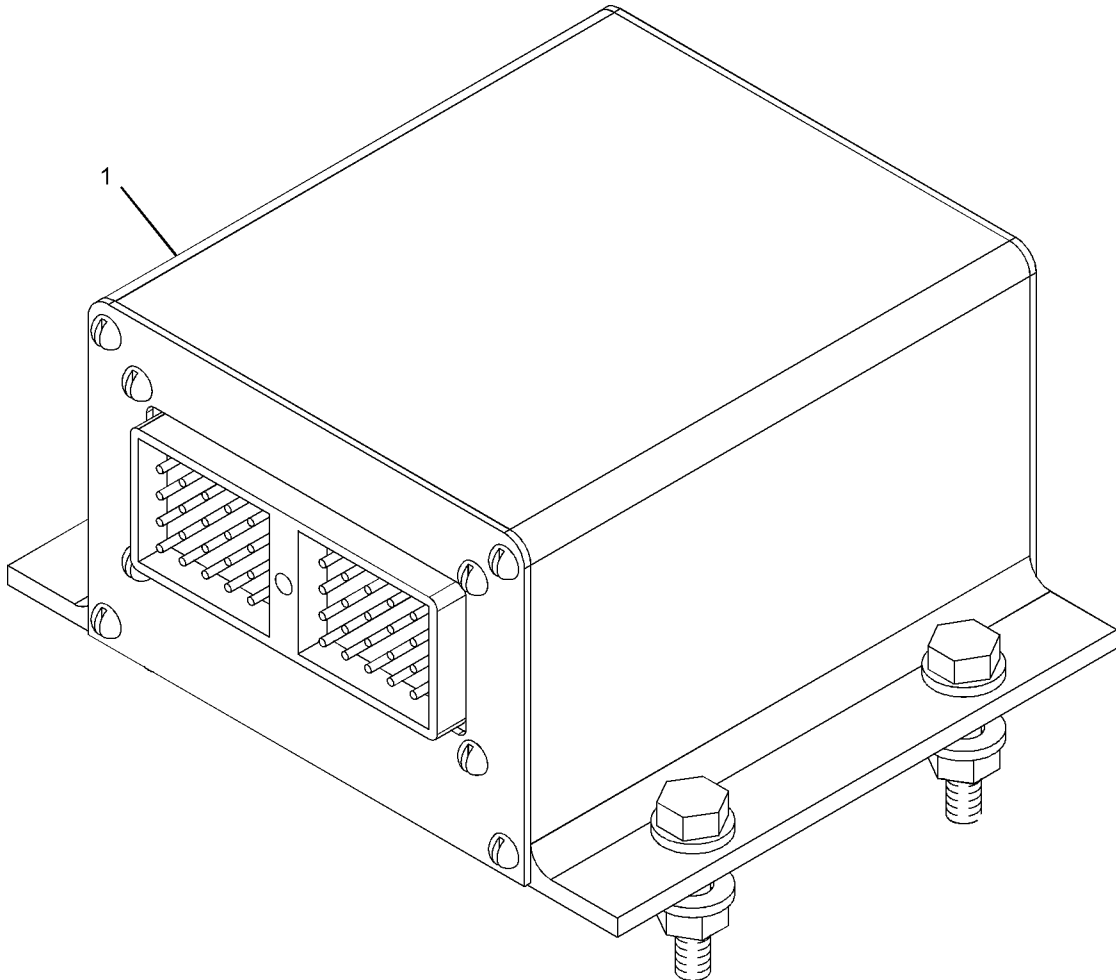

GRAPHIC #1

<END>

g01076585

OPERATOR STATION

237-0126 CONTROL GP-ENGINE MONITORING-THERMOCOUPLE

S/N: WYB1-UP

PART OF 252-7346 WIRING GP-PANEL
AN ATTACHMENT

SMCS-1901, 7490

i02235664

NOTE	REF NO	GRAPHIC REF	PART NUMBER	QTY	PART NAME						SEE PAGE
					1	2	3	4	5	6 (PRODUCT LEVEL)	
	1	1	234-1644	1	CONTROL GP-ENGINE MONITORING (THERMOCOUPLE)						

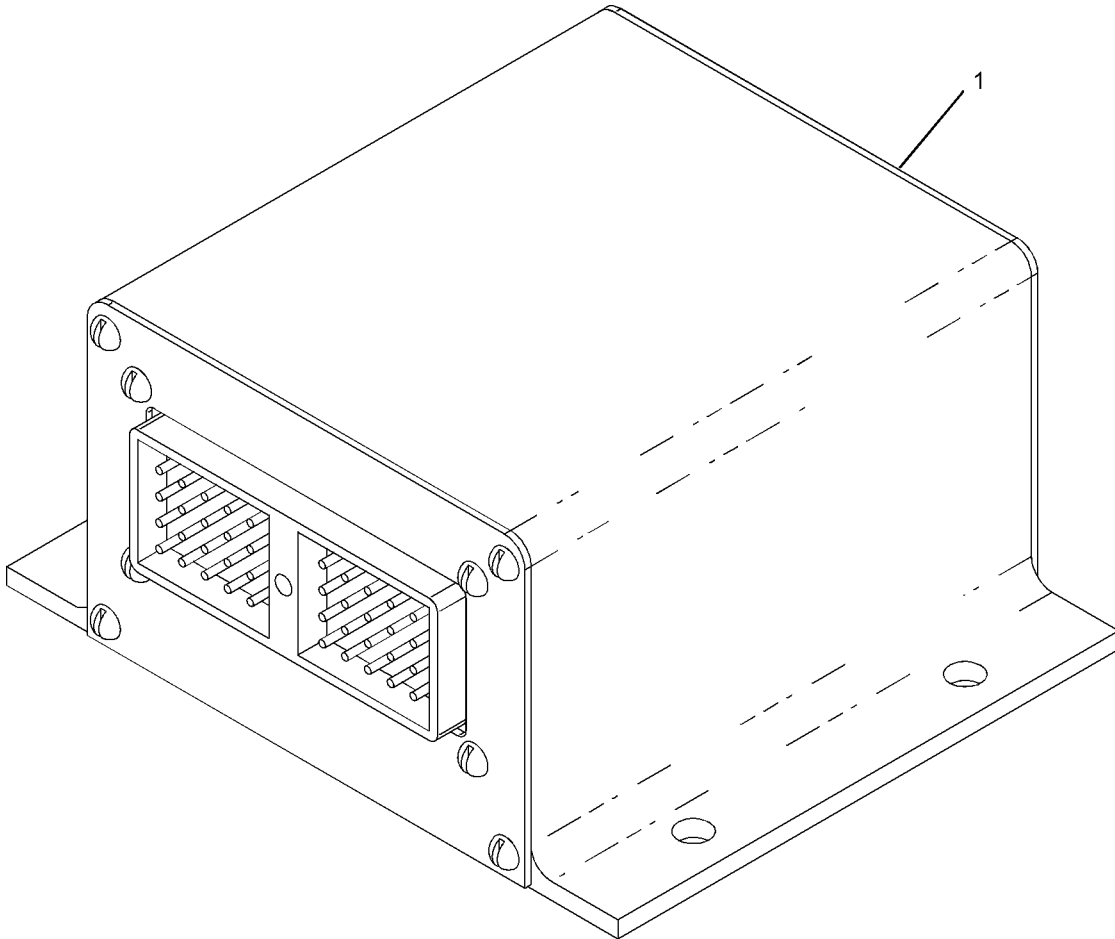

GRAPHIC #1

<END>

g01072791

OPERATOR STATION

227-5800 CONTROL GP-GENERATOR SET-EMCP 3.1

S/N: WYB1-UP

PART OF 274-8516 CONTROL GP-GENERATOR SET
AN ATTACHMENT

SMCS-4490

i02353440

NOTE	REF NO	GRAPHIC REF	PART NUMBER	QTY	PART NAME						SEE PAGE
					1	2	3	4	5	6 (PRODUCT LEVEL)	
	1	1	227-5810	1	CONTROL AS-ELECTRONIC						
		1	101-0852	8	SCREW-PAN HEAD (NO 8X3/8-IN)						
M	2	1	166-3777	6	SCREW-BUTTON HEAD (M6X1X28-MM)						

M-METRIC PART

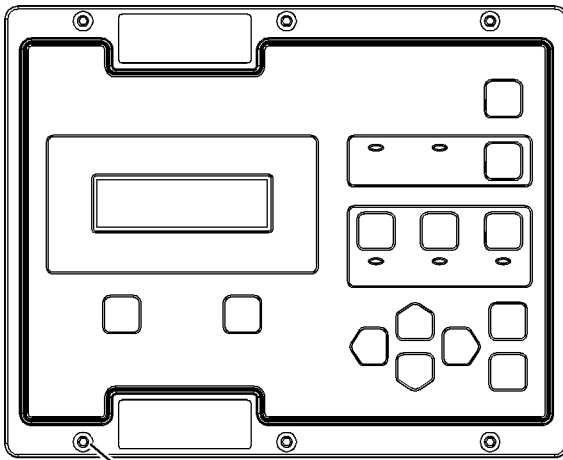

2
TOP VIEW

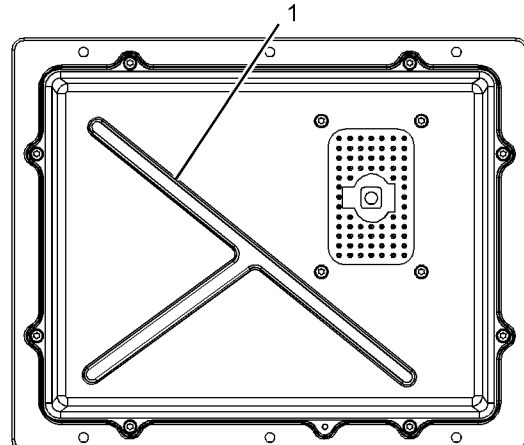
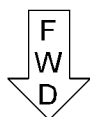

1
BOTTOM VIEW

GRAPHIC #1

<END>

g01153636

OPERATOR STATION

227-5801 CONTROL GP-GENERATOR SET-EMCP 3.2

S/N: WYB1-UP

PART OF 274-8517 CONTROL GP-GENERATOR SET
AN ATTACHMENT

SMCS-4490

i02389992

NOTE	REF NO	GRAPHIC REF	PART NUMBER	QTY	PART NAME	1 2 3 4 5 6 (PRODUCT LEVEL)						SEE PAGE
	1	1	227-5811	1	CONTROL AS-ELECTRONIC							
		1	101-0852	8	SCREW-PAN HEAD (NO 8X3/8-IN)							
	2	1	263-5057	1	FILM-CERTIFICATION (EMCP 3)							
M	3	1	166-3777	6	SCREW-BUTTON HEAD (M6X1X28-MM)							

M-METRIC PART

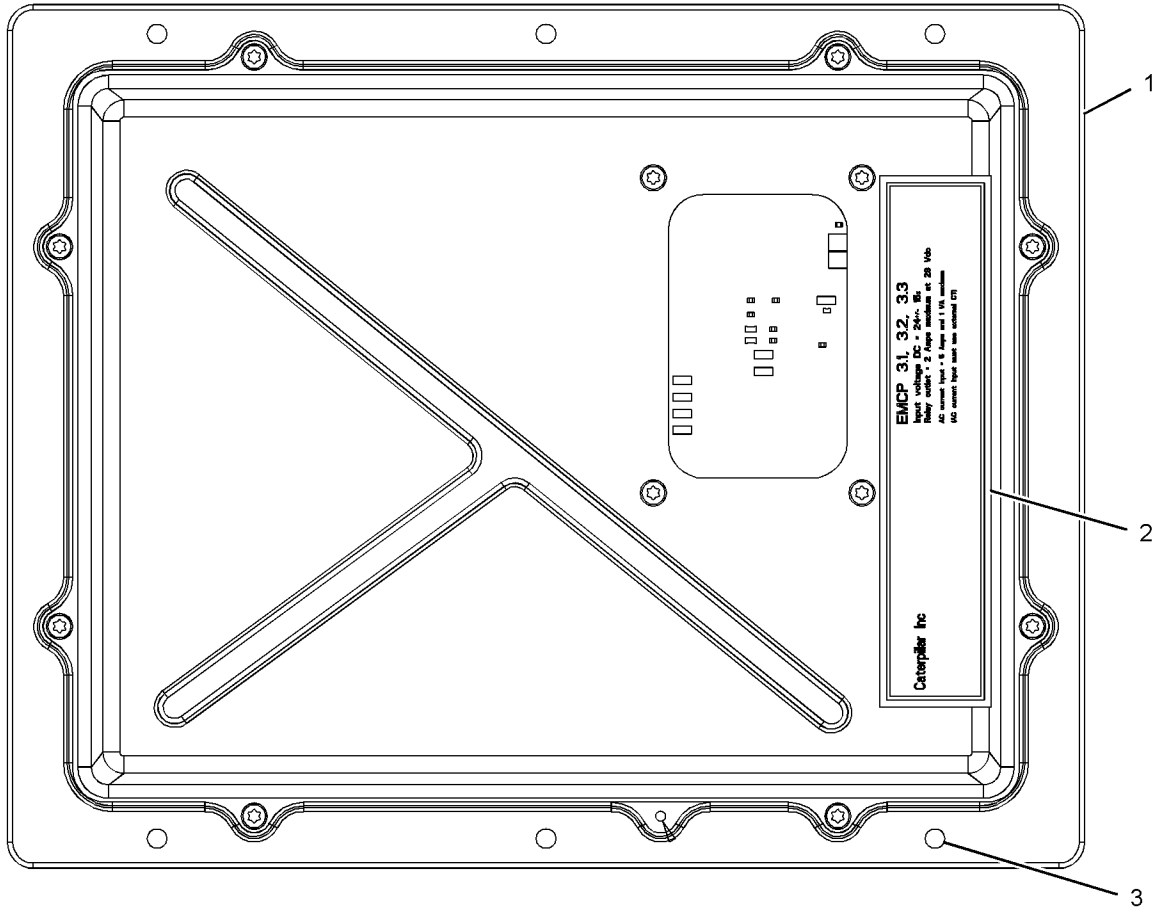

GRAPHIC #1

<END>

g01185775

OPERATOR STATION

227-5802 CONTROL GP-GENERATOR SET-EMCP 3.3

S/N: WYB1-UP

PART OF 263-1743 CONTROL GP-ELECTRONIC, 274-8518 CONTROL GP-GENERATOR SET
AN ATTACHMENT

SMCS-4490

i02368074

NOTE	REF NO	GRAPHIC REF	PART NUMBER	QTY	PART NAME	1 2 3 4 5 6 (PRODUCT LEVEL)						SEE PAGE
	1	1	227-5812	1	CONTROL AS-ELECTRONIC							
		1	101-0852	8	SCREW-PAN HEAD (NO 8X3/8-IN)							
	2	1	263-5057	1	FILM-CERTIFICATION (EMCP 3)							
M	3	1	166-3777	6	SCREW-BUTTON HEAD (M6X1X28-MM)							

M-METRIC PART

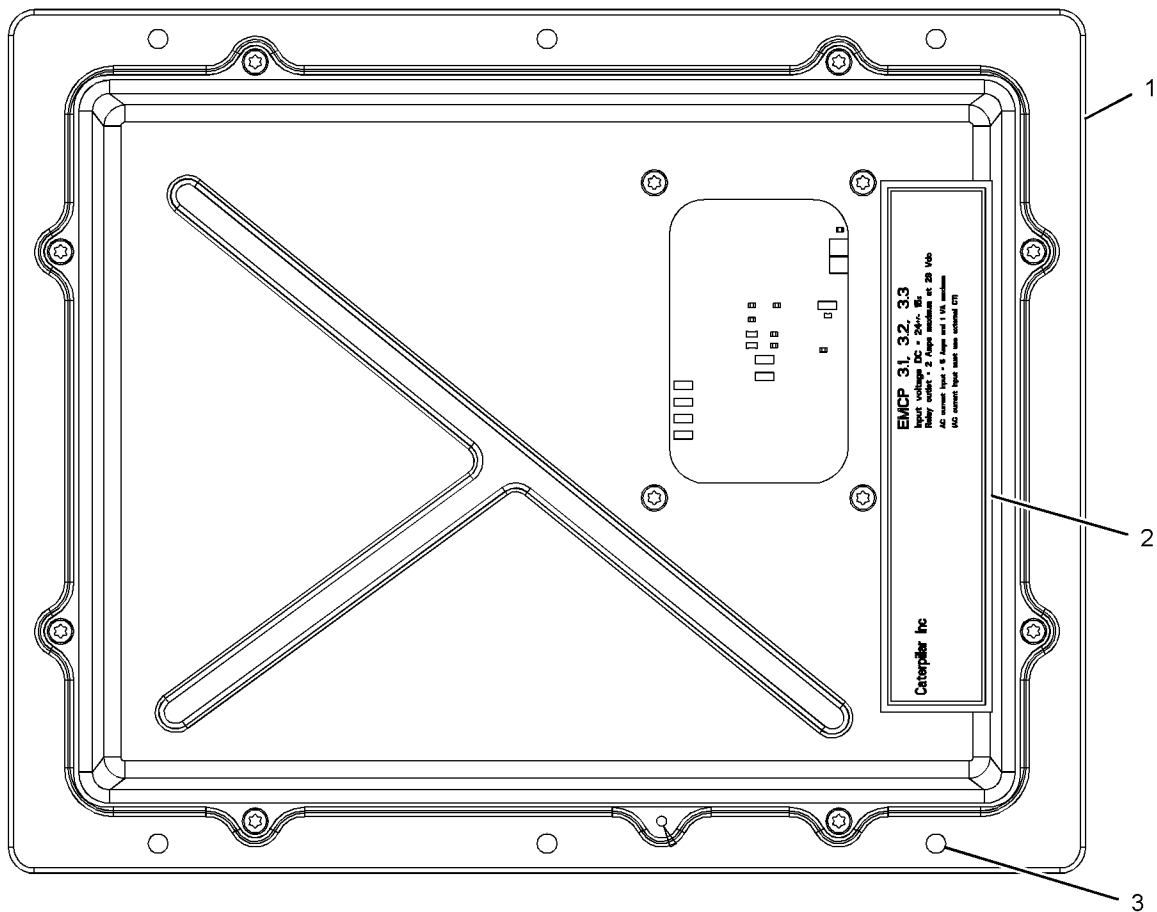

GRAPHIC #1

<END>

g01185775

OPERATOR STATION

236-1159 CONTROL GP-GENERATOR SET-ANNUNCIATOR

S/N: WYB1-UP

PART OF 249-1168 CONTROL & MTG GP-ENGINE ELEK, 252-7504 CONTROL
GP-ELECTRONIC
AN ATTACHMENT

SMCS-4490

i02142962

NOTE	REF NO	GRAPHIC REF	PART NUMBER	QTY	PART NAME						SEE PAGE
					1	2	3	4	5	6 (PRODUCT LEVEL)	
	1	1	236-1158	1	MODULE GP-ALARM						
M	1A	1	166-3777	4	SCREW-BUTTON HEAD (M6X1X28-MM)						
	2	1	240-8703	1	FILM (EMCP 3 ANNUNCIATOR)						

M-METRIC PART

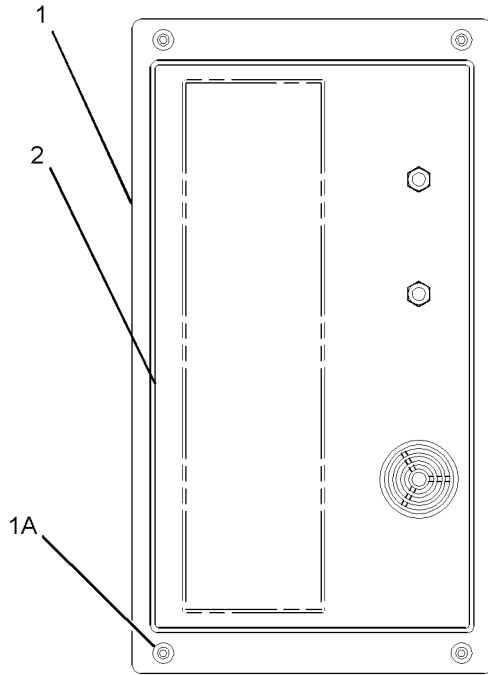

<END>

GRAPHIC #1

g01088039

OPERATOR STATION

274-8516 CONTROL GP-GENERATOR SET-EMCP 3.1

S/N: WYB1-UP

PART OF 281-3959 CONTROL GP-ELECTRONIC
AN ATTACHMENT

SMCS-4490

i02360350

NOTE	REF NO	GRAPHIC REF	PART NUMBER	QTY	PART NAME						SEE PAGE
					1	2	3	4	5	6 (PRODUCT LEVEL)	
Y	1	1	227-5800	1	CONTROL GP-GENERATOR SET (EMCP 3.1)						501
Y-SEPARATE ILLUSTRATION											

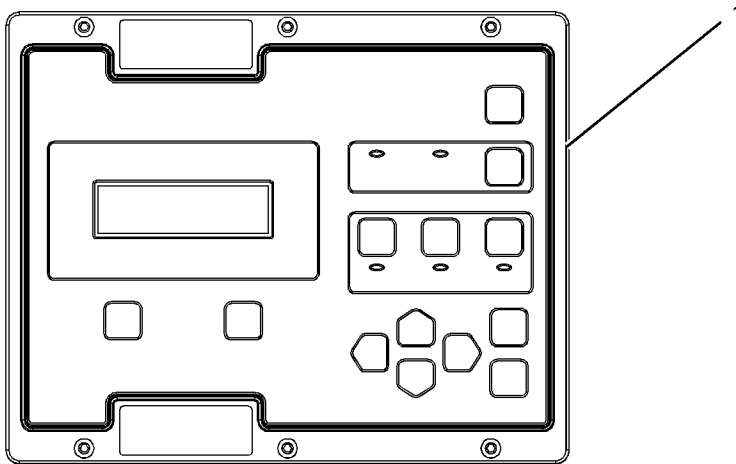

TOP VIEW

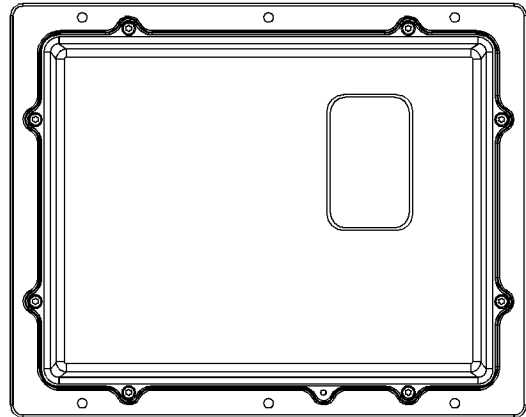
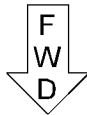

BOTTOM VIEW

GRAPHIC #1

<END>

g01191980

OPERATOR STATION

274-8517 CONTROL GP-GENERATOR SET-EMCP 3.2

S/N: WYB1-UP

PART OF 283-0010 CONTROL GP-ELECTRONIC
AN ATTACHMENT

SMCS-4490

i02393370

NOTE	REF NO	GRAPHIC REF	PART NUMBER	QTY	PART NAME						SEE PAGE
					1	2	3	4	5	6 (PRODUCT LEVEL)	
Y	1	1	227-5801	1	CONTROL GP-GENERATOR SET (EMCP 3.2)						502
Y-SEPARATE ILLUSTRATION											

1

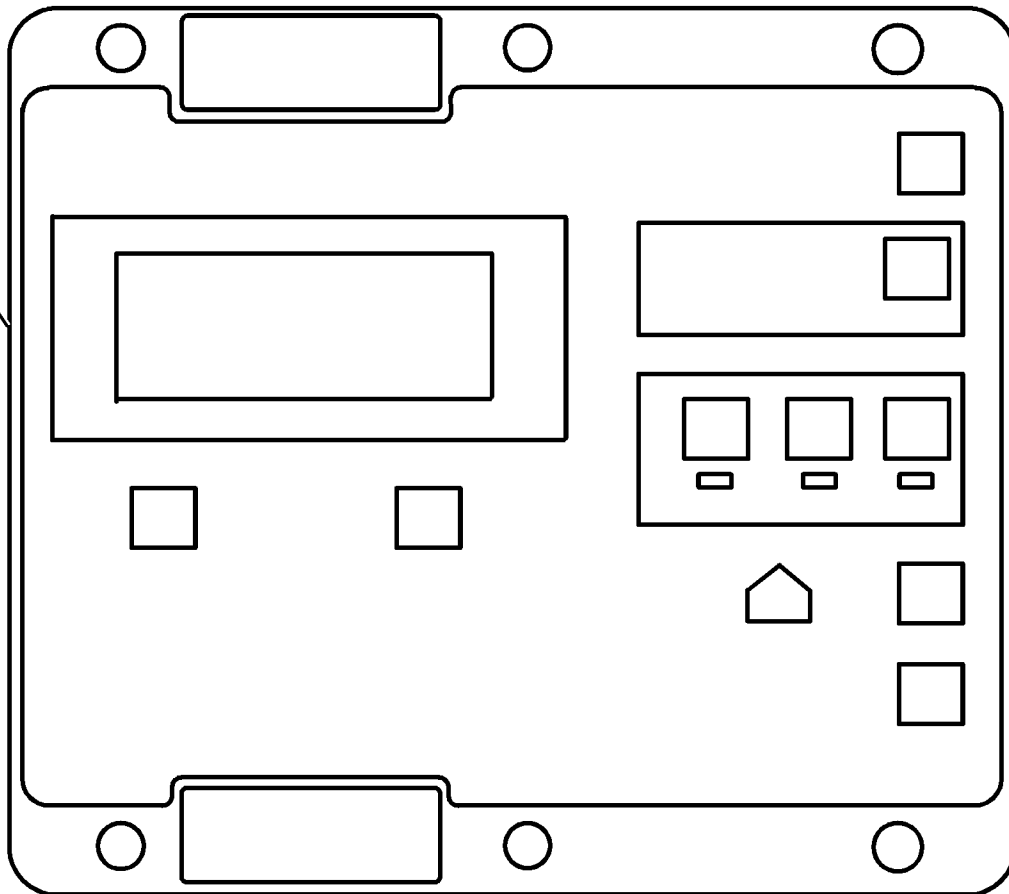

FRONT VIEW
<END>

GRAPHIC #1

g01195298

OPERATOR STATION

274-8518 CONTROL GP-GENERATOR SET-EMCP 3.3

S/N: WYB1-UP

PART OF 245-0030 PANEL GP-CONTROL
AN ATTACHMENT

SMCS-4490

i02343694

NOTE	REF NO	GRAPHIC REF	PART NUMBER	QTY	PART NAME						SEE PAGE
					1	2	3	4	5	6 (PRODUCT LEVEL)	
Y	1	1	227-5802	1	CONTROL GP-GENERATOR SET (EMCP 3.3)						503
Y-SEPARATE ILLUSTRATION											

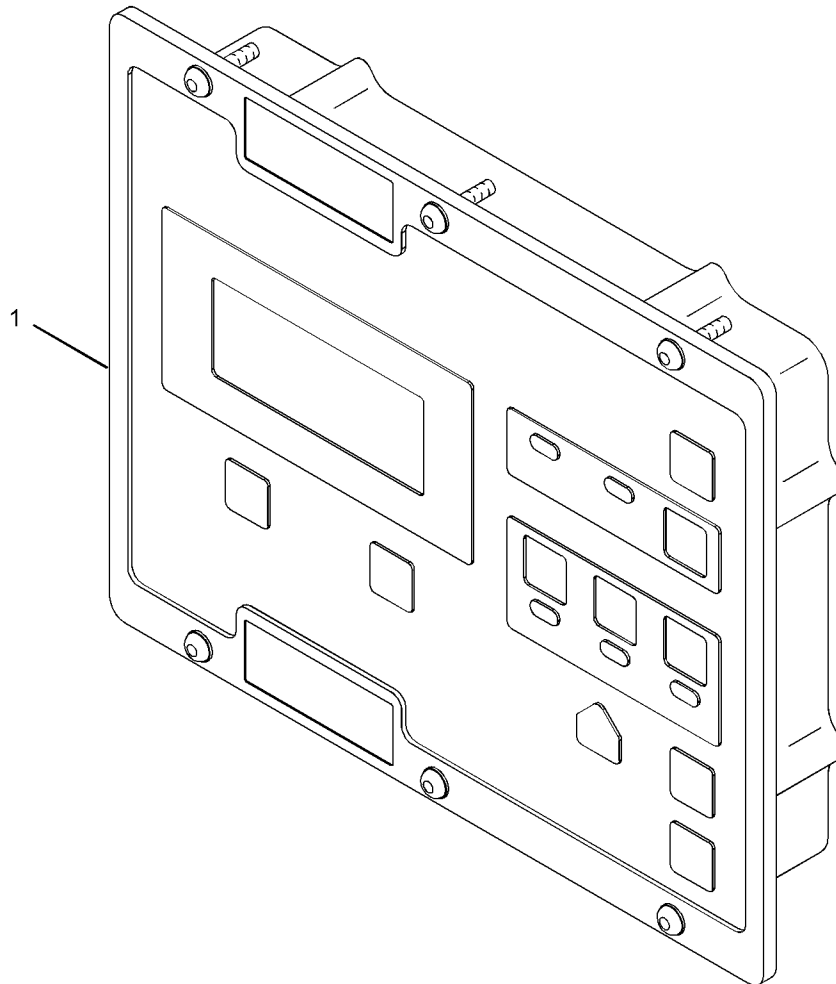

GRAPHIC #1

<END>

g01194852

OPERATOR STATION

252-7369 CONTROL GP-LOAD SHARE MODULE

S/N: WYB1-UP
FOR USE WITH EUI
AN ATTACHMENT

SMCS-4490

i02499991

NOTE	REF NO	GRAPHIC REF	PART NUMBER	QTY	PART NAME						SEE PAGE
					1	2	3	4	5	6 (PRODUCT LEVEL)	
	1	1	4W-5972	1	KNOB						
	2	1	5L-5180	1	WASHER (0.49X0.875X0.05-IN THK)						
	3	1	7C-4550	1	SEAL						
	4	1	8C-8514	2	SCREW-MACHINE (8-32X0.375-IN)						
	5	1	8T-2882	1	HANDLE-PULL						
	6	1	9F-8125	2	LOCKWASHER						
	7	3	9X-6772	1	STRAP-CABLE						
	8	1	127-9070	1	POTENTIOMETER (10,000-OHM) (VOLTAGE ADJUSTMENT)						
	9	2	135-6898	2	LATCH AS						
	10	3	156-6175	1	CLIP						
Y	11	2	161-0797	1	CONTROL AS-GOVERNOR						218
	12	2	169-4481	2	HINGE AS						
	13	2	235-4451	10	BOLT-FLANGE HEAD (M6X1X16-MM)						
	14	1	242-8835	1	DOOR AS						
	15	3	287-7137	1	STRAP AS-GROUND						
		3	2L-8077	2	TERMINAL (14-GA TO 16-GA)						
Y	16	2	244-9639	1	BLOCK AS-TERMINAL						270
	17	2	244-9642	1	HARNESS AS-WIRING (VOLTAGE SENSING)						
		2	7K-1181	1	STRAP-CABLE						
		2	109-3038	5	END-WIRE (16-GA)						
		2	162-4171	3	TERMINAL AS (18-GA TO 20-GA)						
	18	1	244-9643	1	HARNESS AS-WIRING (CURRENT TRANSFORMER)						
		1	125-9993	6	TERMINAL						
		1	3E-3377	1	WEDGE-RECEPTACLE LOCK (4-PIN)						
		1	186-3735	4	PIN-CONNECTOR (16-GA TO 18-GA)						
		1	186-3736	4	SOCKET-CONNECTOR (16-GA TO 18-GA)						
		1	102-8804	1	KIT-RECEPTACLE (4-PIN) (INCLUDES RECEPTACLE AS & WEDGE)						
		1	155-2271	1	KIT-CONNECTING PLUG (4-PIN) (INCLUDES PLUG AS & WEDGE)						
		1	155-2272	1	PLUG AS-CONNECTOR (4-PIN)						
		1	162-4171	6	TERMINAL AS (18-GA TO 20-GA)						
	19	1	244-9644	1	HARNESS AS-CONTROL (LOAD SHARE MODULE)						
		1	7K-1181	2	STRAP-CABLE						
		1	186-3735	6	PIN-CONNECTOR (16-GA TO 18-GA)						
		1	8T-8737	62	PLUG-SEAL						
		1	126-1767	2	PIN-CONNECTOR (14-GA)						
		1	2L-8075	1	TERMINAL (14-GA TO 16-GA)						
		1	133-8753	1	RECEPTACLE AS-CONNECTOR (70-PIN)						
		1	162-4171	7	TERMINAL AS (18-GA TO 20-GA)						
	20	3	245-0074	1	BOX GP-EXTENSION TERMINAL						
D		3	6V-9335		SEAL (2.1-M)						
J		3	244-9631		SEAL (23-DM)						
		3	244-9669	1	BOX AS						
Y	21	2	252-7365	2	TRANSFORMER GP-POTENTIAL						443
	22	1	252-7425	1	HARNESS AS-WIRING (VOLTAGE SENSING)						
		1	2L-8081	3	TERMINAL (14-GA TO 16-GA)						
		1	7K-1181	6	STRAP-CABLE						
		1	109-3038	3	END-WIRE (16-GA)						
	23	3	252-7519	2	STRAP						
M	24	2	116-6952	6	BOLT (M4X0.7X10-MM)						
	25	2	1D-4533	2	BOLT (1/4-20X2.25-IN)						
	26	2	3B-4504	8	LOCKWASHER						
M	27	3	8C-7581	1	SCREW-MACHINE (M4X0.7X8-MM)						

OPERATOR STATION

252-7369 CONTROL GP-LOAD SHARE MODULE (contd.)

i02499991

NOTE	REF NO	GRAPHIC REF	PART NUMBER	QTY	PART NAME						SEE PAGE
					1	2	3	4	5	6 (PRODUCT LEVEL)	
	28	2	4D-3100	4	GROMMET						
M	29	2,3	5C-2890	13	NUT (M6X1-THD)						
M	30	2,3	5C-8312	8	NUT (M4X0.7-THD)						
M	31	2,3	5C-9553	3	BOLT (M6X1X16-MM)						
	32	2	5P-0537	4	WASHER-HARD (7.2X14.5X2-MM THK)						
	33	2,3	8T-0328	16	WASHER-HARD (5.5X10X1-MM THK)						
	34	2	9S-8750	2	NUT-FULL (1/4-20-THD)						
	35	2,3	9X-8256	8	WASHER (6.6X12X2-MM THK)						

D-ORDER BY THE METER
 J-ORDER BY THE DECIMETER
 M-METRIC PART
 Y-SEPARATE ILLUSTRATION

OPERATOR STATION

252-7369 CONTROL GP-LOAD SHARE MODULE (contd.)

i02499991

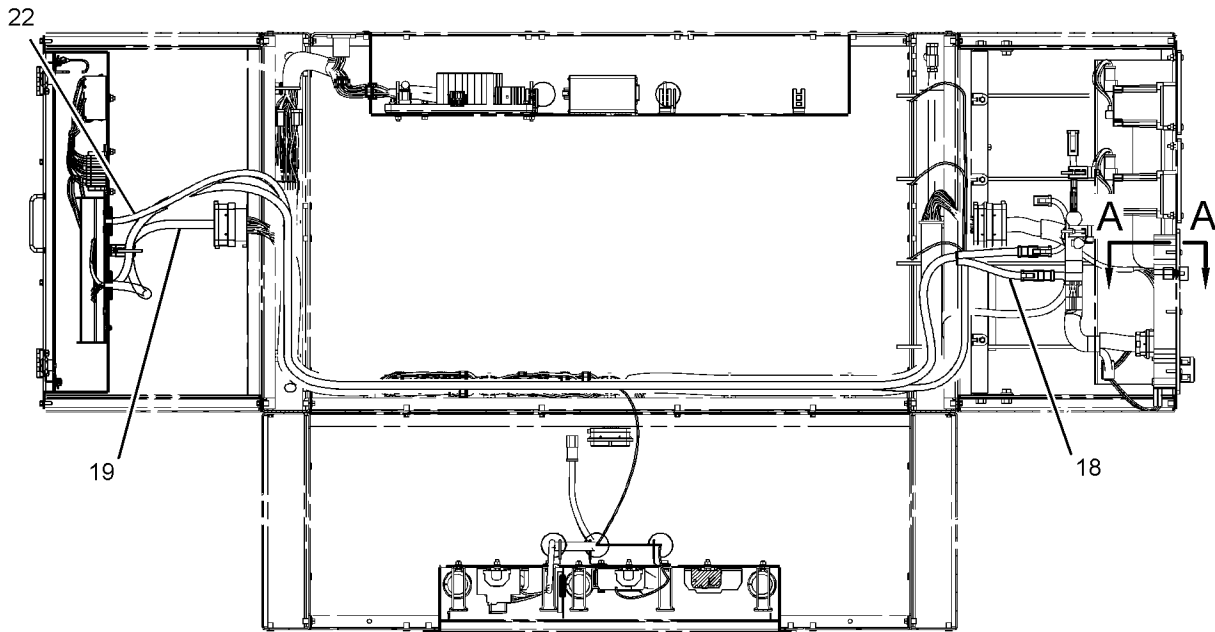

TOP VIEW

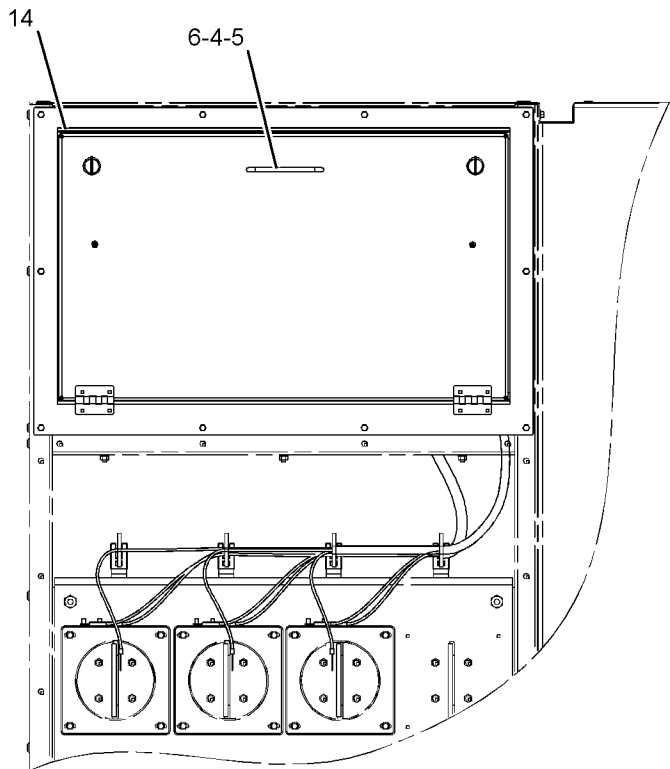

LEFT SIDE VIEW
(WITH DOOR)

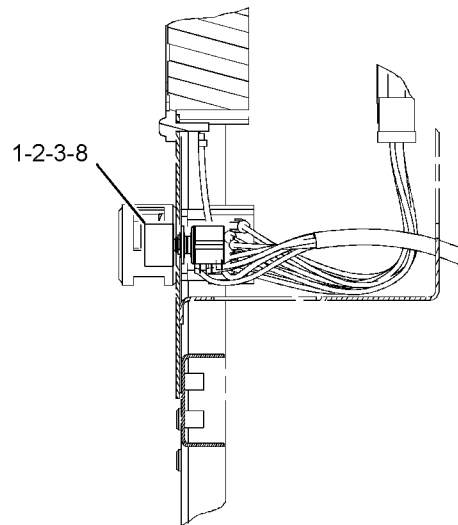

SECTION A-A

GRAPHIC #1

g01254847

OPERATOR STATION

252-7369 CONTROL GP-LOAD SHARE MODULE (contd.)

i02499991

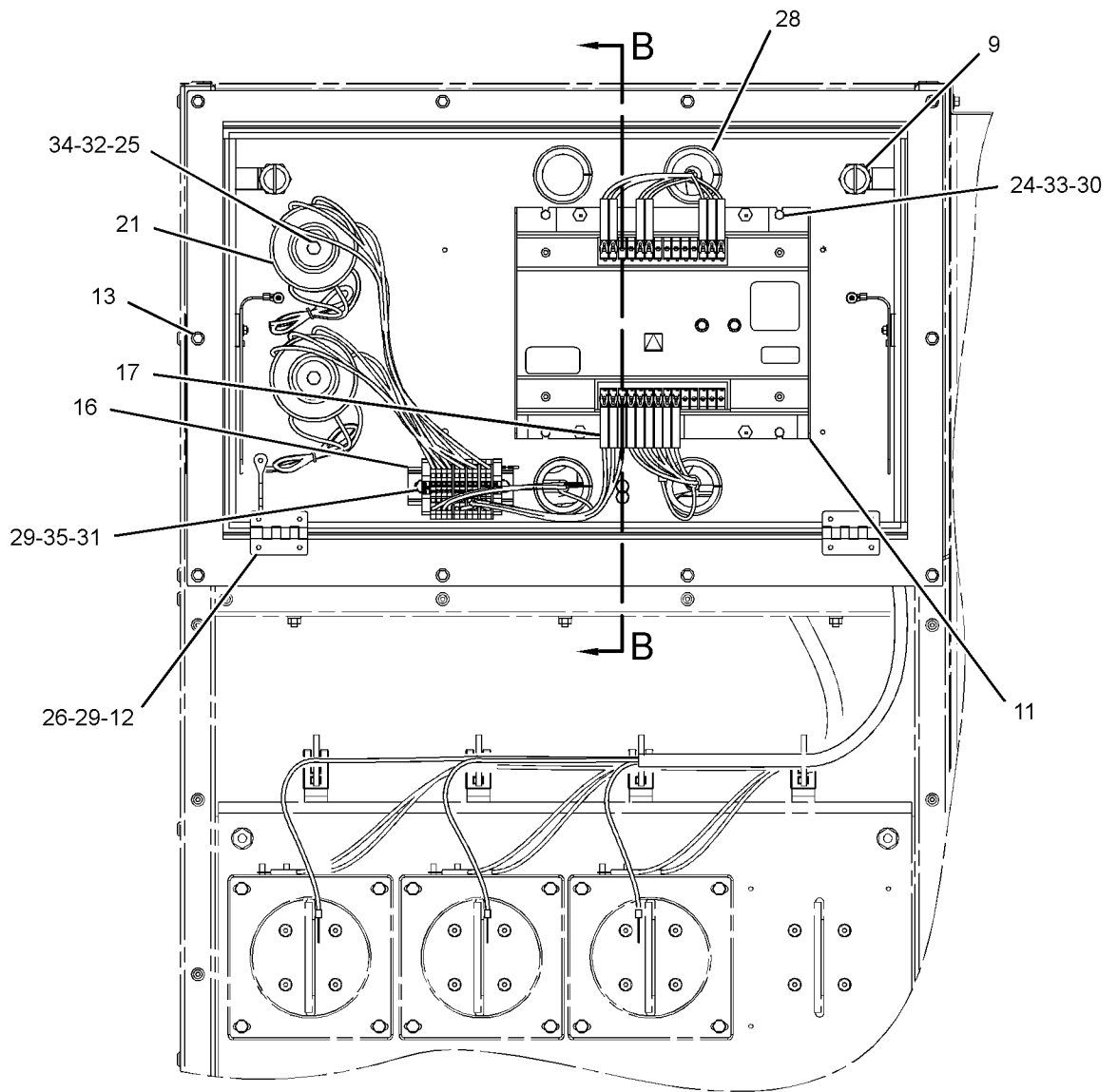

LEFT SIDE VIEW
(DOOR REMOVED)

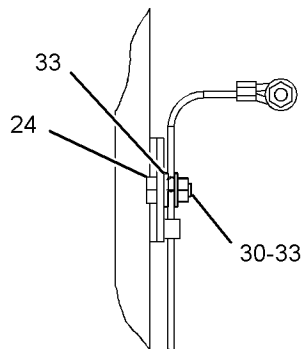

SECTION C-C

GRAPHIC #2

g01254848

OPERATOR STATION

252-7369 CONTROL GP-LOAD SHARE MODULE (contd.)

i02499991

REFER TO ALL ILLUSTRATIONS OF THIS GROUP FOR AUXILIARY VIEWS

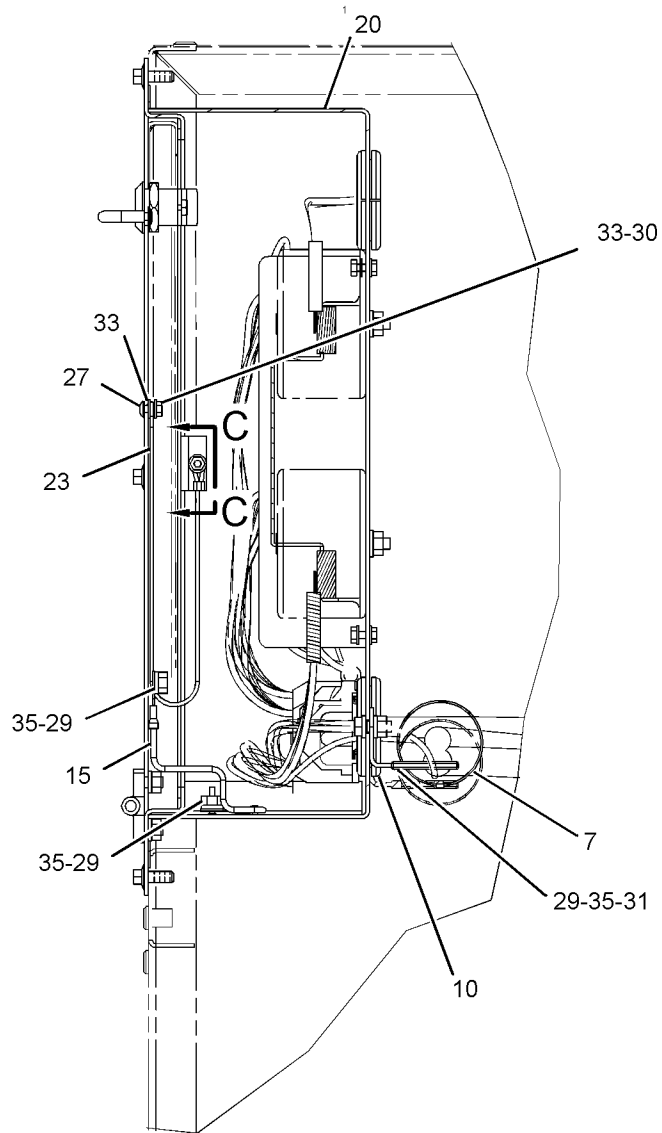

SECTION B-B

GRAPHIC #3

<END>

g01254147

OPERATOR STATION

245-0023 COVER GP-CONTROL PANEL-FRONT

S/N: WYB1-UP
AN ATTACHMENT

SMCS-7451

i02424751

NOTE	REF NO	GRAPHIC REF	PART NUMBER	QTY	PART NAME						SEE PAGE
					1	2	3	4	5	6 (PRODUCT LEVEL)	
	1	1	235-4451	10	BOLT-FLANGE HEAD (M6X1X16-MM)						
	2	1	245-0080	1	COVER GP-ACCESS						
	2A	1	243-1888	1	PLATE-COVER						
BJ	2B	1	244-9631		SEAL (28-DECIMETER)						

B-USE AS REQUIRED
J-ORDER BY THE DECIMETER

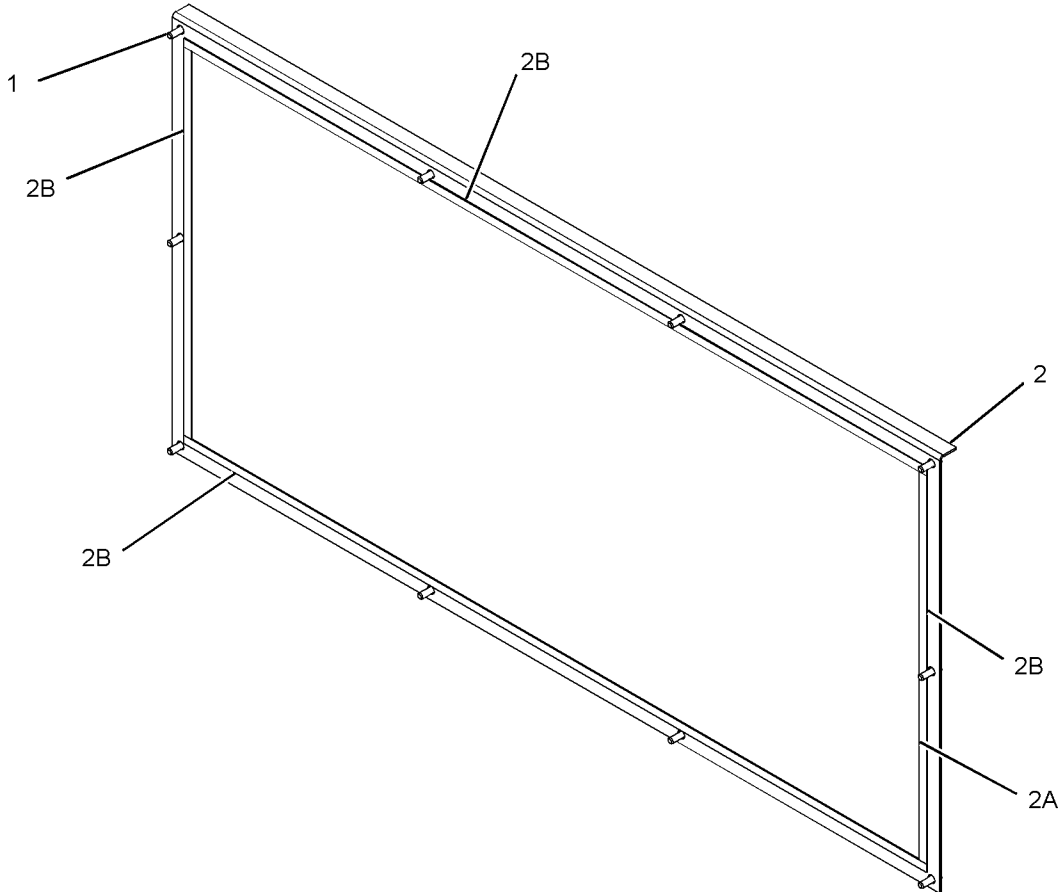

GRAPHIC #1

<END>

g01211766

OPERATOR STATION

249-1169 COVER GP-CONTROL PANEL

S/N: WYB1-UP
AN ATTACHMENT

SMCS-7451

i02232585

NOTE	REF NO	GRAPHIC REF	PART NUMBER	QTY	PART NAME						SEE PAGE
					1	2	3	4	5	6 (PRODUCT LEVEL)	
	1	1	173-7181	4	NUT (1/4-20-THD)						
	2	1	186-1658	1	PANEL AS						
	3	1	244-9613	1	GASKET						

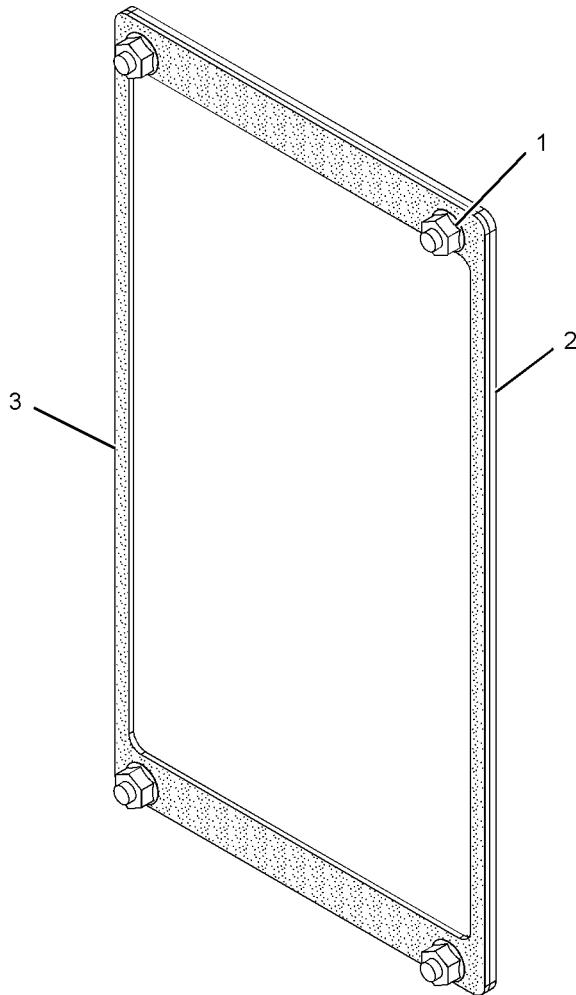

GRAPHIC #1

<END>

g01074883

OPERATOR STATION

252-7556 COVER GP-CONTROL PANEL-ANNUNCIATOR

S/N: WYB1-UP
AN ATTACHMENT

SMCS-7451

i02225952

NOTE	REF NO	GRAPHIC REF	PART NUMBER	QTY	PART NAME						SEE PAGE
					1	2	3	4	5	6 (PRODUCT LEVEL)	
	1	1	173-7181	4	NUT (1/4-20-THD)						
	2	1	186-1658	1	PANEL AS						
	3	1	244-9613	1	GASKET						

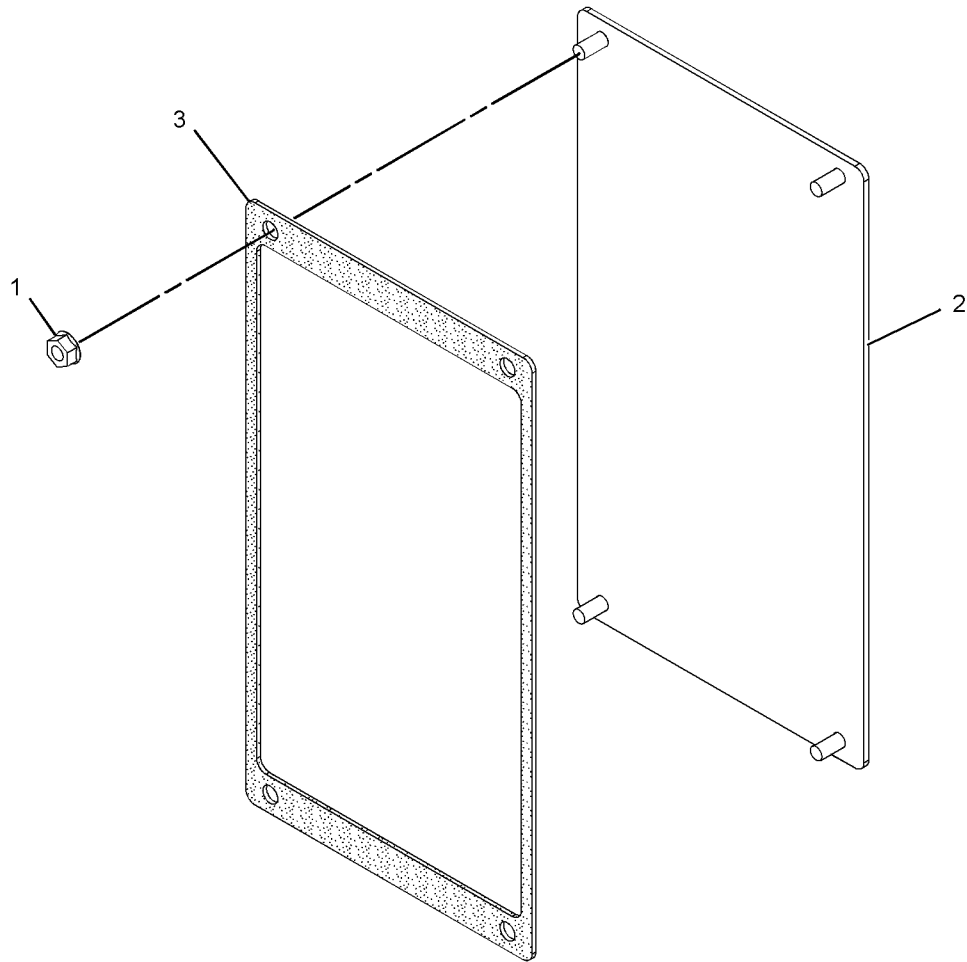

GRAPHIC #1

<END>

g01134815

OPERATOR STATION

269-8609 DOOR GP-ACCESS-VANDALISM GUARD

S/N: WYB1-UP

PART OF 279-3444 DOOR GP-ACCESS
AN ATTACHMENT

SMCS-7251, 7273

i02351726

NOTE	REF NO	GRAPHIC REF	PART NUMBER	QTY	PART NAME						SEE PAGE
					1	2	3	4	5	6 (PRODUCT LEVEL)	
	1	1	269-2436	1	BRACKET						
	2	1	269-2437	1	COVER AS-ACCESS (VANDALISM GUARD)						

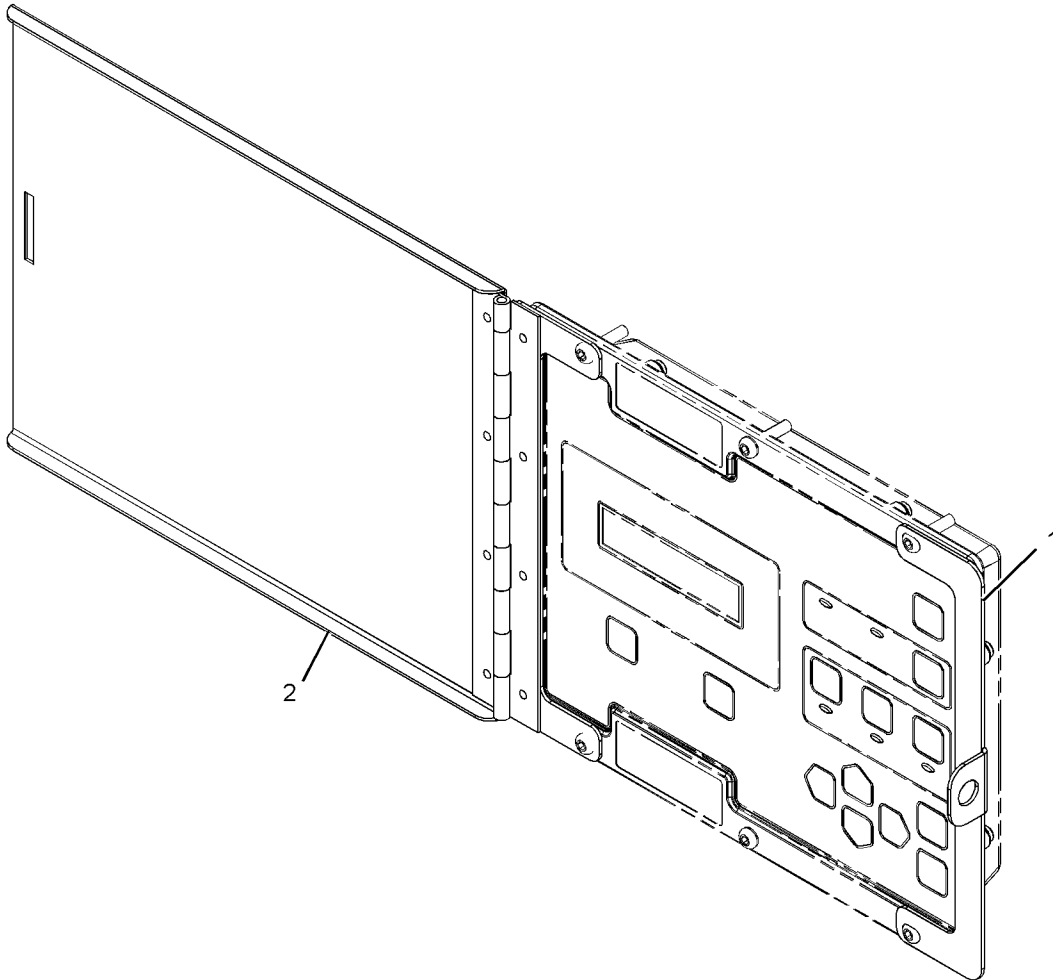

GRAPHIC #1

<END>

g01175232

OPERATOR STATION

279-3444 DOOR GP-ACCESS-VANDALISM GUARD

S/N: WYB1-UP
AN ATTACHMENT

SMCS-7251, 7273

i02431080

NOTE	PART NUMBER	QTY	PART NAME						SEE PAGE
			1	2	3	4	5	6 (PRODUCT LEVEL)	
Y	269-8609	1	DOOR GP-ACCESS (VANDALISM GUARD)						516
Y-SEPARATE ILLUSTRATION									

<END>

OPERATOR STATION

263-6448 MOUNTING GP-CONTROL-ELECTRONIC CONTROL MODULE

S/N: WYB1-UP
AN ATTACHMENT

SMCS-7451

i02437071

NOTE	REF NO	GRAPHIC REF	PART NUMBER	QTY	PART NAME						SEE PAGE
					1	2	3	4	5	6 (PRODUCT LEVEL)	
	1	1	263-6458	1	BRACKET						
	2	1	263-6459	1	BRACKET AS						
	3	1	8T-4121	2	WASHER-HARD (11X21X2.5-MM THK)						
M	4	1	8T-4136	2	BOLT (M10X1.5X25-MM)						
	5	1	8T-4223	2	WASHER-HARD (13.5X25.5X3-MM THK)						
M	6	1	8T-4956	2	BOLT (M12X1.75X35-MM)						

M-METRIC PART

OPERATOR STATION

263-6448 MOUNTING GP-CONTROL (contd.)

i02437071

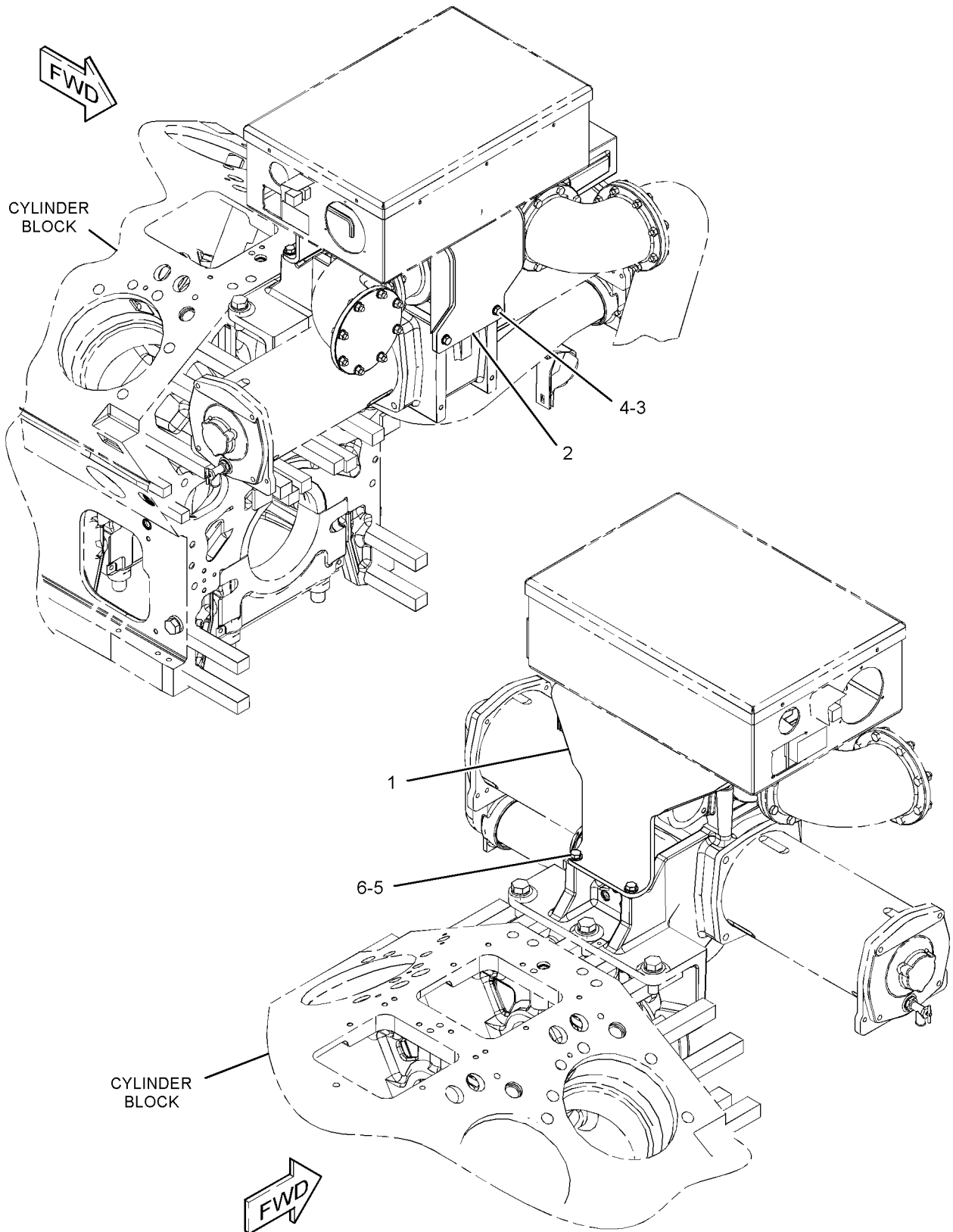

GRAPHIC #1

<END>

g01219783

OPERATOR STATION

263-6742 MOUNTING GP-CONTROL-POWER DISTRIBUTION

S/N: WYB1-UP
AN ATTACHMENT

SMCS-7451

i02444477

NOTE	REF NO	GRAPHIC REF	PART NUMBER	QTY	PART NAME						SEE PAGE
					1	2	3	4	5	6 (PRODUCT LEVEL)	
	1	1	5V-9221	2	SPACER (13.8X25X25-MM THK)						
	2	1	249-7557	1	BRACKET AS						
M	3	1	277-3344	2	BOLT-12 POINT HEAD (M16X2X35-MM)						
	4	1	8T-4121	2	WASHER-HARD (11X21X2.5-MM THK)						
M	5	1	8T-4136	2	BOLT (M10X1.5X25-MM)						
M	6	1	8T-4184	2	BOLT (M12X1.75X45-MM)						
	7	1	8T-4223	2	WASHER-HARD (13.5X25.5X3-MM THK)						

M-METRIC PART

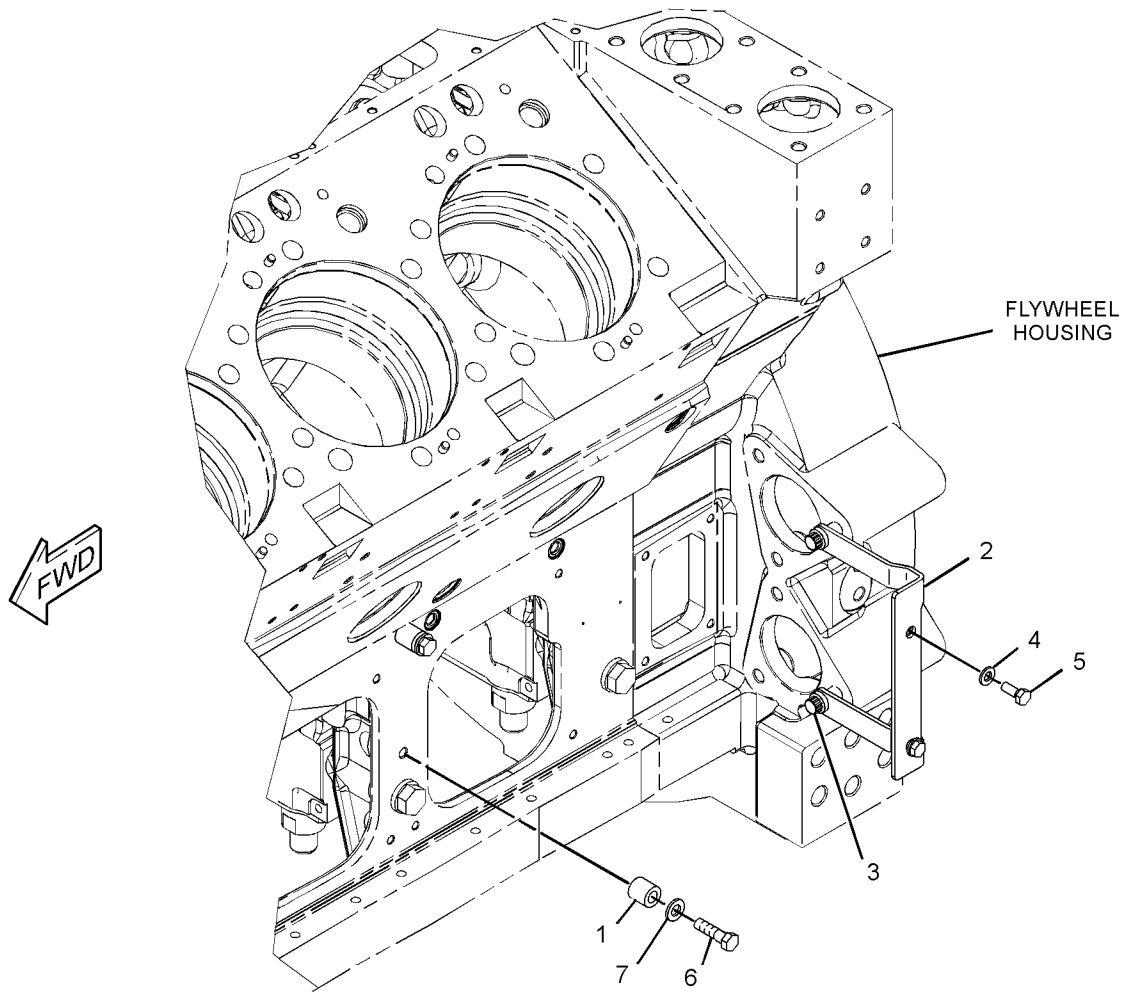

GRAPHIC #1

<END>

g01224668

OPERATOR STATION

278-7380 MOUNTING GP-CONTROL

S/N: WYB1-UP
AN ATTACHMENT

SMCS-7451

i02495797

NOTE	REF NO	GRAPHIC REF	PART NUMBER	QTY	PART NAME						SEE PAGE
					1	2	3	4	5	6 (PRODUCT LEVEL)	
	1	1	278-7373	1	BRACKET AS						
	2	1	278-7379	1	BRACKET AS						
	3	1	8T-4121	8	WASHER-HARD (11X21X2.5-MM THK)						
M	4	1	8T-4195	8	BOLT (M10X1.5X30-MM)						
	5	1	8T-4223	2	WASHER-HARD (13.5X25.5X3-MM THK)						
M	6	1	8T-4956	2	BOLT (M12X1.75X35-MM)						
M-METRIC PART											

OPERATOR STATION

278-7380 MOUNTING GP-CONTROL (contd.)

i02495797

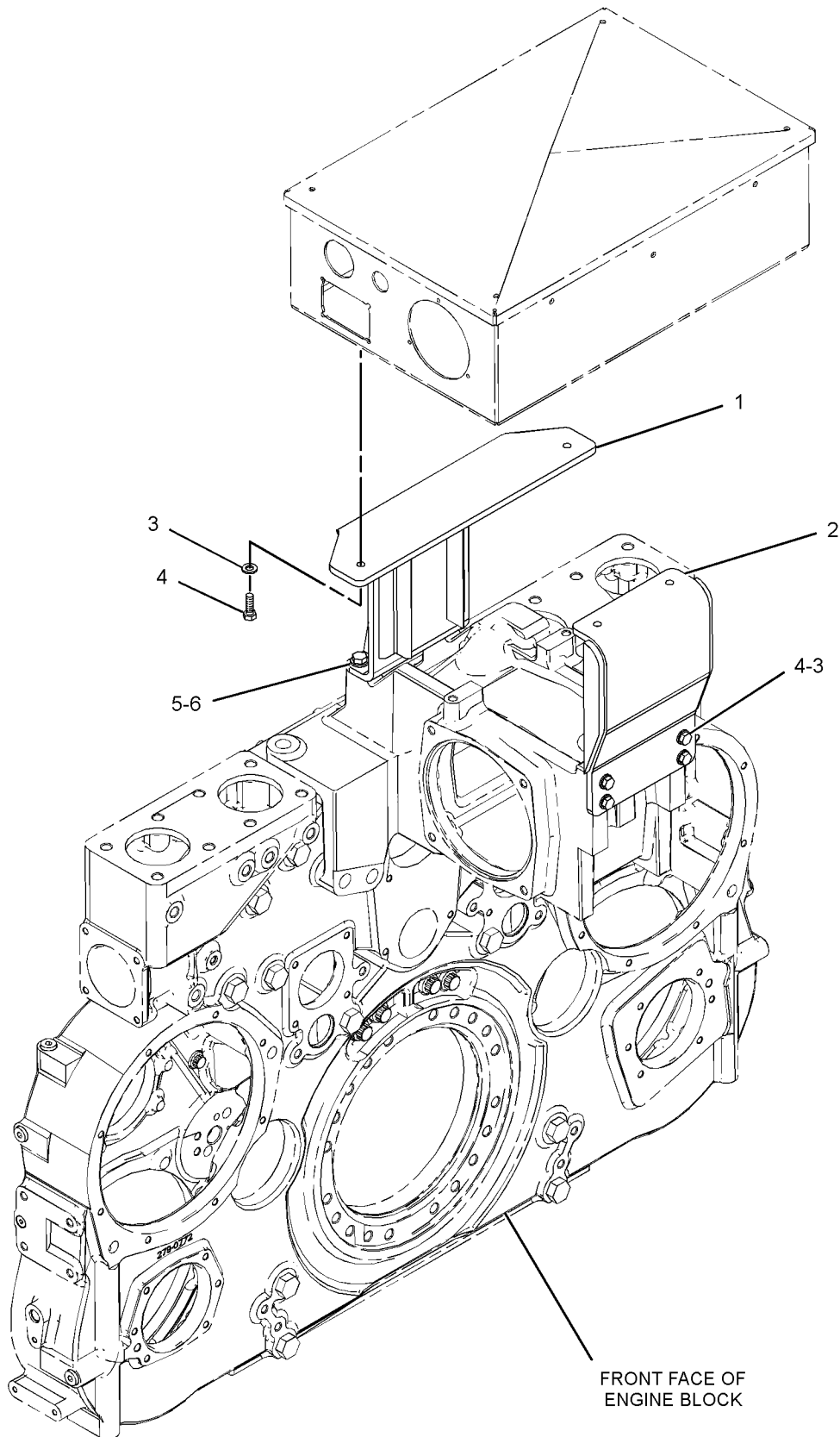

GRAPHIC #1

<END>

g01249359

OPERATOR STATION

245-0082 MOUNTING GP-CONTROL PANEL-VOLTAGE REGULATOR

S/N: WYB1-UP
AN ATTACHMENT

SMCS-7451

i02360607

NOTE	REF NO	GRAPHIC REF	PART NUMBER	QTY	PART NAME						SEE PAGE
					1	2	3	4	5	6 (PRODUCT LEVEL)	
Y	1	1	235-5725	1	REGULATOR AS-VOLTAGE (DIGITAL)						610
M	2	1	5C-2890	4	NUT (M6X1-THD)						
M	3	1	8T-4971	4	BOLT (M6X1X30-MM)						
	4	1	9X-8256	8	WASHER (6.6X12X2-MM THK)						

M-METRIC PART
Y-SEPARATE ILLUSTRATION

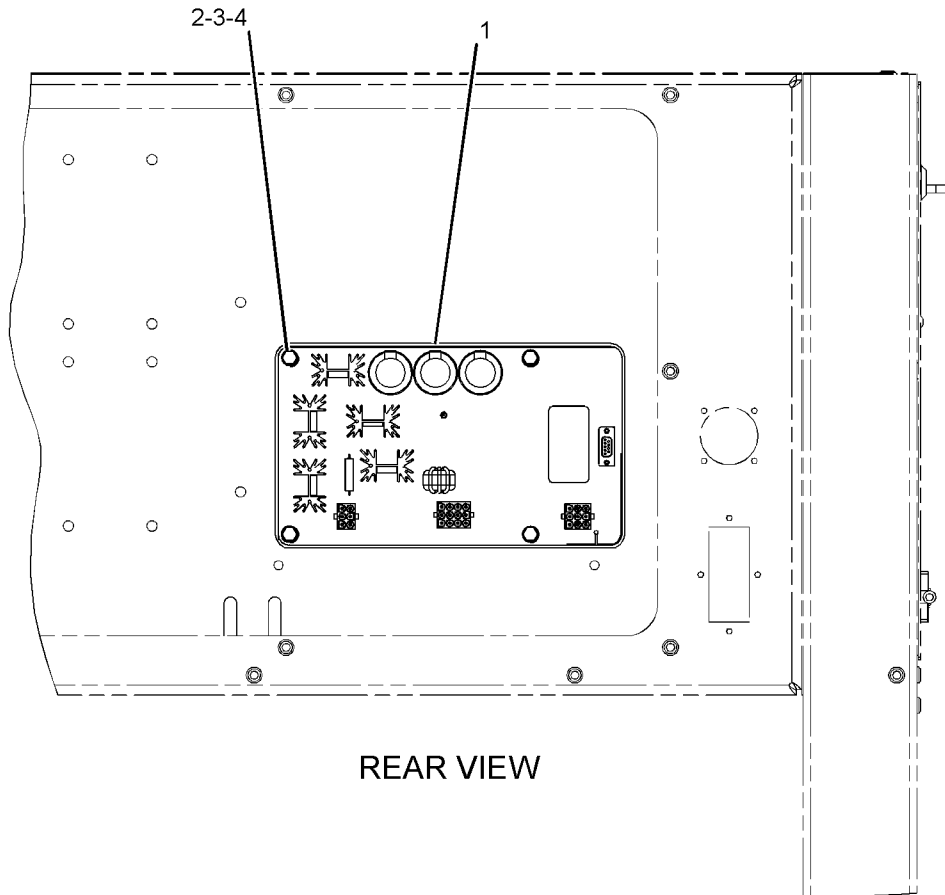

REAR VIEW

GRAPHIC #1

<END>

g01137652

OPERATOR STATION

245-0087 MOUNTING GP-CONTROL PANEL

S/N: WYB1-UP
AN ATTACHMENT

SMCS-7451

i02424383

NOTE	REF NO	GRAPHIC REF	PART NUMBER	QTY	PART NAME						SEE PAGE
					1	2	3	4	5	6 (PRODUCT LEVEL)	
	1	1	249-3108	4	MOUNT-ISOLATION						
	2	1	086-0297	4	WASHER (13X50X6-MM THK)						
	3	1	5P-1076	4	WASHER-HARD (13.5X30X4-MM THK)						
M	4	1	7X-2549	4	BOLT (M12X1.75X100-MM)						
M	5	1	8T-4244	4	NUT (M12X1.75-THD)						

M-METRIC PART

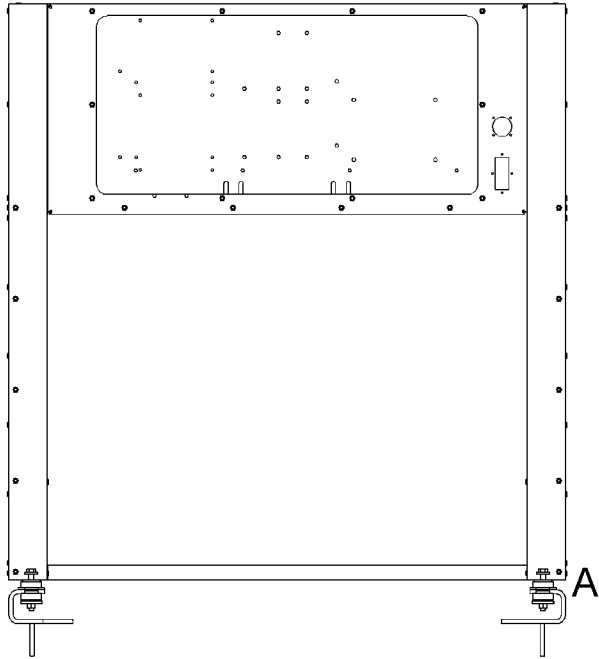

REAR VIEW

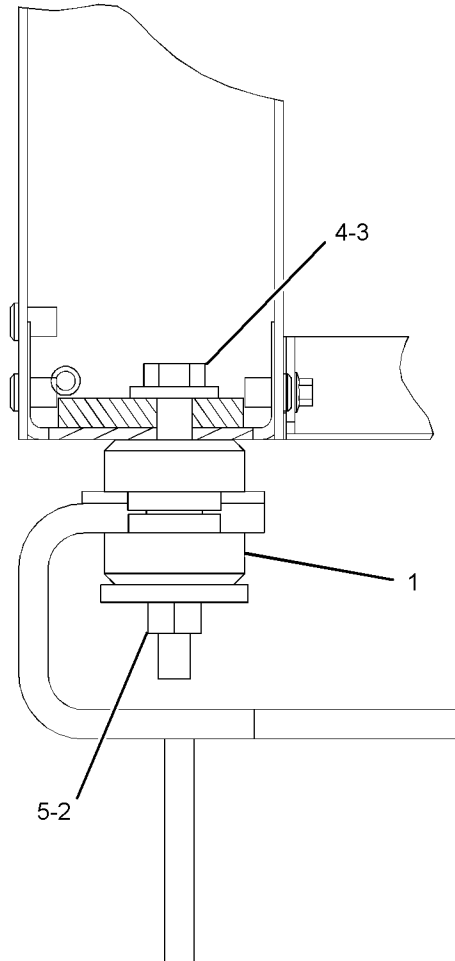

VIEW OF AREA A

GRAPHIC #1

<END>

g01230910

OPERATOR STATION

245-0030 PANEL GP-CONTROL-EMCP 3.3

S/N: WYB1-UP
FOR USE WITH EUI
AN ATTACHMENT

SMCS-4490, 7451

i02350174

NOTE	REF NO	GRAPHIC REF	PART NUMBER	QTY	PART NAME						SEE PAGE
					1	2	3	4	5	6 (PRODUCT LEVEL)	
	1	1	7C-0974	1	FILM-WARNING (ELECTRICAL SHOCK)						
	2	1	8C-8514	4	SCREW-MACHINE (8-32X0.375-IN)						
	3	1	8T-2882	2	HANDLE-PULL						
	4	1	9F-8125	4	LOCKWASHER						
B	5	1	9X-6772	3	STRAP-CABLE						
	6	1	103-6272	1	SEAL						
	7	1	156-6175	3	CLIP						
	8	1	214-3966	6	NUT (M6X1-MM)						
	9	1	233-7742	1	SCREW (M4X7.5-MM)						
	10	1	234-1373	4	GROMMET-BLIND						
Y	11	1	244-5404	1	HARNESS AS-PANEL (INTERFACE) (EMCP 3, EUI)						377
	12	1	242-8829	1	PANEL AS						
J	12A	1	244-9631		SEAL (9-DM EACH)						
J	12B	1	244-9631		SEAL (14-DM EACH)						
	13	1	245-2987	1	FILM-IDENTIFICATION (CATERPILLAR)						
	14	1	245-2992	1	FILM-IDENTIFICATION (EMCP 3.3)						
	15	1	244-9673	1	FILM-CONTROL PANEL (STOP, STARTING AID, SPEED)						
Y	16	1	<i>252-7558</i>	1	WIRING GP-SHUTOFF (EMERGENCY STOP)						493
Y	17	1	<i>274-8518</i>	1	CONTROL GP-GENERATOR SET						507
M	18	1	5C-2890	3	NUT (M6X1-THD)						
M	19	1	5C-9553	3	BOLT (M6X1X16-MM)						
	20	1	9X-8256	6	WASHER (6.6X12X2-MM THK)						
E	21	1	3E-6600		SEAL (32-CM)						
E	21A	1	3E-6600		SEAL (72-CM)						
E	21B	1	3E-6600		SEAL (79-CM)						

B-USE AS REQUIRED
E-ORDER BY THE CENTIMETER
J-ORDER BY THE DECIMETER
M-METRIC PART
Y-SEPARATE ILLUSTRATION

OPERATOR STATION

245-0030 PANEL GP-CONTROL (contd.)

i02350174

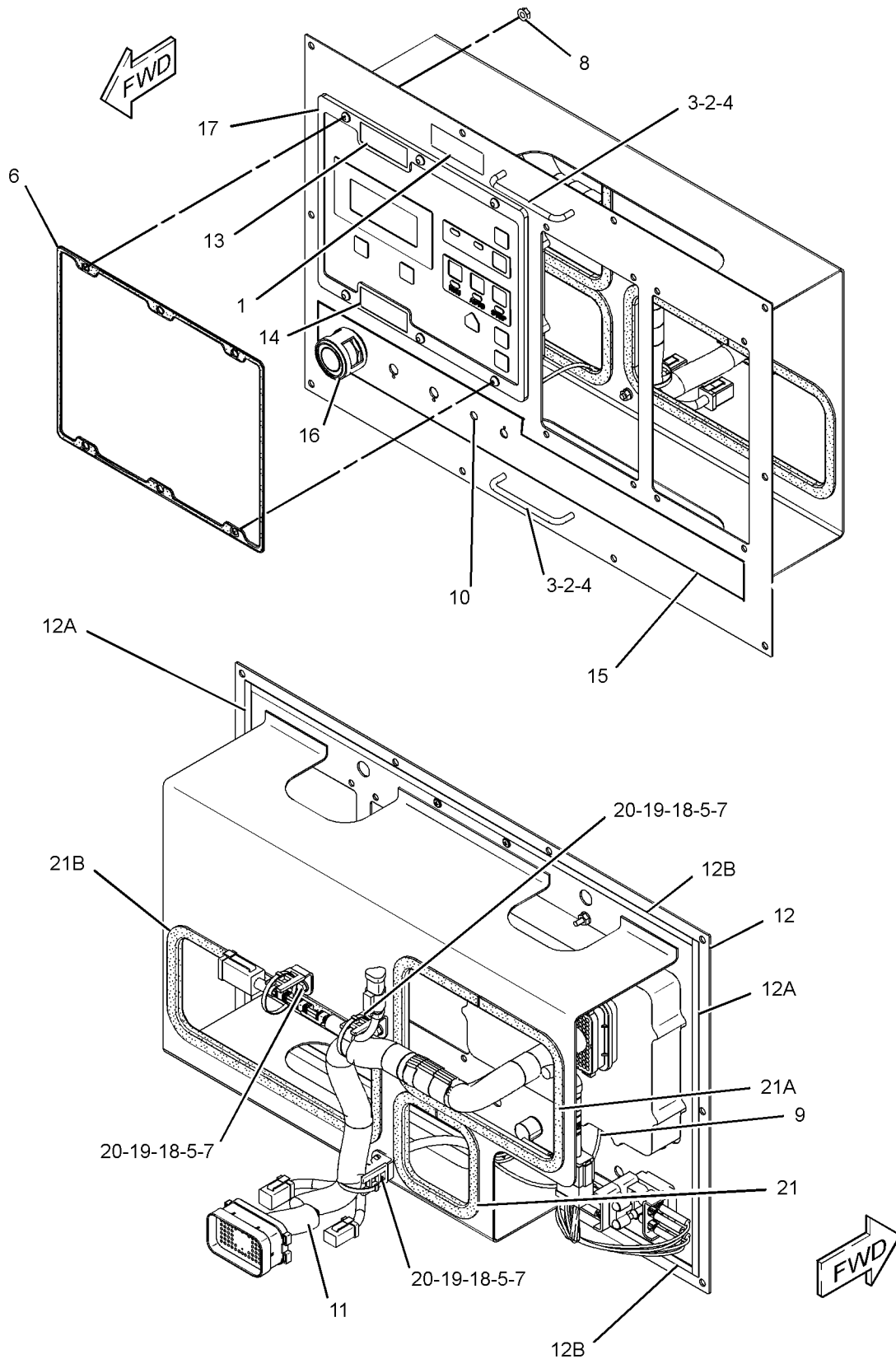

GRAPHIC #1

<END>

g01200746

OPERATOR STATION

256-4604 SUPPORT GP-CONTROL

S/N: WYB1-UP
FOR USE WITH 1800-FRAME
AN ATTACHMENT

SMCS-7451

i02479793

NOTE	REF NO	GRAPHIC REF	PART NUMBER	QTY	PART NAME						SEE PAGE
					1	2	3	4	5	6 (PRODUCT LEVEL)	
	1	1	256-3159	1	SUPPORT AS (RH)						
	2	1	256-3160	1	SUPPORT AS (LH)						
M	3	1	8T-4183	8	BOLT (M12X1.75X40-MM)						
	4	1	8T-4223	16	WASHER-HARD (13.5X25.5X3-MM THK)						
M	5	1	8T-4244	8	NUT (M12X1.75-THD)						

M-METRIC PART

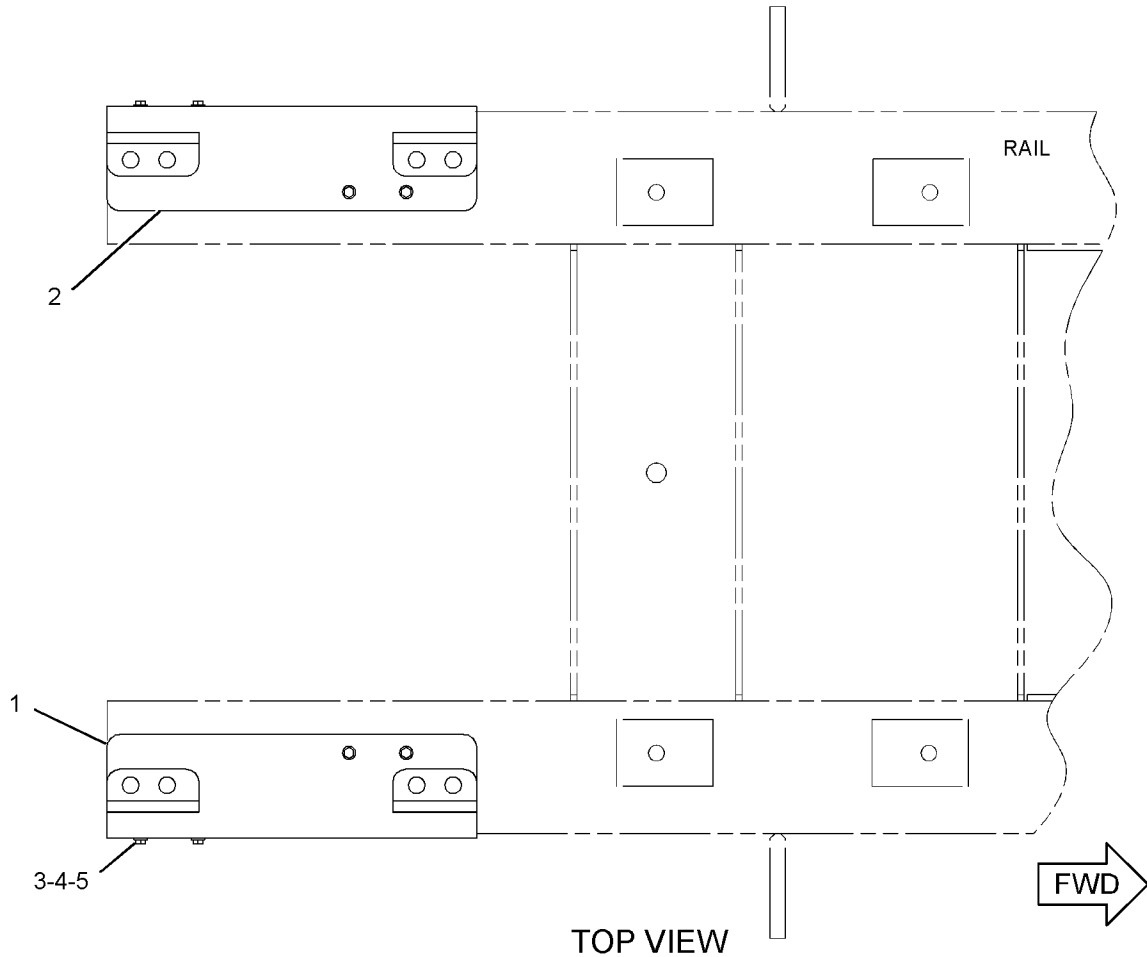

GRAPHIC #1

<END>

g01240893

ENCLOSURES, GUARDS AND BASES

245-0024 COVER GP-ENCLOSURE-TOP

S/N: WYB1-UP
AN ATTACHMENT

SMCS-4460

i02238832

NOTE	REF NO	GRAPHIC REF	PART NUMBER	QTY	PART NAME						SEE PAGE
					1	2	3	4	5	6 (PRODUCT LEVEL)	
	1	1	235-4451	4	BOLT-FLANGE HEAD (M6X1X16-MM)						
	2	1	242-8836	1	ROOF (MAIN)						

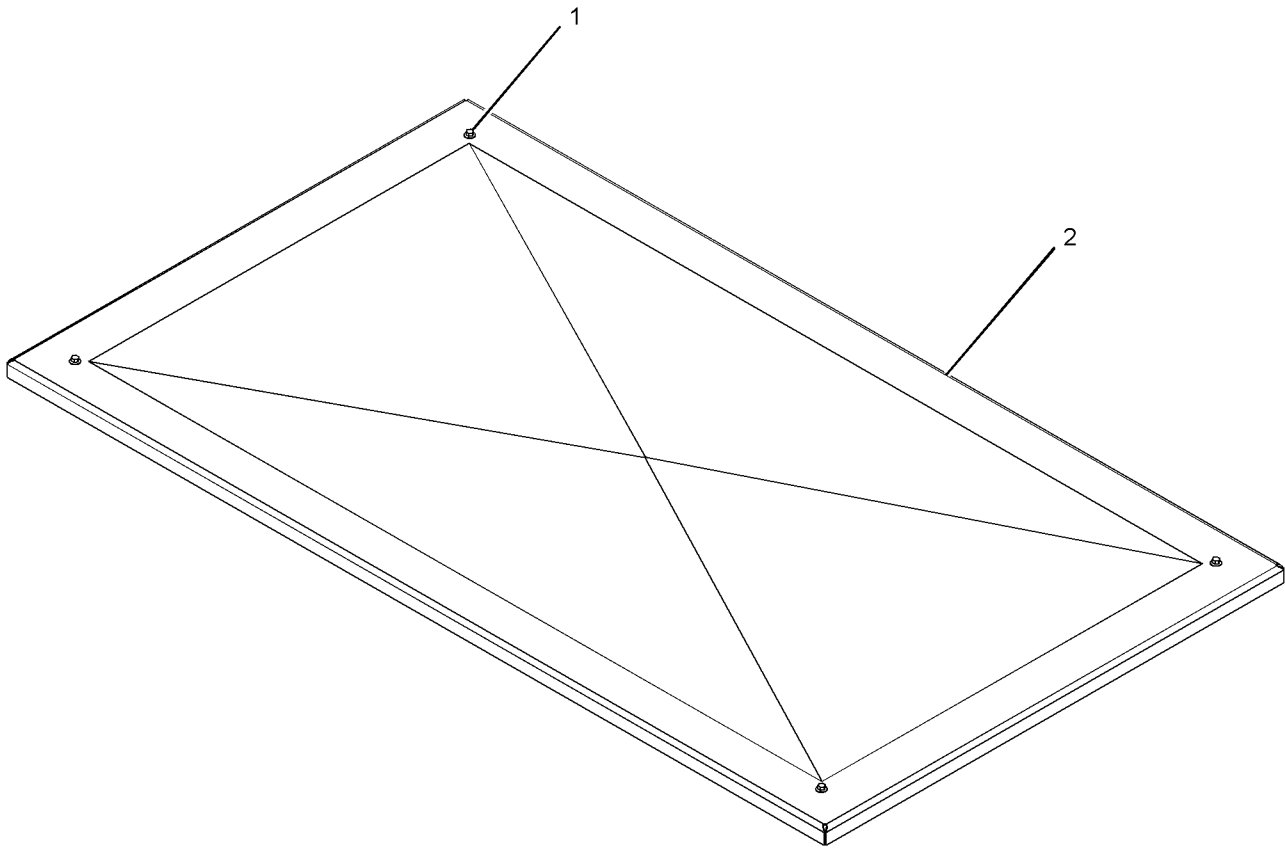

GRAPHIC #1

<END>

g01135222

ENCLOSURES, GUARDS AND BASES

245-0027 COVER GP-ENCLOSURE-EXTENSION, MAIN

S/N: WYB1-UP
AN ATTACHMENT

SMCS-4460

i02344445

NOTE	REF NO	GRAPHIC REF	PART NUMBER	QTY	PART NAME						SEE PAGE
					1	2	3	4	5	6 (PRODUCT LEVEL)	
	1	1	245-0071	1	COVER AS						
		1	242-8841	1	PLATE-COVER						
J		1	244-9631		SEAL (10-DM)						
J		1	244-9631		SEAL (14-DM)						

J-ORDER BY DECIMETER

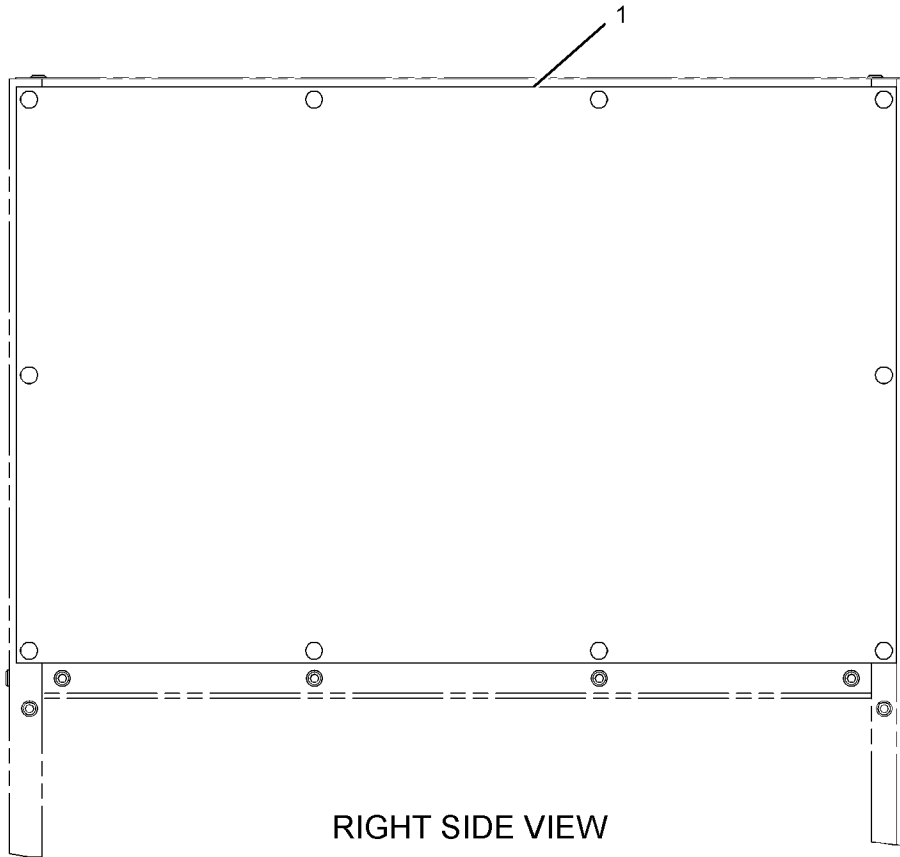

RIGHT SIDE VIEW

GRAPHIC #1

<END>

g01171285

ENCLOSURES, GUARDS AND BASES

245-0006 COVER GP-GENERATOR

S/N: WYB1-UP
1800-FRAME
AN ATTACHMENT

SMCS-7274

i02403176

NOTE	REF NO	GRAPHIC REF	PART NUMBER	QTY	PART NAME						SEE PAGE
					1	2	3	4	5	6 (PRODUCT LEVEL)	
	1	1	235-4451	29	BOLT-FLANGE HEAD (M6X1X16-MM)						
	2	1	245-0053	1	COVER AS						
	2A	1	243-1899	1	PLATE-COVER						
BE	2B	1	142-6868		SEAL (164-CM)						
BJ	2C	1	244-9631		SEAL (21-DM)						
	3	1	245-0054	1	COVER AS (RH)						
	3A	1	243-1900	1	PLATE-COVER						
BE	3B	1	142-6868		SEAL (30-CM)						
BJ	3C	1	244-9631		SEAL (4-DM)						
	4	1	245-0055	1	COVER AS (LH)						
	4A	1	243-1901	1	PLATE-COVER						
BE	4B	1	142-6868		SEAL (30-CM)						
BJ	4C	1	244-9631		SEAL (4-DM)						
	5	1	245-0056	1	SCREEN GP						
	5A	1	243-1902	1	SCREEN AS						
M		1	3E-4304	7	INSERT-THREADED (M6X1-6H-THD)						
BE	5B	1	142-6868		SEAL (125-CM)						
BJ	5C	1	244-9631		SEAL (19-DM)						

B-USE AS REQUIRED
E-ORDER BY THE CENTIMETER
J-ORDER BY THE DECIMETER
M-METRIC PART

ENCLOSURES, GUARDS AND BASES

245-0006 COVER GP-GENERATOR (contd.)

i02403176

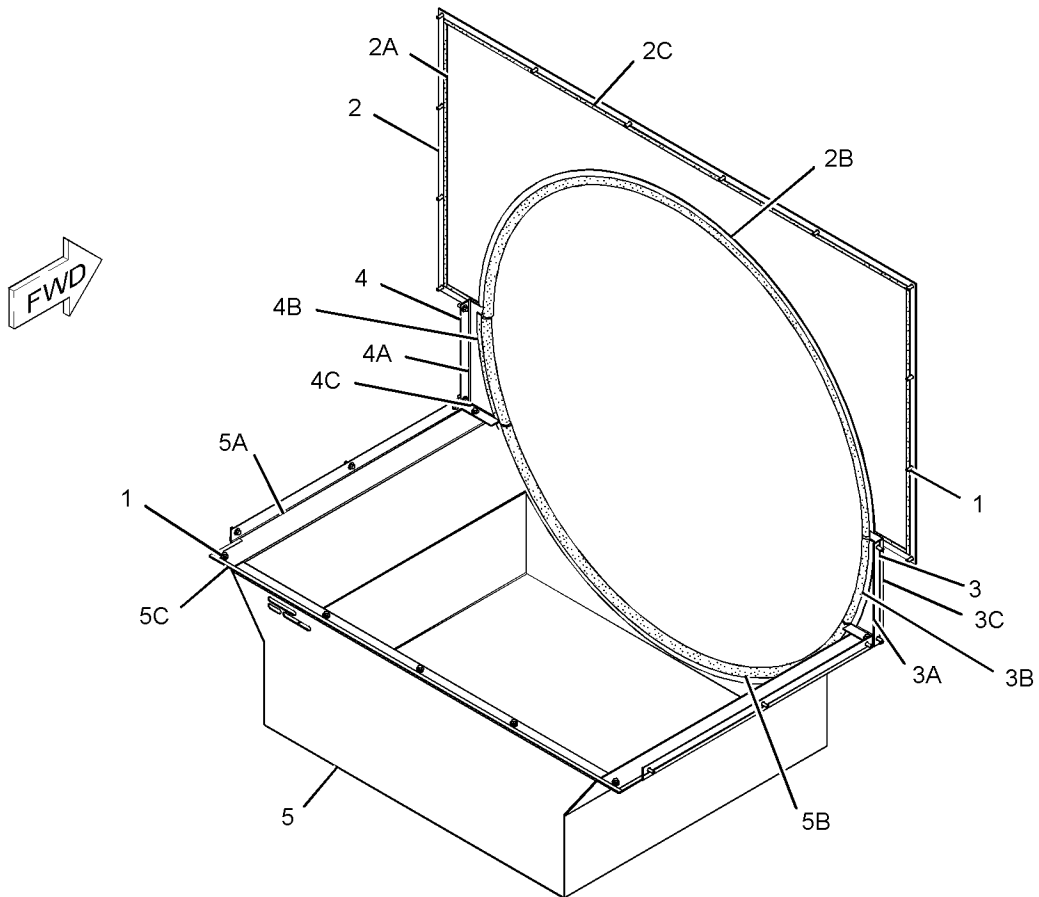

GRAPHIC #1

<END>

g01200382

ENCLOSURES, GUARDS AND BASES

245-0007 COVER GP-GENERATOR-SIDE

S/N: WYB1-UP
AN ATTACHMENT

SMCS-7274

i02317510

NOTE	REF NO	GRAPHIC REF	PART NUMBER	QTY	PART NAME						SEE PAGE
					1	2	3	4	5	6 (PRODUCT LEVEL)	
	1	1	235-4451	20	BOLT-FLANGE HEAD (M6X1X16-MM)						
	2	1	245-0057	1	COVER AS (RH)						
	2A	1	242-8846	1	PLATE-COVER						
BJ	2B	1	244-9631		SEAL						

B - USE AS REQUIRED
J - (NULL)

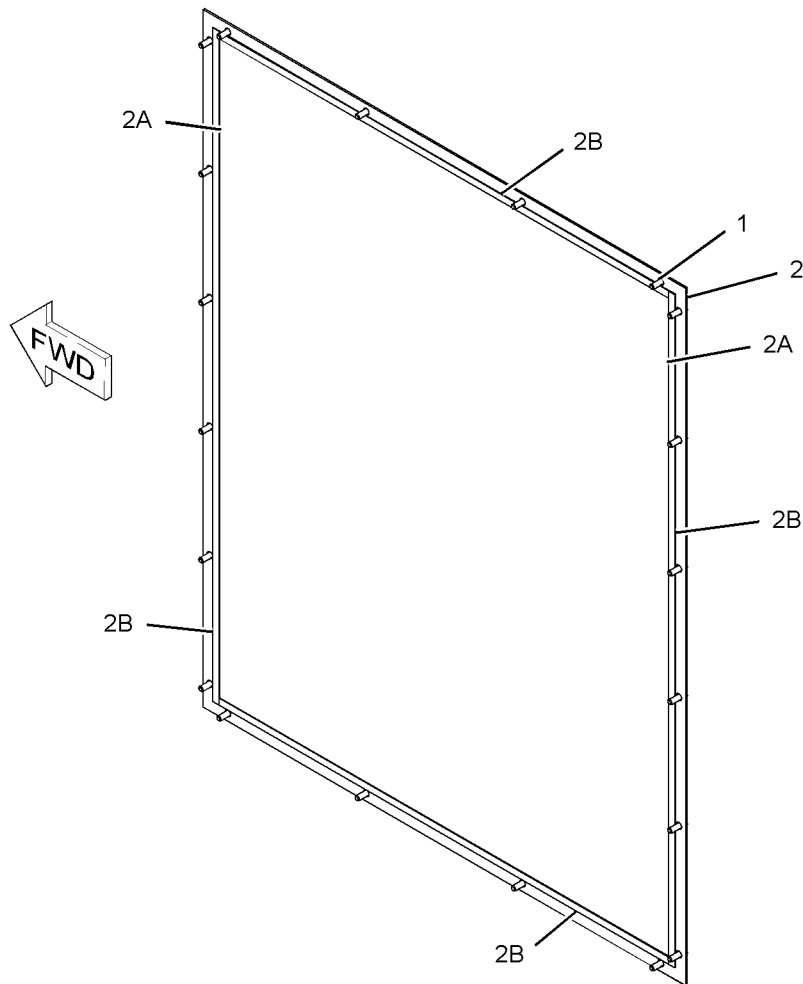

GRAPHIC #1

<END>

g01140737

ENCLOSURES, GUARDS AND BASES

245-0013 COVER GP-GENERATOR-REAR

S/N: WYB1-UP
AN ATTACHMENT

SMCS-7274

i02317511

NOTE	REF NO	GRAPHIC REF	PART NUMBER	QTY	PART NAME						SEE PAGE
					1	2	3	4	5	6 (PRODUCT LEVEL)	
	1	1	235-4451	18	BOLT-FLANGE HEAD (M6X1X16-MM)						
	2	1	245-0075	1	COVER AS (REAR)						
	2A	1	242-8845	1	PLATE-COVER						
BJ	2B	1	244-9631		SEAL						

B-USE AS REQUIRED
J-ORDER BY THE DECIMETER

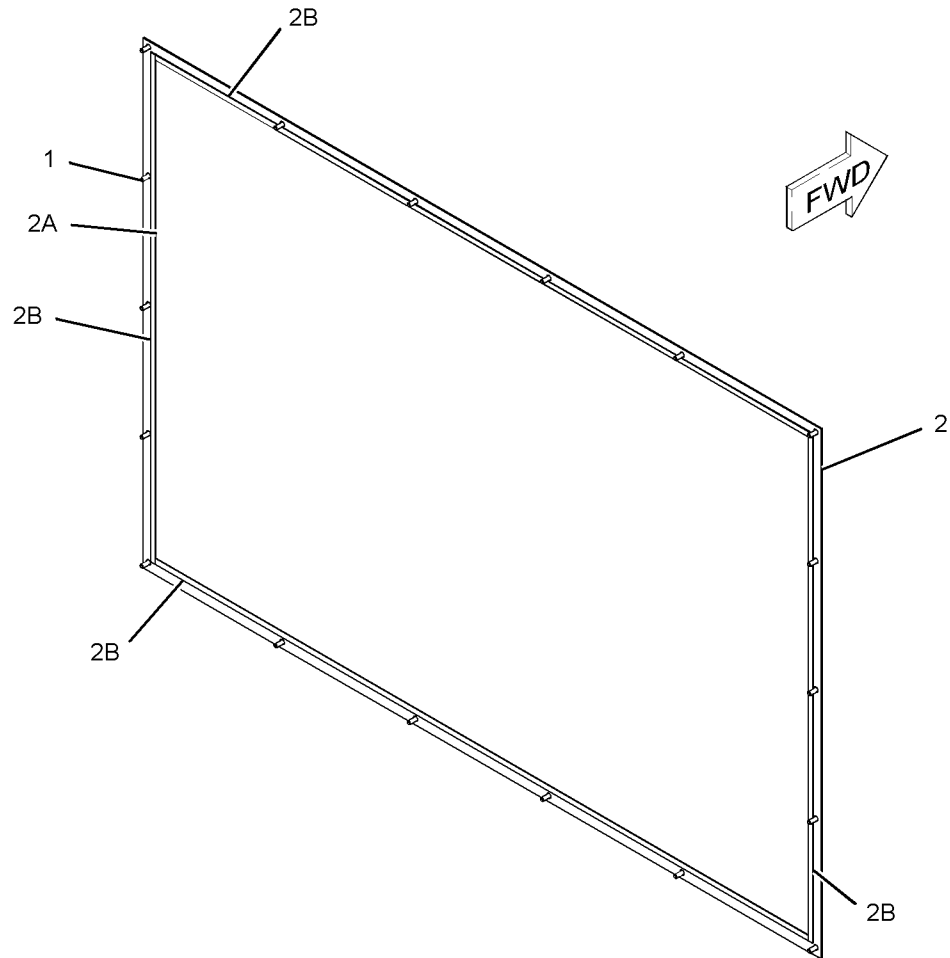

GRAPHIC #1

<END>

g01140751

ENCLOSURES, GUARDS AND BASES

253-3500 COVER GP-GENERATOR

S/N: G2E1-UP; G2F1-UP; G2G1-UP

PART OF 252-3891, 252-3893, 252-3895, 252-3897, 252-3899, 252-3901,
252-3903, 252-3905, 252-3907, 252-3909, 252-3913, 252-3971, 252-3973,
252-3975, 252-4073, 252-4075, 252-4077, 252-4079, 252-4185, 252-4187,
252-4189, 252-4191, 252-4193, 252-4195, 252-4197, 252-4199, 252-4201,
252-4203, 252-4205, 252-4207 GENERATOR GP

SMCS-7274

i02401226

NOTE	PART NUMBER	QTY	PART NAME						SEE PAGE
			1	2	3	4	5	6 (PRODUCT LEVEL)	
M	8T-6870	10	BOLT (M8X1.25X70-MM)						
	253-3501	1	COVER-DRIP						
	7E-4475	10	TUBE-SPACER (8.3X11.9X50.8-MM THK)						
	8T-4224	10	WASHER-HARD (8.8X16X2-MM THK)						

M-METRIC PART

<END>

ENCLOSURES, GUARDS AND BASES

263-6569 MOUNTING GP-BRACKET

S/N: WYB1-UP
AN ATTACHMENT

SMCS-7060

i02441248

NOTE	REF NO	GRAPHIC REF	PART NUMBER	QTY	PART NAME						SEE PAGE
					1	2	3	4	5	6 (PRODUCT LEVEL)	
	1	1	5V-9221	2	SPACER (13.8X25X25-MM THK)						
	2	1	263-6556	1	STUD						
	3	1	263-6557	1	STUD						
	4	1	263-6570	1	BRACKET						
	5	1	3B-4501	8	LOCKWASHER						
M	6	1	5C-8312	4	NUT (M4X0.7-THD)						
	7	1	5M-2894	2	WASHER-HARD (10.2X18.5X2.5-MM THK)						
M	8	1	6V-9672	4	SCREW-MACHINE (M4X0.7X16-MM)						
M	9	1	8T-0389	2	LOCKNUT (M10X1.15-THD)						
M	10	1	8T-4184	2	BOLT (M12X1.75X45-MM)						
	11	1	8T-4223	2	WASHER-HARD (13.5X25.5X3-MM THK)						

M-METRIC PART

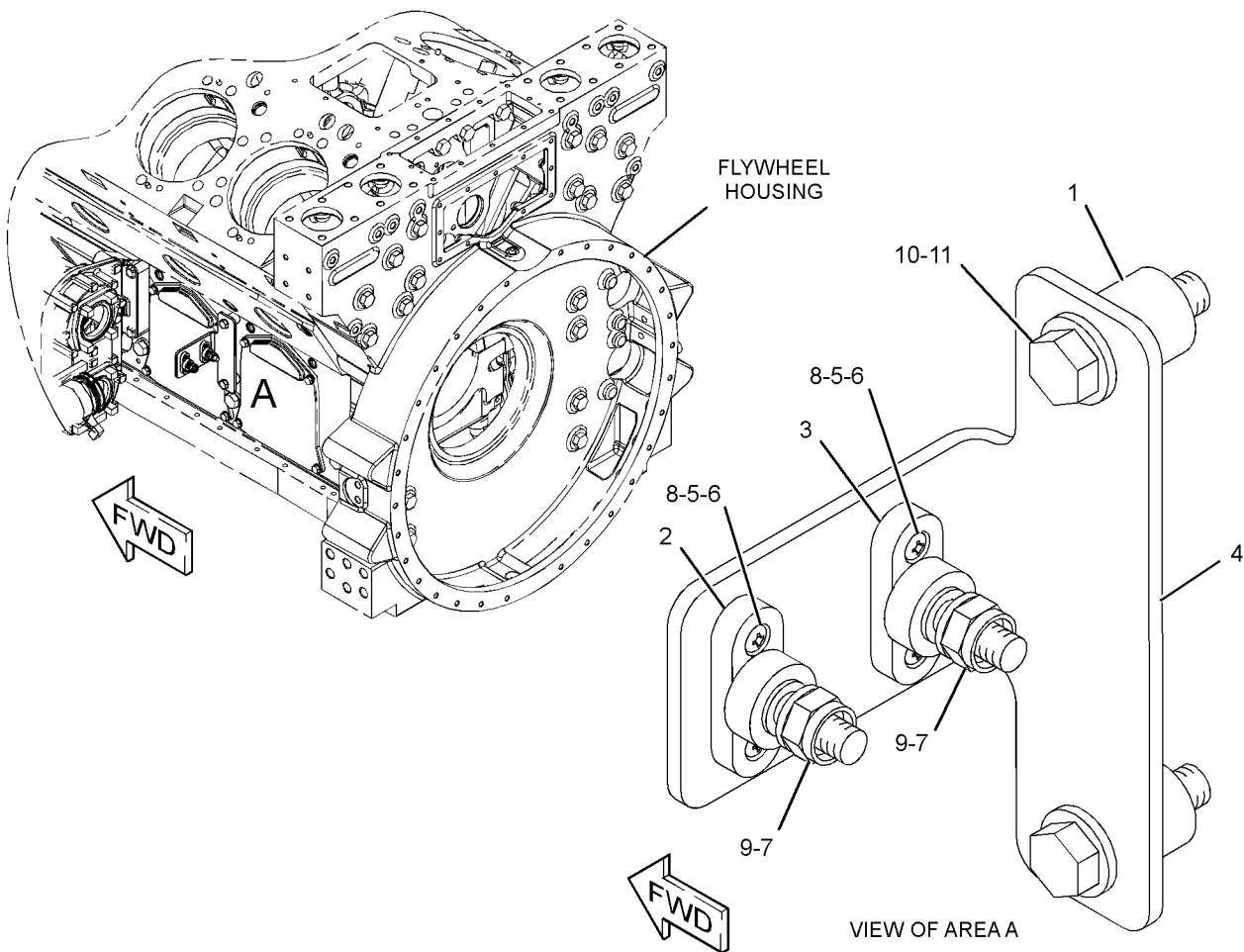

GRAPHIC #1

<END>

g01222441

ENCLOSURES, GUARDS AND BASES

259-2503 MOUNTING GP-VIBRATION ISOLATOR

S/N: WYB1-UP

PART OF 256-3169, 256-3178 MOUNTING GP-ENGINE FLEXIBLE
AN ATTACHMENT

SMCS-1021, 7002

i02387363

NOTE	PART NUMBER	QTY	PART NAME						SEE PAGE
			1	2	3	4	5	6 (PRODUCT LEVEL)	
M	168-7790	1	BOLT (M20X2.5X130-MM)						
	259-2174	1	MOUNT-ISOLATION						
M	8T-4131	1	NUT (M20X2.5-THD)						
	177-1452	1	WASHER-HARD (22X60X6-MM THK)						

M-METRIC PART

<END>

ENCLOSURES, GUARDS AND BASES

259-9171 MOUNTING GP-VIBRATION ISOLATOR

S/N: WYB1-UP

FOR USE WITH 1800-SERIES, REMOTE MOUNTED RADIATOR
AN ATTACHMENT

SMCS-1021, 7002

i02451077

NOTE	REF NO	GRAPHIC REF	PART NUMBER	QTY	PART NAME						SEE PAGE
					1	2	3	4	5	6 (PRODUCT LEVEL)	
	1	1	178-5048	12	ISOLATOR AS						
	2	1	8T-4994	12	WASHER-HARD (20X36.5X3.5-MM THK)						

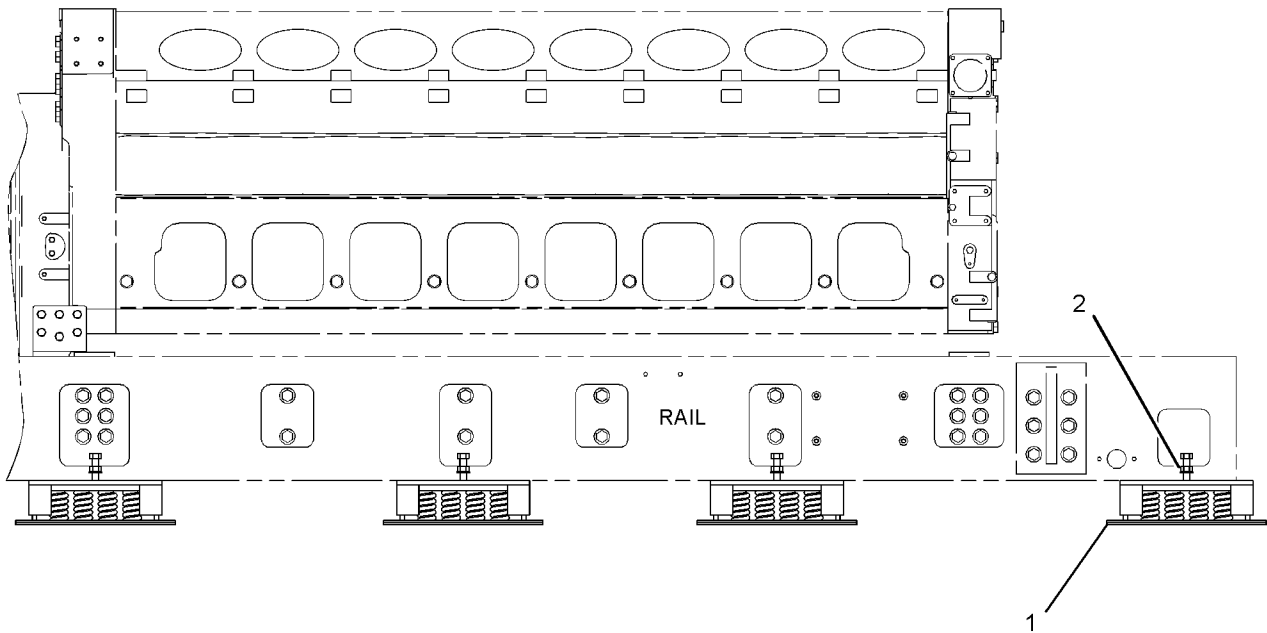

RIGHT SIDE VIEW

GRAPHIC #1

<END>

g01225520

ENCLOSURES, GUARDS AND BASES

259-9173 MOUNTING GP-VIBRATION ISOLATOR

S/N: WYB1-UP
FOR USE WITH 1800-SERIES
AN ATTACHMENT

SMCS-1021, 7002

i02451080

NOTE	REF NO	GRAPHIC REF	PART NUMBER	QTY	PART NAME						SEE PAGE
					1	2	3	4	5	6 (PRODUCT LEVEL)	
	1	1	153-3864	6	MOUNT AS						
	2	1	178-5048	10	ISOLATOR AS						
	3	1	7X-0515	6	WASHER-HARD (17X35X5-MM THK)						
	4	1	8T-4994	10	WASHER-HARD (20X36.5X3.5-MM THK)						

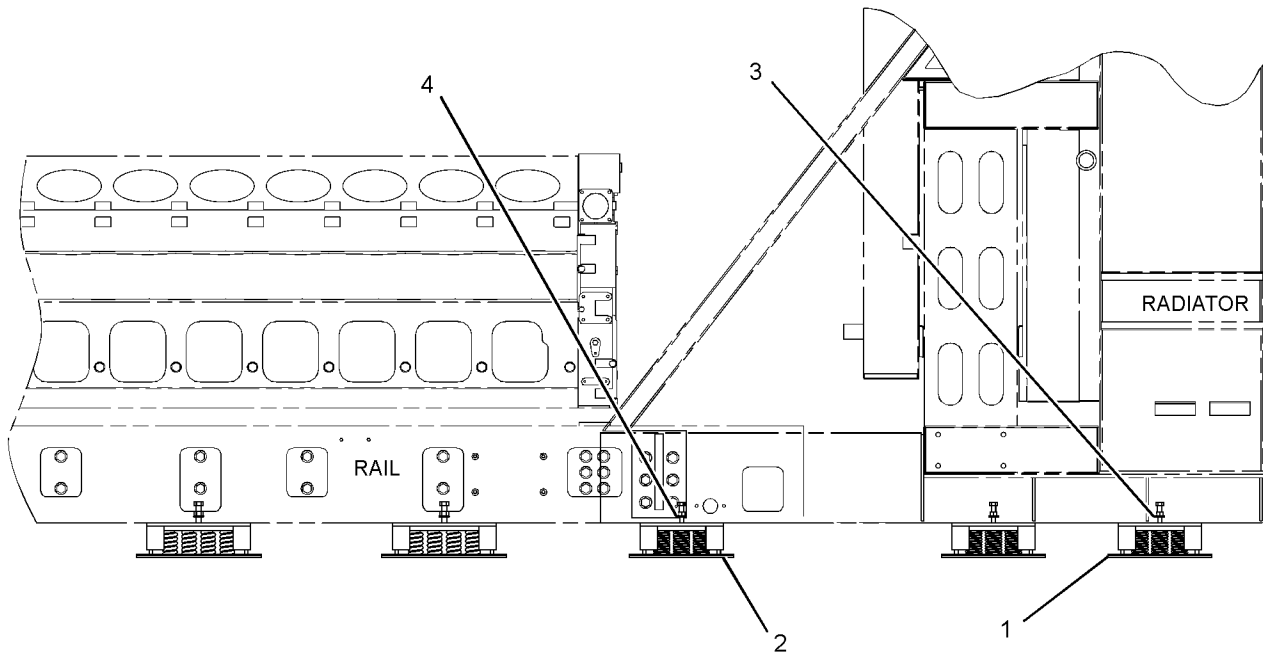

GRAPHIC #1

<END>

g01225513

ENCLOSURES, GUARDS AND BASES

259-9174 MOUNTING GP-VIBRATION ISOLATOR

S/N: WYB1-UP
FOR USE WITH 3000-SERIES
AN ATTACHMENT

SMCS-1021, 7002

i02451083

NOTE	REF NO	GRAPHIC REF	PART NUMBER	QTY	PART NAME						SEE PAGE
					1	2	3	4	5	6 (PRODUCT LEVEL)	
	1	1	153-3864	6	MOUNT AS						
	2	1	178-5048	12	ISOLATOR AS						
	3	1	7X-0515	6	WASHER-HARD (17X35X5-MM THK)						
	4	1	8T-4994	12	WASHER-HARD (20X36.5X3.5-MM THK)						

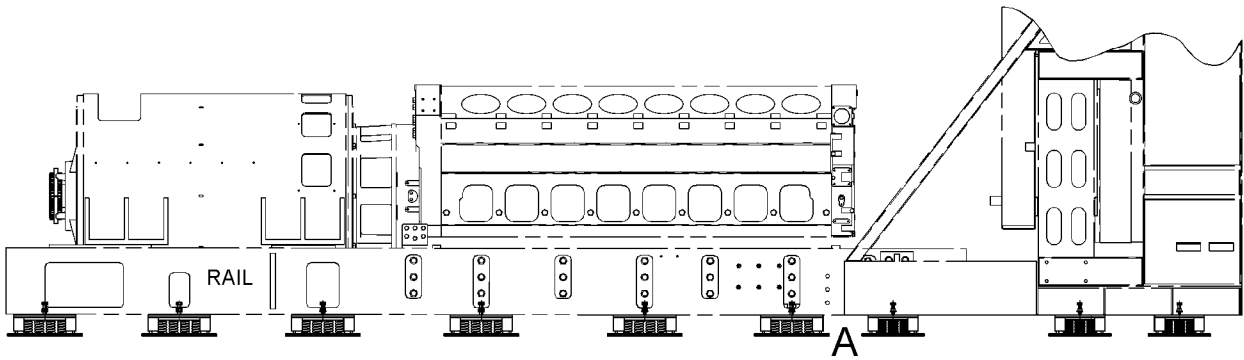

RIGHT SIDE VIEW

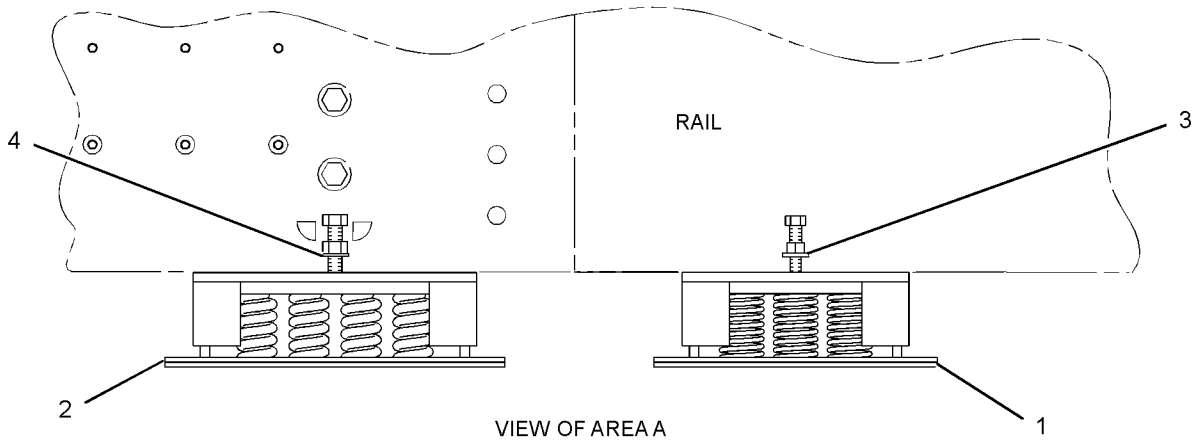

VIEW OF AREA A

GRAPHIC #1

<END>

g01225530

ENCLOSURES, GUARDS AND BASES

247-4895 RAIL GP-ENGINE SUPPORT

S/N: WYB1-UP

FOR USE WITH 1800-FRAME GENERATOR
AN ATTACHMENT

SMCS-7060

i02443608

NOTE	REF NO	GRAPHIC REF	PART NUMBER	QTY	PART NAME						SEE PAGE
					1	2	3	4	5	6 (PRODUCT LEVEL)	
	1	1	247-4894	1	RAIL AS						
	2	1	284-5703	2	LIFT AS						
M	3	1	7X-2563	12	BOLT (M20X2.5X60-MM)						
M	4	1	7X-2564	40	BOLT (M20X2.5X90-MM)						
M	5	1	8T-4131	12	NUT (M20X2.5-THD)						
	6	1	8T-5439	64	WASHER (21.5X45X6-MM THK)						

M-METRIC PART

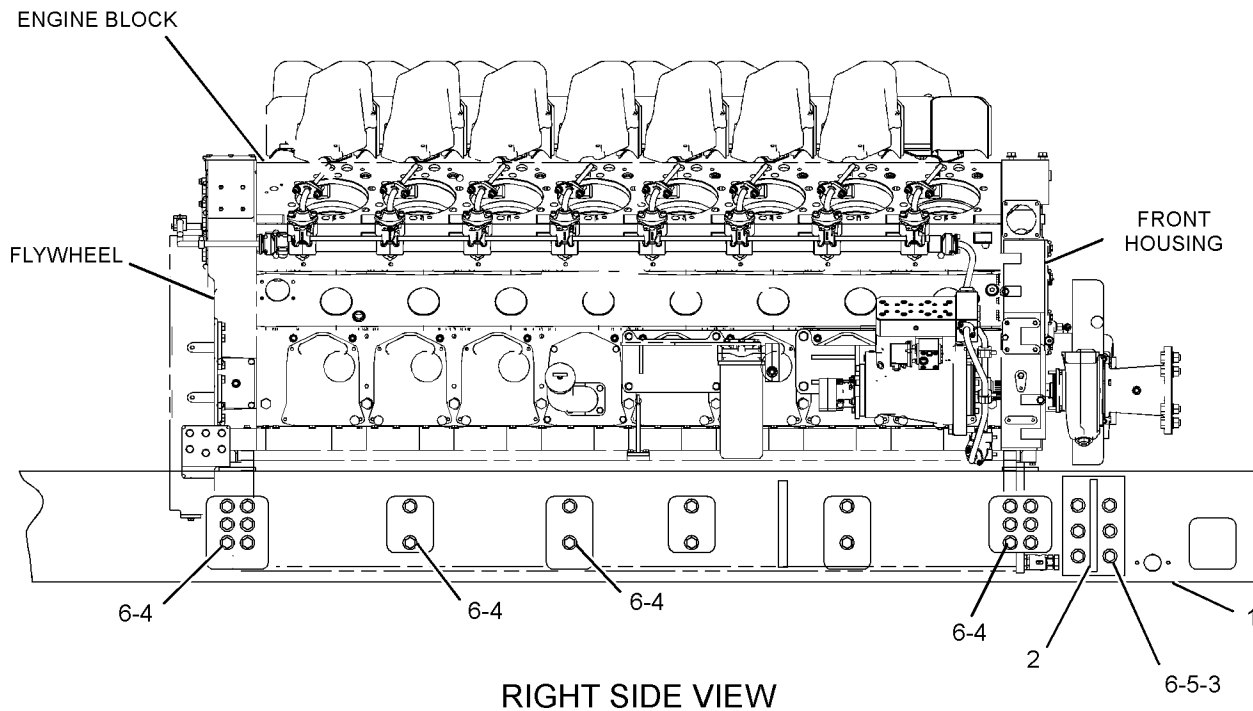

GRAPHIC #1

<END>

g01220967

ENCLOSURES, GUARDS AND BASES

247-4900 RAIL GP-ENGINE SUPPORT

S/N: WYB1-UP
3000-FRAME
AN ATTACHMENT

SMCS-7060

i02428397

NOTE	REF NO	GRAPHIC REF	PART NUMBER	QTY	PART NAME						SEE PAGE
					1	2	3	4	5	6 (PRODUCT LEVEL)	
	1	1	247-4898	1	RAIL AS						
	2	1	247-4899	1	RAIL AS						
	3	1	247-4901	1	RAIL AS						
	4	1	284-2960	2	LIFT AS						
M	5	1	7X-2563	12	BOLT (M20X2.5X60-MM)						
M	6	1	8T-4131	12	NUT (M20X2.5-THD)						
	7	1	8T-5439	106	WASHER (21.5X45X6-MM THK)						
M	8	1	8T-5460	40	BOLT (M20X2.5X40-MM)						
M	9	1	8T-6430	42	BOLT (M20X2.5X50-MM)						

M-METRIC PART

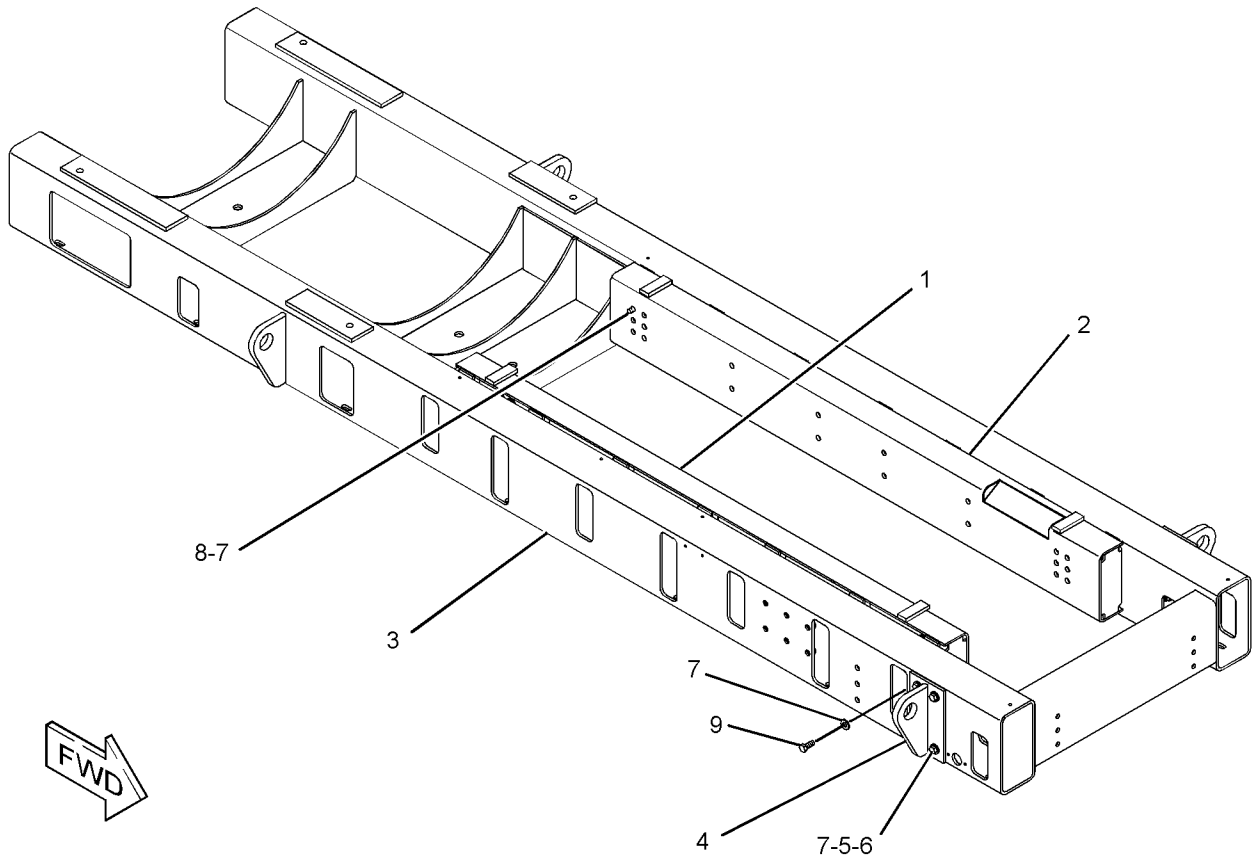

GRAPHIC #1

<END>

g01225032

GENERATORS

253-3514 ADAPTER GP-GENERATOR COUPLING

S/N: G2E1-UP; G2F1-UP; G2G1-UP

PART OF 252-3891, 252-3893, 252-3895, 252-3897, 252-3899, 252-3901, 252-3903, 252-3905, 252-3907, 252-3909, 252-3913, 252-3971, 252-3973, 252-3975, 252-4073, 252-4075, 252-4077, 252-4079, 252-4185, 252-4187, 252-4189, 252-4191, 252-4193, 252-4195, 252-4197, 252-4199, 252-4201, 252-4203, 252-4205, 252-4207 GENERATOR GP

SMCS-4456

i02403354

NOTE	PART NUMBER	QTY	PART NAME						SEE PAGE
			1	2	3	4	5	6 (PRODUCT LEVEL)	
	253-3515	1	ADAPTER AS						
M	172-9966	16	BOLT (M12X1.75X65-MM)						
	8T-4223	16	WASHER-HARD (13.5X25.5X3-MM THK)						
M-METRIC PART									
<END>									

253-3510 BRACKET GP-MOUNTING

S/N: G2E1-UP; G2F1-UP; G2G1-UP

PART OF 252-3891, 252-3893, 252-3895, 252-3897, 252-3899, 252-3901, 252-3903, 252-3905, 252-3907, 252-3909, 252-3913, 252-3971, 252-3973, 252-3975, 252-4073, 252-4075, 252-4077, 252-4079, 252-4185, 252-4187, 252-4189, 252-4191, 252-4193, 252-4195, 252-4197, 252-4199, 252-4201, 252-4203, 252-4205, 252-4207 GENERATOR GP

SMCS-4459, 5258

i02405884

NOTE	PART NUMBER	QTY	PART NAME						SEE PAGE
			1	2	3	4	5	6 (PRODUCT LEVEL)	
M	8T-0348	8	BOLT-SOCKET HEAD (M16X2X50-MM)						
	253-3511	1	BRACKET AS-HOUSING						
	152-5338	1	RETAINER-BAR						
	8T-4122	8	WASHER-HARD (17X32X3.5-MM THK)						
M-METRIC PART									
<END>									

253-3512 BRACKET GP-MOUNTING

S/N: G2E1-UP; G2F1-UP; G2G1-UP

PART OF 252-3891, 252-3893, 252-3895, 252-3897, 252-3899, 252-3901, 252-3903, 252-3905, 252-3907, 252-3909, 252-3913, 252-3971, 252-3973, 252-3975, 252-4073, 252-4075, 252-4077, 252-4079, 252-4185, 252-4187, 252-4189, 252-4191, 252-4193, 252-4195, 252-4197, 252-4199, 252-4201, 252-4203, 252-4205, 252-4207 GENERATOR GP

SMCS-4459, 5258

i02403469

NOTE	PART NUMBER	QTY	PART NAME						SEE PAGE
			1	2	3	4	5	6 (PRODUCT LEVEL)	
M	8T-0348	16	BOLT-SOCKET HEAD (M16X2X50-MM)						
	253-3533	1	BRACKET AS-HOUSING						
	152-5338	1	RETAINER-BAR						
	8T-4122	16	WASHER-HARD (17X32X3.5-MM THK)						
M-METRIC PART									
<END>									

GENERATORS

263-1745 CONNECTION GP-TERMINAL STRIP

S/N: WYB1-UP

FOR USE WITH COMMON ENGINE INTERFACE
AN ATTACHMENT

SMCS-4460

i02423011

NOTE	REF NO	GRAPHIC REF	PART NUMBER	QTY	PART NAME						SEE PAGE
					1	2	3	4	5	6 (PRODUCT LEVEL)	
B	1	1	9X-6772	12	STRAP-CABLE						
	2	1	263-1737	1	HARNESS AS-CONTROL						
B		1	246-7015	1	SEAL (12-POSITION)						
		1	7K-1181	7	STRAP-CABLE						
E		1	9X-1343	1	RECEPTACLE AS-CONNECTOR (40-PIN)						
		1	125-7874		TUBE-HEAT SHRINK (5.72-MM DIA) (535-CM)						
		1	134-2540	1	RECEPTACLE AS-CONNECTOR (3-PIN)						
		1	155-2270	1	KIT-CONNECTING PLUG (2-PIN) (INCLUDES PLUG AS. AND WEDGE)						
		1	155-2274	1	KIT-CONNECTING PLUG (6-PIN) (INCLUDES PLUG AS. AND WEDGE)						
		1	155-2260	1	KIT-CONNECTING PLUG (3-PIN) (INCLUDES PLUG AS. AND WEDGE)						
		1	174-0503	1	KIT-CONNECTING PLUG (3-PIN) (INCLUDES PLUG AS. AND WEDGE)						
		1	160-7689	3	PLUG AS-CONNECTOR (70-PIN) (EACH INCLUDES)						
		1	159-9322	1	SEAL-O-RING						
		1	246-7014	1	SEAL (9-POSITION)						
	3	1	3K-8106	4	SCREW-MACHINE (8-32X1-IN)						
	4	1	4B-2043	4	NUT (8-32-THD)						
	5	1	4B-4863	8	WASHER (4.7X11X1.2-MM THK)						

B-USE AS REQUIRED
E-ORDER BY THE CENTIMETER

GENERATORS

263-1745 CONNECTION GP-TERMINAL STRIP (contd.)

i02423011

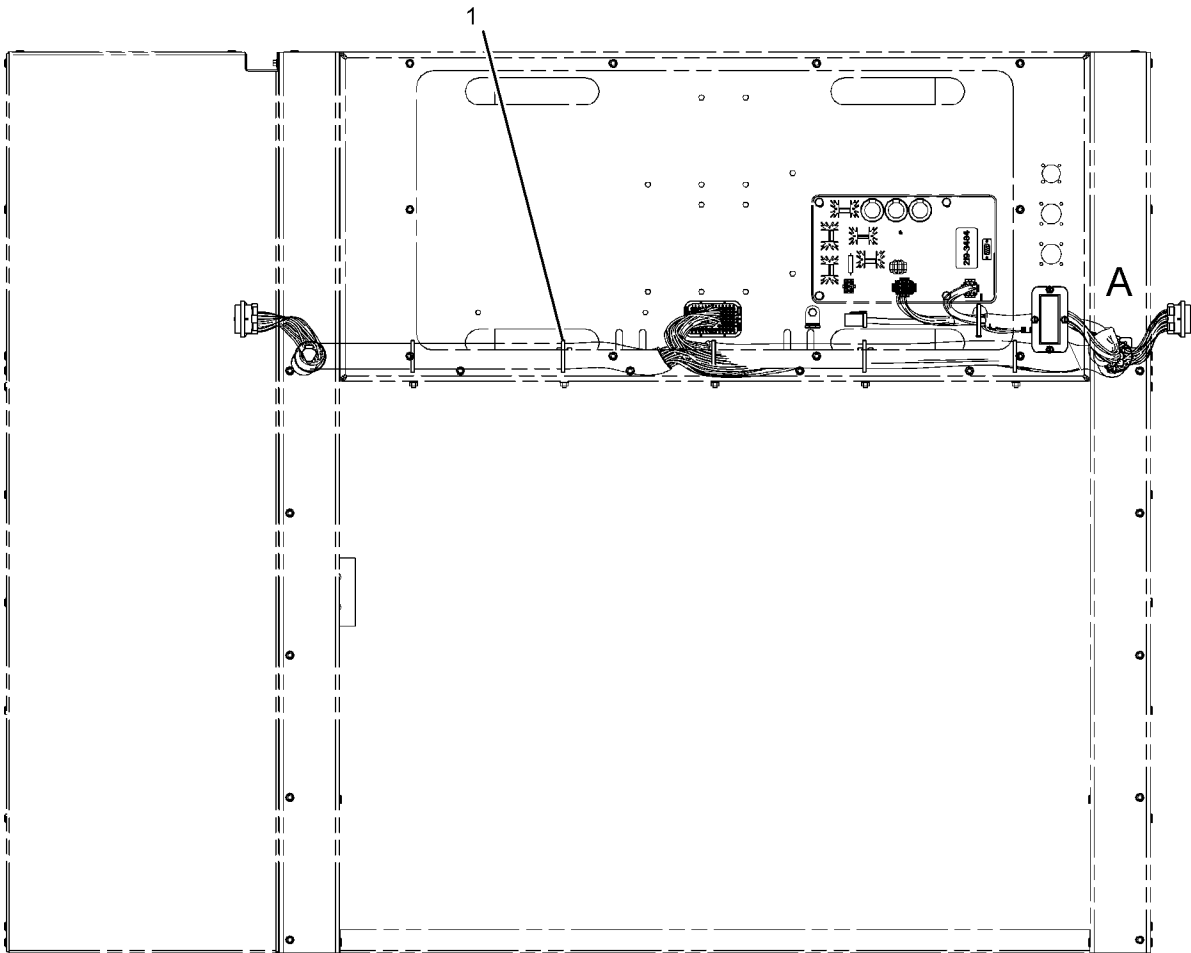

REAR VIEW

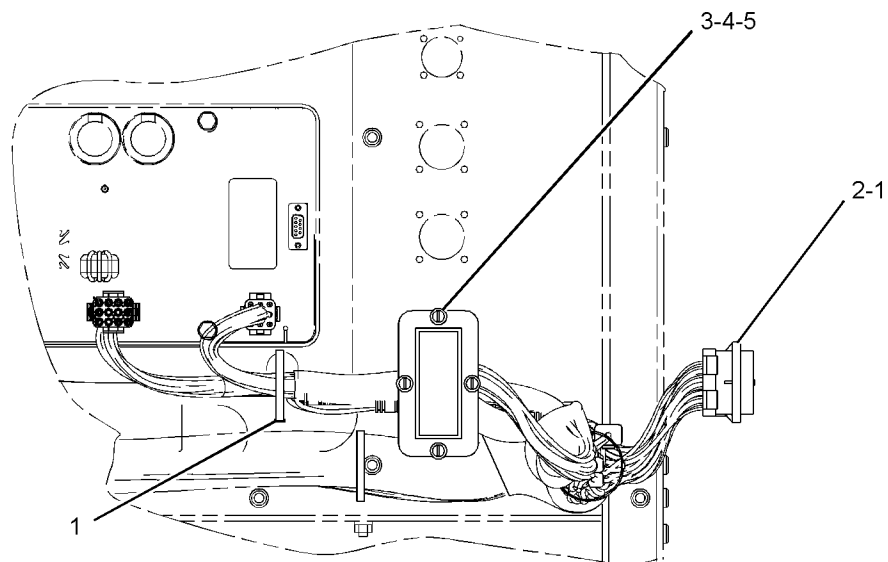

VIEW OF AREA A

<END>

GRAPHIC #1

g01229473

GENERATORS

279-6763 CONVERSION GP-GENERATOR-EXCITER
CONVERTS INTERNAL EXCITED TO PERMANENT MAGNET
FOR USE WITH 1800-FRAME
AN ATTACHMENT

SMCS-4450

i02442699

NOTE	PART NUMBER	QTY	PART NAME						SEE PAGE
			1	2	3	4	5	6 (PRODUCT LEVEL)	
			(NO SERVICED PARTS)						
			<END>						

GENERATORS

259-9108 COUPLING GP-GENERATOR DRIVE

S/N: WYB1-UP
 72-SHORE HARDNESS
 FOR USE WITH 18000-SERIES
 AN ATTACHMENT

SMCS-4456

i02444448

NOTE	REF NO	GRAPHIC REF	PART NUMBER	QTY	PART NAME						SEE PAGE
					1	2	3	4	5	6 (PRODUCT LEVEL)	
BY	1	1	137-8533	4	SHIM GP-GENERATOR (INCLUDES 13-SHIMS)						614
Y	2	1	243-1520	1	COUPLING GP-FLEXIBLE						8
	3	1	259-7012	12	BOLT-12 POINT HEAD (M16X2X160-MM)						
	4	1	260-0217	4	SETSCREW (M24X2-THD)						
M	5	1	7X-2489	4	BOLT (M24X3X100-MM)						
M	6	1	7Y-5241	24	BOLT-SOCKET HEAD (M20X2.5X60-MM)						
M	7	1	8T-4001	4	NUT (M24X3-THD)						
	8	1	8T-4167	8	WASHER-HARD (26X44X4-MM THK)						
M	9	1	8T-4194	16	BOLT (M12X1.75X50-MM)						
	10	1	8T-4223	16	WASHER-HARD (13.5X25.5X3-MM THK)						

B-USE AS REQUIRED
 M-METRIC PART
 Y-SEPARATE ILLUSTRATION

GENERATORS

259-9108 COUPLING GP-GENERATOR DRIVE (contd.)

i02444448

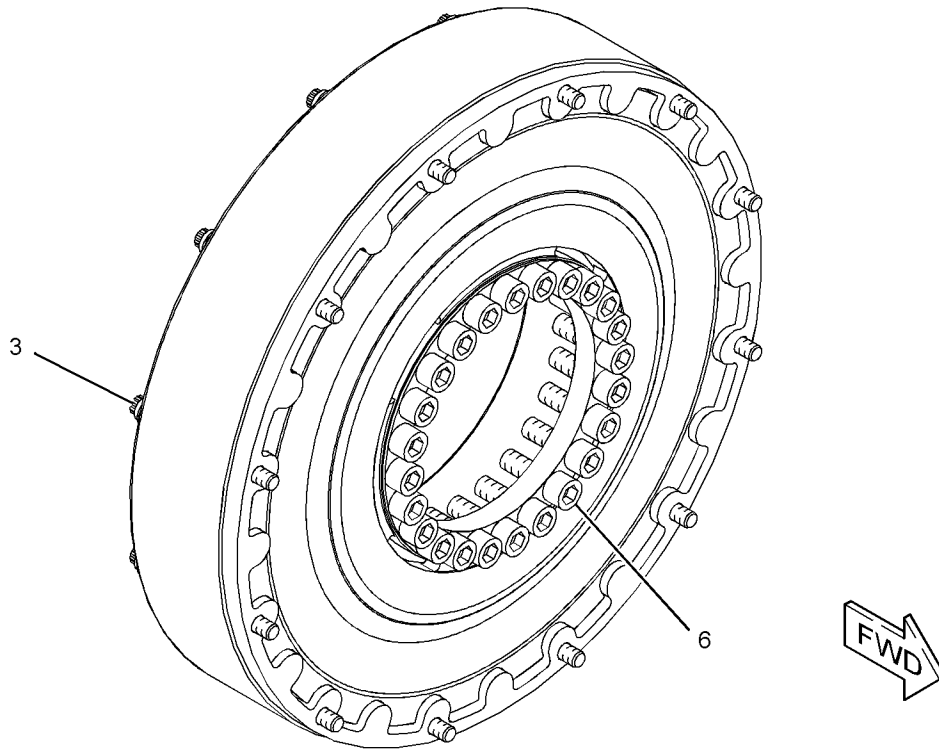
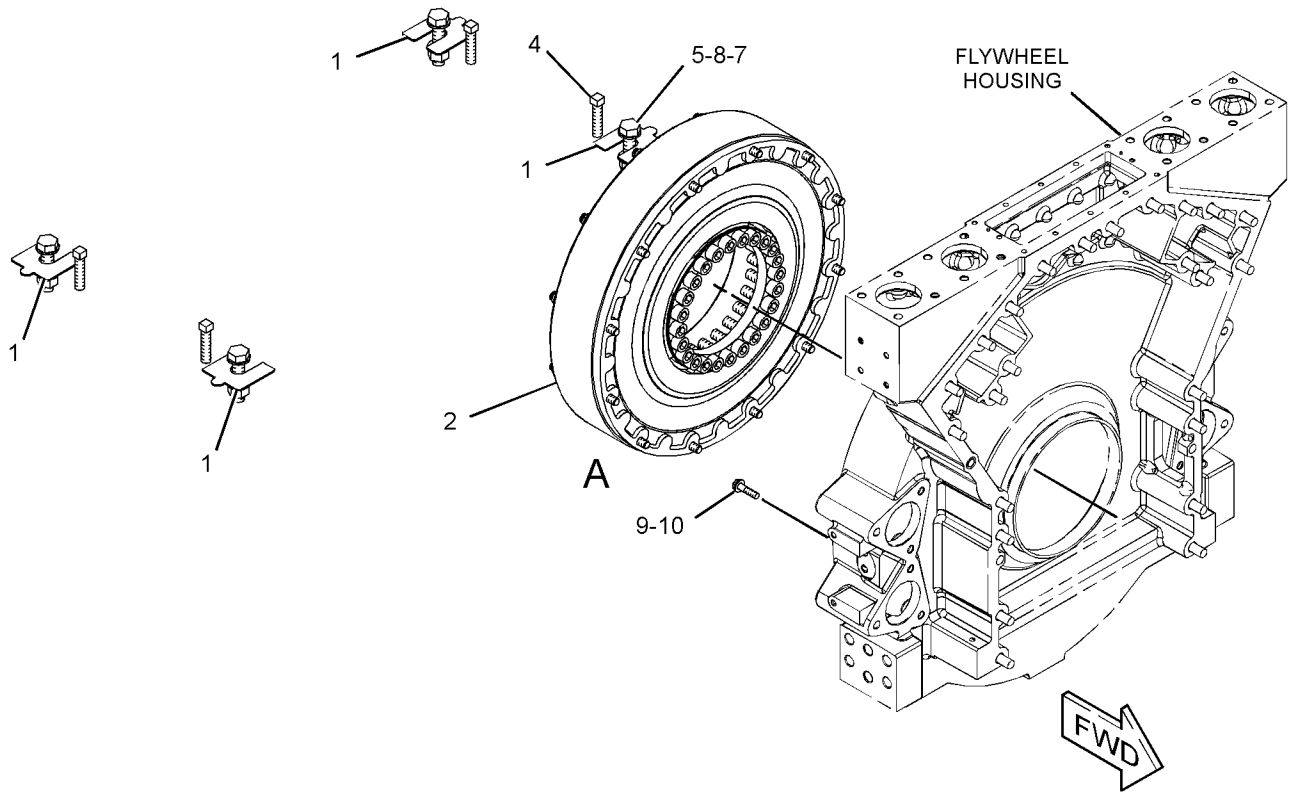

VIEW OF AREA A

GRAPHIC #1

<END>

g01228491

GENERATORS

253-3516 EXCITER GP

S/N: G2E1-UP; G2F1-UP; G2G1-UP

PART OF 252-3891, 252-3893, 252-3895, 252-3897, 252-3899, 252-3901, 252-3903, 252-3905, 252-3907, 252-3909, 252-3913, 252-3971, 252-3973, 252-3975, 252-4073, 252-4075, 252-4077, 252-4079, 252-4185, 252-4187, 252-4189, 252-4191, 252-4193, 252-4195, 252-4197, 252-4199, 252-4201, 252-4203, 252-4205, 252-4207 GENERATOR GP

SMCS-4454, 4470

i02406226

NOTE	PART NUMBER	QTY	PART NAME						SEE PAGE
			1	2	3	4	5	6 (PRODUCT LEVEL)	
	7X-0279	4	BOLT (5/16-18X4.75-IN)						
	253-3520	1	KEY (EXCITER)						
	253-3519	1	ROTOR-EXCITER						
	253-3517	1	STATOR-EXCITER						
	8T-4224	4	WASHER-HARD (8.8X16X2-MM THK)						
<END>									

253-3521 EXCITER GP

S/N: G2E1-UP; G2F1-UP; G2G1-UP

PART OF 252-3895, 252-3897, 252-3903, 252-3905, 252-3913, 252-3971, 252-3973, 252-3975, 252-4077, 252-4079, 252-4189, 252-4191, 252-4197, 252-4199, 252-4205, 252-4207 GENERATOR GP

SMCS-4454, 4470

i02406234

NOTE	PART NUMBER	QTY	PART NAME						SEE PAGE
			1	2	3	4	5	6 (PRODUCT LEVEL)	
	4M-5282	4	BOLT (1/4-20X1.5-IN)						
	8T-9378	4	BOLT (3/8-16X4-IN)						
	253-3523	1	KEY (EXCITER)						
	253-3522	1	RING						
	108-5749	1	ROTOR AS-MAGNETIC						
	253-3525	1	STATOR AS						
	8T-4205	4	WASHER-HARD (7.2X14.5X2-MM THK)						
	8T-4896	4	WASHER-HARD (10.2X18.5X2.5-MM THK)						
<END>									

GENERATORS

252-3892 GENERATOR AR

S/N: G2E1-UP

50/60-HERTZ, 480-VOLT

SMCS-4450

i02413329

NOTE	PART NUMBER	QTY	PART NAME						SEE PAGE
			1	2	3	4	5	6 (PRODUCT LEVEL)	
Y	252-3891	1	GENERATOR GP						587
	228-4798	1	FILM-GROUND (EARTH) NEAR GENERATOR GROUND BOLT OR GENERATOR GROUND CUSTOMER CONNECTION POINT.						
	224-7684	3	FILM-IDENTIFICATION (CAT) ONE FILM ON THE RH, LH, AND THE REAR OF THE GENERATOR TERMINAL BOX, CENTERED AT THE TOP OF THE LOWER PANEL. IF THE TERMINAL BOX HAS CIRCUIT BREAKERS, MOVE FILM BELOW BREAKER COVER.						
	3N-8591	4	FILM-INFORMATION (DO NOT LIFT) ONE ON EACH LIFTING EYE COVER ASSEMBLY.						
	229-5047	3	FILM-WARNING (SHOCK HAZARD, READ OMM) ONE FILM ON THE RH, LH, AND REAR OF THE GENERATOR TERMINAL BOX, CENTERED BELOW THE 224-7684 CAT DECAL. IF TERMINAL BOX HAS CIRCUIT BREAKERS, MOVE FILM TO TOP OF THE LOWER ACCESS PANEL, CENTERED FROM LEFT TO RIGHT.						
	225-3224	3	FILM-WARNING (AUTOMATIC ENGINE START) ONE FILM ON THE RH, LH, AND REAR OF GENERATOR TERMINAL BOX, DIRECTLY BELOW THE ELECTROCUTION HAZARD FILM.						
	225-3232	2	FILM-WARNING (FALLING OBJECT) ONE FILM ON THE RH AND LH SIDE OF GENERATOR TERMINAL BOX. CENTERED FROM LEFT TO RIGHT AT THE BOTTOM OF THE LOWER ACCESS PANEL.						
	225-3227	2	FILM-WARNING (HOT SURFACE) ONE FILM ON EACH SIDE DIRECTLY ON THE GENERATOR, NOT ON BARREL COVER.						
	228-3581	1	FILM-WARNING (READ OMM) UNDER CONTROL PANEL E-STOP, ON CONTROL PANEL MOUNTING PLATE.						
	224-9828	1	FILM-WARNING (SHOCK HAZARD) TO THE RH SIDE OF UNIVERSAL WARNING FILM ON CONTROL PANEL MOUNTING PLATE.						

Y-SEPARATE ILLUSTRATION

<END>

GENERATORS

252-3894 GENERATOR AR

S/N: G2E1-UP

50/60-HERTZ, 480-VOLT

SMCS-4450

i02413331

NOTE	PART NUMBER	QTY	PART NAME						SEE PAGE
			1	2	3	4	5	6 (PRODUCT LEVEL)	
Y	252-3893	1	GENERATOR GP						587
	228-4798	1	FILM-GROUND (EARTH) NEAR GENERATOR GROUND BOLT OR GENERATOR GROUND CUSTOMER CONNECTION POINT.						
	224-7684	3	FILM-IDENTIFICATION (CAT) ONE FILM ON THE RH, LH, AND THE REAR OF THE GENERATOR TERMINAL BOX, CENTERED AT THE TOP OF THE LOWER PANEL. IF THE TERMINAL BOX HAS CIRCUIT BREAKERS, MOVE FILM BELOW BREAKER COVER.						
	3N-8591	4	FILM-INFORMATION (DO NOT LIFT) ONE ON EACH LIFTING EYE COVER ASSEMBLY.						
	229-5047	3	FILM-WARNING (SHOCK HAZARD, READ OMM) ONE FILM ON THE RH, LH, AND REAR OF THE GENERATOR TERMINAL BOX, CENTERED BELOW THE 224-7684 CAT DECAL. IF TERMINAL BOX HAS CIRCUIT BREAKERS, MOVE FILM TO TOP OF THE LOWER ACCESS PANEL, CENTERED FROM LEFT TO RIGHT.						
	225-3224	3	FILM-WARNING (AUTOMATIC ENGINE START) ONE FILM ON THE RH, LH, AND REAR OF GENERATOR TERMINAL BOX, DIRECTLY BELOW THE ELECTROCUTION HAZARD FILM.						
	225-3232	2	FILM-WARNING (FALLING OBJECT) ONE FILM ON THE RH AND LH SIDE OF GENERATOR TERMINAL BOX. CENTERED FROM LEFT TO RIGHT AT THE BOTTOM OF THE LOWER ACCESS PANEL.						
	225-3227	2	FILM-WARNING (HOT SURFACE) ONE FILM ON EACH SIDE DIRECTLY ON THE GENERATOR, NOT ON BARREL COVER.						
	228-3581	1	FILM-WARNING (READ OMM) UNDER CONTROL PANEL E-STOP, ON CONTROL PANEL MOUNTING PLATE.						
	224-9828	1	FILM-WARNING (SHOCK HAZARD) TO THE RH SIDE OF UNIVERSAL WARNING FILM ON CONTROL PANEL MOUNTING PLATE.						

Y-SEPARATE ILLUSTRATION

<END>

GENERATORS

252-3896 GENERATOR AR

S/N: G2E1-UP

50/60-HERTZ, 480-VOLT

SMCS-4450

i02413332

NOTE	PART NUMBER	QTY	PART NAME						SEE PAGE
			1	2	3	4	5	6 (PRODUCT LEVEL)	
Y	252-3895	1	GENERATOR GP						588
	228-4798	1	FILM-GROUND (EARTH) NEAR GENERATOR GROUND BOLT OR GENERATOR GROUND CUSTOMER CONNECTION POINT.						
	224-7684	3	FILM-IDENTIFICATION (CAT) ONE FILM ON THE RH, LH, AND THE REAR OF THE GENERATOR TERMINAL BOX,CENTERED AT THE TOP OF THE LOWER PANEL. IF THE TERMINAL BOX HAS CIRCUIT BREAKERS, MOVE FILM BELOW BREAKER COVER.						
	3N-8591	4	FILM-INFORMATION (DO NOT LIFT) ONE ON EACH LIFTING EYE COVER ASSEMBLY.						
	229-5047	3	FILM-WARNING (SHOCK HAZARD, READ OMM) ONE FILM ON THE RH, LH, AND REAR OF THE GENERATOR TERMINAL BOX, CENTERED BELOW THE 224-7684 CAT DECAL. IF TERMINAL BOX HAS CIRCUIT BREAKERS, MOVE FILM TO TOP OF THE LOWER ACCESS PANEL, CENTERED FROM LEFT TO RIGHT.						
	225-3224	3	FILM-WARNING (AUTOMATIC ENGINE START) ONE FILM ON THE RH, LH, AND REAR OF GENERATOR TERMINAL BOX, DIRECTLY BELOW THE ELECTROCUTION HAZARD FILM.						
	225-3232	2	FILM-WARNING (FALLING OBJECT) ONE FILM ON THE RH AND LH SIDE OF GENERATOR TERMINAL BOX. CENTERED FROM LEFT TO RIGHT AT THE BOTTOM OF THE LOWER ACCESS PANEL.						
	225-3227	2	FILM-WARNING (HOT SURFACE) ONE FILM ON EACH SIDE DIRECTLY ON THE GENERATOR, NOT ON BARREL COVER.						
	228-3581	1	FILM-WARNING (READ OMM) UNDER CONTROL PANEL E-STOP, ON CONTROL PANEL MOUNTING PLATE.						
	224-9828	1	FILM-WARNING (SHOCK HAZARD) TO THE RH SIDE OF UNIVERSAL WARNING FILM ON CONTROL PANEL MOUNTING PLATE.						

Y-SEPARATE ILLUSTRATION

<END>

GENERATORS

252-3898 GENERATOR AR

S/N: G2E1-UP

50/60-HERTZ, 480-VOLT

SMCS-4450

i02399420

NOTE	PART NUMBER	QTY	PART NAME						SEE PAGE
			1	2	3	4	5	6 (PRODUCT LEVEL)	
Y	252-3897	1	GENERATOR GP						588
	228-4798	1	FILM-GROUND (EARTH) NEAR GENERATOR GROUND BOLT OR GENERATOR GROUND CUSTOMER CONNECTION POINT.						
	224-7684	3	FILM-IDENTIFICATION (CAT) ONE FILM ON THE RH, LH, AND THE REAR OF THE GENERATOR TERMINAL BOX, CENTERED AT THE TOP OF THE LOWER PANEL. IF THE TERMINAL BOX HAS CIRCUIT BREAKERS, MOVE FILM BELOW BREAKER COVER.						
	3N-8591	4	FILM-INFORMATION (DO NOT LIFT) ONE ON EACH LIFTING EYE COVER ASSEMBLY.						
	229-5047	3	FILM-WARNING (SHOCK HAZARD, READ OMM) ONE FILM ON THE RH, LH, AND REAR OF THE GENERATOR TERMINAL BOX, CENTERED BELOW THE 224-7684 CAT DECAL. IF TERMINAL BOX HAS CIRCUIT BREAKERS, MOVE FILM TO TOP OF THE LOWER ACCESS PANEL, CENTERED FROM LEFT TO RIGHT.						
	225-3224	3	FILM-WARNING (AUTOMATIC ENGINE START) ONE FILM ON THE RH, LH, AND REAR OF GENERATOR TERMINAL BOX, DIRECTLY BELOW THE ELECTROCUTION HAZARD FILM.						
	225-3232	2	FILM-WARNING (FALLING OBJECT) ONE FILM ON THE RH AND LH SIDE OF GENERATOR TERMINAL BOX. CENTERED FROM LEFT TO RIGHT AT THE BOTTOM OF THE LOWER ACCESS PANEL.						
	225-3227	2	FILM-WARNING (HOT SURFACE) ONE FILM ON EACH SIDE DIRECTLY ON THE GENERATOR, NOT ON BARREL COVER.						
	228-3581	1	FILM-WARNING (READ OMM) UNDER CONTROL PANEL E-STOP, ON CONTROL PANEL MOUNTING PLATE.						
	224-9828	1	FILM-WARNING (SHOCK HAZARD) TO THE RH SIDE OF UNIVERSAL WARNING FILM ON CONTROL PANEL MOUNTING PLATE.						

Y-SEPARATE ILLUSTRATION

<END>

GENERATORS

252-3900 GENERATOR AR

S/N: G2F1-UP

50/60-HERTZ, 480-VOLT

SMCS-4450

i02444432

NOTE	PART NUMBER	QTY	PART NAME						SEE PAGE
			1	2	3	4	5	6 (PRODUCT LEVEL)	
Y	252-3899	1	GENERATOR GP						589
	228-4798	1	FILM-GROUND (EARTH) NEAR GENERATOR GROUND BOLT OR GENERATOR GROUND CUSTOMER CONNECTION POINT.						
	224-7684	3	FILM-IDENTIFICATION (CAT) ONE FILM ON THE RH, LH, AND THE REAR OF THE GENERATOR TERMINAL BOX, CENTERED AT THE TOP OF THE LOWER PANEL. IF THE TERMINAL BOX HAS CIRCUIT BREAKERS, MOVE FILM BELOW BREAKER COVER.						
	3N-8591	4	FILM-INFORMATION (DO NOT LIFT) ONE ON EACH LIFTING EYE COVER ASSEMBLY.						
	229-5047	3	FILM-WARNING (SHOCK HAZARD, READ OMM) ONE FILM ON THE RH, LH, AND REAR OF THE GENERATOR TERMINAL BOX, CENTERED BELOW THE 224-7684 CAT DECAL. IF TERMINAL BOX HAS CIRCUIT BREAKERS, MOVE FILM TO TOP OF THE LOWER ACCESS PANEL, CENTERED FROM LEFT TO RIGHT.						
	225-3224	3	FILM-WARNING (AUTOMATIC ENGINE START) ONE FILM ON THE RH, LH, AND REAR OF GENERATOR TERMINAL BOX, DIRECTLY BELOW THE ELECTROCUTION HAZARD FILM.						
	225-3232	2	FILM-WARNING (FALLING OBJECT) ONE FILM ON THE RH AND LH SIDE OF GENERATOR TERMINAL BOX. CENTERED FROM LEFT TO RIGHT AT THE BOTTOM OF THE LOWER ACCESS PANEL.						
	225-3227	2	FILM-WARNING (HOT SURFACE) ONE FILM ON EACH SIDE DIRECTLY ON THE GENERATOR, NOT ON BARREL COVER.						
	228-3581	1	FILM-WARNING (READ OMM) UNDER CONTROL PANEL E-STOP, ON CONTROL PANEL MOUNTING PLATE.						
	224-9828	1	FILM-WARNING (SHOCK HAZARD) TO THE RH SIDE OF UNIVERSAL WARNING FILM ON CONTROL PANEL MOUNTING PLATE.						

Y-SEPARATE ILLUSTRATION

<END>

GENERATORS

252-3902 GENERATOR AR

S/N: G2F1-UP

50/60-HERTZ, 480-VOLT

SMCS-4450

i02413334

NOTE	PART NUMBER	QTY	PART NAME						SEE PAGE
			1	2	3	4	5	6 (PRODUCT LEVEL)	
Y	252-3901	1	GENERATOR GP						589
	228-4798	1	FILM-GROUND (EARTH) NEAR GENERATOR GROUND BOLT OR GENERATOR GROUND CUSTOMER CONNECTION POINT.						
	224-7684	3	FILM-IDENTIFICATION (CAT) ONE FILM ON THE RH, LH, AND THE REAR OF THE GENERATOR TERMINAL BOX, CENTERED AT THE TOP OF THE LOWER PANEL. IF THE TERMINAL BOX HAS CIRCUIT BREAKERS, MOVE FILM BELOW BREAKER COVER.						
	3N-8591	4	FILM-INFORMATION (DO NOT LIFT) ONE ON EACH LIFTING EYE COVER ASSEMBLY.						
	229-5047	3	FILM-WARNING (SHOCK HAZARD, READ OMM) ONE FILM ON THE RH, LH, AND REAR OF THE GENERATOR TERMINAL BOX, CENTERED BELOW THE 224-7684 CAT DECAL. IF TERMINAL BOX HAS CIRCUIT BREAKERS, MOVE FILM TO TOP OF THE LOWER ACCESS PANEL, CENTERED FROM LEFT TO RIGHT.						
	225-3224	3	FILM-WARNING (AUTOMATIC ENGINE START) ONE FILM ON THE RH, LH, AND REAR OF GENERATOR TERMINAL BOX, DIRECTLY BELOW THE ELECTROCUTION HAZARD FILM.						
	225-3232	2	FILM-WARNING (FALLING OBJECT) ONE FILM ON THE RH AND LH SIDE OF GENERATOR TERMINAL BOX. CENTERED FROM LEFT TO RIGHT AT THE BOTTOM OF THE LOWER ACCESS PANEL.						
	225-3227	2	FILM-WARNING (HOT SURFACE) ONE FILM ON EACH SIDE DIRECTLY ON THE GENERATOR, NOT ON BARREL COVER.						
	228-3581	1	FILM-WARNING (READ OMM) UNDER CONTROL PANEL E-STOP, ON CONTROL PANEL MOUNTING PLATE.						
	224-9828	1	FILM-WARNING (SHOCK HAZARD) TO THE RH SIDE OF UNIVERSAL WARNING FILM ON CONTROL PANEL MOUNTING PLATE.						

Y-SEPARATE ILLUSTRATION

<END>

GENERATORS

252-3904 GENERATOR AR

S/N: G2F1-UP

50/60-HERTZ, 480-VOLT

SMCS-4450

i02413335

NOTE	PART NUMBER	QTY	PART NAME						SEE PAGE
			1	2	3	4	5	6 (PRODUCT LEVEL)	
Y	252-3903	1	GENERATOR GP						590
	228-4798	1	FILM-GROUND (EARTH) NEAR GENERATOR GROUND BOLT OR GENERATOR GROUND CUSTOMER CONNECTION POINT.						
	224-7684	3	FILM-IDENTIFICATION (CAT) ONE FILM ON THE RH, LH, AND THE REAR OF THE GENERATOR TERMINAL BOX, CENTERED AT THE TOP OF THE LOWER PANEL. IF THE TERMINAL BOX HAS CIRCUIT BREAKERS, MOVE FILM BELOW BREAKER COVER.						
	3N-8591	4	FILM-INFORMATION (DO NOT LIFT) ONE ON EACH LIFTING EYE COVER ASSEMBLY.						
	229-5047	3	FILM-WARNING (SHOCK HAZARD, READ OMM) ONE FILM ON THE RH, LH, AND REAR OF THE GENERATOR TERMINAL BOX, CENTERED BELOW THE 224-7684 CAT DECAL. IF TERMINAL BOX HAS CIRCUIT BREAKERS, MOVE FILM TO TOP OF THE LOWER ACCESS PANEL, CENTERED FROM LEFT TO RIGHT.						
	225-3224	3	FILM-WARNING (AUTOMATIC ENGINE START) ONE FILM ON THE RH, LH, AND REAR OF GENERATOR TERMINAL BOX, DIRECTLY BELOW THE ELECTROCUTION HAZARD FILM.						
	225-3232	2	FILM-WARNING (FALLING OBJECT) ONE FILM ON THE RH AND LH SIDE OF GENERATOR TERMINAL BOX. CENTERED FROM LEFT TO RIGHT AT THE BOTTOM OF THE LOWER ACCESS PANEL.						
	225-3227	2	FILM-WARNING (HOT SURFACE) ONE FILM ON EACH SIDE DIRECTLY ON THE GENERATOR, NOT ON BARREL COVER.						
	228-3581	1	FILM-WARNING (READ OMM) UNDER CONTROL PANEL E-STOP, ON CONTROL PANEL MOUNTING PLATE.						
	224-9828	1	FILM-WARNING (SHOCK HAZARD) TO THE RH SIDE OF UNIVERSAL WARNING FILM ON CONTROL PANEL MOUNTING PLATE.						

Y-SEPARATE ILLUSTRATION

<END>

GENERATORS

252-3906 GENERATOR AR

S/N: G2F1-UP

50/60-HERTZ, 480-VOLT

SMCS-4450

i02413339

NOTE	PART NUMBER	QTY	PART NAME						SEE PAGE
			1	2	3	4	5	6 (PRODUCT LEVEL)	
Y	252-3905	1	GENERATOR GP						590
	228-4798	1	FILM-GROUND (EARTH) NEAR GENERATOR GROUND BOLT OR GENERATOR GROUND CUSTOMER CONNECTION POINT.						
	224-7684	3	FILM-IDENTIFICATION (CAT) ONE FILM ON THE RH, LH, AND THE REAR OF THE GENERATOR TERMINAL BOX, CENTERED AT THE TOP OF THE LOWER PANEL. IF THE TERMINAL BOX HAS CIRCUIT BREAKERS, MOVE FILM BELOW BREAKER COVER.						
	3N-8591	4	FILM-INFORMATION (DO NOT LIFT) ONE ON EACH LIFTING EYE COVER ASSEMBLY.						
	229-5047	3	FILM-WARNING (SHOCK HAZARD, READ OMM) ONE FILM ON THE RH, LH, AND REAR OF THE GENERATOR TERMINAL BOX, CENTERED BELOW THE 224-7684 CAT DECAL. IF TERMINAL BOX HAS CIRCUIT BREAKERS, MOVE FILM TO TOP OF THE LOWER ACCESS PANEL, CENTERED FROM LEFT TO RIGHT.						
	225-3224	3	FILM-WARNING (AUTOMATIC ENGINE START) ONE FILM ON THE RH, LH, AND REAR OF GENERATOR TERMINAL BOX, DIRECTLY BELOW THE ELECTROCUTION HAZARD FILM.						
	225-3232	2	FILM-WARNING (FALLING OBJECT) ONE FILM ON THE RH AND LH SIDE OF GENERATOR TERMINAL BOX. CENTERED FROM LEFT TO RIGHT AT THE BOTTOM OF THE LOWER ACCESS PANEL.						
	225-3227	2	FILM-WARNING (HOT SURFACE) ONE FILM ON EACH SIDE DIRECTLY ON THE GENERATOR, NOT ON BARREL COVER.						
	228-3581	1	FILM-WARNING (READ OMM) UNDER CONTROL PANEL E-STOP, ON CONTROL PANEL MOUNTING PLATE.						
	224-9828	1	FILM-WARNING (SHOCK HAZARD) TO THE RH SIDE OF UNIVERSAL WARNING FILM ON CONTROL PANEL MOUNTING PLATE.						

Y-SEPARATE ILLUSTRATION

<END>

GENERATORS

252-3908 GENERATOR AR

S/N: G2G1-UP

50/60-HERTZ, 480-VOLT

SMCS-4450

i02413336

NOTE	PART NUMBER	QTY	PART NAME						SEE PAGE
			1	2	3	4	5	6 (PRODUCT LEVEL)	
Y	252-3907	1	GENERATOR GP						591
	228-4798	1	FILM-GROUND (EARTH) NEAR GENERATOR GROUND BOLT OR GENERATOR GROUND CUSTOMER CONNECTION POINT.						
	224-7684	3	FILM-IDENTIFICATION (CAT) ONE FILM ON THE RH, LH, AND THE REAR OF THE GENERATOR TERMINAL BOX,CENTERED AT THE TOP OF THE LOWER PANEL. IF THE TERMINAL BOX HAS CIRCUIT BREAKERS, MOVE FILM BELOW BREAKER COVER.						
	3N-8591	4	FILM-INFORMATION (DO NOT LIFT) ONE ON EACH LIFTING EYE COVER ASSEMBLY.						
	229-5047	3	FILM-WARNING (SHOCK HAZARD, READ OMM) ONE FILM ON THE RH, LH, AND REAR OF THE GENERATOR TERMINAL BOX, CENTERED BELOW THE 224-7684 CAT DECAL. IF TERMINAL BOX HAS CIRCUIT BREAKERS, MOVE FILM TO TOP OF THE LOWER ACCESS PANEL, CENTERED FROM LEFT TO RIGHT.						
	225-3224	3	FILM-WARNING (AUTOMATIC ENGINE START) ONE FILM ON THE RH, LH, AND REAR OF GENERATOR TERMINAL BOX, DIRECTLY BELOW THE ELECTROCUTION HAZARD FILM.						
	225-3232	2	FILM-WARNING (FALLING OBJECT) ONE FILM ON THE RH AND LH SIDE OF GENERATOR TERMINAL BOX. CENTERED FROM LEFT TO RIGHT AT THE BOTTOM OF THE LOWER ACCESS PANEL.						
	225-3227	2	FILM-WARNING (HOT SURFACE) ONE FILM ON EACH SIDE DIRECTLY ON THE GENERATOR, NOT ON BARREL COVER.						
	228-3581	1	FILM-WARNING (READ OMM) UNDER CONTROL PANEL E-STOP, ON CONTROL PANEL MOUNTING PLATE.						
	224-9828	1	FILM-WARNING (SHOCK HAZARD) TO THE RH SIDE OF UNIVERSAL WARNING FILM ON CONTROL PANEL MOUNTING PLATE.						
Y-SEPARATE ILLUSTRATION									
<END>									

GENERATORS

252-3910 GENERATOR AR

S/N: G2G1-UP

50/60-HZ, 480-VOLT

SMCS-4450

i02413338

NOTE	PART NUMBER	QTY	PART NAME						SEE PAGE
			1	2	3	4	5	6 (PRODUCT LEVEL)	
Y	252-3909	1	GENERATOR GP						591
	228-4798	1	FILM-GROUND (EARTH) NEAR GENERATOR GROUND BOLT OR GENERATOR GROUND CUSTOMER CONNECTION POINT.						
	224-7684	3	FILM-IDENTIFICATION (CAT) ONE FILM ON THE RH, LH, AND THE REAR OF THE GENERATOR TERMINAL BOX, CENTERED AT THE TOP OF THE LOWER PANEL. IF THE TERMINAL BOX HAS CIRCUIT BREAKERS, MOVE FILM BELOW BREAKER COVER.						
	3N-8591	4	FILM-INFORMATION (DO NOT LIFT) ONE ON EACH LIFTING EYE COVER ASSEMBLY.						
	229-5047	3	FILM-WARNING (SHOCK HAZARD, READ OMM) ONE FILM ON THE RH, LH, AND REAR OF THE GENERATOR TERMINAL BOX, CENTERED BELOW THE 224-7684 CAT DECAL. IF TERMINAL BOX HAS CIRCUIT BREAKERS, MOVE FILM TO TOP OF THE LOWER ACCESS PANEL, CENTERED FROM LEFT TO RIGHT.						
	225-3224	3	FILM-WARNING (AUTOMATIC ENGINE START) ONE FILM ON THE RH, LH, AND REAR OF GENERATOR TERMINAL BOX, DIRECTLY BELOW THE ELECTROCUTION HAZARD FILM.						
	225-3232	2	FILM-WARNING (FALLING OBJECT) ONE FILM ON THE RH AND LH SIDE OF GENERATOR TERMINAL BOX. CENTERED FROM LEFT TO RIGHT AT THE BOTTOM OF THE LOWER ACCESS PANEL.						
	225-3227	2	FILM-WARNING (HOT SURFACE) ONE FILM ON EACH SIDE DIRECTLY ON THE GENERATOR, NOT ON BARREL COVER.						
	228-3581	1	FILM-WARNING (READ OMM) UNDER CONTROL PANEL E-STOP, ON CONTROL PANEL MOUNTING PLATE.						
	224-9828	1	FILM-WARNING (SHOCK HAZARD) TO THE RH SIDE OF UNIVERSAL WARNING FILM ON CONTROL PANEL MOUNTING PLATE.						

Y-SEPARATE ILLUSTRATION

<END>

GENERATORS

252-3914 GENERATOR AR

S/N: G2G1-UP

50/60-HERTZ, 480-VOLT

SMCS-4450

i02413342

NOTE	PART NUMBER	QTY	PART NAME						SEE PAGE
			1	2	3	4	5	6 (PRODUCT LEVEL)	
Y	252-3913	1	GENERATOR GP						592
	228-4798	1	FILM-GROUND (EARTH) NEAR GENERATOR GROUND BOLT OR GENERATOR GROUND CUSTOMER CONNECTION POINT.						
	224-7684	3	FILM-IDENTIFICATION (CAT) ONE FILM ON THE RH, LH, AND THE REAR OF THE GENERATOR TERMINAL BOX, CENTERED AT THE TOP OF THE LOWER PANEL. IF THE TERMINAL BOX HAS CIRCUIT BREAKERS, MOVE FILM BELOW BREAKER COVER.						
	3N-8591	4	FILM-INFORMATION (DO NOT LIFT) ONE ON EACH LIFTING EYE COVER ASSEMBLY.						
	229-5047	3	FILM-WARNING (SHOCK HAZARD, READ OMM) ONE FILM ON THE RH, LH, AND REAR OF THE GENERATOR TERMINAL BOX, CENTERED BELOW THE 224-7684 CAT DECAL. IF TERMINAL BOX HAS CIRCUIT BREAKERS, MOVE FILM TO TOP OF THE LOWER ACCESS PANEL, CENTERED FROM LEFT TO RIGHT.						
	225-3224	3	FILM-WARNING (AUTOMATIC ENGINE START) ONE FILM ON THE RH, LH, AND REAR OF GENERATOR TERMINAL BOX, DIRECTLY BELOW THE ELECTROCUTION HAZARD FILM.						
	225-3232	2	FILM-WARNING (FALLING OBJECT) ONE FILM ON THE RH AND LH SIDE OF GENERATOR TERMINAL BOX. CENTERED FROM LEFT TO RIGHT AT THE BOTTOM OF THE LOWER ACCESS PANEL.						
	225-3227	2	FILM-WARNING (HOT SURFACE) ONE FILM ON EACH SIDE DIRECTLY ON THE GENERATOR, NOT ON BARREL COVER.						
	228-3581	1	FILM-WARNING (READ OMM) UNDER CONTROL PANEL E-STOP, ON CONTROL PANEL MOUNTING PLATE.						
	224-9828	1	FILM-WARNING (SHOCK HAZARD) TO THE RH SIDE OF UNIVERSAL WARNING FILM ON CONTROL PANEL MOUNTING PLATE.						
Y-SEPARATE ILLUSTRATION									

<END>

GENERATORS

252-3972 GENERATOR AR

S/N: G2E1-UP

50/60-HERTZ, 4160-VOLT

SMCS-4450

i02441476

NOTE	PART NUMBER	QTY	PART NAME						SEE PAGE
			1	2	3	4	5	6 (PRODUCT LEVEL)	
Y	252-3971	1	GENERATOR GP						592
	228-4798	1	FILM-GROUND (EARTH) NEAR GENERATOR GROUND BOLT OR GENERATOR GROUND CUSTOMER CONNECTION POINT.						
	224-7684	3	FILM-IDENTIFICATION (CAT) ONE FILM ON THE RH, LH, AND THE REAR OF THE GENERATOR TERMINAL BOX, CENTERED AT THE TOP OF THE LOWER PANEL. IF THE TERMINAL BOX HAS CIRCUIT BREAKERS, MOVE FILM BELOW BREAKER COVER.						
	3N-8591	4	FILM-INFORMATION (DO NOT LIFT) ONE ON EACH LIFTING EYE COVER ASSEMBLY.						
	229-5047	3	FILM-WARNING (SHOCK HAZARD, READ OMM) ONE FILM ON THE RH, LH, AND REAR OF THE GENERATOR TERMINAL BOX, CENTERED BELOW THE 224-7684 CAT DECAL. IF TERMINAL BOX HAS CIRCUIT BREAKERS, MOVE FILM TO TOP OF THE LOWER ACCESS PANEL, CENTERED FROM LEFT TO RIGHT.						
	225-3224	3	FILM-WARNING (AUTOMATIC ENGINE START) ONE FILM ON THE RH, LH, AND REAR OF GENERATOR TERMINAL BOX, DIRECTLY BELOW THE ELECTROCUTION HAZARD FILM.						
	225-3232	2	FILM-WARNING (FALLING OBJECT) ONE FILM ON THE RH AND LH SIDE OF GENERATOR TERMINAL BOX. CENTERED FROM LEFT TO RIGHT AT THE BOTTOM OF THE LOWER ACCESS PANEL.						
	225-3227	2	FILM-WARNING (HOT SURFACE) ONE FILM ON EACH SIDE DIRECTLY ON THE GENERATOR, NOT ON BARREL COVER.						
	228-3581	1	FILM-WARNING (READ OMM) UNDER CONTROL PANEL E-STOP, ON CONTROL PANEL MOUNTING PLATE.						
	224-9828	1	FILM-WARNING (SHOCK HAZARD) TO THE RH SIDE OF UNIVERSAL WARNING FILM ON CONTROL PANEL MOUNTING PLATE.						

Y-SEPARATE ILLUSTRATION

<END>

GENERATORS

252-3974 GENERATOR AR

S/N: G2F1-UP

50/60-HERTZ, 4160-VOLT

SMCS-4450

i02441477

NOTE	PART NUMBER	QTY	PART NAME						SEE PAGE
			1	2	3	4	5	6 (PRODUCT LEVEL)	
Y	252-3973	1	GENERATOR GP						593
	228-4798	1	FILM-GROUND (EARTH) NEAR GENERATOR GROUND BOLT OR GENERATOR GROUND CUSTOMER CONNECTION POINT.						
	224-7684	3	FILM-IDENTIFICATION (CAT) ONE FILM ON THE RH, LH, AND THE REAR OF THE GENERATOR TERMINAL BOX, CENTERED AT THE TOP OF THE LOWER PANEL. IF THE TERMINAL BOX HAS CIRCUIT BREAKERS, MOVE FILM BELOW BREAKER COVER.						
	3N-8591	4	FILM-INFORMATION (DO NOT LIFT) ONE ON EACH LIFTING EYE COVER ASSEMBLY.						
	229-5047	3	FILM-WARNING (SHOCK HAZARD, READ OMM) ONE FILM ON THE RH, LH, AND REAR OF THE GENERATOR TERMINAL BOX, CENTERED BELOW THE 224-7684 CAT DECAL. IF TERMINAL BOX HAS CIRCUIT BREAKERS, MOVE FILM TO TOP OF THE LOWER ACCESS PANEL, CENTERED FROM LEFT TO RIGHT.						
	225-3224	3	FILM-WARNING (AUTOMATIC ENGINE START) ONE FILM ON THE RH, LH, AND REAR OF GENERATOR TERMINAL BOX, DIRECTLY BELOW THE ELECTROCUTION HAZARD FILM.						
	225-3232	2	FILM-WARNING (FALLING OBJECT) ONE FILM ON THE RH AND LH SIDE OF GENERATOR TERMINAL BOX. CENTERED FROM LEFT TO RIGHT AT THE BOTTOM OF THE LOWER ACCESS PANEL.						
	225-3227	2	FILM-WARNING (HOT SURFACE) ONE FILM ON EACH SIDE DIRECTLY ON THE GENERATOR, NOT ON BARREL COVER.						
	228-3581	1	FILM-WARNING (READ OMM) UNDER CONTROL PANEL E-STOP, ON CONTROL PANEL MOUNTING PLATE.						
	224-9828	1	FILM-WARNING (SHOCK HAZARD) TO THE RH SIDE OF UNIVERSAL WARNING FILM ON CONTROL PANEL MOUNTING PLATE.						

Y-SEPARATE ILLUSTRATION

<END>

GENERATORS

252-3976 GENERATOR AR

S/N: G2G1-UP

50/60-HERTZ, 4160-VOLT

SMCS-4450

i02441484

NOTE	PART NUMBER	QTY	PART NAME						SEE PAGE
			1	2	3	4	5	6 (PRODUCT LEVEL)	
Y	252-3975	1	GENERATOR GP						593
	228-4798	1	FILM-GROUND (EARTH) NEAR GENERATOR GROUND BOLT OR GENERATOR GROUND CUSTOMER CONNECTION POINT.						
	224-7684	3	FILM-IDENTIFICATION (CAT) ONE FILM ON THE RH, LH, AND THE REAR OF THE GENERATOR TERMINAL BOX, CENTERED AT THE TOP OF THE LOWER PANEL. IF THE TERMINAL BOX HAS CIRCUIT BREAKERS, MOVE FILM BELOW BREAKER COVER.						
	3N-8591	4	FILM-INFORMATION (DO NOT LIFT) ONE ON EACH LIFTING EYE COVER ASSEMBLY.						
	229-5047	3	FILM-WARNING (SHOCK HAZARD, READ OMM) ONE FILM ON THE RH, LH, AND REAR OF THE GENERATOR TERMINAL BOX, CENTERED BELOW THE 224-7684 CAT DECAL. IF TERMINAL BOX HAS CIRCUIT BREAKERS, MOVE FILM TO TOP OF THE LOWER ACCESS PANEL, CENTERED FROM LEFT TO RIGHT.						
	225-3224	3	FILM-WARNING (AUTOMATIC ENGINE START) ONE FILM ON THE RH, LH, AND REAR OF GENERATOR TERMINAL BOX, DIRECTLY BELOW THE ELECTROCUTION HAZARD FILM.						
	225-3232	2	FILM-WARNING (FALLING OBJECT) ONE FILM ON THE RH AND LH SIDE OF GENERATOR TERMINAL BOX. CENTERED FROM LEFT TO RIGHT AT THE BOTTOM OF THE LOWER ACCESS PANEL.						
	225-3227	2	FILM-WARNING (HOT SURFACE) ONE FILM ON EACH SIDE DIRECTLY ON THE GENERATOR, NOT ON BARREL COVER.						
	228-3581	1	FILM-WARNING (READ OMM) UNDER CONTROL PANEL E-STOP, ON CONTROL PANEL MOUNTING PLATE.						
	224-9828	1	FILM-WARNING (SHOCK HAZARD) TO THE RH SIDE OF UNIVERSAL WARNING FILM ON CONTROL PANEL MOUNTING PLATE.						

Y-SEPARATE ILLUSTRATION

<END>

GENERATORS

252-4074 GENERATOR AR

S/N: G2E1-UP
60-HERTZ, 380-VOLT

SMCS-4450

i02442190

NOTE	PART NUMBER	QTY	PART NAME						SEE PAGE
			1	2	3	4	5	6 (PRODUCT LEVEL)	
Y	252-4073	1	GENERATOR GP						594
	228-4798	1	FILM-GROUND (EARTH) NEAR GENERATOR GROUND BOLT OR GENERATOR GROUND CUSTOMER CONNECTION POINT.						
	224-7684	3	FILM-IDENTIFICATION (CAT) ONE FILM ON THE RH, LH, AND THE REAR OF THE GENERATOR TERMINAL BOX, CENTERED AT THE TOP OF THE LOWER PANEL. IF THE TERMINAL BOX HAS CIRCUIT BREAKERS, MOVE FILM BELOW BREAKER COVER.						
	3N-8591	4	FILM-INFORMATION (DO NOT LIFT) ONE ON EACH LIFTING EYE COVER ASSEMBLY.						
	229-5047	3	FILM-WARNING (SHOCK HAZARD, READ OMM) ONE FILM ON THE RH, LH, AND REAR OF THE GENERATOR TERMINAL BOX, CENTERED BELOW THE 224-7684 CAT DECAL. IF TERMINAL BOX HAS CIRCUIT BREAKERS, MOVE FILM TO TOP OF THE LOWER ACCESS PANEL, CENTERED FROM LEFT TO RIGHT.						
	225-3224	3	FILM-WARNING (AUTOMATIC ENGINE START) ONE FILM ON THE RH, LH, AND REAR OF GENERATOR TERMINAL BOX, DIRECTLY BELOW THE ELECTROCUTION HAZARD FILM.						
	225-3232	2	FILM-WARNING (FALLING OBJECT) ONE FILM ON THE RH AND LH SIDE OF GENERATOR TERMINAL BOX. CENTERED FROM LEFT TO RIGHT AT THE BOTTOM OF THE LOWER ACCESS PANEL.						
	225-3227	2	FILM-WARNING (HOT SURFACE) ONE FILM ON EACH SIDE DIRECTLY ON THE GENERATOR, NOT ON BARREL COVER.						
	228-3581	1	FILM-WARNING (READ OMM) UNDER CONTROL PANEL E-STOP, ON CONTROL PANEL MOUNTING PLATE.						
	224-9828	1	FILM-WARNING (SHOCK HAZARD) TO THE RH SIDE OF UNIVERSAL WARNING FILM ON CONTROL PANEL MOUNTING PLATE.						
Y-SEPARATE ILLUSTRATION									
<END>									

GENERATORS

252-4076 GENERATOR AR

S/N: G2E1-UP

60-HERTZ, 380-VOLT

SMCS-4450

i02442202

NOTE	PART NUMBER	QTY	PART NAME						SEE PAGE
			1	2	3	4	5	6 (PRODUCT LEVEL)	
Y	252-4075	1	GENERATOR GP						594
	228-4798	1	FILM-GROUND (EARTH) NEAR GENERATOR GROUND BOLT OR GENERATOR GROUND CUSTOMER CONNECTION POINT.						
	224-7684	3	FILM-IDENTIFICATION (CAT) ONE FILM ON THE RH, LH, AND THE REAR OF THE GENERATOR TERMINAL BOX, CENTERED AT THE TOP OF THE LOWER PANEL. IF THE TERMINAL BOX HAS CIRCUIT BREAKERS, MOVE FILM BELOW BREAKER COVER.						
	3N-8591	4	FILM-INFORMATION (DO NOT LIFT) ONE ON EACH LIFTING EYE COVER ASSEMBLY.						
	229-5047	3	FILM-WARNING (SHOCK HAZARD, READ OMM) ONE FILM ON THE RH, LH, AND REAR OF THE GENERATOR TERMINAL BOX, CENTERED BELOW THE 224-7684 CAT DECAL. IF TERMINAL BOX HAS CIRCUIT BREAKERS, MOVE FILM TO TOP OF THE LOWER ACCESS PANEL, CENTERED FROM LEFT TO RIGHT.						
	225-3224	3	FILM-WARNING (AUTOMATIC ENGINE START) ONE FILM ON THE RH, LH, AND REAR OF GENERATOR TERMINAL BOX, DIRECTLY BELOW THE ELECTROCUTION HAZARD FILM.						
	225-3232	2	FILM-WARNING (FALLING OBJECT) ONE FILM ON THE RH AND LH SIDE OF GENERATOR TERMINAL BOX. CENTERED FROM LEFT TO RIGHT AT THE BOTTOM OF THE LOWER ACCESS PANEL.						
	225-3227	2	FILM-WARNING (HOT SURFACE) ONE FILM ON EACH SIDE DIRECTLY ON THE GENERATOR, NOT ON BARREL COVER.						
	228-3581	1	FILM-WARNING (READ OMM) UNDER CONTROL PANEL E-STOP, ON CONTROL PANEL MOUNTING PLATE.						
	224-9828	1	FILM-WARNING (SHOCK HAZARD) TO THE RH SIDE OF UNIVERSAL WARNING FILM ON CONTROL PANEL MOUNTING PLATE.						

Y-SEPARATE ILLUSTRATION

<END>

GENERATORS

252-4078 GENERATOR AR

S/N: G2E1-UP

60-HERTZ, 380-VOLT

SMCS-4450

i02442215

NOTE	PART NUMBER	QTY	PART NAME						SEE PAGE
			1	2	3	4	5	6 (PRODUCT LEVEL)	
Y	252-4077	1	GENERATOR GP						595
	228-4798	1	FILM-GROUND (EARTH) NEAR GENERATOR GROUND BOLT OR GENERATOR GROUND CUSTOMER CONNECTION POINT.						
	224-7684	3	FILM-IDENTIFICATION (CAT) ONE FILM ON THE RH, LH, AND THE REAR OF THE GENERATOR TERMINAL BOX, CENTERED AT THE TOP OF THE LOWER PANEL. IF THE TERMINAL BOX HAS CIRCUIT BREAKERS, MOVE FILM BELOW BREAKER COVER.						
	3N-8591	4	FILM-INFORMATION (DO NOT LIFT) ONE ON EACH LIFTING EYE COVER ASSEMBLY.						
	229-5047	3	FILM-WARNING (SHOCK HAZARD, READ OMM) ONE FILM ON THE RH, LH, AND REAR OF THE GENERATOR TERMINAL BOX, CENTERED BELOW THE 224-7684 CAT DECAL. IF TERMINAL BOX HAS CIRCUIT BREAKERS, MOVE FILM TO TOP OF THE LOWER ACCESS PANEL, CENTERED FROM LEFT TO RIGHT.						
	225-3224	3	FILM-WARNING (AUTOMATIC ENGINE START) ONE FILM ON THE RH, LH, AND REAR OF GENERATOR TERMINAL BOX, DIRECTLY BELOW THE ELECTROCUTION HAZARD FILM.						
	225-3232	2	FILM-WARNING (FALLING OBJECT) ONE FILM ON THE RH AND LH SIDE OF GENERATOR TERMINAL BOX. CENTERED FROM LEFT TO RIGHT AT THE BOTTOM OF THE LOWER ACCESS PANEL.						
	225-3227	2	FILM-WARNING (HOT SURFACE) ONE FILM ON EACH SIDE DIRECTLY ON THE GENERATOR, NOT ON BARREL COVER.						
	228-3581	1	FILM-WARNING (READ OMM) UNDER CONTROL PANEL E-STOP, ON CONTROL PANEL MOUNTING PLATE.						
	224-9828	1	FILM-WARNING (SHOCK HAZARD) TO THE RH SIDE OF UNIVERSAL WARNING FILM ON CONTROL PANEL MOUNTING PLATE.						
Y-SEPARATE ILLUSTRATION									
<END>									

GENERATORS

252-4080 GENERATOR AR

S/N: G2E1-UP

60-HERTZ, 380-VOLT

SMCS-4450

i02442220

NOTE	PART NUMBER	QTY	PART NAME						SEE PAGE
			1	2	3	4	5	6 (PRODUCT LEVEL)	
Y	252-4079	1	GENERATOR GP						595
	228-4798	1	FILM-GROUND (EARTH) NEAR GENERATOR GROUND BOLT OR GENERATOR GROUND CUSTOMER CONNECTION POINT.						
	224-7684	3	FILM-IDENTIFICATION (CAT) ONE FILM ON THE RH, LH, AND THE REAR OF THE GENERATOR TERMINAL BOX, CENTERED AT THE TOP OF THE LOWER PANEL. IF THE TERMINAL BOX HAS CIRCUIT BREAKERS, MOVE FILM BELOW BREAKER COVER.						
	3N-8591	4	FILM-INFORMATION (DO NOT LIFT) ONE ON EACH LIFTING EYE COVER ASSEMBLY.						
	229-5047	3	FILM-WARNING (SHOCK HAZARD, READ OMM) ONE FILM ON THE RH, LH, AND REAR OF THE GENERATOR TERMINAL BOX, CENTERED BELOW THE 224-7684 CAT DECAL. IF TERMINAL BOX HAS CIRCUIT BREAKERS, MOVE FILM TO TOP OF THE LOWER ACCESS PANEL, CENTERED FROM LEFT TO RIGHT.						
	225-3224	3	FILM-WARNING (AUTOMATIC ENGINE START) ONE FILM ON THE RH, LH, AND REAR OF GENERATOR TERMINAL BOX, DIRECTLY BELOW THE ELECTROCUTION HAZARD FILM.						
	225-3232	2	FILM-WARNING (FALLING OBJECT) ONE FILM ON THE RH AND LH SIDE OF GENERATOR TERMINAL BOX. CENTERED FROM LEFT TO RIGHT AT THE BOTTOM OF THE LOWER ACCESS PANEL.						
	225-3227	2	FILM-WARNING (HOT SURFACE) ONE FILM ON EACH SIDE DIRECTLY ON THE GENERATOR, NOT ON BARREL COVER.						
	228-3581	1	FILM-WARNING (READ OMM) UNDER CONTROL PANEL E-STOP, ON CONTROL PANEL MOUNTING PLATE.						
	224-9828	1	FILM-WARNING (SHOCK HAZARD) TO THE RH SIDE OF UNIVERSAL WARNING FILM ON CONTROL PANEL MOUNTING PLATE.						

Y-SEPARATE ILLUSTRATION

<END>

GENERATORS

252-4082 GENERATOR AR

S/N: G2F1-UP

60-HERTZ, 380-VOLT

SMCS-4450

i02441486

NOTE	PART NUMBER	QTY	PART NAME						SEE PAGE
			1	2	3	4	5	6 (PRODUCT LEVEL)	
Y	252-4081	1	GENERATOR GP						596
	228-4798	1	FILM-GROUND (EARTH) NEAR GENERATOR GROUND BOLT OR GENERATOR GROUND CUSTOMER CONNECTION POINT.						
	224-7684	3	FILM-IDENTIFICATION (CAT) ONE FILM ON THE RH, LH, AND THE REAR OF THE GENERATOR TERMINAL BOX, CENTERED AT THE TOP OF THE LOWER PANEL. IF THE TERMINAL BOX HAS CIRCUIT BREAKERS, MOVE FILM BELOW BREAKER COVER.						
	3N-8591	4	FILM-INFORMATION (DO NOT LIFT) ONE ON EACH LIFTING EYE COVER ASSEMBLY.						
	229-5047	3	FILM-WARNING (SHOCK HAZARD, READ OMM) ONE FILM ON THE RH, LH, AND REAR OF THE GENERATOR TERMINAL BOX, CENTERED BELOW THE 224-7684 CAT DECAL. IF TERMINAL BOX HAS CIRCUIT BREAKERS, MOVE FILM TO TOP OF THE LOWER ACCESS PANEL, CENTERED FROM LEFT TO RIGHT.						
	225-3224	3	FILM-WARNING (AUTOMATIC ENGINE START) ONE FILM ON THE RH, LH, AND REAR OF GENERATOR TERMINAL BOX, DIRECTLY BELOW THE ELECTROCUTION HAZARD FILM.						
	225-3232	2	FILM-WARNING (FALLING OBJECT) ONE FILM ON THE RH AND LH SIDE OF GENERATOR TERMINAL BOX. CENTERED FROM LEFT TO RIGHT AT THE BOTTOM OF THE LOWER ACCESS PANEL.						
	225-3227	2	FILM-WARNING (HOT SURFACE) ONE FILM ON EACH SIDE DIRECTLY ON THE GENERATOR, NOT ON BARREL COVER.						
	228-3581	1	FILM-WARNING (READ OMM) UNDER CONTROL PANEL E-STOP, ON CONTROL PANEL MOUNTING PLATE.						
	224-9828	1	FILM-WARNING (SHOCK HAZARD) TO THE RH SIDE OF UNIVERSAL WARNING FILM ON CONTROL PANEL MOUNTING PLATE.						

Y-SEPARATE ILLUSTRATION

<END>

GENERATORS

252-4084 GENERATOR AR

S/N: G2F1-UP

60-HERTZ, 380-VOLT

SMCS-4450

i02441487

NOTE	PART NUMBER	QTY	PART NAME						SEE PAGE
			1	2	3	4	5	6 (PRODUCT LEVEL)	
Y	252-4083	1	GENERATOR GP						596
	228-4798	1	FILM-GROUND (EARTH) NEAR GENERATOR GROUND BOLT OR GENERATOR GROUND CUSTOMER CONNECTION POINT.						
	224-7684	3	FILM-IDENTIFICATION (CAT) ONE FILM ON THE RH, LH, AND THE REAR OF THE GENERATOR TERMINAL BOX, CENTERED AT THE TOP OF THE LOWER PANEL. IF THE TERMINAL BOX HAS CIRCUIT BREAKERS, MOVE FILM BELOW BREAKER COVER.						
	3N-8591	4	FILM-INFORMATION (DO NOT LIFT) ONE ON EACH LIFTING EYE COVER ASSEMBLY.						
	229-5047	3	FILM-WARNING (SHOCK HAZARD, READ OMM) ONE FILM ON THE RH, LH, AND REAR OF THE GENERATOR TERMINAL BOX, CENTERED BELOW THE 224-7684 CAT DECAL. IF TERMINAL BOX HAS CIRCUIT BREAKERS, MOVE FILM TO TOP OF THE LOWER ACCESS PANEL, CENTERED FROM LEFT TO RIGHT.						
	225-3224	3	FILM-WARNING (AUTOMATIC ENGINE START) ONE FILM ON THE RH, LH, AND REAR OF GENERATOR TERMINAL BOX, DIRECTLY BELOW THE ELECTROCUTION HAZARD FILM.						
	225-3232	2	FILM-WARNING (FALLING OBJECT) ONE FILM ON THE RH AND LH SIDE OF GENERATOR TERMINAL BOX. CENTERED FROM LEFT TO RIGHT AT THE BOTTOM OF THE LOWER ACCESS PANEL.						
	225-3227	2	FILM-WARNING (HOT SURFACE) ONE FILM ON EACH SIDE DIRECTLY ON THE GENERATOR, NOT ON BARREL COVER.						
	228-3581	1	FILM-WARNING (READ OMM) UNDER CONTROL PANEL E-STOP, ON CONTROL PANEL MOUNTING PLATE.						
	224-9828	1	FILM-WARNING (SHOCK HAZARD) TO THE RH SIDE OF UNIVERSAL WARNING FILM ON CONTROL PANEL MOUNTING PLATE.						

Y-SEPARATE ILLUSTRATION

<END>

GENERATORS

252-4086 GENERATOR AR

S/N: G2F1-UP

60-HERTZ, 380-VOLT

SMCS-4450

i02441488

NOTE	PART NUMBER	QTY	PART NAME						SEE PAGE
			1	2	3	4	5	6 (PRODUCT LEVEL)	
Y	252-4085	1	GENERATOR GP						596
	228-4798	1	FILM-GROUND (EARTH) NEAR GENERATOR GROUND BOLT OR GENERATOR GROUND CUSTOMER CONNECTION POINT.						
	224-7684	3	FILM-IDENTIFICATION (CAT) ONE FILM ON THE RH, LH, AND THE REAR OF THE GENERATOR TERMINAL BOX,CENTERED AT THE TOP OF THE LOWER PANEL. IF THE TERMINAL BOX HAS CIRCUIT BREAKERS, MOVE FILM BELOW BREAKER COVER.						
	3N-8591	4	FILM-INFORMATION (DO NOT LIFT) ONE ON EACH LIFTING EYE COVER ASSEMBLY.						
	229-5047	3	FILM-WARNING (SHOCK HAZARD, READ OMM) ONE FILM ON THE RH, LH, AND REAR OF THE GENERATOR TERMINAL BOX, CENTERED BELOW THE 224-7684 CAT DECAL. IF TERMINAL BOX HAS CIRCUIT BREAKERS, MOVE FILM TO TOP OF THE LOWER ACCESS PANEL, CENTERED FROM LEFT TO RIGHT.						
	225-3224	3	FILM-WARNING (AUTOMATIC ENGINE START) ONE FILM ON THE RH, LH, AND REAR OF GENERATOR TERMINAL BOX, DIRECTLY BELOW THE ELECTROCUTION HAZARD FILM.						
	225-3232	2	FILM-WARNING (FALLING OBJECT) ONE FILM ON THE RH AND LH SIDE OF GENERATOR TERMINAL BOX. CENTERED FROM LEFT TO RIGHT AT THE BOTTOM OF THE LOWER ACCESS PANEL.						
	225-3227	2	FILM-WARNING (HOT SURFACE) ONE FILM ON EACH SIDE DIRECTLY ON THE GENERATOR, NOT ON BARREL COVER.						
	228-3581	1	FILM-WARNING (READ OMM) UNDER CONTROL PANEL E-STOP, ON CONTROL PANEL MOUNTING PLATE.						
	224-9828	1	FILM-WARNING (SHOCK HAZARD) TO THE RH SIDE OF UNIVERSAL WARNING FILM ON CONTROL PANEL MOUNTING PLATE.						

Y-SEPARATE ILLUSTRATION

<END>

GENERATORS

252-4088 GENERATOR AR

S/N: G2F1-UP

60-HERTZ, 380-VOLT

SMCS-4450

i02441489

NOTE	PART NUMBER	QTY	PART NAME						SEE PAGE
			1	2	3	4	5	6 (PRODUCT LEVEL)	
Y	252-4087	1	GENERATOR GP						597
	228-4798	1	FILM-GROUND (EARTH) NEAR GENERATOR GROUND BOLT OR GENERATOR GROUND CUSTOMER CONNECTION POINT.						
	224-7684	3	FILM-IDENTIFICATION (CAT) ONE FILM ON THE RH, LH, AND THE REAR OF THE GENERATOR TERMINAL BOX, CENTERED AT THE TOP OF THE LOWER PANEL. IF THE TERMINAL BOX HAS CIRCUIT BREAKERS, MOVE FILM BELOW BREAKER COVER.						
	3N-8591	4	FILM-INFORMATION (DO NOT LIFT) ONE ON EACH LIFTING EYE COVER ASSEMBLY.						
	229-5047	3	FILM-WARNING (SHOCK HAZARD, READ OMM) ONE FILM ON THE RH, LH, AND REAR OF THE GENERATOR TERMINAL BOX, CENTERED BELOW THE 224-7684 CAT DECAL. IF TERMINAL BOX HAS CIRCUIT BREAKERS, MOVE FILM TO TOP OF THE LOWER ACCESS PANEL, CENTERED FROM LEFT TO RIGHT.						
	225-3224	3	FILM-WARNING (AUTOMATIC ENGINE START) ONE FILM ON THE RH, LH, AND REAR OF GENERATOR TERMINAL BOX, DIRECTLY BELOW THE ELECTROCUTION HAZARD FILM.						
	225-3232	2	FILM-WARNING (FALLING OBJECT) ONE FILM ON THE RH AND LH SIDE OF GENERATOR TERMINAL BOX. CENTERED FROM LEFT TO RIGHT AT THE BOTTOM OF THE LOWER ACCESS PANEL.						
	225-3227	2	FILM-WARNING (HOT SURFACE) ONE FILM ON EACH SIDE DIRECTLY ON THE GENERATOR, NOT ON BARREL COVER.						
	228-3581	1	FILM-WARNING (READ OMM) UNDER CONTROL PANEL E-STOP, ON CONTROL PANEL MOUNTING PLATE.						
	224-9828	1	FILM-WARNING (SHOCK HAZARD) TO THE RH SIDE OF UNIVERSAL WARNING FILM ON CONTROL PANEL MOUNTING PLATE.						

Y-SEPARATE ILLUSTRATION

<END>

GENERATORS

252-4090 GENERATOR AR

S/N: G2G1-UP
60-HERTZ, 380-VOLT

SMCS-4450

i02441490

NOTE	PART NUMBER	QTY	PART NAME						SEE PAGE
			1	2	3	4	5	6 (PRODUCT LEVEL)	
Y	252-4089	1	GENERATOR GP						597
	228-4798	1	FILM-GROUND (EARTH) NEAR GENERATOR GROUND BOLT OR GENERATOR GROUND CUSTOMER CONNECTION POINT.						
	224-7684	3	FILM-IDENTIFICATION (CAT) ONE FILM ON THE RH, LH, AND THE REAR OF THE GENERATOR TERMINAL BOX,CENTERED AT THE TOP OF THE LOWER PANEL. IF THE TERMINAL BOX HAS CIRCUIT BREAKERS, MOVE FILM BELOW BREAKER COVER.						
	3N-8591	4	FILM-INFORMATION (DO NOT LIFT) ONE ON EACH LIFTING EYE COVER ASSEMBLY.						
	229-5047	3	FILM-WARNING (SHOCK HAZARD, READ OMM) ONE FILM ON THE RH, LH, AND REAR OF THE GENERATOR TERMINAL BOX, CENTERED BELOW THE 224-7684 CAT DECAL. IF TERMINAL BOX HAS CIRCUIT BREAKERS, MOVE FILM TO TOP OF THE LOWER ACCESS PANEL, CENTERED FROM LEFT TO RIGHT.						
	225-3224	3	FILM-WARNING (AUTOMATIC ENGINE START) ONE FILM ON THE RH, LH, AND REAR OF GENERATOR TERMINAL BOX, DIRECTLY BELOW THE ELECTROCUTION HAZARD FILM.						
	225-3232	2	FILM-WARNING (FALLING OBJECT) ONE FILM ON THE RH AND LH SIDE OF GENERATOR TERMINAL BOX. CENTERED FROM LEFT TO RIGHT AT THE BOTTOM OF THE LOWER ACCESS PANEL.						
	225-3227	2	FILM-WARNING (HOT SURFACE) ONE FILM ON EACH SIDE DIRECTLY ON THE GENERATOR, NOT ON BARREL COVER.						
	228-3581	1	FILM-WARNING (READ OMM) UNDER CONTROL PANEL E-STOP, ON CONTROL PANEL MOUNTING PLATE.						
	224-9828	1	FILM-WARNING (SHOCK HAZARD) TO THE RH SIDE OF UNIVERSAL WARNING FILM ON CONTROL PANEL MOUNTING PLATE.						

Y-SEPARATE ILLUSTRATION

<END>

GENERATORS

252-4092 GENERATOR AR

S/N: G2G1-UP

60-HERTZ, 380-VOLT

SMCS-4450

i02441491

NOTE	PART NUMBER	QTY	PART NAME						SEE PAGE
			1	2	3	4	5	6 (PRODUCT LEVEL)	
Y	252-4091	1	GENERATOR GP						597
	228-4798	1	FILM-GROUND (EARTH) NEAR GENERATOR GROUND BOLT OR GENERATOR GROUND CUSTOMER CONNECTION POINT.						
	224-7684	3	FILM-IDENTIFICATION (CAT) ONE FILM ON THE RH, LH, AND THE REAR OF THE GENERATOR TERMINAL BOX, CENTERED AT THE TOP OF THE LOWER PANEL. IF THE TERMINAL BOX HAS CIRCUIT BREAKERS, MOVE FILM BELOW BREAKER COVER.						
	3N-8591	4	FILM-INFORMATION (DO NOT LIFT) ONE ON EACH LIFTING EYE COVER ASSEMBLY.						
	229-5047	3	FILM-WARNING (SHOCK HAZARD, READ OMM) ONE FILM ON THE RH, LH, AND REAR OF THE GENERATOR TERMINAL BOX, CENTERED BELOW THE 224-7684 CAT DECAL. IF TERMINAL BOX HAS CIRCUIT BREAKERS, MOVE FILM TO TOP OF THE LOWER ACCESS PANEL, CENTERED FROM LEFT TO RIGHT.						
	225-3224	3	FILM-WARNING (AUTOMATIC ENGINE START) ONE FILM ON THE RH, LH, AND REAR OF GENERATOR TERMINAL BOX, DIRECTLY BELOW THE ELECTROCUTION HAZARD FILM.						
	225-3232	2	FILM-WARNING (FALLING OBJECT) ONE FILM ON THE RH AND LH SIDE OF GENERATOR TERMINAL BOX. CENTERED FROM LEFT TO RIGHT AT THE BOTTOM OF THE LOWER ACCESS PANEL.						
	225-3227	2	FILM-WARNING (HOT SURFACE) ONE FILM ON EACH SIDE DIRECTLY ON THE GENERATOR, NOT ON BARREL COVER.						
	228-3581	1	FILM-WARNING (READ OMM) UNDER CONTROL PANEL E-STOP, ON CONTROL PANEL MOUNTING PLATE.						
	224-9828	1	FILM-WARNING (SHOCK HAZARD) TO THE RH SIDE OF UNIVERSAL WARNING FILM ON CONTROL PANEL MOUNTING PLATE.						

Y-SEPARATE ILLUSTRATION

<END>

GENERATORS

252-4094 GENERATOR AR

S/N: G2G1-UP
60-HERTZ, 380-VOLT

SMCS-4450

i02441492

NOTE	PART NUMBER	QTY	PART NAME						SEE PAGE
			1	2	3	4	5	6 (PRODUCT LEVEL)	
Y	252-4093	1	GENERATOR GP						598
	228-4798	1	FILM-GROUND (EARTH) NEAR GENERATOR GROUND BOLT OR GENERATOR GROUND CUSTOMER CONNECTION POINT.						
	224-7684	3	FILM-IDENTIFICATION (CAT) ONE FILM ON THE RH, LH, AND THE REAR OF THE GENERATOR TERMINAL BOX, CENTERED AT THE TOP OF THE LOWER PANEL. IF THE TERMINAL BOX HAS CIRCUIT BREAKERS, MOVE FILM BELOW BREAKER COVER.						
	3N-8591	4	FILM-INFORMATION (DO NOT LIFT) ONE ON EACH LIFTING EYE COVER ASSEMBLY.						
	229-5047	3	FILM-WARNING (SHOCK HAZARD, READ OMM) ONE FILM ON THE RH, LH, AND REAR OF THE GENERATOR TERMINAL BOX, CENTERED BELOW THE 224-7684 CAT DECAL. IF TERMINAL BOX HAS CIRCUIT BREAKERS, MOVE FILM TO TOP OF THE LOWER ACCESS PANEL, CENTERED FROM LEFT TO RIGHT.						
	225-3224	3	FILM-WARNING (AUTOMATIC ENGINE START) ONE FILM ON THE RH, LH, AND REAR OF GENERATOR TERMINAL BOX, DIRECTLY BELOW THE ELECTROCUTION HAZARD FILM.						
	225-3232	2	FILM-WARNING (FALLING OBJECT) ONE FILM ON THE RH AND LH SIDE OF GENERATOR TERMINAL BOX. CENTERED FROM LEFT TO RIGHT AT THE BOTTOM OF THE LOWER ACCESS PANEL.						
	225-3227	2	FILM-WARNING (HOT SURFACE) ONE FILM ON EACH SIDE DIRECTLY ON THE GENERATOR, NOT ON BARREL COVER.						
	228-3581	1	FILM-WARNING (READ OMM) UNDER CONTROL PANEL E-STOP, ON CONTROL PANEL MOUNTING PLATE.						
	224-9828	1	FILM-WARNING (SHOCK HAZARD) TO THE RH SIDE OF UNIVERSAL WARNING FILM ON CONTROL PANEL MOUNTING PLATE.						
Y-SEPARATE ILLUSTRATION									
<END>									

GENERATORS

252-4096 GENERATOR AR

S/N: G2G1-UP

60-HERTZ, 380-VOLT

SMCS-4450

i02441493

NOTE	PART NUMBER	QTY	PART NAME						SEE PAGE
			1	2	3	4	5	6 (PRODUCT LEVEL)	
Y	252-4095	1	GENERATOR GP						598
	228-4798	1	FILM-GROUND (EARTH) NEAR GENERATOR GROUND BOLT OR GENERATOR GROUND CUSTOMER CONNECTION POINT.						
	224-7684	3	FILM-IDENTIFICATION (CAT) ONE FILM ON THE RH, LH, AND THE REAR OF THE GENERATOR TERMINAL BOX, CENTERED AT THE TOP OF THE LOWER PANEL. IF THE TERMINAL BOX HAS CIRCUIT BREAKERS, MOVE FILM BELOW BREAKER COVER.						
	3N-8591	4	FILM-INFORMATION (DO NOT LIFT) ONE ON EACH LIFTING EYE COVER ASSEMBLY.						
	229-5047	3	FILM-WARNING (SHOCK HAZARD, READ OMM) ONE FILM ON THE RH, LH, AND REAR OF THE GENERATOR TERMINAL BOX, CENTERED BELOW THE 224-7684 CAT DECAL. IF TERMINAL BOX HAS CIRCUIT BREAKERS, MOVE FILM TO TOP OF THE LOWER ACCESS PANEL, CENTERED FROM LEFT TO RIGHT.						
	225-3224	3	FILM-WARNING (AUTOMATIC ENGINE START) ONE FILM ON THE RH, LH, AND REAR OF GENERATOR TERMINAL BOX, DIRECTLY BELOW THE ELECTROCUTION HAZARD FILM.						
	225-3232	2	FILM-WARNING (FALLING OBJECT) ONE FILM ON THE RH AND LH SIDE OF GENERATOR TERMINAL BOX. CENTERED FROM LEFT TO RIGHT AT THE BOTTOM OF THE LOWER ACCESS PANEL.						
	225-3227	2	FILM-WARNING (HOT SURFACE) ONE FILM ON EACH SIDE DIRECTLY ON THE GENERATOR, NOT ON BARREL COVER.						
	228-3581	1	FILM-WARNING (READ OMM) UNDER CONTROL PANEL E-STOP, ON CONTROL PANEL MOUNTING PLATE.						
	224-9828	1	FILM-WARNING (SHOCK HAZARD) TO THE RH SIDE OF UNIVERSAL WARNING FILM ON CONTROL PANEL MOUNTING PLATE.						

Y-SEPARATE ILLUSTRATION

<END>

GENERATORS

252-4186 GENERATOR AR

S/N: G2E1-UP

60-HERTZ, 600-VOLT

SMCS-4450

i02441495

NOTE	PART NUMBER	QTY	PART NAME						SEE PAGE
			1	2	3	4	5	6 (PRODUCT LEVEL)	
Y	252-4185	1	GENERATOR GP						598
	228-4798	1	FILM-GROUND (EARTH) NEAR GENERATOR GROUND BOLT OR GENERATOR GROUND CUSTOMER CONNECTION POINT.						
	224-7684	3	FILM-IDENTIFICATION (CAT) ONE FILM ON THE RH, LH, AND THE REAR OF THE GENERATOR TERMINAL BOX, CENTERED AT THE TOP OF THE LOWER PANEL. IF THE TERMINAL BOX HAS CIRCUIT BREAKERS, MOVE FILM BELOW BREAKER COVER.						
	3N-8591	4	FILM-INFORMATION (DO NOT LIFT) ONE ON EACH LIFTING EYE COVER ASSEMBLY.						
	229-5047	3	FILM-WARNING (SHOCK HAZARD, READ OMM) ONE FILM ON THE RH, LH, AND REAR OF THE GENERATOR TERMINAL BOX, CENTERED BELOW THE 224-7684 CAT DECAL. IF TERMINAL BOX HAS CIRCUIT BREAKERS, MOVE FILM TO TOP OF THE LOWER ACCESS PANEL, CENTERED FROM LEFT TO RIGHT.						
	225-3224	3	FILM-WARNING (AUTOMATIC ENGINE START) ONE FILM ON THE RH, LH, AND REAR OF GENERATOR TERMINAL BOX, DIRECTLY BELOW THE ELECTROCUTION HAZARD FILM.						
	225-3232	2	FILM-WARNING (FALLING OBJECT) ONE FILM ON THE RH AND LH SIDE OF GENERATOR TERMINAL BOX. CENTERED FROM LEFT TO RIGHT AT THE BOTTOM OF THE LOWER ACCESS PANEL.						
	225-3227	2	FILM-WARNING (HOT SURFACE) ONE FILM ON EACH SIDE DIRECTLY ON THE GENERATOR, NOT ON BARREL COVER.						
	228-3581	1	FILM-WARNING (READ OMM) UNDER CONTROL PANEL E-STOP, ON CONTROL PANEL MOUNTING PLATE.						
	224-9828	1	FILM-WARNING (SHOCK HAZARD) TO THE RH SIDE OF UNIVERSAL WARNING FILM ON CONTROL PANEL MOUNTING PLATE.						

Y-SEPARATE ILLUSTRATION

<END>

GENERATORS

252-4188 GENERATOR AR

S/N: G2E1-UP

60-HERTZ, 600-VOLT

SMCS-4450

i02441496

NOTE	PART NUMBER	QTY	PART NAME						SEE PAGE
			1	2	3	4	5	6 (PRODUCT LEVEL)	
Y	252-4187	1	GENERATOR GP						599
	228-4798	1	FILM-GROUND (EARTH) NEAR GENERATOR GROUND BOLT OR GENERATOR GROUND CUSTOMER CONNECTION POINT.						
	224-7684	3	FILM-IDENTIFICATION (CAT) ONE FILM ON THE RH, LH, AND THE REAR OF THE GENERATOR TERMINAL BOX, CENTERED AT THE TOP OF THE LOWER PANEL. IF THE TERMINAL BOX HAS CIRCUIT BREAKERS, MOVE FILM BELOW BREAKER COVER.						
	3N-8591	4	FILM-INFORMATION (DO NOT LIFT) ONE ON EACH LIFTING EYE COVER ASSEMBLY.						
	229-5047	3	FILM-WARNING (SHOCK HAZARD, READ OMM) ONE FILM ON THE RH, LH, AND REAR OF THE GENERATOR TERMINAL BOX, CENTERED BELOW THE 224-7684 CAT DECAL. IF TERMINAL BOX HAS CIRCUIT BREAKERS, MOVE FILM TO TOP OF THE LOWER ACCESS PANEL, CENTERED FROM LEFT TO RIGHT.						
	225-3224	3	FILM-WARNING (AUTOMATIC ENGINE START) ONE FILM ON THE RH, LH, AND REAR OF GENERATOR TERMINAL BOX, DIRECTLY BELOW THE ELECTROCUTION HAZARD FILM.						
	225-3232	2	FILM-WARNING (FALLING OBJECT) ONE FILM ON THE RH AND LH SIDE OF GENERATOR TERMINAL BOX. CENTERED FROM LEFT TO RIGHT AT THE BOTTOM OF THE LOWER ACCESS PANEL.						
	225-3227	2	FILM-WARNING (HOT SURFACE) ONE FILM ON EACH SIDE DIRECTLY ON THE GENERATOR, NOT ON BARREL COVER.						
	228-3581	1	FILM-WARNING (READ OMM) UNDER CONTROL PANEL E-STOP, ON CONTROL PANEL MOUNTING PLATE.						
	224-9828	1	FILM-WARNING (SHOCK HAZARD) TO THE RH SIDE OF UNIVERSAL WARNING FILM ON CONTROL PANEL MOUNTING PLATE.						

Y-SEPARATE ILLUSTRATION

<END>

GENERATORS

252-4190 GENERATOR AR

S/N: G2E1-UP

60-HERTZ, 600-VOLT

SMCS-4450

i02441497

NOTE	PART NUMBER	QTY	PART NAME						SEE PAGE
			1	2	3	4	5	6 (PRODUCT LEVEL)	
Y	252-4189	1	GENERATOR GP						599
	228-4798	1	FILM-GROUND (EARTH) NEAR GENERATOR GROUND BOLT OR GENERATOR GROUND CUSTOMER CONNECTION POINT.						
	224-7684	3	FILM-IDENTIFICATION (CAT) ONE FILM ON THE RH, LH, AND THE REAR OF THE GENERATOR TERMINAL BOX, CENTERED AT THE TOP OF THE LOWER PANEL. IF THE TERMINAL BOX HAS CIRCUIT BREAKERS, MOVE FILM BELOW BREAKER COVER.						
	3N-8591	4	FILM-INFORMATION (DO NOT LIFT) ONE ON EACH LIFTING EYE COVER ASSEMBLY.						
	229-5047	3	FILM-WARNING (SHOCK HAZARD, READ OMM) ONE FILM ON THE RH, LH, AND REAR OF THE GENERATOR TERMINAL BOX, CENTERED BELOW THE 224-7684 CAT DECAL. IF TERMINAL BOX HAS CIRCUIT BREAKERS, MOVE FILM TO TOP OF THE LOWER ACCESS PANEL, CENTERED FROM LEFT TO RIGHT.						
	225-3224	3	FILM-WARNING (AUTOMATIC ENGINE START) ONE FILM ON THE RH, LH, AND REAR OF GENERATOR TERMINAL BOX, DIRECTLY BELOW THE ELECTROCUTION HAZARD FILM.						
	225-3232	2	FILM-WARNING (FALLING OBJECT) ONE FILM ON THE RH AND LH SIDE OF GENERATOR TERMINAL BOX. CENTERED FROM LEFT TO RIGHT AT THE BOTTOM OF THE LOWER ACCESS PANEL.						
	225-3227	2	FILM-WARNING (HOT SURFACE) ONE FILM ON EACH SIDE DIRECTLY ON THE GENERATOR, NOT ON BARREL COVER.						
	228-3581	1	FILM-WARNING (READ OMM) UNDER CONTROL PANEL E-STOP, ON CONTROL PANEL MOUNTING PLATE.						
	224-9828	1	FILM-WARNING (SHOCK HAZARD) TO THE RH SIDE OF UNIVERSAL WARNING FILM ON CONTROL PANEL MOUNTING PLATE.						
Y-SEPARATE ILLUSTRATION									

<END>

GENERATORS

252-4192 GENERATOR AR

S/N: G2E1-UP

60-HERTZ, 600-VOLT

SMCS-4450

i02441499

NOTE	PART NUMBER	QTY	PART NAME						SEE PAGE
			1	2	3	4	5	6 (PRODUCT LEVEL)	
Y	252-4191	1	GENERATOR GP						600
	228-4798	1	FILM-GROUND (EARTH) NEAR GENERATOR GROUND BOLT OR GENERATOR GROUND CUSTOMER CONNECTION POINT.						
	224-7684	3	FILM-IDENTIFICATION (CAT) ONE FILM ON THE RH, LH, AND THE REAR OF THE GENERATOR TERMINAL BOX, CENTERED AT THE TOP OF THE LOWER PANEL. IF THE TERMINAL BOX HAS CIRCUIT BREAKERS, MOVE FILM BELOW BREAKER COVER.						
	3N-8591	4	FILM-INFORMATION (DO NOT LIFT) ONE ON EACH LIFTING EYE COVER ASSEMBLY.						
	229-5047	3	FILM-WARNING (SHOCK HAZARD, READ OMM) ONE FILM ON THE RH, LH, AND REAR OF THE GENERATOR TERMINAL BOX, CENTERED BELOW THE 224-7684 CAT DECAL. IF TERMINAL BOX HAS CIRCUIT BREAKERS, MOVE FILM TO TOP OF THE LOWER ACCESS PANEL, CENTERED FROM LEFT TO RIGHT.						
	225-3224	3	FILM-WARNING (AUTOMATIC ENGINE START) ONE FILM ON THE RH, LH, AND REAR OF GENERATOR TERMINAL BOX, DIRECTLY BELOW THE ELECTROCUTION HAZARD FILM.						
	225-3232	2	FILM-WARNING (FALLING OBJECT) ONE FILM ON THE RH AND LH SIDE OF GENERATOR TERMINAL BOX. CENTERED FROM LEFT TO RIGHT AT THE BOTTOM OF THE LOWER ACCESS PANEL.						
	225-3227	2	FILM-WARNING (HOT SURFACE) ONE FILM ON EACH SIDE DIRECTLY ON THE GENERATOR, NOT ON BARREL COVER.						
	228-3581	1	FILM-WARNING (READ OMM) UNDER CONTROL PANEL E-STOP, ON CONTROL PANEL MOUNTING PLATE.						
	224-9828	1	FILM-WARNING (SHOCK HAZARD) TO THE RH SIDE OF UNIVERSAL WARNING FILM ON CONTROL PANEL MOUNTING PLATE.						

Y-SEPARATE ILLUSTRATION

<END>

GENERATORS

252-4194 GENERATOR AR

S/N: G2F1-UP

60-HERTZ, 600-VOLT

SMCS-4450

i02441501

NOTE	PART NUMBER	QTY	PART NAME						SEE PAGE
			1	2	3	4	5	6 (PRODUCT LEVEL)	
Y	252-4193	1	GENERATOR GP						600
	228-4798	1	FILM-GROUND (EARTH) NEAR GENERATOR GROUND BOLT OR GENERATOR GROUND CUSTOMER CONNECTION POINT.						
	224-7684	3	FILM-IDENTIFICATION (CAT) ONE FILM ON THE RH, LH, AND THE REAR OF THE GENERATOR TERMINAL BOX, CENTERED AT THE TOP OF THE LOWER PANEL. IF THE TERMINAL BOX HAS CIRCUIT BREAKERS, MOVE FILM BELOW BREAKER COVER.						
	3N-8591	4	FILM-INFORMATION (DO NOT LIFT) ONE ON EACH LIFTING EYE COVER ASSEMBLY.						
	229-5047	3	FILM-WARNING (SHOCK HAZARD, READ OMM) ONE FILM ON THE RH, LH, AND REAR OF THE GENERATOR TERMINAL BOX, CENTERED BELOW THE 224-7684 CAT DECAL. IF TERMINAL BOX HAS CIRCUIT BREAKERS, MOVE FILM TO TOP OF THE LOWER ACCESS PANEL, CENTERED FROM LEFT TO RIGHT.						
	225-3224	3	FILM-WARNING (AUTOMATIC ENGINE START) ONE FILM ON THE RH, LH, AND REAR OF GENERATOR TERMINAL BOX, DIRECTLY BELOW THE ELECTROCUTION HAZARD FILM.						
	225-3232	2	FILM-WARNING (FALLING OBJECT) ONE FILM ON THE RH AND LH SIDE OF GENERATOR TERMINAL BOX. CENTERED FROM LEFT TO RIGHT AT THE BOTTOM OF THE LOWER ACCESS PANEL.						
	225-3227	2	FILM-WARNING (HOT SURFACE) ONE FILM ON EACH SIDE DIRECTLY ON THE GENERATOR, NOT ON BARREL COVER.						
	228-3581	1	FILM-WARNING (READ OMM) UNDER CONTROL PANEL E-STOP, ON CONTROL PANEL MOUNTING PLATE.						
	224-9828	1	FILM-WARNING (SHOCK HAZARD) TO THE RH SIDE OF UNIVERSAL WARNING FILM ON CONTROL PANEL MOUNTING PLATE.						

Y-SEPARATE ILLUSTRATION

<END>

GENERATORS

252-4196 GENERATOR AR

S/N: G2F1-UP

60-HERTZ, 600-VOLT

SMCS-4450

i02441506

NOTE	PART NUMBER	QTY	PART NAME						SEE PAGE
			1	2	3	4	5	6 (PRODUCT LEVEL)	
Y	252-4195	1	GENERATOR GP						601
	228-4798	1	FILM-GROUND (EARTH) NEAR GENERATOR GROUND BOLT OR GENERATOR GROUND CUSTOMER CONNECTION POINT.						
	224-7684	3	FILM-IDENTIFICATION (CAT) ONE FILM ON THE RH, LH, AND THE REAR OF THE GENERATOR TERMINAL BOX, CENTERED AT THE TOP OF THE LOWER PANEL. IF THE TERMINAL BOX HAS CIRCUIT BREAKERS, MOVE FILM BELOW BREAKER COVER.						
	3N-8591	4	FILM-INFORMATION (DO NOT LIFT) ONE ON EACH LIFTING EYE COVER ASSEMBLY.						
	229-5047	3	FILM-WARNING (SHOCK HAZARD, READ OMM) ONE FILM ON THE RH, LH, AND REAR OF THE GENERATOR TERMINAL BOX, CENTERED BELOW THE 224-7684 CAT DECAL. IF TERMINAL BOX HAS CIRCUIT BREAKERS, MOVE FILM TO TOP OF THE LOWER ACCESS PANEL, CENTERED FROM LEFT TO RIGHT.						
	225-3224	3	FILM-WARNING (AUTOMATIC ENGINE START) ONE FILM ON THE RH, LH, AND REAR OF GENERATOR TERMINAL BOX, DIRECTLY BELOW THE ELECTROCUTION HAZARD FILM.						
	225-3232	2	FILM-WARNING (FALLING OBJECT) ONE FILM ON THE RH AND LH SIDE OF GENERATOR TERMINAL BOX. CENTERED FROM LEFT TO RIGHT AT THE BOTTOM OF THE LOWER ACCESS PANEL.						
	225-3227	2	FILM-WARNING (HOT SURFACE) ONE FILM ON EACH SIDE DIRECTLY ON THE GENERATOR, NOT ON BARREL COVER.						
	228-3581	1	FILM-WARNING (READ OMM) UNDER CONTROL PANEL E-STOP, ON CONTROL PANEL MOUNTING PLATE.						
	224-9828	1	FILM-WARNING (SHOCK HAZARD) TO THE RH SIDE OF UNIVERSAL WARNING FILM ON CONTROL PANEL MOUNTING PLATE.						

Y-SEPARATE ILLUSTRATION

<END>

GENERATORS

252-4198 GENERATOR AR

S/N: G2F1-UP
60-HERTZ, 600-VOLT

SMCS-4450

i02441509

NOTE	PART NUMBER	QTY	PART NAME						SEE PAGE
			1	2	3	4	5	6 (PRODUCT LEVEL)	
Y	252-4197	1	GENERATOR GP						601
	228-4798	1	FILM-GROUND (EARTH) NEAR GENERATOR GROUND BOLT OR GENERATOR GROUND CUSTOMER CONNECTION POINT.						
	224-7684	3	FILM-IDENTIFICATION (CAT) ONE FILM ON THE RH, LH, AND THE REAR OF THE GENERATOR TERMINAL BOX, CENTERED AT THE TOP OF THE LOWER PANEL. IF THE TERMINAL BOX HAS CIRCUIT BREAKERS, MOVE FILM BELOW BREAKER COVER.						
	3N-8591	4	FILM-INFORMATION (DO NOT LIFT) ONE ON EACH LIFTING EYE COVER ASSEMBLY.						
	229-5047	3	FILM-WARNING (SHOCK HAZARD, READ OMM) ONE FILM ON THE RH, LH, AND REAR OF THE GENERATOR TERMINAL BOX, CENTERED BELOW THE 224-7684 CAT DECAL. IF TERMINAL BOX HAS CIRCUIT BREAKERS, MOVE FILM TO TOP OF THE LOWER ACCESS PANEL, CENTERED FROM LEFT TO RIGHT.						
	225-3224	3	FILM-WARNING (AUTOMATIC ENGINE START) ONE FILM ON THE RH, LH, AND REAR OF GENERATOR TERMINAL BOX, DIRECTLY BELOW THE ELECTROCUTION HAZARD FILM.						
	225-3232	2	FILM-WARNING (FALLING OBJECT) ONE FILM ON THE RH AND LH SIDE OF GENERATOR TERMINAL BOX. CENTERED FROM LEFT TO RIGHT AT THE BOTTOM OF THE LOWER ACCESS PANEL.						
	225-3227	2	FILM-WARNING (HOT SURFACE) ONE FILM ON EACH SIDE DIRECTLY ON THE GENERATOR, NOT ON BARREL COVER.						
	228-3581	1	FILM-WARNING (READ OMM) UNDER CONTROL PANEL E-STOP, ON CONTROL PANEL MOUNTING PLATE.						
	224-9828	1	FILM-WARNING (SHOCK HAZARD) TO THE RH SIDE OF UNIVERSAL WARNING FILM ON CONTROL PANEL MOUNTING PLATE.						

Y-SEPARATE ILLUSTRATION

<END>

GENERATORS

252-4200 GENERATOR AR

S/N: G2F1-UP

60-HERTZ, 600-VOLT

SMCS-4450

i02441513

NOTE	PART NUMBER	QTY	PART NAME						SEE PAGE
			1	2	3	4	5	6 (PRODUCT LEVEL)	
Y	252-4199	1	GENERATOR GP						602
	228-4798	1	FILM-GROUND (EARTH) NEAR GENERATOR GROUND BOLT OR GENERATOR GROUND CUSTOMER CONNECTION POINT.						
	224-7684	3	FILM-IDENTIFICATION (CAT) ONE FILM ON THE RH, LH, AND THE REAR OF THE GENERATOR TERMINAL BOX, CENTERED AT THE TOP OF THE LOWER PANEL. IF THE TERMINAL BOX HAS CIRCUIT BREAKERS, MOVE FILM BELOW BREAKER COVER.						
	3N-8591	4	FILM-INFORMATION (DO NOT LIFT) ONE ON EACH LIFTING EYE COVER ASSEMBLY.						
	229-5047	3	FILM-WARNING (SHOCK HAZARD, READ OMM) ONE FILM ON THE RH, LH, AND REAR OF THE GENERATOR TERMINAL BOX, CENTERED BELOW THE 224-7684 CAT DECAL. IF TERMINAL BOX HAS CIRCUIT BREAKERS, MOVE FILM TO TOP OF THE LOWER ACCESS PANEL, CENTERED FROM LEFT TO RIGHT.						
	225-3224	3	FILM-WARNING (AUTOMATIC ENGINE START) ONE FILM ON THE RH, LH, AND REAR OF GENERATOR TERMINAL BOX, DIRECTLY BELOW THE ELECTROCUTION HAZARD FILM.						
	225-3232	2	FILM-WARNING (FALLING OBJECT) ONE FILM ON THE RH AND LH SIDE OF GENERATOR TERMINAL BOX. CENTERED FROM LEFT TO RIGHT AT THE BOTTOM OF THE LOWER ACCESS PANEL.						
	225-3227	2	FILM-WARNING (HOT SURFACE) ONE FILM ON EACH SIDE DIRECTLY ON THE GENERATOR, NOT ON BARREL COVER.						
	228-3581	1	FILM-WARNING (READ OMM) UNDER CONTROL PANEL E-STOP, ON CONTROL PANEL MOUNTING PLATE.						
	224-9828	1	FILM-WARNING (SHOCK HAZARD) TO THE RH SIDE OF UNIVERSAL WARNING FILM ON CONTROL PANEL MOUNTING PLATE.						

Y-SEPARATE ILLUSTRATION

<END>

GENERATORS

252-4202 GENERATOR AR

S/N: G2G1-UP

60-HERTZ, 600-VOLT

SMCS-4450

i02441517

NOTE	PART NUMBER	QTY	PART NAME						SEE PAGE
			1	2	3	4	5	6 (PRODUCT LEVEL)	
Y	252-4201	1	GENERATOR GP						602
	228-4798	1	FILM-GROUND (EARTH) NEAR GENERATOR GROUND BOLT OR GENERATOR GROUND CUSTOMER CONNECTION POINT.						
	224-7684	3	FILM-IDENTIFICATION (CAT) ONE FILM ON THE RH, LH, AND THE REAR OF THE GENERATOR TERMINAL BOX, CENTERED AT THE TOP OF THE LOWER PANEL. IF THE TERMINAL BOX HAS CIRCUIT BREAKERS, MOVE FILM BELOW BREAKER COVER.						
	3N-8591	4	FILM-INFORMATION (DO NOT LIFT) ONE ON EACH LIFTING EYE COVER ASSEMBLY.						
	229-5047	3	FILM-WARNING (SHOCK HAZARD, READ OMM) ONE FILM ON THE RH, LH, AND REAR OF THE GENERATOR TERMINAL BOX, CENTERED BELOW THE 224-7684 CAT DECAL. IF TERMINAL BOX HAS CIRCUIT BREAKERS, MOVE FILM TO TOP OF THE LOWER ACCESS PANEL, CENTERED FROM LEFT TO RIGHT.						
	225-3224	3	FILM-WARNING (AUTOMATIC ENGINE START) ONE FILM ON THE RH, LH, AND REAR OF GENERATOR TERMINAL BOX, DIRECTLY BELOW THE ELECTROCUTION HAZARD FILM.						
	225-3232	2	FILM-WARNING (FALLING OBJECT) ONE FILM ON THE RH AND LH SIDE OF GENERATOR TERMINAL BOX. CENTERED FROM LEFT TO RIGHT AT THE BOTTOM OF THE LOWER ACCESS PANEL.						
	225-3227	2	FILM-WARNING (HOT SURFACE) ONE FILM ON EACH SIDE DIRECTLY ON THE GENERATOR, NOT ON BARREL COVER.						
	228-3581	1	FILM-WARNING (READ OMM) UNDER CONTROL PANEL E-STOP, ON CONTROL PANEL MOUNTING PLATE.						
	224-9828	1	FILM-WARNING (SHOCK HAZARD) TO THE RH SIDE OF UNIVERSAL WARNING FILM ON CONTROL PANEL MOUNTING PLATE.						
Y-SEPARATE ILLUSTRATION									

<END>

GENERATORS

252-4204 GENERATOR AR

S/N: G2G1-UP

60-HERTZ, 600-VOLT

SMCS-4450

i02441522

NOTE	PART NUMBER	QTY	PART NAME						SEE PAGE
			1	2	3	4	5	6 (PRODUCT LEVEL)	
Y	252-4203	1	GENERATOR GP						603
	228-4798	1	FILM-GROUND (EARTH) NEAR GENERATOR GROUND BOLT OR GENERATOR GROUND CUSTOMER CONNECTION POINT.						
	224-7684	3	FILM-IDENTIFICATION (CAT) ONE FILM ON THE RH, LH, AND THE REAR OF THE GENERATOR TERMINAL BOX, CENTERED AT THE TOP OF THE LOWER PANEL. IF THE TERMINAL BOX HAS CIRCUIT BREAKERS, MOVE FILM BELOW BREAKER COVER.						
	3N-8591	4	FILM-INFORMATION (DO NOT LIFT) ONE ON EACH LIFTING EYE COVER ASSEMBLY.						
	229-5047	3	FILM-WARNING (SHOCK HAZARD, READ OMM) ONE FILM ON THE RH, LH, AND REAR OF THE GENERATOR TERMINAL BOX, CENTERED BELOW THE 224-7684 CAT DECAL. IF TERMINAL BOX HAS CIRCUIT BREAKERS, MOVE FILM TO TOP OF THE LOWER ACCESS PANEL, CENTERED FROM LEFT TO RIGHT.						
	225-3224	3	FILM-WARNING (AUTOMATIC ENGINE START) ONE FILM ON THE RH, LH, AND REAR OF GENERATOR TERMINAL BOX, DIRECTLY BELOW THE ELECTROCUTION HAZARD FILM.						
	225-3232	2	FILM-WARNING (FALLING OBJECT) ONE FILM ON THE RH AND LH SIDE OF GENERATOR TERMINAL BOX. CENTERED FROM LEFT TO RIGHT AT THE BOTTOM OF THE LOWER ACCESS PANEL.						
	225-3227	2	FILM-WARNING (HOT SURFACE) ONE FILM ON EACH SIDE DIRECTLY ON THE GENERATOR, NOT ON BARREL COVER.						
	228-3581	1	FILM-WARNING (READ OMM) UNDER CONTROL PANEL E-STOP, ON CONTROL PANEL MOUNTING PLATE.						
	224-9828	1	FILM-WARNING (SHOCK HAZARD) TO THE RH SIDE OF UNIVERSAL WARNING FILM ON CONTROL PANEL MOUNTING PLATE.						

Y-SEPARATE ILLUSTRATION

<END>

GENERATORS

252-4206 GENERATOR AR

S/N: G2G1-UP

60-HERTZ, 600-VOLT

SMCS-4450

i02441525

NOTE	PART NUMBER	QTY	PART NAME						SEE PAGE
			1	2	3	4	5	6 (PRODUCT LEVEL)	
Y	252-4205	1	GENERATOR GP						603
	228-4798	1	FILM-GROUND (EARTH) NEAR GENERATOR GROUND BOLT OR GENERATOR GROUND CUSTOMER CONNECTION POINT.						
	224-7684	3	FILM-IDENTIFICATION (CAT) ONE FILM ON THE RH, LH, AND THE REAR OF THE GENERATOR TERMINAL BOX, CENTERED AT THE TOP OF THE LOWER PANEL. IF THE TERMINAL BOX HAS CIRCUIT BREAKERS, MOVE FILM BELOW BREAKER COVER.						
	3N-8591	4	FILM-INFORMATION (DO NOT LIFT) ONE ON EACH LIFTING EYE COVER ASSEMBLY.						
	229-5047	3	FILM-WARNING (SHOCK HAZARD, READ OMM) ONE FILM ON THE RH, LH, AND REAR OF THE GENERATOR TERMINAL BOX, CENTERED BELOW THE 224-7684 CAT DECAL. IF TERMINAL BOX HAS CIRCUIT BREAKERS, MOVE FILM TO TOP OF THE LOWER ACCESS PANEL, CENTERED FROM LEFT TO RIGHT.						
	225-3224	3	FILM-WARNING (AUTOMATIC ENGINE START) ONE FILM ON THE RH, LH, AND REAR OF GENERATOR TERMINAL BOX, DIRECTLY BELOW THE ELECTROCUTION HAZARD FILM.						
	225-3232	2	FILM-WARNING (FALLING OBJECT) ONE FILM ON THE RH AND LH SIDE OF GENERATOR TERMINAL BOX. CENTERED FROM LEFT TO RIGHT AT THE BOTTOM OF THE LOWER ACCESS PANEL.						
	225-3227	2	FILM-WARNING (HOT SURFACE) ONE FILM ON EACH SIDE DIRECTLY ON THE GENERATOR, NOT ON BARREL COVER.						
	228-3581	1	FILM-WARNING (READ OMM) UNDER CONTROL PANEL E-STOP, ON CONTROL PANEL MOUNTING PLATE.						
	224-9828	1	FILM-WARNING (SHOCK HAZARD) TO THE RH SIDE OF UNIVERSAL WARNING FILM ON CONTROL PANEL MOUNTING PLATE.						

Y-SEPARATE ILLUSTRATION

<END>

GENERATORS

252-4208 GENERATOR AR

S/N: G2G1-UP

60-HERTZ, 600-VOLT

SMCS-4450

i02441527

NOTE	PART NUMBER	QTY	PART NAME						SEE PAGE
			1	2	3	4	5	6 (PRODUCT LEVEL)	
Y	252-4207	1	GENERATOR GP						604
	228-4798	1	FILM-GROUND (EARTH) NEAR GENERATOR GROUND BOLT OR GENERATOR GROUND CUSTOMER CONNECTION POINT.						
	224-7684	3	FILM-IDENTIFICATION (CAT) ONE FILM ON THE RH, LH, AND THE REAR OF THE GENERATOR TERMINAL BOX, CENTERED AT THE TOP OF THE LOWER PANEL. IF THE TERMINAL BOX HAS CIRCUIT BREAKERS, MOVE FILM BELOW BREAKER COVER.						
	3N-8591	4	FILM-INFORMATION (DO NOT LIFT) ONE ON EACH LIFTING EYE COVER ASSEMBLY.						
	229-5047	3	FILM-WARNING (SHOCK HAZARD, READ OMM) ONE FILM ON THE RH, LH, AND REAR OF THE GENERATOR TERMINAL BOX, CENTERED BELOW THE 224-7684 CAT DECAL. IF TERMINAL BOX HAS CIRCUIT BREAKERS, MOVE FILM TO TOP OF THE LOWER ACCESS PANEL, CENTERED FROM LEFT TO RIGHT.						
	225-3224	3	FILM-WARNING (AUTOMATIC ENGINE START) ONE FILM ON THE RH, LH, AND REAR OF GENERATOR TERMINAL BOX, DIRECTLY BELOW THE ELECTROCUTION HAZARD FILM.						
	225-3232	2	FILM-WARNING (FALLING OBJECT) ONE FILM ON THE RH AND LH SIDE OF GENERATOR TERMINAL BOX. CENTERED FROM LEFT TO RIGHT AT THE BOTTOM OF THE LOWER ACCESS PANEL.						
	225-3227	2	FILM-WARNING (HOT SURFACE) ONE FILM ON EACH SIDE DIRECTLY ON THE GENERATOR, NOT ON BARREL COVER.						
	228-3581	1	FILM-WARNING (READ OMM) UNDER CONTROL PANEL E-STOP, ON CONTROL PANEL MOUNTING PLATE.						
	224-9828	1	FILM-WARNING (SHOCK HAZARD) TO THE RH SIDE OF UNIVERSAL WARNING FILM ON CONTROL PANEL MOUNTING PLATE.						

Y-SEPARATE ILLUSTRATION

<END>

GENERATORS

252-3891 GENERATOR GP

S/N: G2E1-UP

50/60-HERTZ, 480-VOLT. 1824-FRAME, 4-POLE, 6-LEAD, 2-BEARING
PART OF 252-3892 GENERATOR AR

SMCS-4450

i02442758

NOTE	PART NUMBER	QTY	PART NAME						SEE PAGE
			1	2	3	4	5	6 (PRODUCT LEVEL)	
Y	253-3514	1	ADAPTER GP-GENERATOR COUPLING						542
Y	253-3510	1	BRACKET GP-MOUNTING (GENERATOR)						542
Y	253-3512	1	BRACKET GP-MOUNTING (GENERATOR)						542
Y	253-3500	1	COVER GP-GENERATOR (DRIP)						534
Y	253-3516	1	EXCITER GP (POWER)						548
Y	256-4245	1	ROTOR AS-MAIN						613
Y	253-3502	1	SCREEN GP-AIR						614
Y	256-4200	1	STATOR GP (MAIN)						615
	253-3523	1	KEY (EXCITER)						
	206-6219	1	SLEEVE-SHAFT						
	253-3527	1	SLEEVE-SHAFT						

Y-SEPARATE ILLUSTRATION

<END>

252-3893 GENERATOR GP

S/N: G2E1-UP

50/60-HERTZ, 480-VOLT. 1824-FRAME, 4-POLE, 6-LEAD, 2-BEARING
PART OF 252-3894 GENERATOR AR

SMCS-4450

i02442527

NOTE	PART NUMBER	QTY	PART NAME						SEE PAGE
			1	2	3	4	5	6 (PRODUCT LEVEL)	
Y	253-3514	1	ADAPTER GP-GENERATOR COUPLING						542
Y	253-3510	1	BRACKET GP-MOUNTING (GENERATOR)						542
Y	253-3512	1	BRACKET GP-MOUNTING (GENERATOR)						542
Y	253-3500	1	COVER GP-GENERATOR (DRIP)						534
Y	253-3516	1	EXCITER GP (POWER)						548
Y	256-4245	1	ROTOR AS-MAIN						613
Y	253-3502	1	SCREEN GP-AIR						614
Y	256-4201	1	STATOR GP-MAIN						617
	253-3523	1	KEY (EXCITER)						
	206-6219	1	SLEEVE-SHAFT						
	253-3527	1	SLEEVE-SHAFT						

Y-SEPARATE ILLUSTRATION

<END>

GENERATORS

252-3895 GENERATOR GP

S/N: G2E1-UP

50/60-HERTZ, 480-VOLT. 1824-FRAME, 4-POLE, 6-LEAD, 2-BEARING
PART OF 252-3896 GENERATOR AR

SMCS-4450

i02442533

NOTE	PART NUMBER	QTY	PART NAME						SEE PAGE
			1	2	3	4	5	6 (PRODUCT LEVEL)	
Y	253-3514	1	ADAPTER GP-GENERATOR COUPLING						542
Y	253-3510	1	BRACKET GP-MOUNTING (GENERATOR)						542
Y	253-3512	1	BRACKET GP-MOUNTING (GENERATOR)						542
Y	253-3500	1	COVER GP-GENERATOR (DRIP)						534
Y	253-3521	1	EXCITER GP (PERMANENT MAGNET)						548
Y	253-3516	1	EXCITER GP (POWER)						548
Y	256-4245	1	ROTOR AS-MAIN						613
Y	253-3502	1	SCREEN GP-AIR						614
Y	256-4220	1	STATOR GP (MAIN)						616
	253-3527	1	SLEEVE-SHAFT						

Y-SEPARATE ILLUSTRATION

<END>

252-3897 GENERATOR GP

S/N: G2E1-UP

50/60-HERTZ, 480-VOLT. 1824-FRAME, 4-POLE, 6-LEAD, 2-BEARING
PART OF 252-3898 GENERATOR AR

SMCS-4450

i02443156

NOTE	PART NUMBER	QTY	PART NAME						SEE PAGE
			1	2	3	4	5	6 (PRODUCT LEVEL)	
Y	253-3514	1	ADAPTER GP-GENERATOR COUPLING						542
Y	253-3510	1	BRACKET GP-MOUNTING (GENERATOR)						542
Y	253-3512	1	BRACKET GP-MOUNTING (GENERATOR)						542
Y	253-3500	1	COVER GP-GENERATOR (DRIP)						534
Y	253-3516	1	EXCITER GP (POWER)						548
Y	253-3521	1	EXCITER GP (PERMANENT MAGNET)						548
Y	256-4245	1	ROTOR AS-MAIN						613
Y	253-3502	1	SCREEN GP-AIR						614
Y	256-4221	1	STATOR GP-MAIN						630
	253-3527	1	SLEEVE-SHAFT						

Y-SEPARATE ILLUSTRATION

<END>

GENERATORS

252-3899 GENERATOR GP

S/N: G2F1-UP

50/60-HERTZ, 480-VOLT. 1846-FRAME, 4-POLE, 6-LEAD, 2-BEARING
PART OF 252-3900 GENERATOR AR

SMCS-4450

i02442543

NOTE	PART NUMBER	QTY	PART NAME						SEE PAGE
			1	2	3	4	5	6 (PRODUCT LEVEL)	
Y	253-3514	1	ADAPTER GP-GENERATOR COUPLING						542
Y	253-3510	1	BRACKET GP-MOUNTING (GENERATOR)						542
Y	253-3512	1	BRACKET GP-MOUNTING (GENERATOR)						542
Y	253-3500	1	COVER GP-GENERATOR (DRIP)						534
Y	253-3516	1	EXCITER GP (POWER)						548
Y	256-4242	1	ROTOR AS-MAIN						611
Y	253-3502	1	SCREEN GP-AIR						614
Y	256-4206	1	STATOR GP-MAIN						622
	253-3523	1	KEY (EXCITER)						
	206-6219	1	SLEEVE-SHAFT						
	253-3527	1	SLEEVE-SHAFT						

Y-SEPARATE ILLUSTRATION

<END>

252-3901 GENERATOR GP

S/N: G2F1-UP

50/60-HERTZ, 480-VOLT. 1846-FRAME, 4-POLE, 6-LEAD, 2-BEARING
PART OF 252-3902 GENERATOR AR

SMCS-4450

i02442640

NOTE	PART NUMBER	QTY	PART NAME						SEE PAGE
			1	2	3	4	5	6 (PRODUCT LEVEL)	
Y	253-3514	1	ADAPTER GP-GENERATOR COUPLING						542
Y	253-3510	1	BRACKET GP-MOUNTING (GENERATOR)						542
Y	253-3512	1	BRACKET GP-MOUNTING (GENERATOR)						542
Y	253-3500	1	COVER GP-GENERATOR (DRIP)						534
Y	253-3516	1	EXCITER GP (POWER)						548
Y	256-4242	1	ROTOR AS-MAIN						611
Y	253-3502	1	SCREEN GP-AIR						614
Y	256-4207	1	STATOR GP-MAIN						623
	253-3523	1	KEY (EXCITER)						
	206-6219	1	SLEEVE-SHAFT						
	253-3527	1	SLEEVE-SHAFT						

Y-SEPARATE ILLUSTRATION

<END>

GENERATORS

252-3903 GENERATOR GP

S/N: G2F1-UP

50/60-HERTZ, 480-VOLT. 1846-FRAME, 4-POLE, 6-LEAD, 2-BEARING
PART OF 252-3904 GENERATOR AR

SMCS-4450

i02442651

NOTE	PART NUMBER	QTY	PART NAME						SEE PAGE
			1	2	3	4	5	6 (PRODUCT LEVEL)	
Y	253-3514	1	ADAPTER GP-GENERATOR COUPLING						542
Y	253-3510	1	BRACKET GP-MOUNTING (GENERATOR)						542
Y	253-3512	1	BRACKET GP-MOUNTING (GENERATOR)						542
Y	253-3500	1	COVER GP-GENERATOR (DRIP)						534
Y	253-3516	1	EXCITER GP (POWER)						548
Y	253-3521	1	EXCITER GP (PERMANENT MAGNET)						548
Y	256-4242	1	ROTOR AS-MAIN						611
Y	253-3502	1	SCREEN GP-AIR						614
Y	256-4228	1	STATOR GP-MAIN						636
	253-3527	1	SLEEVE-SHAFT						

Y-SEPARATE ILLUSTRATION

<END>

252-3905 GENERATOR GP

S/N: G2F1-UP

50/60-HERTZ, 480-VOLT. 1846-FRAME, 4-POLE, 6-LEAD, 2-BEARING
PART OF 252-3906 GENERATOR AR

SMCS-4450

i02442696

NOTE	PART NUMBER	QTY	PART NAME						SEE PAGE
			1	2	3	4	5	6 (PRODUCT LEVEL)	
Y	253-3514	1	ADAPTER GP-GENERATOR COUPLING						542
Y	253-3510	1	BRACKET GP-MOUNTING (GENERATOR)						542
Y	253-3512	1	BRACKET GP-MOUNTING (GENERATOR)						542
Y	253-3500	1	COVER GP-GENERATOR (DRIP)						534
Y	253-3516	1	EXCITER GP (POWER)						548
Y	253-3521	1	EXCITER GP (PERMANENT MAGNET)						548
Y	256-4242	1	ROTOR AS-MAIN						611
Y	253-3502	1	SCREEN GP-AIR						614
Y	256-4229	1	STATOR GP-MAIN						637
	253-3527	1	SLEEVE-SHAFT						

Y-SEPARATE ILLUSTRATION

<END>

GENERATORS

252-3907 GENERATOR GP

S/N: G2G1-UP

50/60-HERTZ, 480-VOLT. 1848-FRAME, 6-LEAD, 4-POLE, 2-BEARING
PART OF 252-3908 GENERATOR AR

SMCS-4450

i02442617

NOTE	PART NUMBER	QTY	PART NAME						SEE PAGE
			1	2	3	4	5	6 (PRODUCT LEVEL)	
Y	253-3514	1	ADAPTER GP-GENERATOR COUPLING						542
Y	253-3510	1	BRACKET GP-MOUNTING (GENERATOR)						542
Y	253-3512	1	BRACKET GP-MOUNTING (GENERATOR)						542
Y	253-3500	1	COVER GP-GENERATOR (DRIP)						534
Y	253-3516	1	EXCITER GP (POWER)						548
Y	256-4243	1	ROTOR AS-MAIN						612
Y	253-3502	1	SCREEN GP-AIR						614
Y	256-4210	1	STATOR GP-MAIN						626
	253-3523	1	KEY (EXCITER)						
	206-6219	1	SLEEVE-SHAFT						
	253-3527	1	SLEEVE-SHAFT						

Y-SEPARATE ILLUSTRATION

<END>

252-3909 GENERATOR GP

S/N: G2G1-UP

50/60-HERTZ, 480-VOLT. 1848-FRAME, 4-POLE, 6-LEAD, 2-BEARING
PART OF 252-3910 GENERATOR AR

SMCS-4450

i02442644

NOTE	PART NUMBER	QTY	PART NAME						SEE PAGE
			1	2	3	4	5	6 (PRODUCT LEVEL)	
Y	253-3514	1	ADAPTER GP-GENERATOR COUPLING						542
Y	253-3510	1	BRACKET GP-MOUNTING (GENERATOR)						542
Y	253-3512	1	BRACKET GP-MOUNTING (GENERATOR)						542
Y	253-3500	1	COVER GP-GENERATOR (DRIP)						534
Y	253-3516	1	EXCITER GP (POWER)						548
Y	256-4243	1	ROTOR AS-MAIN						612
Y	253-3502	1	SCREEN GP-AIR						614
Y	256-4211	1	STATOR GP-MAIN						627
	253-3523	1	KEY (EXCITER)						
	206-6219	1	SLEEVE-SHAFT						
	253-3527	1	SLEEVE-SHAFT						

Y-SEPARATE ILLUSTRATION

<END>

GENERATORS

252-3913 GENERATOR GP

S/N: G2G1-UP

50/60-HERTZ, 480-VOLT. 1848-FRAME, 4-POLE, 6-LEAD, 2-BEARING
PART OF 252-3914 GENERATOR AR

SMCS-4450

i02442649

NOTE	PART NUMBER	QTY	PART NAME						SEE PAGE
			1	2	3	4	5	6 (PRODUCT LEVEL)	
Y	253-3514	1	ADAPTER GP-GENERATOR COUPLING						542
Y	253-3510	1	BRACKET GP-MOUNTING (GENERATOR)						542
Y	253-3512	1	BRACKET GP-MOUNTING (GENERATOR)						542
Y	253-3500	1	COVER GP-GENERATOR (DRIP)						534
Y	253-3516	1	EXCITER GP (POWER)						548
Y	253-3521	1	EXCITER GP (PERMANENT MAGNET)						548
Y	256-4243	1	ROTOR AS-MAIN						612
Y	253-3502	1	SCREEN GP-AIR						614
Y	256-4235	1	STATOR GP-MAIN						641
	253-3527	1	SLEEVE-SHAFT						

Y-SEPARATE ILLUSTRATION

<END>

252-3971 GENERATOR GP

S/N: G2E1-UP

50/60-HERTZ, 4160-VOLT. 1824-FRAME, 4-POLE, 6-LEAD, 2-BEARING
PART OF 252-3972 GENERATOR AR

SMCS-4450

i02442875

NOTE	PART NUMBER	QTY	PART NAME						SEE PAGE
			1	2	3	4	5	6 (PRODUCT LEVEL)	
Y	253-3514	1	ADAPTER GP-GENERATOR COUPLING						542
Y	253-3510	1	BRACKET GP-MOUNTING (GENERATOR)						542
Y	253-3512	1	BRACKET GP-MOUNTING (GENERATOR)						542
Y	253-3500	1	COVER GP-GENERATOR (DRIP)						534
Y	253-3516	1	EXCITER GP (POWER)						548
Y	253-3521	1	EXCITER GP (PERMANENT MAGNET)						548
Y	256-4245	1	ROTOR AS-MAIN						613
Y	253-3502	1	SCREEN GP-AIR						614
Y	256-4223	1	STATOR GP-MAIN						631
	253-3527	1	SLEEVE-SHAFT						

Y-SEPARATE ILLUSTRATION

<END>

GENERATORS

252-3973 GENERATOR GP

S/N: G2F1-UP

50/60-HERTZ, 4160-VOLT. 1846-FRAME, 4-POLE, 6-LEAD, 2-BEARING
PART OF 252-3974 GENERATOR AR

SMCS-4450

i02443077

NOTE	PART NUMBER	QTY	PART NAME						SEE PAGE
			1	2	3	4	5	6 (PRODUCT LEVEL)	
Y	253-3514	1	ADAPTER GP-GENERATOR COUPLING						542
Y	253-3510	1	BRACKET GP-MOUNTING (GENERATOR)						542
Y	253-3512	1	BRACKET GP-MOUNTING (GENERATOR)						542
Y	253-3500	1	COVER GP-GENERATOR (DRIP)						534
Y	253-3516	1	EXCITER GP (POWER)						548
Y	253-3521	1	EXCITER GP (PERMANENT MAGNET)						548
Y	256-4242	1	ROTOR AS-MAIN						611
Y	253-3502	1	SCREEN GP-AIR						614
Y	256-4231	1	STATOR GP-MAIN						638
	253-3527	1	SLEEVE-SHAFT						

Y-SEPARATE ILLUSTRATION

<END>

252-3975 GENERATOR GP

S/N: G2G1-UP

4160-VOLT. 1848-FRAME, 4-POLE, 6-LEAD, 2-BEARING
PART OF 252-3976 GENERATOR AR

SMCS-4450

i02441480

NOTE	PART NUMBER	QTY	PART NAME						SEE PAGE
			1	2	3	4	5	6 (PRODUCT LEVEL)	
Y	253-3514	1	ADAPTER GP-GENERATOR COUPLING						542
Y	253-3510	1	BRACKET GP-MOUNTING (GENERATOR)						542
Y	253-3512	1	BRACKET GP-MOUNTING (GENERATOR)						542
Y	253-3500	1	COVER GP-GENERATOR (DRIP)						534
Y	253-3516	1	EXCITER GP (POWER)						548
Y	253-3521	1	EXCITER GP (PERMANENT MAGNET)						548
Y	256-4243	1	ROTOR AS-MAIN						612
Y	253-3502	1	SCREEN GP-AIR						614
	253-3527	1	SLEEVE-SHAFT						
Y	256-4237	1	STATOR GP-MAIN						642

Y-SEPARATE ILLUSTRATION

<END>

GENERATORS

252-4073 GENERATOR GP

S/N: G2E1-UP

60-HERTZ, 380-VOLT. 1824-FRAME, 4-POLE, 6-LEAD, 2-BEARING
PART OF 252-4074 GENERATOR AR

SMCS-4450

i02442185

NOTE	PART NUMBER	QTY	PART NAME						SEE PAGE
			1	2	3	4	5	6 (PRODUCT LEVEL)	
Y	253-3514	1	ADAPTER GP-GENERATOR COUPLING						542
Y	253-3510	1	BRACKET GP-MOUNTING (GENERATOR)						542
Y	253-3512	1	BRACKET GP-MOUNTING (GENERATOR)						542
Y	253-3500	1	COVER GP-GENERATOR (DRIP)						534
Y	253-3516	1	EXCITER GP (POWER)						548
Y	256-4245	1	ROTOR AS-MAIN						613
Y	253-3502	1	SCREEN GP-AIR						614
Y	256-4202	1	STATOR GP-MAIN						618
	253-3523	1	KEY (EXCITER)						
	206-6219	1	SLEEVE-SHAFT						
	253-3527	1	SLEEVE-SHAFT						

Y-SEPARATE ILLUSTRATION

<END>

252-4075 GENERATOR GP

S/N: G2E1-UP

60-HERTZ, 380-VOLT. 1824-FRAME, 4-POLE, 6-LEAD, 2-BEARING
PART OF 252-4076 GENERATOR AR

SMCS-4450

i02442195

NOTE	PART NUMBER	QTY	PART NAME						SEE PAGE
			1	2	3	4	5	6 (PRODUCT LEVEL)	
Y	253-3514	1	ADAPTER GP-GENERATOR COUPLING						542
Y	253-3510	1	BRACKET GP-MOUNTING (GENERATOR)						542
Y	253-3512	1	BRACKET GP-MOUNTING (GENERATOR)						542
Y	253-3500	1	COVER GP-GENERATOR (DRIP)						534
Y	253-3516	1	EXCITER GP (POWER)						548
Y	256-4245	1	ROTOR AS-MAIN						613
Y	253-3502	1	SCREEN GP-AIR						614
Y	256-4203	1	STATOR GP-MAIN						619
	253-3523	1	KEY (EXCITER)						
	206-6219	1	SLEEVE-SHAFT						
	253-3527	1	SLEEVE-SHAFT						

Y-SEPARATE ILLUSTRATION

<END>

GENERATORS

252-4077 GENERATOR GP

S/N: G2E1-UP

60-HERTZ, 380-VOLT. 1824-FRAME, 4-POLE, 6-LEAD, 2-BEARING
PART OF 252-4078 GENERATOR AR

SMCS-4450

i02442208

NOTE	PART NUMBER	QTY	PART NAME						SEE PAGE
			1	2	3	4	5	6 (PRODUCT LEVEL)	
Y	253-3514	1	ADAPTER GP-GENERATOR COUPLING						542
Y	253-3510	1	BRACKET GP-MOUNTING (GENERATOR)						542
Y	253-3512	1	BRACKET GP-MOUNTING (GENERATOR)						542
Y	253-3500	1	COVER GP-GENERATOR (DRIP)						534
Y	253-3516	1	EXCITER GP (POWER)						548
Y	253-3521	1	EXCITER GP (PERMANENT MAGNET)						548
Y	256-4245	1	ROTOR AS-MAIN						613
Y	253-3502	1	SCREEN GP-AIR						614
Y	256-4224	1	STATOR GP-MAIN						632
	253-3527	1	SLEEVE-SHAFT						

Y-SEPARATE ILLUSTRATION

<END>

252-4079 GENERATOR GP

S/N: G2E1-UP

60-HERTZ, 380-VOLT. 1824-FRAME, 4-POLE, 6-LEAD, 2-BEARING
PART OF 252-4080 GENERATOR AR

SMCS-4450

i02442219

NOTE	PART NUMBER	QTY	PART NAME						SEE PAGE
			1	2	3	4	5	6 (PRODUCT LEVEL)	
Y	253-3514	1	ADAPTER GP-GENERATOR COUPLING						542
Y	253-3510	1	BRACKET GP-MOUNTING (GENERATOR)						542
Y	253-3512	1	BRACKET GP-MOUNTING (GENERATOR)						542
Y	253-3500	1	COVER GP-GENERATOR (DRIP)						534
Y	253-3516	1	EXCITER GP (POWER)						548
Y	253-3521	1	EXCITER GP (PERMANENT MAGNET)						548
Y	256-4245	1	ROTOR AS-MAIN						613
Y	253-3502	1	SCREEN GP-AIR						614
Y	256-4225	1	STATOR GP-MAIN						633
	253-3527	1	SLEEVE-SHAFT						

Y-SEPARATE ILLUSTRATION

<END>

GENERATORS

252-4081 GENERATOR GP

S/N: G2F1-UP

60-HERTZ, 380-VOLT. 1846-FRAME, 6-LEAD, 2-BEARING
PART OF 252-4082 GENERATOR AR

SMCS-4450

i02443078

NOTE	PART NUMBER	QTY	PART NAME						SEE PAGE
			1	2	3	4	5	6 (PRODUCT LEVEL)	
			SERVICEABLE PARTS IDENTIFICATION FOR THIS GROUP WAS NOT AVAILABLE AT TIME OF THIS PUBLICATION.						
			REFER TO THE SERVICE INFORMATION SYSTEM (SIS) FOR THE LATEST AVAILABLE PARTS INFORMATION.						
			<END>						

252-4083 GENERATOR GP

S/N: G2F1-UP

60-HERTZ, 380-VOLT. 1846-FRAME, 6-LEAD, 2-BEARING
PART OF 252-4084 GENERATOR AR

SMCS-4450

i02443079

NOTE	PART NUMBER	QTY	PART NAME						SEE PAGE
			1	2	3	4	5	6 (PRODUCT LEVEL)	
			SERVICEABLE PARTS IDENTIFICATION FOR THIS GROUP WAS NOT AVAILABLE AT TIME OF THIS PUBLICATION.						
			REFER TO THE SERVICE INFORMATION SYSTEM (SIS) FOR THE LATEST AVAILABLE PARTS INFORMATION.						
			<END>						

252-4085 GENERATOR GP

S/N: G2F1-UP

60-HERTZ, 380-VOLT. 1846-FRAME, 6-LEAD, 2-BEARING
PART OF 252-4086 GENERATOR AR

SMCS-4450

i02443080

NOTE	PART NUMBER	QTY	PART NAME						SEE PAGE
			1	2	3	4	5	6 (PRODUCT LEVEL)	
			SERVICEABLE PARTS IDENTIFICATION FOR THIS GROUP WAS NOT AVAILABLE AT TIME OF THIS PUBLICATION.						
			REFER TO THE SERVICE INFORMATION SYSTEM (SIS) FOR THE LATEST AVAILABLE PARTS INFORMATION.						
			<END>						

GENERATORS

252-4087 GENERATOR GP

S/N: G2F1-UP

60-HERTZ, 380-VOLT. 1846-FRAME, 6-LEAD, 2-BEARING
PART OF 252-4088 GENERATOR AR

SMCS-4450

i02443081

NOTE	PART NUMBER	QTY	PART NAME 1 2 3 4 5 6 (PRODUCT LEVEL)	SEE PAGE
			SERVICEABLE PARTS IDENTIFICATION FOR THIS GROUP WAS NOT AVAILABLE AT TIME OF THIS PUBLICATION.	
			REFER TO THE SERVICE INFORMATION SYSTEM (SIS) FOR THE LATEST AVAILABLE PARTS INFORMATION.	
			<END>	

252-4089 GENERATOR GP

S/N: G2G1-UP

60-HERTZ, 380-VOLT. 1848-FRAME, 6-LEAD, 2-BEARING
PART OF 252-4090 GENERATOR AR

SMCS-4450

i02443082

NOTE	PART NUMBER	QTY	PART NAME 1 2 3 4 5 6 (PRODUCT LEVEL)	SEE PAGE
			SERVICEABLE PARTS IDENTIFICATION FOR THIS GROUP WAS NOT AVAILABLE AT TIME OF THIS PUBLICATION.	
			REFER TO THE SERVICE INFORMATION SYSTEM (SIS) FOR THE LATEST AVAILABLE PARTS INFORMATION.	
			<END>	

252-4091 GENERATOR GP

S/N: G2G1-UP

60-HERTZ, 380-VOLT. 1848-FRAME, 6-LEAD, 2-BEARING
PART OF 252-4092 GENERATOR AR

SMCS-4450

i02443083

NOTE	PART NUMBER	QTY	PART NAME 1 2 3 4 5 6 (PRODUCT LEVEL)	SEE PAGE
			SERVICEABLE PARTS IDENTIFICATION FOR THIS GROUP WAS NOT AVAILABLE AT TIME OF THIS PUBLICATION.	
			REFER TO THE SERVICE INFORMATION SYSTEM (SIS) FOR THE LATEST AVAILABLE PARTS INFORMATION.	
			<END>	

GENERATORS

252-4093 GENERATOR GP

S/N: G2G1-UP

60-HERTZ, 380-VOLT. 1848-FRAME, 6-LEAD, 2-BEARING
PART OF 252-4094 GENERATOR AR

SMCS-4450

i02443084

NOTE	PART NUMBER	QTY	PART NAME 1 2 3 4 5 6 (PRODUCT LEVEL)	SEE PAGE
			SERVICEABLE PARTS IDENTIFICATION FOR THIS GROUP WAS NOT AVAILABLE AT TIME OF THIS PUBLICATION.	
			REFER TO THE SERVICE INFORMATION SYSTEM (SIS) FOR THE LATEST AVAILABLE PARTS INFORMATION.	
<END>				

252-4095 GENERATOR GP

S/N: G2G1-UP

60-HERTZ, 380-VOLT. 1848-FRAME, 6-LEAD, 2-BEARING
PART OF 252-4096 GENERATOR AR

SMCS-4450

i02443085

NOTE	PART NUMBER	QTY	PART NAME 1 2 3 4 5 6 (PRODUCT LEVEL)	SEE PAGE
			SERVICEABLE PARTS IDENTIFICATION FOR THIS GROUP WAS NOT AVAILABLE AT TIME OF THIS PUBLICATION.	
			REFER TO THE SERVICE INFORMATION SYSTEM (SIS) FOR THE LATEST AVAILABLE PARTS INFORMATION.	
<END>				

252-4185 GENERATOR GP

S/N: G2E1-UP

60-HERTZ, 600-VOLT. 1824-FRAME, 4-POLE, 6-LEAD, 2-BEARING
PART OF 252-4186 GENERATOR AR

SMCS-4450

i02442307

NOTE	PART NUMBER	QTY	PART NAME 1 2 3 4 5 6 (PRODUCT LEVEL)	SEE PAGE
Y	253-3514	1	ADAPTER GP-GENERATOR COUPLING	542
Y	253-3510	1	BRACKET GP-MOUNTING (GENERATOR)	542
Y	253-3512	1	BRACKET GP-MOUNTING (GENERATOR)	542
Y	253-3500	1	COVER GP-GENERATOR (DRIP)	534
Y	253-3516	1	EXCITER GP (POWER)	548
Y	256-4245	1	ROTOR AS-MAIN	613
Y	253-3502	1	SCREEN GP-AIR	614
Y	256-4204	1	STATOR GP-MAIN	620
	253-3523	1	KEY (EXCITER)	
	206-6219	1	SLEEVE-SHAFT	
	253-3527	1	SLEEVE-SHAFT	
Y-SEPARATE ILLUSTRATION				
<END>				

GENERATORS

252-4187 GENERATOR GP

S/N: G2E1-UP

60-HERTZ, 600-VOLT. 1824-FRAME, 4-POLE, 6-LEAD, 2-BEARING
PART OF 252-4188 GENERATOR AR

SMCS-4450

i02442305

NOTE	PART NUMBER	QTY	PART NAME						SEE PAGE
			1	2	3	4	5	6 (PRODUCT LEVEL)	
Y	253-3514	1	ADAPTER GP-GENERATOR COUPLING						542
Y	253-3510	1	BRACKET GP-MOUNTING (GENERATOR)						542
Y	253-3512	1	BRACKET GP-MOUNTING (GENERATOR)						542
Y	253-3500	1	COVER GP-GENERATOR (DRIP)						534
Y	253-3516	1	EXCITER GP (POWER)						548
Y	256-4245	1	ROTOR AS-MAIN						613
Y	253-3502	1	SCREEN GP-AIR						614
Y	256-4205	1	STATOR GP-MAIN						621
	253-3523	1	KEY (EXCITER)						
	206-6219	1	SLEEVE-SHAFT						
	253-3527	1	SLEEVE-SHAFT						

Y-SEPARATE ILLUSTRATION

<END>

252-4189 GENERATOR GP

S/N: G2E1-UP

60-HERTZ, 600-VOLT. 1824-FRAME, 4-POLE, 6-LEAD, 2-BEARING
PART OF 252-4190 GENERATOR AR

SMCS-4450

i02442303

NOTE	PART NUMBER	QTY	PART NAME						SEE PAGE
			1	2	3	4	5	6 (PRODUCT LEVEL)	
Y	253-3514	1	ADAPTER GP-GENERATOR COUPLING						542
Y	253-3510	1	BRACKET GP-MOUNTING (GENERATOR)						542
Y	253-3512	1	BRACKET GP-MOUNTING (GENERATOR)						542
Y	253-3500	1	COVER GP-GENERATOR (DRIP)						534
Y	253-3516	1	EXCITER GP (POWER)						548
Y	253-3521	1	EXCITER GP (PERMANENT MAGNET)						548
Y	256-4245	1	ROTOR AS-MAIN						613
Y	253-3502	1	SCREEN GP-AIR						614
Y	256-4226	1	STATOR GP-MAIN						634
	253-3527	1	SLEEVE-SHAFT						

Y-SEPARATE ILLUSTRATION

<END>

GENERATORS

252-4191 GENERATOR GP

S/N: G2E1-UP

60-HERTZ, 600-VOLT. 1824-FRAME, 4-POLE, 6-LEAD, 2-BEARING
PART OF 252-4192 GENERATOR AR

SMCS-4450

i02442317

NOTE	PART NUMBER	QTY	PART NAME						SEE PAGE
			1	2	3	4	5	6 (PRODUCT LEVEL)	
Y	253-3514	1	ADAPTER GP-GENERATOR COUPLING						542
Y	253-3510	1	BRACKET GP-MOUNTING (GENERATOR)						542
Y	253-3512	1	BRACKET GP-MOUNTING (GENERATOR)						542
Y	253-3500	1	COVER GP-GENERATOR (DRIP)						534
Y	253-3516	1	EXCITER GP (POWER)						548
Y	253-3521	1	EXCITER GP (PERMANENT MAGNET)						548
Y	256-4245	1	ROTOR AS-MAIN						613
Y	253-3502	1	SCREEN GP-AIR						614
Y	256-4227	1	STATOR GP-MAIN						635
	253-3527	1	SLEEVE-SHAFT						

Y-SEPARATE ILLUSTRATION

<END>

252-4193 GENERATOR GP

S/N: G2F1-UP

60-HERTZ, 600-VOLT. 1846-FRAME, 4-POLE, 6-LEAD, 2-BEARING
PART OF 252-4194 GENERATOR AR

SMCS-4450

i02442300

NOTE	PART NUMBER	QTY	PART NAME						SEE PAGE
			1	2	3	4	5	6 (PRODUCT LEVEL)	
Y	253-3514	1	ADAPTER GP-GENERATOR COUPLING						542
Y	253-3510	1	BRACKET GP-MOUNTING (GENERATOR)						542
Y	253-3512	1	BRACKET GP-MOUNTING (GENERATOR)						542
Y	253-3500	1	COVER GP-GENERATOR (DRIP)						534
Y	253-3516	1	EXCITER GP (POWER)						548
Y	256-4242	1	ROTOR AS-MAIN						611
Y	253-3502	1	SCREEN GP-AIR						614
Y	256-4208	1	STATOR GP-MAIN						624
	253-3523	1	KEY (EXCITER)						
	206-6219	1	SLEEVE-SHAFT						
	253-3527	1	SLEEVE-SHAFT						

Y-SEPARATE ILLUSTRATION

<END>

GENERATORS

252-4195 GENERATOR GP

S/N: G2F1-UP

60-HERTZ, 600-VOLT. 1846-FRAME, 4-POLE, 6-LEAD, 2-BEARING
PART OF 252-4196 GENERATOR AR

SMCS-4450

i02442298

NOTE	PART NUMBER	QTY	PART NAME						SEE PAGE
			1	2	3	4	5	6 (PRODUCT LEVEL)	
Y	253-3514	1	ADAPTER GP-GENERATOR COUPLING						542
Y	253-3510	1	BRACKET GP-MOUNTING (GENERATOR)						542
Y	253-3512	1	BRACKET GP-MOUNTING (GENERATOR)						542
Y	253-3500	1	COVER GP-GENERATOR (DRIP)						534
Y	253-3516	1	EXCITER GP (POWER)						548
Y	256-4242	1	ROTOR AS-MAIN						611
Y	253-3502	1	SCREEN GP-AIR						614
Y	256-4209	1	STATOR GP-MAIN						625
	253-3523	1	KEY (EXCITER)						
	206-6219	1	SLEEVE-SHAFT						
	253-3527	1	SLEEVE-SHAFT						

Y-SEPARATE ILLUSTRATION

<END>

252-4197 GENERATOR GP

S/N: G2F1-UP

60-HERTZ, 600-VOLT. 1846-FRAME, 4-POLE, 6-LEAD, 2-BEARING
PART OF 252-4198 GENERATOR AR

SMCS-4450

i02442301

NOTE	PART NUMBER	QTY	PART NAME						SEE PAGE
			1	2	3	4	5	6 (PRODUCT LEVEL)	
Y	253-3514	1	ADAPTER GP-GENERATOR COUPLING						542
Y	253-3510	1	BRACKET GP-MOUNTING (GENERATOR)						542
Y	253-3512	1	BRACKET GP-MOUNTING (GENERATOR)						542
Y	253-3500	1	COVER GP-GENERATOR (DRIP)						534
Y	253-3516	1	EXCITER GP (POWER)						548
Y	253-3521	1	EXCITER GP (PERMANENT MAGNET)						548
Y	256-4242	1	ROTOR AS-MAIN						611
Y	253-3502	1	SCREEN GP-AIR						614
Y	256-4232	1	STATOR GP-MAIN						639
	253-3527	1	SLEEVE-SHAFT						

Y-SEPARATE ILLUSTRATION

<END>

GENERATORS

252-4199 GENERATOR GP

S/N: G2F1-UP

60-HERTZ, 600-VOLT. 1846-FRAME, 4-POLE, 6-LEAD, 2-BEARING
PART OF 252-4200 GENERATOR AR

SMCS-4450

i02442296

NOTE	PART NUMBER	QTY	PART NAME						SEE PAGE
			1	2	3	4	5	6 (PRODUCT LEVEL)	
Y	253-3514	1	ADAPTER GP-GENERATOR COUPLING						542
Y	253-3512	1	BRACKET GP-MOUNTING (GENERATOR)						542
Y	253-3510	1	BRACKET GP-MOUNTING (GENERATOR)						542
Y	253-3500	1	COVER GP-GENERATOR (DRIP)						534
Y	253-3521	1	EXCITER GP (PERMANENT MAGNET)						548
Y	253-3516	1	EXCITER GP (POWER)						548
Y	256-4242	1	ROTOR AS-MAIN						611
Y	253-3502	1	SCREEN GP-AIR						614
Y	256-4233	1	STATOR GP-MAIN						640
	253-3527	1	SLEEVE-SHAFT						

Y-SEPARATE ILLUSTRATION

<END>

252-4201 GENERATOR GP

S/N: G2G1-UP

60-HERTZ, 600-VOLT. 1848-FRAME, 4-POLE, 6-LEAD, 2-BEARING
PART OF 252-4202 GENERATOR AR

SMCS-4450

i02441982

NOTE	PART NUMBER	QTY	PART NAME						SEE PAGE
			1	2	3	4	5	6 (PRODUCT LEVEL)	
Y	253-3514	1	ADAPTER GP-GENERATOR COUPLING						542
Y	253-3510	1	BRACKET GP-MOUNTING (GENERATOR)						542
Y	253-3512	1	BRACKET GP-MOUNTING (GENERATOR)						542
Y	253-3500	1	COVER GP-GENERATOR (DRIP)						534
Y	253-3516	1	EXCITER GP (POWER)						548
Y	256-4243	1	ROTOR AS-MAIN						612
Y	253-3502	1	SCREEN GP-AIR						614
Y	256-4212	1	STATOR GP-MAIN						628
	253-3523	1	KEY (EXCITER)						
	206-6219	1	SLEEVE-SHAFT						
	253-3527	1	SLEEVE-SHAFT						

Y-SEPARATE ILLUSTRATION

<END>

GENERATORS

252-4203 GENERATOR GP

S/N: G2G1-UP

60-HERTZ, 600-VOLT. 1848-FRAME, 4-POLE, 6-LEAD, 2-BEARING
PART OF 252-4204 GENERATOR AR

SMCS-4450

i02441980

NOTE	PART NUMBER	QTY	PART NAME						SEE PAGE
			1	2	3	4	5	6 (PRODUCT LEVEL)	
Y	253-3514	1	ADAPTER GP-GENERATOR COUPLING						542
Y	253-3510	1	BRACKET GP-MOUNTING (GENERATOR)						542
Y	253-3512	1	BRACKET GP-MOUNTING (GENERATOR)						542
Y	253-3500	1	COVER GP-GENERATOR (DRIP)						534
Y	253-3516	1	EXCITER GP (POWER)						548
Y	256-4243	1	ROTOR AS-MAIN						612
Y	253-3502	1	SCREEN GP-AIR						614
Y	256-4213	1	STATOR GP-MAIN						629
	253-3523	1	KEY (EXCITER)						
	206-6219	1	SLEEVE-SHAFT						
	253-3527	1	SLEEVE-SHAFT						

Y-SEPARATE ILLUSTRATION

<END>

252-4205 GENERATOR GP

S/N: G2G1-UP

60-HERTZ, 600-VOLT. 1848-FRAME, 4-POLE, 6-LEAD, 2-BEARING
PART OF 252-4206 GENERATOR AR

SMCS-4450

i02441977

NOTE	PART NUMBER	QTY	PART NAME						SEE PAGE
			1	2	3	4	5	6 (PRODUCT LEVEL)	
Y	253-3514	1	ADAPTER GP-GENERATOR COUPLING						542
Y	253-3510	1	BRACKET GP-MOUNTING (GENERATOR)						542
Y	253-3512	1	BRACKET GP-MOUNTING (GENERATOR)						542
Y	253-3500	1	COVER GP-GENERATOR (DRIP)						534
Y	253-3516	1	EXCITER GP (POWER)						548
Y	253-3521	1	EXCITER GP (PERMANENT MAGNET)						548
Y	256-4243	1	ROTOR AS-MAIN						612
Y	253-3502	1	SCREEN GP-AIR						614
Y	256-4238	1	STATOR GP-MAIN						643
	253-3527	1	SLEEVE-SHAFT						

Y-SEPARATE ILLUSTRATION

<END>

GENERATORS

252-4207 GENERATOR GP

S/N: G2G1-UP

60-HERTZ, 600-VOLTS. 1848-FRAME, 4-POLE, 6-LEAD, 2-BEARING
PART OF 252-4208 GENERATOR AR

SMCS-4450

i02441983

NOTE	PART NUMBER	QTY	PART NAME						SEE PAGE
			1	2	3	4	5	6 (PRODUCT LEVEL)	
Y	253-3514	1	ADAPTER GP-GENERATOR COUPLING						542
Y	253-3510	1	BRACKET GP-MOUNTING (GENERATOR)						542
Y	253-3512	1	BRACKET GP-MOUNTING (GENERATOR)						542
Y	253-3500	1	COVER GP-GENERATOR (DRIP)						534
Y	253-3516	1	EXCITER GP (POWER)						548
Y	253-3521	1	EXCITER GP (PERMANENT MAGNET)						548
Y	256-4243	1	ROTOR AS-MAIN						612
Y	253-3502	1	SCREEN GP-AIR						614
Y	256-4239	1	STATOR GP-MAIN						644
	253-3527	1	SLEEVE - SHAFT						

Y- SEPARATE ILLUSTRATION

<END>

GENERATORS

125-2114 HEAT SINK AS

S/N: G2E1-UP; G2F1-UP; G2G1-UP
PART OF 142-4452 RECTIFIER GP-REVOLVING

SMCS-4472

i02232952

NOTE	REF NO	GRAPHIC REF	PART NUMBER	QTY	PART NAME						SEE PAGE
					1	2	3	4	5	6 (PRODUCT LEVEL)	
	1	1	2R-8159	4	BOLT-SOCKET HEAD (10-32X1.5-IN)						
	2	1	4B-2043	1	NUT (8-32-THD)						
	3	1	4B-2049	4	NUT (10-32-THD)						
	4	1	4P-6009	1	VARISTOR						
	5	1	7E-0127	1	RESISTOR AS						
	6	1	7S-1197	1	SCREW-MACHINE (8-32X0.5-IN)						
	7	1	9B-7233	1	LOCKWASHER						
	8	1	110-4422	1	RECTIFIER (POSITIVE)						
	9	1	110-4424	1	RECTIFIER (NEGATIVE)						
	10	1	117-8556	4	WASHER (5.6X7.8X0.5-MM THK)						
	11	1	5P-0537	2	WASHER-HARD (7.2X14.5X2-MM THK)						
	12	1	9F-7022	2	BOLT (1/4-20X1.5-IN)						
	13	1	9S-8750	2	NUT-FULL (1/4-20-THD)						

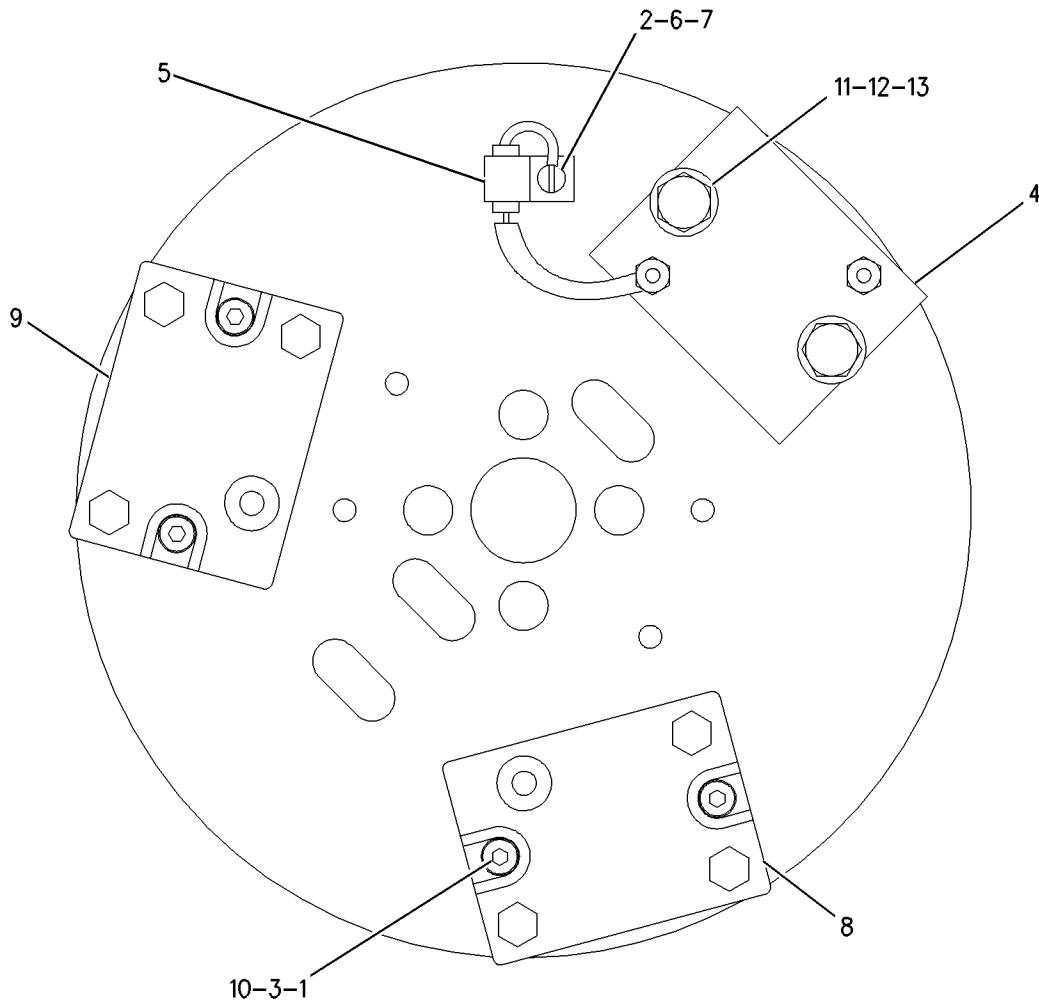

GRAPHIC #1

<END>

g00769750

GENERATORS

253-3528 HEATER GP-SPACE

AN ATTACHMENT

SMCS-7274

i02172316

NOTE	PART NUMBER	QTY	PART NAME						SEE PAGE
			1	2	3	4	5	6 (PRODUCT LEVEL)	
	7W-8876	1	BRACKET - SPACE						
	7W-9101	1	HEATER GP-SPACE						

<END>

GENERATORS

259-3075 INSTALLATION AR-GENERATOR

S/N: WYB1-UP
 75-SHORE HARDNESS
 FOR USE WITH 18000-SERIES
 AN ATTACHMENT

SMCS-4450

i02444445

NOTE	REF NO	GRAPHIC REF	PART NUMBER	QTY	PART NAME						SEE PAGE
					1	2	3	4	5	6 (PRODUCT LEVEL)	
BY	1	1	137-8533	4	SHIM GP-GENERATOR (INCLUDES 13-SHIMS)						614
Y	2	1	243-1518	1	COUPLING GP-FLEXIBLE						7
	3	1	259-7012	12	BOLT-12 POINT HEAD (M16X2X160-MM)						
	4	1	260-0217	4	SETSCREW (M24X2-THD)						
M	5	1	7X-2489	4	BOLT (M24X3X100-MM)						
M	6	1	7Y-5241	24	BOLT-SOCKET HEAD (M20X2.5X60-MM)						
M	7	1	8T-4001	4	NUT (M24X3-THD)						
	8	1	8T-4167	8	WASHER-HARD (26X44X4-MM THK)						
M	9	1	8T-4194	16	BOLT (M12X1.75X50-MM)						
	10	1	8T-4223	16	WASHER-HARD (13.5X25.5X3-MM THK)						

B-USE AS REQUIRED
 M-METRIC PART
 Y-SEPARATE ILLUSTRATION

GENERATORS

259-3075 INSTALLATION AR-GENERATOR (contd.)

i02444445

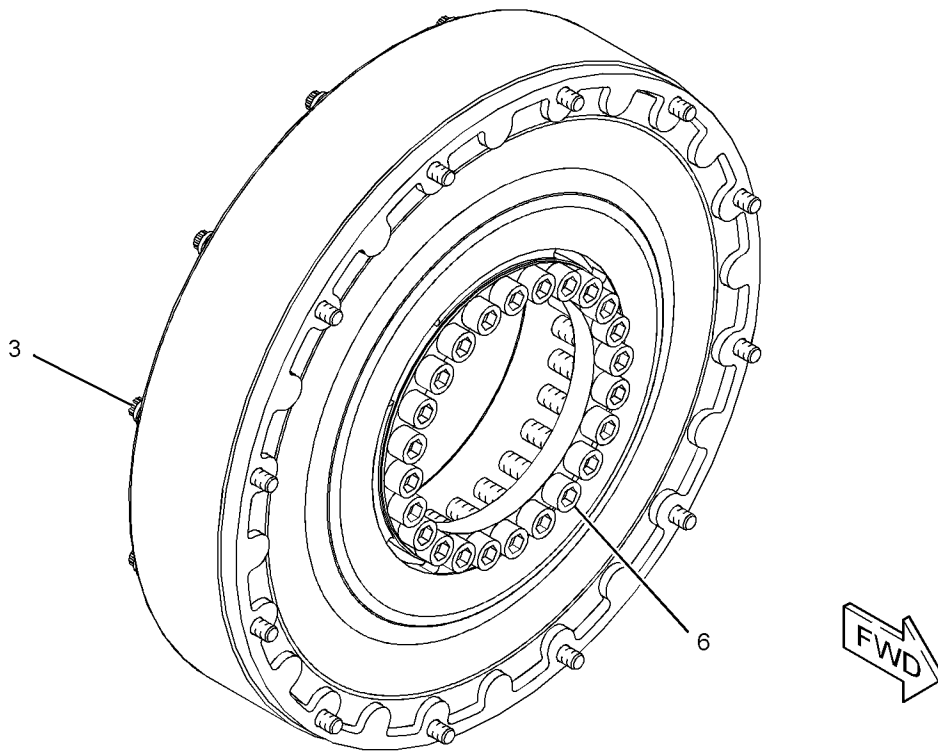
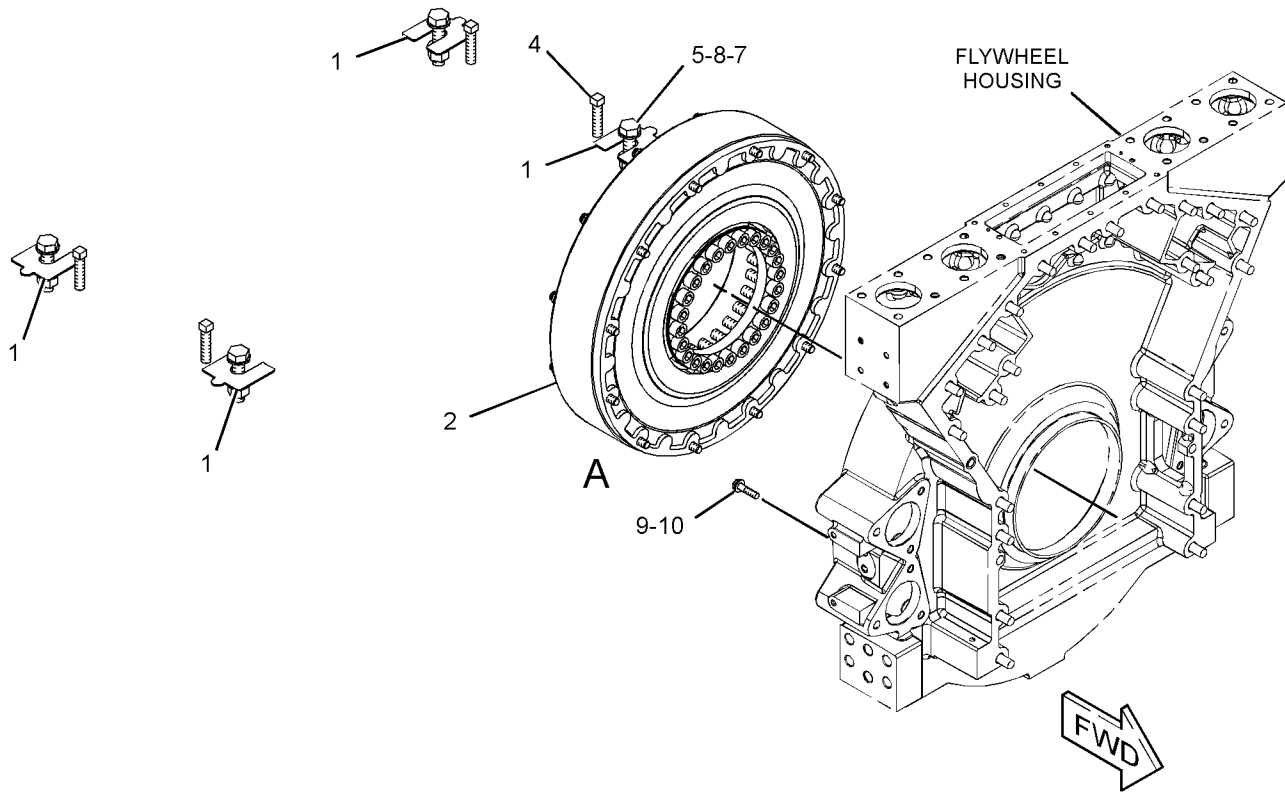

VIEW OF AREA A

GRAPHIC #1

<END>

g01228491

GENERATORS

142-4452 RECTIFIER GP-REVOLVING

S/N: G2E1-UP; G2F1-UP; G2G1-UP
PART OF 256-4242, 256-4243, 256-4245 ROTOR AS-MAIN

SMCS-4473

i02305927

NOTE	REF NO	GRAPHIC REF	PART NUMBER	QTY	PART NAME						SEE PAGE
					1	2	3	4	5	6 (PRODUCT LEVEL)	
	1	1	4P-3153	1	SPACER (20.6X77X27.8-MM THK)						
	2	1	110-4172	1	HARNESS AS-WIRING (RECTIFIER)						
Y	3	1	125-2114	1	HEAT SINK AS						605
	4	1	1B-9575	4	BOLT (5/16-18X1.75-IN)						

Y-SEPARATE ILLUSTRATION

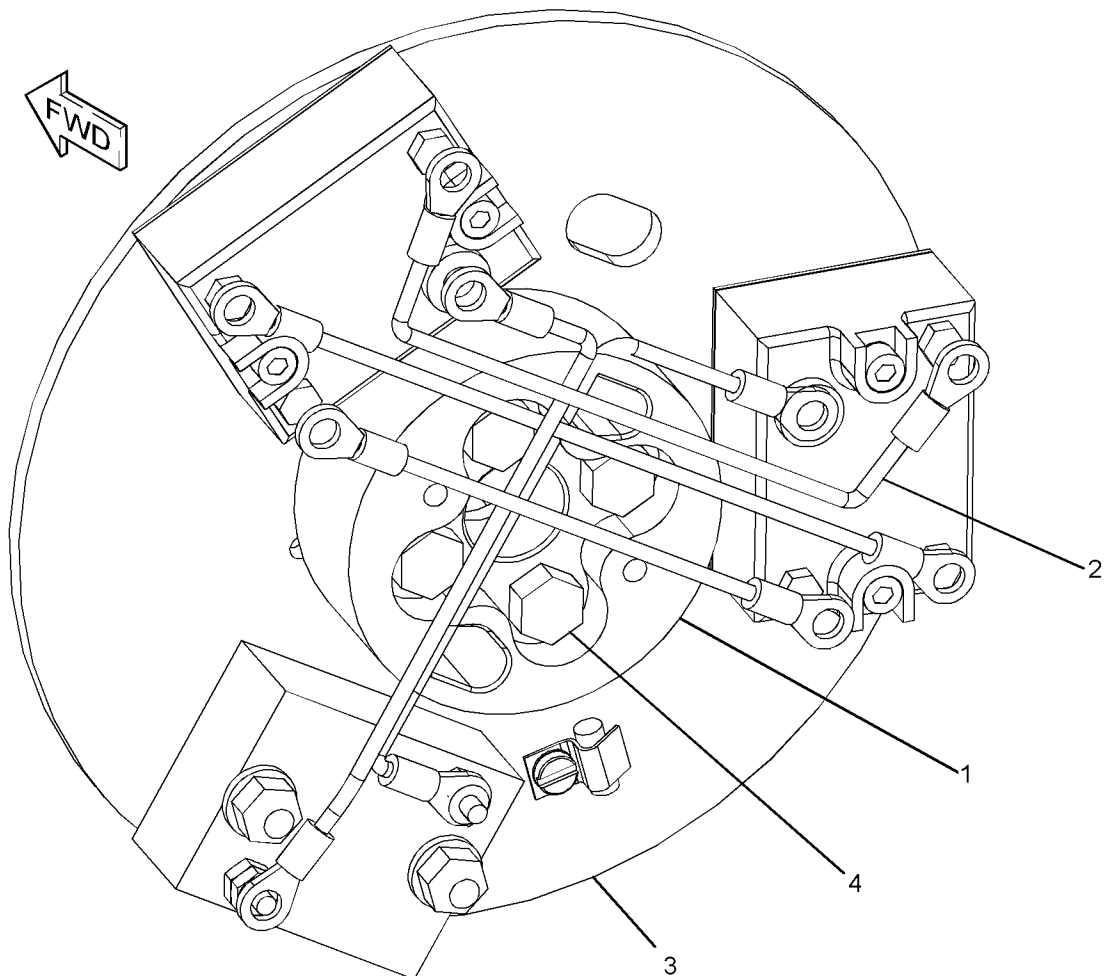

GRAPHIC #1

<END>

g01155155

GENERATORS

235-5725 REGULATOR AS-VOLTAGE-DIGITAL

S/N: WYB1-UP

120-VOLT TO 600-VOLT

PART OF 245-0082 MOUNTING GP-CONTROL PANEL
AN ATTACHMENT

SMCS-4467

i02074439

NOTE	REF NO	GRAPHIC REF	PART NUMBER	QTY	PART NAME						SEE PAGE
					1	2	3	4	5	6 (PRODUCT LEVEL)	
	1	1	219-3484	1	FILM-DANGER (SHOCK, ELECTROCUTION HAZARD)						

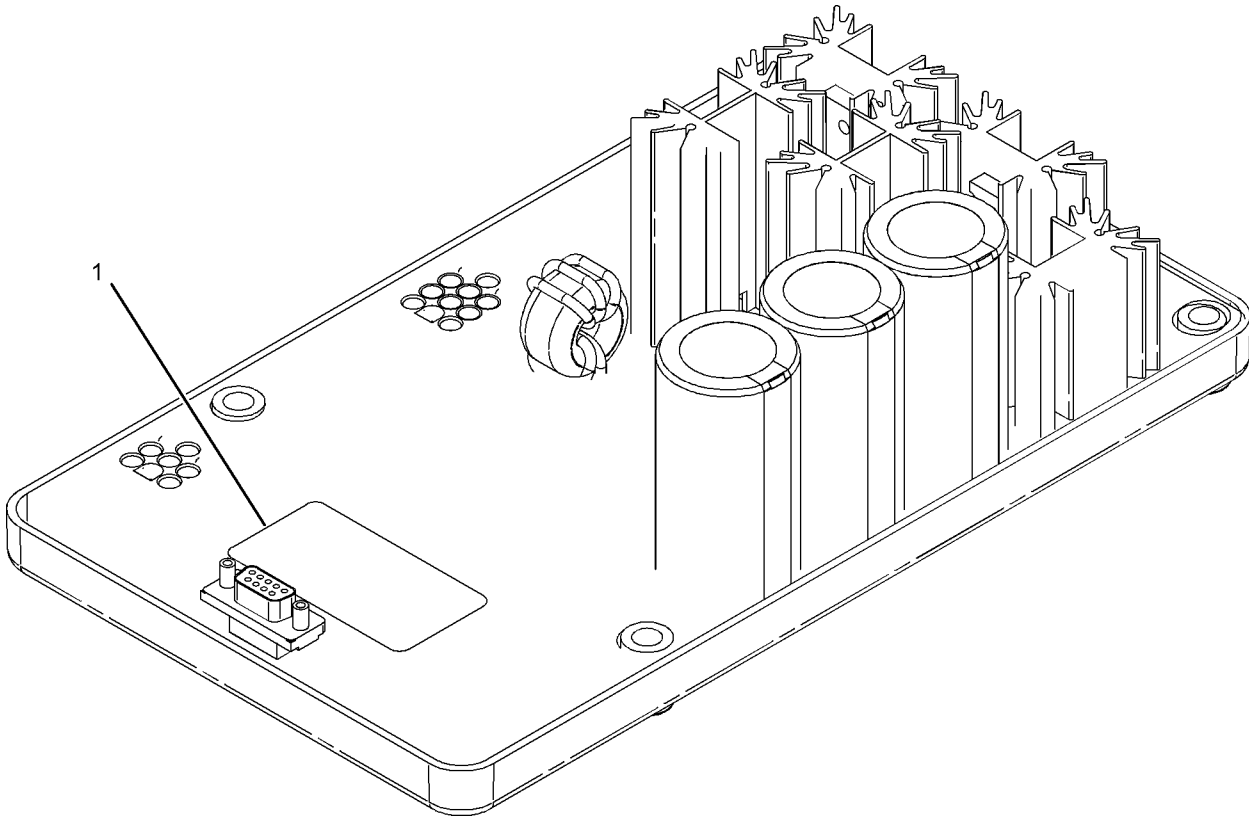

GRAPHIC #1

<END>

g01035161

GENERATORS

256-4242 ROTOR AS-MAIN

S/N: G2F1-UP

PART OF 252-3899, 252-3901, 252-3903, 252-3905, 252-3973, 252-4193,
252-4195, 252-4197, 252-4199 GENERATOR GP

SMCS-4457

i02442993

NOTE	REF NO	GRAPHIC REF	PART NUMBER	QTY	PART NAME						SEE PAGE
					1	2	3	4	5	6 (PRODUCT LEVEL)	
	1	1	7E-3087	1	FAN						
	2	1	7E-3088	1	HUB-FAN						
	3	1	133-7301	2	KIT-ROTOR LEAD						
					(INCLUDES CABLE TIES, LEAD AS, SLEEVES, AND TERMINALS)						
Y	4	1	142-4452	1	RECTIFIER GP-REVOLVING						609
	5	1	154-3032	2	BALL BEARING						
	6	1	235-8130	1	HUB-FLEXIBLE COUPLING						
	7	1	253-3519	1	ROTOR-EXCITER						
	8	1	254-8717	1	ROTOR AS						

Y-SEPARATE ILLUSTRATION

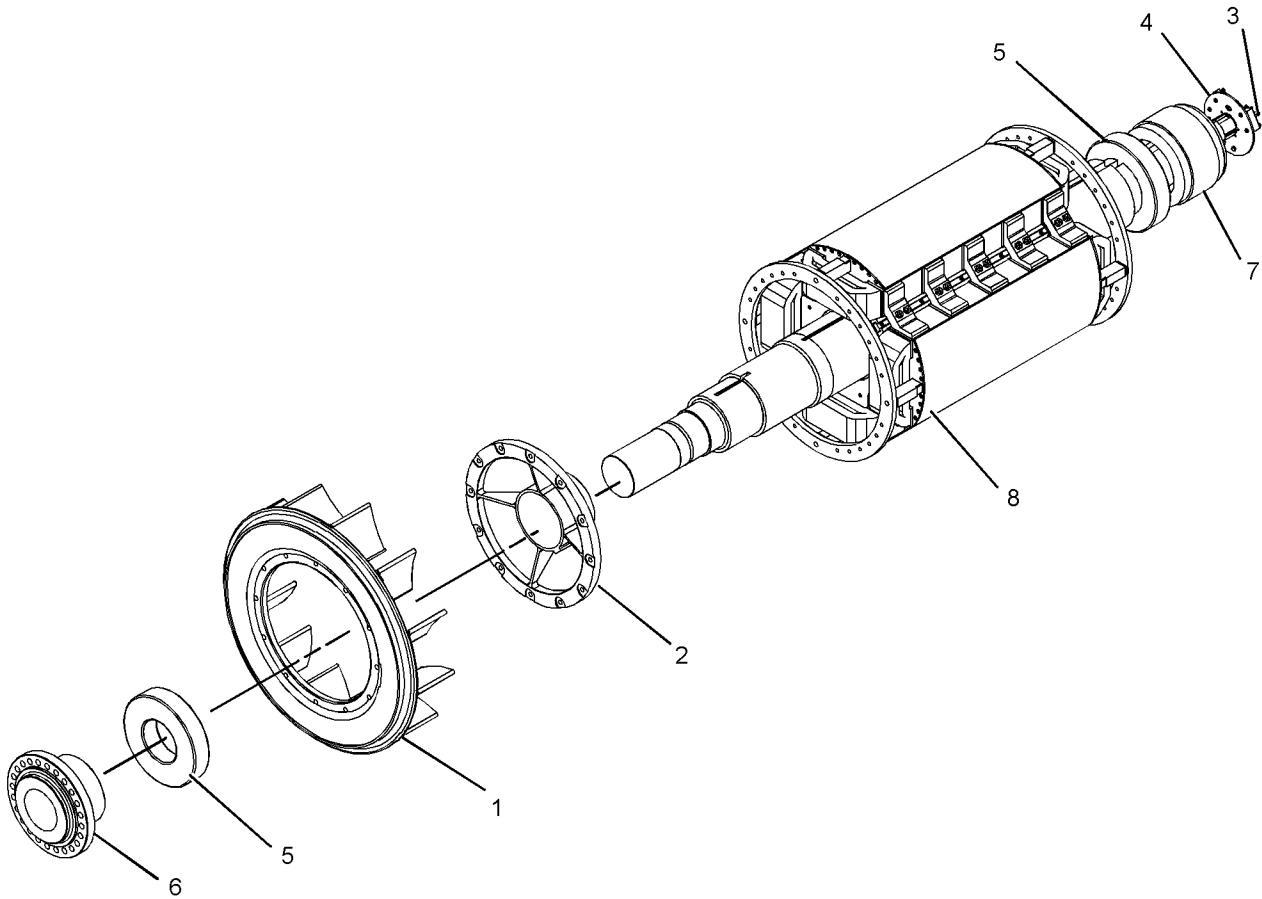

GRAPHIC #1

<END>

g01228477

GENERATORS

256-4243 ROTOR AS-MAIN

S/N: G2G1-UP

PART OF 252-3907, 252-3909, 252-3913, 252-3975, 252-4201, 252-4203,
252-4205, 252-4207 GENERATOR GP

SMCS-4457

i02442594

NOTE	REF NO	GRAPHIC REF	PART NUMBER	QTY	PART NAME						SEE PAGE
					1	2	3	4	5	6 (PRODUCT LEVEL)	
	1	1	278-6169	1	FAN						
	2	1	7E-3088	1	HUB-FAN						
	3	1	133-7301	2	KIT-ROTOR LEAD						
					(INCLUDES CABLE TIE, LEAD ASSEMBLIES, SLEEVES, AND TERMINALS)						
Y	4	1	142-4452	1	RECTIFIER GP-REVOLVING						609
	5	1	154-3032	2	BALL BEARING						
	6	1	235-8130	1	HUB-FLEXIBLE COUPLING						
	7	1	253-3519	1	ROTOR-EXCITER						
	8	1	254-8718	1	ROTOR AS						

Y-SEPARATE ILLUSTRATION

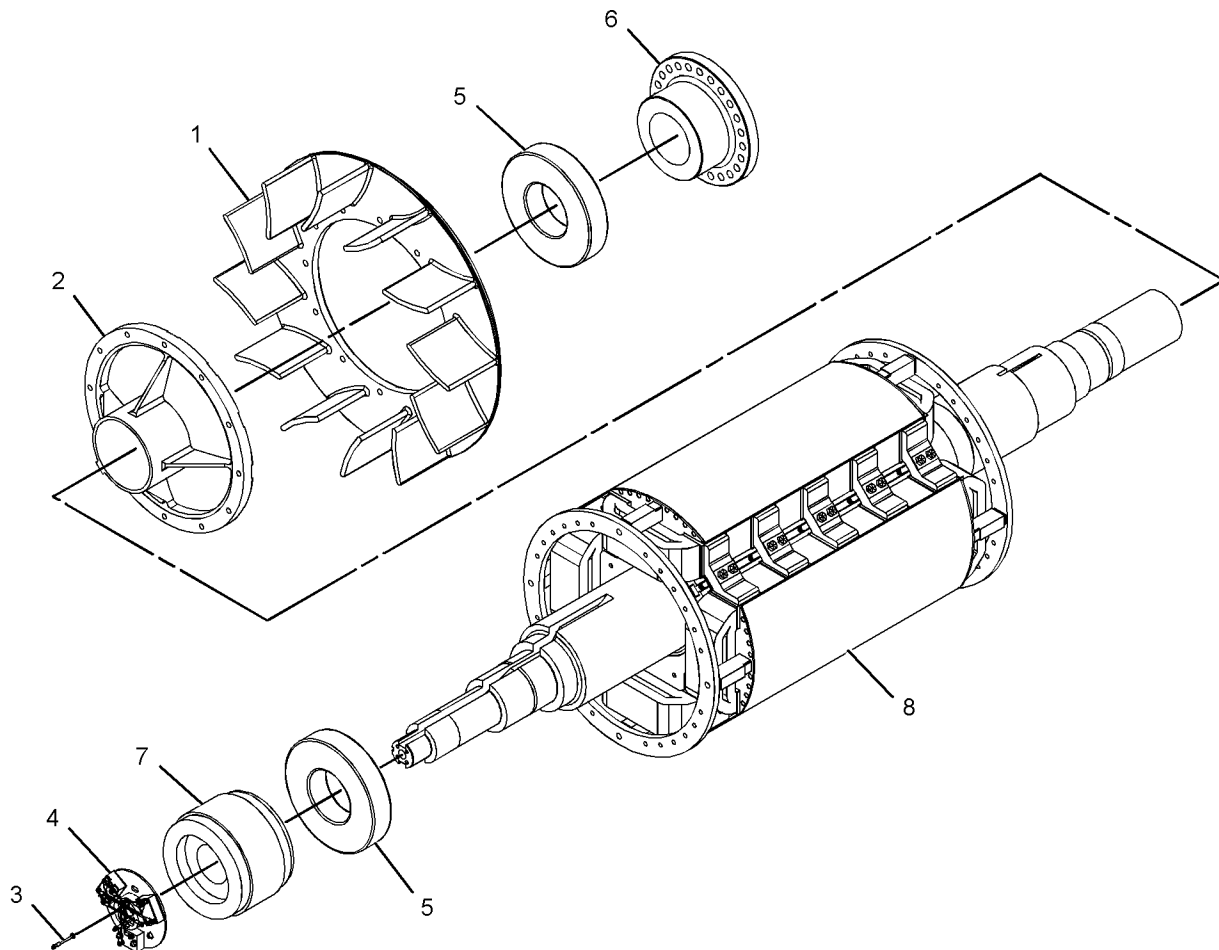

GRAPHIC #1

<END>

g01232575

GENERATORS

256-4245 ROTOR AS-MAIN

S/N: G2E1-UP

PART OF 252-3891, 252-3893, 252-3895, 252-3897, 252-3971, 252-4073,
252-4075, 252-4077, 252-4079, 252-4185, 252-4187, 252-4189, 252-4191
GENERATOR GP

SMCS-4457

i02402987

NOTE	REF NO	GRAPHIC REF	PART NUMBER	QTY	PART NAME						SEE PAGE
					1	2	3	4	5	6 (PRODUCT LEVEL)	
	1	1	7E-3087	1	FAN						
	2	1	7E-3088	1	HUB-FAN						
	3	1	133-7301	2	KIT-ROTOR LEAD						
					(INCLUDES CABLE TIE, LEAD AS, SLEEVES, AND TERMINALS)						
Y	4	1	142-4452	1	RECTIFIER GP-REVOLVING						609
	5	1	154-3032	2	BALL BEARING						
	6	1	235-8130	1	HUB-FLEXIBLE COUPLING						
	7	1	253-3519	1	ROTOR-EXCITER						
	8	1	254-8716	1	ROTOR AS						

Y-SEPARATE ILLUSTRATION

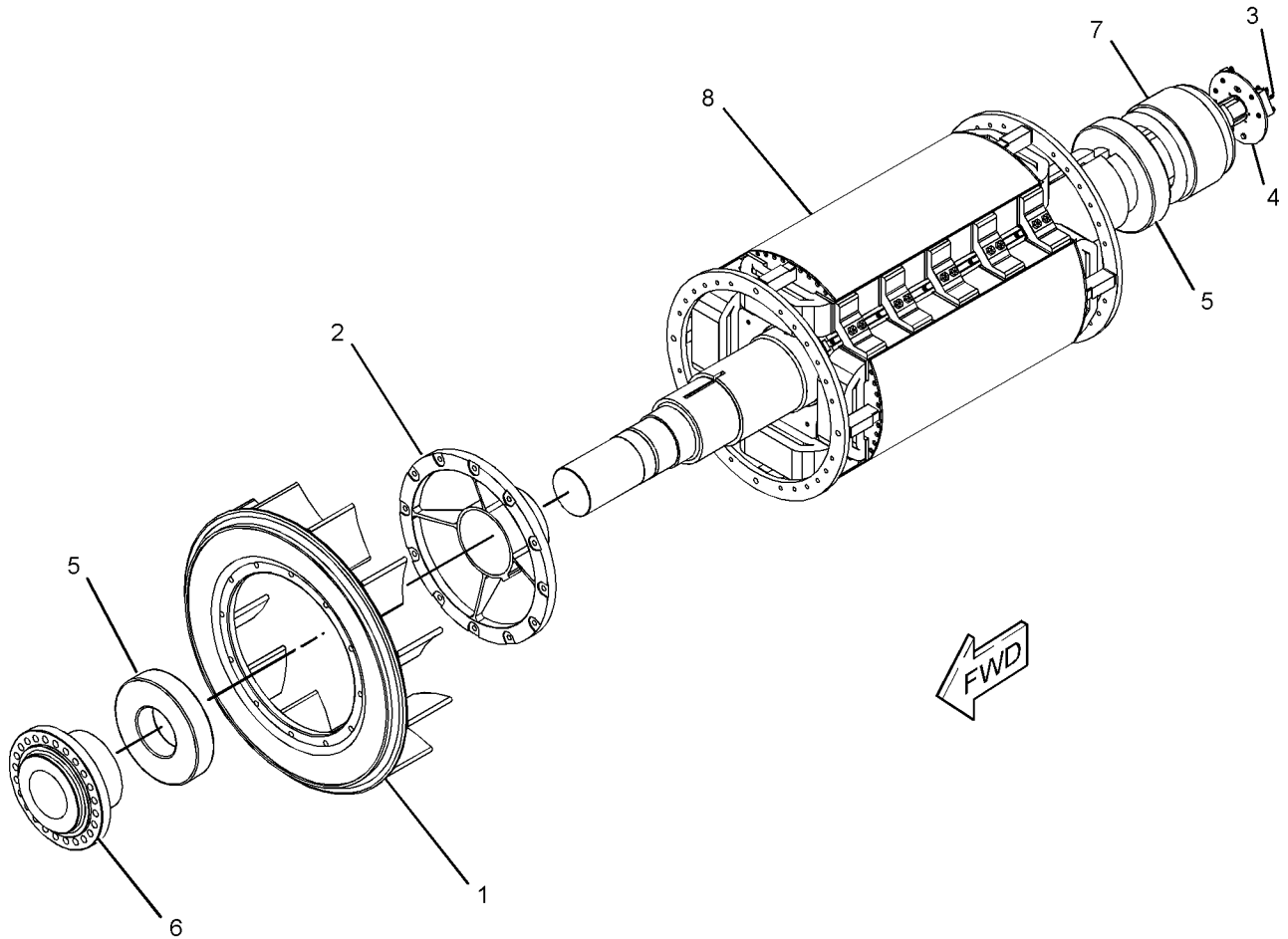

GRAPHIC #1

<END>

g01222374

GENERATORS

253-3502 SCREEN GP-AIR

S/N: G2E1-UP; G2F1-UP; G2G1-UP

PART OF 252-3891, 252-3893, 252-3895, 252-3897, 252-3899, 252-3901,
252-3903, 252-3905, 252-3907, 252-3909, 252-3913, 252-3971, 252-3973,
252-3975, 252-4073, 252-4075, 252-4077, 252-4079, 252-4185, 252-4187,
252-4189, 252-4191, 252-4193, 252-4195, 252-4197, 252-4199, 252-4201,
252-4203, 252-4205, 252-4207 GENERATOR GP

SMCS-1051, 4450

i02443087

NOTE	PART NUMBER	QTY	PART NAME						SEE PAGE
			1	2	3	4	5	6 (PRODUCT LEVEL)	
M	8T-8442	8	BOLT-SOCKET HEAD (M6X1X30-MM)						
	253-3504	2	SCREEN AS-AIR						
	253-3505	2	SCREEN AS-AIR						
	9X-8256	8	WASHER (6.6X12X2-MM THK)						
M-METRIC PART									
<END>									

137-8533 SHIM GP-GENERATOR

S/N: WYB1-UP

PART OF 259-9108 COUPLING GP-GENERATOR DRIVE, 259-3075 INSTALLATION
AR-GENERATOR
AN ATTACHMENT

SMCS-4450

i02213909

NOTE	PART NUMBER	QTY	PART NAME						SEE PAGE
			1	2	3	4	5	6 (PRODUCT LEVEL)	
B	137-8534	1	SHIM (0.025-MM THK)						
B	137-8535	1	SHIM (0.0508-MM THK)						
B	137-8536	1	SHIM (0.076-MM THK)						
B	137-8537	1	SHIM (0.102-MM THK)						
B	137-8538	1	SHIM (0.127-MM THK)						
B	137-8539	1	SHIM (0.254-MM THK)						
B	137-8540	1	SHIM (0.381-MM THK)						
B	137-8541	1	SHIM (0.508-MM THK)						
B	137-8542	1	SHIM (0.635-MM THK)						
B	137-8543	1	SHIM (1.27-MM THK)						
B	137-8544	1	SHIM (1.91-MM THK)						
B	137-8545	1	SHIM (2.54-MM THK)						
B	137-8546	1	SHIM (3.05-MM THK)						
B-USE AS REQUIRED									
<END>									

GENERATORS

256-4200 STATOR GP

S/N: G2E1-UP

PART OF 252-3891 GENERATOR GP

SMCS-4453

i02403194

NOTE	REF NO	GRAPHIC REF	PART NUMBER	QTY	PART NAME						SEE PAGE
					1	2	3	4	5	6 (PRODUCT LEVEL)	
	1	1	253-3508	1	BAFFLE						
	2	1	254-8423	1	STATOR GP						
M	3	1	8T-4138	9	BOLT (M6X1X20-MM)						
	4	1	9X-8256	9	WASHER (6.6X12X2-MM THK)						

M-METRIC PART

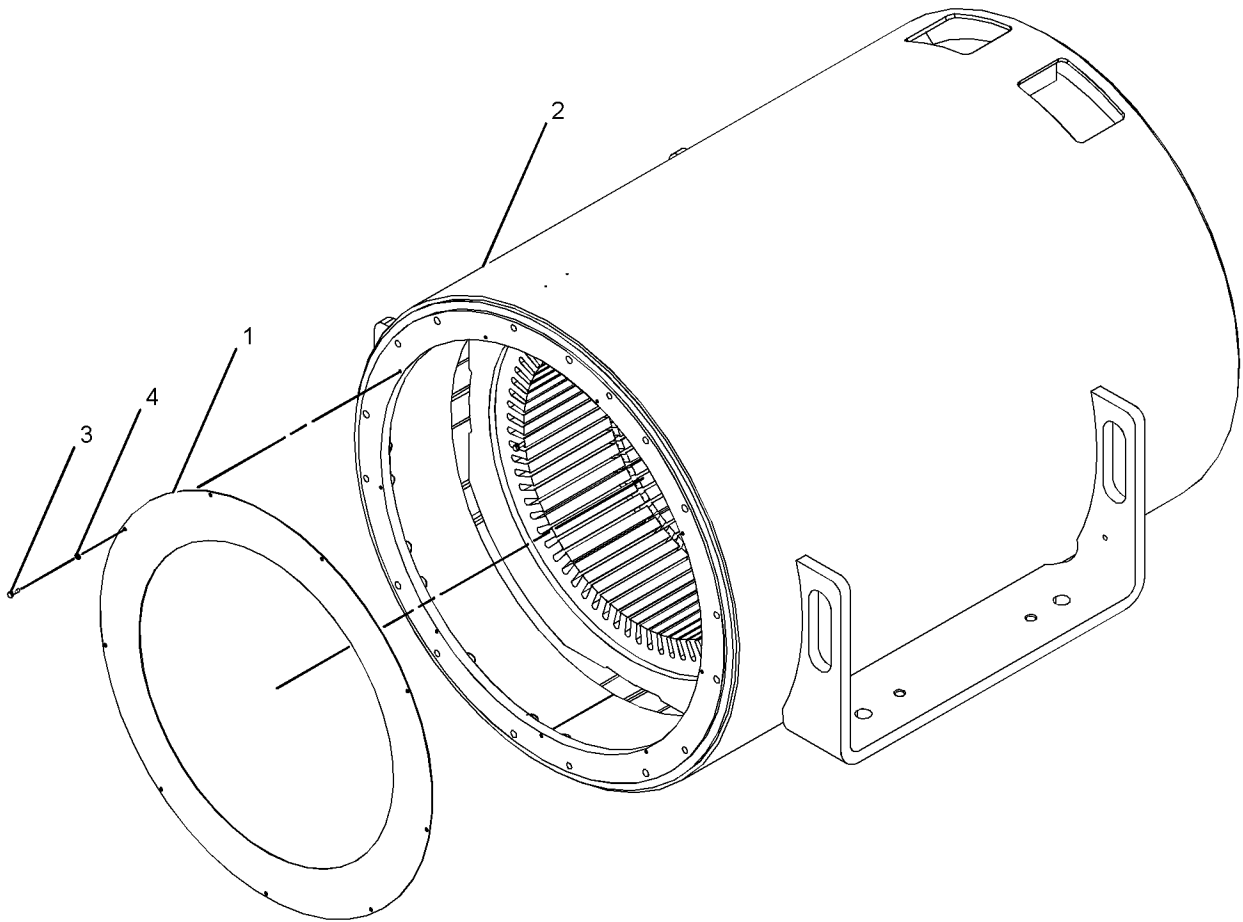

GRAPHIC #1

<END>

g01231566

GENERATORS

256-4220 STATOR GP

S/N: G2E1-UP

PART OF 252-3895 GENERATOR GP

SMCS-4453

i02403192

NOTE	REF NO	GRAPHIC REF	PART NUMBER	QTY	PART NAME						SEE PAGE
					1	2	3	4	5	6 (PRODUCT LEVEL)	
	1	1	253-3508	1	BAFFLE						
	2	1	254-8425	1	STATOR GP						
M	3	1	8T-4138	9	BOLT (M6X1X20-MM)						
	4	1	9X-8256	9	WASHER (6.6X12X2-MM THK)						

M-METRIC PART

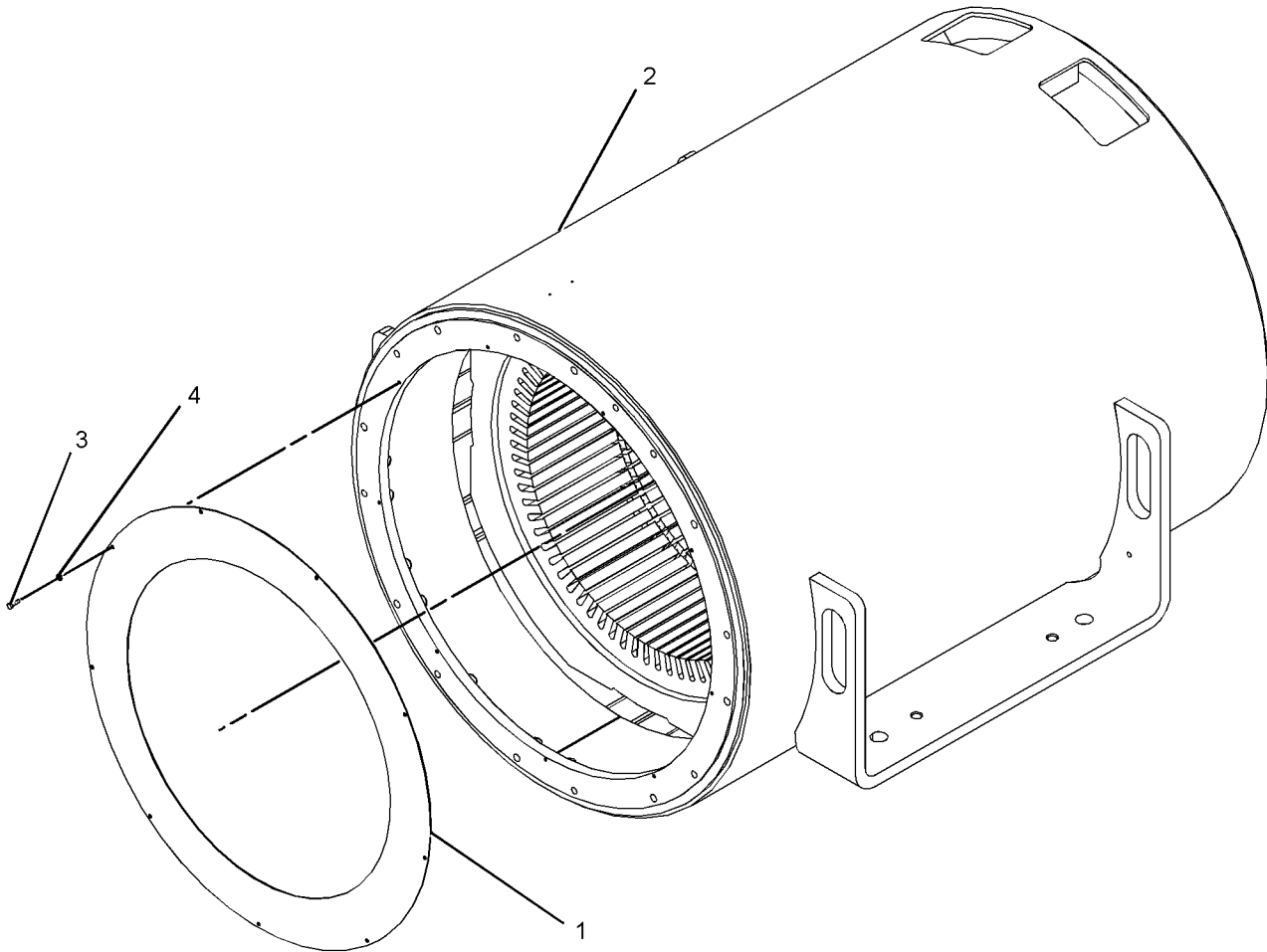

GRAPHIC #1

<END>

g01231537

GENERATORS

256-4201 STATOR GP-MAIN

S/N: G2E1-UP

PART OF 252-3893 GENERATOR GP

SMCS-4453

i02442009

NOTE	REF NO	GRAPHIC REF	PART NUMBER	QTY	PART NAME						SEE PAGE
					1	2	3	4	5	6 (PRODUCT LEVEL)	
	1	1	253-3508	1	BAFFLE						
	2	1	254-8424	1	STATOR AS						
M	3	1	8T-4138	9	BOLT (M6X1X20-MM)						
	4	1	9X-8256	9	WASHER (6.6X12X2-MM THK)						

M-METRIC PART

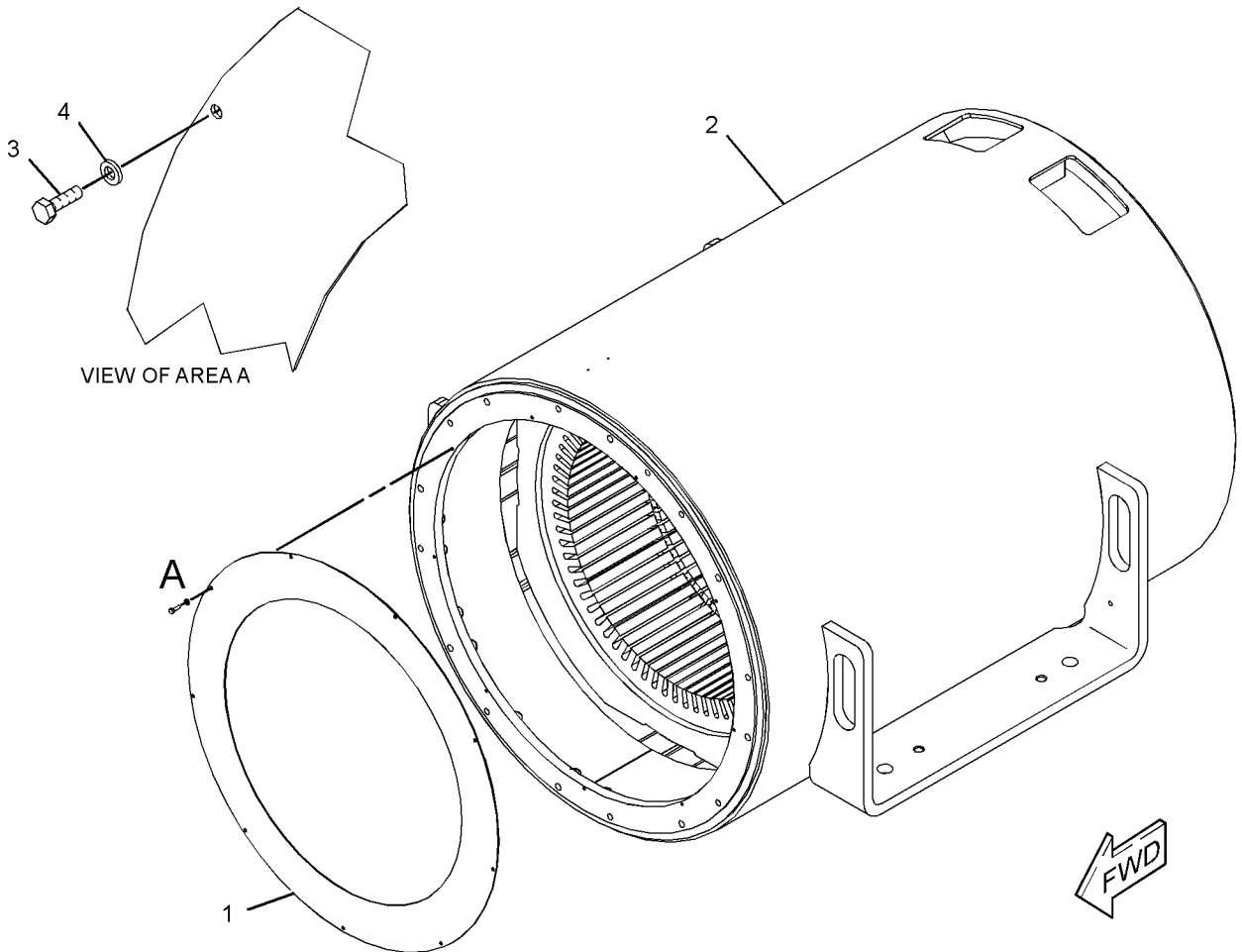

GRAPHIC #1

<END>

g01220952

GENERATORS

256-4202 STATOR GP-MAIN

S/N: G2E1-UP

PART OF 252-4073 GENERATOR GP

SMCS-4453

i02442012

NOTE	REF NO	GRAPHIC REF	PART NUMBER	QTY	PART NAME						SEE PAGE
					1	2	3	4	5	6 (PRODUCT LEVEL)	
	1	1	253-3508	1	BAFFLE						
	2	1	254-8522	1	STATOR AS						
M	3	1	8T-4138	9	BOLT (M6X1X20-MM)						
	4	1	9X-8256	9	WASHER (6.6X12X2-MM THK)						

M-METRIC PART

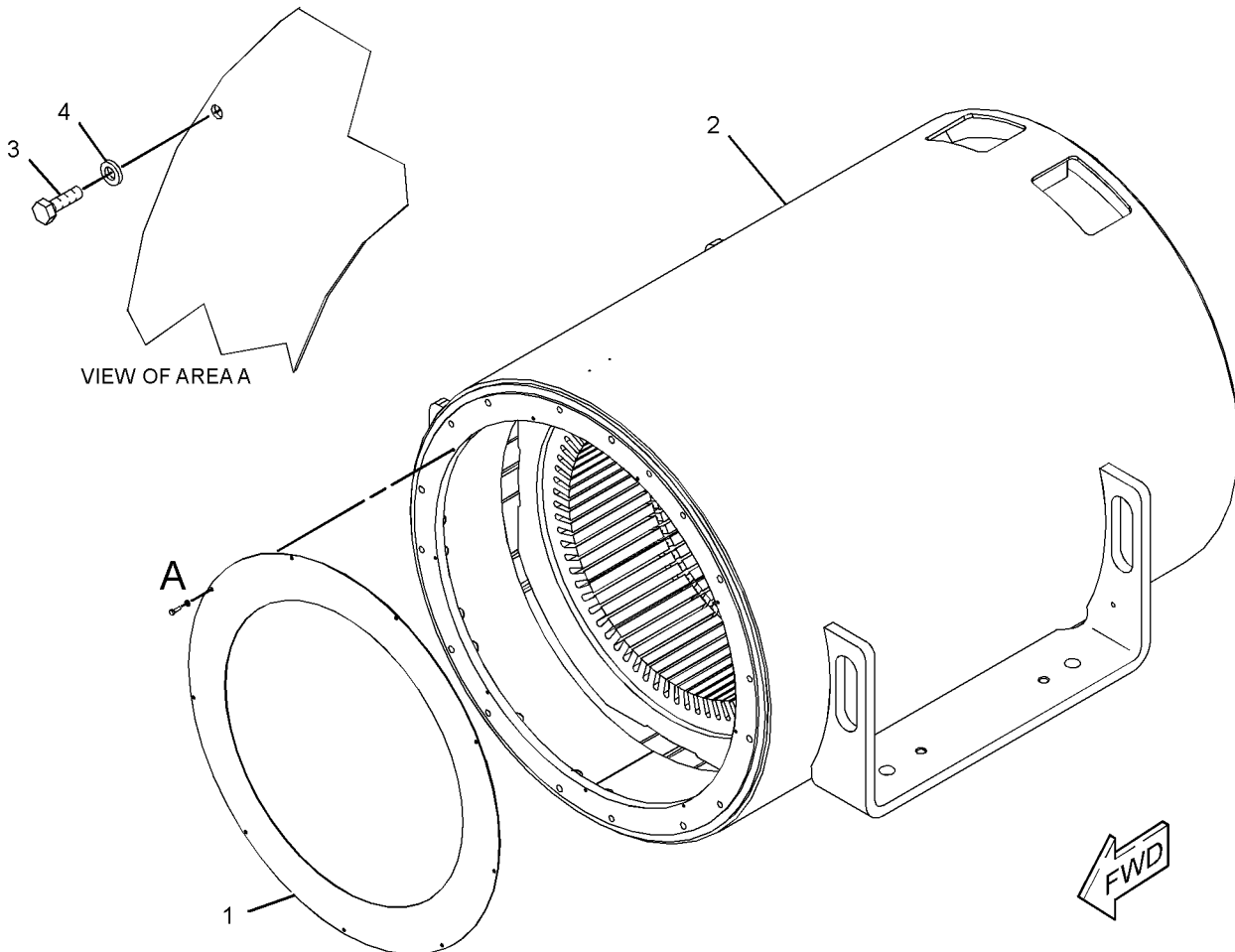

GRAPHIC #1

<END>

g01220952

GENERATORS

256-4203 STATOR GP-MAIN

S/N: G2E1-UP

PART OF 252-4075 GENERATOR GP

SMCS-4453

i02442010

NOTE	REF NO	GRAPHIC REF	PART NUMBER	QTY	PART NAME						SEE PAGE
					1	2	3	4	5	6 (PRODUCT LEVEL)	
	1	1	253-3508	1	BAFFLE						
	2	1	254-8523	1	STATOR AS						
M	3	1	8T-4138	9	BOLT (M6X1X20-MM)						
	4	1	9X-8256	9	WASHER (6.6X12X2-MM THK)						

M-METRIC PART

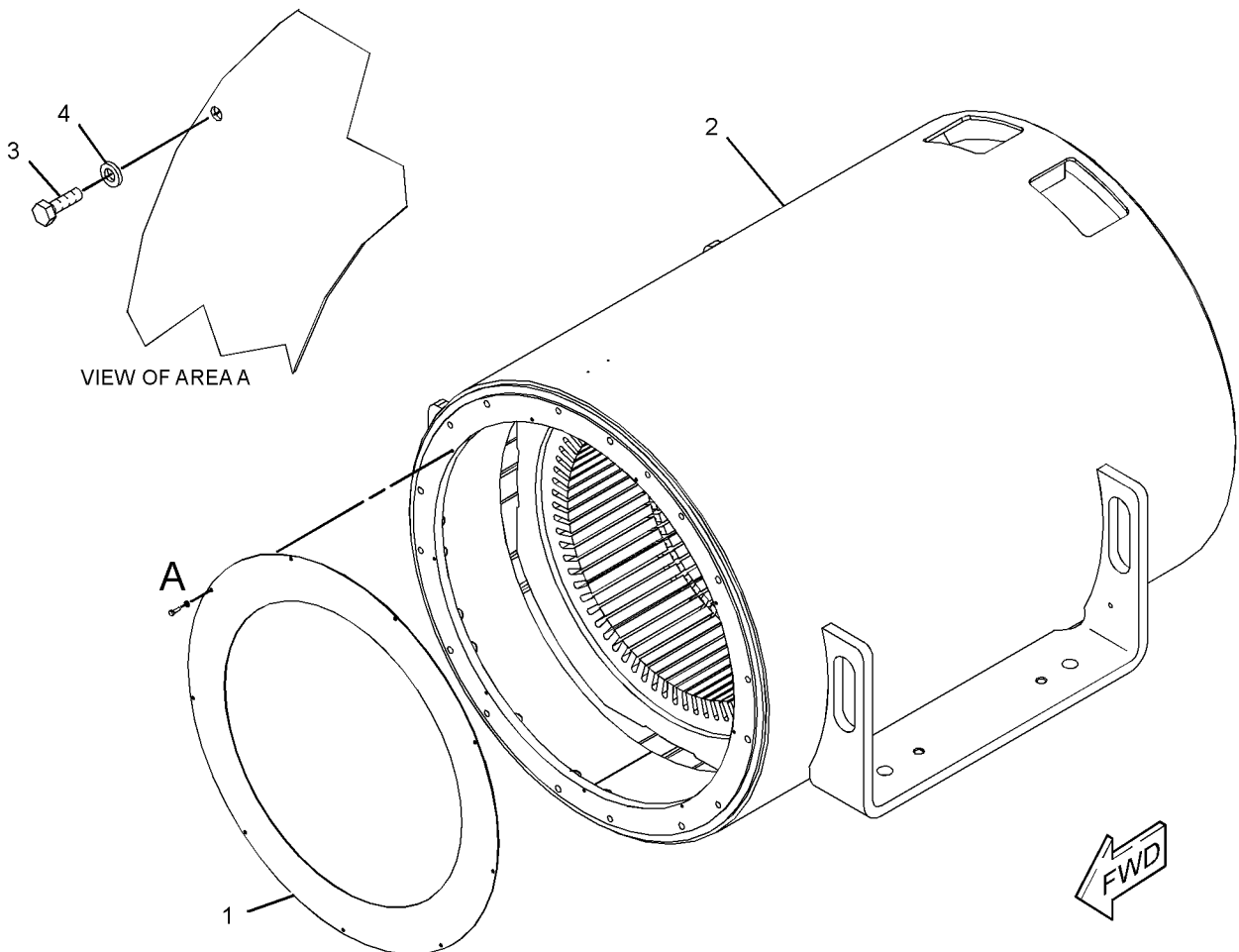

GRAPHIC #1

<END>

g01220952

GENERATORS

256-4204 STATOR GP-MAIN

S/N: G2E1-UP

PART OF 252-4185 GENERATOR GP

SMCS-4453

i02442022

NOTE	REF NO	GRAPHIC REF	PART NUMBER	QTY	PART NAME						SEE PAGE
					1	2	3	4	5	6 (PRODUCT LEVEL)	
	1	1	253-3508	1	BAFFLE						
	2	1	254-8580	1	STATOR AS						
M	3	1	8T-4138	9	BOLT (M6X1X20-MM)						
	4	1	9X-8256	9	WASHER (6.6X12X2-MM THK)						

M-METRIC PART

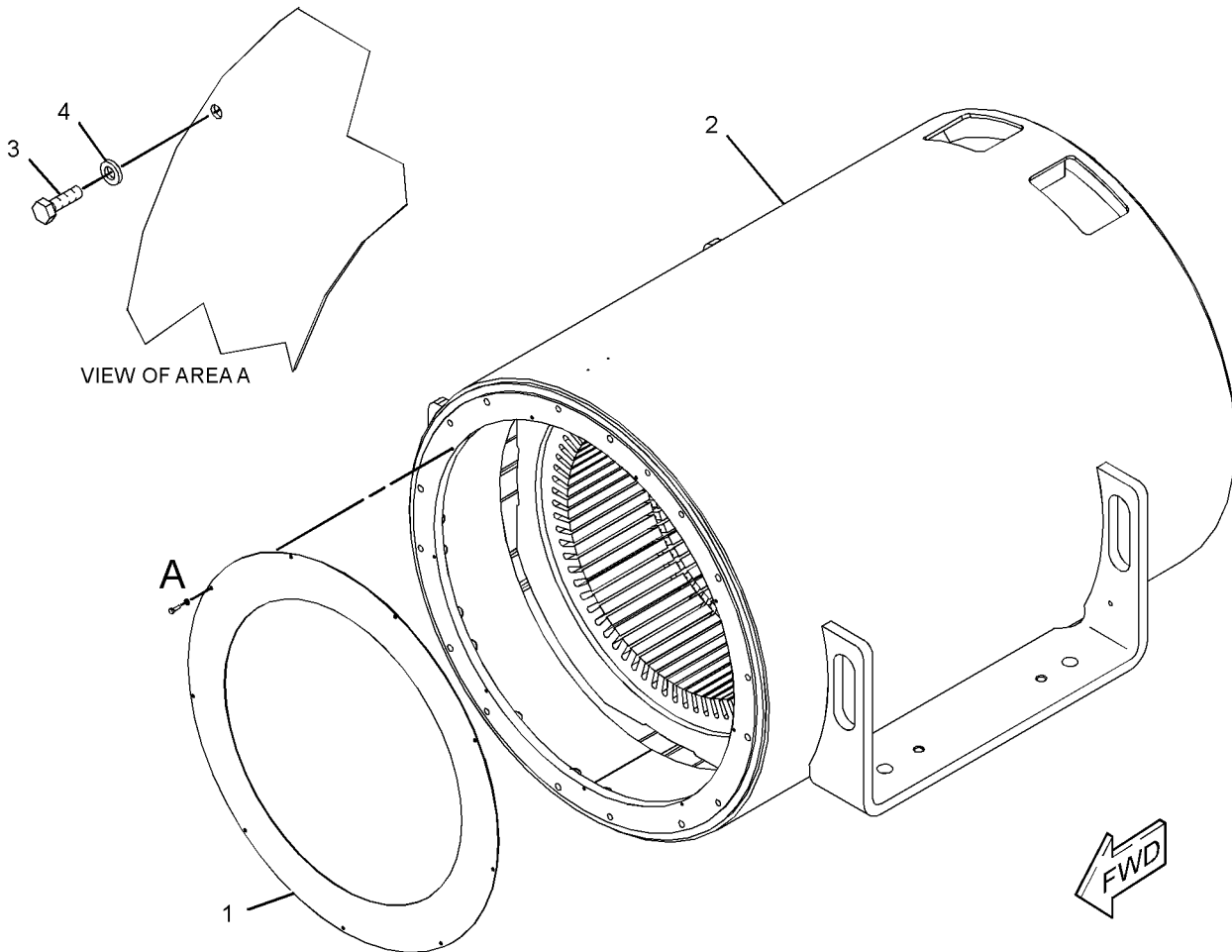

GRAPHIC #1

<END>

g01220952

GENERATORS

256-4205 STATOR GP-MAIN

S/N: G2E1-UP

PART OF 252-4187 GENERATOR GP

SMCS-4453

i02442013

NOTE	REF NO	GRAPHIC REF	PART NUMBER	QTY	PART NAME						SEE PAGE
					1	2	3	4	5	6 (PRODUCT LEVEL)	
	1	1	253-3508	1	BAFFLE						
	2	1	254-8581	1	STATOR AS						
M	3	1	8T-4138	9	BOLT (M6X1X20-MM)						
	4	1	9X-8256	9	WASHER (6.6X12X2-MM THK)						

M-METRIC PART

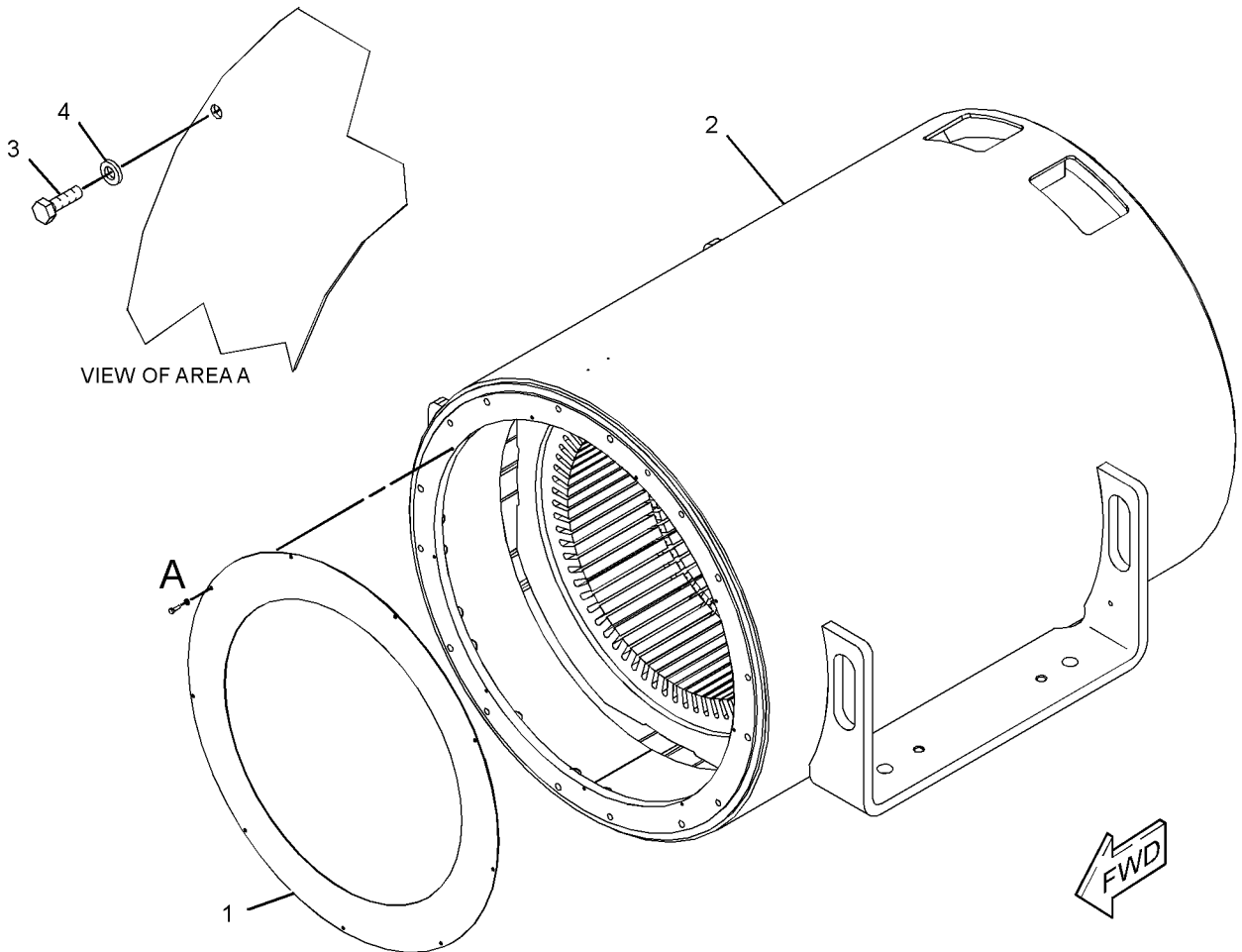

GRAPHIC #1

<END>

g01220952

GENERATORS

256-4206 STATOR GP-MAIN

S/N: G2F1-UP

PART OF 252-3899 GENERATOR GP

SMCS-4453

i02442019

NOTE	REF NO	GRAPHIC REF	PART NUMBER	QTY	PART NAME						SEE PAGE
					1	2	3	4	5	6 (PRODUCT LEVEL)	
	1	1	253-3508	1	BAFFLE						
	2	1	254-8427	1	STATOR AS						
M	3	1	8T-4138	9	BOLT (M6X1X20-MM)						
	4	1	9X-8256	9	WASHER (6.6X12X2-MM THK)						

M-METRIC PART

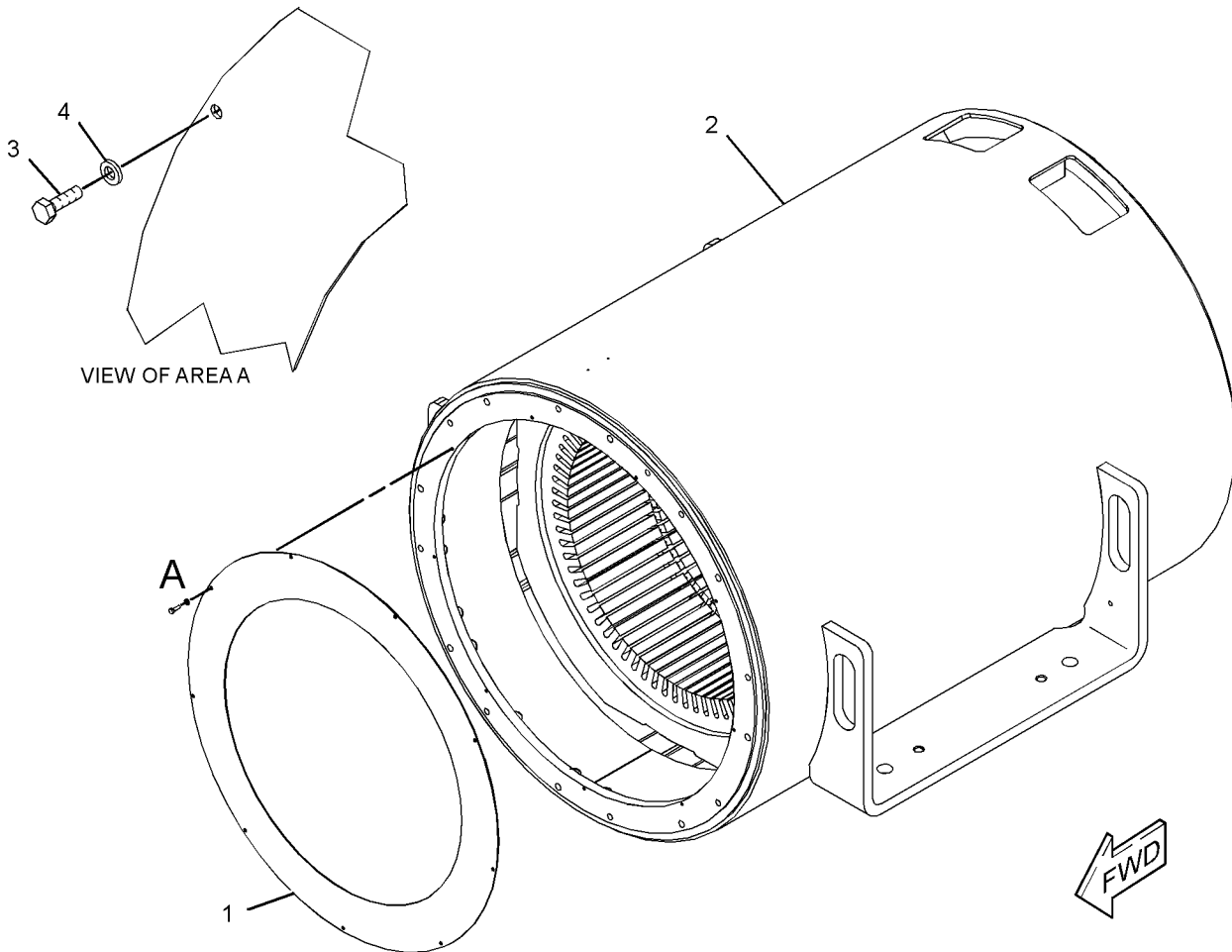

GRAPHIC #1

<END>

g01220952

GENERATORS

256-4207 STATOR GP-MAIN

S/N: G2F1-UP

PART OF 252-3901 GENERATOR GP

SMCS-4453

i02441999

NOTE	REF NO	GRAPHIC REF	PART NUMBER	QTY	PART NAME						SEE PAGE
					1	2	3	4	5	6 (PRODUCT LEVEL)	
	1	1	253-3508	1	BAFFLE						
	2	1	254-8428	1	STATOR AS						
M	3	1	8T-4138	9	BOLT (M6X1X20-MM)						
	4	1	9X-8256	9	WASHER (6.6X12X2-MM THK)						

M-METRIC PART

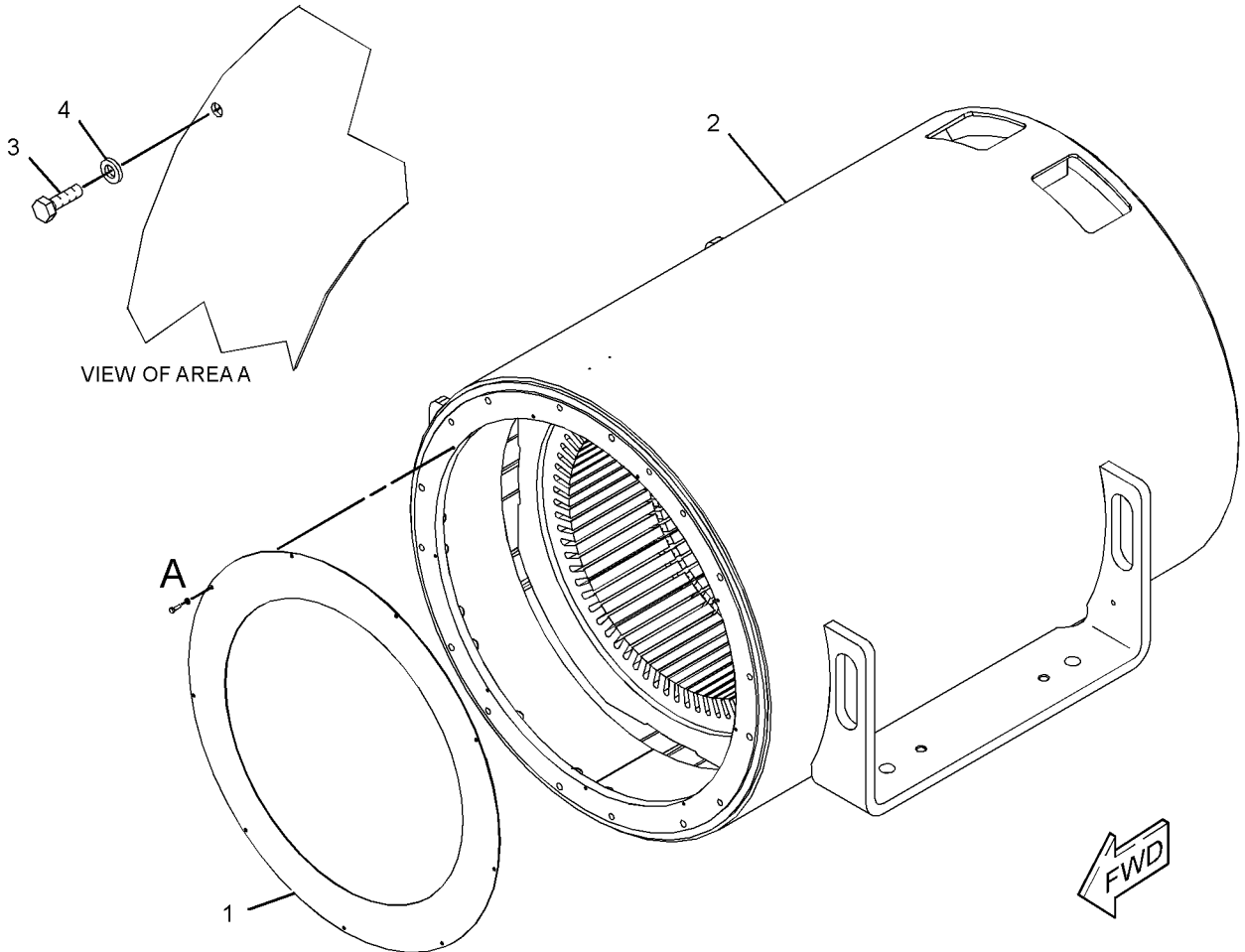

GRAPHIC #1

<END>

g01220952

GENERATORS

256-4208 STATOR GP-MAIN

S/N: G2F1-UP

PART OF 252-4193 GENERATOR GP

SMCS-4453

i02442017

NOTE	REF NO	GRAPHIC REF	PART NUMBER	QTY	PART NAME						SEE PAGE
					1	2	3	4	5	6 (PRODUCT LEVEL)	
	1	1	253-3508	1	BAFFLE						
	2	1	254-8584	1	STATOR AS						
M	3	1	8T-4138	9	BOLT (M6X1X20-MM)						
	4	1	9X-8256	9	WASHER (6.6X12X2-MM THK)						

M-METRIC PART

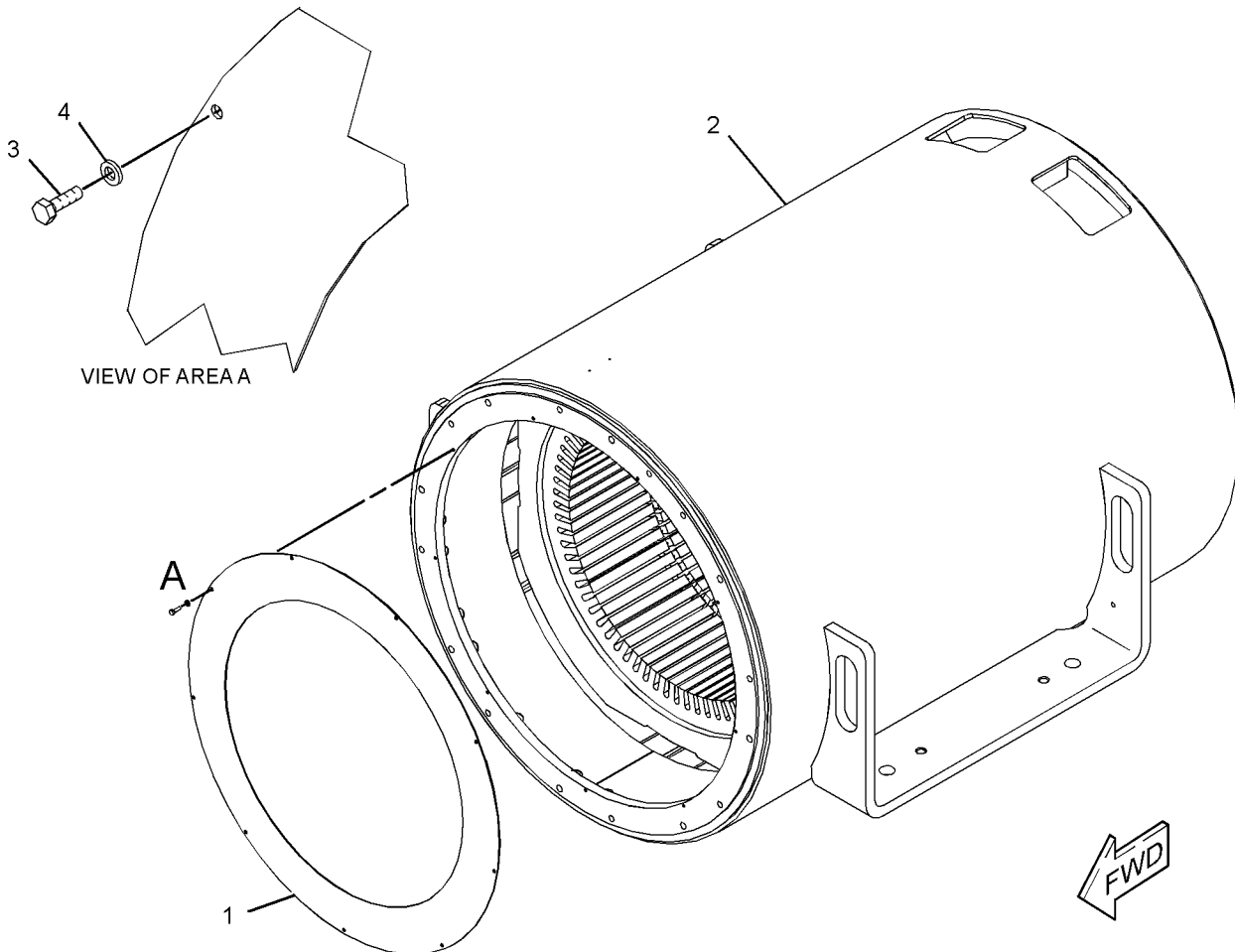

GRAPHIC #1

<END>

g01220952

GENERATORS

256-4209 STATOR GP-MAIN

S/N: G2F1-UP

PART OF 252-4195 GENERATOR GP

SMCS-4453

i02442014

NOTE	REF NO	GRAPHIC REF	PART NUMBER	QTY	PART NAME						SEE PAGE
					1	2	3	4	5	6 (PRODUCT LEVEL)	
	1	1	253-3508	1	BAFFLE						
	2	1	254-8585	1	STATOR AS						
M	3	1	8T-4138	9	BOLT (M6X1X20-MM)						
	4	1	9X-8256	9	WASHER (6.6X12X2-MM THK)						

M-METRIC PART

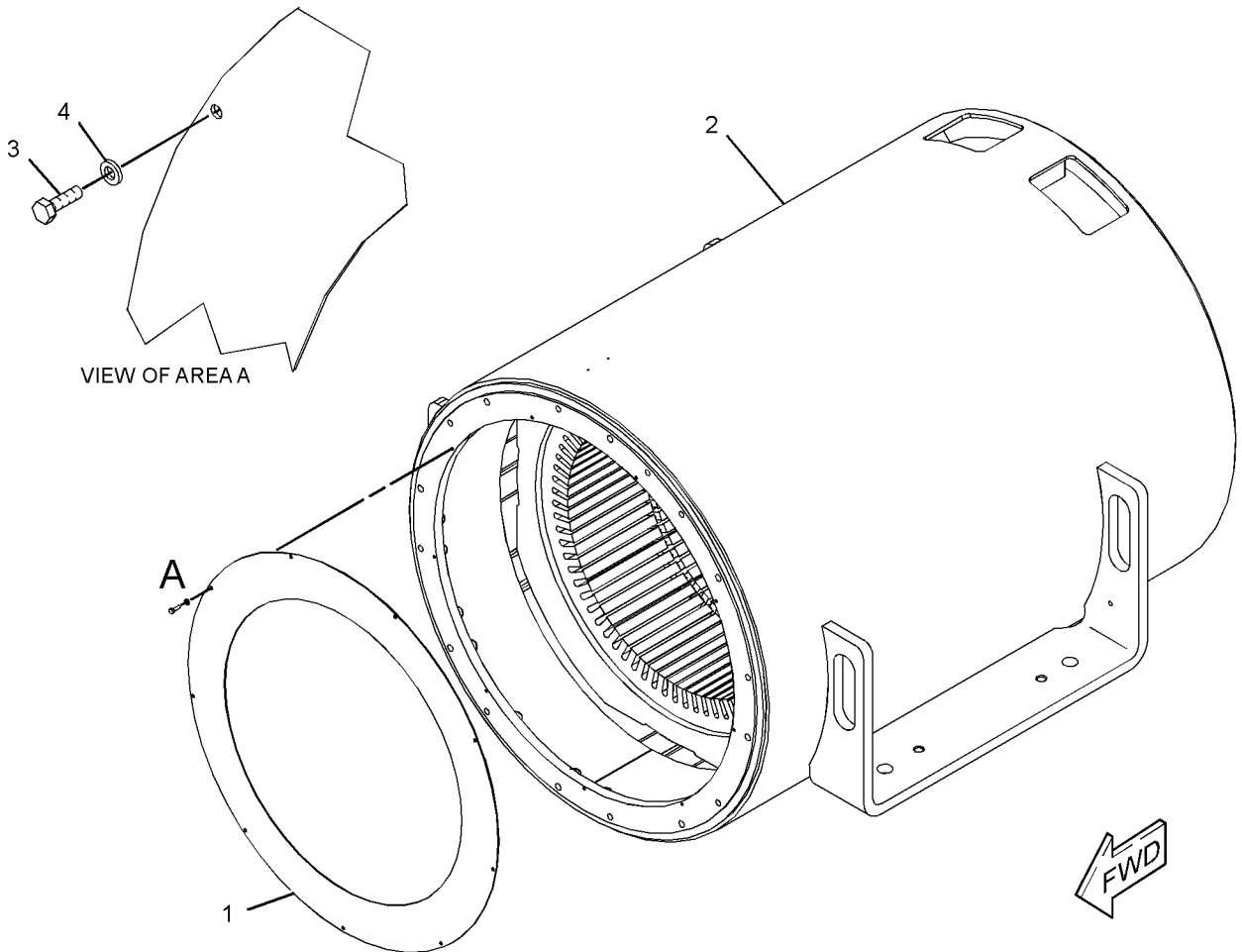

GRAPHIC #1

<END>

g01220952

GENERATORS

256-4210 STATOR GP-MAIN

S/N: G2G1-UP

PART OF 252-3907 GENERATOR GP

SMCS-4453

i02442025

NOTE	REF NO	GRAPHIC REF	PART NUMBER	QTY	PART NAME						SEE PAGE
					1	2	3	4	5	6 (PRODUCT LEVEL)	
	1	1	253-3508	1	BAFFLE						
	2	1	254-8431	1	STATOR AS						
M	3	1	8T-4138	9	BOLT (M6X1X20-MM)						
	4	1	9X-8256	9	WASHER (6.6X12X2-MM THK)						

M-METRIC PART

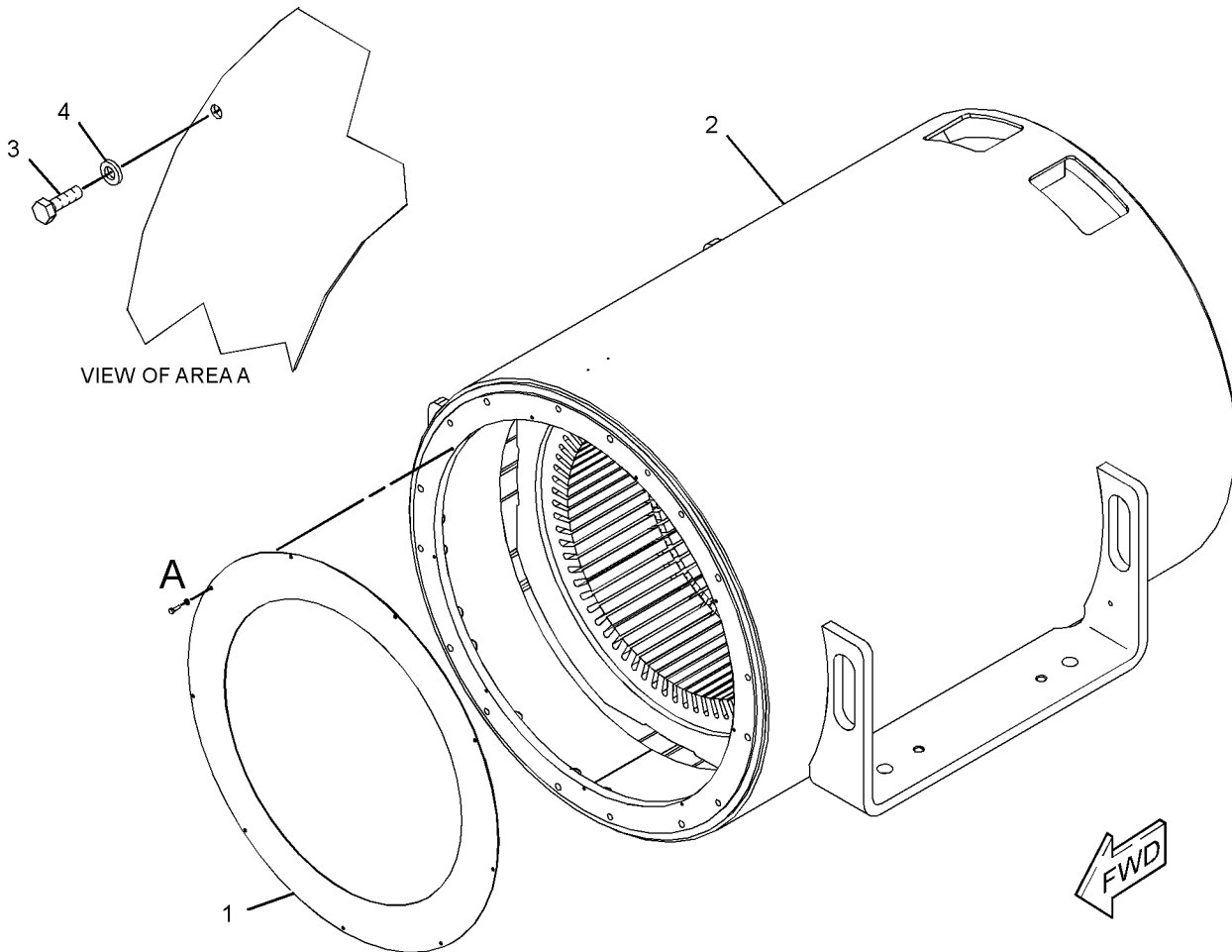

GRAPHIC #1

<END>

g01220952

GENERATORS

256-4211 STATOR GP-MAIN

S/N: G2G1-UP

PART OF 252-3909 GENERATOR GP

SMCS-4453

i02442026

NOTE	REF NO	GRAPHIC REF	PART NUMBER	QTY	PART NAME						SEE PAGE
					1	2	3	4	5	6 (PRODUCT LEVEL)	
	1	1	253-3508	1	BAFFLE						
	2	1	254-8432	1	STATOR AS						
M	3	1	8T-4138	9	BOLT (M6X1X20-MM)						
	4	1	9X-8256	9	WASHER (6.6X12X2-MM THK)						

M-METRIC PART

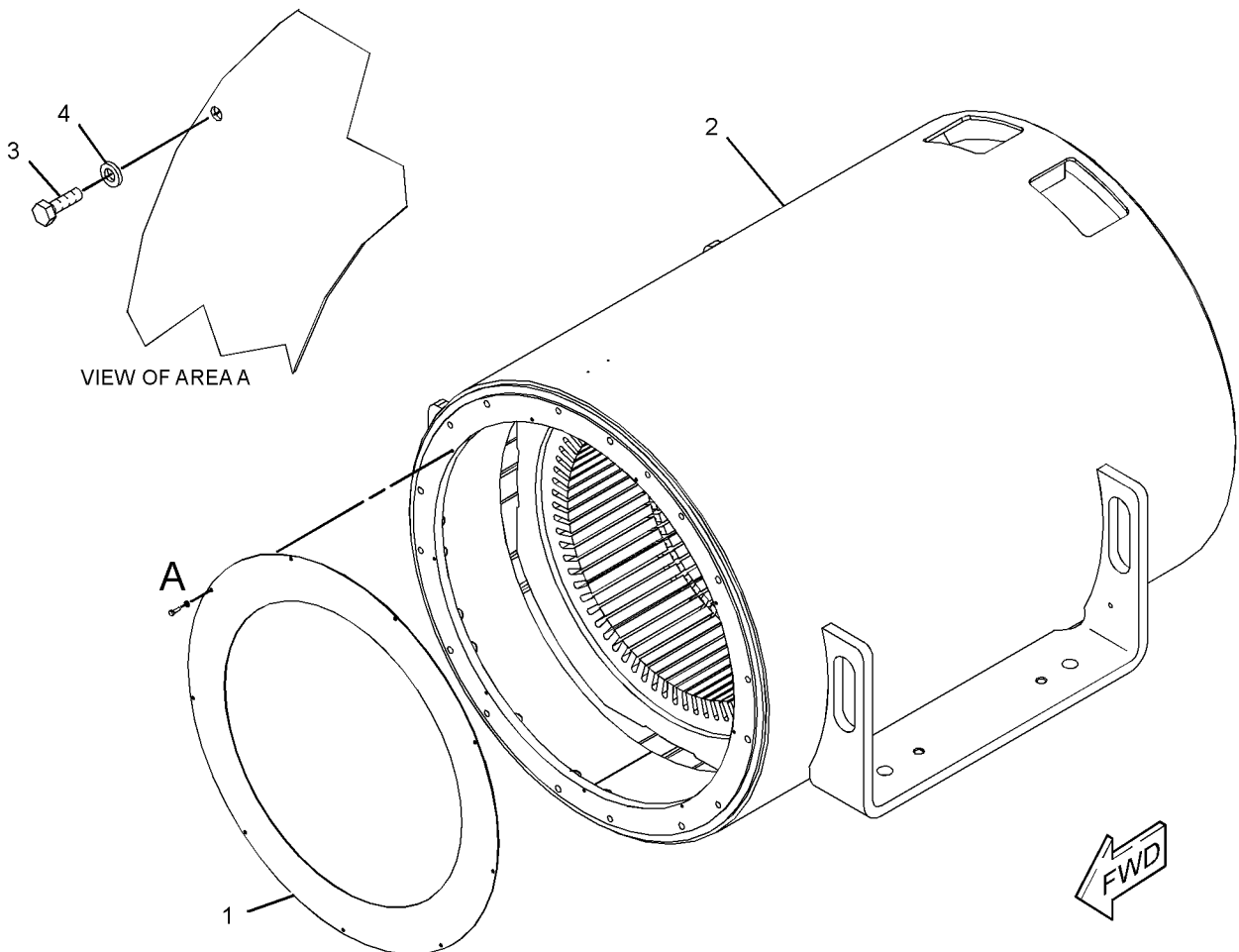

GRAPHIC #1

<END>

g01220952

GENERATORS

256-4212 STATOR GP-MAIN

S/N: G2G1-UP

PART OF 252-4201 GENERATOR GP

SMCS-4453

i02442021

NOTE	REF NO	GRAPHIC REF	PART NUMBER	QTY	PART NAME						SEE PAGE
					1	2	3	4	5	6 (PRODUCT LEVEL)	
	1	1	253-3508	1	BAFFLE						
	2	1	254-8652	1	STATOR AS						
M	3	1	8T-4138	9	BOLT (M6X1X20-MM)						
	4	1	9X-8256	9	WASHER (6.6X12X2-MM THK)						

M-METRIC PART

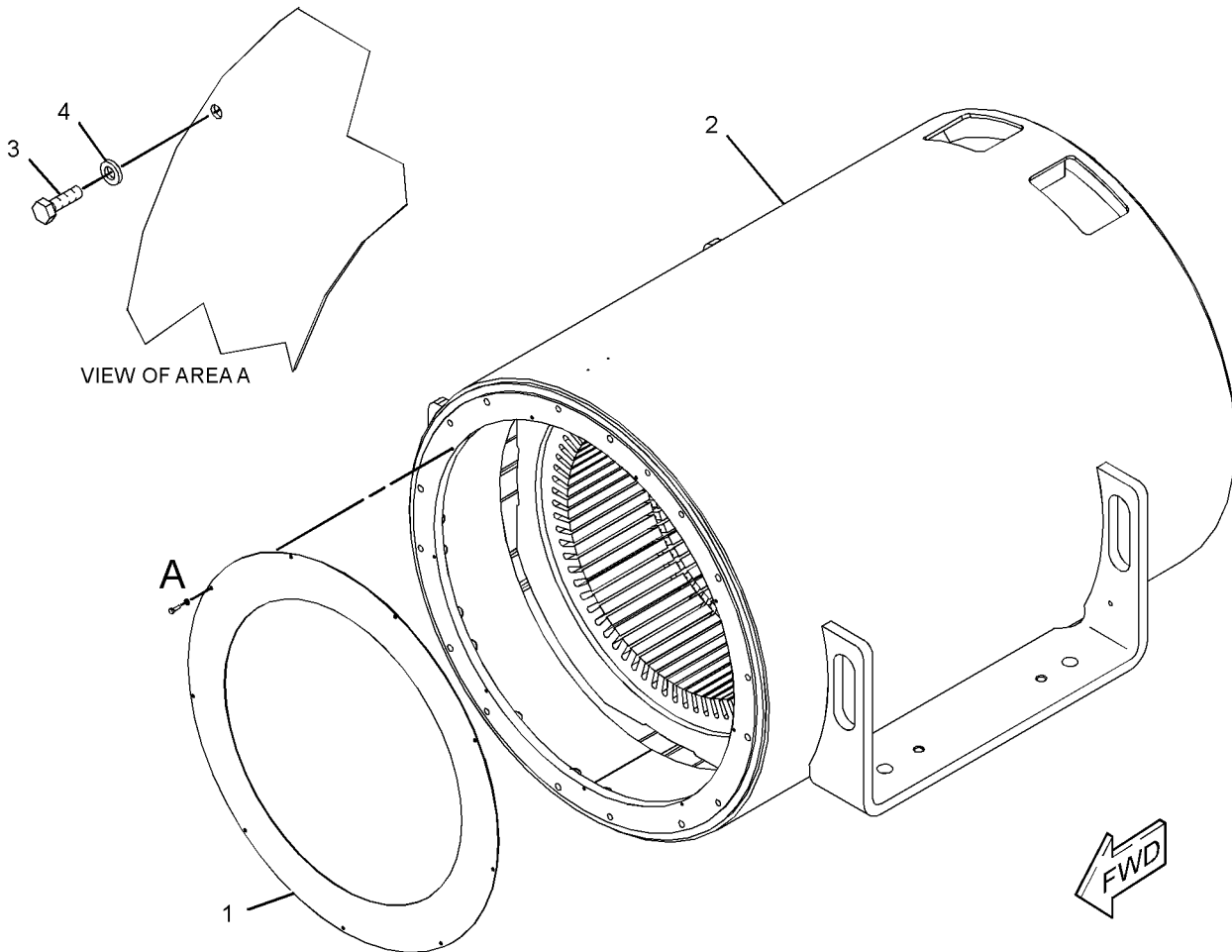

GRAPHIC #1

<END>

g01220952

GENERATORS

256-4213 STATOR GP-MAIN

S/N: G2G1-UP

PART OF 252-4203 GENERATOR GP

SMCS-4453

i02442024

NOTE	REF NO	GRAPHIC REF	PART NUMBER	QTY	PART NAME						SEE PAGE
					1	2	3	4	5	6 (PRODUCT LEVEL)	
	1	1	253-3508	1	BAFFLE						
	2	1	254-8653	1	STATOR AS						
M	3	1	8T-4138	9	BOLT (M6X1X20-MM)						
	4	1	9X-8256	9	WASHER (6.6X12X2-MM THK)						

M-METRIC PART

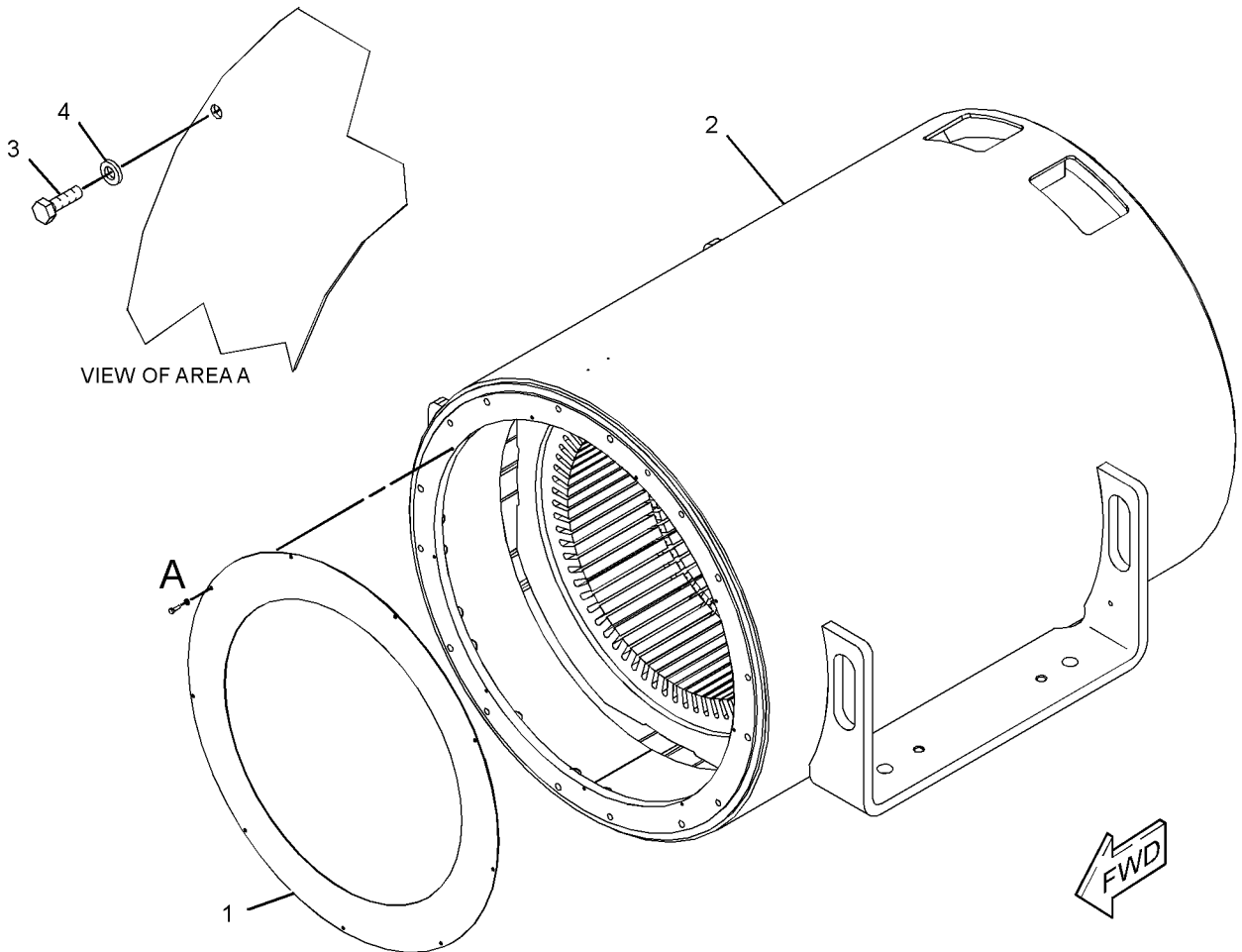

GRAPHIC #1

<END>

g01220952

GENERATORS

256-4221 STATOR GP-MAIN

S/N: G2E1-UP

PART OF 252-3897 GENERATOR GP

SMCS-4453

i02442023

NOTE	REF NO	GRAPHIC REF	PART NUMBER	QTY	PART NAME						SEE PAGE
					1	2	3	4	5	6 (PRODUCT LEVEL)	
	1	1	253-3508	1	BAFFLE						
	2	1	254-8426	1	STATOR AS						
M	3	1	8T-4138	9	BOLT (M6X1X20-MM)						
	4	1	9X-8256	9	WASHER (6.6X12X2-MM THK)						

M-METRIC PART

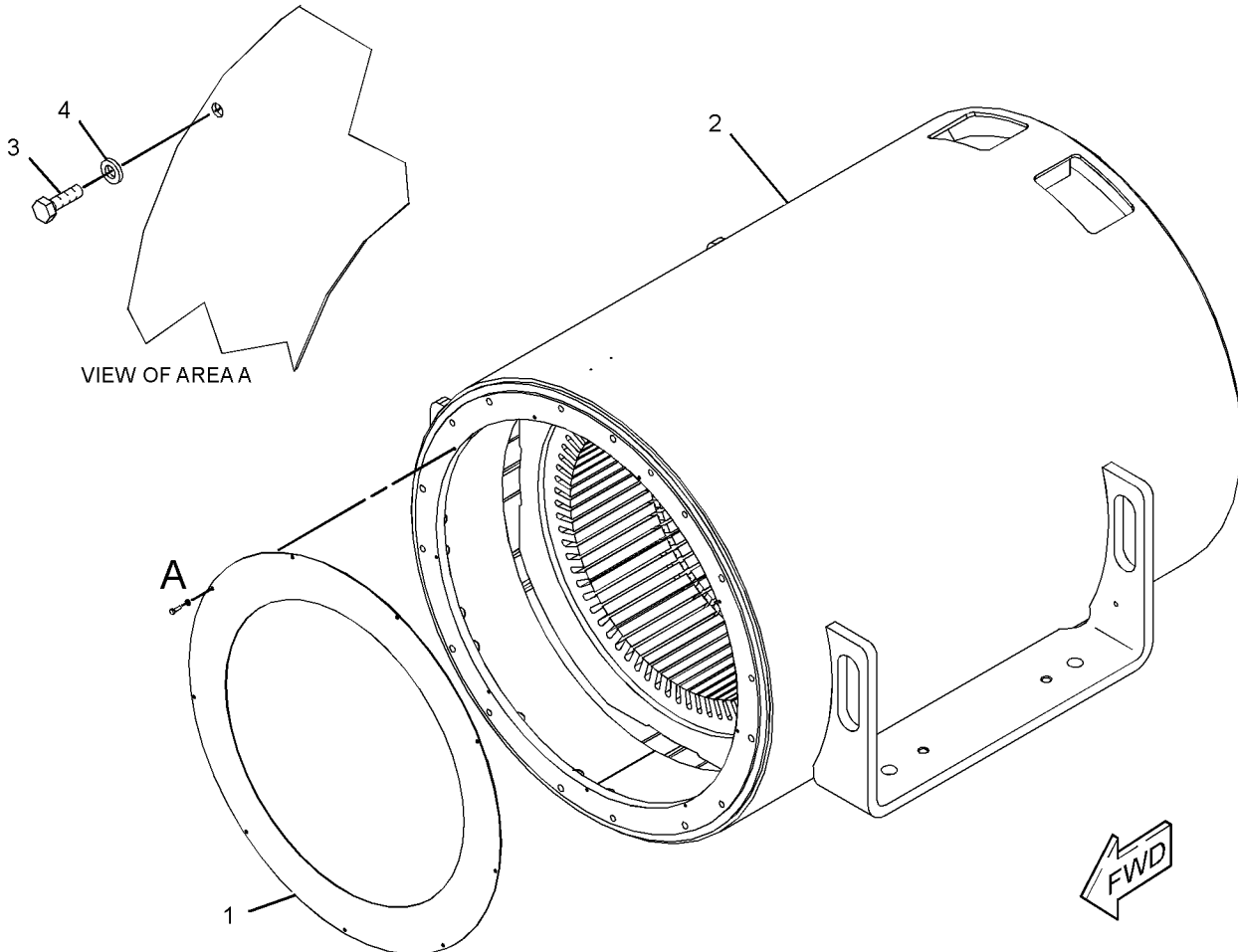

GRAPHIC #1

<END>

g01220952

GENERATORS

256-4223 STATOR GP-MAIN

S/N: G2E1-UP

PART OF 252-3971 GENERATOR GP

SMCS-4453

i02443160

NOTE	REF NO	GRAPHIC REF	PART NUMBER	QTY	PART NAME						SEE PAGE
					1	2	3	4	5	6 (PRODUCT LEVEL)	
	1	1	253-3508	1	BAFFLE						
	2	1	254-8465	1	STATOR AS						
M	3	1	8T-4138	9	BOLT (M6X1X20-MM)						
	4	1	9X-8256	9	WASHER (6.6X12X2-MM THK)						

M-METRIC PART

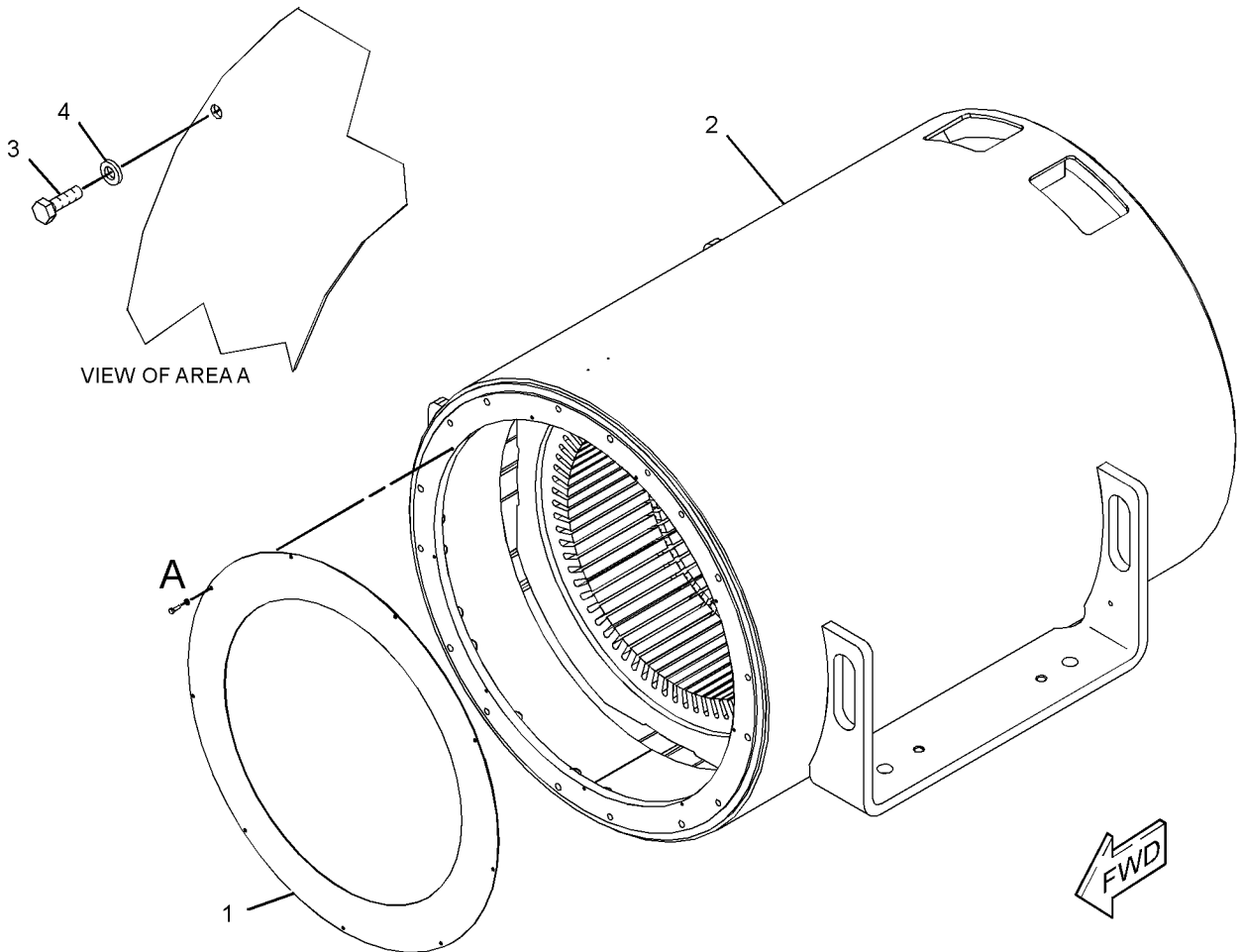

GRAPHIC #1

<END>

g01220952

GENERATORS

256-4224 STATOR GP-MAIN

S/N: G2E1-UP

PART OF 252-4077 GENERATOR GP

SMCS-4453

i02441997

NOTE	REF NO	GRAPHIC REF	PART NUMBER	QTY	PART NAME						SEE PAGE
					1	2	3	4	5	6 (PRODUCT LEVEL)	
	1	1	253-3508	1	BAFFLE						
	2	1	254-8524	1	STATOR AS						
M	3	1	8T-4138	9	BOLT (M6X1X20-MM)						
	4	1	9X-8256	9	WASHER (6.6X12X2-MM THK)						

M-METRIC PART

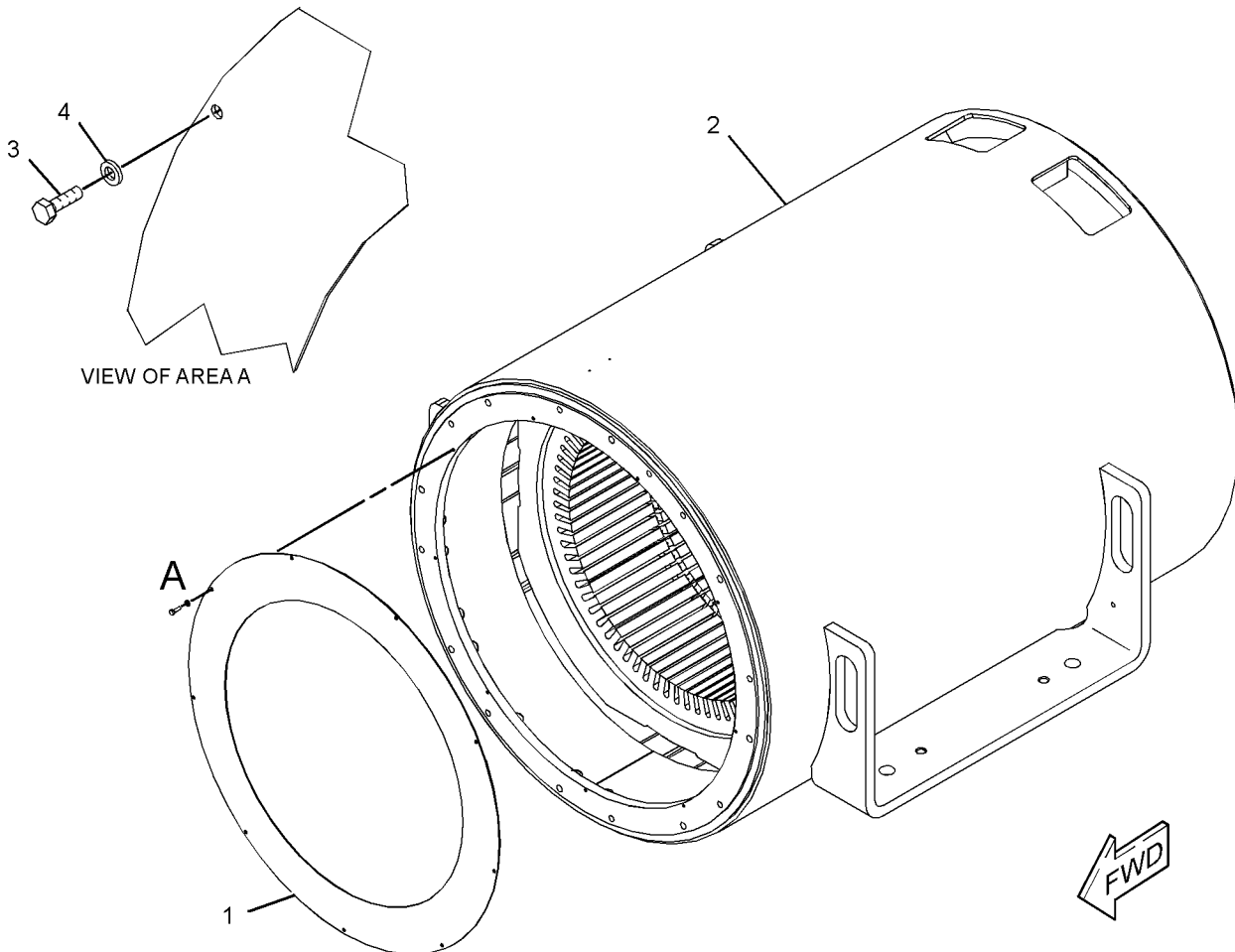

GRAPHIC #1

<END>

g01220952

GENERATORS

256-4225 STATOR GP-MAIN

S/N: G2E1-UP

PART OF 252-4079 GENERATOR GP

SMCS-4453

i02441996

NOTE	REF NO	GRAPHIC REF	PART NUMBER	QTY	PART NAME						SEE PAGE
					1	2	3	4	5	6 (PRODUCT LEVEL)	
	1	1	253-3508	1	BAFFLE						
	2	1	254-8525	1	STATOR AS						
M	3	1	8T-4138	9	BOLT (M6X1X20-MM)						
	4	1	9X-8256	9	WASHER (6.6X12X2-MM THK)						

M-METRIC PART

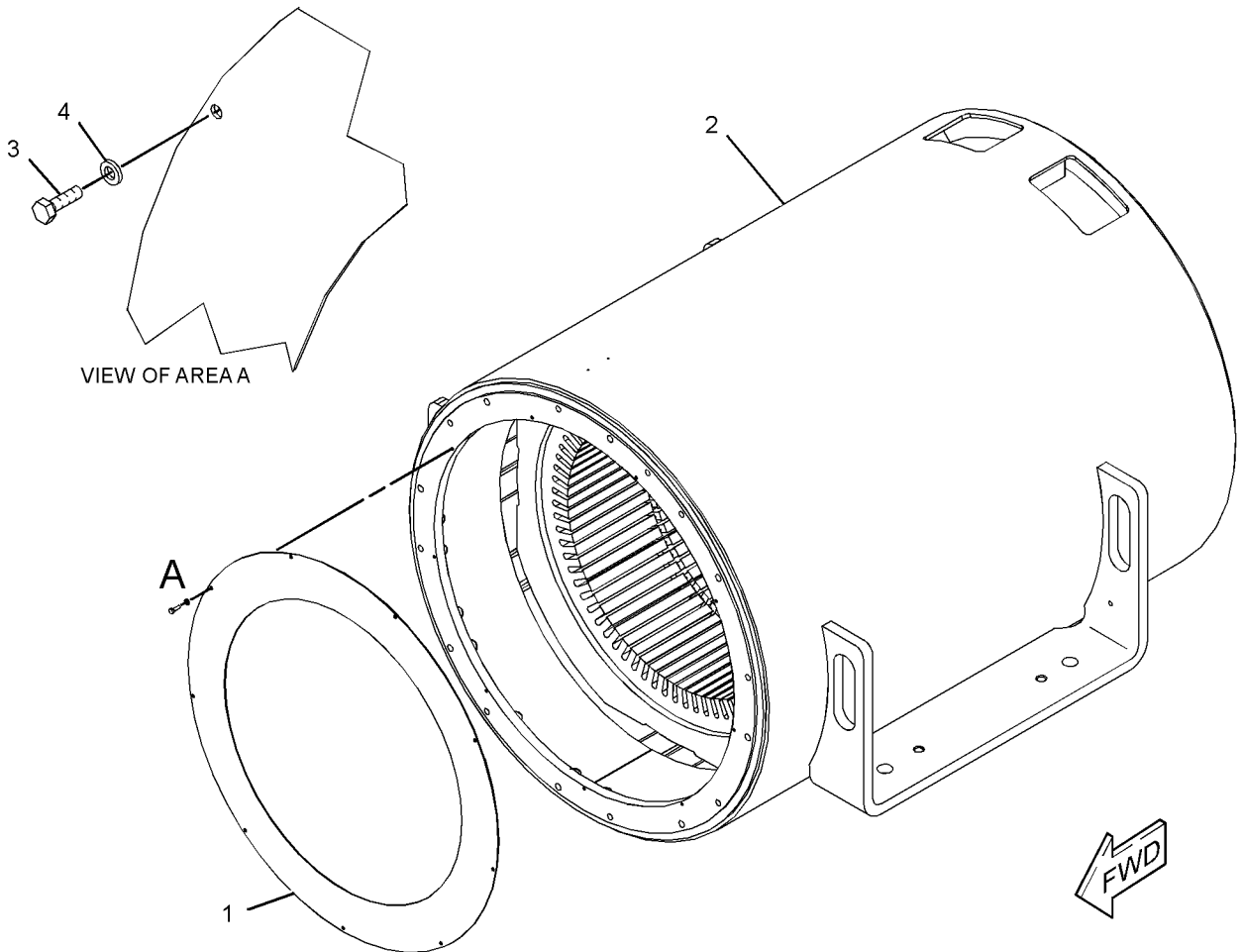

GRAPHIC #1

<END>

g01220952

GENERATORS

256-4226 STATOR GP-MAIN

S/N: G2E1-UP

PART OF 252-4189 GENERATOR GP

SMCS-4453

i02442015

NOTE	REF NO	GRAPHIC REF	PART NUMBER	QTY	PART NAME						SEE PAGE
					1	2	3	4	5	6 (PRODUCT LEVEL)	
	1	1	253-3508	1	BAFFLE						
	2	1	254-8582	1	STATOR AS						
M	3	1	8T-4138	9	BOLT (M6X1X20-MM)						
	4	1	9X-8256	9	WASHER (6.6X12X2-MM THK)						

M-METRIC PART

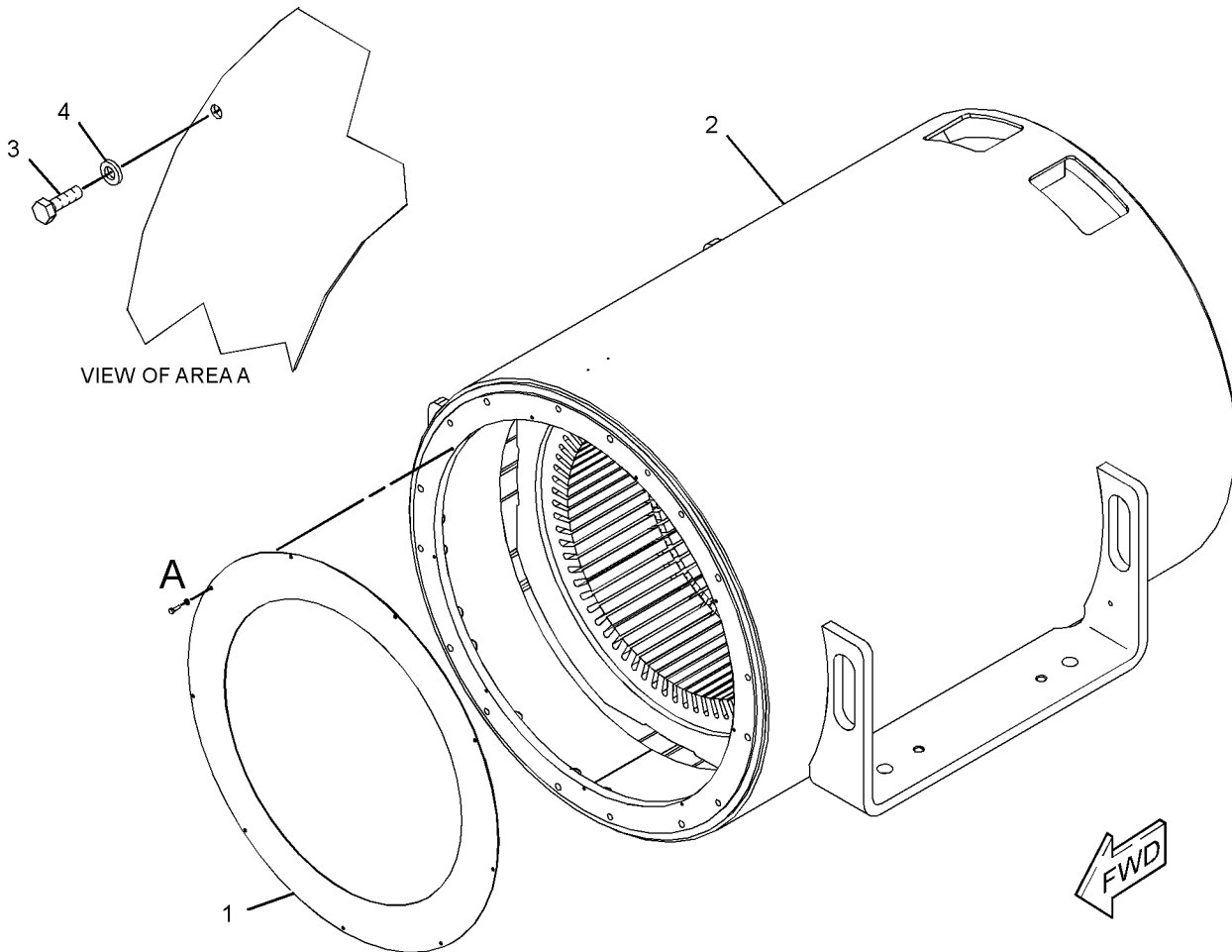

GRAPHIC #1

<END>

g01220952

GENERATORS

256-4227 STATOR GP-MAIN

S/N: G2E1-UP

PART OF 252-4191 GENERATOR GP

SMCS-4453

i02441998

NOTE	REF NO	GRAPHIC REF	PART NUMBER	QTY	PART NAME						SEE PAGE
					1	2	3	4	5	6 (PRODUCT LEVEL)	
	1	1	253-3508	1	BAFFLE						
	2	1	254-8583	1	STATOR AS						
M	3	1	8T-4138	9	BOLT (M6X1X20-MM)						
	4	1	9X-8256	9	WASHER (6.6X12X2-MM THK)						

M-METRIC PART

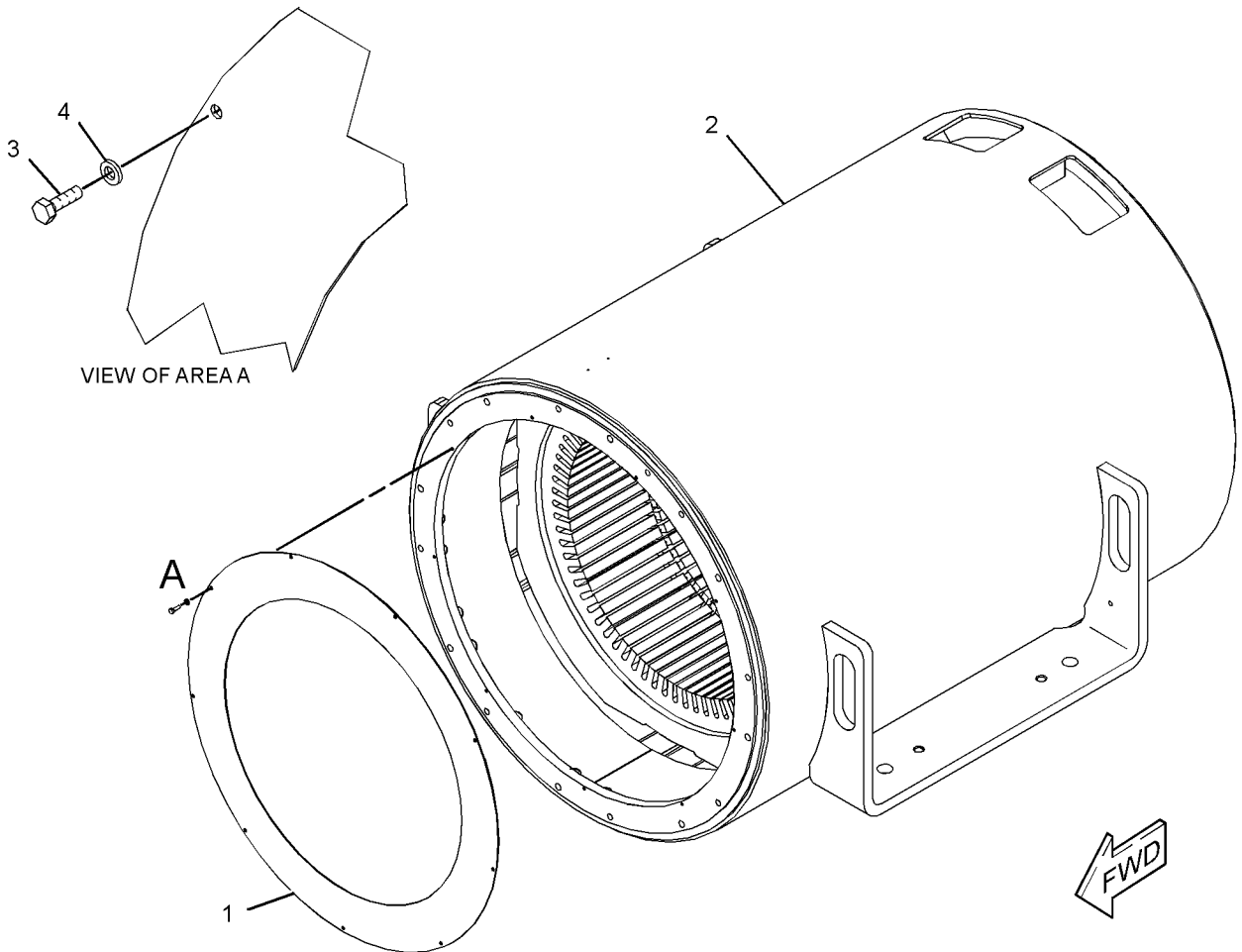

GRAPHIC #1

<END>

g01220952

GENERATORS

256-4228 STATOR GP-MAIN

S/N: G2F1-UP

PART OF 252-3903 GENERATOR GP

SMCS-4453

i02442018

NOTE	REF NO	GRAPHIC REF	PART NUMBER	QTY	PART NAME						SEE PAGE
					1	2	3	4	5	6 (PRODUCT LEVEL)	
	1	1	253-3508	1	BAFFLE						
	2	1	254-8429	1	STATOR AS						
M	3	1	8T-4138	9	BOLT (M6X1X20-MM)						
	4	1	9X-8256	9	WASHER (6.6X12X2-MM THK)						

M-METRIC PART

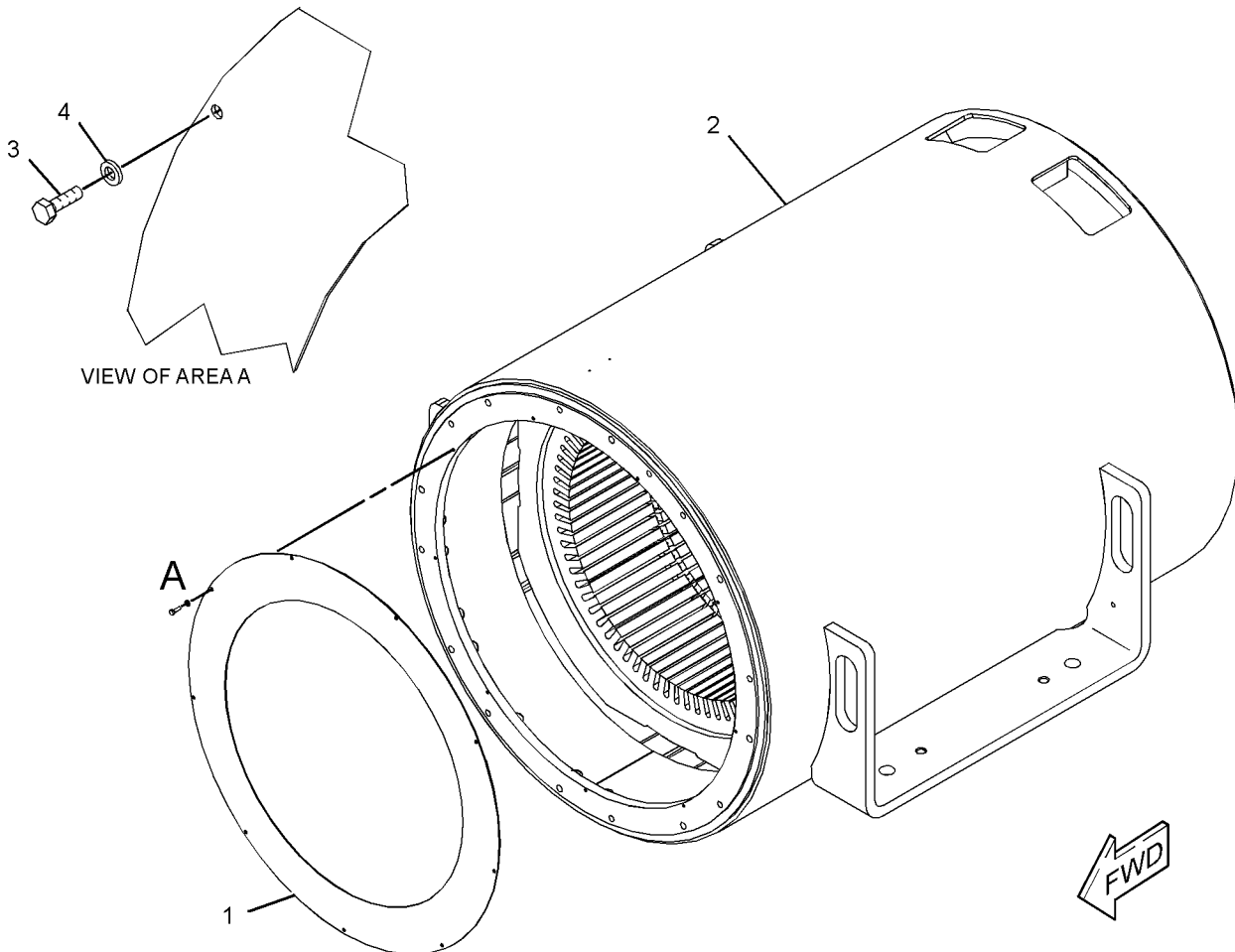

GRAPHIC #1

<END>

g01220952

GENERATORS

256-4229 STATOR GP-MAIN

S/N: G2F1-UP

PART OF 252-3905 GENERATOR GP

SMCS-4453

i02442007

NOTE	REF NO	GRAPHIC REF	PART NUMBER	QTY	PART NAME						SEE PAGE
					1	2	3	4	5	6 (PRODUCT LEVEL)	
	1	1	253-3508	1	BAFFLE						
	2	1	254-8430	1	STATOR AS						
M	3	1	8T-4138	9	BOLT (M6X1X20-MM)						
	4	1	9X-8256	9	WASHER (6.6X12X2-MM THK)						

M-METRIC PART

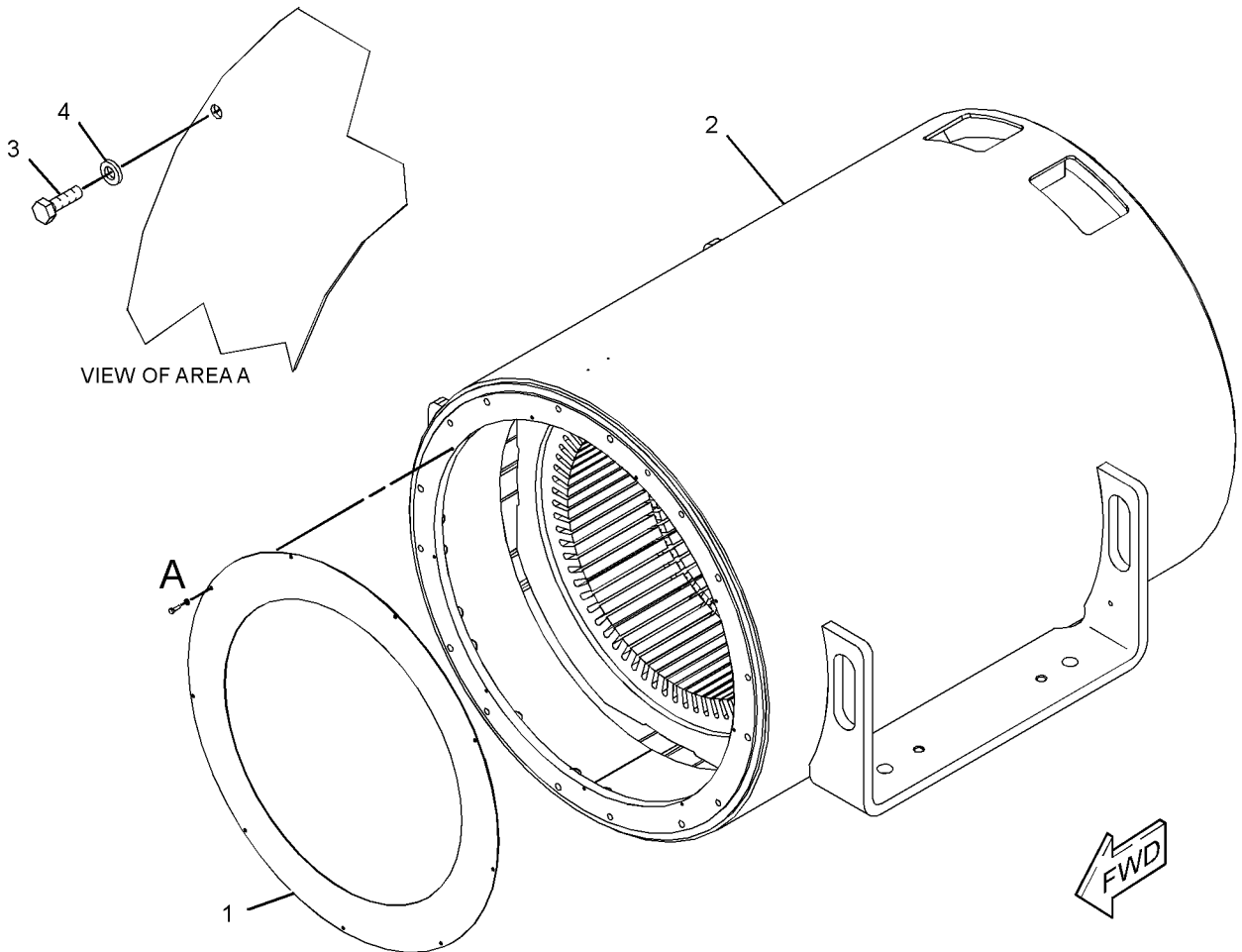

GRAPHIC #1

<END>

g01220952

GENERATORS

256-4231 STATOR GP-MAIN

S/N: G2F1-UP

PART OF 252-3973 GENERATOR GP

SMCS-4453

i02443086

NOTE	REF NO	GRAPHIC REF	PART NUMBER	QTY	PART NAME						SEE PAGE
					1	2	3	4	5	6 (PRODUCT LEVEL)	
	1	1	253-3508	1	BAFFLE						
	2	1	254-8466	1	STATOR AS						
M	3	1	8T-4138	9	BOLT (M6X1X20-MM)						
	4	1	9X-8256	9	WASHER (6.6X12X2-MM THK)						

M-METRIC PART

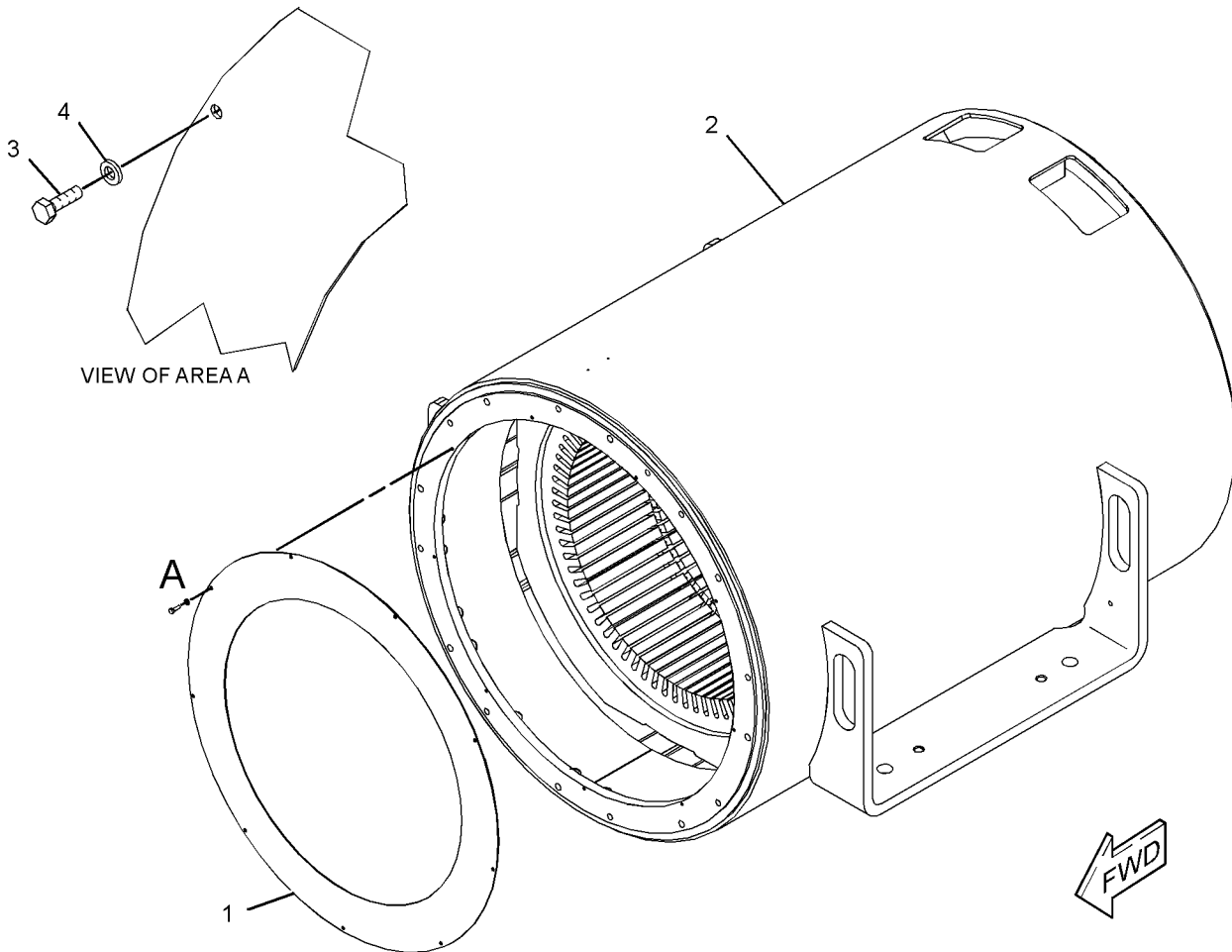

GRAPHIC #1

<END>

g01220952

GENERATORS

256-4232 STATOR GP-MAIN

S/N: G2F1-UP

PART OF 252-4197 GENERATOR GP

SMCS-4453

i02442016

NOTE	REF NO	GRAPHIC REF	PART NUMBER	QTY	PART NAME						SEE PAGE
					1	2	3	4	5	6 (PRODUCT LEVEL)	
	1	1	253-3508	1	BAFFLE						
	2	1	254-8586	1	STATOR AS						
M	3	1	8T-4138	9	BOLT (M6X1X20-MM)						
	4	1	9X-8256	9	WASHER (6.6X12X2-MM THK)						

M-METRIC PART

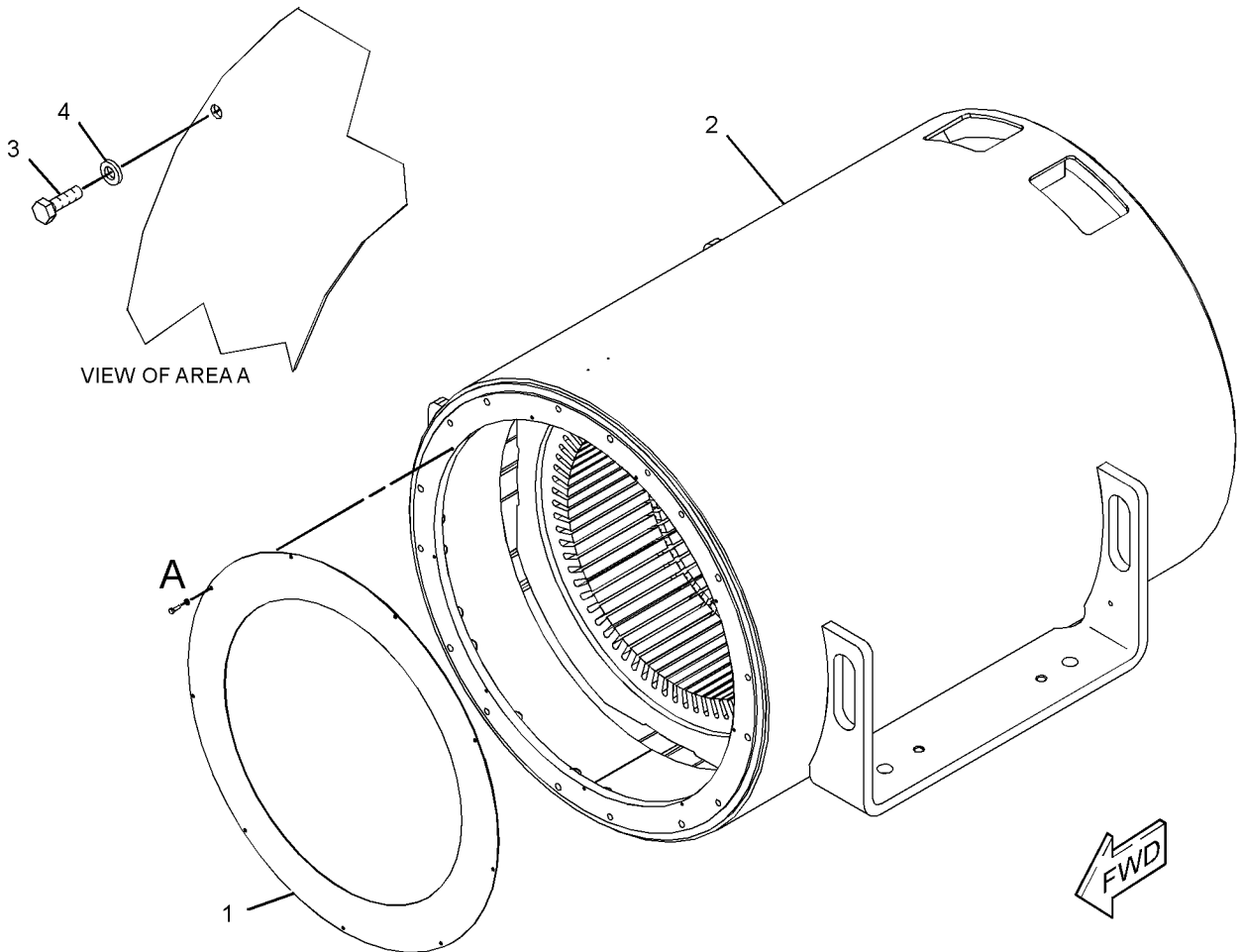

GRAPHIC #1

<END>

g01220952

GENERATORS

256-4233 STATOR GP-MAIN

S/N: G2F1-UP

PART OF 252-4199 GENERATOR GP

SMCS-4453

i02442000

NOTE	REF NO	GRAPHIC REF	PART NUMBER	QTY	PART NAME						SEE PAGE
					1	2	3	4	5	6 (PRODUCT LEVEL)	
	1	1	253-3508	1	BAFFLE						
	2	1	254-8651	1	STATOR AS						
M	3	1	8T-4138	9	BOLT (M6X1X20-MM)						
	4	1	9X-8256	9	WASHER (6.6X12X2-MM THK)						

M-METRIC PART

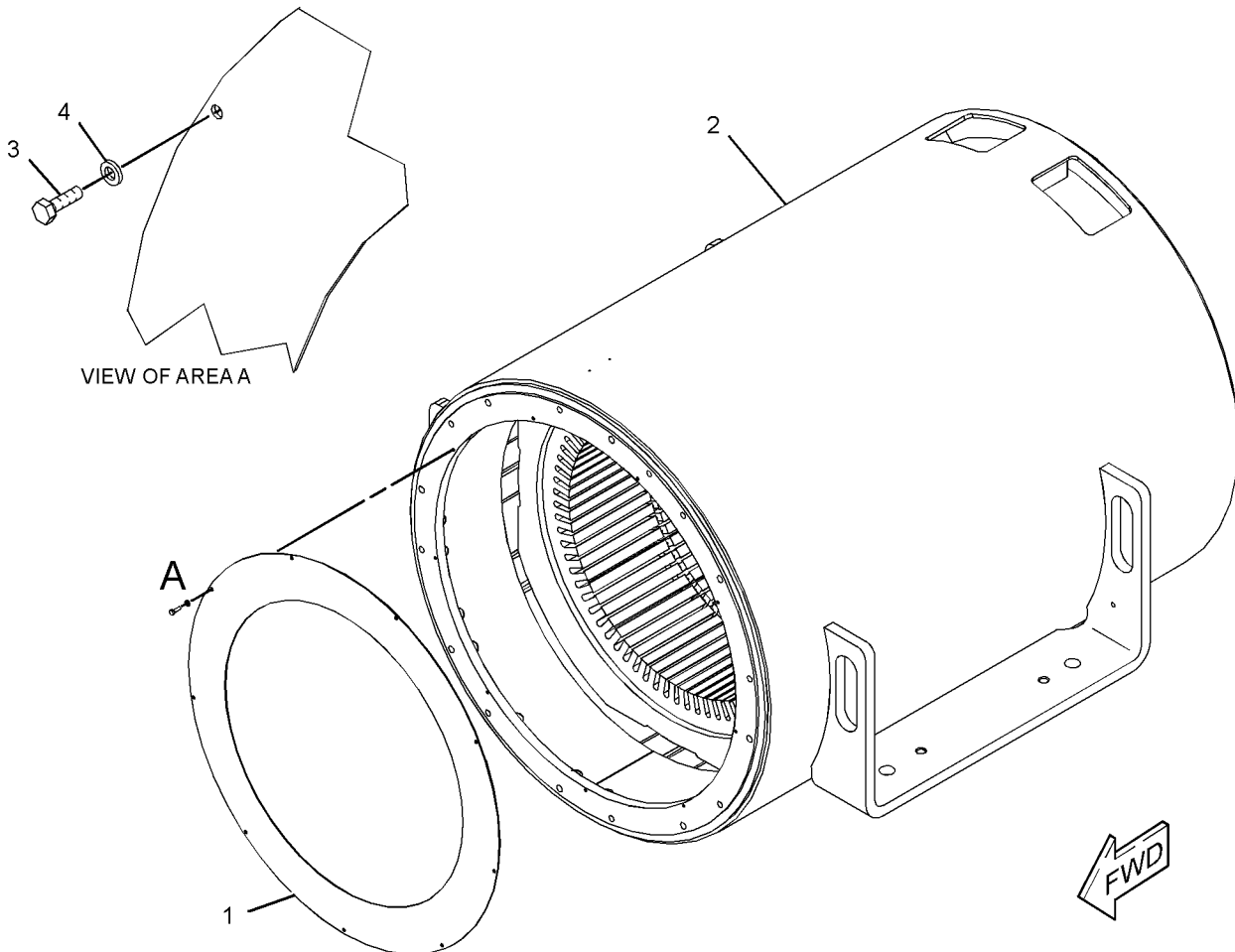

GRAPHIC #1

<END>

g01220952

GENERATORS

256-4235 STATOR GP-MAIN

S/N: G2G1-UP

PART OF 252-3913 GENERATOR GP

SMCS-4453

i02442008

NOTE	REF NO	GRAPHIC REF	PART NUMBER	QTY	PART NAME						SEE PAGE
					1	2	3	4	5	6 (PRODUCT LEVEL)	
	1	1	253-3508	1	BAFFLE						
	2	1	254-8434	1	STATOR AS						
M	3	1	8T-4138	9	BOLT (M6X1X20-MM)						
	4	1	9X-8256	9	WASHER (6.6X12X2-MM THK)						

M-METRIC PART

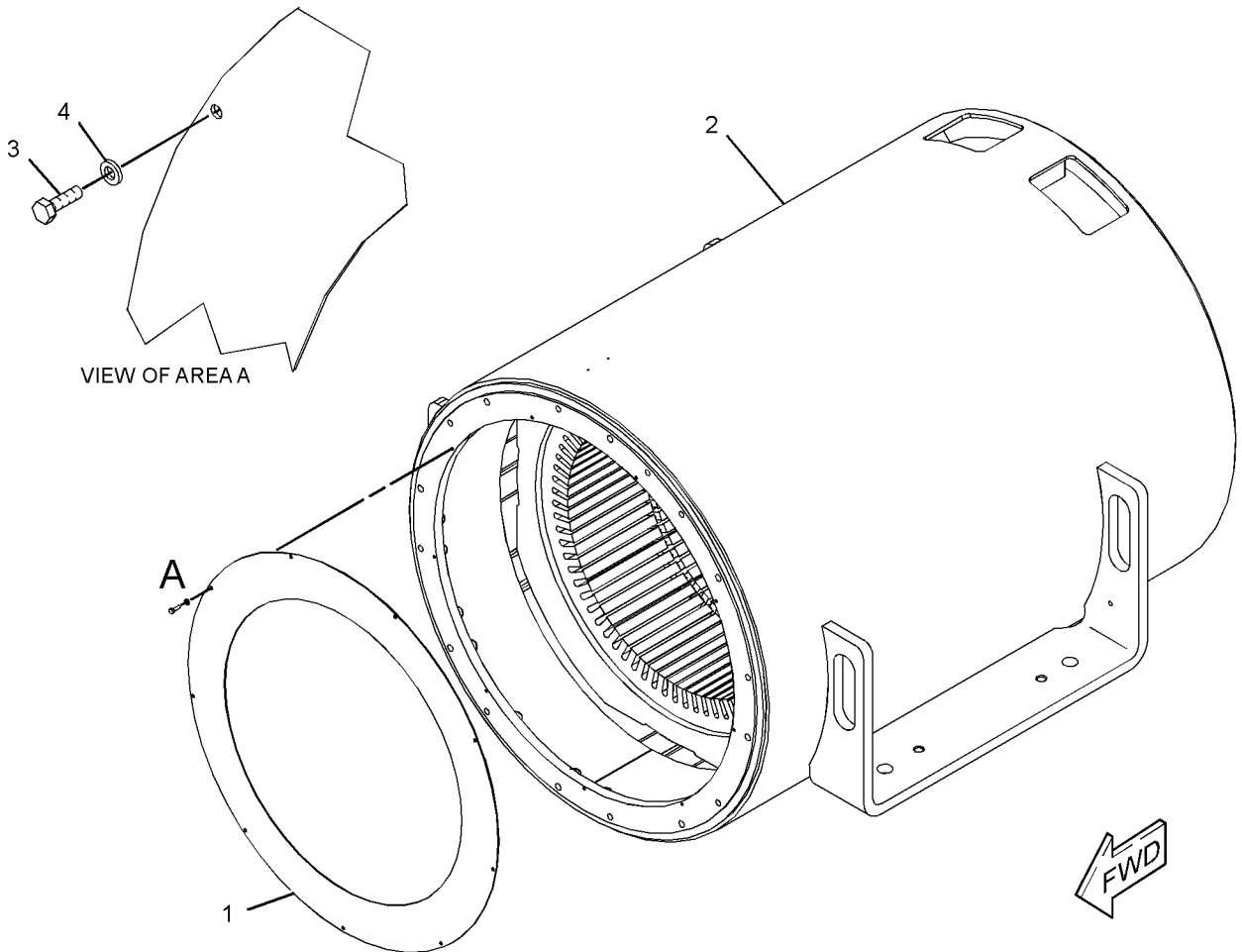

GRAPHIC #1

<END>

g01220952

GENERATORS

256-4237 STATOR GP-MAIN

S/N: G2G1-UP

PART OF 252-3975 GENERATOR GP

SMCS-4453

i02442569

NOTE	REF NO	GRAPHIC REF	PART NUMBER	QTY	PART NAME						SEE PAGE
					1	2	3	4	5	6 (PRODUCT LEVEL)	
	1	1	253-3508	1	BAFFLE						
	2	1	254-8467	1	STATOR AS						
M	3	1	8T-4138	9	BOLT (M6X1X20-MM)						
	4	1	9X-8256	9	WASHER (6.6X12X2-MM THK)						

M-METRIC PART

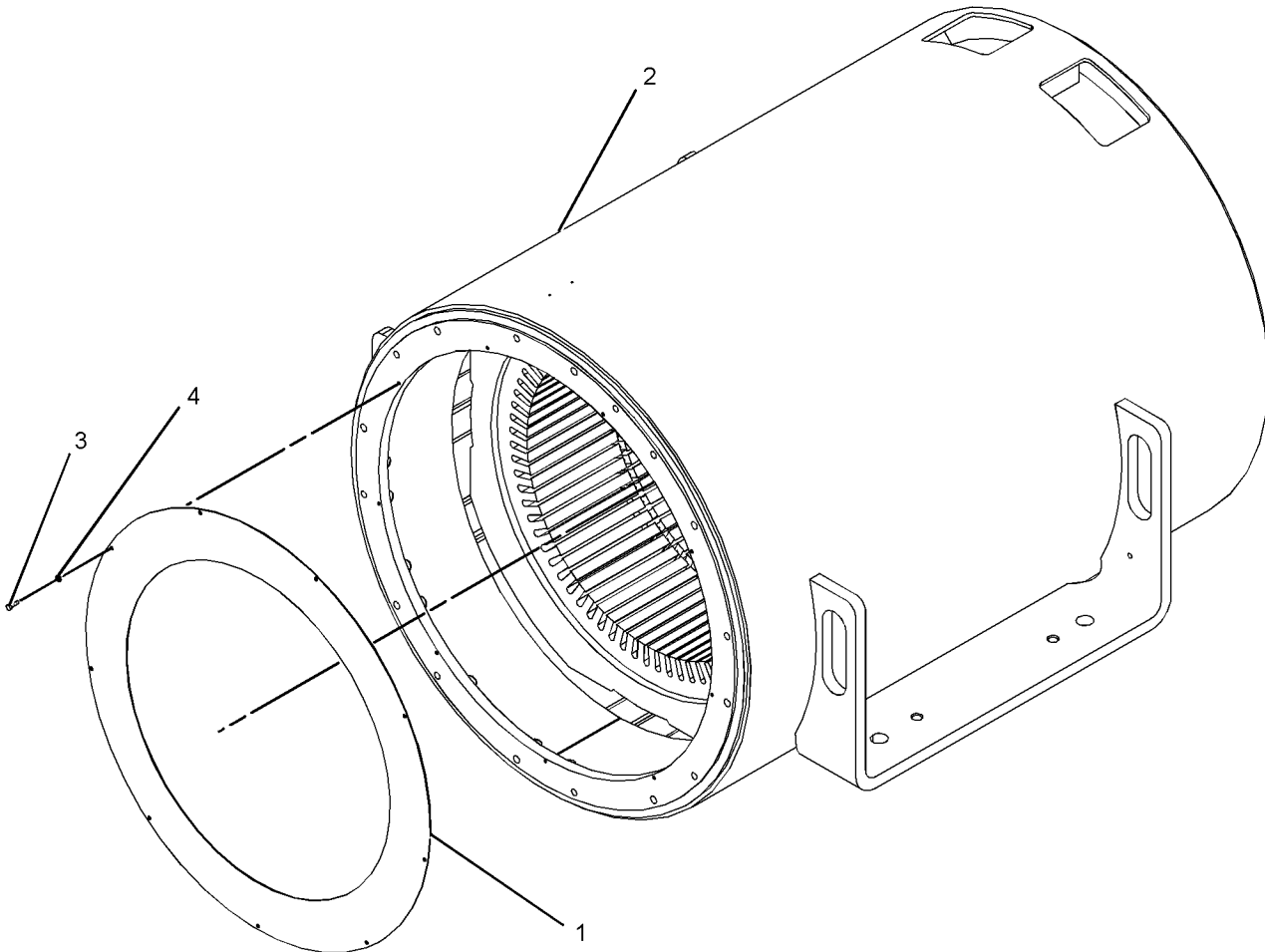

GRAPHIC #1

<END>

g01231537

GENERATORS

256-4238 STATOR GP-MAIN

S/N: G2G1-UP

PART OF 252-4205 GENERATOR GP

SMCS-4453

i02442027

NOTE	REF NO	GRAPHIC REF	PART NUMBER	QTY	PART NAME						SEE PAGE
					1	2	3	4	5	6 (PRODUCT LEVEL)	
	1	1	253-3508	1	BAFFLE						
	2	1	254-8654	1	STATOR AS						
M	3	1	8T-4138	9	BOLT (M6X1X20-MM)						
	4	1	9X-8256	9	WASHER (6.6X12X2-MM THK)						

M-METRIC PART

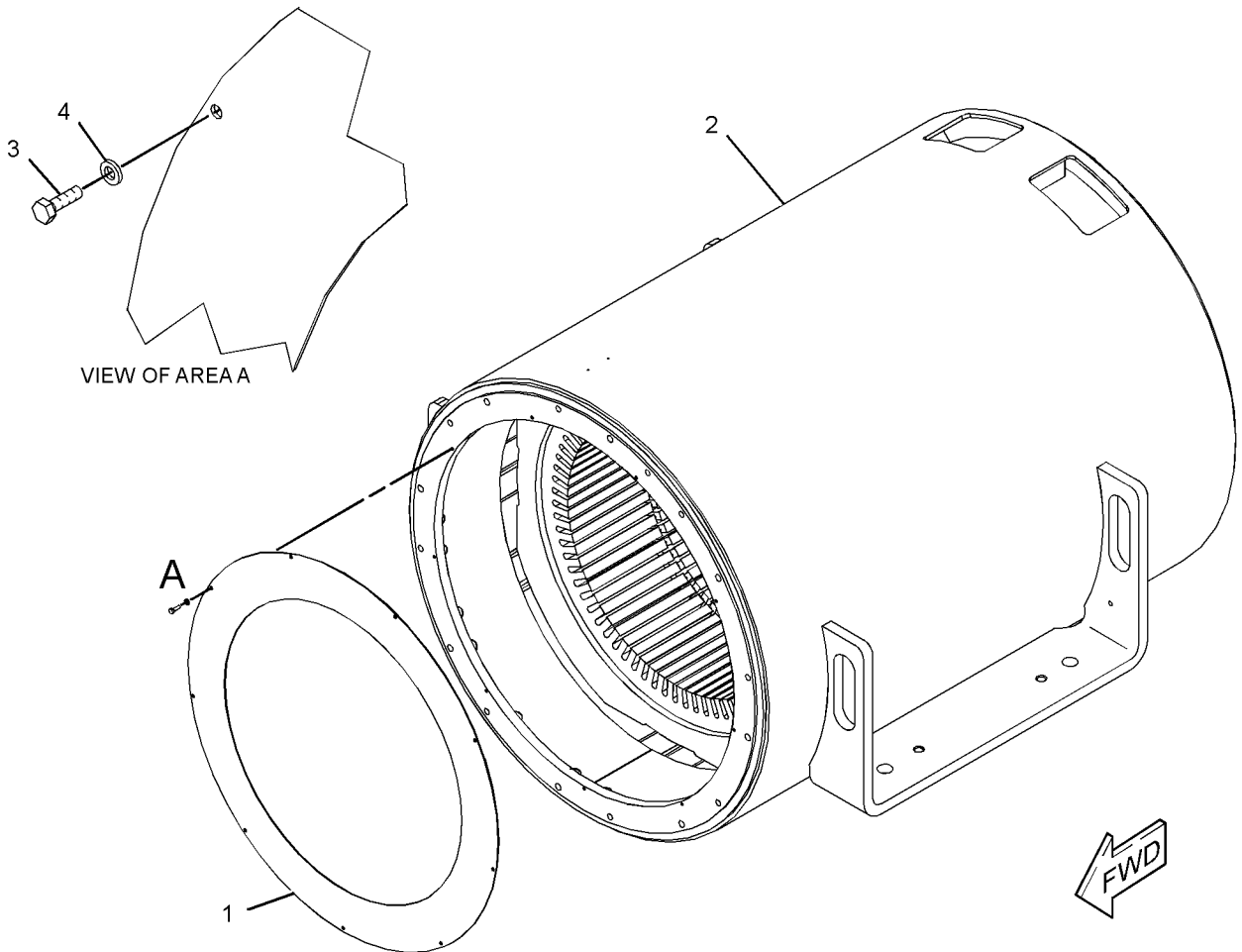

GRAPHIC #1

<END>

g01220952

GENERATORS

256-4239 STATOR GP-MAIN

S/N: G2G1-UP

PART OF 252-4207 GENERATOR GP

SMCS-4453

i02442004

NOTE	REF NO	GRAPHIC REF	PART NUMBER	QTY	PART NAME						SEE PAGE
					1	2	3	4	5	6 (PRODUCT LEVEL)	
	1	1	253-3508	1	BAFFLE						
	2	1	254-8655	1	STATOR AS						
M	3	1	8T-4138	9	BOLT (M6X1X20-MM)						
	4	1	9X-8256	9	WASHER (6.6X12X2-MM THK)						

M-METRIC PART

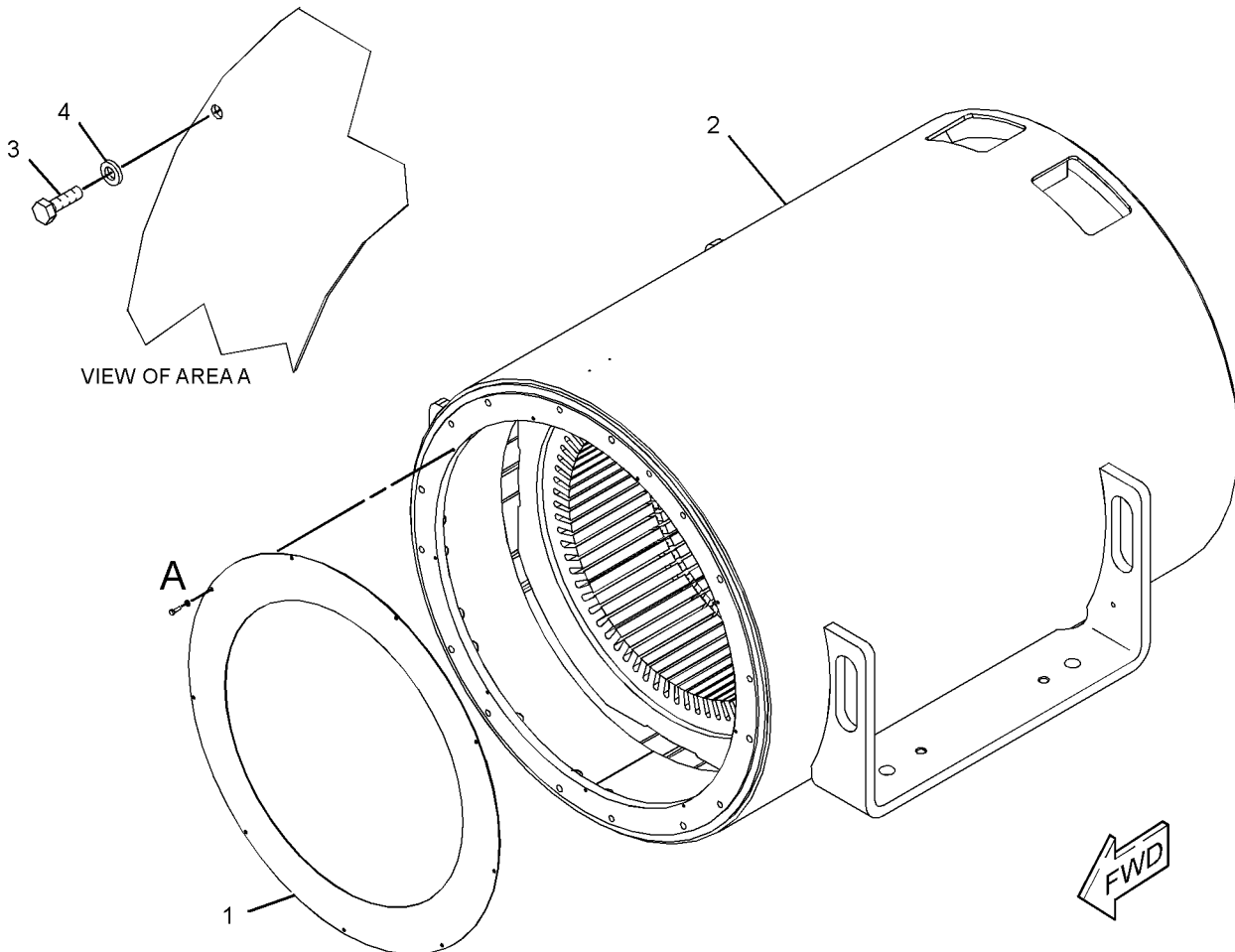

GRAPHIC #1

<END>

g01220952

SERVICE EQUIPMENT AND SUPPLIES

252-7420 FILM GP

S/N: WYB1-UP

USER INTERFACE PANEL

PART OF 263-1743, 281-3959, 283-0010 CONTROL GP-ELECTRONIC
AN ATTACHMENT

SMCS-7405, 7557

i02247946

NOTE	REF NO	GRAPHIC REF	PART NUMBER	QTY	PART NAME						SEE PAGE
					1	2	3	4	5	6 (PRODUCT LEVEL)	
	1	1	244-9673	1	FILM-CONTROL PANEL (STOP, STARTING AID, SPEED)						

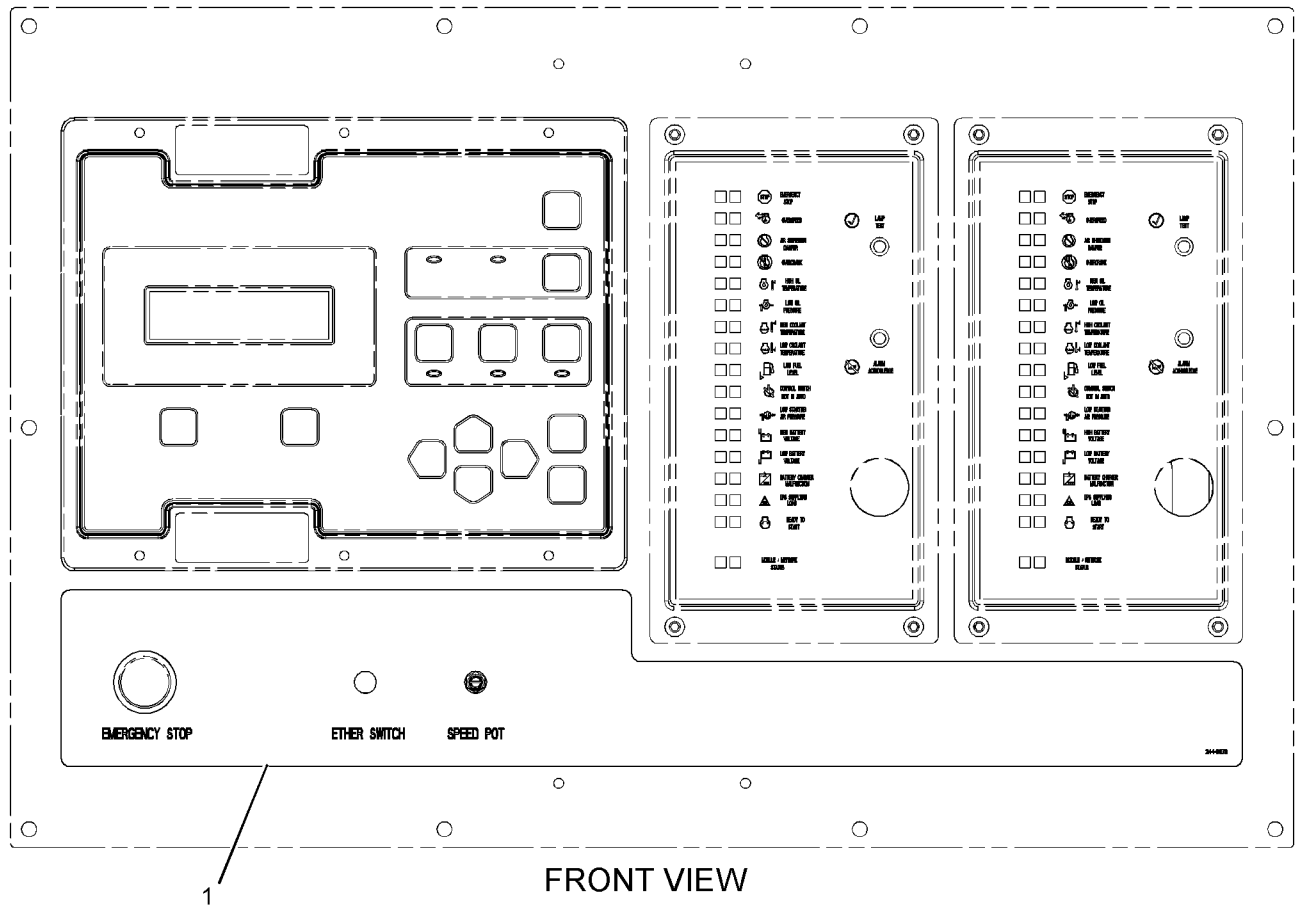

GRAPHIC #1

<END>

g01136895

SERVICE EQUIPMENT AND SUPPLIES

252-7422 FILM GP

S/N: WYB1-UP

USER INTERFACE PANEL
FOR USE WITH EUI
AN ATTACHMENT

SMCS-7405, 7557

i02247951

NOTE	REF NO	GRAPHIC REF	PART NUMBER	QTY	PART NAME						SEE PAGE
					1	2	3	4	5	6 (PRODUCT LEVEL)	
	1	1	244-9672	1	FILM-CONTROL PANEL (ENGINE STOP)						

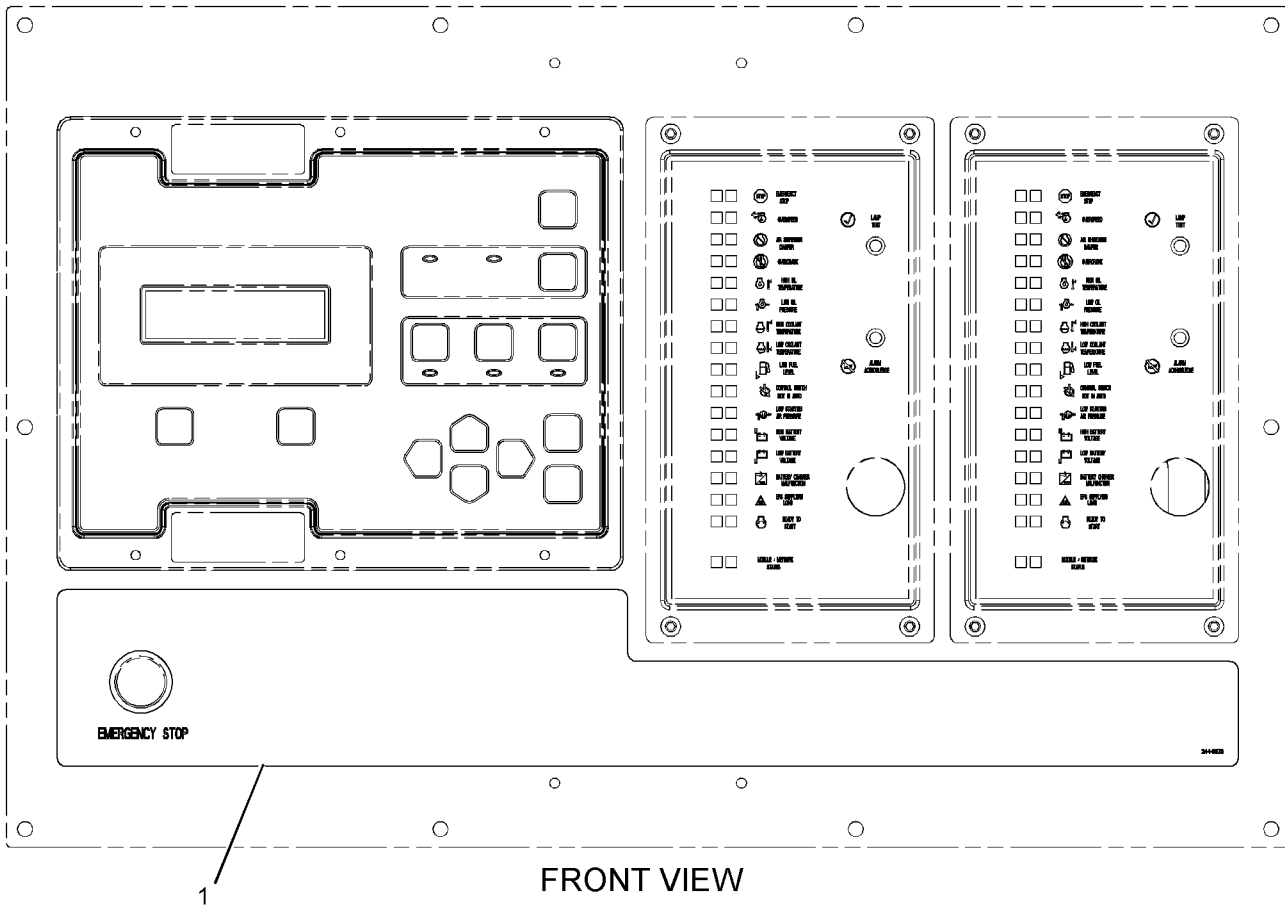

GRAPHIC #1

<END>

g01136903

SERVICE EQUIPMENT AND SUPPLIES

252-7428 FILM GP

S/N: WYB1-UP

USER INTERFACE PANEL
FOR USE WITH EUI
AN ATTACHMENT

SMCS-7405, 7557

i02339293

NOTE	REF NO	GRAPHIC REF	PART NUMBER	QTY	PART NAME						SEE PAGE
					1	2	3	4	5	6 (PRODUCT LEVEL)	
	1	1	244-9674	1	FILM-CONTROL PANEL (ENGINE STOP, STARTING AID)						

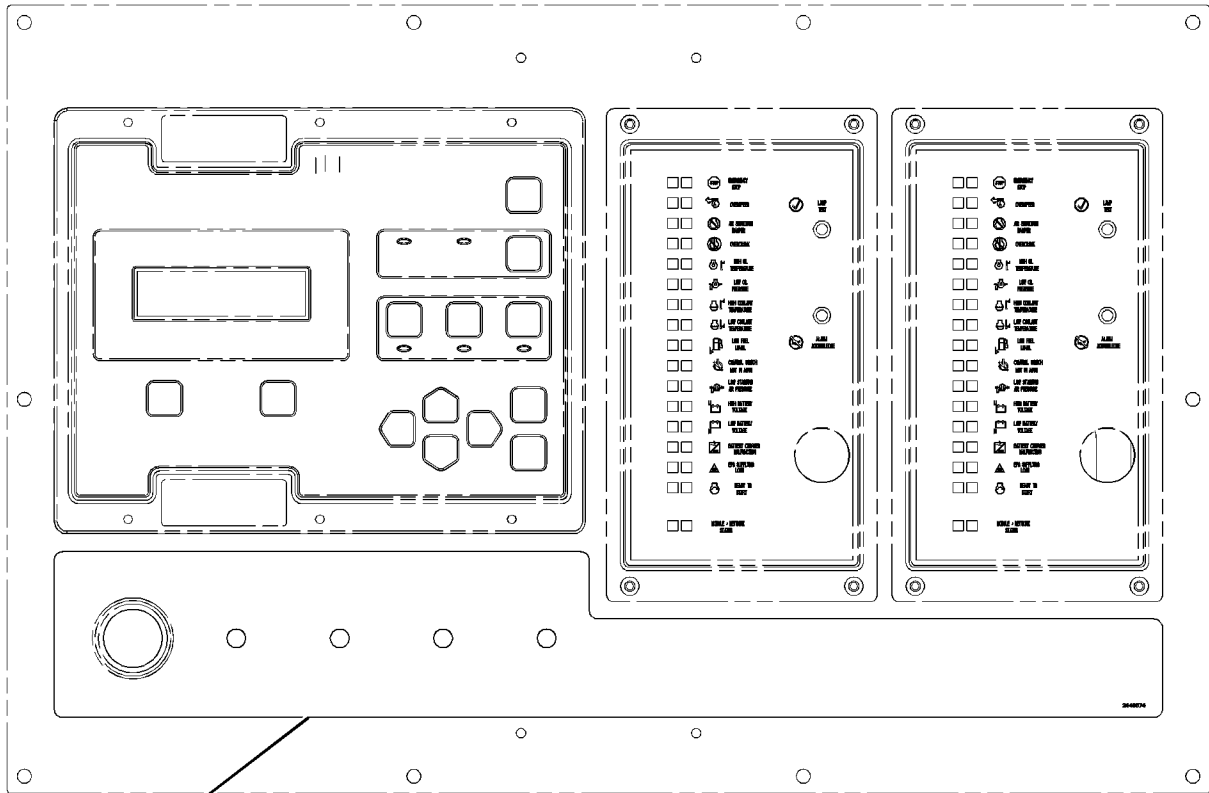

1

FRONT VIEW

GRAPHIC #1

<END>

g01200911

SERVICE EQUIPMENT AND SUPPLIES

271-7376 FILM GP-CUSTOM ANNUNCIATOR

S/N: WYB1-UP

FOR USE WITH CUSTOM ANNUNCIATOR
AN ATTACHMENT

SMCS-7405, 7557

i02318764

NOTE	PART NUMBER	QTY	PART NAME						SEE PAGE
			1	2	3	4	5	6 (PRODUCT LEVEL)	
	260-6898	1	KIT-FILM (CATERPILLAR) (ANNUNCIATOR)						
			(INCLUDES FILMS & DISKETTE)						
			<END>						

SERVICE EQUIPMENT AND SUPPLIES

286-4564 KIT-CYLINDER LINER

S/N: WYB1-UP

SMCS-1216

i02471478

NOTE	REF NO	GRAPHIC REF	PART NUMBER	QTY	PART NAME						SEE PAGE
					1	2	3	4	5	6 (PRODUCT LEVEL)	
	1	1	286-4565	1	SLEEVE						
	2	1	286-4563	1	LINER-CYLINDER						
	3	1	246-7264	1	SEAL-O-RING						
	4	1	253-9950	2	SEAL-O-RING						

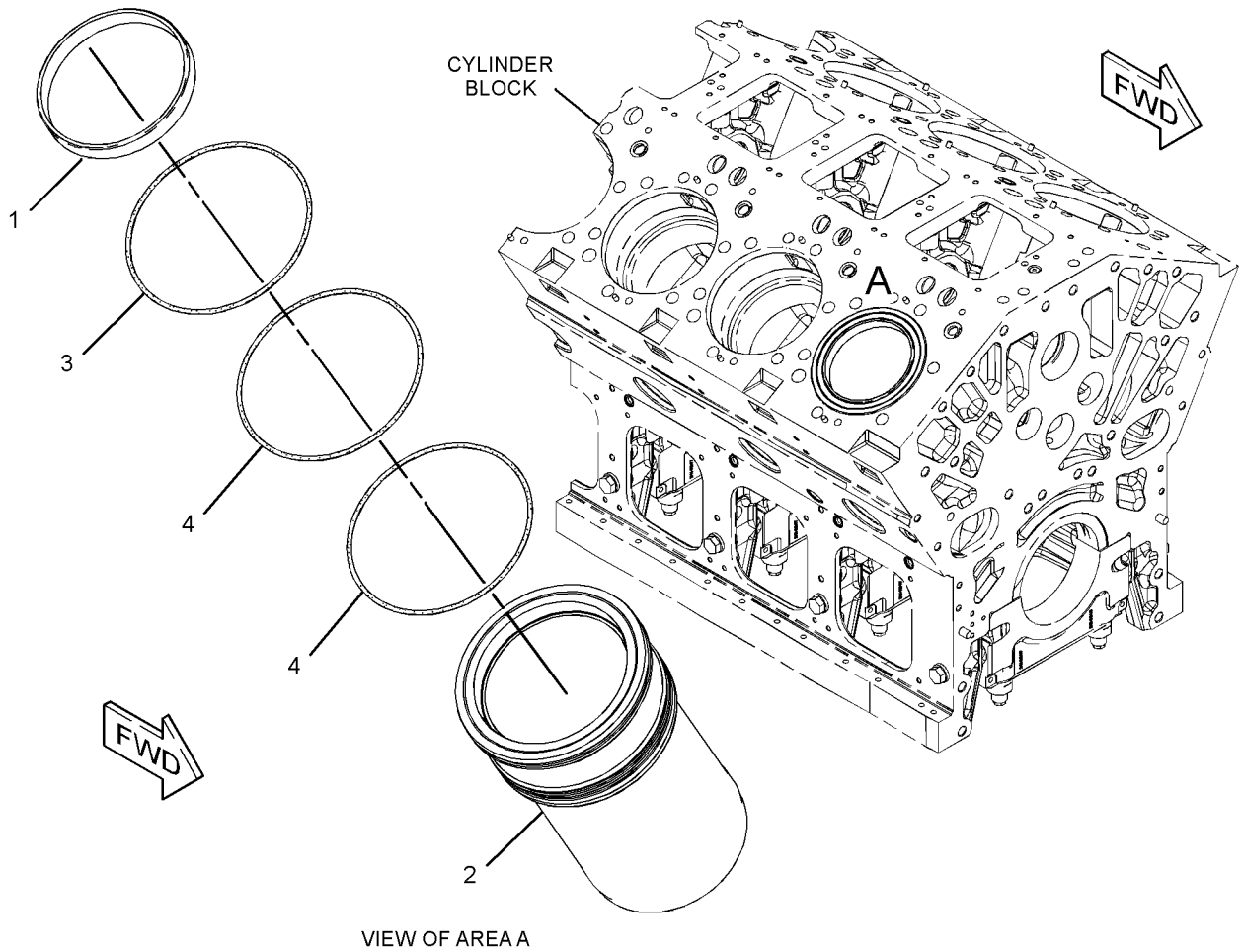

GRAPHIC #1

<END>

g01224418

PRIME PACKAGE

286-4559 FILTER GP-OIL-RH

S/N: WYB1-UP
AN ATTACHMENT

SMCS-5068

i02479840

NOTE	REF NO	GRAPHIC REF	PART NUMBER	QTY	PART NAME						SEE PAGE
					1	2	3	4	5	6 (PRODUCT LEVEL)	
	1	2	1W-3958	1	TUBE						
	2	1	2W-1635	1	SPRING						
	3	1	2W-1969	1	VALVE-BYPASS						
	4	2	2W-6862	1	SPRING						
	5	2	4P-9168	1	RACK-OIL FILTER						
	6	2	6V-7238	1	VALVE-SHUTOFF						
	7	2	7C-3945	1	RETAINER-ELEMENT						
	8	2	7C-9589	1	COVER						
	9	1	8N-3639	2	RETAINER						
	10	1	8N-3640	1	RING-RETAINING						
	11	1	129-9454	1	FLANGE						
	12	1,2	245-4876	2	HOUSING AS-FILTER						
	13	2	249-2340	3	ELEMENT AS-OIL FILTER						
	14	1	253-7730	1	TUBE						
	15	1	259-4600	2	SEAL-O-RING						
	16	2	276-2705	1	BASE-OIL FILTER						
	17	1	281-9395	1	HOUSING-OIL FILTER						
	18	1	131-3718	1	SEAL-O-RING						
M	19	1	140-0174	1	BOLT (M10X1.5X75-MM)						
	20	1	209-4730	1	PLUG						
	21	1	209-5798	1	SEAL-O-RING						
	22	2	5P-8245	8	WASHER-HARD (13.5X25.5X3-MM THK)						
	23	1,2	6V-3349	4	SEAL-O-RING						
M	24	2	6V-3532	3	BOLT (M20X2.5X60-MM)						
M	25	1,2	6V-3822	7	BOLT (M10X1.5X35-MM)						
M	26	1	6V-5230	2	BOLT (M10X1.5X60-MM)						
	27	1,2	6V-5839	10	WASHER (11X21X2.5-MM THK)						
M	28	1	6V-5845	4	BOLT (M20X2.5X70-MM)						
M	29	2	6V-8675	8	BOLT (M12X1.75X35-MM)						
	30	2	8L-2786	1	SEAL-O-RING						
	31	1,2	8T-3282	7	WASHER-HARD (22X35X3.5-MM THK)						
M-METRIC PART											

PRIME PACKAGE

286-4559 FILTER GP-OIL (contd.)

i02479840

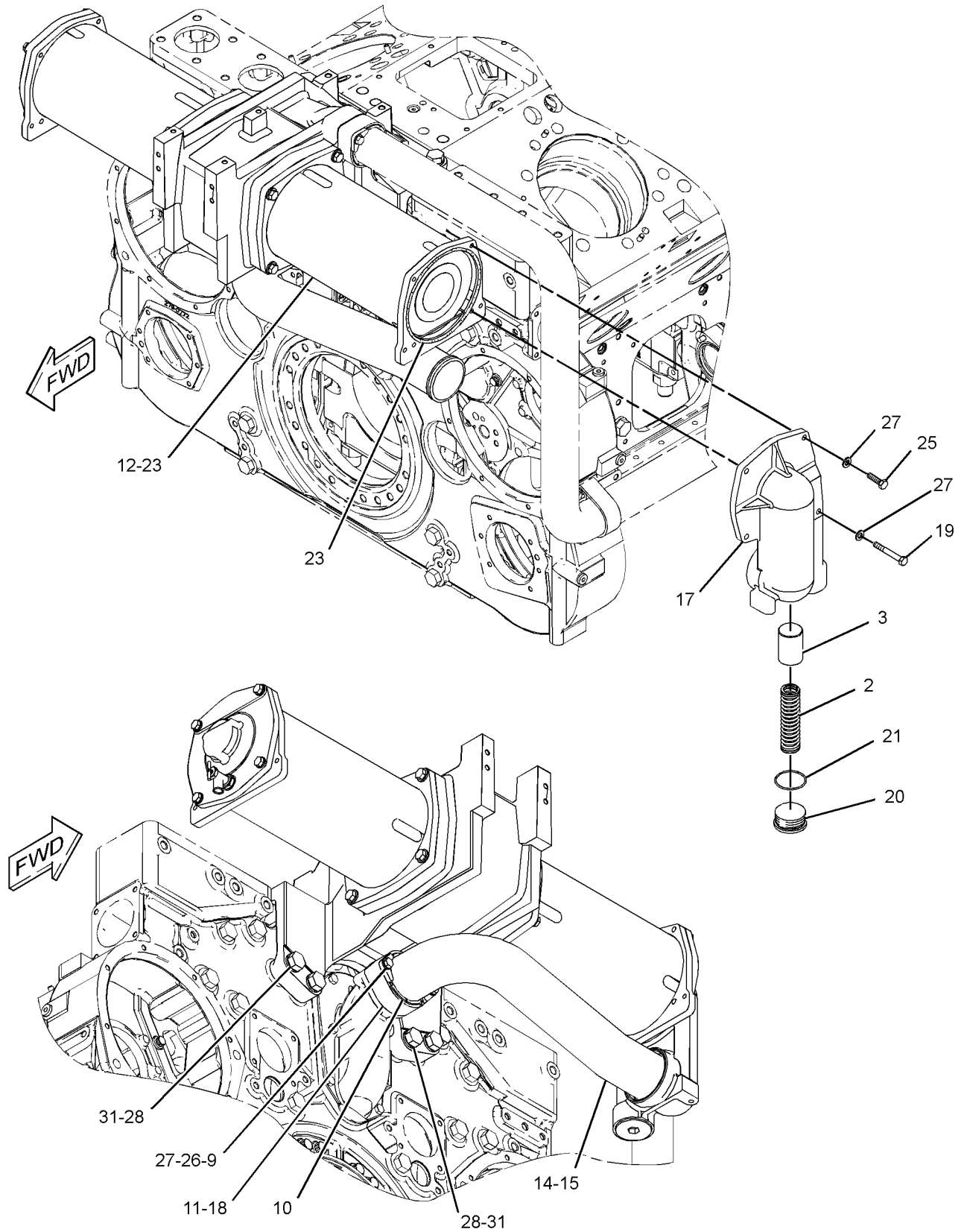

GRAPHIC #1

g01240780

PRIME PACKAGE

286-4559 FILTER GP-OIL (contd.)

i02479840

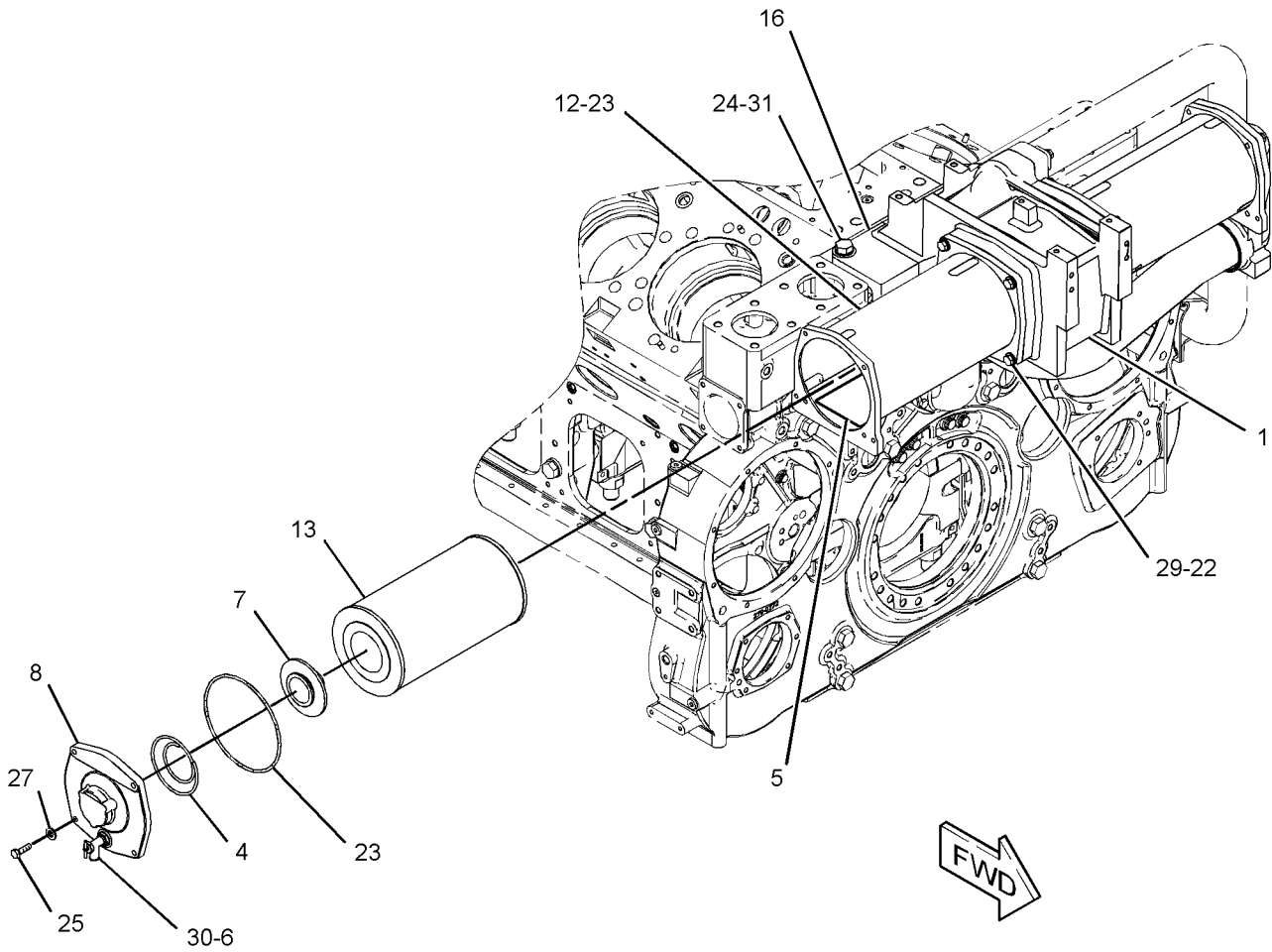

GRAPHIC #2

<END>

g01240785

PRIME PACKAGE

276-8462 SHAFT GP-DRIVE

S/N: WYB1-UP

PART OF 259-9221 DRIVE GP-FAN
AN ATTACHMENT

SMCS-3253

i02502985

NOTE	REF NO	GRAPHIC REF	PART NUMBER	QTY	PART NAME						SEE PAGE
					1	2	3	4	5	6 (PRODUCT LEVEL)	
	1	1	196-8488	1	CAP-DUST						
	2	1	1K-6853	1	FITTING						
	3	1	3B-8489	1	FITTING-GREASE						
	4	1	8V-1412	1	RETAINER						
	5	1	276-8460	1	YOKE-FLANGE						
	6	1	286-0741	2	SPIDER & BEARING GP						
					(EACH INCLUDES)						
M		1	3E-4315	8	BOLT-LOCKING (M8X1X14-MM)						

M-METRIC PART

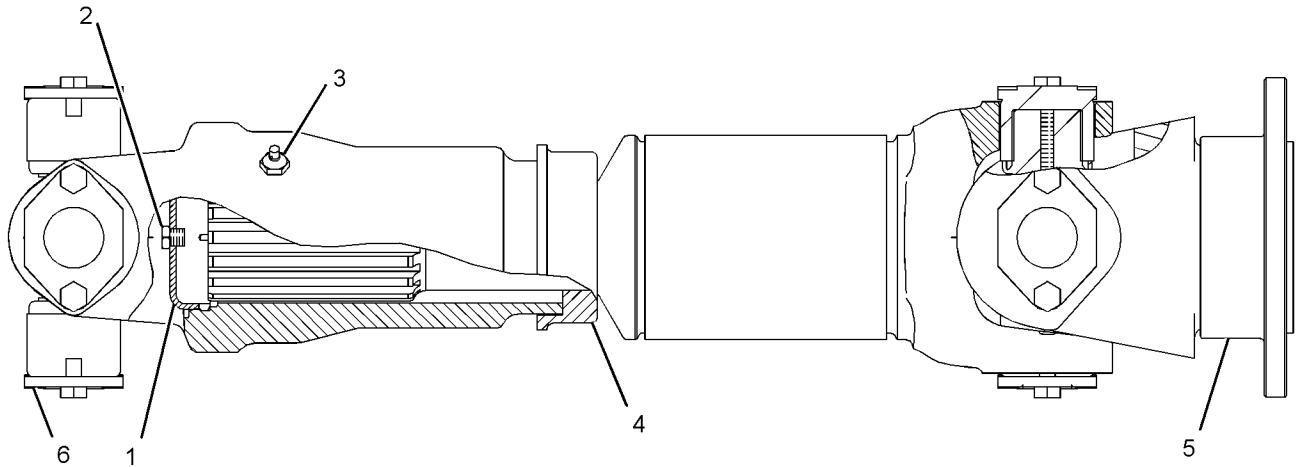

GRAPHIC #1

<END>

g01252686

MEMORANDA

PART NUMBER INDEX

Part	Page	Part	Page	Part	Page	Part	Page
0							
0S-1588	109	1W-8188	107	2W-1969	99		374
0S-1594	101				650		495
0S-1617	109	2		2W-2288	20	3E-3383	508
0S-1618	165	2A-3746	25	2W-3584	84		368
1							
1A-8063	190		26	2W-6862	90		372
1B-2886	423		27		92		374
1B-9575	609	2B-0858	264		650		474
1D-4533	508	2G-6303	107	2Y-5564	336	3E-3389	353
1G-8878	89	2G-6304	107	2Y-5829	5		354
1H-0159	415	2H-2665	144		58	3E-4304	272
1H-3244	219	2H-3922	148		59		273
1H-3338	127		148		107		296
1H-4393	283	2H-0626	299		125		297
	287	2J-0626	438		136		396
	291	2J-3506	87		138		498
1H-5959	109	2L-8050	190		140		530
1H-6227	120	2L-8057	328		143	3E-4315	653
1K-2616	140	2L-8057	299		144	3E-4352	11
	144	2L-8058	329		148	3E-4353	59
	152		299		150		71
1K-4649	234	2L-8060	487		152		73
	237	2L-8060	299		156		107
	247		487		157		182
1K-6809	87	2L-8061	329		159		183
1K-6853	653	2L-8071	352		162		234
1L-5081	138	2L-8074	336		164		237
	144		338		222		250
	148		341		224	3E-4367	332
	152	2L-8075	344		226		476
	157		377		227	3E-5239	279
	159		338		234	3E-5519	353
	450		341		237		354
	455	2L-8076	344		243	3E-6600	283
1L-5316	165	2L-8077	377		244		287
1M-6119	323		475		247		291
	325		508		250		338
1M-6120	323	2L-8081	287		450		341
	325		291		490		344
1N-2914	9		508				525
1P-5274	107	2L-9653	508			3E-6747	222
1P-7009	243		474				224
	244		478				226
1P-7115	59	2M-0849	479	3A-3692	107		227
1S-0994	468		508	3B-0623	211	3E-6751	110
	470	2N-3476	107	3B-4501	275		112
1S-1015	248		487		279	3E-6785	211
	459	2N-0849	58		299	3E-6790	259
1W-3958	90		230		401		261
	92	2N-7520	283		535	3E-6912	157
	650	2N-7521	287	3B-4503	277	3E-7417	25
1W-4072	97	2N-7523	291	3B-4504	283		26
	99	2N-7524	109		508		27
1W-4099	97	2N-7524	109	3B-4508	310		144
	99	2P-1293	109		311		148
1W-4161	169		109		313		152
	171	2R-8159	231		315		157
1W-7117	75	2S-8753	232	3B-7745	245		159
	76	2T-3019	241	3B-8489	653		173
	77	2W-0694	605	3C-6969	275		184
		2W-0752	58		279		403
		2W-1635	234	3E-2331	123	3E-8025	184
			107		194	3E-8557	332
			88	3E-3377	368		476
			99			3F-1417	59

PART NUMBER INDEX

Part	Page	Part	Page	Part	Page	Part	Page
		4					
3F-1547	196				470		344
	197				487		349
3J-1907	225	4B-2041	283		492		358
	229		287	4P-7581	400		360
3K-0360	245		291		448		361
3K-6905	275		336		450		362
3K-8106	330	4B-2043	330		453		364
	543		543		455		366
3L-6513	327		605		459		370
	446	4B-2049	605		460		372
3L-6836	426	4B-3365	20		463		391
3L-7604	426	4B-3388	423		468		392
3L-7634	299	4B-4863	330		470		450
	426		543		492		455
	438	4B-9782	86		494		481
3L-8187	336		165	4P-8134	416		482
3N-1968	127	4C-8358	120		418		483
3N-8591	549	4D-3100	283		446		484
	550		287		448		486
	551		291		453		497
	552		509		460		509
	553	4D-8948	487		463		523
	554	4F-5695	62		468		525
	555	4H-7869	4		470	5C-7261	364
	556		13		492		366
	557		14	4P-9168	90		370
	558		15		92		372
	559		425		650	5C-8312	275
	560		426	4S-1962	417		279
	561	4K-8864	448		439		283
	562		453	4T-4207	120		287
	563		468	4W-0530	144		291
	564		470		148		299
	565	4L-6155	426	4W-0531	144		401
	566	4L-9337	388	4W-1758	68		497
	567		389	4W-5972	508		509
	568	4M-5281	299				535
	569	4M-5282	548			5C-9553	275
	570	4N-0683	24				283
	571	4N-1114	13				287
	572		14				291
	573		15	5A-3604	68		309
	574	4N-1230	166	5B-7368	128		334
	575	4N-5834	165		131		338
	576	4P-2160	336		134		341
	577	4P-2161	336	5C-2890	272		344
	578	4P-2162	336		273		349
	579	4P-3153	609		275		358
	580	4P-3563	232		279		360
	581	4P-4113	423		283		361
	582	4P-6009	605		287		362
	583	4P-7428	448		291		364
	584		450		301		366
	585		453		302		370
	586		455		303		372
3P-0657	220		460		304		398
3P-1155	96		463		305		450
3P-1156	260		468		306		455
	262		470		307		482
3S-2093	495		492		308		483
3S-6051	325	4P-7429	450		309		484
3T-7583	109		455		320		486
3Y-9267	264		460		322		509
			463		334		525
			468		338		61
					341	5F-7054	

5

PART NUMBER INDEX

Part	Page	Part	Page	Part	Page	Part	Page
5G-7817	468		372		453	6V-1582	144
	470		420		650		148
	487	5P-4268	262	5P-8248	190	6V-1819	150
5K-3294	237	5P-4935	402	5P-8286	225	6V-1820	12
	247	5P-5623	368		229		51
	250		374	5P-8347	11		53
5K-9090	107	5P-5624	374	5P-8428	106		55
	385	5P-5677	368	5P-9186	252		71
	386		374		255		73
	390		381	5P-9297	490		97
5L-3244	457		382	5P-9299	237		99
5L-4019	495	5P-5846	107		239		122
5L-5180	508	5P-7970	420	5P-9757	252		136
5L-7397	128	5P-8066	260		254		138
	131		262	5P-9890	107		140
5L-7399	128	5P-8118	16	5S-7349	398		143
	131		51	5V-9221	520		144
	134		53		535		148
5M-2894	101		55				152
	298		62				156
	299	5P-8119	16				157
	535		51				194
5M-6214	109		53				197
5P-0537	509		55	6A-5591	59		221
	605	5P-8245	51		159		222
5P-0600	177		58		177		224
	179		59		179		226
	182		68		182		227
	183		90		183		234
	210		92		210		237
5P-0744	323		97	6B-6684	299		250
	325		99		438		405
5P-0745	299		105	6D-3910	109		420
	438		106	6D-4246	247		490
5P-0761	323		107	6D-4247	448	6V-1889	455
	325		140		453	6V-2369	328
5P-1076	297		144		460		368
	436		152		463	6V-2722	364
	437		159	6D-7573	460		366
	524		169		463		370
5P-2369	448		171	6I-1418	335		372
	450		177	6J-2060	264	6V-3303	159
	453		179	6J-2245	405		191
	455		182	6J-2680	144		211
	460		183		148		234
	463		187	6J-4762	277		237
	468		194		281		250
	470		197	6K-0806	356		425
5P-2600	323		210		357	6V-3349	90
	325		211		368		92
	352		221		374		650
5P-3454	356		222	6K-8178	492	6V-3532	61
	368		224	6N-5595	109		90
5P-3741	420		226	6N-7523	275		92
5P-4115	358		227	6S-8584	275		650
	360		236		279	6V-3535	5
	361		237		299		24
	362		240	6T-2721	58	6V-3538	20
	364		245	6T-3631	336	6V-3582	94
	366		247	6T-3632	336		95
	370		250	6T-3633	336	6V-3668	97
	372		260	6V-1196	97		99
5P-4116	364		262		99		143
	366		448	6V-1581	144		157
	370		450		148		177

6

PART NUMBER INDEX

Part	Page	Part	Page	Part	Page	Part	Page
	179		405	6V-5683	275		244
	210	6V-4249	65		279		247
	236		103	6V-5684	51		248
	240		138		53		255
	245		144		55		264
6V-3822	16		148		105		405
	58		152		107		412
	71		157		234		420
	73		159		237		450
	88		450		247		487
	90		487	6V-5686	211		490
	92	6V-4297	71		260		650
	107	6V-4298	279		262	6V-5842	97
	140	6V-4356	138	6V-5696	222		99
	150		140		252		125
	152		152	6V-5839	9		143
	159		157		12		150
	193		159		16		156
	194		460		17		159
	196		463		59		194
	197		468		68		197
	224		470		71		224
	264		492		73		420
	650	6V-4357	138		84	6V-5843	59
6V-3823	107		140		88		144
	123		152		90		222
	140		157		92		226
	144		159		96		227
	152		460		97	6V-5844	4
	169		463		99		14
	171		468		101		15
	221		470		103		171
	224		492		107	6V-5845	90
	226	6V-4369	245		110		92
	227	6V-4589	266		112		650
	236	6V-5039	97		125	6V-6317	16
	260		99		127		57
	262		459		136		71
6V-3918	236	6V-5040	97		138		103
	240		99		140		107
6V-3940	10		459		143		110
	420	6V-5055	105		144		112
6V-4248	5	6V-5066	138		148		140
	12	6V-5100	107		150		144
	16	6V-5210	275		152		152
	71	6V-5215	264		156		194
	96		405		157		197
	107	6V-5217	107		159		243
	110		259		162		244
	112		261		166		248
	127		407		184		252
	136		420		187		412
	138	6V-5230	17		193	6V-6339	264
	140		57		194	6V-6560	24
	150		73		196		80
	152		90		197		110
	157		92		221		118
	159		97		222	6V-6809	122
	166		99		224		162
	182		107		226	6V-6923	267
	183		138		227	6V-7238	90
	194		140		234		92
	197		157		236		650
	247		650		240	6V-7357	301
	255	6V-5266	103		243		302

PART NUMBER INDEX

Part	Page	Part	Page	Part	Page	Part	Page
	303		243	6V-9850	245		366
	304		244				370
	305		247				372
	306	6V-8237	47	7			377
	307		66				383
	308	6V-8336	68	7C-0974	338		398
	320		169		341		400
	322		171		344		416
6V-7673	58	6V-8337	173		525		417
	68		194	7C-3945	90		418
	260		197		92		439
	262	6V-8367	336		650		446
6V-7687	310	6V-8374	336	7C-4550	508		448
	311	6V-8382	336	7C-9589	90		450
	313	6V-8555	245		92		453
	315	6V-8633	101		650		455
6V-7743	188	6V-8675	57	7C-9597	144		458
	189		90		148		459
	199		92	7C-9685	156		460
	201		123	7D-1649	107		463
	206		140	7E-0127	605		468
6V-7744	94		144	7E-3087	611		470
	95		152		613		473
6V-7978	298		650	7E-3088	611		474
	299	6V-8731	234		612		475
	327		237		613		477
	328	6V-8757	85	7E-4475	534		478
6V-7981	71		86	7E-6016	16		479
	252	6V-8801	388		159		487
	255		389	7E-6017	16		492
6V-8002	97	6V-8837	186		159		494
	99		245	7E-6087	391		508
6V-8084	58	6V-8938	245	7E-6218	68		543
6V-8127	298	6V-8946	245	7E-7731	299	7L-0811	107
6V-8149	107	6V-8996	245		398	7L-4447	88
	159	6V-8997	231	7F-8268	18	7L-5887	426
	169		232	7G-4262	298	7N-4758	165
	171		241		299	7N-5336	88
	222	6V-9028	110	7G-7917	277	7N-5683	106
	230		173		353	7N-5876	336
	468		180		354	7N-9801	420
	470		181		355	7R-2750	363
6V-8185	127		184		379		378
	219		186		380	7R-2751	363
6V-8187	298	6V-9167	23		381		378
	299	6V-9335	273		382	7S-1197	605
	327		283	7G-9730	336	7S-4326	61
	328		287	7J-6163	245		62
6V-8188	128		291	7K-1181	87	7S-6701	423
	131		497		275	7T-4924	323
	352		508		277		325
6V-8197	51	6V-9632	107		279	7T-4925	323
	53	6V-9667	57		281		325
	55	6V-9671	275		283	7T-9987	323
	68		279		287		325
	106	6V-9672	401		291	7T-9988	323
	159		535		299		325
	169	6V-9830	103		329	7W-8876	606
	171	6V-9832	231		336	7W-9101	606
	194		232		338	7W-9799	352
	197		241		341	7X-0279	548
	250	6V-9833	252		344	7X-0515	538
	260		255		360		539
	262	6V-9837	234		362	7X-0605	255
6V-8212	234		237		364	7X-0818	335

PART NUMBER INDEX

Part	Page	Part	Page	Part	Page	Part	Page
7X-2489	546	8C-6354	275	8N-3639	90	8T-0644	73
	607		279		92	8T-0646	51
7X-2549	255	8C-6866	423		138	8T-0657	62
	297	8C-6870	245		140	8T-1159	405
	524	8C-7524	336		157	8T-1718	245
7X-2563	540	8C-7581	283		650	8T-1757	159
	541		287	8N-3640	90		169
7X-2564	540		291		92		171
7X-2619	275		497		138		191
	279		508		140	8T-2223	236
7X-2621	299	8C-8514	283		157		240
	458		287		650	8T-2392	51
7X-5331	423		291	8N-8390	58		53
7X-7729	241		338	8N-8446	423		55
	460		341	8N-8451	423	8T-2882	283
	463		344	8N-8509	84		287
	468		497	8R-8088	58		291
	470		508	8S-0948	234		338
	492		525		237		341
7X-7731	107	8D-2676	336		250		344
7X-7910	128	8D-8724	430	8S-6814	405		497
	131		433	8T-0100	18		508
	134		435		19		525
7X-7911	128	8E-0634	120	8T-0162	211	8T-3282	90
	131	8F-1434	281	8T-0207	209		92
	134	8H-5303	299	8T-0271	236		234
7Y-5241	546		438		240		237
	607	8H-5306	299	8T-0273	187		250
7Y-5287	264		438	8T-0281	209		650
		8J-0483	120	8T-0299	87	8T-3490	299
		8J-1256	490	8T-0328	279		392
		8J-8919	59		283		398
		8L-2779	162		287		450
		8L-2786	90		291		455
			92		497	8T-3737	336
8B-2664	245		650		509	8T-4001	546
8C-0596	446	8M-2773	448	8T-0348	542		607
8C-1358	245		453	8T-0355	107	8T-4121	43
8C-3056	327		490		252		44
	446	8M-5860	25		255		46
8C-3076	25		26	8T-0358	68		58
	26		27	8T-0372	448		59
	27		27		450		68
	115	8M-7145	264		453		94
	161	8N-1515	277		453		94
	194		353	8T-0375	169		95
	197		355		171		110
	409	8N-1516	379	8T-0389	298		112
	420		380		299		120
8C-3078	66		381		535		128
8C-3107	211		382	8T-0639	245		131
8C-3132	230	8N-1521	379	8T-0642	249		134
8C-3345	115	8N-1522	277		251		232
8C-3398	279		353	8T-0643	68		241
	392		355		110		275
8C-3445	115		355		112		279
8C-4281	323	8N-1523	277		123		298
	325		355		136		299
8C-4282	323	8N-1525	380		138		301
	325	8N-1534	354		140		302
8C-4423	124	8N-1535	380		144		303
8C-4424	5	8N-1536	354		148		308
	20	8N-1537	354		152		309
	224	8N-1991	110		157		316
	241		112		159		317
8C-5236	165	8N-1992	110		487		318
8C-5748	258		112				

8

PART NUMBER INDEX

Part	Page	Part	Page	Part	Page	Part	Page
	319		460		642		437
	320		463		643		439
	322		468		644		450
	385		470	8T-4139	352		453
	386		492		481		455
	390	8T-4136	59	8T-4167	546		457
	391		128		607		458
	392		131	8T-4171	392		460
	398		134		444		463
	400		298		445		492
	417		299	8T-4172	236		521
	439		392		240	8T-4196	94
	448		448	8T-4176	297		95
	450		450		455		391
	453		453	8T-4178	232		468
	455		455	8T-4179	450		470
	458		459		455	8T-4198	68
	459		460	8T-4182	110		309
	460		463		112	8T-4199	309
	463		518		241	8T-4200	364
	468		520	8T-4183	101		366
	470	8T-4137	316		128		370
	487		317		131		372
	492		318		134	8T-4205	219
	518		319		436		298
	520		320		437		299
	521		322		459		327
8T-4122	542		392		527		328
8T-4123	156		408	8T-4184	310		398
8T-4131	156		448		311		548
	536		450		313	8T-4223	128
	540		453		315		131
	541		455		520		134
8T-4133	43		460		535		310
	44		463	8T-4185	455		311
	46		468	8T-4186	43		313
	128		470		44		315
	131	8T-4138	279		46		352
	134		615		120		392
	232		616		232		450
	241		617	8T-4191	275		455
	299		618		279		459
	301		619		398		468
	302		620	8T-4192	310		470
	303		621		311		481
	308		622		313		518
	316		623		315		520
	317		624		392		521
	318		625	8T-4194	128		527
	319		626		131		535
	320		627		134		542
	322		628		546		546
	385		629		607		607
	386		630	8T-4195	128	8T-4224	534
	390		631		131		548
	391		632		299	8T-4244	128
	400		633		301		131
	436		634		302		134
	437		635		303		240
	448		636		308		297
	450		637		320		352
	453		638		322		436
	455		639		400		437
	457		640		417		459
	458		641		436		481

PART NUMBER INDEX

Part	Page	Part	Page	Part	Page	Part	Page
	524	8T-7488	101		368	9G-8909	323
	527	8T-7490	103		370		325
8T-4896	457	8T-7491	243		372	9H-2367	107
	548		244		374	9L-0672	107
8T-4944	87		245		377	9L-9009	51
8T-4956	310		247		378	9M-1974	10
	311		248		379		18
	313		252		380		19
	315	8T-7492	241		383		165
	468		247		384		173
	470		248		428		184
	518	8T-7493	243		476		186
	521		244		478		236
8T-4970	360	8T-7494	252		479		240
	362		255		486		259
8T-4971	301		385		493		261
	302		386		495		405
	303		390		508		407
	308	8T-7496	252	8T-8899	232		423
	481		255	8T-8917	352	9M-2151	164
	523	8T-7525	24	8T-8919	128	9M-4136	232
8T-4994	537		165		131	9M-4972	453
	538		166	8T-9001	128		455
	539	8T-7526	107		131	9M-6803	23
8T-5001	126	8T-7811	51		134		75
	143		53	8T-9006	351		76
8T-5030	97		55	8T-9043	120		77
	99		57	8T-9378	548	9M-7959	87
	110	8T-7876	80	8T-9515	184	9M-8406	103
	112		110		236		234
	236		116		240		243
	240		118	8T-9533	47		244
8T-5357	323		152	8T-9655	258	9N-0869	249
	325		157		335		251
8T-5429	101		159	8T-9834	476		258
8T-5436	140		166		484		335
	152		173	8V-1412	653	9S-4191	225
8T-5439	540		184				229
	541	8T-7934	199			9S-6333	325
8T-5460	541		201			9S-8750	299
8T-6342	353		203				398
	354		204	9B-0701	107		509
	357		206	9B-1117	275		605
	364		208		279	9S-8752	164
	366		408	9B-7233	605	9W-1951	283
	370		436	9F-7022	605		287
	372		437	9F-8125	283		291
	374		460		287		353
	379		463		291		354
	380		468		338	9W-3416	323
	384		470		341		325
	405	8T-7963	11		344	9W-3723	323
8T-6430	541	8T-8442	166		497		325
8T-6594	13		614		508	9X-0141	332
8T-6685	232	8T-8737	277		525	9X-0352	405
8T-6693	298		283	9G-0003	323	9X-1056	353
8T-6757	220		331		325		354
8T-6758	264		353	9G-0004	323	9X-1343	353
8T-6870	534		354		325		354
8T-7353	199		355	9G-4336	299		383
	201		356		356		543
	203		357		368	9X-1386	408
	204		363	9G-4343	356	9X-2027	453
	206		364		368	9X-2125	9
	208		366	9G-4344	299		84

9

PART NUMBER INDEX

Part	Page	Part	Page	Part	Page	Part	Page
	88		481		484	0	
	110		486		486		
	112		493		497	008-8694	109
9X-2289	245		508		509	014-0582	234
9X-2327	222		525		523		243
	224		543		525		244
	226	9X-6856	277		614		247
	227		353		615	030-1712	327
9X-2646	391		354		616		446
9X-2647	391		355		617	033-6033	267
9X-3132	476	9X-6857	379		618	033-6034	495
9X-3401	353		380		619	033-6036	252
	354		381		620		254
	368		382		621	033-6044	252
	370	9X-6932	327		622		254
	372		446		623	033-8248	490
	374	9X-7287	162		624	053-5065	68
	384	9X-7381	249		625	055-1990	279
9X-3402	277		251		626	061-7538	162
	353	9X-7539	128		627	086-0297	297
	354		131		628		524
	355		134		629	091-0081	417
	356	9X-7562	405		630		420
	357	9X-8250	457		631		439
	363	9X-8256	272		632	095-0673	209
	364		273		633	095-0893	20
	366		275		634	095-1619	423
	368		279		635	096-0192	298
	370		283		636		327
	372		287		637		328
	374		291		638	096-4901	86
	378		301		639	096-9988	47
	379		302		640	097-5921	269
	380		303		641		428
	381		304		642		430
	382		305		643		431
	384		306		644		432
	405		307	9X-8257	13		433
	487		308	9X-8267	245		434
	494		309	9X-8268	4		435
9X-3490	332		320		14	097-7404	357
9X-6032	187		322		15		374
	264		334		68	099-0724	51
9X-6772	283		338		87	099-3047	194
	287		341		159		
	291		344		169		
	330		349		171	1	
	338		358		191		
	341		360		209	100-3708	120
	344		361		211	100-3725	68
	363		362		260	100-5041	354
	378		364		262	101-0852	501
	379		366	9Y-2099	97		502
	380		370		99		503
	393		372	9Y-2238	245	101-1365	57
	440		391	9Y-2921	275	101-3625	87
	441		398	9Y-4275	316	102-8801	384
	442		444		317		493
	447		445		318	102-8802	354
	473		450		319		368
	474		455		320		374
	475		481		322		408
	476		482	9Y-7409	140		420
	477		483		152		423
							428

PART NUMBER INDEX

Part	Page	Part	Page	Part	Page	Part	Page
	479	110-8714	283	122-6591	441		508
	487		287	123-4724	249	126-1768	353
102-8803	479		291		251		370
102-8804	428		481	124-0174	460		372
	473		484		463		374
	475	111-0483	107	124-1479	490		383
	477	111-1323	447	124-3176	447		476
	508		493		493	126-1771	330
102-8805	368	111-1325	447	125-2114	▶605	126-1774	363
	370	112-7497	283		609		378
	372		287	125-5857	47	126-3779	245
	374		291	125-7874	283	126-7123	219
	428		428		287	126-7126	219
	474	112-8186	110		291	127-4837	448
	478		112		331		450
	486		136		338		453
102-8806	331	113-0693	127		341		455
	353	113-1587	177		344		468
	354		179		353		470
	447		182		354		490
103-6272	338		183		356	127-5400	51
	341		210		357		53
	344	113-4630	495		364		55
	525	113-8961	352		366	127-9070	508
105-1797	495	114-1049	275		368	128-0115	440
105-5211	110	114-8229	120		370	128-4123	363
108-1434	232	114-8843	356		372		378
108-5749	548		379		374	128-5669	336
108-6169	143		443		377		338
	156		446		383		341
108-6170	136		487		477		344
	152	114-8845	379		486		377
	157	116-1365	55		494	128-8065	428
	159	116-2652	381		543	129-1610	125
109-0077	136		382	125-7875	338		143
	140	116-6680	408		341		156
	144	116-6952	283		344		157
	152		287		353	129-9454	90
109-0081	143		291		354		92
	156		497		356		136
109-2332	110		508		357		138
	112	117-1385	405		368		140
109-3001	5		407		374		152
109-3038	283	117-8556	605		377		157
	329	117-9724	442		379		159
	336	118-0907	44		380		650
	428	118-1277	323		381	130-5300	275
	443		325		382		279
	478	118-2085	219		384		398
	479	118-4490	▶220		473		408
	508		257		475		460
109-6507	447	118-5125	245	125-7876	354		463
	493	119-3662	353		356		468
110-0096	136		354		357		470
	138		356		368	130-5301	468
	140		357		374		470
	150		368		379	131-3718	10
	152		374		380		68
	157		379		381		90
	159	120-5867	94		382		92
110-0097	143		95	125-9993	508		110
	156	120-9051	120	126-1767	283		112
110-4172	609	122-1148	138		353		650
110-4422	605		140		377	131-4863	385
110-4424	605		150		383		386

PART NUMBER INDEX

Part	Page	Part	Page	Part	Page	Part	Page
	390	135-6898	283		383		368
131-6012	219		287	153-3864	538		370
131-9131	401		291		539		372
132-5789	275		497	153-6981	209		374
	281		508	154-1580	23		377
	299	136-3742	166	154-2302	107		487
	320	136-4183	107	154-3032	611		508
	322	136-4189	105		612	155-2272	487
	364	137-0135	211		613		508
	366	137-8533	546	154-3488	443	155-2274	331
	370		607	155-2255	357		338
	372		►614		377		341
	417	137-8534	614		379		344
	439	137-8535	614		380		364
	448	137-8536	614		384		366
	450	137-8537	614	155-2256	357		374
	453	137-8538	614		384		377
	455	137-8539	614	155-2258	357		383
	458	137-8540	614		374		479
	460	137-8541	614		379		543
	463	137-8542	614		380	155-8755	428
	468	137-8543	614		384	156-6175	283
	470	137-8544	614	155-2259	277		287
	487	137-8545	614		355		291
132-5790	173	137-8546	614	155-2260	353		301
132-7551	239	138-6144	►89		354		302
133-0970	353		101		357		303
	354	138-7500	236		383		308
	357		240		384		320
	384	138-8367	493		543		322
133-6934	107	140-0174	650	155-2263	364		334
133-7301	611	142-4452	►609		366		338
	612		611		374		341
	613		612		383		344
133-8753	283		613		479		450
	287	142-6868	530	155-2265	277		455
	291	143-4456	309		336		476
	338	143-4654	258		338		477
	341	143-5162	374		341		481
	344	143-5167	368		344		486
	377		374		355		508
	508	144-1636	439		377		525
134-2540	283	144-7339	262		486	157-0670	116
	287	146-3173	20	155-2266	357		118
	338	147-1960	270		383	158-6178	428
	344		271	155-2270	353	159-9322	277
	377	148-0757	299		354		338
	383		398		356		341
	543	149-2285	388		357		344
134-4123	420		389		364		353
134-4464	219	149-9129	234		366		354
134-5645	232		237		368		355
	385		239		370		356
	386	151-4977	336		372		363
	390	151-8754	385		374		368
134-6258	353		386		383		374
	368		390		405		377
	383	152-0195	30		487		378
135-2543	299		31		494		383
	328		37		543		543
	487		40	155-2271	338	160-0020	66
135-3308	304	152-5338	542		341	160-7689	277
	305	153-2707	336		344		338
	306		353		356		341
	307		374		357		344

PART NUMBER INDEX

Part	Page	Part	Page	Part	Page	Part	Page
	353	171-3010	234	180-2391	264		378
	354		237	180-4686	436	196-2385	363
	355		250		437		378
	356	171-5349	408	180-5182	275	196-2386	363
	357	171-6256	428	180-5932	156		378
	363		430	183-3192	358	196-2412	363
	368		433		360		378
	374		435		364	196-2413	363
	377	171-6257	428		370		378
	378	171-6260	428		372	196-8488	653
	383		430	186-1658	514	197-4051	430
	543		433		515		433
160-8494	240		435	186-3735	283		435
161-0797	▶218	172-9966	542		291	197-7055	28
	508	173-7181	514		331		33
161-7082	299		515		377		35
	438	173-8933	378		383		38
162-0589	269	174-0503	283		408	197-8039	272
	270		287		420	199-4673	385
	271		338		423		386
	428		344		473	199-9267	62
	430		353		477		162
	431		354		478	199-9751	123
	432		357		479		
	433		377		486		
	434		383		493		
	435		384		495		
162-4171	338		543		508	201-5926	448
	341	174-3016	353	186-3736	283		450
	344		354		331		453
	377		357		332		455
	493		384		336	205-4824	▶422
	508	174-6945	194		354		423
165-4852	16		197		377	205-4825	422
	51	176-2942	356		383	205-4827	422
	53		357		476	206-6219	587
	55	176-2943	364		479		589
166-3777	496		366		484		591
	501		370		486		594
	502		372		508		598
	503	177-1452	536	188-3111	352		599
	504	178-5048	537	190-0642	68		600
166-4374	165		538	191-1782	258		601
166-4376	165		539	191-1783	258		602
167-1617	270	178-7968	487	191-5079	388		603
	271	179-4324	279		389	208-2363	9
	428	179-8783	270	191-8304	407		84
	430		271	191-8305	407		88
	431		428	192-2922	430		110
	432		430		433		112
	433		431		435	208-9063	175
	434		432	192-2924	428	208-9064	175
	435		433		430	208-9294	75
168-7790	536		434		433		76
169-0300	352		435		435		77
169-4481	283	179-8786	270	192-2925	269	209-4730	99
	287		271	192-2926	269		650
	291		393	192-3829	428	209-5216	422
	497		428	192-3830	428	209-5798	99
	508		430	192-7116	162		650
171-2205	299		431	193-9141	426	210-2091	162
	327		432	194-4449	481	210-8958	356
	328		433	196-2383	363		357
171-2210	298		434		378		368
	299		435	196-2384	363	211-0640	428

PART NUMBER INDEX

Part	Page	Part	Page	Part	Page	Part	Page
212-8180	165		287		558		585
212-8184	165		291		559		586
213-9397	136	217-7184	81		560	225-3227	549
214-3966	333		409		561		550
	338	219-0669	275		562		551
	341		403		563		552
	344		411		564		553
	496	219-3484	610		565		554
	525	219-8795	279		566		555
214-4208	353	220-0771	62		567		556
	354	220-1853	116		568		557
214-5852	225		118		569		558
214-7565	12	220-6141	354		570		559
	51	222-6512	257		571		560
	53	223-5252	▶257		572		561
	55		258		573		562
	62	223-6470	428		574		563
	101	224-6208	127		575		564
	110	224-7684	549		576		565
	112		550		577		566
215-3580	16		551		578		567
	42		552		579		568
	82		553		580		569
	97		554		581		570
	99		555		582		571
215-3665	245		556		583		572
	252		557		584		573
	255		558		585		574
215-4639	43		559		586		575
	44		560	225-3224	549		576
	45		561		550		577
	46		562		551		578
	252		563		552		579
	255		564		553		580
	409		565		554		581
215-9090	385		566		555		582
	386		567		556		583
	390		568		557		584
216-0881	103		569		558		585
	194		570		559		586
	197		571		560	225-3232	549
216-2658	128		572		561		550
	131		573		562		551
	134		574		563		552
216-2659	128		575		564		553
	131		576		565		554
	134		577		566		555
216-2783	128		578		567		556
	131		579		568		557
	134		580		569		558
216-2784	128		581		570		559
	131		582		571		560
	134		583		572		561
216-4098	51		584		573		562
	53		585		574		563
	55		586		575		564
216-4324	275	224-9828	549		576		565
	277		550		577		566
216-8578	124		551		578		567
216-8579	403		552		579		568
	411		553		580		569
216-9197	16		554		581		570
217-3309	5		555		582		571
	20		556		583		572
217-7164	283		557		584		573

PART NUMBER INDEX

Part	Page	Part	Page	Part	Page	Part	Page
	574		569	228-7090	101		241
	575		570		103		243
	576		571		110		244
	577		572		112		245
	578		573		234		247
	579		574		237		248
	580		575		243		250
	581		576		244		252
	582		577		245		254
	583		578		247		255
	584		579		248		258
	585		580		252		414
	586		581		255	228-7106	112
225-5153	166		582	228-7091	214		252
226-7563	▶258		583		216		255
227-0056	252		584		234	228-7107	101
	255		585		237		169
227-0061	101		586		245		171
	110	228-4710	468		247	229-5047	549
	112		470		248		550
227-0064	234	228-4798	549		250		551
	237		550		252		552
	250		551		255		553
227-0065	43		552	228-7092	231		554
	44		553		232		555
	46		554		241		556
	107		555		243		557
227-0120	252		556		244		558
	255		557		245		559
227-0135	264		558		252		560
227-0136	258		559		255		561
227-4531	18		560	228-7093	43		562
227-5715	245		561		44		563
	252		562		46		564
	255		563		252		565
227-5800	▶501		564		255		566
	505		565	228-7099	51		567
227-5801	▶502		566		53		568
	506		567		55		569
227-5802	338		568		264		570
	▶503		569	228-7100	249		571
	507		570		251		572
227-5810	501		571		409		573
227-5811	502		572		412		574
227-5812	503		573		413		575
228-3581	549		574		414		576
	550		575		415		577
	551		576	228-7101	78		578
	552		577		79		579
	553		578		194		580
	554		579		197		581
	555		580		245		582
	556		581		409		583
	557		582		412		584
	558		583	228-7102	252		585
	559		584		255		586
	560		585		409	229-5472	166
	561		586	228-7103	16	229-9809	6
	562	228-6046	162		214	230-4011	356
	563		249		216		357
	564		251		252		364
	565	228-6047	162		255		366
	566	228-7089	245	228-7105	224		368
	567		249		234		370
	568		251		237		372

PART NUMBER INDEX

Part	Page	Part	Page	Part	Page	Part	Page
	374	234-1373	338		▶500		186
	379		341	237-0928	389		403
	380		344	237-0929	388		409
	381		525	237-4356	357		411
	382	234-1644	500		374		412
230-4013	353	234-1645	499	237-4357	356		415
	354	234-1856	479		368	241-6158	12
	356	234-1857	383	237-4358	388		51
	357	234-1858	383		389		53
	364	235-1298	323	237-8306	20		55
	366	235-1300	323	237-9058	357		62
	368	235-2484	68	237-9743	85		110
	370	235-4181	166		86		112
	372	235-4451	272	238-0112	403		252
	374		273		409		255
	379		296		411		409
	380		297		412	241-6169	80
230-4014	439		347		413		110
231-9895	379		348		414		118
	380		350		415	241-6170	24
	381		396	238-9591	357		78
	382		397	239-2330	▶1		79
231-9897	356		498	239-2355	1		110
	357		508		▶2		194
	368		513	239-6046	20		197
	374		528	239-6050	20		403
232-0895	356		530	239-6051	75		409
	357		532		76		411
	368		533		77		412
	374	235-4543	166	239-6105	▶230	241-6171	24
	379	235-4643	166	239-6246	▶259		166
	380	235-5725	523	239-6251	259	241-6174	45
	381		▶610	239-6265	252	241-6181	124
	382	235-8130	611		254	241-6182	45
232-0897	356		612	239-6808	194	241-8249	23
	357		613		197	241-9813	199
	368	236-0521	85		203	241-9814	199
	374		86		204	242-1374	64
232-1693	275	236-0535	85		208	242-1377	64
	279	236-0540	86	240-0309	42	242-4100	65
232-4670	▶351	236-0544	28	240-0310	42	242-6114	363
	356		33	240-0311	▶42		378
	357		35	240-0312	48	242-6116	363
	368		38	240-5877	356		378
	374	236-0550	28		357	242-6118	363
232-4671	351		33		368		378
232-4672	351		35		374	242-6120	363
232-4673	351		38	240-8703	496		378
232-4674	351	236-1158	496		504	242-8828	498
232-4675	351		504	241-1798	275	242-8829	338
233-0643	50	236-1159	333		279		341
233-0891	275		336		409		344
	279		▶504		413		525
233-2176	75	236-8013	420	241-5848	140	242-8831	498
233-2178	75	236-8129	379		▶184	242-8832	498
	76		380	241-6157	16	242-8833	396
	77		381		42	242-8834	283
233-6742	252		382		62		287
	254	236-8130	356		82		291
	▶266		357		97	242-8835	283
233-7742	338		368		99		287
	341		374		173		291
	344	237-0125	482		180		497
	525		▶499		181		508
234-0275	484	237-0126	483		184	242-8836	528

PART NUMBER INDEX

Part	Page	Part	Page	Part	Page	Part	Page
242-8837	296	244-8593	51	244-9657	428	245-0044	297
242-8839	297		53	244-9660	301	245-0053	530
242-8840	347	244-8596	55		308	245-0054	530
242-8841	529	244-9598	473	244-9661	301	245-0055	530
242-8845	533	244-9599	474		302	245-0056	530
242-8846	532		478		303	245-0057	532
242-9985	68	244-9600	331		308	245-0071	529
243-1512	7	244-9601	486	244-9662	301	245-0072	338
243-1513	8	244-9602	283		302		341
243-1518	▶7		287		303		344
	607		291		308	245-0073	283
243-1520	▶8	244-9603	▶428	244-9665	303		287
	546		283		308		291
243-1888	513		▶430	244-9669	508	245-0074	508
243-1894	296	244-9606	484	244-9672	646	245-0075	533
243-1899	530	244-9607	283	244-9673	525	245-0079	▶308
243-1900	530		▶431		645		318
243-1901	530	244-9608	▶269	244-9674	647	245-0080	513
243-1902	530		484	244-9675	309	245-0082	▶523
243-2968	209	244-9612	479	244-9676	301	245-0087	▶524
243-2972	▶199	244-9613	333		302	245-0092	▶330
243-2973	199		336	244-9677	▶301	245-0093	▶316
	201		496		319	245-0094	▶317
	206		514	244-9678	▶302	245-0096	▶349
243-2975	199		515		317	245-1355	57
	201	244-9614	273	244-9679	302	245-2987	336
	206	244-9616	273		303		338
243-4174	283	244-9622	272	244-9680	▶303		341
243-5196	23	244-9623	272		316		344
243-5741	230	244-9624	272	244-9683	320		525
243-5742	230	244-9625	272		322	245-2989	341
243-6432	50	244-9627	428	244-9684	320	245-2991	344
243-6434	71	244-9628	430		322	245-2992	338
243-6435	73	244-9629	431	244-9685	304		525
243-6436	71	244-9630	269		305	245-3574	83
243-6437	71	244-9631	272	244-9686	304	245-3575	83
243-6439	71		273		306	245-3617	75
243-6440	71		283	244-9687	305		76
243-6442	71		287		307		77
243-6444	73		291	244-9688	▶304	245-3618	75
243-6449	▶211		296		320		76
243-6450	211		297	244-9689	▶305	245-4864	▶123
243-6451	211		338		322	245-4871	203
243-6453	123		341	244-9690	▶306		204
243-6454	123		344		320		208
243-6455	140		349	244-9691	▶307	245-4872	203
	152		396		322	245-4873	203
243-6456	123		497	244-9693	309	245-4874	203
243-6457	123		498	244-9694	306		204
243-6458	136		508		307		208
244-0452	383		513	245-0000	▶498	245-4875	▶188
	479		525	245-0001	▶396	245-4876	90
244-0904	166		529	245-0002	▶296		92
244-1645	166		530	245-0003	▶297		650
244-1945	136		532	245-0006	▶530	245-6438	123
244-2446	23		533	245-0007	▶532	245-6848	144
244-5403	330	244-9637	283	245-0013	▶533		148
	▶383	244-9639	▶270	245-0023	▶513	245-9900	28
244-5404	▶377		508	245-0024	▶528		33
	525	244-9640	270	245-0025	▶347		35
244-5405	283	244-9641	481	245-0027	▶529		38
244-5544	405	244-9642	508	245-0029	▶348	245-9903	57
244-5563	85	244-9643	508	245-0030	▶525	245-9907	194
244-7191	7	244-9644	508	245-0035	▶283		197
	8	244-9656	481	245-0037	▶497	245-9910	143

PART NUMBER INDEX

Part	Page	Part	Page	Part	Page	Part	Page
	156	247-4895	▶540	249-6380	140	252-3897	552
245-9914	23	247-4898	541	249-6383	138		▶588
245-9915	23	247-4899	541	249-6384	138	252-3898	▶552
246-4917	96	247-4900	▶541	249-6386	138	252-3899	553
246-4918	96	247-4901	541	249-6392	24		▶589
246-4919	96	247-4903	▶43	249-6395	110	252-3900	▶553
246-4924	199	247-4906	▶241		112	252-3901	554
	201	247-4907	▶44	249-6396	16		▶589
	203	247-4908	▶231	249-6399	▶48	252-3902	▶554
	204	247-4909	▶232	249-7557	520	252-3903	555
	206	247-4910	232	249-7649	▶332		▶590
	208	247-4911	232	250-0464	275	252-3904	▶555
246-6670	▶85	247-7635	417	250-0863	▶411	252-3905	556
246-6671	48		439	250-0864	▶412		▶590
246-6677	230	248-2432	7	250-0865	▶403	252-3906	▶556
246-6678	51		8	250-0866	▶413	252-3907	557
	53	248-4096	5	250-0867	▶414		▶591
246-6679	51	248-4097	138	250-0868	▶415	252-3908	▶557
	53		144	250-1421	409	252-3909	558
246-6683	▶17		148	250-1791	▶407		▶591
246-6687	85		157	250-1792	▶79	252-3910	▶558
	86	248-4114	17	250-1794	▶416	252-3913	559
246-6691	51	248-4115	2	250-1964	184		▶592
	53		▶83	250-2343	385	252-3914	▶559
	55	248-4129	▶162		386	252-3971	560
246-6700	143	248-7562	125		390		▶592
246-7013	479		143	250-2352	275	252-3972	▶560
246-7014	383		156	250-3024	405	252-3973	561
	543	248-7571	▶50	250-3471	184		▶593
246-7015	383	248-7576	136	250-3472	184	252-3974	▶561
	543		138	250-3473	184	252-3975	562
246-7264	649		140	250-3481	184		▶593
246-8898	287		152	250-6720	▶164	252-3976	▶562
	291		157	250-6721	164	252-4073	563
246-9818	428		159		▶165		▶594
247-1074	25	248-7582	51	250-6722	164	252-4074	▶563
	26		53	250-6723	165	252-4075	564
	27		55	250-6725	165		▶594
247-1606	173	248-7584	24	250-6830	▶13	252-4076	▶564
247-1880	▶495	248-7585	24	250-9948	51	252-4077	565
247-1893	▶405	248-7588	103		53		▶595
247-1894	▶409	248-7589	5		55	252-4078	▶565
247-2696	222	248-7687	17	250-9949	55	252-4079	566
	224		18	250-9959	▶51		▶595
	▶229		19	250-9988	▶14	252-4080	▶566
247-3379	188	249-1168	▶333	250-9989	▶78	252-4081	567
247-3393	188	249-1169	▶514	251-2011	46		▶596
	189	249-2340	90	251-5516	51	252-4082	▶567
247-3417	51		92		53	252-4083	568
	53		650		55		▶596
	55	249-2345	221	251-5517	193	252-4084	▶568
247-3422	85		▶225	251-5522	88	252-4085	569
	86		226	251-5524	▶226		▶596
247-3427	234		227	251-9430	277	252-4086	▶569
	237	249-3108	297	252-1731	428	252-4087	570
	250		524	252-1732	428		▶597
247-3428	140	249-3976	50	252-3891	549	252-4088	▶570
247-3429	138	249-3999	▶12		▶587	252-4089	571
	152	249-4013	103	252-3892	▶549		▶597
	157	249-4014	▶84	252-3893	550	252-4090	▶571
	159	249-4015	▶9		▶587	252-4091	572
	450	249-6365	162	252-3894	▶550		▶597
	455		164	252-3895	551	252-4092	▶572
247-3796	123	249-6368	▶88		▶588	252-4093	573
247-4894	540	249-6372	120	252-3896	▶551		▶598

PART NUMBER INDEX

Part	Page	Part	Page	Part	Page	Part	Page
252-4094	▶573	252-7412	▶320		601		599
252-4095	574	252-7413	▶322		602		600
	▶598	252-7418	▶474		603		601
252-4096	▶574	252-7420	338		604		602
252-4185	575		341	253-3501	534		603
	▶598		344	253-3502	587		604
252-4186	▶575		▶645		588	253-3511	542
252-4187	576	252-7422	▶646		589	253-3512	▶542
	▶599	252-7425	508		590		587
252-4188	▶576	252-7426	283		591		588
252-4189	577		287		592		589
	▶599		291		593		590
252-4190	▶577	252-7427	▶475		594		591
252-4191	578	252-7428	▶647		595		592
	▶600	252-7438	▶217		598		593
252-4192	▶578	252-7452	329		599		594
252-4193	579	252-7454	329		600		595
	▶600	252-7455	283		601		598
252-4194	▶579		287		602		599
252-4195	580	252-7471	296		603		600
	▶601		297		604		601
252-4196	▶580		▶309		▶614		602
252-4197	581	252-7480	▶331	253-3504	614		603
	▶601	252-7496	428	253-3505	614		604
252-4198	▶581	252-7497	428	253-3508	615	253-3514	▶542
252-4199	582	252-7504	▶336		616		587
	▶602	252-7513	352		617		588
252-4200	▶582	252-7519	283		618		589
252-4201	583		287		619		590
	▶602		291		620		591
252-4202	▶583		497		621		592
252-4203	584		508		622		593
	▶603	252-7556	▶515		623		594
252-4204	▶584	252-7557	493		624		595
252-4205	585	252-7558	▶493		625		598
	▶603		525		626		599
252-4206	▶585	252-7559	217		627		600
252-4207	586	252-7574	474		628		601
	▶604	252-7697	291		629		602
252-4208	▶586		329		630		603
252-6083	75	252-7700	▶402		631		604
252-6098	199	252-7905	59		632	253-3515	542
252-6099	199	252-8073	81		633	253-3516	▶548
252-7332	▶440	252-9148	61		634		587
252-7333	▶441	252-9149	62		635		588
252-7334	▶442	253-1238	75		636		589
252-7343	▶318		76		637		590
252-7344	▶319		77		638		591
252-7345	▶482	253-2111	298		639		592
252-7346	▶483		299		640		593
252-7347	▶484		327		641		594
252-7351	349		328		642		595
252-7352	349	253-3500	▶534		643		598
252-7355	475		587		644		599
252-7362	▶486		588	253-3510	▶542		600
252-7365	▶443		589		587		601
	508		590		588		602
252-7366	▶272		591		589		603
	348		592		590		604
252-7367	▶397		593		591	253-3517	548
252-7369	▶508		594		592	253-3519	548
252-7372	▶473		595		593		611
252-7377	497		598		594		612
252-7409	▶334		599		595		613
252-7411	▶352		600		598	253-3520	548

PART NUMBER INDEX

Part	Page	Part	Page	Part	Page	Part	Page
253-3521	▶548	254-2058	▶75	255-3532	173		▶633
	588	254-2062	▶203		186	256-4226	599
	590	254-2063	▶204	255-4423	▶140		▶634
	592	254-2064	▶45	255-4424	▶105	256-4227	600
	593	254-2073	28	255-4434	73		▶635
	595		33	255-4435	▶124	256-4228	590
	599		35	255-4438	140		▶636
	600		38		152	256-4229	590
	601	254-2074	2	255-4439	140		▶637
	602		▶57	255-4441	193	256-4231	593
	603	254-2075	51	255-4442	193		▶638
	604		53	255-4446	194	256-4232	601
253-3522	548		55	255-4449	193		▶639
253-3523	548		57		194	256-4233	602
	587	254-5886	57	255-4450	▶193		▶640
	589	254-5887	57	255-4461	24	256-4235	592
	591	254-5892	57	255-4840	106		▶641
	594	254-5899	▶16	255-4842	106	256-4237	593
	598	254-5908	136	255-4843	106		▶642
	599	254-5909	136	255-4844	106	256-4238	603
	600	254-5910	▶136	255-4846	105		▶643
	601	254-5911	136		▶106	256-4239	604
	602	254-5912	136	255-4847	106		▶644
	603	254-5913	138	255-4854	106	256-4242	589
253-3525	548	254-5914	▶138	256-3159	527		590
253-3527	587	254-5922	86	256-3160	527		593
	588	254-6147	30	256-3169	▶70		600
	589	254-6777	▶213	256-3178	▶70		601
	590		216	256-4200	587		602
	591	254-8423	615		▶615		▶611
	592	254-8424	617	256-4201	587	256-4243	591
	593	254-8425	616		▶617		592
	594	254-8426	630	256-4202	594		593
	595	254-8427	622		▶618		602
	598	254-8428	623	256-4203	594		603
	599	254-8429	636		▶619		604
	600	254-8430	637	256-4204	598		▶612
	601	254-8431	626		▶620	256-4245	587
	602	254-8432	627	256-4205	599		588
	603	254-8434	641		▶621		592
	604	254-8465	631	256-4206	589		594
253-3528	▶606	254-8466	638		▶622		595
253-3533	542	254-8467	642	256-4207	589		598
253-6989	194	254-8522	618		▶623		599
	197	254-8523	619	256-4208	600		600
253-7715	201	254-8524	632		▶624		▶613
253-7716	201	254-8525	633	256-4209	601	256-4604	▶527
253-7717	201	254-8580	620		▶625	256-5965	▶143
253-7718	201	254-8581	621	256-4210	591	256-5966	143
253-7721	204	254-8582	634		▶626	256-5967	143
253-7722	204	254-8583	635	256-4211	591		157
253-7723	▶201	254-8584	624		▶627	256-5972	140
253-7730	90	254-8585	625	256-4212	602	256-5973	140
	92	254-8586	639		▶628	256-5974	140
	650	254-8651	640	256-4213	603	256-5975	140
253-7734	97	254-8652	628		▶629		152
253-7745	415	254-8653	629	256-4220	588	256-5979	122
253-9928	310	254-8654	643		▶616	256-5980	▶122
	311	254-8655	644	256-4221	588	256-5982	▶96
	313	254-8716	613		▶630	256-5983	28
	315	254-8717	611	256-4223	592		33
253-9950	649	254-8718	612		▶631		35
254-1648	59	255-0072	▶168	256-4224	595		38
254-2054	76	255-3531	173		▶632	256-5984	28
	77		186	256-4225	595		33

PART NUMBER INDEX

Part	Page	Part	Page	Part	Page	Part	Page
	35	259-9105	▶95	260-9350	▶234	263-1747	447
	38	259-9108	▶546	260-9351	▶252	263-1748	338
256-5985	28	259-9110	▶436	260-9352	▶243		341
	33	259-9111	▶437	260-9353	234		344
	35	259-9112	▶323	260-9354	234		▶447
	38	259-9116	▶385	260-9355	252	263-5057	502
256-5986	28	259-9117	▶127		255		503
	33	259-9119	▶46	260-9356	252	263-6110	76
	35	259-9120	43		255		77
	38		44	260-9357	252	263-6448	▶518
256-5987	140		46		255	263-6450	▶275
	152	259-9154	▶168	260-9358	243		277
258-5063	71	259-9155	▶167	260-9359	243	263-6451	▶277
	73	259-9166	▶167		244	263-6452	▶401
258-6947	73	259-9167	▶167		247	263-6453	391
258-8009	▶214	259-9171	▶537		248	263-6454	379
258-8727	166	259-9173	▶538	260-9360	243		380
258-8733	62	259-9174	▶539		244		381
258-8734	97	259-9175	436	262-0562	106		382
	99		437	262-1102	23	263-6455	275
258-8735	71	259-9176	436	262-1104	226	263-6456	275
	73		437		227	263-6457	412
258-8736	71	259-9180	241	262-1106	▶260	263-6458	518
258-8738	136	259-9181	241	262-1112	234	263-6459	518
	138	259-9182	231		237	263-6460	356
	140		241		250		357
	152	259-9186	▶390	262-1116	194		368
	157	259-9198	▶219	262-1117	194		374
	159	259-9202	219	262-1118	194		379
258-9922	273	259-9220	▶386	262-1119	194		380
258-9923	273	259-9221	▶47	262-1120	194		381
258-9925	30	259-9222	▶128	262-1121	194		382
	31	259-9223	▶131	262-1136	▶115	263-6461	356
	37	259-9225	▶134	262-1137	▶161		357
	40	259-9245	232	262-1957	416		368
258-9926	193	260-0190	169		418		374
	196	260-0217	546	262-4136	51		379
258-9932	194		607	262-9196	252		380
	197	260-0370	64	262-9227	▶116		381
258-9962	85	260-6595	496	262-9228	▶80		382
258-9963	85	260-6705	415	262-9229	▶118	263-6462	356
259-0150	▶273	260-6898	648	262-9241	85		357
	350	260-8900	16	262-9242	85		368
259-0151	▶350	260-8901	16	262-9990	144		374
259-2174	536	260-9153	80		148	263-6463	356
259-2503	70		110		403		357
	▶536		115		411		368
259-3075	▶607		116	263-1050	162		374
259-4597	62		118		▶166	263-6464	379
	136		161	263-1051	166		380
	140		194	263-1052	166		381
	150		197	263-1454	214		382
	152		409		▶215	263-6465	356
	157		411	263-1737	543		357
	159	260-9154	115	263-1738	338		368
259-4598	16		161		344		374
	51	260-9201	252	263-1739	287	263-6467	357
	53		255	263-1740	476	263-6468	358
	55	260-9230	414	263-1741	287		360
259-4600	90	260-9242	103		▶432		361
	92	260-9330	▶110	263-1742	432		362
	650	260-9334	▶249	263-1743	▶338		364
259-7012	546	260-9335	85	263-1744	▶287		370
	607	260-9336	249	263-1745	▶543		372
259-9104	▶94	260-9347	23	263-1746	▶476	263-6469	450

PART NUMBER INDEX

Part	Page	Part	Page	Part	Page	Part	Page
	455	263-6586	364	263-6753	▶487	266-2188	110
263-6472	444		366	263-6754	487		112
	445	263-6587	370	263-6756	299	266-2189	110
263-6473	▶490		372	263-6776	298	266-2190	110
263-6474	▶379	263-6590	361		299		112
	490		▶379	263-6777	298	266-2196	85
263-6477	401	263-6591	362		299	266-2198	148
263-6478	401		▶380	263-6778	▶439	266-5554	12
263-6479	444	263-6594	▶356	263-6779	▶417	266-7059	187
	445		358	263-6780	▶418	266-7060	187
263-6481	444		361	263-7290	▶227	266-7063	187
	445	263-6595	▶357	263-8744	236	266-7065	187
263-6524	275		360	263-9005	▶222	266-9421	356
	▶353		362	263-9468	▶244		357
263-6525	277	263-6598	358	264-0022	222	267-2192	10
263-6535	299		361	264-0645	281	267-2216	▶103
	438		364	264-3088	194	267-2217	101
263-6537	298		366		197		103
	299		▶444		203	267-2218	101
263-6539	356	263-6599	360		204		103
	357		362		208	267-2222	203
	368		370	264-3089	203		204
	374		372		204		208
263-6540	356		▶445		208	267-2228	159
	357	263-6600	▶358	264-3096	▶10	267-8469	291
	368		448	264-3101	97	268-1535	214
	374	263-6601	▶360	264-3103	▶97		216
263-6556	298		450	264-3123	▶144	268-1623	420
	299	263-6602	▶361	264-3127	144	268-1624	420
	535		453	264-3128	144	268-4148	51
263-6557	298	263-6603	▶362	264-3129	144		53
	299		455	264-3130	144		55
	535	263-6612	▶448		148	268-5793	189
263-6559	360	263-6613	▶450	264-4525	224	268-9519	169
	362	263-6614	▶453	264-4534	▶224		171
	364	263-6615	▶455	264-5356	150	269-0548	260
	366	263-6628	445	264-5732	353		262
	370	263-6629	444		354	269-0549	25
	372		445	264-7726	229		26
263-6561	455	263-6630	444	264-7727	225		27
263-6562	448	263-6648	418	264-8893	224	269-0550	20
	453		439		▶264	269-0555	194
263-6569	▶535	263-6649	416	265-2129	244		197
263-6570	535		417	265-2908	356	269-0556	194
263-6571	364	263-6725	495		357		197
	366	263-6726	358		368	269-0585	6
	370		360		374	269-0587	6
	372		361	265-5181	120	269-0588	6
263-6573	391		362	265-5182	120	269-0711	229
263-6574	▶438		364	265-5184	120	269-2436	516
263-6579	327		370	266-0150	241	269-2437	516
263-6581	275		372		245	269-2551	▶189
	279	263-6731	▶391	266-2166	▶148	269-2552	▶169
263-6582	358	263-6733	▶457	266-2167	148	269-2566	190
	361	263-6734	▶363	266-2168	148	269-2567	191
	364		457	266-2169	148	269-3278	264
	366	263-6742	▶520	266-2171	144	269-3279	264
263-6583	360	263-6744	▶298	266-2173	144	269-3280	264
	362	263-6745	▶327	266-2174	144	269-3281	264
	370	263-6746	▶328	266-2175	144	269-3282	264
	372	263-6747	▶299	266-2177	97	269-3283	264
263-6584	358	263-6749	▶458		99	269-3287	▶174
	364	263-6750	458	266-2178	71		177
263-6585	360	263-6751	▶446	266-2179	71	269-3348	385
	370	263-6752	446	266-2182	49		▶388

PART NUMBER INDEX

Part	Page	Part	Page	Part	Page	Part	Page
269-3349	386	272-5937	86	274-6929	128	275-1041	171
	▶389	272-5939	86		131	275-1870	385
269-3853	444	272-6981	425		134		386
	445	272-7935	▶150	274-6930	128		390
269-7041	174	272-8238	▶271	274-6931	131	275-1871	385
	176		336	274-6932	128		386
	180	272-8239	271		131		390
	181	272-8255	12	274-6933	131	275-2259	405
269-7044	174	272-8257	260	274-6934	128	275-2295	245
	176	273-1102	68		131	275-2296	245
269-7045	174	273-1103	68		134	275-2297	245
	176	273-1104	68	274-6935	128	275-2298	245
269-7046	174	273-1106	▶15		131	275-2299	245
	176	273-1187	120	274-6936	128	275-2300	245
269-7885	97	273-1188	148		131	275-2301	245
	99	273-1190	150		134	275-2304	420
269-7886	71	273-1191	150	274-7197	128	275-2305	4
269-8609	▶516	273-1192	150		131	275-2306	▶3
	517	273-1216	193	274-7198	128	276-2704	▶90
270-0474	▶210		194		131	276-2705	90
270-2633	144	273-1219	▶25	274-7686	▶71		92
	▶186		28		73		650
270-2634	186	273-1220	▶28	274-7687	71	276-2706	▶99
270-2635	186		30	274-7689	194	276-2707	99
270-5007	436	273-1221	▶30		197	276-2709	▶92
	437	273-1223	28	274-7690	194	276-2710	▶237
270-5158	210		33		197	276-2714	237
270-6823	▶76	273-1224	28	274-7697	▶73	276-2715	237
270-6829	50		33	274-7699	71	276-2723	▶87
270-6837	152	273-1225	▶86	274-7700	144	276-2724	87
270-6838	157	273-1227	▶254	274-7701	30	276-2725	87
270-6839	110		255		31	276-5929	▶175
270-6841	120	273-1726	173		37	276-6596	420
270-6855	260		186		40	276-6597	420
	262		▶187	274-7704	▶31	276-7017	423
270-6856	260	273-1727	187	274-7708	97	276-7613	368
	262	273-3508	405		99		374
270-6858	▶81	273-4008	59	274-7709	49	276-7614	368
270-6860	▶82	273-5697	187	274-7710	▶194		374
270-6862	▶49	273-9984	86	274-7711	▶209	276-7615	368
270-7111	436	274-1978	268	274-7712	209		374
	437	274-1979	▶268	274-7713	90	276-7616	368
271-0164	420	274-2148	110		92		374
271-0165	420		112	274-7715	▶236	276-7783	433
271-0168	▶420		▶120	274-7725	▶5	276-7784	287
271-0185	▶419	274-6721	403	274-7726	5		▶433
271-0187	419		409	274-7727	5	276-8159	287
271-0188	419		411	274-7728	5		291
271-2168	▶496		412	274-8020	171	276-8160	329
271-2816	▶245		414	274-8021	171	276-8161	▶481
271-4492	51	274-6922	128	274-8516	341	276-8162	▶329
271-4926	164		131		▶505		481
271-4928	164		134	274-8517	344	276-8460	653
271-4979	▶216	274-6923	128		▶506	276-8461	47
271-6406	325		131	274-8518	▶507	276-8462	47
271-6407	325		134		525		▶653
271-6413	▶325	274-6924	131	275-0863	134	276-8463	47
271-7376	▶648		134	275-0864	134	276-8882	▶426
272-0670	236	274-6925	128	275-0865	134	276-8885	▶68
272-1039	86		131	275-0866	134	276-8886	420
272-1065	336		134	275-1037	169	276-8887	420
272-1077	336	274-6926	128		171	276-8894	420
272-1079	336	274-6928	128	275-1039	169	276-8895	▶58
272-3357	335		131		171	276-8896	58
272-5936	336		134	275-1040	▶171	276-8897	68

PART NUMBER INDEX

Part	Page	Part	Page	Part	Page	Part	Page
276-8899	▶268	278-7383	279	279-3636	311	282-4040	▶315
276-8900	426		▶335		313	282-7911	▶177
	▶427	278-7386	▶459	279-6054	420	282-7912	▶179
276-8999	47	278-7387	▶378	279-6055	420	282-7915	177
277-3344	426		459	279-6080	31		179
	520	278-7391	▶492		37		182
277-3602	▶107	278-7392	▶380		40		183
277-3603	107		492	279-6179	296	282-8533	▶206
277-3604	107	278-7694	▶310	279-6763	▶545	282-8534	▶208
277-3605	107	278-9001	310	279-8859	420	282-8771	▶55
277-6675	107		313	280-0994	169	282-8915	55
277-6909	▶53		315	280-3980	▶192	282-9081	323
277-6911	53	278-9713	169	280-4180	175	282-9082	323
277-7672	59		171	280-9941	127	282-9886	374
277-9790	136	278-9714	169	280-9942	127	283-0010	▶344
278-0191	127		171	281-0425	127	283-1131	94
278-0194	127	278-9715	169	281-0426	127	283-1132	95
278-0270	127		171	281-1563	352	283-1659	206
278-0513	422	279-0490	311	281-2481	▶423	283-1671	2
278-4895	▶477	279-0544	190		425		▶6
278-4896	477		191	281-2711	53	283-1681	▶27
278-4897	▶478	279-0545	▶190		55		33
278-4898	478	279-0546	▶191	281-2712	53	283-1682	31
278-4899	▶479	279-0547	192		55		▶33
278-4901	479	279-0758	87	281-2725	266	283-1683	▶35
278-4902	479	279-0761	99		▶267		37
278-5493	230	279-0762	221	281-2760	291	283-1684	▶37
278-6169	612	279-0763	▶221	281-2761	341	283-1685	▶38
278-7292	398	279-0764	▶247	281-2764	434		40
278-7293	▶398	279-0765	247	281-2765	435	283-1686	▶40
	487	279-0768	53	281-2768	291	283-1695	112
278-7294	370		55		▶434	283-2246	120
	372	279-0769	53	281-3114	53	283-6447	368
278-7298	487		55		55	283-9325	66
278-7299	487	279-0770	247	281-3177	291	283-9330	▶112
278-7300	328	279-0779	61		▶435	283-9331	▶66
278-7301	370	279-0781	62	281-3437	423	283-9332	11
	372	279-0782	▶62	281-3438	423	283-9339	86
278-7302	364	279-0783	▶239	281-3958	▶291	283-9340	86
	366	279-0786	67	281-3959	▶341	283-9341	251
278-7303	▶408	279-0788	18	281-4755	423	283-9343	▶23
278-7339	279	279-0790	▶26	281-5883	112		24
	392		35	281-5953	107	283-9344	2
278-7340	▶392		38	281-5954	107		▶24
278-7341	370	279-0798	35	281-5958	254	283-9345	196
	372	279-0799	35	281-7244	▶176	283-9346	196
	▶384	279-0800	38		179		197
278-7342	370	279-0801	38	281-7246	176	283-9347	196
	372	279-0803	112		180	283-9348	196
278-7343	494	279-0828	310	281-8197	94	283-9349	▶196
278-7349	392		311		95	283-9352	64
278-7358	392		313	281-9370	64	283-9353	▶64
278-7365	392		315	281-9394	19		65
278-7372	279	279-0829	310	281-9395	650	283-9354	2
278-7373	521	279-0864	393	281-9402	6		▶65
278-7374	▶494	279-0865	393	281-9406	99	283-9361	197
278-7375	279	279-0866	393	281-9407	99	283-9362	197
278-7377	▶400	279-0867	▶393	281-9410	208	283-9363	197
	468	279-0870	393	281-9411	208	283-9364	▶197
	470	279-0871	393	281-9412	206	283-9369	▶11
278-7379	521	279-0876	393	281-9413	206	284-0030	43
278-7380	▶521	279-2281	▶311	281-9414	206	284-1063	▶180
278-7381	279	279-2282	▶313	282-2638	159		183
278-7382	460	279-3444	▶517	282-3644	▶425	284-1064	180
	463	279-3473	▶4	282-4037	315		181

PART NUMBER INDEX

Part	Page	Part	Page	Part	Page	Part	Page
284-1478	▶181	286-4579	▶261				
	182	286-4580	261				
284-1516	53	286-4589	▶255				
	55	286-4595	▶240				
284-2960	541	286-4598	240				
284-5703	540	286-5311	20				
284-8332	▶67	286-5620	107				
284-8333	▶18		▶109				
284-8334	▶19	286-5801	20				
284-8347	261	286-8928	77				
284-8348	▶250	286-8946	▶77				
284-8351	▶251	286-9905	240				
284-8367	▶101	287-7017	▶262				
284-8368	101	287-7018	152				
285-0109	59	287-7019	152				
285-0111	▶59	287-7020	152				
285-3718	20	287-7021	157				
285-3719	2	287-7022	157				
	▶20	287-7023	157				
285-3950	▶279	287-7024	156				
	281	287-7025	▶61				
285-3951	▶281	287-7027	157				
285-3963	279	287-7028	▶125				
	▶354	287-7031	▶159				
285-3966	281	287-7032	159				
	▶355	287-7033	159				
285-3991	▶460	287-7034	159				
285-3992	▶364	287-7040	▶126				
	460	287-7042	128				
285-3993	▶463		131				
285-3994	▶366		134				
	463		159				
285-3995	364	287-7043	152				
	366	287-7045	239				
	▶368	287-7046	250				
285-3996	366	287-7047	▶248				
	▶381	287-7048	248				
285-4001	▶468	287-7137	287				
285-4002	▶370		291				
	468		508				
285-4003	▶470	287-7245	116				
285-4004	▶372	287-8312	173				
	470	287-8313	173				
285-4005	370	287-8572	128				
	372	288-2404	262				
	▶374	288-8379	▶182				
285-4006	372	288-8380	▶183				
	▶382						
286-0741	653						
286-4445	109						
286-4446	107						
286-4447	107						
286-4448	335						
286-4559	▶650						
286-4563	649						
286-4564	2						
	▶649						
286-4565	649						
286-4566	254						
286-4571	▶168						
286-4572	▶173						
286-4573	▶152						
286-4574	▶156						
286-4575	▶157						
286-4578	254						



SEBP4467

C175-16 Generator Set

G2E1-Up