

Parts Manual



See "General Information"
for New Parts Manual
Features.

C9 Industrial

MBD1-Up (Engine)

This Parts Manual is also Available in .PDF Format on Compact Disc
(CD-ROM) - Caterpillar Form No. SERP4145



Product and Dealer Information

Note: For product identification plate locations, see the section "Product Identification Information" in the Operation and Maintenance Manual.

Delivery Date: _____

Product Information

Model: _____

Product Identification Number: _____

Engine Serial Number: _____

Transmission Serial Number: _____

Generator Serial Number: _____

Attachment Serial Numbers: _____

Attachment Information: _____

Customer Equipment Number: _____

Dealer Equipment Number: _____

Dealer Information

Name: _____ Branch: _____

Address: _____

Dealer Contact

Phone Number

Hours

Sales: _____

Parts: _____

Service: _____

Informations produit et concessionnaire

Nota: Voir l'emplacement de la plaque signalétique du produit au chapitre "Informations produit" du guide d'utilisation et d'entretien.

Date de livraison: _____

Informations produit

Modèle: _____

Numéro d'identification produit: _____

Numéro de série du moteur: _____

Numéro de série de la boîte de vitesses: _____

Numéro de série de l'alternateur: _____

Numéros de série d'équipement: _____

Informations sur l'équipement: _____

Numéro matériel client: _____

Numéro matériel concessionnaire: _____

Informations concessionnaire

Nom: _____ Agence: _____

Adresse: _____

Contact concessionnaire

Numéro de téléphone

Heures

Ventes: _____

Pièces: _____

Service: _____

Información del Producto/Distribuidor

Nota: Para saber la ubicación de las placas de identificación del producto, ver la sección "Información sobre identificación del producto" en el Manual de Operación y Mantenimiento.

Fecha de entrega: _____

Información del producto

Modelo: _____

Número de identificación del producto: _____

Número de serie del motor: _____

Número de serie de la transmisión: _____

Número de serie del generador: _____

Números de serie de los accesorios: _____

Información sobre los accesorios: _____

Número del equipo del cliente: _____

Número del equipo del distribuidor: _____

Información del distribuidor

Nombre: _____ Sucursal: _____

Dirección: _____

Comunicación con el distribuidor

Número de teléfono

Horas

Ventas: _____

Piezas: _____

Servicio: _____

Informações Sobre Produto e Revendedor

Nota: Para localizações da placa de identificação do produto, consulte a seção, "Informações Sobre Identificação do Produto" no Manual de Operação e Manutenção.

Data de Entrega: _____

Informações Sobre o Produto

Modelo: _____

Número de Identificação do Produto: _____

Número de Série do Motor: _____

Número de Série da Transmissão: _____

Número de Série do Gerador: _____

Números de Série de Acessórios: _____

Informações Sobre Acessórios: _____

Número do Equipamento do Cliente: _____

Número do Equipamento do Revendedor: _____

Informações Sobre o Revendedor

Nome: _____ Filial: _____

Endereço: _____

Contato do Revendedor

Telefone

Horas

Vendas: _____

Peças: _____

Serviço: _____

Produkt- und Händlerinformation

Anmerkung: Für die Lage der Produkt-Identnummer und Seriennummern siehe Abschnitt "Produkt-Identinformation" im Betriebs- und Wartungshandbuch.

Lieferdatum: _____

Produkt-Identinformation

Modell: _____

Produkt-Identnummer: _____

Seriennummer des Motors: _____

Seriennummer des Getriebes: _____

Seriennummer des Generators: _____

Seriennummern der Arbeitsgeräte: _____

Arbeitsgeräteinformation: _____

Kundennummer: _____

Händlernummer: _____

Händlerinformation

Name: _____ Niederlassung: _____

Adresse: _____

Kontaktperson beim Händler

Telefon

Dienststunden

Verkauf: _____

Ersatzteile: _____

Service: _____

MEMORANDA

TABLE OF CONTENTS

Name	Page	Name	Page
GENERAL INFORMATION	A13	MOUNTING GP-FAN DRIVE	132
REPAIR ALTERNATIVES	A23	MOUNTING GP-REFRIGERANT COMPR	134
SUPPLEMENTAL COOLANT ADDITIVES	A28	PAN GP-OIL	135
MAINTENANCE PARTS	A33	PISTON & ROD GP	138
INDEX	A47	PLUG GP-ENGINE	139
ENGINE ARRANGEMENT	1	POWER TAKE-OFF GP	144
ENGINE AR-CORE	1	PULLEY GP	145
BASIC ENGINE	9	PULLEY GP-ALTERNATOR	146
ADAPTER GP-ENGINE TO TMSN	9	PULLEY GP-AUXILIARY DRIVE	147
AIR COMPRESSOR GP	12	PULLEY GP-CRANKSHAFT	150
CAMSHAFT GP	20	PULLEY GP-FAN	155
CLUTCH GP	21	PULLEY-ALTERNATOR	157
COMPRESSOR GP-REFRIGERANT	24	ROCKER ARM GP	159
COVER GP-CYLINDER BLOCK	26	SEAL GP-CRANKSHAFT	161
COVER GP-FLYWHEEL HOUSING	27	SUPPORT GP-ENGINE	166
COVER GP-FRONT HOUSING	29	SUPPORT GP-POWER TAKE-OFF	172
COVER GP-OIL PAN	34	V-BELT SET	173
COVER GP-STORAGE	35	VALVE MECHANISM GP	175
COVER GP-VALVE MECHANISM	37	LUBRICATION SYSTEM	177
CRANKSHAFT GP	39	FILLER GP-ENGINE OIL	177
CYLINDER BLOCK AS	40	FILTER GP-ENGINE OIL	183
CYLINDER BLOCK GP	42	FUMES DISPOSAL GP	186
CYLINDER HEAD AS	44	GAUGE GP-OIL LEVEL (DIPSTICK)	187
CYLINDER HEAD GP	46	LINES GP-ENGINE OIL	191
DAMPER & PULLEY GP	49	LINES GP-TURBOCHARGER OIL	195
DAMPER GP	52	PUMP GP-ENGINE OIL	206
DRAIN GP-ENGINE OIL	53	VALVE GP-FLUID SAMPLING	207
DRIVE GP-ACCESSORY	56	COOLING SYSTEM	208
DRIVE GP-FAN	69	ADAPTER GP-FAN	208
DRIVE GP-WATER PUMP	70	CONNECTION GP-WATER	214
FASTENER GP-CYLINDER HEAD	71	COOLER GP-ENGINE OIL	215
FASTENER GP-DAMPER & PULLEY	73	COOLER GP-TRANSMISSION OIL	216
FASTENER GP-FAN DRIVE	75	COVER GP	218
FASTENER GP-FLYWHEEL	87	ELBOW GP-WATER	219
FASTENER GP-FRONT HOUSING	90	FAN GP-BLOWER	222
FASTENER GP-LIFTING	93	FAN GP-SUCTION	229
FASTENER GP-VALVE COVER	94	GUARD GP-RADIATOR	236
FLYWHEEL AS	98	LINES GP-WATER	237
FLYWHEEL GP	99	PLUG GP-WATER LINES	242
GEAR GP-FRONT	106	PUMP GP-WATER	243
GEAR GP-REAR	108	RADIATOR GP	250
GOVERNOR GP-AIR COMPRESSOR	111	AIR INLET AND EXHAUST SYSTEM	255
HOUSING GP-FLYWHEEL	112	AIR CLEANER GP	255
HOUSING GP-FRONT	121	BRACKET AS	258
LIFTING GP-ENGINE	122	CAP AS-RAIN	259
LINES GP-AIR COMPRESSOR	125	CONNECTION GP-EXHAUST	260
MOUNTING GP-ALTERNATOR	127	DUST EJECTOR GP	261
MOUNTING GP-ENGINE	130	ELBOW GP-AIR INLET	262
		ELBOW GP-EXHAUST	267
		KIT-EXHAUST PARTS	269
		LINES GP-AIR	269

TABLE OF CONTENTS

Name	Page	Name	Page
MANIFOLD GP-EXHAUST	273	SERVICE EQUIPMENT AND SUPPLIES	425
MUFFLER GP	277	CHART-PLATE & FILM	425
PRECLEANER AS	278		
PRECLEANER GP	279	PART NUMBER INDEX	B1
TURBOCHARGER GP	282		
FUEL SYSTEM	289		
COOLER GP-FUEL	289		
COVER GP-FUEL FILTER BASE	290		
FILTER GP-FUEL	291		
FILTER GP-WATER SEP & FUEL	292		
INJECTOR GP-FUEL	297		
LINES GP-FLEXIBLE FUEL	301		
LINES GP-FUEL	303		
LINES GP-FUEL FILTER	304		
PLUG GP-FUEL FILTER BASE	314		
PUMP & MTG GP-UNIT INJ HYD	315		
PUMP GP-FUEL INJECTION	316		
PUMP GP-FUEL PRIMING	322		
PUMP GP-FUEL PRM & SEC FILTER	323		
PUMP GP-UNIT INJECTOR HYD	324		
REGULATOR GP-FUEL PRESSURE	325		
ELECTRICAL AND STARTING SYSTEM	326		
ALTERNATOR GP-CHARGING	326		
CONNECTION GP-ELECTRICAL	345		
CONTROL & MTG GP-ENGINE ELEK	347		
CONTROL GP-AUTO START/STOP	349		
CONTROL GP-ENGINE ELECTRONIC	351		
CONTROL GP-ENGINE SPEED	353		
CORD AS	355		
FASTENER GP-ENGINE WIRING	357		
HEATER GP-JACKET WATER	359		
HEATER GP-STARTING AID	360		
SENSOR GP-COOLANT LEVEL	361		
SENSOR GP-ENGINE	362		
SENSOR GP-LIQUID LEVEL	364		
SENSOR GP-POSITION	365		
SENSOR GP-PRESSURE	366		
SENSOR GP-SPEED	374		
SENSOR GP-TEMPERATURE	375		
STARTING AID GP	381		
STARTING MOTOR GP-ELECTRIC	384		
SWITCH GP-MAGNETIC	413		
WIRING GP-ELECTRONIC CONTROL	417		
WIRING GP-ENGINE	420		
WIRING GP-ENGINE ELECTRONIC	421		
WIRING GP-HEATER	423		
OPERATOR STATION	424		
CONVERTER GP-ELECTRICAL	424		

TABLE DES MATIÈRES

Désignation	Page	Désignation	Page
GÉNÉRALITÉS	A15	BOULONNERIE-ENTRAÎNEMENT DE VENTILATEUR (ASS)	75
OPTIONS DE RÉPARATION	A24	VOLANT - BOULONNERIE (ASS)	87
ADDITIFS POUR LIQUIDE DE REFROIDISSEMENT	A29	BOULONNERIE DE CARTER AV (ASS)	90
PIÈCES DE RECHANGE	A35	LEVAGE - BOULONNERIE (ASS)	93
INDEX	A54	CACHE-SOUPAPE - BOULONNERIE (ASS)	94
MOTEUR COMPLET	1	VOLANT (ENS)	98
MOTEUR - PARTIE CENTRALE (VERSION)	1	VOLANT MOTEUR (ASS)	99
MOTEUR	9	PIGNONNERIE AV (ASS)	106
ADAPTATEUR DU MOTEUR A LA TRANSMISSION (ASS)	9	PIGNON AR (ASS)	108
COMPRESSEUR D'AIR (ASS)	12	RÉGULATEUR - COMPRESSEUR D'AIR (ASS)	111
ARBRE A CAMES (ASS)	20	CARTER DE VOLANT (ASS)	112
EMBRAYAGE (ASS)	21	CARTER AV (ASS)	121
COMPRESSEUR DE REFRIGERANT (ASS)	24	OEILLETONS DE LEVAGE MOTEUR (ASS)	122
BLOC-CYLINDRES - COUVERCLE (ASS)	26	CANALISATIONS DU COMPRESSEUR D'AIR (ASS)	125
COUVERCLE DE CARTER DE VOLANT (ASS)	27	MONTAGE D'ALTERNATEUR (ASS)	127
COUVERCLE DE CARTER AV (ASS)	29	MONTAGE DE MOTEUR (ASS)	130
COUVERCLE DE CARTER D'HUILE MOTEUR (ASS)	34	MONTAGE D'ENTRAÎNEMENT DE VENTILATEUR (ASS)	132
COUVERCLE DE BOÎTE DE RANGEMENT (ASS)	35	MONTAGE DU COMPRESSEUR DE RÉFRIGÉRANT	134
CACHE-SOUPAPES (ASS)	37	HUILE MOTEUR - CARTER (ASS)	135
VILEBREQUIN (ASS)	39	PISTON ET BIELLE (ASS)	138
BLOC-CYLINDRES (ENS)	40	BOUCHON DE MOTEUR (ASS)	139
BLOC-CYLINDRES (ASS)	42	PRISE DE FORCE (ASS)	144
CULASSE (ENS)	44	POULIE (ASS)	145
CULASSE (ASS)	46	POULIE-ALTERNATEUR (ASS)	146
AMORTISSEUR DE VIBRATIONS ET POULIE (ASS)	49	ENTRAÎNEMENT AUXILIAIRE - POULIE (ASS)	147
AMORTISSEUR DE VIBRATIONS (ASS)	52	VILEBREQUIN - POULIE (ASS)	150
VIDANGE-HUILE DE MOTEUR (ASS)	53	POULIE DE VENTILATEUR (ASS)	155
ENTRAÎNEMENT AUXILIAIRE (ASS)	56	POULIE D'ALTERNATEUR	157
ENTRAÎNEMENT DE VENTILATEUR (ASS)	69	AXE DE CULBUTEUR (ASS)	159
ENTRAÎNEMENT DE POMPE À EAU (ASS)	70	JOINT DE VILEBREQUIN (ASS)	161
BOULONNERIE DE LA CULASSE (ASS)	71	SUPPORT DE MOTEUR (ASS)	166
BOULONNERIE D'AMORTISSEUR ET DE POULIE	73	SUPPORT DE PRISE DE FORCE (ASS)	172
		JEU DE COURROIES TRAPEZOIDALES	173
		CULBUTERIE (ASS)	175
		CIRCUIT DE GRAISSAGE	177
		BOUCHON DE REMPLISSAGE D'HUILE MOTEUR (ASS)	177
		FILTRE À HUILE MOTEUR (ASS)	183
		DISPOSITIF D'EVACUATION DES VAPEURS DE CARTER	186

* TRADUCTION NON DISPONIBLE AU MOMENT DE LA PUBLICATION

TABLE DES MATIÈRES

Désignation	Page	Désignation	Page
JAUGE D'HUILE MOTEUR (BAIONNETTE) (ASS)	187	FILTRE DE SÉPARATEUR D'EAU ET DE CARBURANT (ASS)	292
CANALISATIONS D'HUILE MOTEUR (ASS)	191	INJECTEUR DE CARBURANT (ASS)	297
CANALISATIONS D'HUILE DE TURBOCOMPRESSEUR (ASS)	195	TUYAUX FLEXIBLES DE CARBURANT (ASS)	301
POMPE A HUILE MOTEUR (ASS)	206	CANALISATIONS DE CARBURANT (ASS)	303
ROBINET-PRÉLÈVEMENT D'ÉCHANTILLON DE LIQUIDE (ASS)	207	CANALISATIONS DU FILTRE A CARBURANT (ASS)	304
CIRCUIT DE REFROIDISSEMENT	208	BOUCHON DE SUPPORT DE FILTRE DE CARBURANT (ASS)	314
ADAPTATEUR DE VENTILATEUR (ASS)	208	POMPE D'INJECTEURS-POMPES HYDRAU. ET MONTAGE	315
RACCORD D'EAU (ASS)	214	POMPE D'INJECTION DE CARBURANT (ASS)	316
REFROIDISSEUR D'HUILE MOTEUR (ASS)	215	POMPE D'AMORÇAGE DE CARBURANT (ASS)	322
REFROIDISSEUR D'HUILE DE BOÎTE (ASS)	216	POMPE D'AMORCAGE DE CARBURANT ET FILTRE SECONDAIRE	323
COUVERCLE (ASS)	218	INJECTEURS-POMPES HYDRAULIQUES (ENS)	324
COUDE D'EAU (ASS)	219	REGULATEUR DE PRESSION DE CARBURANT (ASS)	325
VENTILATEUR SOUFFLANT (ASS)	222	CIRCUIT ELECTRIQUE ET DE DEMARRAGE	326
VENTILATEUR ASPIRANT (ASS)	229	ALTERNATEUR DE CHARGE (ASS)	326
PROTÈGE-RADIATEUR (ASS)	236	BRANCHEMENT ÉLECTRIQUE (ASS)	345
CANALISATIONS D'EAU (ASS)	237	COMMANDE ET MONTAGE - MOTEUR	347
BOUCHON DES CANALISATIONS D'EAU (ASS)	242	COMMANDE DE DÉMARRAGE/ARRÊT AUTOMATIQUE	349
POMPE A EAU (ASS)	243	COMMANDE ELECTRONIQUE DE MOTEUR (ASS)	351
RADIATEUR (ASS)	250	COMMANDE DE RÉGIME MOTEUR (ASS)	353
SYSTEME D'ÉCHAPPEMENT ET D'ADMISSION D'AIR	255	*CONTROL GP-ENGINE SPEED	354
FILTRE A AIR (ASS)	255	CÂBLE DE BRANCHEMENT (ENS)	355
SUPPORT (ENS)	258	BOULONNERIE DE CABLAGE DU MOTEUR (ASS)	357
DÉFLECTEUR DE PLUIE (ENS)	259	EAU DES CHEMISES - RECHAUFFEUR (ASS)	359
RACCORD D'ÉCHAPPEMENT (ASS)	260	RÉCHAUFFEUR D'AIDE AU DÉMARRAGE (ASS)	360
ÉJECTEUR AUTOMATIQUE DE POUSSIÈRE (ASS)	261	CAPTEUR (ASS)-NIVEAU DE LIQUIDE DE REFROIDISSEMENT	361
COUDE D'ADMISSION D'AIR (ASS)	262	CAPTEUR - MOTEUR (ASS)	362
COUDE D'ÉCHAPPEMENT (ASS)	267	CAPTEUR DE NIVEAU DU LIQUIDE (ASS)	364
KIT DE PIÈCES D'ÉCHAPPEMENT	269	SONDE - CIRCUIT DE CARBURANT	365
CANALISATIONS D'AIR (ASS)	269	CAPTEUR DE PRESSION (ASS)	366
COLLECTEUR D'ÉCHAPPEMENT (ASS)	273	CAPTEUR DE VITESSE (ASS)	374
SILENCIEUX (ASS)	277	CAPTEUR DE TEMPERATURE (ASS)	375
PRÉFILTRE (ENS)	278		
PREFILTRE (ASS)	279		
TURBOCOMPRESSEUR (ASS)	282		
CIRCUIT DE CARBURANT	289		
REFROIDISSEUR DE CARBURANT	289		
COUVERCLE DU SUPPORT DE FILTRE À CARBURANT (ASS)	290		
FILTRE A CARBURANT (ASS)	291		

* TRADUCTION NON DISPONIBLE AU MOMENT DE LA PUBLICATION

TABLE DES MATIÈRES

Désignation	Page	Désignation	Page
AUXILIAIRE DE DÉMARRAGE (ASS)	381		
DÉMARREUR ÉLECTRIQUE (ASS)	384		
CONTACTEUR MAGNETIQUE (ASS)	413		
COMMANDE ÉLECTRONIQUE - CABLAGE	417		
CABLAGE DE MOTEUR (ASS)	420		
CABLAGE - ELECTRONIQUE DU MOTEUR (ASS)	421		
CABLAGE DU CHAUFFAGE DE CABINE (ASS)	423		
POSTE DE CONDUITE	424		
TRANSFORMATION ELECTRIQUE (ASS)	424		
MATÉRIEL ET FOURNITURES D'ENTRETIEN	425		
TABLEAU - PLAQUE ET AUTOCOLLANT	425		
INDEX DE NUMÉROS DE PIÈCES	B1		

* TRADUCTION NON DISPONIBLE AU MOMENT DE LA PUBLICATION

CONTENIDO

Nombre	Página	Nombre	Página
INFORMACIÓN GENERAL	A17	TORNILLERIA DE LEVANTAMIENTO (GR)	93
ALTERNATIVAS DE REPARACIÓN	A25	TORNILLERÍA DE LA TAPA DE VÁLVULAS (GR)	94
ADITIVOS DE REFRIGERANTE SUPLEMENTARIOS	A30	VOLANTE (CONJ)	98
PIEZAS DE MANTENIMIENTO	A38	VOLANTE (GR)	99
INDICE	A61	ENGRANAJE DELANTERO (GR)	106
CONFIGURACIÓN DE MOTOR	1	ENGRANAJE TRASERO (GR)	108
MOTOR - NÚCLEO (CONFIG)	1	REGULADOR DEL COMPRESOR DE AIRE (GR)	111
MOTOR BÁSICO	9	VOLANTE - CAJA DE (GR)	112
ADAPTADOR DEL MOTOR A LA TRANSMISIÓN	9	CAJA DELANTERA (GR)	121
COMPRESOR DE AIRE (GR)	12	CÁNCAMOS DE LEVANTAMIENTO DEL MOTOR (GR)	122
ÁRBOL DE LEVAS (GR)	20	TUBERÍAS DEL COMPRESOR DE AIRE (GR)	125
EMBRAGUE (GR)	21	MONTAJE DEL ALTERNADOR (GR)	127
COMPRESOR DE REFRIGERANTE (GR)	24	MONTAJE DEL MOTOR (GR)	130
TAPA DEL BLOQUE MOTOR (GR)	26	MONTAJE DEL MANDO DE VENTILADOR (GR)	132
TAPA DE LA CAJA DE VOLANTE (GR)	27	MONTAJE DEL COMPRESOR DE REFRIGERANTE	134
TAPA DE LA CAJA DELANTERA (GR)	29	CÁRTER - COLECTOR DEL (GR)	135
TAPA DEL COLECTOR DEL CÁRTER (GR)	34	PISTÓN Y BIELA (GR)	138
TAPA DE COMPARTIMIENTO DE ALMACENAMIENTO (GR)	35	TAPÓN DEL MOTOR (GR)	139
TAPA DEL MECANISMO DE VÁLVULAS (GR)	37	TOMA DE FUERZA (GR)	144
CIGÜEÑAL (GR)	39	POLEA (GR)	145
BLOQUE MOTOR (CONJ)	40	POLEA DEL ALTERNADOR (GR)	146
BLOQUE MOTOR (GR)	42	POLEA DE MANDO AUXILIAR (GR)	147
CULATA DE CILINDROS (CONJ)	44	CIGÜEÑAL - POLEA DE (GR)	150
CULATA DE CILINDROS (GR)	46	POLEA DE VENTILADOR (GR)	155
AMORTIGUADOR Y POLEA (GR)	49	POLEA DEL ALTERNADOR	157
AMORTIGUADOR DE VIBRACIONES (GR)	52	BALANCÍN (GR)	159
DRENAJE DEL ACEITE DE MOTOR	53	SELLO DE CIGÜEÑAL (GR)	161
ACCESORIOS - IMPULSOR DE (GR)	56	MOTOR - SOPORTE DEL (GR)	166
IMPULSOR DE VENTILADOR (GR)	69	SOPORTE DE LA TOMA DE FUERZA (GR)	172
MANDO DE LA BOMBA DE AGUA (GR)	70	JUEGO DE CORREAS TRAPEZOIDALES	173
CULATA DE CILINDROS - TORNILLERÍA DE LA (GR)	71	MECANISMO DE VÁLVULAS (GR)	175
GRUPO DE TORNILLERIA-AMORTIGUADOR Y POLEA	73	SISTEMA DE LUBRICACIÓN	177
TORNILLERIA DEL MANDO DE VENTILADOR (GR)	75	TUBO DE LLENADO DE ACEITE (GR)	177
TORNILLERIA DE VOLANTE (GR)	87	FILTRO DE ACEITE DEL MOTOR (GR)	183
CAJA DELANTERA - TORNILLERÍA DE LA (GR)	90	ESCAPE DE GASES (GR)	186
		INDICADOR DEL NIVEL DE ACEITE (VARILLA) (GR)	187
		TUBERÍAS DE ACEITE DEL MOTOR (GR)	191
		TURBOCOMPRESOR - TUBERÍAS DE ACEITE DEL (GR)	195
		BOMBA DE ACEITE DEL MOTOR (GR)	206

* NO HAY TRADUCCION DISPONIBLE EN EL MOMENTO DE LA IMPRESION

CONTENIDO

Nombre	Página	Nombre	Página
VÁLVULA DE MUESTREO (GR)	207	BOMBA HIDRÁULICA DEL INYECTOR UNITARIO Y MONTAJE	315
SISTEMA DE ENFRIAMIENTO	208	BOMBA DE INYECCIÓN DE COMBUSTIBLE (GR)	316
ADAPTADOR DE VENTILADOR (GR)	208	BOMBA DE CEBADO DE COMBUSTIBLE (GR)	322
AGUA - CONEXIÓN DE (GR)	214	BOMBA DE CEBADO Y FILTRO SECUNDARIO (GR)	323
ENFRIADOR DE ACEITE DEL MOTOR (GR)	215	BOMBA HIDRÁULICA DEL INYECTOR UNITARIO (GR)	324
ENFRIADOR DE ACEITE DE LA TRANSMISIÓN (GR)	216	REGULADOR DE LA PRESION DE COMBUSTIBLE (GR)	325
TAPA (GR)	218		
CODO DEL AGUA (GR)	219	SISTEMA ELECTRICO Y DE	
SOPLADOR - VENTILADOR (GR)	222	ARRANQUE	326
SUCCIÓN - VENTILADOR DE (GR)	229	CARGA - ALTERNADOR DE (GR)	326
PROTECTOR DEL RADIADOR (GR)	236	CONEXIÓN ELÉCTRICA (GR)	345
TUBERÍAS DEL AGUA (GR)	237	CONTROL ELECTRÓNICO DEL MOTOR Y MONTAJE	347
TAPÓN DE LAS TUBERÍAS DE AGUA (GR)	242	CONTROL AUTOMÁTICO DE ARRANQUE Y PARADA	349
BOMBA DE AGUA (GR)	243	CONTROL ELECTRÓNICO DEL MOTOR (GR)	351
RADIADOR (GR)	250	CONTROL DE VELOCIDAD DE MOTOR (GR)	353
SISTEMA DE ADMISION DE AIRE Y		*CONTROL GP-ENGINE SPEED	354
ESCAPE	255	CORDON (CONJ)	355
FILTRO DE AIRE (GR)	255	TORNILLERIA DE CABLES DEL MOTOR (GR)	357
SOPORTE (CONJ)	258	AGUA DE LAS CAMISAS - CALENTADOR DEL (GR)	359
TAPA CONTRA LA LLUVIA (CONJ)	259	GRUPO DE CALENTADOR, ARRANQUE ASISTIDO	360
CONEXIÓN DE ESCAPE (GR)	260	SENSOR DE NIVEL DE REFRIGERANTE (GR)	361
EXPULSOR DE POLVO (GR)	261	SENSOR DEL MOTOR (GR)	362
CODO DE ADMISIÓN DE AIRE (GR)	262	SENSOR DEL NIVEL DE LÍQUIDO	364
CODO DE ESCAPE (GR)	267	DETECTOR DE POSICIÓN (SISTEMA DE COMBUST.) (GR)	365
JUEGO DE LAS PIEZAS DE ESCAPE	269	SENSOR DE PRESIÓN (GR)	366
AIRE - TUBERÍAS DE (GR)	269	SENSOR DE VELOCIDAD (GR)	374
MÚLTIPLE DE ESCAPE (GR)	273	SENSOR DE TEMPERATURA (GR)	375
SILENCIADOR (GR)	277	AUXILIAR DE ARRANQUE (GR)	381
ANTEFILTRO (CONJ)	278	MOTOR DE ARRANQUE ELÉCTRICO (GR)	384
ANTEFILTRO (GR)	279	INTERRUPTOR MAGNÉTICO (GR)	413
TURBOCOMPRESOR (GR)	282	CABLES DEL CONTROL ELECTRÓNICO (GR)	417
SISTEMA DE COMBUSTIBLE	289	CABLES DEL MOTOR (GR)	420
ENFRIADOR DEL COMBUSTIBLE (GR)	289	CABLES DEL SISTEMA ELECTRÓNICO DEL MOTOR (GR)	421
TAPA DE LA BASE DEL FILTRO DE COMBUST. (GR)	290	CABLES DE CALEFACCIÓN (GR)	423
FILTRO DE COMBUSTIBLE (GR)	291		
FILTRO DE COMBUSTIBLE Y SEPARADOR DE AGUA (GR)	292		
INYECTOR DE COMBUSTIBLE (GR)	297		
COMBUSTIBLE - TUBERIAS FLEXIBLES DE	301		
TUBERÍAS DE COMBUSTIBLE (GR)	303		
TUBERÍAS DEL FILTRO DE COMBUSTIBLE	304		
TAPON DE BASE DE FILTRO DE COMBUSTIBLE (GR)	314		

* NO HAY TRADUCCION DISPONIBLE EN EL MOMENTO DE LA IMPRESION

CONTENIDO

Nombre	Página	Nombre	Página
PUESTO DEL OPERADOR	424		
CONVERTIDOR ELÉCTRICO (GR)	424		
EQUIPO DE SERVICIO Y SUMINISTROS	425		
TABLA DE LOCALIZACIÓN DE LAS PLACAS Y CALCOMANÍAS	425		
INDICE DE NUMEROS DE PIEZA	B1		

* NO HAY TRADUCCION DISPONIBLE EN EL MOMENTO DE LA IMPRESION

ÍNDICE

Designação	Página	Designação	Página
INFORMAÇÃO GERAL	A19	REGULADOR - COMPRESSOR DE AR	111
ALTERNATIVAS DE REPARO	A26	CAIXA DO VOLANTE DO MOTOR	112
ADITIVOS SUPLEMENTARES DO LÍQUIDO ARREFECEDOR	A31	CAIXA DIANTEIRA	121
PEÇAS DE MANUTENÇÃO	A41	LEVANTAMENTO DO MOTOR	122
ÍNDICE	A69	TUBOS - COMPRESSOR DE AR	125
ARRANJO DO MOTOR	1	MONTAGEM - ALTERNADOR	127
MOTOR - NÚCLEO	1	MONTAGEM - MOTOR	130
MOTOR BÁSICO	9	MONTAGEM - COMANDO DO VENTILADOR	132
ADAPTADOR ENTRE O MOTOR E A TRANSMISSÃO	9	MONTAGEM - COMPRESSOR DE REFRIGERANTE	134
COMPRESSOR DE AR	12	CÁRTER DO ÓLEO DO MOTOR	135
EIXO-COMANDO DE VÁLVULA	20	PISTÃO E BIELA	138
EMBREAGEM	21	BUJÃO DO MOTOR	139
COMPRESSOR DE REFRIGERANTE	24	TOMADA DE FORÇA	144
TAMPA - BLOCO DO MOTOR	26	POLIA	145
TAMPA - CAIXA DO VOLANTE	27	POLIA - ALTERNADOR	146
TAMPA - CAIXA DIANTEIRA	29	POLIA DO COMANDO AUXILIAR	147
TAMPA - CÁRTER DO ÓLEO	34	POLIA DO VIRABREQUIM	150
TAMPA - ARMÁRIO	35	POLIA DO VENTILADOR	155
TAMPA - MECANISMO DAS VÁLVULAS	37	POLIA DO ALTERNADOR	157
VIRABREQUIM	39	BALANCIM	159
BLOCO DO MOTOR	40	RETENTOR DO VIRABREQUIM	161
CABEÇOTE DO MOTOR	44	SUORTE DO MOTOR	166
AMORTECEDOR DE VIBRAÇÕES E POLIA	49	SUORTE - TOMADA DE FORÇA	172
AMORTECEDOR	52	JOGO DE CORREIAS EM V	173
DRENO - ÓLEO DO MOTOR	53	MECANISMO DAS VÁLVULAS	175
COMANDO DE ACESSÓRIOS	56	SISTEMA DE LUBRIFICAÇÃO	177
COMANDO DO VENTILADOR	69	BOCAL DE ENCHIMENTO DE ÓLEO DO MOTOR	177
COMANDO DA BOMBA D'ÁGUA	70	FILTRO - ÓLEO DO MOTOR	183
FIXADORES - CABEÇOTE DO MOTOR	71	ELIMINAÇÃO DE VAPORES DO CÁRTER	186
FIXADOR - AMORTECEDOR E POLIA	73	INDICADOR - NÍVEL DO ÓLEO (VARETA)	187
FIXADORES - COMANDO DO VENTILADOR	75	TUBOS - ÓLEO DO MOTOR	191
FIXADORES DO VOLANTE DO MOTOR	87	TUBOS - ÓLEO DO TURBOALIMENTADOR	195
FIXADORES - CAIXA DIANTEIRA	90	BOMBA DE ÓLEO - MOTOR	206
FIXADORES DE LEVANTAMENTO	93	VÁLVULA PARA TIRAR AMOSTRAS DE FLUIDOS	207
FIXADORES - TAMPA DA VÁLVULA VOLANTE DO MOTOR	94	SISTEMA DE ARREFECIMENTO	208
VOLANTE DO MOTOR	98	ADAPTADOR DO VENTILADOR	208
ENGRENAGENS DE DISTRIBUIÇÃO	106	CONEXÃO - TUBO D'ÁGUA	214
ENGRENAGENS DE COMANDO TRASEIRO	108	ARREFECEDOR - ÓLEO DO MOTOR	215
		ARREFECEDOR DE ÓLEO DA TRANSMISSÃO	216
		TAMPA	218
		COTOVELO D'ÁGUA	219
		VENTILADOR DE SOPRO	222

* TRADUÇÃO NÃO DISPONÍVEL NO MOMENTO DA IMPRESSÃO

ÍNDICE

Designação	Página	Designação	Página
VENTILADOR DE SUÇÃO	229	CONTROLE ELETRÔNICO E MONTAGEM - MOTOR	347
PROTETOR - RADIADOR	236	CONTROLE AUTOMÁTICO - DAR PARTIDA/PARAR	349
TUBOS - ÁGUA	237	CONTROLE ELETRÔNICO - MOTOR	351
BUJÃO - TUBULAÇÕES DE ÁGUA	242	CONTROLE-ROTAÇÃO DO MOTOR	353
BOMBA DE ÁGUA	243	*CONTROL GP-ENGINE SPEED	354
RADIADOR	250	CABO ELÉTRICO	355
SISTEMA DE ADMISSÃO E ESCAPE	255	FIXADORES - CABOS/FIOS ELÉTRICOS DO MOTOR	357
PURIFICADOR DE AR	255	AQUECEDOR DA ÁGUA DO MOTOR	359
SUORTE	258	AQUECEDOR - AUXILIAR DE PARTIDA	360
PROTETOR CONTRA CHUVA	259	SENSOR - NÍVEL DO LÍQUIDO ARREFECEDOR	361
CONEXÃO DO TUBO DE ESCAPE	260	SENSOR DO MOTOR	362
EJETOR DE POEIRA	261	SENSOR - NÍVEL DE LÍQUIDO	364
COTOVELO DE ADMISSÃO DE AR	262	EMISSOR - POSIÇÃO	365
COTOVELO DE ESCAPE	267	SENSOR - PRESSÃO	366
JOGO DE PEÇAS DO ESCAPAMENTO	269	SENSOR DE VELOCIDADE	374
TUBOS - AR	269	SENSOR - TEMPERATURA	375
COLETOR DE ESCAPE	273	AUXILIAR DE PARTIDA	381
SILENCIADOR	277	MOTOR ELÉTRICO DE PARTIDA	384
PRÉ-PURIFICADOR	278	INTERRUPTOR - MAGNÉTICO	413
TURBOALIMENTADOR	282	CABOS/FIOS ELÉTRICOS - CONTROLE ELETRÔNICO	417
SISTEMA DE COMBUSTÍVEL	289	CABOS/FIOS ELÉTRICOS - MOTOR	420
ARREFECEDOR DO COMBUSTÍVEL	289	CABOS/FIOS ELÉTRICOS - SISTEMA ELETRÔNICO	421
TAMPA - BASE DO FILTRO DE COMBUSTÍVEL	290	CABOS/FIOS ELÉTRICOS - AQUECEDOR	423
FILTRO - COMBUSTÍVEL	291	POSTO DO OPERADOR	424
FILTRO DE COMBUSTÍVEL E SEPARADOR DE ÁGUA	292	CONVERSOR ELÉTRICO	424
INJETOR DE COMBUSTÍVEL	297	EQUIPAMENTOS DE SERVIÇO E SUPRIMENTOS	425
TUBOS - FLEXÍVEIS DO COMBUSTÍVEL	301	TABELA - PLACA E DECALQUE	425
TUBOS - COMBUSTÍVEL	303	ÍNDICE DE NÚMERO DE PEÇA	B1
TUBOS - FILTRO DO COMBUSTÍVEL	304		
TAMPÃO -N BASE DE FILTRO DE COMBUSTÍVEL	314		
BOMBA HIDRÁULICA E MONTAGEM - UNIDADE INJETORA	315		
BOMBA DE INJEÇÃO DO COMBUSTÍVEL	316		
BOMBA DE ESCORVA DO COMBUSTÍVEL	322		
BOMBA DO FILTRO SECUNDÁRIO E ESCORVA DO COMBUSTÍVEL	323		
BOMBA HIDRÁULICA - UNIDADE INJETORA	324		
REGULADOR DE PRESSÃO DO COMBUSTÍVEL	325		
POSIÇÃO DE MARCHA À RÉ, INDICADOR DE FALHA	326		
ALTERNADOR DE CORRENTE	326		
CONEXÃO - ELÉTRICA	345		

* TRADUÇÃO NÃO DISPONÍVEL NO MOMENTO DA IMPRESSÃO

INHALTSVERZEICHNIS

Bezeichnung	Seite	Bezeichnung	Seite
ALLGEMEINE HINWEISE	A21	DREHSTROMGENERATOR - BEFESTIGUNG	127
REPARATURALTERNATIVEN	A27	MOTORAUFLAGER	130
KÜHLMITTELZUSATZ	A32	LÜFTERANTRIEBSAUFHÄNGUNG	132
WARTUNGSTEILE	A44	KÄLTEMITTELKOMPRESSOR- AUFHÄNGUNG	134
STICHWORTVERZEICHNIS	A76	ÖLWANNE	135
MOTOR	1	PLEUELSTANGE UND KOLBEN	138
MOTORKÜHLERBLOCK	1	MOTORSTOPFEN	139
MOTOR (GRUNDAUSFÜHRUNG)	9	ZAPFWELLE	144
GETRIEBEANSCHLUSS	9	RIEMENSCHLEIBE	145
LUFTKOMPRESSOR	12	DREHSTROMGENERATOR- RIEMENSCHLEIBE	146
NOCKENWELLE	20	NEBENANTRIEBS-RIEMENSCHLEIBE	147
KUPPLUNG	21	KURBELWELLEN-RIEMENSCHLEIBE	150
KÄLTEMITTELKOMPRESSOR	24	LÜFTERRIEMENSCHLEIBE	155
MOTORBLOCKDECKEL	26	DREHSTROMGENERATOR- RIEMENSCHLEIBE	157
SCHWUNGRADGEHÄUSEDECKEL	27	VENTILKIPPHEBEL	159
STIRNRADGEHÄUSEDECKEL	29	KURBELWELLENDICHTUNG	161
ÖLWANNENDECKEL	34	MOTORAUFHÄNGUNG	166
STAUKASTENDECKEL	35	ZAPFWELLENTÄGER	172
VENTILDECKEL	37	KEILRIEMENSATZ	173
KURBELWELLE	39	VENTILSTEUERUNG	175
MOTORBLOCK	40	SCHMIERSYSTEM	177
ZYLINDERKOPF	44	MOTORÖLEINFÜLLSTUTZEN	177
DÄMPFER UND RIEMENSCHLEIBE	49	ÖLFILTER	183
DÄMPFER	52	ENTDUNSTER	186
MOTORÖLABLASS	53	ÖLMESSSTAB	187
NEBENANTRIEB	56	MOTORÖLLEITUNGEN	191
LÜFTERANTRIEB	69	TURBOLADERÖLLEITUNGEN	195
KÜHLWASSERPUMPENANTRIEB	70	SCHMIERPUMPE	206
ZYLINDERKOPF-HALTETEILE	71	PROBEENTNAHMEVENTIL	207
BEFESTIGUNG - DÄMPFER U. RIEMENSCHLEIBE	73	KÜHLSYSTEM	208
LÜFTERANTRIEB - HALTETEILE	75	LÜFTERANSCHLUSS	208
SCHWUNGRAD-HALTETEILE	87	KÜHLWASSERANSCHLUSS	214
STIRNRADGEHÄUSE-HALTETEILE	90	MOTORÖLKÜHLER	215
HUBÖSEN-HALTETEILE	93	GETRIEBEÖLKÜHLER	216
VENTILDECKELBEFESTIGUNG	94	ABDECKUNG	218
SCHWUNGRAD	98	WASSERKNIESTÜCK	219
STIRNRAD	106	DRUCKLÜFTER	222
ZAHNRADVORGELEGE	108	SAUGLÜFTER	229
DREHZAHNREGLER F. LUFTKOMPRES- SOR	111	KÜHLERSCHUTZ	236
SCHWUNGRADGEHÄUSE	112	KÜHLWASSERLEITUNGEN	237
STIRNRADGEHÄUSE	121	WASSERLEITUNGSSTOPFEN	242
MOTORHUBÖSE	122	KÜHLWASSERPUMPE	243
DRUCKLUFTKOMPRESSORLEITUN- GEN	125	KÜHLER	250
		LUFTANSAUG- UND ABGASSYSTEM	255
		LUFTREINIGER	255
		HALTERUNG	258

* ÜBERSETZUNG ZUM ZEITPUNKT DER DRUCKLEGUNG NICHT VORHANDEN

INHALTSVERZEICHNIS

Bezeichnung	Seite	Bezeichnung	Seite
REGENKAPPE	259	FLÜSSIGKEITSSTANDSENSOR	364
AUSPUFFANSCHLUSS	260	STELLUNGSSENSOR	365
STAUBAUSWERFER	261	DRUCKSENSOR	366
LUFTEINLASSBOGEN	262	DREHZAHLSSENSOR	374
AUSPUFFBOGEN	267	TEMPERATURSENSOR	375
AUSPUFF - TEILESATZ	269	STARTHILFE	381
DRUCKLUFTLEITUNGEN	269	STARTERMOTOR	384
AUSPUFFKRÜMMER	273	MAGNETSCHALTER	413
SCHALLDÄMPFER	277	VERDRAHTUNG (ELEKTRON.	
VORREINIGER	278	STEUERUNG)	417
TURBOLADER	282	MOTORVERDRAHTUNG	420
KRAFTSTOFFSYSTEM	289	VERDRAHTUNG (ELEKTRONIKSY-	
KRAFTSTOFFKÜHLER	289	STEM)	421
KRAFTSTOFFFILTERSOCKELDECKEL	290	HEIZUNGSVERDRAHTUNG	423
KRAFTSTOFFFILTER	291	BEDIENUNGSSTAND	424
WASSERABSCHIEDER- U. KRAFTSTOFFFIL-		ELEKTR. UMFORMER	424
TER	292	WARTUNGSAUSRÜSTUNG UND	
KRAFTSTOFFEINSPRITZDÜSE	297	-ZUBEHÖR	425
KRAFTSTOFFLEITUNGEN, ELAST.	301	TABELLE - SCHILD U. AUFKLEBER	425
KRAFTSTOFFLEITUNGEN	303	ERSATZTEILNUMMERNINDEX	B1
KRAFTSTOFFFILTERLEITUNGEN	304		
KRAFTSTOFFFILTERSOCKELSCHRAU-			
BE	314		
PUMPE UND BEFESTIGUNGSTEILE	315		
KRAFTSTOFFEINSPRITZPUMPE	316		
KRAFTSTOFF-ENTLÜFTUNGSPUM-			
PE	322		
KRAFTSTOFFENTLÜFTUNGSPUMPE U.			
SICHERHEITSFILTER	323		
PUMPENDÜSE, HYDRAULISCH	324		
KRAFTSTOFFDRUCKREGLER	325		
ELEKTRISCHE ANLAGE UND			
STARTSYSTEM	326		
DREHSTROMGENERATOR	326		
ANSCHLUSS, ELEKTR.	345		
STEUERUNGSEINHEIT, ELEKTRON. FÜR			
MOTOR UND BEFEST.	347		
AUTOMATIKSTEUERUNG (STARTEN/			
ABSTELLEN)	349		
MOTORSTEUERUNG, ELEKTRON.	351		
MOTORDREHZAHLSTEUERUNG	353		
*CONTROL GP-ENGINE SPEED	354		
KABEL	355		
MOTORVERDRAHTUNG - BEFESTI-			
GUNG	357		
UMLAUFKÜHLWASSERHEIZUNG	359		
STARTHILFE - VORWÄRMER	360		
KÜHLMITTELSTANDSENSOR	361		
MOTORSENSOR	362		

* ÜBERSETZUNG ZUM ZEITPUNKT DER DRUCKLEGUNG NICHT VORHANDEN

GENERAL INFORMATION

1. ENGINE IDENTIFICATION

Caterpillar engines are identified with Serial Numbers and Arrangement Numbers. In some cases, Modification Numbers are also used. The serial number plate which shows these numbers is mounted on the engine.

Caterpillar dealers need this information to determine which components were included on the engine when it was assembled at the factory. This permits accurate identification of replacement part numbers.

2. ORDERING PARTS



When replacement parts are required for this product Caterpillar recommends using Caterpillar replacement parts or parts with equivalent specifications including, but not limited to, physical dimensions, type, strength and material.

Failure to heed this warning can lead to premature failures, product damage, personal injury or death.

Quality Caterpillar replacement parts are available from Caterpillar dealers throughout the world. Their parts inventories are up to date and include all parts normally required to protect your investment in Caterpillar Engines. Dealers may offer repair kits or remanufactured parts to allow selection of the most effective repair alternative for a particular situation. When ordering parts, your order should specify the quantity, part number, part name, and the serial number/product identification number of the engine for which the parts are needed.

3. PARTS MANUAL ORGANIZATION

Product information in this manual is presented as "information elements" that represent all of the components for the specific model. An Engine Arrangement is an example of an information element. The information elements are organized alphabetically by part name and secondarily by part number within each major section of the manual.

4. TABLE OF CONTENTS

A table of contents (TOC) is found at the beginning of the manual. The TOC lists each section of the manual with a complete list of all information elements organized as they appear in the manual. Page numbers are provided for quick reference to detailed parts identification illustrations and serviceable consist lists.

5. MAINTENANCE PARTS INDEX

The Maintenance Parts Index, located near the beginning of the manual, references most frequently used maintenance part numbers, providing description, quantity, usage and page number. This information is organized alphabetically by part description.

6. INDEX

The index located near the front of the manual is an alphabetical listing of all information elements included in the manual. Page numbers are provided for quick reference to detailed parts identification illustrations and serviceable consist lists.

7. PART NUMBER INDEX

A numerical index listing all part numbers and the corresponding page number(s) appears at the back of the manual.

8. CAPTIONS

Captions located at the beginning each information element identify the part number and part name along with additional descriptive information. S/N information found in each caption should be used to select correct information for a specific engine. Field replacement options, identification of optional attachment components, and where used ("part of") information is also provided.

The first line of a caption is shown in larger type font to indicate the beginning of an information element. Captions for additional pages that may be required to illustrate an information element will be shown in standard type font and will include the term (*contd.*).

9. NON-SERVICED PARTS

In some instances it is necessary to display non-serviced parts that are a link to lower level serviceable consist lists. These non-serviced part numbers are shown in *italic* type indicating that they are not available. All consist lists have not been converted to reflect this enhancement.

GENERAL INFORMATION

10. PARTS LIST REFERENCE NUMBERS

Numbers shown in the Ref No column correspond to numbers used in the associated graphic(s). An alphabetic suffix may be added to a reference number to identify lower level consist items. Numbers shown in the Graphic Ref column refer to the graphic number identifier displayed in the lower left corner of each illustration. The Graphic Ref number may be used in combination with the item Ref No to determine the correct part number. There may be intentional omission of a Ref No in a consist list as information is updated to reflect the latest serviceable part numbers.

11. INDENTED PART NAMES

When a part name is indented in a parts list, it is part of (included in) the group or assembly under which it is indented.

12. ILLUSTRATION REFERENCE LETTERS

When necessary, illustrations contain reference letters (A, B, C etc.) that are intended to track lines and harnesses from one point to another. They are also used to show where to reconnect illustrations that have been separated.

13. ABBREVIATIONS AND SYMBOLS

O.D. – Outside Diameter
I.D. – Inside Diameter
A – Not Part Of This Group
B – Use As Required
C – Change From Previous Type
D – Order By The Meter
E – Order By The Centimeter
F – Not Shown
G – Order By The Inch
I – Refer To Hydraulic Information System
M – Metric Part
R – Remfg Part May Be Available
Y – Separate Illustration
Z – Not Serviced Separately



New Feature

14. DESCRIPTION OF TYPE CHANGES

Type - A type is defined as any configuration change that requires an additional Information Element for an Arrangement, Group, or Assembly. If serial number breaks for types are not available, a type # (Type 1, Type 2, etc.) will be displayed in the caption. These "type" changes are identified with a "C" note (change from previous type) in the Parts List. Only the "types" that apply to this Parts Manual will be included. Additional types may exist causing "C" notes to appear on an Information Element when no other types are shown.

15. <END>

This symbol indicates the end of an information element.

NOTE:

Continuing improvement and advancement of product design may cause changes to your engine which may not be included in this publication. Whenever a question arises regarding your Caterpillar product or this publication, please consult your Caterpillar dealer for the latest available information.

GÉNÉRALITÉS

1. IDENTIFICATION DU MOTEUR

Les moteurs Caterpillar portent des numéros de série et des numéros de version. Dans certains cas, des numéros de modification sont aussi utilisés. Ces numéros figurent sur la plaque de numéro de série qui se trouve sur le moteur.

Les concessionnaires Caterpillar ont besoin de ces renseignements pour déterminer les composants inclus sur le moteur lors de l'assemblage à l'usine. Cela permet d'identifier les numéros de pièces de rechange avec précision.

2. COMMANDE DE PIÈCES



Lorsqu'il faut remplacer des pièces de rechange pour ce produit Caterpillar recommande d'utiliser les pièces de rechange Caterpillar ou les pièces qui ont des spécifications équivalentes dont les dimensions physiques, le type, la force et le matériau. Ces équivalences ne se limitent pas à l'énoncé précédent.

L'inobservation de cette mise en garde peut entraîner des défaillances prématurées, des dommages au produit, des blessures ou même la mort.

Les concessionnaires Caterpillar fournissent dans le monde entier des pièces de rechange de qualité Caterpillar. Leurs stocks de pièces sont constamment réapprovisionnés et comptent toutes les pièces nécessaires pour assurer la bonne marche de vos moteurs Caterpillar. Certains concessionnaires proposent également des kits de réparation ou des pièces rénovées, ce qui permet de choisir la solution la plus économique dans une situation donnée. Lors des commandes de pièces, mentionner la quantité, le numéro de pièce et la désignation des pièces ainsi que le numéro de série/numéro d'identification (PIN) du moteur pour lequel ces pièces sont requises.

3. ORGANISATION DU CATALOGUE DE PIÈCES

Les renseignements sur les produits sont présentés sous forme de "Information élément" (élément d'information) représentant tous les composants d'un modèle donné. "Engine Arrangement" (version de moteur) est un exemple d'un élément d'information. Les éléments d'information sont classés par ordre alphabétique par la désignation standard des pièces et par numéros de pièces dans chaque partie importante du manuel.

4. TABLE DES MATIÈRES

Nouvelle Caractéristique

La table des matières se trouve au début du manuel. La table des matières fournit la liste de tous les chapitres du manuel avec une liste complète de tous les éléments d'information classés par ordre d'apparition dans le manuel. Les numéros de page sont fournis afin que l'utilisateur puisse trouver rapidement les illustrations détaillées concernant l'identification des pièces et les listes des pièces d'entretien.

5. INDEX DES PIÈCES D'ENTRETIEN

La rubrique "Index des pièces d'entretien" qui se trouve au début du manuel renvoie aux pièces d'entretien les plus fréquemment utilisées en précisant la désignation, la quantité, là où la pièce est utilisée et le numéro de page. Ces pièces sont classés par ordre alphabétique.

6. INDEX

L'index qui se trouve vers le début du manuel est une liste alphabétique de tous les éléments d'information du manuel. Les numéros de page sont fournis afin que l'utilisateur puisse trouver rapidement les illustrations détaillées concernant l'identification des pièces et les listes des pièces d'entretien.

7. INDEX DES NUMÉROS DE PIÈCES

Une liste numérique de tous les numéros de pièces et des pages correspondantes se trouve à la fin du manuel.

8. LÉGENDES

Les légendes qui se trouvent en haut de chaque page de chaque élément d'information fournissent le numéro de pièce, la désignation ainsi que des renseignements supplémentaires sur les pièces. Les renseignements concernant les numéros de série (S/N) qui se trouvent dans chaque légende doivent être utilisés pour sélectionner les informations correctes pour un moteur donné. Les informations concernant les options de remplacement sur le chantier, l'identification des composants des équipements offerts en option et les lieux d'application sont aussi fournies.

Nouvelle Caractéristique

Les lettres de la première ligne d'une légende sont présentées en police plus grande afin d'indiquer le début d'une unité d'information. Les légendes qui pourraient être requises pour des pages supplémentaires afin d'illustrer une unité d'information seront présentées en police standard et comprendront le terme (à suivre).

GÉNÉRALITÉS

9. PIÈCES NON FOURNIES

Nouvelle Caractéristique

Dans certains cas, il est nécessaire d'indiquer les pièces non fournies qui sont en aval de la liste des pièces d'entretien. Les numéros des pièces non fournies dans la liste des pièces et les légendes seront en italique pour signaler qu'ils ne sont pas disponibles.

10. NUMÉROS DE RÉFÉRENCE DE LA LISTE DES PIÈCES

Nouvelle Caractéristique

Les numéros indiqués dans la colonne des numéros de références correspondent aux numéros utilisés dans les illustrations auxquelles ils sont associés. Un suffixe alphabétique peut être ajouté à un numéro de référence pour identifier la liste des articles en aval. Les numéros indiqués dans la colonne de référence de l'illustration renvoient à l'identification du numéro affiché dans le coin inférieur gauche de chaque illustration. Le numéro de référence de l'illustration pourrait être utilisé avec le numéro de référence de l'article pour déterminer le numéro de pièce correct. Il peut y avoir une omission intentionnelle d'un numéro de référence dans une liste de pièces suite à la mise à jour des informations en vue de refléter les numéros de pièces les plus récentes.

11. DÉSIGNATIONS DE PIÈCES EN RETRAIT

Lorsqu'une désignation de pièce est en retrait, cela veut dire que l'article en regard fait partie de l'ensemble sous lequel il figure.

12. LETTRES DE RÉFÉRENCE DES ILLUSTRATIONS

Quand cela est nécessaire, les illustrations comportent des lettres de référence (A, B, C, etc.) pour montrer le trajet des canalisations et faisceaux de câbles d'un point à l'autre. Elles sont utilisées également pour indiquer où relier les illustrations séparées auparavant.

13. ABRÉVIATIONS ET SYMBOLES

- O.D. – Diamètre extérieur
- I.D. – Diamètre intérieur
- A – Ne fait pas partie de ce groupe
- B – Utiliser selon besoin
- C – Modification
- D – Commander par mètre
- E – Commander par centimètre
- F – Non représenté
- G – Commander par pouce
- I – Voir "Hydraulic Information System"
- M – Pièce métrique
- R – Pièce rénovée éventuellement disponible
- Y – Illustration séparée
- Z – Non fourni séparément

NOTA:

En raison du progrès technique et des améliorations continues apportées au matériel, votre moteur comporte peut-être des modifications qui n'apparaissent pas dans la présente publication. En cas de doute sur un détail de votre moteur Caterpillar ou sur le texte de la présente publication, adressez-vous à votre concessionnaire Caterpillar.

INFORMACIÓN GENERAL

1. IDENTIFICACIÓN DEL MOTOR

Los motores Caterpillar se identifican con Números de Identificación del Producto (PIN). El motor se identifica además con Números de Configuración y en algunos casos, Números de Modificación. Estos números están en las placas de identificación que se encuentran montadas en el motor.

Los distribuidores Caterpillar necesitan esta información para determinar que componentes fueron incluidos en el motor cuando lo ensamblaron en la fábrica. Estos números permiten identificar con exactitud los números de piezas de repuesto.

2. COMO PEDIR REPUESTOS

ADVERTENCIA

Cuando se necesiten piezas de repuesto para este producto, Caterpillar recomienda usar piezas de repuesto Caterpillar o piezas que tengan especificaciones equivalentes incluyendo, pero sin estar limitadas a, dimensiones físicas, tipo, fortaleza y material.

El no hacer caso de esta advertencia puede llevar a fallas prematuras, daños al producto y lesiones graves o mortales.

Las piezas de repuesto Caterpillar de calidad están disponibles de los distribuidores Caterpillar en todo el mundo. Sus existencias actualizadas incluyen todas las piezas normalmente requeridas para proteger su inversión en motores Caterpillar. Los distribuidores pueden tener juegos de reparación o piezas remanufacturadas para permitir la selección de la mejor alternativa de reparación en un caso en particular. Al pedir piezas de repuesto, especifique en su pedido la cantidad, el número de pieza, el nombre de la pieza y el número de serie/número de identificación del producto del motor para la cual se necesitan estas piezas.

3. ORGANIZACION DEL MANUAL DE PIEZAS

La información sobre el producto, se presenta en este manual, como "elementos de información" que representan todos los componentes de un modelo específico. Las configuraciones de motores es un ejemplo de un elemento de información. Los elementos de información están organizados primeramente por nombres de piezas en orden alfabético y en segundo lugar, por el número de pieza dentro de cada sección principal del manual.

4. CONTENIDO

La página de Contenido se encuentra al comienzo del manual. El Contenido indica cada sección del manual con una lista completa de todos los elementos de información organizados en el orden que aparecen en el manual. Los números de página proporcionan una referencia rápida a las ilustraciones detalladas de identificación de piezas y a las listas de componentes de repuesto de dichas piezas.

5. INDICE DE PIEZAS DE MANTENIMIENTO

Al frente de este catálogo se encuentra un índice de los números de piezas utilizadas más frecuentemente para el mantenimiento, que incluye descripción, cantidad necesaria, lugar de utilización y número de página. Esta información está organizada alfabéticamente, por descripción de la pieza.

6. ÍNDICE

El Índice, ubicado cerca frente del manual, es una lista en orden alfabético de todos los elementos de información incluidos en el manual. Los números de página proporcionan una referencia rápida a las ilustraciones detalladas de identificación de piezas y a las listas de componentes de repuesto de dichas piezas.

7. INDICE NUMÉRICO DE PIEZAS

Un índice numérico de piezas con el correspondiente número de página aparece al final de este catálogo.

8. TÍTULOS

Los títulos ubicados al principio de cada elementos de información identifican el número y el nombre de la pieza junto con información descriptiva adicional para ayudar al usuario a seleccionar información correcta para un motor en particular. También se suministra información sobre las opciones de reparación en el campo, la identificación de componentes de accesorios optativos y el lugar de ubicación de la pieza ("es parte de").

La primera línea del título se muestra con un tipo de letra más grande para indicar el comienzo de un elemento de información. Si se requieren páginas adicionales para ilustrar un elemento de información, los títulos se muestran con un tipo de letra normal y la continuación se indica entre paréntesis.

INFORMACIÓN GENERAL

9. PIEZAS QUE NO SE SUMINISTRAN COMO REPUESTO

En algunos casos es necesario indicar piezas que no se suministran como repuesto pero que pueden estar conectadas a listas de componentes de otras piezas de repuesto. En tal caso, dichas piezas se muestran en cursiva para indicar que no son piezas disponibles.

10. NÚMEROS DE REFERENCIA

Los números en la columna de No. de Referencia corresponden a los números indicados en la ilustración que pertenece a ese número de pieza. Los números que tienen un sufijo alfabético identifican artículos de las listas de componentes de piezas. Los números en la columna de Referencia de la ilustración se identifican en la esquina inferior izquierda de cada ilustración. Para determinar el número correcto de pieza se puede utilizar tanto el No. de Referencia de la ilustración como el No. de Referencia del artículo. A medida que se actualiza la información para indicar los más recientes números de piezas de repuesto, puede omitirse intencionalmente un No. de Referencia en una lista de componentes de piezas.

11. NOMBRES DE PIEZA SANGRADOS

Cuando el nombre de una pieza está sangrado en una lista, significa que esta pieza forma parte del grupo o conjunto del renglón inmediatamente superior.

12. LETRAS DE REFERENCIA DE ILUSTRACIONES

Las ilustraciones contienen algunas veces letras de referencia (A, B, C etc.) cuyo propósito es seguir el trayecto de líneas y mazos de cables de un punto a otro. También se utilizan para mostrar dónde volver a unir ilustraciones que se habían separado.

13. ABREVIATURAS Y SIMBOLOS

- O.D. – Diámetro exterior
- I.D. – Diámetro interior
- A – No es pieza de este grupo
- B – Utilizado según la demanda
- C – Indica cambio
- D – Se pide por metro
- E – Se pide por centímetro
- F – No se muestra
- G – Se pide por pulgada
- I – Consulte el sistema de información hidráulica
- M – Pieza métrica
- R – Puede estar disponible como pieza remanufacturada
- Y – Ilustración separada
- Z – No se suministra por separado



Nueva Característica

14. DESCRIPCIÓN DE LOS CAMBIOS DE TIPO

Tipo – Un tipo se define como cualquier cambio de configuración que requiere un Elemento de información adicional de una Configuración, Grupo o Conjunto. Si el número de serie se clasifica por tipos que no están disponibles, se mostrará un número de tipo (Tipo 1, Tipo 2, etc.) en el comentario de la fotografía. Estos cambios de "tipo" se identifican con una nota "C" (cambio con respecto al tipo anterior) en la Lista de Piezas. Se incluirían sólo los "tipos" que aplican a este Manual de Piezas. Es posible que haya tipos adicionales que causen la aparición de notas "C" en el Elemento de Información cuando no se muestran otros tipos."

15. <END>

Este símbolo indica el final de un elemento de información.

NOTA:

Las continuas mejoras y adelantos en diseño podrían originar cambios a su motor que no se incluyen en esta publicación. Cuando tenga alguna pregunta acerca de su producto Caterpillar o de esta publicación, consulte al distribuidor Caterpillar para obtener la información más reciente.

INFORMAÇÃO GERAL

1. IDENTIFICAÇÃO DO MOTOR

Os motores Caterpillar são identificadas pelos Números de Série e Números de Arranjo. Em alguns casos, Números de Modificação são também usados. A placa do número de série que exibe esses números encontra-se no motor.

Os revendedores Caterpillar necessitam destas informações para determinar que componentes foram incluídos no motor durante a montagem na fábrica. Isto facilita a identificação precisa dos números de peça de reposição.

2. COMO OBTER PEÇAS



Quando peças de substituição são exigidas para este produto, a Caterpillar recomenda a utilização de peças de substituição Caterpillar ou peças com as especificações equivalentes incluindo, mas não limitadas, à dimensões físicas, tipos, resistência e materiais.

A inobservância desta advertência poderá resultar em falhas prematuras, danos ao produto, ferimentos ou morte.

As Peças de Reposição de Qualidade Caterpillar encontram-se disponíveis nos revendedores Caterpillar no mundo inteiro. Seus estoques de peças são atualizados e incluem todas as peças normalmente necessárias para proteger seu investimento em motores Caterpillar. Alguns revendedores podem oferecer jogos de reparo ou peças de troca/remanufaturadas disponíveis como uma opção da alternativa de reparo mais eficaz para uma situação específica. Ao encomendar peças, seu pedido deve especificar a quantidade, o número e o nome da peça e o número de série/número de identificação do produto referentes ao motor para o qual as peças se destinam.

3. ORGANIZAÇÃO DO MANUAL DE PEÇAS

A informação do produto neste manual é apresentada em forma de "elementos de informação" que representam todos os componentes para o modelo específico. O Arranjo de Motor é um exemplo de elemento de informação. Os elementos de informação são organizados em ordem alfabética por nome de peça ou, secundariamente, por número de peça incluído em cada seção principal do manual.

4. LISTA DE CONTEÚDOS

A Lista de Conteúdos (TOC) se encontra no princípio do manual. A Lista de Conteúdos (TOC) relaciona em cada seção do manual uma lista completa com todos os elementos de informação organizados conforme aparecem no manual. Números de página são fornecidos para que se tenha referência rápida de ilustrações de peças detalhadas e listas de conteúdos que podem receber serviço de manutenção.

5. ÍNDICE DE PEÇAS DE MANUTENÇÃO

O Índice de Peças de Manutenção, localizado perto do princípio do manual, faz referência aos números de peça de manutenção usados com maior frequência, fornecendo uma descrição, a quantidade, o uso e o número de página. Esta informação é organizada com a descrição da peça em ordem alfabética.

6. ÍNDICE

O Índice localizado perto do princípio do manual, consiste de uma lista em ordem alfabética de todos os elementos de informação incluídos no manual. Números de página são fornecidos para que se tenha referência rápida de ilustrações de peças detalhadas e listas de conteúdos que podem receber serviço de manutenção.

7. ÍNDICE DE NÚMERO DE PEÇA

Um índice numérico relacionando todos os números de peça e a(s) página(s) correspondentes, aparece no final do manual.

8. LEGENDAS

As legendas localizadas no início de cada elemento de informação identifica o número de peça e o nome da peça, juntamente com informação descritiva adicional. Informações sobre o Número de Série (S/N) encontradas em cada legenda devem ser usadas para selecionar a informação correta sobre um motor específico. Opções de substituição no campo, identificação de componentes de acessórios opcionais e informações sobre onde são utilizados ("parte de") são também fornecidas.

A primeira linha de uma legenda é indicada em tipo maior para indicar o princípio de um elemento de informação. Legendas para páginas adicionais que podem ser necessárias para ilustrar um elemento de informação serão apresentadas em tipo padrão e incluirão o termo (*continua*) .

INFORMAÇÃO GERAL

9. NÃO DISPONÍVEL SEPARADAMENTE

Em alguns casos, é necessário mostrar peças não disponíveis separadamente que têm uma ligação com listas de conteúdos de nível inferior que podem receber serviço de manutenção. Os números de peça destes componentes não disponíveis aparecerão em *itálico*, a fim de indicar que não estão disponíveis.

10. NÚMEROS DE REFERÊNCIA À LISTA DE PEÇAS

Os números indicados na coluna Ref No (No. de Referência) correspondem-se aos números usados no(s) gráfico(s) correspondente(s). Um sufixo com letras pode ser acrescentado a um número de referência para identificar itens de conteúdo de nível inferior. Os números indicados na coluna Graphic Ref (Referência de Gráfico) referem-se ao identificador de número de gráfico presente no canto esquerdo inferior de cada ilustração. O número de Referência de Gráfico pode ser usado em combinação com o item Ref No para determinar-se o número de peça correto. Poderá haver omissão intencional de um número de referência (Ref No) de uma lista de conteúdos uma vez que as informações são atualizadas para refletir os números de peça mais recentes que podem receber serviço de manutenção.

11. NOMES DE PEÇAS DESALINHADOS

Quando um nome de peça encontra-se desalinhado numa lista de peças, significa que tal item faz parte do (está incluído no) grupo ou conjunto sob o qual está relacionado.

12. LETRAS DE REFERÊNCIA NAS ILUSTRAÇÕES

Quando necessário, as ilustrações contêm letras de referência (A, B, C, etc.) que são utilizadas para seguir tubulações e cabos elétricos de um ponto a outro. Também foram utilizadas para indicar onde se pode reconectar as ilustrações que foram separadas.

13. ABREVIAÇÕES E SÍMBOLOS

- O.D. – "Outside Diameter" (Diâmetro Externo)
- I.D. – "Inside Diameter" (Diâmetro Interno)
- A – Não faz parte deste grupo
- B – Use conforme necessário
- C – Indica modificação
- D – Vendido por metro
- E – Vendido por centímetro
- F – Não ilustrado
- G – Vendido por polegada
- I – Consultar o Sistema de Informações Hidráulicas
- M – Peça métrica
- R – Peça remanufaturada pode estar disponível; consulte o seu revendedor Cat
- Y – Ilustração separada
- Z – Não disponível separadamente



14. <END>

Este símbolo indica o final de um elemento de informação.

NOTA:

Os contínuos aperfeiçoamentos e avanços no projeto do produto podem ocasionar modificações em seu motor que talvez ainda não estejam incluídas nesta publicação. Sempre que surgirem dúvidas quanto a um produto Caterpillar ou quanto à presente publicação, consulte o seu revendedor Caterpillar para obter as informações mais recentes disponíveis.

ALLGEMEINE HINWEISE

1. MOTORENKENNZEICHNUNG

Caterpillar-Motoren sind mit SERIAL NUMBERS (Seriennummern) und ARRANGEMENT NUMBERS (Ausführungsnummern) gekennzeichnet. In einigen Fällen werden auch MODIFICATION NUMBERS (Änderungsnummern) erteilt. Diese Nummern befinden sich auf dem Typenschild des Motors.

Die Caterpillar-Händler benötigen diese Nummern, um festzustellen, welche Bauteile bei der Montage des Motors verwendet wurden. Dies ermöglicht das Auffinden der richtigen Ersatzteilnummern.

2. BESTELLEN VON ERSATZTEILEN

WARNUNG

Wenn für diese Maschine Ersatzteile benötigt werden, empfiehlt Caterpillar, ausschließlich Caterpillar-Ersatzteile oder solche zu verwenden, die die gleichen technischen Merkmale hinsichtlich Typ, Festigkeit, Werkzeugeigenschaften und die gleichen Maße aufweisen.

Bei Nichtbeachtung dieser Warnung besteht Verletzungs- oder sogar Lebensgefahr! Ferner kann Nichtbeachtung vorzeitige Ausfälle der Teile und Beschädigung der Maschine zur Folge haben.

Original Caterpillar-Ersatzteile können weltweit bei jedem Caterpillar-Händler bestellt werden. Die umfangreichen Händlerlager enthalten normalerweise alle Teile, die Sie für Ihren Caterpillar-Motor benötigen. Einige Händler bieten Reparatursätze, Austausch- oder werküberholte Teile an, so daß Sie eine Auswahl unter verschiedenen Reparaturmöglichkeiten treffen können. Ihre Bestellung muß folgende Angaben enthalten: Anzahl der benötigten Teile, Bestellnummer, Bezeichnung des Teils und Serien-Nr./Produkt-Ident-Nr. des Motors, für den diese Teile benötigt werden.

3. AUFBAU DES PARTS MANUAL

Die Produktinformationen für alle Komponenten eines bestimmten Modells sind in INFORMATION ELEMENTS (Informationseinheiten) gegliedert. ENGINE ARRANGEMENT (Motorausführung) ist ein Beispiel für solche Informationseinheiten. Sie sind innerhalb jeder Gruppe alphabetisch, entsprechend der Ersatzteilbezeichnung, und zusätzlich numerisch, entsprechend der Ersatzteilnummer, geordnet.

4. INHALTSVERZEICHNIS

Das Inhaltsverzeichnis befindet sich am Anfang des Buches. Im Inhaltsverzeichnis werden die einzelnen Abschnitte des Buches aufgeführt. Die Abschnitte enthalten eine vollständige Aufstellung aller Informationseinheiten. Diese sind entsprechend ihrem Erscheinen im Buch geordnet. Das Inhaltsverzeichnis enthält Seitenangaben für Schnellverweise auf detaillierte Abbildungen und Teillisten.

5. INDEX FÜR WARTUNGSTEILE

Der Index für Wartungsteile vorn im Buch enthält die Bestellnummern, Seitenangaben, Mengenangaben und Informationen über den Einsatzbereich für die am häufigsten benötigten Ersatzteile. Die Angaben sind alphabetisch entsprechend der Teilebezeichnung geordnet.

6. INDEX

Der Index vorn im Buch enthält eine alphabetische Liste aller Informationseinheiten. Er enthält Seitenangaben für Schnellverweise auf detaillierte Abbildungen und Teillisten.

7. INDEX FÜR BESTELLNUMMERN

Hinten im Buch befindet sich ein numerischer Index, mit allen Bestellnummern und dem Hinweis auf die Seite, auf der sich die betreffende Abbildung befindet.

8. ÜBERSCHRIFTEN

Die Überschriften, die sich am Anfang jeder der Informationseinheiten befinden, enthalten Bestellnummern, Ersatzteilbezeichnungen und zusätzliche beschreibende Informationen. Die Seriennummern in den Überschriften sollten zur Auswahl der richtigen Informationen für den betreffenden Motor verwendet werden. Die Überschriften enthalten außerdem Informationen über möglichen Außendienstersatz, mögliche Baugerätekomponenten und die Baugruppe, zu der das Teil gehört.

Die erste Zeile einer Überschrift erscheint in einer größeren Schriftart, um den Anfang einer Informationseinheit zu kennzeichnen. Überschriften für zusätzliche Seiten, die zur Erläuterung einer Informationseinheit notwendig sind, erscheinen in normaler Schriftart und enthalten den Begriff "(contd.)".

ALLGEMEINE HINWEISE

9. NICHT EINZELN LIEFERBARE TEILE

In einigen Fällen ist es notwendig nicht lieferbare Teile, die selbst mit einer eigenen Teilliste im Buch vertreten sind, aufzuführen. Die Bestellnummern dieser nicht einzeln lieferbaren Teile erscheinen kursiv, wodurch angezeigt wird, daß sie nur in Verbindung mit anderen Teilen lieferbar sind.

10. REFERENZNUMMER FÜR ERSATZTEILE

Die Zahlen, die in der Spalte "Ref No" aufgeführt sind, stimmen mit den Zahlen in den beigegeführten Abbildungen überein. Ein Buchstaben-Suffix kann zu einer Referenznummer hinzugefügt werden, um zu kennzeichnen, daß das Teil mit einer eigenen Teilliste im Buch aufgeführt ist. Die in der Spalte "Graphic Ref" angeführten Zahlen verweisen auf die Identifikationsnummer der Abbildung, die sich in der linken unteren Ecke der Abbildung befindet. Diese Nummer kann zusammen mit der Referenznummer des Teils angegeben werden, um die richtige Ersatzteilnummer zu ermitteln. Referenznummern können absichtlich weggelassen werden, da die Nummern der lieferbaren Ersatzteile ständig aktualisiert werden.

11. EINGERÜCKTE BEZEICHNUNGEN

Wenn eine Bezeichnung eingerückt ist, wird dadurch angezeigt, daß das Teil zu einer Baugruppe gehört, unter deren Bezeichnung es eingerückt ist.

12. REFERENZBUCHSTABEN

Falls erforderlich sind in den Abbildungen Referenzbuchstaben enthalten (z.B. A, B, C, usw.), die Leitungen und Kabelbäume von einem Punkt zum anderen verfolgen. Außerdem geben sie die Stelle an, an der getrennte Abbildungen fortgesetzt werden.

13. ABKÜRZUNGEN UND SYMBOLE

O.D. – Außendurchmesser
I.D. – Innendurchmesser
A – kein Teil dieser Gruppe
B – nach Bedarf verwenden
C – Hinweis auf eine Änderung
D – in Meter-Länge bestellen
E – in Zentimeter-Länge bestellen
F – nicht gezeigt
G – in Zoll-Länge bestellen
I – siehe Hydraulikinformationssystem
M – metrisches Teil
R – werküberholtes Teil unter Umständen lieferbar
Y – separate Abbildung
Z – nicht einzeln lieferbar

 *Neu im Parts Manual*

14. BESCHREIBUNG DER TYPENÄNDERUNGEN

Typ-A bezieht sich auf alle Konfigurationsänderungen, die ein zusätzliches Informationselement für Ausführung, Gruppe oder Einheit benötigen. Wenn kein Seriennummernumbruch für Typen erhältlich ist, wird in der Überschrift eine Typennummer (Typ 1, Typ 2, etc.) angegeben. Diese "Typenänderungen" sind in der Teileliste mit der Anmerkung "C" (Änderung des vorherigen Typs) versehen. Es werden nur die für dieses Ersatzteilhandbuch relevanten "Typen" angegeben. Es können zusätzliche Typen vorhanden sein, was zu "C" Anmerkungen zu einem Informationselement führen kann, wenn keine anderen Typen angegeben werden.

15. <END>

Dieses Symbol zeigt das Ende eines Informationselements an.

ANMERKUNG:

Ständig vorgenommene Verbesserungen und Weiterentwicklungen an Ihrem Motor können Änderungen verursachen, die in der vorliegenden Ausgabe noch nicht berücksichtigt sind. Fragen zu Ihrem Caterpillar-Motor oder diesem Ersatzteibuch beantwortet Ihr Caterpillar-Händler.

REPAIR ALTERNATIVES

REMANUFACTURED COMPONENTS

As an option when making repairs consider Caterpillar Remanufactured Components. Components that are available through the Caterpillar Remanufactured Program are identified three ways in the parts book:

- with the letter R in the note field of the parts list
- with an R* at the beginning of the first line of the caption
- with an *R at the end of the first line of the caption

Typical components included in the Remanufacturing Program include:

ALTERNATORS
CONNECTING RODS
CRANKSHAFTS - UNDERSIZE
CRANKSHAFTS - UPGRADE TO NEW
CYLINDER HEADS
ELECTRONIC CONTROL MODULES (ECM)
ELECTRONIC SENSORS
FUEL INJECTORS
FUEL NOZZLES
FUEL PUMPS
GOVERNORS
OIL PUMPS
PISTONS
SHORT BLOCKS
STARTERS
TURBOCHARGERS - COMPLETE
TURBOCHARGER CARTRIDGES
WATER PUMPS

Caterpillar Remanufactured engines for many engine arrangements are also available.

OPTIONS DE RÉPARATION

COMPOSANTS RÉNOVÉS

Comme option de réparation, considérer les composants rénovés Caterpillar. Les composants disponibles dans le cadre du programme Caterpillar de composants rénovés sont identifiés de trois façons dans le catalogue de pièces:

- avec la lettre "R" dans l'espace note de la liste des pièces
- avec R* au début de la première ligne des légendes
- avec *R à la fin de la première ligne des légendes

Les composants suivants figurent parmi les composants typiques du programme de rénovation:

ALTERNATEURS
BIELLES
VILEBREQUINS - SOUS-DIMENSIONNÉS
VILEBREQUINS - REMIS À NEUF
CULASSES
MODULES DE COMMANDE ÉLECTRONIQUE (ECM)
CAPTEURS ÉLECTRONIQUES
INJECTEURS
TÊTES D'INJECTEURS
POMPES À CARBURANT
RÉGULATEURS
POMPES À HUILE
PISTONS
BLOCS EMBIELLÉS
DÉMARREURS
TURBOCOMPRESSEURS - COMPLETS
CARTOUCHES DE TURBOCOMPRESSEUR
POMPES À EAU

Des moteurs rénovés sont aussi disponibles pour plusieurs versions de moteur.

ALTERNATIVAS DE REPARACIÓN

COMPONENTES REMANUFACTURADOS

Al hacer reparaciones, tenga en cuenta la opción de Componentes Remanufacturados Caterpillar. Los componentes que están disponibles por medio del programa de Productos Remanufacturados Caterpillar se identifican de tres maneras en el manual de piezas:

- con la letra R en el espacio de Nota de la lista de piezas
- con una R* al comienzo de la primera línea de la leyenda
- con una *R al final de la primera línea de la leyenda

Los componentes que se incluyen típicamente en el Programa de Productos Remanufacturados son:

ALTERNADORES
BIELAS
CIGÜEÑALES - BAJOMEDIDA
CIGÜEÑALES - REMANUFACTURADOS A NUEVO
CULATAS
MÓDULOS DE CONTROL ELECTRÓNICO (ECM)
SENSORES ELECTRONICOS
INYECTORES
BOQUILLAS
BOMBAS DE COMBUSTIBLE
REGULADORES
BOMBAS DE ACEITE
PISTONES
MONOBLOQUES
MOTORES DE ARRANQUE
TURBOCOMPRESORES - COMPLETOS
NÚCLEOS DE TURBOCOMPRESOR
BOMBAS DE AGUA

También hay disponibles motores Remanufacturados Caterpillar para muchas de las configuraciones de motores.

ALTERNATIVAS DE REPARO

COMPONENTES REMANUFATURADOS

Considere o uso de Componentes Remanufaturados Caterpillar ao efetuar reparos. Os componentes disponíveis através do Programa de Remanufatura Caterpillar são identificados de três formas no manual de peças:

- com um R na área da nota da lista de peças
- com um R* no princípio da primeira linha da legenda
- com um *R no final da primeira linha da legenda

Os componentes típicos que constam no Programa de Remanufatura incluem:

ALTERNADORES
BIELAS
VIRABREQUINS - SUBMEDIDAS
VIRABREQUINS - ATUALIZAÇÃO
CABEÇOTES
MÓDULOS DE CONTROLE ELETRÔNICO (ECM)
SENSORES ELETRÔNICOS
INJETORES DE COMBUSTÍVEL
BICOS DE ABASTECIMENTO DE COMBUSTÍVEL
BOMBAS DE COMBUSTÍVEL
GOVERNADORES
BOMBAS DE ÓLEO
PISTÕES
BLOCOS BÁSICOS DO MOTOR
MOTORES DE PARTIDA
TURBOALIMENTADORES - COMPLETOS
CARTUCHOS DE TURBOALIMENTADORES
BOMBAS D'ÁGUA

Motores Remanufaturados Caterpillar também encontram-se disponíveis para diversos arranjos de motor.

REPARATURALTERNATIVEN

WERKÜBERHOLTE AT-PRODUKTE

Bei Reparaturen sollten werküberholte AT-Produkte von Caterpillar in Betracht gezogen werden. Die durch das AT-Programm von Caterpillar erhältlichen Teile sind im Parts Book auf drei verschiedene Arten gekennzeichnet:

- mit dem Buchstaben R in der Spalte NOTE der Ersatzteilliste
- mit einem R* am Anfang der ersten Zeile der Überschrift
- mit einem *R am Ende der ersten Zeile der Überschrift

Das AT-Programm umfaßt u.a. folgende Produkte:

DREHSTROMGENERATOREN
PLEUELSTANGEN
KURBELWELLEN - MIT UNTERMASSE
KURBELWELLEN - MIT ORIGINALMASSE
ZYLINDERKÖPFE
ELEKTRONISCHE STEUEREINHEITEN (EMC)
ELEKTRONISCHE SENSOREN
PUMPENDÜSEN
EINSPRITZDÜSEN
KRAFTSTOFFPUMPEN
DREHZAHLREGLER
ÖLPUMPEN
KOLBEN
TEILMOTOREN
ANLASSER
TURBOLADER - KOMPLETT
TURBOLADERLAUFZEUGE
KÜHLWASSERPUMPEN

Viele Motoren können durch werküberholte AT-Motoren von Caterpillar ersetzt werden.

SUPPLEMENTAL COOLANT ADDITIVES

CUSTOMER BENEFITS:

Protects against cavitation, foam, erosion, corrosion, and scale buildup in cooling systems.

- Provides measured coolant conditioner.

DESCRIPTION:

Additives deplete from the coolant with normal operation. For this reason, Supplemental Coolant Additives (SCA) must be added to all heavy duty coolants at regular intervals. In addition, when not using a fully formulated, pre-charged antifreeze, like Caterpillar's DEAC, an initial charge of SCA must be added to the cooling system. The amount of SCA added to the system is dependent on the capacity of the system.

The SCA for initial fill is provided as a liquid. SCA's for maintenance intervals are available in liquid form and as a spin-on element. (No Spin-on available for 3600 Family of Engines)

NOTE:

The amount of SCA added at initial fill is not the same as the amount added at maintenance intervals.

The coolant additive elements can be used with any ethylene or propylene glycol type antifreeze which meets ASTM D4985 or ASTM D5345 Specifications.

NOTE:

For use with standard heavy duty coolant only, not for use with Extended Life Coolant.

PARTS NEEDED:

Cooling System Capacity		Liquid SCA at Initial Fill	Liquid SCA at Maintenance*	Spin-on SCA Maintenance Element*
Liters	Gallons			
22-30	(6-8)	3P-2044 (1)	6V-3542 (1)	111-2370 (1)
30-38	(8-10)	3P-2044 (1) 6V-3542 (1)	111-2372 (1)	111-2369 (1)
38-49	(10-13)	3P-2044 (1) 8T-1589 (1)	111-2372 (1)	111-2369 (1)
49-64	(13-17)	3P-2044 (2)	8T-1589 (1)	9N-3368 (1)
64-83	(17-22)	3P-2044 (2) 8T-1589 (1)	111-2372 (1) 6V-3542 (1)	111-2371 (1)
83-114	(22-30)	3P-2044 (3) 8T-1589 (1)	3P-2044 (1)	9N-3718 (1)
114-163	(30-43)	3P-2044 (5)	3P-2044 (1) 6V-3542 (1)	111-2371 (2)
163-242	(43-64)	3P-2044 (8)	3P-2044 (2)	9N-3718 (2)

* Normal maintenance period is 250 hrs. See your Operation and Maintenance Manual for complete coolant maintenance instructions.

() Indicates quantity required.

ADDITIFS POUR LIQUIDE DE REFROIDISSEMENT

AVANTAGES POUR LE CLIENT

L'additif protège contre la cavitation, la mousse, l'érosion, la corrosion et l'accumulation de dépôts dans le circuit de refroidissement.

- L'additif complémentaire fournit une quantité mesurée d'additif.

DESCRIPTION:

Les additifs s'épuisent pendant l'utilisation du moteur. C'est pourquoi l'on doit ajouter de l'additif au liquide de refroidissement/antigel pour moteurs diesel à intervalles réguliers. En plus, si l'on n'utilise pas de l'antigel entièrement formulé et pré-chargé comme le liquide de refroidissement/antigel Caterpillar pour moteurs diesel, une quantité initiale d'additif doit être ajoutée au circuit de refroidissement. La quantité d'additif à ajouter au circuit dépend de la contenance du circuit.

L'additif pour le remplissage initial est fourni sous forme liquide. L'additif pour l'entretien ultérieur est disponible sous forme liquide et sous forme d'élément à visser. (Il n'y a pas d'élément à visser pour les moteurs de la famille 3600).

NOTA:

La quantité d'additif à ajouter au remplissage initial diffère de la quantité à ajouter aux intervalles d'entretien.

Les éléments d'additif peuvent être utilisés avec tout antigel de type éthylène ou propylène-glycol conforme à la norme ASTM D4985 ou ASTM D5345.

NOTA:

A utiliser uniquement avec du liquide de refroidissement pour moteurs diesel et non avec le liquide de refroidissement longue durée.

PIÈCES NÉCESSAIRES:

Contenance du circuit de refroidissement		Additif liquide au remplissage initial	Additif liquide aux intervalles d'entretien*	Élément d'additif à visser aux intervalles d'entretien*
Litres	Gallons U.S.			
22-30	(6-8)	3P-2044 (1)	6V-3542 (1)	111-2370 (1)
30-38	(8-10)	3P-2044 (1) 6V-3542 (1)	111-2372 (1)	111-2369 (1)
38-49	(10-13)	3P-2044 (1) 8T-1589 (1)	111-2372 (1)	111-2369 (1)
49-64	(13-17)	3P-2044 (2)	8T-1589 (1)	9N-3368 (1)
64-83	(17-22)	3P-2044 (2) 8T-1589 (1)	111-2372 (1) 6V-3542 (1)	111-2371 (1)
83-114	(22-30)	3P-2044 (3) 8T-1589 (1)	3P-2044 (1)	9N-3718 (1)
114-163	(30-43)	3P-2044 (5)	3P-2044 (1) 6V-3542 (1)	111-2371 (2)
163-242	(43-64)	3P-2044 (8)	3P-2044 (2)	9N-3718 (2)

* L'intervalle d'entretien normal est de 250 heures-service. Voir le Guide d'utilisation et d'entretien pour de plus amples renseignements concernant l'entretien du circuit de refroidissement.

() Indique la quantité exigée.

ADITIVOS DE REFRIGERANTE SUPLEMENTARIOS

VENTAJAS PARA EL USUARIO:

Protegen contra la cavitación, la formación de espuma, la corrosión y la acumulación de escamas en los sistemas de enfriamiento.

- Suministra un acondicionador dosificado de refrigerante.

DESCRIPCIÓN:

Los aditivos en el refrigerante se agotan con la operación normal. Por esta razón, se debe agregar Aditivo de refrigerante suplementario (SCA) a todos los refrigerantes para servicio pesado, a intervalos regulares. Además, cuando no se usa un anticongelante de precarga completo, tal como el DEAC de Caterpillar, es necesario agregar una cantidad de aditivo de refrigerante suplementario inicial al sistema de enfriamiento. La cantidad de aditivo que se debe agregar depende de la capacidad del sistema.

El SCA de llenado inicial es líquido. El que se usa para el mantenimiento está disponible tanto en líquido como en un elemento enroscable. (No hay elemento enroscable disponible para la Familia de Motores 3600).

NOTA:

La cantidad de aditivo de llenado inicial no es la misma que se agrega en los intervalos de mantenimiento.

Los elementos de aditivo de refrigerante se pueden usar con cualquier anticongelante de tipo glicol etilénico o propílico que esté de acuerdo con las especificaciones de las normas ASTM D4985 o ASTM D5345.

NOTA:

Se debe utilizar únicamente con refrigerante estándar para servicio pesado; no se debe usar con Refrigerante de Larga Duración.

PIEZAS NECESARIAS:

Capacidad del Sistema de Enfriamiento		SCA líquido de llenado inicial	SCA líquido de mantenimiento*	Elemento de mantenimiento enroscable*
litros	gal EE.UU.			
22-30	6-8	3P-2044 (1)	6V-3542 (1)	111-2370 (1)
30-38	8-10	3P-2044 (1) 6V-3542 (1)	111-2372 (1)	111-2369 (1)
38-49	10-13	3P-2044 (1) 8T-1589 (1)	111-2372 (1)	111-2369 (1)
49-64	13-17	3P-2044 (2)	8T-1589 (1)	9N-3368 (1)
64-83	17-22	3P-2044 (2) 8T-1589 (1)	111-2372 (1) 6V-3542 (1)	111-2371 (1)
83-114	22-30	3P-2044 (3) 8T-1589 (1)	3P-2044 (1)	9N-3718 (1)
114-163	30-43	3P-2044 (5)	3P-2044 (1) 6V-3542 (1)	111-2371 (2)
163-242	43-64	3P-2044 (8)	3P-2044 (2)	9N-3718 (2)

* El período normal de mantenimiento es de 250 horas. Para ver las instrucciones completas sobre el mantenimiento del refrigerante, consulte el Manual de Operación y Mantenimiento.

() Indica la cantidad necesaria.

ADITIVOS SUPLEMENTARES DO LÍQUIDO ARREFECEDOR

BENEFÍCIOS PARA O CLIENTE:

Protege contra cavitação, espuma, erosão, corrosão e acúmulo de crostas nos sistemas de arrefecimento.

- Fornece uma quantidade pré-determinada de condicionador de arrefecimento.

DESCRIÇÃO:

Com a operação normal, os aditivos se esgotam do líquido arrefecedor. Por isso, Aditivos Suplementares do Líquido Arrefecedor (SCA) devem ser acrescentados a todos os líquidos arrefecedores para serviço pesado em intervalos regulares. Além disso, quando um anticongelante pré-carregado, totalmente formulado não for usado, como o DEAC Caterpillar, uma carga inicial de SCA deve ser acrescentada ao sistema de arrefecimento. A quantidade de SCA acrescentada ao sistema depende da capacidade do sistema.

O SCA para abastecimento inicial é fornecido em forma de líquido. Os aditivos suplementares (SCA) para intervalos de manutenção estão à disposição em forma líquida e como um elemento com roscas. (Exceto os Motores da Família 3600)

NOTA:

A quantidade de SCA adicionada no abastecimento inicial não é a mesma que a acrescentada nos intervalos de manutenção.

Os elementos do aditivo do líquido arrefecedor podem ser usados com qualquer tipo de anticongelante etileno ou propileno que satisfaz as Especificações ASTM D4985 ou ASTM D5345.

NOTA:

Para uso apenas com líquido arrefecedor para serviço pesado padrão, não deve ser usado com Líquido Arrefecedor de Vida Longa.

PEÇAS NECESSÁRIAS:

Capacidade do Sistema de Arrefecimento		Líquido SCA Durante Abastecimento Inicial	Líquido SCA Durante Manutenção*	Elemento de Manutenção de SCA com Roscas*
Litros	Galões			
22-30	6-8	3P-2044 (1)	6V-3542 (1)	111-2370 (1)
30-38	8-10	3P-2044 (1) 6V-3542 (1)	111-2372 (1)	111-2369 (1)
38-49	10-13	3P-2044 (1) 8T-1589 (1)	111-2372 (1)	111-2369 (1)
49-64	13-17	3P-2044 (2)	8T-1589 (1)	9N-3368 (1)
64-83	17-22	3P-2044 (2) 8T-1589 (1)	111-2372 (1) 6V-3542 (1)	111-2371 (1)
83-114	22-30	3P-2044 (3) 8T-1589 (1)	3P-2044 (1)	9N-3718 (1)
114-163	30-43	3P-2044 (5)	3P-2044 (1) 6V-3542 (1)	111-2371 (2)
163-242	43-64	3P-2044 (8)	3P-2044 (2)	9N-3718 (2)

* O período normal de manutenção é de 250 horas. Consulte o Manual de Operação e Manutenção para obter instruções completas quanto à manutenção do líquido arrefecedor.

() Indica a quantidade exigida.

KÜHLMITTELZUSATZ

VORTEILE FÜR DEN KUNDEN:

Schutz gegen Kavitation, Schaumbildung, Erosion, Korrosion und Kesselsteinbildung in Kühlsystemen.

- Richtig dosierter Kühlmittelzusatz

BESCHREIBUNG:

Additive erschöpfen sich während des Motorbetriebs. Deshalb muß allen HD-Kühlmitteln regelmäßig Kühlmittelzusatz beigefügt werden. Wenn bei Erstfüllung kein vollwertiges Fertigmittel, wie das Frostschutz- und Kühlmittel für Dieselmotoren von Caterpillar (DEAC), verwendet wird, muß bei Erstfüllung Kühlmittelzusatz beigefügt werden. Wieviel Kühlmittelzusatz beigefügt werden muß, hängt vom Inhalt des Kühlsystems ab.

Für Erstfüllung ist Kühlmittelzusatz nur in flüssiger Form erhältlich. Für Wartungsintervalle ist Kühlmittelzusatz in flüssiger Form und als Zusatzelement erhältlich. (Für die Motorbaureihe 3600 sind keine Zusatzelemente erhältlich.)

ANMERKUNG:

Die Kühlmittelmenge bei Erstfüllung ist nicht die gleiche Menge, die bei Wartungsintervallen beigefügt werden muß.

Die Kühlmittelzusatzelemente können mit allen Frostschutzmitteln auf Ethylen- oder Propylenglykolbasis verwendet werden, die den Standards nach ASTM D4985 oder ASTM D5345 entsprechen.

ANMERKUNG:

Den Kühlmittelzusatz nicht mit Langzeitkühlmittel (ELC) von Caterpillar verwenden. Der Kühlmittelzusatz ist nur für HD-Kühlmittel bestimmt.

TEILEBEZEICHNUNG:

Kühlsysteminhalt		Kühlmittelzusatz bei Erstfüllung	Flüssiger Kühlmittelzusatz bei Wartung*	Kühlmittelzusatzelement bei Wartung*
Liter	US-Gall.			
22-30	(6-8)	3P-2044 (1)	6V-3542 (1)	111-2370 (1)
30-38	(8-10)	3P-2044 (1) 6V-3542 (1)	111-2372 (1)	111-2369 (1)
38-49	(10-13)	3P-2044 (1) 8T-1589 (1)	111-2372 (1)	111-2369 (1)
49-64	(13-17)	3P-2044 (2)	8T-1589 (1)	9N-3368 (1)
64-83	(17-22)	3P-2044 (2) 8T-1589 (1)	111-2372 (1) 6V-3542 (1)	111-2371 (1)
83-114	(22-30)	3P-2044 (3) 8T-1589 (1)	3P-2044 (1)	9N-3718 (1)
114-163	(30-43)	3P-2044 (5)	3P-2044 (1) 6V-3542 (1)	111-2371 (2)
163-242	(43-64)	3P-2044 (8)	3P-2044 (2)	9N-3718 (2)

* Der normale Wartungsintervall beträgt 250 Betriebsstunden. Für vollständige Anweisungen zur Wartung des Kühlsystems, siehe Betriebs- und Wartungshandbuch.

() Erforderliche Anzahl

MAINTENANCE PARTS

DESCRIPTION	PART NUMBER	QTY	WHERE USED	PAGE
AIR INLET AND EXHAUST SYSTEM				
COLLECTOR-DUST (AIR PRECLEANER)	2S-6708	1	PRECLEANER GP	280
ELEMENT AS-PRIMARY (AIR CLEANER)	132-7167	1	AIR CLEANER GP	255
FILTER ELEMENT AS-AIR (SECONDARY) (AIR CLEANER)	6I-2510	1	AIR CLEANER GP	255
BASIC ENGINE				
BELT (AUXILIARY DRIVE)	211-3576	1	PULLEY GP	145
BELT GP-SERPENTINE (AUXILIARY DRIVE)	208-2833	1	PULLEY GP-AUXILIARY DRIVE	147
BREATHER AS (CRANKCASE)	240-0041	1	COVER GP-CYLINDER BLOCK	26
CAP AS-FILLER (ENGINE OIL)	241-5645	1	COVER GP-FRONT HOUSING	30
			COVER GP-FRONT HOUSING	33
	227-4531	1	COVER GP-VALVE MECHANISM	37
			COVER GP-VALVE MECHANISM	38
PLUG-DRAIN (ENGINE)	9S-8008	1	PLUG GP-ENGINE	140
			PLUG GP-ENGINE	143
PLUG (DRAIN) (REAR GEAR HOUSING)	5F-0304	1	GEAR GP-REAR	108
PLUG-MAGNETIC (ENGINE OIL PAN DRAIN)	118-3619	2	DRAIN GP-ENGINE OIL	53
			DRAIN GP-ENGINE OIL	54
			DRAIN GP-ENGINE OIL	55
SEAL AS (VALVE MECHANISM BASE)	268-3490	1	COVER GP-VALVE MECHANISM	38
SEAL (23-DM)(VALVE MECHANISM BASE)	217-5701		COVER GP-VALVE MECHANISM	37
SEAL (23-DM)(VALVE MECHANISM COVER)	217-5701		COVER GP-VALVE MECHANISM	37
			COVER GP-VALVE MECHANISM	38
V-BELT (WATER PUMP)	9L-4896	1	DRIVE GP-WATER PUMP	70
COOLING SYSTEM				
CAP-PRESSURE (7-PSI) (RADIATOR)	6L-8617	1	RADIATOR GP	252
GASKET (WATER REGULATOR HOUSING)	191-4457	1	LINES GP-WATER	237
			LINES GP-WATER	239
GASKET (WATER TEMPERATURE REGULATOR)	219-2340	1	LINES GP-WATER	237
			LINES GP-WATER	239
PLUG-DRAIN (TRANSMISSION OIL COOLER)	8M-9307	1	COOLER GP-TRANSMISSION OIL	216
PLUG-DRAIN (WATER PUMP)	9S-8008	1	PUMP GP-WATER	243
PLUG-DRAIN (WATER REGULATOR HOUSING)	9S-8008	1	LINES GP-WATER	237
			LINES GP-WATER	239
REGULATOR-WATER TEMPERATURE (97-DEG C) (COOLANT)	284-5421	1	LINES GP-WATER	237
			LINES GP-WATER	239
REGULATOR-WATER TEMPERATURE (98-DEG C) (COOLANT)	247-7133	1	LINES GP-WATER	237
			LINES GP-WATER	239
SEAL-LIP TYPE (WATER TEMPERATURE REGULATOR)	3S-9643	1	LINES GP-WATER	237
			LINES GP-WATER	239

MAINTENANCE PARTS

DESCRIPTION	PART NUMBER	QTY	WHERE USED	PAGE
ELECTRICAL AND STARTING SYSTEM				
CIRCUIT BREAKER GP (15-AMPERE)	6T-3643	2	CONTROL GP-AUTO START/STOP	349
ELEMENT AS-JACKET WATER HEATER (240-VOLT, 1500-WATT)	6T-3764	1	HEATER GP-JACKET WATER	359
KEY (IGNITION)	5P-8500	1	CONTROL GP-AUTO START/STOP	349
LAMP AS-INDICATOR	2N-2371	1	CONTROL GP-AUTO START/STOP	349
LAMP (24-VOLT)	7N-5876	2	CONTROL GP-AUTO START/STOP	349
FUEL SYSTEM				
FILTER AS-FUEL	1R-0751	1	FILTER GP-FUEL	291
	1R-0771	1	FILTER GP-WATER SEP & FUEL	294
FILTER AS-FUEL (ADVANCED EFFICIENCY) (SECONDARY)	1R-0762	1	LINES GP-FUEL FILTER	304
		1	LINES GP-FUEL FILTER	312
FILTER AS-WATER SEP & FUEL (PRIMARY)	1R-0770	1	FILTER GP-WATER SEP & FUEL	292
GASKET (FUEL PRIMING PUMP)	1P-0436	1	COVER GP-FUEL FILTER BASE	290
		1	LINES GP-FUEL FILTER	312
		1	PUMP GP-FUEL PRIMING	322
		1	LINES GP-FUEL FILTER	304
SEAL-RING (FUEL, WATER SEPARATOR)	220-8678	1	FILTER GP-WATER SEP & FUEL	292
SEAL-RING (WATER SEPARATOR, FUEL)	220-8678	1	FILTER GP-WATER SEP & FUEL	294
LUBRICATION SYSTEM				
CAP AS-FILLER (ENGINE OIL)	5L-2952	1	FILLER GP-ENGINE OIL	177
	6N-2985	1	FILLER GP-ENGINE OIL	178
	241-5645	1	FILLER GP-ENGINE OIL	179
			FILLER GP-ENGINE OIL	180
			FILLER GP-ENGINE OIL	181
			FILLER GP-ENGINE OIL	182
CAP-OIL FILLER (TURBOCHARGER)	9L-8439	1	LINES GP-TURBOCHARGER OIL	203
			LINES GP-TURBOCHARGER OIL	204
FILTER AS-ENGINE OIL	1R-1808	1	FILTER GP-ENGINE OIL	183
			FILTER GP-ENGINE OIL	184
			FILTER GP-ENGINE OIL	185
HOSE-FUMES DISPOSAL	193-5510	1	FUMES DISPOSAL GP	186

PIÈCES DE RECHANGE

DESCRIPTION	NUMÉRO DE PIÈCES	QTÉ	DOMAINE D'APPLICATION	PAGE
CIRCUIT DE CARBURANT				
FILTRE - SÉPARATEUR D'EAU ET DE CARBURANT (ENS) (PRINCIPAL)	1R-0770	1	FILTRE DE SÉPARATEUR D'EAU ET DE CARBURANT (ASS)	292
FILTRE A CARBURANT (ENS)	1R-0771	1	FILTRE DE SÉPARATEUR D'EAU ET DE CARBURANT (ASS)	294
	1R-0751	1	FILTRE A CARBURANT (ASS)	291
FILTRE A CARBURANT (ENS)	1R-0762	1	CANALISATIONS DU FILTRE A CARBURANT (ASS)	304
(EFFICACITÉ AVANCÉE) (AUXILIAIRE)		1	CANALISATIONS DU FILTRE A CARBURANT (ASS)	312
JOINT PLAT (POMPE D'AMORÇAGE DE CARBURANT)	1P-0436	1	CANALISATIONS DU FILTRE A CARBURANT (ASS)	304
		1	CANALISATIONS DU FILTRE A CARBURANT (ASS)	312
		1	POMPE D'AMORÇAGE DE CARBURANT (ASS)	322
		1	COUVERCLE DU SUPPORT DE FILTRE À CARBURANT (ASS)	290
SEGMENT D'ÉTANCHÉITÉ (SÉPARATEUR D'EAU)	220-8678	1	FILTRE DE SÉPARATEUR D'EAU ET DE CARBURANT (ASS)	294
SEGMENT D'ÉTANCHÉITÉ (SÉPARATEUR D'EAU, CARBURANT)	220-8678	1	FILTRE DE SÉPARATEUR D'EAU ET DE CARBURANT (ASS)	292
CIRCUIT DE GRAISSAGE				
BOUCHON DE GOULOTTE DE REMPLISSAGE D'HUILE (TURBOCOMPRESSEUR)	9L-8439	1	CANALISATIONS D'HUILE DE TURBOCOMPRESSEUR (ASS)	203
		1	CANALISATIONS D'HUILE DE TURBOCOMPRESSEUR (ASS)	204
BOUCHON DE GOULOTTE DE REMPLISSAGE (ENS) (HUILE MOTEUR)	5L-2952	1	BOUCHON DE REMPLISSAGE D'HUILE MOTEUR (ASS)	177
	6N-2985	1	BOUCHON DE REMPLISSAGE D'HUILE MOTEUR (ASS)	178
	241-5645	1	BOUCHON DE REMPLISSAGE D'HUILE MOTEUR (ASS)	179
		1	BOUCHON DE REMPLISSAGE D'HUILE MOTEUR (ASS)	180
		1	BOUCHON DE REMPLISSAGE D'HUILE MOTEUR (ASS)	181
		1	BOUCHON DE REMPLISSAGE D'HUILE MOTEUR (ASS)	182
FILTRE A HUILE MOTEUR (ENS)	1R-1808	1	FILTRE À HUILE MOTEUR (ASS)	183
		1	FILTRE À HUILE MOTEUR (ASS)	184
		1	FILTRE À HUILE MOTEUR (ASS)	185
FLEXIBLE D'ÉVACUATION DES VAPEURS	193-5510	1	DISPOSITIF D'ÉVACUATION DES VAPEURS DE CARTER	186

PIÈCES DE RECHANGE

DESCRIPTION	NUMÉRO DE PIÈCES	QTÉ	DOMAINE D'APPLICATION	PAGE
CIRCUIT DE REFROIDISSEMENT				
BOUCHON DE VIDANGE (BOÎTIER DE RÉGULATEUR D'EAU)	9S-8008	1	CANALISATIONS D'EAU (ASS)	237
			1 CANALISATIONS D'EAU (ASS)	239
BOUCHON DE VIDANGE (POMPE À EAU)	9S-8008	1	POMPE A EAU (ASS)	243
BOUCHON DE VIDANGE (REFROIDISSEUR D'HUILE DE BOÎTE)	8M-9307	1	REFROIDISSEUR D'HUILE DE BOÎTE (ASS)	216
COUVERCLE DE PRESSION (7-PSI) (RADIATEUR)	6L-8617	1	RADIATEUR (ASS)	252
JOINT PLAT (BOÎTIER DE RÉGULATEUR D'EAU)	191-4457	1	CANALISATIONS D'EAU (ASS)	237
			1 CANALISATIONS D'EAU (ASS)	239
JOINT PLAT (THERMOSTAT)	219-2340	1	CANALISATIONS D'EAU (ASS)	237
			1 CANALISATIONS D'EAU (ASS)	239
THERMOSTAT-TEMPÉRATURE D'EAU (97-DEG C) (LIQUIDE DE REFROIDISSEMENT)	284-5421	1	CANALISATIONS D'EAU (ASS)	237
			1 CANALISATIONS D'EAU (ASS)	239
THERMOSTAT-TEMPÉRATURE D'EAU (98 DEG C) (LIQUIDE DE REFROIDISSEMENT)	247-7133	1	CANALISATIONS D'EAU (ASS)	237
			1 CANALISATIONS D'EAU (ASS)	239
TYPE LÈVRE À JOINT (RÉGULATEUR DE TEMPÉRATURE D'EAU)	3S-9643	1	CANALISATIONS D'EAU (ASS)	237
			1 CANALISATIONS D'EAU (ASS)	239
CIRCUIT ELECTRIQUE ET DE DEMARRAGE				
AMPOULE (24 VOLTS)	7N-5876	2	COMMANDE DE DÉMARRAGE/ARRÊT AUTOMATIQUE	349
CLÉ (ALLUMAGE)	5P-8500	1	COMMANDE DE DÉMARRAGE/ARRÊT AUTOMATIQUE	349
DISJONCTEUR (ASS) (15A)	6T-3643	2	COMMANDE DE DÉMARRAGE/ARRÊT AUTOMATIQUE	349
ÉLÉMENT DU RÉCHAUFFEUR D'EAU DES CHEMISES (ENS) (240V, 1500W)	6T-3764	1	EAU DES CHEMISES - RECHAUFFEUR (ASS)	359
LAMPE DE TÉMOIN (ENS)	2N-2371	1	COMMANDE DE DÉMARRAGE/ARRÊT AUTOMATIQUE	349

PIÈCES DE RECHANGE

DESCRIPTION	NUMÉRO DE PIÈCES	QTÉ	DOMAINE D'APPLICATION	PAGE
MOTEUR				
BOUCHON AIMANTÉ (VIDANGE DE CARTER D'HUILE MOTEUR)	118-3619	2	VIDANGE-HUILE DE MOTEUR (ASS)	53
		1	VIDANGE-HUILE DE MOTEUR (ASS)	54
		1	VIDANGE-HUILE DE MOTEUR (ASS)	55
BOUCHON DE GOULOTTE DE REMPLISSAGE (ENS) (HUILE MOTEUR)	227-4531	1	CACHE-SOUPAPES (ASS)	37
		1	CACHE-SOUPAPES (ASS)	38
		1	COUVERCLE DE CARTER AV (ASS)	30
BOUCHON DE VIDANGE (MOTEUR)	9S-8008	1	COUVERCLE DE CARTER AV (ASS)	33
		1	BOUCHON DE MOTEUR (ASS)	140
		1	BOUCHON DE MOTEUR (ASS)	143
BOUCHON FILETÉ (VIDANGE) (CARTER DE PIGNON ARRIÈRE)	5F-0304	1	PIGNON AR (ASS)	108
BOURRELET D'ÉTANCHÉITÉ (23-DM)(COUVERCLE DE CULBUTEUR)	217-5701		CACHE-SOUPAPES (ASS)	37
			CACHE-SOUPAPES (ASS)	38
BOURRELET D'ÉTANCHÉITÉ (23-DM)(SUPPORT DE CULBUTERIE)	217-5701		CACHE-SOUPAPES (ASS)	37
COURROIE D'ENTRAÎNEMENT MULTIPLE (ASS) (ENTRAÎNEMENT AUXILIAIRE)	208-2833	1	ENTRAÎNEMENT AUXILIAIRE - POULIE (ASS)	147
COURROIE (ENTRAÎNEMENT AUXILIAIRE)	211-3576	1	POULIE (ASS)	145
COURROIE TRAPEZOIDALE (POMPE À EAU)	9L-4896	1	ENTRAÎNEMENT DE POMPE À EAU (ASS)	70
JOINT (ENS) (BASE DE CULBUTERIE)	268-3490	1	CACHE-SOUPAPES (ASS)	38
RENIFLARD (ENS) (VILEBREQUIN)	240-0041	1	BLOC-CYLINDRES - COUVERCLE (ASS)	26
SYSTEME D'ÉCHAPPEMENT ET D'ADMISSION D'AIR				
ÉLÉMENT DE FILTRE À AIR (ENS) (SECONDAIRE) (FILTRE À AIR)	6I-2510	1	FILTRE A AIR (ASS)	255
ÉLÉMENT PRINCIPAL (ENS) (FILTRE À AIR)	132-7167	1	FILTRE A AIR (ASS)	255
RAMASSE-POUSSIÈRE (PRÉFILTRE À AIR)	2S-6708	1	PREFILTRE (ASS)	280

PIEZAS DE MANTENIMIENTO

DESCRIPCION	NUMERO DE PIEZA	CANT	SE UTILIZA EN	PAGINA
MOTOR BÁSICO				
CORREA (MANDO AUXILIAR)	211 - 3576	1	POLEA (GR)	145
CORREA TRAPEZOIDAL (BOMBA DE AGUA)	9L - 4896	1	MANDO DE LA BOMBA DE AGUA (GR)	70
GRUPO DE CORREA- SERPENTIN (MANDO AUXILIAR)	208 - 2833	1	POLEA DE MANDO AUXILIAR (GR)	147
RESPIRADERO (CONJ) (CÁRTER DEL MOTOR)	240 - 0041	1	TAPA DEL BLOQUE MOTOR (GR)	26
*SEAL AS (*VALVE MECHANISM BASE)	268 - 3490	1	TAPA DEL MECANISMO DE VÁLVULAS (GR)	38
SELLO (*23-DM)(VALVE MECHANISM BASE)	217 - 5701		TAPA DEL MECANISMO DE VÁLVULAS (GR)	37
SELLO (*23-DM)(VALVE MECHANISM COVER)	217 - 5701		TAPA DEL MECANISMO DE VÁLVULAS (GR)	37
			TAPA DEL MECANISMO DE VÁLVULAS (GR)	38
TAPA DE LLENADO (CONJ) (ACEITE DE MOTOR)	227 - 4531	1	TAPA DEL MECANISMO DE VÁLVULAS (GR)	37
			TAPA DEL MECANISMO DE VÁLVULAS (GR)	38
TAPA DE LLENADO (CONJ) (ACEITE DEL MOTOR)	241 - 5645	1	TAPA DE LA CAJA DELANTERA (GR)	30
			TAPA DE LA CAJA DELANTERA (GR)	33
TAPÓN DE DRENAJE (MOTOR)	9S - 8008	1	TAPÓN DEL MOTOR (GR)	140
			TAPÓN DEL MOTOR (GR)	143
TAPÓN (DRENAJE) (CAJA DE ENGRANAJES TRASEROS)	5F - 0304	1	ENGRANAJE TRASERO (GR)	108
TAPÓN MAGNÉTICO (DRENAJE DE COLECTOR DE ACEITE DE MOTOR)	118 - 3619	2	DRENAJE DEL ACEITE DE MOTOR	53
			DRENAJE DEL ACEITE DE MOTOR	54
			DRENAJE DEL ACEITE DE MOTOR	55
SISTEMA DE ADMISION DE AIRE Y ESCAPE				
COLECTOR DE POLVO (ANTEFILTRO DE AIRE)	2S - 6708	1	ANTEFILTRO (GR)	280
ELEMENTO DEL FILTRO DE AIRE (CONJ) (SECUNDARIO) (FILTRO DE AIRE)	6I - 2510	1	FILTRO DE AIRE (GR)	255
ELEMENTO PRIMARIO (CONJ) (FILTRO DE AIRE)	132 - 7167	1	FILTRO DE AIRE (GR)	255

* NO HAY TRADUCCION DISPONIBLE EN EL MOMENTO DE LA IMPRESION

PIEZAS DE MANTENIMIENTO

DESCRIPCION	NUMERO DE PIEZA	CANT	SE UTILIZA EN	PAGINA
SISTEMA DE COMBUSTIBLE				
EMPAQUETADURA (BOMBA DE CEBADO DE COMBUSTIBLE)	1P-0436	1	BOMBA DE CEBADO DE COMBUSTIBLE (GR)	322
			TAPA DE LA BASE DEL FILTRO DE COMBUST. (GR)	290
			TUBERÍAS DEL FILTRO DE COMBUSTIBLE	304
			TUBERÍAS DEL FILTRO DE COMBUSTIBLE	312
FILTRO DE COMBUSTIBLE (CONJ)	1R-0751	1	FILTRO DE COMBUSTIBLE (GR)	291
	1R-0771	1	FILTRO DE COMBUSTIBLE Y SEPARADOR DE AGUA (GR)	294
FILTRO DE COMBUSTIBLE (CONJ) (EFICIENCIA AVANZADA) (SECUNDARIO(A))	1R-0762	1	TUBERÍAS DEL FILTRO DE COMBUSTIBLE	304
			TUBERÍAS DEL FILTRO DE COMBUSTIBLE	312
FILTRO DE COMBUSTIBLE Y SEPARADOR DE AGUA (CONJ) (PRIMARIO)	1R-0770	1	FILTRO DE COMBUSTIBLE Y SEPARADOR DE AGUA (GR)	292
SELLO ANULAR (SEPARADOR DE AGUA, COMBUSTIBLE)	220-8678	1	FILTRO DE COMBUSTIBLE Y SEPARADOR DE AGUA (GR)	294
SELLO ANULAR (SEPARADOR DE COMBUSTIBLE Y AGUA)	220-8678	1	FILTRO DE COMBUSTIBLE Y SEPARADOR DE AGUA (GR)	292
SISTEMA DE ENFRIAMIENTO				
EMPAQUETADURA (CAJA DEL TERMOSTATO DE AGUA)	191-4457	1	TUBERÍAS DEL AGUA (GR)	237
			TUBERÍAS DEL AGUA (GR)	239
EMPAQUETADURA (REGULADOR DE TEMPERATURA DE AGUA)	219-2340	1	TUBERÍAS DEL AGUA (GR)	237
			TUBERÍAS DEL AGUA (GR)	239
REGULADOR DE TEMPERATURA DEL AGUA (97 GRADOS C) (REFRIGERANTE)	284-5421	1	TUBERÍAS DEL AGUA (GR)	237
			TUBERÍAS DEL AGUA (GR)	239
REGULADOR DE TEMPERATURA DEL AGUA (98 GRADOS C) (REFRIGERANTE)	247-7133	1	TUBERÍAS DEL AGUA (GR)	239
			TUBERÍAS DEL AGUA (GR)	237
SELLO DE LABIO (REGULADOR DE TEMPERATURA DEL AGUA)	3S-9643	1	TUBERÍAS DEL AGUA (GR)	239
			TUBERÍAS DEL AGUA (GR)	237
TAPA DE PRESION (7 LB/PULG2) (RADIADOR)	6L-8617	1	TUBERÍAS DEL AGUA (GR)	239
			RADIADOR (GR)	252
TAPÓN DE DRENAJE (BOMBA DE AGUA)	9S-8008	1	BOMBA DE AGUA (GR)	243
TAPÓN DE DRENAJE (CAJA DEL REGULADOR DE AGUA)	9S-8008	1	TUBERÍAS DEL AGUA (GR)	237
			TUBERÍAS DEL AGUA (GR)	239
TAPÓN DE DRENAJE (REFRIGERANTE DE ACEITE DE TRANSMISIÓN)	8M-9307	1	ENFRIADOR DE ACEITE DE LA TRANSMISIÓN (GR)	216

* NO HAY TRADUCCION DISPONIBLE EN EL MOMENTO DE LA IMPRESION

PIEZAS DE MANTENIMIENTO

DESCRIPCION	NUMERO DE PIEZA	CANT	SE UTILIZA EN	PAGINA
SISTEMA DE LUBRICACIÓN				
FILTRO DE ACEITE DEL MOTOR (CONJ)	1R-1808	1	FILTRO DE ACEITE DEL MOTOR (GR)	183
		1	FILTRO DE ACEITE DEL MOTOR (GR)	184
		1	FILTRO DE ACEITE DEL MOTOR (GR)	185
MANGUERA DE ESCAPE DE GASES	193-5510	1	ESCAPE DE GASES (GR)	186
TAPA DE LLENADO (CONJ) (ACEITE DEL MOTOR)	5L-2952	1	TUBO DE LLENADO DE ACEITE (GR)	177
	6N-2985	1	TUBO DE LLENADO DE ACEITE (GR)	178
	241-5645	1	TUBO DE LLENADO DE ACEITE (GR)	179
		1	TUBO DE LLENADO DE ACEITE (GR)	180
		1	TUBO DE LLENADO DE ACEITE (GR)	181
		1	TUBO DE LLENADO DE ACEITE (GR)	182
TAPA DEL TUBO DE LLENADO DE ACEITE (TURBOALIMENTADOR)	9L-8439	1	TURBOCOMPRESOR - TUBERÍAS DE ACEITE DEL (GR)	203
		1	TURBOCOMPRESOR - TUBERÍAS DE ACEITE DEL (GR)	204
SISTEMA ELECTRICO Y DE ARRANQUE				
DISYUNTOR DE CIRCUITO (GR) (15 AMPERIOS)	6T-3643	2	CONTROL AUTOMÁTICO DE ARRANQUE Y PARADA	349
ELEMENTO DEL CALENTADOR DEL AGUA DE LAS CAMISAS (240 VOLTIOS, 1500 VATIOS)	6T-3764	1	AGUA DE LAS CAMISAS - CALENTADOR DEL (GR)	359
LAMPARA INDICADORA (CONJ)	2N-2371	1	CONTROL AUTOMÁTICO DE ARRANQUE Y PARADA	349
LÁMPARA (24 VOLTIOS)	7N-5876	2	CONTROL AUTOMÁTICO DE ARRANQUE Y PARADA	349
LLAVE (ENCENDIDO)	5P-8500	1	CONTROL AUTOMÁTICO DE ARRANQUE Y PARADA	349

* NO HAY TRADUCCION DISPONIBLE EN EL MOMENTO DE LA IMPRESION

PEÇAS DE MANUTENÇÃO

DESCRIÇÃO	NÚMERO DE PEÇA	QUANT	UTILIZADA EM	PÁGINA
MOTOR BÁSICO				
BUJÃO DO DRENO (MOTOR)	9S-8008	1	BUJÃO DO MOTOR	140
		1	BUJÃO DO MOTOR	143
BUJÃO MAGNÉTICO (DRENO DO CÂRTER DO MOTOR)	118-3619	2	DRENO - ÓLEO DO MOTOR	53
		1	DRENO - ÓLEO DO MOTOR	54
		1	DRENO - ÓLEO DO MOTOR	55
CORREIA - SERPENTINA (COMANDO AUXILIAR)	208-2833	1	POLIA DO COMANDO AUXILIAR	147
CORREIA (COMANDO AUXILIAR)	211-3576	1	POLIA	145
CORREIA EM V (BOMBA D'ÁGUA)	9L-4896	1	COMANDO DA BOMBA D'ÁGUA	70
RESPIRO (CÂRTER)	240-0041	1	TAMPA - BLOCO DO MOTOR	26
RETENTOR (BASE DO MECANISMO DA VÁLVULA)	268-3490	1	TAMPA - MECANISMO DAS VÁLVULAS	38
RETENTOR (23 DM)(BASE DO MECANISMO DA VÁLVULA)	217-5701		TAMPA - MECANISMO DAS VÁLVULAS	37
RETENTOR (23 DM)(TAMPA DO MECANISMO DA VÁLVULA)	217-5701		TAMPA - MECANISMO DAS VÁLVULAS	37
			TAMPA - MECANISMO DAS VÁLVULAS	38
TAMPA - BOCAL DE ENCHIMENTO (ÓLEO DO MOTOR)	227-4531	1	TAMPA - MECANISMO DAS VÁLVULAS	37
		1	TAMPA - MECANISMO DAS VÁLVULAS	38
	241-5645	1	TAMPA - CAIXA DIANTEIRA	30
		1	TAMPA - CAIXA DIANTEIRA	33
TAMPÃO (DRENAGEM) (ALOJAMENTO DA ENGRENAGEM TRASEIRA)	5F-0304	1	ENGRENAGENS DE COMANDO TRASEIRO	108
POSIÇÃO DE MARCHA À RÉ, INDICADOR DE FALHA				
CHAVE (IGNIÇÃO)	5P-8500	1	CONTROLE AUTOMÁTICO - DAR PARTIDA/PARAR	349
ELEMENTO - AQUECEDOR DE ÁGUA DA CAMISA (240 VOLTS, 1500 WATTS)	6T-3764	1	AQUECEDOR DA ÁGUA DO MOTOR	359
INTERRUPTOR - CIRCUITO (15 AMPERES)	6T-3643	2	CONTROLE AUTOMÁTICO - DAR PARTIDA/PARAR	349
LÂMPADA INDICADORA	2N-2371	1	CONTROLE AUTOMÁTICO - DAR PARTIDA/PARAR	349
LÂMPADA (24 VOLTS)	7N-5876	2	CONTROLE AUTOMÁTICO - DAR PARTIDA/PARAR	349
SISTEMA DE ADMISSÃO E ESCAPE				
COLETOR DE POEIRA (PRÉ-PURIFICADOR DO AR)	2S-6708	1	PRÉ-PURIFICADOR	280
ELEMENTO - PRIMÁRIO (PURIFICADOR DE AR)	132-7167	1	PURIFICADOR DE AR	255
ELEMENTO DO FILTRO DE AR (SECUNDÁRIO) (PURIFICADOR DE AR)	6I-2510	1	PURIFICADOR DE AR	255

PEÇAS DE MANUTENÇÃO

DESCRIÇÃO	NÚMERO DE PEÇA	QUANT	UTILIZADA EM	PÁGINA
SISTEMA DE ARREFECIMENTO				
BUJÃO DO DRENO (ALOJAMENTO DO REGULADOR DE ÁGUA)	9S-8008	1	TUBOS - ÁGUA	237
			1 TUBOS - ÁGUA	239
BUJÃO DO DRENO (ARREFECEDOR DO ÓLEO DA TRANSMISSÃO)	8M-9307	1	ARREFECEDOR DE ÓLEO DA TRANSMISSÃO	216
BUJÃO DO DRENO (BOMBA D'ÁGUA)	9S-8008	1	BOMBA DE ÁGUA	243
JUNTA (ALOJAMENTO DO REGULADOR DA ÁGUA)	191-4457	1	TUBOS - ÁGUA	237
			1 TUBOS - ÁGUA	239
JUNTA (REGULADOR DA TEMPERATURA DA ÁGUA)	219-2340	1	TUBOS - ÁGUA	237
			1 TUBOS - ÁGUA	239
REGULADOR DE TEMPERATURA DA ÁGUA (97 GRAUS C) (LÍQUIDO ARREFECEDOR)	284-5421	1	TUBOS - ÁGUA	237
			1 TUBOS - ÁGUA	239
REGULADOR DE TEMPERATURA DA ÁGUA (98 GRAUS C) (LÍQUIDO ARREFECEDOR)	247-7133	1	TUBOS - ÁGUA	237
			1 TUBOS - ÁGUA	239
TAMPA DE PRESSÃO (7 PSI) (RADIADOR)	6L-8617	1	RADIADOR	252
VEDADOR TIPO LABIO (REGULADOR DA TEMPERATURA DA ÁGUA)	3S-9643	1	TUBOS - ÁGUA	237
			1 TUBOS - ÁGUA	239
SISTEMA DE COMBUSTÍVEL				
FILTRO - COMBUSTÍVEL	1R-0751	1	FILTRO - COMBUSTÍVEL	291
	1R-0771	1	FILTRO DE COMBUSTÍVEL E SEPARADOR DE ÁGUA	294
FILTRO - COMBUSTÍVEL (EFICIÊNCIA AVANÇADA) (SECUNDÁRIO)	1R-0762	1	TUBOS - FILTRO DO COMBUSTÍVEL	304
			1 TUBOS - FILTRO DO COMBUSTÍVEL	312
FILTRO - SEPARADOR DE ÁGUA E COMBUSTÍVEL (PRIMÁRIO)	1R-0770	1	FILTRO DE COMBUSTÍVEL E SEPARADOR DE ÁGUA	292
JUNTA (BOMBA DE ESCORVA DE COMBUSTÍVEL)	1P-0436	1	BOMBA DE ESCORVA DO COMBUSTÍVEL	322
			1 TAMPA - BASE DO FILTRO DE COMBUSTÍVEL	290
			1 TUBOS - FILTRO DO COMBUSTÍVEL	304
			1 TUBOS - FILTRO DO COMBUSTÍVEL	312
RETENTOR TIPO ANEL (SEPARADOR DE ÁGUA, COMBUSTÍVEL)	220-8678	1	FILTRO DE COMBUSTÍVEL E SEPARADOR DE ÁGUA	294
RETENTOR TIPO ANEL (SEPARADOR DE ÁGUA E COMBUSTÍVEL)	220-8678	1	FILTRO DE COMBUSTÍVEL E SEPARADOR DE ÁGUA	292

PEÇAS DE MANUTENÇÃO

DESCRIÇÃO	NÚMERO DE PEÇA	QUANT	UTILIZADA EM	PÁGINA
SISTEMA DE LUBRIFICAÇÃO				
FILTRO - ÓLEO DO MOTOR	1R - 1808	1	FILTRO - ÓLEO DO MOTOR	183
		1	FILTRO - ÓLEO DO MOTOR	184
		1	FILTRO - ÓLEO DO MOTOR	185
MANGUEIRA - ELIMINAÇÃO DE VAPORES	193 - 5510	1	ELIMINAÇÃO DE VAPORES DO CÂRTER	186
TAMPA - BOCAL DE ENCHIMENTO DE ÓLEO (TURBOALIMENTADOR)	9L - 8439	1	TUBOS - ÓLEO DO TURBOALIMENTADOR	203
		1	TUBOS - ÓLEO DO TURBOALIMENTADOR	204
TAMPA - BOCAL DE ENCHIMENTO (ÓLEO DO MOTOR)	5L - 2952	1	BOCAL DE ENCHIMENTO DE ÓLEO DO MOTOR	177
	6N - 2985	1	BOCAL DE ENCHIMENTO DE ÓLEO DO MOTOR	178
	241 - 5645	1	BOCAL DE ENCHIMENTO DE ÓLEO DO MOTOR	179
		1	BOCAL DE ENCHIMENTO DE ÓLEO DO MOTOR	180
		1	BOCAL DE ENCHIMENTO DE ÓLEO DO MOTOR	181
		1	BOCAL DE ENCHIMENTO DE ÓLEO DO MOTOR	182

WARTUNGSTEILE

BESCHREIBUNG	ERSATZTEIL- NUMMER	MENGE	VERWENDET IN	SEITE
ELEKTRISCHE ANLAGE UND STARTSYSTEM				
KONTROLLEUCHE	2N-2371	1	AUTOMATIKSTEUERUNG (STARTEN/ABSTELLEN)	349
LEUCHE (24 V)	7N-5876	2	AUTOMATIKSTEUERUNG (STARTEN/ABSTELLEN)	349
SCHLÜSSEL (ZÜNDUNG)	5P-8500	1	AUTOMATIKSTEUERUNG (STARTEN/ABSTELLEN)	349
UMLAUFKÜHLWASSERHEIZUNGS- ELEMENT (240 V, 1500 W)	6T-3764	1	UMLAUFKÜHLWASSERHEIZUNG	359
UNTERBRECHER (15 A)	6T-3643	2	AUTOMATIKSTEUERUNG (STARTEN/ABSTELLEN)	349
KRAFTSTOFFSYSTEM				
DICHTUNG (KRAFTSTOFFENTLÜF- TUNGSPUMPE)	1P-0436	1	KRAFTSTOFF-ENTLÜFTUNGSPUMPE	322
			1 KRAFTSTOFFFILTERLEITUNGEN	304
			1 KRAFTSTOFFFILTERLEITUNGEN	312
			1 KRAFTSTOFFFILTERSOCKELDECKEL	290
DICHTUNGSRING (KRAFTSTOFF, WASSERABSCHEIDER)	220-8678	1	WASSERABSCHEIDER- U. KRAFTSTOFFFILTER	292
DICHTUNGSRING (WASSERABSCHEIDER, KRAFTSTOFF)	220-8678	1	WASSERABSCHEIDER- U. KRAFTSTOFFFILTER	294
KRAFTSTOFFFILTER	1R-0751	1	KRAFTSTOFFFILTER	291
	1R-0771	1	WASSERABSCHEIDER- U. KRAFTSTOFFFILTER	294
KRAFTSTOFFFILTER (HOCHLEISTUNG) (AUSFALLSCHUTZ)	1R-0762	1	KRAFTSTOFFFILTERLEITUNGEN	304
			1 KRAFTSTOFFFILTERLEITUNGEN	312
WASSERABSCHEIDER UND KRAFTSTOFFFILTER (HAUPTLEMENT)	1R-0770	1	WASSERABSCHEIDER- U. KRAFTSTOFFFILTER	292

* ÜBERSETZUNG ZUM ZEITPUNKT DER DRUCKLEGUNG NICHT VORHANDEN

WARTUNGSTEILE

BESCHREIBUNG	ERSATZTEIL- NUMMER	MENGE	VERWENDET IN	SEITE
KÜHLSYSTEM				
ABLASSTOPFEN (GETRIEBESÖLKÜHLER)	8M-9307	1	GETRIEBEÖLKÜHLER	216
ABLASSTOPFEN (WASSERPUMPE)	9S-8008	1	KÜHLWASSERPUMPE	243
ABLASSTOPFEN (WASSERREGELUNGSGEHÄUSE)	9S-8008	1	KÜHLWASSERLEITUNGEN	237
		1	KÜHLWASSERLEITUNGEN	239
DICHTUNG (THERMOSTATGEHÄUSE)	191-4457	1	KÜHLWASSERLEITUNGEN	237
		1	KÜHLWASSERLEITUNGEN	239
DICHTUNG (WASSESTEMPERATUR- REGLER)	219-2340	1	KÜHLWASSERLEITUNGEN	237
		1	KÜHLWASSERLEITUNGEN	239
DRUCKKAPPE (7 PSI) (KÜHLER)	6L-8617	1	KÜHLER	252
LIPPENDICHTUNG (KÜHLWASSERTHERMOSTAT)	3S-9643	1	KÜHLWASSERLEITUNGEN	237
		1	KÜHLWASSERLEITUNGEN	239
WASSESTEMPERATURREGLER (97 GRAD CELSIUS) (KÜHLMITTEL)	284-5421	1	KÜHLWASSERLEITUNGEN	237
		1	KÜHLWASSERLEITUNGEN	239
WASSESTEMPERATURREGLER (98 GRAD C) (KÜHLMITTEL)	247-7133	1	KÜHLWASSERLEITUNGEN	237
		1	KÜHLWASSERLEITUNGEN	239
LUFTANSAUG- UND ABGASSYSTEM				
HAUPTFILTER (LUFTREINIGER)	132-7167	1	LUFTREINIGER	255
LUFTFILTER (HILFSELEMENT) (LUFTREINIGER)	6I-2510	1	LUFTREINIGER	255
STAUBFÄNGER (*AIR PRECLEANER)	2S-6708	1	VORREINIGER	280

* ÜBERSETZUNG ZUM ZEITPUNKT DER DRUCKLEGUNG NICHT VORHANDEN

WARTUNGSTEILE

BESCHREIBUNG	ERSATZTEIL- NUMMER	MENGE	VERWENDET IN	SEITE
MOTOR (GRUNDAUSFÜHRUNG)				
ABLASSTOPFEN (MOTOR)	9S-8008	1	MOTORSTOPFEN	140
		1	MOTORSTOPFEN	143
DICHTUNG (*23-DM)(VALVE MECHANISM BASE)	217-5701		VENTILDECKEL	37
DICHTUNG (*23-DM)(VALVE MECHANISM COVER)	217-5701		VENTILDECKEL	37
			VENTILDECKEL	38
EINFÜLLKAPPE (MOTORÖL)	227-4531	1	VENTILDECKEL	37
		1	VENTILDECKEL	38
	241-5645	1	STIRNRADGEHÄUSEDECKEL	30
		1	STIRNRADGEHÄUSEDECKEL	33
ENTLÜFTER (KURBELGEHÄUSE)	240-0041	1	MOTORBLOCKDECKEL	26
KEILRIEMEN (WASSERPUMPE)	9L-4896	1	KÜHLWASSERPUMPENANTRIEB	70
KEILRIEMEN (ZUSATZANTRIEB)	211-3576	1	RIEMENSCHIBE	145
MAGNETSTOPFEN (MOTORÖLABLASSWANNE)	118-3619	2	MOTORÖLABLASS	53
		1	MOTORÖLABLASS	54
		1	MOTORÖLABLASS	55
SCHRAUBE (ABLASS) (HINTERES ZAHNRADGEHÄUSE)	5F-0304	1	ZAHNRADVORGELEGE	108
*SEAL AS (*VALVE MECHANISM BASE)	268-3490	1	VENTILDECKEL	38
SERPENTINENFÖRMIGER RIEMEN (ZUSATZANTRIEB)	208-2833	1	NEBENANTRIEBS-RIEMENSCHIBE	147
SCHMIERSYSTEM				
EINFÜLLKAPPE (MOTORÖL)	5L-2952	1	MOTORÖLEINFÜLLSTUTZEN	177
	6N-2985	1	MOTORÖLEINFÜLLSTUTZEN	178
	241-5645	1	MOTORÖLEINFÜLLSTUTZEN	179
		1	MOTORÖLEINFÜLLSTUTZEN	180
		1	MOTORÖLEINFÜLLSTUTZEN	181
		1	MOTORÖLEINFÜLLSTUTZEN	182
ENTDUNSTERSCHLAUCH	193-5510	1	ENTDUNSTER	186
ÖLEINFÜLLKAPPE (TURBOLADER)	9L-8439	1	TURBOLADERÖLLEITUNGEN	203
		1	TURBOLADERÖLLEITUNGEN	204
ÖLFILTER	1R-1808	1	ÖLFILTER	183
		1	ÖLFILTER	184
		1	ÖLFILTER	185

* ÜBERSETZUNG ZUM ZEITPUNKT DER DRUCKLEGUNG NICHT VORHANDEN

INDEX

Name	Page	Name	Page
A			
ADAPTER GP-ENGINE TO TMSN	9	CAP-PRESSURE (7-PSI) (RADIATOR)	252
	10	CARTRIDGE GP-TURBOCHARGER	282
	11		283
ADAPTER GP-FAN	208		284
	209	CHART-PLATE & FILM	425
	210	CIRCUIT BREAKER GP (15-AMPERE)	349
	211	CLUTCH GP	21
	212	COLLECTOR-DUST (AIR PRECLEANER)	280
	213	COMPRESSOR GP-REFRIGERANT	24
AIR CLEANER GP	255		25
	256	CONNECTION GP-ELECTRICAL	345
	257		346
AIR COMPRESSOR GP	12	CONNECTION GP-EXHAUST	260
	14	CONNECTION GP-WATER	214
	16	CONTROL & MTG GP-ENGINE ELEK	347
	18		348
ALTERNATOR GP-CHARGING	326	CONTROL GP-AUTO START/STOP	349
	329	CONTROL GP-ENGINE ELECTRONIC	351
	331		352
	333	CONTROL GP-ENGINE SPEED	353
	335		354
	336	CONTROL GP-MACHINE	347
	338		351
	340	CONVERTER GP-ELECTRICAL	424
	342	COOLER GP-ENGINE OIL	215
	343	COOLER GP-FUEL	289
	344	COOLER GP-TRANSMISSION OIL	216
		CORD AS-JACKET WATER HEATER	355
			356
		CORE AS-FUEL COOLER	289
		CORE AS-OIL COOLER (ENGINE)	215
		CORE AS-RADIATOR	250
		CORE AS (TRANSMISSION OIL)	216
		COVER GP-MUFFLER	218
		COVER GP-CYLINDER BLOCK	26
		COVER GP-FLYWHEEL HOUSING	27
			28
		COVER GP-FRONT HOUSING	29
			30
			31
			32
			33
		COVER GP-FUEL FILTER BASE	290
		COVER GP-OIL PAN-ENGINE	34
		COVER GP-STORAGE-	
		FLYWHEEL HOUSING	35
		COVER GP-STORAGE-	
		REAR CRANKSHAFT	36
		COVER GP-VALVE MECHANISM	37
			38
		CRANKSHAFT GP	39
		CYLINDER BLOCK AS	40
		CYLINDER BLOCK GP	42
			43
		CYLINDER HEAD AS	44
			44
B			
BASE GP-OIL FILTER (ENGINE)	184		
BASE GP-VALVE COVER	38		
BELT (AUXILIARY DRIVE)	145		
BELT GP-SERPENTINE (AUXILIARY DRIVE) ...	147		
BRACKET AS-ECM HARNESS	258		
BREATHER AS (CRANKCASE)	26		
C			
CAMSHAFT GP	20		
CAP AS-FILLER (ENGINE OIL)	30		
	33		
	37		
	38		
	177		
	178		
	179		
	180		
	181		
	182		
CAP AS-RAIN	259		
CAP-OIL FILLER (TURBOCHARGER)	203		
	204		

INDEX

Name	Page	Name	Page
CYLINDER HEAD GP	46		225
	47		226
			227
			228
D		FAN GP-SUCTION	229
DAMPER & PULLEY GP	49		230
	50		231
	51		232
DAMPER GP	52		233
DRAIN GP-ENGINE OIL	53		234
	54		235
	55	FASTENER GP-CYLINDER HEAD	71
DRIVE GP-ACCESSORY	56		72
	57	FASTENER GP-DAMPER & PULLEY	73
	58	FASTENER GP-DAMPER & PULLEY-	
	59	CRANKSHAFT PULLEY	74
	60	FASTENER GP-ENGINE WIRING	357
	61		358
	62	FASTENER GP-FAN DRIVE	75
	63		76
	65		77
	67		78
DRIVE GP-FAN	69		79
DRIVE GP-WATER PUMP	70		80
DUST EJECTOR GP	261		81
			82
			83
			84
			85
E			86
ELBOW GP-AIR INLET	262	FASTENER GP-FLYWHEEL	87
	263		88
	264		89
	265	FASTENER GP-FRONT HOUSING	90
	266		91
ELBOW GP-EXHAUST	267		92
	268	FASTENER GP-LIFTING	93
ELBOW GP-WATER-WATER PUMP	219	FASTENER GP-VALVE COVER	96
	220		97
	221	FASTENER GP-VALVE COVER-BASE	94
ELEMENT AS-JACKET WATER HEATER			95
(240-VOLT, 1500-WATT)	359	FASTENER GP-VALVE COVER-BASE	94
ELEMENT AS-PRIMARY (AIR CLEANER)	255		95
ENGINE AR-CORE	1	FILLER GP-ENGINE OIL	177
	2		178
	3		179
	4		180
	5	FILLER GP-ENGINE OIL-FRONT HOUSING . . .	181
	6		182
	7	FILM-CONTROL PANEL	349
	8	FILM-INFORMATION (AIR CLEANER)	255
		FILM-WARNING (READ OMM)	425
		FILTER AS-ENGINE OIL	183
			184
			185
F		FILTER AS-FUEL	291
FAN GP-BLOWER	222		294
	223		
	224		

INDEX

Name	Page	Name	Page
	397		
	399		
	402		
	405		
	408		
KIT-CRANKSHAFT BEARING (AIR COMPRESSOR)	12		
	14		
KIT-CYLINDER HEAD (AIR COMPRESSOR)	12		
	14		
KIT-ENGINE ADAPTER (TRANSMISSION)	10		
	11		
KIT-EXHAUST PARTS	269		
KIT-GOVERNOR OVERHAUL (AIR COMPRESSOR)	111		
	331		
KIT-HARDWARE (ALTERNATOR)	333		
	336		
	340		
KIT-HARDWARE (STARTING MOTOR)	387		
	389		
KIT-INSULATOR (STARTING MOTOR)	385		
	397		
	399		
	402		
	405		
	408		
KIT-LEVER (STARTING MOTOR)	385		
	397		
	399		
	402		
	405		
	408		
KIT-OUTPUT TERMINAL (ALTERNATOR)	326		
KIT-RELAY TERMINAL (ALTERNATOR)	326		
KIT-RING (AIR COMPRESSOR)	14		
KIT-SERVICE METER (24-VOLT) (INSTRUMENT PANEL)	349		
	397		
KIT-SOLENOID (12-VOLT) (STARTING MOTOR)	12		
	387		
KIT-STANDARD RING (AIR COMPRESSOR)	389		
KIT-STARTING MOTOR PIN	387		
	389		
KIT-STARTING MOTOR SEAL	387		
	389		
KIT-TERMINAL (ALTERNATOR)	331		
	333		
	336		
	340		
KIT-UNLOADER (AIR COMPRESSOR)	14		
	387		
KIT-WASHER (STARTING MOTOR)	387		
	389		
		L	
		LAMP AS (INDICATOR)	349
		LAMP AS-INDICATOR	349
		LAMP (24-VOLT)	349
		LIFTING GP-ENGINE	122
			123
			124
		LINES GP-AIR	270
			271
			272
		LINES GP-AIR-AFTERCOOLER	269
		LINES GP-AIR COMPRESSOR	125
			126
		LINES GP-ENGINE OIL	191
			192
			193
			194
		LINES GP-FLEXIBLE FUEL	301
			302
		LINES GP-FUEL	303
		LINES GP-FUEL FILTER	304
			308
			310
			312
		LINES GP-TURBOCHARGER OIL	195
			197
			199
			200
			202
			203
			204
		LINES GP-WATER	237
			239
			241
		M	
		MANIFOLD GP-EXHAUST	273
			274
			275
			276
		MOUNTING GP-ALTERNATOR	127
			128
			129
		MOUNTING GP-ENGINE	130
			131
		MOUNTING GP-FAN DRIVE	132
			133
		MOUNTING GP-REFRIGERANT COMPR	134
		MUFFLER GP	277
		P	
		PAN GP-OIL-ENGINE	135

INDEX

Name	Page	Name	Page
WIRING GP-ENGINE ELECTRONIC	421		
WIRING GP-HEATER	423		

INDEX

Désignation	Page	Désignation	Page
A			
ADAPTATEUR DE VENTILATEUR (ASS)	208	BOUCHON DE GOULOTTE DE REMPLISSAGE (ENS) (HUILE MOTEUR)	204
	209		30
	210		33
	211		37
	212	BOUCHON DE GOULOTTE DE REMPLISSAGE (ENS) (HUILE MOTEUR)	38
	213		177
ADAPTATEUR DU MOTEUR A LA TRANSMISSION (ASS)	9		178
	10		179
	11		180
ALTERNATEUR DE CHARGE (ASS)	326		181
	333	BOUCHON DE MOTEUR (ASS)	182
	335		139
	336	BOUCHON DE MOTEUR (ASS)	140
	338		141
	340		142
	342	BOUCHON DE REMPLISSAGE D'HUILE MOTEUR (ASS)	143
	343		177
	344	BOUCHON DE REMPLISSAGE D'HUILE MOTEUR (ASS)	178
ALTERNATEUR DE CHARGE (ASS)	331		179
ALTERNATEUR DE CHARGE (ASS)	329		180
AMORTISSEUR DE VIBRATIONS (ASS)	52		181
AMORTISSEUR DE VIBRATIONS ET POULIE (ASS)	49		182
	50	BOUCHON DE SUPPORT DE FILTRE DE CARBURANT (ASS)	314
	51	BOUCHON DE VIDANGE (BOÎTIER DE RÉGULATEUR D'EAU)	237
AMPOULE (24 VOLTS)	349		239
ARBRE A CAMES (ASS)	20	BOUCHON DE VIDANGE (MOTEUR)	140
AUTOCOLLANT DE MISE EN GARDE (LIRE LE GUIDE D'UTILISATION ET D'ENTRETIEN) ...	425		143
AUTOCOLLANT DE PANNEAU DE COMMANDE	349	BOUCHON DE VIDANGE (POMPE À EAU)	243
AUTOCOLLANT-INFORMATION (FILTRE À AIR)	255	BOUCHON DE VIDANGE (REFROIDISSEUR D'HUILE DE BOÎTE)	216
AUXILIAIRE DE DÉMARRAGE (ASS)	381	BOUCHON DES CANALISATIONS D'EAU (ASS)	242
AUXILIAIRE DE DÉMARRAGE (ASS)	382	BOUCHON FILETÉ (VIDANGE) (CARTER DE PIGNON ARRIÈRE)	108
	383	BOULONNERIE D'AMORTISSEUR ET DE POULIE	73
AXE DE CULBUTEUR (ASS)	159		74
	160	BOULONNERIE DE CABLAGE DU MOTEUR (ASS)	357
B			358
BLOC-CYLINDRES - COUVERCLE (ASS)	26	BOULONNERIE DE CARTER AV (ASS)	90
BLOC-CYLINDRES (ASS)	42		91
	43		92
BLOC-CYLINDRES (ENS)	40	BOULONNERIE DE LA CULASSE (ASS)	71
BOUCHON AIMANTÉ (VIDANGE DE CARTER D'HUILE MOTEUR)	53		72
	54	BOULONNERIE-ENTRAÎNEMENT DE VENTILATEUR (ASS)	75
	55		
BOUCHON DE GOULOTTE DE REMPLISSAGE D'HUILE (TURBOCOMPRESSEUR)	203		

* TRADUCTION NON DISPONIBLE AU MOMENT DE LA PUBLICATION

INDEX

Désignation	Page	Désignation	Page
	76		203
	77	CANALISATIONS D'HUILE DE	
	78	TURBOCOMPRESSEUR (ASS).....	204
	79	CANALISATIONS D'HUILE MOTEUR (ASS)....	191
	80		192
	81		193
	82		194
	83	CANALISATIONS DU COMPRESSEUR D'AIR	
	84	(ASS).....	125
	85		126
	86	CANALISATIONS DU FILTRE A CARBURANT	
		(ASS).....	304
BOURRELET D'ÉTANCHÉITÉ		CANALISATIONS DU FILTRE A CARBURANT	
(23-DM)(COUVERCLE DE CULBUTEUR)....	38	(ASS).....	308
BOURRELET D'ÉTANCHÉITÉ			312
(23-DM)(COUVERCLE DE CULBUTEUR)....	37	CANALISATIONS DU FILTRE A CARBURANT	
BOURRELET D'ÉTANCHÉITÉ		(ASS).....	310
(23-DM)(SUPPORT DE CULBUTERIE).....	37	CAPTEUR - MOTEUR (ASS).....	362
BRANCHEMENT ÉLECTRIQUE (ASS).....	345		363
	346	CAPTEUR (ASS)-NIVEAU DE LIQUIDE DE	
		REFROIDISSEMENT.....	361
		CAPTEUR DE NIVEAU DU LIQUIDE (ASS)....	364
		CAPTEUR DE PRESSION (ASS).....	366
			367
			368
			369
			370
			371
			372
			373
		CAPTEUR DE TEMPERATURE (ASS).....	375
			376
			377
			378
			379
			380
		CAPTEUR DE TEMPERATURE (ASS)	
		(2 BROCHES).....	376
			377
		CAPTEUR DE VITESSE (ASS).....	374
		CARTER AV (ASS).....	121
		CARTER DE VOLANT (ASS).....	112
			114
			115
			117
			119
		CLAPET DE DECHARGE (ASS)	
		(COMPRESSEUR DE RÉFRIGÉRANT).....	24
		CLÉ (ALLUMAGE).....	349
		COLLECTEUR D'ÉCHAPPEMENT (ASS).....	273
			274
			275
			276

C

CABLAGE - ELECTRONIQUE DU MOTEUR	
(ASS).....	421
CABLAGE DE MOTEUR (ASS).....	420
CABLAGE DU CHAUFFAGE DE CABINE	
(ASS).....	423
CABLAGE MOTEUR (ENS)	
(INJECTEUR D'UNITÉ).....	421
CABLAGE MOTEUR (ENS) (MODULE DE	
COMMANDE ÉLECTRONIQUE).....	421
CÂBLE DE BRANCHEMENT (ENS).....	355
	356
CACHE-SOUPAPE - BOULONNERIE (ASS)....	94
	95
	96
	97
CACHE-SOUPAPES (ASS).....	37
	38
CANALISATIONS D'AIR (ASS).....	269
	270
	271
	272
CANALISATIONS DE CARBURANT (ASS).....	303
CANALISATIONS D'EAU (ASS).....	239
	241
CANALISATIONS D'EAU (ASS).....	237
CANALISATIONS D'HUILE DE	
TURBOCOMPRESSEUR (ASS).....	195
	197
	199
	200
	202

* TRADUCTION NON DISPONIBLE AU MOMENT DE LA PUBLICATION

INDEX

Désignation	Page	Désignation	Page
COMMANDE DE DÉMARRAGE/ARRÊT AUTOMATIQUE	349	COUVERCLE DE CARTER DE VOLANT (ASS)	27 28
COMMANDE DE FAISCEAU (ENS) (MODULE DE COMMANDE ÉLECTRONIQUE)	418	COUVERCLE DE CARTER D'HUILE MOTEUR (ASS)	34
COMMANDE DE MACHINE (ASS)	347 351	COUVERCLE DE PRESSION (7-PSI) (RADIATEUR)	252
COMMANDE DE RÉGIME MOTEUR (ASS)	353	COUVERCLE DU SUPPORT DE FILTRE À CARBURANT (ASS)	290
COMMANDE ÉLECTRONIQUE - CABLAGE	417 418	CULASSE (ASS)	46 47
COMMANDE ELECTRONIQUE DE MOTEUR (ASS)	351 352	CULASSE (ENS)	44
COMMANDE ET MONTAGE - MOTEUR	347 348	CULBUTERIE (ASS)	175 176
COMPRESSEUR D'AIR (ASS)	14	D	
COMPRESSEUR D'AIR (ASS)	12	DÉFLECTEUR DE PLUIE (ENS)	259
COMPRESSEUR D'AIR (ASS)	16 18	DÉMARREUR ÉLECTRIQUE (ASS)	384 387 389
COMPRESSEUR DE REFRIGERANT (ASS)	24 25		391 392 393 394
CONTACTEUR DE RELAIS (ENS) (12 VOLTS) (DÉMARREUR)	397		395 396 397
CONTACTEUR MAGNETIQUE (ASS)	413 414 416		401 404 405 407 408 410 412
CONTACTEUR MAGNETIQUE (ASS) (24 VOLTS) (RELAIS D'ENTREE D'AIR - CHAUFFAGE) ...	416	DÉMARREUR ÉLECTRIQUE (ASS)	399
*CONTROL GP-ENGINE SPEED	354	DISJONCTEUR (ASS) (15A)	349
COUDE D'ADMISSION D'AIR (ASS)	262 263 264 265 266	DISPOSITIF D'EVACUATION DES VAPEURS DE CARTER	186
COUDE D'EAU (ASS)	219 220 221	E	
COUDE D'ÉCHAPPEMENT (ASS)	267 268	EAU DES CHEMISES - RECHAUFFEUR (ASS)	359
COURROIE D'ENTRAÎNEMENT MULTIPLE (ASS) (ENTRAÎNEMENT AUXILIAIRE)	147	ÉJECTEUR AUTOMATIQUE DE POUSSIÈRE (ASS)	261
COURROIE (ENTRAÎNEMENT AUXILIAIRE)	145	ÉLÉMENT DE FILTRE À AIR (ENS) (SECONDAIRE) (FILTRE À AIR)	255
COURROIE TRAPEZOIDALE (POMPE À EAU)	70	ÉLÉMENT DU RÉCHAUFFEUR D'EAU DES CHEMISES (ENS) (240V, 1500W)	359
COUVERCLE (ASS)	218	ÉLÉMENT PRINCIPAL (ENS) (FILTRE À AIR) ...	255
COUVERCLE DE BOÎTE DE RANGEMENT (ASS)	35 36	EMBAYAGE (ASS)	21
COUVERCLE DE CARTER AV (ASS)	29 30 31 32 33		

* TRADUCTION NON DISPONIBLE AU MOMENT DE LA PUBLICATION

INDEX

Désignation	Page	Désignation	Page
	162	KIT DE COMPTEUR D'ENTRETIEN (24 VOLTS)	
	163	(TABLEAU DE BORD).....	349
	164	KIT DE COUSSINET (ALTERNATEUR).....	331
	165		333
JOINT (ENS) (BASE DE CULBUTERIE).....	38		336
JOINT PLAT			340
(BOÎTIER DE RÉGULATEUR D'EAU).....	237	KIT DE COUSSINET DE VILEBREQUIN	
	239	(COMPRESSEUR D'AIR).....	12
JOINT PLAT			14
(POMPE D'AMORÇAGE DE CARBURANT)...	312	KIT DE COUSSINET (DÉMARREUR).....	389
	322	KIT DE COUSSINET (DÉMARREUR).....	387
JOINT PLAT		KIT DE CULASSE (COMPRESSEUR D'AIR)....	12
(POMPE D'AMORÇAGE DE CARBURANT)...	304		14
JOINT PLAT		KIT DE JOINT DE DÉMARREUR.....	387
(POMPE D'AMORÇAGE DE CARBURANT)...	290		389
JOINT PLAT (THERMOSTAT).....	237	KIT DE LEVIER (DÉMARREUR).....	385
	239		402
			408
		KIT DE LEVIER (DÉMARREUR).....	397
			399
		KIT DE LEVIER (DÉMARREUR).....	405
		KIT DE PIÈCES D'ÉCHAPPEMENT.....	269
		KIT DE PROTECTION D'ALTERNATEUR.....	329
		KIT DE RACCORD DE MOTEUR	
		(BOÎTE DE VITESSES).....	10
			11
		KIT DE RONDELLE (DÉMARREUR).....	387
			389
		KIT DE SEGMENT STANDARD	
		(COMPRESSEUR D'AIR).....	12
		KIT DE SOLÉNOÏDE (12 VOLTS)	
		(DÉMARREUR).....	397
		KIT DE VERIFICATION DU REGULATEUR	
		(COMPRESSEUR D'AIR).....	111
		KIT D'ISOLANT (DÉMARREUR).....	385
			399
			402
			405
			408
		KIT D'ISOLANT (DÉMARREUR).....	397
		*KIT-UNLOADER (COMPRESSEUR D'AIR)....	14
		L	
		LAMPE DE TÉMOIN (ENS).....	349
		LAMPE (ENS) (TÉMOIN).....	349
		LEVAGE - BOULONNERIE (ASS).....	93
		M	
		MONTAGE D'ALTERNATEUR (ASS).....	127
			128
			129

* TRADUCTION NON DISPONIBLE AU MOMENT DE LA PUBLICATION

INDEX

Désignation	Page	Désignation	Page
MONTAGE DE MOTEUR (ASS)	130	POULIE D'ALTERNATEUR	157
	131		158
MONTAGE D'ENTRAÎNEMENT DE VENTILATEUR (ASS)	132	POULIE DE VENTILATEUR (ASS)	155
	133		156
MONTAGE DU COMPRESSEUR DE RÉFRIGÉRANT	134	PREFILTRE (ASS)	281
MOTEUR - PARTIE CENTRALE (VERSION)	1	PREFILTRE (ASS)	279
	2		280
	3	PRÉFILTRE (ENS)	278
	4	PRISE DE FORCE (ASS)	144
	5	PROTÈGE-RADIATEUR (ASS)	236
	6		
	7		
	8		
		R	
		RACCORD D'EAU (ASS)	214
		RACCORD D'ÉCHAPPEMENT (ASS)	260
		RADIATEUR (ASS)	250
		RADIATEUR (ASS)	252
		RADIATEUR-CORPS (ENS)	250
		RAMASSE-POUSSIÈRE (PRÉFILTRE À AIR) ...	280
		RÉCHAUFFEUR D'AIDE AU DÉMARRAGE (ASS)	360
		REFROIDISSEUR DE CARBURANT	289
		REFROIDISSEUR D'HUILE DE BOÎTE (ASS) ...	216
		REFROIDISSEUR D'HUILE MOTEUR (ASS)	215
		RÉGULATEUR - COMPRESSEUR D'AIR (ASS)	111
		REGULATEUR DE LA TENSION (ENS) (24 VOLTS) (ALTERNATEUR)	326
			331
			333
			336
			340
		REGULATEUR DE PRESSION DE CARBURANT (ASS)	325
		RÉGULATEUR (ENS) (PRESSION DU CARBURANT)	325
		RÉGULATEUR (ENS) (PRESSION DU CARBURANT)	304
		RÉGULATEUR (ENS) (12 VOLTS) (ALTERNATEUR)	329
		RENIFLARD (ENS) (VILEBREQUIN)	26
		ROBINET-PRÉLÈVEMENT D'ÉCHANTILLON DE LIQUIDE (ASS)	207
		S	
		SEGMENT D'ÉTANCHÉITÉ (SÉPARATEUR D'EAU)	294
		SEGMENT D'ÉTANCHÉITÉ (SÉPARATEUR D'EAU, CARBURANT)	292
		SILENCIEUX (ASS)	277
		SOLÉNOÏDE DE DÉMARREUR (ENS) (12 VOLTS)	384

* TRADUCTION NON DISPONIBLE AU MOMENT DE LA PUBLICATION

INDEX

Désignation	Page	Désignation	Page
SOLÉNOÏDE (ENS) (24 VOLTS) (DÉMARREUR)	389	TYPE LÈVRE À JOINT (RÉGULATEUR DE TEMPÉRATURE D'EAU)	302 237 239
SOLÉNOÏDE (ENS) (24 VOLTS) (DÉMARREUR)	399 401 405 408		
SOLÉNOÏDE (ENS) (24 VOLTS) (DÉMARREUR)	387		
SONDE - CIRCUIT DE CARBURANT	365		
SONDE - CIRCUIT DE CARBURANT (ROTATIF) (RÉGIME MOTEUR)	353		
SOUPAPE - RENIFLARD (RÉGULATEUR DE TEMPÉRATURE D'EAU)	237 239		
SUPPORT - CACHE-SOUPAPES (ASS)	38		
SUPPORT DE FILTRE À HUILE (ASS) (MOTEUR)	184		
SUPPORT DE MOTEUR (ASS)	166 167 168 169 170 171		
SUPPORT DE PRISE DE FORCE (ASS)	172		
SUPPORT (ENS)	258		
T			
TABLEAU - PLAQUE ET AUTOCOLLANT	425		
THERMOSTAT-TEMPÉRATURE D'EAU (97-DEG C) (LIQUIDE DE REFROIDISSEMENT)	237 239		
THERMOSTAT-TEMPÉRATURE D'EAU (98 DEG C) (LIQUIDE DE REFROIDISSEMENT)	237		
THERMOSTAT-TEMPÉRATURE D'EAU (98 DEG C) (LIQUIDE DE REFROIDISSEMENT)	239		
TRANSFORMATION ELECTRIQUE (ASS)	424		
TURBOCOMPRESSEUR - CARTOUCHE (ASS)	282 283 284		
TURBOCOMPRESSEUR (ASS)	283 284 285 286 287 288		
TURBOCOMPRESSEUR (ASS)	282		
TUYAUX FLEXIBLES DE CARBURANT (ASS) ...	301		
		V	
		VENTILATEUR ASPIRANT (ASS)	229 230 231 232 233 234 235
		VENTILATEUR SOUFFLANT (ASS)	222 223 224 225 226 227 228
		VIDANGE-HUILE DE MOTEUR (ASS)	53 54 55
		VILEBREQUIN - POULIE (ASS)	150 151 152 153 154
		VILEBREQUIN (ASS)	39
		VOLANT - BOULONNERIE (ASS)	87 88 89
		VOLANT (ENS)	98
		VOLANT MOTEUR (ASS)	99 100 101 102 103 104 105

* TRADUCTION NON DISPONIBLE AU MOMENT DE LA PUBLICATION

INDICE

Nombre	Página	Nombre	Página
	344	CORREA TRAPEZOIDAL (BOMBA DE AGUA) ...	70
CÁRTER - COLECTOR DEL (GR).....	135	CULATA DE CILINDROS - TORNILLERÍA DE LA (GR).....	71
	136		72
	137		44
CIGÜEÑAL - POLEA DE (GR).....	150	CULATA DE CILINDROS (CONJ).....	46
	151	CULATA DE CILINDROS (GR).....	47
	152		
	153		
	154		
CIGÜEÑAL (GR).....	39		
CODO DE ADMISIÓN DE AIRE (GR).....	262		
	263		
	264		
	265		
	266		
CODO DE ESCAPE (GR).....	267		
	268		
CODO DEL AGUA (GR).....	219		
	220		
	221		
COLECTOR DE POLVO (ANTEFILTRO DE AIRE).....	280		
COMBUSTIBLE - TUBERIAS FLEXIBLES DE ...	301		
	302		
COMPRESOR DE AIRE (GR).....	12		
	14		
	16		
	18		
COMPRESOR DE REFRIGERANTE (GR).....	24		
	25		
CONEXIÓN DE ESCAPE (GR).....	260		
CONEXIÓN ELÉCTRICA (GR).....	345		
	346		
CONJUNTO DE INTERRUPTOR DE RELÉ (12 VOLTIOS) (MOTOR DE ARRANQUE)	397		
CONJUNTO DE NÚCLEO (ACEITE DE LA TRANSMISIÓN).....	216		
CONTROL AUTOMÁTICO DE ARRANQUE Y PARADA.....	349		
CONTROL DE MAQUINA (GR).....	347		
	351		
CONTROL DE VELOCIDAD DE MOTOR (GR) ...	353		
CONTROL ELECTRÓNICO DEL MOTOR (GR).....	351		
	352		
CONTROL ELECTRÓNICO DEL MOTOR Y MONTAJE.....	347		
	348		
*CONTROL GP-ENGINE SPEED.....	354		
CONVERTIDOR ELÉCTRICO (GR).....	424		
CORDON (CONJ).....	355		
	356		
CORREA (MANDO AUXILIAR).....	145		

D	
DETECTOR DE POSICIÓN (SISTEMA DE COMBUST.) (GR).....	365
DETECTOR DE POSICIÓN (SISTEMA DE COMBUST.) (GR) (ROTATORIO) (VELOCIDAD DEL MOTOR).....	353
DISYUNTOR DE CIRCUITO (GR) (15 AMPERIOS).....	349
DRENAJE DEL ACEITE DE MOTOR.....	53
	54
	55

E	
ELEMENTO DEL CALENTADOR DEL AGUA DE LAS CAMISAS (240 VOLTIOS, 1500 VATIOS).....	359
ELEMENTO DEL FILTRO DE AIRE (CONJ) (SECUNDARIO) (FILTRO DE AIRE).....	255
ELEMENTO PRIMARIO (CONJ) (FILTRO DE AIRE).....	255
EMBRAGUE (GR).....	21
EMPAQUETADURA (BOMBA DE CEBADO DE COMBUSTIBLE) ...	304
	322
EMPAQUETADURA (BOMBA DE CEBADO DE COMBUSTIBLE) ...	290
EMPAQUETADURA (BOMBA DE CEBADO DE COMBUSTIBLE) ...	312
EMPAQUETADURA (CAJA DEL TERMOSTATO DE AGUA).....	237
	239
EMPAQUETADURA (REGULADOR DE TEMPERATURA DE AGUA).....	237
	239
ENFRIADOR DE ACEITE DE LA TRANSMISIÓN (GR).....	216
ENFRIADOR DE ACEITE DEL MOTOR (GR) ...	215
ENFRIADOR DEL COMBUSTIBLE (GR).....	289
ENGRANAJE DELANTERO (GR).....	106
ENGRANAJE TRASERO (GR).....	108
ESCAPE DE GASES (GR).....	186
EXPULSOR DE POLVO (GR).....	261

* NO HAY TRADUCCION DISPONIBLE EN EL MOMENTO DE LA IMPRESION

INDICE

Nombre	Página	Nombre	Página
F			
FILTRO DE ACEITE - BASE DEL (GR) (MOTOR).....	184	INDICADOR DEL NIVEL DE ACEITE (VARILLA) (GR).....	187 188
FILTRO DE ACEITE DEL MOTOR (CONJ).....	183		189
	184	INTERRUPTOR DE VOLQUETE (CONJ) (MOMENTÁNEO) (CONTROL DE VELOCIDAD).....	190 349
FILTRO DE ACEITE DEL MOTOR (CONJ).....	185	INTERRUPTOR MAGNÉTICO (GR).....	413
FILTRO DE ACEITE DEL MOTOR (GR).....	183		414
	184		416
FILTRO DE ACEITE DEL MOTOR (GR).....	185	INTERRUPTOR MAGNÉTICO (GR) (24 VOLTIOS) (RELE DEL CALENTADOR DE LA ENTRADA DE AIRE).....	416
FILTRO DE AIRE (GR).....	256	INTERRUPTOR PULSADOR (CONJ) (PARADA SECUNDARIA).....	349
	257	INYECTOR DE COMBUSTIBLE (GR).....	297
FILTRO DE AIRE (GR).....	255		298
FILTRO DE COMBUSTIBLE (CONJ).....	291		299
	294		300
FILTRO DE COMBUSTIBLE (CONJ) (EFICIENCIA AVANZADA) (SECUNDARIO(A)).....	304	J	
	312	JUEGO, ADAPTADOR DE MOTOR (TRANSMISION).....	10 11
FILTRO DE COMBUSTIBLE (GR).....	291	JUEGO (AISLADOR) (MOTOR DE ARRANQUE).....	397 399
FILTRO DE COMBUSTIBLE Y SEPARADOR DE AGUA (CONJ) (PRIMARIO).....	292	JUEGO (AISLADOR) (MOTOR DE ARRANQUE).....	405 408
FILTRO DE COMBUSTIBLE Y SEPARADOR DE AGUA (GR).....	293	JUEGO (AISLADOR) (MOTOR DE ARRANQUE).....	385 402
	294	JUEGO DE ANILLO (COMPRESOR DE AIRE)...	14
	295	JUEGO DE ANILLO ESTANDAR (COMPRESOR DE AIRE).....	12
	296	JUEGO DE ARANDELA (MOTOR DE ARRANQUE).....	387 389
FILTRO DE COMBUSTIBLE Y SEPARADOR DE AGUA (GR).....	292	JUEGO DE BUJES (MOTOR DE ARRANQUE)...	385 397
FILTRO SECUNDARIO.....	323		399
G			
GRUPO DE CALENTADOR, ARRANQUE ASISTIDO.....	360		402
GRUPO DE CORREA- SERPENTIN (MANDO AUXILIAR).....	147	JUEGO DE BUJES (MOTOR DE ARRANQUE)...	408
GRUPO DE TORNILLERIA-AMORTIGUADOR Y POLEA.....	73	JUEGO DE COJINETES (ALTERNADOR).....	331
	74		333
H			
*HEATER AS-AIR INLET (*22-VOLT, 1892-WATT) (ADMISIÓN DE AIRE).....	381	JUEGO DE COJINETES DE BANCADA (COMPRESOR DE AIRE).....	12
I			
IMPULSOR DE VENTILADOR (GR).....	69		
INDICADOR DE CAMBIO DE FILTRO DE ACEITE (GR).....	256		
INDICADOR DE CAMBIO DE FILTRO DE ACEITE (GR) (FILTRO DE AIRE).....	257		

* NO HAY TRADUCCION DISPONIBLE EN EL MOMENTO DE LA IMPRESION

INDICE

Nombre	Página	Nombre	Página
MONTAJE DEL COMPRESOR DE REFRIGERANTE	134	NÚCLEO DEL ENFRIADOR DE ACEITE (CONJ) (MOTOR).....	215
MONTAJE DEL MANDO DE VENTILADOR (GR)	132		
	133	P	
MONTAJE DEL MOTOR (GR)	130	PISTÓN Y BIELA (GR)	138
	131	PLACA DE INFORMACION (FILTRO DE AIRE)	255
MOTOR - NÚCLEO (CONFIG)	1	PLACA DE INSTRUCCIONES (TOMA DE FUERZA)	21
	2	POLEA DE MANDO AUXILIAR (GR)	148
	3		149
	4	POLEA DE MANDO AUXILIAR (GR)	147
	5	POLEA DE VENTILADOR (GR)	155
	6		156
	7	POLEA DEL ALTERNADOR	157
	8		158
MOTOR - SOPORTE DEL (GR)	166	POLEA DEL ALTERNADOR (GR)	146
	167	POLEA (GR)	145
	168	PROTECTOR DEL RADIADOR (GR)	236
	169		
	170	R	
	171	RADIADOR (GR)	252
MOTOR DE ARRANQUE ELÉCTRICO (GR)	387	RADIADOR (GR)	250
	389	REGULADOR (CONJ) (PRESION DE COMBUSTIBLE)	304
	391		325
	392	REGULADOR (CONJ) (12 VOLTIOS) (ALTERNADOR)	329
	393	REGULADOR DE LA PRESION DE COMBUSTIBLE (GR)	325
	394	REGULADOR DE TEMPERATURA DEL AGUA (97 GRADOS C) (REFRIGERANTE)	237
	395		239
	396	REGULADOR DE TEMPERATURA DEL AGUA (98 GRADOS C) (REFRIGERANTE)	237
	397	REGULADOR DE TEMPERATURA DEL AGUA (98 GRADOS C) (REFRIGERANTE)	239
	399	REGULADOR DE TEMPERATURA DEL AGUA (98 GRADOS C) (REFRIGERANTE)	239
	401	REGULADOR DE VOLTAJE (24 VOLTIOS) (ALTERNADOR)	326
	404		331
	405		333
	407		336
	408		340
	410	REGULADOR DEL COMPRESOR DE AIRE (GR)	111
	412	RESPIRADERO (CONJ) (CÁRTER DEL MOTOR)	26
MOTOR DE ARRANQUE ELÉCTRICO (GR)	384		
MÚLTIPLE DE ESCAPE (GR)	273	S	
	274	*SEAL AS (*VALVE MECHANISM BASE)	38
	275		
	276		
N			
NUCLEO DE ENFRIADOR DE COMBUSTIBLE (CONJ)	289		
NUCLEO DE RADIADOR (CONJ)	250		
NÚCLEO DE TURBOCOMPRESOR (GR)	282		
	283		
	284		

* NO HAY TRADUCCION DISPONIBLE EN EL MOMENTO DE LA IMPRESION

INDICE

Nombre	Página	Nombre	Página
	204		194
TAPA (GR)	218	TUBERÍAS DE COMBUSTIBLE (GR)	303
TAPON DE BASE DE FILTRO DE COMBUSTIBLE (GR)	314	TUBERÍAS DEL AGUA (GR)	239
TAPÓN DE DRENAJE (BOMBA DE AGUA)	243		241
TAPÓN DE DRENAJE (CAJA DEL REGULADOR DE AGUA)	237	TUBERÍAS DEL AGUA (GR)	237
	239	TUBERÍAS DEL COMPRESOR DE AIRE (GR) ...	125
TAPÓN DE DRENAJE (MOTOR)	140		126
	143	TUBERÍAS DEL FILTRO DE COMBUSTIBLE ...	304
TAPÓN DE DRENAJE (REFRIGERANTE DE ACEITE DE TRANSMISIÓN)	216		308
TAPÓN DE LAS TUBERÍAS DE AGUA (GR)	242		310
TAPÓN DEL MOTOR (GR)	139		312
	140	TUBO DE LLENADO DE ACEITE (GR)	177
TAPÓN DEL MOTOR (GR)	141		178
	142		179
	143		180
TAPÓN (DRENAJE) (CAJA DE ENGRANAJES TRASEROS)	108		181
TAPÓN MAGNÉTICO (DRENAJE DE COLECTOR DE ACEITE DE MOTOR)	53	TURBOCOMPRESOR - TUBERÍAS DE ACEITE DEL (GR)	195
	54		197
	55		199
TOMA DE FUERZA (GR)	144		200
TORNILLERIA DE CABLES DEL MOTOR (GR)	357		202
	358		203
TORNILLERÍA DE LA TAPA DE VÁLVULAS (GR)	94		204
	95	TURBOCOMPRESOR (GR)	282
	96		283
	97		284
TORNILLERIA DE LEVANTAMIENTO (GR)	93		285
TORNILLERIA DE VOLANTE (GR)	87		286
	88		287
	89		288
TORNILLERIA DEL MANDO DE VENTILADOR (GR)	75		
	76	V	
	77	VÁLVULA DE ALIVIO (GR) (COMPRESOR DEL REFRIGERANTE)	24
	78	VÁLVULA DE MUESTREO (GR)	207
	79	VÁLVULA DEL RESPIRADERO (CONJ) (REGULADOR DE TEMPERATURA DEL AGUA)	237
	80		239
	81	VOLANTE - CAJA DE (GR)	112
	82		114
	83		115
	84		117
	85		119
	86	VOLANTE (CONJ)	98
TUBERÍAS DE ACEITE DEL MOTOR (GR)	191	VOLANTE (GR)	99
	192		100
	193		101
			102
			103

* NO HAY TRADUCCION DISPONIBLE EN EL MOMENTO DE LA IMPRESION

INDICE

Nombre	Página	Nombre	Página
	104		
	105		

* NO HAY TRADUCCION DISPONIBLE EN EL MOMENTO DE LA IMPRESION

ÍNDICE

Designação	Página	Designação	Página
A			
ADAPTADOR DO VENTILADOR	208	BOMBA DE ÁGUA	182
	209		243
	210		244
	211		245
	212		246
	213		247
ADAPTADOR ENTRE O MOTOR E A TRANSMISSÃO	9	BOMBA DE ESCORVA DO COMBUSTÍVEL	248
	10	BOMBA DE INJEÇÃO DO COMBUSTÍVEL	322
	11		316
ADESIVO - PAINEL DE CONTROLE	349		317
ALTERNADOR DE CORRENTE	326		318
	329		319
	331	BOMBA DE ÓLEO - MOTOR	320
	333	BOMBA DE TRANSFERÊNCIA DO COMBUSTÍVEL	321
	335		206
	336	BOMBA DO FILTRO SECUNDÁRIO E ESCORVA DO COMBUSTÍVEL	324
	338		323
	340	BOMBA HIDRÁULICA - UNIDADE INJETORA ...	324
	342	BOMBA HIDRÁULICA E MONTAGEM - UNIDADE INJETORA	315
	343	BUJÃO - TUBULAÇÕES DE ÁGUA	242
	344	BUJÃO DO DRENO (ALOJAMENTO DO REGULADOR DE ÁGUA)	237
AMORTECEDOR	52		239
AMORTECEDOR DE VIBRAÇÕES E POLIA	49	BUJÃO DO DRENO (ARREFECEDOR DO ÓLEO DA TRANSMISSÃO)	216
	50		243
	51	BUJÃO DO DRENO (BOMBA D'ÁGUA)	140
AQUECEDOR - AUXILIAR DE PARTIDA	360	BUJÃO DO DRENO (MOTOR)	143
AQUECEDOR DA ÁGUA DO MOTOR	359		139
ARREFECEDOR - ÓLEO DO MOTOR	215	BUJÃO DO MOTOR	140
ARREFECEDOR DE ÓLEO DA TRANSMISSÃO	216		141
ARREFECEDOR DO COMBUSTÍVEL	289		142
AUXILIAR DE PARTIDA	381		143
	382	BUJÃO MAGNÉTICO (DRENO DO CÂRTER DO MOTOR)	53
	383		54
			55
B		C	
BALANCIM	159	CABEÇOTE DO MOTOR	44
	160		46
BASE - TAMPA DA VÁLVULA	38		47
BASE DO FILTRO DE ÓLEO (MOTOR)	184	CABO ELÉTRICO	355
BLOCO DO MOTOR	40		356
	42	CABOS/FIOS ELÉTRICOS - AQUECEDOR	423
	43	CABOS/FIOS ELÉTRICOS - CONTROLE ELETRÔNICO	417
BOCAL DE ENCHIMENTO DE ÓLEO DO MOTOR	177		418
	178	CABOS/FIOS ELÉTRICOS - MOTOR	420
	179		
	180		
	181		

* TRADUÇÃO NÃO DISPONÍVEL NO MOMENTO DA IMPRESSÃO

ÍNDICE

Designação	Página	Designação	Página
CABOS/FIOS ELÉTRICOS - SISTEMA			63
ELETRÔNICO	421		65
CAIXA DIANTEIRA	121		67
CAIXA DO VOLANTE DO MOTOR	112	COMANDO DO VENTILADOR	69
	114	COMPRESSOR DE AR	12
	115		14
	117		16
	119		18
CÂRTER DO ÓLEO DO MOTOR	135	COMPRESSOR DE REFRIGERANTE	24
	136		25
	137	CONEXÃO - ELÉTRICA	345
CARTUCHO DO TURBOALIMENTADOR	282		346
	283	CONEXÃO - TUBO D'ÁGUA	214
	284	CONEXÃO DO TUBO DE ESCAPE	260
CHAVE (IGNIÇÃO)	349	*CONTROL GP-ENGINE SPEED	354
CHICOTE - CABOS ELÉTRICOS		CONTROLE AUTOMÁTICO - DAR	
(CABO AUXILIAR DE PARTIDA)		PARTIDA/PARAR	349
(SENDORES DE COMBUSTÍVEL)	308	CONTROLE DA MÁQUINA	347
CHICOTE - CABOS ELÉTRICOS (CONTROLE			351
AUTOMÁTICO DE PARTIDA - PARADA)	349	CONTROLE ELETRÔNICO - MOTOR	351
CHICOTE - CABOS ELÉTRICOS			352
(PAINEL DE CONTROLE)	420	CONTROLE ELETRÔNICO E MONTAGEM -	
CHICOTE - MOTOR		MOTOR	347
(MÓDULO DE CONTROLE ELETRÔNICO) ...	421		348
CHICOTE - MOTOR (UNIDADE INJETORA) ...	421	CONTROLE-ROTAÇÃO DO MOTOR	353
CHICOTE - SENSOR (COMBUSTÍVEL)	304	CONVERSOR ELÉTRICO	424
	310	CORREIA - SERPENTINA	
CHICOTE - SENSOR		(COMANDO AUXILIAR)	147
(SENSOR DE COMBUSTÍVEL)	312	CORREIA (COMANDO AUXILIAR)	145
CHICOTE - SENSOR		CORREIA EM V (BOMBA D'ÁGUA)	70
(TEMPERATURA DO COMBUSTÍVEL)	423	COTOVELO D'ÁGUA	219
CHICOTE			220
(MÓDULO DE CONTROLE ELETRÔNICO) ...	417		221
COLETOR DE ESCAPE	273	COTOVELO DE ADMISSÃO DE AR	262
	274		263
	275		264
	276		265
COLETOR DE POEIRA			266
(PRÉ-PURIFICADOR DO AR)	280	COTOVELO DE ESCAPE	267
COLMÉIA - ARREFECEDOR DE ÓLEO			268
(MOTOR)	215		
COLMÉIA - ARREFECEDOR DO			
COMBUSTÍVEL	289		
COLMEIA DO RADIADOR	250		
COLMÉIA (ÓLEO DA TRANSMISSÃO)	216		
COMANDO DA BOMBA D'ÁGUA	70		
COMANDO DE ACESSÓRIOS	56		
	57		
	58		
	59		
	60		
	61		
	62		

D

DECALQUE - ADVERTÊNCIA	
(CONSULTAR OMM)	425
DECALQUE - INFORMAÇÕES	
(PURIFICADOR DE AR)	255
DRENO - ÓLEO DO MOTOR	53
	54
	55

* TRADUÇÃO NÃO DISPONÍVEL NO MOMENTO DA IMPRESSÃO

ÍNDICE

Designação	Página	Designação	Página
E			
EIXO-COMANDO DE VÁLVULA	20		78
EJETOR DE POEIRA	261		79
ELEMENTO - AQUECEDOR DE ÁGUA DA CAMISA (240 VOLTS, 1500 WATTS)	359		80
ELEMENTO - PRIMÁRIO (PURIFICADOR DE AR)	255		81
ELEMENTO DO FILTRO DE AR (SECUNDÁRIO) (PURIFICADOR DE AR)	255		82
ELIMINAÇÃO DE VAPORES DO CÂRTER	186	FIXADORES - TAMPA DA VÁLVULA	94
EMBREAGEM	21		95
EMISSOR - POSIÇÃO	365		96
EMISSOR - POSIÇÃO (GIRATÓRIO) (ROTAÇÃO DO MOTOR)	353	FIXADORES DE LEVANTAMENTO	97
ENGRENAGENS DE COMANDO TRASEIRO ...	108	FIXADORES DO VOLANTE DO MOTOR	93
ENGRENAGENS DE DISTRIBUIÇÃO	106		87
			88
			89
F		H	
FIAÇÃO - CONTROLE (MÓDULO DE CONTROLE ELETRÔNICO) ...	418	*HEATER AS-AIR INLET (22 VOLTS, 1.892 WATTS) (ADMISSÃO DE AR)	381
FILTRO - COMBUSTÍVEL	291		
	294		
FILTRO - COMBUSTÍVEL (EFICIÊNCIA AVANÇADA) (SECUNDÁRIO) ...	304		
	312		
FILTRO - ÓLEO DO MOTOR	183	INDICADOR - NÍVEL DO ÓLEO (VARETA)	187
	184		188
	185		189
FILTRO - SEPARADOR DE ÁGUA E COMBUSTÍVEL (PRIMÁRIO)	292	INDICADOR - TROCA DO FILTRO DE AR	190
FILTRO DE COMBUSTÍVEL E SEPARADOR DE ÁGUA	292	INDICADOR - TROCA DO FILTRO DE AR (PURIFICADOR DE AR)	256
	293		257
	294	INJETOR DE COMBUSTÍVEL	297
	295		298
	296		299
FILTRO SECUNDÁRIO	323		300
FIXADOR - AMORTECEDOR E POLIA	73	INTERRUPTOR - BALANCIM (TRANSITÓRIO) (CONTROLE DE VELOCIDADE)	349
	74	INTERRUPTOR - BOTÃO (PARADA SECUNDÁRIA)	349
FIXADORES - CABEÇOTE DO MOTOR	71	INTERRUPTOR - CIRCUITO (15 AMPERES) ...	349
	72	INTERRUPTOR - MAGNÉTICO	413
FIXADORES - CABOS/FIOS ELÉTRICOS DO MOTOR	357		414
	358		416
FIXADORES - CAIXA DIANTEIRA	90	INTERRUPTOR - MAGNÉTICO (24 VOLTS) (RELÉ DO AQUECEDOR DA ADMISSÃO DE AR)	416
	91		416
	92	INTERRUPTOR - PARTIDA (IGNIÇÃO)	349
FIXADORES - COMANDO DO VENTILADOR ...	75	INTERRUPTOR - RELÉ (12-VOLTS) (MOTOR DE PARTIDA)	397
	76		
	77		

* TRADUÇÃO NÃO DISPONÍVEL NO MOMENTO DA IMPRESSÃO

ÍNDICE

Designação	Página	Designação	Página
J			
JOGO - ADAPTADOR DO MOTOR (TRANSMISSÃO).....	10	JOGO DE MANCAL PRINCIPAL DO MOTOR (COMPRESSOR DE AR).....	12
	11	JOGO DE MANCAL PRINCIPAL DO MOTOR (COMPRESSOR DE AR).....	14
JOGO - ANEL (COMPRESSOR DE AR).....	14	JOGO DE MARCADOR DE HORAS DE SERVIÇO (24 VOLTS) (PAINEL DE INSTRUMENTOS)...	349
JOGO DE ALAVANCA (MOTOR DE PARTIDA) ...	385	JOGO DE PEÇAS DO ESCAPAMENTO.....	269
	397	JOGO DE PINO DO MOTOR DE PARTIDA.....	387
	399		389
	402	JOGO DE PROTETOR DO ALTERNADOR.....	329
	405	JOGO DE RETENTOR DO MOTOR DE PARTIDA.....	387
	408		389
JOGO DE ANEL PADRÃO (COMPRESSOR DE AR).....	12	JOGO DE REVISÃO - GOVERNADOR (COMPRESSOR DE AR).....	111
JOGO DE ARRUELA (MOTOR DE PARTIDA) ...	387	JOGO DE SOLENÓIDE (12-VOLTS) (MOTOR DE PARTIDA).....	397
	389	JOGO DE TERMINAL (ALTERNADOR).....	331
JOGO DE BUCHA (MOTOR DE PARTIDA).....	397		333
	399		336
	405		340
	408	JOGO DE TERMINAL ALTERNADOR (BATERIA).....	329
JOGO DE BUCHA (MOTOR DE PARTIDA).....	385	JOGO DE TERMINAL ALTERNADOR (LUZ INDICADORA).....	329
	402	JOGO DE TERMINAL ALTERNADOR (RELÉ) ...	329
JOGO DE CABEÇOTE (COMPRESSOR DE AR).....	12	JOGO DE TERMINAL DE SAÍDA (ALTERNADOR).....	326
	14	JOGO DE TERMINAL RELÉ (ALTERNADOR) ...	326
JOGO DE CORREIAS EM V.....	173	JUNTA (ALOJAMENTO DO REGULADOR DA ÁGUA).....	237
	174		239
JOGO DE ESCOVA (MOTOR DE PARTIDA)	385	JUNTA (BOMBA DE ESCORVA DE COMBUSTÍVEL).....	290
	387		304
	389		312
	397		322
	399	JUNTA (REGULADOR DA TEMPERATURA DA ÁGUA).....	237
	402		239
	405		
	408		
JOGO DE FIXADORES (ALTERNADOR).....	331	K	
	333	*KIT-UNLOADER (COMPRESSOR DE AR).....	14
	336		
	340	L	
JOGO DE FIXADORES (MOTOR DE PARTIDA).....	387	LÂMPADA (INDICADOR).....	349
	389	LÂMPADA INDICADORA.....	349
JOGO DE ISOLADOR (MOTOR DE PARTIDA) ...	385	LÂMPADA (24 VOLTS).....	349
	399	LEVANTAMENTO DO MOTOR.....	122
	402		123
	405		124
	408		
JOGO DE ISOLADOR (MOTOR DE PARTIDA) ...	397		
JOGO DE MANCAL (ALTERNADOR).....	331		
	333		
	336		
	340		
JOGO DE MANCAL (MOTOR DE PARTIDA)	387		
	389		

* TRADUÇÃO NÃO DISPONÍVEL NO MOMENTO DA IMPRESSÃO

ÍNDICE

Designação	Página	Designação	Página
M			
MANGUEIRA - ELIMINAÇÃO DE VAPORES	186	POLIA DO VENTILADOR	155
MECANISMO DAS VÁLVULAS	175		156
	176	POLIA DO VIRABREQUIM	150
MONTAGEM - ALTERNADOR	127		151
	128		152
	129	PRÉ-PURIFICADOR	278
MONTAGEM - COMANDO DO VENTILADOR . . .	132		279
	133		280
MONTAGEM - COMPRESSOR DE			281
REFRIGERANTE	134	PROTETOR - RADIADOR	236
MONTAGEM - MOTOR	130	PROTETOR CONTRA CHUVA	259
	131	PURIFICADOR DE AR	255
MOTOR - NÚCLEO	1		256
	2		257
	3	R	
	4	RADIADOR	250
	5		252
	6	REGULADOR - COMPRESSOR DE AR	111
	7	REGULADOR DE PRESSÃO DO	
	8	COMBUSTÍVEL	325
MOTOR ELÉTRICO DE PARTIDA	384	REGULADOR DE TEMPERATURA DA ÁGUA	
	387	(97 GRAUS C) (LÍQUIDO ARREFECEDOR) . . .	237
	389		239
	391	REGULADOR DE TEMPERATURA DA ÁGUA	
	392	(98 GRAUS C) (LÍQUIDO ARREFECEDOR) . . .	237
	393		239
	394	REGULADOR DE VOLTAGEM (24 VOLTS)	
	395	(ALTERNADOR)	326
	396		331
	397		333
	399	REGULADOR (12-VOLTS) (ALTERNADOR)	329
	401	RESPIRO (CÁRTER)	26
	404	RETENTOR	
	405	(BASE DO MECANISMO DA VÁLVULA)	38
	407	RETENTOR DO VIRABREQUIM	108
	408		161
	410		162
	412		163
P			
PISTÃO E BIELA	138		164
PLACA DE INSTRUÇÃO			165
(TOMADA DE FORÇA)	21	RETENTOR TIPO ANEL	
POLIA	145	(SEPARADOR DE ÁGUA, COMBUSTÍVEL) . . .	294
POLIA - ALTERNADOR	146	RETENTOR TIPO ANEL (SEPARADOR DE	
POLIA DO ALTERNADOR	157	ÁGUA E COMBUSTÍVEL)	292
	158		
POLIA DO COMANDO AUXILIAR	147		
	148		
	149		

* TRADUÇÃO NÃO DISPONÍVEL NO MOMENTO DA IMPRESSÃO

ÍNDICE

Designação	Página	Designação	Página
RETENTOR (23 DM)(BASE DO MECANISMO DA VÁLVULA)	37	TAMPA - ARMÁRIO	35
RETENTOR (23 DM)(TAMPA DO MECANISMO DA VÁLVULA)	37	TAMPA - BASE DO FILTRO DE COMBUSTÍVEL	290
	38	TAMPA - BLOCO DO MOTOR	26
		TAMPA - BOCAL DE ENCHIMENTO DE ÓLEO (TURBOALIMENTADOR)	203
			204
		TAMPA - BOCAL DE ENCHIMENTO (ÓLEO DO MOTOR)	30
			33
			37
			38
			177
			178
			179
			180
			181
			182
		TAMPA - CAIXA DIANTEIRA	29
			30
			31
			32
			33
		TAMPA - CAIXA DO VOLANTE	27
			28
		TAMPA - CÁRTER DO ÓLEO	34
		TAMPA - MECANISMO DAS VÁLVULAS	37
			38
		TAMPA DE PRESSÃO (7 PSI) (RADIADOR)	252
		TAMPÃO -N BASE DE FILTRO DE COMBUSTÍVEL	314
		TAMPÃO (DRENAGEM) (ALOJAMENTO DA ENGRANAGEM TRASEIRA)	108
		TOMADA DE FORÇA	144
		TUBOS - ÁGUA	237
			239
			241
		TUBOS - AR	269
			270
			271
			272
		TUBOS - COMBUSTÍVEL	303
		TUBOS - COMPRESSOR DE AR	125
			126
		TUBOS - FILTRO DO COMBUSTÍVEL	304
			308
			310
			312
		TUBOS - FLEXÍVEIS DO COMBUSTÍVEL	301
			302
		TUBOS - ÓLEO DO MOTOR	191
			192

S

T

* TRADUÇÃO NÃO DISPONÍVEL NO MOMENTO DA IMPRESSÃO

ÍNDICE

Designação	Página	Designação	Página
	193		
	194		
TUBOS - ÓLEO DO TURBOALIMENTADOR	195		
	197		
	199		
	200		
	202		
	203		
	204		
TURBOALIMENTADOR	282		
	283		
	284		
	285		
	286		
	287		
	288		
 V 			
VÁLVULA DE ALÍVIO (COMPRESSOR DO REFRIGERANTE)	24		
VÁLVULA DE VENTILAÇÃO (REGULADOR DA TEMPERATURA DA ÁGUA)	237		
	239		
VÁLVULA PARA TIRAR AMOSTRAS DE FLUIDOS	207		
VEDADOR TIPO LABIO (REGULADOR DA TEMPERATURA DA ÁGUA)	237		
	239		
VENTILADOR DE SOPRO	222		
	223		
	224		
	225		
	226		
	227		
	228		
VENTILADOR DE SUCCÃO	229		
	230		
	231		
	232		
	233		
	234		
	235		
VIRABREQUIM	39		
VOLANTE DO MOTOR	98		
	99		
	100		
	101		
	102		
	103		
	104		
	105		

* TRADUÇÃO NÃO DISPONÍVEL NO MOMENTO DA IMPRESSÃO

STICHWORTVERZEICHNIS

Bezeichnung	Seite	Bezeichnung	Seite
A			
ABDECKUNG	218	BLOCK (GETRIEBEÖL)	216
ABLASSSTOPFEN (GETRIEBESÖLKÜHLER) ...	216	BUCHSEN-EINBAUSATZ (STARTERMOTOR) ...	397
ABLASSSTOPFEN (MOTOR)	140		402
	143		405
ABLASSSTOPFEN (WASSERPUMPE)	243	BUCHSEN-EINBAUSATZ (STARTERMOTOR) ...	399
ABLASSSTOPFEN (WASSERREGELUNGSGE- HÄUSE)	237	BUCHSEN-EINBAUSATZ (STARTERMOTOR) ...	385
	239	BÜRSTEN-EINBAUSATZ (STARTERMOTOR) ...	387
ANSCHLUSS, ELEKTR.	345		389
	346		402
ANSCHLUSSKLEMMENSATZ (DREHSTROM- GENERATOR)	331	BÜRSTEN-EINBAUSATZ (STARTERMOTOR) ...	385
	333	BÜRSTEN-EINBAUSATZ (STARTERMOTOR) ...	397
	336		399
	340		
ANSCHLUSSKLEMMENSATZ (DREHSTROM- GENERATOR)	333	C	
AUFKLEBER - INFORMATION (LUFTREINI- GER)	255	*CONTROL GP-ENGINE SPEED	354
AUFKLEBER - STEUERTAFEL	349	D	
AUSGANGS-ANSCHLUSSKLEMMENSATZ (DREHSTROMGENERATOR)	326	DÄMPFER	52
AUSPUFF - TEILESATZ	269	DÄMPFER UND RIEMENSCHLEIBE	49
AUSPUFFANSCHLUSS	260		50
AUSPUFFBOGEN	267		51
	268	DICHTUNG (KRAFTSTOFFENTLÜFTUNGS- PUMPE)	290
AUSPUFFKRÜMMER	273		304
	274		312
	275		322
	276	DICHTUNG (THERMOSTATGEHÄUSE)	237
AUTOMATIKSTEUERUNG (STARTEN/ ABSTELLEN)	349		239
B			
BEFESTIGUNG - DÄMPFER U. RIEMENSCHLEIBE	73	DICHTUNG (WASSERTEMPERATURREG- LER)	237
	74		239
BEFESTIGUNGSTEILE (DREHSTROMGENE- RATOR)	331	DICHTUNG (*23-DM)(VALVE MECHANISM BASE)	37
	333	DICHTUNG (*23-DM)(VALVE MECHANISM COVER)	37
	336		38
	340	DICHTUNGSRING (KRAFTSTOFF, WASSERABSCHIEDER)	292
BEFESTIGUNGSTEILE (STARTERMOTOR)	387	DICHTUNGSRING (WASSERABSCHIEDER, KRAFTSTOFF)	294
	389	DREHSTROMGENERATOR	326
BEILAGSCHEIBEN-SATZ (STARTERMO- TOR)	387		329
	389		331
BELEUCHTUNGSANLAGE (ANZEIGE)	349		333
BELÜFTUNGSVENTIL (KÜHLWASSERTHER- MOSTAT)	237		335
	239		336
			338
			340

* ÜBERSETZUNG ZUM ZEITPUNKT DER DRUCKLEGUNG NICHT VORHANDEN

STICHWORTVERZEICHNIS

Bezeichnung	Seite	Bezeichnung	Seite
	342		178
	343		179
	344		180
DREHSTROMGENERATOR - AN-SCHLUSSKLEMMENSATZ (BATTERIE).....	329		181
DREHSTROMGENERATOR - AN-SCHLUSSKLEMMENSATZ (KONTROLLEUCHTE).....	329	ELEKTR. UMFORMER	424
DREHSTROMGENERATOR - AN-SCHLUSSKLEMMENSATZ (RELAIS).....	329	ENTDUNSTER	186
DREHSTROMGENERATOR - BEFESTIGUNG ...	127	ENTDUNSTERSCHLAUCH	186
	128	ENTLÜFTER (KURBELGEHÄUSE)	26
	129	F	
DREHSTROMGENERATOR-RIEMENSCHLEIBE	146	FLÜSSIGKEITSSTANDESENSOR	364
	157	G	
	158	GETRIEBEANSCHLUSS	9
DREHSTROMGENERATOR-SCHUTZVORRICHTUNGSSATZ	329		10
DREHZAHLREGLER F. LUFTKOMPRESSOR ...	111		11
DREHZAHLSENSOR	374	GETRIEBEÖLKÜHLER	216
DRUCKKAPPE (7 PSI) (KÜHLER)	252	H	
DRUCKKNOPFSCHALTER (NOTABSTELLUNG)	349	HALTERUNG	258
DRUCKLÜFTER	222	HAUPTFILTER (LUFTREINIGER)	255
	223	*HEATER AS-AIR INLET (*22-VOLT, 1892-WATT) (LUFTEINLASS)	381
	224	HEBEL-EINBAUSATZ (STARTERMOTOR)	385
	225		397
	226		399
	227		402
	228	HEBEL-EINBAUSATZ (STARTERMOTOR)	408
DRUCKLUFTKOMPRESSORLEITUNGEN	125	HEIZUNGSVERDRAHTUNG	423
	126	HÜBÖSEN-HALTETEILE	93
DRUCKLUFTLEITUNGEN	269		
	270	I	
	271	INSTRUKTIONSSCHILD (NEBENANTRIEB)	21
	272	ISOLATOR-EINBAUSATZ (STARTERMOTOR)	385
DRUCKSENSOR	366		397
	367	ISOLATOR-EINBAUSATZ (STARTERMOTOR)	402
	368		405
	369		408
	370	ISOLATOR-EINBAUSATZ (STARTERMOTOR)	399
	371		
	372	K	
	373	KABEL	355
			356
E			
EINFÜLLKAPPE (MOTORÖL)	30		
	33		
	37		
	38		
	177		

* ÜBERSETZUNG ZUM ZEITPUNKT DER DRUCKLEGUNG NICHT VORHANDEN

STICHWORTVERZEICHNIS

Bezeichnung	Seite	Bezeichnung	Seite
KABELSTRANG (ELEKTRON. STEUERMO- DUL)	417	KÜHLWASSERPUMPE	241
KÄLTEMITTELKOMPRESSOR	24		243
	25		244
KÄLTEMITTELKOMPRESSOR-AUFHÄN- GUNG	134		245
KEILRIEMEN (WASSERPUMPE)	70		246
KEILRIEMEN (ZUSATZANTRIEB)	145	KÜHLWASSERPUMPENANTRIEB	247
KEILRIEMENSATZ	173	KUPPLUNG	248
	174	KURBELLAGER-EINBAUSATZ (LUFTKOM- PRESSOR)	70
KIPPSCHALTER (MOMENT) (DREHZAHLEGE- LUNG)	349	KURBELLAGER-EINBAUSATZ (LUFTKOM- PRESSOR)	21
*KIT-UNLOADER (LUFTKOMPRESSOR)	14		12
KONTROLLEUCHE	349	KURBELWELLE	14
KRAFTSTOFF-ENTLÜFTUNGSPUMPE	322	KURBELWELLEN-RIEMENSCHLEIBE	39
KRAFTSTOFFDRUCKREGLER	325		150
KRAFTSTOFFEINSPRITZDÜSE	297		151
	298		152
	299		153
	300	KURBELWELLENDICHTUNG	154
KRAFTSTOFFEINSPRITZPUMPE	316		108
	317		161
	318		162
	319		163
	320		164
	321		165
KRAFTSTOFFENTLÜFTUNGSPUMPE U. SICHERHEITSFILTER	323		
KRAFTSTOFFFILTERSOCKELSCHRAUBE	314		
KRAFTSTOFFFILTER	291		
	294		
KRAFTSTOFFFILTER (HOCHLEISTUNG) (AUSFALLSCHUTZ)	304		
	312		
KRAFTSTOFFFILTERLEITUNGEN	304		
	308		
	310		
	312		
KRAFTSTOFFFILTERSOCKELDECKEL	290		
KRAFTSTOFFKÜHLER	289		
KRAFTSTOFFKÜHLERBLOCK	289		
KRAFTSTOFFLEITUNGEN	303		
KRAFTSTOFFLEITUNGEN, ELAST.	301		
	302		
KRAFTSTOFFFÖRDERPUMPE	324		
KÜHLER	250		
	252		
KÜHLERBLOCK	250		
KÜHLERSCHUTZ	236		
KÜHLMITTELSTANDSENSOR	361		
KÜHLWASSERANSCHLUSS	214		
KÜHLWASSERLEITUNGEN	237		
	239		

L

LAGERSATZ (DREHSTROMGENERATOR)	331
	333
	336
	340
LAGERSATZ (STARTERMOTOR)	387
	389
LEUCHE (24 V)	349
LIPPENDICHTUNG (KÜHLWASSERTHERMO- STAT)	237
	239
LUFTEINLASSBOGEN	262
	263
	264
	265
	266
LÜFTERANSCHLUSS	208
	209
	210
	211
	212
	213
LÜFTERANTRIEB	69
LÜFTERANTRIEB - HALTETEILE	75
	76
	77

* ÜBERSETZUNG ZUM ZEITPUNKT DER DRUCKLEGUNG NICHT VORHANDEN

STICHWORTVERZEICHNIS

Bezeichnung	Seite	Bezeichnung	Seite
	57		
	58		
	59		
	60		
	61		
	62		
	63		
	65		
	67		
NEBENANTRIEBS-RIEMENSCHLEIBE	147		
	148		
	149		
NOCKENWELLE	20		
O			
ÖLEINFÜLLKAPPE (TURBOLADER)	203		
	204		
ÖLFILTER	183		
	184		
	185		
ÖLFILTERSOCKEL (MOTOR)	184		
ÖLKÜHLERBLOCK (MOTOR)	215		
ÖLMESSTAB	187		
	188		
	189		
	190		
ÖLWANNE	135		
	136		
	137		
ÖLWANNENDECKEL	34		
P			
PLEUELSTANGE UND KOLBEN	138		
PROBEENTNAHMEVENTIL	207		
PUMPE UND BEFESTIGUNGSTEILE	315		
PUMPENDÜSE, HYDRAULISCH	324		
R			
REGENKAPPE	259		
REGLER (KRAFTSTOFFDRUCK)	304		
	325		
REGLER (12 V) (DREHSTROMGENERATOR) ...	329		
REGLEREINBAUSATZ (LUFTKOMPRES- SOR)	111		
RELAISANSCHLUSSKLEMMENSATZ (DREHSTROMGENERATOR)	326		
RELAISSCHALTER (12 V) (STARTERMO- TOR)	397		
RIEMENSCHLEIBE	145		
RINGSATZ (LUFTKOMPRESSOR)	14		
		S	
		SAUGLÜFTER	229
			230
			231
			232
			233
			234
			235
		SCHALLDÄMPFER	277
		SCHLÜSSEL (ZÜNDUNG)	349
		SCHMIERPUMPE	206
		SCHRAUBE (ABLASS) (HINTERES ZAHNRADGEHÄUSE)	108
		SCHWUNGRAD	98
			99
			100
			101
			102
			103
			104
			105
		SCHWUNGRAD-HALTETEILE	87
			88
			89
		SCHWUNGRADGEHÄUSE	112
			114
			115
			117
			119
		SCHWUNGRADGEHÄUSEDECKEL	27
			28
		*SEAL AS (*VALVE MECHANISM BASE)	38
		SENSOR, KABELSTRANG (KRAFTSTOFF) ...	310
		SENSOR, KABELSTRANG (KRAFTSTOFF) ...	304
		SENSOR, KABELSTRANG (KRAFTSTOFFSEN- SOR)	312
		SENSOR, KABELSTRANG (KRAFTSTOFFTEM- PERATUR)	423
		SERPENTINENFÖRMIGER RIEMEN (ZUSATZANTRIEB)	147
		SICHERHEITSFILTER	323
		SOLENOID-EINBAUSATZ (12 V) (STARTERMOTOR)	397
		SPANNUNGSREGLER (24 V) (DREHSTROMGE- NERATOR)	326
			333
			336
			340
		SPANNUNGSREGLER (24 V) (DREHSTROMGE- NERATOR)	331
		STANDARDRINGSATZ (LUFTKOMPRES- SOR)	12
		STARTERMOTOR	384

* ÜBERSETZUNG ZUM ZEITPUNKT DER DRUCKLEGUNG NICHT VORHANDEN

STICHWORTVERZEICHNIS

Bezeichnung	Seite	Bezeichnung	Seite
VERDRAHTUNGSKABELBAUM (STEUERTAFEL)	420		
VERDRAHTUNGSKABELBAUM (ÜBER- BRÜCKUNG) (KRAFTSTOFFSENSOREN) ...	308		
VORREINIGER	278		
	279		
	280		
	281		
 W 			
WARNAUFKLEBER (BETRIEBS- U. WARTUNGSHANDBUCH LESEN)	425		
WARTUNGSMESSER (24 V) (INSTRUMENTEN- TAFEL)	349		
WASSERABSCHIEDER- U. KRAFTSTOFFFIL- TER	292		
	293		
	294		
	295		
	296		
WASSERABSCHIEDER UND KRAFTSTOFFFIL- TER (HAUPTELEMENT)	292		
WASSERKNIESTÜCK	219		
	220		
	221		
WASSERLEITUNGSSTOPFEN	242		
WASSERTEMPERATURREGLER (97 GRAD CELSIUS) (KÜHLMITTEL)	237		
	239		
WASSERTEMPERATURREGLER (98 GRAD C) (KÜHLMITTEL)	237		
WASSERTEMPERATURREGLER (98 GRAD C) (KÜHLMITTEL)	239		
 Z 			
ZAHNRADVORGELEGE	108		
ZAPFWELLE	144		
ZAPFWELLENTRÄGER	172		
ZYLINDERKOPF	44		
	46		
	47		
ZYLINDERKOPF-EINBAUSATZ (LUFTKOM- PRESSOR)	12		
	14		
ZYLINDERKOPF-HALTETEILE	71		
	72		

* ÜBERSETZUNG ZUM ZEITPUNKT DER DRUCKLEGUNG NICHT VORHANDEN

ENGINE ARRANGEMENT

244-6783 ENGINE AR-CORE

SMCS-1000

i02340856

NOTE	PART NUMBER	QTY	PART NAME						SEE PAGE
			1	2	3	4	5	6 (PRODUCT LEVEL)	
Y	242-0674	1	CAMSHAFT GP						20
Y	188-3826	1	COOLER GP-ENGINE OIL						215
Y	217-8669	1	COVER GP-FRONT HOUSING						31
Y	164-6148	1	CRANKSHAFT GP						39
Y	161-3406	1	CYLINDER BLOCK GP						42
Y	242-0672	1	CYLINDER HEAD GP						46
Y	213-4363	1	FASTENER GP-CYLINDER HEAD						72
Y	205-1321	1	GEAR GP-FRONT						106
Y	209-0758	1	HOUSING GP-FRONT						121
Y	265-1400	6	PISTON & ROD GP						138
Y	220-8233	1	PUMP & MTG GP-UNIT INJ HYD						315
Y	195-8098	1	PUMP GP-ENGINE OIL						206
Y	267-9723	1	PUMP GP-FUEL INJECTION						321
Y	256-1249	1	TURBOCHARGER GP						286
Y	242-0447	1	VALVE MECHANISM GP						176
	245-0627	1	ELECTRONICS GP-ENGINE RATINGS						

Y-SEPARATE ILLUSTRATION

ENGINE ARRANGEMENT

252-4430 ENGINE AR-CORE

SMCS-1000

i02495058

NOTE	PART NUMBER	QTY	PART NAME						SEE PAGE
			1	2	3	4	5	6 (PRODUCT LEVEL)	
Y	242-0674	1	CAMSHAFT GP						20
Y	188-3826	1	COOLER GP-ENGINE OIL						215
Y	217-8669	1	COVER GP-FRONT HOUSING						31
Y	164-6148	1	CRANKSHAFT GP						39
Y	161-3406	1	CYLINDER BLOCK GP						42
Y	242-0672	1	CYLINDER HEAD GP						46
Y	213-4363	1	FASTENER GP-CYLINDER HEAD						72
Y	205-1321	1	GEAR GP-FRONT						106
Y	209-0758	1	HOUSING GP-FRONT						121
Y	265-1400	6	PISTON & ROD GP						138
Y	220-8233	1	PUMP & MTG GP-UNIT INJ HYD						315
Y	195-8098	1	PUMP GP-ENGINE OIL						206
Y	267-3362	1	PUMP GP-FUEL INJECTION						318
Y	256-1380	1	TURBOCHARGER GP						288
Y	242-0447	1	VALVE MECHANISM GP						176
	255-8231	1	ELECTRONICS GP-ENGINE RATINGS						

Y-SEPARATE ILLUSTRATION

ENGINE ARRANGEMENT

252-4432 ENGINE AR-CORE

SMCS-1000

i02377116

NOTE	PART NUMBER	QTY	PART NAME						SEE PAGE
			1	2	3	4	5	6 (PRODUCT LEVEL)	
Y	242-0674	1	CAMSHAFT GP						20
Y	188-3826	1	COOLER GP-ENGINE OIL						215
Y	217-8669	1	COVER GP-FRONT HOUSING						31
Y	164-6148	1	CRANKSHAFT GP						39
Y	161-3406	1	CYLINDER BLOCK GP						42
Y	242-0672	1	CYLINDER HEAD GP						46
Y	213-4363	1	FASTENER GP-CYLINDER HEAD						72
Y	205-1321	1	GEAR GP-FRONT						106
Y	209-0758	1	HOUSING GP-FRONT						121
Y	265-1400	6	PISTON & ROD GP						138
Y	220-8233	1	PUMP & MTG GP-UNIT INJ HYD						315
Y	195-8098	1	PUMP GP-ENGINE OIL						206
Y	267-9723	1	PUMP GP-FUEL INJECTION						321
Y	256-1249	1	TURBOCHARGER GP						286
Y	242-0447	1	VALVE MECHANISM GP						176
	255-8234	1	ELECTRONICS GP-ENGINE RATINGS						

Y-SEPARATE ILLUSTRATION

ENGINE ARRANGEMENT

252-4433 ENGINE AR-CORE

SMCS-1000

i02596417

NOTE	PART NUMBER	QTY	PART NAME						SEE PAGE
			1	2	3	4	5	6 (PRODUCT LEVEL)	
Y	242-0674	1	CAMSHAFT GP						20
Y	188-3826	1	COOLER GP-ENGINE OIL						215
Y	217-8669	1	COVER GP-FRONT HOUSING						31
Y	164-6148	1	CRANKSHAFT GP						39
Y	161-3406	1	CYLINDER BLOCK GP						42
Y	242-0672	1	CYLINDER HEAD GP						46
Y	213-4363	1	FASTENER GP-CYLINDER HEAD						72
Y	205-1321	1	GEAR GP-FRONT						106
Y	209-0758	1	HOUSING GP-FRONT						121
Y	265-1400	6	PISTON & ROD GP						138
Y	220-8233	1	PUMP & MTG GP-UNIT INJ HYD						315
Y	195-8098	1	PUMP GP-ENGINE OIL						206
Y	267-9723	1	PUMP GP-FUEL INJECTION						321
Y	256-1249	1	TURBOCHARGER GP						286
Y	242-0447	1	VALVE MECHANISM GP						176
	255-8236	1	ELECTRONICS GP-ENGINE RATINGS						

Y-SEPARATE ILLUSTRATION

ENGINE ARRANGEMENT

252-4436 ENGINE AR-CORE

SMCS-1000

i02283665

NOTE	PART NUMBER	QTY	PART NAME						SEE PAGE
			1	2	3	4	5	6 (PRODUCT LEVEL)	
Y	242-0674	1	CAMSHAFT GP						20
Y	188-3826	1	COOLER GP-ENGINE OIL						215
Y	217-8669	1	COVER GP-FRONT HOUSING						31
Y	164-6148	1	CRANKSHAFT GP						39
Y	161-3406	1	CYLINDER BLOCK GP						42
Y	242-0672	1	CYLINDER HEAD GP						46
Y	213-4363	1	FASTENER GP-CYLINDER HEAD						72
Y	205-1321	1	GEAR GP-FRONT						106
Y	209-0758	1	HOUSING GP-FRONT						121
Y	265-1400	6	PISTON & ROD GP						138
Y	220-8233	1	PUMP & MTG GP-UNIT INJ HYD						315
Y	195-8098	1	PUMP GP-ENGINE OIL						206
Y	267-9723	1	PUMP GP-FUEL INJECTION						321
Y	256-1380	1	TURBOCHARGER GP						288
Y	242-0447	1	VALVE MECHANISM GP						176
	252-8760	1	ELECTRONICS GP-ENGINE RATINGS						

Y-SEPARATE ILLUSTRATION

ENGINE ARRANGEMENT

256-3690 ENGINE AR-CORE

SMCS-1000

i02285076

NOTE	PART NUMBER	QTY	PART NAME						SEE PAGE
			1	2	3	4	5	6 (PRODUCT LEVEL)	
Y	242-0674	1	CAMSHAFT GP						20
Y	188-3826	1	COOLER GP-ENGINE OIL						215
Y	217-8669	1	COVER GP-FRONT HOUSING						31
Y	164-6148	1	CRANKSHAFT GP						39
Y	161-3406	1	CYLINDER BLOCK GP						42
Y	242-0672	1	CYLINDER HEAD GP						46
Y	213-4363	1	FASTENER GP-CYLINDER HEAD						72
Y	205-1321	1	GEAR GP-FRONT						106
Y	209-0758	1	HOUSING GP-FRONT						121
Y	265-1400	6	PISTON & ROD GP						138
Y	220-8233	1	PUMP & MTG GP-UNIT INJ HYD						315
Y	195-8098	1	PUMP GP-ENGINE OIL						206
Y	267-9723	1	PUMP GP-FUEL INJECTION						321
Y	256-1377	1	TURBOCHARGER GP						287
Y	242-0447	1	VALVE MECHANISM GP						176
	255-8242	1	ELECTRONICS GP-ENGINE RATINGS						

Y-SEPARATE ILLUSTRATION

ENGINE ARRANGEMENT

261-2204 ENGINE AR-CORE

SMCS-1000

i02286043

NOTE	PART NUMBER	QTY	PART NAME						SEE PAGE
			1	2	3	4	5	6 (PRODUCT LEVEL)	
Y	242-0674	1	CAMSHAFT GP						20
Y	188-3826	1	COOLER GP-ENGINE OIL						215
Y	217-8669	1	COVER GP-FRONT HOUSING						31
Y	164-6148	1	CRANKSHAFT GP						39
Y	161-3406	1	CYLINDER BLOCK GP						42
Y	242-0672	1	CYLINDER HEAD GP						46
Y	213-4363	1	FASTENER GP-CYLINDER HEAD						72
Y	205-1321	1	GEAR GP-FRONT						106
Y	209-0758	1	HOUSING GP-FRONT						121
Y	265-1400	6	PISTON & ROD GP						138
Y	220-8233	1	PUMP & MTG GP-UNIT INJ HYD						315
Y	195-8098	1	PUMP GP-ENGINE OIL						206
Y	267-9723	1	PUMP GP-FUEL INJECTION						321
Y	256-1377	1	TURBOCHARGER GP						287
Y	242-0447	1	VALVE MECHANISM GP						176
	256-3581	1	ELECTRONICS GP-ENGINE RATINGS						

Y-SEPARATE ILLUSTRATION

ENGINE ARRANGEMENT

287-3653 ENGINE AR-CORE

SMCS-1000

i02596377

NOTE	PART NUMBER	QTY	PART NAME						SEE PAGE
			1	2	3	4	5	6 (PRODUCT LEVEL)	
Y	242-0674	1	CAMSHAFT GP						20
Y	188-3826	1	COOLER GP-ENGINE OIL						215
Y	217-8669	1	COVER GP-FRONT HOUSING						31
Y	164-6148	1	CRANKSHAFT GP						39
Y	161-3406	1	CYLINDER BLOCK GP						42
Y	242-0672	1	CYLINDER HEAD GP						46
Y	213-4363	1	FASTENER GP-CYLINDER HEAD						72
Y	205-1321	1	GEAR GP-FRONT						106
Y	209-0758	1	HOUSING GP-FRONT						121
Y	265-1400	6	PISTON & ROD GP						138
Y	220-8233	1	PUMP & MTG GP-UNIT INJ HYD						315
Y	195-8098	1	PUMP GP-ENGINE OIL						206
Y	267-9723	1	PUMP GP-FUEL INJECTION						321
Y	256-1201	1	TURBOCHARGER GP						285
Y	242-0447	1	VALVE MECHANISM GP						176
	287-1745	1	ELECTRONICS GP-ENGINE RATINGS						

Y-SEPARATE ILLUSTRATION

BASIC ENGINE

117-0208 ADAPTER GP-ENGINE TO TMSN AN ATTACHMENT

SMCS-1004, 1157

i02550832

NOTE	REF NO	GRAPHIC REF	PART NUMBER	QTY	PART NAME						SEE PAGE
					1	2	3	4	5	6 (PRODUCT LEVEL)	
	1	1	7E-3476	1	ADAPTER-HOUSING						
	2	1	7E-3478	1	GASKET						
	3	1	287-2538	8	BOLT-SOCKET HEAD (M16X2X135-MM)						
	4	1	6I-3612	1	PLATE AS-FLEXIBLE						

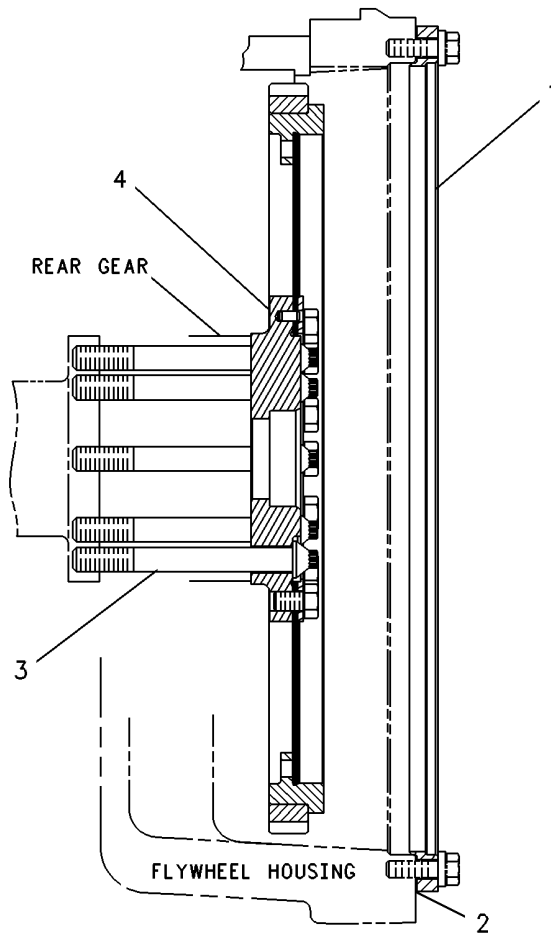

GRAPHIC #1

g00232751

BASIC ENGINE

124-2665 ADAPTER GP-ENGINE TO TMSN

AN ATTACHMENT

SMCS-1004, 1157

i02490046

NOTE	REF NO	GRAPHIC REF	PART NUMBER	QTY	PART NAME 1 2 3 4 5 6 (PRODUCT LEVEL)	SEE PAGE
	1	1	160-2280	1	KIT-ENGINE ADAPTER (TRANSMISSION) (INCLUDES BOLTS, ADAPTER AS, PLATE AS AND RETAINER RING)	
M	2	1	9X-2021	8	BOLT-LOCKING (M16X2X45-MM)	
M-METRIC PART						

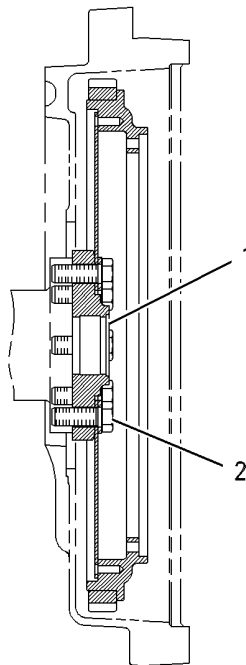

GRAPHIC #1

<END>

g00461279

BASIC ENGINE

142-2024 ADAPTER GP-ENGINE TO TMSN AN ATTACHMENT

SMCS-1004, 1157

i02490058

NOTE	REF NO	GRAPHIC REF	PART NUMBER	QTY	PART NAME						SEE PAGE
					1	2	3	4	5	6 (PRODUCT LEVEL)	
M	1	1	146-5132	8	BOLT (M16X2X135-MM)						
	2	1	160-2280	1	KIT-ENGINE ADAPTER (TRANSMISSION) (INCLUDES BOLTS, ADAPTER AS, PLATE AS, & RETAINER RING)						

M-METRIC PART

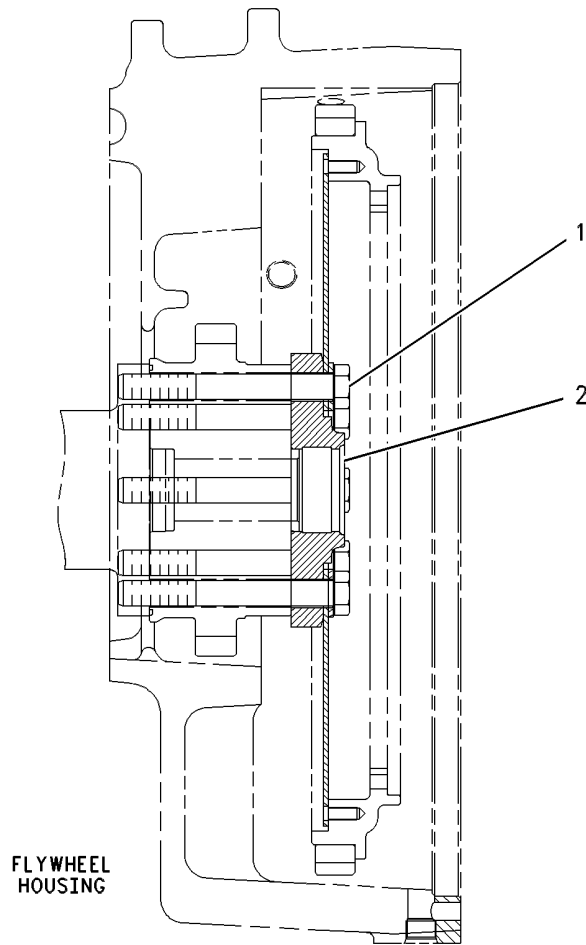

GRAPHIC #1

<END>

g00461347

BASIC ENGINE

149-4915 AIR COMPRESSOR GP*R

PART OF 206-9661 AIR COMPRESSOR GP
AN ATTACHMENT

SMCS-1803

i02298782

NOTE	REF NO	GRAPHIC REF	PART NUMBER	QTY	PART NAME						SEE PAGE
					1	2	3	4	5	6 (PRODUCT LEVEL)	
	1	1	2P-4358	1	FLANGE						
	2	1	6D-1004	1	GASKET						
	3	1	8T-6757	1	PLUG-PIPE						
	4	1	141-1546	1	PLUG-PIPE						
	5	1	4P-3977	1	GASKET-CYLINDER HEAD						
	6	1	7E-8928	1	GASKET						
M	7	1	6V-1820	2	BOLT (M10X1.5X30-MM)						
	8	1	6V-5839	2	WASHER (11X21X2.5-MM THK)						
	9	1	4P-3966	1	PISTON & ROD AS						
					AVAILABLE REPAIR KIT(S):						
			7E-8923	1	KIT-CRANKSHAFT BEARING (AIR COMPRESSOR) (INCLUDES FRONT COVER SEAL, FRONT MAIN AND REAR BEARINGS, FRONT AND REAR WASHERS, BEARING INSERTS, SLOTTED INSERTS, O-RING SEAL, CYLINDER HEAD AND BASE GASKETS)						
			7E-8925	1	KIT-STANDARD RING (AIR COMPRESSOR) (INCLUDES PISTON RINGS AND SPACERS)						
			7E-8926	1	KIT-CYLINDER HEAD (AIR COMPRESSOR) (INCLUDES UNLOADER PISTONS, UNLOADER SPRINGS, UNLOADER O-RING, UNLOADER GASKET, INLET VALVES, INLET VALVE STOPS, INLET VALVE SEATS, INLET SPRINGS, INLET GASKETS, DISCHARGE VALVES, DISCHARGE VALVE SEATS, DISCHARGE VALVE SPRINGS, DISCHARGE GASKET, GOVERNOR GASKET, STRAINER GASKET, AND CYLINDER HEAD GASKET)						

M-METRIC PART

BASIC ENGINE

149-4915 AIR COMPRESSOR GP (contd.)

i02298782

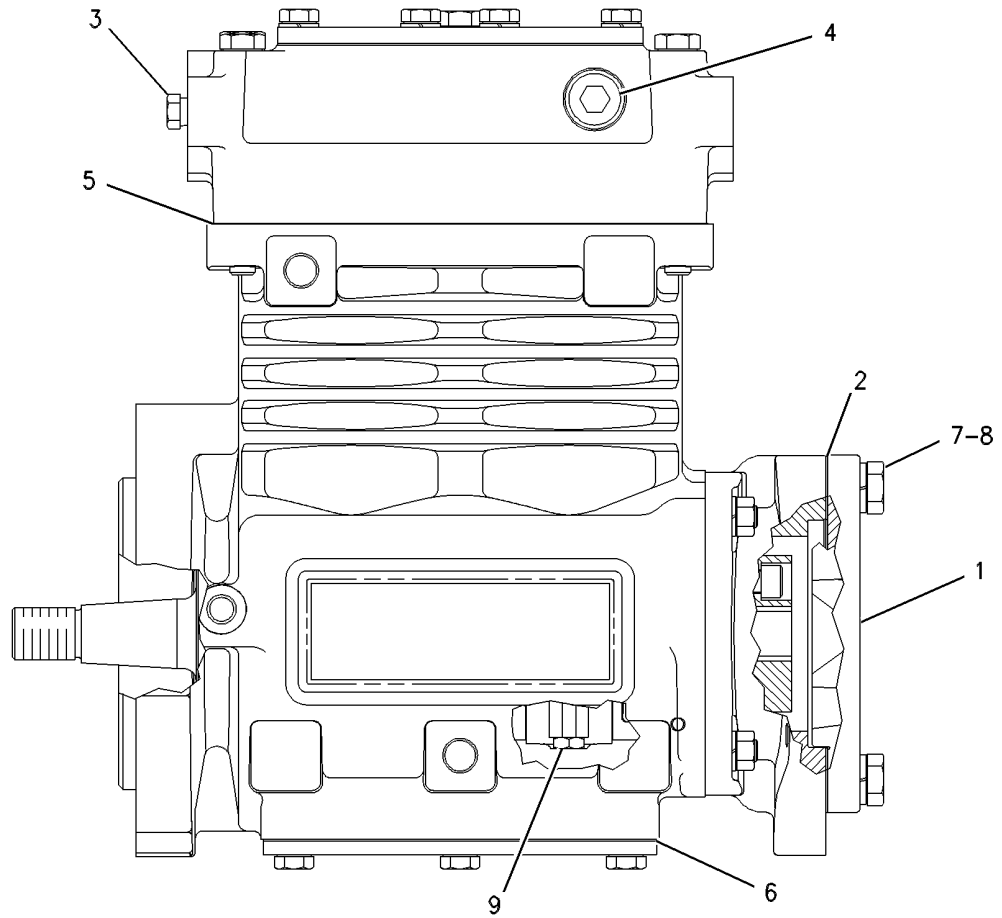

GRAPHIC #1

<END>

g00292919

BASIC ENGINE

164-7559 AIR COMPRESSOR GP*R

PART OF 239-6363 AIR COMPRESSOR GP
AN ATTACHMENT

SMCS-1803

i01779792

NOTE	REF NO	GRAPHIC REF	PART NUMBER	QTY	PART NAME						SEE PAGE
					1	2	3	4	5	6 (PRODUCT LEVEL)	
	1	1	2P-4358	1	FLANGE						
	2	1	6D-1004	1	GASKET						
	3	1	8T-6764	1	PLUG-PIPE						
	4	1	6V-0387	1	PLUG-PIPE						
	5	1	4P-3977	1	GASKET-CYLINDER HEAD						
	6	1	7E-8928	1	GASKET						
M	7	1	6V-1820	2	BOLT (M10X1.5X30-MM)						
	8	1	6V-5839	2	WASHER (11X21X2.5-MM THK)						
	9	1	7E-8924	1	PISTON & ROD AS						
					AVAILABLE REPAIR KIT(S):						
			7E-8923	1	KIT-CRANKSHAFT BEARING (AIR COMPRESSOR) (INCLUDES SEALS, BEARINGS, WASHERS, INSERTS & GASKETS)						
			7E-8926	1	KIT-CYLINDER HEAD (AIR COMPRESSOR) (INCLUDES GASKETS, PISTONS, SPRINGS, SEALS, VALVES & SEATS)						
			164-7572	1	KIT-RING (AIR COMPRESSOR) (INCLUDES STANDARD, SEGMENT, AND SPACER RINGS)						
			150-5146	1	KIT-UNLOADER (AIR COMPRESSOR)						
M-METRIC PART											

BASIC ENGINE

164-7559 AIR COMPRESSOR GP (contd.)

i01779792

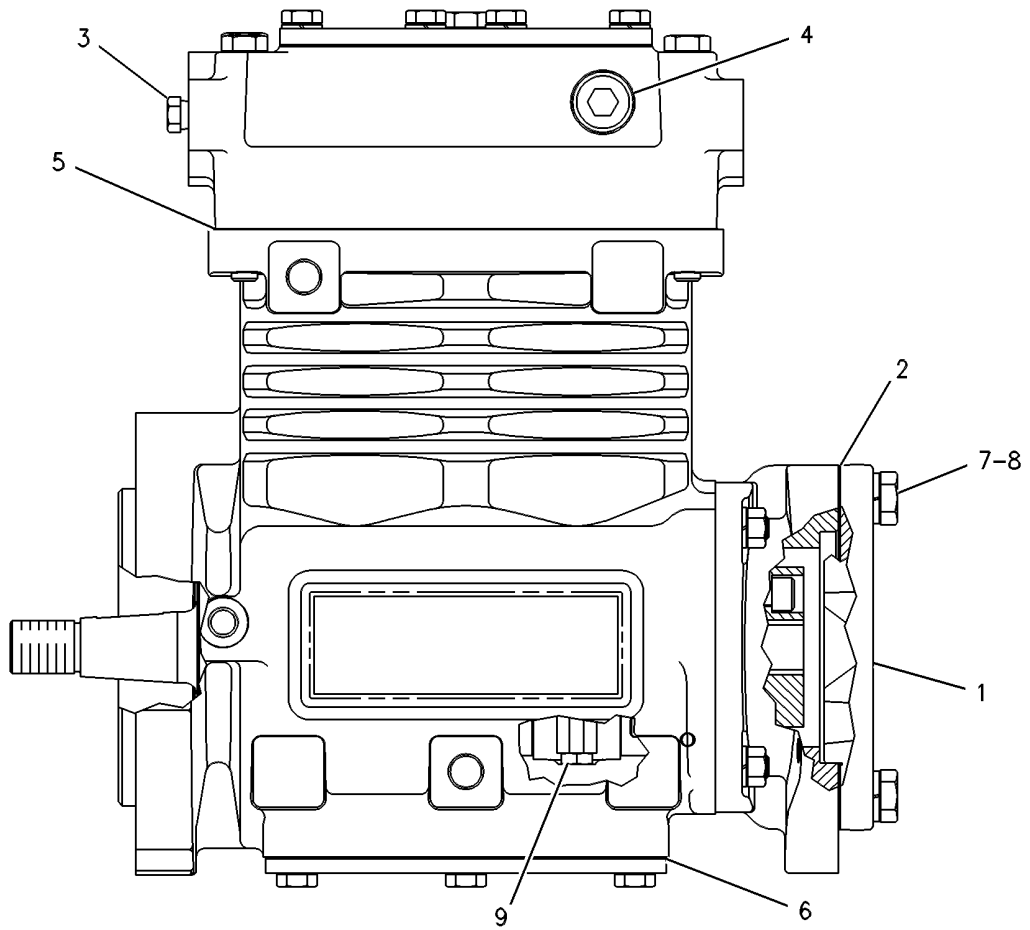

GRAPHIC #1

<END>

g00291651

BASIC ENGINE

206-9661 AIR COMPRESSOR GP

AN ATTACHMENT

SMCS-1803

i02265126

NOTE	REF NO	GRAPHIC REF	PART NUMBER	QTY	PART NAME	SEE PAGE
					1 2 3 4 5 6 (PRODUCT LEVEL)	
	1	1	4P-5106	1	BRACKET	
	2	1	6B-6682	1	NUT-FULL (3/4-16-THD)	
	3	1	7C-3179	1	GEAR (50-TEETH)	
I	4	1	090-7055	1	HOSE AS	
	5	1	135-9819	1	SEAL	
YR	6	1	149-4915	1	AIR COMPRESSOR GP	12
	7	1	6V-5049	1	SEAL-O-RING	
	7A	1	9S-4191	1	PLUG-O RING	
	8	1	2N-1287	1	ELBOW-FLARED	
	9	1	3D-2824	1	SEAL-O-RING	
	10	1	5P-8245	2	WASHER-HARD (13.5X25.5X3-MM THK)	
	11	1	6V-5049	1	SEAL-O-RING	
M	12	1	6V-5696	2	BOLT (M12X1.75X80-MM)	
	13	1	7J-4026	1	ELBOW	
	14	1	7X-0521	1	WASHER-HARD (20X36.5X5-MM THK)	
	15	1	8T-4121	4	WASHER-HARD (11X21X2.5-MM THK)	
M	16	1	8T-4136	2	BOLT (M10X1.5X25-MM)	
M	17	1	8T-4195	2	BOLT (M10X1.5X30-MM)	
	18	1	8T-6764	1	PLUG-PIPE	
	19	1	9S-4183	1	PLUG-O RING	

I-REFER TO HYDRAULIC INFORMATION SYSTEM
M-METRIC PART
R-REMG PART MAY BE AVAILABLE
Y-SEPARATE ILLUSTRATION

BASIC ENGINE

206-9661 AIR COMPRESSOR GP (contd.)

i02265126

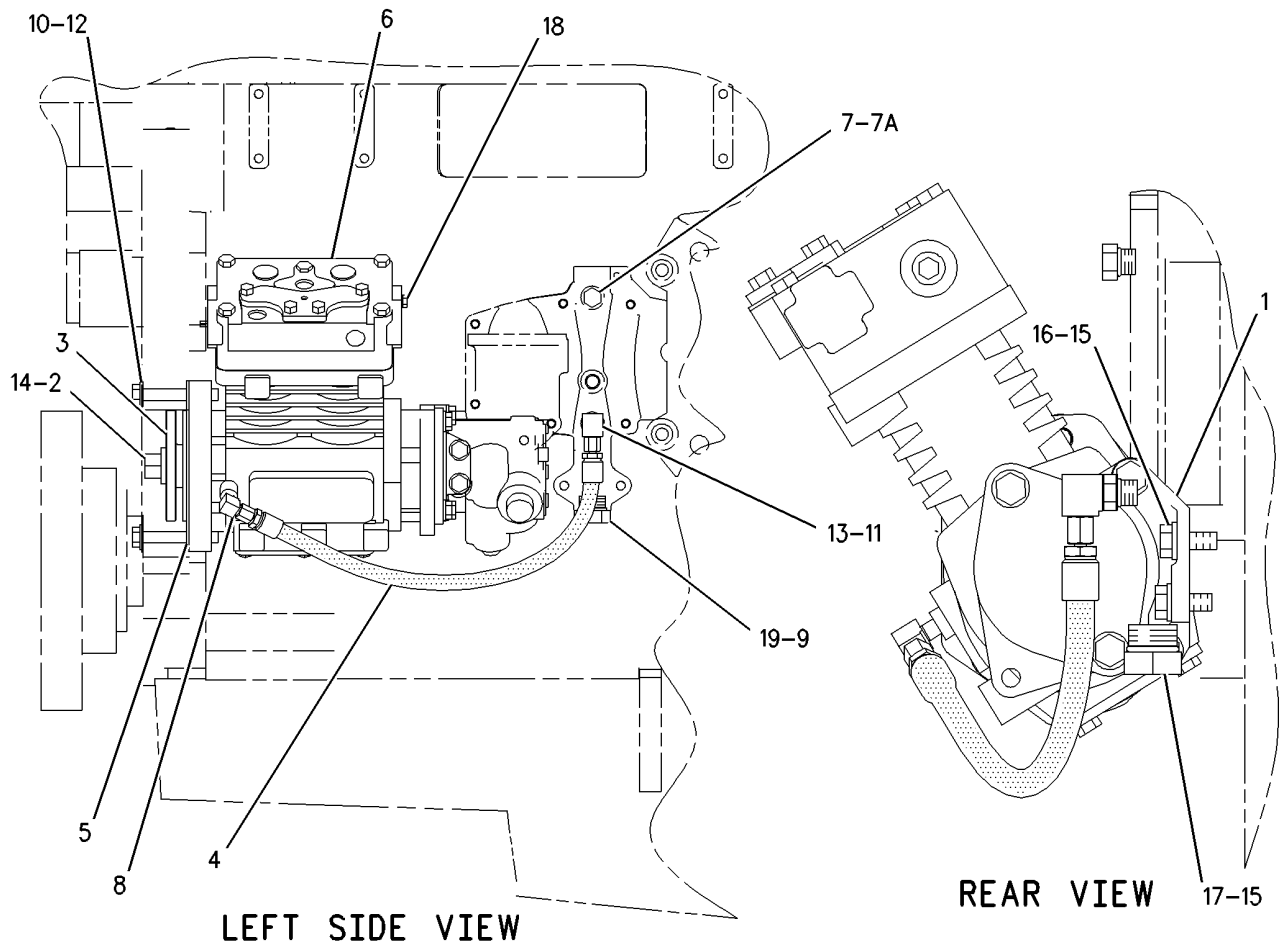

GRAPHIC #1

<END>

g00809052

BASIC ENGINE

239-6363 AIR COMPRESSOR GP

AN ATTACHMENT

SMCS-1803

i02504616

NOTE	REF NO	GRAPHIC REF	PART NUMBER	QTY	PART NAME						SEE PAGE
					1	2	3	4	5	6 (PRODUCT LEVEL)	
	1	1	4P-5106	1	BRACKET						
	2	1	6B-6682	1	NUT-FULL (3/4-16-THD)						
	3	1	7C-3179	1	GEAR (50-TEETH)						
I	4	1	090-7055	1	HOSE AS						
	5	1	135-9819	1	SEAL						
I	6	1	149-0763	1	HOSE AS						
YR	7	1	164-7559	1	AIR COMPRESSOR GP						14
	8	1	183-3406	1	PLUG AS						
		1	6V-5049	1	SEAL-O-RING						
		1	9S-4191	1	PLUG-O RING						
	9	1	001-6936	1	ELBOW						
	10	1	103-4675	1	ELBOW						
	11	1	2N-1287	1	ELBOW-FLARED						
	12	1	3D-2824	1	SEAL-O-RING						
	13	1	3K-0360	1	SEAL-O-RING						
	14	1	5P-8245	2	WASHER-HARD (13.5X25.5X3-MM THK)						
	15	1	6V-5049	1	SEAL-O-RING						
M	16	1	6V-5696	2	BOLT (M12X1.75X80-MM)						
	17	1	7J-4026	1	ELBOW						
	18	1	7X-0521	1	WASHER-HARD (20X36.5X5-MM THK)						
	19	1	8T-4121	4	WASHER-HARD (11X21X2.5-MM THK)						
M	20	1	8T-4136	2	BOLT (M10X1.5X25-MM)						
M	21	1	8T-4195	2	BOLT (M10X1.5X30-MM)						
	22	1	8T-6764	1	PLUG-PIPE						
	23	1	9S-4183	1	PLUG-O RING						

I-REFER TO HYDRAULIC INFORMATION SYSTEM
M-METRIC PART
R-REMGF PART MAY BE AVAILABLE
Y-SEPARATE ILLUSTRATION

BASIC ENGINE

239-6363 AIR COMPRESSOR GP (contd.)

i02504616

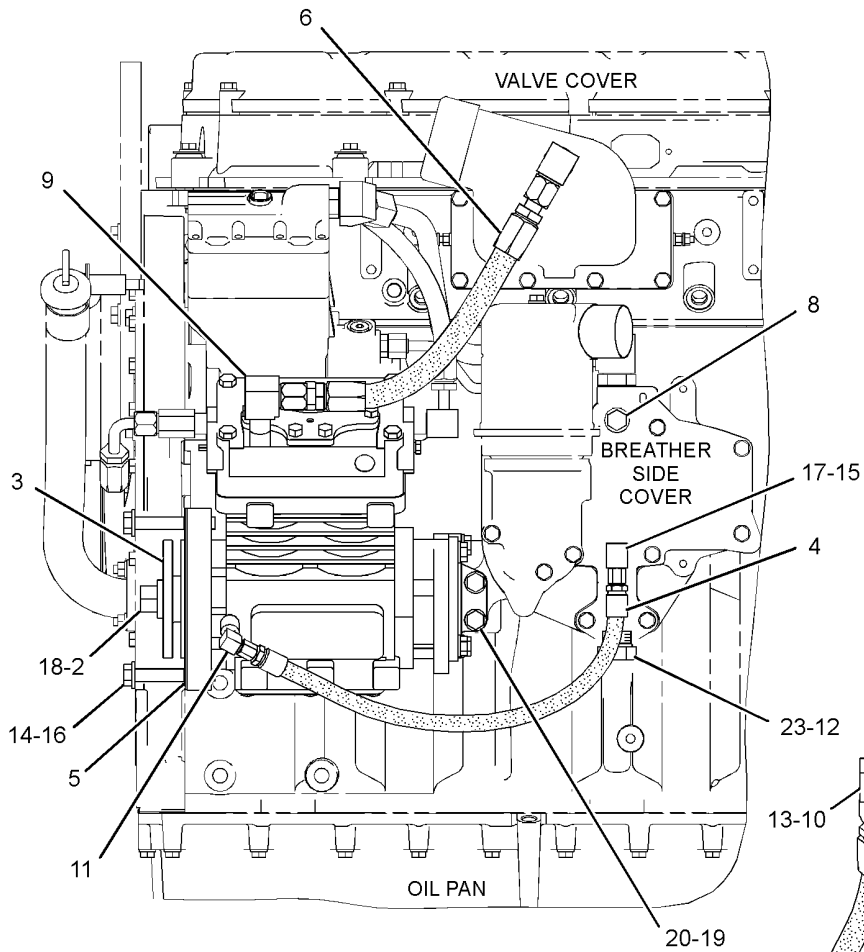

LEFT SIDE VIEW OF ENGINE

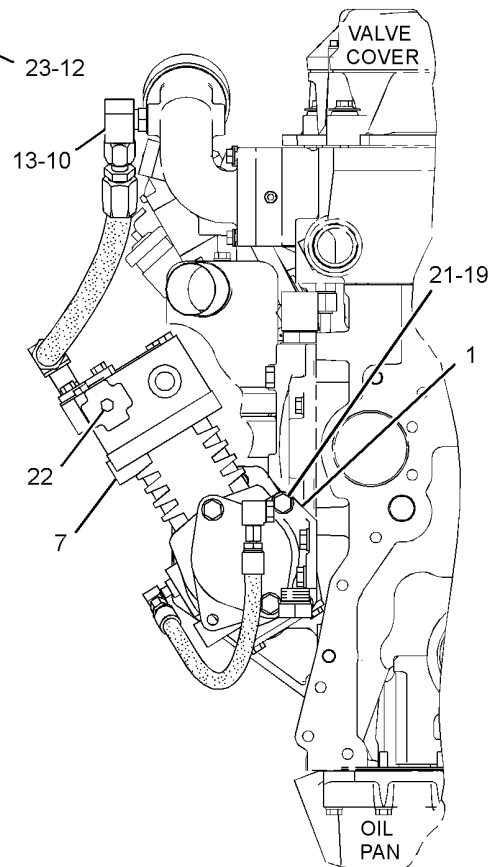

REAR VIEW OF ENGINE

GRAPHIC #1

<END>

g01293667

BASIC ENGINE

242-0674 CAMSHAFT GP

PART OF 287-3653 ENGINE AR-CORE

SMCS-1210

i02176918

NOTE	REF NO	GRAPHIC REF	PART NUMBER	QTY	PART NAME						SEE PAGE
					1	2	3	4	5	6 (PRODUCT LEVEL)	
	1	1	107-7694	1	PLATE - THRUST						
	2	1	242-0673	1	CAMSHAFT AS						
	2A	1	1B-8705	1	KEY-WOODRUFF						
	2B	1	224-3247	1	GEAR (100-TEETH)						
M	3		6V-3940	2	BOLT (M8X1.25X25-MM)						

M - METRIC PART

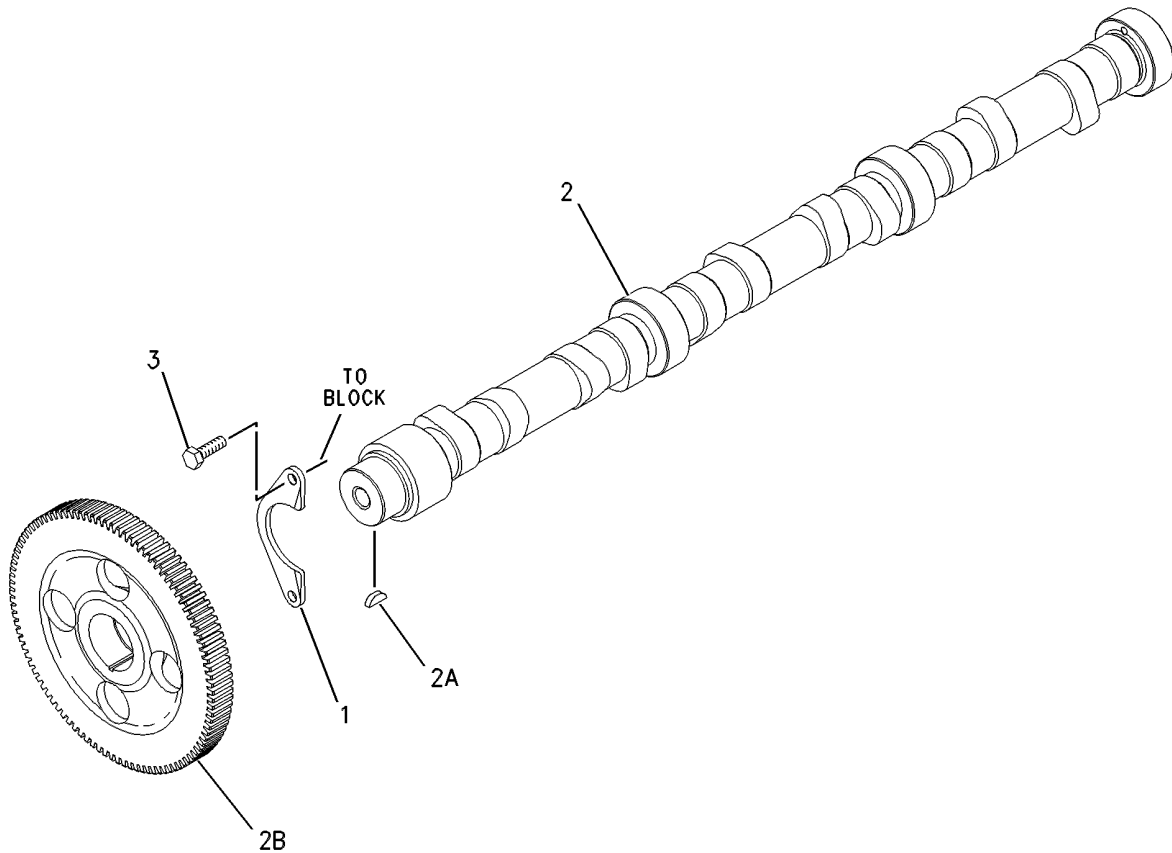

GRAPHIC #1

<END>

g00626400

BASIC ENGINE

2W-4908 CLUTCH GP PART OF 2W-4909 POWER TAKE-OFF GP AN ATTACHMENT

SMCS-1007

i02549423

NOTE	REF NO	GRAPHIC REF	PART NUMBER	QTY	PART NAME						SEE PAGE
					1	2	3	4	5	6 (PRODUCT LEVEL)	
	1	1	4B-4810	1	LEVER AS-HAND						
		1	0S-1587	1	BOLT (1/2-13X1.75-IN)						
	2	1	6L-3969	4	PIN						
		1	6L-3964	8	PIN-COTTER (PIN)						
	3	1	6L-3970	4	PIN						
	4	1	3N-8427	1	CARRIER AS-BEARING						
		1	9F-2247	1	PLUG-PIPE						
	5	1	2W-4904	2	RING-SEAL						
	6	1	5L-3495	8	LINK-LEVER						
	7	1	2L-6010	2	PLUG-PIPE						
	8	1	5L-1545	2	CUP-BEARING						
		1	7L-6551	2	CONE-BEARING						
B	9	1	5L-3556	1	SHIM (0.0200-IN THK) (0.14MM THK)						
B		1	5L-3557	1	SHIM (0.010-IN THK) (0.2MM THK)						
B		1	5L-3558	1	SHIM (0.00700-IN THK) (0.28MM THK)						
B		1	5L-3559	1	SHIM (0.0050-IN THK) (0.56MM THK)						
	10	1	5L-3613	1	RETAINER-BEARING						
	11	1	0S-1594	6	BOLT (3/8-16X1-IN)						
		1	5L-3560	3	PLATE-LOCK						
	12	1	5L-3553	1	YOKE-OPERATING						
	13	1	5L-3485	1	SHAFT-CLUTCH LEVER						
		1	6L-5151	2	KEY-WOODRUFF						
	14	1	0S-1591	2	BOLT (3/8-16X1.5-IN)						
	15	1	3N-1462	1	PIN AS						
	16	1	3N-1461	1	SPRING						
	17	1	5L-3602	1	PLATE-PRESSURE						
	18	1	4P-3020	3	PLATE-DRIVE						
	19	1	3N-9175	1	RING-DRIVE						
	20	1	4B-4773	1	LOCK						
	21	1	4B-4764	1	NUT						
	22	1	3N-9176	1	KEY						
	23	1	3N-9178	1	PLATE-HUB & BACK						
	24	1	5L-3603	2	PLATE AS-CENTER						
	25	1	6L-4016	4	PIN						
	26	1	6L-3961	4	PIN-COTTER (PIN)						
	27	1	5L-3493	4	LEVER						
	28	1	5L-3492	1	YOKE-ADJUSTMENT						
	29	2	5L-3496	1	SLEEVE-SLIDING						
	32	2	5B-2410	1	HOSE AS						
	33	2	3B-8489	2	FITTING-GREASE						
		2	9S-1354	1	NUT (5/8-18-THD)						
		2	6F-0253	1	LOCKWASHER						
	34	2	1L-6931	2	SCREW AS-MACHINE (1/4-20X0.5-IN)						
	35	2	108-3561	1	PLATE-INSTRUCTION (POWER TAKE-OFF)						
	36	2	5L-3617	1	SEAL-RUBBER						
	38	2	4B-9782	1	BALL						
	39	2	3N-9180	1	SHAFT-CLUTCH						
	40	2	0S-1625	8	BOLT (5/8-11X2.5-IN)						
	41	2	5L-3487	1	COLLAR AS						
B	41A	2	5L-3561	2	SHIM (0.06-IN THK) (.06IN THK)						
	41B	2	2L-6267	2	LOCKNUT (3/8-24-THD)						
	41C	2	0L-1648	2	BOLT (3/8-24X2.5-IN)						
	42	2	3N-9179	1	HOUSING-CLUTCH						
		2	8B-7121	2	FITTING-HYDRAULIC						
	43	2	5P-3499	1	BALL BEARING						

B-USE AS REQUIRED

BASIC ENGINE

2W-4908 CLUTCH GP (contd.)

i02549423

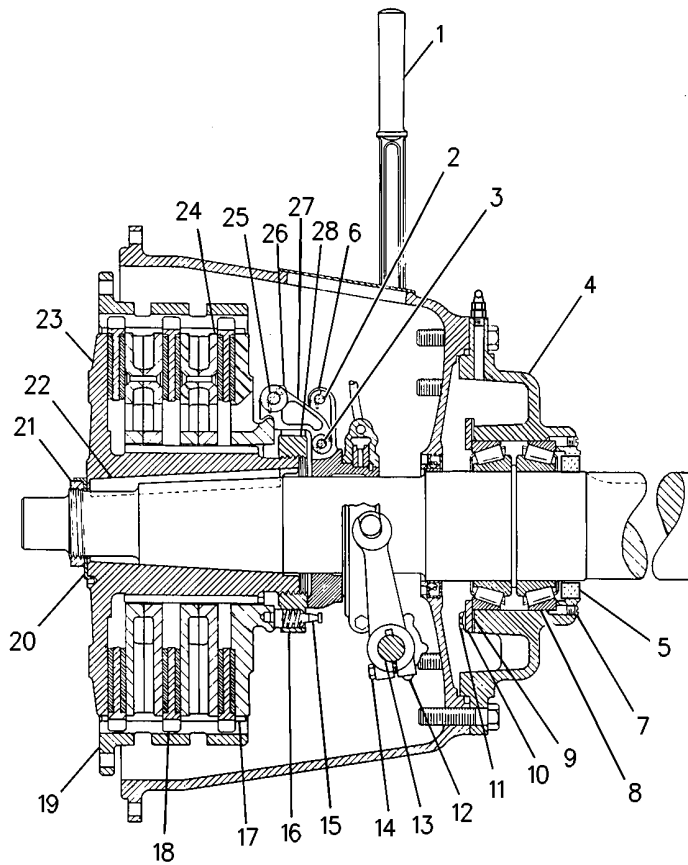

GRAPHIC #1

g00895096

BASIC ENGINE

2W-4908 CLUTCH GP (contd.)

i02549423

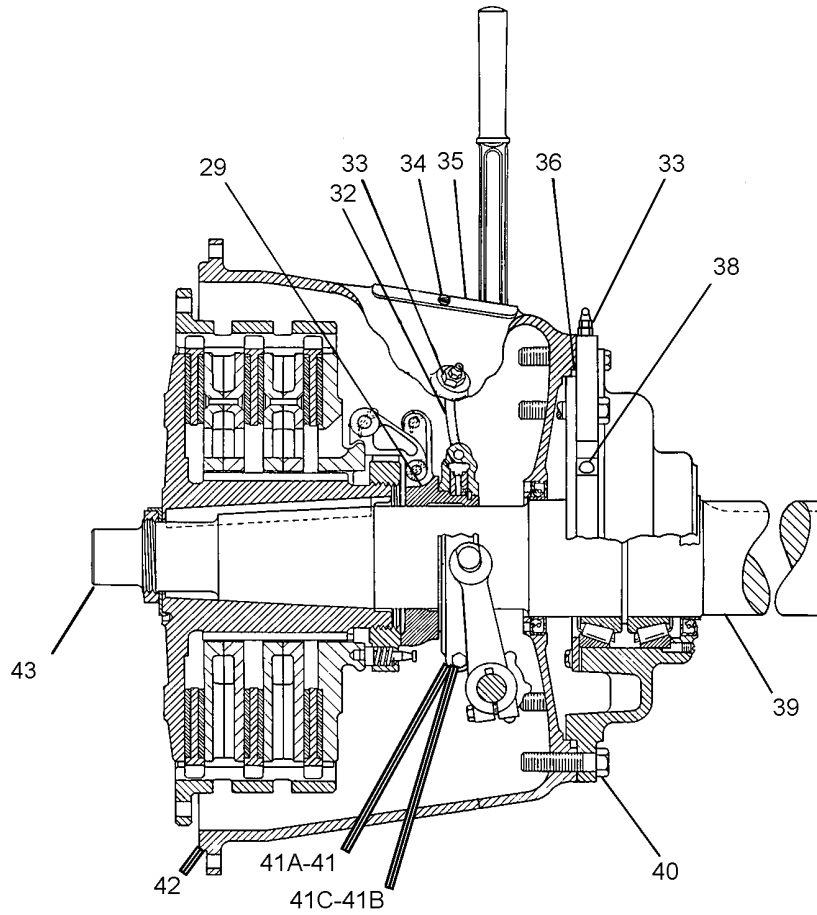

GRAPHIC #2

<END>

g01275834

BASIC ENGINE

178-9570 COMPRESSOR GP-REFRIGERANT

BASIC

PART OF 252-5565 COMPRESSOR GP-REFRIGERANT
AN ATTACHMENT

SMCS-1802

i02089812

NOTE	REF NO	GRAPHIC REF	PART NUMBER	QTY	PART NAME						SEE PAGE
					1	2	3	4	5	6 (PRODUCT LEVEL)	
	1	1	102-8802	1	KIT-RECEPTACLE (2-PIN)						
					(INCLUDES RECEPTACLE AS AND WEDGE)						
	2	1	7T-4532	1	PLUG AS						
	3	1	114-3469	1	VALVE GP-RELIEF (REFRIGERANT COMPRESSOR)						
		1	9X-7378	1	SEAL-O-RING						

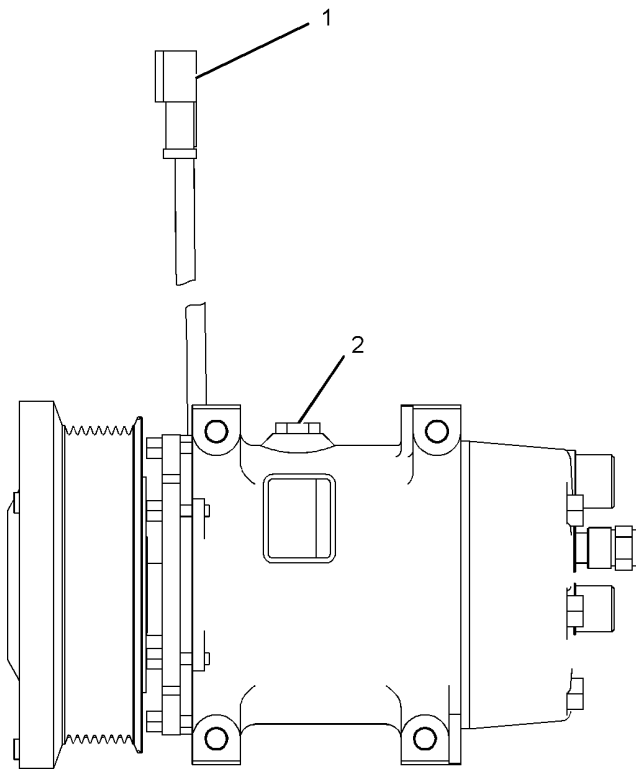

FRONT VIEW

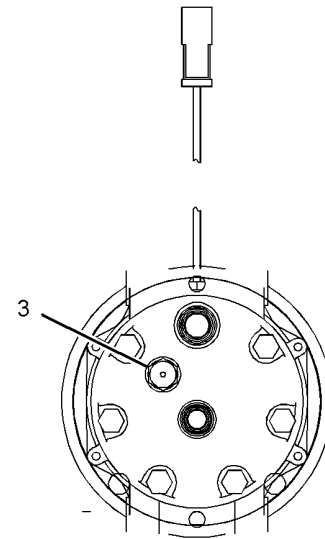

RIGHT SIDE VIEW

GRAPHIC #1

<END>

g01073569

BASIC ENGINE

252-5565 COMPRESSOR GP-REFRIGERANT

AN ATTACHMENT

SMCS-1802

i02253802

NOTE	REF NO	GRAPHIC REF	PART NUMBER	QTY	PART NAME	1 2 3 4 5 6 (PRODUCT LEVEL)						SEE PAGE
Y	1	1	178-9570	1	COMPRESSOR GP-REFRIGERANT							24
	2	1	188-2128	1	PLUG AS							
	3	1	211-2101	2	SLEEVE							
	4	1	252-5566	1	SUPPORT AS-COMPRESSOR							
M	5	1	6V-5230	1	BOLT (M10X1.5X60-MM)							
	6	1	6V-5839	3	WASHER (11X21X2.5-MM THK)							
M	7	1	7X-2538	4	BOLT (M8X1.25X100-MM)							
M	8	1	8T-0643	2	BOLT (M10X1.5X80-MM)							
	9	1	8T-4224	4	WASHER-HARD (8.8X16X2-MM THK)							

M-METRIC PART
Y-SEPARATE ILLUSTRATION

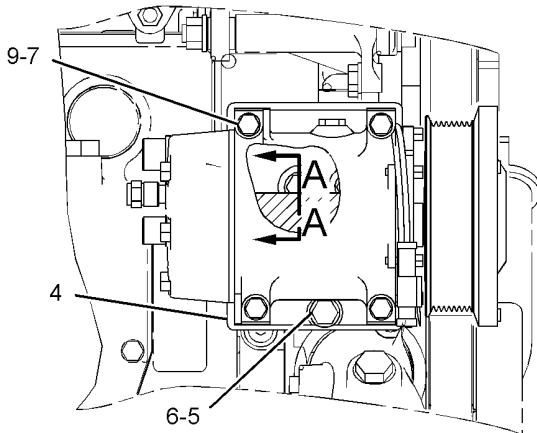

RIGHT SIDE VIEW

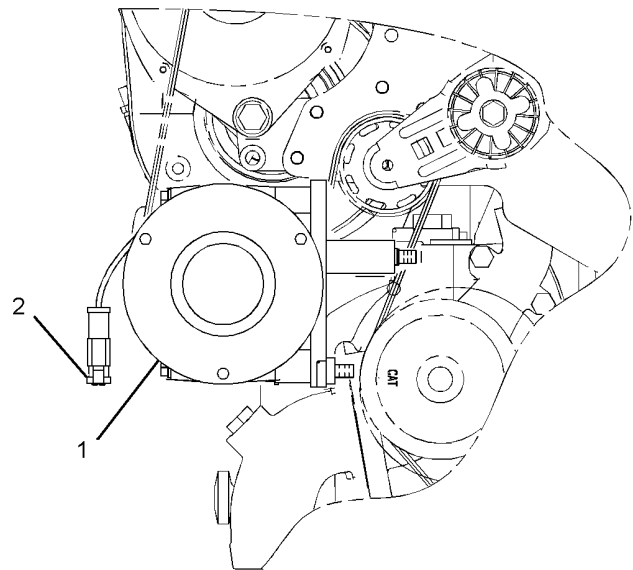

FRONT VIEW

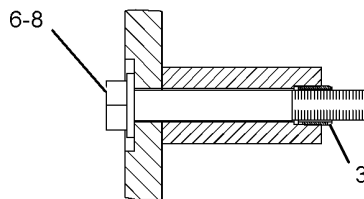

SECTION A-A

GRAPHIC #1

<END>

g01135542

BASIC ENGINE

183-3649 COVER GP-CYLINDER BLOCK

AN ATTACHMENT

SMCS-1201

i02536444

NOTE	REF NO	GRAPHIC REF	PART NUMBER	QTY	PART NAME						SEE PAGE
					1	2	3	4	5	6	
	1	1	5N-4185	1	WASHER-SEAL						
	2	1	213-2410	1	GASKET						
	3	1	213-2411	1	COVER (CYLINDER BLOCK)						
	4	1	240-0041	1	BREATHER AS (CRANKCASE)						
M	5	1	3E-8005	1	BOLT (M8X1.25X160-MM)						
M	6	1	6V-3918	2	BOLT (M8X1.25X50-MM)						
M	7	1	6V-3940	9	BOLT (M8X1.25X25-MM)						
	8	1	9F-4446	1	SEAL-O-RING						
	9	1	9M-1974	11	WASHER-HARD (8.8X16X2-MM THK)						

M-METRIC PART

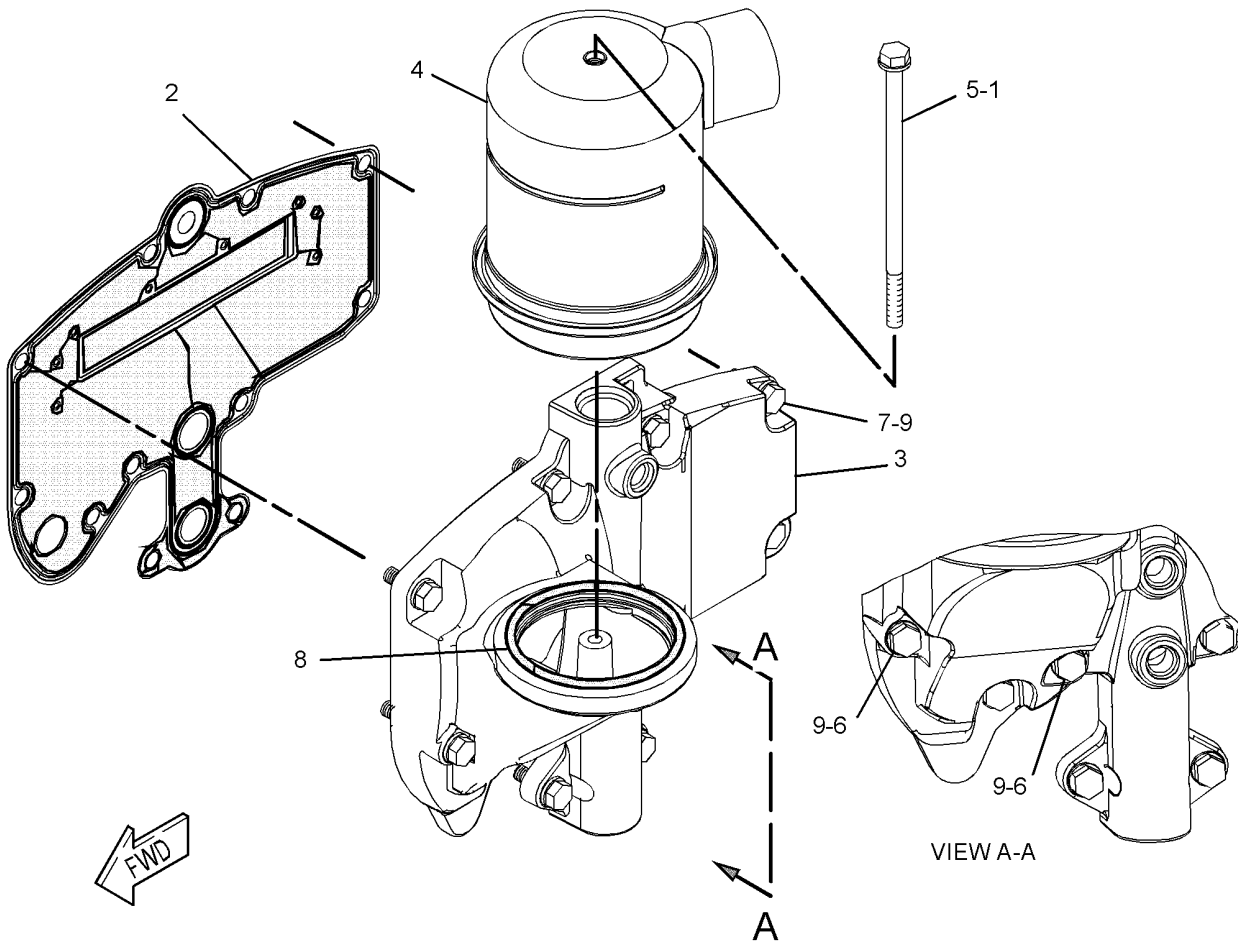

GRAPHIC #1

g01270659

BASIC ENGINE

127-5728 COVER GP-FLYWHEEL HOUSING

LEFT STARTER BORE
AN ATTACHMENT

SMCS-1157

i00830240

NOTE	REF NO	GRAPHIC REF	PART NUMBER	QTY	PART NAME						SEE PAGE
					1	2	3	4	5	6 (PRODUCT LEVEL)	
	1	1	9Y-6089	1	GASKET						
	2	1	0S-1589	3	BOLT (5/8-11X1.75IN)						
	3	1	4D-3704	3	WASHER-HARD (5MM THK)						
	4	1	4N-1114	1	COVER						

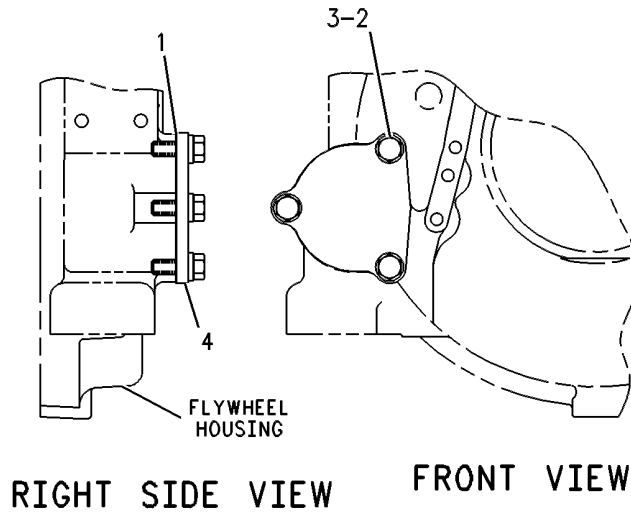

GRAPHIC #1

<END>

g00262336

BASIC ENGINE

133-1209 COVER GP-FLYWHEEL HOUSING

AN ATTACHMENT

SMCS-1157

i02297824

NOTE	REF NO	GRAPHIC REF	PART NUMBER	QTY	PART NAME						SEE PAGE
					1	2	3	4	5	6 (PRODUCT LEVEL)	
	1	1	8S-2332	3	BOLT-12 POINT HEAD (5/8-11X1.75-IN)						
	2	1	4D-3704	3	WASHER-HARD (17X30X5-MM THK)						
	3	1	4N-1114	1	COVER						
	4	1	4H-7869	1	GASKET						

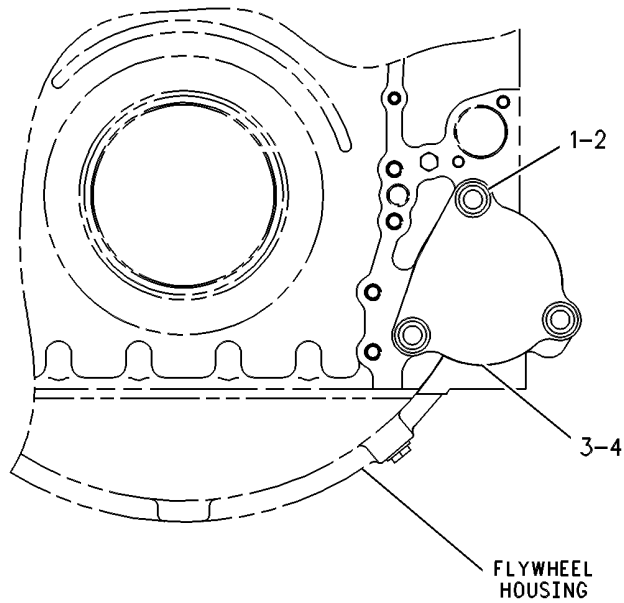

FRONT VIEW

GRAPHIC #1

<END>

g00260698

BASIC ENGINE

118-1727 COVER GP-FRONT HOUSING REQUIRED ON ENGINES WITH NO FACTORY INSTALLED AIR COMPRESSOR AN ATTACHMENT

SMCS-1151, 1166

i02445680

NOTE	REF NO	GRAPHIC REF	PART NUMBER	QTY	PART NAME						SEE PAGE
					1	2	3	4	5	6 (PRODUCT LEVEL)	
	1	1	5P-8245	4	WASHER-HARD (13.5X25.5X3-MM THK)						
M	2	1	6V-5696	2	BOLT (M12X1.75X80-MM)						
	3	1	4W-2026	1	COVER						
	4	1	135-9819	1	SEAL						
M	5	1	6V-8149	2	NUT (M12X1.75-THD)						

M-METRIC PART

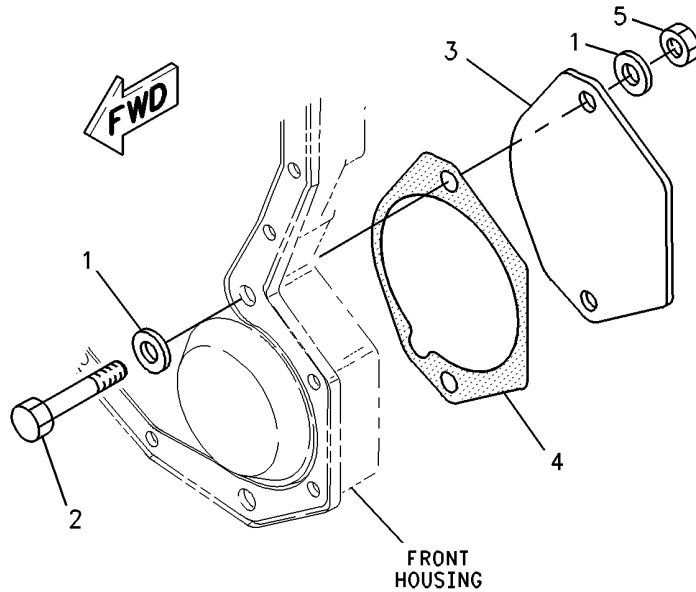

GRAPHIC #1

<END>

g00897312

BASIC ENGINE

214-3562 COVER GP-FRONT HOUSING

AN ATTACHMENT

SMCS-1151, 1166

i02603446

NOTE	REF NO	GRAPHIC REF	PART NUMBER	QTY	PART NAME						SEE PAGE
					1	2	3	4	5	6 (PRODUCT LEVEL)	
	1	1	241-5645	1	CAP AS-FILLER (ENGINE OIL)						
	2	1	241-2942	1	TUBE AS-OIL (ENGINE)						
	3	1	166-1776	1	COVER AS-FRONT						
		1	126-1757	2	WASHER (10.85X19.3X1.27-MM THK)						
		1	136-0822	2	STUD						
	4	1	166-1781	1	GASKET						
	5	1	061-9455	1	SEAL-O-RING						
M	6	1	5C-7261	2	NUT (M8X1.25-THD)						
M	7	1	6V-2317	7	BOLT (M8X1.25X30-MM)						
M	8	1	8T-0100	1	BOLT (M8X1.25X60-MM)						
	9	1	8T-4224	2	WASHER-HARD (8.8X16X2-MM THK)						

M-METRIC PART

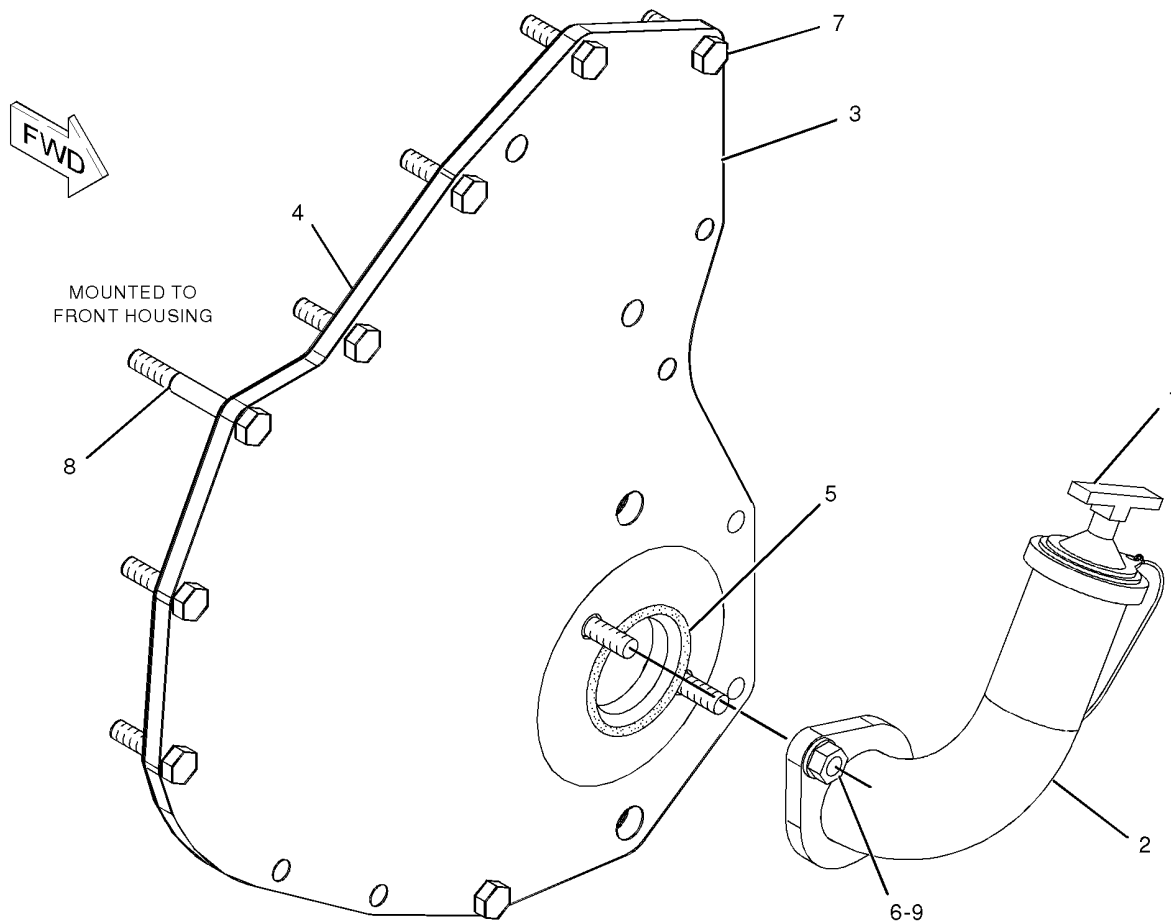

GRAPHIC #1

<END>

g01059073

BASIC ENGINE

217-8669 COVER GP-FRONT HOUSING

PART OF 287-3653 ENGINE AR-CORE

SMCS-1151, 1166

i02178312

NOTE	REF NO	GRAPHIC REF	PART NUMBER	QTY	PART NAME						SEE PAGE
					1	2	3	4	5	6 (PRODUCT LEVEL)	
	1	1	209-0760	1	COVER AS-FRONT						
	1A	1	126-1757	2	WASHER (10.85X19.3X1.27-MM THK)						
	1B	1	136-0822	2	STUD						
	2	1	209-0762	1	GASKET AS						

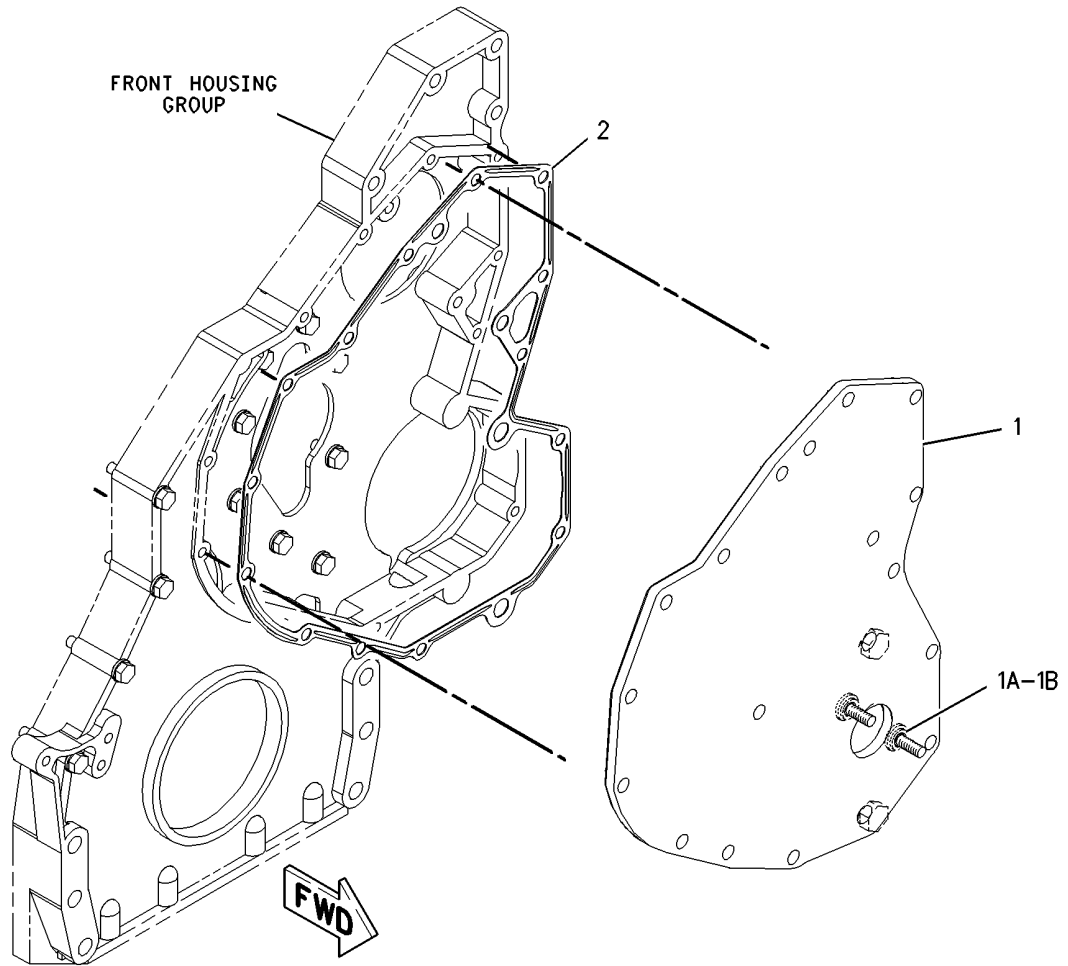

GRAPHIC #1

<END>

g00849279

BASIC ENGINE

247-5716 COVER GP-FRONT HOUSING

AN ATTACHMENT

SMCS-1151, 1166

i02292207

NOTE	REF NO	GRAPHIC REF	PART NUMBER	QTY	PART NAME						SEE PAGE
					1	2	3	4	5	6 (PRODUCT LEVEL)	
	1	1	7C-1445	1	COVER						
	2	1	061-9455	1	SEAL-O-RING						
M	3	1	5C-7261	2	NUT (M8X1.25-THD)						
M	4	1	6V-2317	7	BOLT (M8X1.25X30-MM)						
M	5	1	8T-0100	1	BOLT (M8X1.25X60-MM)						
	6	1	8T-4224	2	WASHER-HARD (8.8X16X2-MM THK)						

M-METRIC PART

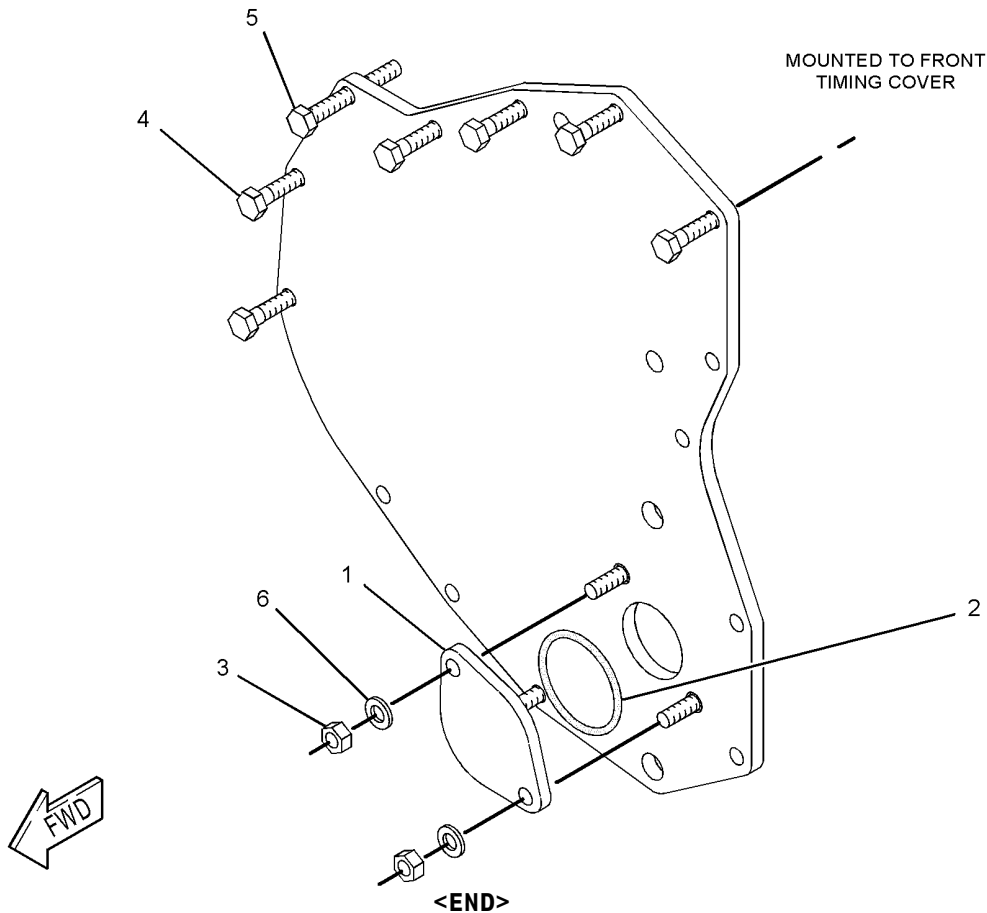

GRAPHIC #1

g01100949

BASIC ENGINE

267-6521 COVER GP-FRONT HOUSING

AN ATTACHMENT

SMCS-1151, 1166

i02596826

NOTE	REF NO	GRAPHIC REF	PART NUMBER	QTY	PART NAME						SEE PAGE
					1	2	3	4	5	6 (PRODUCT LEVEL)	
	1	1	241-5645	1	CAP AS-FILLER (ENGINE OIL)						
	2	1	267-6522	1	TUBE AS						
	3	1	061-9455	1	SEAL-O-RING						
BM	4	1	5C-7261	2	NUT (M8X1.25-THD)						
M	5	1	6V-2317	7	BOLT (M8X1.25X30-MM)						
M	6	1	8T-0100	1	BOLT (M8X1.25X60-MM)						
B	7	1	8T-4224	2	WASHER-HARD (8.8X16X2-MM THK)						

B-USE AS REQUIRED
M-METRIC PART

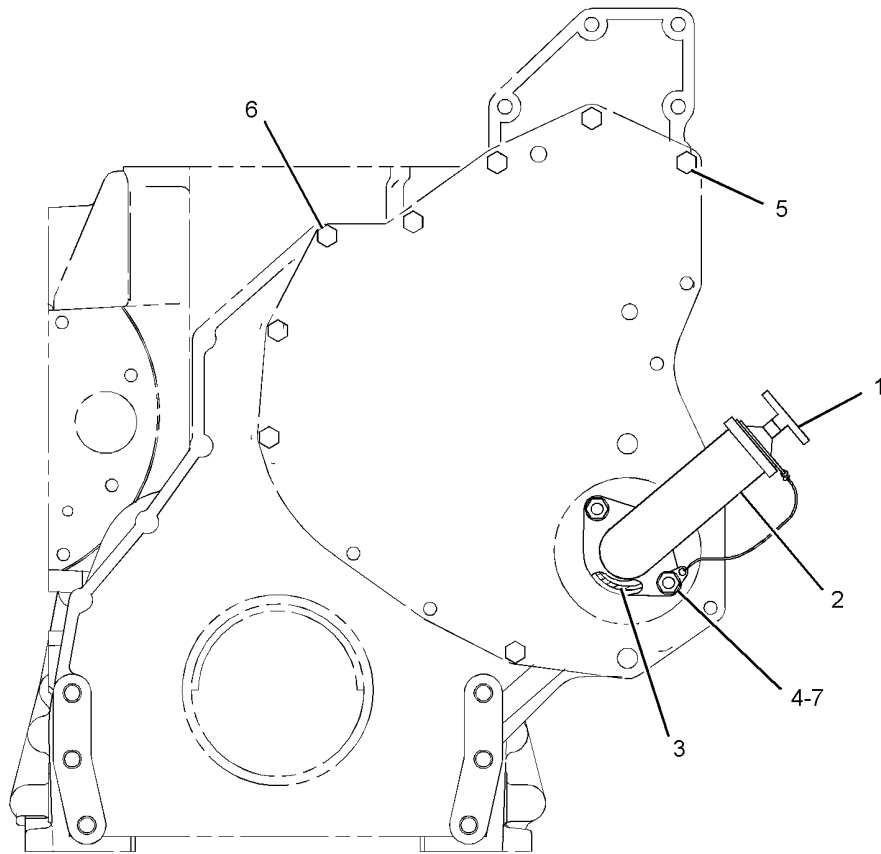

FRONT VIEW

GRAPHIC #1

<END>

g01140390

BASIC ENGINE

195-3034 COVER GP-OIL PAN-ENGINE AN ATTACHMENT

SMCS-1302

i02418416

NOTE	REF NO	GRAPHIC REF	PART NUMBER	QTY	PART NAME						SEE PAGE
					1	2	3	4	5	6 (PRODUCT LEVEL)	
	1	1	7C-1445	1	COVER						
	2	1	061-9455	1	SEAL-O-RING						
M	3	1	6V-5217	2	BOLT (M8X1.25X20-MM)						
	4	1	9M-1974	2	WASHER-HARD (8.8X16X2-MM THK)						

M-METRIC PART

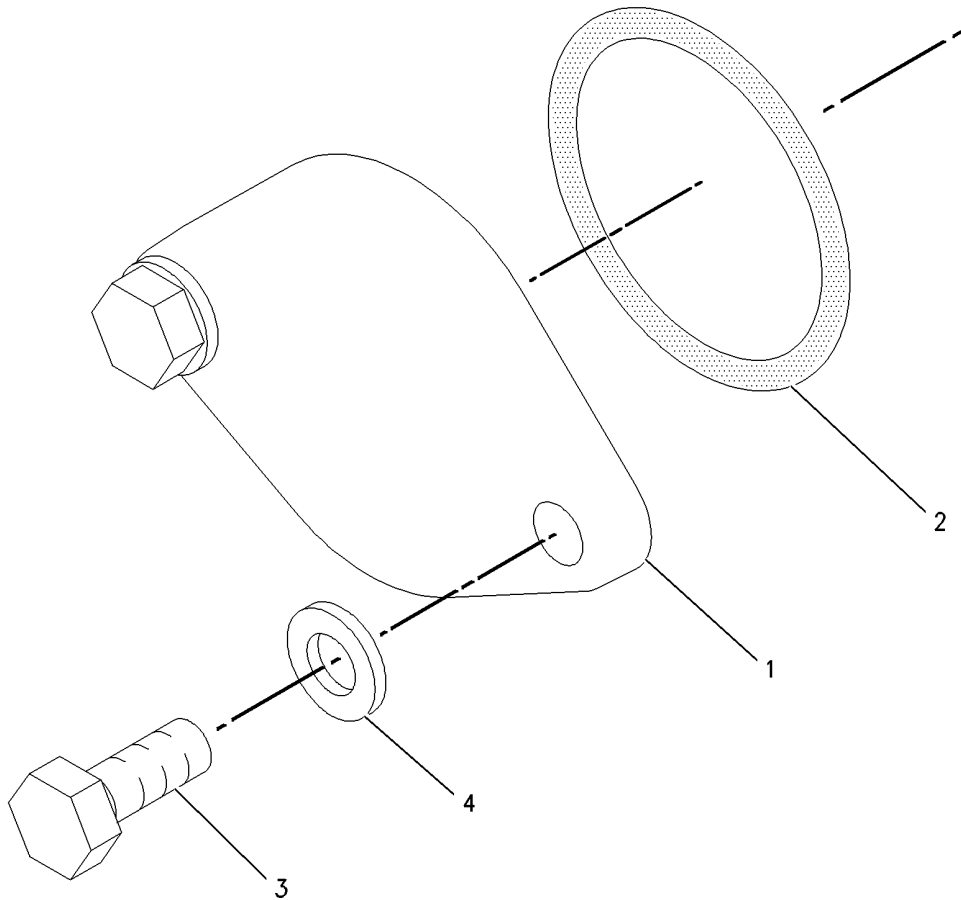

GRAPHIC #1

<END>

g00755075

BASIC ENGINE

9Y-9238 COVER GP-STORAGE-FLYWHEEL HOUSING AN ATTACHMENT

SMCS-0355, 0661, 1157

i01033870

NOTE	PART NUMBER	QTY	PART NAME						SEE PAGE
			1	2	3	4	5	6 (PRODUCT LEVEL)	
	7N-7827	1	COVER-FLYWHEEL HOUSING						
	4P-2543	4	FASTENER						
<END>									

BASIC ENGINE

117-0178 COVER GP-STORAGE-REAR CRANKSHAFT
PROVIDES PLUGS TO SEAL REAR CRANKSHAFT FLANGE BOLT HOLES ON ENGINES BUILT
WITHOUT A FLYWHEEL
AN ATTACHMENT

SMCS-0355, 0661, 1157

i02489778

NOTE	REF NO	GRAPHIC REF	PART NUMBER	QTY	PART NAME						SEE PAGE
					1	2	3	4	5	6 (PRODUCT LEVEL)	
	1	1	5P-0995	8	PLUG-SEAL						

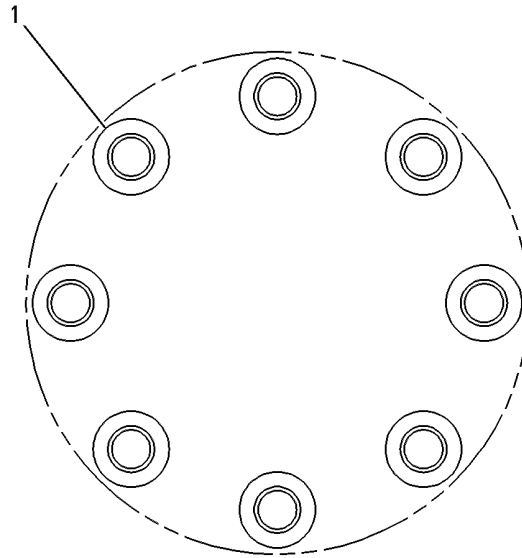

REAR VIEW

GRAPHIC #1

<END>

g00251313

BASIC ENGINE

235-8174 COVER GP-VALVE MECHANISM

S/N: MBD1-659
AN ATTACHMENT

SMCS-1107

i02596827

NOTE	REF NO	GRAPHIC REF	PART NUMBER	QTY	PART NAME						SEE PAGE
					1	2	3	4	5	6 (PRODUCT LEVEL)	
	1	1	213-5206	1	COVER GP-VALVE MECHANISM						
L	1A	1	217-5701		SEAL (23-DM) (VALVE MECHANISM COVER)						
	2	1	218-0397	1	COVER AS-BASE						
L	2A	1	217-5701		SEAL (23-DM) (VALVE MECHANISM BASE)						
	3	1	227-4531	1	CAP AS-FILLER (ENGINE OIL)						
	3A	1	7F-8268	1	SEAL-O-RING						
	4	1	246-5083	11	SLEEVE-SPACER						

L-ORDER BY DECIMETER

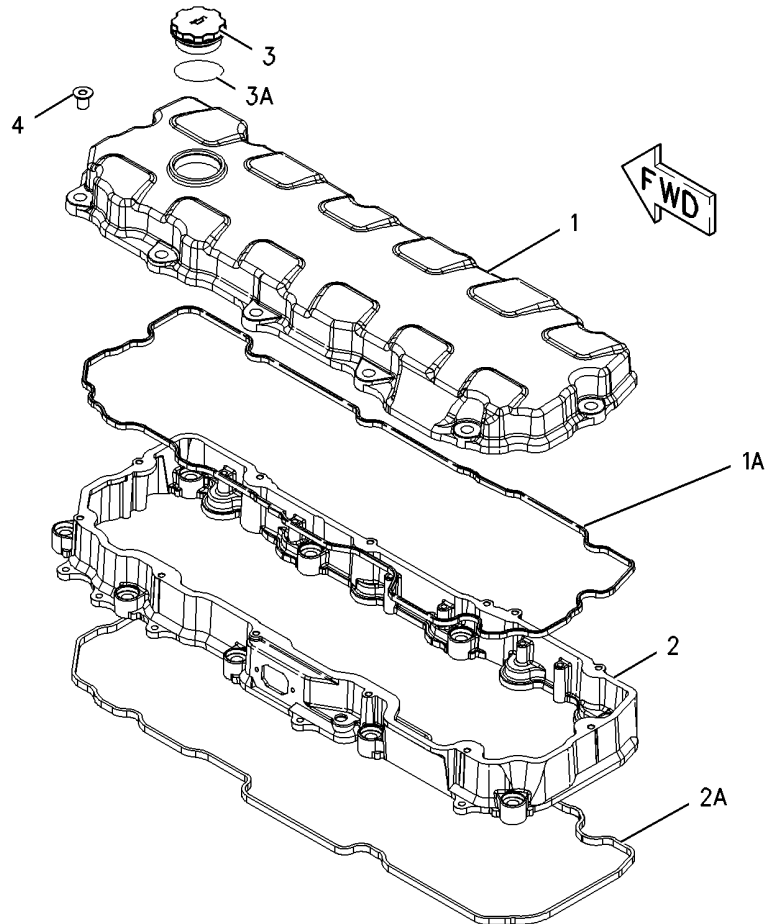

GRAPHIC #1

<END>

g01001002

BASIC ENGINE

235-8174 COVER GP-VALVE MECHANISM

S/N: MBD660-UP
AN ATTACHMENT

SMCS-1107

i02596828

NOTE	REF NO	GRAPHIC REF	PART NUMBER	QTY	PART NAME	1 2 3 4 5 6 (PRODUCT LEVEL)						SEE PAGE
	1	1	227-4531	1	CAP AS-FILLER (ENGINE OIL)							
	1A	1	7F-8268	1	SEAL-O-RING							
	2	1	246-5083	11	SLEEVE-SPACER							
C	3	1	263-7821	1	COVER GP-VALVE MECHANISM							
L	3A	1	217-5701		SEAL (23-DM) (VALVE MECHANISM COVER)							
C	4	1	271-2418	1	BASE GP-VALVE COVER							
CL	4A	1	268-3490	1	SEAL AS (VALVE MECHANISM BASE)							
	BF		4C-9612		SEALANT-SILICONE							

B-USE AS REQUIRED
C-CHANGE FROM PREVIOUS TYPE
F-NOT SHOWN
L-ORDER BY DECIMETER

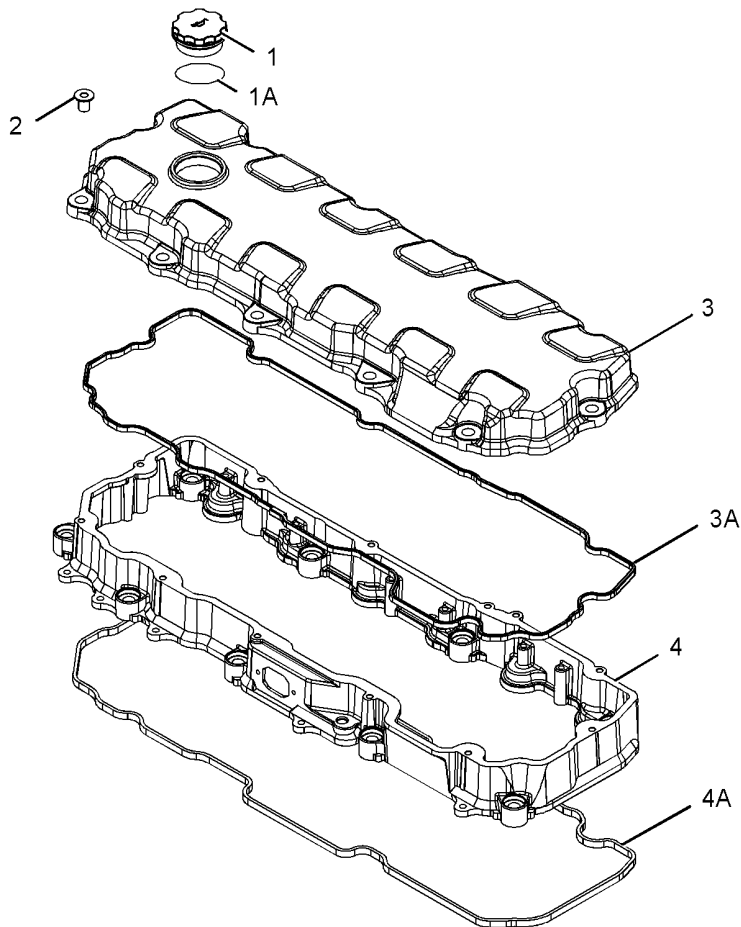

GRAPHIC #1

<END>

g01277347

BASIC ENGINE

164-6148 CRANKSHAFT GP

PART OF 287-3653 ENGINE AR-CORE

SMCS-1202

i02569820

NOTE	REF NO	GRAPHIC REF	PART NUMBER	QTY	PART NAME	1 2 3 4 5 6 (PRODUCT LEVEL)						SEE PAGE
	1	1	151-2939	7	BEARING-MAIN (STANDARD)							
R	2	1	261-1544	1	CRANKSHAFT AS							
	2A	1	1B-8705	1	KEY-WOODRUFF							
	2B	1	2W-8147	1	GEAR (50-TEETH)							
	2C	1	9Y-0810	1	SLEEVE-WEAR							
	3	1	246-3150	2	PLATE-THRUST							

R-REMFG PART MAY BE AVAILABLE

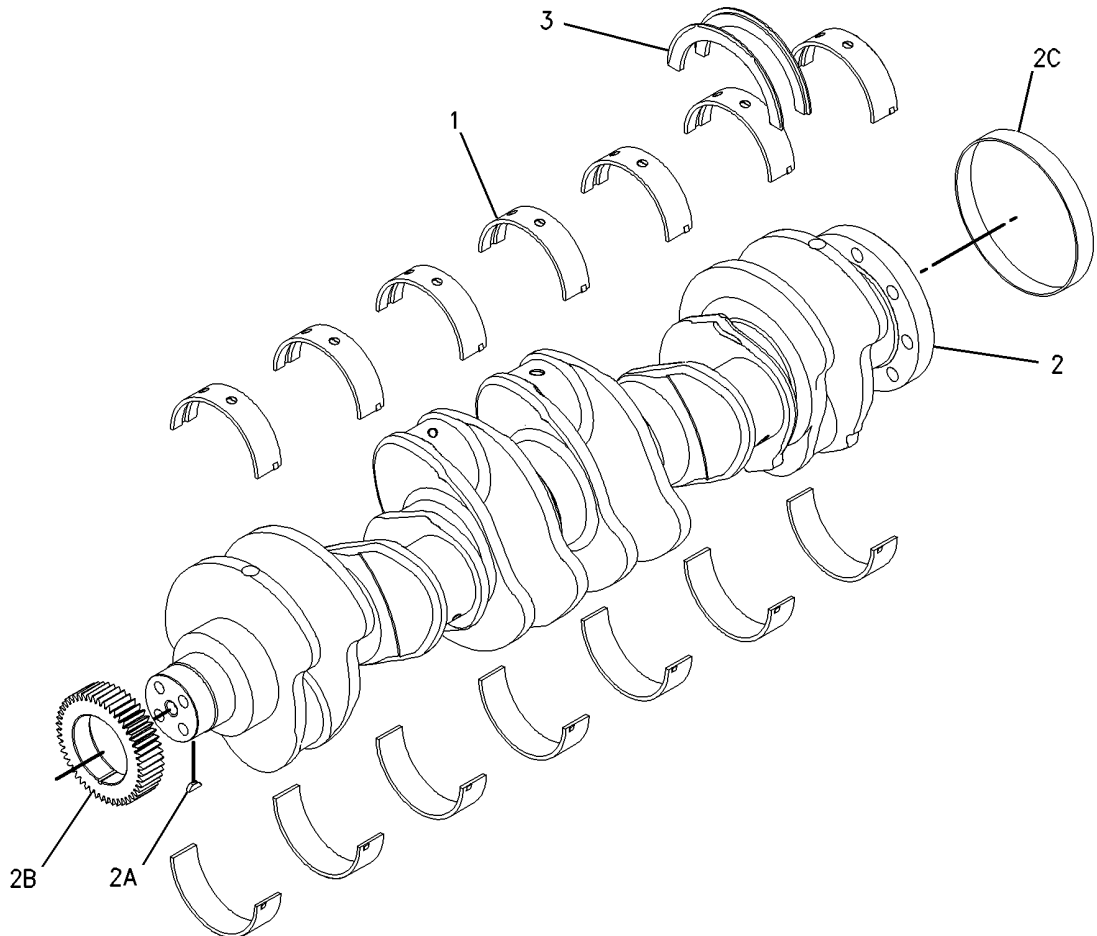

GRAPHIC #1

<END>

g00789955

BASIC ENGINE

221-3248 CYLINDER BLOCK AS

PART OF 220-1952 CYLINDER BLOCK GP

SMCS-1201

i02247506

NOTE	REF NO	GRAPHIC REF	PART NUMBER	QTY	PART NAME						SEE PAGE
					1	2	3	4	5	6 (PRODUCT LEVEL)	
	1	1	0L-1026	2	PLUG-CUP						
	2	1	3B-0623	2	PLUG-CUP						
	3	1	4F-5695	4	PLUG-CUP						
M	4	1	175-0454	14	BOLT (M16X2X160-MM)						
	5	1	203-5805	2	BEARING-SLEEVE						
	6	1	203-6090	1	BEARING-SLEEVE						
	7	1	212-7002	7	CAP-BEARING						
	8	1	216-5586	1	BEARING-SLEEVE (CAMSHAFT)						
	10	1	9X-8268	14	WASHER (17.5X30X3.5-MM THK)						

M-METRIC PART

BASIC ENGINE

221-3248 CYLINDER BLOCK AS (contd.)

i02247506

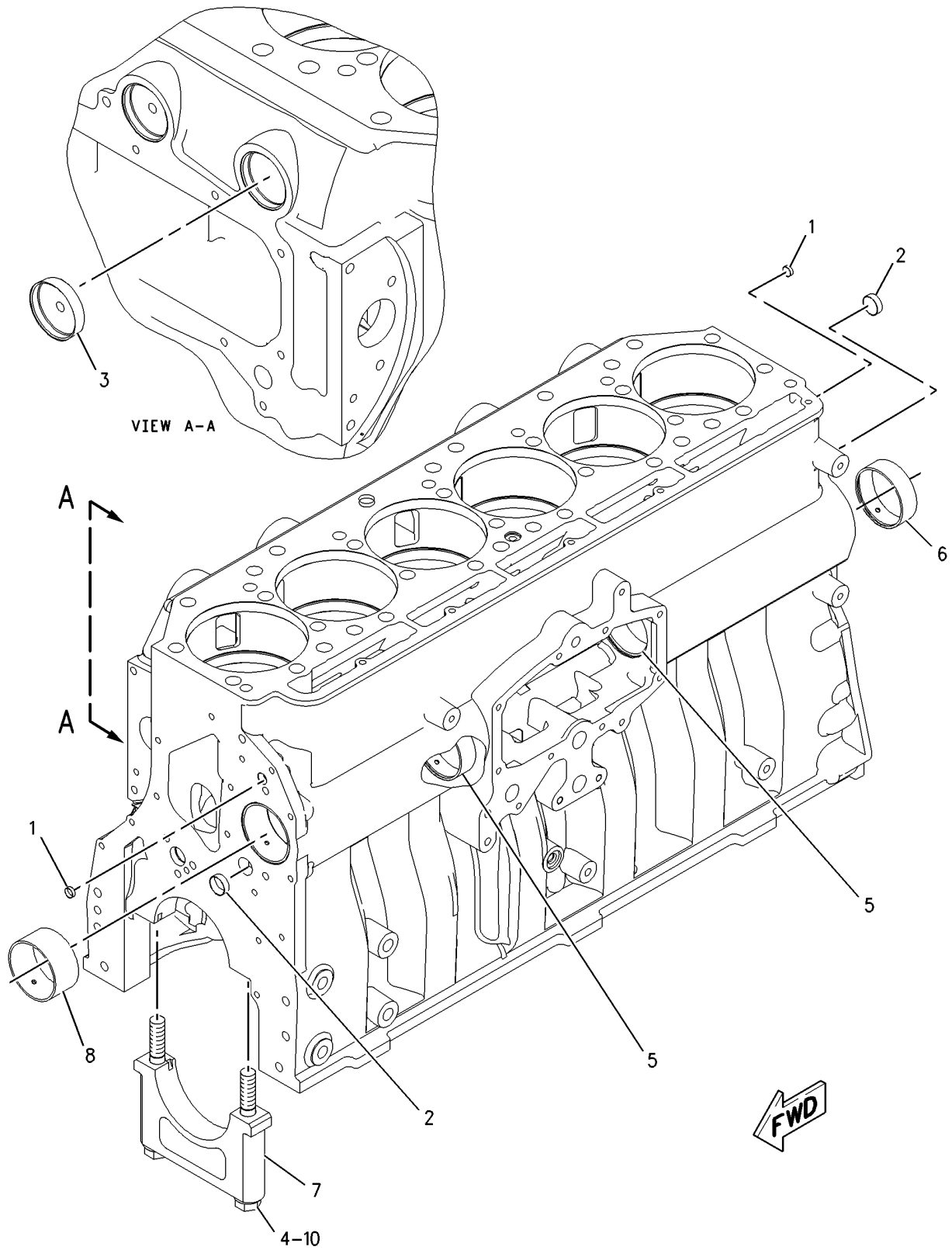

GRAPHIC #1

<END>

g00920253

BASIC ENGINE

161-3406 CYLINDER BLOCK GP

PART OF 287-3653 ENGINE AR-CORE

SMCS-1201

i01988027

NOTE	REF NO	GRAPHIC REF	PART NUMBER	QTY	PART NAME						SEE PAGE
					1	2	3	4	5	6 (PRODUCT LEVEL)	
	1	1	0S-0519	1	PLUG-CUP						
	2	1	1W-8407	2	SLEEVE						
	3	1	4G-4972	1	SEAL-O-RING						
CY	4	1	220-1952	1	CYLINDER BLOCK GP						43
	5	1	6V-3538	2	DOWEL						
	6	1	7N-5683	2	DOWEL						

C-CHANGE FROM PREVIOUS TYPE
Y-SEPARATE ILLUSTRATION

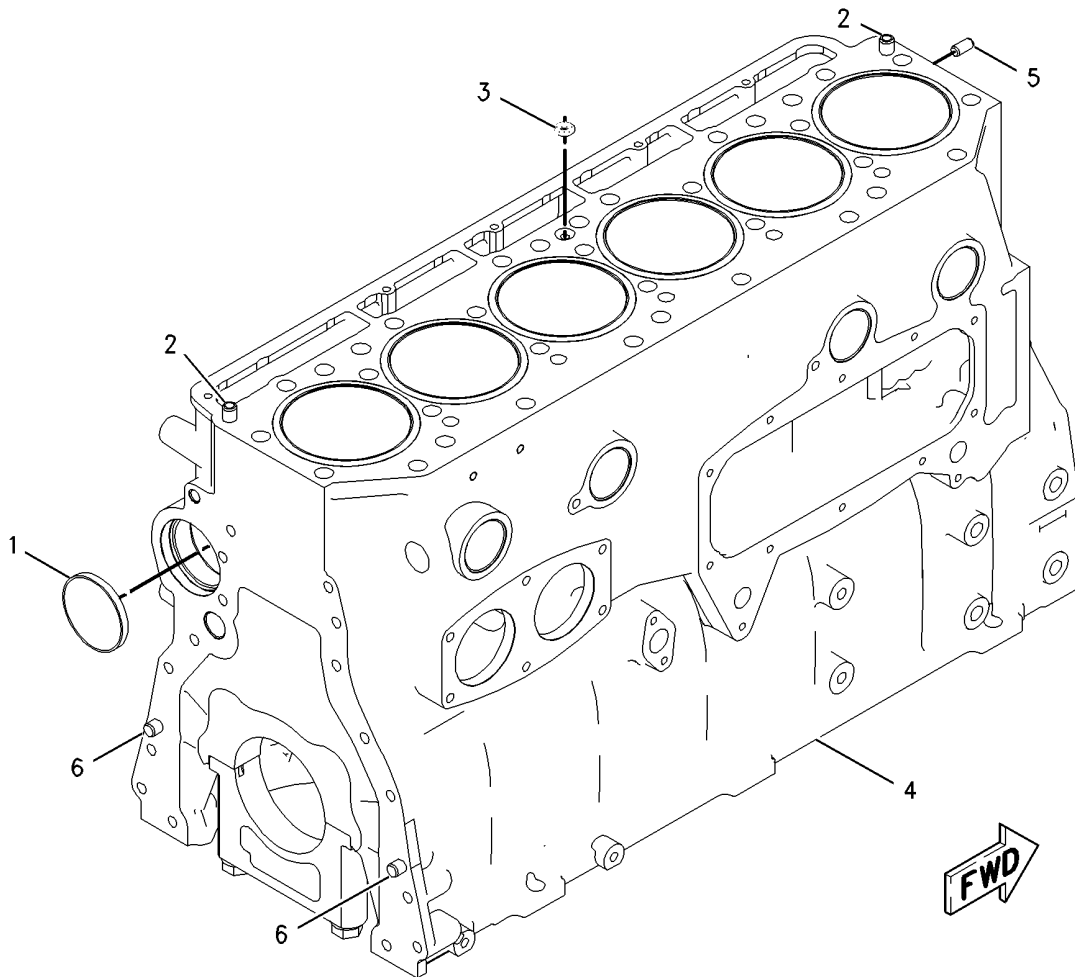

GRAPHIC #1

<END>

g00838255

BASIC ENGINE

220-1952 CYLINDER BLOCK GP

PART OF 161-3406 CYLINDER BLOCK GP

SMCS-1201

i01988156

NOTE	REF NO	GRAPHIC REF	PART NUMBER	QTY	PART NAME						SEE PAGE
					1	2	3	4	5	6 (PRODUCT LEVEL)	
	1	1	167-0024	6	SEAL-LINER						
	2	1	190-3562	6	LINER-CYLINDER						
Y	3	1	221-3248	1	CYLINDER BLOCK AS						40

Y-SEPARATE ILLUSTRATION

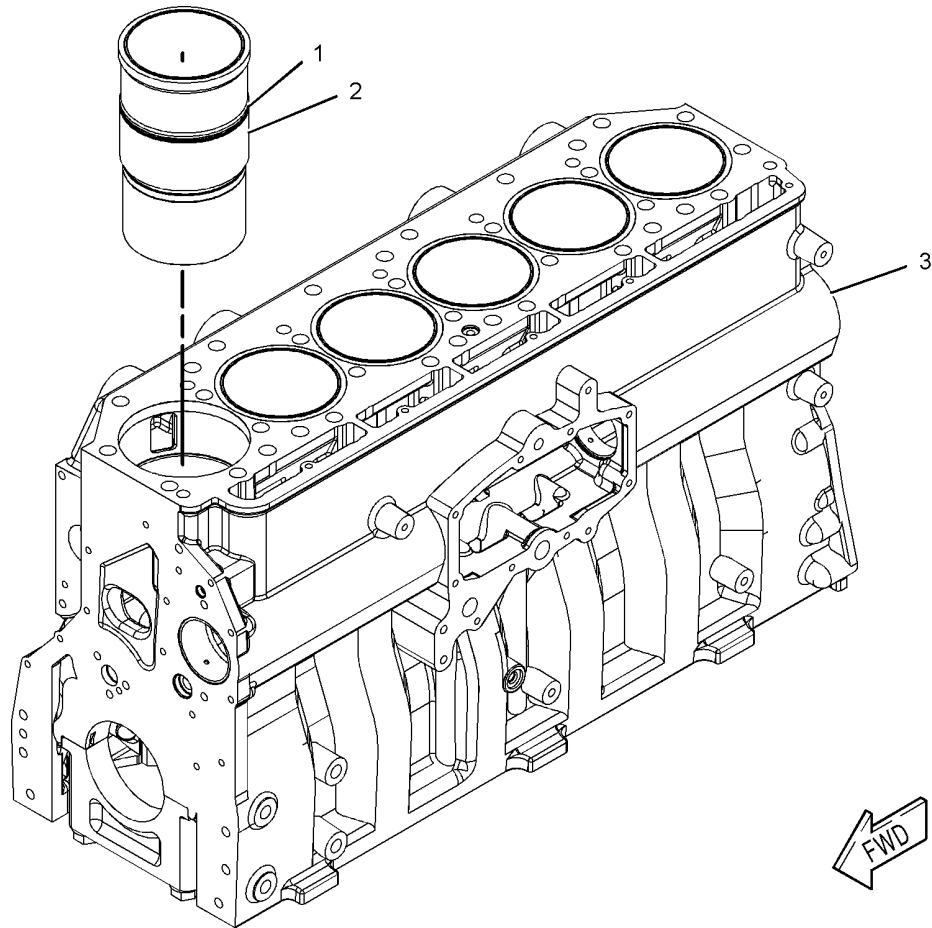

GRAPHIC #1

<END>

g01032547

BASIC ENGINE

252-8438 CYLINDER HEAD AS

PART OF 252-8439 CYLINDER HEAD GP

SMCS-1100, 1101

i02179365

NOTE	REF NO	GRAPHIC REF	PART NUMBER	QTY	PART NAME						SEE PAGE
					1	2	3	4	5	6 (PRODUCT LEVEL)	
	1	1	6V-7604	6	PLUG-CUP						
	2	1	8M-5860	18	PLUG-CUP						
	3	1	212-8917	12	INSERT-VALVE SEAT (EXHAUST)						
	4	1	227-1200	6	SLEEVE-INJECTOR						
	5	1	241-8388	12	INSERT-VALVE SEAT (INLET)						
	7	1	8C-0563	12	SEAL-O-RING						

BASIC ENGINE

252-8438 CYLINDER HEAD AS (contd.)

i02179365

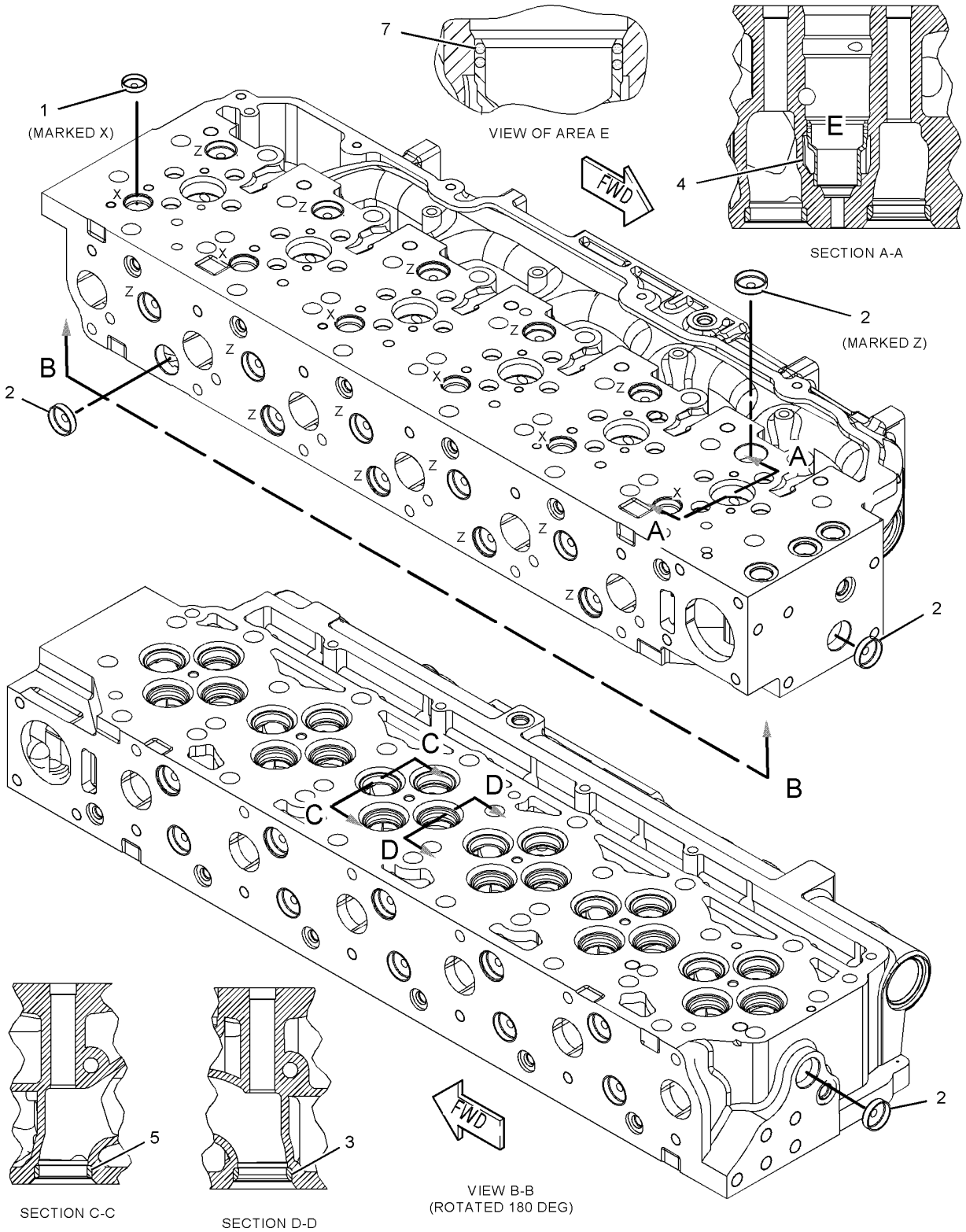

GRAPHIC #1

<END>

g01089169

BASIC ENGINE

242-0672 CYLINDER HEAD GP

PART OF 287-3653 ENGINE AR-CORE

FOR USE WITH ENGINES THAT DO NOT REQUIRE SMART WASTE GATE

SMCS-1100

i02255318

NOTE	REF NO	GRAPHIC REF	PART NUMBER	QTY	PART NAME						SEE PAGE
					1	2	3	4	5	6 (PRODUCT LEVEL)	
	1	1	2A-3746	1	PLUG-CUP						
	2	1	187-1315	1	GASKET AS						
Y	3	1	252-8439	1	CYLINDER HEAD GP						47

Y-SEPARATE ILLUSTRATION

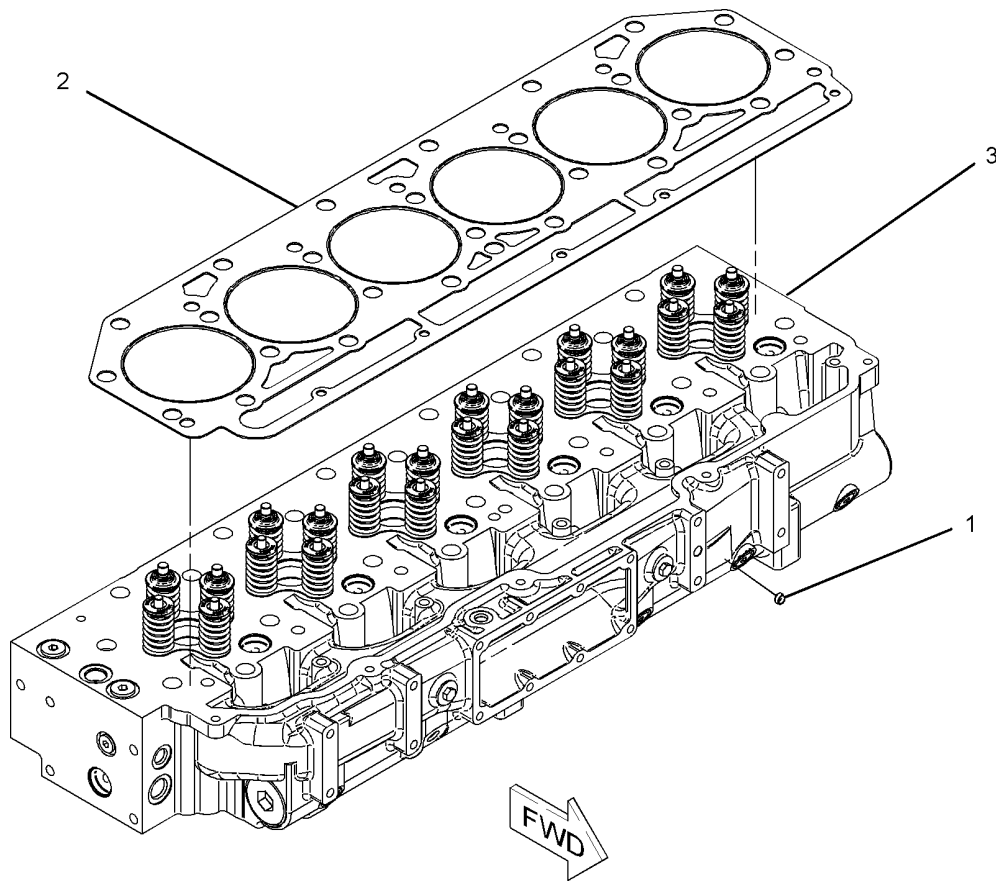

GRAPHIC #1

<END>

g01065328

BASIC ENGINE

252-8439 CYLINDER HEAD GP

PART OF 242-0672 CYLINDER HEAD GP

SMCS-1100

i02490672

NOTE	REF NO	GRAPHIC REF	PART NUMBER	QTY	PART NAME						SEE PAGE
					1	2	3	4	5	6 (PRODUCT LEVEL)	
	1	1	1W-2715	24	LOCK-RETAINER						
	2	1	2A-4429	24	LOCK-RETAINER						
	3	1	260-4856	12	GUIDE-VALVE						
	4	1	163-2478	12	SEAL-VALVE STEM						
	5	1	183-3407	6	PLUG AS						
					(EACH INCLUDES)						
		1	9S-8004	1	PLUG						
		1	153-4906	1	SEAL-O-RING						
	6	1	271-7442	2	PLUG						
	7	1	183-2317	2	SEAL-O-RING						
	8	1	190-6115	12	SPRING-VALVE (INNER)						
	9	1	190-6117	12	SPRING-VALVE (OUTER)						
	10	1	211-2134	12	RETAINER						
	11	1	217-0609	6	SEAT-VALVE SPRING						
	12	1	241-8382	12	VALVE-INLET						
	13	1	241-8383	12	VALVE-EXHAUST						
	14	1	241-8384	12	RETAINER						
	15	1	241-8385	12	SPRING-VALVE (OUTER)						
	16	1	241-8386	12	SPRING-VALVE (INNER)						
	17	1	241-8387	6	SEAT						
	18	1	259-5829	12	GUIDE-VALVE						
	19	1	241-8390	12	SEAL-VALVE STEM						
Y	20	1	252-8438	1	CYLINDER HEAD AS						44
	21	1	148-8395	2	PLUG AS						
					(EACH INCLUDES)						
		1	3K-0360	1	SEAL-O-RING						
		1	9S-8005	1	PLUG-O RING						
	22	1	8T-6764	2	PLUG-PIPE						

Y-SEPARATE ILLUSTRATION

BASIC ENGINE

252-8439 CYLINDER HEAD GP (contd.)

i02490672

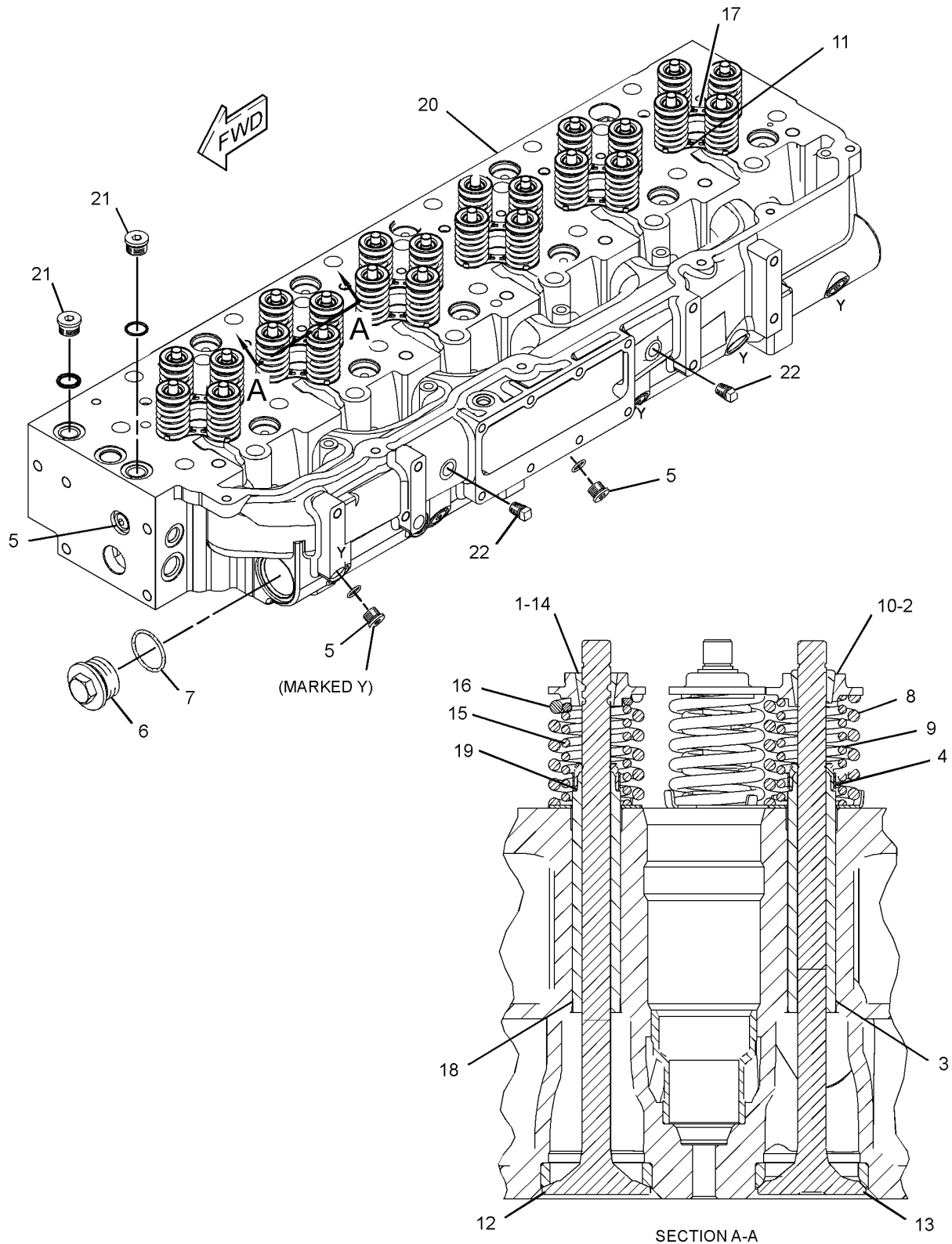

GRAPHIC #1

<END>

g01191136

BASIC ENGINE

165-4557 DAMPER & PULLEY GP PROVIDES VISCOUS DAMPER W/8 GROOVE POLY-RIB PULLEY AN ATTACHMENT

SMCS-1205

i01615703

NOTE	REF NO	GRAPHIC REF	PART NUMBER	QTY	PART NAME						SEE PAGE
					1	2	3	4	5	6 (PRODUCT LEVEL)	
	1	1	2W-7381	1	WASHER						
	2	1	167-8121	1	DAMPER AS						
	3	1	153-1036	1	PULLEY - CRANKSHAFT						
M	4	1	8T-3666	4	BOLT (M14X60-MM)						

M-METRIC PART

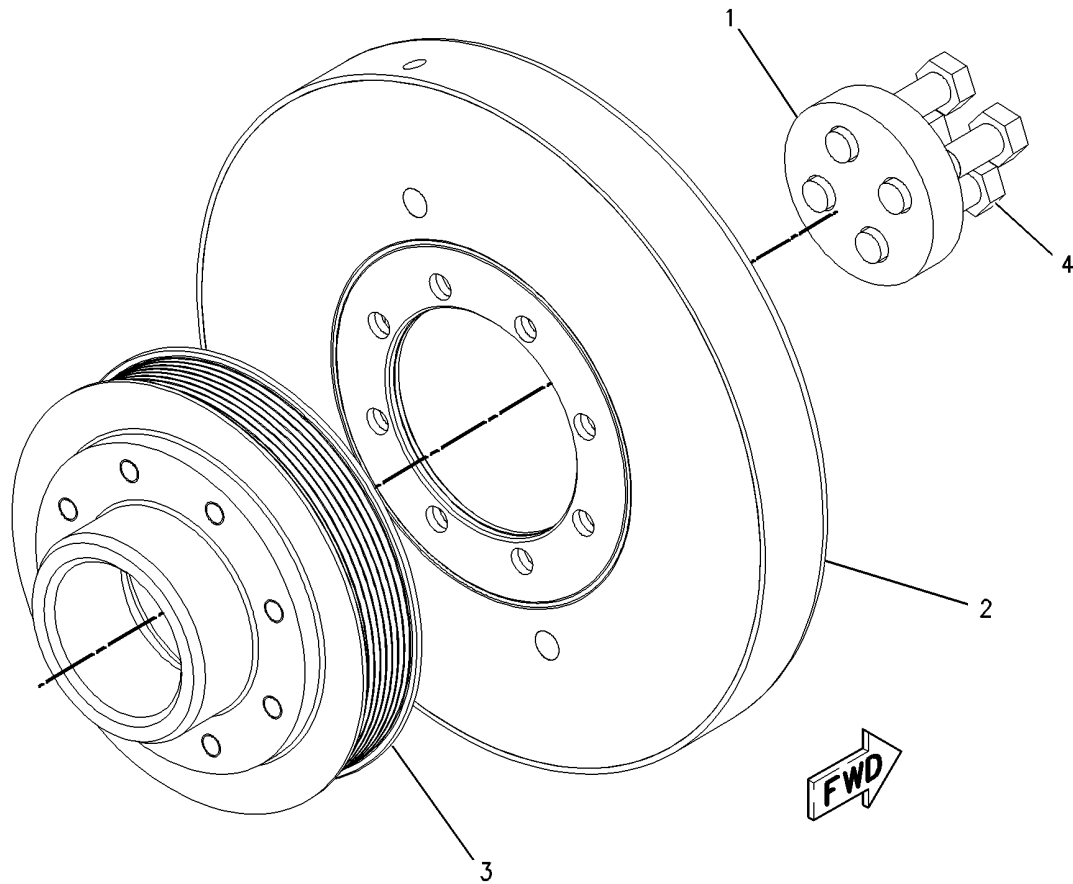

GRAPHIC #1

<END>

g00836511

BASIC ENGINE

169-3539 DAMPER & PULLEY GP

AN ATTACHMENT

SMCS-1205

i02534944

NOTE	REF NO	GRAPHIC REF	PART NUMBER	QTY	PART NAME						SEE PAGE
					1	2	3	4	5	6 (PRODUCT LEVEL)	
	1	1	2W-7381	1	WASHER						
	2	1	153-1036	1	PULLEY - CRANKSHAFT						
	3	1	208-9619	1	DAMPER AS						
	4	1	228-3621	1	SPACER						
M	5	1	6V-4249	8	BOLT (M10X1.5X50-MM)						
M	6	1	8T-3666	4	BOLT (M14X60-MM)						

M-METRIC PART

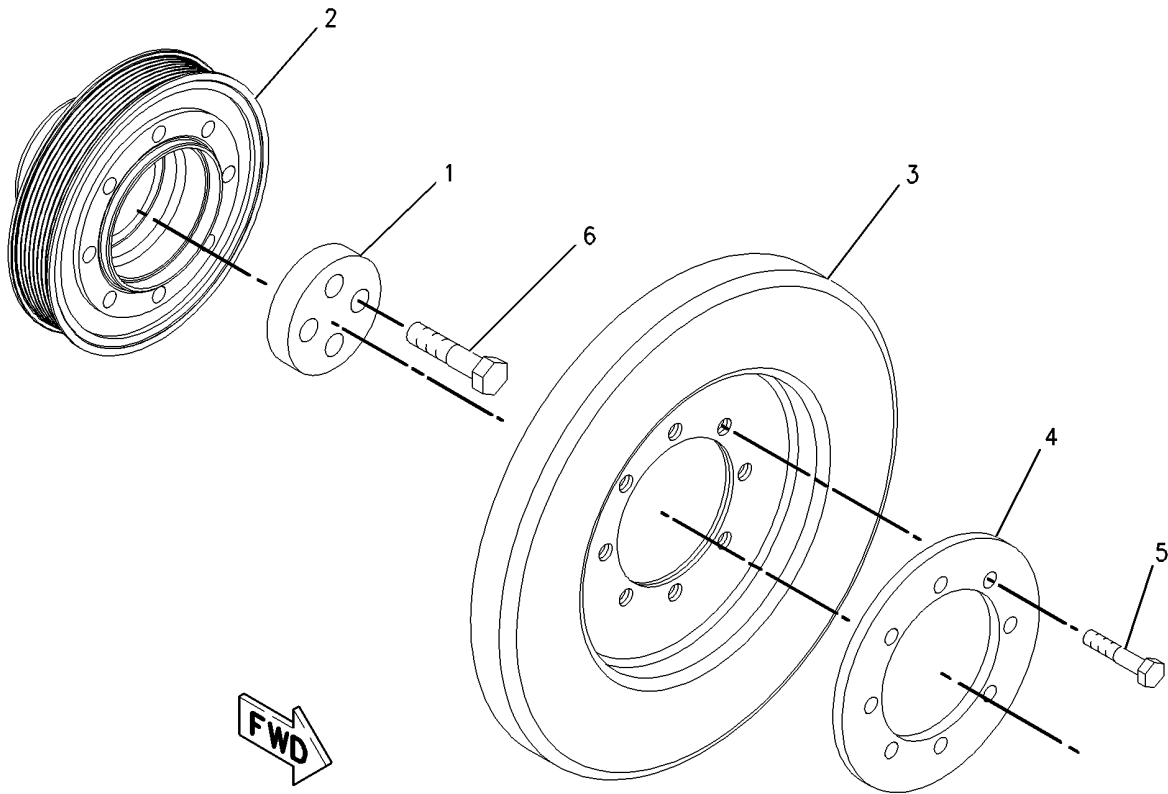

GRAPHIC #1

<END>

g00983707

BASIC ENGINE

256-9751 DAMPER & PULLEY GP AN ATTACHMENT

SMCS-1205

i02292329

NOTE	REF NO	GRAPHIC REF	PART NUMBER	QTY	PART NAME						SEE PAGE
					1	2	3	4	5	6 (PRODUCT LEVEL)	
	1	1	256-9752	1	PULLEY						
	2	1	208-9619	1	DAMPER AS						
	3	1	2W-7381	1	WASHER						
M	4	1	8T-3666	4	BOLT (M14X60-MM)						

M-METRIC PART

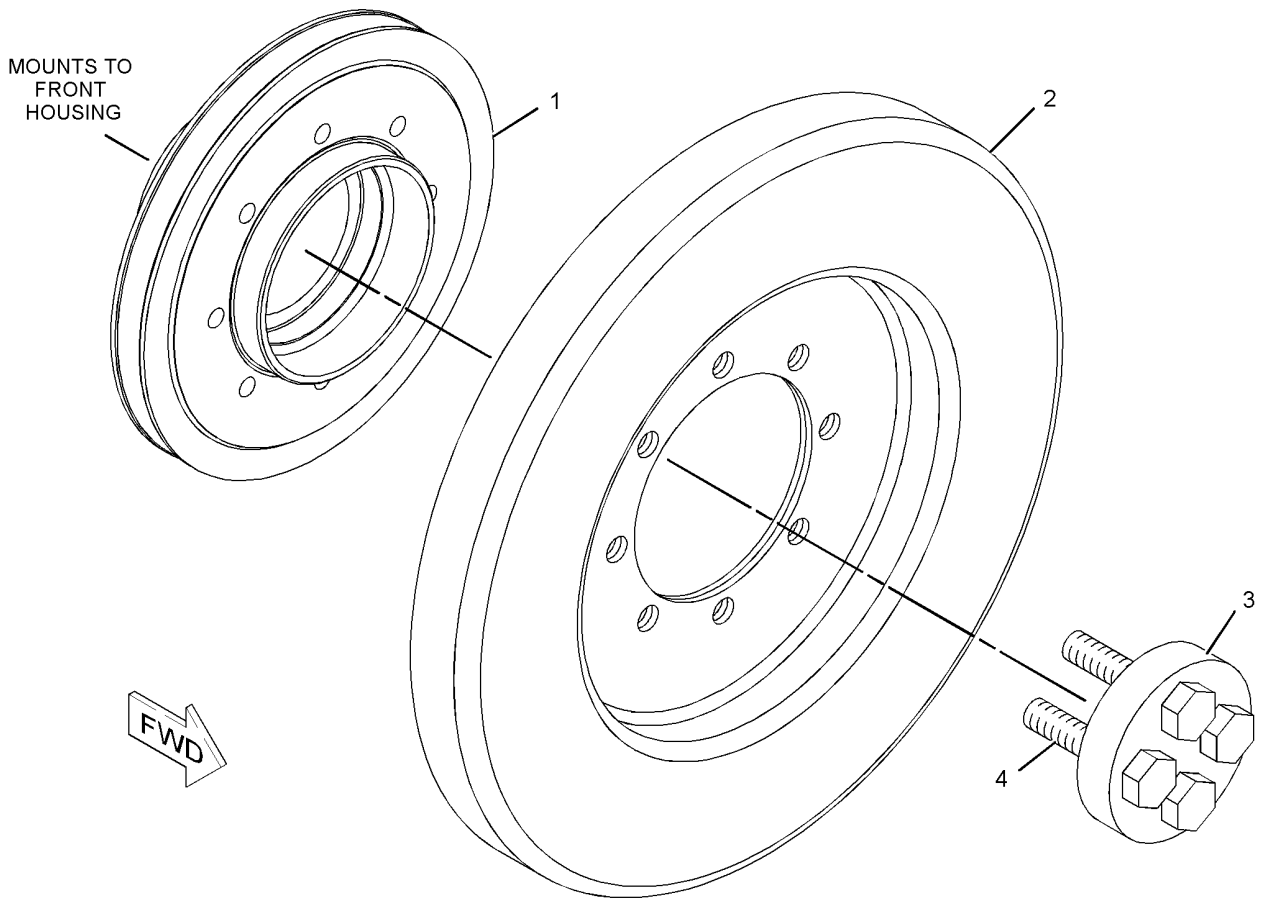

GRAPHIC #1

<END>

g01120134

BASIC ENGINE

211-8041 DAMPER GP

AN ATTACHMENT

SMCS-1205

i02179690

NOTE	REF NO	GRAPHIC REF	PART NUMBER	QTY	PART NAME						SEE PAGE
					1	2	3	4	5	6 (PRODUCT LEVEL)	
	1	1	208-9619	1	DAMPER AS						

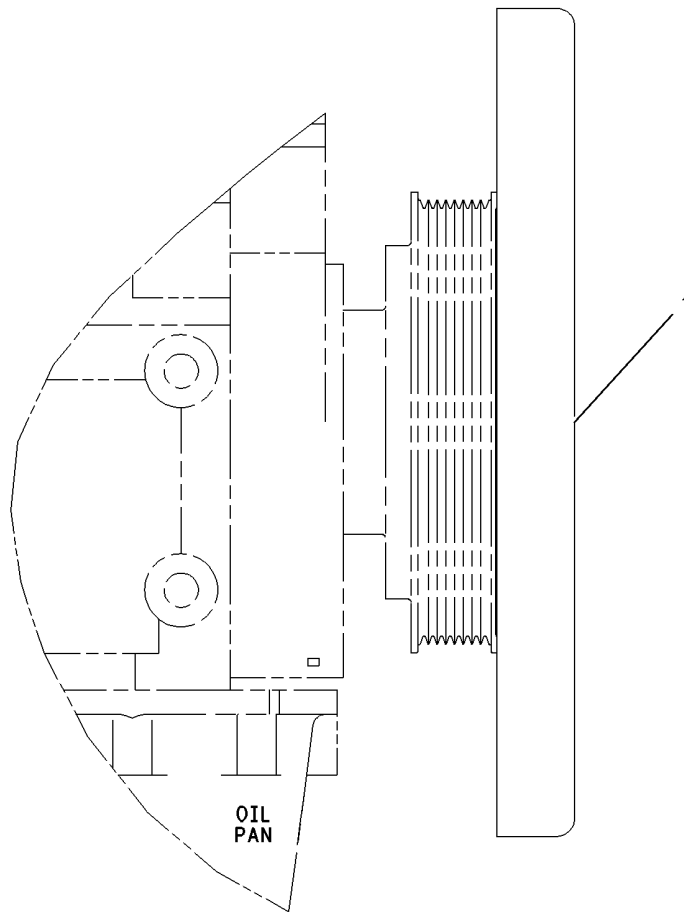

RIGHT SIDE VIEW

GRAPHIC #1

<END>

g00919128

BASIC ENGINE

198-6475 DRAIN GP-ENGINE OIL

AN ATTACHMENT

SMCS-1302

i02299738

NOTE	REF NO	GRAPHIC REF	PART NUMBER	QTY	PART NAME						SEE PAGE
					1	2	3	4	5	6 (PRODUCT LEVEL)	
1	1	1	118-3619	2	PLUG-MAGNETIC (ENGINE OIL PAN DRAIN)						
2	1	1	3K-0360	2	SEAL-O-RING						

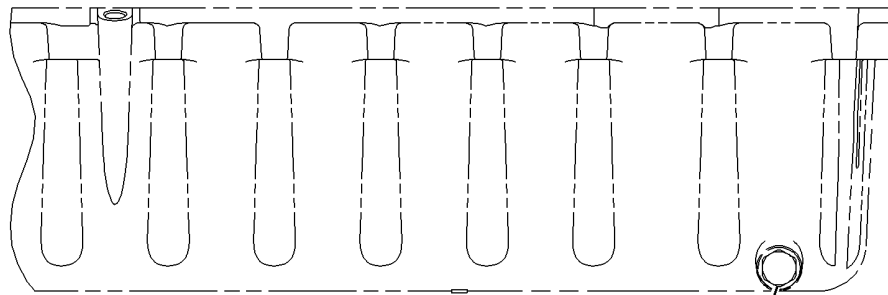

LEFT SIDE VIEW

1-2

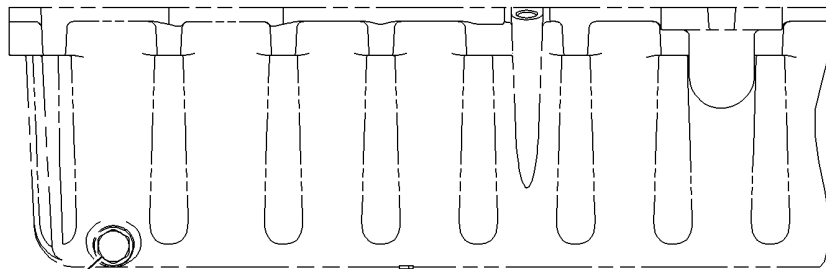

RIGHT SIDE VIEW

1-2

GRAPHIC #1

<END>

g00766543

BASIC ENGINE

198-6477 DRAIN GP-ENGINE OIL

AN ATTACHMENT

SMCS-1302

i02596829

NOTE	REF NO	GRAPHIC REF	PART NUMBER	QTY	PART NAME						SEE PAGE
					1	2	3	4	5	6 (PRODUCT LEVEL)	
	1	1	3K-0360	2	SEAL-O-RING						
	2	1	6V-7238	1	VALVE-SHUTOFF (ENGINE OIL PAN DRAIN)						
	3	1	118-3619	1	PLUG-MAGNETIC (ENGINE OIL PAN DRAIN)						

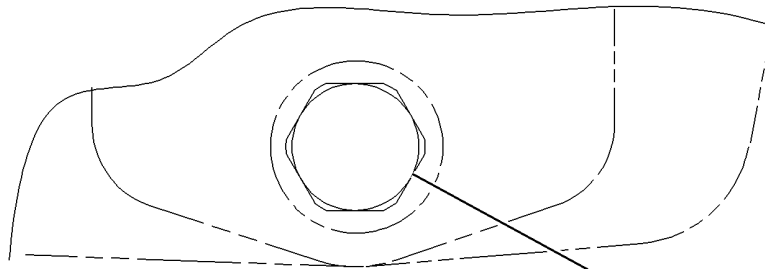

RIGHT SIDE VIEW

1-3

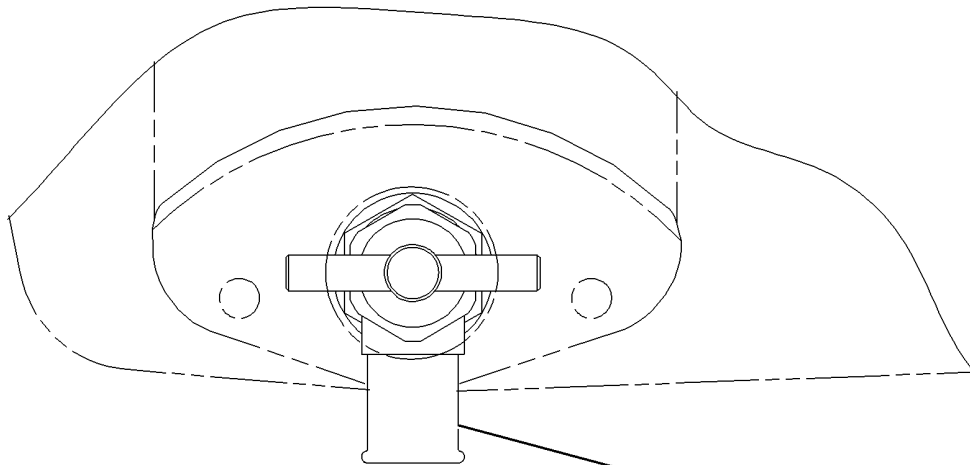

LEFT SIDE VIEW

1-2

GRAPHIC #1

<END>

g00774185

BASIC ENGINE

198-6478 DRAIN GP-ENGINE OIL

RH
AN ATTACHMENT

SMCS-1302

i02294439

NOTE	REF NO	GRAPHIC REF	PART NUMBER	QTY	PART NAME						SEE PAGE
					1	2	3	4	5	6 (PRODUCT LEVEL)	
	1	1	3K-0360	2	SEAL-O-RING						
	2	1	6V-7238	1	VALVE-SHUTOFF (ENGINE OIL PAN DRAIN)						
	3	1	118-3619	1	PLUG-MAGNETIC (ENGINE OIL PAN DRAIN)						

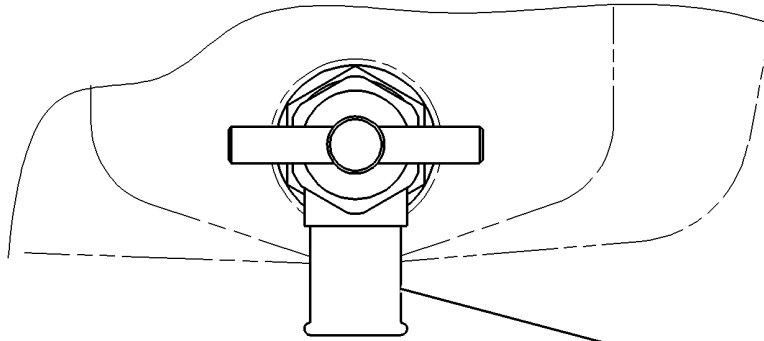

RIGHT SIDE VIEW

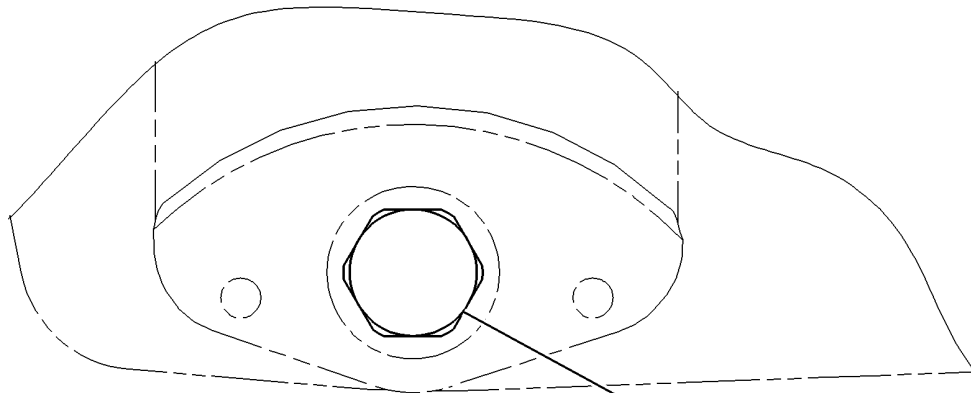

LEFT SIDE VIEW

GRAPHIC #1

<END>

g00774225

BASIC ENGINE

7C-1682 DRIVE GP-ACCESSORY

ROTATION IS COUNTER-CLOCKWISE VIEWED FROM THE DRIVE END OF PUMP
 FOR USE WITH HYDRAULIC PUMP WITH 1.5 TAPERED SHAFT. CANNOT BE USED WITH
 AIR COMPRESSOR
 AN ATTACHMENT

SMCS-1207

i00885789

NOTE	REF NO	GRAPHIC REF	PART NUMBER	QTY	PART NAME						SEE PAGE
					1	2	3	4	5	6 (PRODUCT LEVEL)	
	1	1	7C-1782	1	GEAR-HYDRAULIC PUMP DRIVE (50 TEETH)						
	2	1	7C-1289	1	ADAPTER						
M	3	1	6V-5696	2	BOLT (M12X1.75X80MM)						

M-METRIC PART

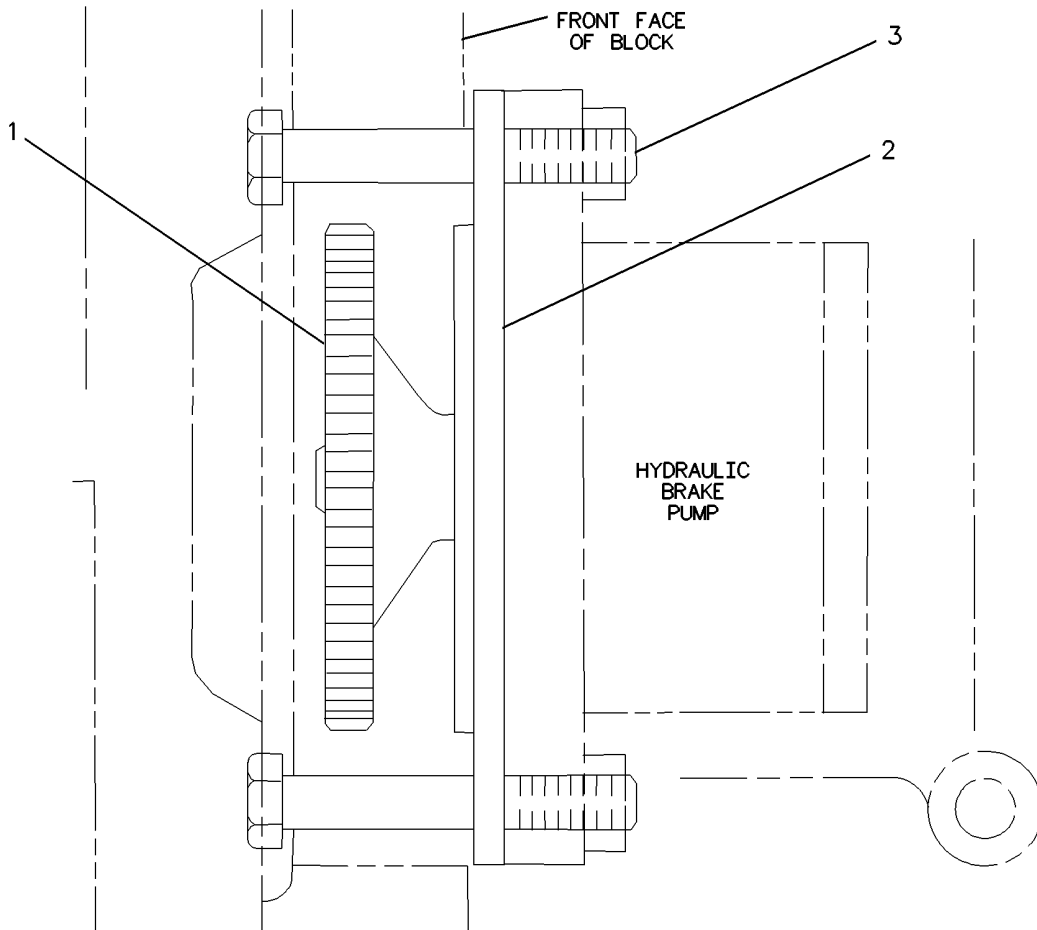

GRAPHIC #1

<END>

g00203126

BASIC ENGINE

7E-1317 DRIVE GP-ACCESSORY

ROTATION IS COUNTER-CLOCKWISE VIEWED FROM DRIVE END OF PUMP
 FOR USE WITH SAE B HYDRAULIC PUMP WITH STRAIGHT SHAFT. CANNOT BE USED WITH
 AIR COMPRESSOR
 AN ATTACHMENT

SMCS-1207

i00977630

NOTE	REF NO	GRAPHIC REF	PART NUMBER	QTY	PART NAME						SEE PAGE
					1	2	3	4	5	6 (PRODUCT LEVEL)	
	1	1	7E-1318	1	GEAR (50-TEETH)						
	2	1	7C-1289	1	ADAPTER						
	3	1	9H-8872	1	GASKET						
	4	1	135-9819	1	SEAL						

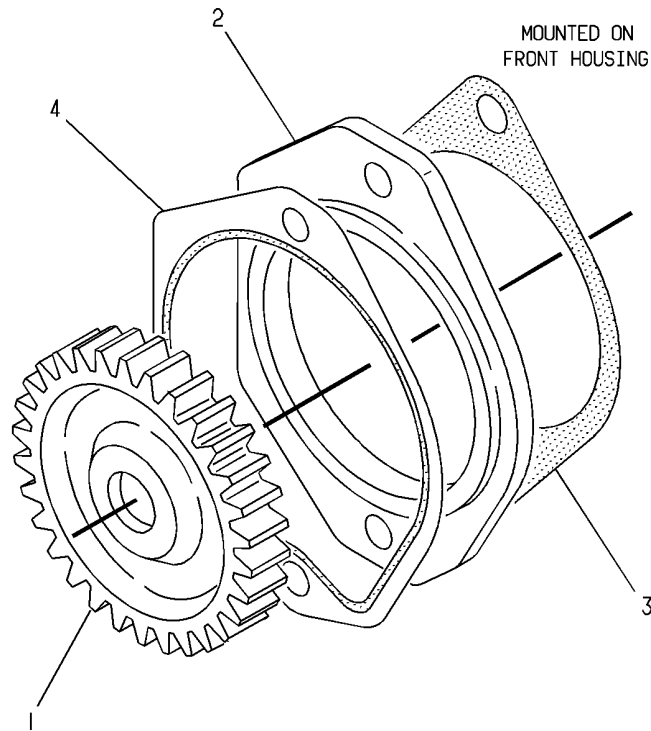

GRAPHIC #1

<END>

g00194565

BASIC ENGINE

7E-8945 DRIVE GP-ACCESSORY

ROTATION IS COUNTER-CLOCKWISE VIEWED FROM DRIVE END OF PUMP
 FOR USE WITH SAE B-B HYDRAULIC PUMP WITH 1:8 TAPERED SHAFT. CANNOT BE USED
 WITH AIR COMPRESSOR
 AN ATTACHMENT

SMCS-1207

i00888291

NOTE	REF NO	GRAPHIC REF	PART NUMBER	QTY	PART NAME						SEE PAGE
					1	2	3	4	5	6	
	1	1	7E-8946	1	GEAR (50-TEETH)						
	2	1	7E-8947	1	ADAPTER-PUMP						
	3	1	3K-0715	1	SEAL-O-RING						
	4	1	135-9819	1	SEAL						
B	5	1	4P-3855	1	SHIM (1.5-MM THK)						
	6	1	8C-5237	1	SEAL-O-RING						
	7	1	3G-1797	1	SEAL-LIP TYPE						

B-USE AS REQUIRED

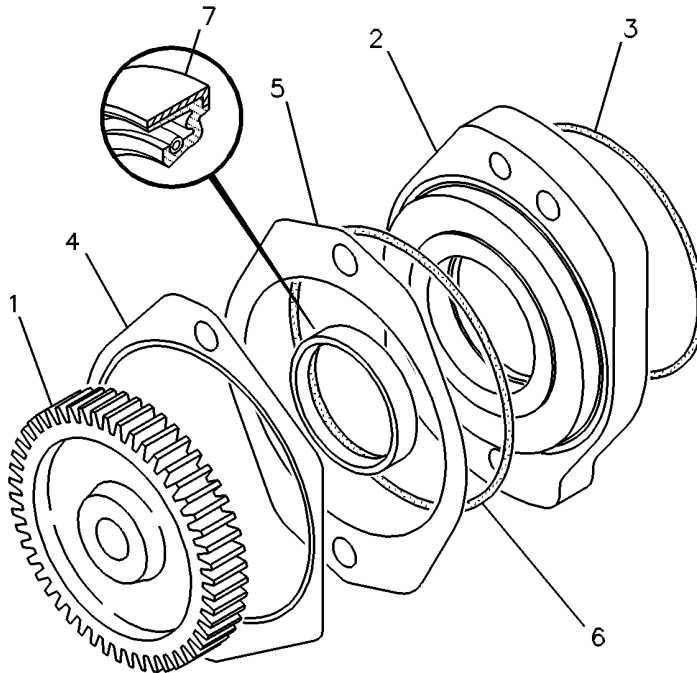

GRAPHIC #1

<END>

g00219799

BASIC ENGINE

9Y-0608 DRIVE GP-ACCESSORY

60 HP AT 2200 RPM & ABOVE. 55 MAX HP AT 2000 RPM.
 ROTATION IS COUNTER-CLOCKWISE VIEWED FROM DRIVE END OF PUMP
 FOR USE WITH SAE B HYDRAULIC PUMP WITH TAPERED SHAFT
 AN ATTACHMENT

SMCS-1207

i00888855

NOTE	REF NO	GRAPHIC REF	PART NUMBER	QTY	PART NAME						SEE PAGE
					1	2	3	4	5	6 (PRODUCT LEVEL)	
	1	1	9Y-0607	1	GEAR (50-TEETH)						
	2	1	7C-1289	1	ADAPTER						
	3	1	9H-8872	1	GASKET						
C	4	1	135-9819	1	SEAL						

C-CHANGE FROM PREVIOUS TYPE

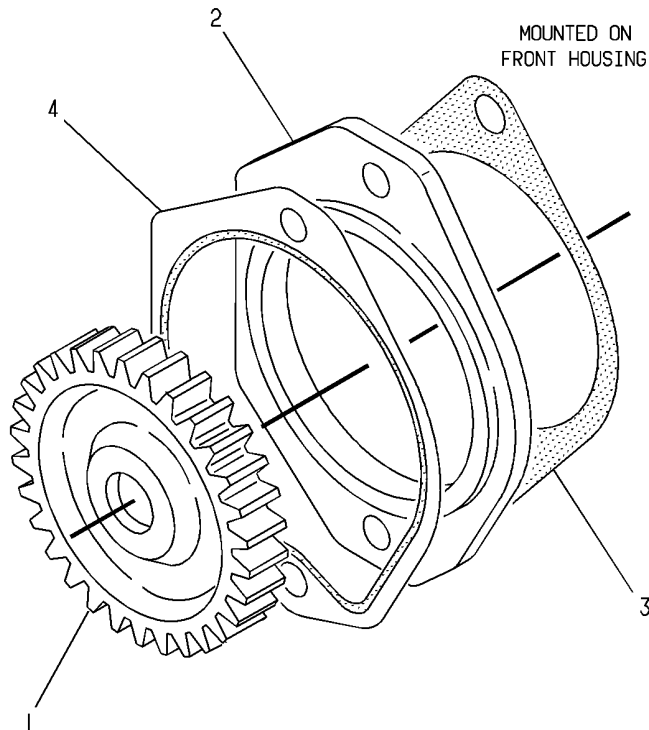

GRAPHIC #1

<END>

g00194565

BASIC ENGINE

9Y-3827 DRIVE GP-ACCESSORY

MAXIMUM INPUT 30 HP AT 2000 RPM & ABOVE.
 ROTATION IS COUNTER-CLOCKWISE WHEN VIEWED FROM DRIVE END OF PUMP
 FOR USE WITH SAE A HYDRAULIC PUMP WITH TAPERED SHAFT
 AN ATTACHMENT

SMCS-1207

i00889612

NOTE	REF NO	GRAPHIC REF	PART NUMBER	QTY	PART NAME						SEE PAGE
					1	2	3	4	5	6 (PRODUCT LEVEL)	
	1	1	9Y-3828	1	ADAPTER						
	2	1	9Y-3829	1	GEAR-HYDRAULIC PUMP DRIVE (50-TEETH)						
	3	1	135-9819	1	SEAL						
	4	1	1P-8362	1	SEAL-O-RING						
M	5	1	6V-3823	2	BOLT (M12X1.75X60-MM)						
	6	1	5P-8245	2	WASHER-HARD (13.5X25.5X3-MM THK)						

M-METRIC PART

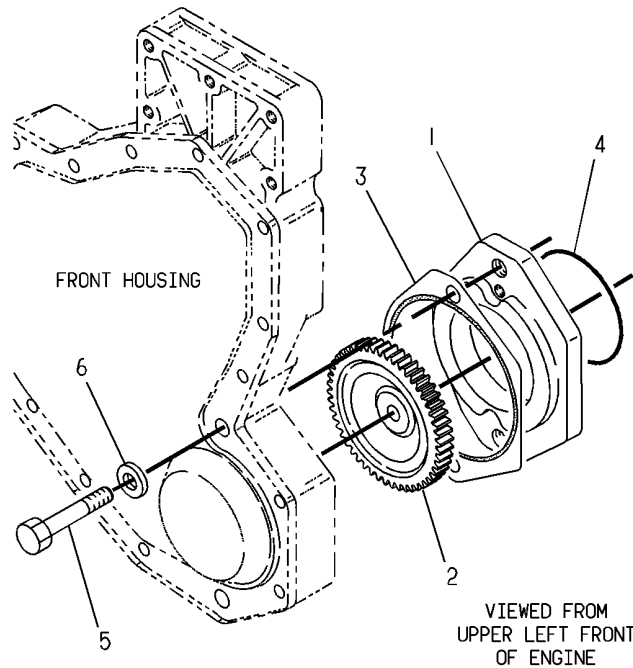

GRAPHIC #1

<END>

g00195018

BASIC ENGINE

215-1819 DRIVE GP-ACCESSORY

AN ATTACHMENT

SMCS-1207

i02440757

NOTE	REF NO	GRAPHIC REF	PART NUMBER	QTY	PART NAME						SEE PAGE
					1	2	3	4	5	6 (PRODUCT LEVEL)	
	1	1	187-8236	1	ADAPTER AS						
		1	160-8184	1	BEARING-SLEEVE						
2	1	1	215-1816	1	GEAR AS (48 TEETH)						
		1	4F-6024	1	PIN						
		1	215-1817	1	GEAR (48 TEETH)						
3	1	1	2D-9572	1	SEAL-O-RING						
M	4	1	8T-0646	8	BOLT (M12X1.75X110-MM)						

M-METRIC PART

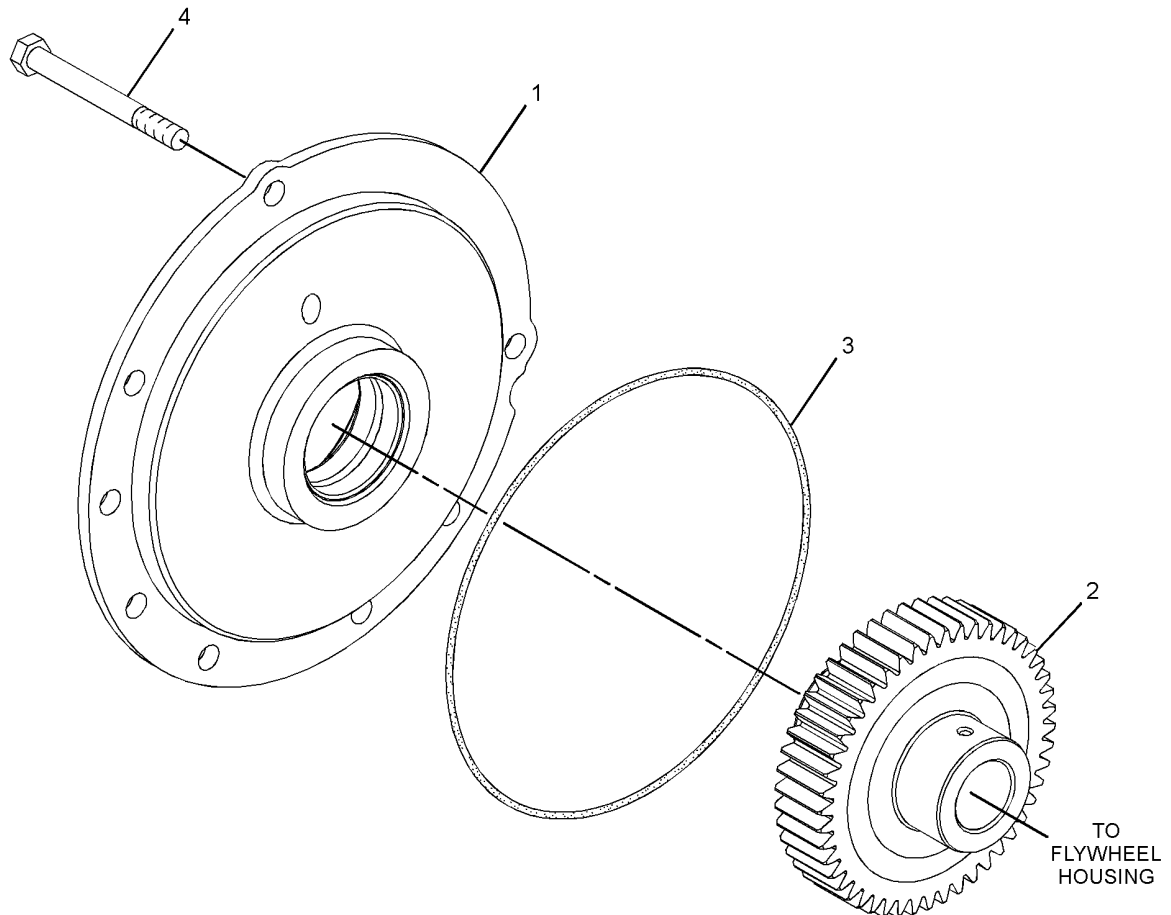

GRAPHIC #1

<END>

g01264587

BASIC ENGINE

215-1820 DRIVE GP-ACCESSORY

AN ATTACHMENT

SMCS-1207

i02440818

NOTE	REF NO	GRAPHIC REF	PART NUMBER	QTY	PART NAME						SEE PAGE
					1	2	3	4	5	6 (PRODUCT LEVEL)	
	1	1	187-8237	1	ADAPTER AS						
		1	160-8184	1	BEARING-SLEEVE						
	2	1	215-1816	1	GEAR AS (48 TEETH)						
		1	4F-6024	1	PIN						
		1	215-1817	1	GEAR (48 TEETH)						
	3	1	2D-9572	1	SEAL-O-RING						
M	4	1	8T-0646	8	BOLT (M12X1.75X110-MM)						

M-METRIC PART

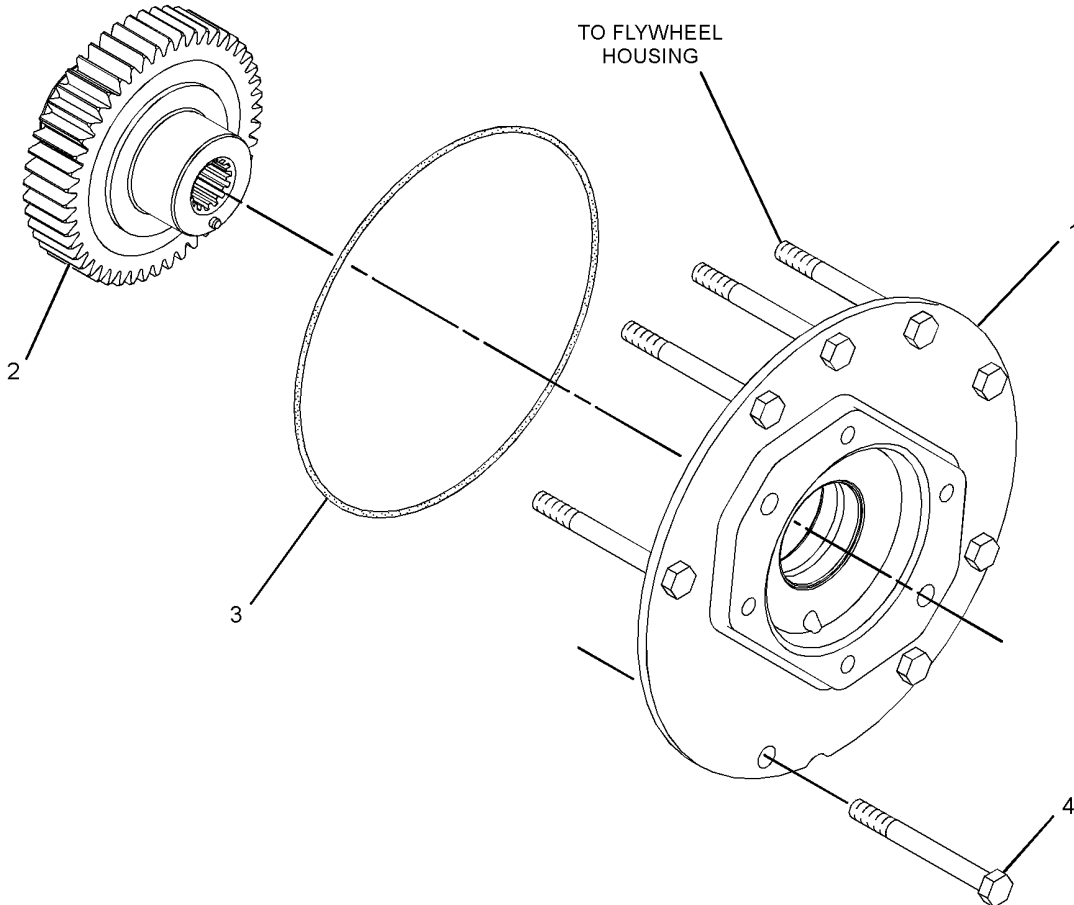

GRAPHIC #1

<END>

g01264833

BASIC ENGINE

215-3815 DRIVE GP-ACCESSORY

FOR USE WITH C9 TIER 111 IND ENGINE
AN ATTACHMENT

SMCS-1207

i02356957

NOTE	REF NO	GRAPHIC REF	PART NUMBER	QTY	PART NAME						SEE PAGE
					1	2	3	4	5	6 (PRODUCT LEVEL)	
	1	1	100-7521	1	ADAPTER						
	2	1	100-7523	1	COUPLING						
	3	1	135-9819	1	SEAL						
	4	1	215-3814	1	TUBE AS						
	5	1	100-7517	1	GEAR (50-TEETH)						
	6	1	100-7518	1	BEARING						
	8	1	2M-1538	2	STUD-TAPERLOCK (3/8-16X1.6-IN)						
	10	1	3J-7354	1	SEAL-O-RING						
	11	1	4J-5477	2	SEAL-O-RING						
	12	1	5M-2894	2	WASHER-HARD (10.2X18.5X2.5-MM THK)						
	13	1	5P-8245	2	WASHER-HARD (13.5X25.5X3-MM THK)						
	15	1	6S-3002	1	SEAL-O-RING						
	16	1	6V-5049	1	SEAL-O-RING						
M	17	1	6V-5217	8	BOLT (M8X1.25X20-MM)						
	18	1	6V-8627	1	ELBOW						
	19	1	6V-8628	1	ELBOW						
M	20	1	8T-0106	2	BOLT (M12X1.75X100-MM)						
	21	1	9M-1974	8	WASHER-HARD (8.8X16X2-MM THK)						
	22	1	9S-8752	2	NUT-FULL (3/8-16-THD)						

M-METRIC PART

BASIC ENGINE

215-3815 DRIVE GP-ACCESSORY (contd.)

i02356957

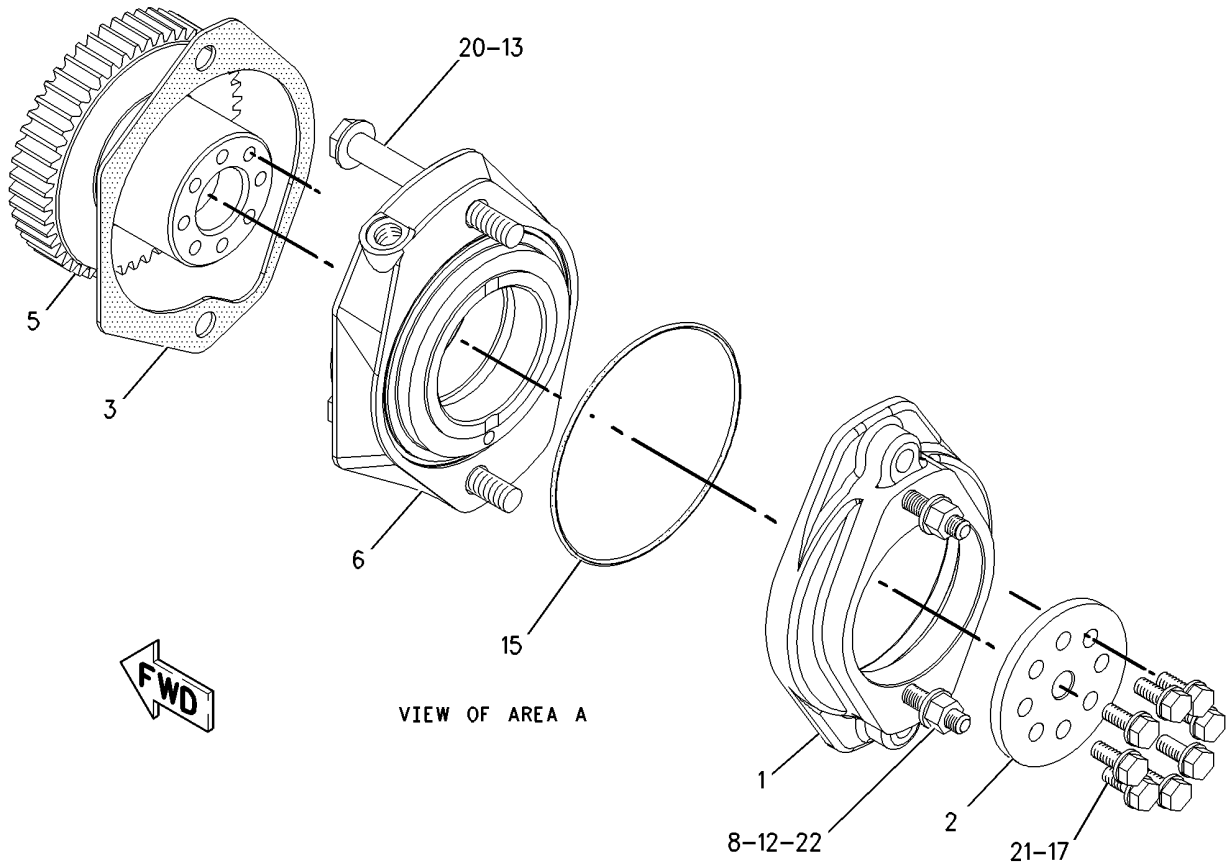
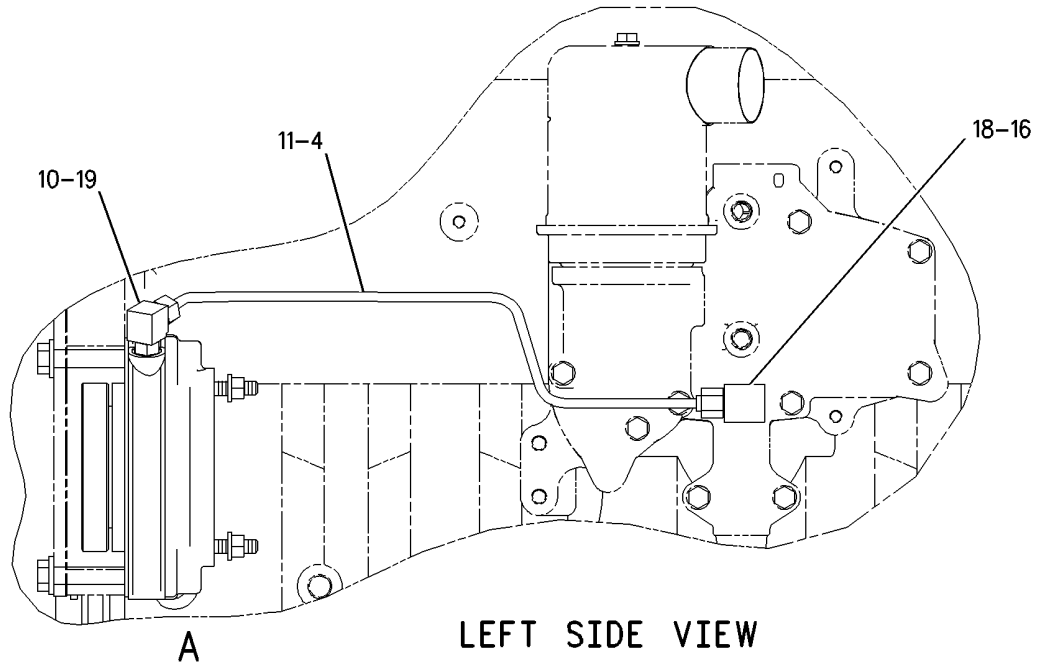

GRAPHIC #1

<END>

g00866959

BASIC ENGINE

215-3816 DRIVE GP-ACCESSORY

13 TOOTH SPLINE DRIVE
CANNOT BE USED WITH AIR COMPRESSOR
AN ATTACHMENT

SMCS-1207

i02480925

NOTE	REF NO	GRAPHIC REF	PART NUMBER	QTY	PART NAME						SEE PAGE
					1	2	3	4	5	6 (PRODUCT LEVEL)	
	1	1	1N-3974	1	COUPLING						
	3	1	135-9819	1	SEAL						
	4	1	215-3814	1	TUBE AS						
	5	1	100-7517	1	GEAR (50-TEETH)						
	6	1	100-7518	1	BEARING						
	7	1	100-7522	1	ADAPTER						
	9	1	1F-7958	2	NUT-FULL (1/2-13-THD)						
	10	1	3J-7354	1	SEAL-O-RING						
	11	1	4J-5477	2	SEAL-O-RING						
	12	1	5M-1932	2	STUD-TAPERLOCK (1/2-13X2.17-IN)						
	13	1	5P-8245	4	WASHER-HARD (13.5X25.5X3-MM THK)						
	14	1	6S-3002	1	SEAL-O-RING						
	15	1	6V-5049	1	SEAL-O-RING						
M	16	1	6V-5217	8	BOLT (M8X1.25X20-MM)						
	17	1	6V-8627	1	ELBOW						
	18	1	6V-8628	1	ELBOW						
M	19	1	8T-0106	2	BOLT (M12X1.75X100-MM)						
	21	1	9M-1974	8	WASHER-HARD (8.8X16X2-MM THK)						

M-METRIC PART

BASIC ENGINE

215-3816 DRIVE GP-ACCESSORY (contd.)

i02480925

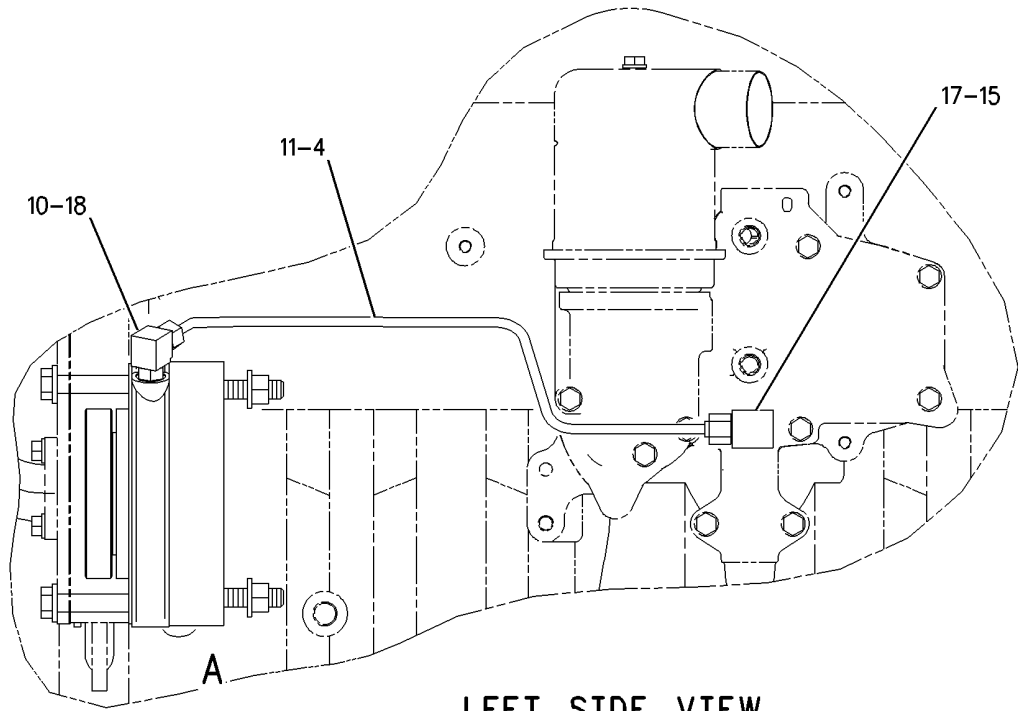

LEFT SIDE VIEW

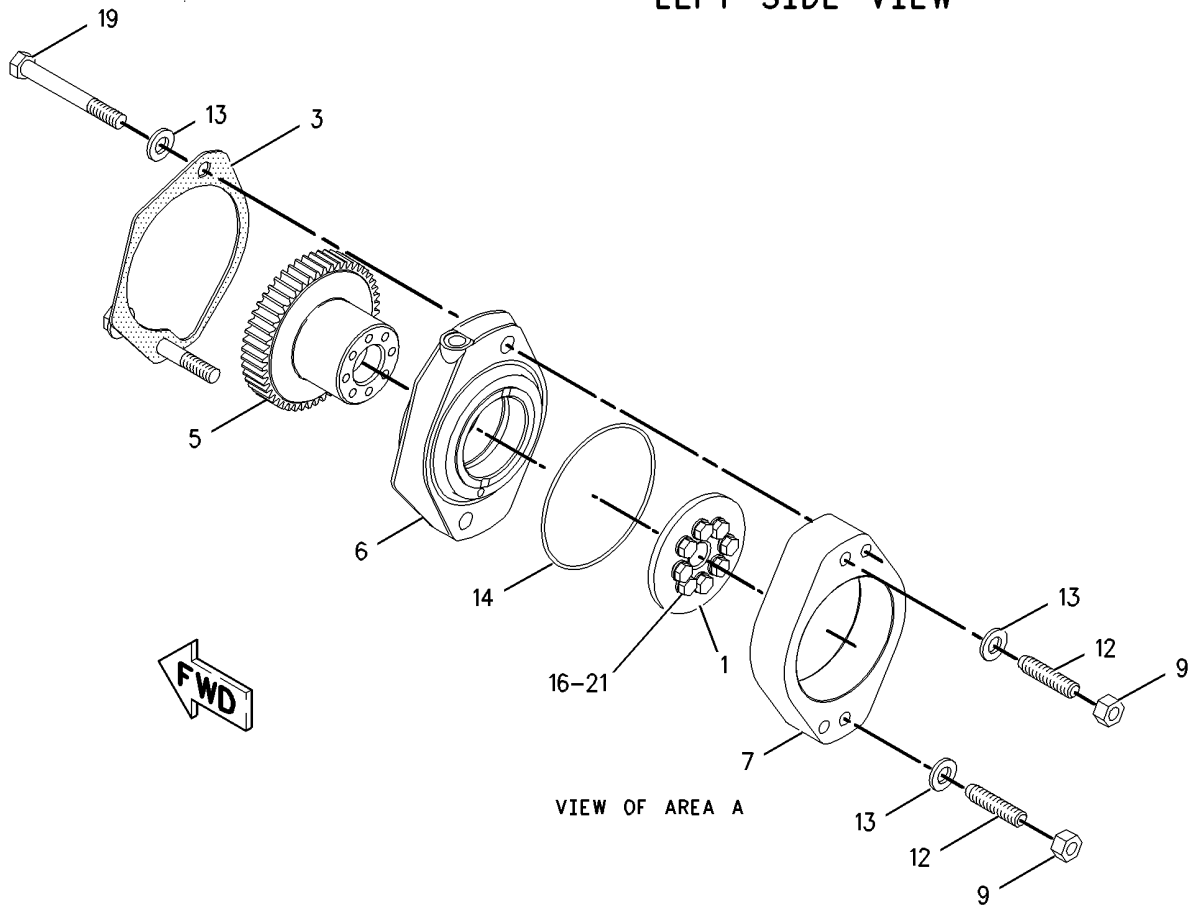

VIEW OF AREA A

GRAPHIC #1

<END>

g00867018

BASIC ENGINE

215-3817 DRIVE GP-ACCESSORY

AN ATTACHMENT

SMCS-1207

i02440800

NOTE	REF NO	GRAPHIC REF	PART NUMBER	QTY	PART NAME						SEE PAGE
					1	2	3	4	5	6 (PRODUCT LEVEL)	
	1	1	100-7521	1	ADAPTER						
	2	1	100-7524	1	COUPLING						
	3	1	135-9819	1	SEAL						
	4	1	215-3814	1	TUBE AS						
	5	1	100-7517	1	GEAR (50-TEETH)						
	6	1	100-7518	1	BEARING						
	8	1	2M-1538	2	STUD-TAPERLOCK (3/8-16X1.6-IN)						
	10	1	3J-7354	1	SEAL-O-RING						
	11	1	4J-5477	2	SEAL-O-RING						
	12	1	5M-2894	2	WASHER-HARD (10.2X18.5X2.5-MM THK)						
	13	1	5P-8245	2	WASHER-HARD (13.5X25.5X3-MM THK)						
	15	1	6S-3002	1	SEAL-O-RING						
	16	1	6V-5049	1	SEAL-O-RING						
M	17	1	6V-5217	8	BOLT (M8X1.25X20-MM)						
	18	1	6V-8627	1	ELBOW						
	19	1	6V-8628	1	ELBOW						
M	20	1	8T-0106	2	BOLT (M12X1.75X100-MM)						
	21	1	9M-1974	8	WASHER-HARD (8.8X16X2-MM THK)						
	22	1	9S-8752	2	NUT-FULL (3/8-16-THD)						
M-METRIC PART											

BASIC ENGINE

215-3817 DRIVE GP-ACCESSORY (contd.)

i02440800

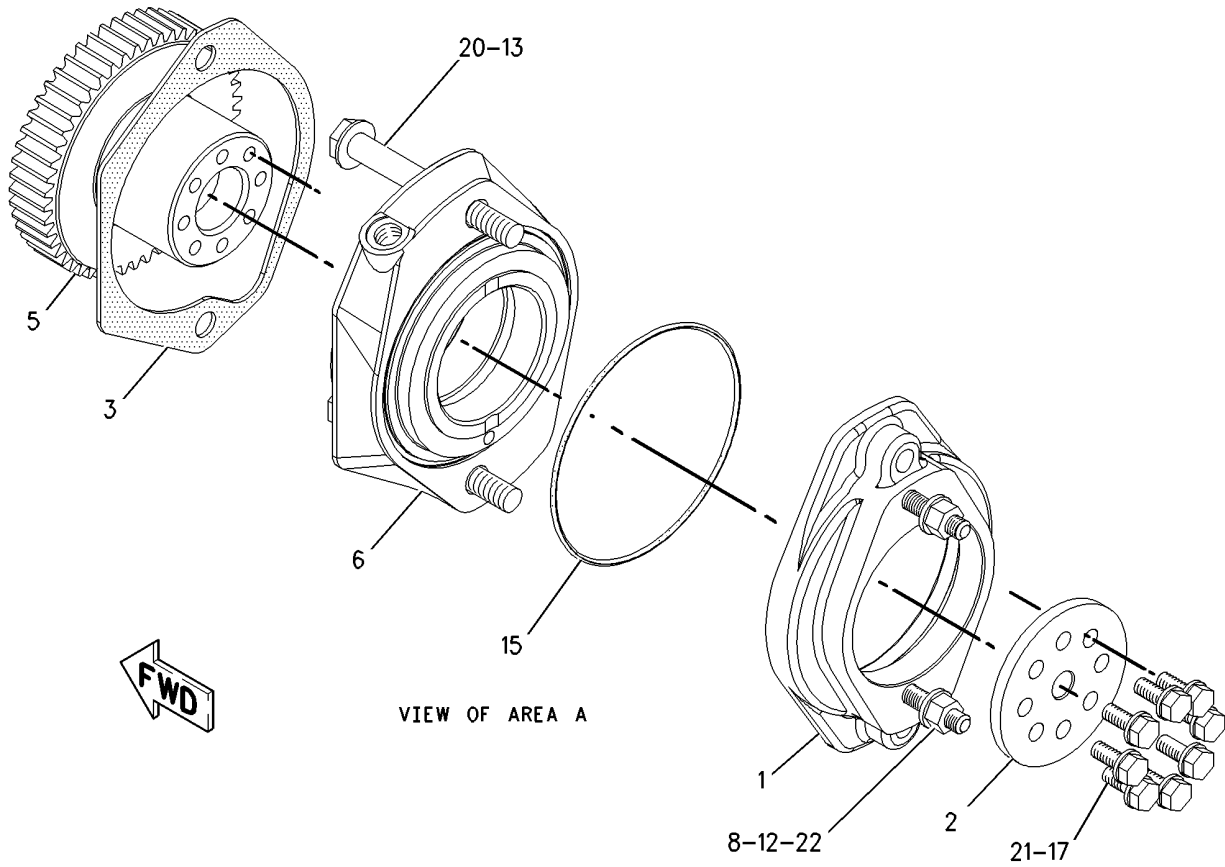
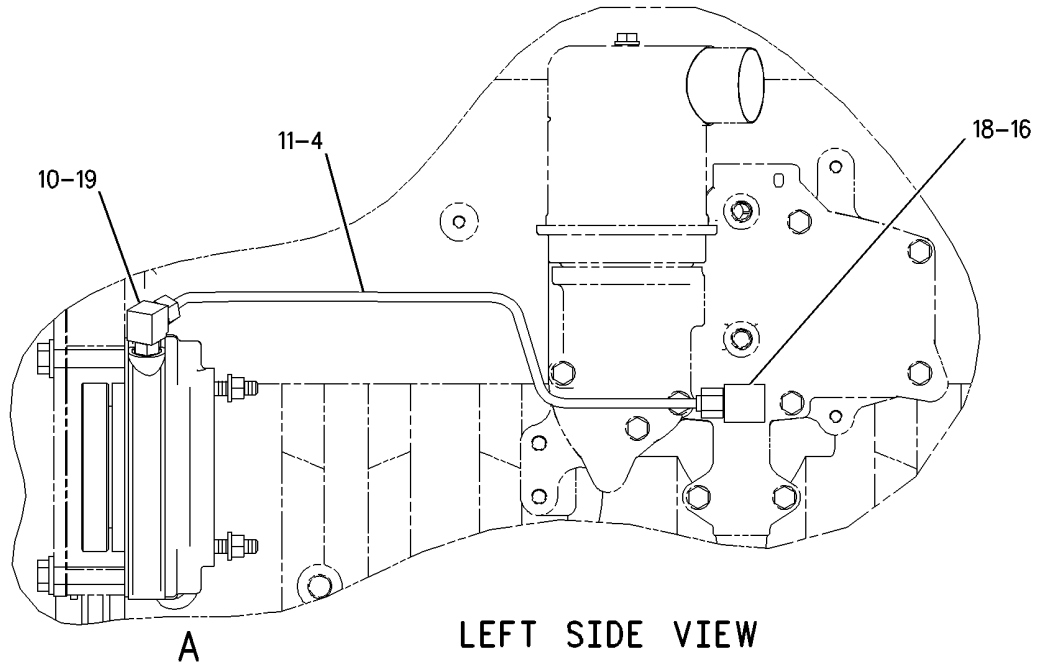

GRAPHIC #1

<END>

g00866959

BASIC ENGINE

194-9463 DRIVE GP-FAN

MULTI POSITION V-BELT, 11 INCH TO 22 INCH FAN HEIGHT
AN ATTACHMENT

SMCS-1359

i01569062

NOTE	REF NO	GRAPHIC REF	PART NUMBER	QTY	PART NAME						SEE PAGE
					1	2	3	4	5	6 (PRODUCT LEVEL)	
	1	1	1W-5039	1	HUB-FAN PULLEY						
	2	1	4W-1203	2	CUP-ROLLER BEARING						
	3	1	4W-1204	2	CONE-ROLLER BEARING						
	4	1	4W-2042	1	SPACER (35.3X45.5X38.331MM THK)						
	5	1	7E-4808	1	PLATE						
	6	1	194-9462	1	BRACKET AS						
	6A	1	129-5617	1	SHAFT-FAN						
	7	1	5S-9062	1	SPACER (35.032X50.8X15.88MM THK)						
	8	1	6H-3956	1	PIN						
	9	1	6V-9748	1	SEAL-LIP						
	10	1	7D-1649	1	WASHER-HARD (13.5X32X5MM THK)						
M	11	1	8T-0162	1	BOLT (M12X1.75X160MM)						
	12	1	8T-6764	1	PLUG-PIPE						

M-METRIC PART

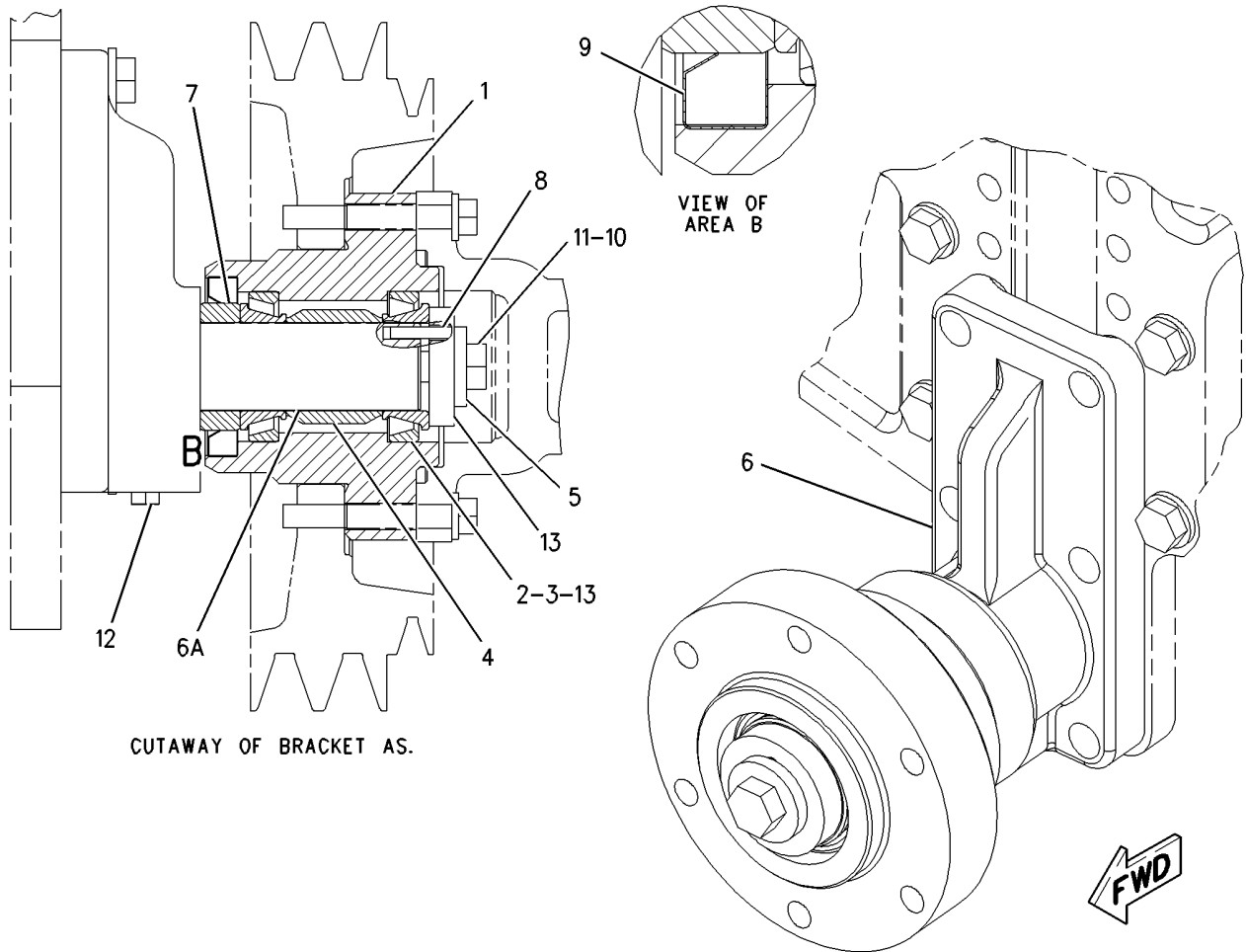

GRAPHIC #1

<END>

g00791294

BASIC ENGINE

256-6166 DRIVE GP-WATER PUMP

AN ATTACHMENT

SMCS-1361

i02292334

NOTE	REF NO	GRAPHIC REF	PART NUMBER	QTY	PART NAME						SEE PAGE
					1	2	3	4	5	6 (PRODUCT LEVEL)	
	1	1	9L-4896	1	V-BELT (WATER PUMP)						
	2	1	256-6168	1	PULLEY AS-IDLER						
	2A	1	2L-8509	1	RING-LOCK						
	2B	1	115-4237	1	PULLEY-IDLER						
	2C	1	156-1871	2	BALL BEARING						
	2D	1	256-6167	1	PLATE AS						
	3	1	256-6170	1	SPACER						
M	4	1	188-9644	2	SCREW-FLAT HEAD (M8X1.25X25-MM)						
	5	1	3E-4352	1	WASHER-HARD (8.8X20.5X2.5-MM THK)						
M	6	1	6V-5217	1	BOLT (M8X1.25X20-MM)						
M	7	1	6V-5218	1	BOLT (M8X1.25X35-MM)						
	8	1	9M-1974	1	WASHER-HARD (8.8X16X2-MM THK)						

M-METRIC PART

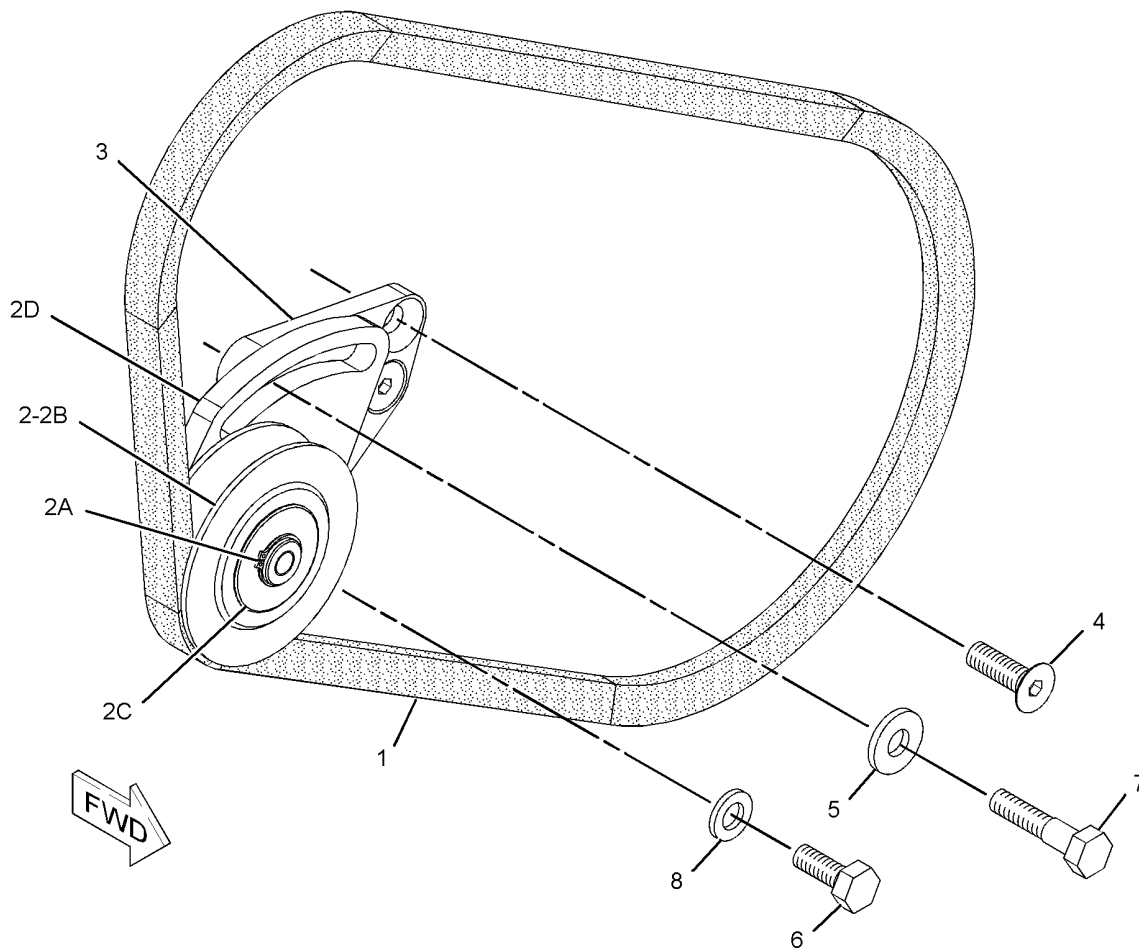

GRAPHIC #1

<END>

g01119745

BASIC ENGINE

167-0171 FASTENER GP-CYLINDER HEAD

PART OF 213-4363 FASTENER GP-CYLINDER HEAD

SMCS-1100

i02247518

NOTE	REF NO	GRAPHIC REF	PART NUMBER	QTY	PART NAME						SEE PAGE
					1	2	3	4	5	6 (PRODUCT LEVEL)	
M	1	1	183-5163	1	BOLT (M16X2X180-MM)						
	2	1	9X-8268	1	WASHER (17.5X30X3.5-MM THK)						

M-METRIC PART

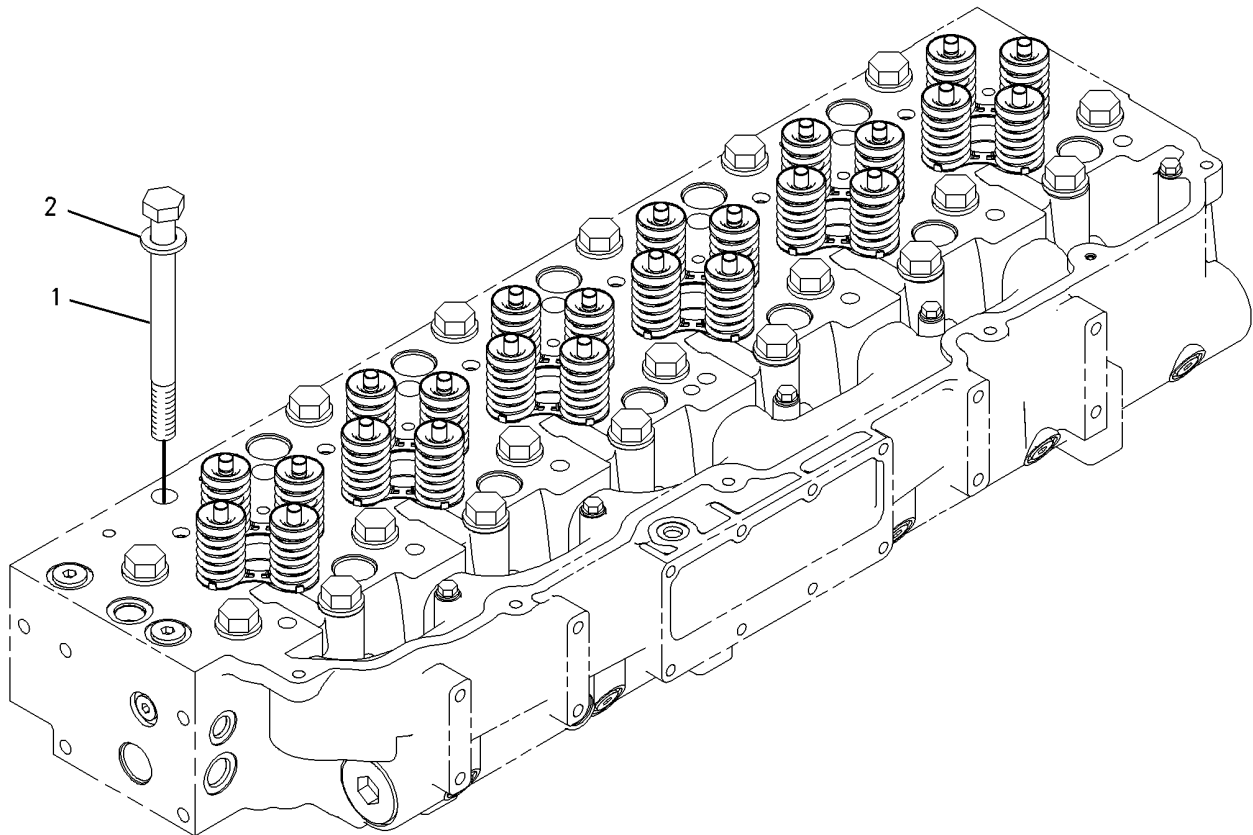

GRAPHIC #1

<END>

g00792849

BASIC ENGINE

213-4363 FASTENER GP-CYLINDER HEAD

PART OF 287-3653 ENGINE AR-CORE

SMCS-1100

i01972260

NOTE	REF NO	GRAPHIC REF	PART NUMBER	QTY	PART NAME	SEE PAGE
Y	1	1	167-0171	26	FASTENER GP-CYLINDER HEAD	71
M	2	1	8C-4984	5	BOLT (M8X1.25X150MM)	
	3	1	9M-1974	5	WASHER-HARD (8.8X16X2MM THK)	

M-METRIC PART
Y-SEPARATE ILLUSTRATION

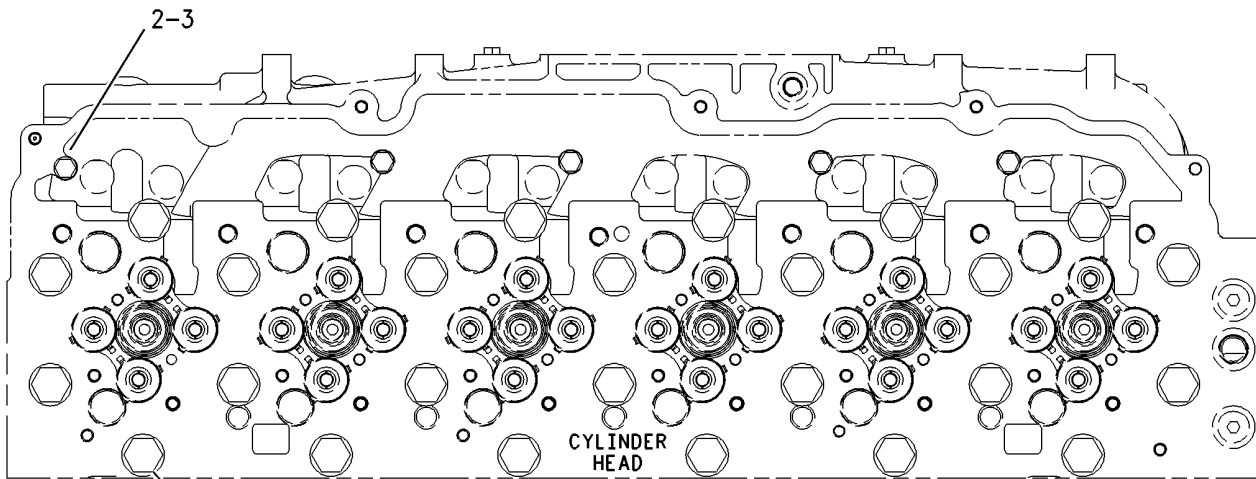

TOP VIEW

GRAPHIC #1

<END>

g00919169

BASIC ENGINE

256-9753 FASTENER GP-DAMPER & PULLEY

AN ATTACHMENT

SMCS-1205, 7553

i02292332

NOTE	REF NO	GRAPHIC REF	PART NUMBER	QTY	PART NAME						SEE PAGE
					1	2	3	4	5	6 (PRODUCT LEVEL)	
	1	1	228-3621	1	SPACER						
M	2	1	6V-5842	8	BOLT (M10X1.5X40-MM)						

M-METRIC PART

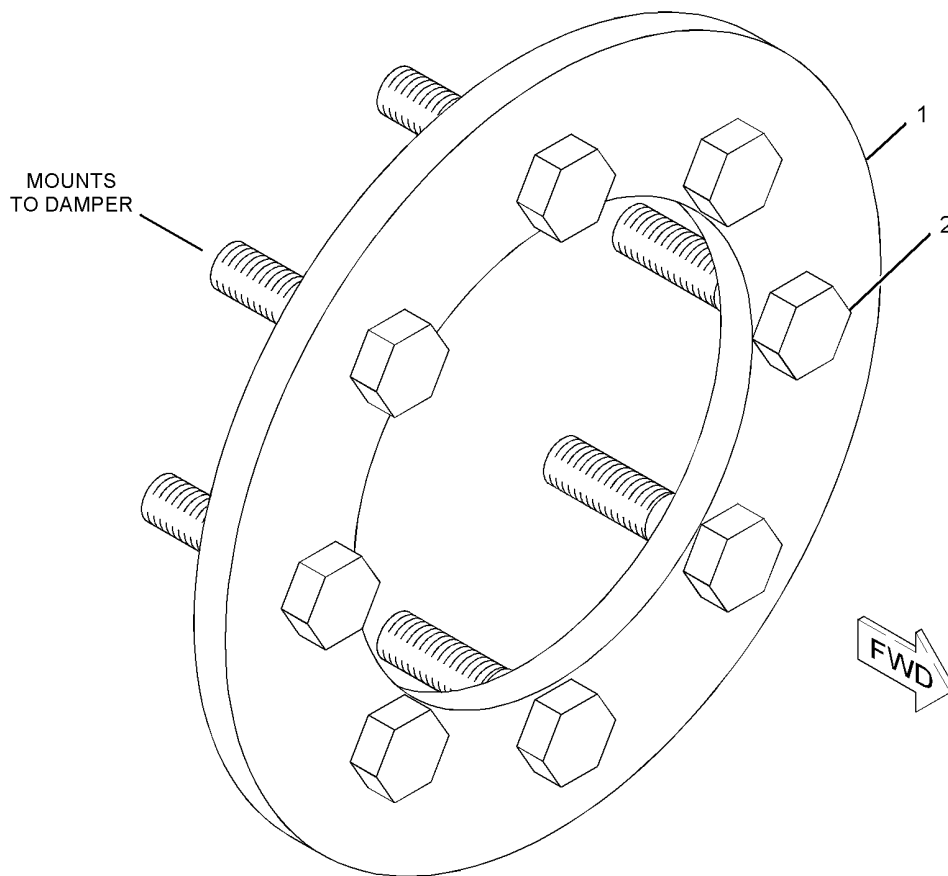

GRAPHIC #1

<END>

g01120164

BASIC ENGINE

256-9757 FASTENER GP-DAMPER & PULLEY- CRANKSHAFT PULLEY

FOR USE WITH 256-9754-PAGE 152, 256-9755-PAGE 153. CANNOT BE USED WITH
PULLEY GP-AUX DRIVE
AN ATTACHMENT

SMCS-1205, 7553

i02298703

NOTE	REF NO	GRAPHIC REF	PART NUMBER	QTY	PART NAME						SEE PAGE
					1	2	3	4	5	6 (PRODUCT LEVEL)	
	1	1	228-3621	1	SPACER						
	2	1	6V-5839	8	WASHER (11X21X2.5-MM THK)						
M	3	1	8C-2926	8	BOLT (M10X1.5X140-MM)						

M-METRIC PART

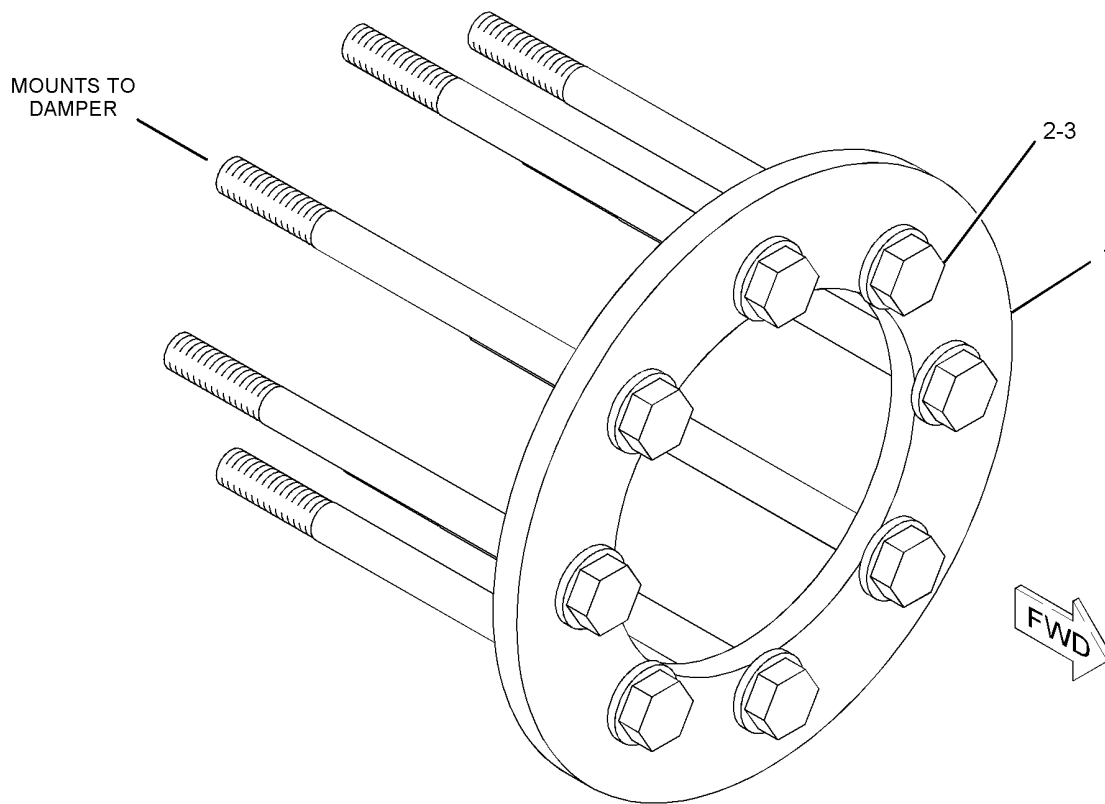

GRAPHIC #1

<END>

g01120204

BASIC ENGINE

198-7629 FASTENER GP-FAN DRIVE 11 INCH FAN DRIVE HEIGHT AN ATTACHMENT

SMCS-1359

i01565016

NOTE	REF NO	GRAPHIC REF	PART NUMBER	QTY	PART NAME						SEE PAGE
					1	2	3	4	5	6 (PRODUCT LEVEL)	
M	1	1	8T-4183	4	BOLT (M12X1.75X40-MM)						
	2	1	8T-4223	5	WASHER-HARD (13.5X25.5X3-MM THK)						
M	3	1	8T-4956	1	BOLT (M12X1.75X35-MM)						

M-METRIC PART

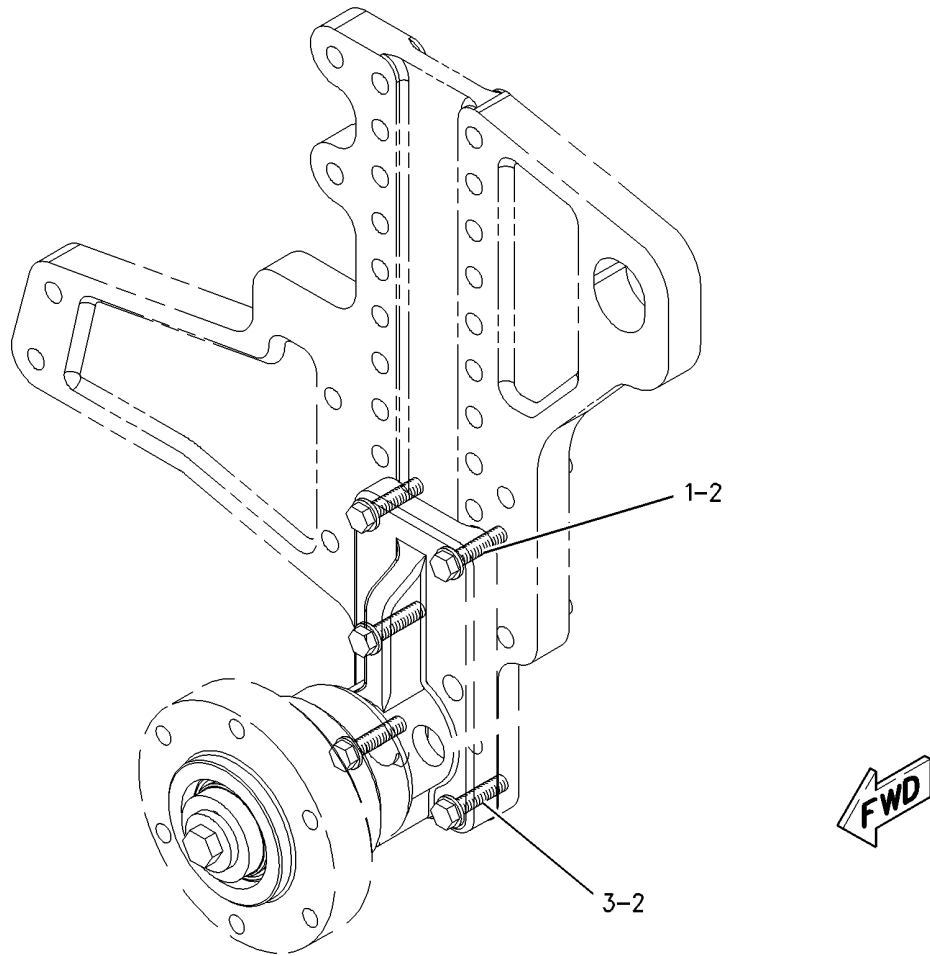

GRAPHIC #1

<END>

g00751432

BASIC ENGINE

198-7630 FASTENER GP-FAN DRIVE AN ATTACHMENT

SMCS-1359

i02549076

NOTE	REF NO	GRAPHIC REF	PART NUMBER	QTY	PART NAME						SEE PAGE
					1	2	3	4	5	6 (PRODUCT LEVEL)	
M	1	1	8T-4183	5	BOLT (M12X1.75X40-MM)						
	2	1	8T-4223	6	WASHER-HARD (13.5X25.5X3-MM THK)						
M	3	1	8T-4956	1	BOLT (M12X1.75X35-MM)						

M-METRIC PART

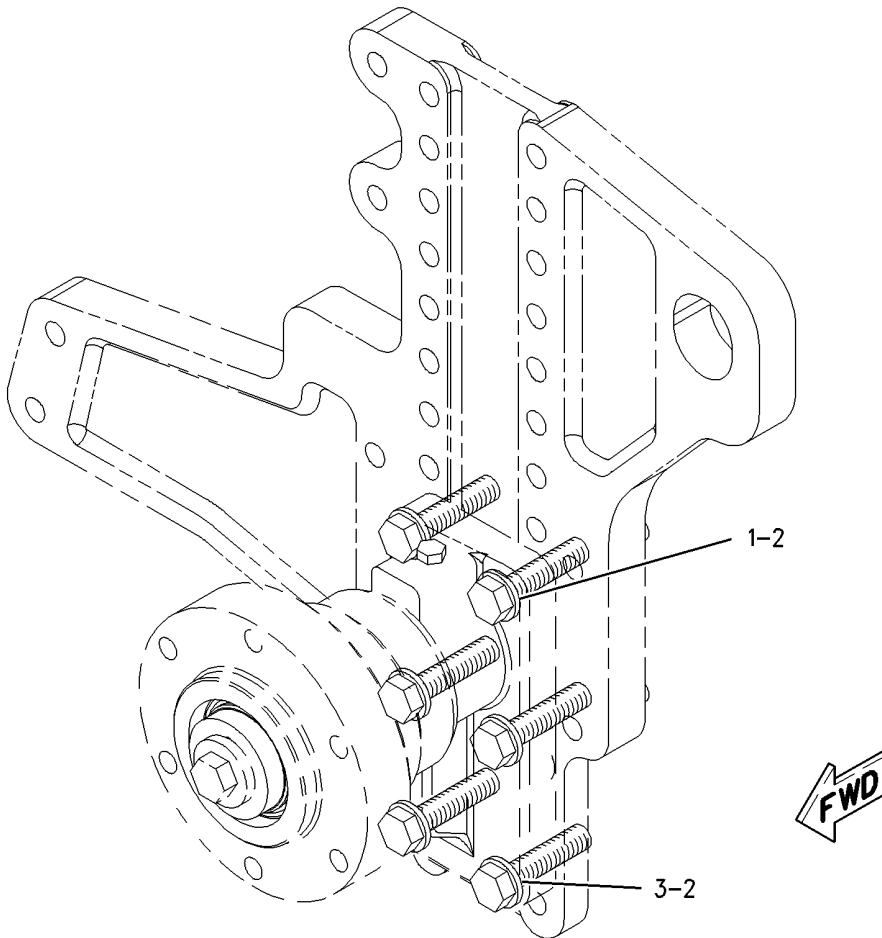

GRAPHIC #1

<END>

g00751566

BASIC ENGINE

198-7631 FASTENER GP-FAN DRIVE AN ATTACHMENT

SMCS-1359

i02549082

NOTE	REF NO	GRAPHIC REF	PART NUMBER	QTY	PART NAME						SEE PAGE
					1	2	3	4	5	6 (PRODUCT LEVEL)	
M	1	1	8T-4183	5	BOLT (M12X1.75X40-MM)						
	2	1	8T-4223	6	WASHER-HARD (13.5X25.5X3-MM THK)						
M	3	1	8T-4956	1	BOLT (M12X1.75X35-MM)						

M-METRIC PART

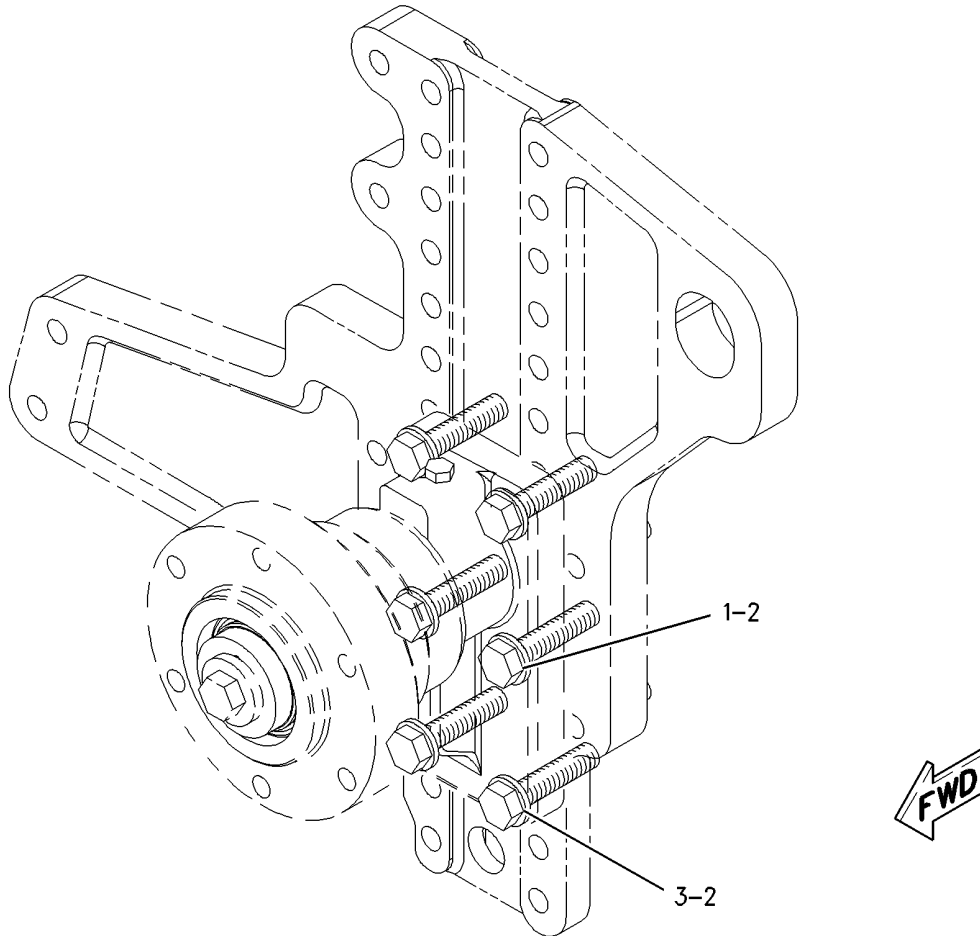

GRAPHIC #1

<END>

g00751577

BASIC ENGINE

198-7632 FASTENER GP-FAN DRIVE

AN ATTACHMENT

SMCS-1359

i02385088

NOTE	REF NO	GRAPHIC REF	PART NUMBER	QTY	PART NAME						SEE PAGE
					1	2	3	4	5	6 (PRODUCT LEVEL)	
M	1	1	8T-4183	5	BOLT (M12X1.75X40-MM)						
	2	1	8T-4223	5	WASHER-HARD (13.5X25.5X3-MM THK)						

M-METRIC PART

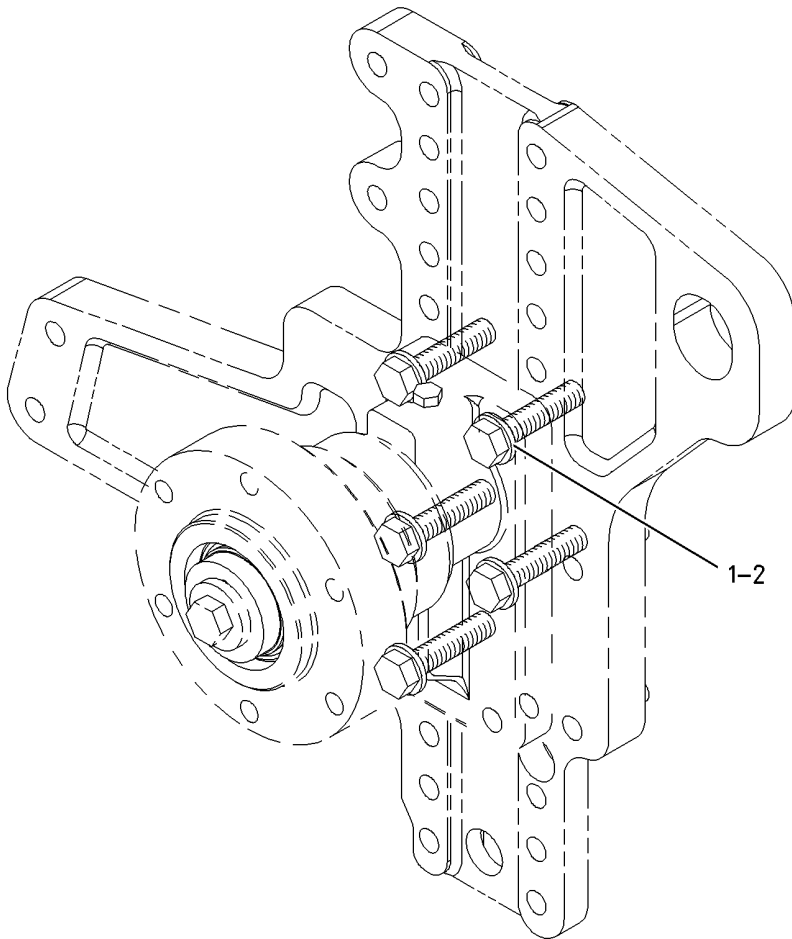

GRAPHIC #1

<END>

g00751584

BASIC ENGINE

198-7633 FASTENER GP-FAN DRIVE 15-INCH FAN DRIVE HEIGHT AN ATTACHMENT

SMCS-1359

i02252009

NOTE	REF NO	GRAPHIC REF	PART NUMBER	QTY	PART NAME						SEE PAGE
					1	2	3	4	5	6 (PRODUCT LEVEL)	
M	1	1	8T-4183	6	BOLT (M12X1.75X40-MM)						
	2	1	8T-4223	6	WASHER-HARD (13.5X25.5X3-MM THK)						

M-METRIC PART

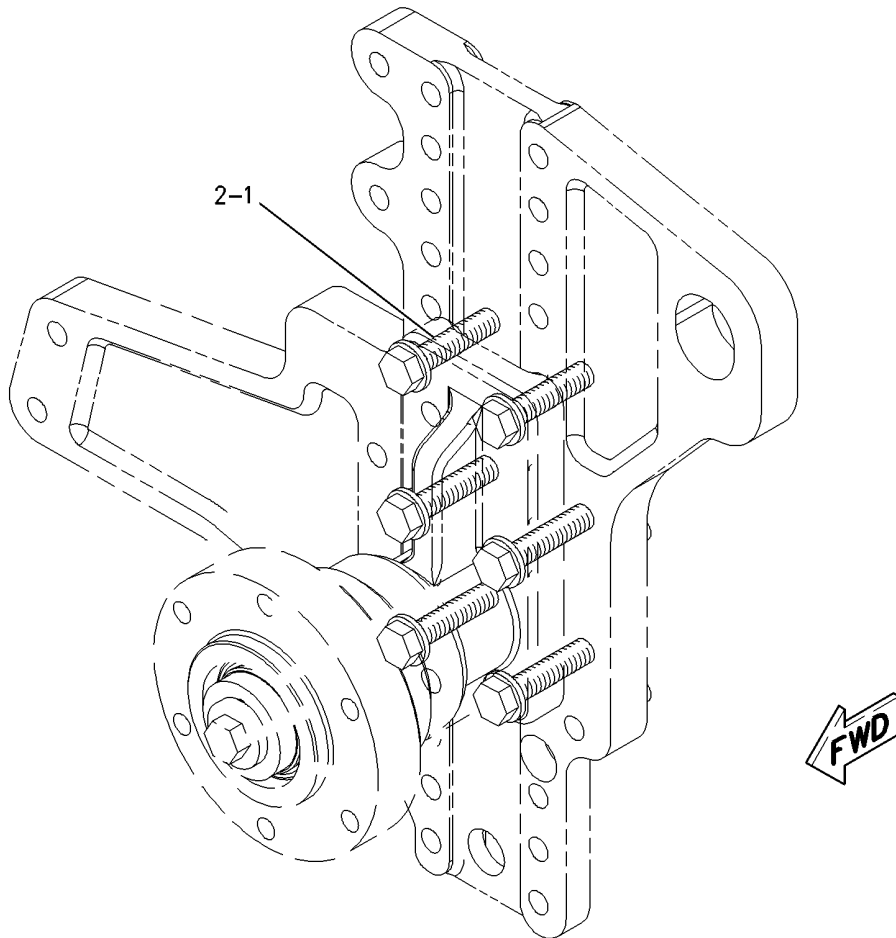

GRAPHIC #1

<END>

g00751480

BASIC ENGINE

198-7634 FASTENER GP-FAN DRIVE

AN ATTACHMENT

SMCS-1359

i02549086

NOTE	REF NO	GRAPHIC REF	PART NUMBER	QTY	PART NAME						SEE PAGE
					1	2	3	4	5	6 (PRODUCT LEVEL)	
M	1	1	8T-4183	6	BOLT (M12X1.75X40-MM)						
	2	1	8T-4223	6	WASHER-HARD (13.5X25.5X3-MM THK)						

M-METRIC PART

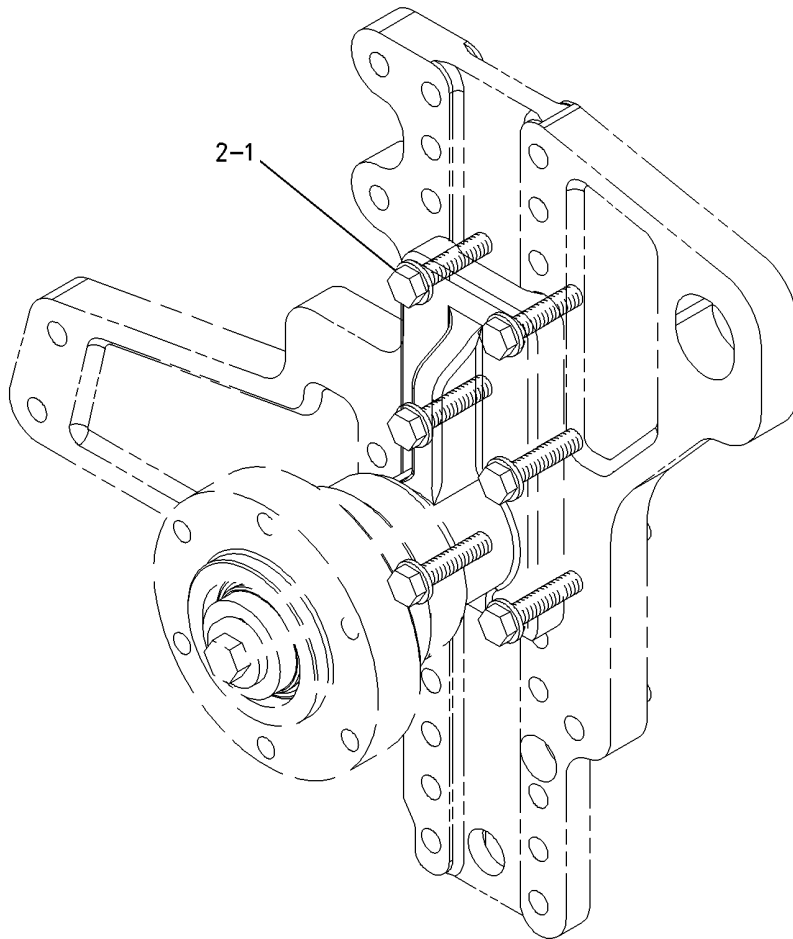

GRAPHIC #1

<END>

g00751492

BASIC ENGINE

198-7635 FASTENER GP-FAN DRIVE

AN ATTACHMENT

SMCS-1359

i02549089

NOTE	REF NO	GRAPHIC REF	PART NUMBER	QTY	PART NAME						SEE PAGE
					1	2	3	4	5	6 (PRODUCT LEVEL)	
M	1	1	8T-4183	6	BOLT (M12X1.75X40-MM)						
	2	1	8T-4223	6	WASHER-HARD (13.5X25.5X3-MM THK)						

M-METRIC PART

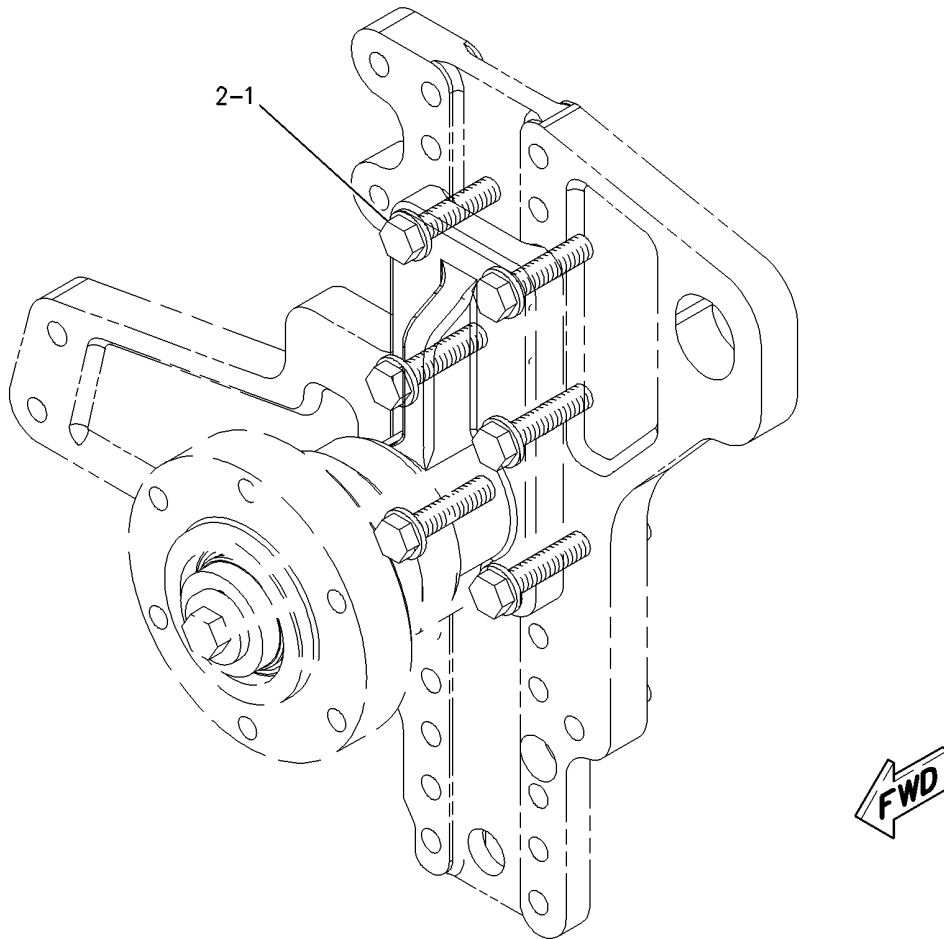

GRAPHIC #1

<END>

g00751503

BASIC ENGINE

198-7636 FASTENER GP-FAN DRIVE

AN ATTACHMENT

SMCS-1359

i02549098

NOTE	REF NO	GRAPHIC REF	PART NUMBER	QTY	PART NAME						SEE PAGE
					1	2	3	4	5	6 (PRODUCT LEVEL)	
M	1	1	8T-4183	6	BOLT (M12X1.75X40-MM)						
	2	1	8T-4223	6	WASHER-HARD (13.5X25.5X3-MM THK)						

M-METRIC PART

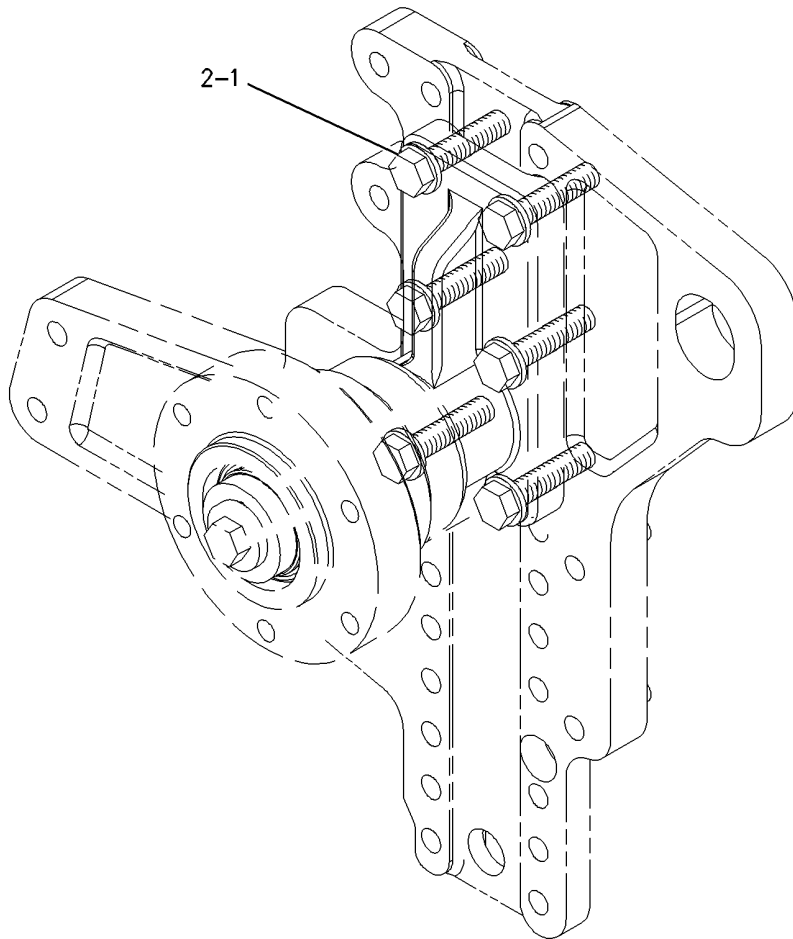

GRAPHIC #1

<END>

g00751521

BASIC ENGINE

198-7637 FASTENER GP-FAN DRIVE AN ATTACHMENT

SMCS-1359

i02549103

NOTE	REF NO	GRAPHIC REF	PART NUMBER	QTY	PART NAME						SEE PAGE
					1	2	3	4	5	6 (PRODUCT LEVEL)	
M	1	1	8T-4183	6	BOLT (M12X1.75X40-MM)						
	2	1	8T-4223	6	WASHER-HARD (13.5X25.5X3-MM THK)						

M-METRIC PART

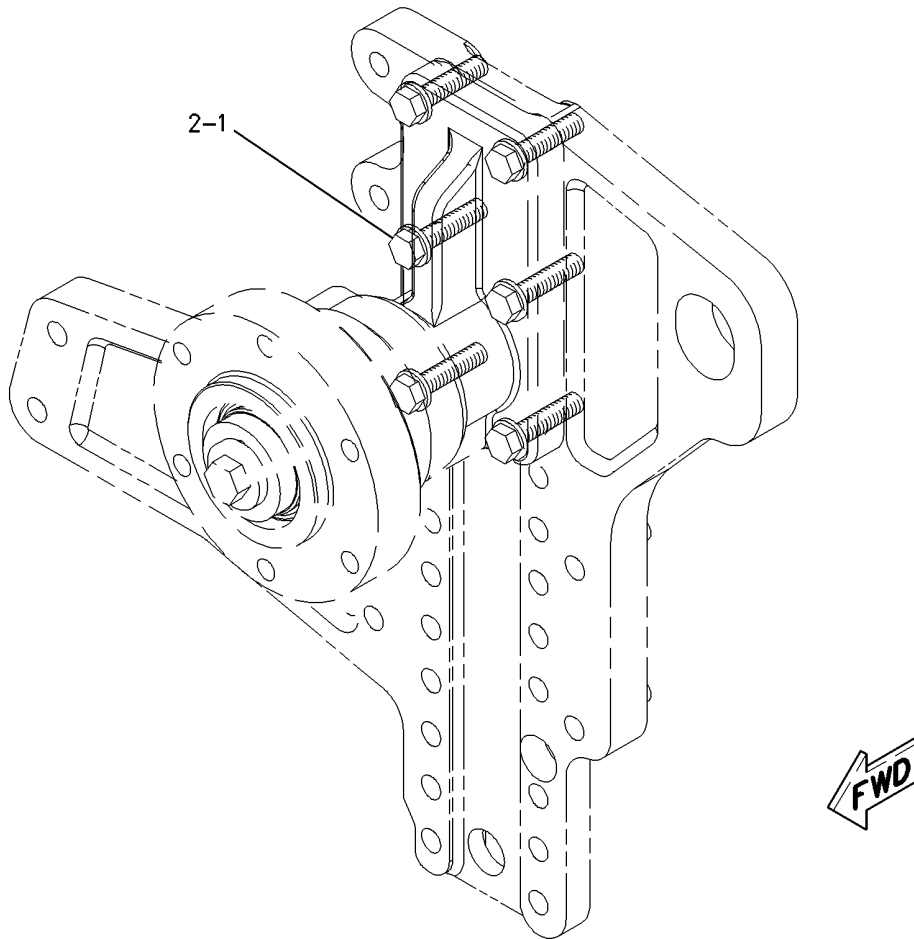

GRAPHIC #1

<END>

g00751526

BASIC ENGINE

198-7638 FASTENER GP-FAN DRIVE

AN ATTACHMENT

SMCS-1359

i02549112

NOTE	REF NO	GRAPHIC REF	PART NUMBER	QTY	PART NAME						SEE PAGE
					1	2	3	4	5	6 (PRODUCT LEVEL)	
M	1	1	8T-4183	6	BOLT (M12X1.75X40-MM)						
	2	1	8T-4223	6	WASHER-HARD (13.5X25.5X3-MM THK)						

M-METRIC PART

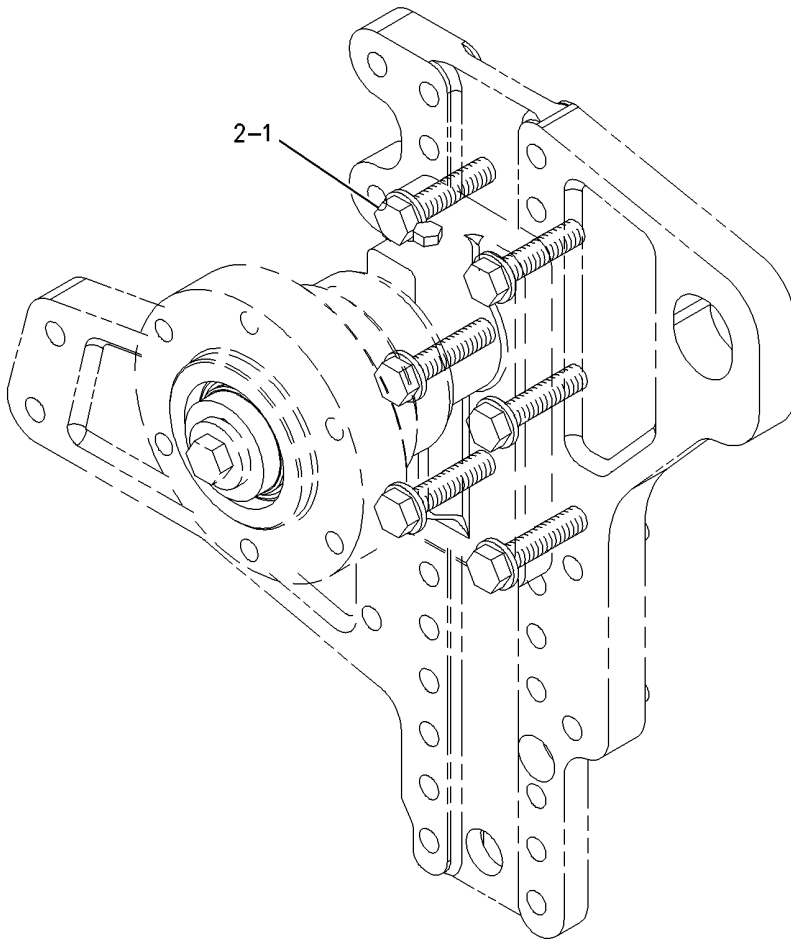

GRAPHIC #1

<END>

g00751529

BASIC ENGINE

198-7639 FASTENER GP-FAN DRIVE AN ATTACHMENT

SMCS-1359

i02549113

NOTE	REF NO	GRAPHIC REF	PART NUMBER	QTY	PART NAME						SEE PAGE
					1	2	3	4	5	6 (PRODUCT LEVEL)	
M	1	1	8T-4183	6	BOLT (M12X1.75X40-MM)						
	2	1	8T-4223	6	WASHER-HARD (13.5X25.5X3-MM THK)						

M-METRIC PART

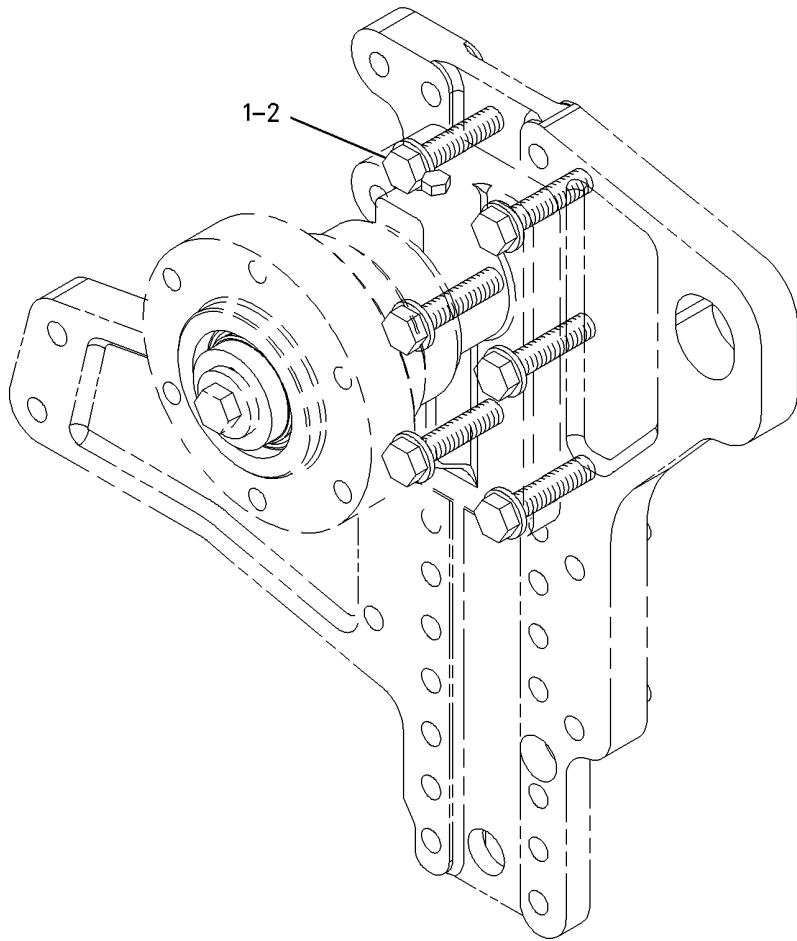

GRAPHIC #1

<END>

g00751556

BASIC ENGINE

198-7640 FASTENER GP-FAN DRIVE

AN ATTACHMENT

SMCS-1359

i02549115

NOTE	REF NO	GRAPHIC REF	PART NUMBER	QTY	PART NAME						SEE PAGE
					1	2	3	4	5	6 (PRODUCT LEVEL)	
M	1	1	8T-4183	6	BOLT (M12X1.75X40-MM)						
	2	1	8T-4223	6	WASHER-HARD (13.5X25.5X3-MM THK)						

M-METRIC PART

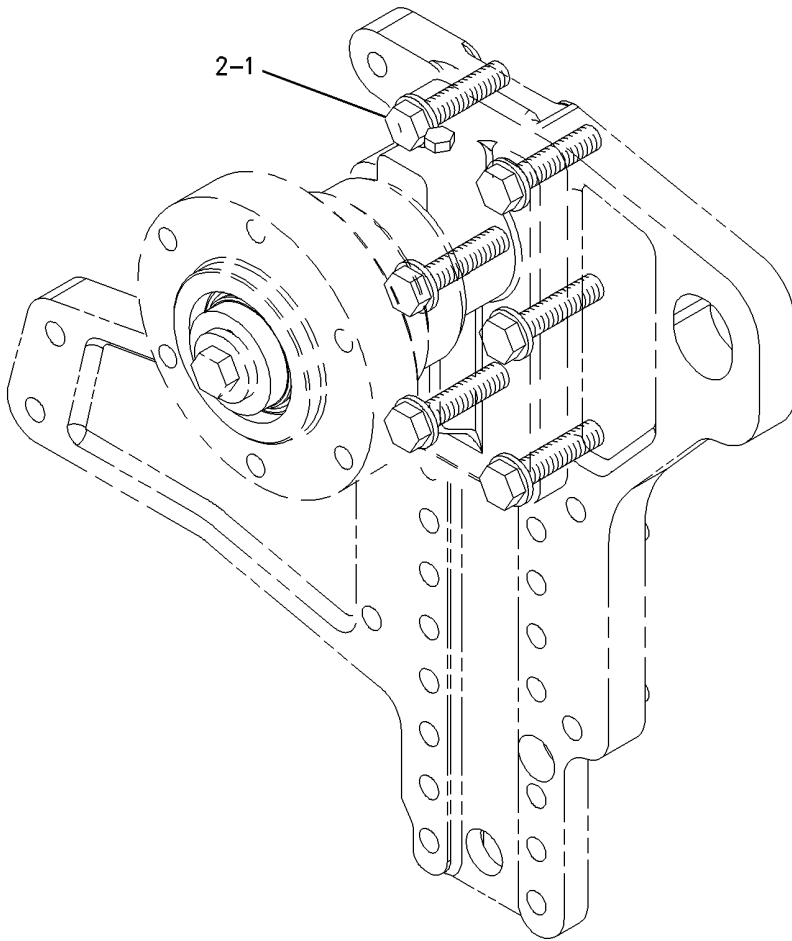

GRAPHIC #1

<END>

g00751562

BASIC ENGINE

126-0177 FASTENER GP-FLYWHEEL

AN ATTACHMENT

SMCS-1156

i02490052

NOTE	REF NO	GRAPHIC REF	PART NUMBER	QTY	PART NAME	SEE PAGE
					1 2 3 4 5 6 (PRODUCT LEVEL)	
	1	1	5P-0997	6	PLUG-SEAL	
	2	1	5P-8247	2	WASHER-HARD (17X32X3.5-MM THK)	
M	3	1	095-0706	2	BOLT-SOCKET HEAD (M16X2X110-MM)	

M-METRIC PART

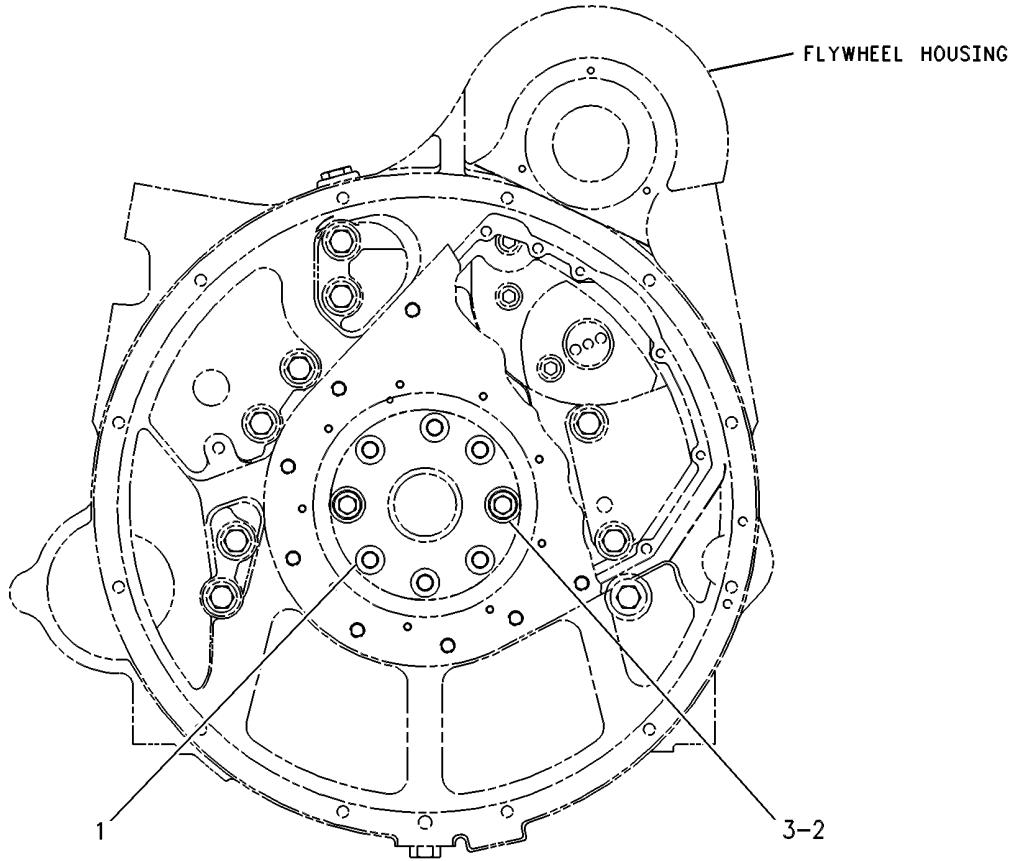

REAR VIEW

GRAPHIC #1

<END>

g00251330

BASIC ENGINE

155-4312 FASTENER GP-FLYWHEEL

AN ATTACHMENT

SMCS-1156

i02179784

NOTE	REF NO	GRAPHIC REF	PART NUMBER	QTY	PART NAME						SEE PAGE
					1	2	3	4	5	6 (PRODUCT LEVEL)	
M	1	1	162-2776	8	BOLT (M16X2X55-MM)						
	2	1	5P-8247	8	WASHER-HARD (17X32X3.5-MM THK)						

M-METRIC PART

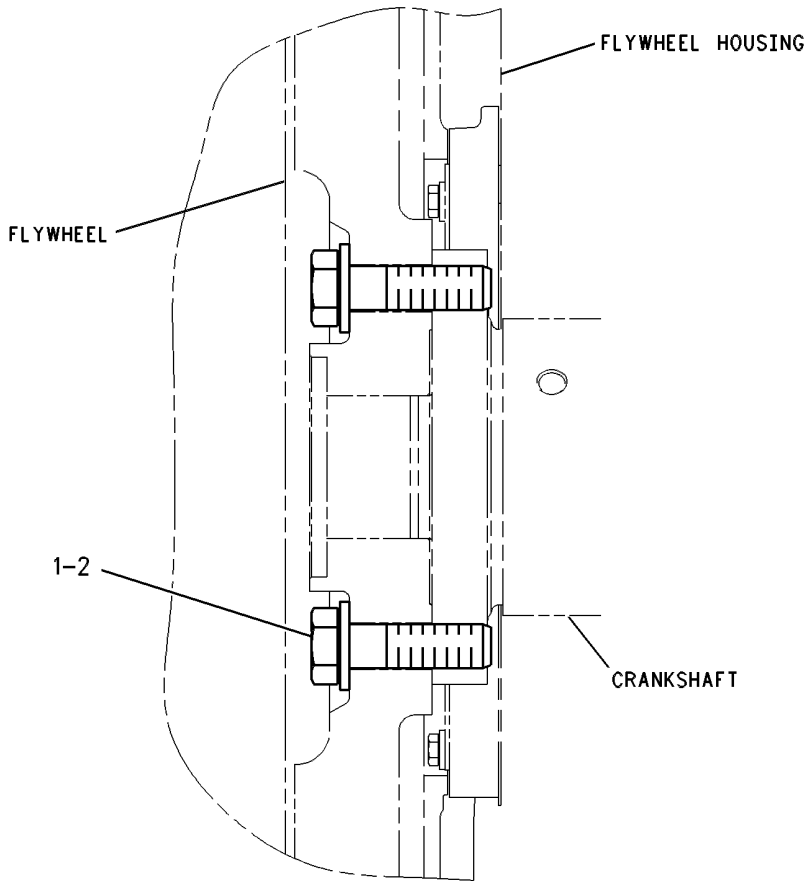

GRAPHIC #1

<END>

g00349028

BASIC ENGINE

155-4313 FASTENER GP-FLYWHEEL AN ATTACHMENT

SMCS-1156

i02293192

NOTE	REF NO	GRAPHIC REF	PART NUMBER	QTY	PART NAME	SEE PAGE
	1	1	5P-8247	8	WASHER-HARD (17X32X3.5-MM THK)	
M	2	1	103-6169	8	BOLT (M16X2X60-MM)	

M-METRIC PART

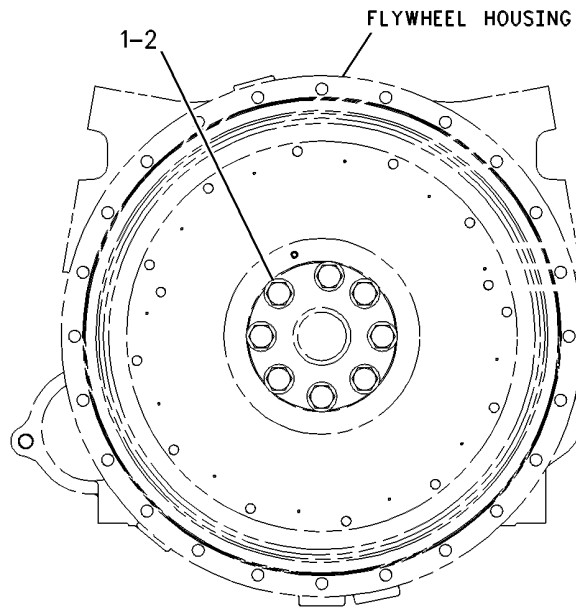

GRAPHIC #1

<END>

g00349025

BASIC ENGINE

116-4556 FASTENER GP-FRONT HOUSING

CANNOT BE USED WITH FRONT ENGINE SUPPORT
AN ATTACHMENT

SMCS-1151, 1162

i00670220

NOTE	REF NO	GRAPHIC REF	PART NUMBER	QTY	PART NAME						SEE PAGE
					1	2	3	4	5	6 (PRODUCT LEVEL)	
M	1	1	6V-8336	6	BOLT (M12X1.75X70-MM)						
		1	5P-8245	6	WASHER-HARD (13.5X25.5X3-MM THK)						

M-METRIC PART

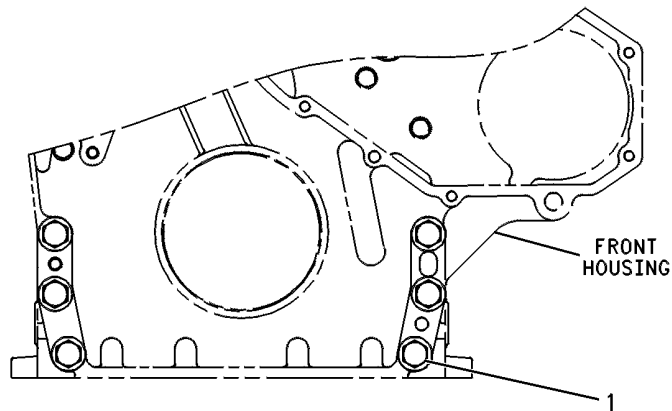

FRONT VIEW

GRAPHIC #1

<END>

g00244671

BASIC ENGINE

166-1788 FASTENER GP-FRONT HOUSING

AN ATTACHMENT

SMCS-1151, 1162

i01536900

NOTE	REF NO	GRAPHIC REF	PART NUMBER	QTY	PART NAME						SEE PAGE
					1	2	3	4	5	6 (PRODUCT LEVEL)	
M	1	1	6V-2317	5	BOLT (M8X1.25X30MM)						
M	2	1	8T-0100	1	BOLT (M8X1.25X60MM)						

M-METRIC PART

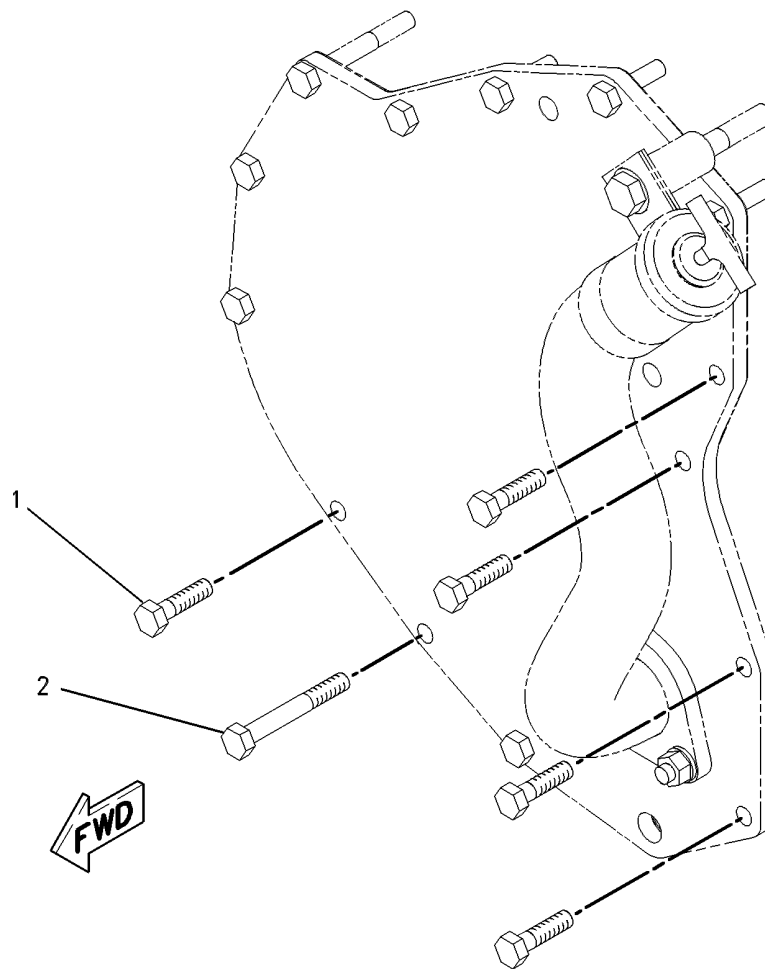

MOUNTED TO FRONT
TIMING COVER

GRAPHIC #1

<END>

g00628156

BASIC ENGINE

173-7123 FASTENER GP-FRONT HOUSING

AN ATTACHMENT

SMCS-1151, 1162

i02293229

NOTE	REF NO	GRAPHIC REF	PART NUMBER	QTY	PART NAME						SEE PAGE
					1	2	3	4	5	6 (PRODUCT LEVEL)	
M	1	1	9X-2099	1	STUD (M8X1.25-THD)						
M	2	1	6V-2317	4	BOLT (M8X1.25X30-MM)						
M	3	1	8T-0100	1	BOLT (M8X1.25X60-MM)						

M-METRIC PART

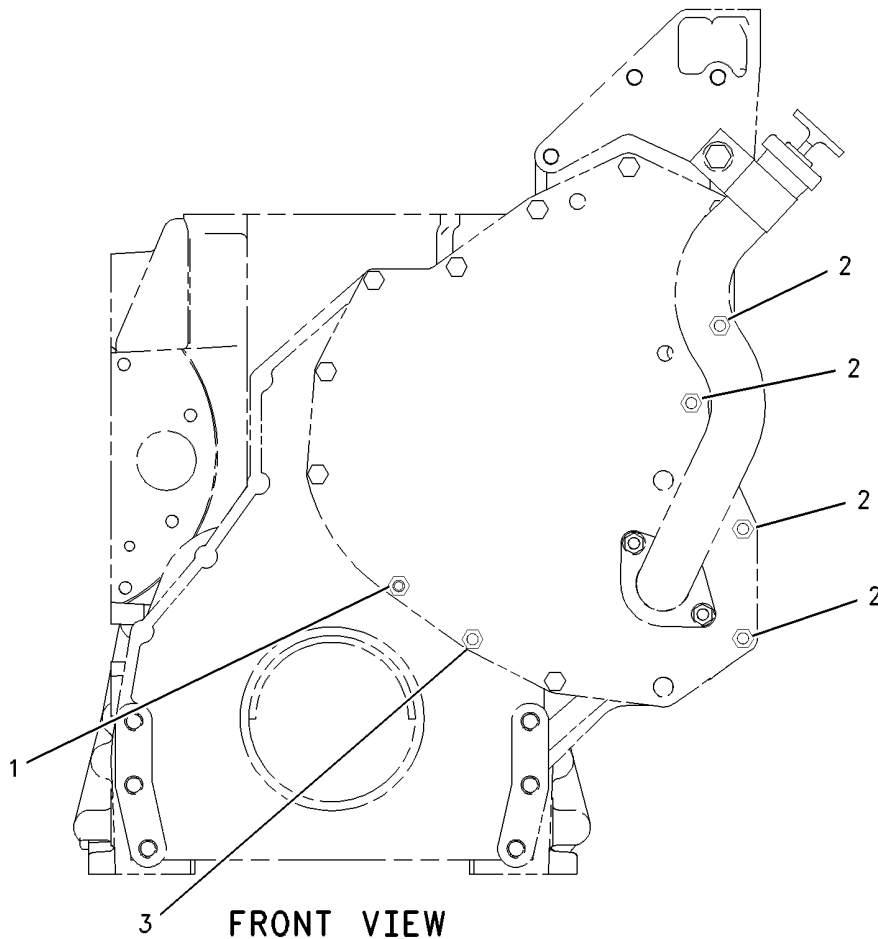

GRAPHIC #1

<END>

g00624859

BASIC ENGINE

117-3477 FASTENER GP-LIFTING

FRONT
CANNOT BE USED WITH FAN DRIVE
AN ATTACHMENT

SMCS-1122

i01582001

NOTE	REF NO	GRAPHIC REF	PART NUMBER	QTY	PART NAME						SEE PAGE
					1	2	3	4	5	6 (PRODUCT LEVEL)	
M	1	1	6V-4248	4	BOLT (M10X1.50X25MM)						
	2	1	6V-5839	4	WASHER (11X21X2.5MM THK)						

M-METRIC PART

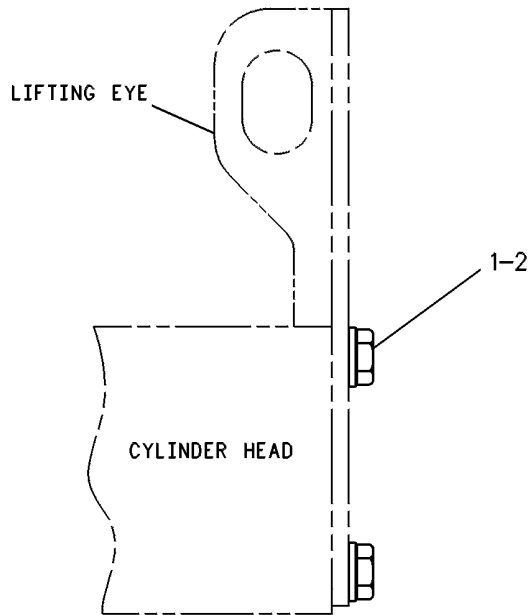

RIGHT SIDE VIEW

GRAPHIC #1

<END>

g00247017

BASIC ENGINE

233-0423 FASTENER GP-VALVE COVER-BASE

AN ATTACHMENT
TYPE 1

SMCS-1107

i02179699

NOTE	REF NO	GRAPHIC REF	PART NUMBER	QTY	PART NAME						SEE PAGE
					1	2	3	4	5	6 (PRODUCT LEVEL)	
	1	1	208-0039	9	FASTENER AS						

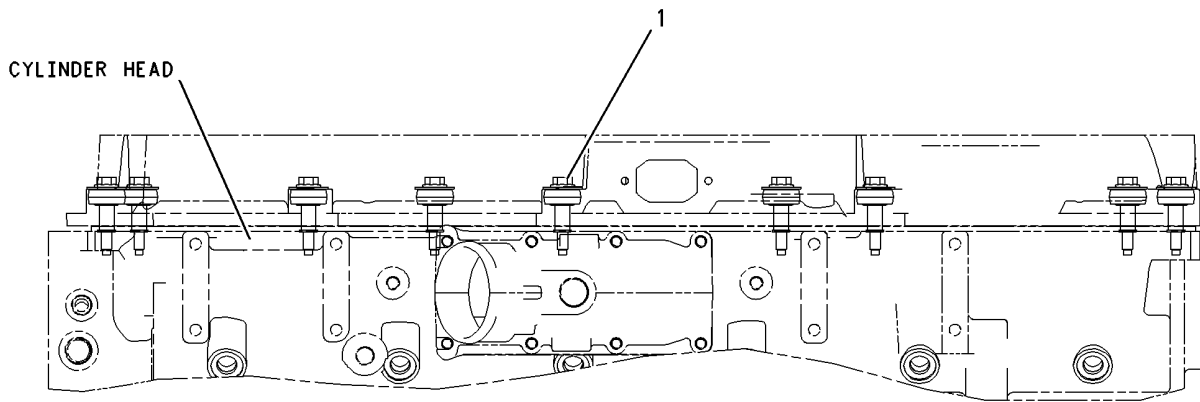

LEFT SIDE VIEW

GRAPHIC #1

<END>

g00952459

BASIC ENGINE

233-0423 FASTENER GP-VALVE COVER-BASE

AN ATTACHMENT
TYPE 2

SMCS-1107

i02406493

NOTE	REF NO	GRAPHIC REF	PART NUMBER	QTY	PART NAME	SEE
						PAGE
C	1	1	244-4500	9	SPRING	
CM	2	1	8T-0100	9	BOLT (M8X1.25X60-MM)	
C	3	1	9N-0869	9	WASHER-HARD (8.8X25.5X2-MM THK)	

C-CHANGE FROM PREVIOUS TYPE
M-METRIC PART

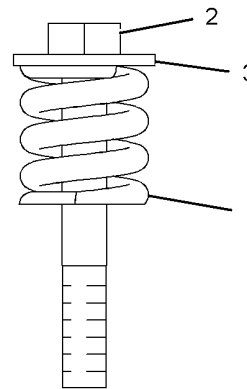
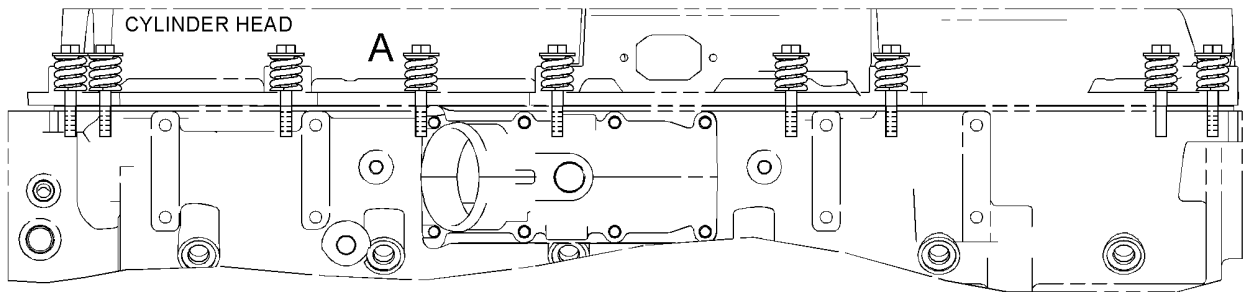

GRAPHIC #1

<END>

g01207018

BASIC ENGINE

236-7315 FASTENER GP-VALVE COVER

AN ATTACHMENT

SMCS-1107

i02407771

NOTE	REF NO	GRAPHIC REF	PART NUMBER	QTY	PART NAME						SEE PAGE
					1	2	3	4	5	6 (PRODUCT LEVEL)	
M	1	1	099-3649	11	BOLT (M8X1.25X40-MM)						
	2	1	8T-4224	11	WASHER-HARD (8.8X16X2-MM THK)						

M-METRIC PART

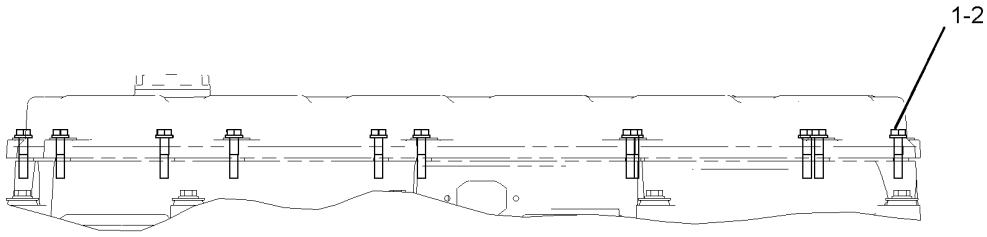

GRAPHIC #1

<END>

g01013698

BASIC ENGINE

239-3311 FASTENER GP-VALVE COVER

AN ATTACHMENT

SMCS-1107

i02549175

NOTE	REF NO	GRAPHIC REF	PART NUMBER	QTY	PART NAME						SEE PAGE
					1	2	3	4	5	6 (PRODUCT LEVEL)	
	1	1	162-3148	2	STUD (M8-1.25X15-MM, M8-1.25X22-MM)						
M	2	1	099-3649	9	BOLT (M8X1.25X40-MM)						
	3	1	8T-4224	11	WASHER-HARD (8.8X16X2-MM THK)						

M-METRIC PART

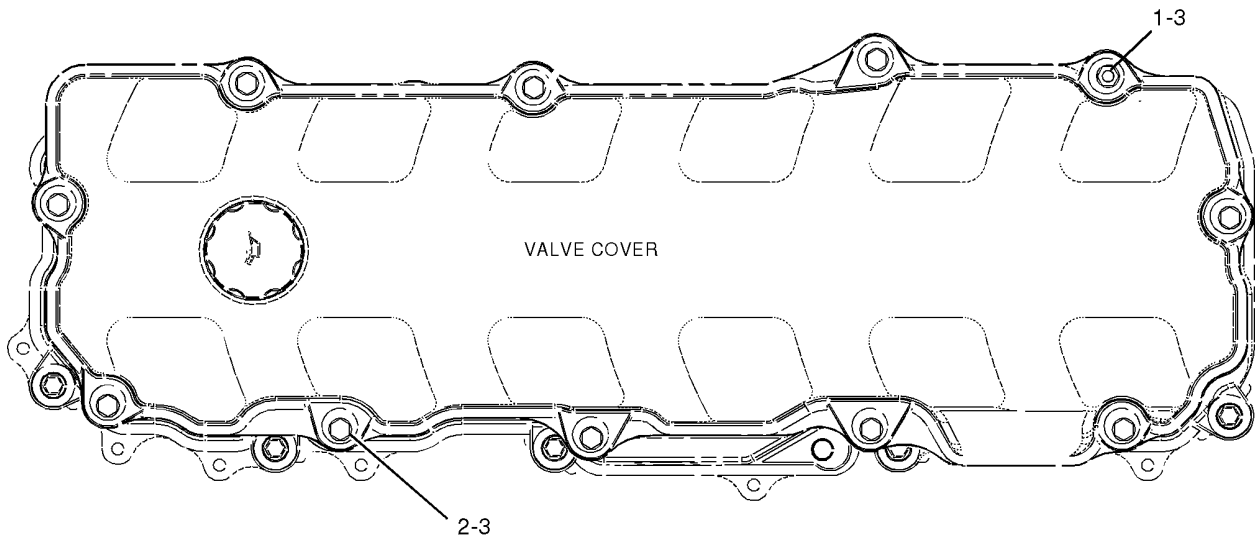

TOP VIEW

<END>

GRAPHIC #1

g01007521

BASIC ENGINE

103-0712 FLYWHEEL AS PART OF 155-6615 FLYWHEEL GP AN ATTACHMENT

SMCS-1156

i02293188

NOTE	REF NO	GRAPHIC REF	PART NUMBER	QTY	PART NAME						SEE PAGE
					1	2	3	4	5	6 (PRODUCT LEVEL)	
	1	1	4N-2514	1	GEAR (113-TEETH)						

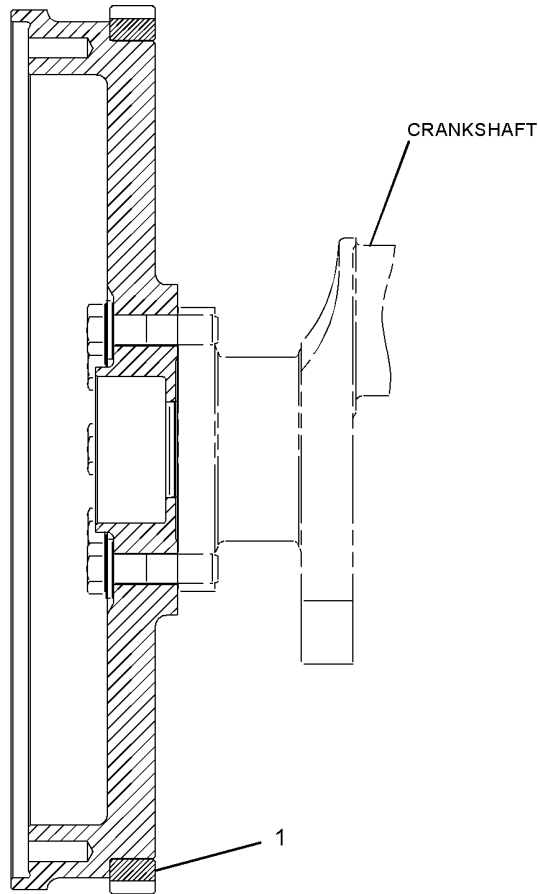

GRAPHIC #1

<END>

g01148051

BASIC ENGINE

145-9112 FLYWHEEL GP

AN ATTACHMENT

SMCS-1156

i02297847

NOTE	REF NO	GRAPHIC REF	PART NUMBER	QTY	PART NAME						SEE PAGE
					1	2	3	4	5	6 (PRODUCT LEVEL)	
	1	1	144-9553	1	FLYWHEEL AS						
	2	1	4N-2514	1	GEAR (113-TEETH)						
	3	1	5P-8247	8	WASHER-HARD (17X32X3.5-MM THK)						
M	4	1	9X-2021	8	BOLT-LOCKING (M16X2X45-MM)						

M - METRIC PART

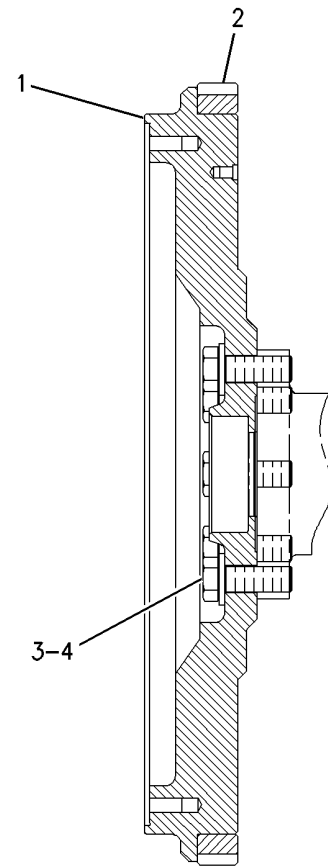
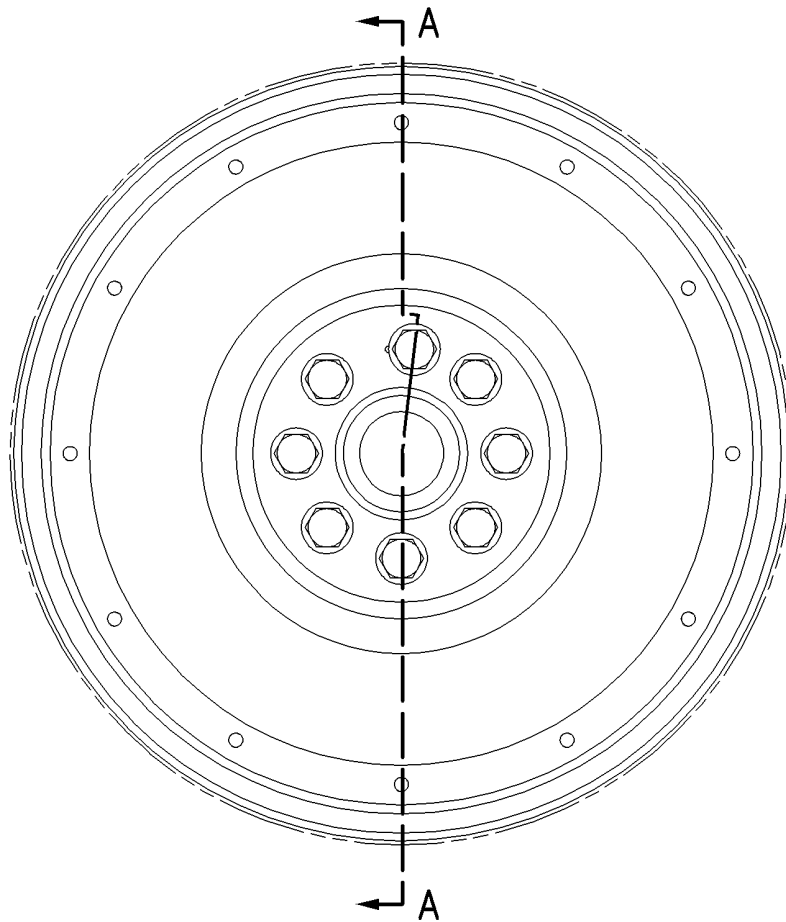

SECTION A-A

GRAPHIC #1

<END>

g00796617

BASIC ENGINE

155-4311 FLYWHEEL GP AN ATTACHMENT

SMCS-1156

i02179783

NOTE	REF NO	GRAPHIC REF	PART NUMBER	QTY	PART NAME						SEE PAGE
					1	2	3	4	5	6 (PRODUCT LEVEL)	
	1	1	125-1276	1	FLYWHEEL AS						
		1	4N-2514	1	GEAR (113-TEETH)						
	2	1	133-5554	1	ADAPTER-FLYWHEEL HOUSING						

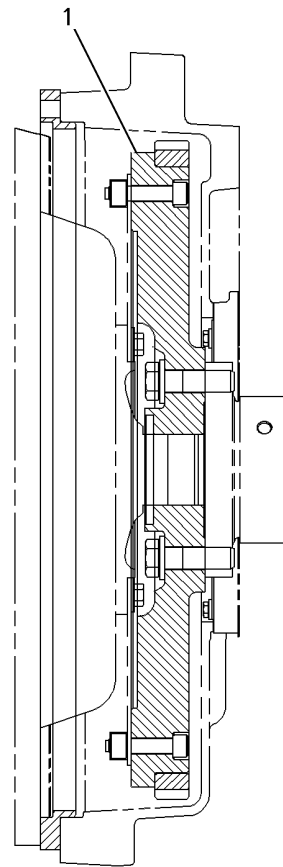
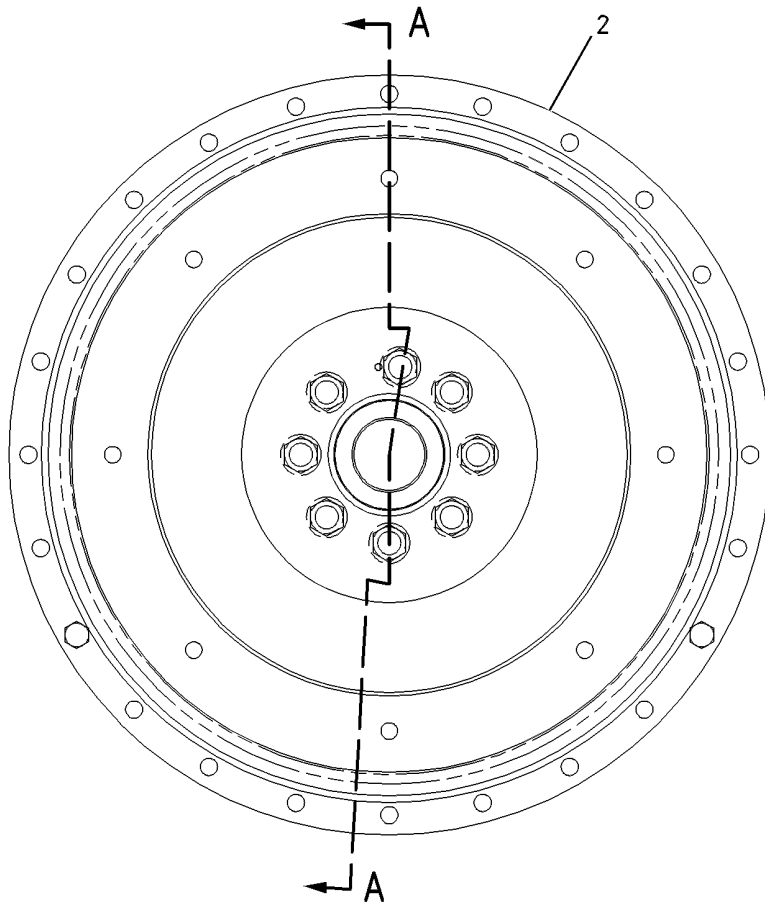

SECTION A-A

GRAPHIC #1

<END>

g00349026

BASIC ENGINE

155-6615 FLYWHEEL GP

AN ATTACHMENT

SMCS-1156

i02293194

NOTE	REF NO	GRAPHIC REF	PART NUMBER	QTY	PART NAME						SEE PAGE
					1	2	3	4	5	6 (PRODUCT LEVEL)	
Y	1	1	103-0712	1	FLYWHEEL AS						98

Y-SEPARATE ILLUSTRATION

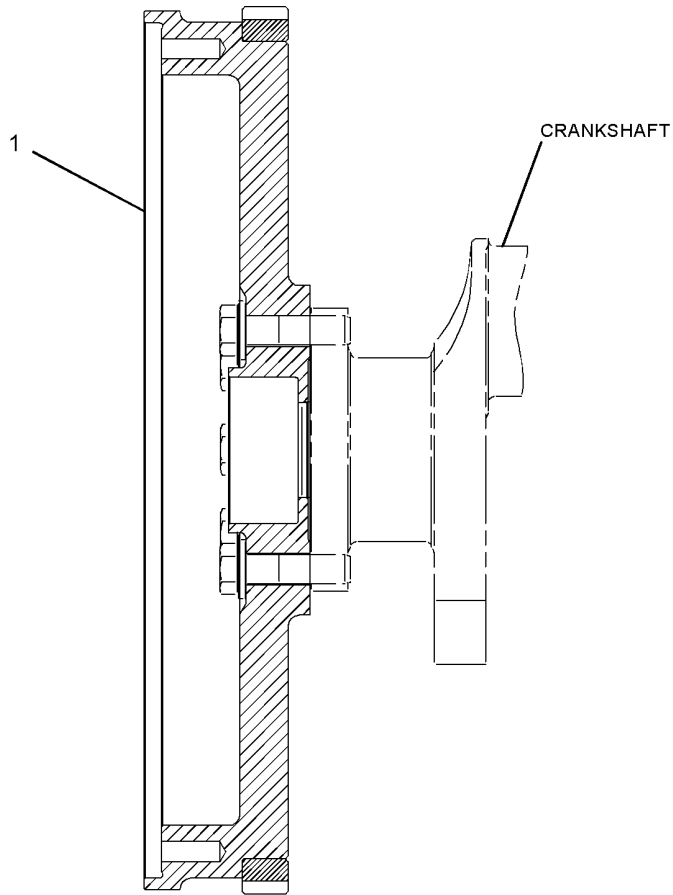

GRAPHIC #1

<END>

g01148085

BASIC ENGINE

172-6483 FLYWHEEL GP

AN ATTACHMENT

SMCS-1156

i02504752

NOTE	REF NO	GRAPHIC REF	PART NUMBER	QTY	PART NAME						SEE PAGE
					1	2	3	4	5	6 (PRODUCT LEVEL)	
M	1	1	103-6169	8	BOLT (M16X2X60-MM)						
	2	1	172-6481	1	FLYWHEEL AS						
	2A	1	163-1387	1	GEAR-FLYWHEEL (134-TEETH)						
	3	1	171-3010	8	WASHER-HARD (M17.5X32X7-MM THK)						

M-METRIC PART

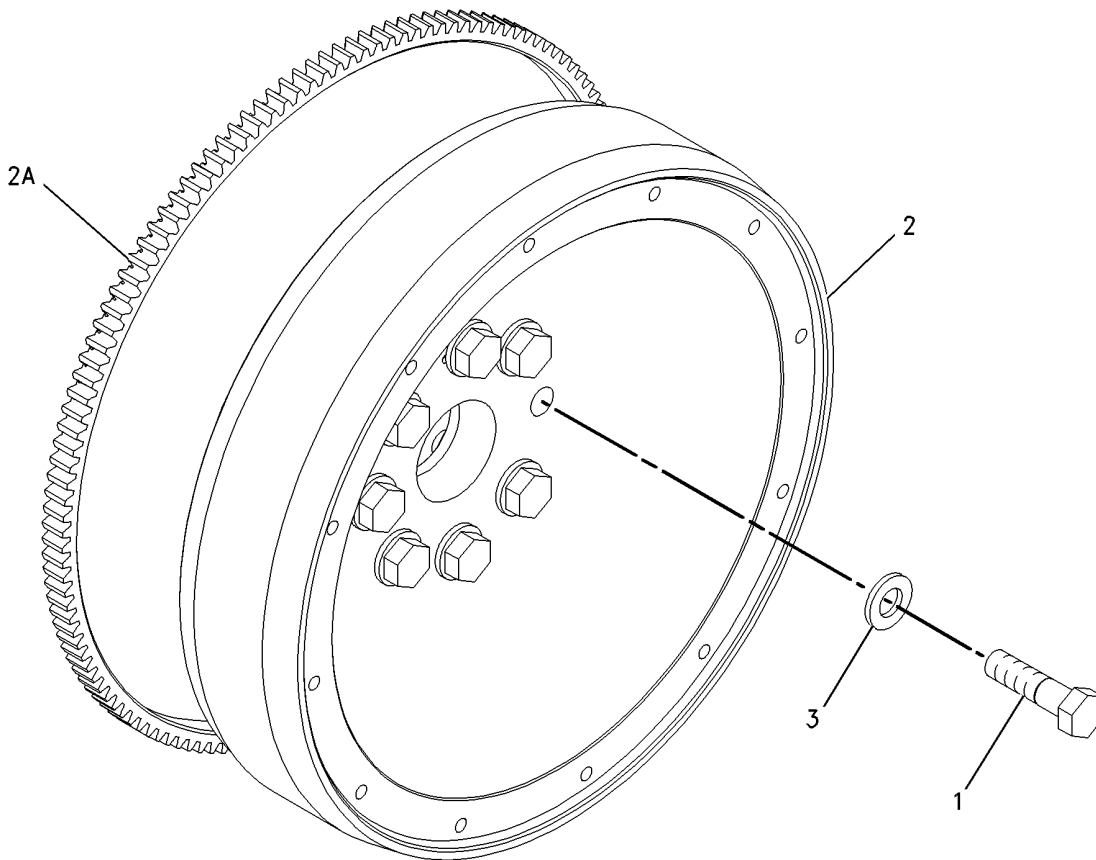

GRAPHIC #1

<END>

g00859355

BASIC ENGINE

192-8815 FLYWHEEL GP

AN ATTACHMENT

SMCS-1156

i02569627

NOTE	REF NO	GRAPHIC REF	PART NUMBER	QTY	PART NAME						SEE PAGE
					1	2	3	4	5	6 (PRODUCT LEVEL)	
	1	1	192-8813	1	FLYWHEEL AS						
		1	163-1387	1	GEAR-FLYWHEEL (134-TEETH)						
M	2	1	9X-2057	8	BOLT (M16X2X50-MM)						
	3	1	9X-8268	8	WASHER (17.5X30X3.5-MM THK)						

M-METRIC PART

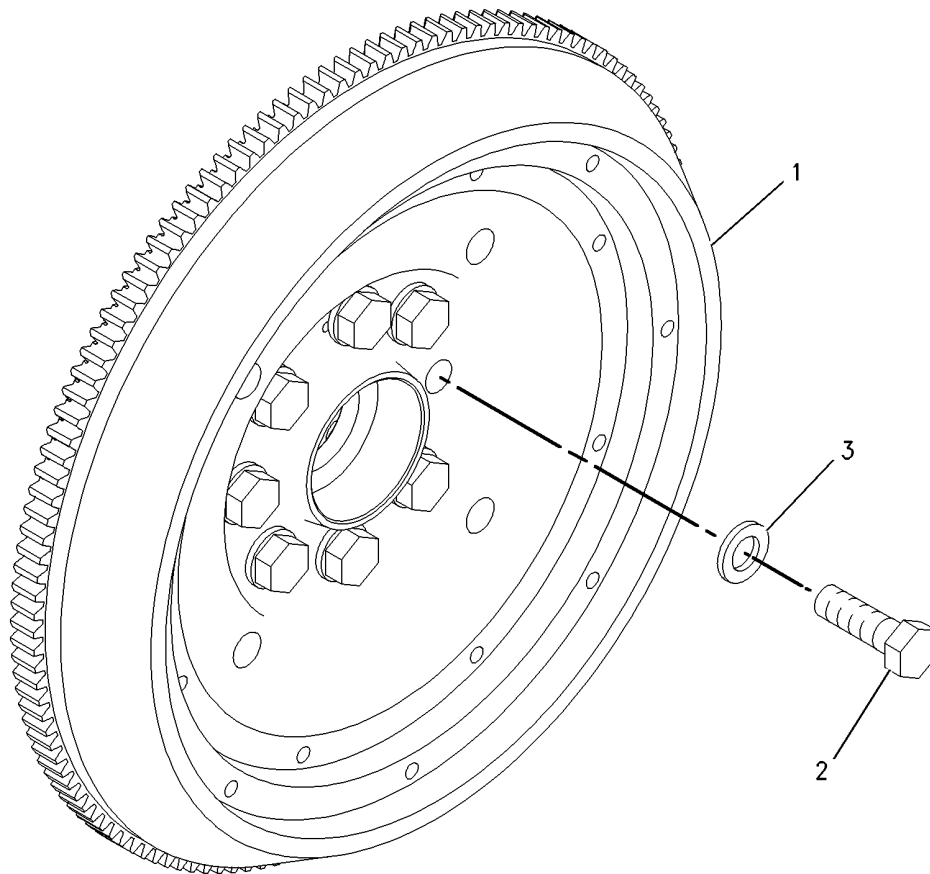

GRAPHIC #1

<END>

g00754396

BASIC ENGINE

200-0875 FLYWHEEL GP

AN ATTACHMENT

SMCS-1156

i02426691

NOTE	REF NO	GRAPHIC REF	PART NUMBER	QTY	PART NAME						SEE PAGE
					1	2	3	4	5	6 (PRODUCT LEVEL)	
	1	1	199-1368	1	FLYWHEEL AS						
		1	4N-2514	1	GEAR (113-TEETH)						
	2	1	203-1074	8	BOLT-SOCKET HEAD (M16X2X55-MM)						
	3	1	2S-5658	8	WASHER-HARD (17X29X3-MM THK)						

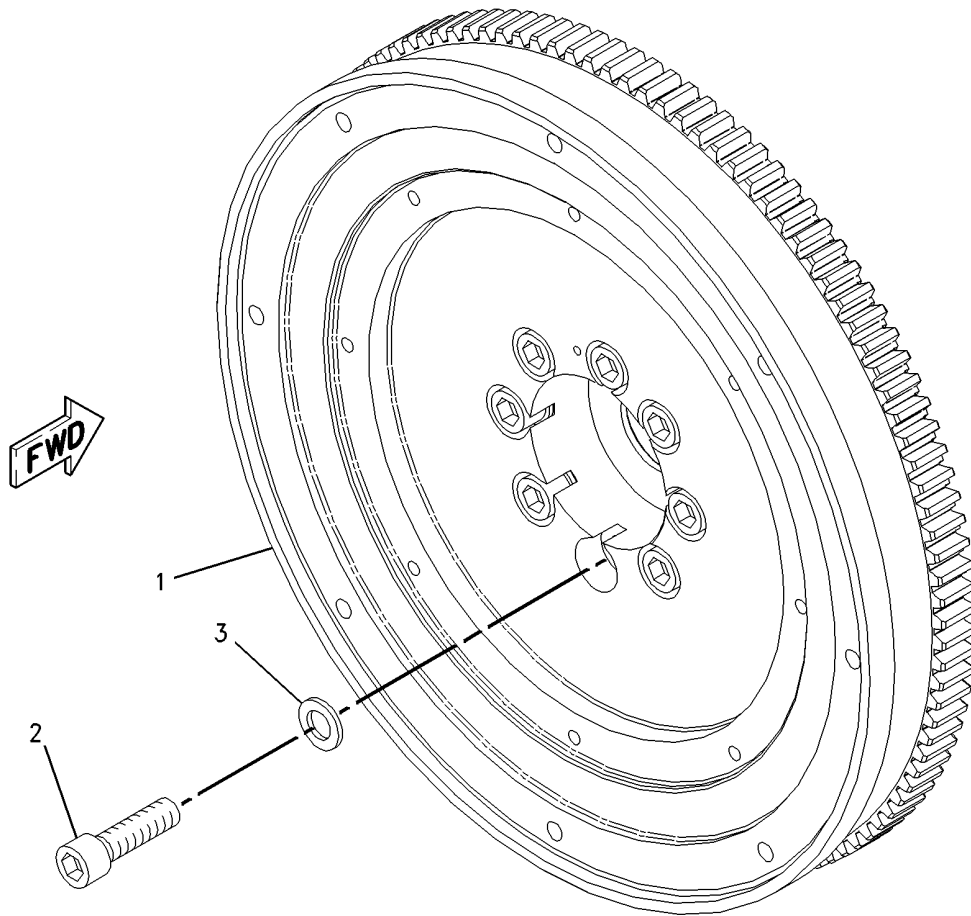

GRAPHIC #1

<END>

g00783536

BASIC ENGINE

217-8206 FLYWHEEL GP

AN ATTACHMENT

SMCS-1156

i02505570

NOTE	REF NO	GRAPHIC REF	PART NUMBER	QTY	PART NAME						SEE PAGE
					1	2	3	4	5	6 (PRODUCT LEVEL)	
	1	1	199-1368	1	FLYWHEEL AS						
	1A	1	4N-2514	1	GEAR (113-TEETH)						
	2	1	217-8205	8	BOLT-SOCKET HEAD (M16X2X140-MM)						
	3	1	2S-5658	8	WASHER-HARD (17X29X3-MM THK)						

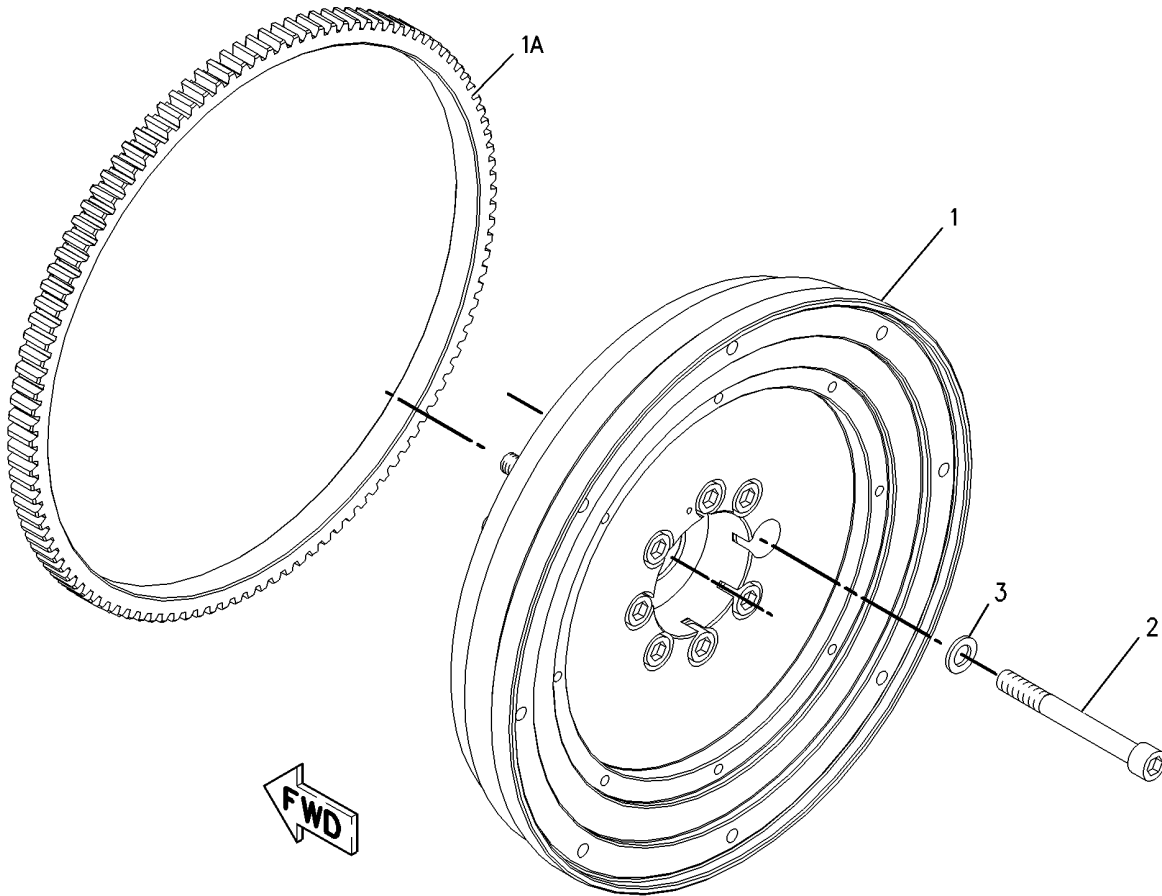

GRAPHIC #1

<END>

g00869999

BASIC ENGINE

205-1321 GEAR GP-FRONT

PART OF 287-3653 ENGINE AR-CORE

SMCS-1151, 1162, 1206

i01686025

NOTE	REF NO	GRAPHIC REF	PART NUMBER	QTY	PART NAME						SEE PAGE
					1	2	3	4	5	6 (PRODUCT LEVEL)	
	1	1	113-6069	1	PLATE-THRUST						
	2	1	115-4219	1	PLATE-RETAINING						
	3	1	200-4495	1	SHAFT-IDLER						
	4	1	205-1320	1	GEAR AS-IDLER (50 TEETH)						
	4A	1	115-4072	1	BEARING						
M	5	1	136-4183	1	BOLT-12 POINT HEAD (M10X1.5X30MM)						
M	6	1	6V-5843	2	BOLT (M10X1.50X45MM)						
M-METRIC PART											

BASIC ENGINE

205-1321 GEAR GP-FRONT (contd.)

i01686025

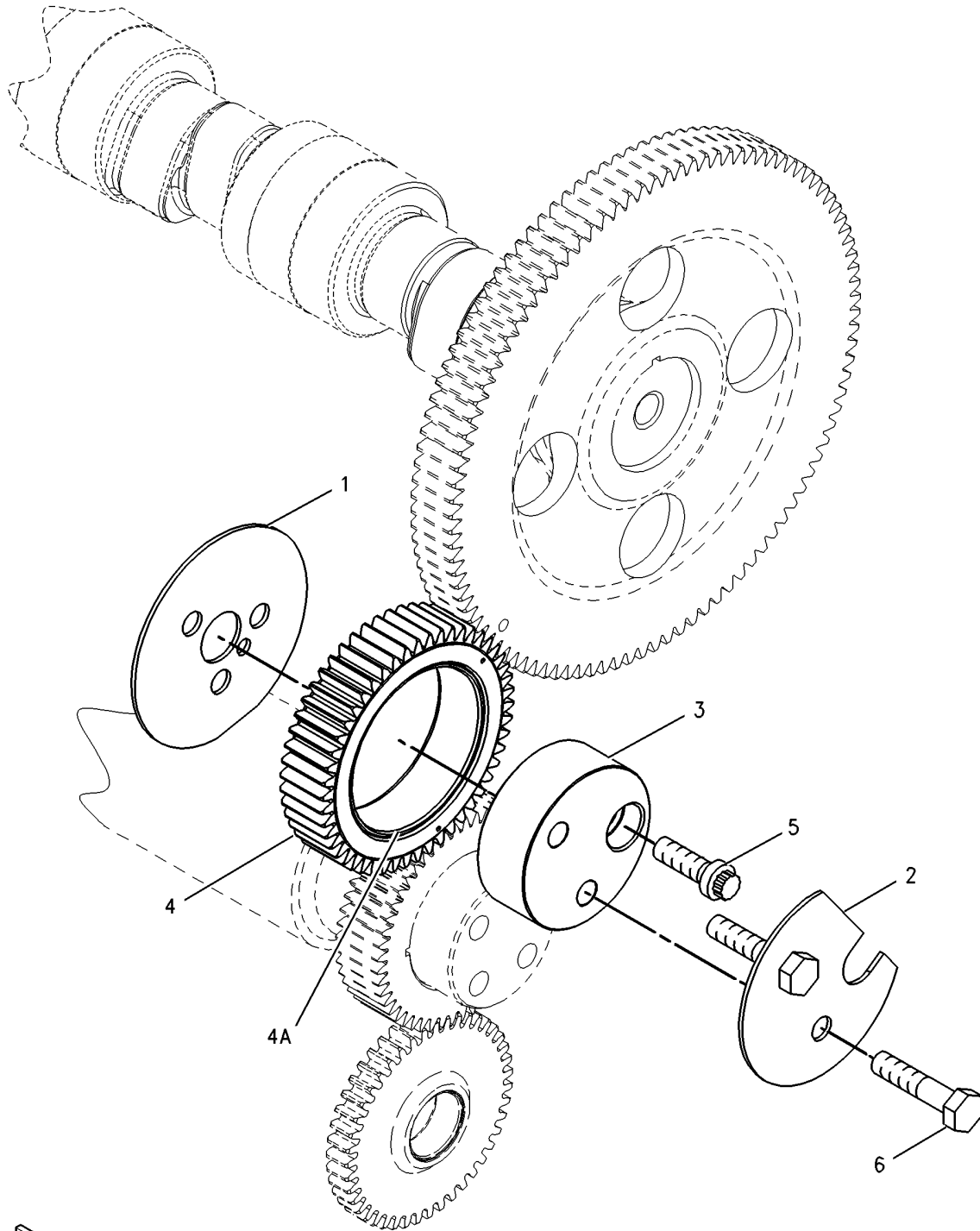

GRAPHIC #1

<END>

g00870175

BASIC ENGINE

215-1818 GEAR GP-REAR

AN ATTACHMENT

SMCS-1204

i02505569

NOTE	REF NO	GRAPHIC REF	PART NUMBER	QTY	PART NAME	SEE PAGE
	1	1	5F-0304	1	PLUG (DRAIN) (REAR GEAR HOUSING)	
	2	2	5P-4141	6	BOLT-SELF-LOCKING (1/2-13X1.75-IN)	
	3	2	226-4757	1	SEAL GP-CRANKSHAFT	
	3A	2	7C-1728	1	SEAL-CRANKSHAFT (REAR)	
	3B	2	107-6280	1	SEAL-O-RING	
M	4	2	6V-8214	9	BOLT (M6X1X20-MM)	
M	5	1	095-9232	4	BOLT-SOCKET HEAD (M12X1.75X95-MM)	
	7	2	153-1325	3	SHAFT-IDLER GEAR	
	8	1	177-7463	1	HOUSING-FLYWHEEL	
	9	2	213-8095	1	PLATE AS	
	9A	2	7N-5683	2	DOWEL	
	9B	1	8M-9315	2	BEARING-SLEEVE	
	10	1	061-9455	1	SEAL-O-RING	
M	11	1	108-1782	1	BOLT-SOCKET HEAD (M12X1.75X90-MM)	
	12	2	147-3723	2	GEAR AS-IDLER (49-TEETH)	
					(EACH INCLUDES)	
	12A	2	152-7254	1	BEARING-SLEEVE	
	13	2	151-1339	1	GEAR AS-IDLER (70-TEETH)	
	13A	2	152-7254	1	BEARING-SLEEVE	
	14	2	178-6279	1	GEAR (63-TEETH)	
	15	1	2A-1162	1	GASKET	
M	16	1	3E-6910	1	BOLT-SOCKET HEAD (M12X1.75X70-MM)	
	17	1,2	5P-7814	6	SEAL-O-RING	
	18	1,2	5P-8245	16	WASHER-HARD (13.5X25.5X3-MM THK)	
M	19	1	6V-4248	2	BOLT (M10X1.5X25-MM)	
	20	2	6V-5048	1	SEAL-O-RING	
	21	2	6V-5134	1	SEAL-O-RING	
M	22	2	6V-5684	9	BOLT (M12X1.75X45-MM)	
M	23	1	6V-5696	3	BOLT (M12X1.75X80-MM)	
	24	1	6V-5839	2	WASHER (11X21X2.5-MM THK)	
M	25	2	6V-7673	2	BOLT (M12X1.75X50-MM)	
M	26	1	6V-7981	5	BOLT (M10X1.5X70-MM)	
M	27	1	6V-8004	5	BOLT (M12X1.75X120-MM)	
M	28	1	6V-8336	2	BOLT (M12X1.75X70-MM)	
	29	2	7X-7730	1	PLUG-PIPE	
M	30	1	8T-0106	3	BOLT (M12X1.75X100-MM)	
M	31	1	8T-6991	1	BOLT (M12X1.75X180-MM)	
	32	1	9M-1164	1	COVER	
	33	2	9S-4182	1	PLUG (STRAIGHT THREAD O-RING)	
	34	1,2	9S-8003	6	PLUG	
	35	2	9X-4576	1	SEAL-O-RING	
	36	2	9X-8267	9	WASHER (6.6X12X2-MM THK)	
B	37	1	1U-8846		SEALANT-GASKET	

B-USE AS REQUIRED
M-METRIC PART

BASIC ENGINE

215-1818 GEAR GP-REAR (contd.)

i02505569

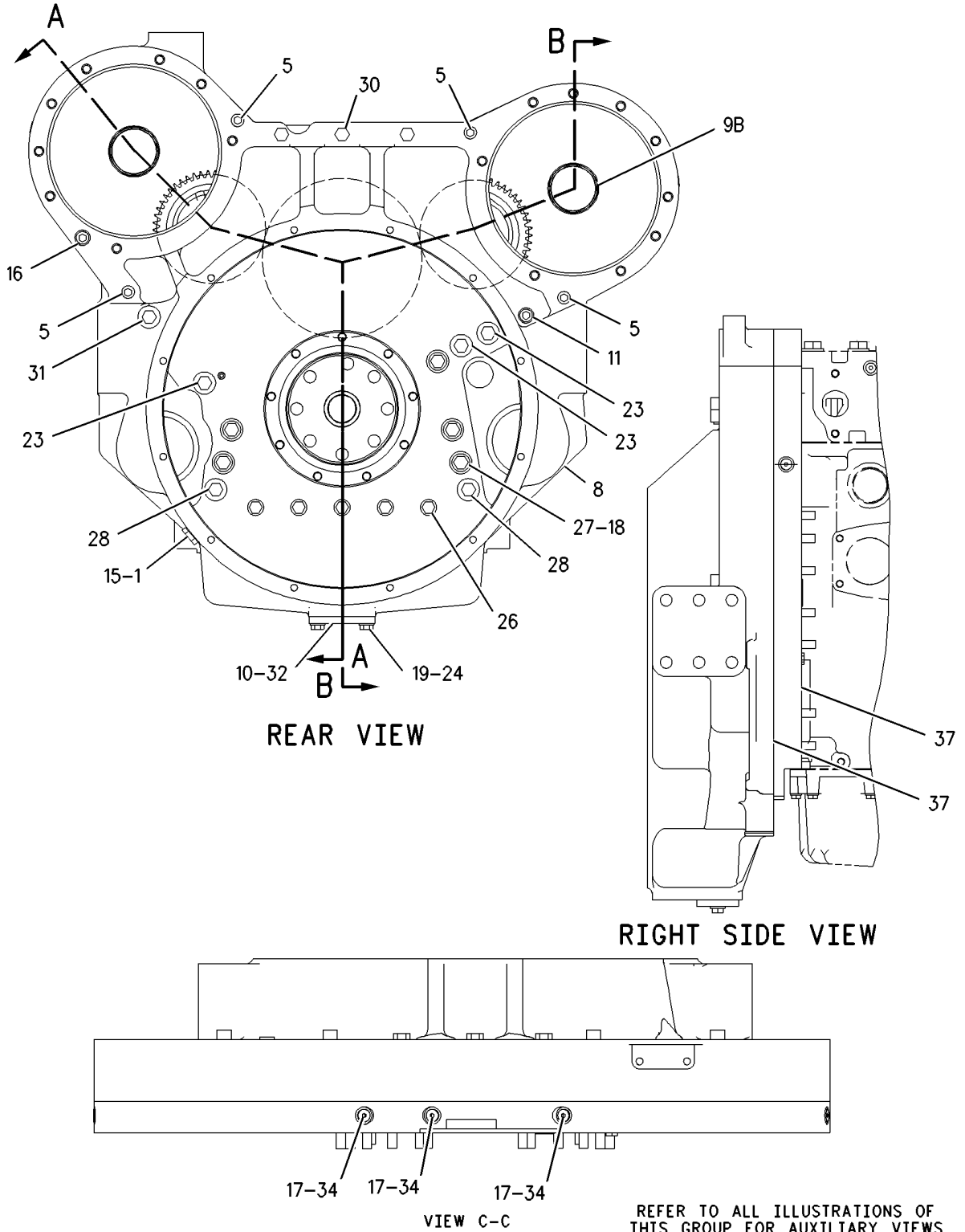

REFER TO ALL ILLUSTRATIONS OF THIS GROUP FOR AUXILIARY VIEWS

BASIC ENGINE

215-1818 GEAR GP-REAR (contd.)

i02505569

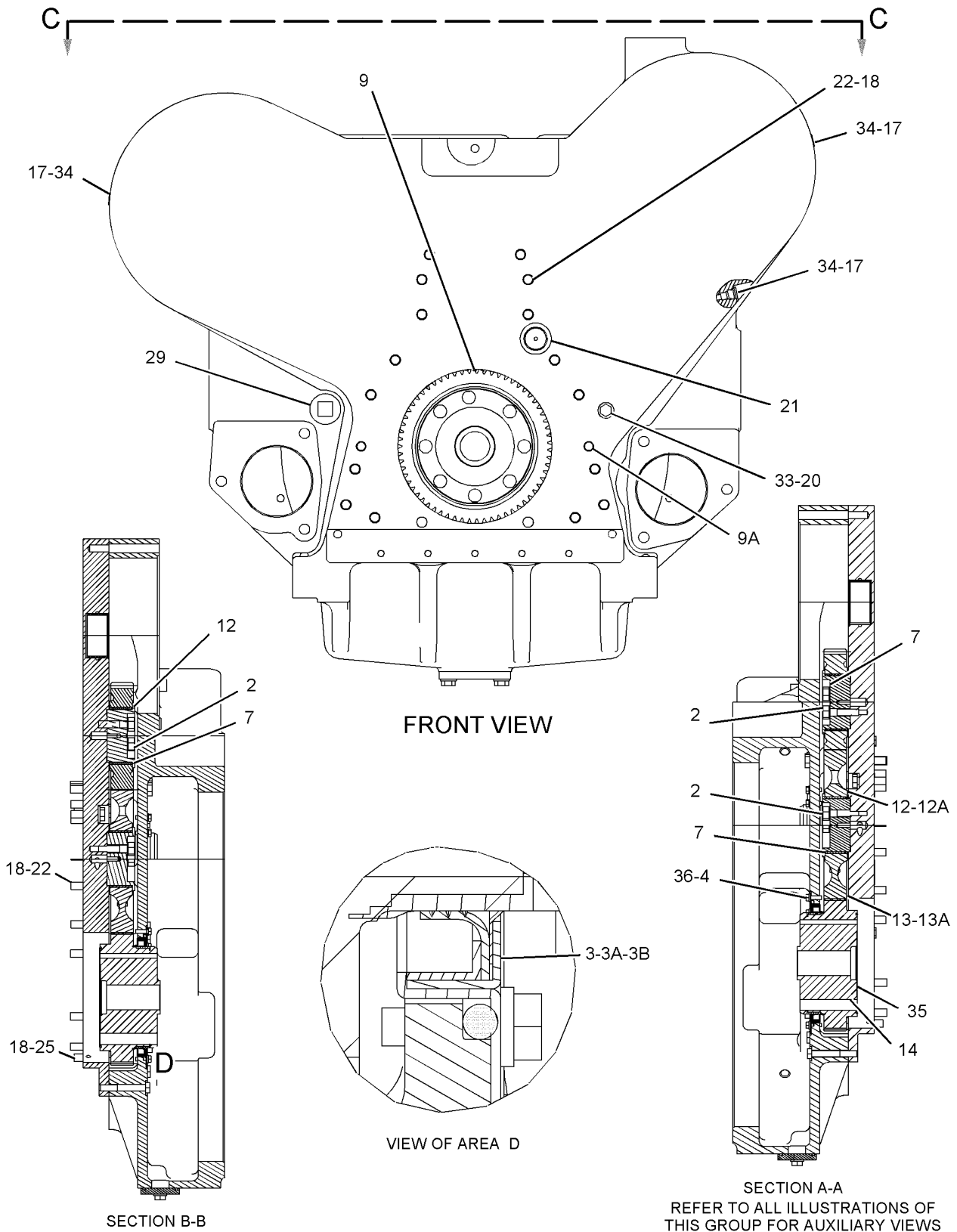

SECTION A-A
REFER TO ALL ILLUSTRATIONS OF
THIS GROUP FOR AUXILIARY VIEWS

GRAPHIC #2

<END>

g01110120

BASIC ENGINE

7E-4832 GOVERNOR GP-AIR COMPRESSOR

AN ATTACHMENT

SMCS-1804

i01653507

NOTE	REF NO	GRAPHIC REF	PART NUMBER	QTY	PART NAME						SEE PAGE
					1	2	3	4	5	6 (PRODUCT LEVEL)	
	1	1	4N-9680	1	GOVERNOR GP-AIR COMPRESSOR						
		1	2S-2923	1	COVER						
		1	9M-0402	1	KIT-GOVERNOR OVERHAUL (AIR COMPRESSOR)						
2		1	6L-1883	1	GASKET						
3		1	1D-4540	2	BOLT (5/16-18X2.75-IN)						
4		1	9M-1974	2	WASHER-HARD (8.8X16X2-MM THK)						
5		1	5F-5434	1	VALVE AS-RELIEF						
6		1	9F-2247	5	PLUG-PIPE						

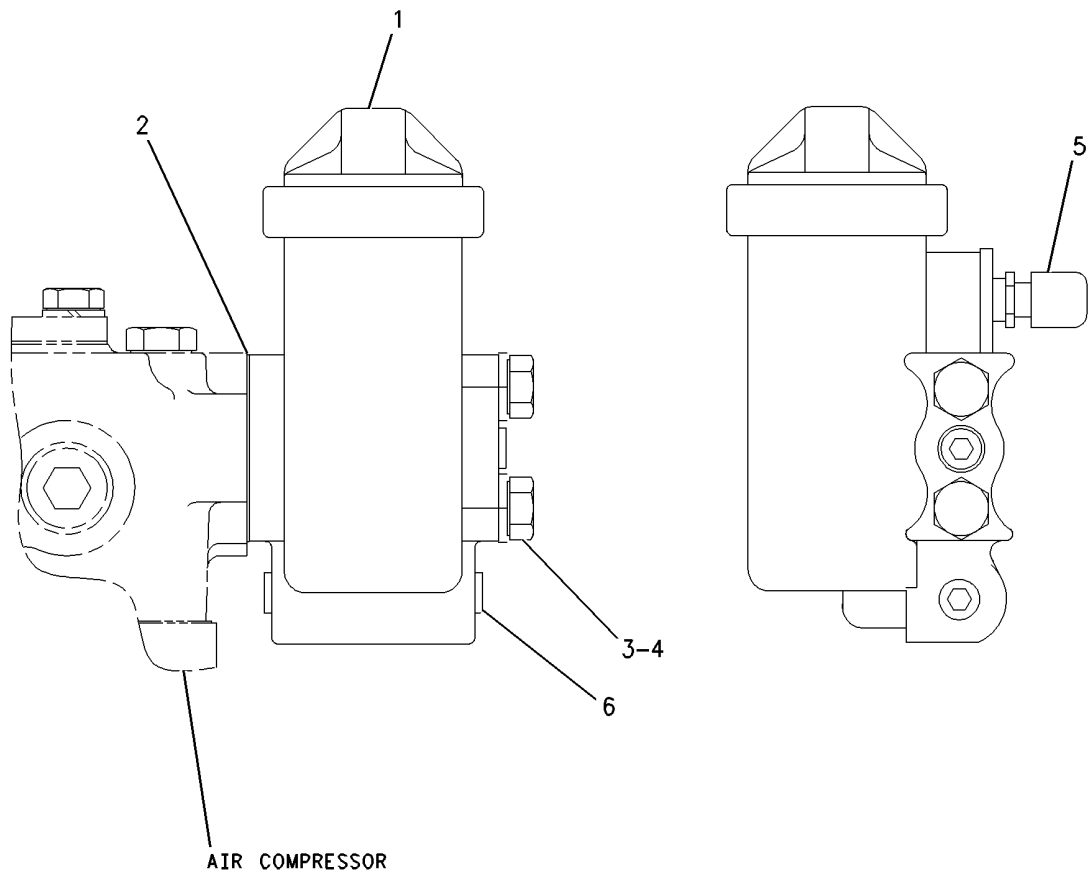

GRAPHIC #1

<END>

g00783763

BASIC ENGINE

155-7935 HOUSING GP-FLYWHEEL

AN ATTACHMENT

SMCS-1157

i02294214

NOTE	REF NO	GRAPHIC REF	PART NUMBER	QTY	PART NAME						SEE PAGE
					1	2	3	4	5	6 (PRODUCT LEVEL)	
B	1	1	1U-8846		SEALANT-GASKET						
	2	1	1P-1669	3	PLUG-SEAL						
	3	1	7C-1445	1	COVER						
	5	1	228-4740	1	HOUSING-FLYWHEEL						
	6	1	061-9455	1	SEAL-O-RING						
	7	1	3K-8460	1	PLUG						
	8	1	5P-7701	1	SEAL-O-RING						
	9	1	5P-7814	1	SEAL-O-RING						
	10	1	5P-8245	14	WASHER-HARD (13.5X25.5X3-MM THK)						
M	11	1	6V-5219	2	BOLT (M8X1.25X40-MM)						
M	12	1	6V-8197	14	BOLT (M12X1.75X40-MM)						
	14	1	9M-1974	2	WASHER-HARD (8.8X16X2-MM THK)						
	15	1	9S-9334	1	PLUG						

B-USE AS REQUIRED
M-METRIC PART

BASIC ENGINE

155-7935 HOUSING GP-FLYWHEEL (contd.)

i02294214

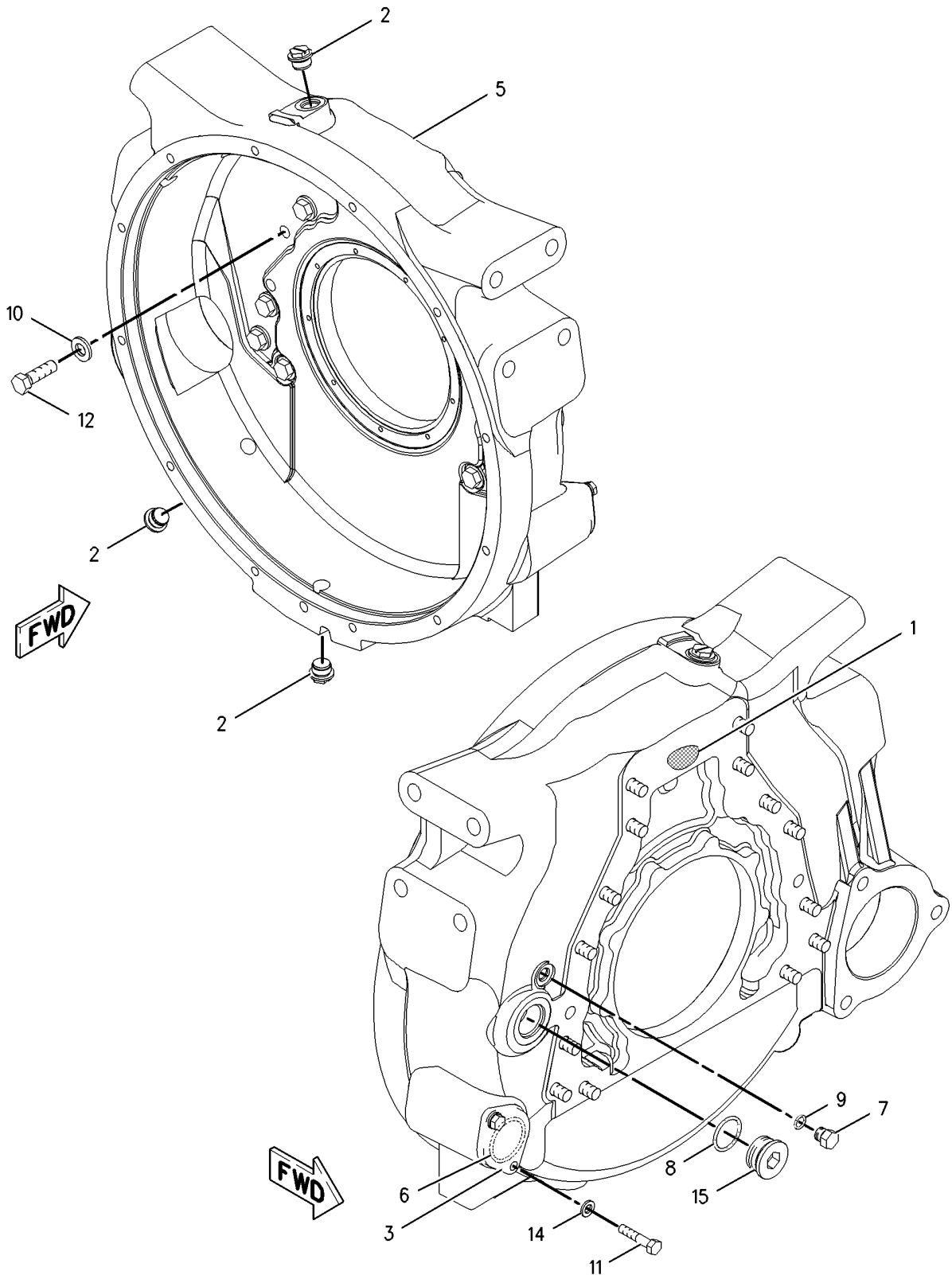

GRAPHIC #1

<END>

g00956544

BASIC ENGINE

187-4087 HOUSING GP-FLYWHEEL

AN ATTACHMENT

SMCS-1157

i02504772

NOTE	REF NO	GRAPHIC REF	PART NUMBER	QTY	PART NAME						SEE PAGE
					1	2	3	4	5	6 (PRODUCT LEVEL)	
	1	1	187-4088	1	HOUSING-FLYWHEEL						
	2	1	1J-9671	2	SEAL-O-RING						
	3	1	3K-8460	2	PLUG (STRAIGHT THREAD O-RING)						
	4	1	5P-8245	14	WASHER-HARD (13.5X25.5X3-MM THK)						
M	5	1	6V-8004	2	BOLT (M12X1.75X120-MM)						
M	6	1	6V-8197	12	BOLT (M12X1.75X40-MM)						
B	7	1	1U-8846		SEALANT-GASKET						

B-USE AS REQUIRED
M-METRIC PART

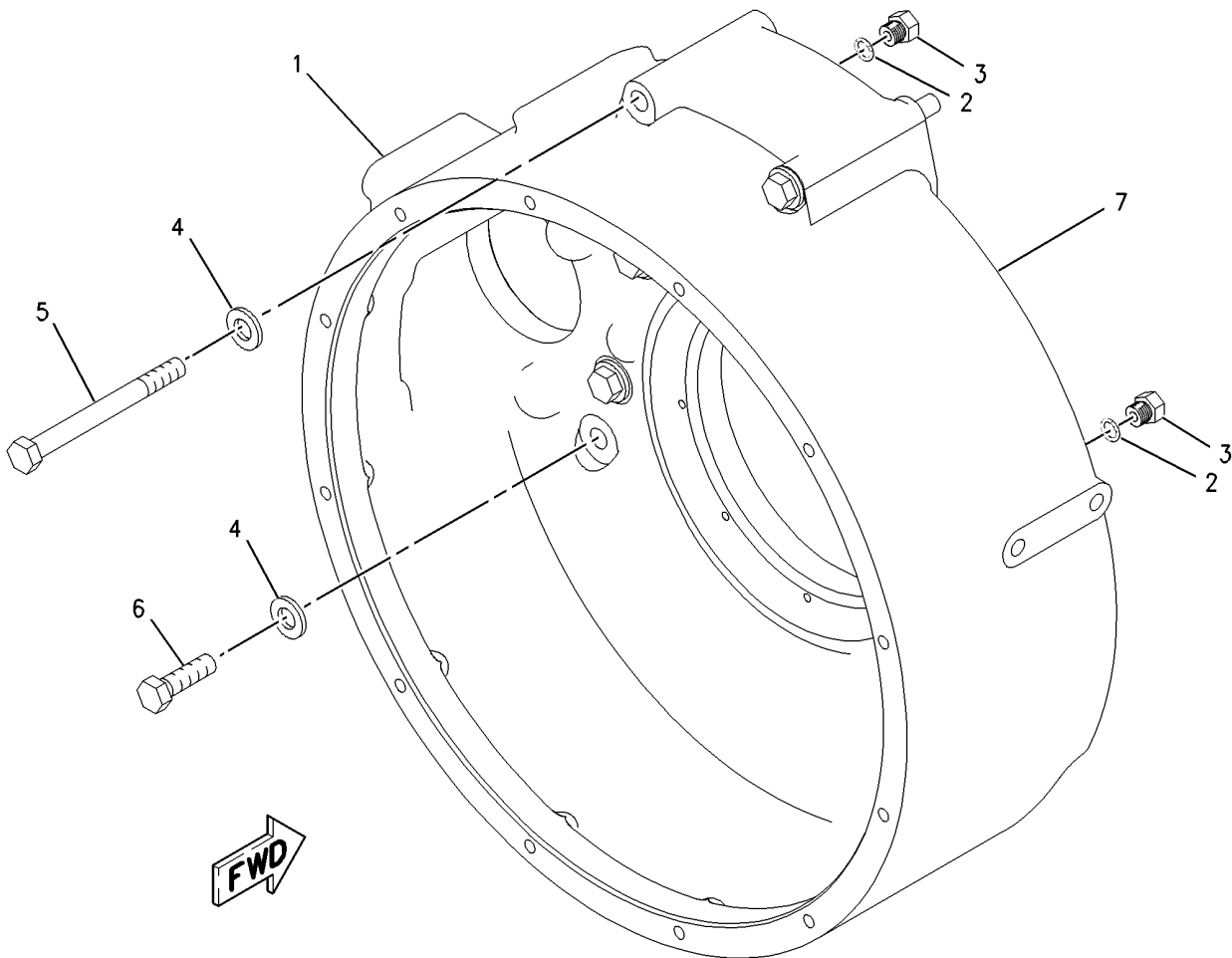

GRAPHIC #1

<END>

g00939289

BASIC ENGINE

189-9374 HOUSING GP-FLYWHEEL

AN ATTACHMENT

SMCS-1157

i02512570

NOTE	REF NO	GRAPHIC REF	PART NUMBER	QTY	PART NAME						SEE PAGE
					1	2	3	4	5	6 (PRODUCT LEVEL)	
C	1	1	233-9770	1	HOUSING-FLYWHEEL						
	2	1	9S-4185	3	PLUG						
CM	3	1	6V-8197	14	BOLT (M12X1.75X40-MM)						
C	4	1	5P-8245	14	WASHER-HARD (13.5X25.5X3-MM THK)						
M	5	1	6V-5219	2	BOLT (M8X1.25X40-MM)						
	6	1	9M-1974	2	WASHER-HARD (8.8X16X2-MM THK)						
	7	1	7C-1445	1	COVER						
	8	1	3K-8460	1	PLUG						
	9	1	5P-7814	1	SEAL-O-RING						
	10	1	9S-9334	1	PLUG						
	11	1	5P-7701	1	SEAL-O-RING						
	12	1	061-9455	1	SEAL-O-RING						
B	13	1	8C-8422		SEALANT						
	14	1	8L-2786	3	SEAL-O-RING						
	15	1	106-1565	1	PLUG						

B-USE AS REQUIRED
 C-CHANGE FROM PREVIOUS TYPE
 M-METRIC PART

BASIC ENGINE

189-9374 HOUSING GP-FLYWHEEL (contd.)

i02512570

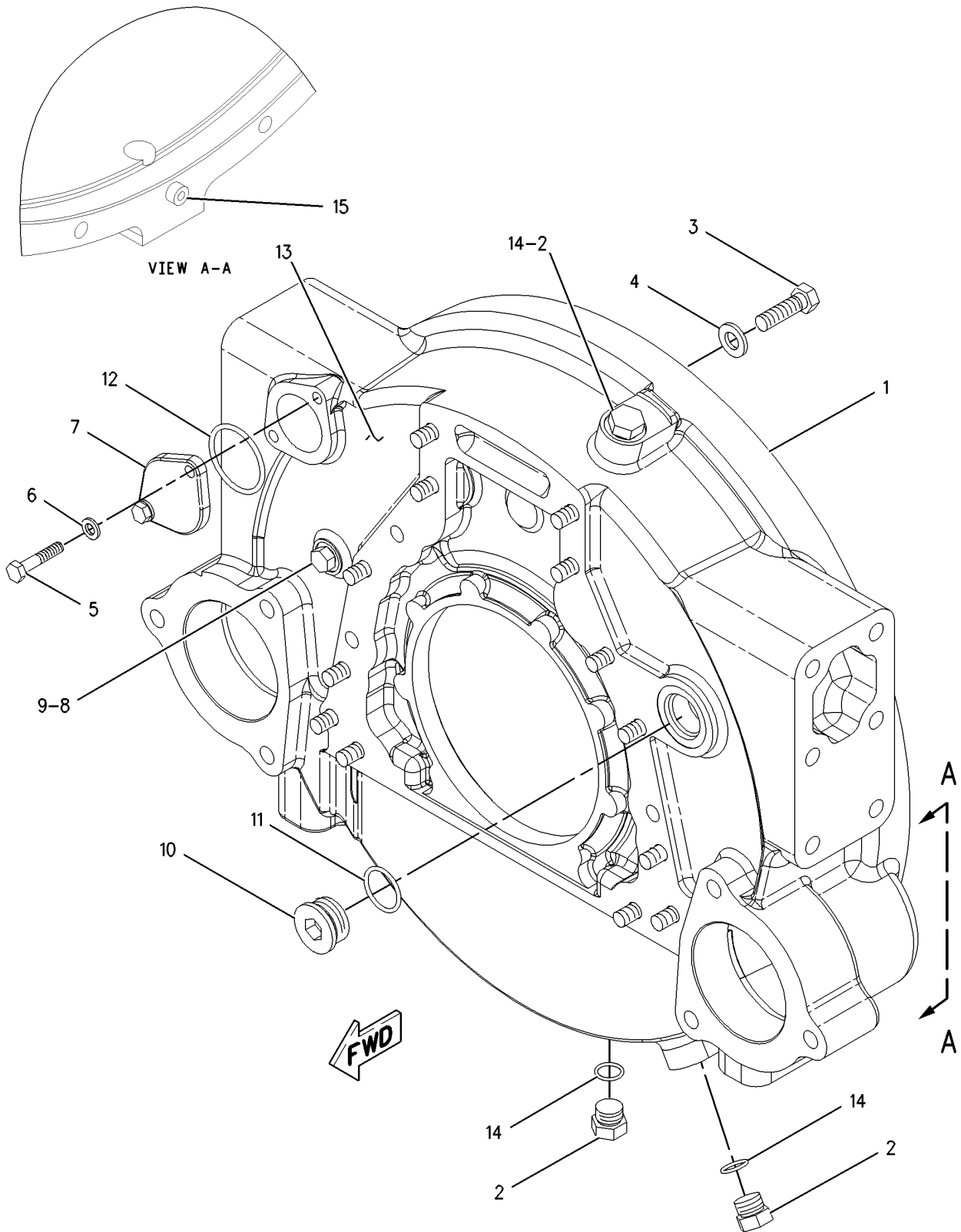

GRAPHIC #1

<END>

g01007773

BASIC ENGINE

222-3991 HOUSING GP-FLYWHEEL

AN ATTACHMENT

SMCS-1157

i02292864

NOTE	REF NO	GRAPHIC REF	PART NUMBER	QTY	PART NAME						SEE PAGE
					1	2	3	4	5	6 (PRODUCT LEVEL)	
	1	1	7C-1445	1	COVER						
	2	1	228-4740	1	HOUSING-FLYWHEEL						
	3	1	061-9455	1	SEAL-O-RING						
	4	1	3K-8460	1	PLUG						
	5	1	5P-7701	1	SEAL-O-RING						
	6	1	5P-7814	1	SEAL-O-RING						
	7	1	5P-8245	14	WASHER-HARD (13.5X25.5X3-MM THK)						
M	8	1	6V-5219	2	BOLT (M8X1.25X40-MM)						
M	9	1	6V-8197	14	BOLT (M12X1.75X40-MM)						
	10	1	8L-2786	3	SEAL-O-RING						
	11	1	9M-1974	2	WASHER-HARD (8.8X16X2-MM THK)						
	12	1	9S-4185	3	PLUG (FLYWHEEL HOUSING DRAIN)						
	13	1	9S-9334	1	PLUG						
B	14	1	1U-8846		SEALANT-GASKET						
	15	1	106-1565	1	PLUG						

B-USE AS REQUIRED
M-METRIC PART

BASIC ENGINE

222-3991 HOUSING GP-FLYWHEEL (contd.)

i02292864

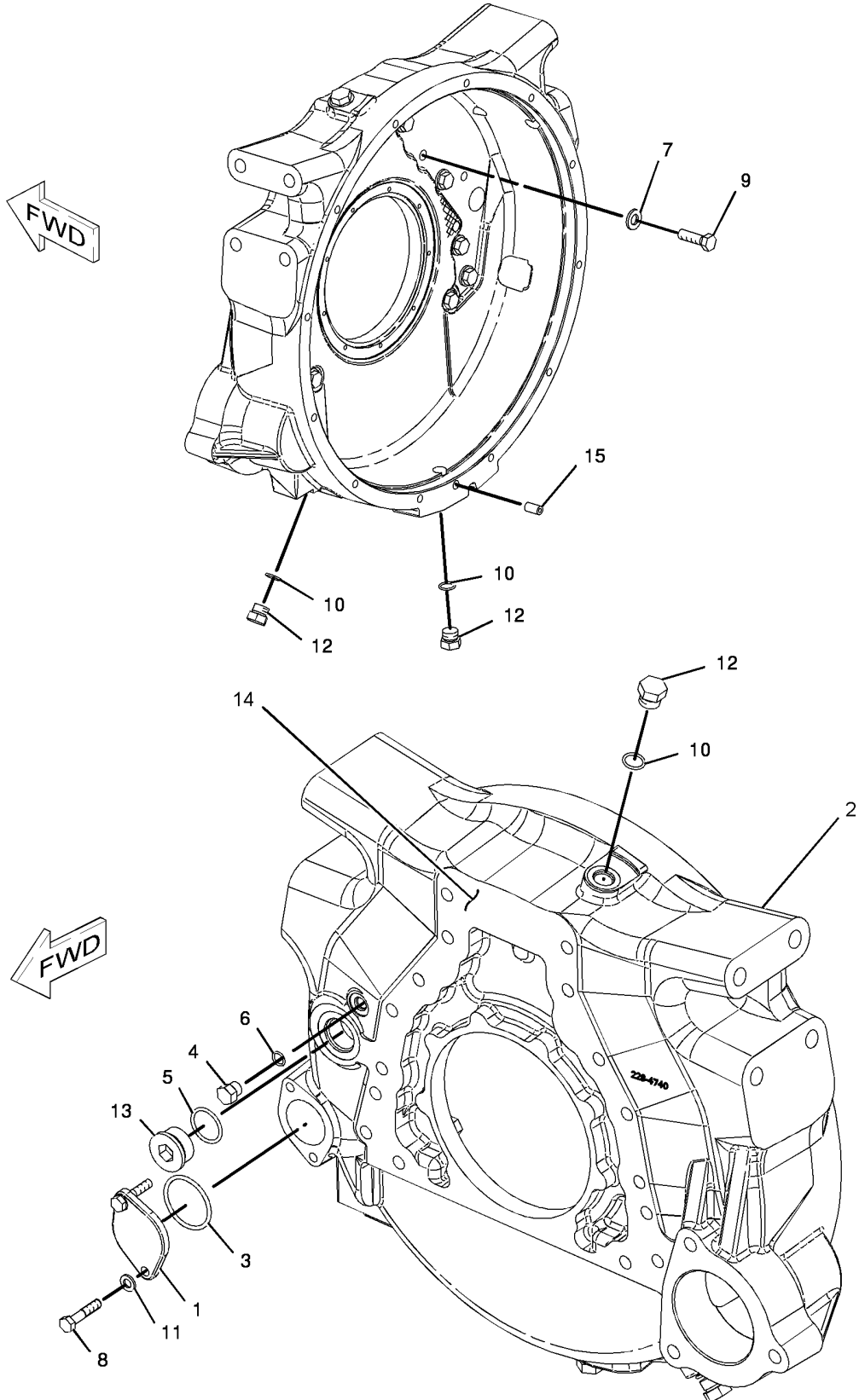

GRAPHIC #1

<END>

g01005873

BASIC ENGINE

234-1842 HOUSING GP-FLYWHEEL

FOR USE WITH C9 TIER 111 IND ENGINE
AN ATTACHMENT

SMCS-1157

i02360346

NOTE	REF NO	GRAPHIC REF	PART NUMBER	QTY	PART NAME	SEE PAGE
					1 2 3 4 5 6 (PRODUCT LEVEL)	
	1	1	2A-1912	1	PLUG-DRAIN	
	2	1	159-6010	1	HOUSING-FLYWHEEL	
	3	1	1J-9671	1	SEAL-O-RING	
	4	1	2A-1913	1	GASKET-PLUG	
	5	1	3D-2824	1	SEAL-O-RING	
	6	1	3K-8460	1	PLUG	
	7	1	5P-8245	14	WASHER-HARD (13.5X25.5X3-MM THK)	
M	8	1	6V-3823	2	BOLT (M12X1.75X60-MM)	
M	9	1	6V-8197	12	BOLT (M12X1.75X40-MM)	
	10	1	9S-4183	1	PLUG-O RING (STRAIGHT THREAD O-RING)	
	11	1	1U-8846	1	SEALANT-GASKET	

M-METRIC PART

BASIC ENGINE

234-1842 HOUSING GP-FLYWHEEL (contd.)

i02360346

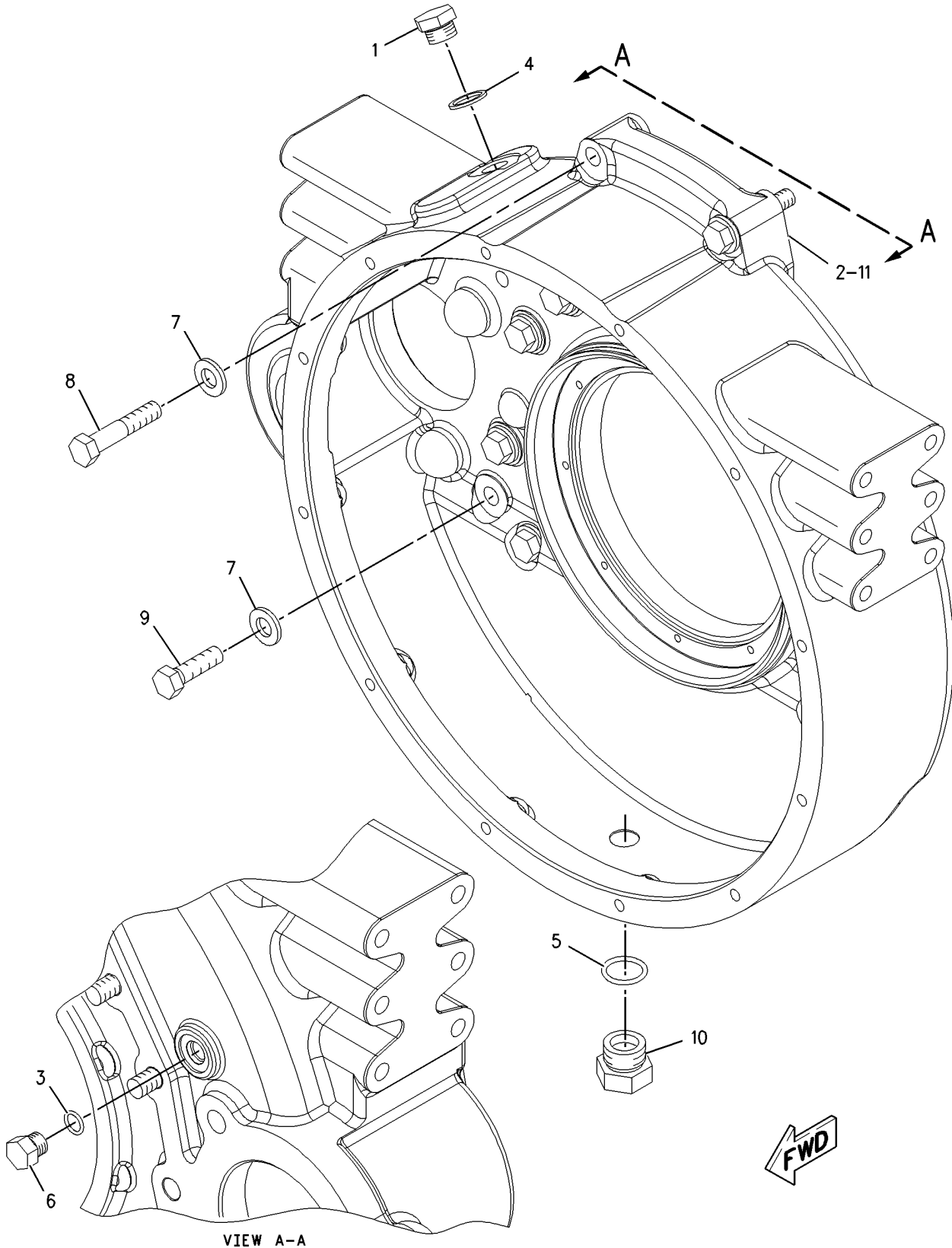

GRAPHIC #1

<END>

g00991082

BASIC ENGINE

209-0758 HOUSING GP-FRONT

PART OF 287-3653 ENGINE AR-CORE

SMCS-1151, 1162, 1206

i02280886

NOTE	REF NO	GRAPHIC REF	PART NUMBER	QTY	PART NAME						SEE PAGE
					1	2	3	4	5	6 (PRODUCT LEVEL)	
	1	1	245-3261	1	HOUSING-FRONT						
M	2	1	6V-3918	4	BOLT (M8X1.25X50-MM)						
M	3	1	6V-5217	8	BOLT (M8X1.25X20-MM)						
	4	1	9M-1974	12	WASHER-HARD (8.8X16X2-MM THK)						
B	5	1	1U-8846		SEALANT-GASKET						

B-USE AS REQUIRED
M-METRIC PART

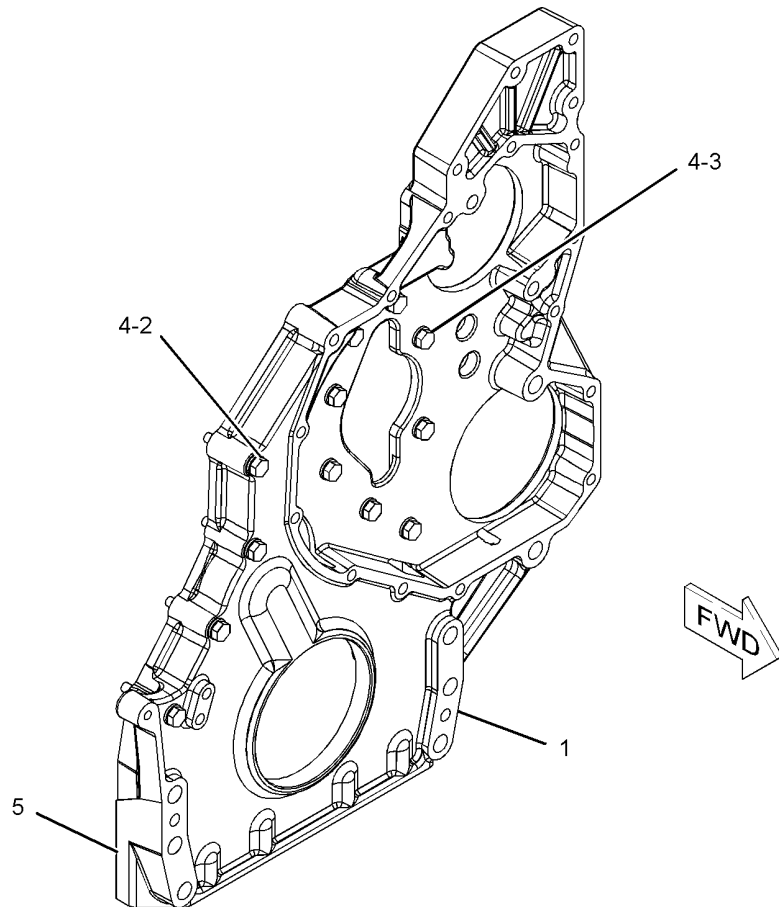

GRAPHIC #1

<END>

g01141811

BASIC ENGINE

169-3113 LIFTING GP-ENGINE

REAR
AN ATTACHMENT

SMCS-1122

i02293225

NOTE	REF NO	GRAPHIC REF	PART NUMBER	QTY	PART NAME						SEE PAGE
					1	2	3	4	5	6 (PRODUCT LEVEL)	
	1	1	166-1785	1	PLATE-LIFTING						
	2	1	5P-8245	3	WASHER-HARD (13.5X25.5X3-MM THK)						
M	3	1	6V-8675	3	BOLT (M12X1.75X35-MM)						

M-METRIC PART

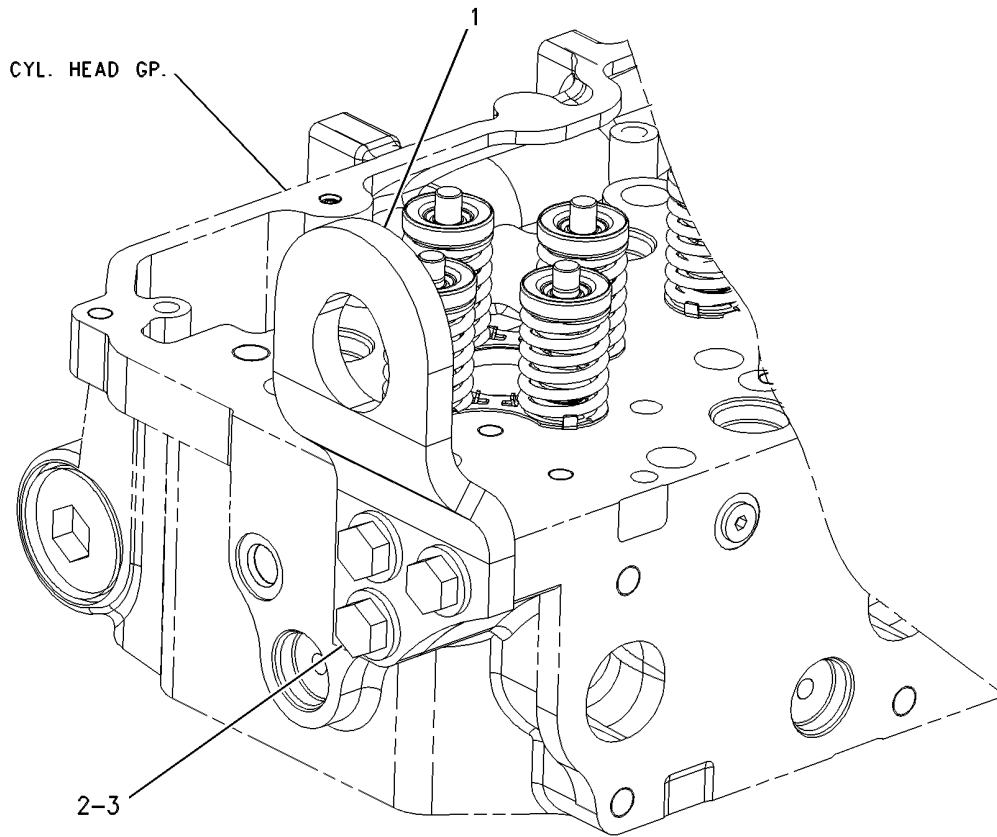

GRAPHIC #1

<END>

g00626065

BASIC ENGINE

193-3293 LIFTING GP-ENGINE

REAR
AN ATTACHMENT

SMCS-1122

i02294228

NOTE	REF NO	GRAPHIC REF	PART NUMBER	QTY	PART NAME	SEE PAGE
					1 2 3 4 5 6 (PRODUCT LEVEL)	
	1	1	193-3294	1	PLATE-LIFT EYE	
	2	1	5P-8245	3	WASHER-HARD (13.5X25.5X3-MM THK)	
M	3	1	6V-3668	3	BOLT (M12X1.75X30-MM)	

M-METRIC PART

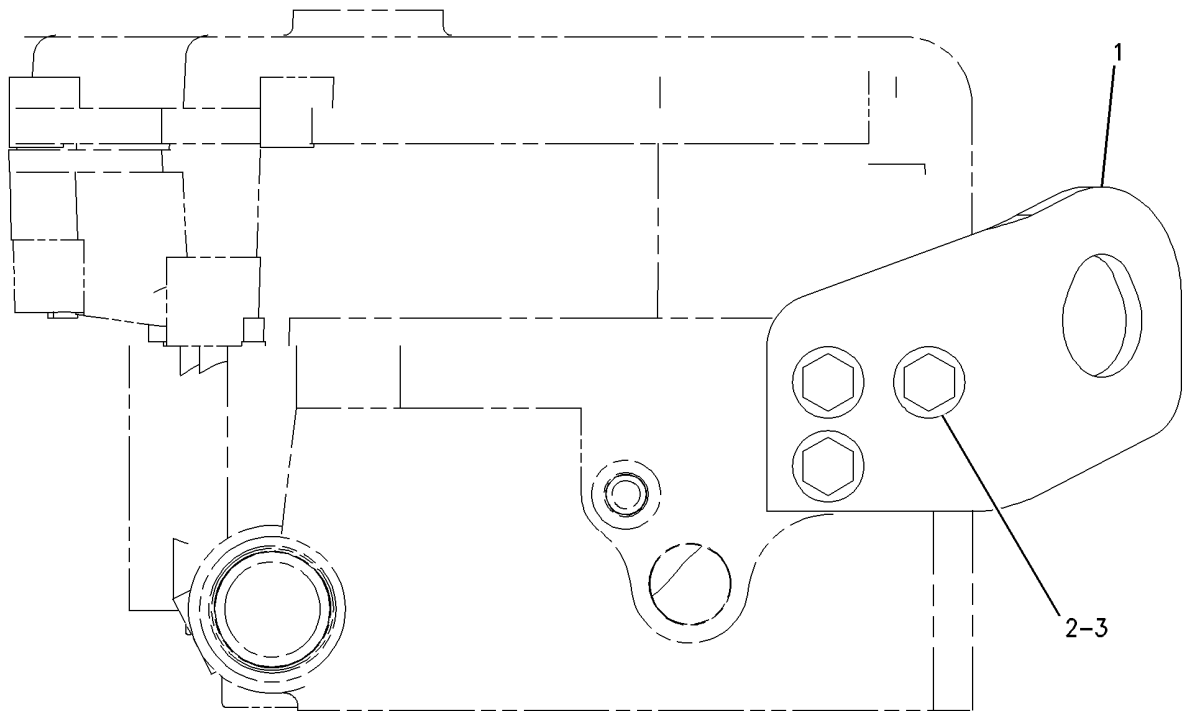

REAR VIEW

GRAPHIC #1

<END>

g00759226

BASIC ENGINE

217-4624 LIFTING GP-ENGINE

FRONT
AN ATTACHMENT

SMCS-1122

i02299545

NOTE	REF NO	GRAPHIC REF	PART NUMBER	QTY	PART NAME						SEE PAGE
					1	2	3	4	5	6 (PRODUCT LEVEL)	
	1	1	228-4766	1	PLATE-LIFTING						

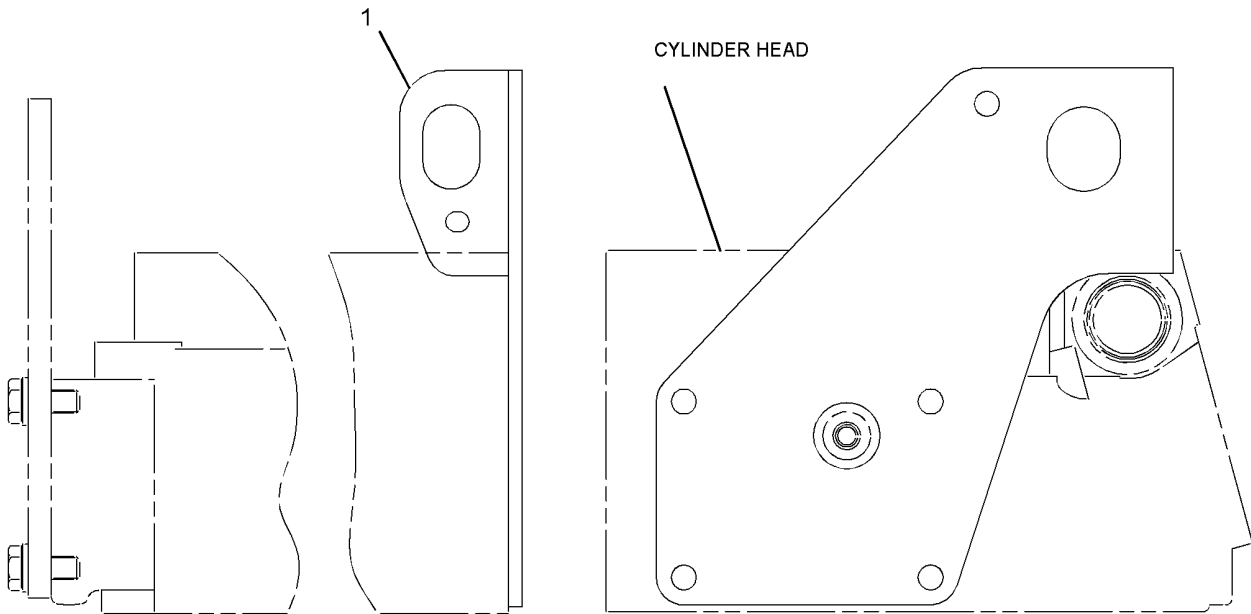

RIGHT SIDE
VIEW

FRONT
VIEW

GRAPHIC #1

<END>

g01151620

BASIC ENGINE

166-1763 LINES GP-AIR COMPRESSOR

AN ATTACHMENT

SMCS-1803, 5502

i02293214

NOTE	REF NO	GRAPHIC REF	PART NUMBER	QTY	PART NAME						SEE PAGE
					1	2	3	4	5	6 (PRODUCT LEVEL)	
I	1	1	118-0284	1	HOSE AS						
I	2	1	204-4298	1	HOSE AS (END)						
	3	1	030-7943	1	ELBOW						
	4	1	118-4728	1	ELBOW						
	5	1	118-0280	1	COUPLING (37-DEG)						
	6	1	2N-3378	1	ELBOW-FLARED (FLARED)						
	7	1	3D-2824	1	SEAL-O-RING						
	8	1	3K-0360	2	SEAL-O-RING						
M	9	1	5C-7261	1	NUT (M8X1.25-THD)						
	10	1	6D-4246	1	CLIP						
	11	1	6V-1722	1	ADAPTER-O-RING						
	12	1	8T-4224	1	WASHER-HARD (8.8X16X2-MM THK)						

I-REFER TO HYDRAULIC INFORMATION SYSTEM
M-METRIC PART

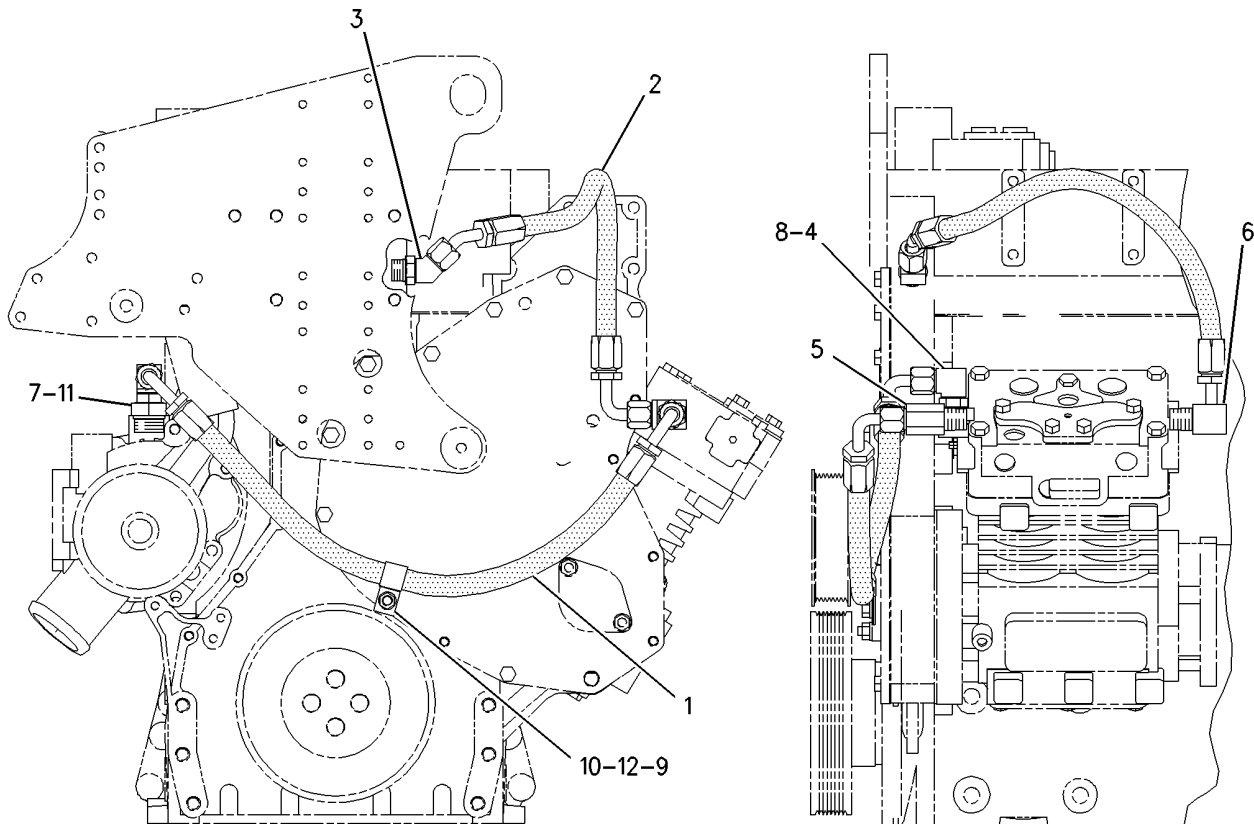

FRONT VIEW

LEFT SIDE VIEW

GRAPHIC #1

<END>

g00786930

BASIC ENGINE

201-9767 LINES GP-AIR COMPRESSOR

AN ATTACHMENT

SMCS-1803, 5502

i02294221

NOTE	REF NO	GRAPHIC REF	PART NUMBER	QTY	PART NAME						SEE PAGE
					1	2	3	4	5	6 (PRODUCT LEVEL)	
I	1	1	149-0763	1	HOSE AS						
	2	1	001-6936	1	ELBOW						
	3	1	103-4675	1	ELBOW						
	4	1	141-1546	1	PLUG-PIPE						
	5	1	3K-0360	1	SEAL-O-RING						

I-REFER TO HYDRAULIC INFORMATION SYSTEM

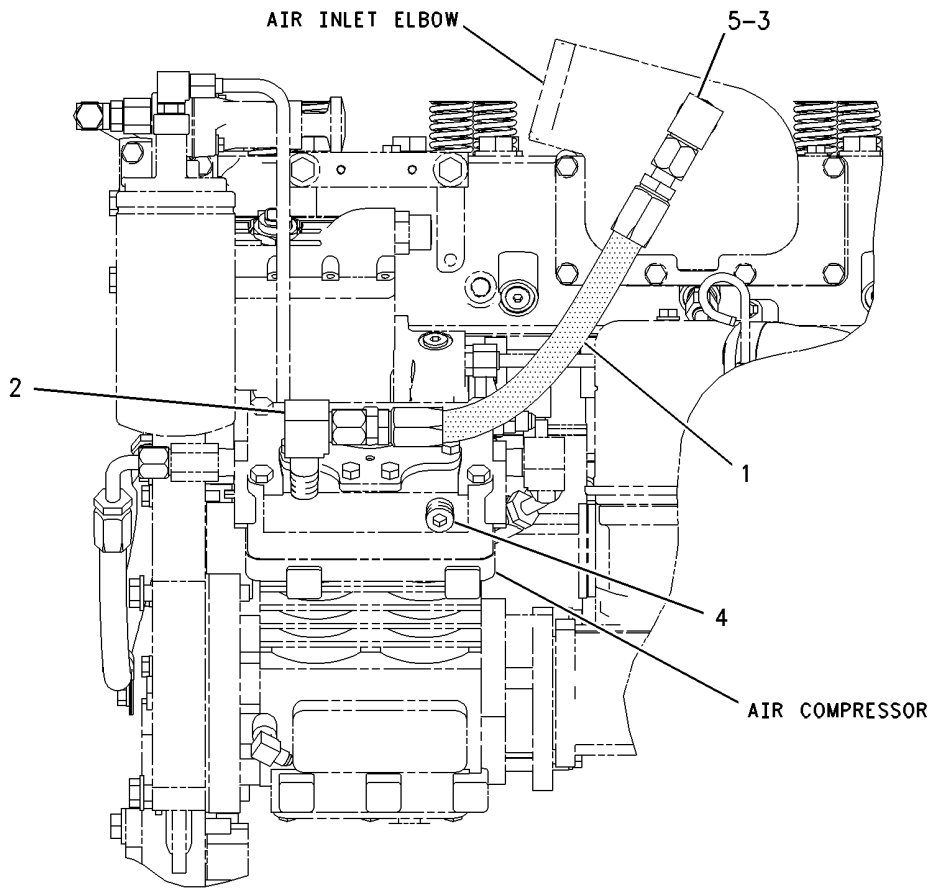

LEFT SIDE VIEW

GRAPHIC #1

<END>

g00786610

BASIC ENGINE

253-7176 MOUNTING GP-ALTERNATOR

S/N: MBD1-1449

FOR USE WITH TRUCK WATER PUMP, 194-1093-PAGE 132
AN ATTACHMENT

SMCS-1154, 1405

i02252229

NOTE	REF NO	GRAPHIC REF	PART NUMBER	QTY	PART NAME						SEE PAGE
					1	2	3	4	5	6 (PRODUCT LEVEL)	
	1	1	1L-1486	1	SPACER (0.5X0.875X0.5-IN THK)						
	2	1	2B-0941	1	SPACER (10.5X19X19-MM THK)						
	3	1	3J-4278	1	SPACER (13.5X22.2X6.5-MM THK)						
	4	1	9L-5134	1	ROD						
	5	1	9L-6329	1	BLOCK						
	6	1	211-2101	2	SLEEVE						
	7	1	253-7177	1	BRACKET AS						
	8	1	6V-8188	2	NUT (1/2-13-THD)						
	9	1	7X-0325	1	BOLT (1/2-13X2.5-IN)						
	10	1	7X-3374	2	NUT-FULL (1/2-20-THD)						
	11	1	8T-4121	3	WASHER-HARD (11X21X2.5-MM THK)						
M	12	1	8T-4182	1	BOLT (M10X1.5X45-MM)						
M	13	1	8T-4194	1	BOLT (M12X1.75X50-MM)						
	14	1	8T-4223	8	WASHER-HARD (13.5X25.5X3-MM THK)						
	15	1	8T-4835	1	BOLT (1/2-13X2-IN)						
M	16	1	8T-5005	2	BOLT (M10X1.5X70-MM)						
	17	1	8T-8919	1	BOLT (1/2-13X1.75-IN)						

M-METRIC PART

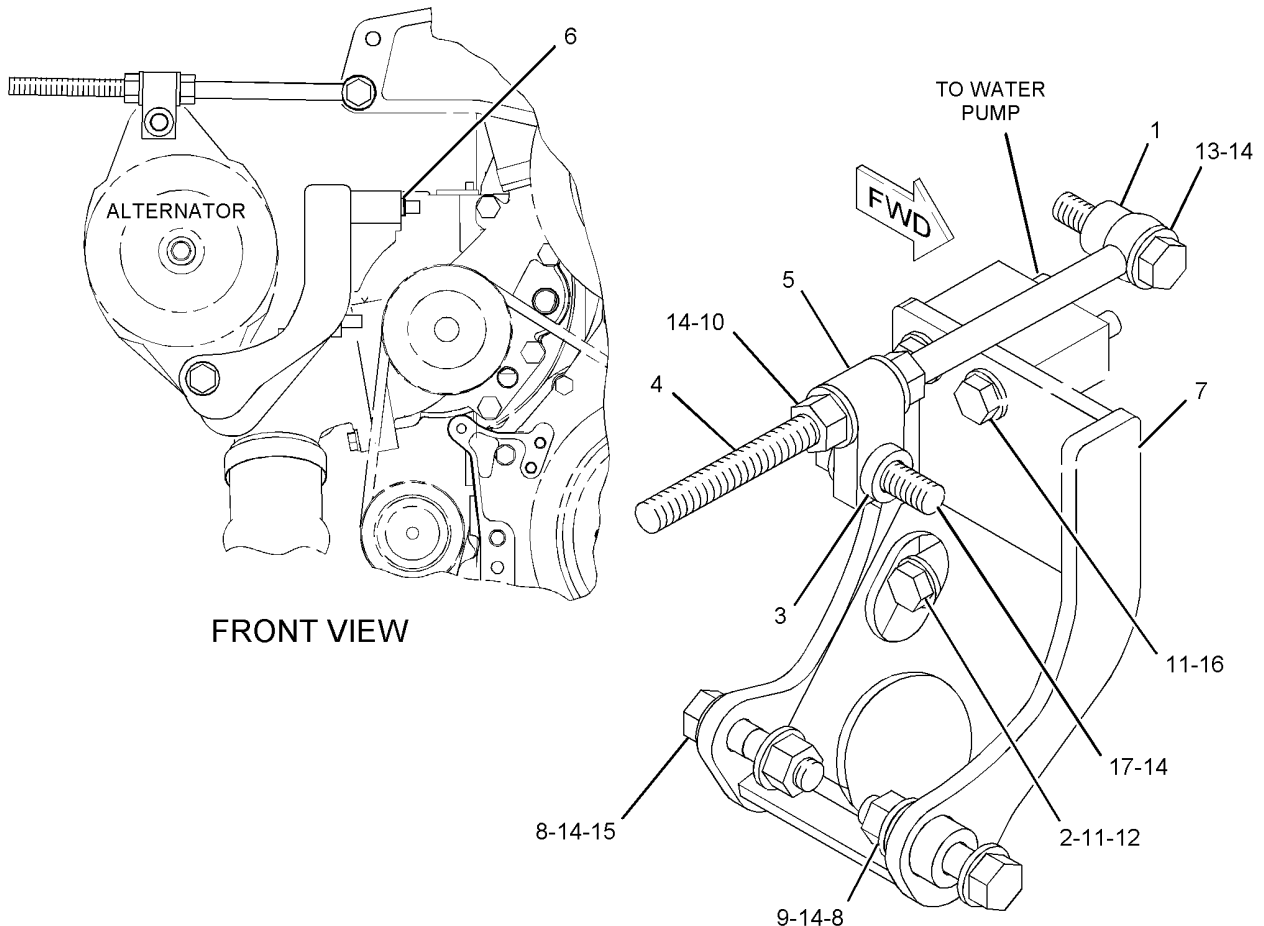

GRAPHIC #1

<END>

g01134774

BASIC ENGINE

253-7176 MOUNTING GP-ALTERNATOR

S/N: MBD1450-UP

FOR USE WITH TRUCK WATER PUMP, 194-1093-PAGE 132
AN ATTACHMENT

SMCS-1154, 1405

i02550046

NOTE	REF NO	GRAPHIC REF	PART NUMBER	QTY	PART NAME						SEE PAGE
					1	2	3	4	5	6 (PRODUCT LEVEL)	
	1	1	1L-1486	1	SPACER (0.5X0.875X0.5-IN THK)						
	3	1	3J-4278	1	SPACER (13.5X22.2X6.5-MM THK)						
	4	1	9L-5134	1	ROD						
	5	1	9L-6329	1	BLOCK						
	6	1	211-2101	2	SLEEVE						
C	7	1	279-6024	1	BRACKET						
C	8	1	6V-8188	1	NUT (1/2-13-THD)						
	9	1	7X-0325	1	BOLT (1/2-13X2.5-IN)						
	10	1	7X-3374	2	NUT-FULL (1/2-20-THD)						
	11	1	8T-4121	3	WASHER-HARD (11X21X2.5-MM THK)						
M	12	1	8T-4182	1	BOLT (M10X1.5X45-MM)						
M	13	1	8T-4194	1	BOLT (M12X1.75X50-MM)						
C	14	1	8T-4223	7	WASHER-HARD (13.5X25.5X3-MM THK)						
CM	16	1	8T-4185	2	BOLT (M10X1.5X50-MM)						
	17	1	8T-8919	1	BOLT (1/2-13X1.75-IN)						
C	18	1	5P-2566	1	BOLT (1/2-13X1.5-IN)						

C-CHANGE FROM PREVIOUS TYPE
M-METRIC PART

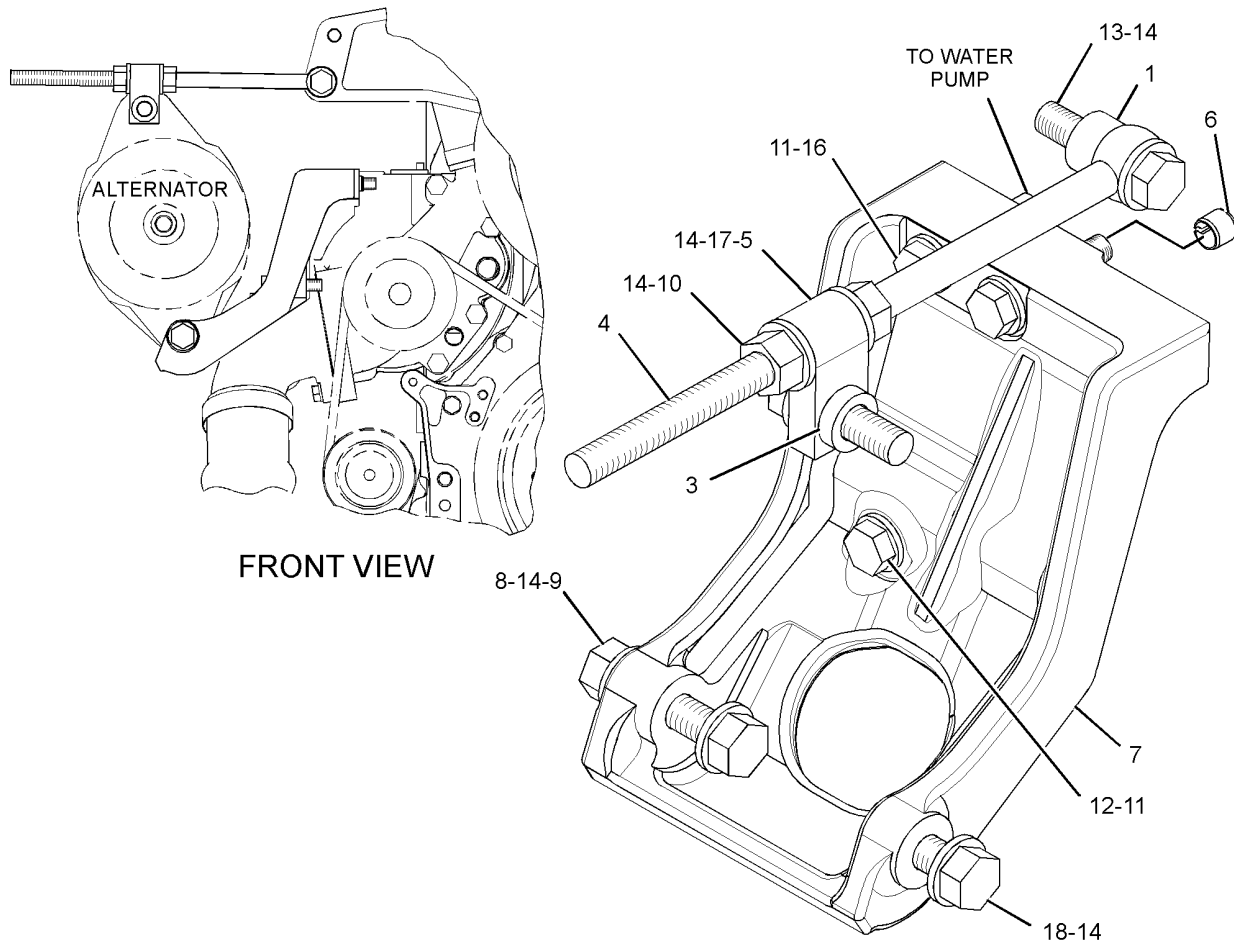

GRAPHIC #1

<END>

g01297681

BASIC ENGINE

291-5526 MOUNTING GP-ALTERNATOR

AN ATTACHMENT

SMCS-1154, 1405

i02549885

NOTE	REF NO	GRAPHIC REF	PART NUMBER	QTY	PART NAME						SEE PAGE
					1	2	3	4	5	6 (PRODUCT LEVEL)	
	1	1	1L-1486	1	SPACER (0.5X0.875X0.5-IN THK)						
	2	1	3J-4278	1	SPACER (13.5X22.2X6.5-MM THK)						
	3	1	6L-5874	1	ROD-PULLEY ADJUSTMENT						
	4	1	9L-6329	1	BLOCK						
	5	1	211-2101	2	SLEEVE (SPLIT)						
	6	1	279-6024	1	BRACKET						
	7	1	5P-2566	1	BOLT (1/2-13X1.5-IN)						
	8	1	6V-8188	1	NUT (1/2-13-THD)						
	9	1	7X-0325	1	BOLT (1/2-13X2.5-IN)						
	10	1	7X-3374	2	NUT-FULL (1/2-20-THD)						
	11	1	8T-4121	3	WASHER-HARD (11X21X2.5-MM THK)						
M	12	1	8T-4182	1	BOLT (M10X1.5X45-MM)						
M	13	1	8T-4185	2	BOLT (M10X1.5X50-MM)						
M	14	1	8T-4194	1	BOLT (M12X1.75X50-MM)						
	15	1	8T-4223	7	WASHER-HARD (13.5X25.5X3-MM THK)						
	16	1	8T-8919	1	BOLT (1/2-13X1.75-IN)						

M-METRIC PART

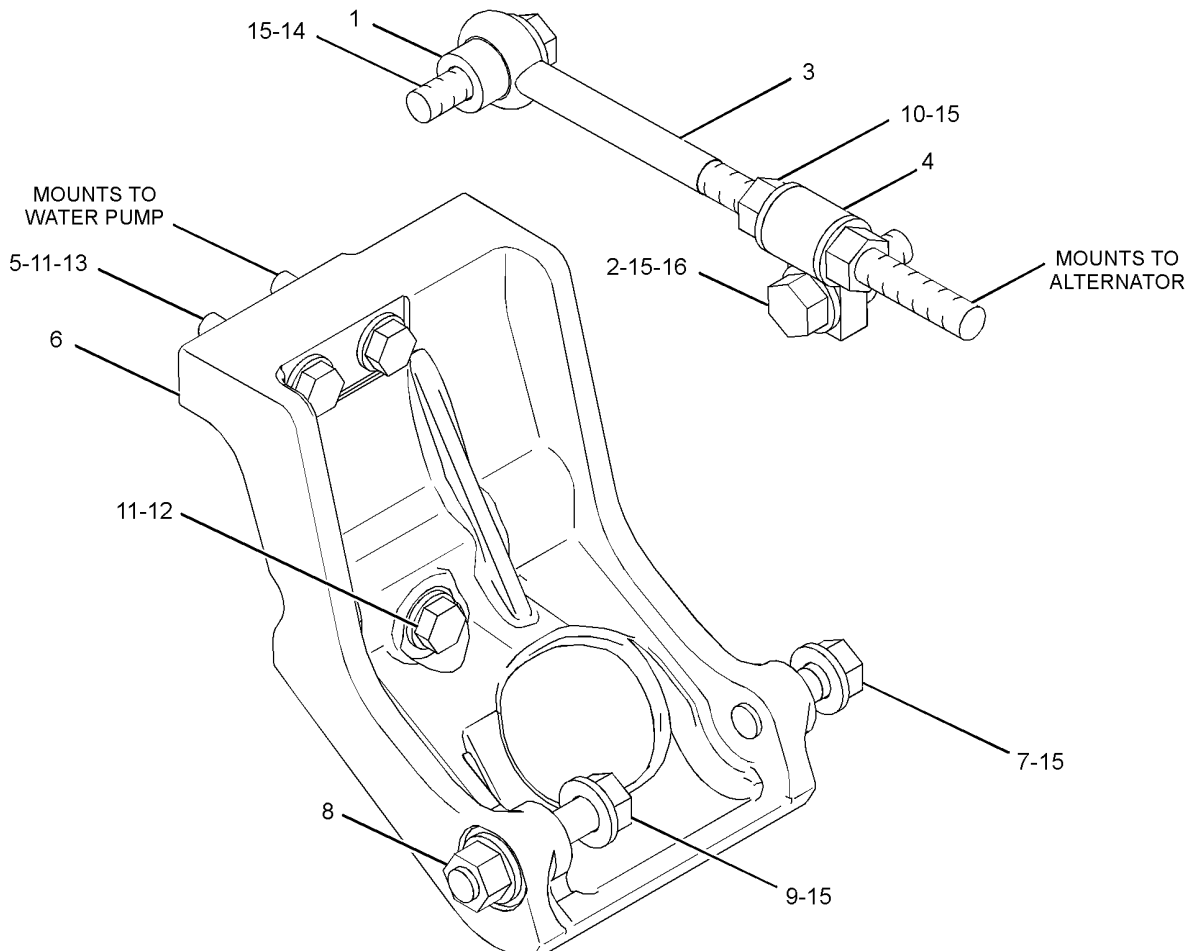

GRAPHIC #1

<END>

g01277380

BASIC ENGINE

219-1479 MOUNTING GP-ENGINE AN ATTACHMENT

SMCS-1152

i02505571

NOTE	REF NO	GRAPHIC REF	PART NUMBER	QTY	PART NAME						SEE PAGE
					1	2	3	4	5	6 (PRODUCT LEVEL)	
	1	1	219-1480	2	SUPPORT AS						
	2	1	5P-8245	8	WASHER-HARD (13.5X25.5X3-MM THK)						
M	3	1	8T-0646	8	BOLT (M12X1.75X110-MM)						

M-METRIC PART

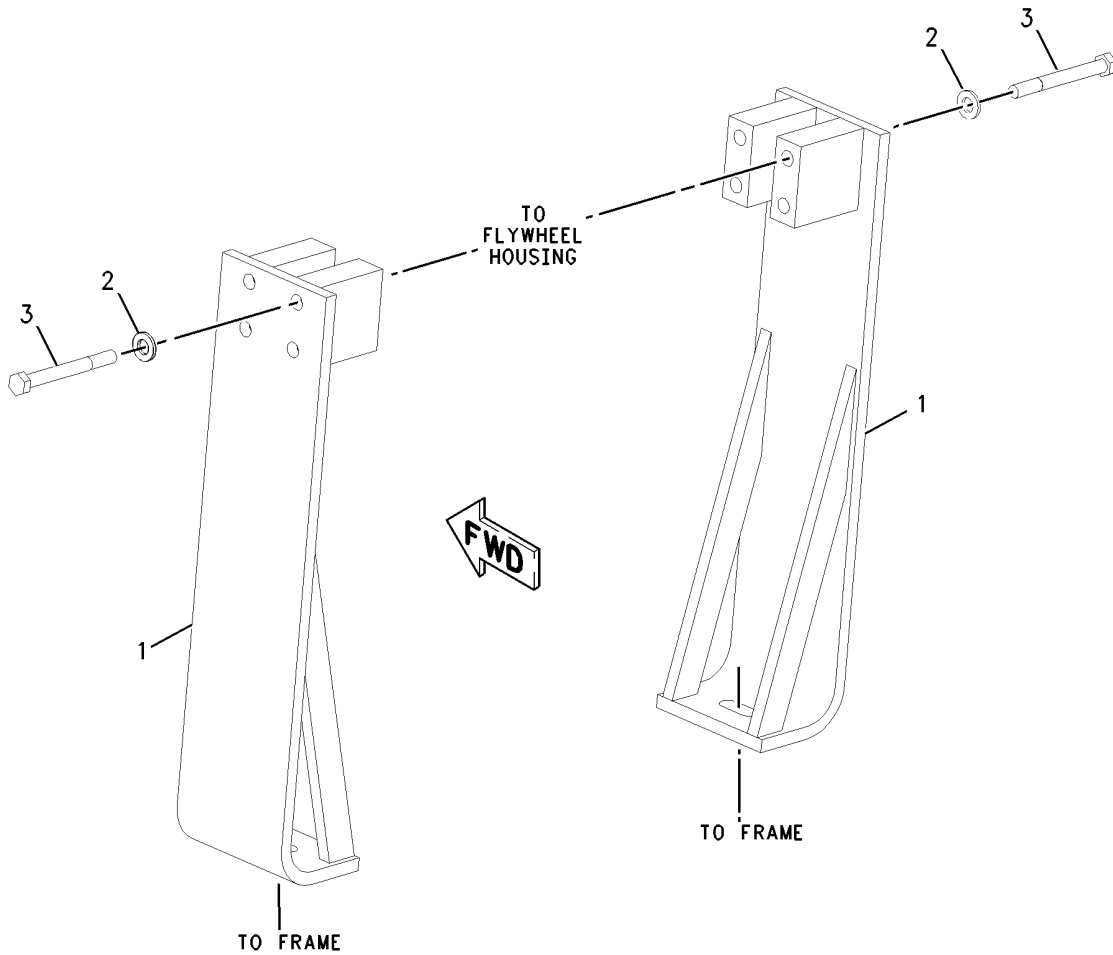

GRAPHIC #1

<END>

g00933910

BASIC ENGINE

219-1481 MOUNTING GP-ENGINE AN ATTACHMENT

SMCS-1152

i02505573

NOTE	REF NO	GRAPHIC REF	PART NUMBER	QTY	PART NAME						SEE PAGE
					1	2	3	4	5	6 (PRODUCT LEVEL)	
	1	1	219-1482	2	SUPPORT AS						
	2	1	5P-8248	8	WASHER-HARD (20X36.5X3.5-MM THK)						
	3	1	7F-5227	8	BOLT (3/4-10X3.75-IN)						

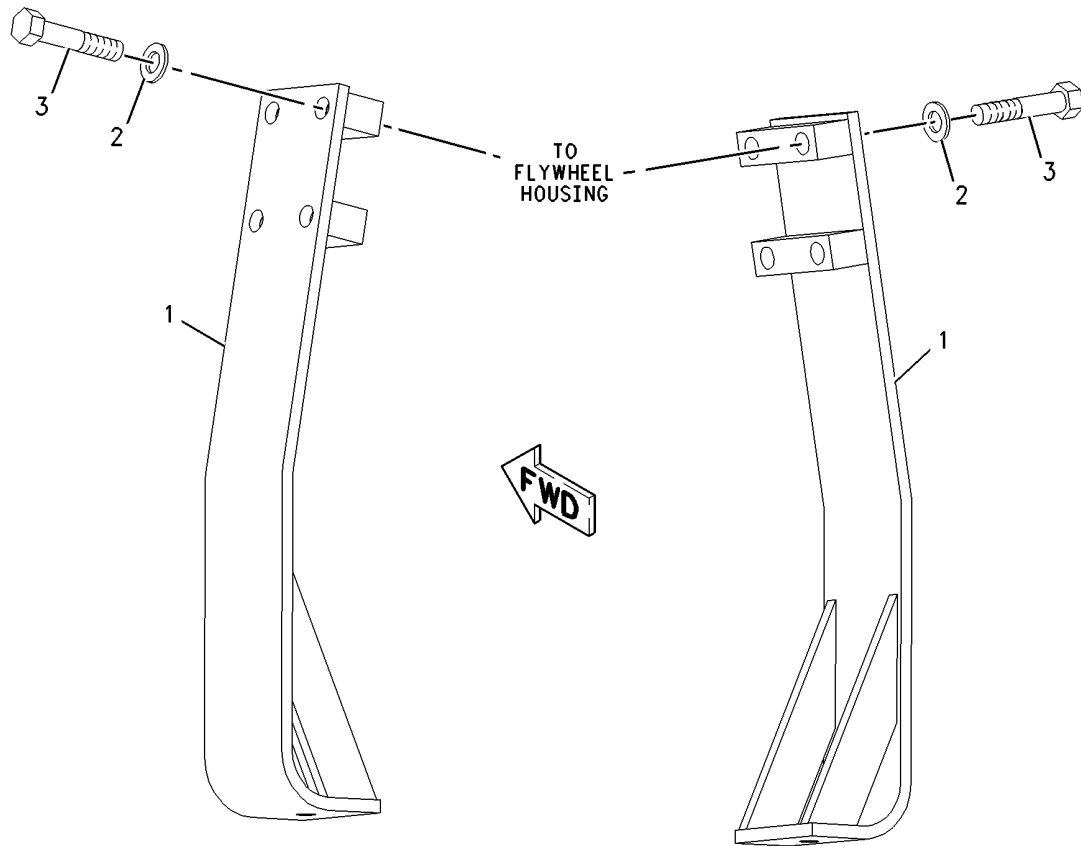

GRAPHIC #1

<END>

g00933953

BASIC ENGINE

194-1093 MOUNTING GP-FAN DRIVE

AN ATTACHMENT

SMCS-1359

i02294451

NOTE	REF NO	GRAPHIC REF	PART NUMBER	QTY	PART NAME						SEE PAGE
					1	2	3	4	5	6 (PRODUCT LEVEL)	
	1	1	194-1092	1	SUPPORT - FAN						
M	2	1	6V-3822	5	BOLT (M10X1.5X35-MM)						
	3	1	6V-5839	5	WASHER (11X21X2.5-MM THK)						

M-METRIC PART

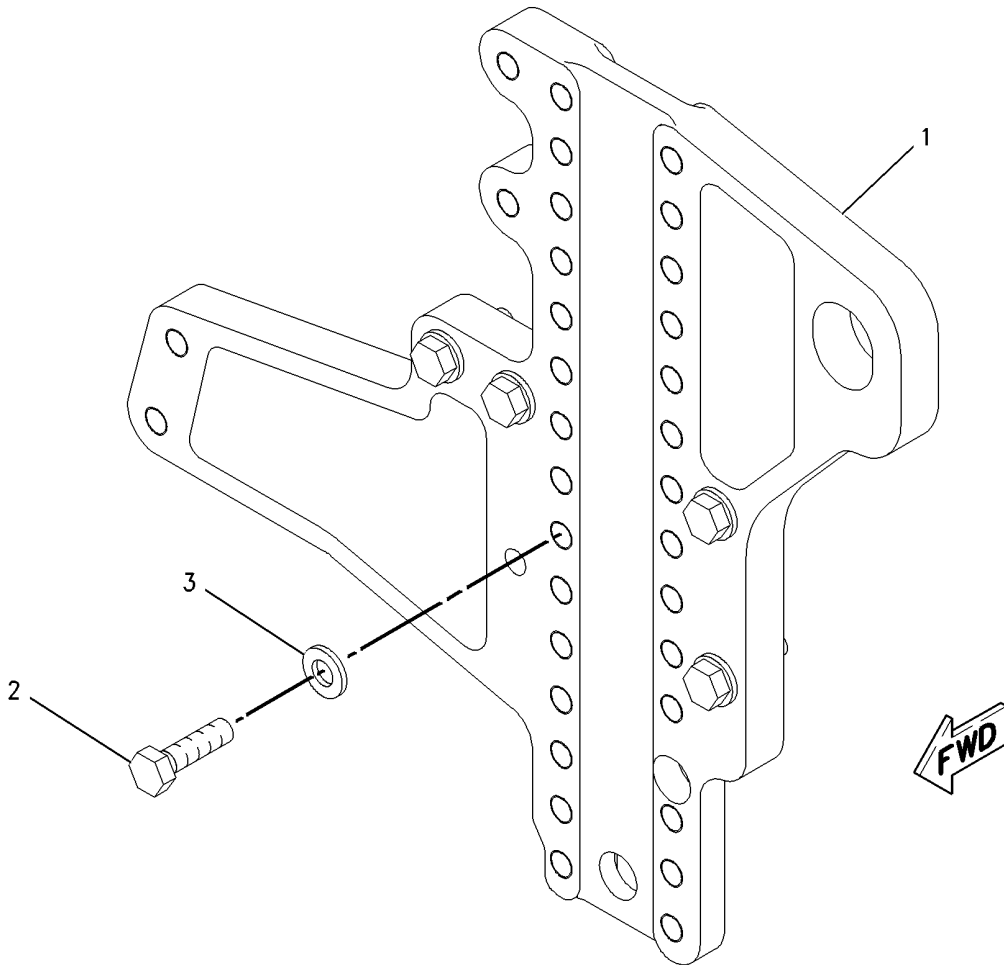

GRAPHIC #1

<END>

g00754312

BASIC ENGINE

201-9764 MOUNTING GP-FAN DRIVE AN ATTACHMENT

SMCS-1359

i02294450

NOTE	REF NO	GRAPHIC REF	PART NUMBER	QTY	PART NAME						SEE PAGE
					1	2	3	4	5	6 (PRODUCT LEVEL)	
	1	1	188-7756	1	BLOCK						
	2	1	201-9763	1	SUPPORT AS-FAN						
	3	1	3E-4353	1	WASHER-HARD (11X25X3-MM THK)						
	4	1	4S-9191	1	WASHER (12X22.5X5-MM THK)						
M	5	1	6V-3822	5	BOLT (M10X1.5X35-MM)						
	6	1	6V-5839	5	WASHER (11X21X2.5-MM THK)						
M	7	1	6V-5843	1	BOLT (M10X1.5X45-MM)						
M	8	1	8T-0355	1	BOLT (M10X1.5X110-MM)						

M-METRIC PART

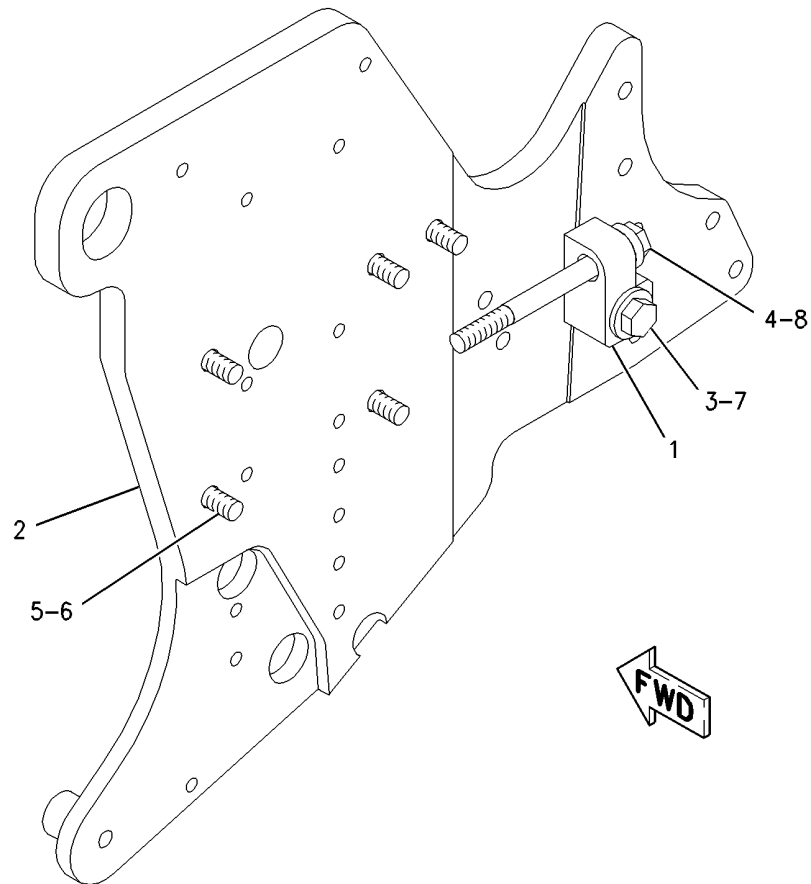

GRAPHIC #1

<END>

g00787810

BASIC ENGINE

194-9467 MOUNTING GP-REFRIGERANT COMPR AN ATTACHMENT

SMCS-1802

i02206399

NOTE	REF NO	GRAPHIC REF	PART NUMBER	QTY	PART NAME						SEE PAGE
					1	2	3	4	5	6 (PRODUCT LEVEL)	
	1	1	7E-3976	2	SPACER (16.8X17.5-MM)						
	2	1	7E-8918	1	BRACKET						
	3	1	9Y-7573	1	PLATE						
	4	1	4L-9600	1	SPACER (1.25-IN THK)						
	5	1	194-9455	1	PLATE						
	6	1	194-9466	1	BRACKET						
	7	1	194-9568	1	GASKET						
	8	1	5P-1076	1	WASHER-HARD (13.5X30X4-MM THK)						
M	9	1	8T-4648	2	BOLT (M12X1.75X70-MM)						
M	10	1	8T-4183	2	BOLT (M12X1.75X40-MM)						
	11	1	8T-4223	6	WASHER-HARD (13.5X25.5X3-MM THK)						
M	12	1	8T-4244	4	NUT (M12X1.75-THD)						
M	13	1	8T-5412	2	BOLT (M12X1.75X140-MM)						
M	14	1	8T-6868	1	BOLT (M12X1.75X80-MM)						

M-METRIC PART

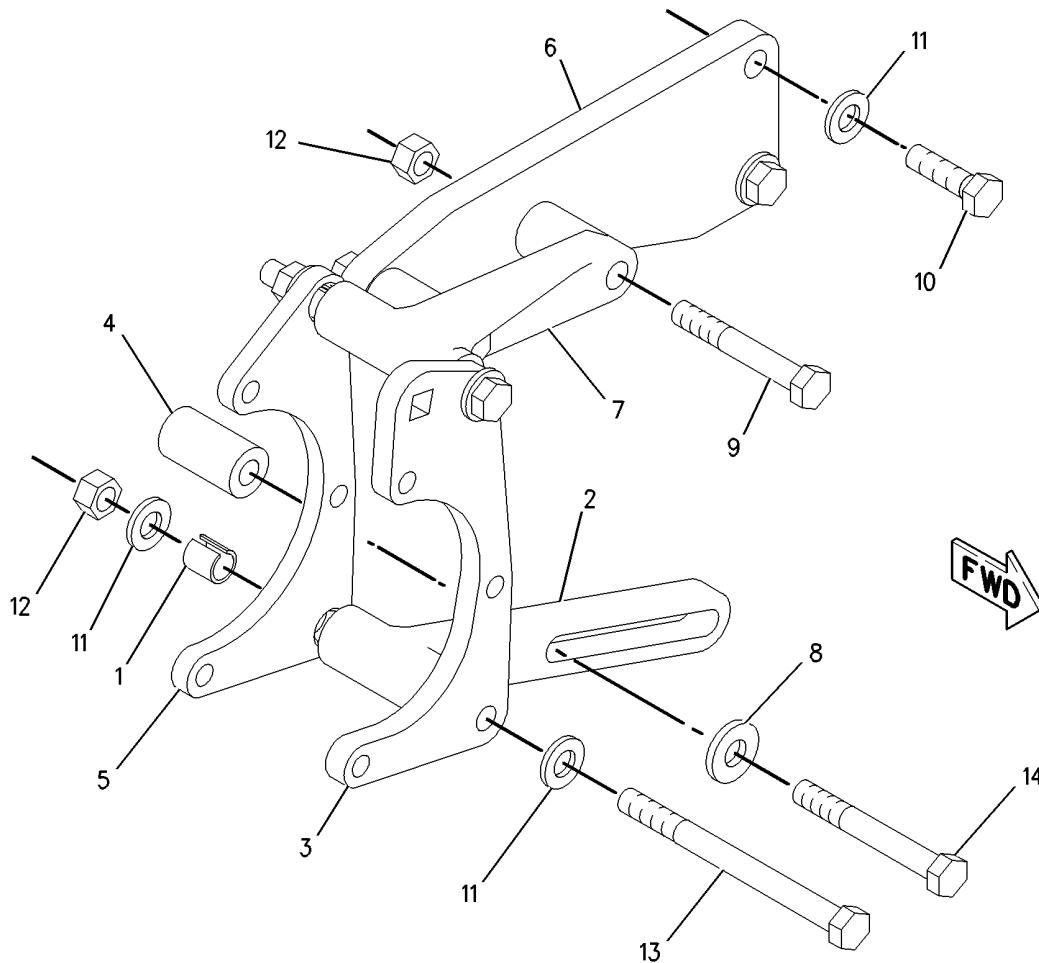

GRAPHIC #1

<END>

g00921330

BASIC ENGINE

197-6354 PAN GP-OIL-ENGINE AN ATTACHMENT

SMCS-1302

i02338215

NOTE	REF NO	GRAPHIC REF	PART NUMBER	QTY	PART NAME	1 2 3 4 5 6 (PRODUCT LEVEL)						SEE PAGE
	1	1	190-6114	1	GASKET-OIL PAN (ENGINE)							
	2	1	192-1949	1	PAN-OIL (ENGINE)							
M	3	1	6V-3918	32	BOLT (M8X1.25X50-MM)							
	4	1	9M-1974	32	WASHER-HARD (8.8X16X2-MM THK)							
B	5	1	4C-9612		SEALANT-SILICONE							

B-USE AS REQUIRED
M-METRIC PART

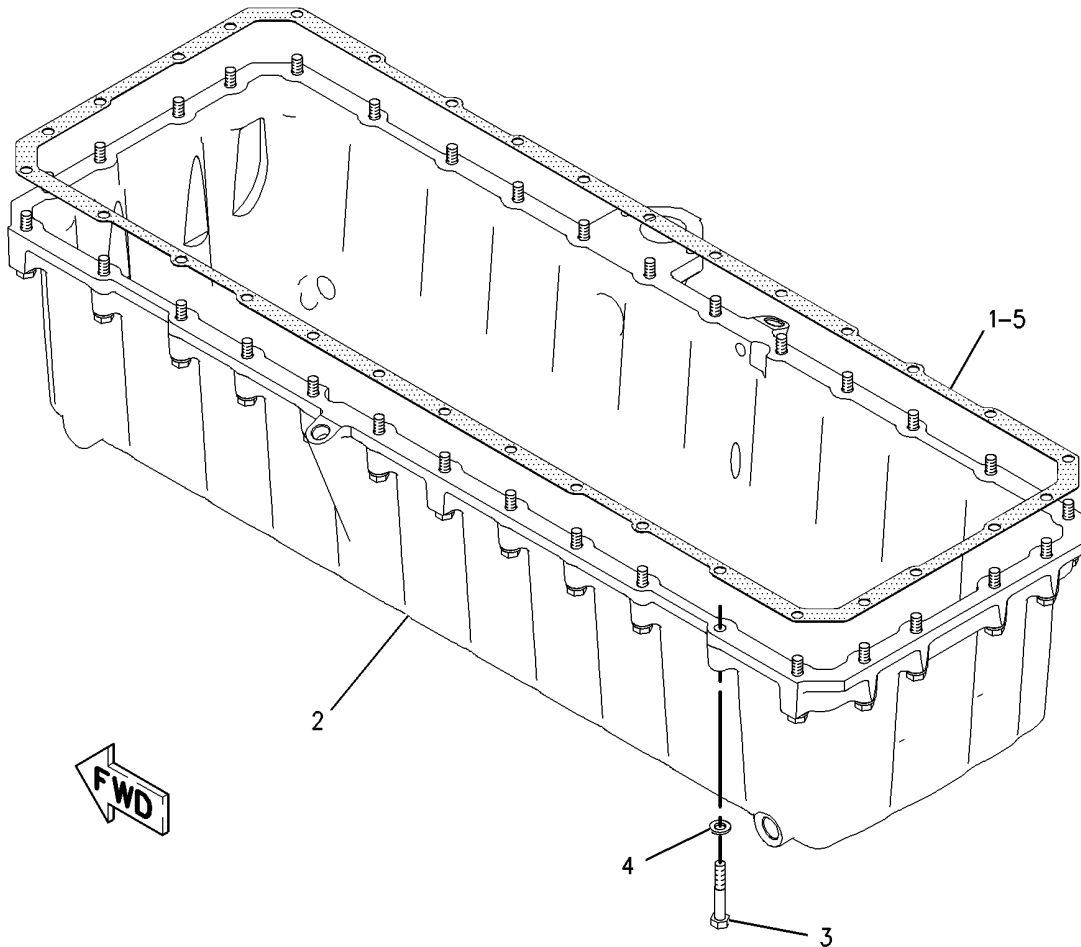

GRAPHIC #1

<END>

g00793586

BASIC ENGINE

198-6368 PAN GP-OIL-ENGINE FRONT SUMP AN ATTACHMENT

SMCS-1302

i02596843

NOTE	REF NO	GRAPHIC REF	PART NUMBER	QTY	PART NAME	1 2 3 4 5 6 (PRODUCT LEVEL)						SEE PAGE
	1	1	190-6114	1	GASKET-OIL PAN							
	2	1	198-6366	1	PAN-OIL							
M	3	1	6V-3918	32	BOLT (M8X1.25X50-MM)							
	4	1	9M-1974	32	WASHER-HARD (8.8X16X2-MM THK)							
B	5	1	4C-9612		SEALANT-SILICONE							

B-USE AS REQUIRED
M-METRIC PART

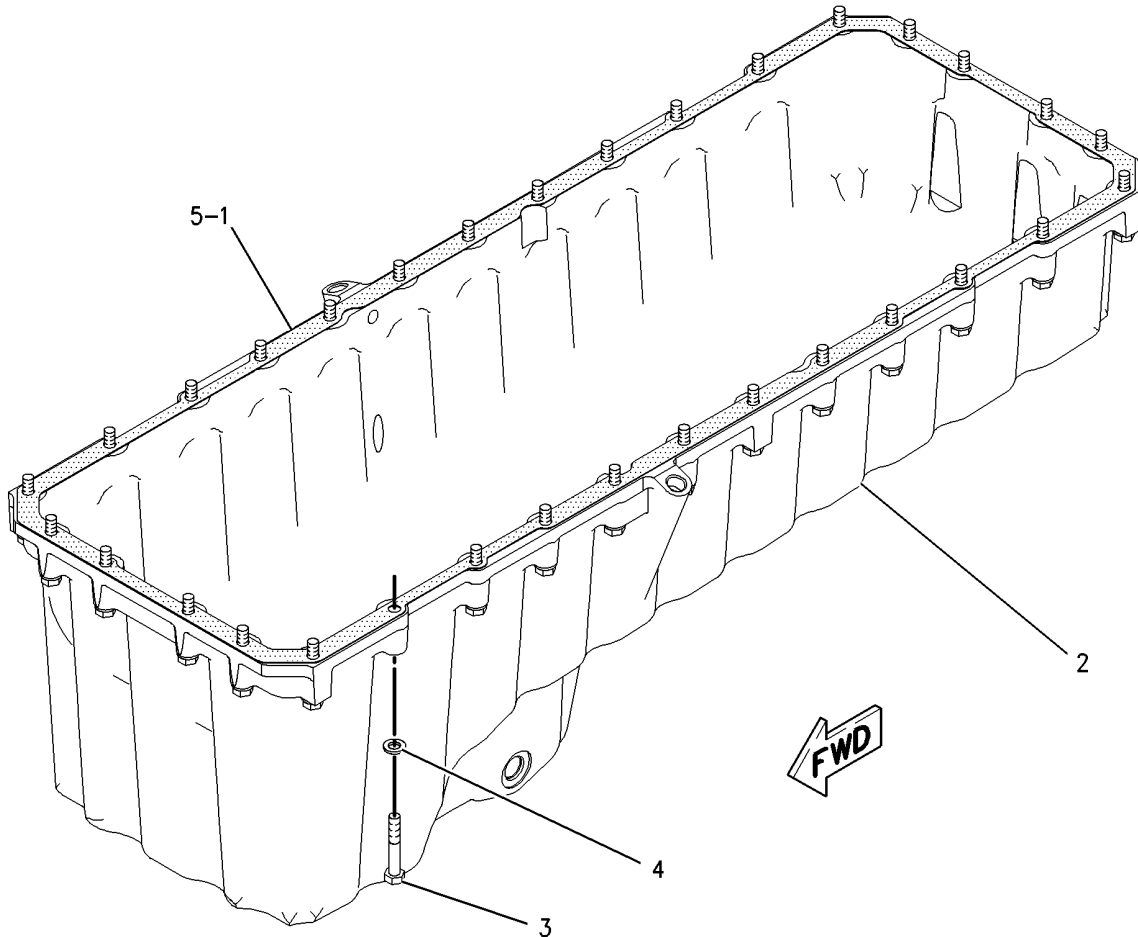

GRAPHIC #1

<END>

g00766865

BASIC ENGINE

198-6369 PAN GP-OIL-ENGINE REAR SUMP AN ATTACHMENT

SMCS-1302

i02596845

NOTE	REF NO	GRAPHIC REF	PART NUMBER	QTY	PART NAME						SEE PAGE
					1	2	3	4	5	6 (PRODUCT LEVEL)	
	1	1	190-6114	1	GASKET-OIL PAN						
	2	1	198-6366	1	PAN-OIL						
M	3	1	6V-3918	32	BOLT (M8X1.25X50-MM)						
	4	1	9M-1974	32	WASHER-HARD (8.8X16X2-MM THK)						
B	5	1	4C-9612		SEALANT-SILICONE						

B-USE AS REQUIRED
M-METRIC PART

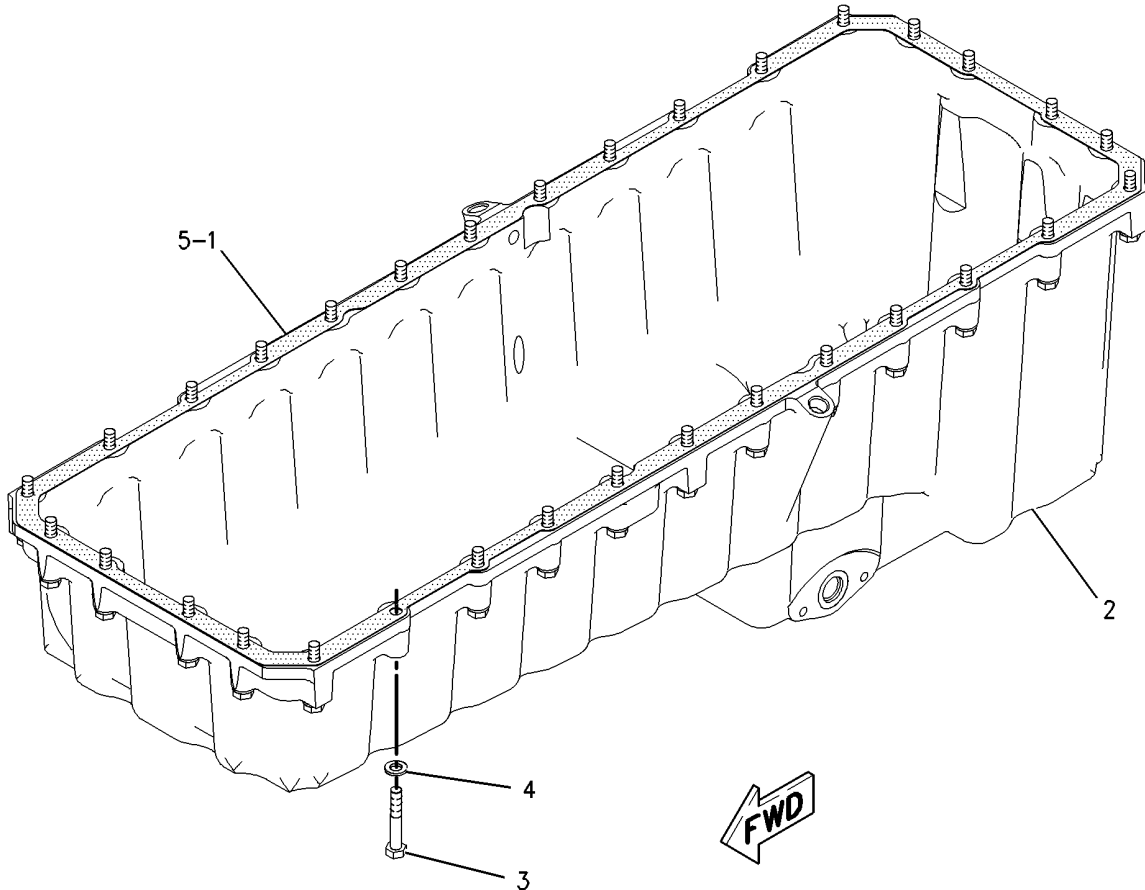

GRAPHIC #1

<END>

g00766821

BASIC ENGINE

265-1400 PISTON & ROD GP

16.1:1 COMPRESSION RATIO

PART OF 287-3653 ENGINE AR-CORE

SMCS-1225

i02283011

NOTE	REF NO	GRAPHIC REF	PART NUMBER	QTY	PART NAME						SEE PAGE
					1	2	3	4	5	6 (PRODUCT LEVEL)	
	1	1	213-3190	1	BEARING						
R	2	1	160-8199	1	ROD AS						
	2A	1	160-8194	1	BEARING						
M	2B	1	160-8197	2	BOLT						
	3	1	166-3648	1	PIN-PISTON						
	4	1	168-7211	1	RING-PISTON (OIL CONTROL)						
	5	1	265-1401	1	CROWN AS-PISTON						
	6	1	161-3424	1	RING-PISTON (INTERMEDIATE)						
	7	1	197-9367	1	TUBE AS (PISTON COOLING JET)						
	8	1	197-9392	1	RING-PISTON (TOP)						
	9	1	238-2709	1	SKIRT-PISTON						
M	10	1	6V-3940	1	BOLT (M8X1.25X25-MM)						
	11	1	7X-2908	2	RING-RETAINING						

M-METRIC PART

R-REMG PART MAY BE AVAILABLE

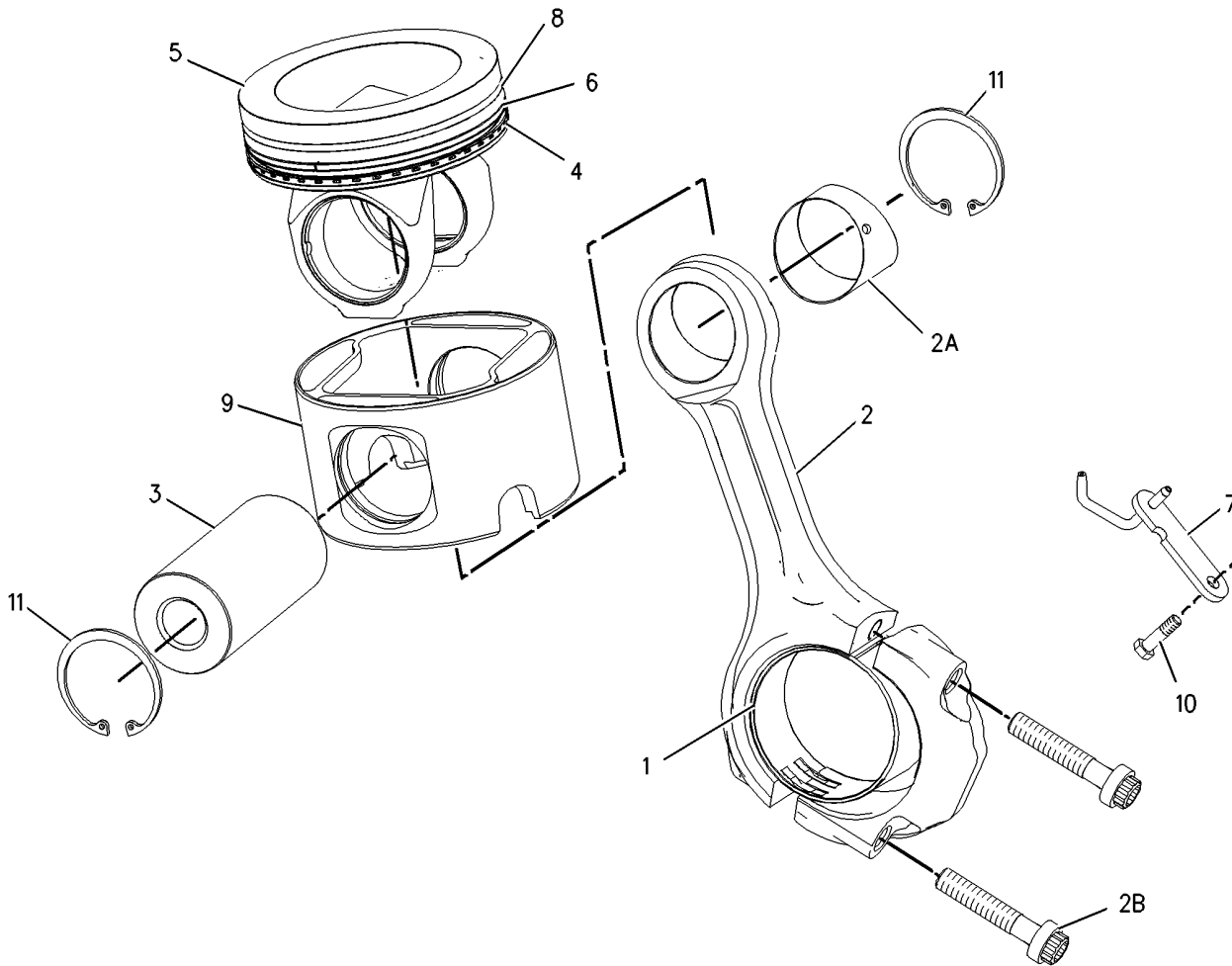

GRAPHIC #1

<END>

g00922644

BASIC ENGINE

208-2836 PLUG GP-ENGINE

AN ATTACHMENT

SMCS-1100

i02265098

NOTE	REF NO	GRAPHIC REF	PART NUMBER	QTY	PART NAME						SEE PAGE
					1	2	3	4	5	6 (PRODUCT LEVEL)	
	1	1	8L-2786	1	SEAL-O-RING						
	2	1	9S-8005	1	PLUG-O RING						

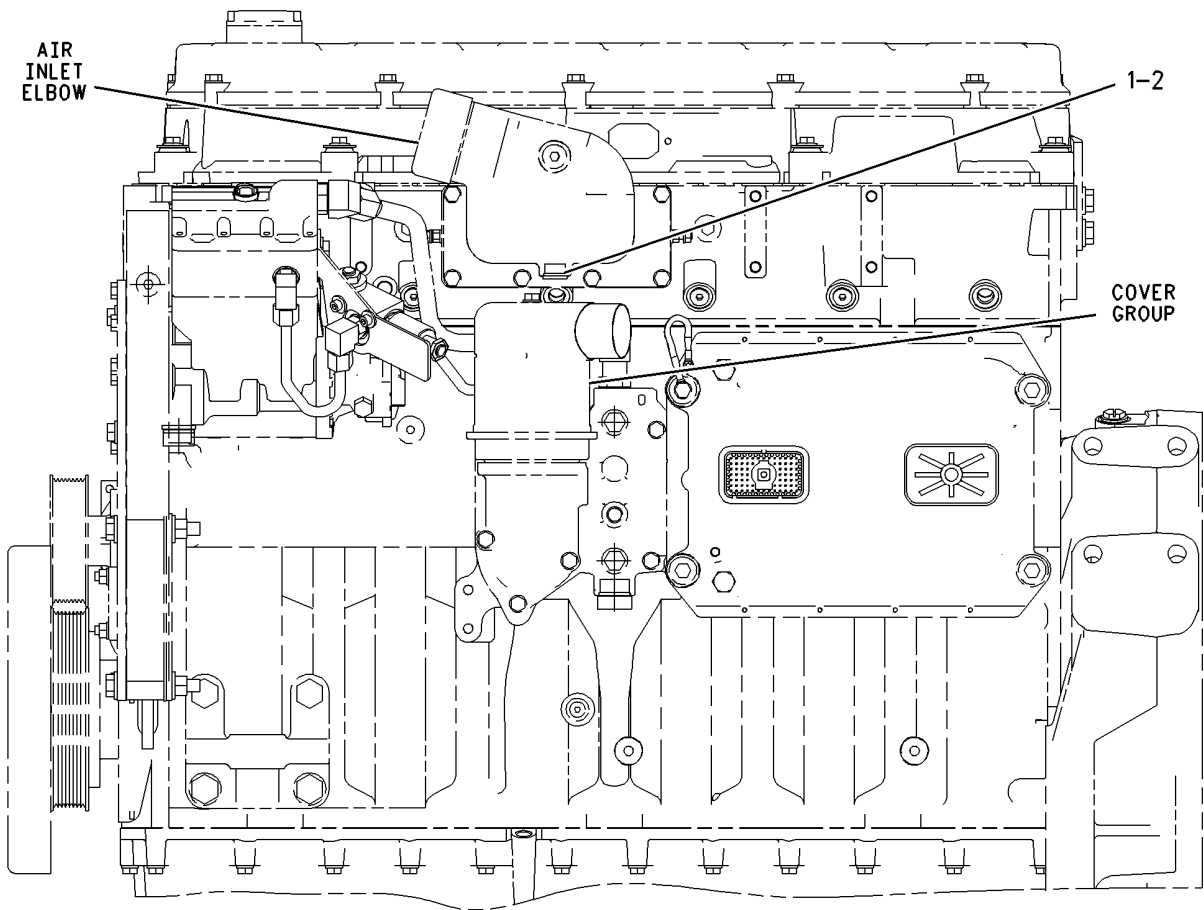

LEFT SIDE VIEW

GRAPHIC #1

<END>

g00844049

BASIC ENGINE

215-7708 PLUG GP-ENGINE

AN ATTACHMENT

SMCS-1100

i02596850

NOTE	REF NO	GRAPHIC REF	PART NUMBER	QTY	PART NAME						SEE PAGE
					1	2	3	4	5	6 (PRODUCT LEVEL)	
	1	1	183-3406	1	PLUG AS						
		1	9S-4191	1	PLUG-O RING						
		1	6V-5049	1	SEAL-O-RING						
2	1	1	148-8409	1	PLUG AS						
		1	9S-8008	1	PLUG-DRAIN (ENGINE)						
		1	3D-2824	1	SEAL-O-RING						
3	1	1	3D-2824	1	SEAL-O-RING						
4	1	1	8L-2786	2	SEAL-O-RING						
5	1	1	9S-4183	1	PLUG-O RING						
6	1	1	9S-8005	2	PLUG-O RING						

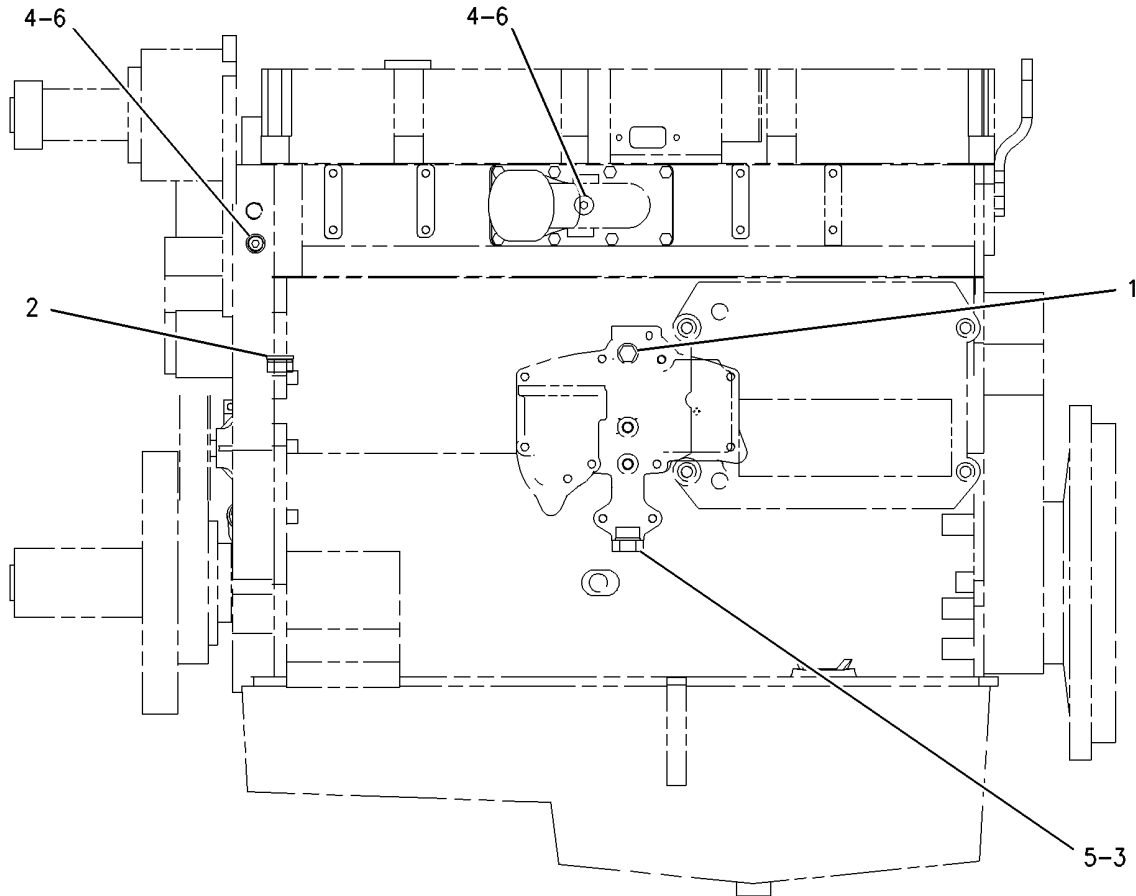

LEFT SIDE VIEW

GRAPHIC #1

<END>

g00858470

BASIC ENGINE

228-0784 PLUG GP-ENGINE

AN ATTACHMENT

SMCS-1100

i02509027

NOTE	REF NO	GRAPHIC REF	PART NUMBER	QTY	PART NAME						SEE PAGE
					1	2	3	4	5	6 (PRODUCT LEVEL)	
	1	1	8T-6761	1	PLUG-PIPE						

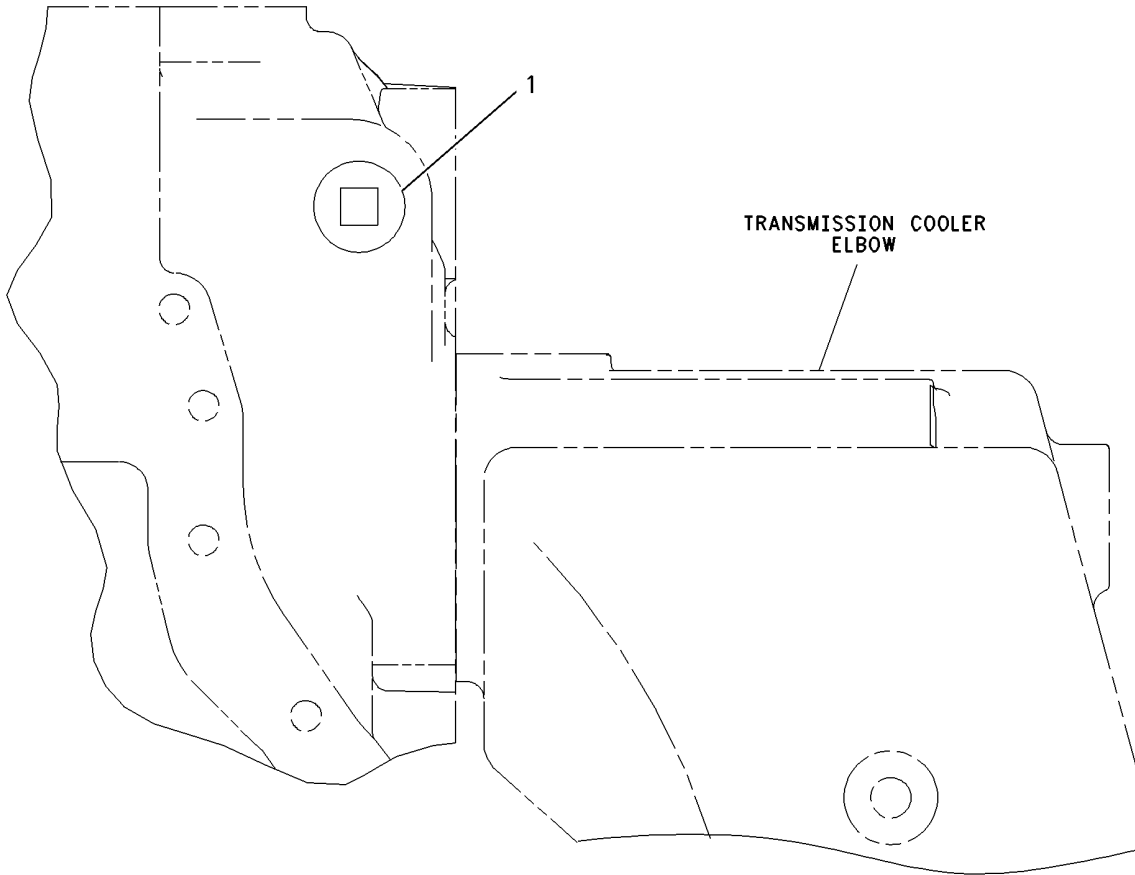

REAR VIEW

GRAPHIC #1

<END>

g00985699

BASIC ENGINE

253-7172 PLUG GP-ENGINE

FOR ENGINES W/O AIR COMPRESSOR
AN ATTACHMENT

SMCS-1100

i02292157

NOTE	REF NO	GRAPHIC REF	PART NUMBER	QTY	PART NAME						SEE PAGE
					1	2	3	4	5	6 (PRODUCT LEVEL)	
1	1	1	183-3406	2	PLUG AS						
					(EACH INCLUDES)						
		1	6V-5049	1	SEAL-O-RING						
		1	9S-4191	1	PLUG-O RING						
2		1	3D-2824	1	SEAL-O-RING						
3		1	8L-2786	3	SEAL-O-RING						
4		1	9S-4183	1	PLUG-O RING						
5		1	9S-8005	3	PLUG-O RING						

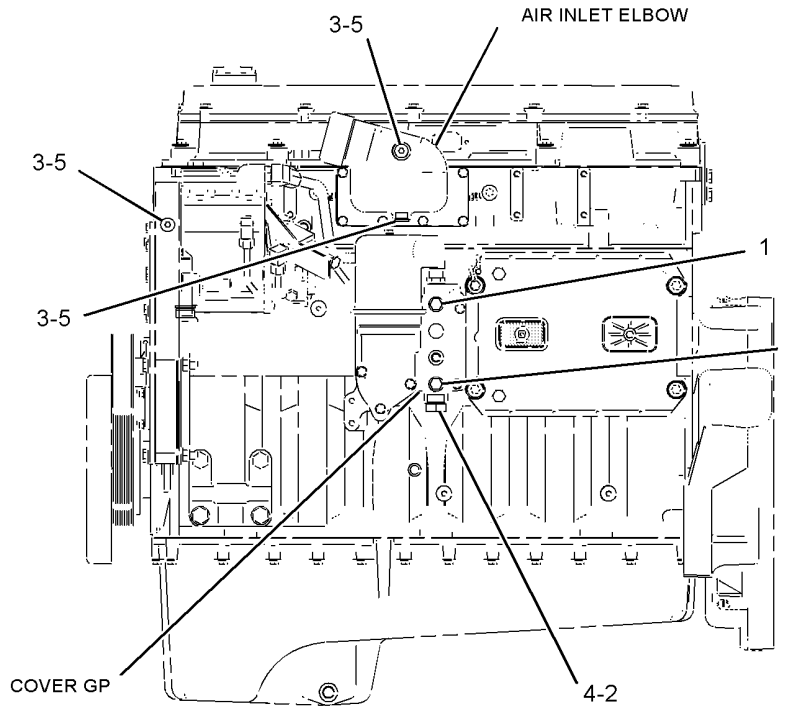

LEFT SIDE VIEW

<END>

GRAPHIC #1

g01100938

BASIC ENGINE

260-1547 PLUG GP-ENGINE

FOR ENGINES W/O AIR COMPRESSOR
AN ATTACHMENT

SMCS-1100

i02596853

NOTE	REF NO	GRAPHIC REF	PART NUMBER	QTY	PART NAME						SEE PAGE
					1	2	3	4	5	6 (PRODUCT LEVEL)	
	1	1	183-3406	2	PLUG AS						
					(EACH INCLUDES)						
		1	6V-5049	1	SEAL-O-RING						
		1	9S-4191	1	PLUG-O RING						
	2	1	3D-2824	1	SEAL-O-RING						
	3	1	6V-5063	1	SEAL-O-RING						
	4	1	8L-2786	2	SEAL-O-RING						
	5	1	9S-4183	1	PLUG-O RING						
	6	1	9S-8005	2	PLUG-O RING						
	7	1	9S-8008	1	PLUG-DRAIN (ENGINE)						

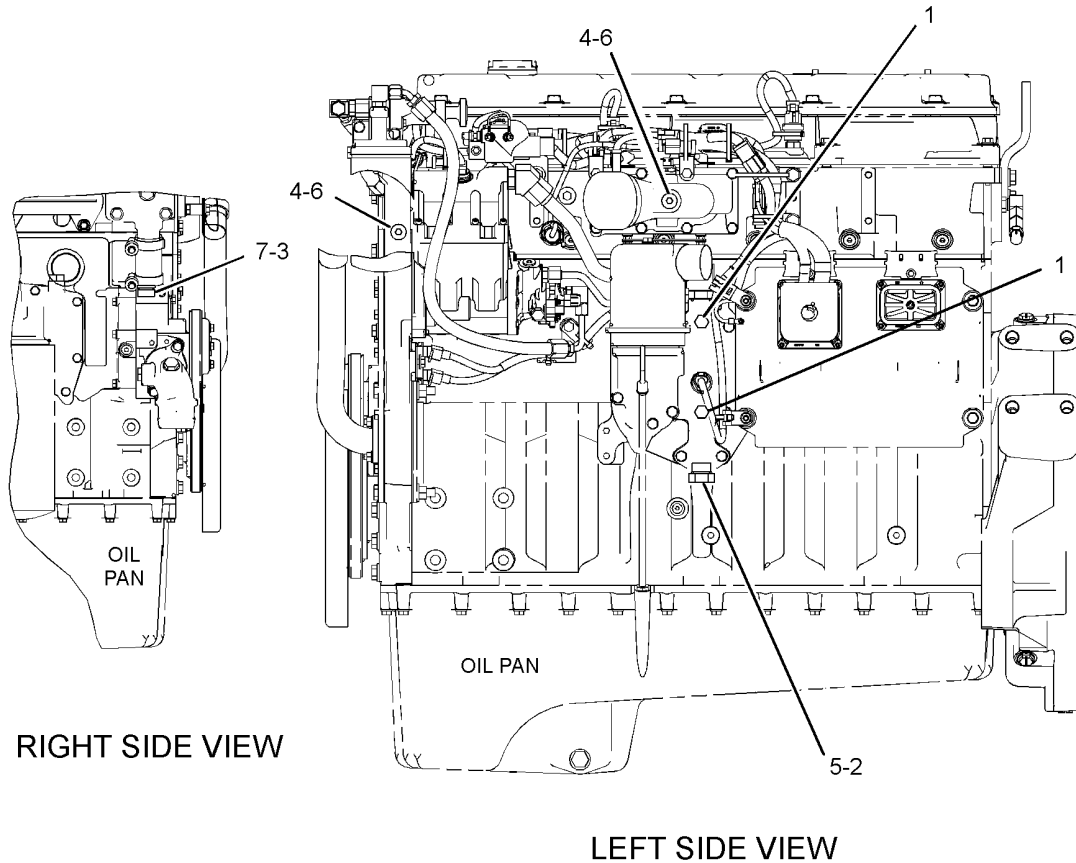

GRAPHIC #1

<END>

g01255599

BASIC ENGINE

2W-4909 POWER TAKE-OFF GP

CLUTCH

CANNOT BE USED WITH REAR STUB SHAFT
AN ATTACHMENT

SMCS-1165

i01664490

NOTE	REF NO	GRAPHIC REF	PART NUMBER	QTY	PART NAME						SEE PAGE
					1	2	3	4	5	6 (PRODUCT LEVEL)	
	1	1	7B-3235	8	BOLT (1/2-13X1.375 IN)						
	2	1	3H-5368	12	BOLT (7/16-14X1.375IN)						
Y	3	1	2W-4908	1	CLUTCH GP						21
	5	1	2F-7771	1	KEY-SQUARE						

Y-SEPARATE ILLUSTRATION

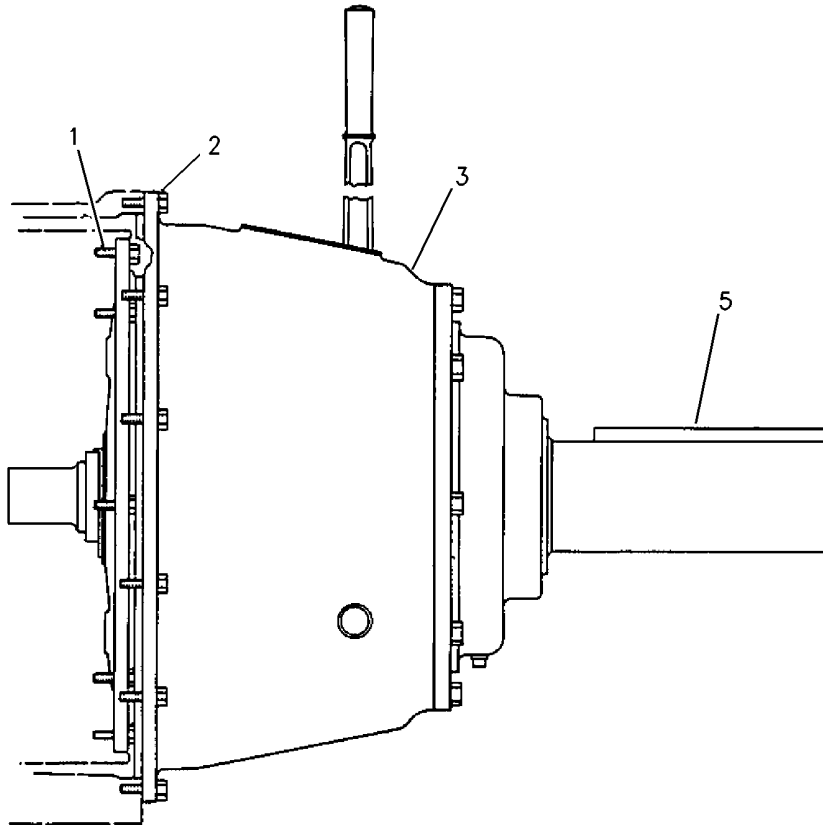

GRAPHIC #1

<END>

g00863553

BASIC ENGINE

236-6689 PULLEY GP

AN ATTACHMENT

SMCS-1205, 1359, 1384, 1425

i02292516

NOTE	REF NO	GRAPHIC REF	PART NUMBER	QTY	PART NAME						SEE PAGE
					1	2	3	4	5	6 (PRODUCT LEVEL)	
	1	1	111-7238	1	PLATE (THRUST)						
	2	1	123-0858	1	PULLEY GP-FAN & ALT DRIVE (8-GROOVE)						
	3	1	135-2142	1	BELT TENSIONER (AUXILIARY DRIVE)						
	4	1	190-3956	1	PULLEY (8-GROOVE)						
	5	1	190-3968	1	SHAFT-FAN						
	6	1	200-2282	1	BEARING AS						
	7	1	211-3576	1	BELT (AUXILIARY DRIVE)						
	8	1	226-7914	1	BRACKET (FAN BEARING)						
	9	1	228-5827	1	RETAINER-BEARING						
M	10	1	6V-3940	3	BOLT (M8X1.25X25-MM)						
M	11	1	6V-5217	10	BOLT (M8X1.25X20-MM)						
M	12	1	6V-5219	2	BOLT (M8X1.25X40-MM)						
	13	1	6V-5839	1	WASHER (11X21X2.5-MM THK)						
M	14	1	8T-0643	1	BOLT (M10X1.5X80-MM)						
	15	1	9M-1974	3	WASHER-HARD (8.8X16X2-MM THK)						

M-METRIC PART

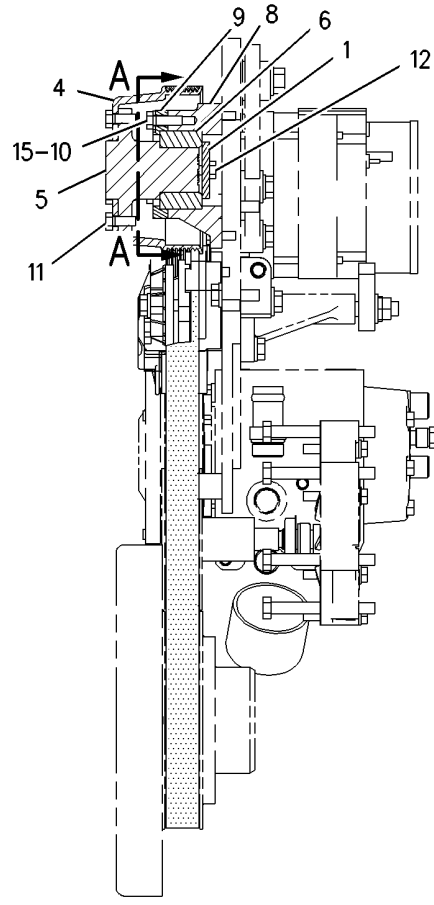
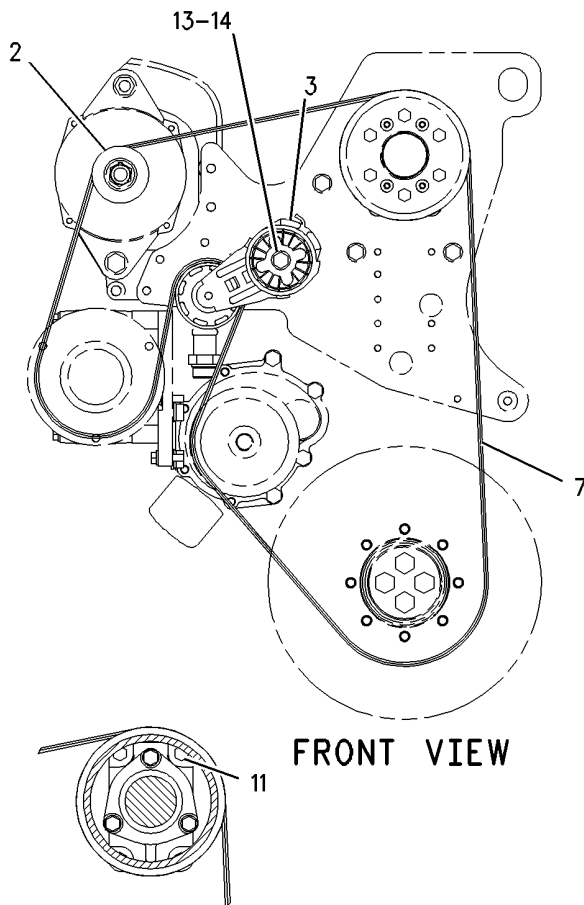

GRAPHIC #1

<END>

g00990317

BASIC ENGINE

262-4465 PULLEY GP-ALTERNATOR

AN ATTACHMENT

SMCS-1425

i02292255

NOTE	REF NO	GRAPHIC REF	PART NUMBER	QTY	PART NAME						SEE PAGE
					1	2	3	4	5	6 (PRODUCT LEVEL)	
	1	1	148-8860	1	PULLEY-ALTERNATOR						

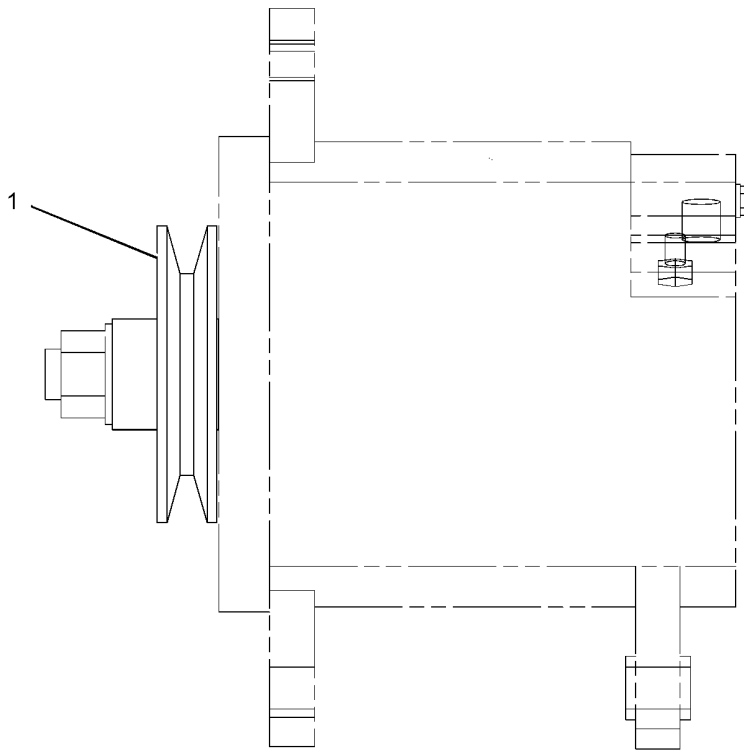

GRAPHIC #1

<END>

g01148715

BASIC ENGINE

201-9768 PULLEY GP-AUXILIARY DRIVE

AN ATTACHMENT

SMCS-1205, 1207

i02253903

NOTE	REF NO	GRAPHIC REF	PART NUMBER	QTY	PART NAME	1 2 3 4 5 6 (PRODUCT LEVEL)						SEE PAGE
	1	1	111-7238	1	PLATE (THRUST)							
	2	1	129-5096	1	PULLEY-ALTERNATOR							
	3	1	135-2142	1	BELT TENSIONER (AUXILIARY DRIVE)							
	4	1	190-3956	1	PULLEY (8-GROOVE)							
	5	1	190-3968	1	SHAFT-FAN							
	6	1	200-2282	1	BEARING AS							
	7	1	208-2833	1	BELT GP-SERPENTINE (AUXILIARY DRIVE)							
	8	1	226-7914	1	BRACKET (FAN BEARING)							
	9	1	228-5827	1	RETAINER-BEARING							
M	10	1	6V-3940	3	BOLT (M8X1.25X25-MM)							
M	11	1	6V-5217	10	BOLT (M8X1.25X20-MM)							
M	12	1	6V-5219	2	BOLT (M8X1.25X40-MM)							
	13	1	6V-5839	1	WASHER (11X21X2.5-MM THK)							
M	14	1	8T-0643	1	BOLT (M10X1.5X80-MM)							
	15	1	9M-1974	3	WASHER-HARD (8.8X16X2-MM THK)							

M-METRIC PART

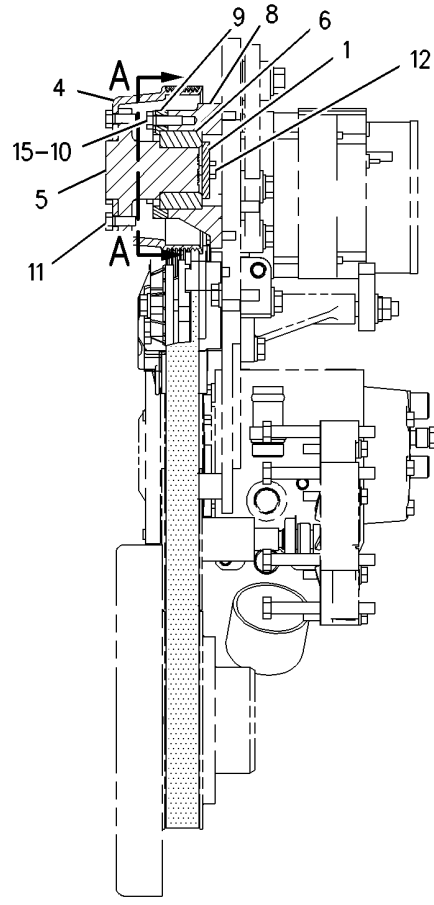
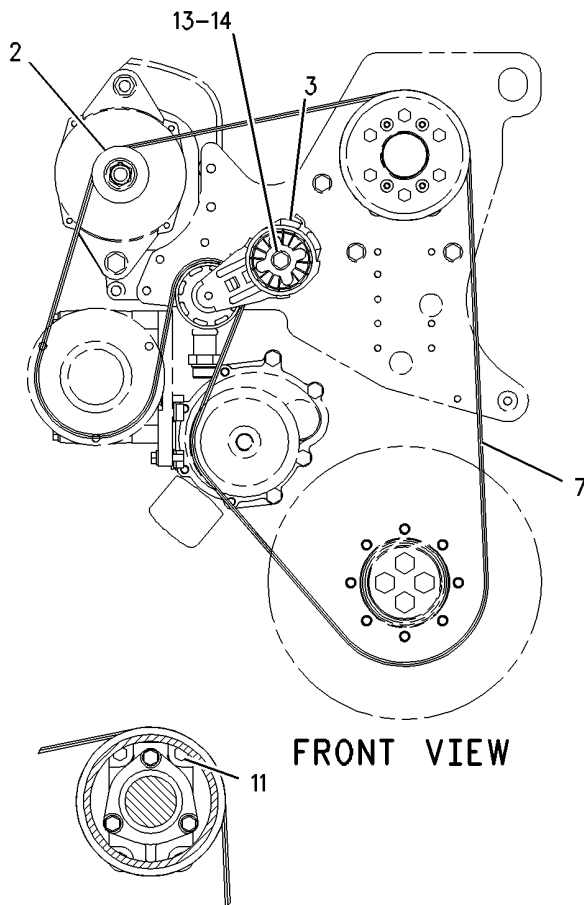

GRAPHIC #1

<END>

g00990317

BASIC ENGINE

256-9758 PULLEY GP-AUXILIARY DRIVE

AN ATTACHMENT

SMCS-1205, 1207

i02504607

NOTE	REF NO	GRAPHIC REF	PART NUMBER	QTY	PART NAME	SEE
						PAGE
	1	1	228-3621	1	SPACER	
M	2	1	8T-6854	8	BOLT (M10X1.5X200-MM)	
	3	1	9Y-5386	1	PULLEY	

M-METRIC PART

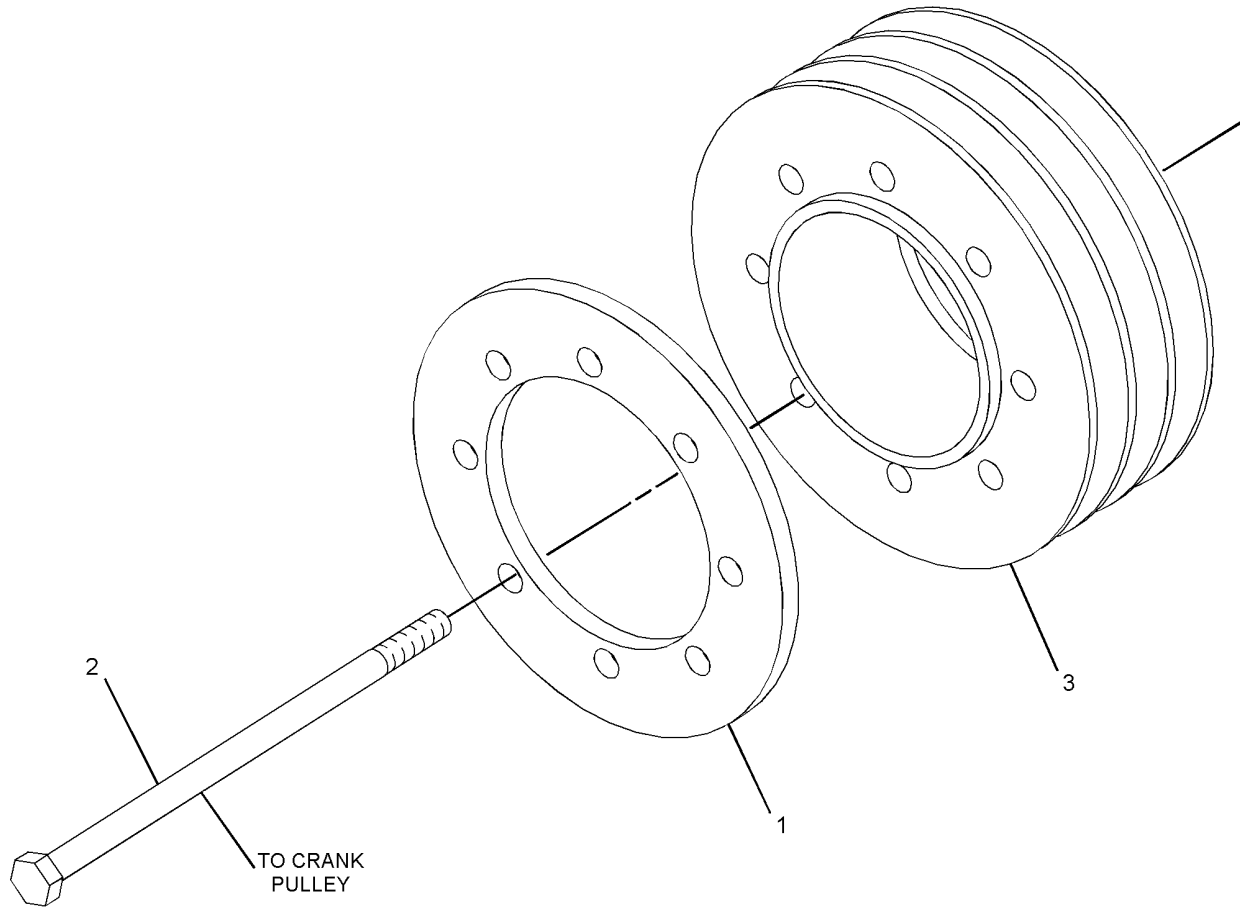

GRAPHIC #1

<END>

g01292991

BASIC ENGINE

256-9759 PULLEY GP-AUXILIARY DRIVE

AN ATTACHMENT

SMCS-1205, 1207

i02459971

NOTE	REF NO	GRAPHIC REF	PART NUMBER	QTY	PART NAME						SEE PAGE
					1	2	3	4	5	6 (PRODUCT LEVEL)	
	1	1	228-3621	1	SPACER						
	2	1	6V-5839	8	WASHER (11X21X2.5-MM THK)						
	3	1	7E-1620	1	PULLEY						
M	4	1	8T-6854	8	BOLT (M10X1.5X200-MM)						

M-METRIC PART

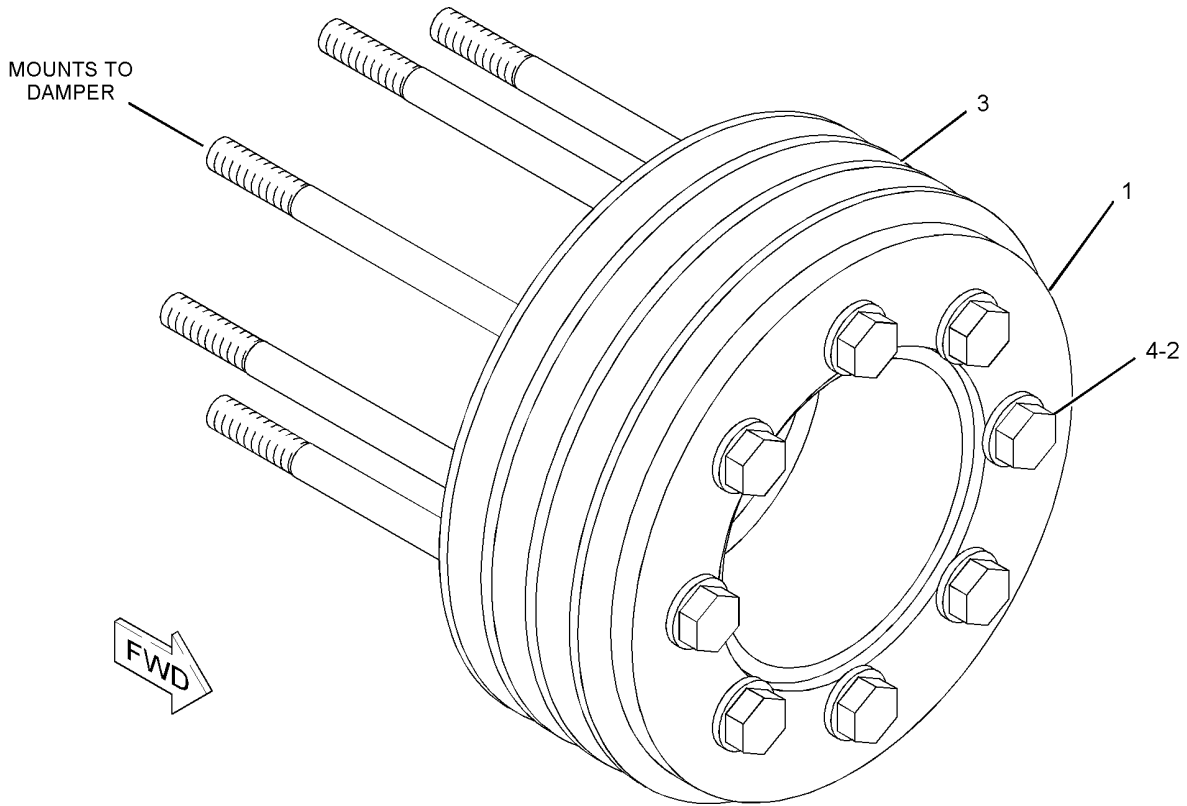

GRAPHIC #1

<END>

g01120141

BASIC ENGINE

208-2843 PULLEY GP-CRANKSHAFT

AN ATTACHMENT

SMCS-1205

i01689403

NOTE	REF NO	GRAPHIC REF	PART NUMBER	QTY	PART NAME	SEE
						PAGE
	1	1	7E-8438	1	PULLEY	
	2	1	208-2844	1	ADAPTER	
	3	1	6V-5839	8	WASHER (11X21X2.5-MM THK)	
M	4	1	8T-0355	8	BOLT (M10X1.5X110-MM)	

M-METRIC PART

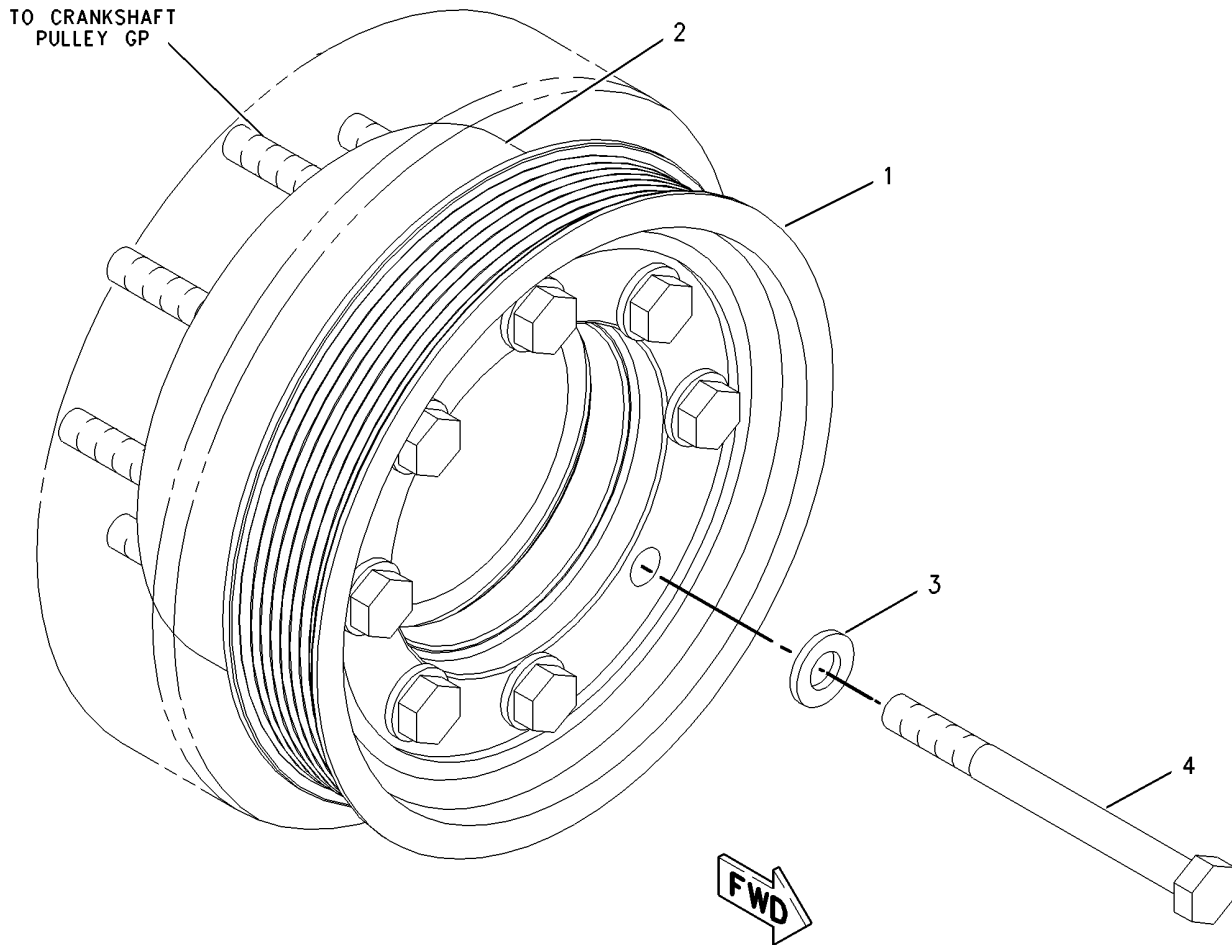

GRAPHIC #1

<END>

g00866977

BASIC ENGINE

211-8043 PULLEY GP-CRANKSHAFT

PROVIDES 8-GROOVE, 182.5MM DIAMETER POLY VEE CRANK PULLEY
AN ATTACHMENT

SMCS-1205

i02271042

NOTE	REF NO	GRAPHIC REF	PART NUMBER	QTY	PART NAME						SEE PAGE
					1	2	3	4	5	6 (PRODUCT LEVEL)	
	1	1	2W-7381	1	WASHER						
	2	1	153-1036	1	PULLEY - CRANKSHAFT						
M	3	1	8T-3666	4	BOLT (M14X60-MM)						

M-METRIC PART

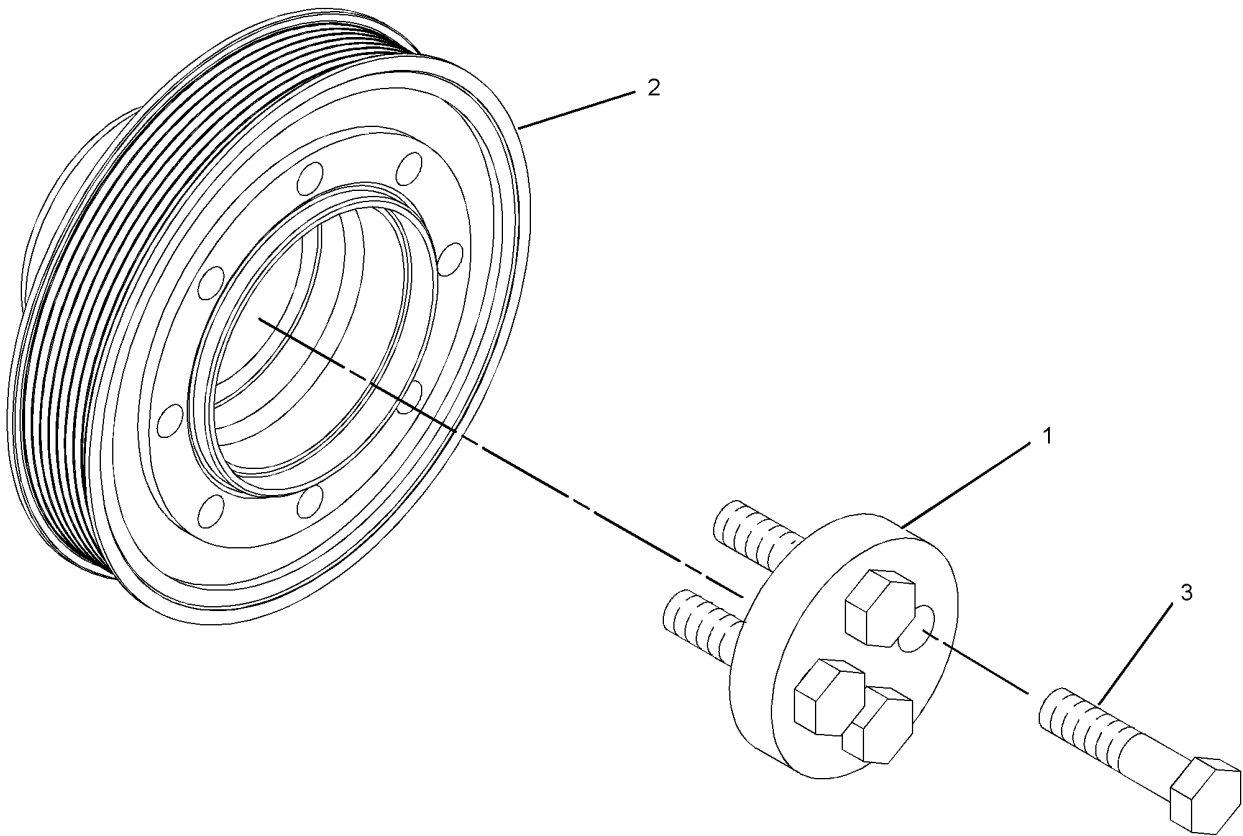

GRAPHIC #1

<END>

g01137977

BASIC ENGINE

256-9754 PULLEY GP-CRANKSHAFT

AN ATTACHMENT

SMCS-1205

i02410180

NOTE	REF NO	GRAPHIC REF	PART NUMBER	QTY	PART NAME						SEE PAGE
					1	2	3	4	5	6 (PRODUCT LEVEL)	
	1	1	230-2550	1	PULLEY						
	2	1	256-9756	1	SPACER						

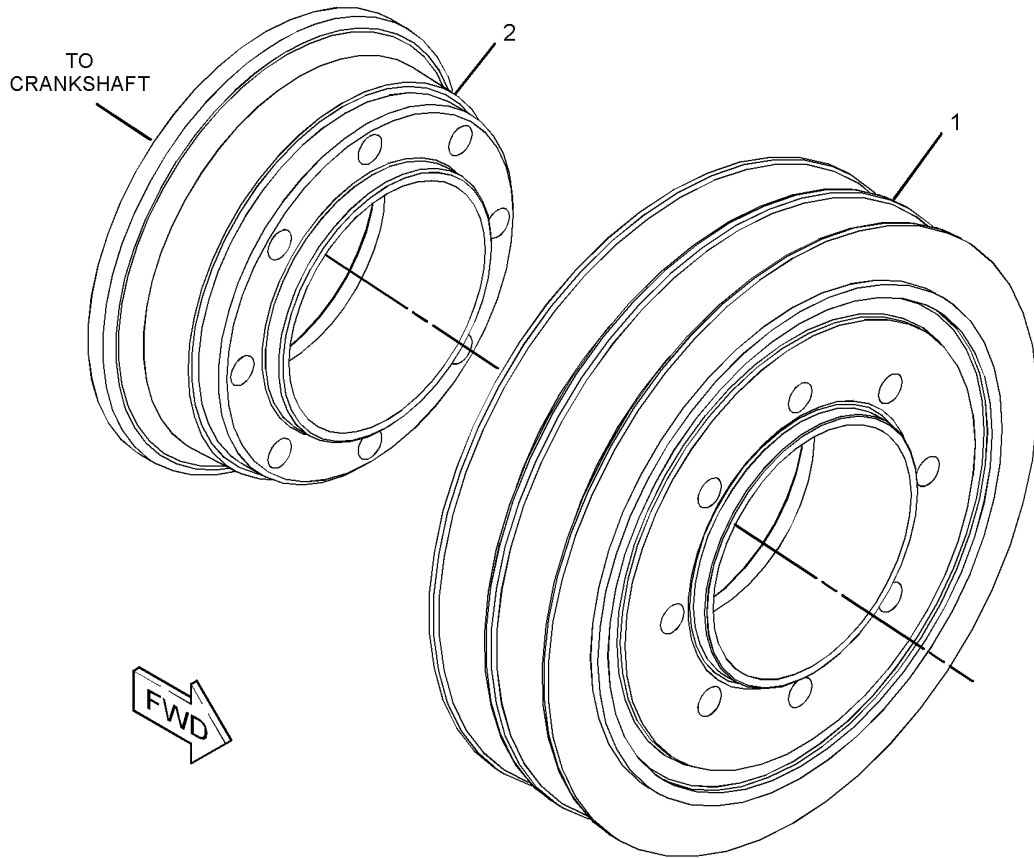

GRAPHIC #1

<END>

g01205289

BASIC ENGINE

256-9755 PULLEY GP-CRANKSHAFT

190-MM

FOR USE WITH DAMPER GP-PULLEY, FASTENER GP, OR PULLEY GP-AUX DRIVE
AN ATTACHMENT

SMCS-1205

i02298701

NOTE	REF NO	GRAPHIC REF	PART NUMBER	QTY	PART NAME						SEE PAGE
					1	2	3	4	5	6 (PRODUCT LEVEL)	
	1	1	194-9456	1	PULLEY - CRANKSHAFT						
	2	1	256-9756	1	SPACER						

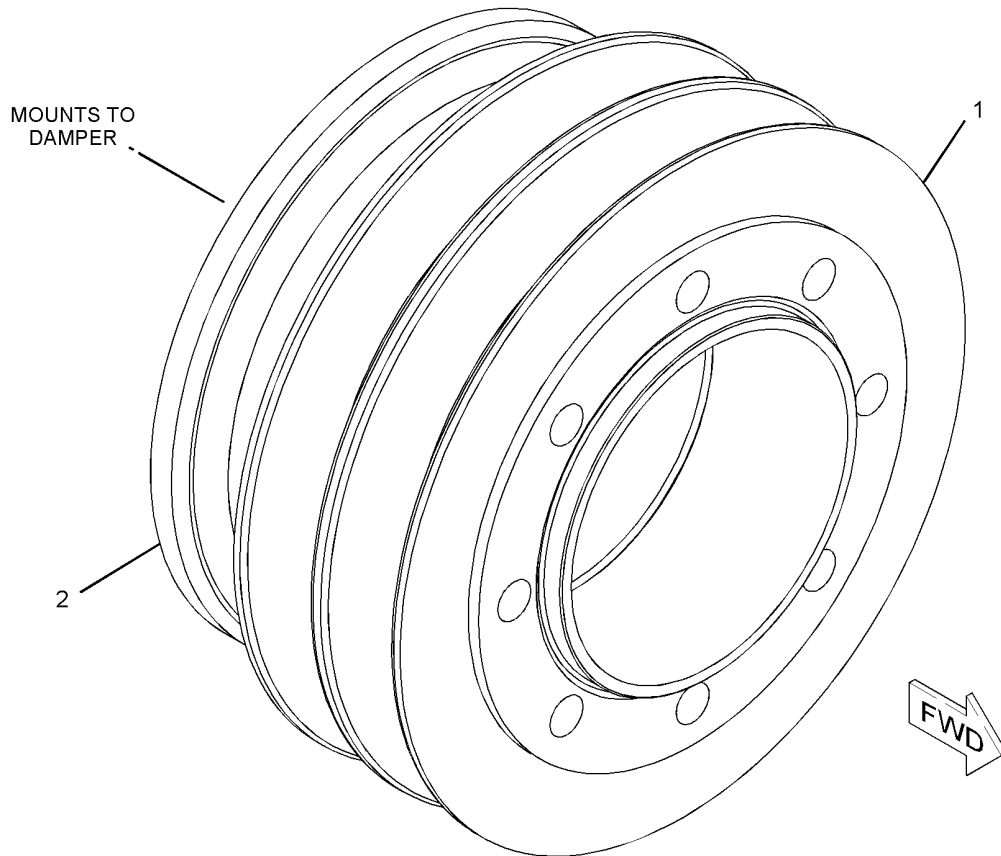

GRAPHIC #1

<END>

g01119761

BASIC ENGINE

273-3850 PULLEY GP-CRANKSHAFT

1.2:1 FAN DRIVE RATIO
AN ATTACHMENT

SMCS-1205

i02431218

NOTE	REF NO	GRAPHIC REF	PART NUMBER	QTY	PART NAME						SEE PAGE
					1	2	3	4	5	6 (PRODUCT LEVEL)	
	1	1	194-9457	1	PULLEY - CRANKSHAFT						
	2	1	256-9756	1	SPACER						

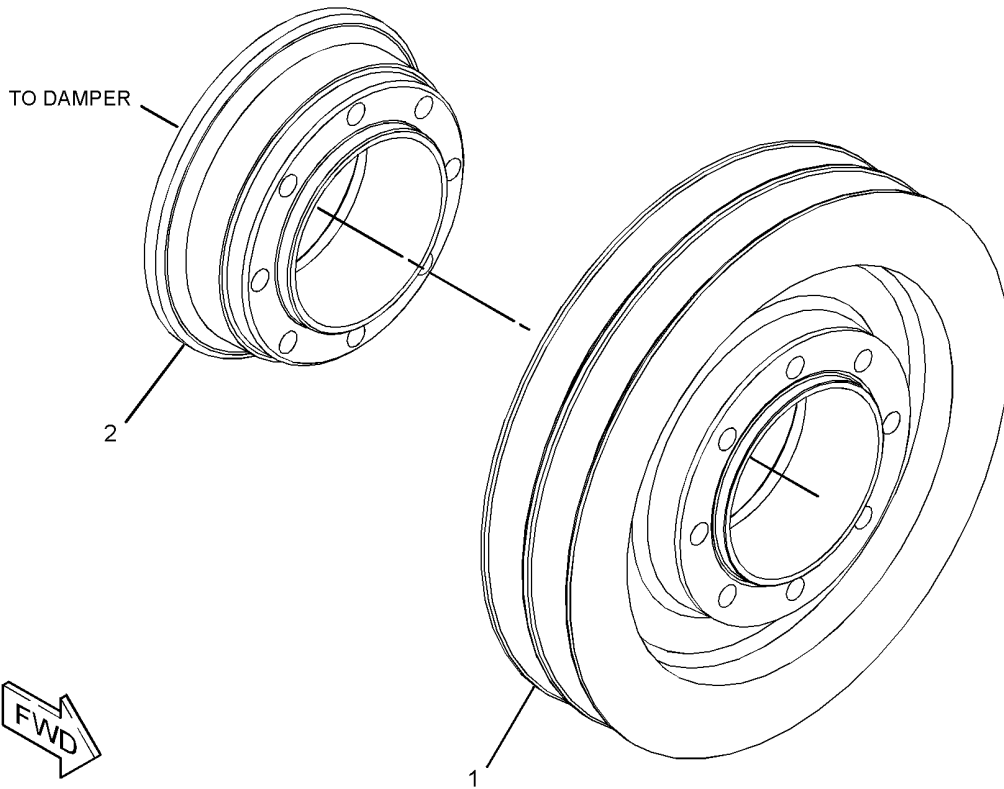

GRAPHIC #1

<END>

g01217314

BASIC ENGINE

198-7627 PULLEY GP-FAN 230-MM DIAMETER AN ATTACHMENT

SMCS-1359

i01565759

NOTE	REF NO	GRAPHIC REF	PART NUMBER	QTY	PART NAME						SEE PAGE
					1	2	3	4	5	6 (PRODUCT LEVEL)	
	1	1	194-9464	1	PULLEY-FAN						
	2	1	8T-4896	6	WASHER-HARD (10.2X18.5X2.5MM THK)						
	3	1	8T-9101	6	BOLT (3/8-16X2.75 IN)						

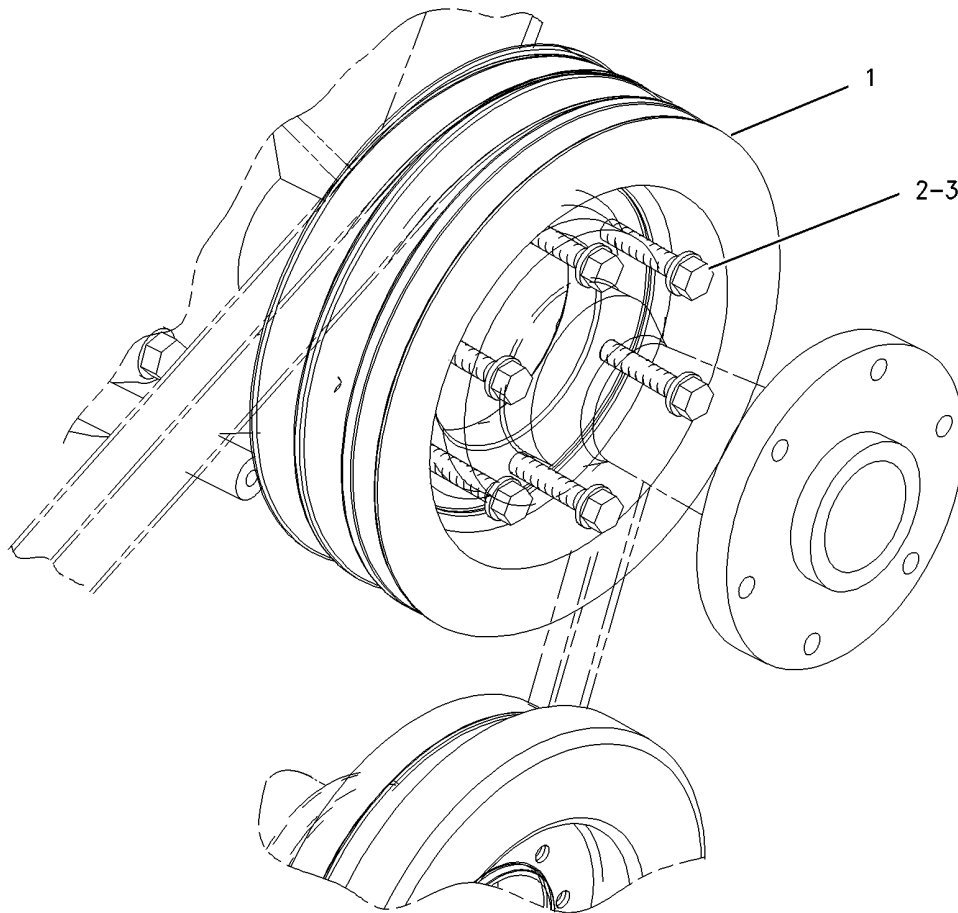

GRAPHIC #1

<END>

g00751265

BASIC ENGINE

198-7628 PULLEY GP-FAN AN ATTACHMENT

SMCS-1359

i02118142

NOTE	REF NO	GRAPHIC REF	PART NUMBER	QTY	PART NAME						SEE PAGE
					1	2	3	4	5	6 (PRODUCT LEVEL)	
	1	1	194-9465	1	PULLEY-FAN						
	2	1	8T-4896	6	WASHER-HARD (10.2X18.5X2.5-MM THK)						
	3	1	8T-9101	6	BOLT (3/8-16X2.75-IN)						

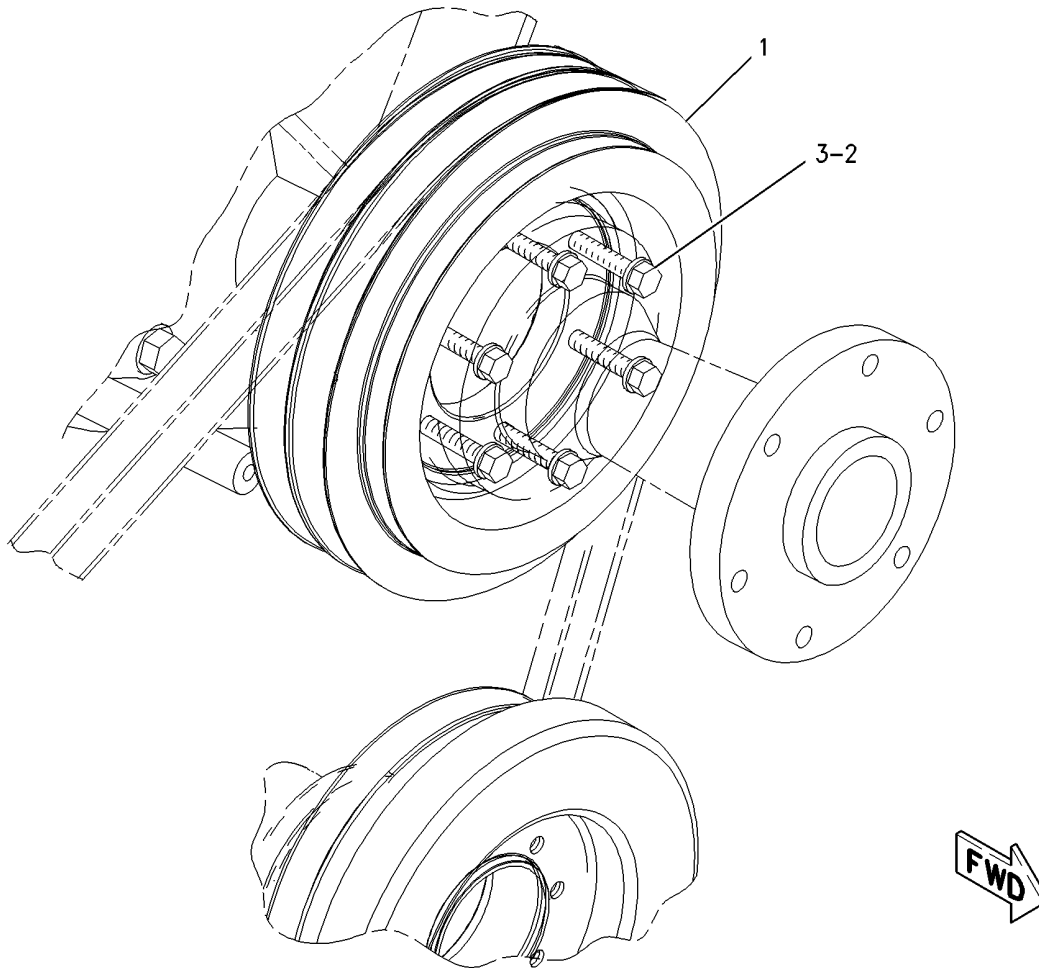

GRAPHIC #1

<END>

g00751236

BASIC ENGINE

2W-8494 PULLEY-ALTERNATOR

AN ATTACHMENT

SMCS-1425

i02455722

NOTE	REF NO	GRAPHIC REF	PART NUMBER	QTY	PART NAME						SEE PAGE
					1	2	3	4	5	6 (PRODUCT LEVEL)	
(NO SERVICED PARTS)											

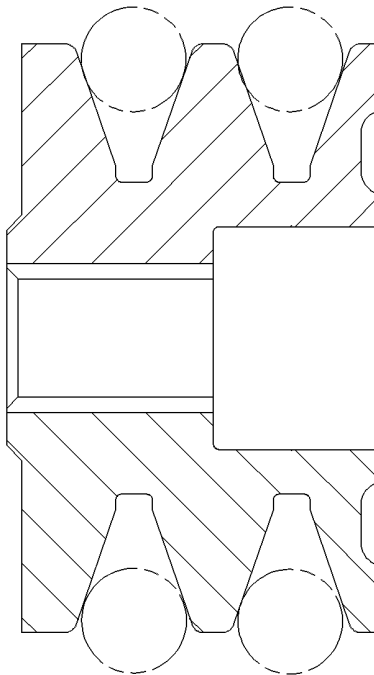

GRAPHIC #1

<END>

g00324492

BASIC ENGINE

100-2854 PULLEY-ALTERNATOR

AN ATTACHMENT

SMCS-1425

i02596259

NOTE	REF NO	GRAPHIC REF	PART NUMBER	QTY	PART NAME						SEE PAGE
					1	2	3	4	5	6 (PRODUCT LEVEL)	

(NO SERVICED PARTS)

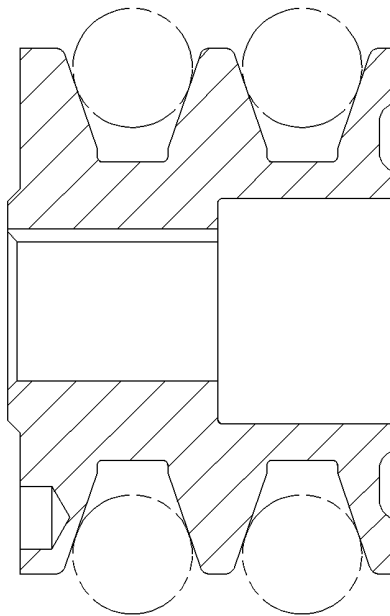

GRAPHIC #1

<END>

g00324491

BASIC ENGINE

213-9320 ROCKER ARM GP-EXHAUST

PART OF 212-8926 VALVE MECHANISM GP

SMCS-1123

i02585216

NOTE	REF NO	GRAPHIC REF	PART NUMBER	QTY	PART NAME						SEE PAGE
					1	2	3	4	5	6 (PRODUCT LEVEL)	
R	1	1	163-2447	1	ROCKER ARM AS						
	2	1	260-7524	1	SCREW-VALVE ADJUSTMENT						
M	3	1	2Y-5829	1	NUT (M10X1.15-THD)						

M-METRIC PART
R-REMG PART MAY BE AVAILABLE

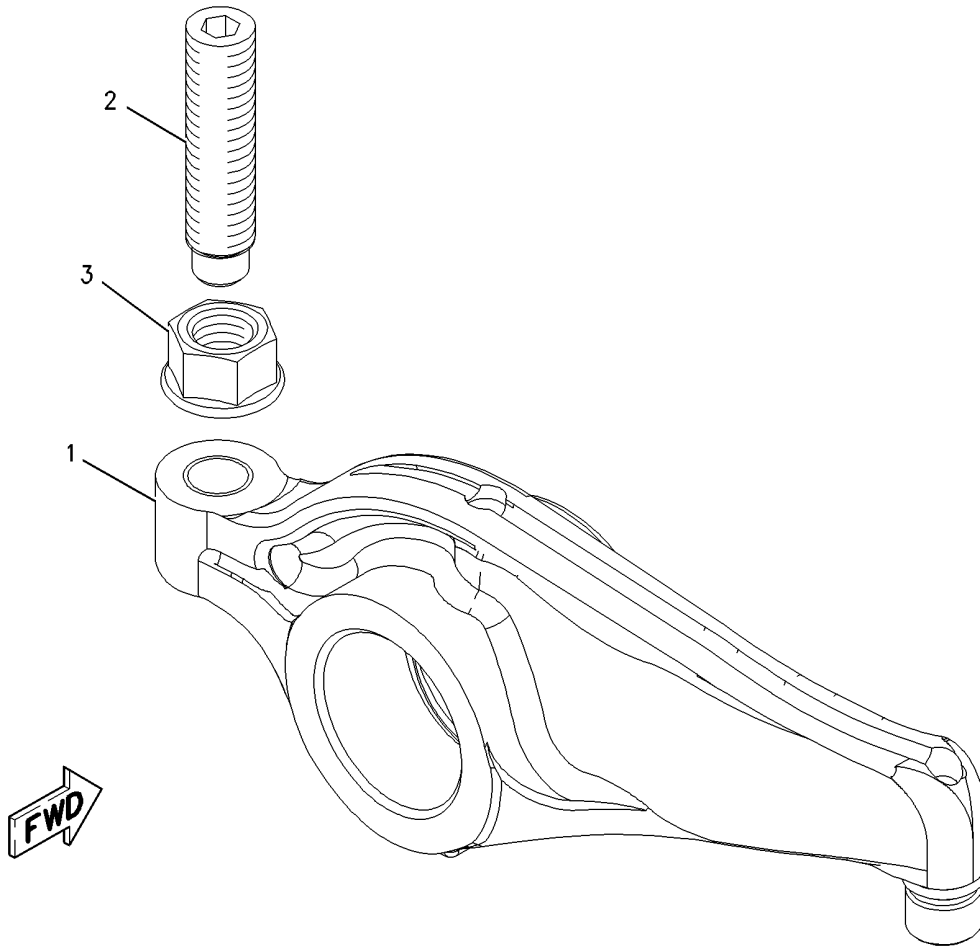

GRAPHIC #1

<END>

g00848359

BASIC ENGINE

242-0329 ROCKER ARM GP-INLET

PART OF 212-8926 VALVE MECHANISM GP

SMCS-1123

i02179386

NOTE	REF NO	GRAPHIC REF	PART NUMBER	QTY	PART NAME						SEE PAGE
					1	2	3	4	5	6 (PRODUCT LEVEL)	
M	1	1	183-4365	1	SCREW-ADJUSTMENT (M10X1.5-THD)						
	2	1	242-0328	1	ROCKER ARM AS						
M	3	1	2Y-5829	1	NUT (M10X1.5-THD)						

M-METRIC PART

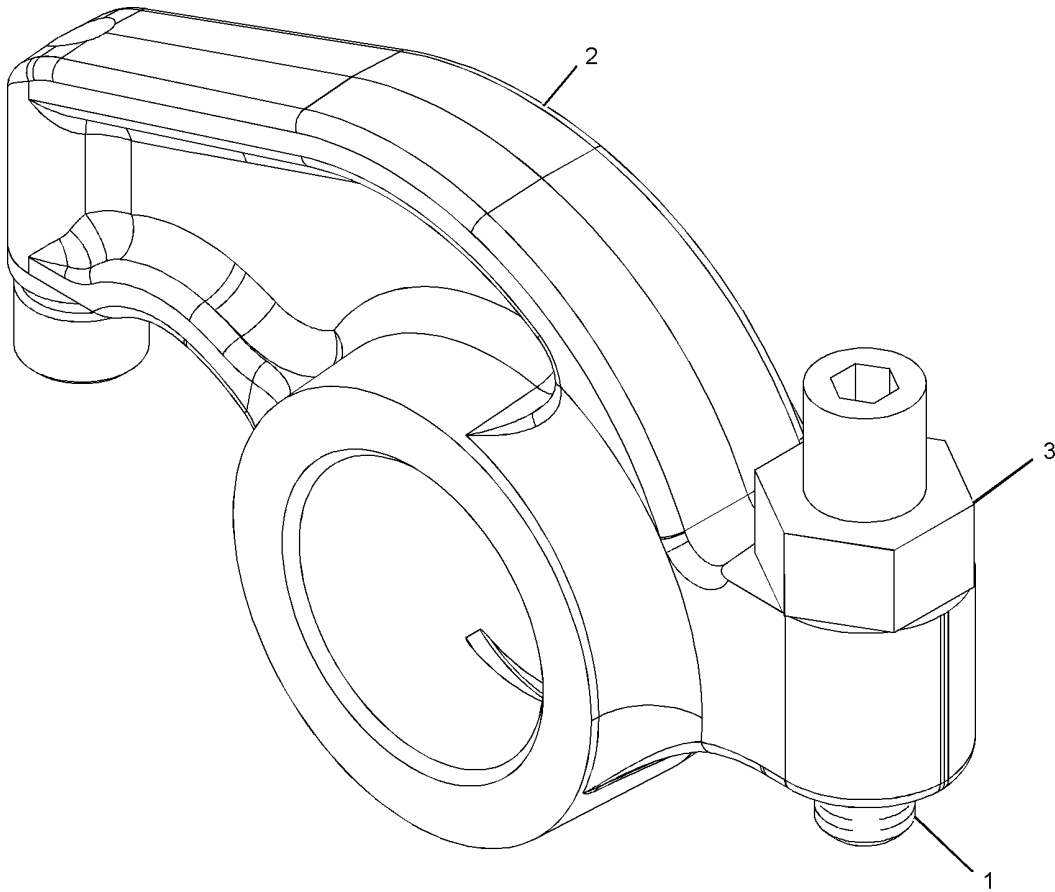

GRAPHIC #1

<END>

g01056688

BASIC ENGINE

178-3899 SEAL GP-CRANKSHAFT

AN ATTACHMENT

SMCS-1160, 1161

i02492381

NOTE	REF NO	GRAPHIC REF	PART NUMBER	QTY	PART NAME						SEE PAGE
					1	2	3	4	5	6 (PRODUCT LEVEL)	
	1	1	4R-9999	1	EXCLUDER - CRANKSHAFT SEAL						
	2	1	206-3719	9	BOLT AS						
	3	1	245-7339	1	SEAL - CRANKSHAFT (FRONT)						
	4	1	285-4073	1	SEAL GP - CRANKSHAFT						

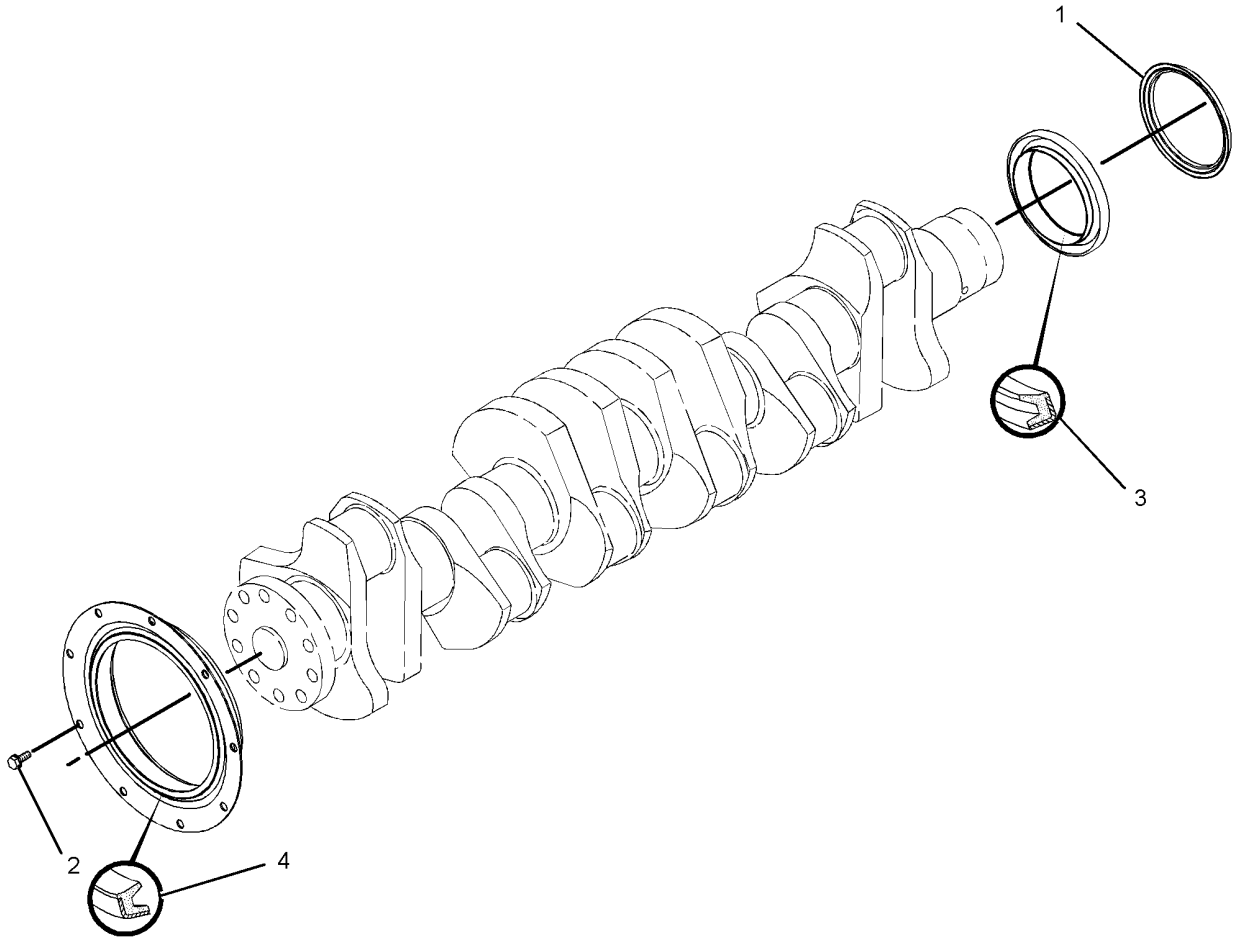

GRAPHIC #1

<END>

g01250958

BASIC ENGINE

187-6508 SEAL GP-CRANKSHAFT

AN ATTACHMENT

SMCS-1160, 1161

i02492504

NOTE	REF NO	GRAPHIC REF	PART NUMBER	QTY	PART NAME						SEE PAGE
					1	2	3	4	5	6 (PRODUCT LEVEL)	
	1	1	206-3719	9	BOLT AS						
	2	1	245-7339	1	SEAL - CRANKSHAFT (FRONT)						
	3	1	285-4073	1	SEAL GP - CRANKSHAFT (REAR)						

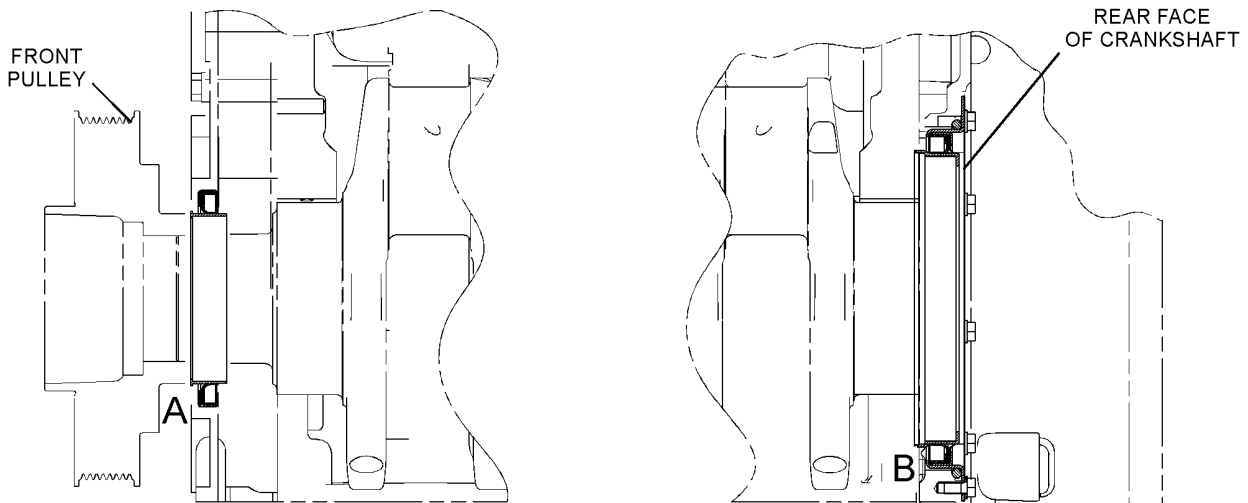

LEFT SIDE VIEW

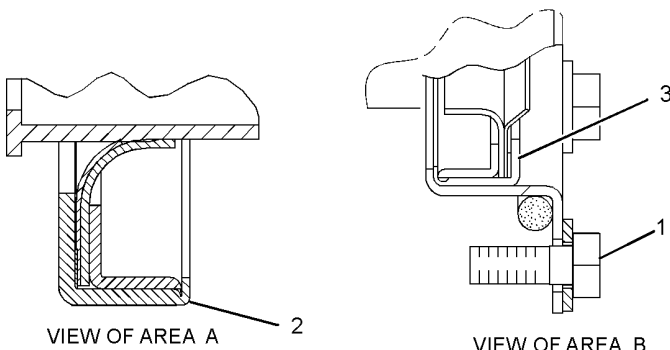

GRAPHIC #1

g01250859

BASIC ENGINE

189-9306 SEAL GP-CRANKSHAFT AN ATTACHMENT

SMCS-1160, 1161

i02549585

NOTE	REF NO	GRAPHIC REF	PART NUMBER	QTY	PART NAME						SEE PAGE
					1	2	3	4	5	6 (PRODUCT LEVEL)	
	1	1	4R-9999	1	EXCLUDER - CRANKSHAFT SEAL						
	2	1	206-3719	9	BOLT AS						
	3	1	245-7339	1	SEAL - CRANKSHAFT (FRONT)						
Y	4	1	285-4074	1	SEAL GP-CRANKSHAFT (REAR)						165

Y-SEPARATE ILLUSTRATION

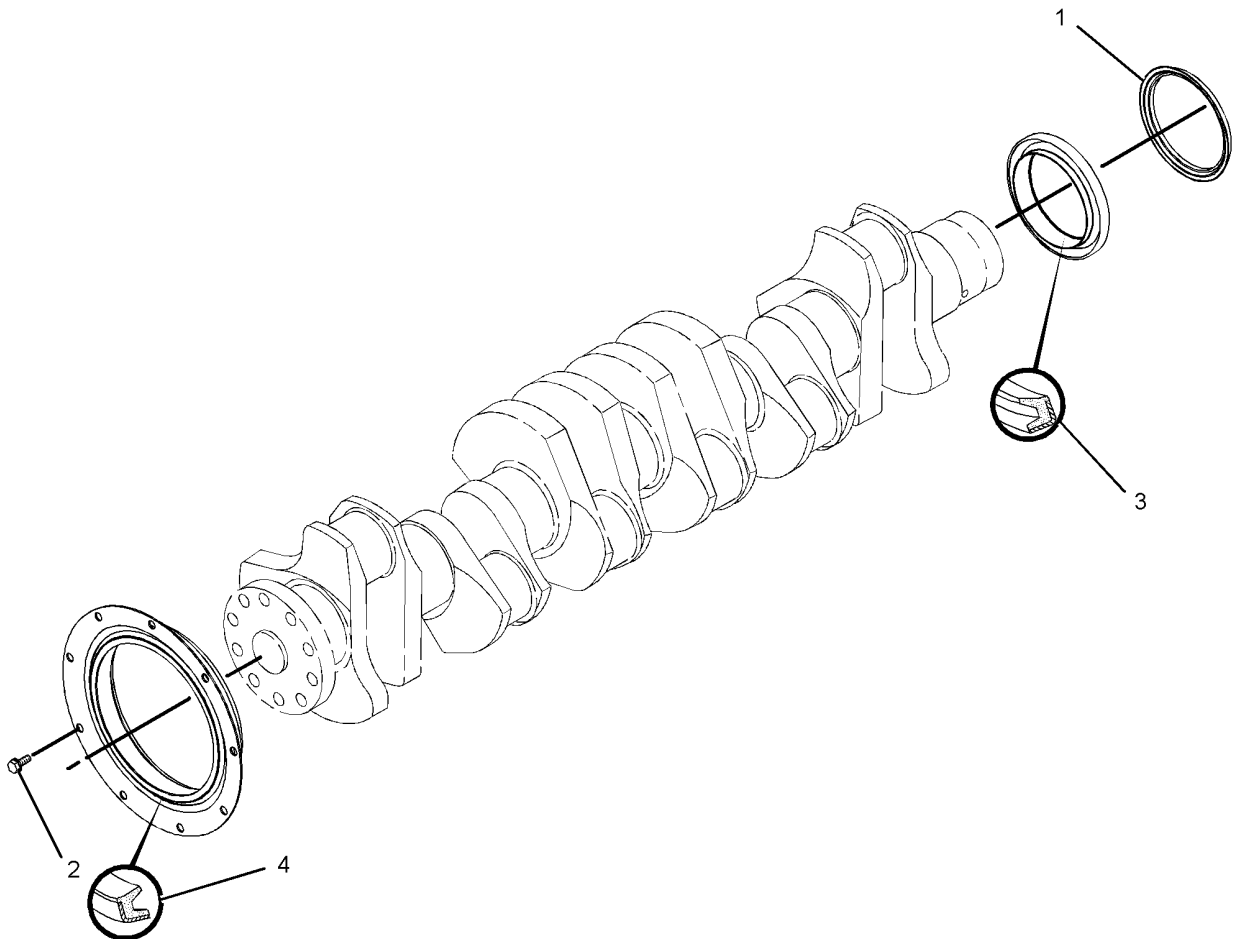

GRAPHIC #1

<END>

g01250958

BASIC ENGINE

217-2684 SEAL GP-CRANKSHAFT

AN ATTACHMENT

SMCS-1160, 1161

i02493654

NOTE	REF NO	GRAPHIC REF	PART NUMBER	QTY	PART NAME						SEE PAGE
					1	2	3	4	5	6 (PRODUCT LEVEL)	
	1	1	4R-9999	1	EXCLUDER-CRANKSHAFT SEAL						
	2	1	245-7339	1	SEAL-CRANKSHAFT (FRONT)						

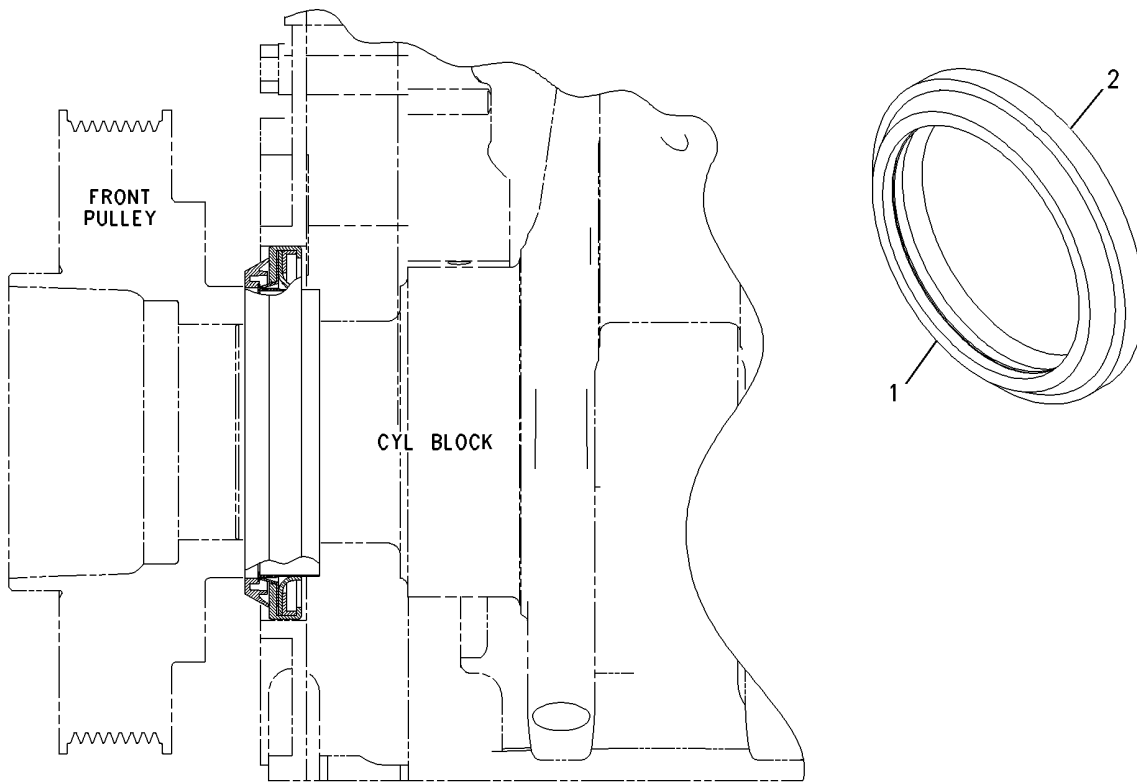

LEFT SIDE VIEW

GRAPHIC #1

<END>

g00976044

BASIC ENGINE

285-4074 SEAL GP-CRANKSHAFT PART OF 189-9306 SEAL GP-CRANKSHAFT AN ATTACHMENT

SMCS-1160, 1161

i02549577

NOTE	REF NO	GRAPHIC REF	PART NUMBER	QTY	PART NAME						SEE PAGE
					1	2	3	4	5	6 (PRODUCT LEVEL)	
	1	1	187-8971	1	SEAL GP-CRANKSHAFT						
	2	1	107-6280	1	SEAL-O-RING						

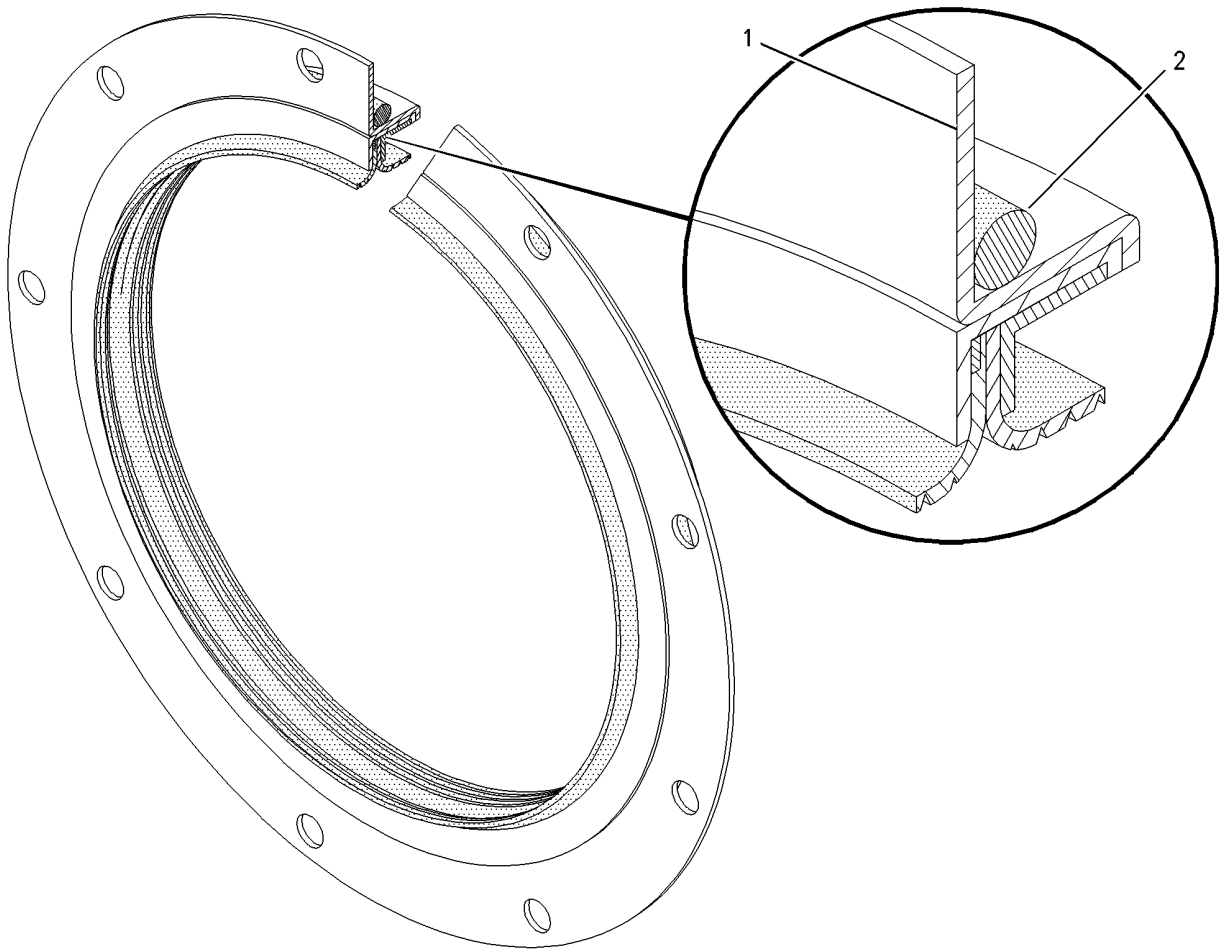

GRAPHIC #1

<END>

g00985056

BASIC ENGINE

131-2202 SUPPORT GP-ENGINE

AN ATTACHMENT

SMCS-1154

i02179782

NOTE	REF NO	GRAPHIC REF	PART NUMBER	QTY	PART NAME						SEE PAGE
					1	2	3	4	5	6 (PRODUCT LEVEL)	
	1	1	5P-8245	6	WASHER-HARD (13.5X25.5X3-MM THK)						
	2	1	131-2192	1	SUPPORT AS-FRONT						
M	3	1	6V-5696	5	BOLT (M12X1.75X80-MM)						
M	4	1	6V-8336	1	BOLT (M12X1.75X70-MM)						

M-METRIC PART

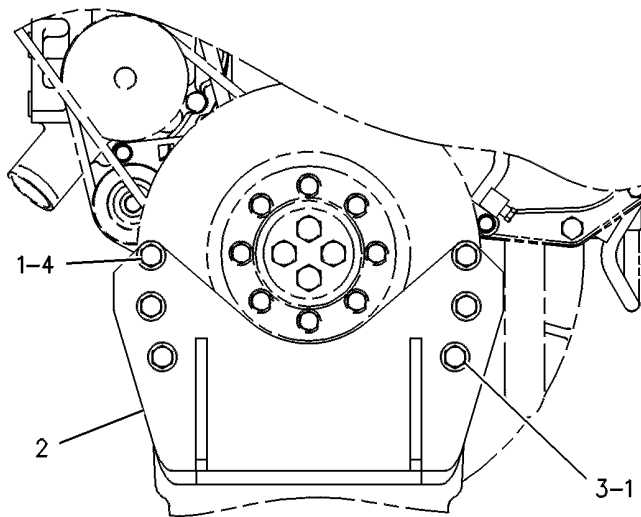

FRONT VIEW

GRAPHIC #1

<END>

g00243753

BASIC ENGINE

185-5334 SUPPORT GP-ENGINE-FRONT AN ATTACHMENT

SMCS-1154

i02294218

NOTE	REF NO	GRAPHIC REF	PART NUMBER	QTY	PART NAME	1 2 3 4 5 6 (PRODUCT LEVEL)						SEE PAGE
	1	1	205-9444	2	SUPPORT - ENGINE							
M	2	1	6V-5844	4	BOLT (M16X2X35-MM)							
M	3	1	8T-0375	4	BOLT (M16X2X45-MM)							

M-METRIC PART

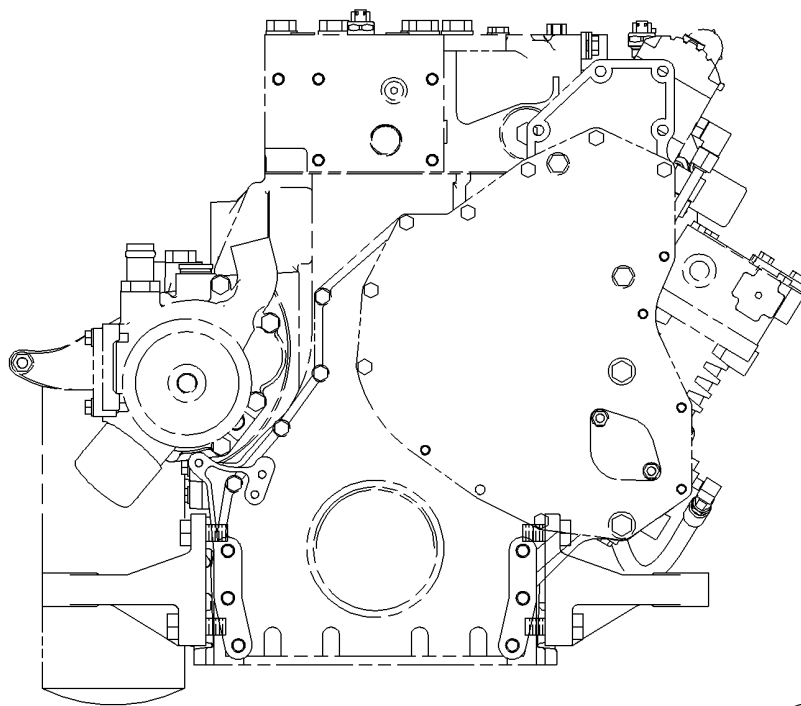

FRONT VIEW

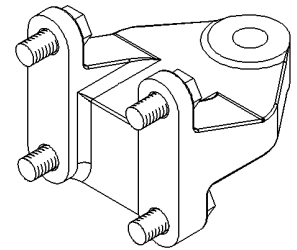
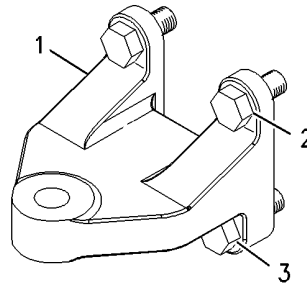

ISOMETRIC VIEW

GRAPHIC #1

<END>

g00992882

BASIC ENGINE

197-0640 SUPPORT GP-ENGINE-REAR AN ATTACHMENT

SMCS-1154

i02505585

NOTE	REF NO	GRAPHIC REF	PART NUMBER	QTY	PART NAME						SEE PAGE
					1	2	3	4	5	6 (PRODUCT LEVEL)	
	1	1	197-0639	2	SUPPORT AS-REAR						
	2	1	0S-1589	4	BOLT (5/8-11X1.75-IN)						
	3	1	2S-7593	4	WASHER-HARD (17X35X5-MM THK)						

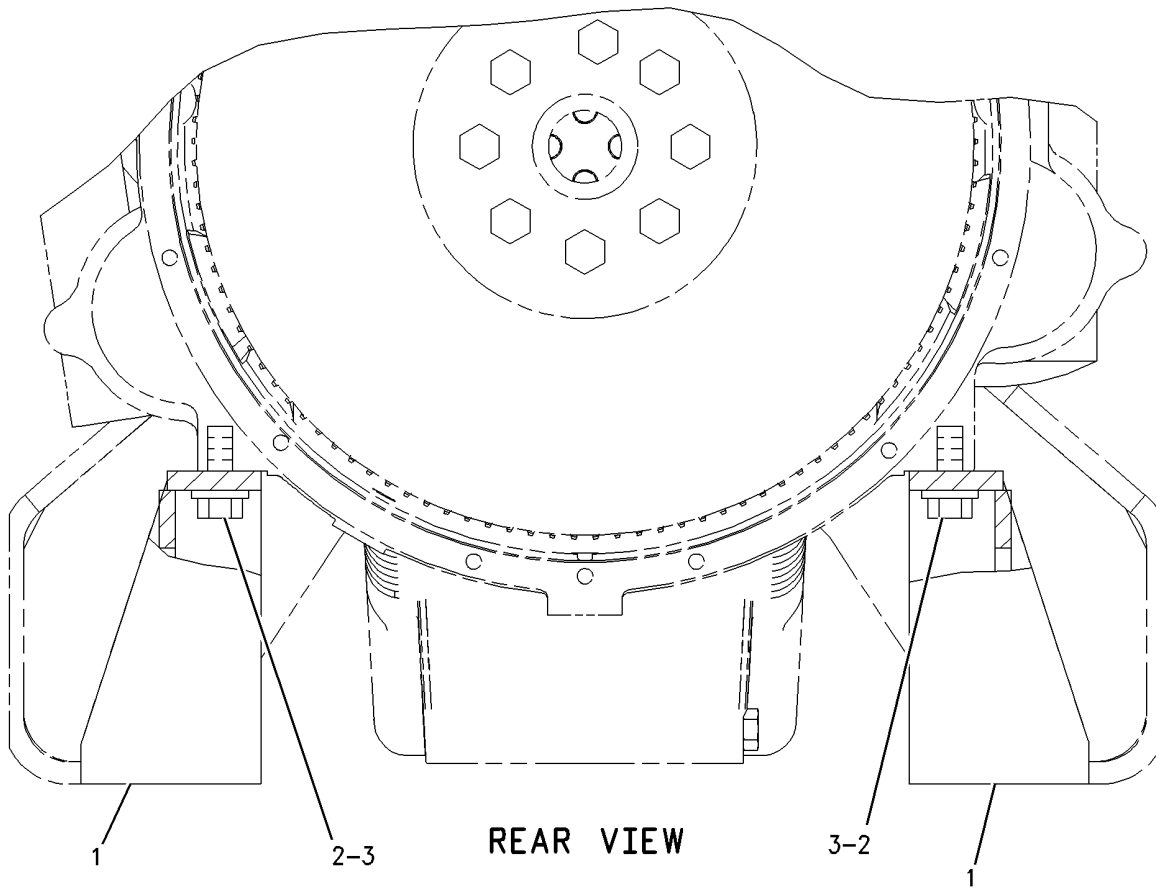

GRAPHIC #1

<END>

g00755191

BASIC ENGINE

230-2540 SUPPORT GP-ENGINE-FRONT AN ATTACHMENT

SMCS-1154

i02504756

NOTE	REF NO	GRAPHIC REF	PART NUMBER	QTY	PART NAME						SEE PAGE
					1	2	3	4	5	6 (PRODUCT LEVEL)	
	1	1	230-2541	1	SUPPORT AS-FRONT						
	2	1	8T-4223	6	WASHER-HARD (13.5X25.5X3-MM THK)						
M	3	1	8T-4648	1	BOLT (M12X1.75X70-MM)						
M	4	1	8T-6868	5	BOLT (M12X1.75X80-MM)						

M-METRIC PART

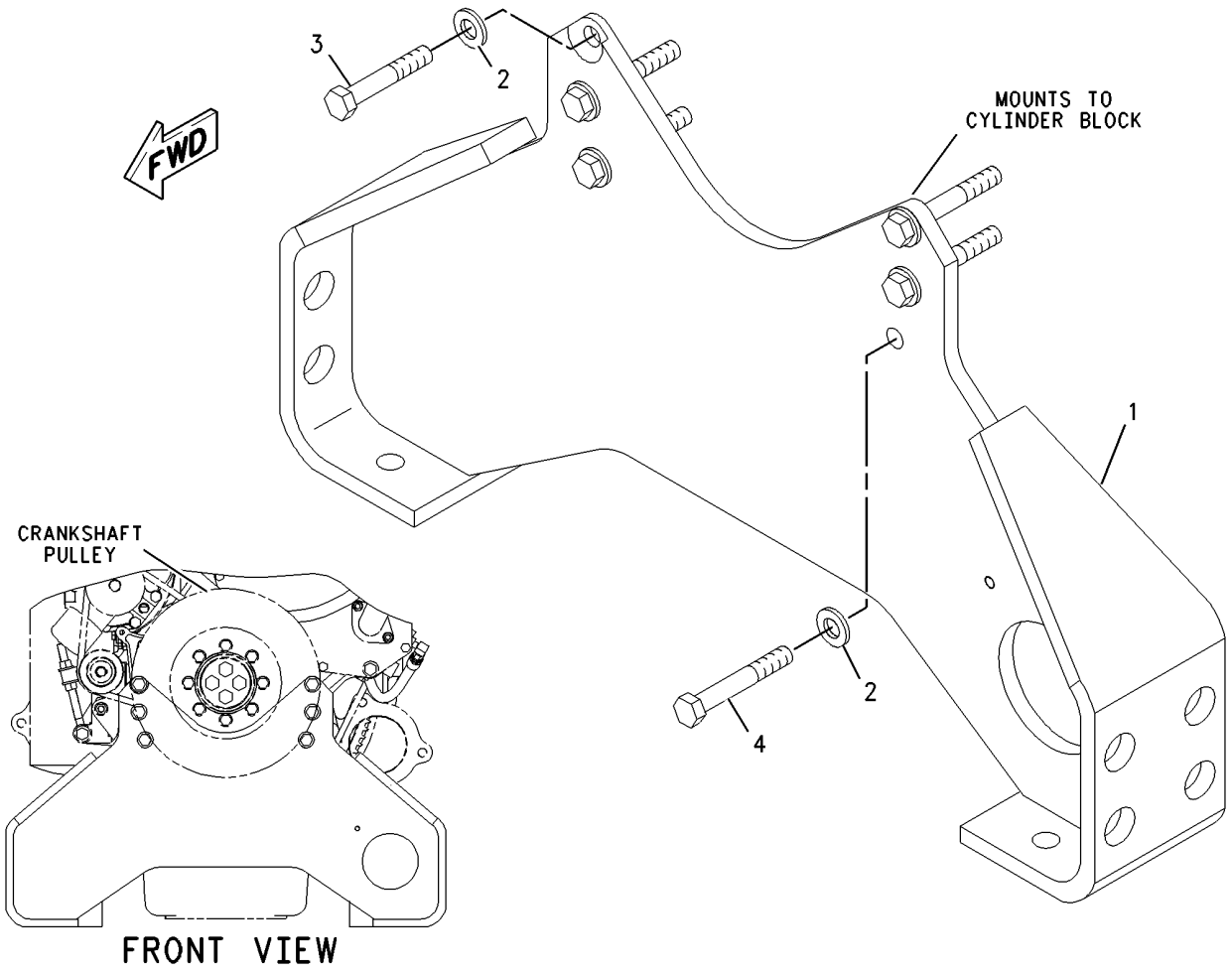

GRAPHIC #1

<END>

g00989635

BASIC ENGINE

266-0772 SUPPORT GP-ENGINE-FRONT AN ATTACHMENT

SMCS-1154

i02346451

NOTE	REF NO	GRAPHIC REF	PART NUMBER	QTY	PART NAME						SEE PAGE
					1	2	3	4	5	6 (PRODUCT LEVEL)	
	1	1	256-9760	1	SUPPORT - FRONT						
	2	1	5P-8245	6	WASHER - HARD (13.5X25.5X3-MM THK)						
M	3	1	6V-5696	5	BOLT (M12X1.75X80-MM)						
M	4	1	6V-8336	1	BOLT (M12X1.75X70-MM)						

M-METRIC PART

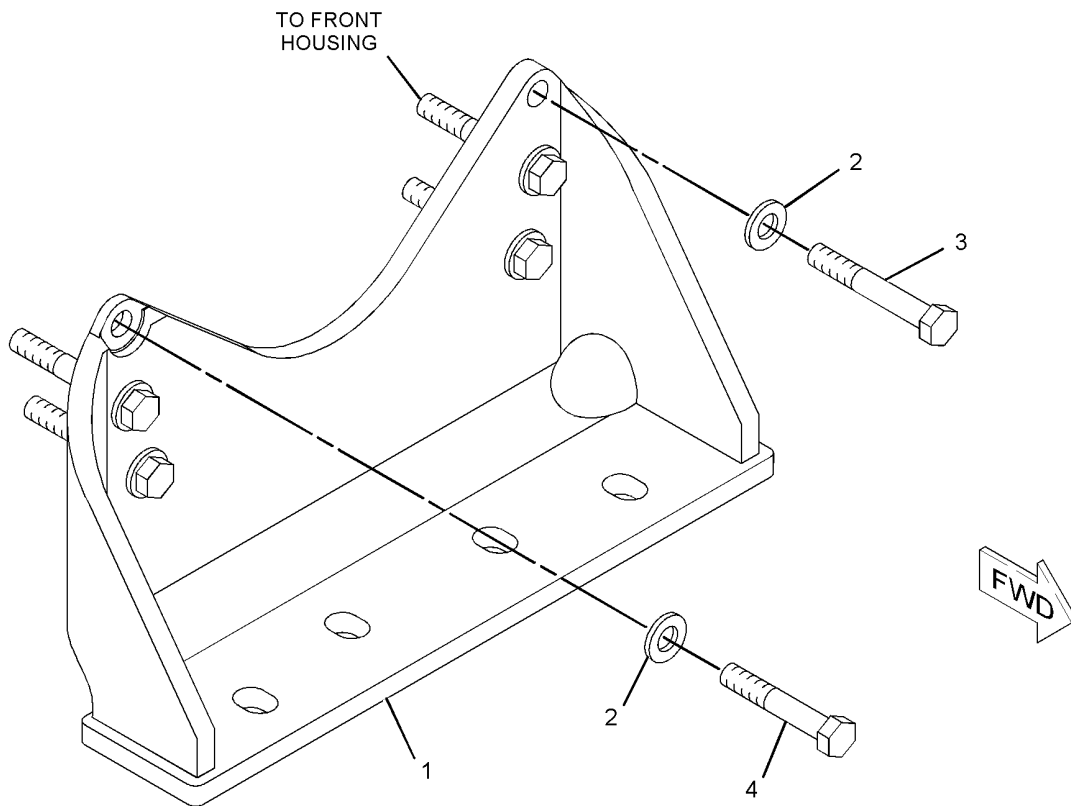

GRAPHIC #1

<END>

g01140393

BASIC ENGINE

270-8447 SUPPORT GP-ENGINE-FRONT AN ATTACHMENT

SMCS-1154

i02509500

NOTE	REF NO	GRAPHIC REF	PART NUMBER	QTY	PART NAME						SEE PAGE
					1	2	3	4	5	6 (PRODUCT LEVEL)	
	1	1	270-8448	2	SUPPORT-ENGINE (FRONT)						
M	2	1	6V-5844	8	BOLT (M16X2X35-MM)						

M-METRIC PART

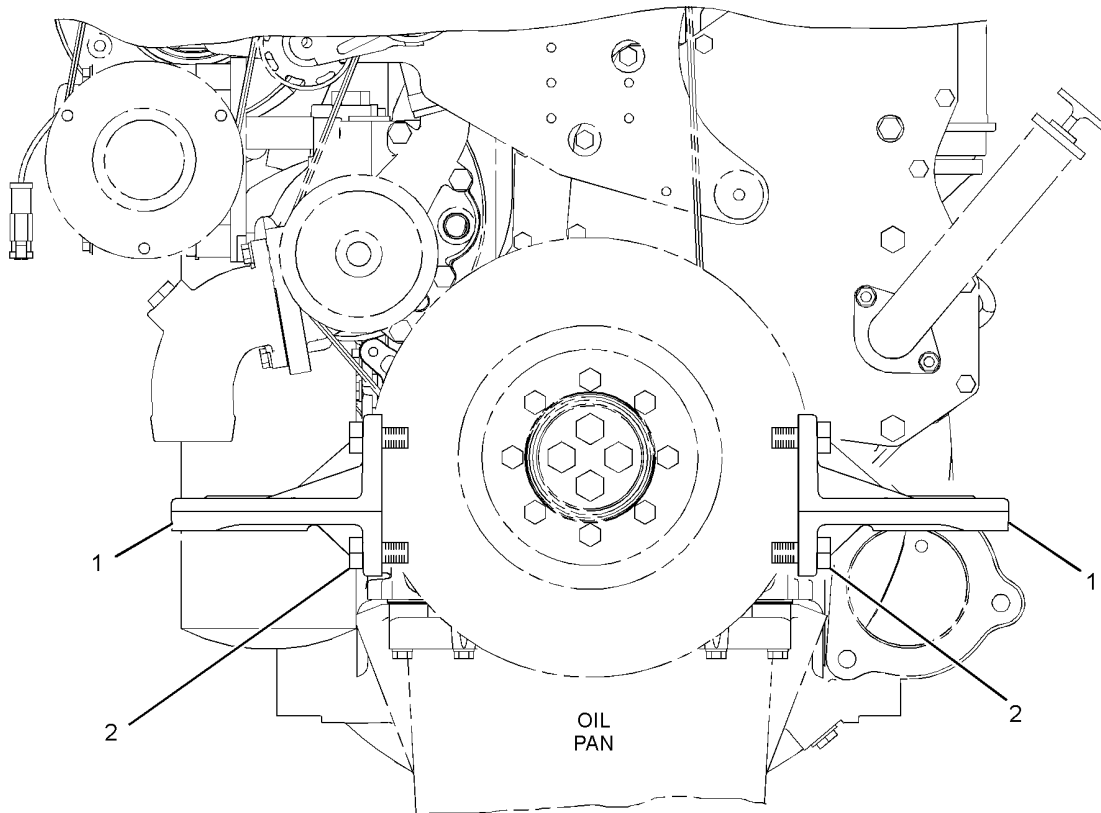

FRONT VIEW

GRAPHIC #1

<END>

g01256236

BASIC ENGINE

5N-1678 SUPPORT GP-POWER TAKE-OFF AN ATTACHMENT

SMCS-1165

i02549968

NOTE	REF NO	GRAPHIC REF	PART NUMBER	QTY	PART NAME						SEE PAGE
					1	2	3	4	5	6 (PRODUCT LEVEL)	
	1	1	4D-3704	8	WASHER-HARD (17X30X5-MM THK)						
	2	1	5N-1677	1	SUPPORT AS						
	3	1	4B-3586	2	SETSCREW (1/2-13X2-IN)						
B	4	1	5N-1693	6	SHIM (0.5-MM THK)						
B		1	5N-1694	12	SHIM (0.8-MM THK)						

B-USE AS REQUIRED

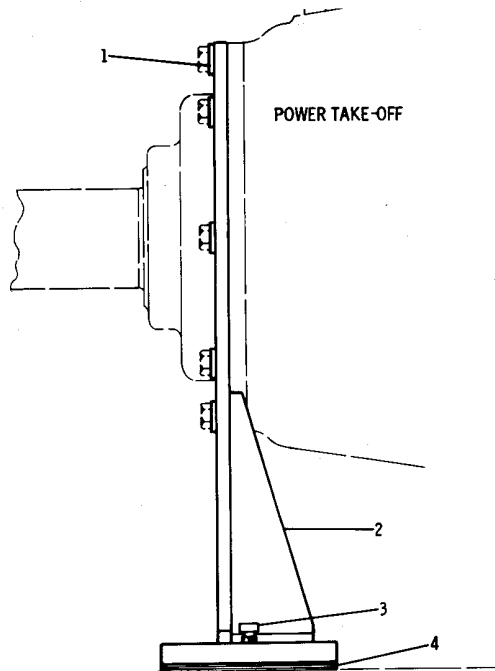

GRAPHIC #1

<END>

g00136031

BASIC ENGINE

2P-1388 V-BELT SET-2 BELTS

1626 MM (64 IN) LG
AN ATTACHMENT

SMCS-1357

i02504974

NOTE	PART NUMBER	QTY	PART NAME	SEE PAGE
			1 2 3 4 5 6 (PRODUCT LEVEL) (INCLUDES 2 BELTS)	
<END>				

4N-3587 V-BELT SET-2 BELTS

1676 MM (66 IN) LG
AN ATTACHMENT

SMCS-1357

i02568470

NOTE	PART NUMBER	QTY	PART NAME	SEE PAGE
			1 2 3 4 5 6 (PRODUCT LEVEL) (INCLUDES 2 BELTS)	
<END>				

7M-0185 V-BELT SET-2 BELTS

1880 MM (74 IN) LG
AN ATTACHMENT

SMCS-1357

i02568545

NOTE	PART NUMBER	QTY	PART NAME	SEE PAGE
			1 2 3 4 5 6 (PRODUCT LEVEL) (INCLUDES 2 BELTS)	
<END>				

7M-0981 V-BELT SET-2 BELTS

1651 MM (65 IN) LG
AN ATTACHMENT

SMCS-1357

i02505148

NOTE	PART NUMBER	QTY	PART NAME	SEE PAGE
			1 2 3 4 5 6 (PRODUCT LEVEL) (INCLUDES 2 BELTS)	
<END>				

7M-4707 V-BELT SET-2 BELTS

1803 MM (71 IN) LG
AN ATTACHMENT

SMCS-1357

i02251880

NOTE	PART NUMBER	QTY	PART NAME	SEE PAGE
			1 2 3 4 5 6 (PRODUCT LEVEL) (INCLUDES 2 BELTS)	
<END>				

BASIC ENGINE

7M-4716 V-BELT SET-2 BELTS

1600-MM (63-INCH) LG
AN ATTACHMENT

SMCS-1357

i02568551

NOTE	PART NUMBER	QTY	PART NAME	SEE PAGE
			1 2 3 4 5 6 (PRODUCT LEVEL)	
			(INCLUDES 2 BELTS)	
			<END>	

7M-4719 V-BELT SET-2 BELTS

1816 MM (71.5 IN) LG
AN ATTACHMENT

SMCS-1357

i02381104

NOTE	PART NUMBER	QTY	PART NAME	SEE PAGE
			1 2 3 4 5 6 (PRODUCT LEVEL)	
			(INCLUDES 2 BELTS)	
			<END>	

9M-7221 V-BELT SET-2 BELTS

1600-MM (63-INCH) LG
AN ATTACHMENT

SMCS-1357

i02568557

NOTE	PART NUMBER	QTY	PART NAME	SEE PAGE
			1 2 3 4 5 6 (PRODUCT LEVEL)	
			(INCLUDES 2 BELTS)	
			<END>	

BASIC ENGINE

212-8926 VALVE MECHANISM GP

PART OF 242-0447 VALVE MECHANISM GP

SMCS-1102, 1121, 1123

i02178521

NOTE	REF NO	GRAPHIC REF	PART NUMBER	QTY	PART NAME	1 2 3 4 5 6 (PRODUCT LEVEL)						SEE PAGE	
						1	2	3	4	5	6		
	1	1	163-2445	1	SHAFT AS-ROCKER ARM								
		1	8F-6575	2	PLUG-CUP								
	2	1	163-2459	6	SPRING								
	3	1	164-5669	2	STAND (END)								
	4	1	176-5913	4	STAND (MIDDLE)								
	5	1	176-5914	1	STAND (OIL)								
Y	6	1	213-9320	6	ROCKER ARM GP (EXHAUST)								159
Y	7	1	242-0329	6	ROCKER ARM GP (INLET)								160
	8	1	5P-8245	7	WASHER-HARD (13.5X25.5X3-MM THK)								
M	9	1	8T-0646	7	BOLT (M12X1.75X110-MM)								

M-METRIC PART
Y-SEPARATE ILLUSTRATION

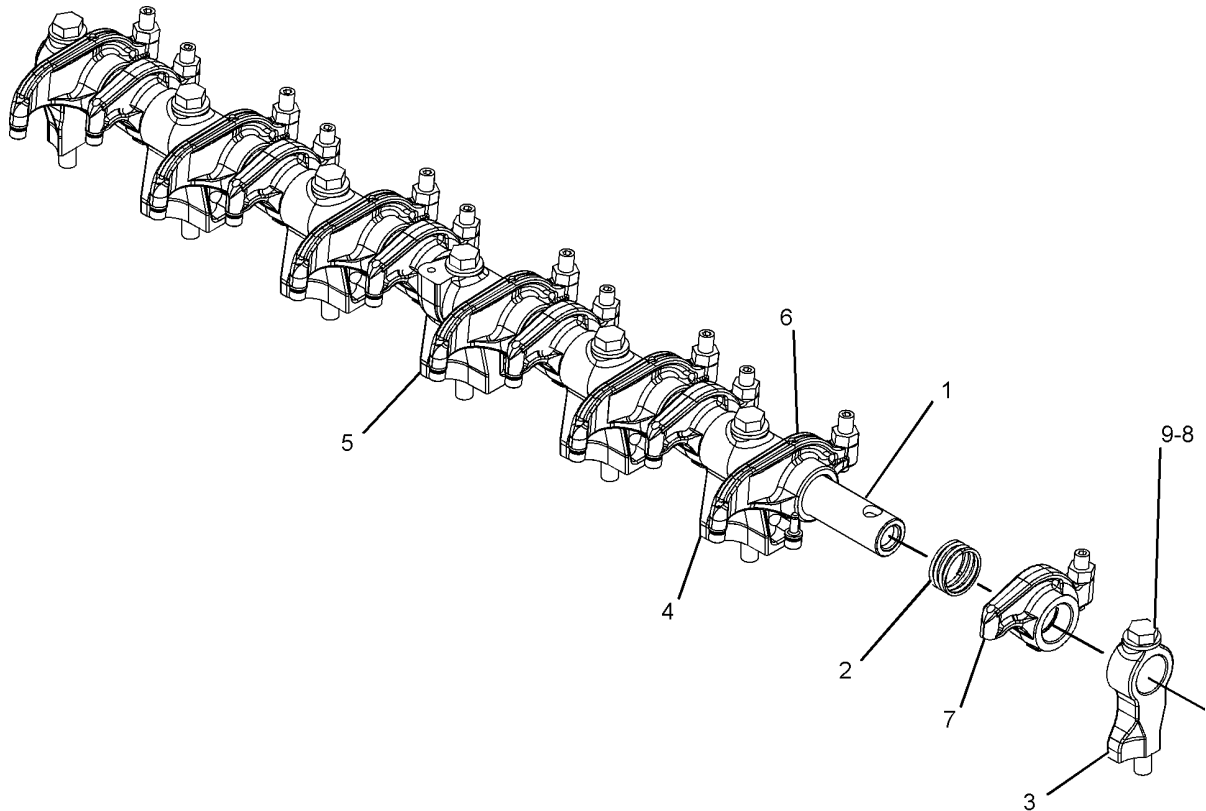

GRAPHIC #1

<END>

g01069313

BASIC ENGINE

242-0447 VALVE MECHANISM GP

PART OF 287-3653 ENGINE AR-CORE

SMCS-1102, 1121, 1123

i02564501

NOTE	REF NO	GRAPHIC REF	PART NUMBER	QTY	PART NAME						SEE PAGE
					1	2	3	4	5	6 (PRODUCT LEVEL)	
	1	1	216-1598	12	GUIDE						
	2	1	264-6156	12	ROD-VALVE PUSH						
	3	1	163-2437	12	LIFTER AS-VALVE						
Y	4	1	212-8926	1	VALVE MECHANISM GP						175
	5	1	244-5891	6	BRIDGE-VALVE						
	6	1	241-4815	6	BRIDGE-VALVE						

Y-SEPARATE ILLUSTRATION

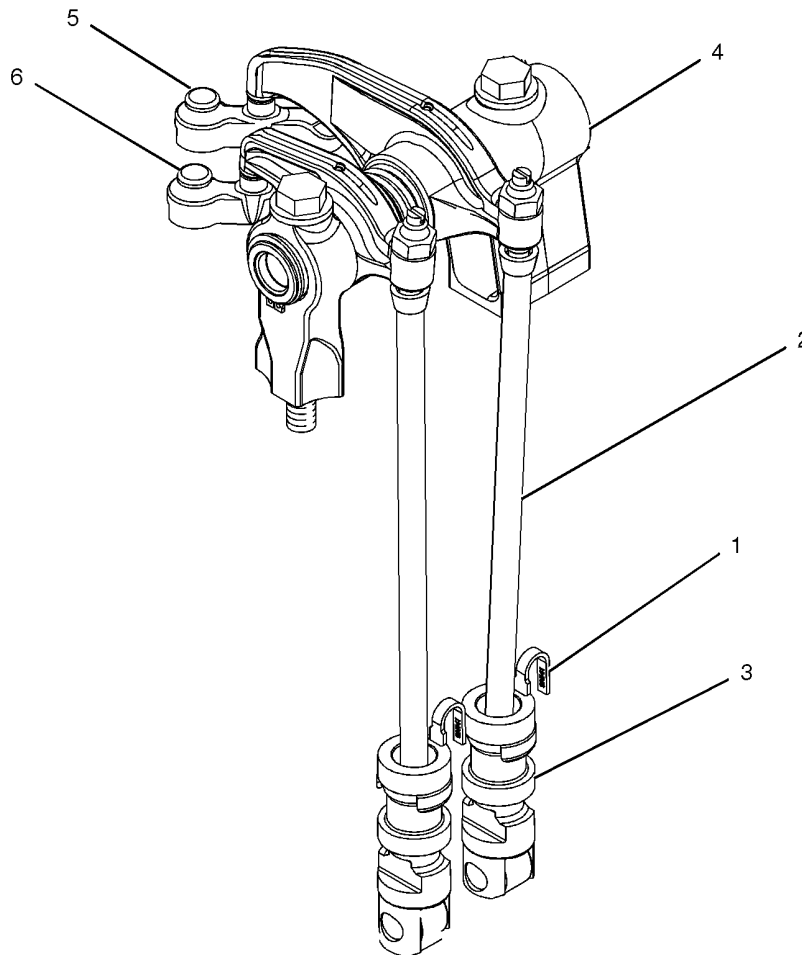

<END>

GRAPHIC #1

g01043825

LUBRICATION SYSTEM

7W-8798 FILLER GP-ENGINE OIL

LOW FRONT, LEFT SIDE

CANNOT BE USED WITH 118-1727-PAGE 29

AN ATTACHMENT

SMCS-1316

i02302719

NOTE	REF NO	GRAPHIC REF	PART NUMBER	QTY	PART NAME						SEE PAGE
					1	2	3	4	5	6 (PRODUCT LEVEL)	
	1	1	5L-2952	1	CAP AS-FILLER (ENGINE OIL)						
	2	1	6L-2609	1	SEAL-RUBBER						
	3	1	7C-0714	1	TUBE AS-FILLER						
M	4	1	6V-8336	2	BOLT (M12X1.75X70-MM)						
	5	1	5P-8245	4	WASHER-HARD (13.5X25.5X3-MM THK)						
M	6	1	6V-8149	2	NUT (M12X1.75-THD)						
	7	1	135-9819	1	SEAL						

M-METRIC PART

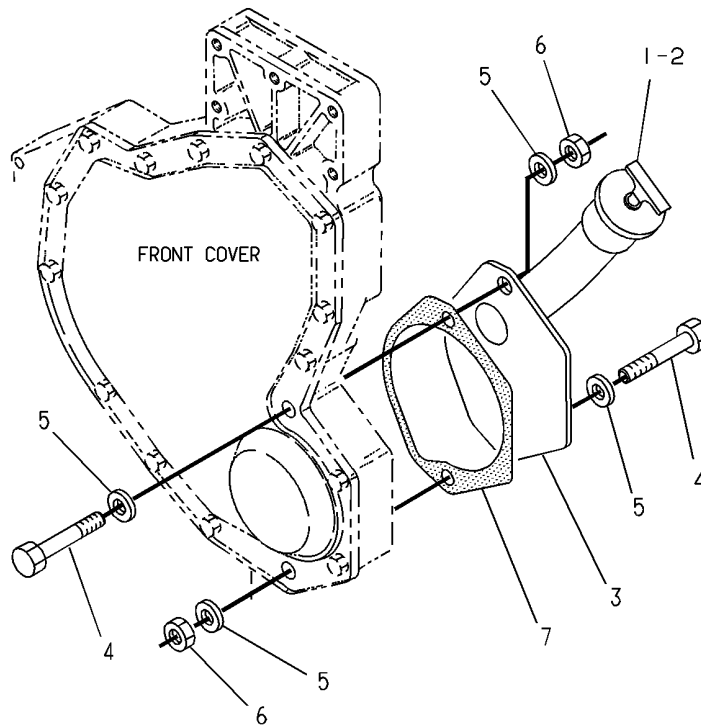

GRAPHIC #1

<END>

g00125700

LUBRICATION SYSTEM

186-4115 FILLER GP-ENGINE OIL

AN ATTACHMENT

SMCS-1316

i02459261

NOTE	REF NO	GRAPHIC REF	PART NUMBER	QTY	PART NAME						SEE PAGE
					1	2	3	4	5	6 (PRODUCT LEVEL)	
	1	1	218-1763	1	TUBE AS						
		1	2A-3211	1	WASHER (5.5X12.3X0.8-MM THK)						
		1	4K-2089	1	RIVET-POP						
		1	4N-6045	1	LUG						
	1A	1	6N-2985	1	CAP AS-FILLER (ENGINE OIL)						
	2	1	061-9455	1	SEAL-O-RING						
M	3	1	6V-2317	2	BOLT (M8X1.25X30-MM)						
	4	1	9M-1974	2	WASHER-HARD (8.8X16X2-MM THK)						

M-METRIC PART

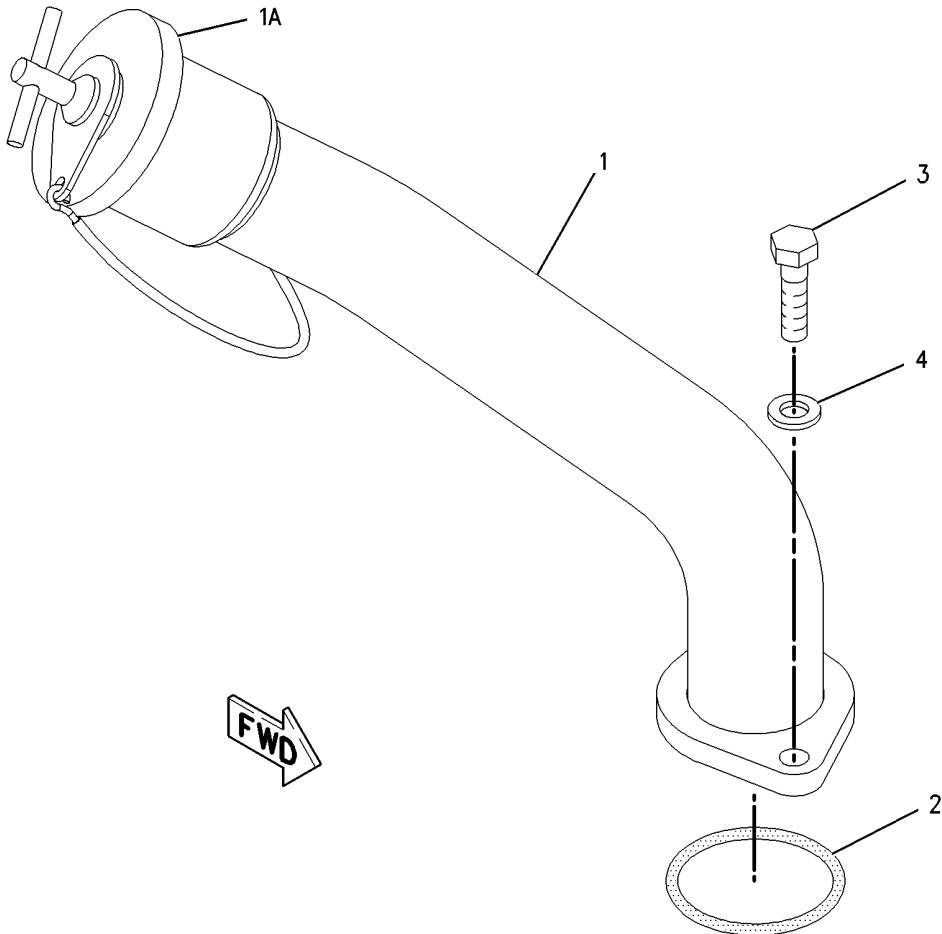

GRAPHIC #1

<END>

g00755133

LUBRICATION SYSTEM

250-1890 FILLER GP-ENGINE OIL

AN ATTACHMENT

SMCS-1316

i02597295

NOTE	REF NO	GRAPHIC REF	PART NUMBER	QTY	PART NAME						SEE PAGE
					1	2	3	4	5	6 (PRODUCT LEVEL)	
	1	1	241-5645	1	CAP AS-FILLER (ENGINE OIL)						
	2	1	002-3448	1	CLIP						
	3	1	068-0006	1	TUBE						
	4	1	159-0286	1	TUBE AS-FILLER						
	5	1	061-9455	1	SEAL-O-RING						
M	6	1	5C-7261	2	NUT (M8X1.25-THD)						
M	7	1	6V-2317	7	BOLT (M8X1.25X30-MM)						
	8	1	6V-5839	1	WASHER (11X21X2.5-MM THK)						
M	9	1	8T-0100	1	BOLT (M8X1.25X60-MM)						
M	10	1	8T-0643	1	BOLT (M10X1.5X80-MM)						
	11	1	8T-4224	2	WASHER-HARD (8.8X16X2-MM THK)						

M-METRIC PART

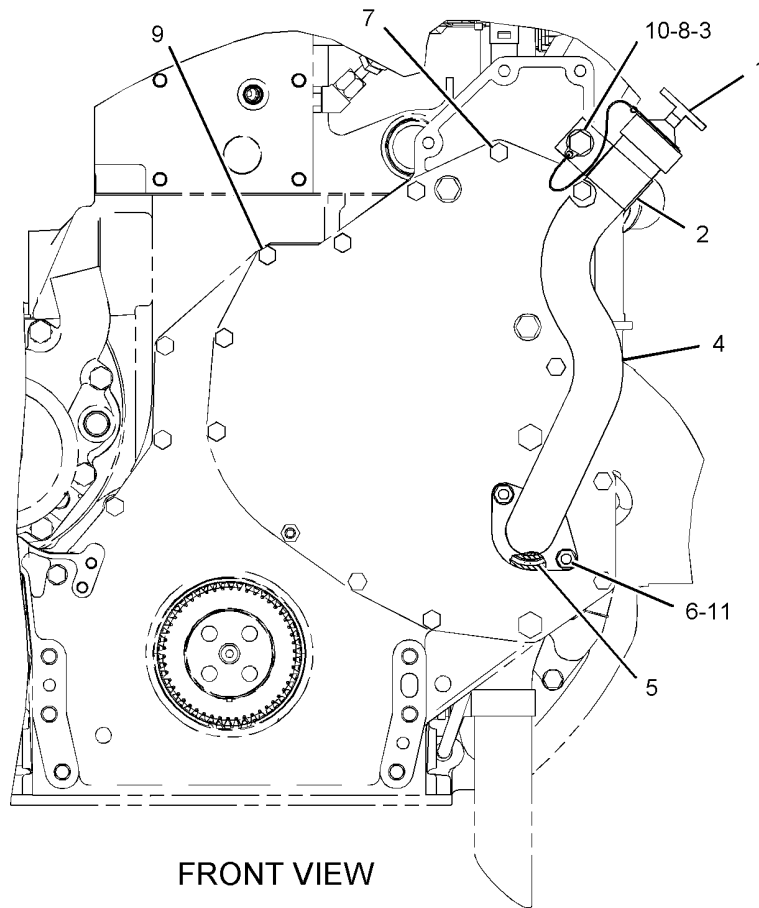

GRAPHIC #1

<END>

g01101009

LUBRICATION SYSTEM

260-6891 FILLER GP-ENGINE OIL AN ATTACHMENT

SMCS-1316

i02597314

NOTE	REF NO	GRAPHIC REF	PART NUMBER	QTY	PART NAME						SEE PAGE
					1	2	3	4	5	6 (PRODUCT LEVEL)	
	1	1	241-5645	1	CAP AS-FILLER (ENGINE OIL)						
	2	1	002-3448	1	CLIP						
	3	1	108-3612	1	SPACER (11.13X19.05X53-MM THK)						
	4	1	159-0286	1	TUBE AS-FILLER						
	5	1	061-9455	1	SEAL-O-RING						
M	6	1	5P-7970	2	NUT (M8X1.25-THD)						
M	7	1	6V-2317	7	BOLT (M8X1.25X30-MM)						
	8	1	6V-5839	1	WASHER (11X21X2.5-MM THK)						
M	9	1	8T-0100	1	BOLT (M8X1.25X60-MM)						
M	10	1	8T-0643	1	BOLT (M10X1.5X80-MM)						
	11	1	9M-1974	2	WASHER-HARD (8.8X16X2-MM THK)						

M-METRIC PART

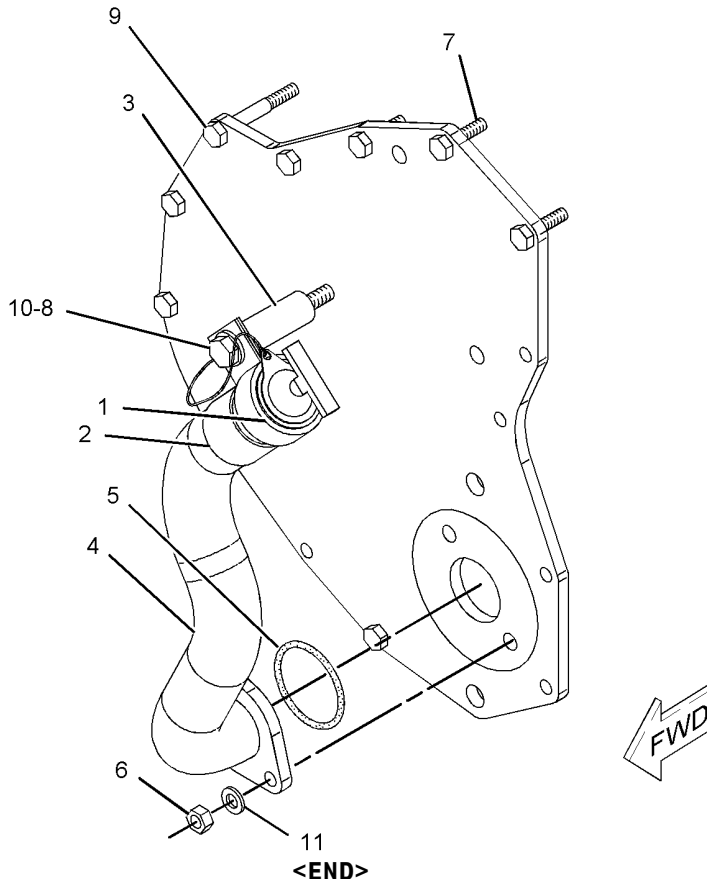

GRAPHIC #1

g01119163

LUBRICATION SYSTEM

274-9990 FILLER GP-ENGINE OIL-FRONT HOUSING AN ATTACHMENT

SMCS-1316

i02597362

NOTE	REF NO	GRAPHIC REF	PART NUMBER	QTY	PART NAME						SEE PAGE
					1	2	3	4	5	6 (PRODUCT LEVEL)	
	1	1	241-5645	1	CAP AS-FILLER (ENGINE OIL)						
	2	1	264-4289	1	TUBE-OIL FILLER						
	3	1	061-9455	1	SEAL-O-RING						
M	4	1	5C-7261	2	NUT (M8X1.25-THD)						
M	5	1	6V-2317	7	BOLT (M8X1.25X30-MM)						
M	6	1	8T-0100	1	BOLT (M8X1.25X60-MM)						
	7	1	8T-4224	2	WASHER-HARD (8.8X16X2-MM THK)						

M-METRIC PART

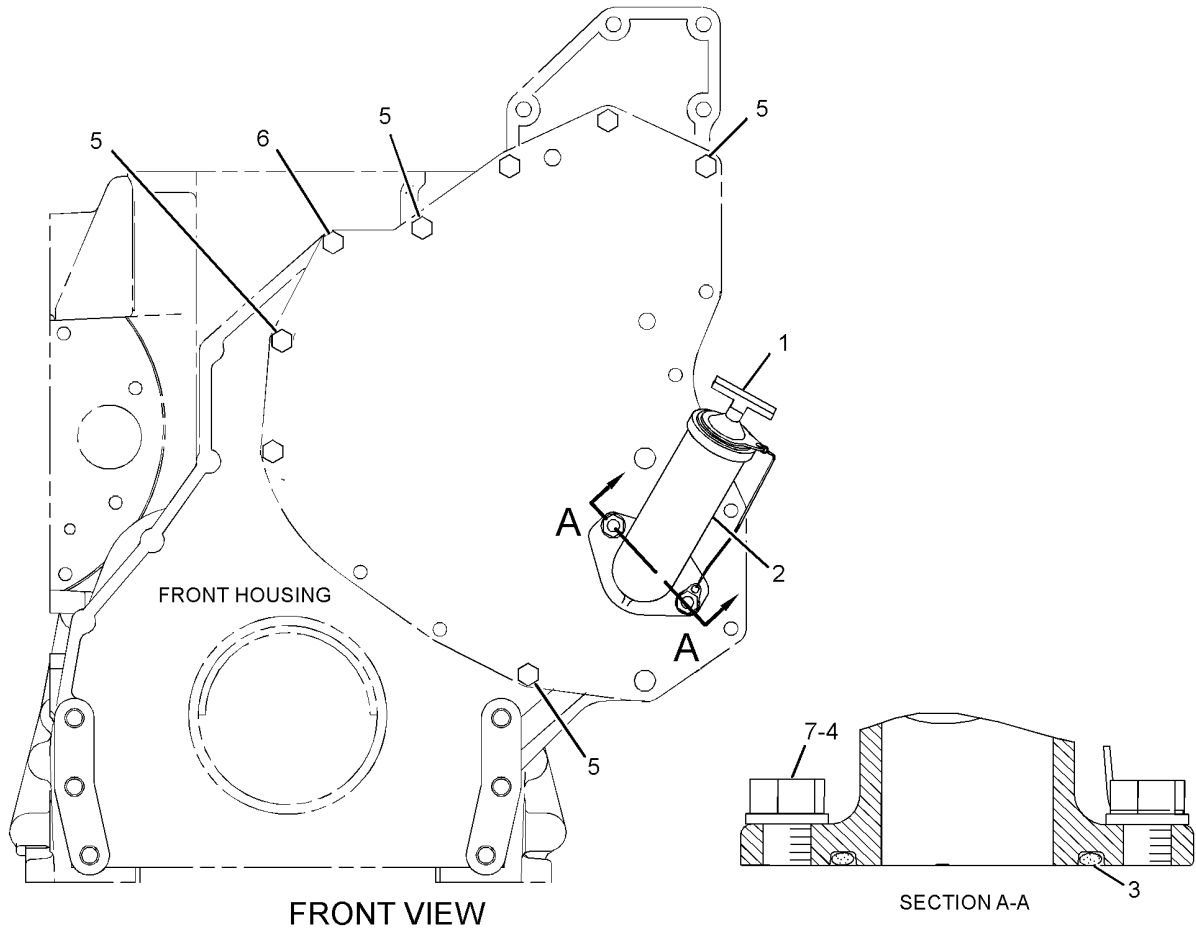

GRAPHIC #1

<END>

g01252370

LUBRICATION SYSTEM

290-4668 FILLER GP-ENGINE OIL-FRONT HOUSING AN ATTACHMENT

SMCS-1316

i02597404

NOTE	REF NO	GRAPHIC REF	PART NUMBER	QTY	PART NAME						SEE PAGE
					1	2	3	4	5	6	
	1	1	241-2942	1	TUBE AS-OIL						
	2	1	241-5645	1	CAP AS-FILLER (ENGINE OIL)						
	3	1	061-9455	1	SEAL-O-RING						
M	4	1	5C-7261	2	NUT (M8X1.25-THD)						
M	5	1	6V-2317	7	BOLT (M8X1.25X30-MM)						
M	6	1	8T-0100	1	BOLT (M8X1.25X60-MM)						
	7	1	8T-4224	2	WASHER-HARD (8.8X16X2-MM THK)						

M-METRIC PART

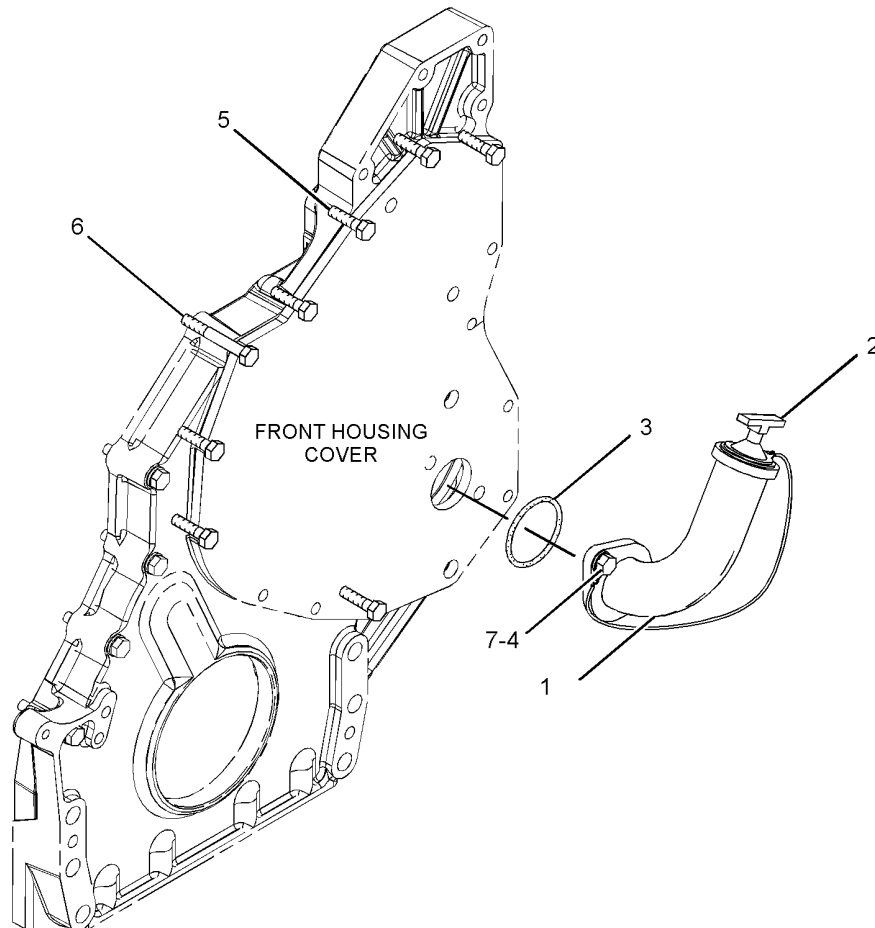

GRAPHIC #1

<END>

g01277433

LUBRICATION SYSTEM

116-1853 FILTER GP-ENGINE OIL

AN ATTACHMENT

SMCS-1306, 1308

i02425392

NOTE	PART NUMBER	QTY	PART NAME						SEE PAGE
			1	2	3	4	5	6 (PRODUCT LEVEL)	
	102-5829	1	ADAPTER						
	104-7995	1	BASE GP-OIL FILTER (ENGINE)						
	2P-4304	1	STUD-HOLLOW						
	102-5828	1	COVER						
	030-7951	4	ELBOW-FLARED						
	1R-1808	1	FILTER AS-ENGINE OIL						
I	9L-5709	2	HOSE AS						
	5P-7701	4	SEAL-O-RING						
	6V-3908	2	SEAL-O-RING						

I-REFER TO HYDRAULIC INFORMATION SYSTEM

<END>

LUBRICATION SYSTEM

201-9778 FILTER GP-ENGINE OIL

AN ATTACHMENT

SMCS-1306, 1308

i02295070

NOTE	REF NO	GRAPHIC REF	PART NUMBER	QTY	PART NAME						SEE PAGE
					1	2	3	4	5	6 (PRODUCT LEVEL)	
	1	1	1R-1808	1	FILTER AS-ENGINE OIL						
	2	1	7C-1493	2	VALVE AS-BYPASS (ENGINE OIL FILTER)						
	3	1	242-3864	2	SPRING						
	4	1	209-7290	1	GASKET						
	5	1	209-7291	1	BASE GP-OIL FILTER (ENGINE)						
		1	2P-4304	1	STUD-HOLLOW						
	6	1	2M-9780	2	SEAL-O-RING						
M	7	1	5P-8196	2	PLUG						
M	8	1	6V-5218	11	BOLT (M8X1.25X35-MM)						
	9	1	9M-1974	12	WASHER-HARD (8.8X16X2-MM THK)						
M	10	1	145-2264	1	STUD						

M-METRIC PART

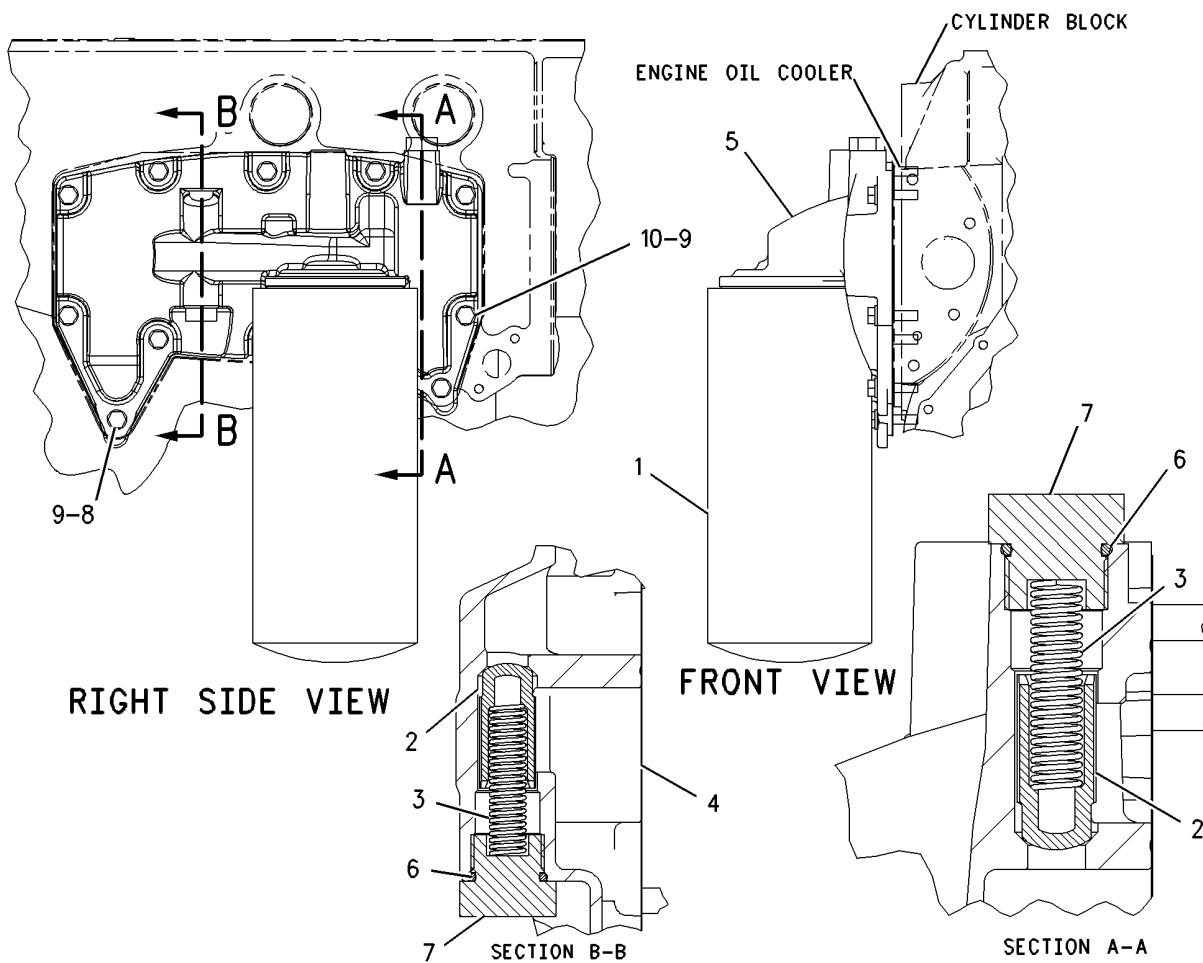

GRAPHIC #1

<END>

g01003462

LUBRICATION SYSTEM

269-6439 FILTER GP-ENGINE OIL

AN ATTACHMENT

SMCS-1306, 1308

i02549703

NOTE	REF NO	GRAPHIC REF	PART NUMBER	QTY	PART NAME						SEE PAGE
					1	2	3	4	5	6 (PRODUCT LEVEL)	
	1	1	8C-3445	1	CAP-DUST						
	2	1	8D-8428	1	ADAPTER						
			030-7935	2	CONNECTOR						
	3	1	102-5828	1	COVER						
	4	1	102-5829	1	ADAPTER						
	5	1	190-1106	1	BASE AS-OIL FILTER (ENGINE)						
			2P-4304	1	STUD-HOLLOW						
	6	1	030-7951	2	ELBOW-FLARED						
	7	1	1R-1808	1	FILTER AS-ENGINE OIL						
	8	1	5P-7701	5	SEAL-O-RING						
	9	1	6V-3908	2	SEAL-O-RING						
	10	1	6V-5048	1	SEAL-O-RING						
	11	1	8C-3446	1	VALVE-FLUID SAMPLING (ENGINE OIL)						

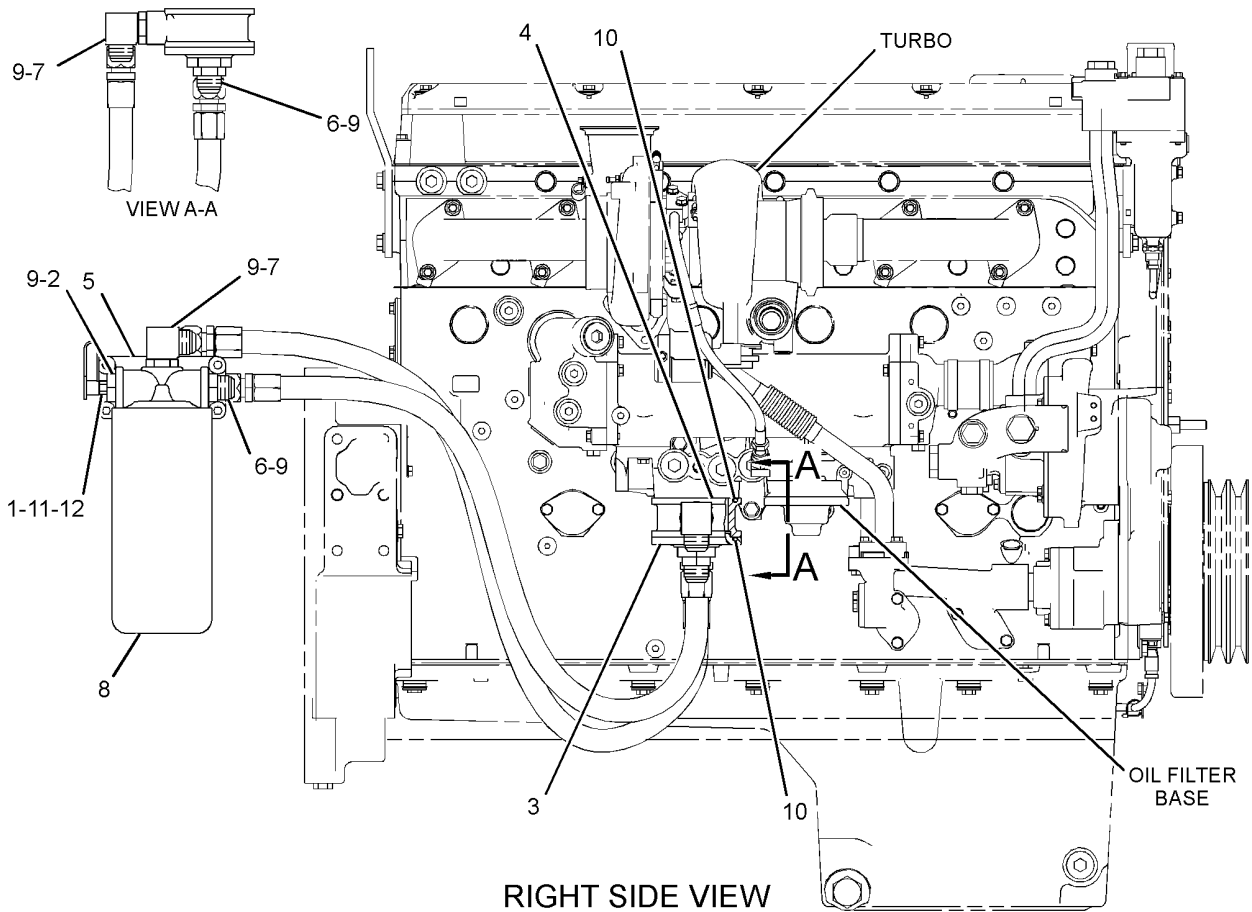

RIGHT SIDE VIEW

GRAPHIC #1

<END>

g01213474

LUBRICATION SYSTEM

187-3077 FUMES DISPOSAL GP AN ATTACHMENT

SMCS-1317

i02297819

NOTE	REF NO	GRAPHIC REF	PART NUMBER	QTY	PART NAME						SEE PAGE
					1	2	3	4	5	6 (PRODUCT LEVEL)	
	1	1	5P-0597	1	CLAMP - HOSE						
	2	1	193-0731	1	BRACKET						
	3	1	193-5510	1	HOSE - FUMES DISPOSAL						
	4	1	5P-4325	1	CLIP						
M	5	1	5P-7970	1	NUT (M8X1.25-THD)						
M	6	1	6V-3940	1	BOLT (M8X1.25X25-MM)						
	7	1	6V-5839	1	WASHER (11X21X2.5-MM THK)						
M	8	1	6V-6317	1	BOLT (M10X1.5X20-MM)						
	9	1	9M-1974	2	WASHER-HARD (8.8X16X2-MM THK)						

M-METRIC PART

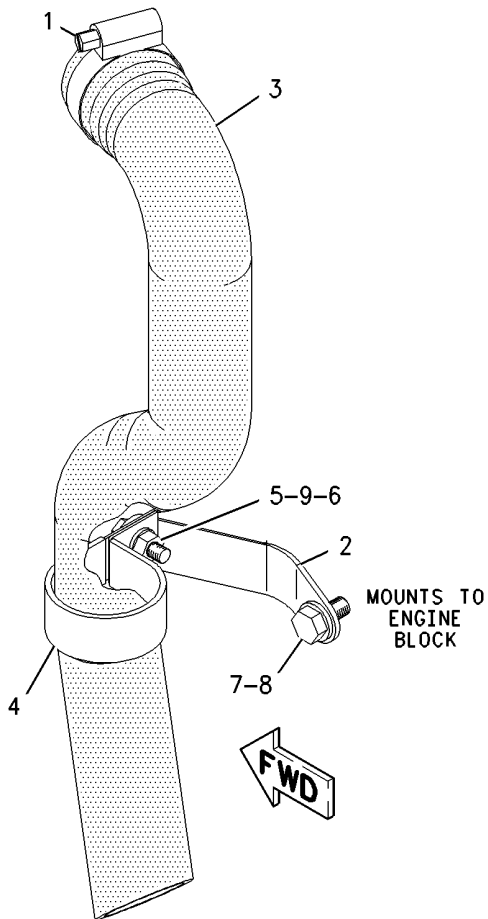

ISOMETRIC

GRAPHIC #1

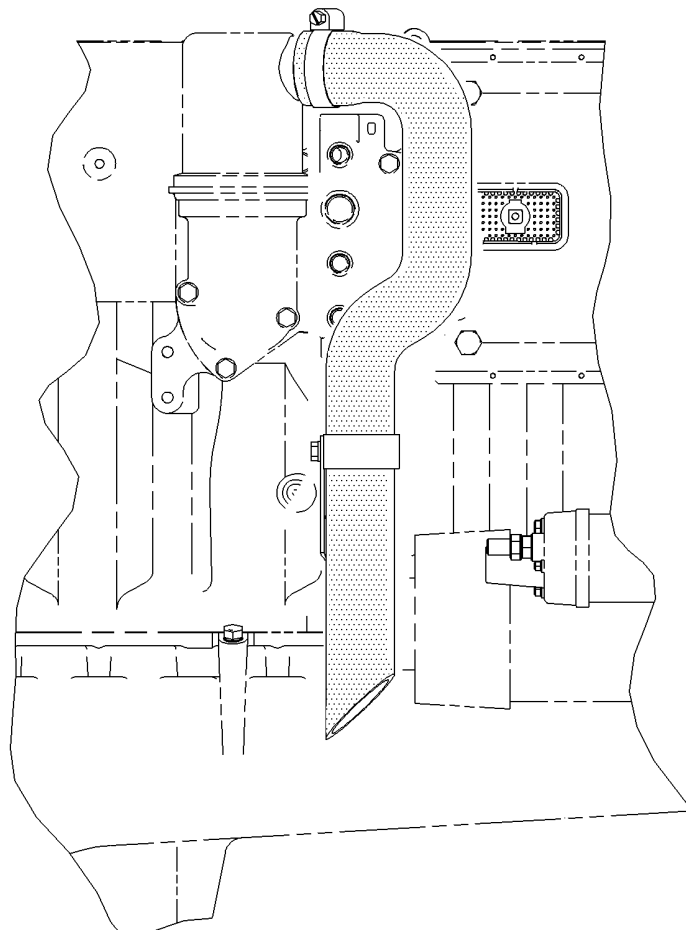

LEFT SIDE VIEW

<END>

g00984667

LUBRICATION SYSTEM

176-5328 GAUGE GP-OIL LEVEL (DIPSTICK)-ENGINE AN ATTACHMENT

SMCS-1326

i02504757

NOTE	REF NO	GRAPHIC REF	PART NUMBER	QTY	PART NAME						SEE PAGE
					1	2	3	4	5	6 (PRODUCT LEVEL)	
J	1	1	1S-2563	1	PLUG						
	2	1	183-3014	1	GAUGE-OIL LEVEL (DIPSTICK, ENGINE)						
	3	1	187-0716	1	TUBE AS-GUIDE						

J-USE TO PLUG OPTIONAL DIPSTICK LOCATION

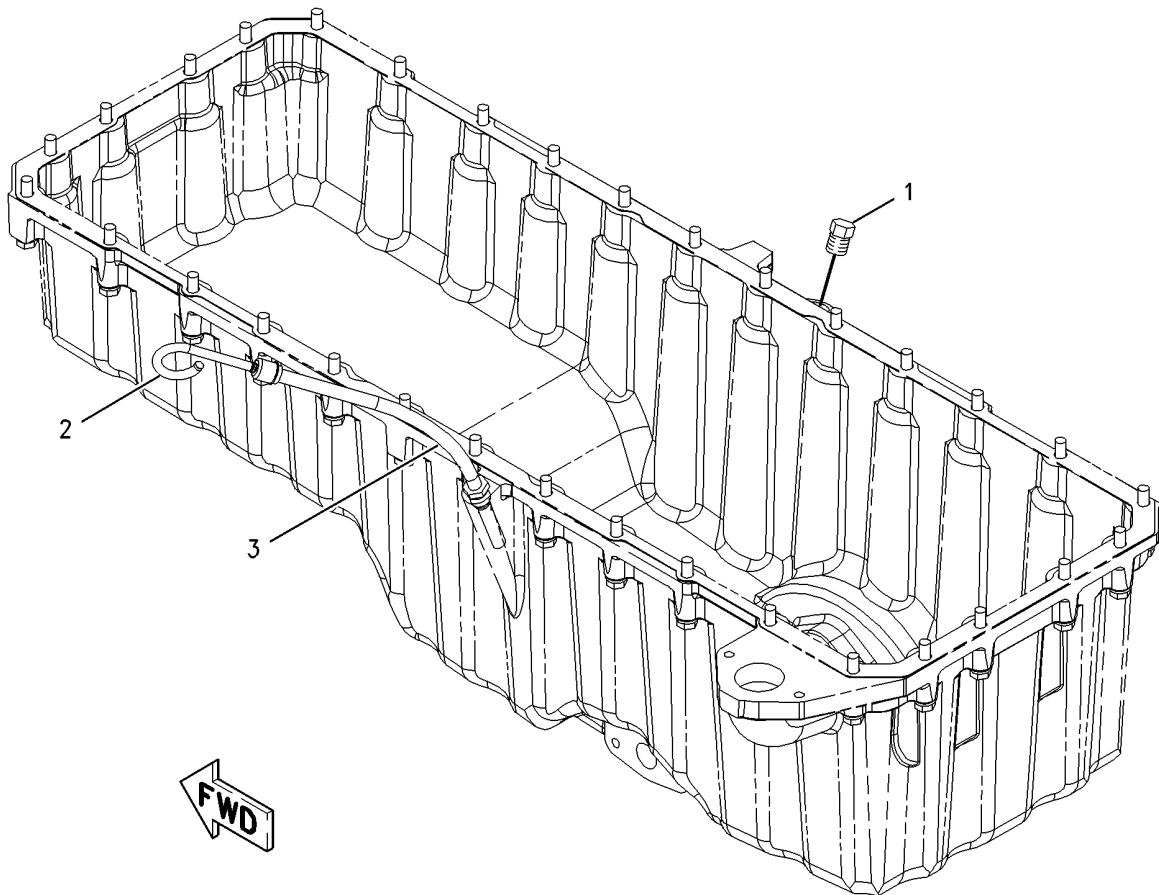

GRAPHIC #1

<END>

g00835927

LUBRICATION SYSTEM

201-9773 GAUGE GP-OIL LEVEL (DIPSTICK)-ENGINE AN ATTACHMENT

SMCS-1326

i02294226

NOTE	REF NO	GRAPHIC REF	PART NUMBER	QTY	PART NAME						SEE PAGE
					1	2	3	4	5	6 (PRODUCT LEVEL)	
	1	1	1S-2563	1	PLUG						
	2	1	187-0716	1	TUBE AS-GUIDE						
	3	1	204-1555	1	GAUGE-OIL LEVEL (DIPSTICK) (ENGINE)						

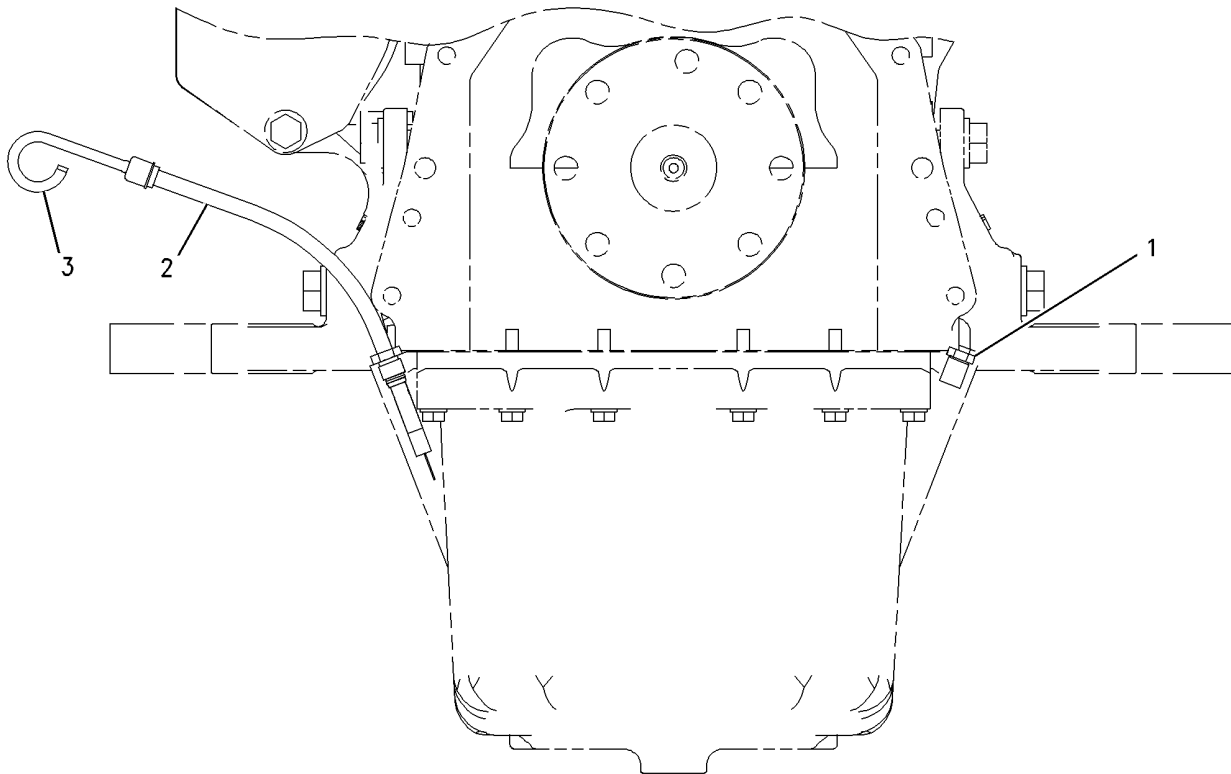

REAR VIEW

GRAPHIC #1

<END>

g00786591

LUBRICATION SYSTEM

204-1552 GAUGE GP-OIL LEVEL (DIPSTICK)-ENGINE

LH
FOR USE WITH FRONT SUMP
AN ATTACHMENT

SMCS-1326

i02301056

NOTE	REF NO	GRAPHIC REF	PART NUMBER	QTY	PART NAME						SEE PAGE
					1	2	3	4	5	6 (PRODUCT LEVEL)	
	1	1	1S-2563	1	PLUG						
	2	1	195-6068	1	TUBE AS-GUIDE						
	3	1	204-1554	1	GAUGE-OIL LEVEL (DIPSTICK, ENGINE)						

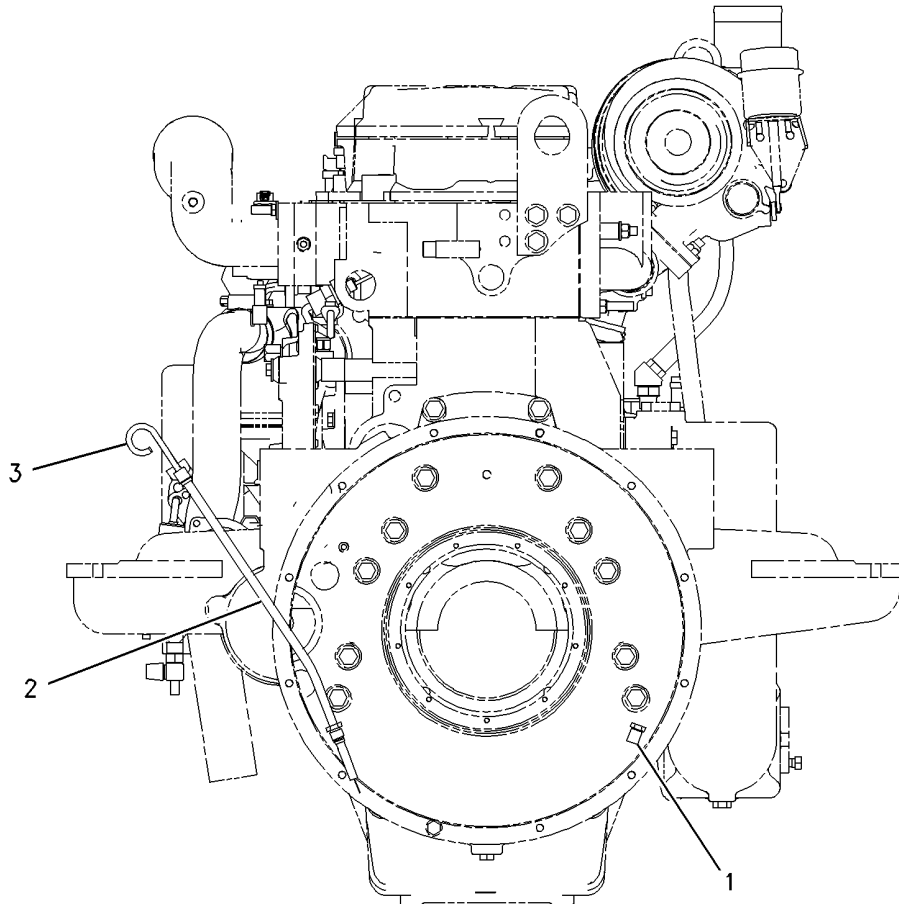

REAR VIEW

GRAPHIC #1

<END>

g00786634

LUBRICATION SYSTEM

204-1553 GAUGE GP-OIL LEVEL (DIPSTICK)-ENGINE AN ATTACHMENT

SMCS-1326

i02295743

NOTE	REF NO	GRAPHIC REF	PART NUMBER	QTY	PART NAME						SEE PAGE
					1	2	3	4	5	6 (PRODUCT LEVEL)	
J	1	1	1S-2563	1	PLUG						
	2	1	187-0716	1	TUBE AS-GUIDE						
	3	1	204-1555	1	GAUGE-OIL LEVEL (DIPSTICK) (ENGINE)						

J-USE TO PLUG OPTIONAL DIPSTICK LOCATIONS

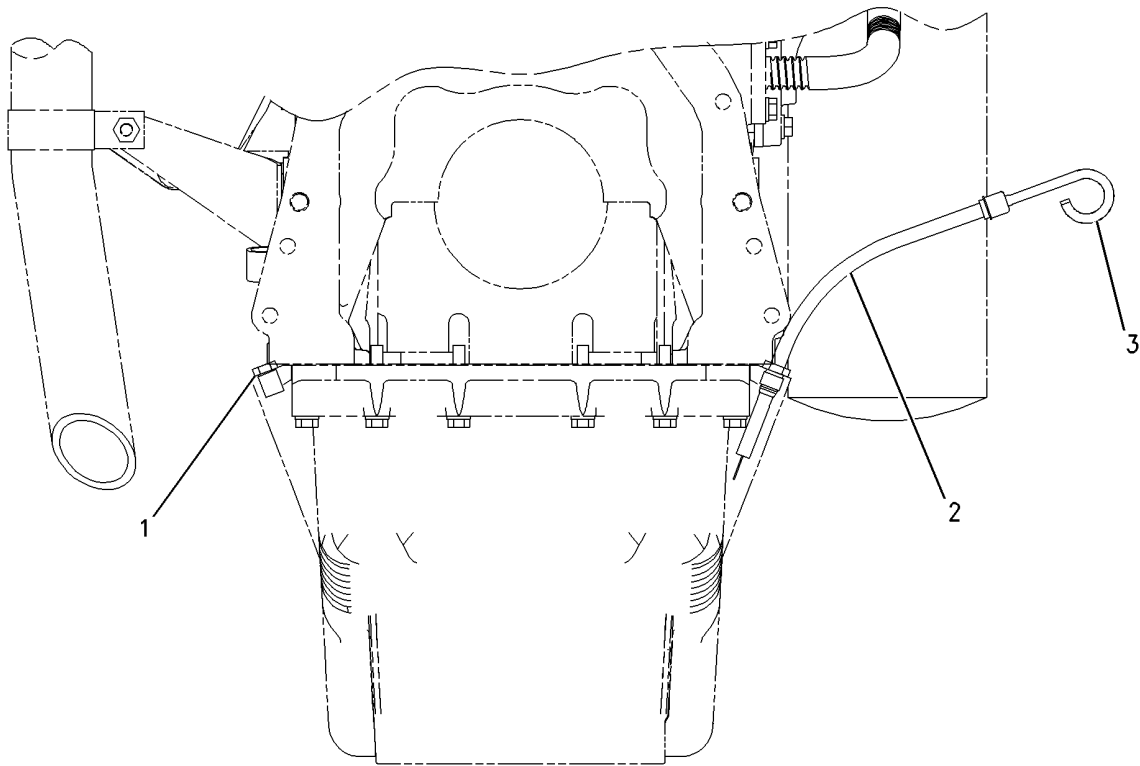

REAR VIEW

GRAPHIC #1

<END>

g00786597

LUBRICATION SYSTEM

192-2832 LINES GP-ENGINE OIL

FRONT SUMP AN ATTACHMENT

SMCS-1307

i02179689

NOTE	REF NO	GRAPHIC REF	PART NUMBER	QTY	PART NAME						SEE PAGE
					1	2	3	4	5	6 (PRODUCT LEVEL)	
	1	1	234-0203	1	ELBOW-OUTLET						
	2	1	195-0452	1	GASKET						
	3	1	212-7798	1	TUBE AS						
	4	1	033-6034	1	SEAL-O-RING						
M	5	1	208-9282	1	BOLT (M8X1.25X25-MM)						
	6	1	5P-7530	1	SEAL-O-RING						
M	7	1	8T-0292	1	BOLT (M8X1.25X90-MM)						
M	8	1	6V-3940	2	BOLT (M8X1.25X25-MM)						
	9	1	9M-1974	3	WASHER-HARD (8.8X16X2-MM THK)						

M-METRIC PART

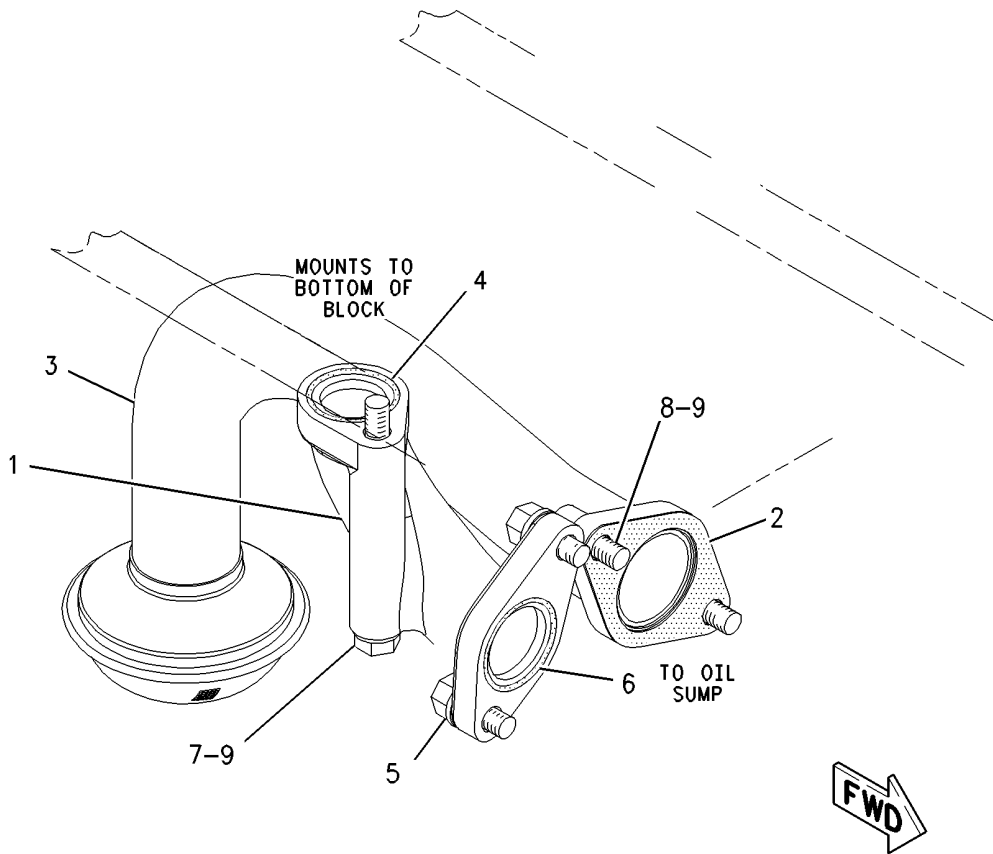

GRAPHIC #1

<END>

g00976306

LUBRICATION SYSTEM

192-2833 LINES GP-ENGINE OIL

AN ATTACHMENT

SMCS-1307

i02292883

NOTE	REF NO	GRAPHIC REF	PART NUMBER	QTY	PART NAME						SEE PAGE
					1	2	3	4	5	6 (PRODUCT LEVEL)	
	1	1	234-0203	1	ELBOW-OUTLET						
	2	1	195-0452	1	GASKET						
	3	1	212-7799	1	TUBE AS						
	4	1	033-6034	1	SEAL-O-RING						
M	5	1	208-9282	1	BOLT (M8X1.25X25-MM)						
	6	1	5P-7530	1	SEAL-O-RING						
M	7	1	6V-5217	2	BOLT (M8X1.25X20-MM)						
M	8	1	8T-0292	1	BOLT (M8X1.25X90-MM)						
M	9	1	6V-3940	2	BOLT (M8X1.25X25-MM)						
	10	1	9M-1974	5	WASHER-HARD (8.8X16X2-MM THK)						

M-METRIC PART

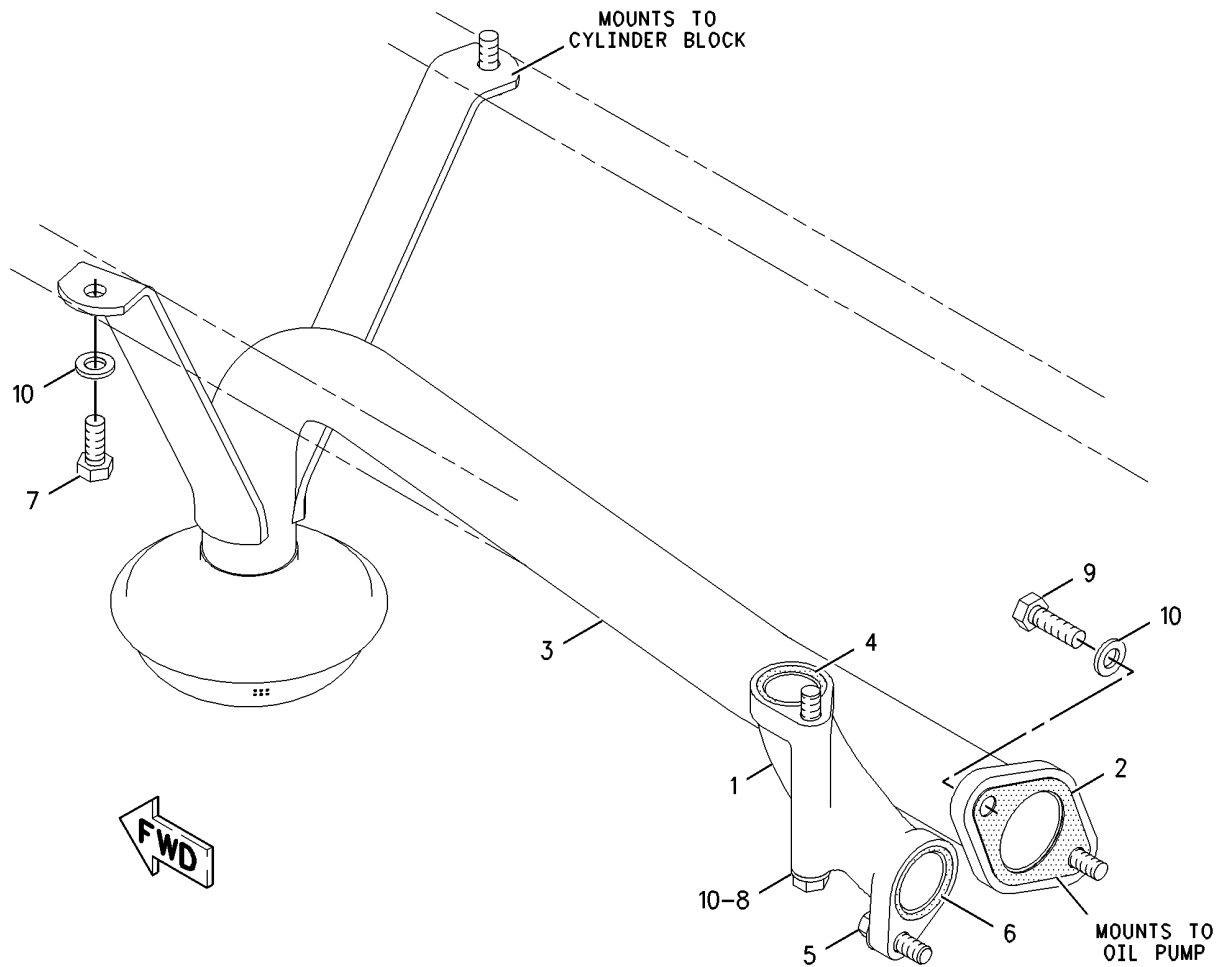

GRAPHIC #1

<END>

g00986686

LUBRICATION SYSTEM

279-6010 LINES GP-ENGINE OIL

AN ATTACHMENT

SMCS-1307

i02503010

NOTE	REF NO	GRAPHIC REF	PART NUMBER	QTY	PART NAME						SEE PAGE
					1	2	3	4	5	6 (PRODUCT LEVEL)	
I	1	1	279-6011	2	HOSE AS						

I-REFER TO HYDRAULIC INFORMATION SYSTEM

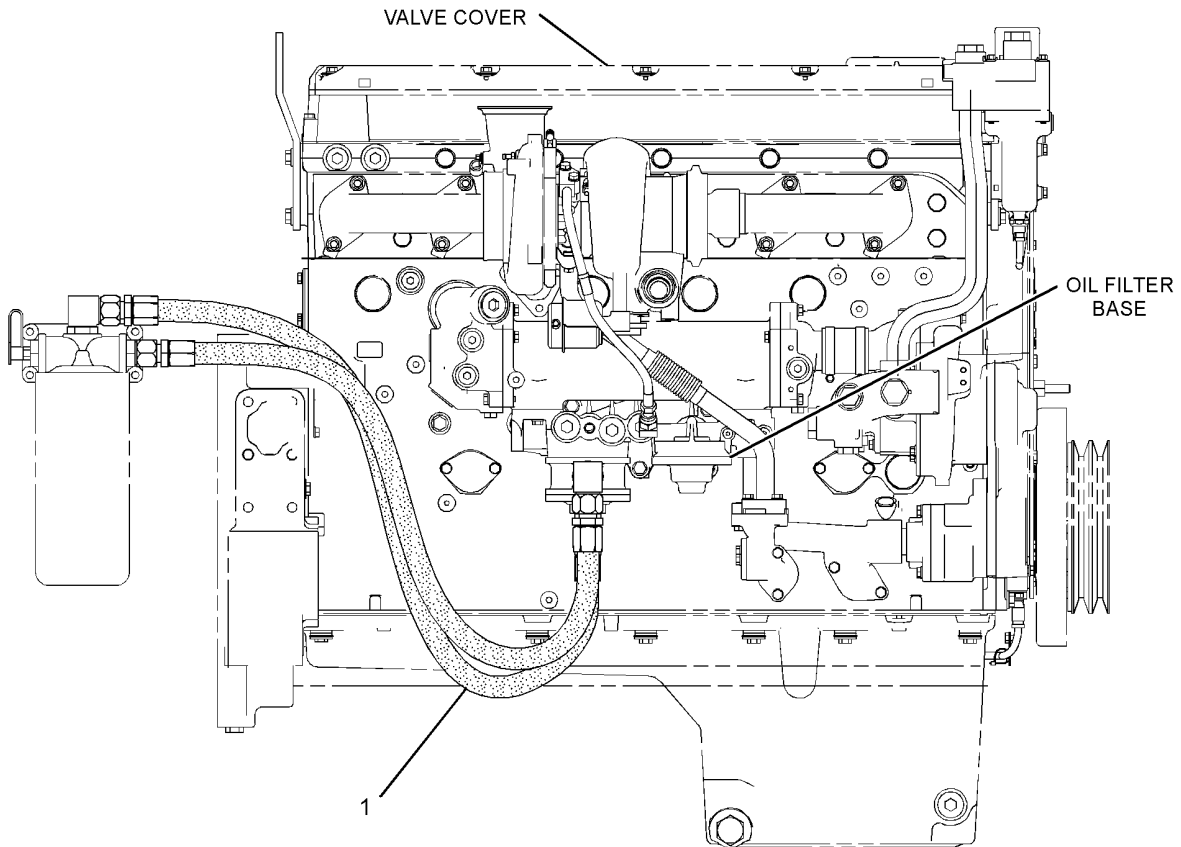

RIGHT SIDE VIEW

<END>

GRAPHIC #1

g01213444

LUBRICATION SYSTEM

165-4465 LINES GP-TURBOCHARGER OIL

AN ATTACHMENT
TYPE 1

SMCS-1052, 1307

i02301033

NOTE	REF NO	GRAPHIC REF	PART NUMBER	QTY	PART NAME						SEE PAGE
					1	2	3	4	5	6 (PRODUCT LEVEL)	
	1	1	249-9230	1	HOSE AS						
	2	1	167-0166	1	TUBE AS						
	3	1	183-3398	1	CONNECTOR AS						
		1	6V-8636	1	CONNECTOR						
	3A	1	6V-5049	1	SEAL-O-RING						
	3B	1	8L-2779	1	SEAL-O-RING						
	4	1	183-3404	1	ELBOW AS						
		1	6V-8723	1	ELBOW						
	4A	1	8L-2779	1	SEAL-O-RING						
	4B	1	8L-2786	1	SEAL-O-RING						
	5	1	3P-1156	2	SEAL-O-RING						
M	6	1	6V-3940	4	BOLT (M8X1.25X25-MM)						
	7	1	9M-1974	4	WASHER-HARD (8.8X16X2-MM THK)						
M-METRIC PART											

LUBRICATION SYSTEM

165-4465 LINES GP-TURBOCHARGER OIL (contd.)

i02301033

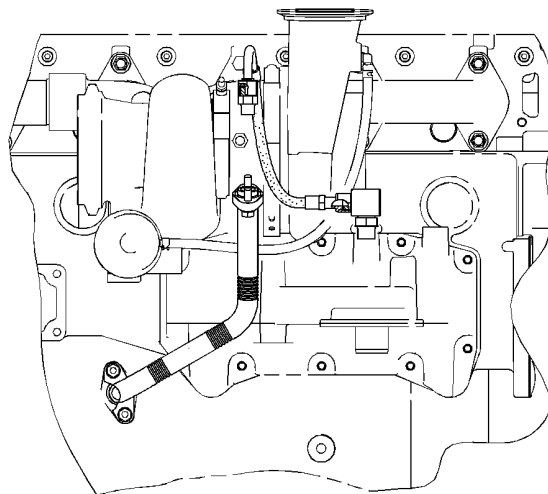
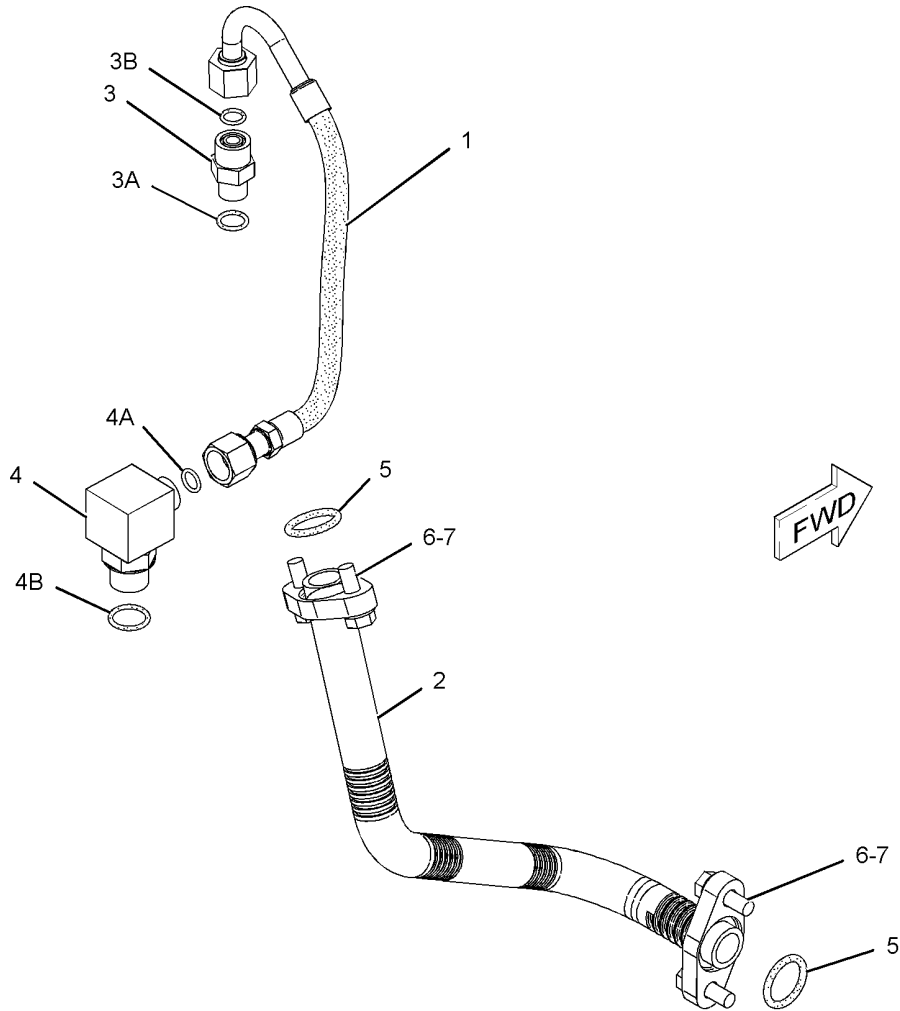

LEFT SIDE VIEW
<END>

GRAPHIC #1

g01067149

LUBRICATION SYSTEM

165-4465 LINES GP-TURBOCHARGER OIL

AN ATTACHMENT
TYPE 2

SMCS-1052, 1307

i02424979

NOTE	REF NO	GRAPHIC REF	PART NUMBER	QTY	PART NAME						SEE PAGE
					1	2	3	4	5	6 (PRODUCT LEVEL)	
C	1	1	183-3399	1	CONNECTOR AS						
		1	6V-8636	1	CONNECTOR						
	1A	1	214-7568	1	SEAL-O-RING						
	1B	1	221-3494	1	SEAL-O-RING						
	2	1	183-3404	1	ELBOW AS						
		1	6V-8723	1	ELBOW						
	2A	1	8L-2779	1	SEAL-O-RING						
	2B	1	8L-2786	1	SEAL-O-RING						
C	3	1	197-8419	1	GASKET (TURBOCHARGER OIL)						
C	4	1	246-6036	1	HOSE						
	5	1	249-9230	1	HOSE AS						
C	6	1	259-2993	1	TUBE AS-DRAIN						
C	7	1	259-2994	1	TUBE AS-DRAIN						
C	8	1	269-8788	2	CLAMP-BAND						
C	9	1	5P-7530	1	SEAL-O-RING						
CM	10	1	6V-3940	2	BOLT (M8X1.25X25-MM)						
CM	11	1	6V-5218	2	BOLT (M8X1.25X35-MM)						
	12	1	9M-1974	4	WASHER-HARD (8.8X16X2-MM THK)						

C - CHANGE FROM PREVIOUS TYPE
M - METRIC PART

LUBRICATION SYSTEM

165-4465 LINES GP-TURBOCHARGER OIL (contd.)

i02424979

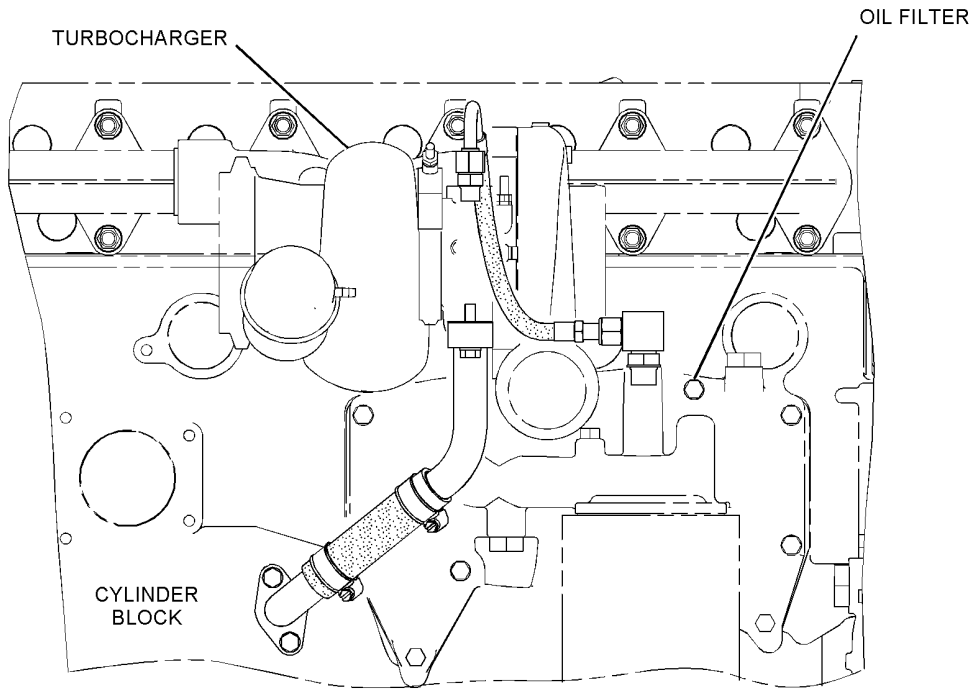
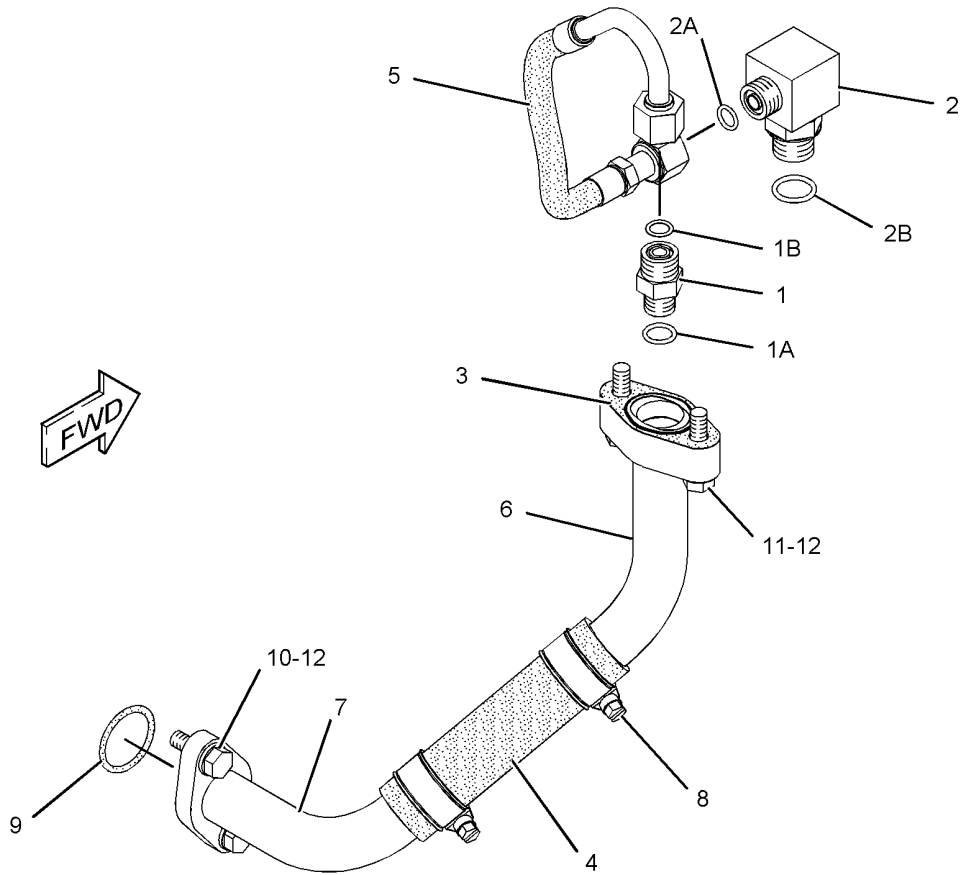

RIGHT SIDE VIEW

GRAPHIC #1

<END>

g01197820

LUBRICATION SYSTEM

197-2672 LINES GP-TURBOCHARGER OIL

AN ATTACHMENT

SMCS-1052, 1307

i02298745

NOTE	REF NO	GRAPHIC REF	PART NUMBER	QTY	PART NAME						SEE PAGE
					1	2	3	4	5	6 (PRODUCT LEVEL)	
	1	1	183-3398	1	CONNECTOR AS						
			6V-8636	1	CONNECTOR						
	1A	1	6V-5049	1	SEAL-O-RING						
	1B	1	8L-2779	1	SEAL-O-RING						
	2	1	183-3404	1	ELBOW AS						
		1	6V-8723	1	ELBOW						
	2A	1	8L-2779	1	SEAL-O-RING						
	2B	1	8L-2786	1	SEAL-O-RING						
	3	1	197-2678	1	TUBE AS						
	4	1	200-5736	1	HOSE AS						
	5	1	3P-1156	2	SEAL-O-RING						
M	6	1	6V-3940	4	BOLT (M8X1.25X25-MM)						
	7	1	9M-1974	4	WASHER-HARD (8.8X16X2-MM THK)						

M-METRIC PART

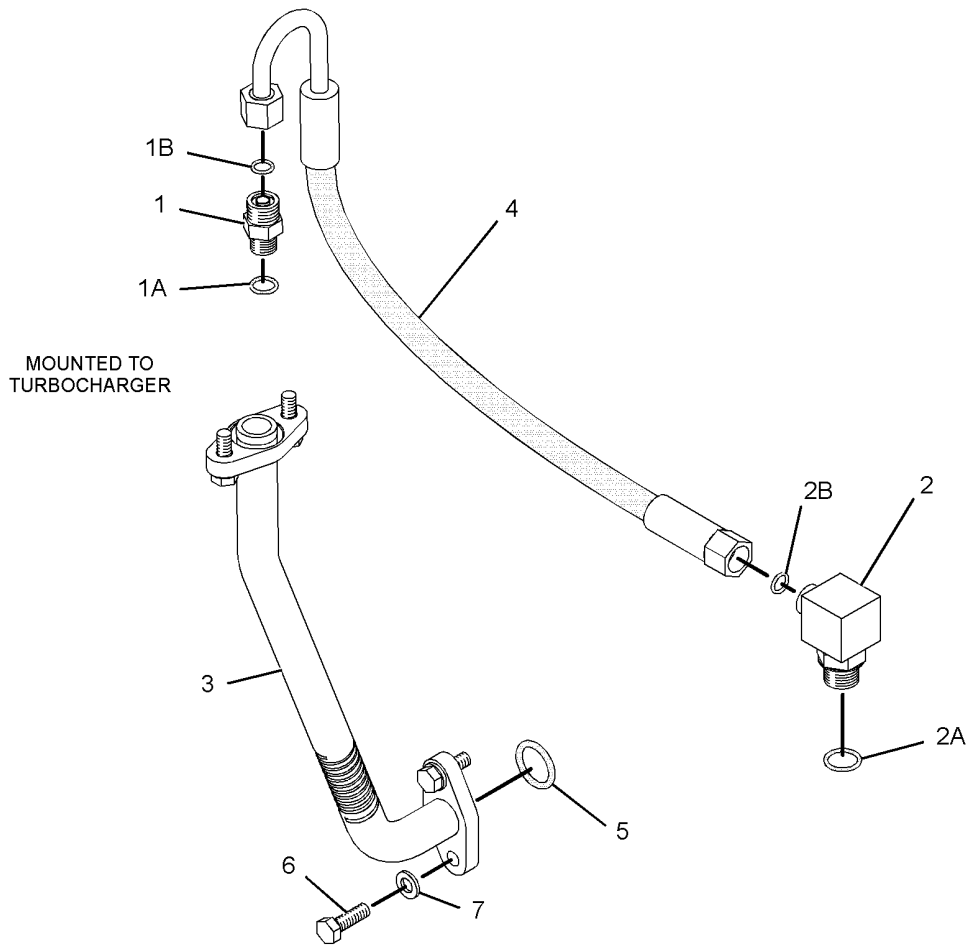

GRAPHIC #1

<END>

g01151255

LUBRICATION SYSTEM

214-3557 LINES GP-TURBOCHARGER OIL

AN ATTACHMENT

SMCS-1052, 1307

i02551015

NOTE	REF NO	GRAPHIC REF	PART NUMBER	QTY	PART NAME	SEE PAGE
					1 2 3 4 5 6 (PRODUCT LEVEL)	
	1	1	183-3399	1	CONNECTOR AS	
		1	6V-8636	1	CONNECTOR	
		1	214-7568	1	SEAL-O-RING (11.89-MM ID)	
		1	221-3494	1	SEAL-O-RING (9.27-MM ID)	
	2	1	183-3404	1	ELBOW AS	
		1	6V-8723	1	ELBOW	
		1	8L-2779	1	SEAL-O-RING (9.25-MM ID)	
		1	8L-2786	1	SEAL-O-RING (16.36-MM ID)	
	3	1	197-8419	1	GASKET (TURBOCHARGER OIL)	
	4	1	214-3556	1	HOSE AS	
	5	1	246-6036	1	HOSE	
	6	1	263-3464	1	TUBE AS	
	7	1	269-8299	1	TUBE AS	
	8	1	284-3502	2	CLAMP-BAND	
	9	1	033-8248	1	CLIP	
M	10	1	2Y-5829	1	NUT (M10X1.15-THD)	
	11	1	4S-1962	1	CLIP	
	12	1	5P-7530	1	SEAL-O-RING	
M	13	1	6V-3940	2	BOLT (M8X1.25X25-MM)	
M	14	1	6V-4248	1	BOLT (M10X1.5X25-MM)	
M	15	1	6V-5218	2	BOLT (M8X1.25X35-MM)	
	16	1	6V-5839	2	WASHER (11X21X2.5-MM THK)	
	17	1	9M-1974	4	WASHER-HARD (8.8X16X2-MM THK)	

M-METRIC PART

LUBRICATION SYSTEM

214-3557 LINES GP-TURBOCHARGER OIL (contd.)

i02551015

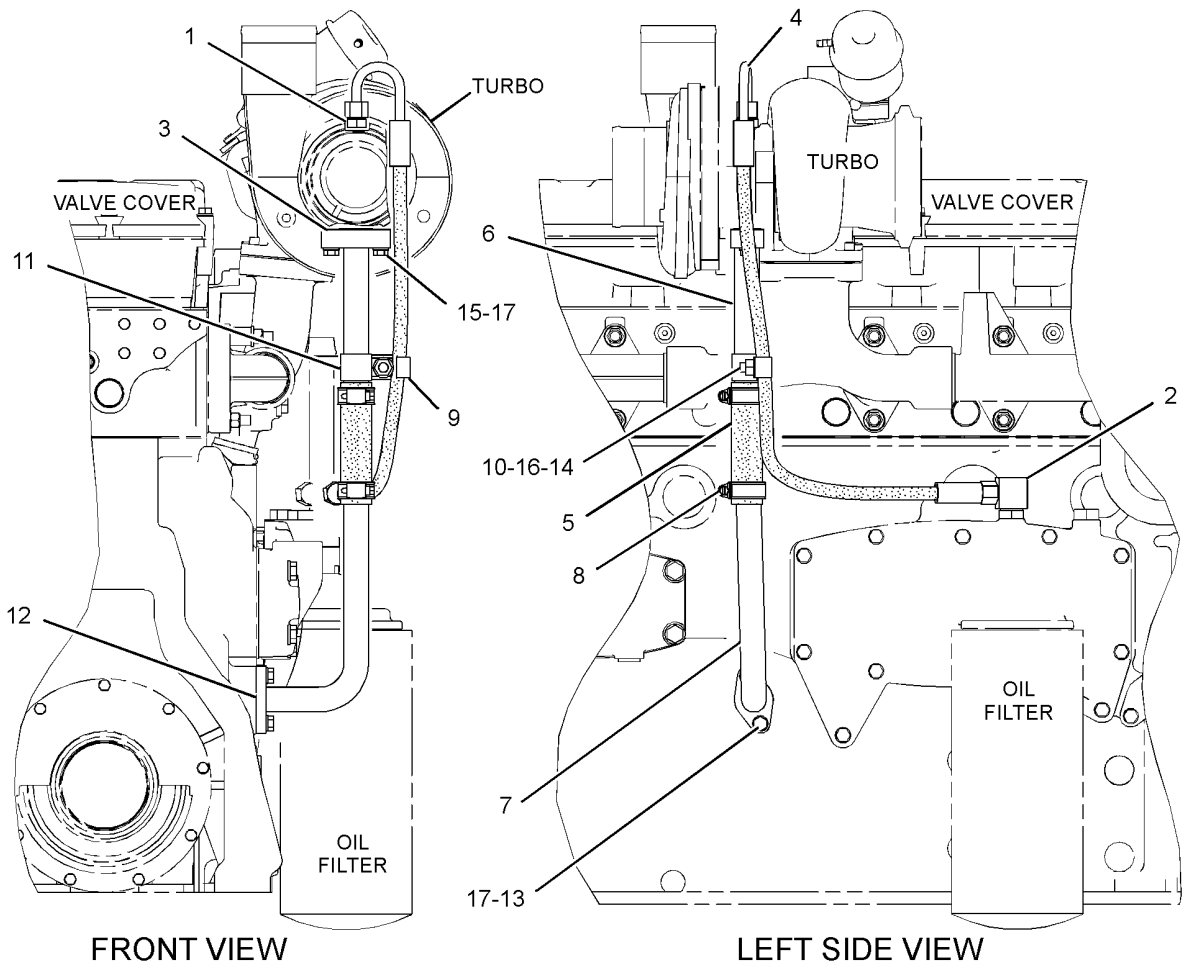

FRONT VIEW

LEFT SIDE VIEW

GRAPHIC #1

<END>

g01271479

LUBRICATION SYSTEM

221-5421 LINES GP-TURBOCHARGER OIL

AN ATTACHMENT

SMCS-1052, 1307

i02459972

NOTE	REF NO	GRAPHIC REF	PART NUMBER	QTY	PART NAME	1 2 3 4 5 6 (PRODUCT LEVEL)						SEE PAGE
	1	1	188-8842	1	TUBE AS-OIL DRAIN							
	2	1	221-5420	1	HOSE AS							
	3	1	148-8363	1	ELBOW AS							
		1	6V-9876	1	ELBOW							
		1	3K-0360	1	SEAL-O-RING (16.36MM ID)							
		1	6V-8397	1	SEAL-O-RING (12.83MM ID)							
	4	1	3P-1156	2	SEAL-O-RING							
M	5	1	6V-3940	4	BOLT (M8X1.25X25-MM)							
	6	1	221-3494	1	SEAL-O-RING (9.25MM ID)							
	7	1	6V-8636	1	CONNECTOR							
	8	1	214-7568	1	SEAL-O-RING							
	9	1	9M-1974	4	WASHER-HARD (8.8X16X2-MM THK)							

M-METRIC PART

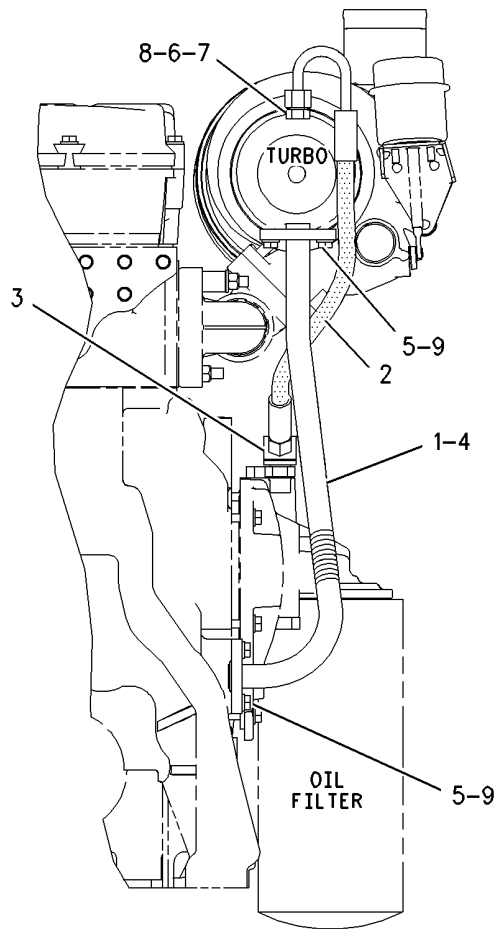

REAR VIEW

GRAPHIC #1

<END>

g00934020

LUBRICATION SYSTEM

224-4389 LINES GP-TURBOCHARGER OIL

AN ATTACHMENT

SMCS-1052, 1307

i02505568

NOTE	REF NO	GRAPHIC REF	PART NUMBER	QTY	PART NAME						SEE PAGE
					1	2	3	4	5	6 (PRODUCT LEVEL)	
	1	1	9L-8439	1	CAP-OIL FILLER (TURBOCHARGER)						
	2	1	183-3399	1	CONNECTOR AS						
		1	214-7568	1	SEAL-O-RING (11.89-MM ID)						
		1	221-3494	1	SEAL-O-RING						
		1	6V-8636	1	CONNECTOR (9.25-MM ID)						
	3	1	183-3404	1	ELBOW AS						
		1	6V-8723	1	ELBOW						
		1	8L-2779	1	SEAL-O-RING (9.25-MM ID)						
		1	8L-2786	1	SEAL-O-RING (16.36-MM ID)						
	4	1	205-1332	1	HOSE AS						
	5	1	224-4390	1	TUBE AS						
	6	1	224-4391	1	TUBE AS						
	7	1	224-4392	1	ADAPTER						
	8	1	2A-4448	2	GASKET						
	9	1	3P-1156	1	SEAL-O-RING						
	10	1	197-8419	1	GASKET (TURBOCHARGER OIL)						
M	11	1	6V-3821	2	BOLT (M8X1.25X110-MM)						
M	12	1	6V-3940	2	BOLT (M8X1.25X25-MM)						
	13	1	9M-1974	6	WASHER-HARD (8.8X16X2-MM THK)						
M	14	1	6V-2317	2	BOLT (M8X1.25X30-MM)						

M-METRIC PART

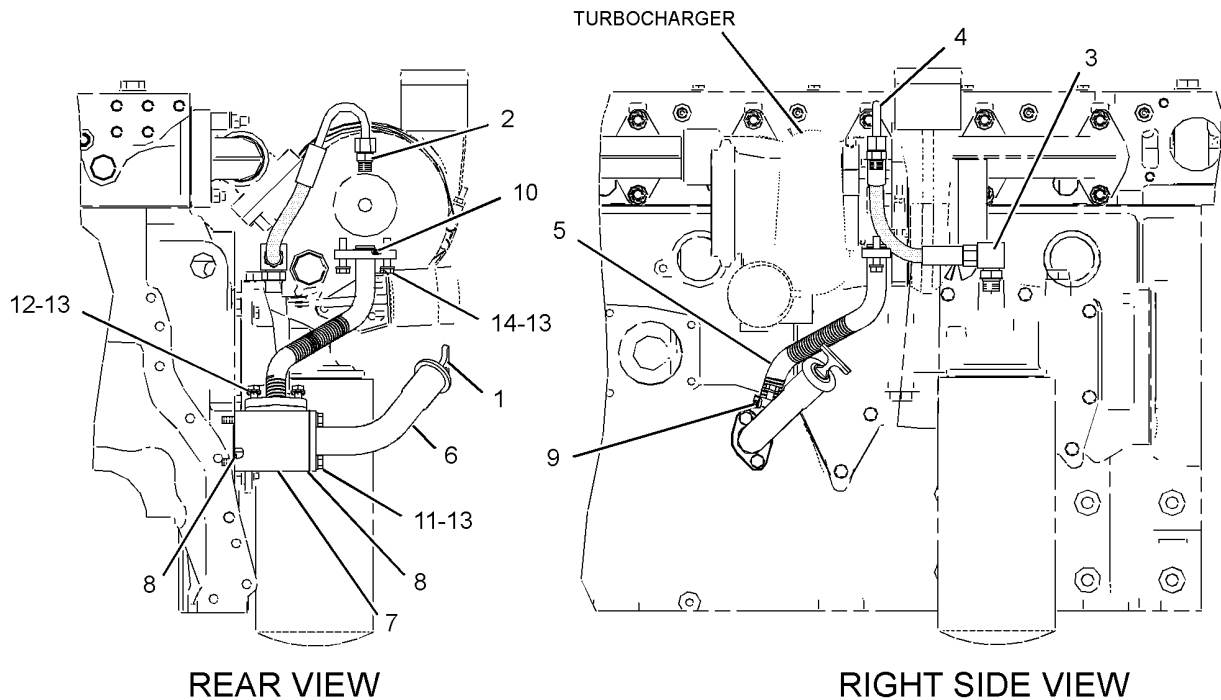

GRAPHIC #1

<END>

g01198917

LUBRICATION SYSTEM

227-7481 LINES GP-TURBOCHARGER OIL

AN ATTACHMENT

SMCS-1052, 1307

i02509968

NOTE	REF NO	GRAPHIC REF	PART NUMBER	QTY	PART NAME						SEE PAGE
					1	2	3	4	5	6 (PRODUCT LEVEL)	
	1	1	9L-8439	1	CAP-OIL FILLER (TURBOCHARGER)						
	2	1	183-3399	1	CONNECTOR AS						
	2A	1	214-7568	1	SEAL-O-RING						
	2B	1	6V-8636	1	CONNECTOR						
	2C	1	221-3494	1	SEAL-O-RING						
	3	1	183-3404	1	ELBOW AS						
	3A	1	6V-8723	1	ELBOW						
	3B	1	8L-2779	1	SEAL-O-RING						
	3C	1	8L-2786	1	SEAL-O-RING						
	4	1	200-5736	1	HOSE AS						
	5	1	224-4391	1	TUBE AS						
	6	1	224-4392	1	ADAPTER						
	7	1	227-7482	1	TUBE AS						
	8	1	2A-4448	2	GASKET						
	9	1	3P-1156	1	SEAL-O-RING						
	10	1	197-8419	1	GASKET (TURBOCHARGER OIL)						
M	11	1	6V-3821	2	BOLT (M8X1.25X110-MM)						
M	12	1	6V-3940	2	BOLT (M8X1.25X25-MM)						
	13	1	9M-1974	6	WASHER-HARD (8.8X16X2-MM THK)						
M	14	1	6V-2317	2	BOLT (M8X1.25X30-MM)						

M-METRIC PART

LUBRICATION SYSTEM

227-7481 LINES GP-TURBOCHARGER OIL (contd.)

i02509968

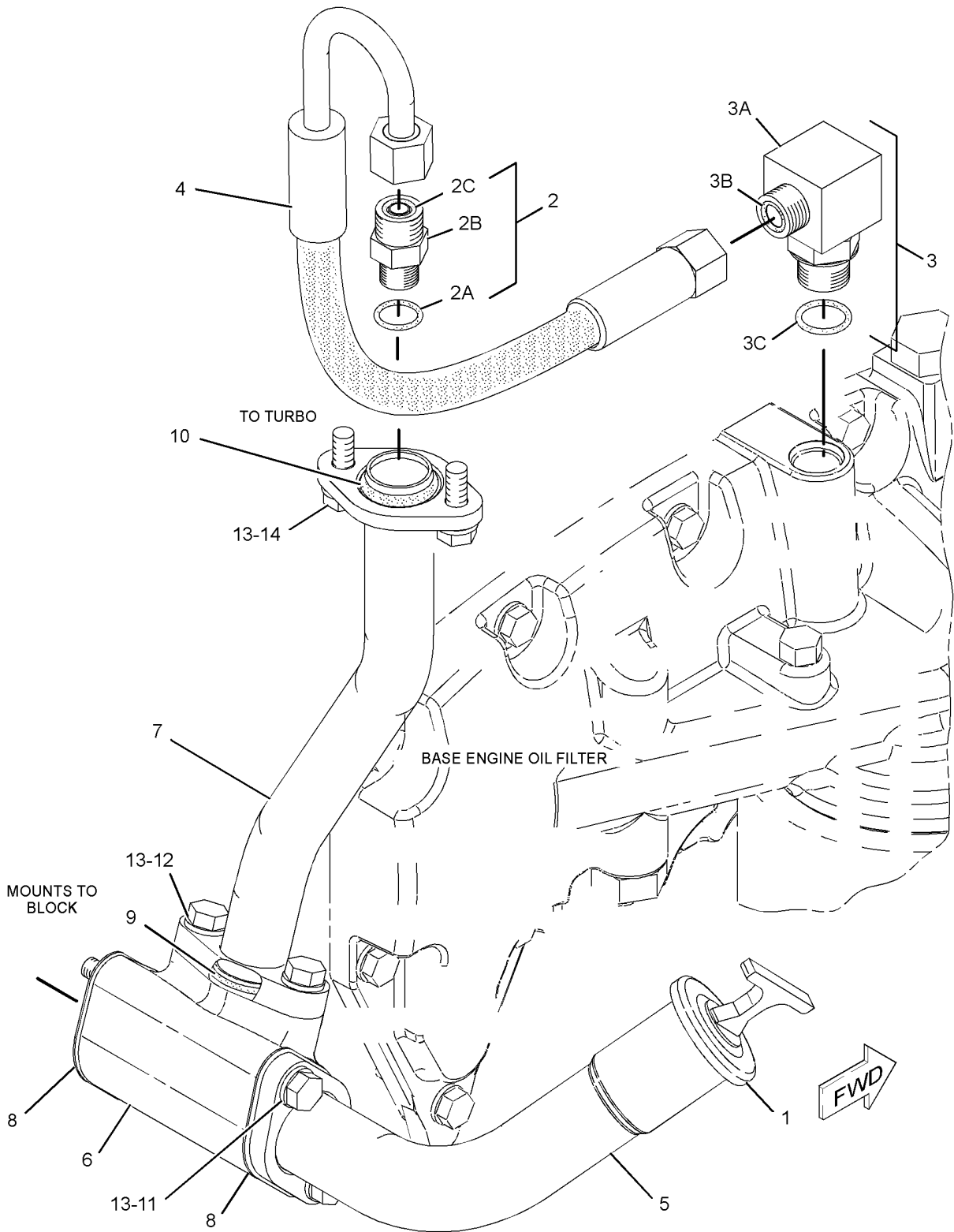

GRAPHIC #1

<END>

g01256422

LUBRICATION SYSTEM

195-8098 PUMP GP-ENGINE OIL

PART OF 287-3653 ENGINE AR-CORE

SMCS-1304, 1315

i01836184

NOTE	REF NO	GRAPHIC REF	PART NUMBER	QTY	PART NAME						SEE PAGE
					1	2	3	4	5	6 (PRODUCT LEVEL)	
	1	1	211-0546	1	PUMP GP-ENGINE OIL						
		1	210-5522	1	PUMP AS-ENGINE OIL						
	1A	1	221-0144	1	GEAR AS (60 TEETH)						
M	2	1	6V-1819	2	BOLT (M10X1.50X100MM)						
	3	1	6V-5839	2	WASHER (11X21X2.5MM THK)						

M-METRIC PART

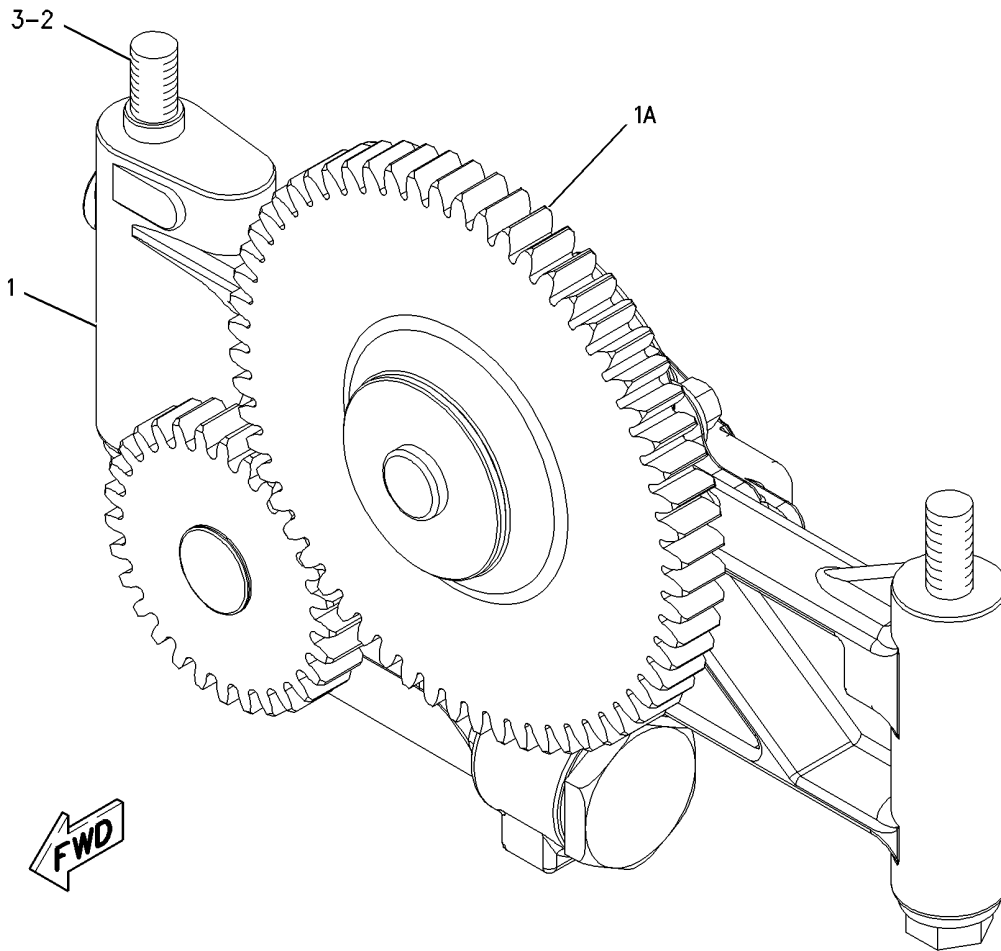

GRAPHIC #1

<END>

g00909910

LUBRICATION SYSTEM

204-1543 VALVE GP-FLUID SAMPLING-ENGINE OIL AN ATTACHMENT

SMCS-7542

i02295080

NOTE	REF NO	GRAPHIC REF	PART NUMBER	QTY	PART NAME						SEE PAGE
					1	2	3	4	5	6 (PRODUCT LEVEL)	
	1	1	8C-3445	1	CAP-DUST						
	2	1	8C-3446	1	VALVE-FLUID SAMPLING						
	3	1	162-6802	1	ELBOW GP						
		1	151-5145	1	ELBOW						
	3A	1	3J-7354	1	SEAL-O-RING						
	4	1	3J-7354	1	SEAL-O-RING						

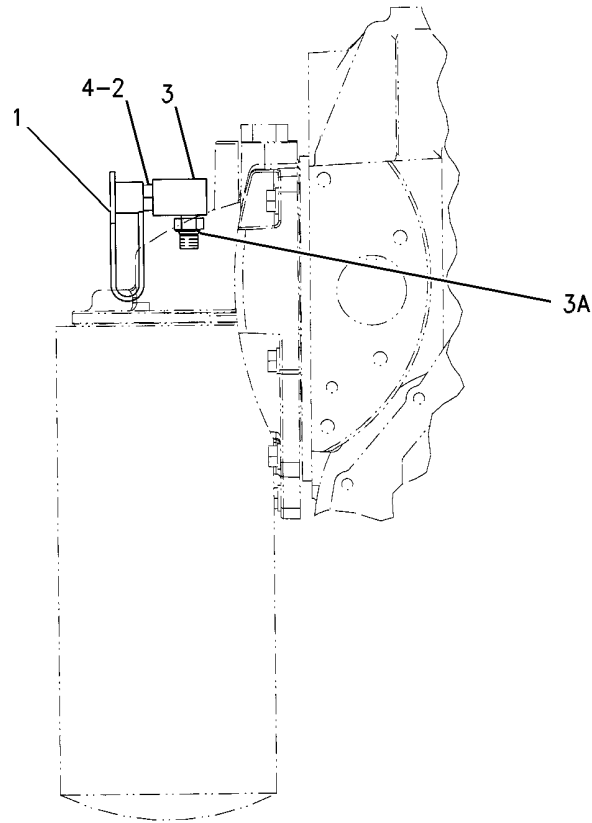

FRONT VIEW

GRAPHIC #1

<END>

g00786041

COOLING SYSTEM

131-8151 ADAPTER GP-FAN

AN ATTACHMENT

SMCS-1356, 1359

i02448324

NOTE	REF NO	GRAPHIC REF	PART NUMBER	QTY	PART NAME						SEE PAGE
					1	2	3	4	5	6 (PRODUCT LEVEL)	
	1	1	131-8149	1	ADAPTER-FAN						
	2	1	9F-4446	1	SEAL-O-RING						

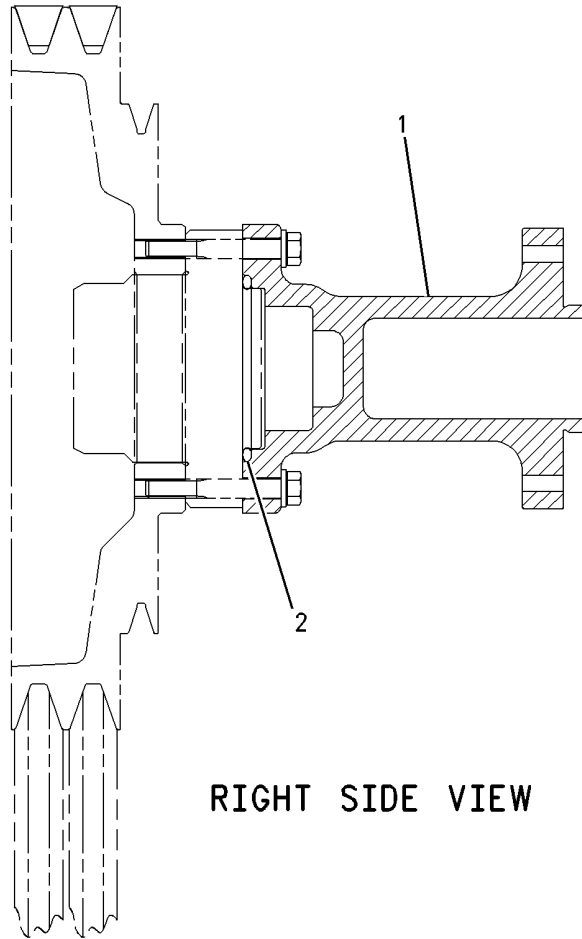

RIGHT SIDE VIEW

GRAPHIC #1

<END>

g00784086

COOLING SYSTEM

197-8103 ADAPTER GP-FAN 26 INCH SUCTION OR BLOWER FAN HEIGHT AN ATTACHMENT

SMCS-1356, 1359

i01579892

NOTE	REF NO	GRAPHIC REF	PART NUMBER	QTY	PART NAME						SEE PAGE
					1	2	3	4	5	6 (PRODUCT LEVEL)	
	1	1	9F-4446	1	SEAL-O-RING						
	2	1	197-0650	1	ADAPTER-FAN						

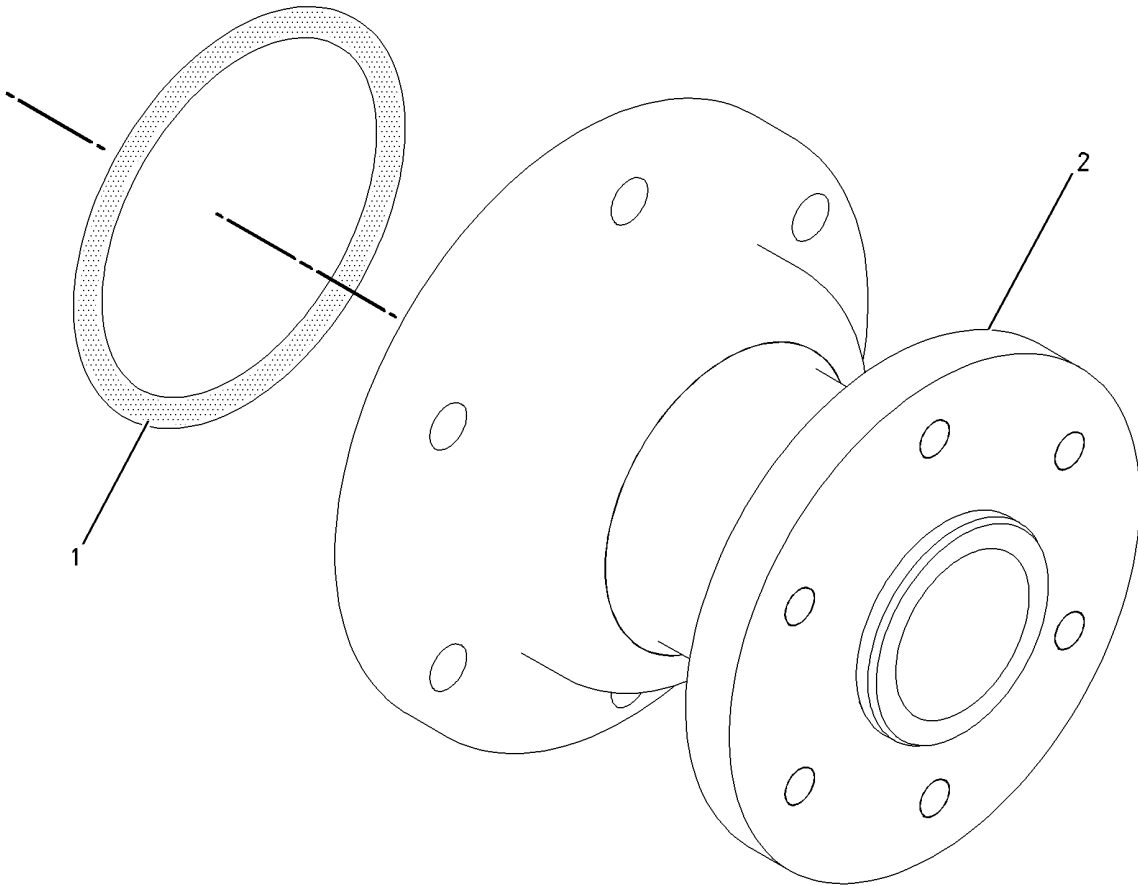

GRAPHIC #1

<END>

g00756289

COOLING SYSTEM

197-8104 ADAPTER GP-FAN

AN ATTACHMENT

SMCS-1356, 1359

i02250275

NOTE	REF NO	GRAPHIC REF	PART NUMBER	QTY	PART NAME						SEE PAGE
					1	2	3	4	5	6 (PRODUCT LEVEL)	
	1	1	9F-4446	1	SEAL-O-RING						
	2	1	197-8108	1	ADAPTER-FAN						

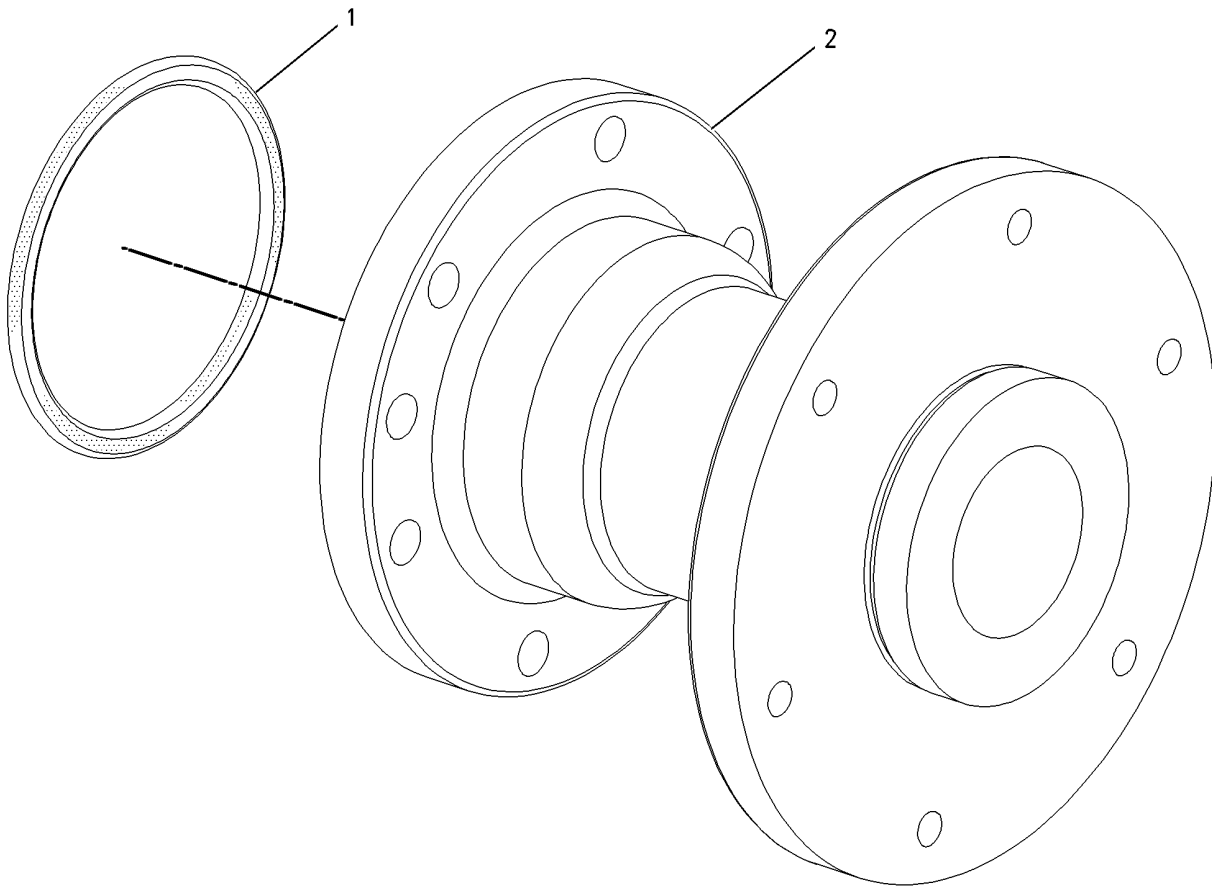

GRAPHIC #1

<END>

g00755866

COOLING SYSTEM

197-8105 ADAPTER GP-FAN

AN ATTACHMENT

SMCS-1356, 1359

i02505574

NOTE	REF NO	GRAPHIC REF	PART NUMBER	QTY	PART NAME						SEE PAGE
					1	2	3	4	5	6 (PRODUCT LEVEL)	
	1	1	9F-4446	1	SEAL-O-RING						
	2	1	198-7624	1	ADAPTER-FAN						

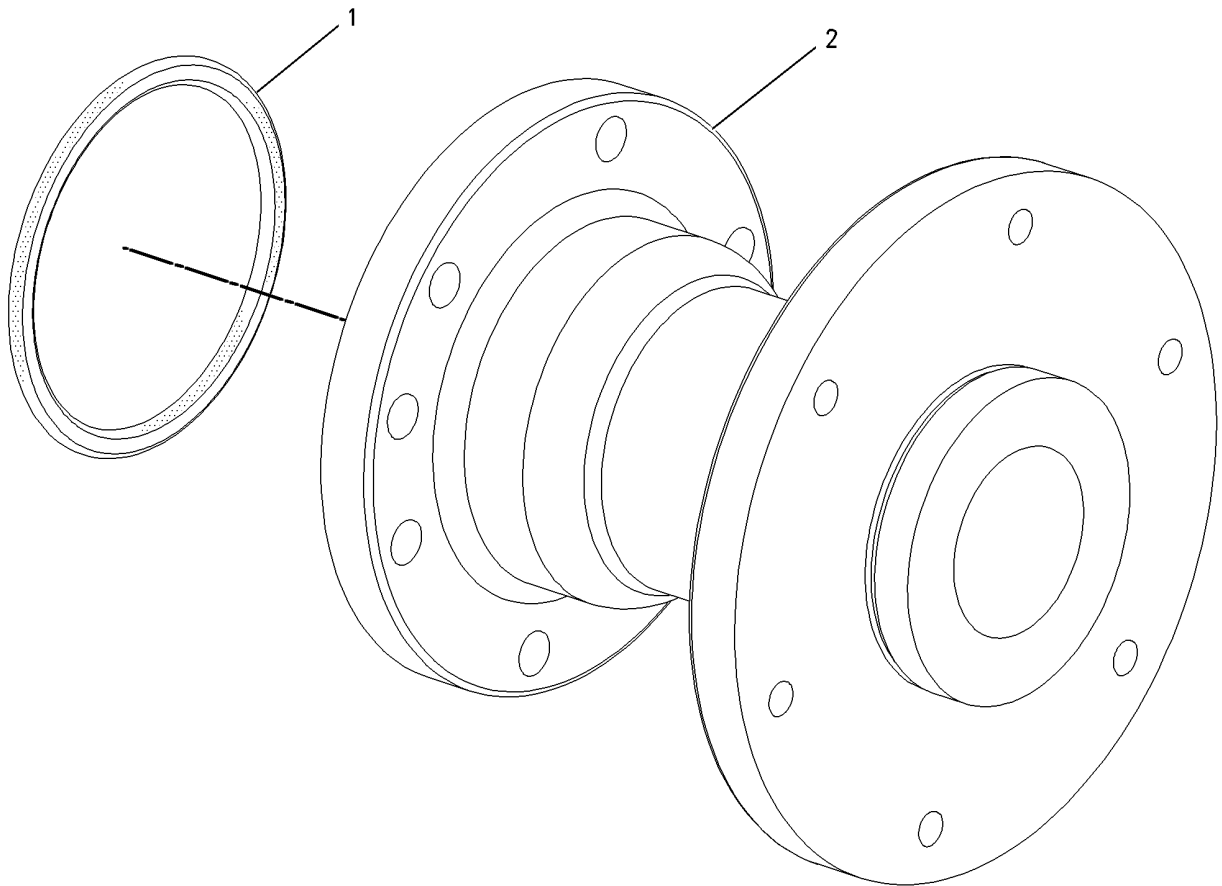

GRAPHIC #1

<END>

g00755875

COOLING SYSTEM

197-8106 ADAPTER GP-FAN

AN ATTACHMENT

SMCS-1356, 1359

i02505575

NOTE	REF NO	GRAPHIC REF	PART NUMBER	QTY	PART NAME						SEE PAGE
					1	2	3	4	5	6 (PRODUCT LEVEL)	
	1	1	9F-4446	1	SEAL-O-RING						
	2	1	131-8154	1	ADAPTER-FAN						

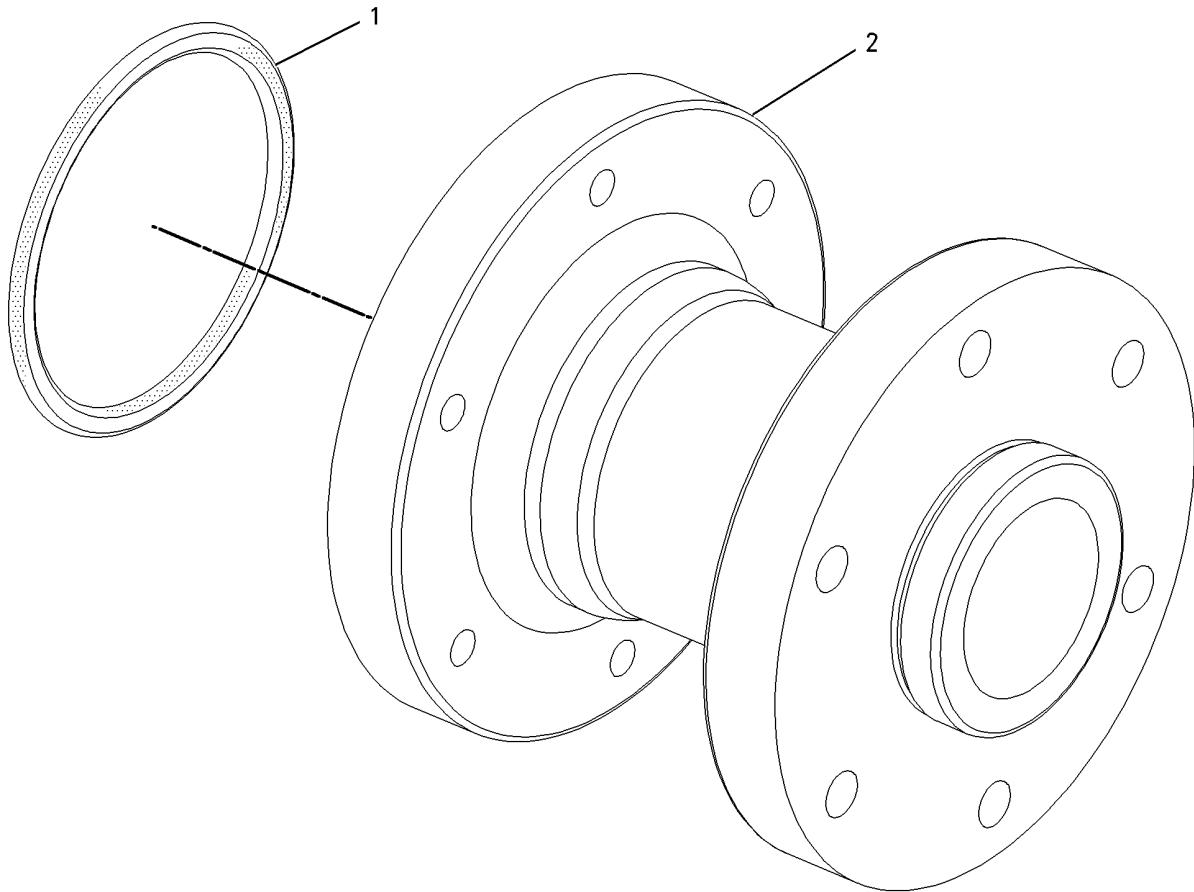

GRAPHIC #1

<END>

g00755882

COOLING SYSTEM

197-8107 ADAPTER GP-FAN

AN ATTACHMENT

SMCS-1356, 1359

i02505577

NOTE	REF NO	GRAPHIC REF	PART NUMBER	QTY	PART NAME						SEE PAGE
					1	2	3	4	5	6 (PRODUCT LEVEL)	
	1	1	9F-4446	1	SEAL-O-RING						
	2	1	130-5917	1	ADAPTER-FAN						

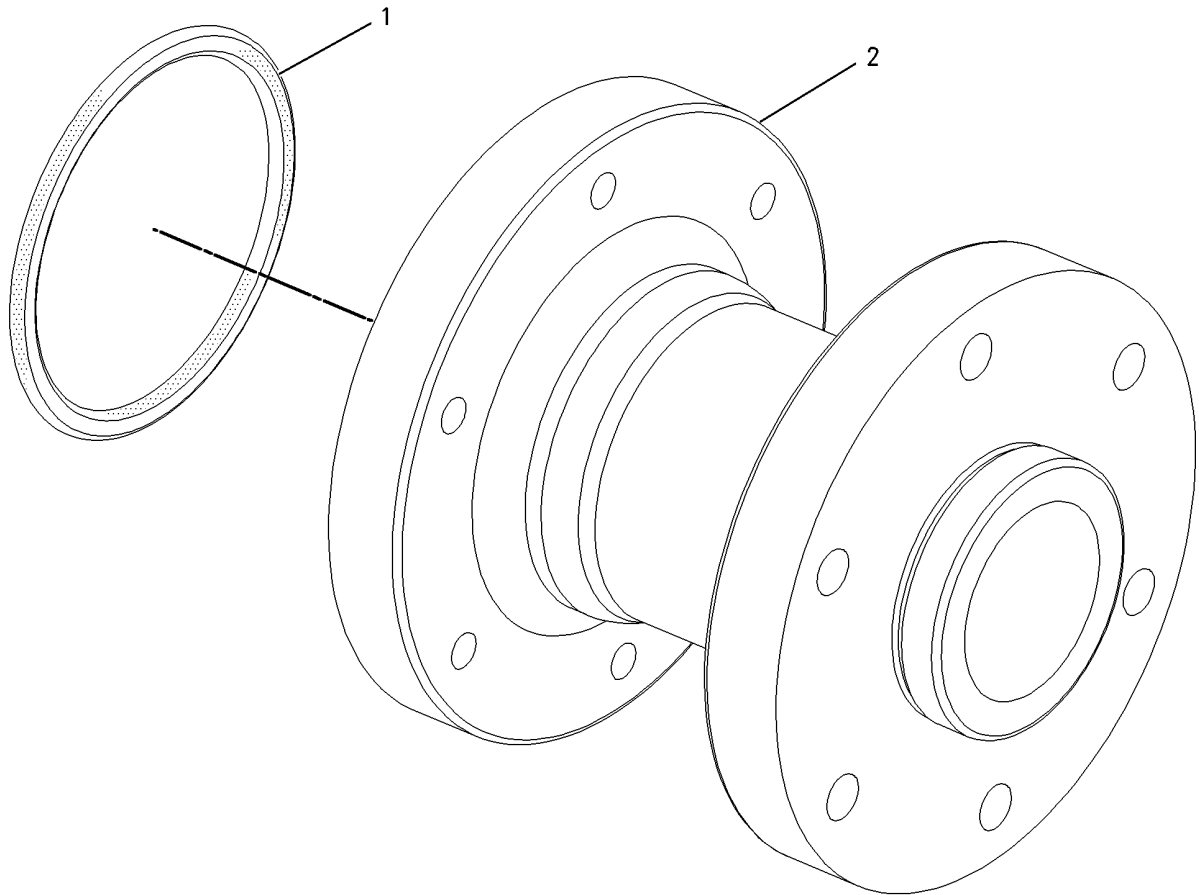

GRAPHIC #1

<END>

g00755888

COOLING SYSTEM

204-1528 CONNECTION GP-WATER

AN ATTACHMENT

SMCS-1380

i02547534

NOTE	REF NO	GRAPHIC REF	PART NUMBER	QTY	PART NAME						SEE PAGE
					1	2	3	4	5	6 (PRODUCT LEVEL)	
	1	1	069-4269	1	STEM						
	2	1	3D-2824	1	SEAL-O-RING						

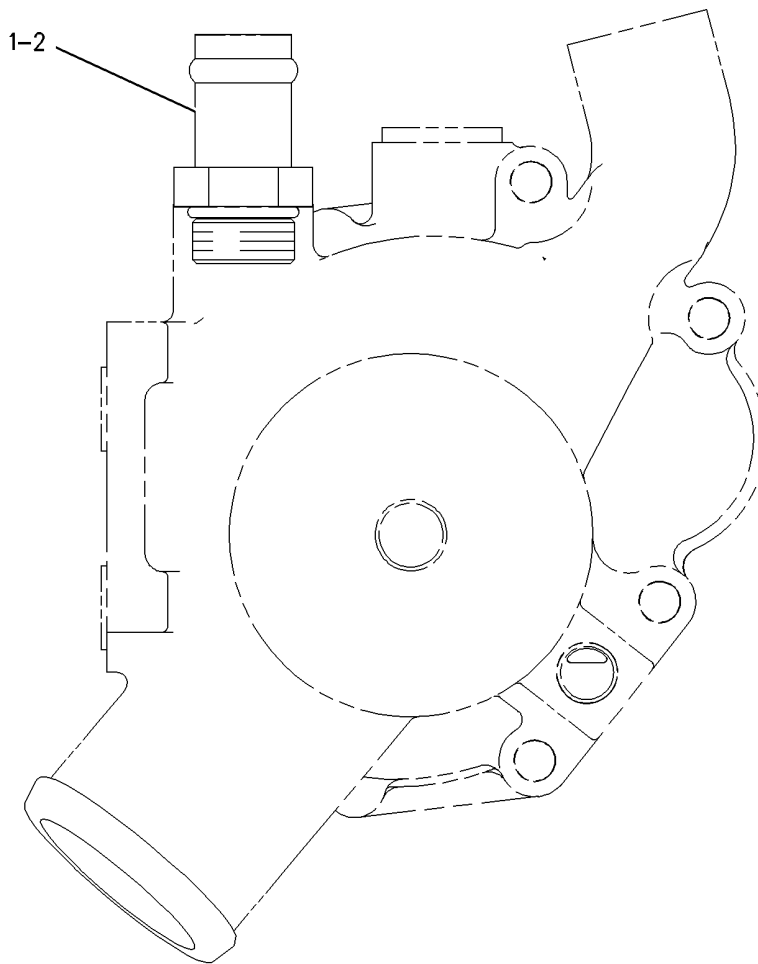

GRAPHIC #1

<END>

g00784420

COOLING SYSTEM

188-3826 COOLER GP-ENGINE OIL

PART OF 287-3653 ENGINE AR-CORE

SMCS-1378

i01988128

NOTE	REF NO	GRAPHIC REF	PART NUMBER	QTY	PART NAME						SEE PAGE
					1	2	3	4	5	6 (PRODUCT LEVEL)	
R	1	1	237-4956	1	CORE AS-OIL COOLER (ENGINE)						
	2	1	209-7293	1	GASKET						

R-REMFG PART MAY BE AVAILABLE

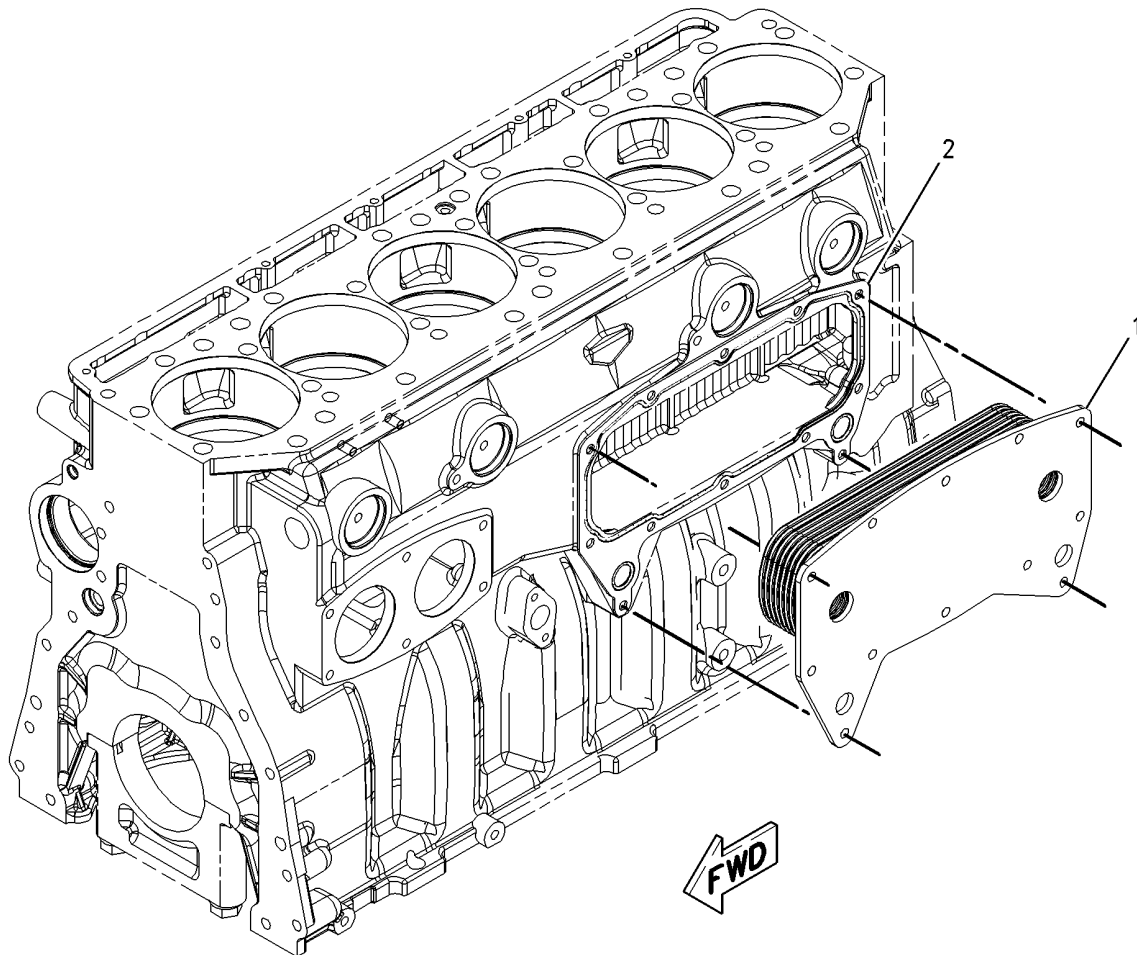

GRAPHIC #1

<END>

g00837749

COOLING SYSTEM

228-0780 COOLER GP-TRANSMISSION OIL

AN ATTACHMENT

SMCS-1375

i02504742

NOTE	REF NO	GRAPHIC REF	PART NUMBER	QTY	PART NAME						SEE PAGE
					1	2	3	4	5	6 (PRODUCT LEVEL)	
	1	1	2S-0795	2	GASKET						
	2	1	6F-7062	1	WASHER (12.7X19.05X1.83-MM THK)						
	3	1	8M-9307	1	PLUG-DRAIN (TRANSMISSION OIL COOLER)						
	4	1	8S-4304	1	BONNET-TMSN OIL COOLER						
R	5	1	127-5537	1	CORE AS (TRANSMISSION OIL)						
	6	1	167-0160	1	BRACKET						
	7	1	180-3907	1	SEAL-INTEGRAL						
	8	1	180-8420	1	BONNET						
	9	1	0S-1595	4	BOLT (1/2-13X1.25-IN)						
	10	1	3J-1907	1	SEAL-O-RING						
	11	1	3K-0360	1	SEAL-O-RING						
	12	1	5P-8245	4	WASHER-HARD (13.5X25.5X3-MM THK)						
M	13	1	6V-1819	1	BOLT (M10X1.5X100-MM)						
M	14	1	6V-3668	2	BOLT (M12X1.75X30-MM)						
	15	1	7M-8485	1	SEAL-O-RING						
M	16	1	8T-5030	2	BOLT (M10X1.5X120-MM)						
M	17	1	8T-7950	3	BOLT (M10X1.5X180-MM)						
	18	1	9S-4181	1	PLUG-O RING						
	19	1	9S-4185	1	PLUG						
	20	1	9S-4191	1	PLUG-O RING						
	21	1	9X-8873	2	BOLT (1/2-13X2.25-IN)						
	22	1	9X-8877	6	BOLT (1/2-13X5-IN)						
	23	1	198-3462	1	DIVERTER						

M-METRIC PART

R-REMG PART MAY BE AVAILABLE

COOLING SYSTEM

228-0780 COOLER GP-TRANSMISSION OIL (contd.)

i02504742

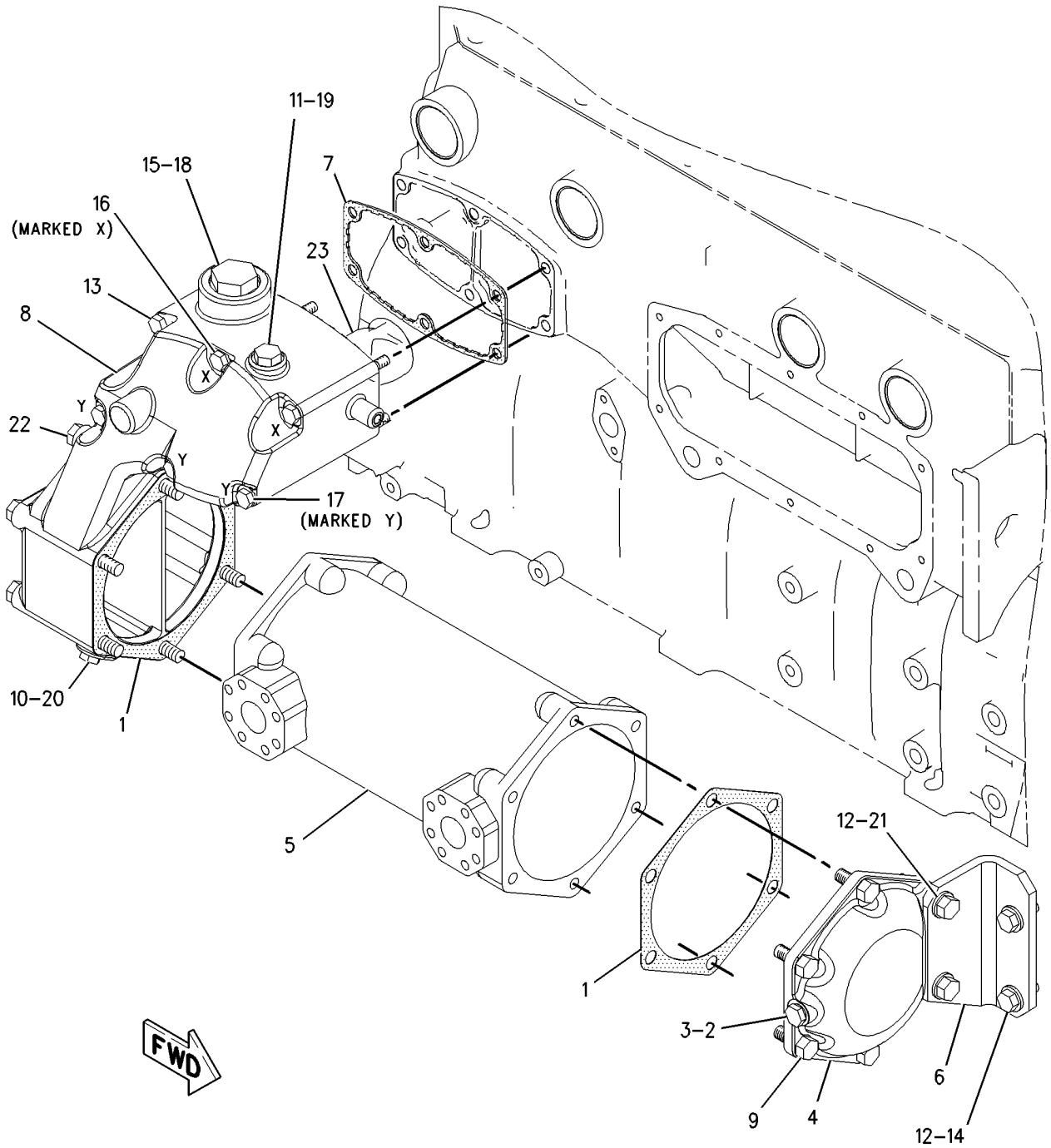

GRAPHIC #1

<END>

g00985692

COOLING SYSTEM

279-5445 COVER GP-MUFFLER EXHAUST ASPIRATION TUBE AN ATTACHMENT

SMCS-1378

i02504762

NOTE	REF NO	GRAPHIC REF	PART NUMBER	QTY	PART NAME						SEE PAGE
					1	2	3	4	5	6 (PRODUCT LEVEL)	
	1	1	8T-4896	2	WASHER-HARD (10.2X18.5X2.5-MM THK)						
	2	1	6H-6698	1	COVER						
	3	1	7W-2735	1	GASKET						
	4	1	4L-6454	2	BOLT (3/8-16X1-IN)						

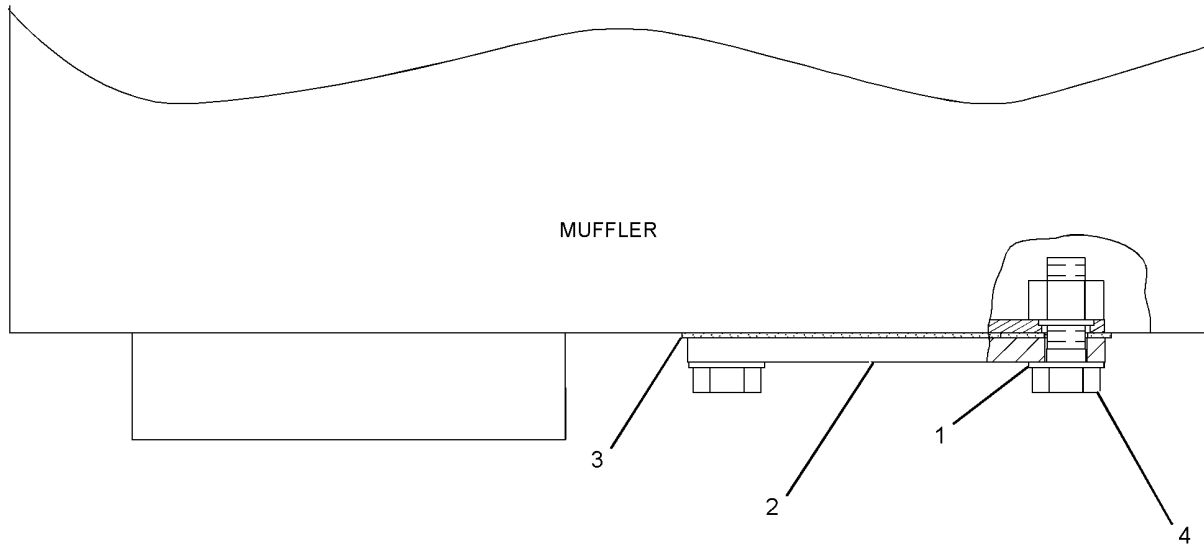

GRAPHIC #1

<END>

g01252417

COOLING SYSTEM

200-1213 ELBOW GP-WATER-WATER PUMP AN ATTACHMENT

SMCS-1380

i02178862

NOTE	REF NO	GRAPHIC REF	PART NUMBER	QTY	PART NAME						SEE PAGE
					1	2	3	4	5	6 (PRODUCT LEVEL)	
	1	1	195-7386	1	ELBOW						
	2	1	200-2258	1	GASKET						
	3	1	3K-0360	1	SEAL-O-RING						
M	4	1	6V-3940	2	BOLT (M8X1.25X25-MM)						
	5	1	9M-1974	2	WASHER-HARD (8.8X16X2-MM THK)						
	6	1	9S-4185	1	PLUG						

M-METRIC PART

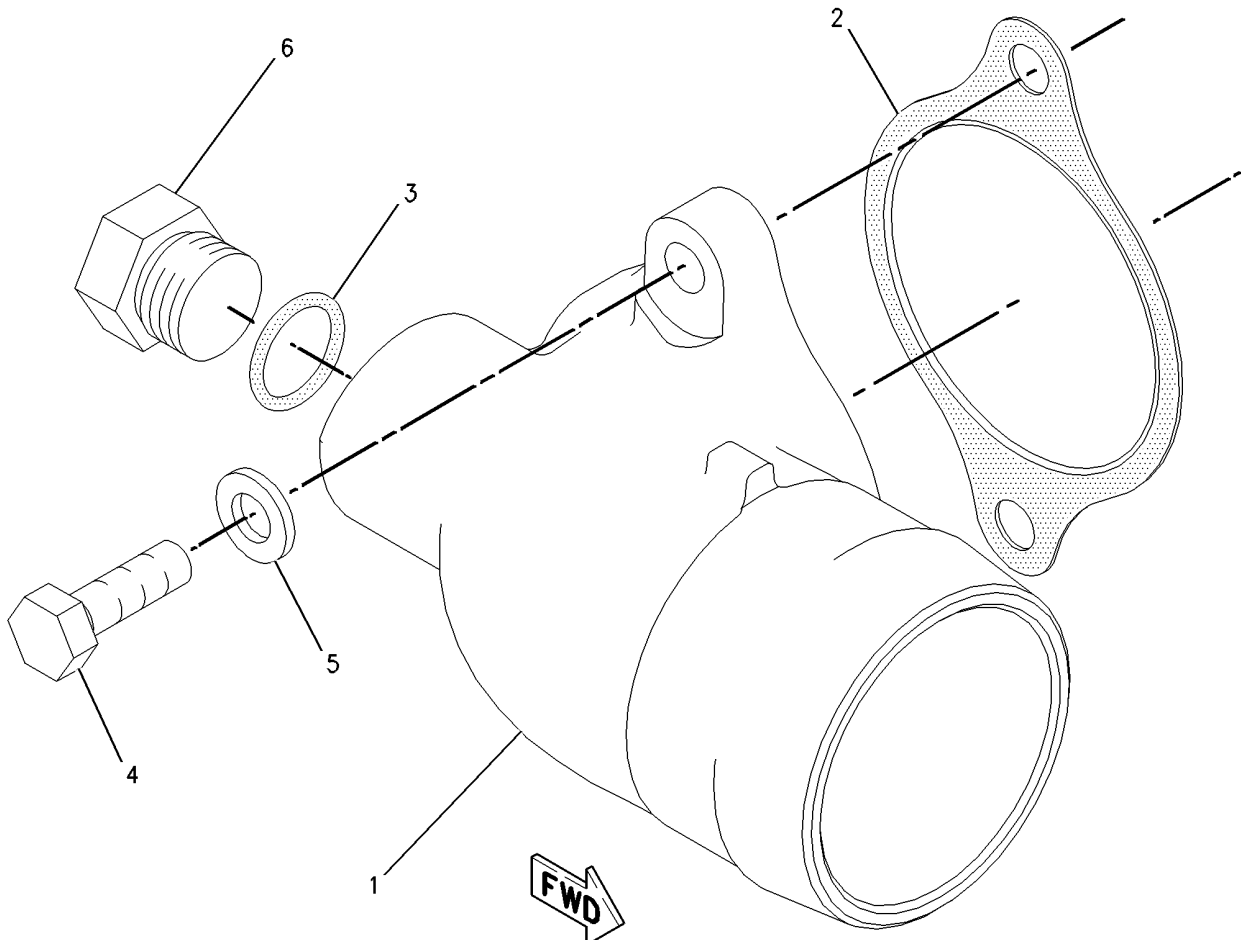

GRAPHIC #1

<END>

g00795408

COOLING SYSTEM

200-1215 ELBOW GP-WATER-WATER PUMP AN ATTACHMENT

SMCS-1380

i02271039

NOTE	REF NO	GRAPHIC REF	PART NUMBER	QTY	PART NAME						SEE PAGE
					1	2	3	4	5	6 (PRODUCT LEVEL)	
	1	1	200-2257	1	ELBOW						
	2	1	200-2258	1	GASKET						
	3	1	3K-0360	2	SEAL-O-RING						
M	4	1	6V-3940	2	BOLT (M8X1.25X25-MM)						
	5	1	9M-1974	2	WASHER-HARD (8.8X16X2-MM THK)						
	6	1	9S-4185	2	PLUG						

M-METRIC PART

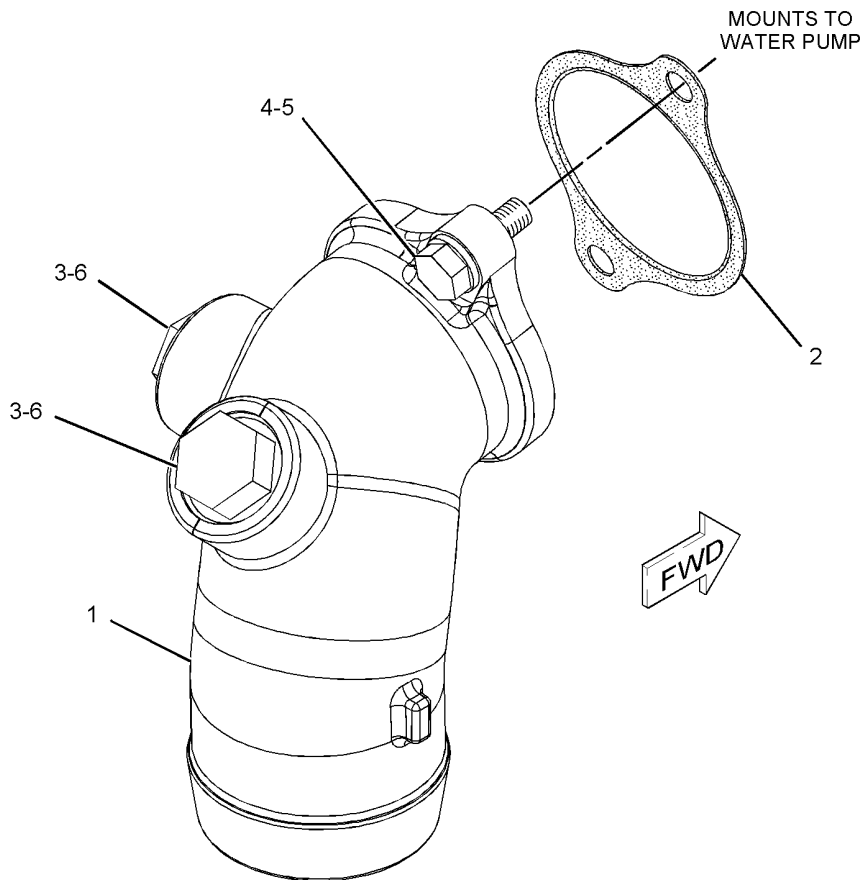

GRAPHIC #1

<END>

g01139621

COOLING SYSTEM

231-4545 ELBOW GP-WATER-WATER PUMP AN ATTACHMENT

SMCS-1380

i02292855

NOTE	REF NO	GRAPHIC REF	PART NUMBER	QTY	PART NAME						SEE PAGE
					1	2	3	4	5	6 (PRODUCT LEVEL)	
	1	1	200-2257	1	ELBOW						
	2	1	200-2258	1	GASKET						
	3	1	3K-0360	2	SEAL-O-RING						
M	4	1	6V-3940	2	BOLT (M8X1.25X25-MM)						
	5	1	9M-1974	2	WASHER-HARD (8.8X16X2-MM THK)						
	6	1	9S-4185	2	PLUG						

M-METRIC PART

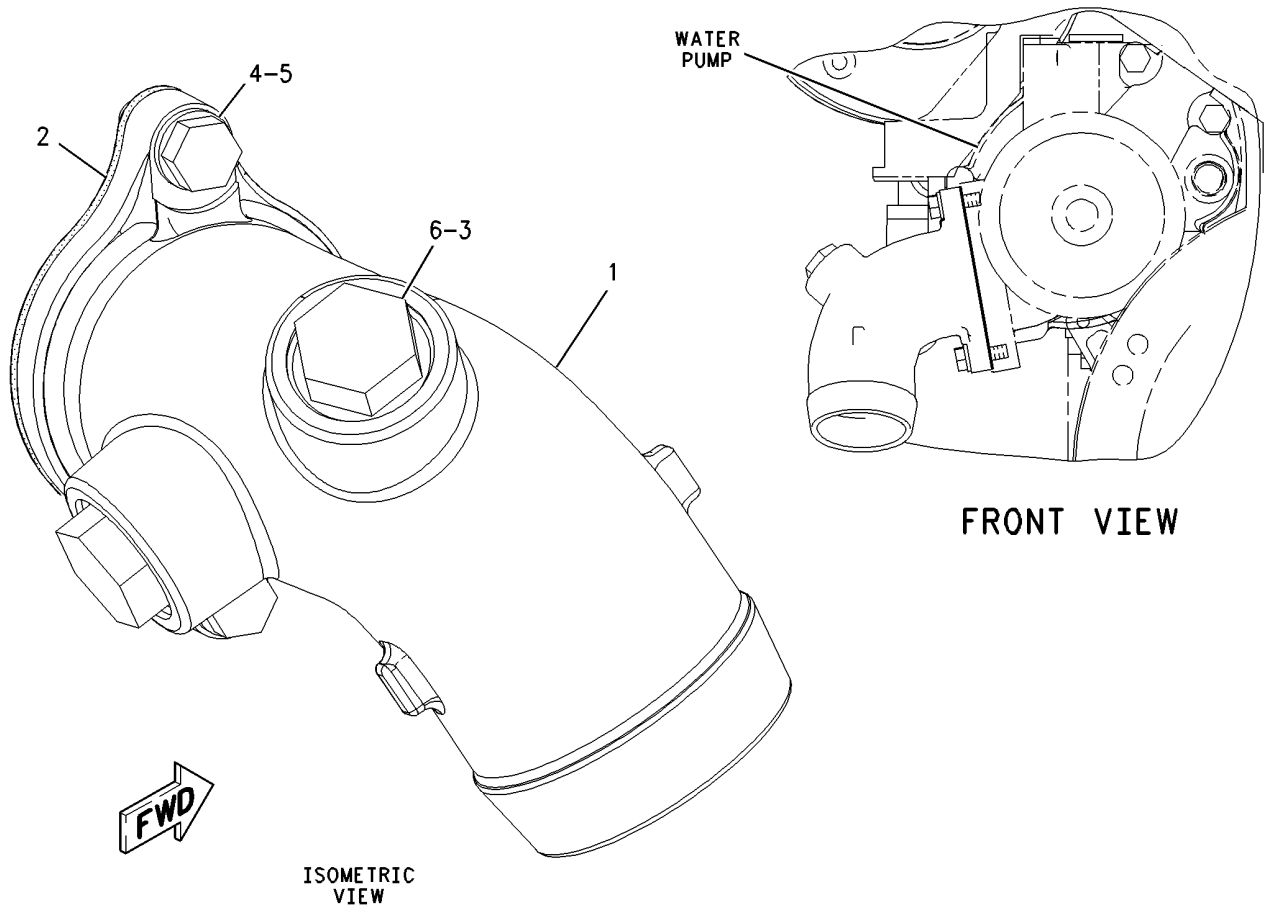

GRAPHIC #1

<END>

g00952475

COOLING SYSTEM

4N-2569 FAN GP-BLOWER

AN ATTACHMENT

SMCS-1356, 1360

i02549950

NOTE	REF NO	GRAPHIC REF	PART NUMBER	QTY	PART NAME						SEE PAGE
					1	2	3	4	5	6 (PRODUCT LEVEL)	
	1	1	4N-2571	1	SPIDER AS-FAN (6 BLADE)						
	2	1	8T-2502	6	BOLT (3/8-16X1.125-IN)						
	3	1	8T-4896	6	WASHER-HARD (10.2X18.5X2.5-MM THK)						

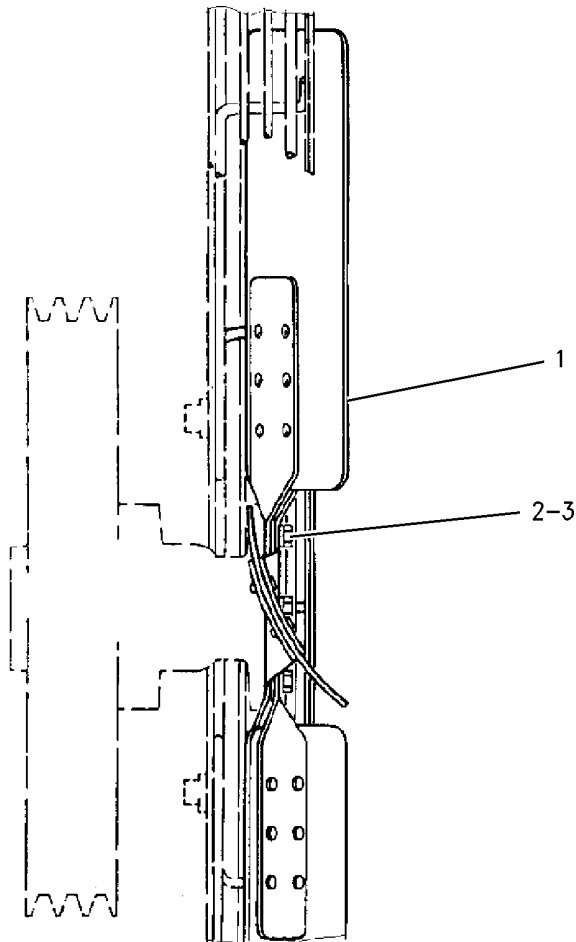

GRAPHIC #1

<END>

g00727447

COOLING SYSTEM

7C-7463 FAN GP-BLOWER

AN ATTACHMENT

SMCS-1356, 1360

i02505110

NOTE	REF NO	GRAPHIC REF	PART NUMBER	QTY	PART NAME						SEE PAGE
					1	2	3	4	5	6 (PRODUCT LEVEL)	
	1	1	7C-7464	1	SPIDER AS (6-BLADE)						
	2	1	8T-2502	6	BOLT (3/8-16X1.125-IN)						
	3	1	8T-4896	6	WASHER-HARD (10.2X18.5X2.5-MM THK)						

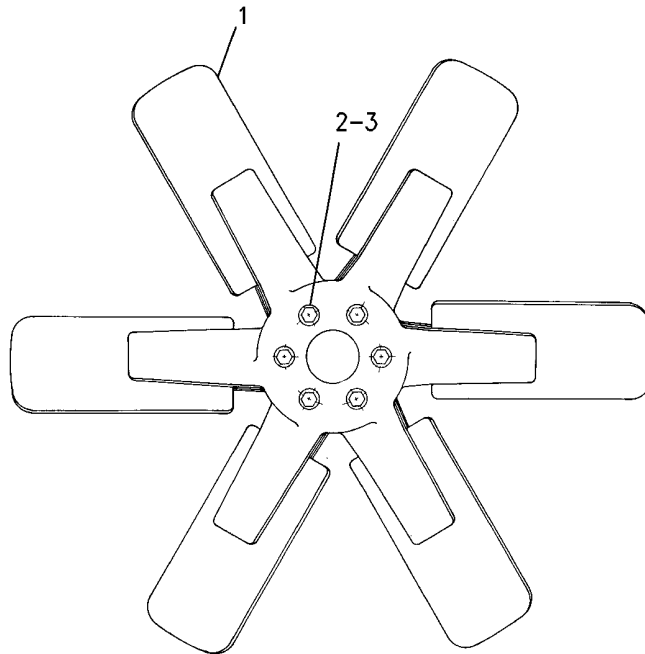

GRAPHIC #1

<END>

g00937380

COOLING SYSTEM

197-8110 FAN GP-BLOWER

AN ATTACHMENT

SMCS-1356, 1360

i02505579

NOTE	REF NO	GRAPHIC REF	PART NUMBER	QTY	PART NAME						SEE PAGE
					1	2	3	4	5	6 (PRODUCT LEVEL)	
	1	1	OS-1591	6	BOLT (3/8-16X1.5-IN)						
	2	1	7C-4624	1	SPIDER AS (8-BLADE)						
	3	1	5M-2894	6	WASHER-HARD (10.2X18.5X2.5-MM THK)						

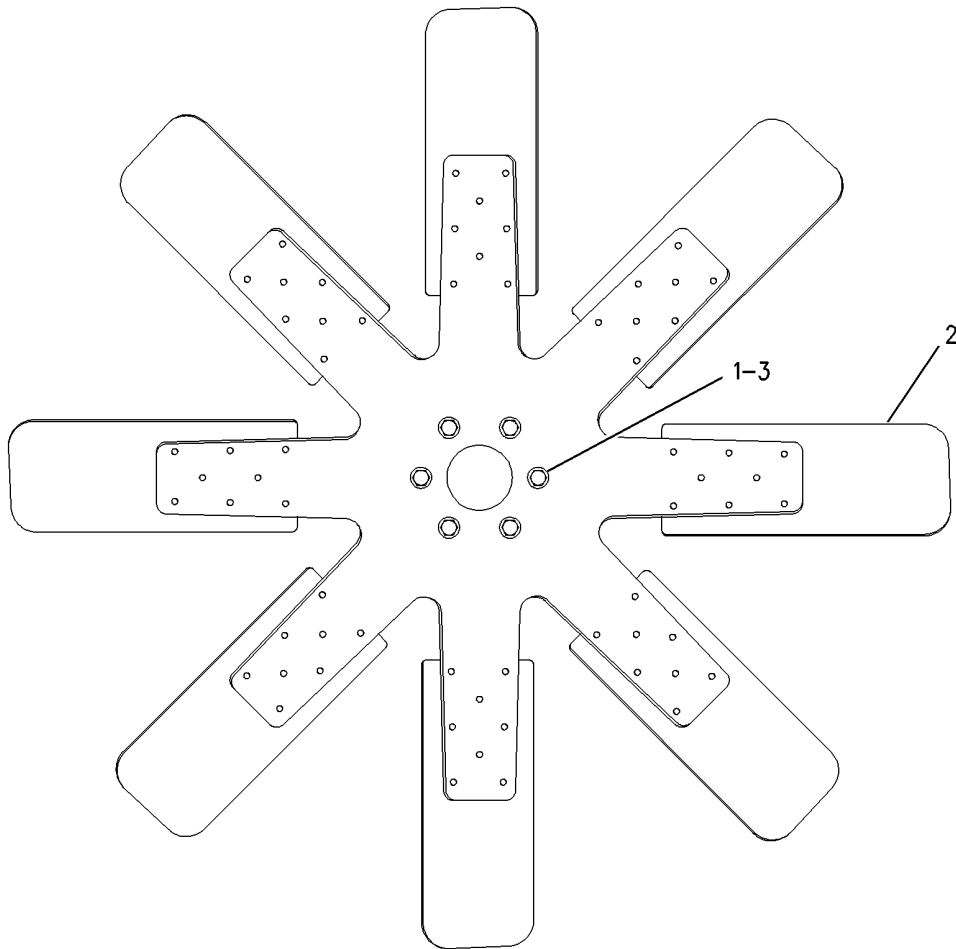

GRAPHIC #1

<END>

g00754381

COOLING SYSTEM

198-7626 FAN GP-BLOWER

AN ATTACHMENT

SMCS-1356, 1360

i02505580

NOTE	REF NO	GRAPHIC REF	PART NUMBER	QTY	PART NAME						SEE PAGE
					1	2	3	4	5	6 (PRODUCT LEVEL)	
	1	1	104-6413	1	SPIDER AS (6-BLADE)						
	2	1	1A-2029	6	BOLT (3/8-16X1.125-IN)						
	3	1	5M-2894	6	WASHER-HARD (10.2X18.5X2.5-MM THK)						

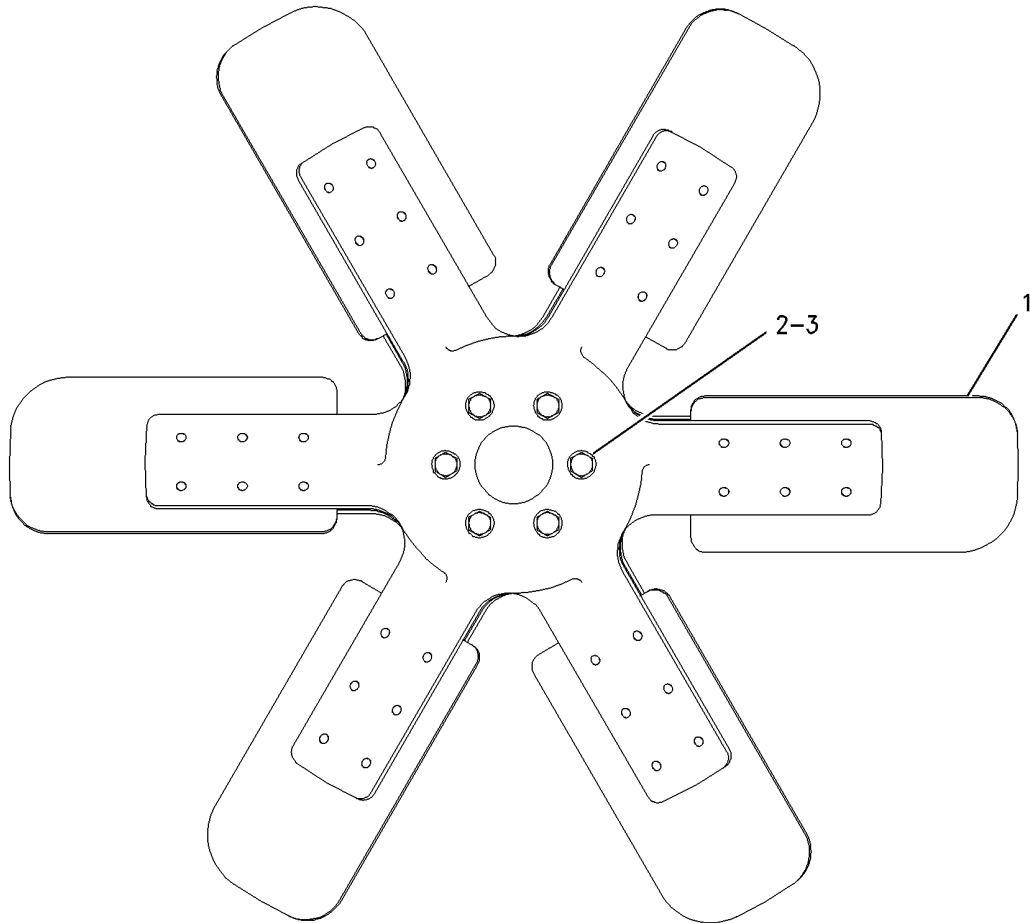

GRAPHIC #1

<END>

g00754388

COOLING SYSTEM

228-4311 FAN GP-BLOWER

AN ATTACHMENT

SMCS-1356, 1360

i02509970

NOTE	REF NO	GRAPHIC REF	PART NUMBER	QTY	PART NAME						SEE PAGE
					1	2	3	4	5	6 (PRODUCT LEVEL)	
	1	1	9F-4446	1	SEAL-O-RING						
	2	1	131-8154	1	ADAPTER-FAN						
	3	1	4N-2571	1	SPIDER AS-FAN (6 BLADES)						
	4	1	4L-6459	6	BOLT (3/8-16X2.5-IN)						
	5	1	8T-4896	6	WASHER-HARD (10.2X18.5X2.5-MM THK)						
	6	1	230-2549	1	SPACER						

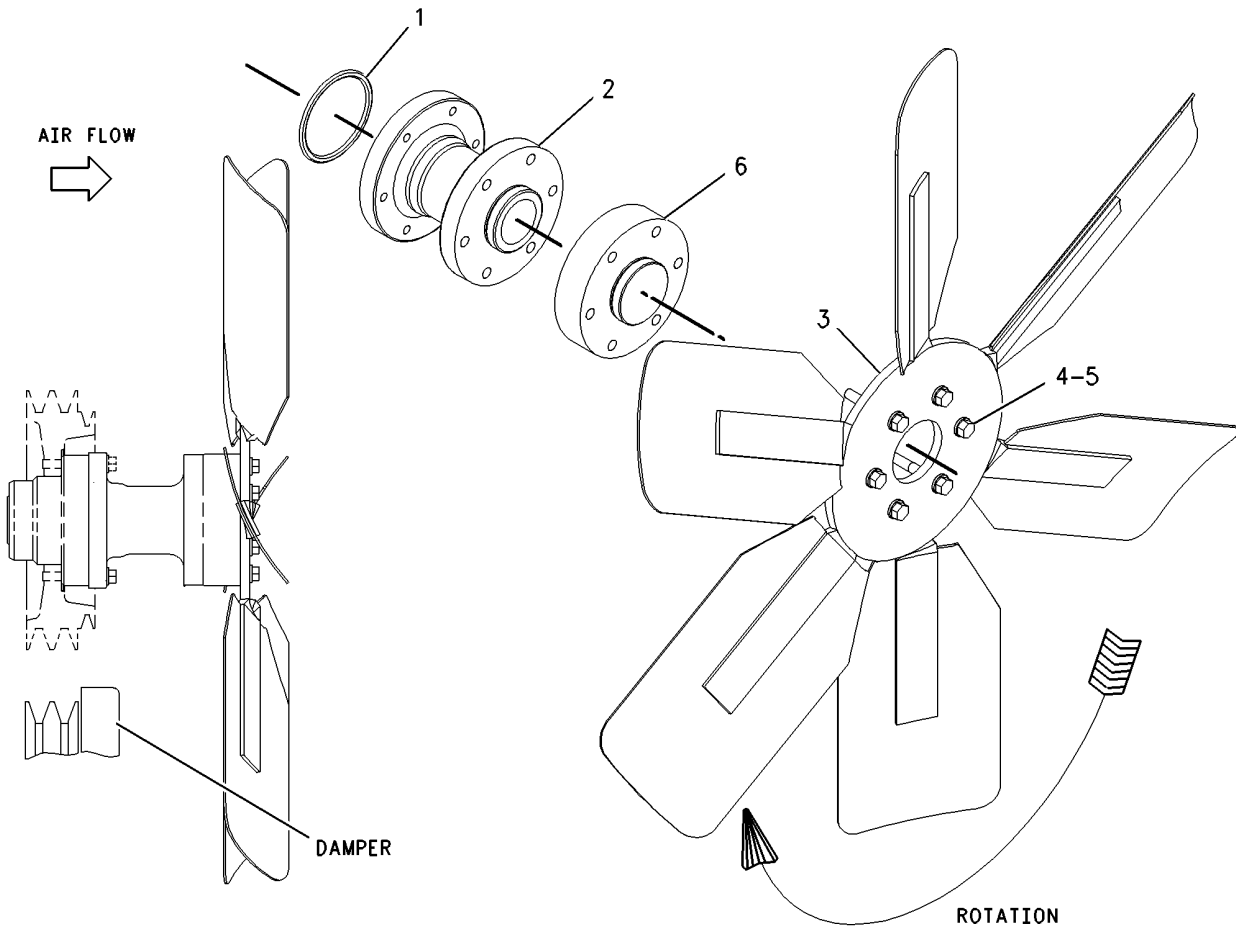

GRAPHIC #1

<END>

g01004526

COOLING SYSTEM

291-6079 FAN GP-BLOWER

FOR USE WITH 253-7179-PAGE 252
AN ATTACHMENT

SMCS-1356, 1360

i02549748

NOTE	REF NO	GRAPHIC REF	PART NUMBER	QTY	PART NAME						SEE PAGE
					1	2	3	4	5	6 (PRODUCT LEVEL)	
	1	1	9F-4446	1	SEAL-O-RING						
	2	1	197-8108	1	ADAPTER-FAN						
	3	1	230-2549	1	SPACER						
	4	1	291-6080	1	SPIDER AS (BLOWER FAN)						
	5	1	4L-6459	6	BOLT (3/8-16X2.5-IN)						
	6	1	8T-4896	6	WASHER-HARD (10.2X18.5X2.5-MM THK)						

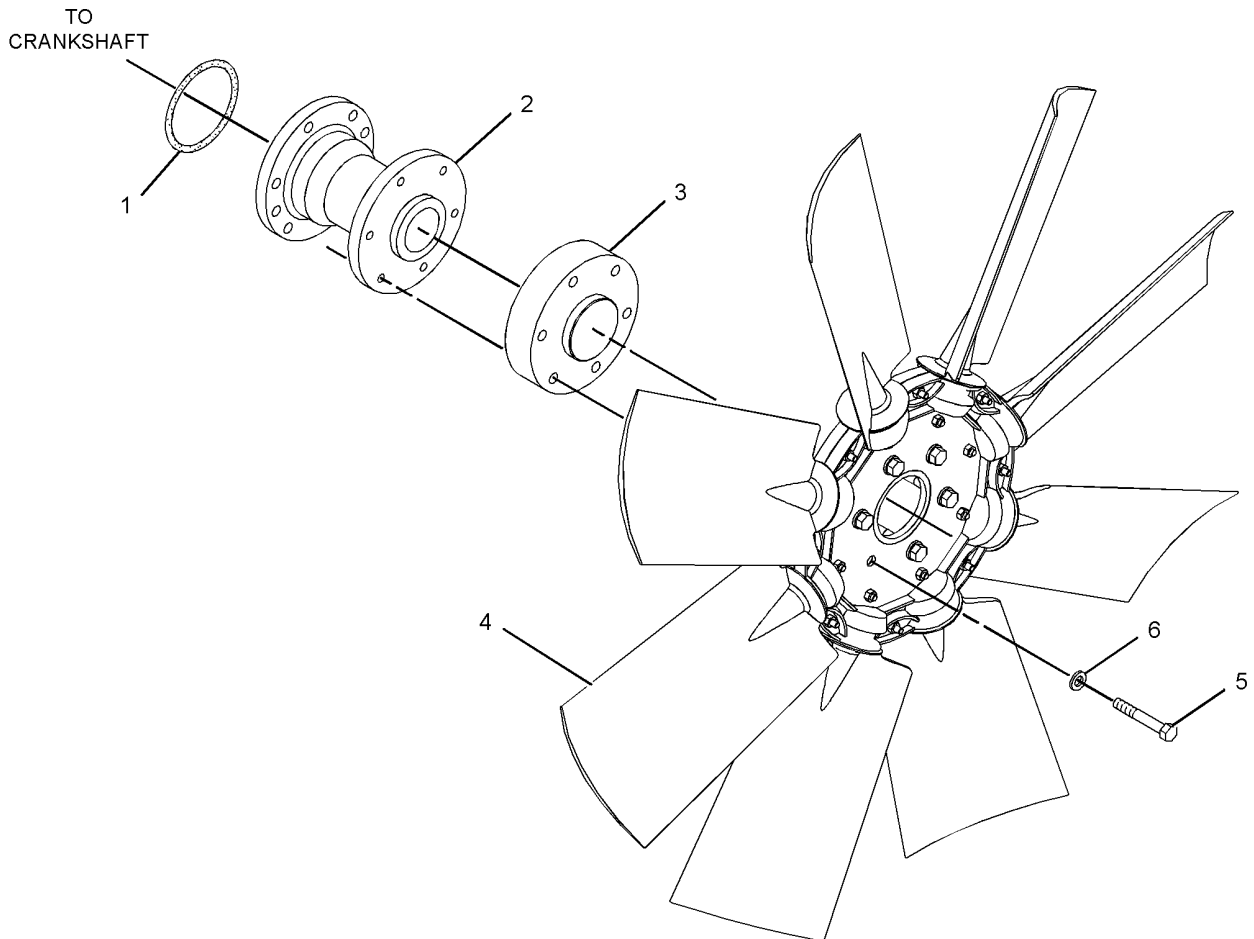

GRAPHIC #1

<END>

g01277370

COOLING SYSTEM

292-1377 FAN GP-BLOWER

AN ATTACHMENT

SMCS-1356, 1360

i02549710

NOTE	REF NO	GRAPHIC REF	PART NUMBER	QTY	PART NAME						SEE PAGE
					1	2	3	4	5	6 (PRODUCT LEVEL)	
	1	1	291-6080	1	SPIDER AS (BLOWER FAN)						
	2	1	4L-6459	6	BOLT (3/8-16X2.5-IN)						
	3	1	8T-4896	6	WASHER-HARD (10.2X18.5X2.5-MM THK)						

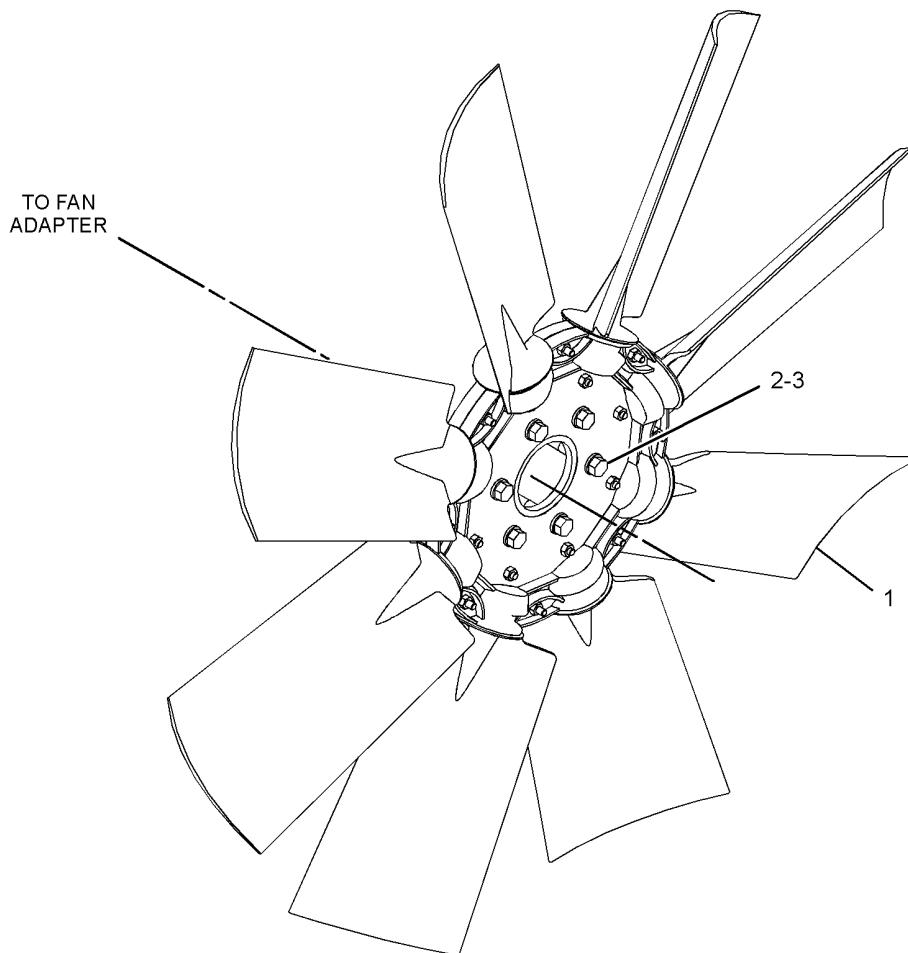

GRAPHIC #1

<END>

g01277320

COOLING SYSTEM

4N-2570 FAN GP-SUCTION

838.2 MM (33 INCH)
AN ATTACHMENT

SMCS-1356

i01821431

NOTE	REF NO	GRAPHIC REF	PART NUMBER	QTY	PART NAME						SEE PAGE
					1	2	3	4	5	6 (PRODUCT LEVEL)	
	1	1	4N-2572	1	SPIDER AS-FAN (6 BLADE)						
	2	1	8T-2502	6	BOLT (3/8-16X1.125 IN)						
	3	1	8T-4896	6	WASHER-HARD (10.2X18.5X2.5MM THK)						

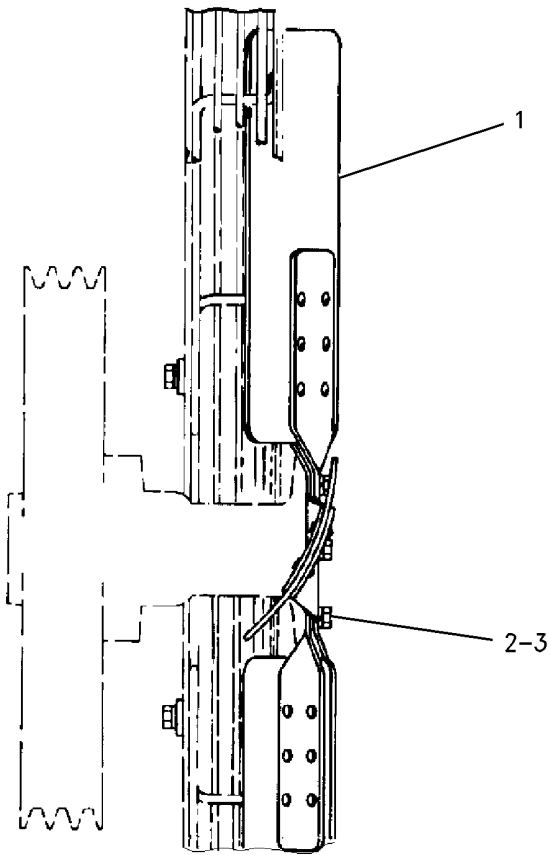

RIGHT SIDE VIEW

GRAPHIC #1

<END>

g00787102

COOLING SYSTEM

135-2036 FAN GP-SUCTION

AN ATTACHMENT

SMCS-1356

i02505566

NOTE	REF NO	GRAPHIC REF	PART NUMBER	QTY	PART NAME						SEE PAGE
					1	2	3	4	5	6 (PRODUCT LEVEL)	
	1	1	9L-5958	1	SPIDER AS-FAN (8-BLADE)						
	2	1	1A-2029	6	BOLT (3/8-16X1.125-IN)						
	3	1	5M-2894	6	WASHER-HARD (10.2X18.5X2.5-MM THK)						

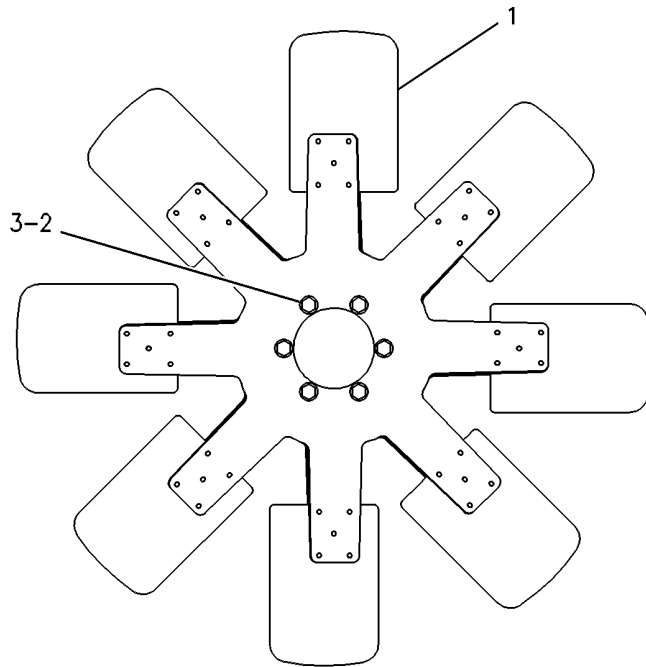

GRAPHIC #1

<END>

g00261318

COOLING SYSTEM

197-8109 FAN GP-SUCTION

AN ATTACHMENT

SMCS-1356

i02457292

NOTE	REF NO	GRAPHIC REF	PART NUMBER	QTY	PART NAME						SEE PAGE
					1	2	3	4	5	6 (PRODUCT LEVEL)	
	1	1	7C-4625	1	SPIDER AS-FAN (8-BLADE)						
	2	1	0S-1591	6	BOLT (3/8-16X1.5-IN)						
	3	1	5M-2894	6	WASHER-HARD (10.2X18.5X2.5-MM THK)						

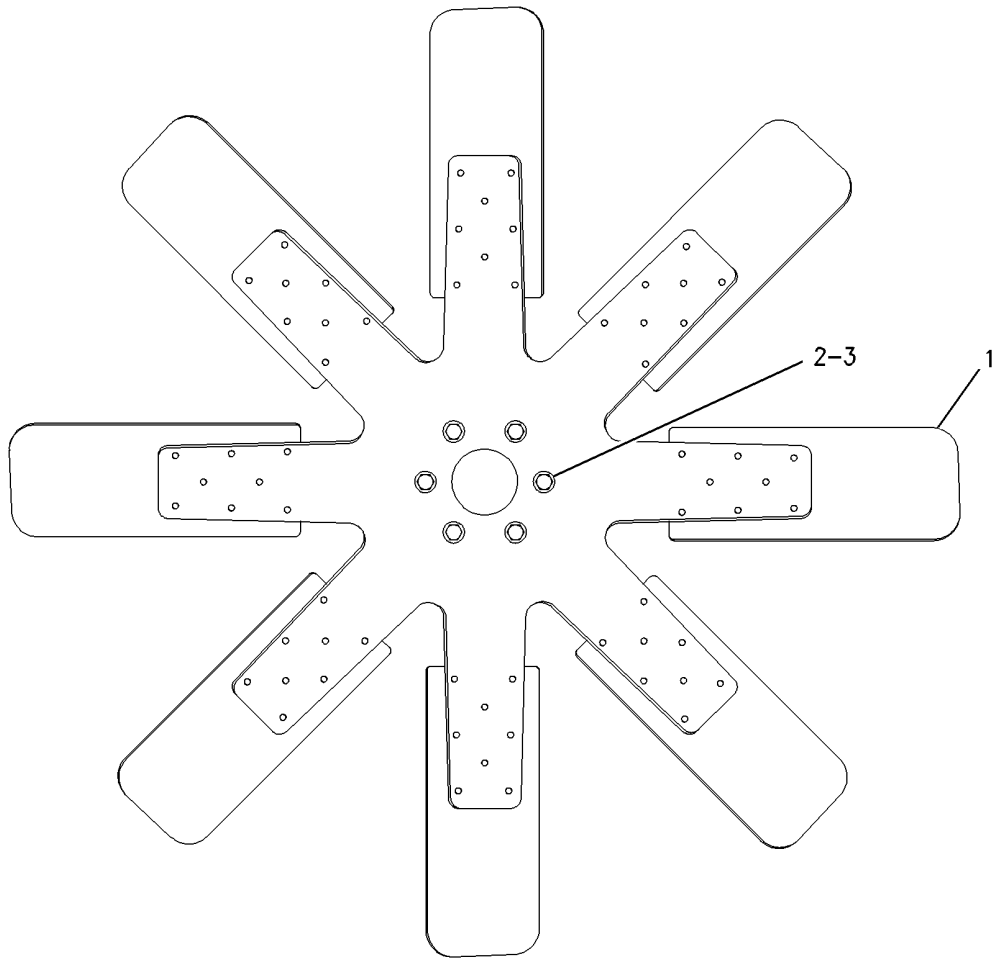

GRAPHIC #1

<END>

g00754377

COOLING SYSTEM

198-7625 FAN GP-SUCTION

660.4 MM (26 INCH)
AN ATTACHMENT

SMCS-1356

i02250370

NOTE	REF NO	GRAPHIC REF	PART NUMBER	QTY	PART NAME						SEE PAGE
					1	2	3	4	5	6 (PRODUCT LEVEL)	
	1	1	104-6414	1	SPIDER AS-SUCTION FAN (6-BLADE)						
	2	1	1A-2029	6	BOLT (3/8-16X1.125-IN)						
	3	1	5M-2894	6	WASHER-HARD (10.2X18.5X2.5-MM THK)						

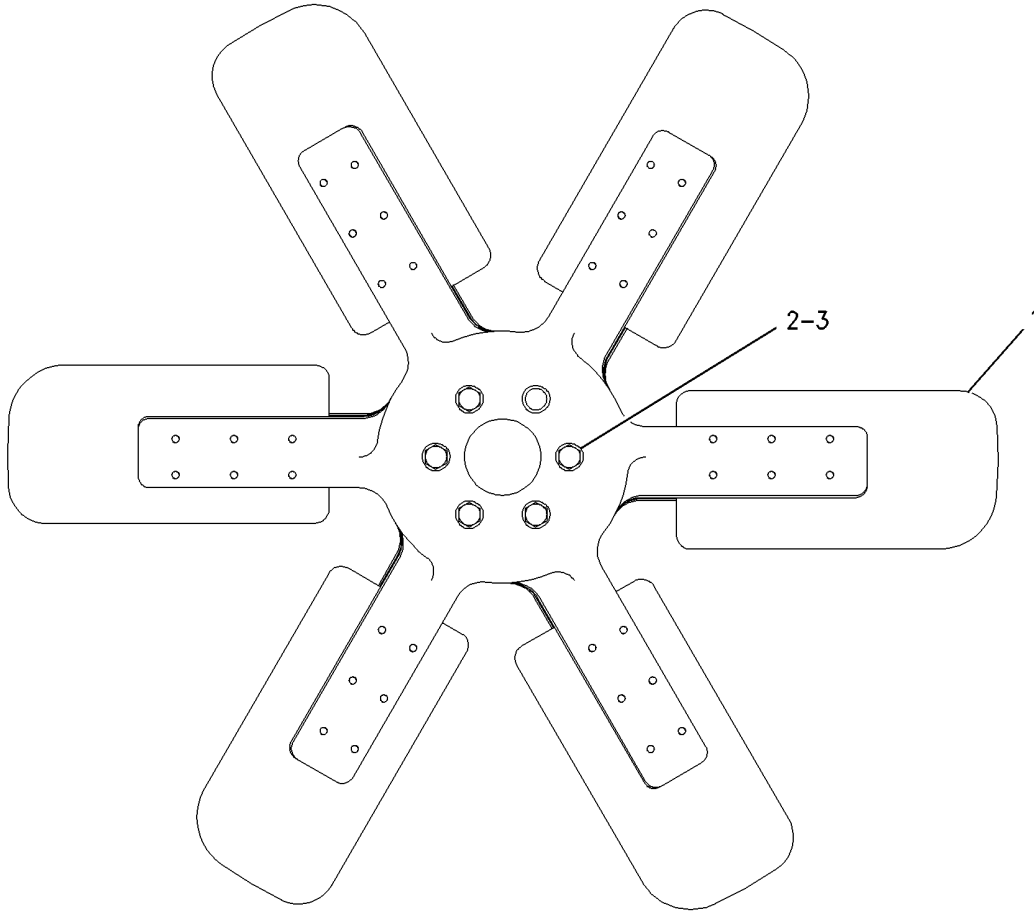

GRAPHIC #1

<END>

g00754385

COOLING SYSTEM

228-4312 FAN GP-SUCTION

AN ATTACHMENT

SMCS-1356

i02509971

NOTE	REF NO	GRAPHIC REF	PART NUMBER	QTY	PART NAME						SEE PAGE
					1	2	3	4	5	6 (PRODUCT LEVEL)	
	1	1	4N-2572	1	SPIDER AS-FAN (6-BLADE)						
	2	1	9F-4446	1	SEAL-O-RING						
	3	1	131-8149	1	ADAPTER-FAN						
	4	1	230-2549	1	SPACER						
	5	1	4L-6459	6	BOLT (3/8-16X2.5-IN)						
	6	1	8T-4896	6	WASHER-HARD (10.2X18.5X2.5-MM THK)						

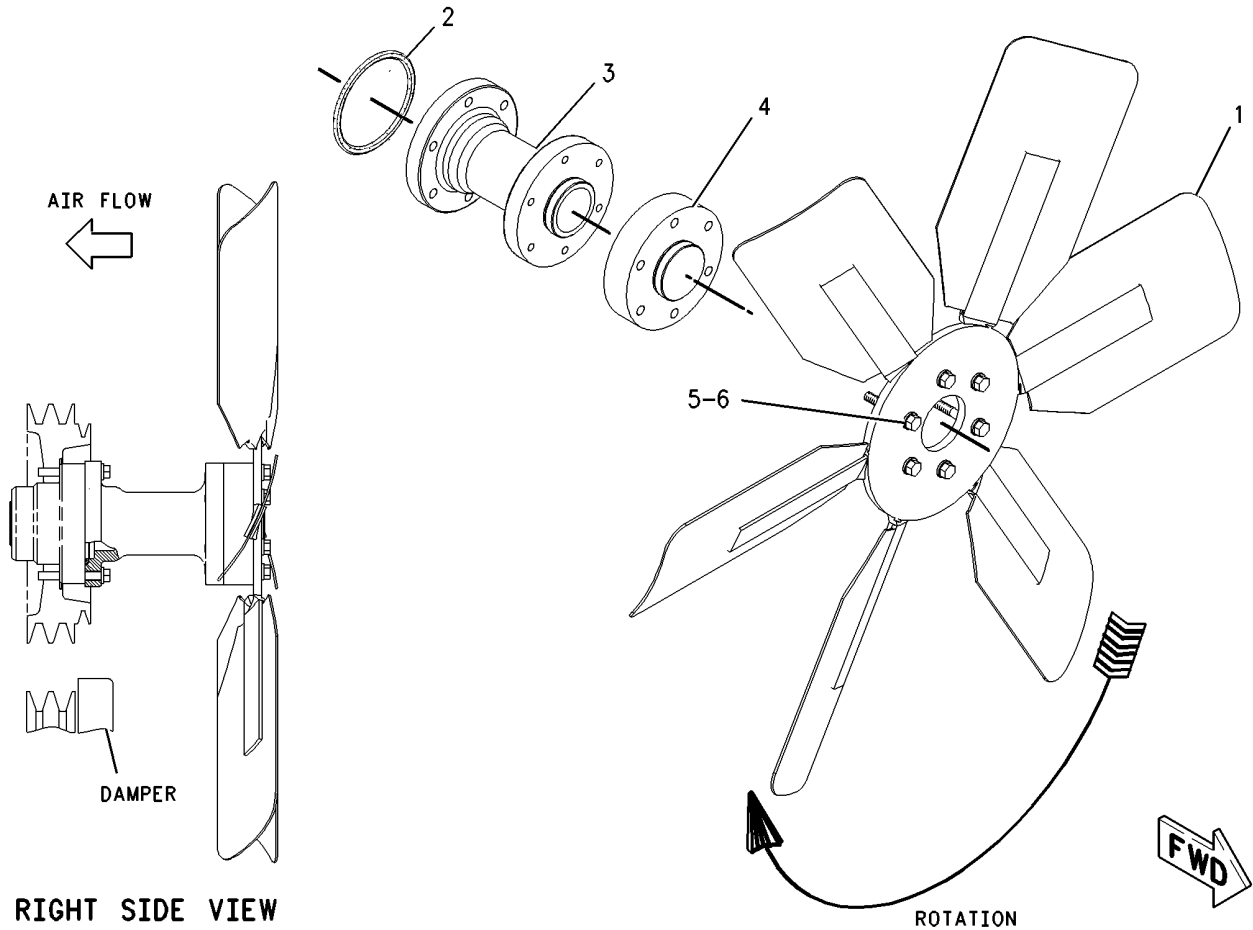

RIGHT SIDE VIEW

GRAPHIC #1

<END>

g01004487

COOLING SYSTEM

291-6077 FAN GP-SUCTION

FOR USE WITH 253-7179-PAGE 252
AN ATTACHMENT

SMCS-1356

i02549863

NOTE	REF NO	GRAPHIC REF	PART NUMBER	QTY	PART NAME						SEE PAGE
					1	2	3	4	5	6 (PRODUCT LEVEL)	
	1	1	9F-4446	1	SEAL-O-RING						
	2	1	131-8149	1	ADAPTER-FAN						
	3	1	230-2549	1	SPACER						
	4	1	291-6078	1	SPIDER AS						
	5	1	4L-6459	6	BOLT (3/8-16X2.5-IN)						
	6	1	8T-4896	6	WASHER-HARD (10.2X18.5X2.5-MM THK)						

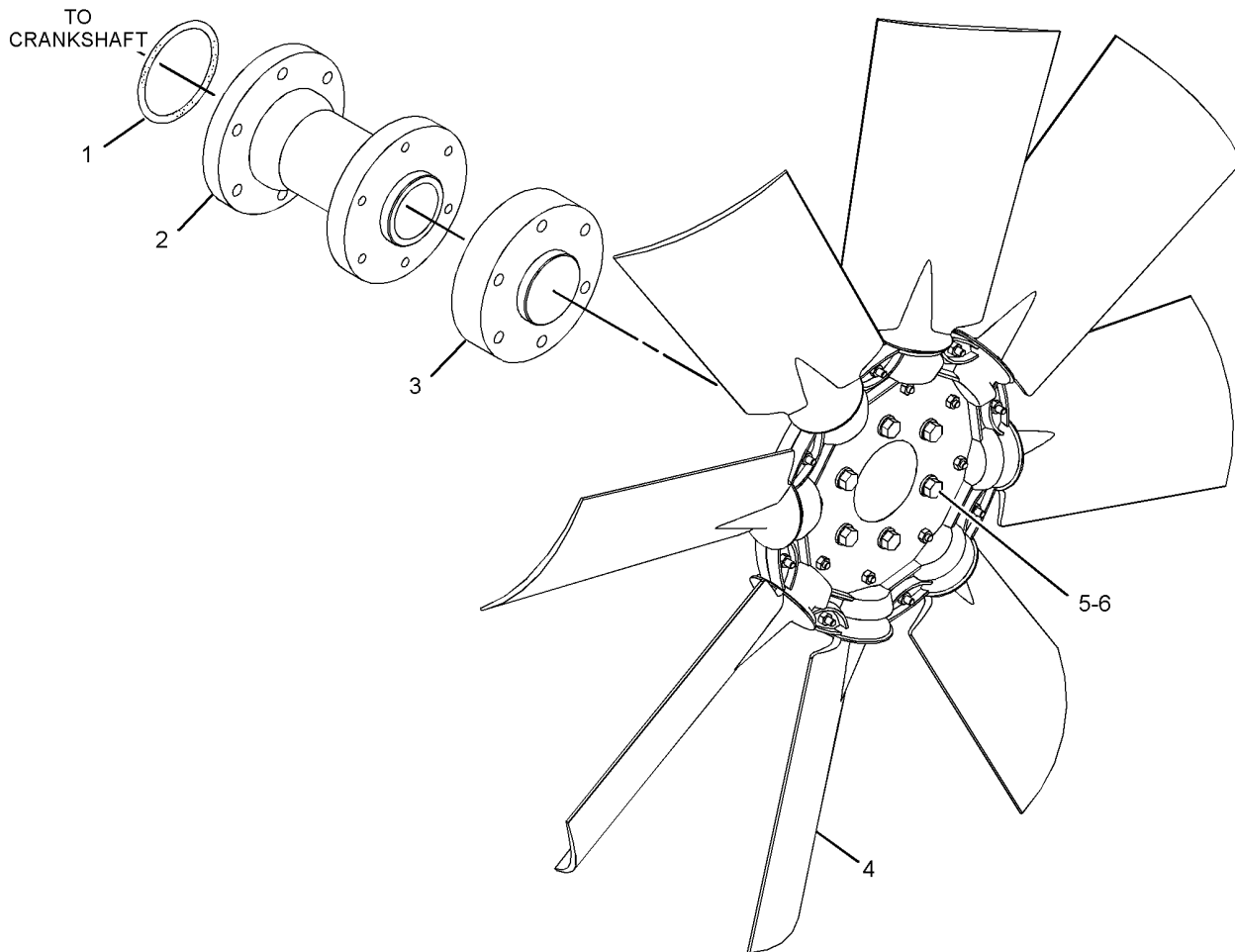

GRAPHIC #1

<END>

g01277424

COOLING SYSTEM

292-1376 FAN GP-SUCTION

AN ATTACHMENT

SMCS-1356

i02549734

NOTE	REF NO	GRAPHIC REF	PART NUMBER	QTY	PART NAME						SEE PAGE
					1	2	3	4	5	6 (PRODUCT LEVEL)	
	1	1	291-6078	1	SPIDER AS						
	2	1	4L-6459	6	BOLT (3/8-16X2.5-IN)						
	3	1	8T-4896	6	WASHER-HARD (10.2X18.5X2.5-MM THK)						

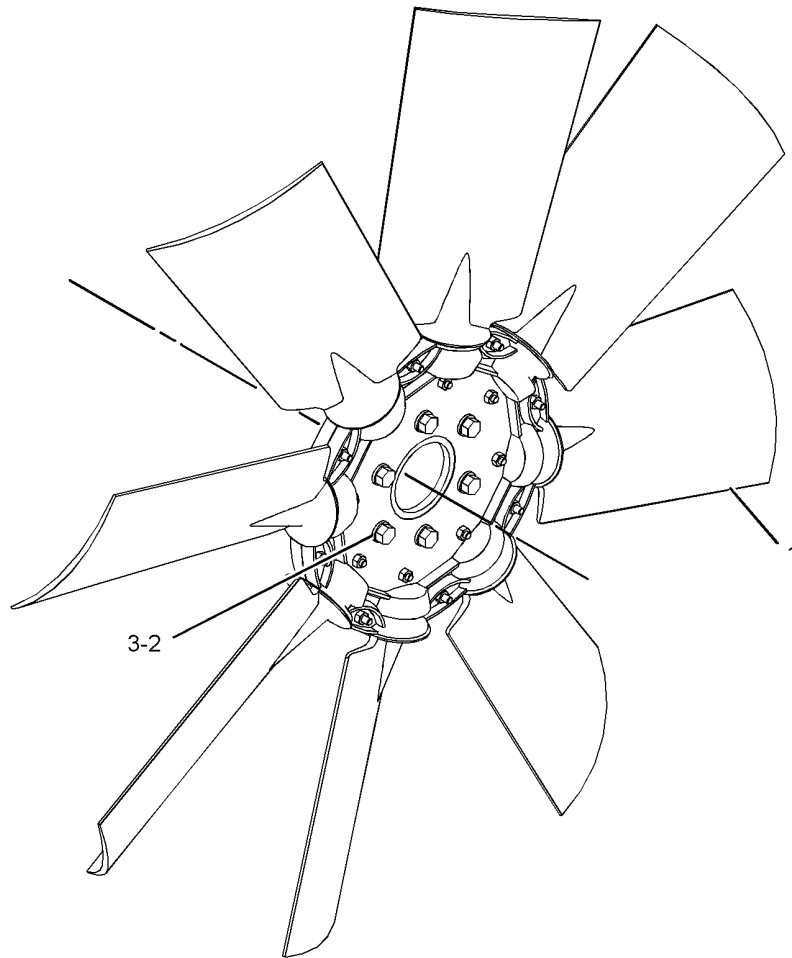

GRAPHIC #1

<END>

g01277323

COOLING SYSTEM

228-4333 GUARD GP-RADIATOR

AN ATTACHMENT

SMCS-7155

i02509974

NOTE	REF NO	GRAPHIC REF	PART NUMBER	QTY	PART NAME						SEE PAGE
					1	2	3	4	5	6 (PRODUCT LEVEL)	
	1	1	7C-8629	1	FLANGE AS-DUCT						
	2	1	199-7854	8	SPACER (11.8X20X45-MM THK)						
	3	1	5P-4116	8	WASHER-HARD (8.8X20.5X2-MM THK)						
M	4	1	8T-6870	8	BOLT (M8X1.25X70-MM)						

M-METRIC PART

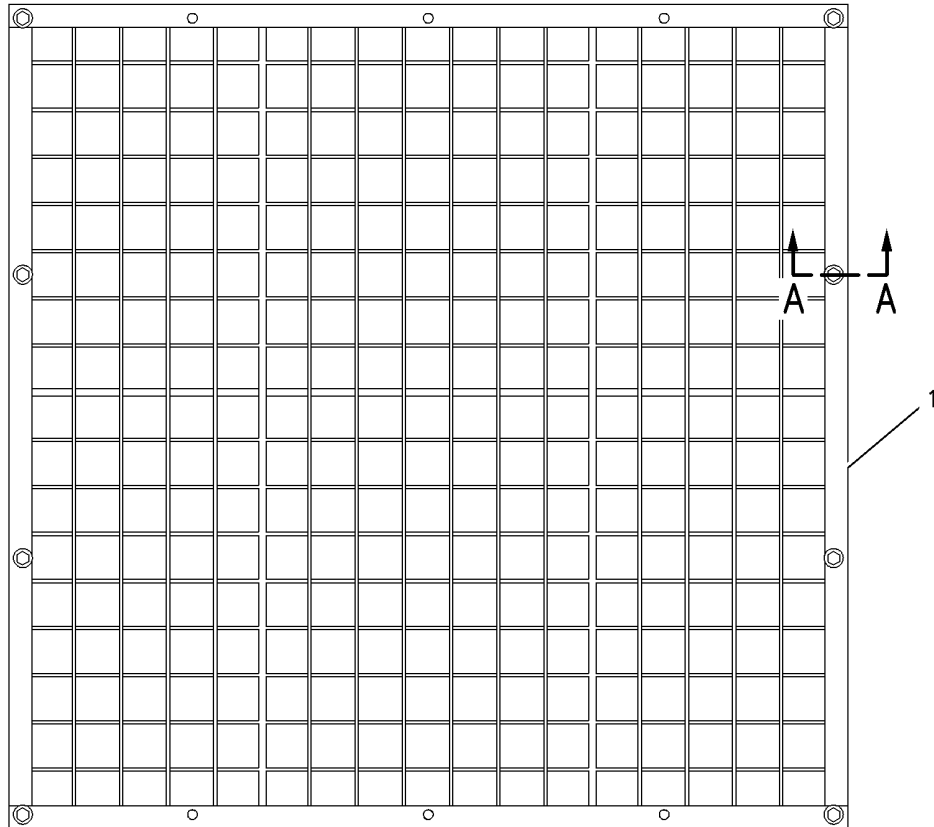

FRONT VIEW

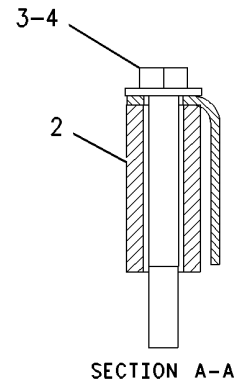

GRAPHIC #1

<END>

g00989291

COOLING SYSTEM

210-6184 LINES GP-WATER DUAL THERMOSTAT, PROVIDES FORWARD OUTLET AN ATTACHMENT

SMCS-1355, 1380, 1393

i02597415

NOTE	REF NO	GRAPHIC REF	PART NUMBER	QTY	PART NAME						SEE PAGE
					1	2	3	4	5	6 (PRODUCT LEVEL)	
	1	1	247-7133	1	REGULATOR-WATER TEMPERATURE (98-DEG C) (COOLANT)						
	3	1	8N-4485	1	VALVE AS-VENT (WATER TEMPERATURE REGULATOR)						
	4	1	284-5421	1	REGULATOR-WATER TEMPERATURE (97-DEG C) (COOLANT)						
	5	1	280-6794	1	HOSE						
	6	1	191-4457	1	GASKET (WATER REGULATOR HOUSING)						
	7	1	219-2334	1	HOUSING-WATER REGULATOR						
	8	1	219-2337	1	HOUSING AS (REGULATOR)						
	8A	1	3S-9643	1	SEAL-LIP TYPE (WATER TEMPERATURE REGULATOR)						
	9	1	219-2340	1	GASKET (WATER TEMPERATURE REGULATOR)						
	10	1	112-5282	3	SEAL-O-RING						
	11	1	237-5176	2	CLAMP-BAND						
M	12	1	6V-4249	2	BOLT (M10X1.5X50-MM)						
	13	1	6V-5063	1	SEAL-O-RING						
	14	1	6V-5839	10	WASHER (11X21X2.5-MM THK)						
M	15	1	8T-0643	4	BOLT (M10X1.5X80-MM)						
M	16	1	8T-0644	4	BOLT (M10X1.5X90-MM)						
	17	1	9S-8005	3	PLUG-O RING						
	18	1	9S-8008	1	PLUG-DRAIN (WATER REGULATOR HOUSING)						
M-METRIC PART											

COOLING SYSTEM

210-6184 LINES GP-WATER (contd.)

i02597415

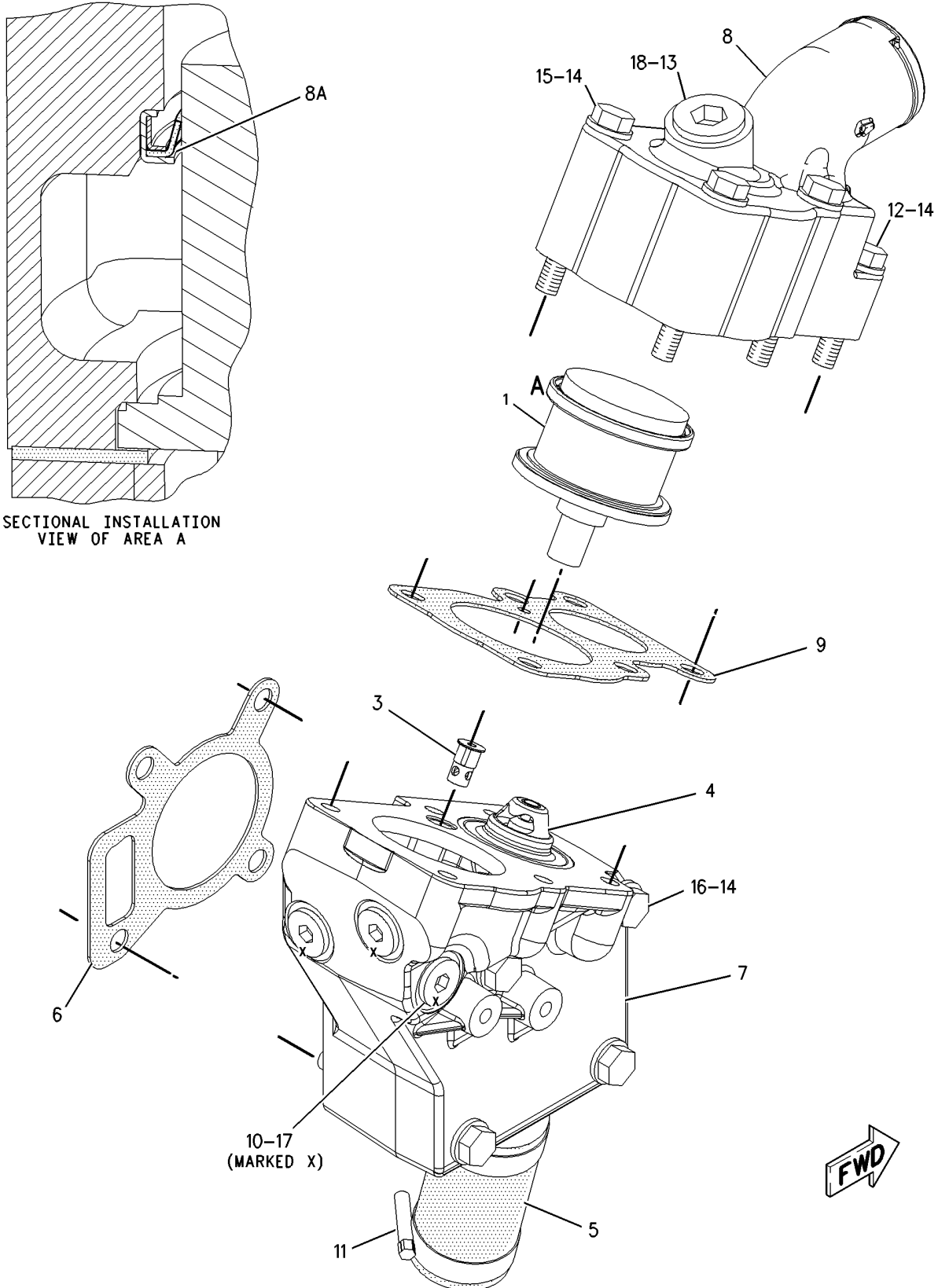

SECTIONAL INSTALLATION
VIEW OF AREA A

GRAPHIC #1

<END>

g00975841

COOLING SYSTEM

220-2765 LINES GP-WATER DUAL THERMOSTAT, PROVIDES VERTICAL OUTLET AN ATTACHMENT

SMCS-1355, 1380, 1393

i02597417

NOTE	REF NO	GRAPHIC REF	PART NUMBER	QTY	PART NAME						SEE PAGE
					1	2	3	4	5	6 (PRODUCT LEVEL)	
	1	1	247-7133	1	REGULATOR-WATER TEMPERATURE (98-DEG C) (COOLANT)						
	3	1	8N-4485	1	VALVE AS-VENT (WATER TEMPERATURE REGULATOR)						
	4	1	284-5421	1	REGULATOR-WATER TEMPERATURE (97-DEG C) (COOLANT)						
	5	1	280-6794	1	HOSE						
	6	1	191-4457	1	GASKET (WATER REGULATOR HOUSING)						
	7	1	219-2334	1	HOUSING-WATER REGULATOR						
	8	1	219-2335	1	HOUSING AS						
	8A	1	3S-9643	1	SEAL-LIP TYPE (WATER TEMPERATURE REGULATOR)						
	9	1	219-2340	1	GASKET (WATER TEMPERATURE REGULATOR)						
	10	1	112-5282	3	SEAL-O-RING						
	11	1	237-5176	2	CLAMP-BAND						
M	12	1	6V-4249	2	BOLT (M10X1.5X50-MM)						
	13	1	6V-5063	1	SEAL-O-RING						
	14	1	6V-5839	10	WASHER (11X21X2.5-MM THK)						
M	15	1	8T-0643	4	BOLT (M10X1.5X80-MM)						
M	16	1	8T-0644	4	BOLT (M10X1.5X90-MM)						
	17	1	9S-8005	3	PLUG-O RING						
	18	1	9S-8008	1	PLUG-DRAIN (WATER REGULATOR HOUSING)						
M-METRIC PART											

COOLING SYSTEM

220-2765 LINES GP-WATER (contd.)

i02597417

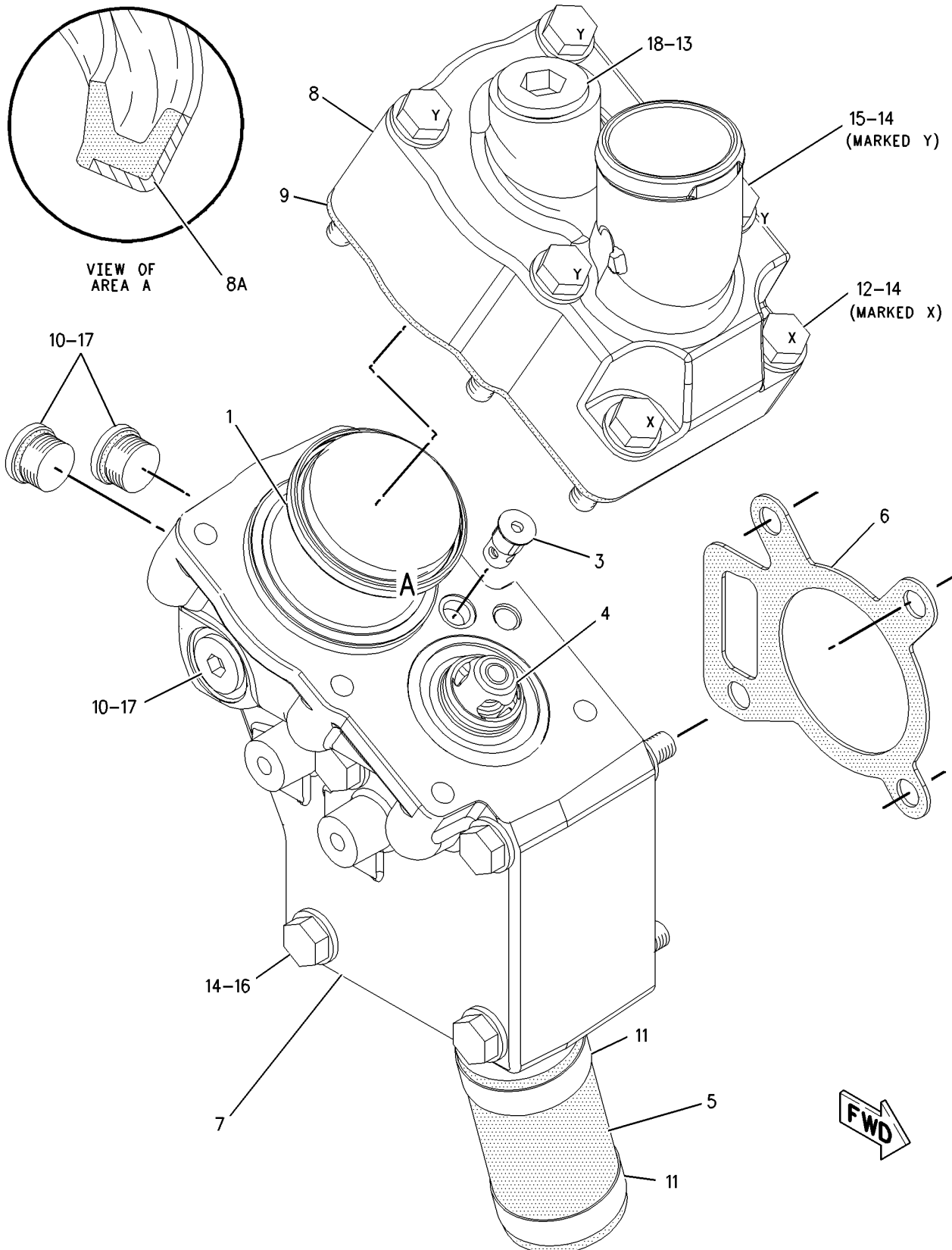

GRAPHIC #1

<END>

g00944986

COOLING SYSTEM

253-7173 LINES GP-WATER AN ATTACHMENT

SMCS-1355, 1380, 1393

i02515397

NOTE	REF NO	GRAPHIC REF	PART NUMBER	QTY	PART NAME						SEE PAGE
					1	2	3	4	5	6 (PRODUCT LEVEL)	
	1	1	253-7174	1	TUBE AS						
	2	1	253-7175	1	HOSE						
E	3	1	5P-1259		HOSE (3.5-CM)						
	4	1	5P-4868	1	CLAMP-HOSE						
	5	1	8T-4984	2	CLAMP-HOSE						
	6	1	109-5351	1	HOSE						
	7	1	8T-6703	3	CLAMP-HOSE						

E-ORDER BY THE CENTIMETER

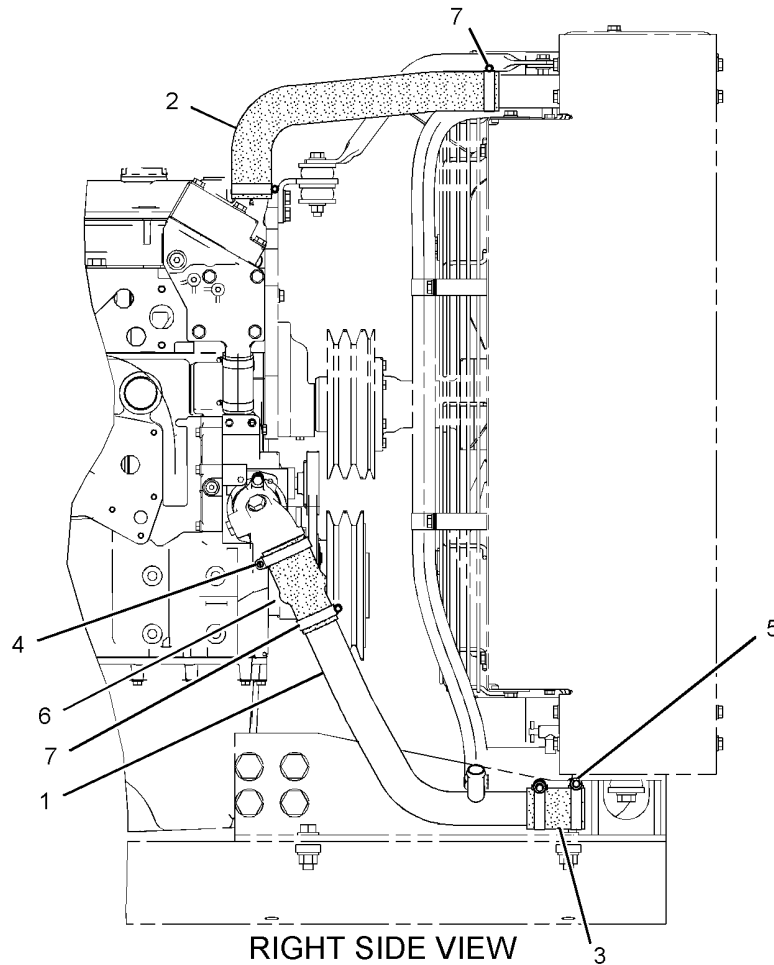

GRAPHIC #1

<END>

g01143691

COOLING SYSTEM

205-4013 PLUG GP-WATER LINES-COOLANT AN ATTACHMENT

SMCS-1380

i01552293

NOTE	REF NO	GRAPHIC REF	PART NUMBER	QTY	PART NAME						SEE PAGE
					1	2	3	4	5	6 (PRODUCT LEVEL)	
	1	1	209-1434	2	PLUG-CUP						
	2	1	8T-6761	1	PLUG-PIPE						

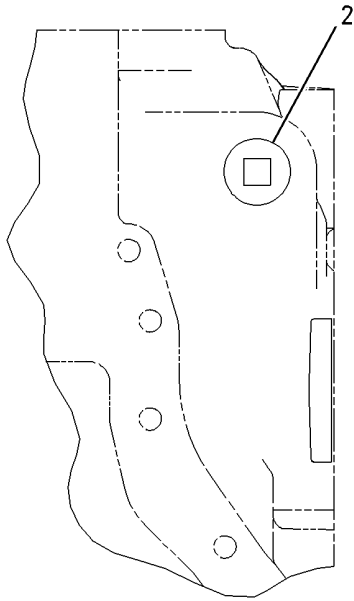

REAR VIEW

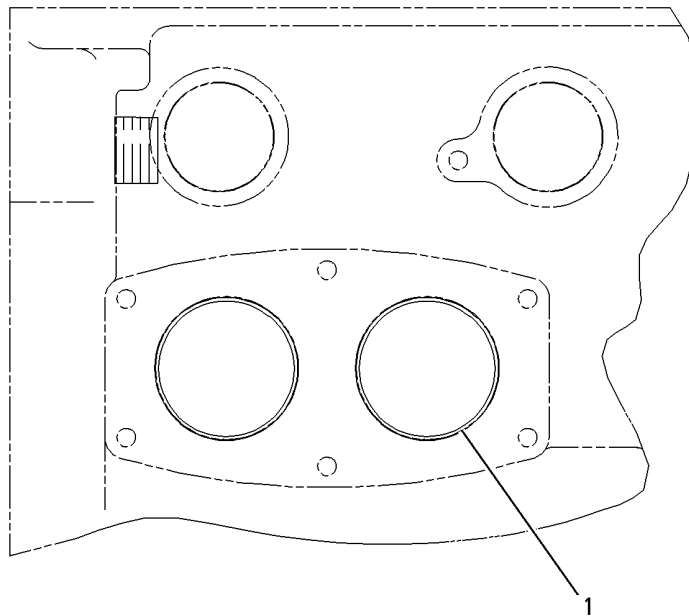

RIGHT SIDE VIEW

GRAPHIC #1

<END>

g00797632

COOLING SYSTEM

209-4600 PUMP GP-WATER

AN ATTACHMENT

SMCS-1361

i02597419

NOTE	REF NO	GRAPHIC REF	PART NUMBER	QTY	PART NAME						SEE PAGE
					1	2	3	4	5	6 (PRODUCT LEVEL)	
Y	1	1	227-4299	1	PUMP GP-WATER						245
	2	1	148-8407	1	PLUG AS						
		1	3J-1907	1	SEAL-O-RING						
		1	9S-4191	1	PLUG-O RING						
	3	1	148-8409	1	PLUG AS						
	1	3D-2824	1	SEAL-O-RING							
	1	9S-8008	1	PLUG-DRAIN (WATER PUMP)							
4	1	2M-4453	1	SEAL-O-RING							
5	1	4J-0525	1	SEAL-O-RING							
M	6	1	8T-0644	4	BOLT (M10X1.5X90-MM)						
	7	1	3K-0360	1	SEAL-O-RING						
	8	1	9S-4185	1	PLUG						

M-METRIC PART
Y-SEPARATE ILLUSTRATION

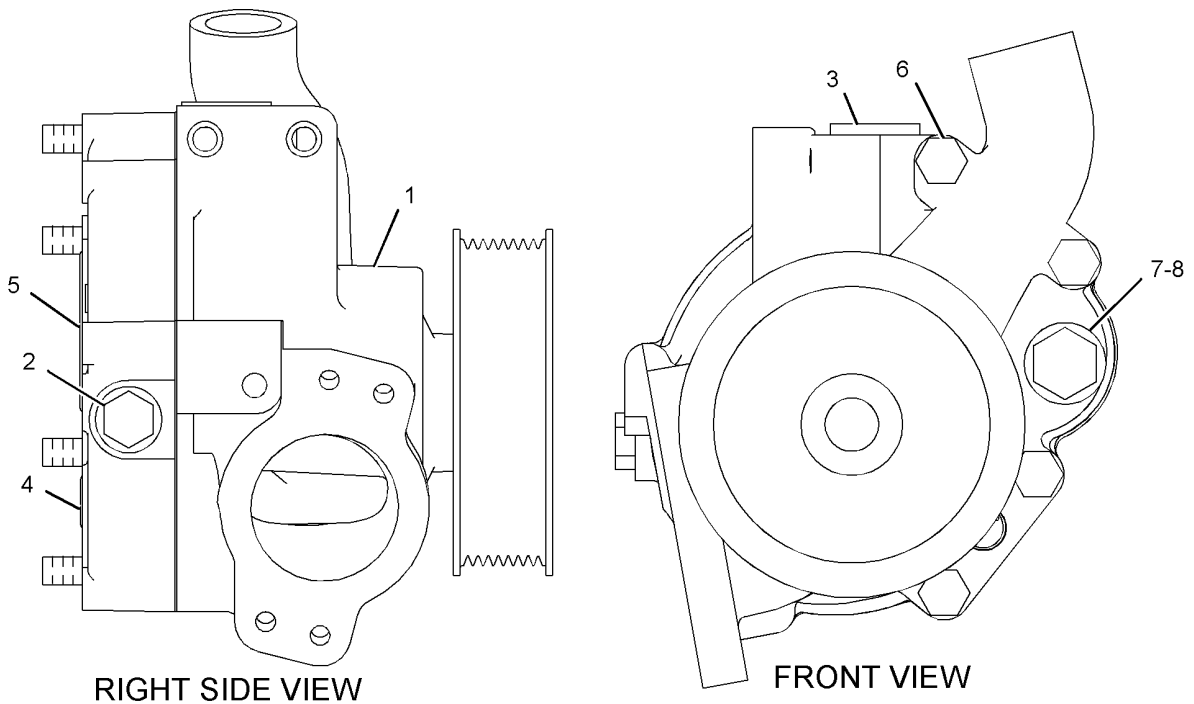

GRAPHIC #1

<END>

g01142678

COOLING SYSTEM

227-4298 PUMP GP-WATER

PART OF 260-1546 PUMP GP-WATER
AN ATTACHMENT

SMCS-1361

i02180051

NOTE	REF NO	GRAPHIC REF	PART NUMBER	QTY	PART NAME	SEE PAGE
					1 2 3 4 5 6 (PRODUCT LEVEL)	
Y	1	1	227-4300	1	PUMP GP-WATER	246
	2	1	226-6051	1	COVER	
	3	1	197-9580	1	GASKET	
	4	1	183-2931	3	BOLT AS	
(EACH INCLUDES)						
M		1	6V-3918	1	BOLT (M8X1.25X50-MM)	
		1	9M-1974	1	WASHER-HARD (8.8X16X2-MM THK)	

M-METRIC PART
Y-SEPARATE ILLUSTRATION

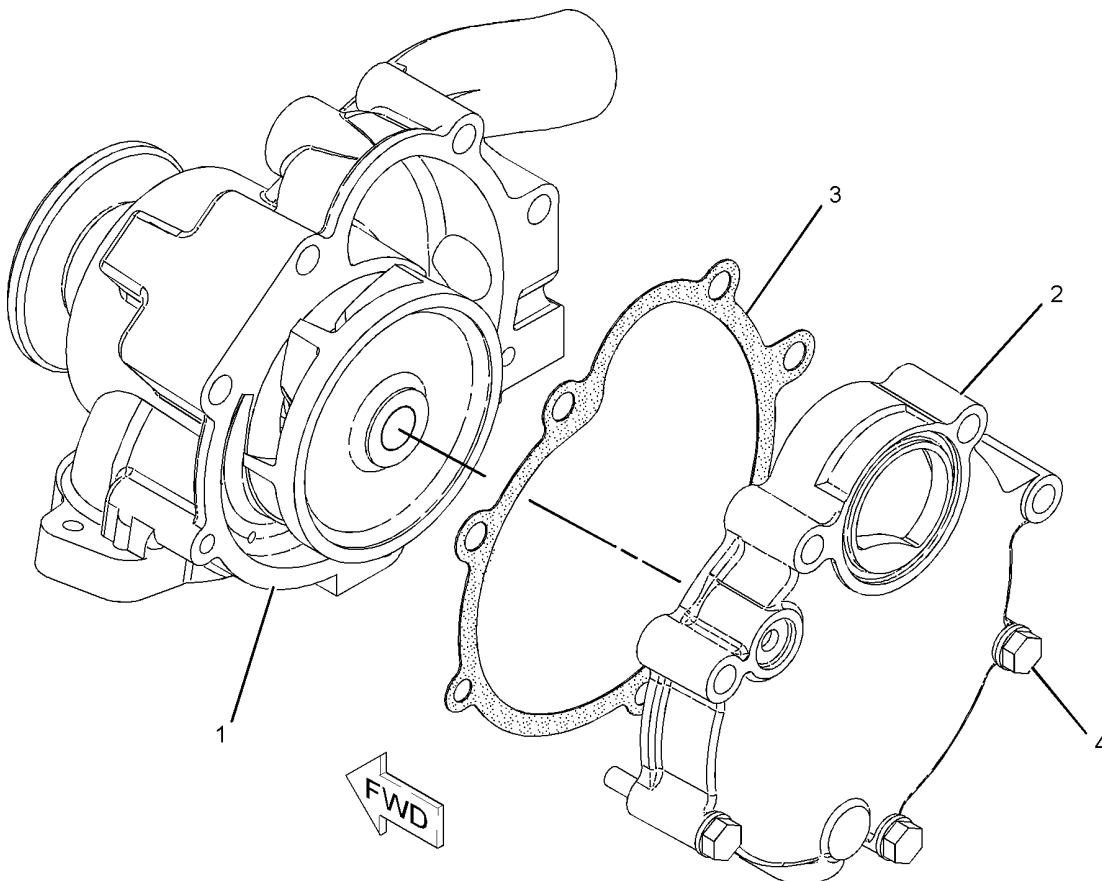

GRAPHIC #1

<END>

g01103508

COOLING SYSTEM

227-4299 PUMP GP-WATER

PART OF 274-9244 PUMP GP-WATER
AN ATTACHMENT

SMCS-1361

i02299455

NOTE	REF NO	GRAPHIC REF	PART NUMBER	QTY	PART NAME	1 2 3 4 5 6 (PRODUCT LEVEL)						SEE PAGE
	1	1	227-4301	1	PUMP AS-WATER							
	1A	1	203-6093	1	HOUSING							
	1B	1	177-1052	1	SHAFT AS							
	1C	1	177-1058	1	PLUG							
	1D	1	197-9581	1	PULLEY							
	1E	1	226-6039	1	IMPELLER							
	1F	1	147-5088	1	SEAL AS-WATER PUMP							
	2	1	226-6051	1	COVER							
	3	1	197-9580	1	GASKET							
	4	1	183-2931	3	BOLT AS							
(EACH INCLUDES)												
M		1	6V-3918	1	BOLT (M8X1.25X50-MM)							
		1	9M-1974	1	WASHER-HARD (8.8X16X2-MM THK)							

M-METRIC PART

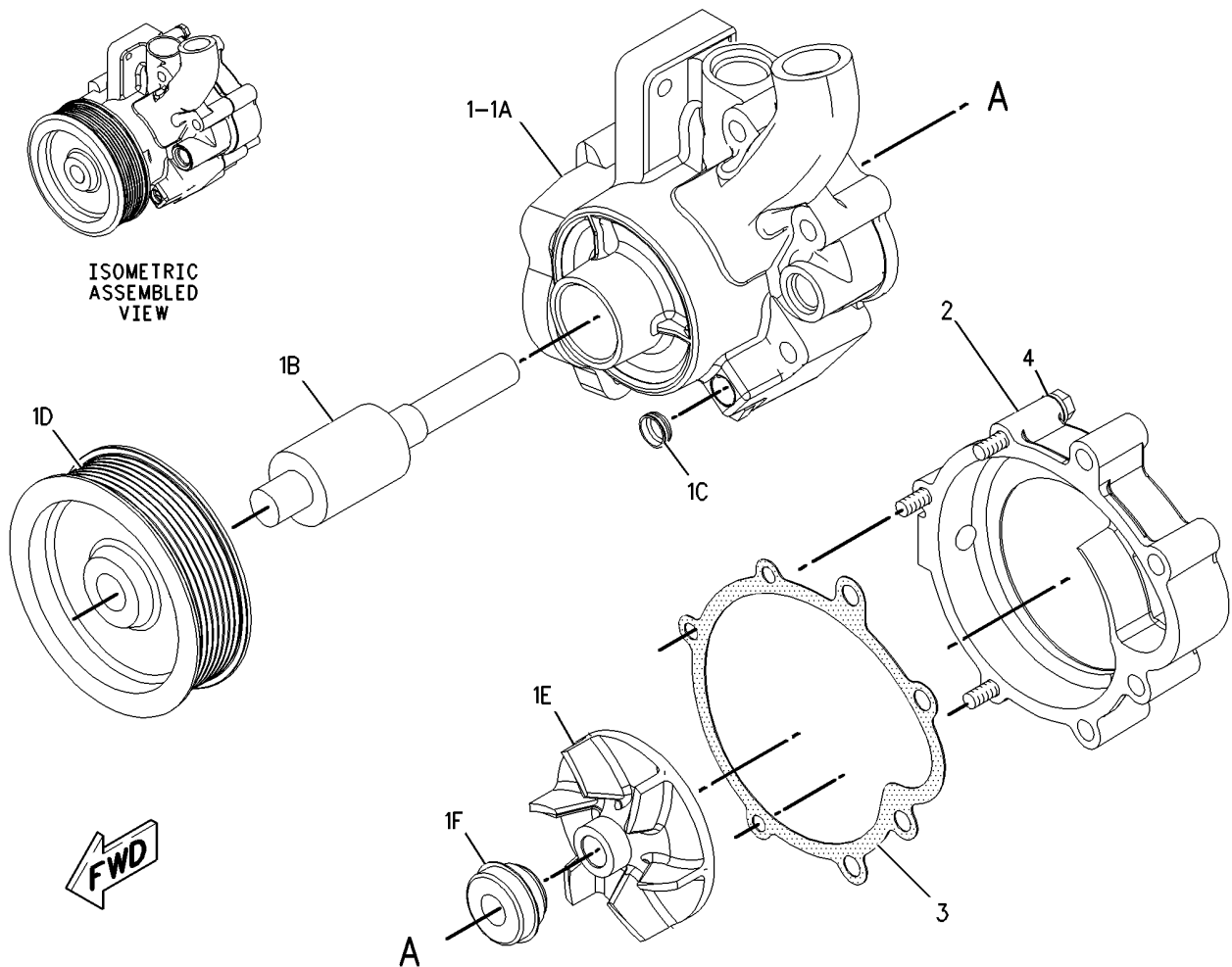

GRAPHIC #1

<END>

g00949232

COOLING SYSTEM

227-4300 PUMP GP-WATER

PART OF 227-4298 PUMP GP-WATER
AN ATTACHMENT

SMCS-1361

i02179476

NOTE	REF NO	GRAPHIC REF	PART NUMBER	QTY	PART NAME						SEE PAGE
					1	2	3	4	5	6 (PRODUCT LEVEL)	
	1	1	203-6093	1	HOUSING						
	2	1	203-6098	1	HUB						
	3	1	147-5088	1	SEAL AS-WATER PUMP						
	4	1	177-1052	1	SHAFT AS						
	5	1	226-6039	1	IMPELLER						
	6	1	177-1058	1	PLUG						

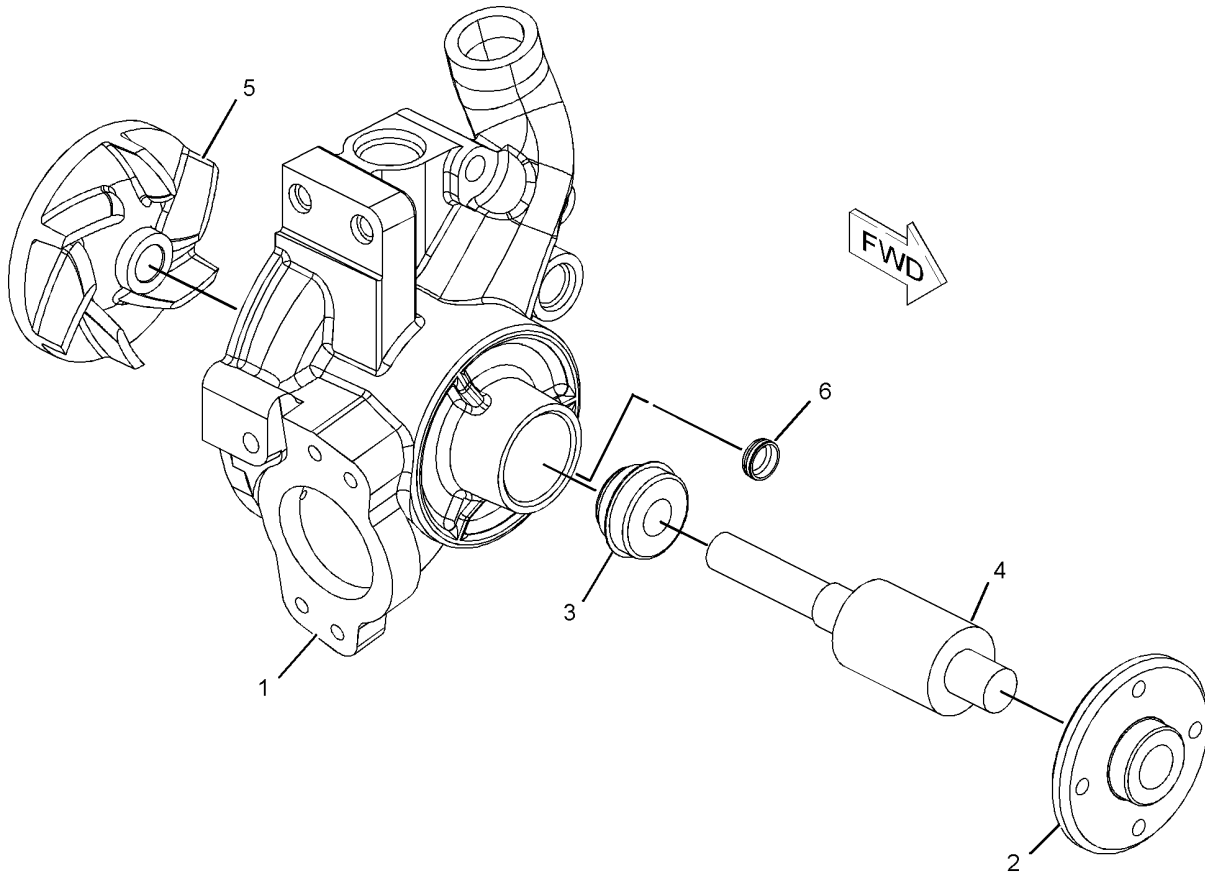

GRAPHIC #1

<END>

g01103413

COOLING SYSTEM

260-1546 PUMP GP-WATER AN ATTACHMENT

SMCS-1361

i02421175

NOTE	REF NO	GRAPHIC REF	PART NUMBER	QTY	PART NAME	1 2 3 4 5 6 (PRODUCT LEVEL)						SEE PAGE
Y	1	1	227-4298	1	PUMP GP-WATER							244
	2	1	256-6169	1	PULLEY							
	3	1	2M-4453	1	SEAL-O-RING							
	4	1	3J-1907	1	SEAL-O-RING							
	5	1	3K-0360	1	SEAL-O-RING							
	6	1	4J-0525	1	SEAL-O-RING							
M	7	1	6V-5217	4	BOLT (M8X1.25X20-MM)							
M	8	1	8T-0644	4	BOLT (M10X1.5X90-MM)							
	9	1	9M-1974	4	WASHER-HARD (8.8X16X2-MM THK)							
	10	1	9S-4185	1	PLUG							
	11	1	9S-8004	1	PLUG							

M-METRIC PART
Y-SEPARATE ILLUSTRATION

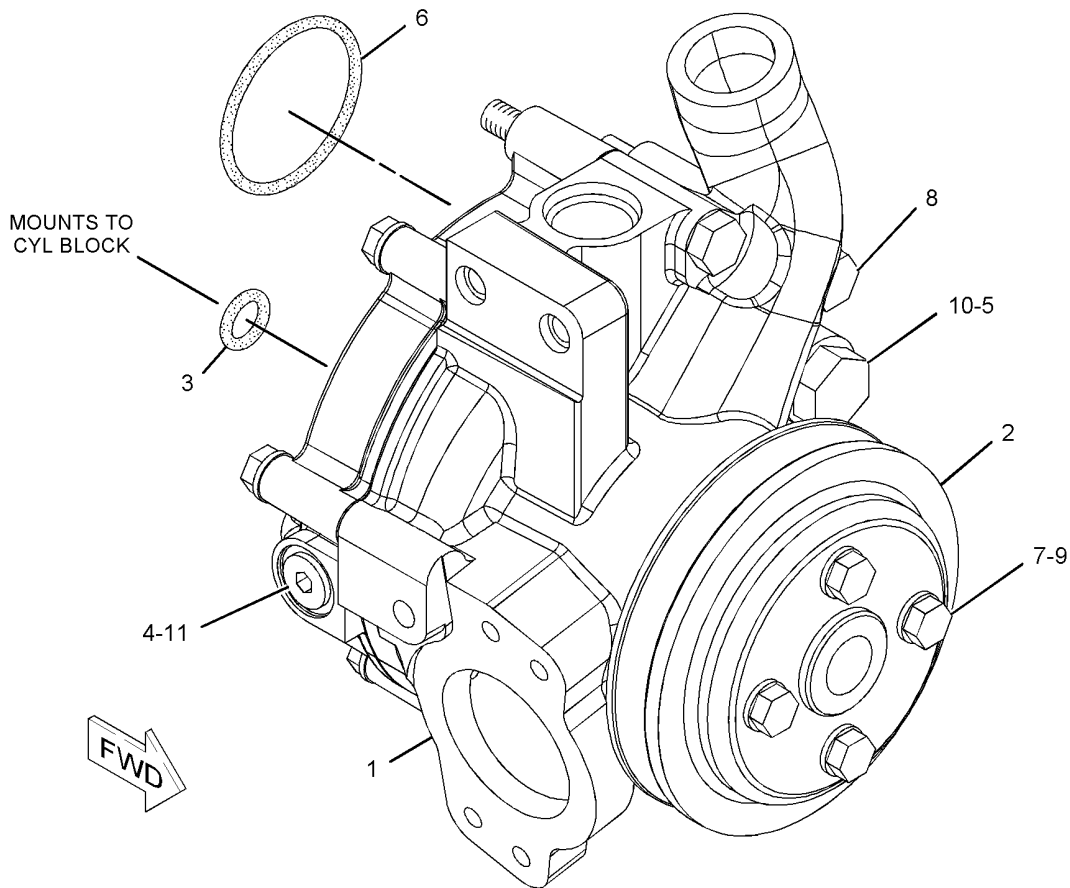

GRAPHIC #1

<END>

g01120154

COOLING SYSTEM

274-9244 PUMP GP-WATER

AN ATTACHMENT

SMCS-1361

i02540919

NOTE	REF NO	GRAPHIC REF	PART NUMBER	QTY	PART NAME						SEE PAGE
					1	2	3	4	5	6 (PRODUCT LEVEL)	
Y	1	1	227-4299	1	PUMP GP-WATER						245
	2	1	<i>148-8407</i>	1	PLUG AS						
		1	3J-1907	1	SEAL-O-RING						
		1	9S-4191	1	PLUG-O RING						
	3	1	2M-4453	1	SEAL-O-RING						
	4	1	3K-0360	1	SEAL-O-RING						
	5	1	4J-0525	1	SEAL-O-RING						
M	6	1	8T-0644	4	BOLT (M10X1.5X90-MM)						
	7	1	9S-4185	1	PLUG						

M-METRIC PART

Y-SEPARATE ILLUSTRATION

COOLING SYSTEM

274-9244 PUMP GP-WATER (contd.)

i02540919

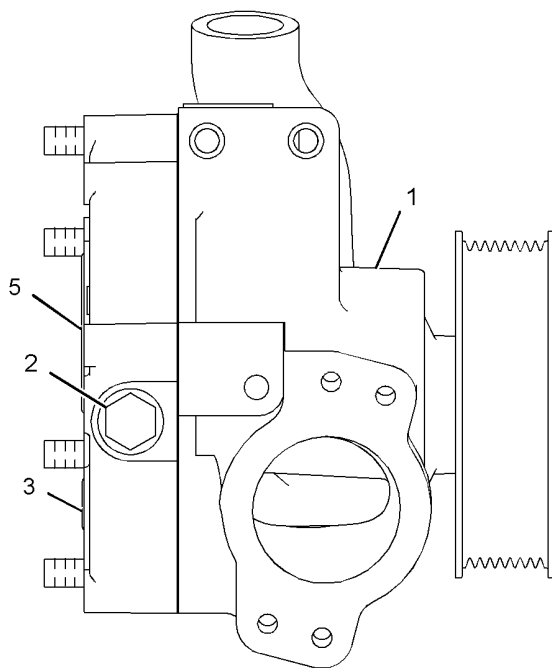

RIGHT SIDE VIEW

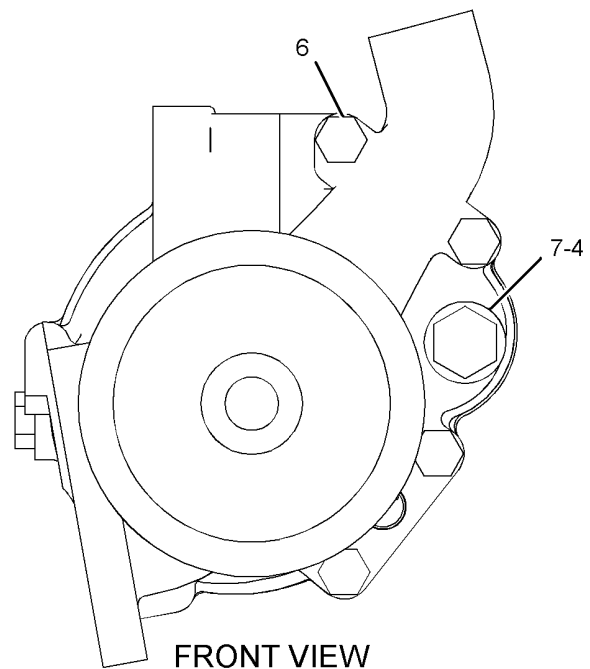

FRONT VIEW

GRAPHIC #1

<END>

g01295121

COOLING SYSTEM

228-4302 RADIATOR GP

PART OF 253-7179 RADIATOR GP
AN ATTACHMENT

SMCS-1353

i02503955

NOTE	REF NO	GRAPHIC REF	PART NUMBER	QTY	PART NAME						SEE PAGE
					1	2	3	4	5	6 (PRODUCT LEVEL)	
	1	1	8F-8151	1	VALVE AS-SHUTOFF (COOLANT)						
	2	1	186-0117	1	AFTERCOOLER AS						
	3	1	204-9877	1	BAFFLE						
	4	1	228-4303	1	BRACKET AS						
M		1	8T-3490	16	NUT-WELD (M10X1.5-THD)						
	5	1	228-4304	1	BRACKET AS						
M		1	8T-3490	12	NUT-WELD (M10X1.5-THD)						
M		1	9X-6269	2	NUT-WELD (M16X2X13-MM OAL)						
	6	1	228-4305	2	CHANNEL AS						
					(EACH INCLUDES)						
M		1	8T-3490	4	NUT-WELD (M10X1.5-THD)						
M		1	8T-3612	4	NUT-WELD (M8X1.25-THD)						
	7	1	230-5006	1	CORE AS-RADIATOR						
	8	1	234-0263	2	PLATE						
	9	1	3J-7354	1	SEAL-O-RING						
M	10	1	5C-7261	6	NUT (M8X1.25-THD)						
M	11	1	5C-9553	2	BOLT (M6X1X16-MM)						
	12	1	8T-4121	25	WASHER-HARD (11X21X2.5-MM THK)						
M	13	1	8T-4133	4	NUT (M10X1.5-THD)						
M	14	1	8T-4136	19	BOLT (M10X1.5X25-MM)						
M	15	1	8T-4172	4	BOLT (M10X1.5X80-MM)						
M	16	1	8T-4189	6	BOLT (M8X1.25X20-MM)						
	17	1	8T-4222	2	WASHER-PLATED (11X32X2.5-MM THK)						
	18	1	8T-4224	12	WASHER-HARD (8.8X16X2-MM THK)						
	19	1	9S-4182	1	PLUG (STRAIGHT THREAD O-RING)						
	20	1	9X-8256	2	WASHER (6.6X12X2-MM THK)						
M-METRIC PART											

COOLING SYSTEM

228-4302 RADIATOR GP (contd.)

i02503955

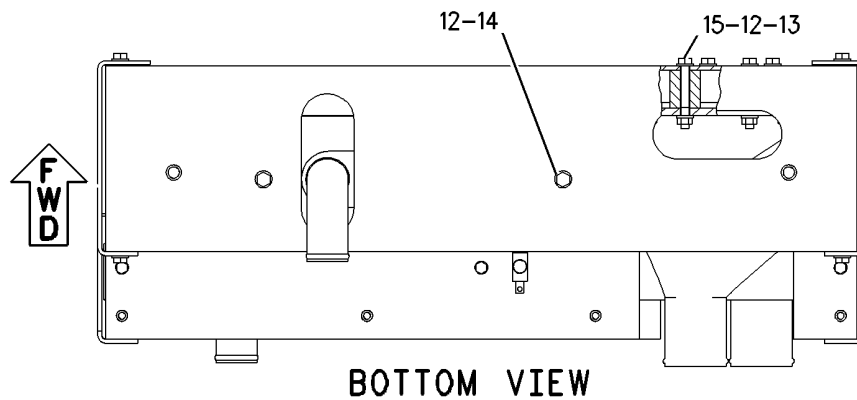
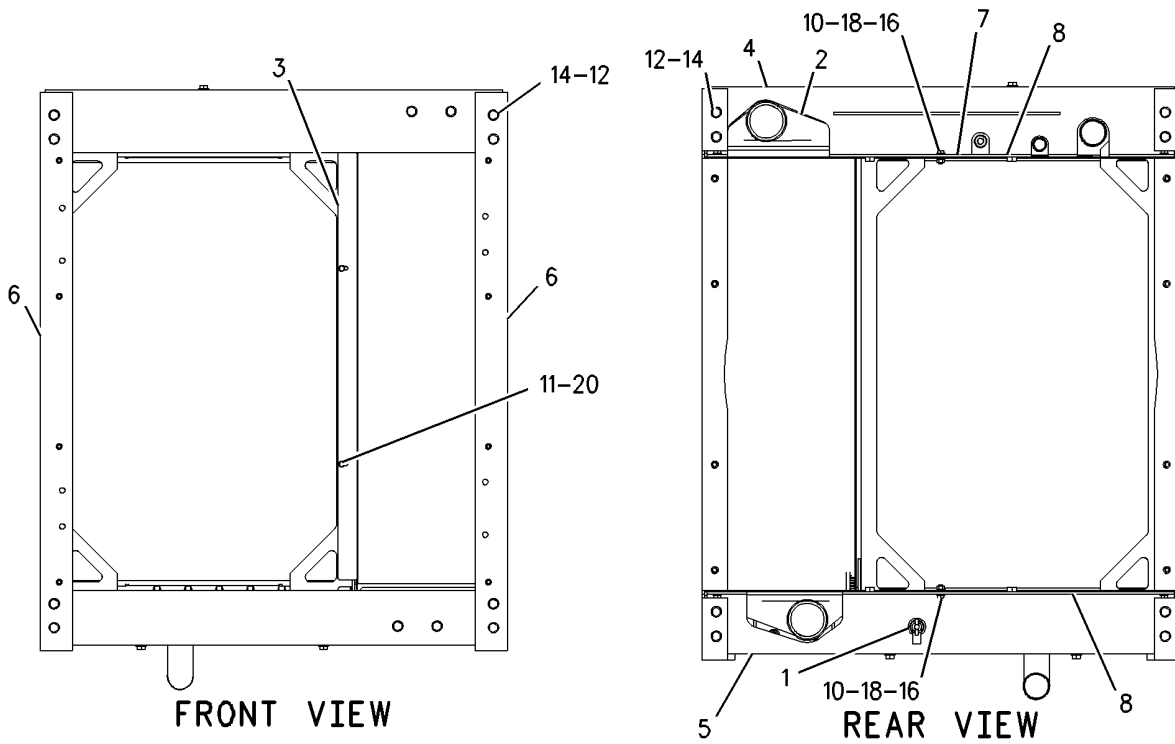
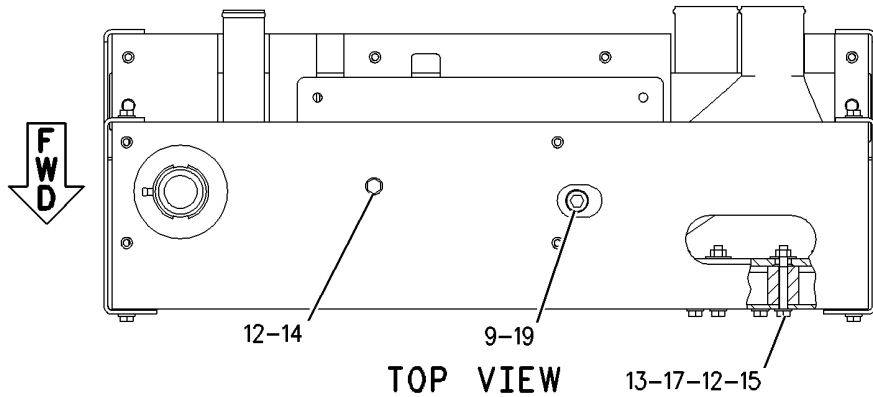

GRAPHIC #1

<END>

g00990010

COOLING SYSTEM

253-7179 RADIATOR GP

AN ATTACHMENT

SMCS-1353

i02503942

NOTE	REF NO	GRAPHIC REF	PART NUMBER	QTY	PART NAME						SEE PAGE
					1	2	3	4	5	6 (PRODUCT LEVEL)	
	1	1	6L-8617	1	CAP-PRESSURE (7-PSI) (RADIATOR)						
	2	2	8K-2090	2	TUBE						
	3	2	8T-4983	2	CLAMP-HOSE						
Y	4	2	228-4302	1	RADIATOR GP						250
	5	2	228-4306	2	GUARD AS-FAN						
	6	2	228-4308	1	SUPPORT AS						
	7	2	228-4309	1	SUPPORT AS						
	8	2	228-4310	2	BRACE						
	9	2	228-4337	1	BRACKET AS						
	10	2	233-0074	1	BRACKET						
	11	1	112-4159	2	MOUNTING AS						
M	12	1	118-4977	2	BOLT (M16X2X65-MM)						
	13	1	187-7331	4	MOUNT-RUBBER						
	14	1	2N-1117	1	CLIP						
	15	2	2S-2053	2	CLIP						
	16	1	7G-8839	4	SPACER (13.5X57X6-MM THK)						
	17	1	7X-0607	2	WASHER-HARD (20X55X8-MM THK)						
M	18	2	7X-2575	8	BOLT (M24X3X60-MM)						
	19	1	7X-3392	4	WASHER-HARD (13.5X22.5X3-MM THK)						
M	20	2	8T-4001	8	NUT (M24X3-THD)						
	21	2	8T-4121	28	WASHER-HARD (11X21X2.5-MM THK)						
M	22	2	8T-4133	4	NUT (M10X1.5-THD)						
M	23	2	8T-4136	16	BOLT (M10X1.5X25-MM)						
M	24	2	8T-4137	4	BOLT (M10X1.5X20-MM)						
M	25	1	8T-4139	4	BOLT (M12X1.75X30-MM)						
	26	2	8T-4167	16	WASHER-HARD (26X44X4-MM THK)						
M	27	1	8T-4176	2	BOLT (M12X1.75X90-MM)						
M	28	2	8T-4195	2	BOLT (M10X1.5X30-MM)						
	29	1	8T-4223	4	WASHER-HARD (13.5X25.5X3-MM THK)						
M	30	1	8T-4244	2	NUT (M12X1.75-THD)						
M	31	2	8T-6685	2	BOLT (M10X1.5X110-MM)						
	32	2	8T-6765	1	PLUG-PIPE						
	33	1	9X-8257	2	WASHER (17.5X30X3.5-MM THK)						
D	34	1	5P-5991		HOSE (3-M)						
E	35	2	5P-1251		HOSE (138-CM)						

D-ORDER BY THE METER
 E-ORDER BY THE CENTIMETER
 M-METRIC PART
 Y-SEPARATE ILLUSTRATION

COOLING SYSTEM

253-7179 RADIATOR GP (contd.)

i02503942

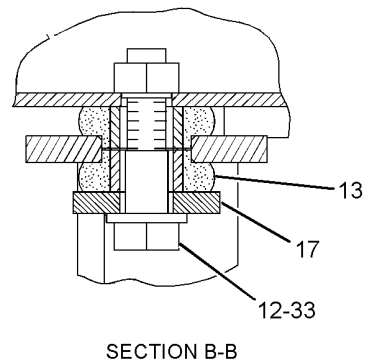
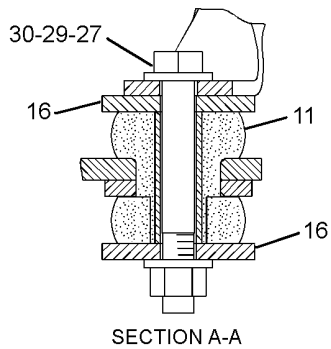
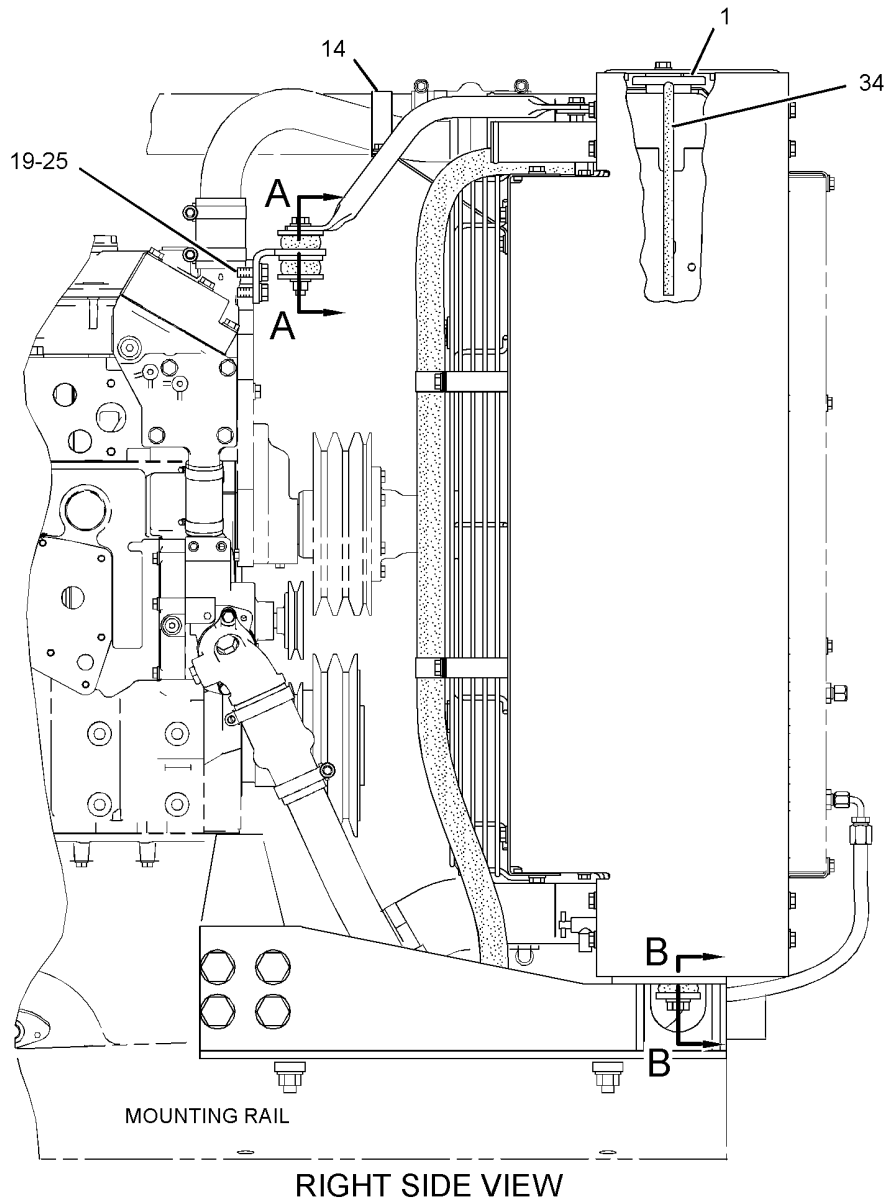

GRAPHIC #1

g01252273

COOLING SYSTEM

253-7179 RADIATOR GP (contd.)

i02503942

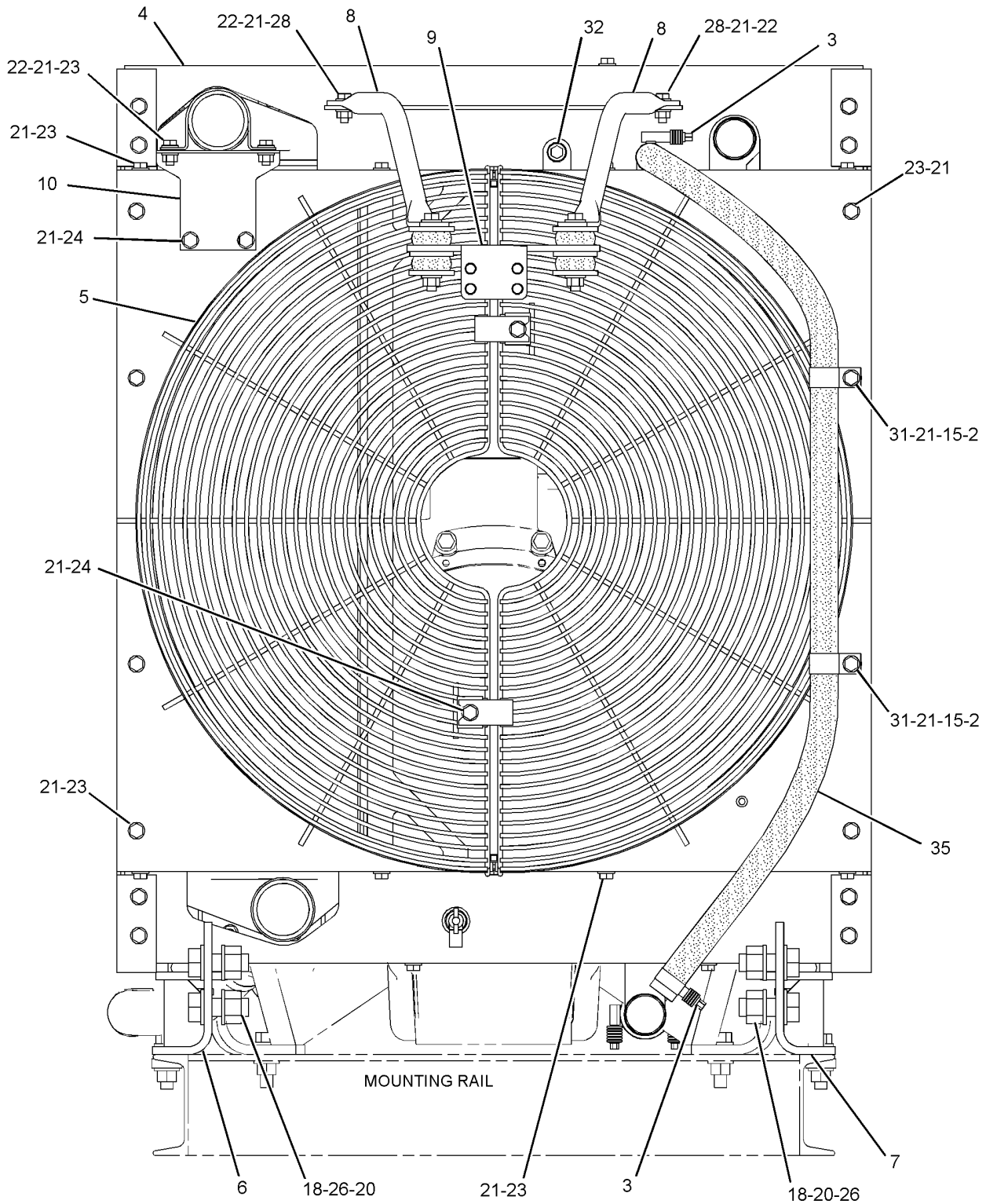

REAR VIEW

<END>

GRAPHIC #2

g01252354

AIR INLET AND EXHAUST SYSTEM

159-8563 AIR CLEANER GP PART OF 192-2072, 231-5203 AIR CLEANER GP AN ATTACHMENT

SMCS-1051, 1054

i02373048

NOTE	REF NO	GRAPHIC REF	PART NUMBER	QTY	PART NAME	SEE
						PAGE
	1	1	6I-4467	1	COVER AS-AIR CLEANER	
		1	101-2850	1	FILM-INFORMATION (AIR CLEANER)	
	2	1	132-7167	1	ELEMENT AS-PRIMARY (AIR CLEANER)	
	3	1	6I-2510	1	FILTER ELEMENT AS-AIR (SECONDARY) (AIR CLEANER)	

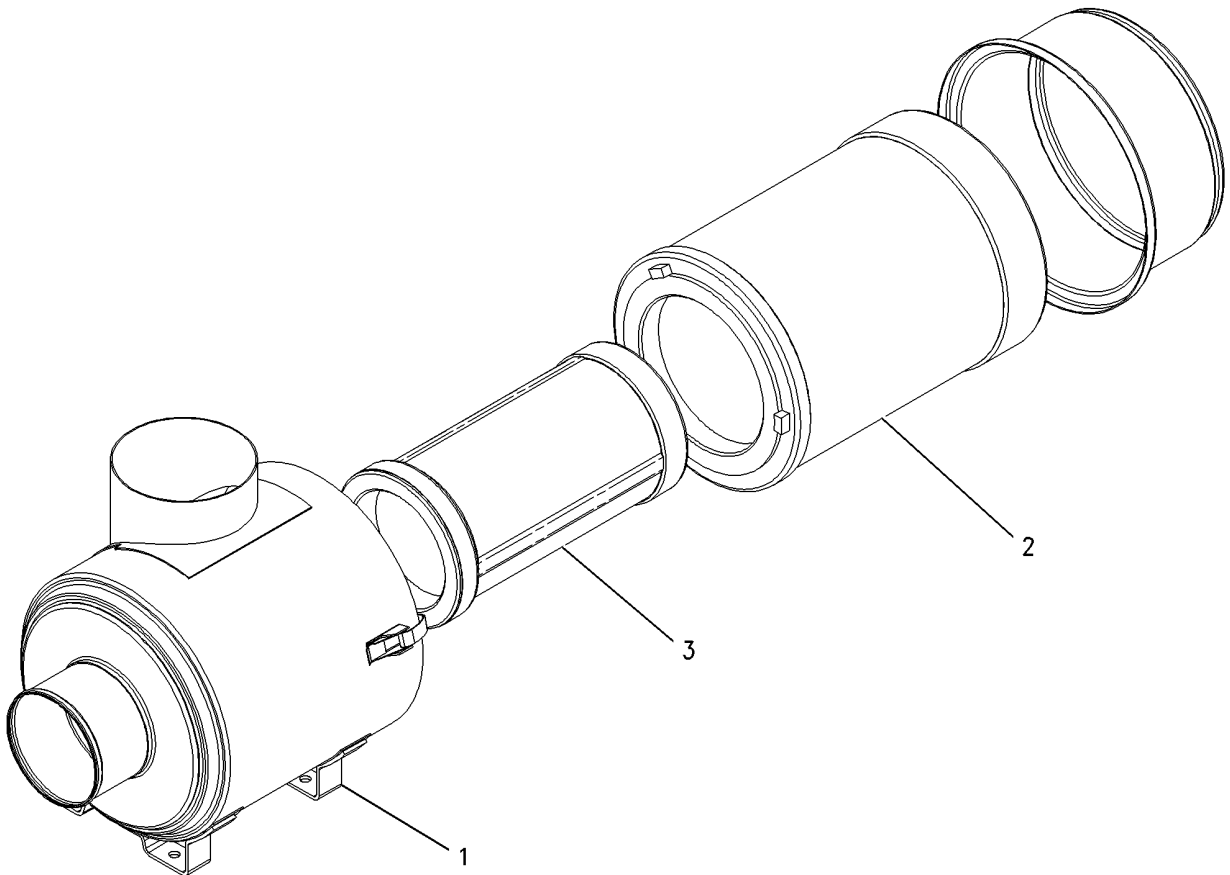

GRAPHIC #1

<END>

g00755460

AIR INLET AND EXHAUST SYSTEM

192-2072 AIR CLEANER GP

AN ATTACHMENT

SMCS-1051, 1054

i02343563

NOTE	REF NO	GRAPHIC REF	PART NUMBER	QTY	PART NAME						SEE PAGE
					1	2	3	4	5	6 (PRODUCT LEVEL)	
	1	1	5L-3233	1	FITTING						
	2	1	8N-2694	1	INDICATOR GP-AIR FILTER CHANGE						
Y	3	1	159-8563	1	AIR CLEANER GP						255

Y-SEPARATE ILLUSTRATION

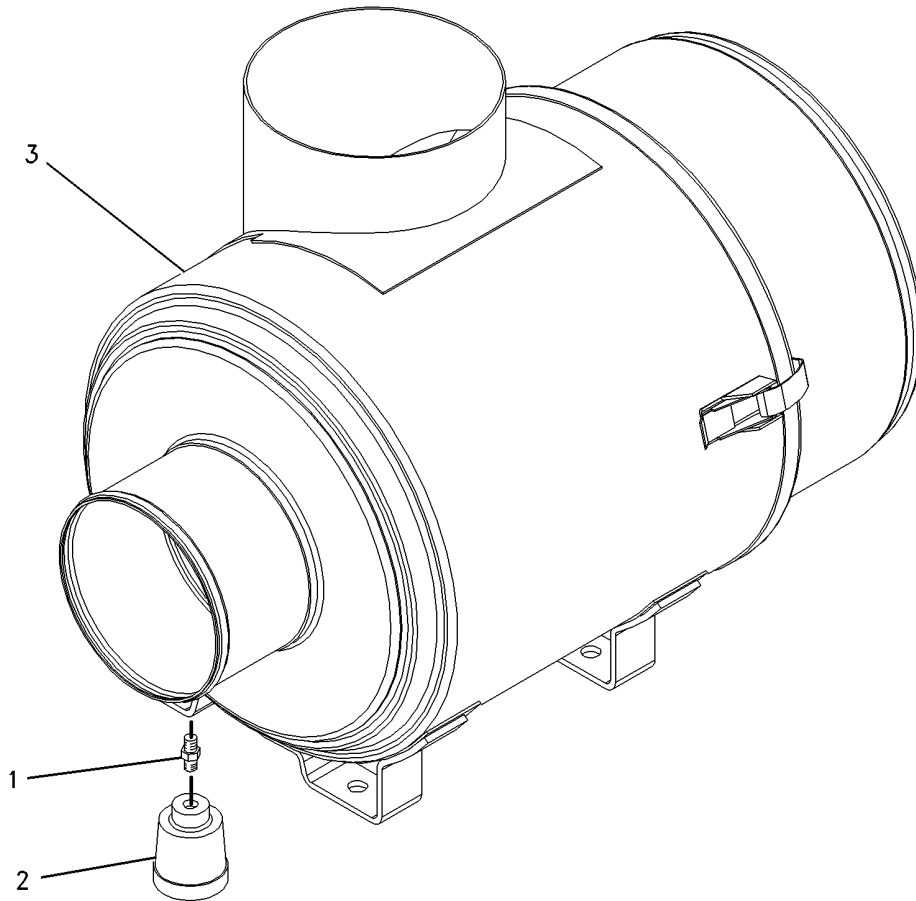

GRAPHIC #1

<END>

g00817790

AIR INLET AND EXHAUST SYSTEM

231-5203 AIR CLEANER GP CANNOT BE USED WITH 215-1818-PAGE 108 AN ATTACHMENT

SMCS-1051, 1054

i02549636

NOTE	REF NO	GRAPHIC REF	PART NUMBER	QTY	PART NAME						SEE PAGE
					1	2	3	4	5	6 (PRODUCT LEVEL)	
	1	1	5L-3233	1	FITTING						
	2	1	8N-2694	1	INDICATOR GP-AIR FILTER CHANGE (AIR CLEANER)						
	3	1	8T-4986	1	CLAMP-HOSE						
	4	1	067-3676	1	REDUCER						
	5	1	135-6261	1	CLAMP						
Y	6	1	159-8563	1	AIR CLEANER GP						255
	7	1	166-1785	1	PLATE-LIFTING						
	8	1	178-9410	1	HOSE-ELBOW						
	9	1	231-5204	1	BRACKET AS						
	10	1	231-5216	1	TUBE						
M	11	1	8T-4133	4	NUT (M10X1.5-THD)						
	12	1	7X-7729	8	WASHER (11X25X3-MM THK)						
	13	1	8T-4223	3	WASHER-HARD (13.5X25.5X3-MM THK)						
M	14	1	8T-4195	6	BOLT (M10X1.5X30-MM)						
M	15	1	8T-4183	3	BOLT (M12X1.75X40-MM)						
	16	1	7X-0589	2	WASHER-HARD (12X28.5X5-MM THK)						
	17	1	8T-4987	2	CLAMP-HOSE						

M-METRIC PART

Y-SEPARATE ILLUSTRATION

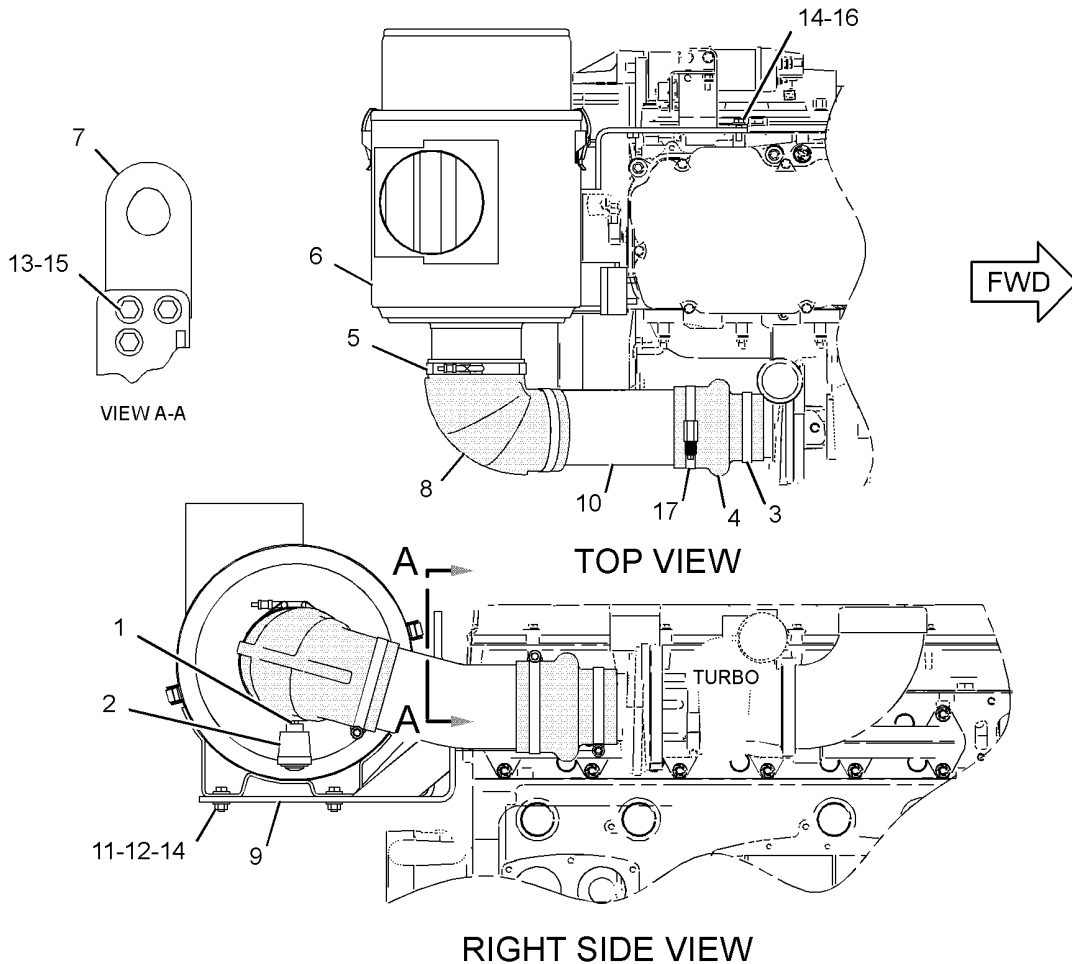

GRAPHIC #1

<END>

g01254190

AIR INLET AND EXHAUST SYSTEM

131-5526 BRACKET AS-ECM HARNESS PART OF 281-9194 WIRING GP-ELECTRONIC CONTROL AN ATTACHMENT

SMCS-1052

i02499884

NOTE	REF NO	GRAPHIC REF	PART NUMBER	QTY	PART NAME						SEE PAGE
					1	2	3	4	5	6 (PRODUCT LEVEL)	
	1	1	110-8213	1	BRACKET AS						
	2	1	7C-2644	1	CLIP						
	3	1	8C-3334	2	RIVET-TUBULAR						

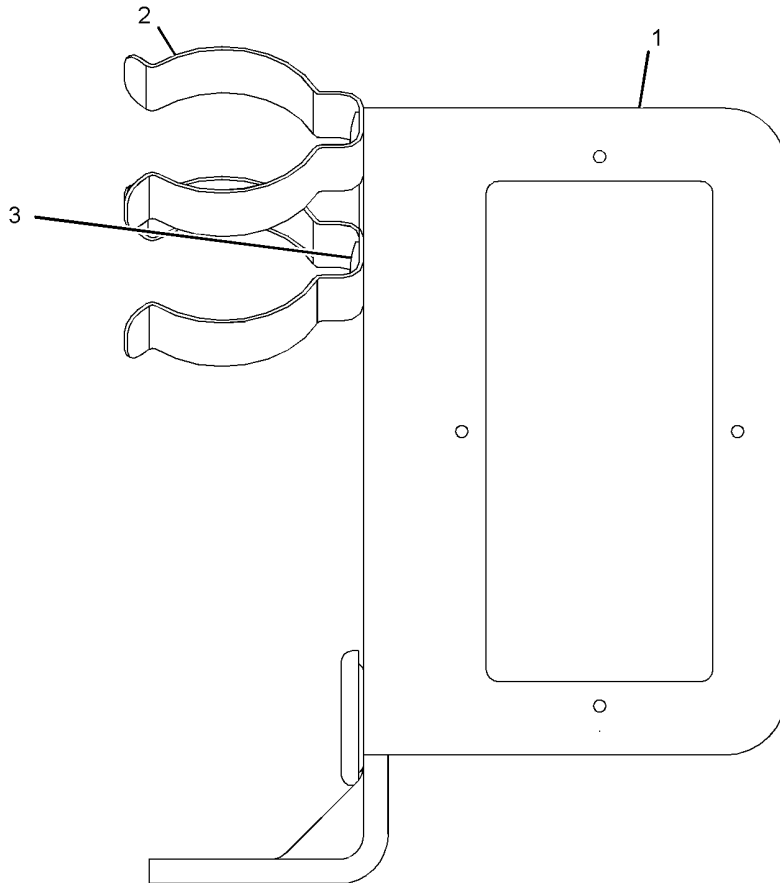

GRAPHIC #1

<END>

g01164791

AIR INLET AND EXHAUST SYSTEM

9S-7148 CAP AS-RAIN 5 INCH. EXHAUST AN ATTACHMENT

SMCS-1072

i01689430

NOTE	REF NO	GRAPHIC REF	PART NUMBER	QTY	PART NAME						SEE PAGE
					1	2	3	4	5	6 (PRODUCT LEVEL)	
	1	1	1B-2713	1	BOLT (1/4-20X1.75-IN)						
	2	1	9S-8750	1	NUT-FULL (1/4-20-THD)						

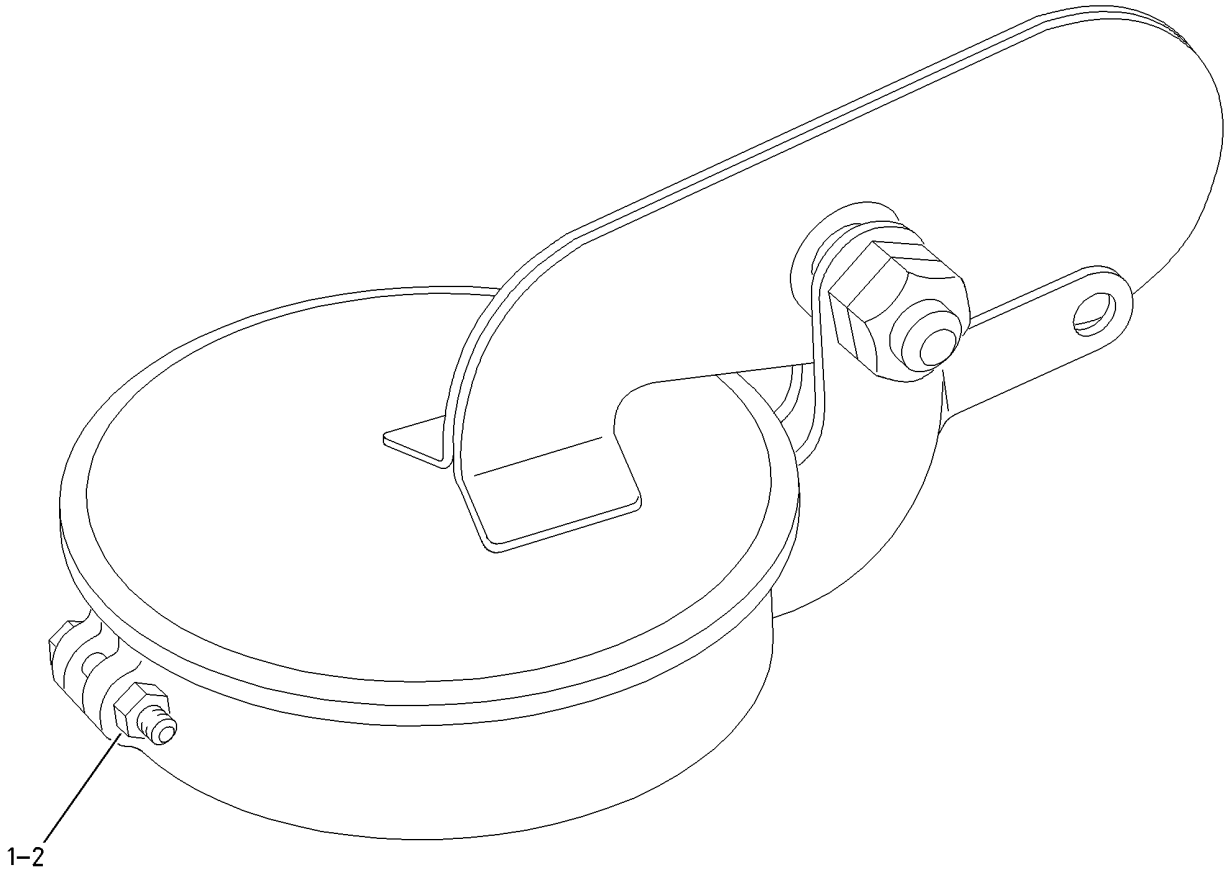

GRAPHIC #1

<END>

g00791291

AIR INLET AND EXHAUST SYSTEM

4W-9183 CONNECTION GP-EXHAUST

AN ATTACHMENT

SMCS-1061

i02178673

NOTE	REF NO	GRAPHIC REF	PART NUMBER	QTY	PART NAME						SEE PAGE
					1	2	3	4	5	6 (PRODUCT LEVEL)	
	1	1	4W-9160	1	CLAMP-V BAND						
	1A	1	8T-0122	1	NUT-FULL (1/4-28-THD)						
	2	1	9N-1940	1	ADAPTER-EXHAUST PIPE						
F			6K-0806	1	STRAP-CABLE						
F - NOT SHOWN											

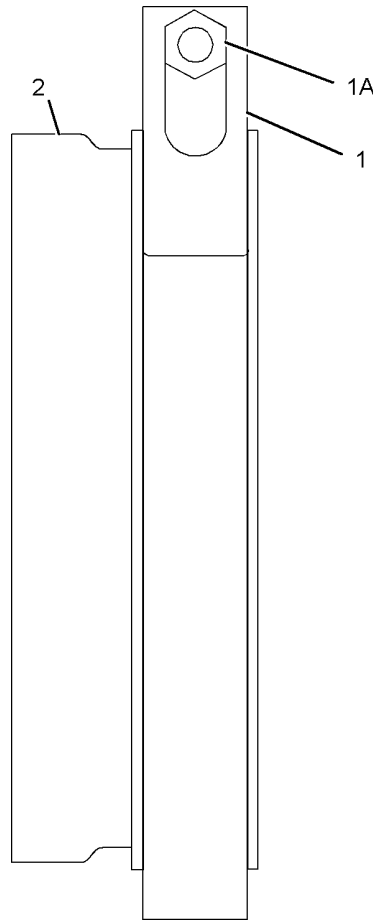

<END>

GRAPHIC #1

g01103240

AIR INLET AND EXHAUST SYSTEM

230-2542 DUST EJECTOR GP

AN ATTACHMENT

SMCS-1068

i02504760

NOTE	REF NO	GRAPHIC REF	PART NUMBER	QTY	PART NAME						SEE PAGE
					1	2	3	4	5	6	
E	1	1	5P-1259		HOSE (9-CM)						
	2	1	5P-0597	2	CLAMP-HOSE						
	3	1	212-6041	1	BRACKET						
	4	1	229-2029	1	TUBE AS						
	4A	1	6F-3214	1	ELBOW						
	5	1	4L-6454	3	BOLT (3/8-16X1-IN)						
	6	1	6V-8801	3	NUT (3/8-16-THD)						
	7	1	8T-2502	2	BOLT (3/8-16X1.125-IN)						
8	1	8T-4896	8	WASHER-HARD (10.2X18.5X2.5-MM THK)							

E-ORDER BY THE CENTIMETER

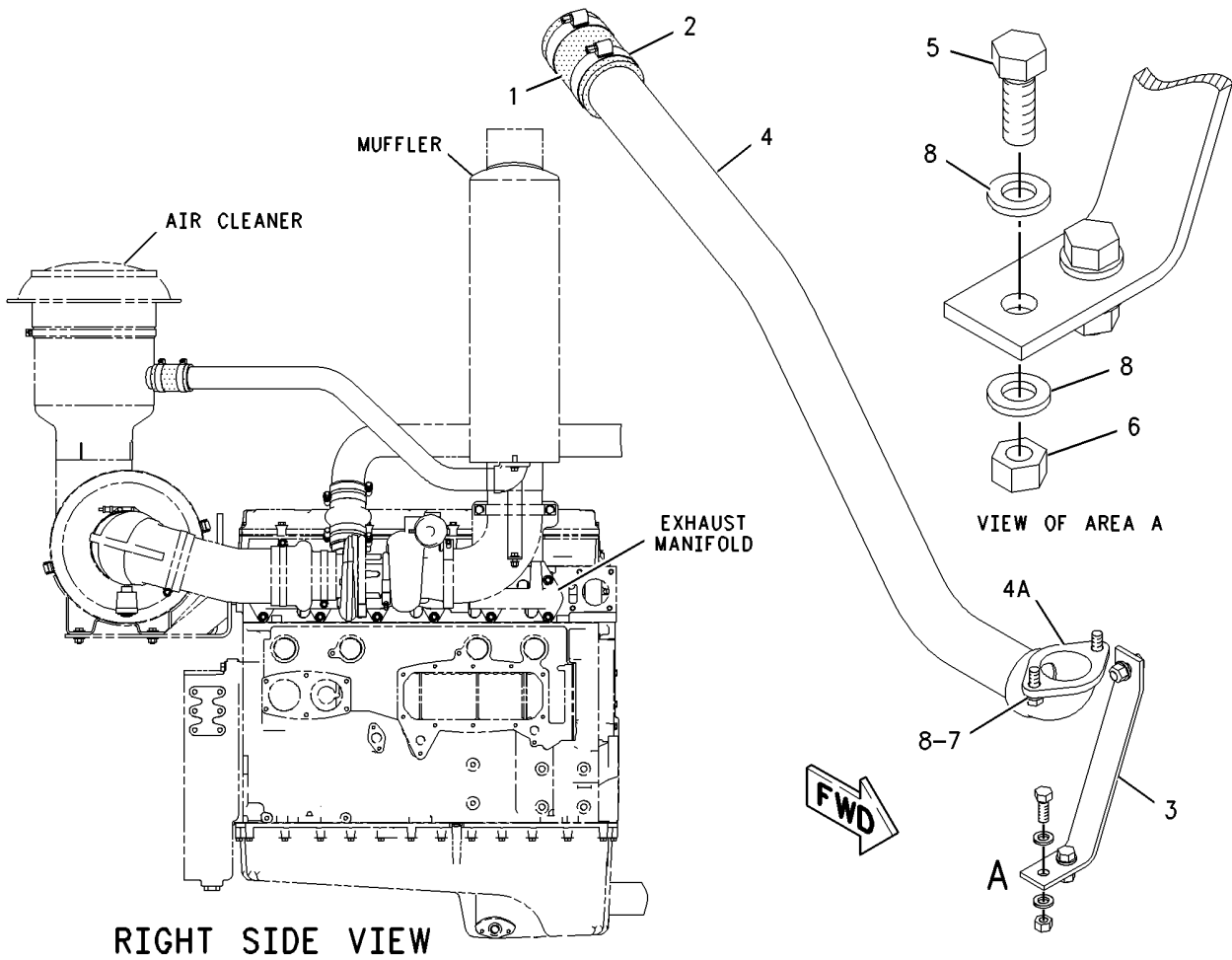

RIGHT SIDE VIEW

VIEW OF AREA A

GRAPHIC #1

<END>

g00989304

AIR INLET AND EXHAUST SYSTEM

165-4464 ELBOW GP-AIR INLET AN ATTACHMENT

SMCS-1087

i02293197

NOTE	REF NO	GRAPHIC REF	PART NUMBER	QTY	PART NAME						SEE PAGE
					1	2	3	4	5	6 (PRODUCT LEVEL)	
	1	1	193-4011	1	ELBOW						
M	2	1	8T-0100	8	BOLT (M8X1.25X60-MM)						
	3	1	9M-1974	8	WASHER-HARD (8.8X16X2-MM THK)						
B	4	1	1U-8846		SEALANT-GASKET						

B-USE AS REQUIRED
M-METRIC PART

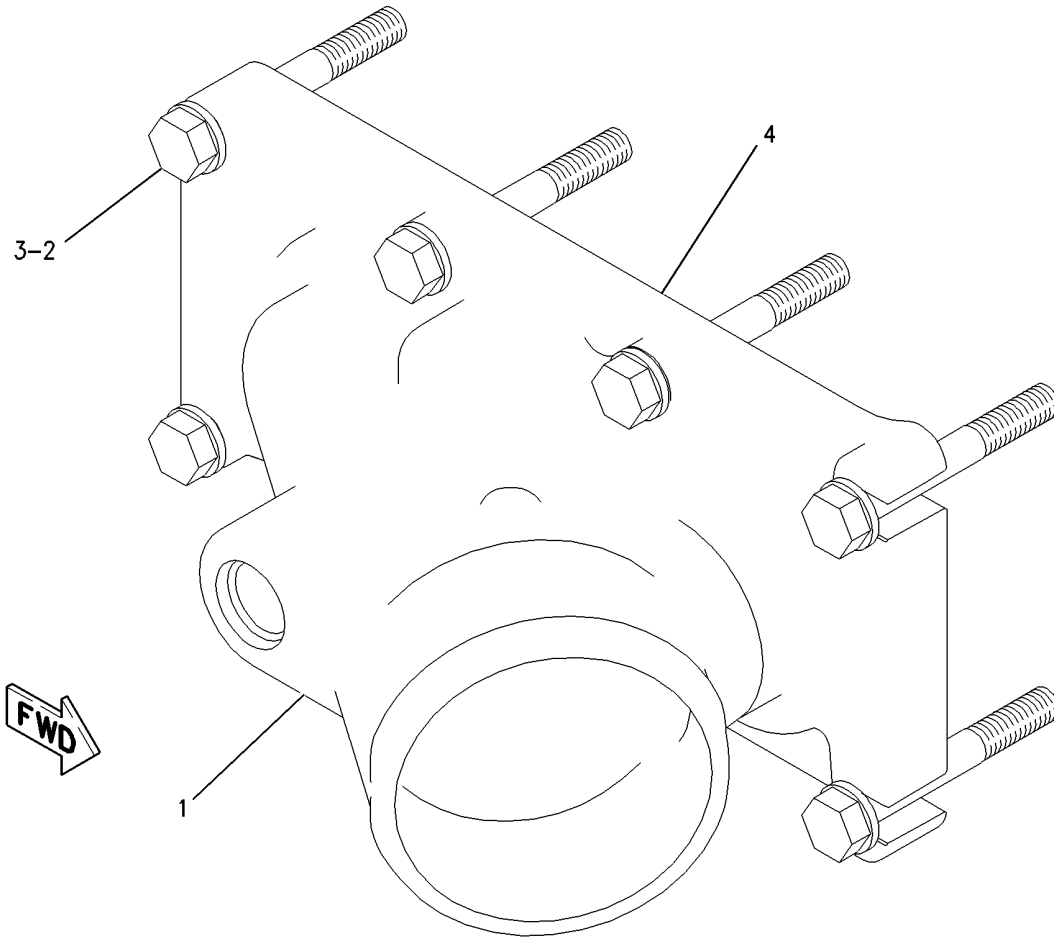

GRAPHIC #1

<END>

g00888687

AIR INLET AND EXHAUST SYSTEM

173-6107 ELBOW GP-AIR INLET

AN ATTACHMENT

SMCS-1087

i02550875

NOTE	REF NO	GRAPHIC REF	PART NUMBER	QTY	PART NAME						SEE PAGE
					1	2	3	4	5	6 (PRODUCT LEVEL)	
M	1	1	131-0353	8	STUD (M8X1.25X60-MM)						
	2	1	187-3971	1	ELBOW						
	3	1	3E-4352	2	WASHER-HARD (8.8X20.5X2.5-MM THK)						
	4	1	9M-1974	6	WASHER-HARD (8.8X16X2-MM THK)						
B	5	1	1U-8846		SEALANT-GASKET						

B-USE AS REQUIRED
M-METRIC PART

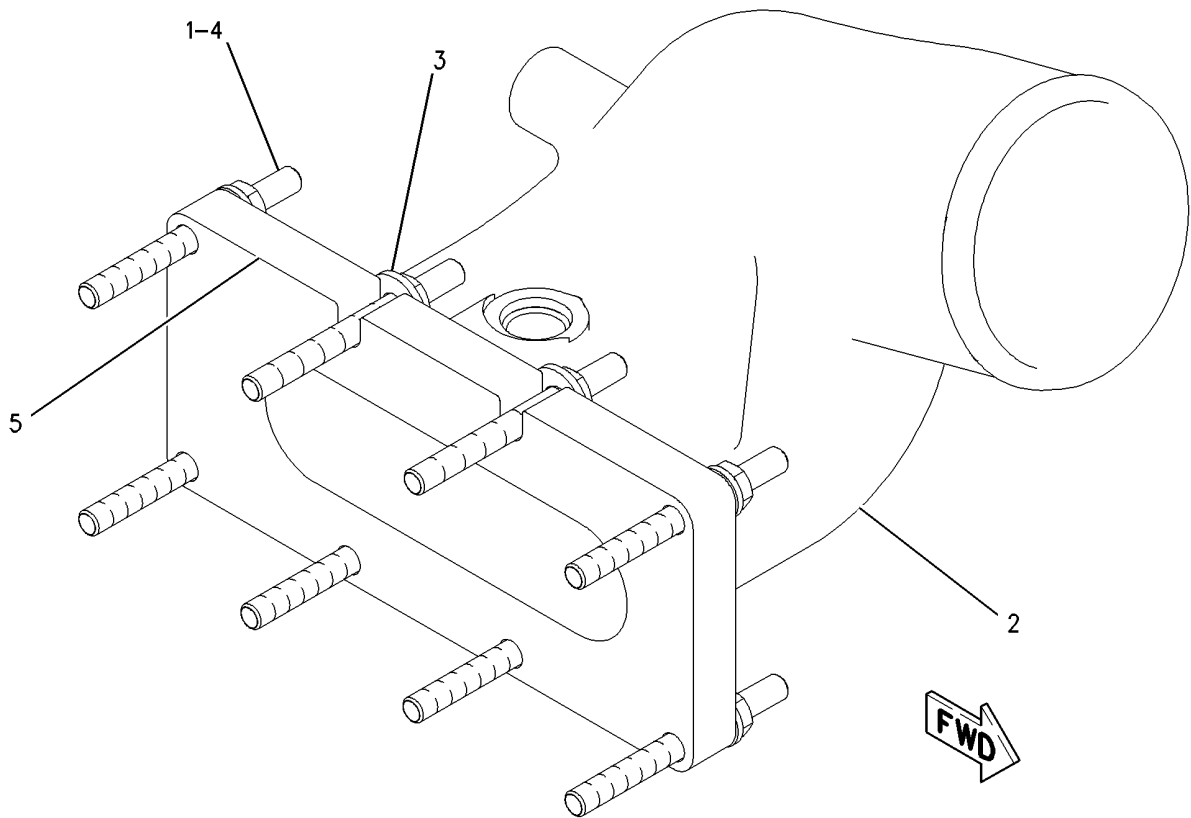

GRAPHIC #1

<END>

g00758007

AIR INLET AND EXHAUST SYSTEM

203-1193 ELBOW GP-AIR INLET AN ATTACHMENT

SMCS-1087

i02295077

NOTE	REF NO	GRAPHIC REF	PART NUMBER	QTY	PART NAME						SEE PAGE
					1	2	3	4	5	6 (PRODUCT LEVEL)	
	1	1	7S-6369	2	WASHER (0.344X0.75X0.188-IN THK)						
	2	1	201-9765	1	ELBOW						
M	3	1	8T-0100	8	BOLT (M8X1.25X60-MM)						
	4	1	9M-1974	6	WASHER-HARD (8.8X16X2-MM THK)						
B	5	1	1U-8846		SEALANT-GASKET						

B-USE AS REQUIRED
M-METRIC PART

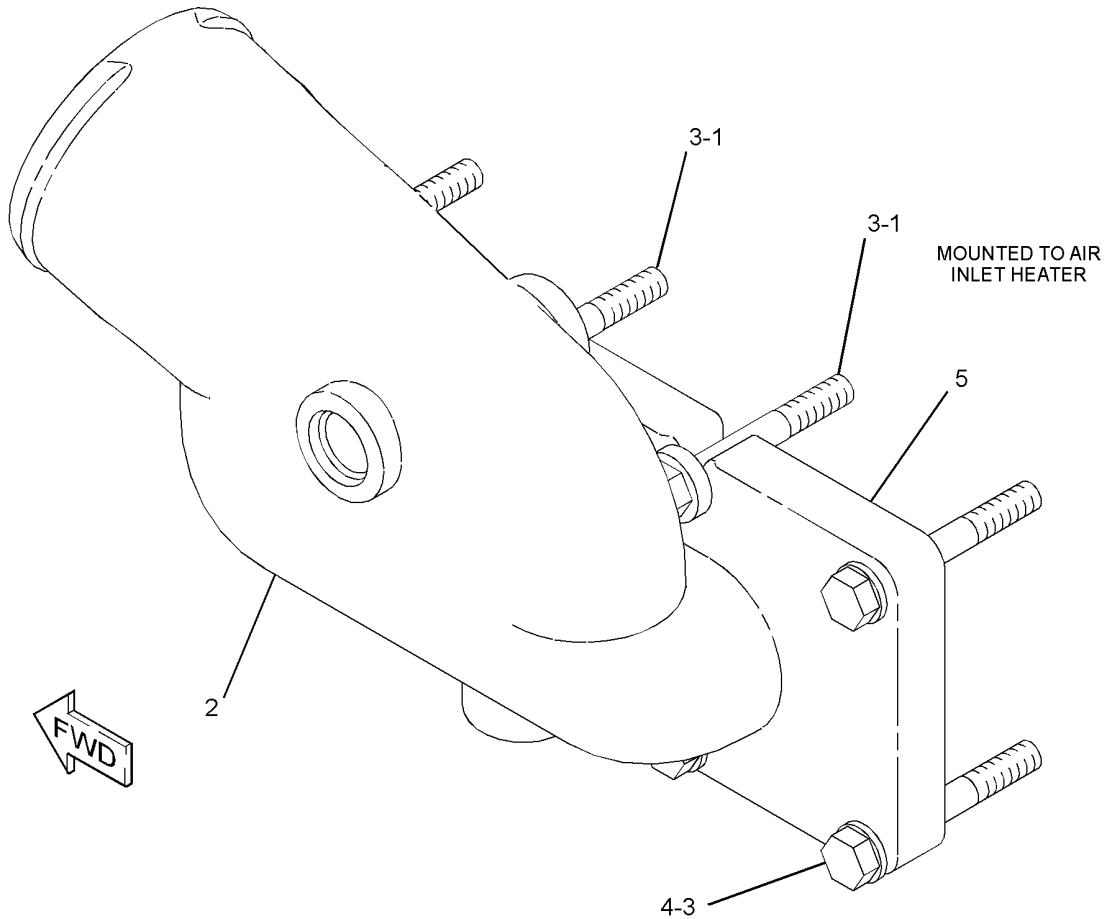

GRAPHIC #1

<END>

g01149560

AIR INLET AND EXHAUST SYSTEM

206-7400 ELBOW GP-AIR INLET

AN ATTACHMENT

SMCS-1087

i02597422

NOTE	REF NO	GRAPHIC REF	PART NUMBER	QTY	PART NAME						SEE PAGE
					1	2	3	4	5	6 (PRODUCT LEVEL)	
M	1	1	131-0353	2	STUD (M8X1.25X60-MM)						
	2	1	223-2278	1	ELBOW						
	3	1	3K-0360	1	SEAL-O-RING						
	4	1	8M-3175	8	WASHER-HARD (10.2X16X3-MM THK)						
M	5	1	8T-0100	6	BOLT (M8X1.25X60-MM)						
	6	1	9S-8005	1	PLUG-O RING						
B	7	1	1U-8846		SEALANT-GASKET						

B-USE AS REQUIRED
M-METRIC PART

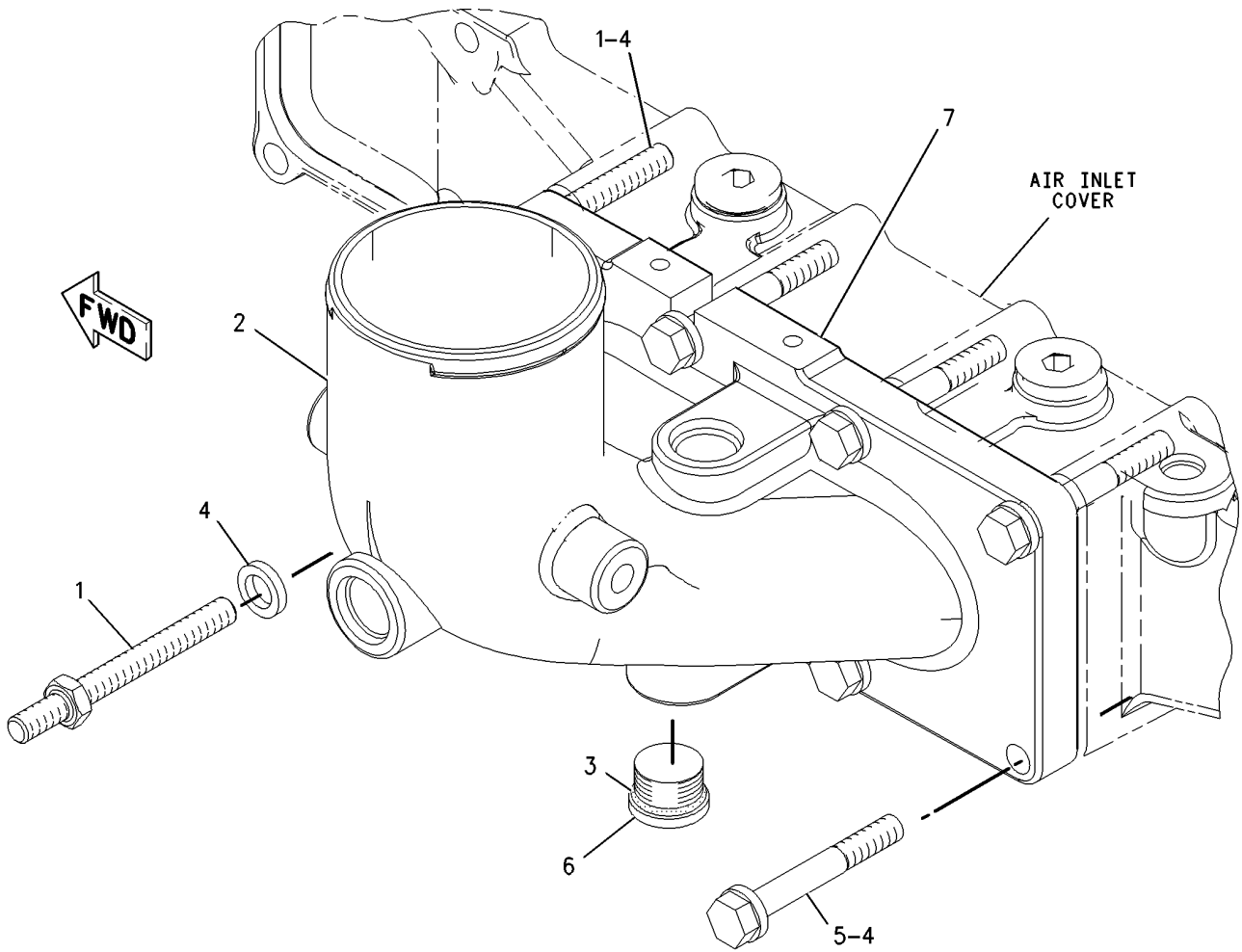

GRAPHIC #1

<END>

g00995453

AIR INLET AND EXHAUST SYSTEM

233-0079 ELBOW GP-AIR INLET AN ATTACHMENT

SMCS-1087

i02504610

NOTE	REF NO	GRAPHIC REF	PART NUMBER	QTY	PART NAME						SEE PAGE
					1	2	3	4	5	6 (PRODUCT LEVEL)	
	2	1	208-9287	8	BOLT-FLANGE HEAD (M8X1.25X50-MM)						
	3	1	221-6809	1	ELBOW						
	4	1	3K-0360	1	SEAL-O-RING						
	5	1	6V-4589	1	SEAL-O-RING						
	6	1	6V-7420	1	ADAPTER (STRAIGHT THREAD O-RING)						
	7	1	9S-8005	1	PLUG-O RING						
B	8	1	1U-8846		SEALANT-GASKET						

B-USE AS REQUIRED

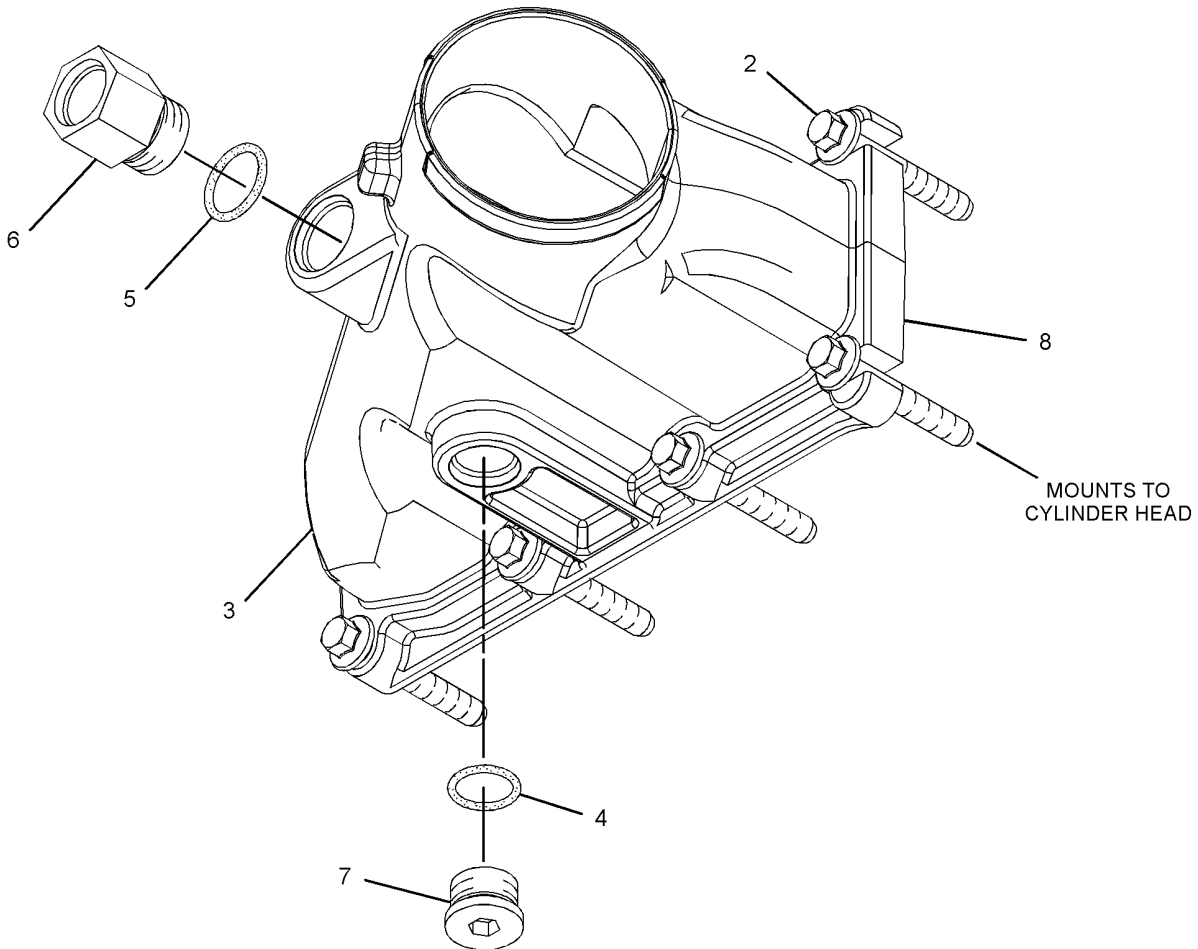

GRAPHIC #1

<END>

g01293108

AIR INLET AND EXHAUST SYSTEM

155-8536 ELBOW GP-EXHAUST

AN ATTACHMENT

SMCS-1061

i02476294

NOTE	REF NO	GRAPHIC REF	PART NUMBER	QTY	PART NAME						SEE PAGE
					1	2	3	4	5	6 (PRODUCT LEVEL)	
	1	1	155-8538	1	ELBOW-EXHAUST						
	2	1	4W-9160	1	CLAMP-V BAND						

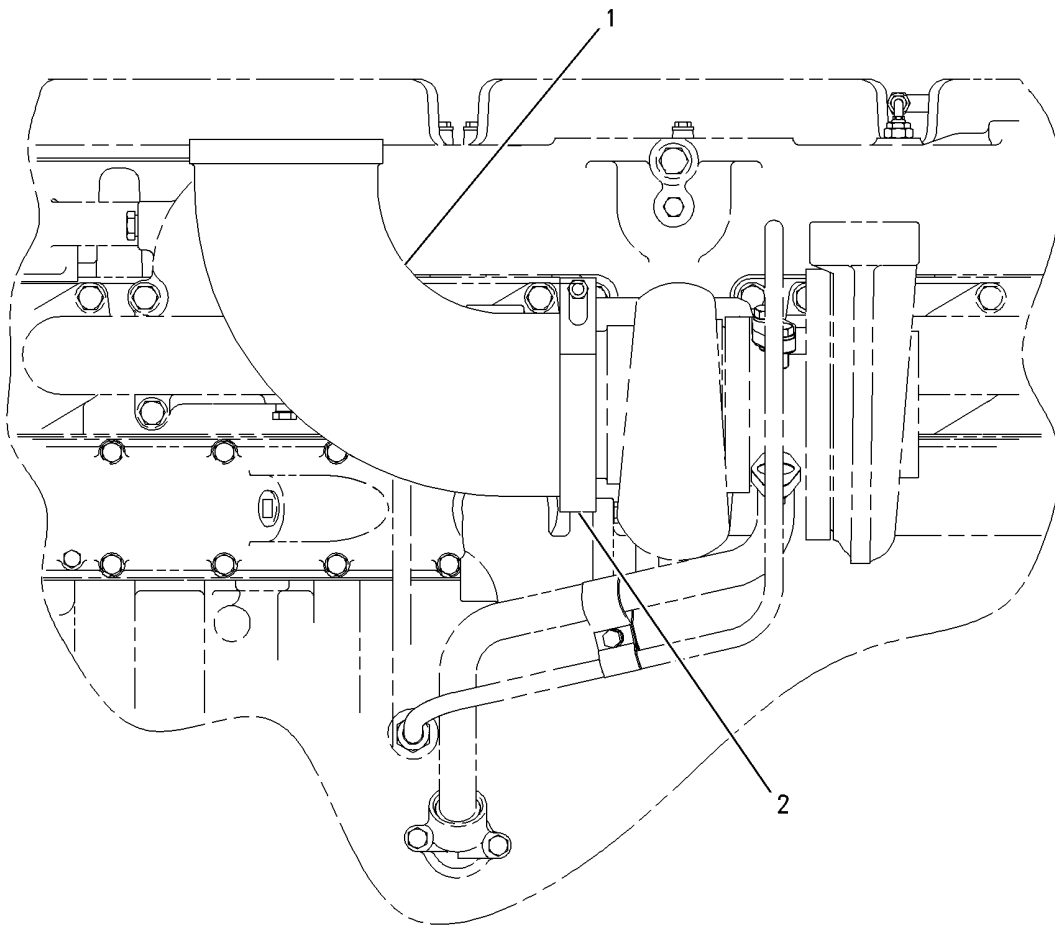

RIGHT SIDE VIEW

GRAPHIC #1

<END>

g00831728

AIR INLET AND EXHAUST SYSTEM

212-6032 ELBOW GP-EXHAUST

AN ATTACHMENT

SMCS-1061

i02550936

NOTE	REF NO	GRAPHIC REF	PART NUMBER	QTY	PART NAME						SEE PAGE
					1	2	3	4	5	6 (PRODUCT LEVEL)	
	1	1	4W-9160	1	CLAMP-V BAND						
	2	1	212-6030	1	SUPPORT AS						
	3	1	212-6031	1	ELBOW-EXHAUST						
	6	1	7L-8256	1	CLAMP-TUBE						
	7	1	8T-4121	7	WASHER-HARD (11X21X2.5-MM THK)						
M	8	1	8T-4133	2	NUT (M10X1.5-THD)						
M	9	1	8T-4136	5	BOLT (M10X1.5X25-MM)						

M-METRIC PART

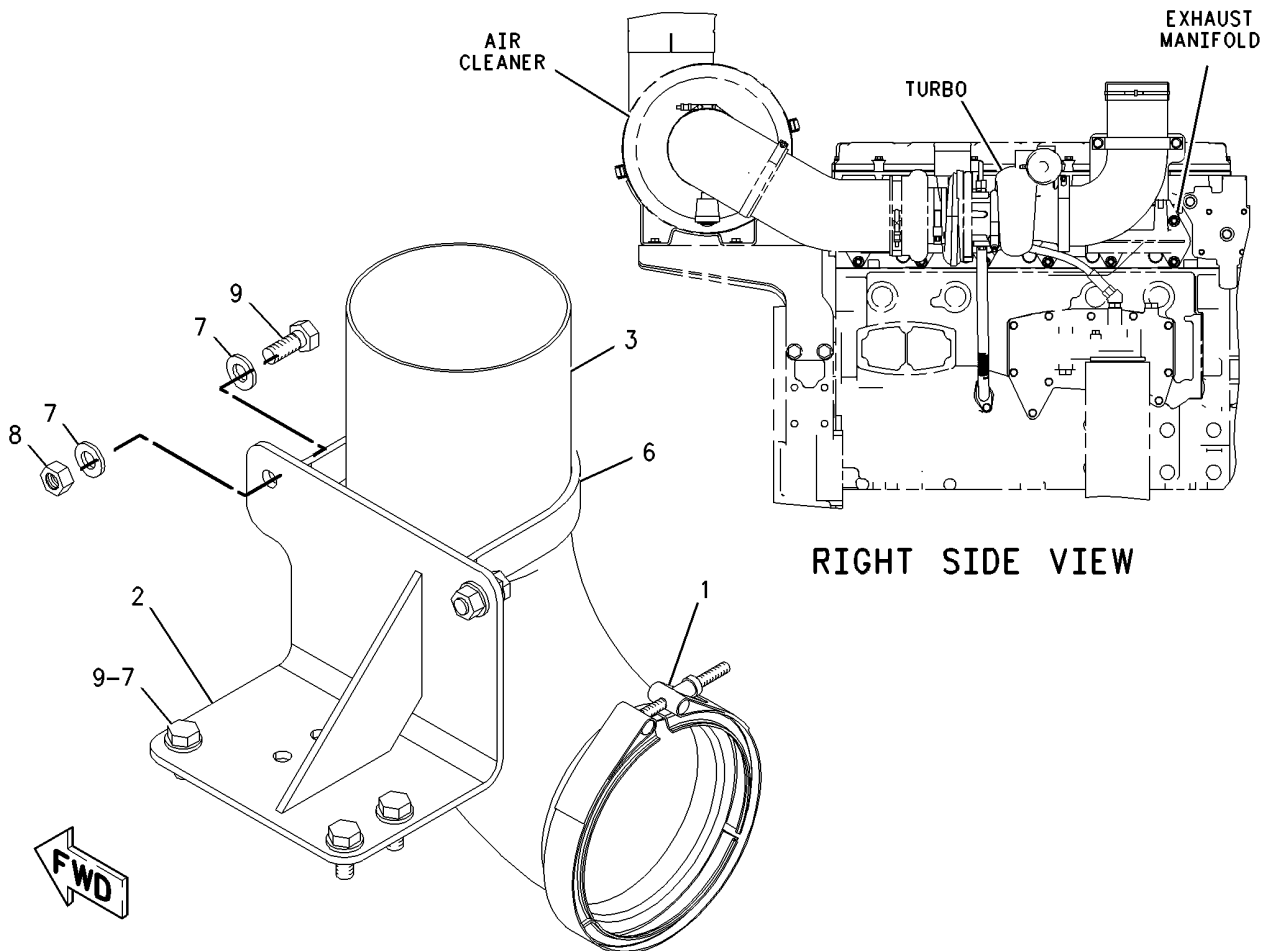

RIGHT SIDE VIEW

GRAPHIC #1

<END>

g00870026

AIR INLET AND EXHAUST SYSTEM

116-5399 KIT-EXHAUST PARTS

AN ATTACHMENT

SMCS-1061

i02302700

NOTE	PART NUMBER	QTY	PART NAME						SEE PAGE
			1	2	3	4	5	6 (PRODUCT LEVEL)	
	4W-9160	1	CLAMP-V BAND (V-BAND)						
<END>									

184-5367 LINES GP-AIR-AFTERCOOLER

AN ATTACHMENT

SMCS-1071

i02550885

NOTE	PART NUMBER	QTY	PART NAME						SEE PAGE
			1	2	3	4	5	6 (PRODUCT LEVEL)	
	9X-2201	4	CLAMP-HOSE						
	7E-8630	1	HOSE-AIR INLET						
<END>									

AIR INLET AND EXHAUST SYSTEM

228-4320 LINES GP-AIR

AN ATTACHMENT

SMCS-1071

i02509972

NOTE	REF NO	GRAPHIC REF	PART NUMBER	QTY	PART NAME						SEE PAGE
					1	2	3	4	5	6 (PRODUCT LEVEL)	
	1	1	7Y-1182	1	HOSE						
	2	1	8T-4985	7	CLAMP-HOSE						
	3	1	144-0367	8	CLAMP-HOSE						
	4	1	177-0581	2	HOSE						
	5	1	228-4323	1	TUBE						
	6	1	228-4324	1	TUBE						
	7	1	228-4338	1	HOSE						
	8	1	5P-4116	1	WASHER-HARD (8.8X20.5X2-MM THK)						
M	9	1	8T-4200	1	BOLT (M8X1.25X16-MM)						

M-METRIC PART

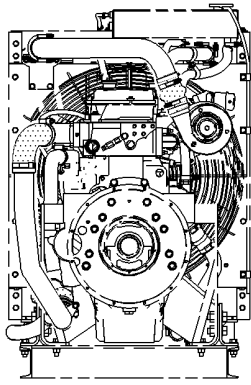

REAR VIEW

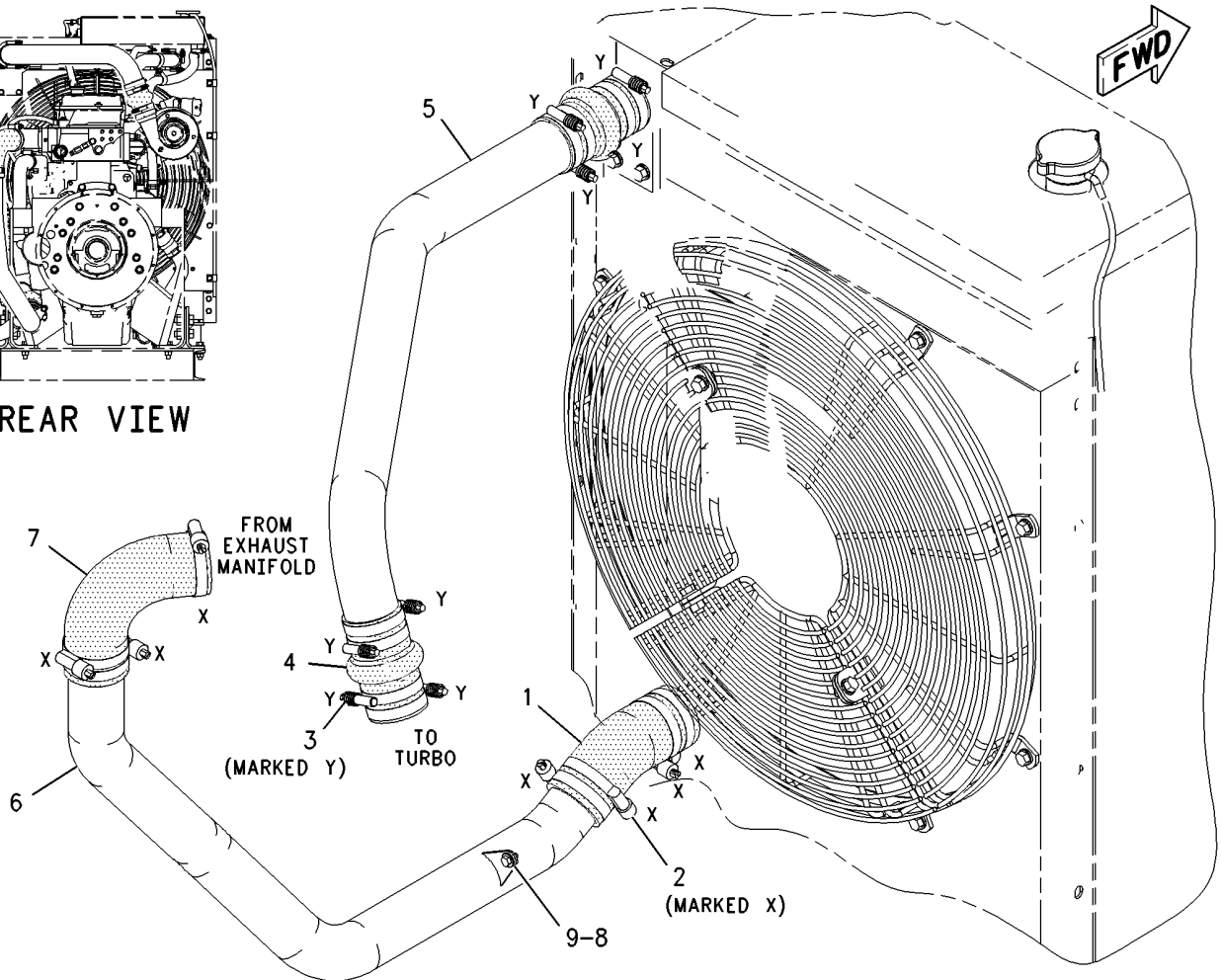

GRAPHIC #1

<END>

g00986313

AIR INLET AND EXHAUST SYSTEM

228-4326 LINES GP-AIR

AN ATTACHMENT

SMCS-1071

i02509973

NOTE	REF NO	GRAPHIC REF	PART NUMBER	QTY	PART NAME						SEE PAGE
					1	2	3	4	5	6 (PRODUCT LEVEL)	
	1	1	7Y-1182	1	HOSE						
	2	1	8T-4985	7	CLAMP-HOSE						
	3	1	144-0367	8	CLAMP-HOSE						
	4	1	177-0581	2	HOSE						
	5	1	228-4324	1	TUBE						
	6	1	228-4328	1	TUBE						
	7	1	228-4338	1	HOSE						
	8	1	5P-4116	1	WASHER-HARD (8.8X20.5X2-MM THK)						
M	9	1	8T-4200	1	BOLT (M8X1.25X16-MM)						

M-METRIC PART

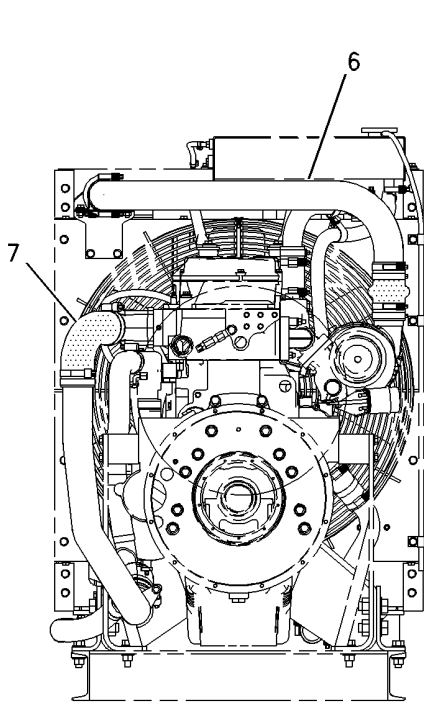

REAR VIEW

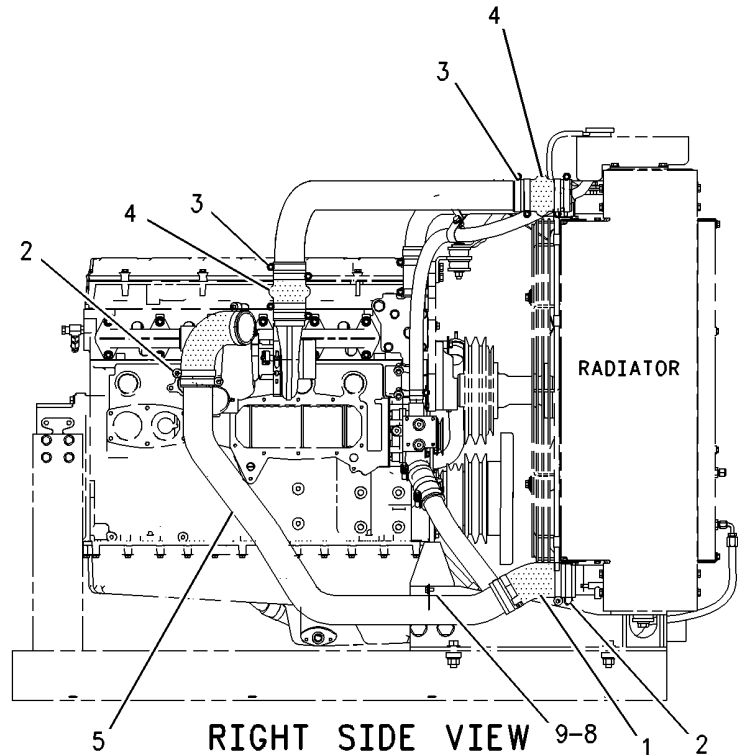

RIGHT SIDE VIEW

GRAPHIC #1

<END>

g00986355

AIR INLET AND EXHAUST SYSTEM

269-2206 LINES GP-AIR

AN ATTACHMENT

SMCS-1071

i02509662

NOTE	REF NO	GRAPHIC REF	PART NUMBER	QTY	PART NAME						SEE PAGE
					1	2	3	4	5	6 (PRODUCT LEVEL)	
	1	1	144-0367	4	CLAMP-HOSE						
	2	1	177-0581	1	HOSE						

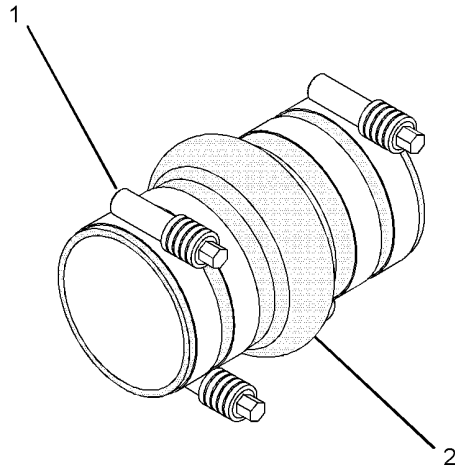

GRAPHIC #1

<END>

g01167021

AIR INLET AND EXHAUST SYSTEM

171-4687 MANIFOLD GP-EXHAUST

AN ATTACHMENT

SMCS-1059

i02298682

NOTE	REF NO	GRAPHIC REF	PART NUMBER	QTY	PART NAME						SEE PAGE
					1	2	3	4	5	6 (PRODUCT LEVEL)	
M	1	1	3E-8017	12	LOCKNUT (M10X1.5-MM THD)						
	2	1	161-3398	2	MANIFOLD-EXHAUST						
	3	1	161-3411	6	GASKET						
	4	1	192-4697	1	MANIFOLD-EXHAUST						
M	5	1	116-3715	12	STUD-TAPERLOCK (M10X1.5X85-MM)						
	6	1	4P-4369	6	SPACER (12X19X23.5-MM THK)						
	7	1	6V-5839	12	WASHER (11X21X2.5-MM THK)						
M	8	1	8T-7044	4	STUD-TAPERLOCK (M10X1.5X40-MM)						

M-METRIC PART

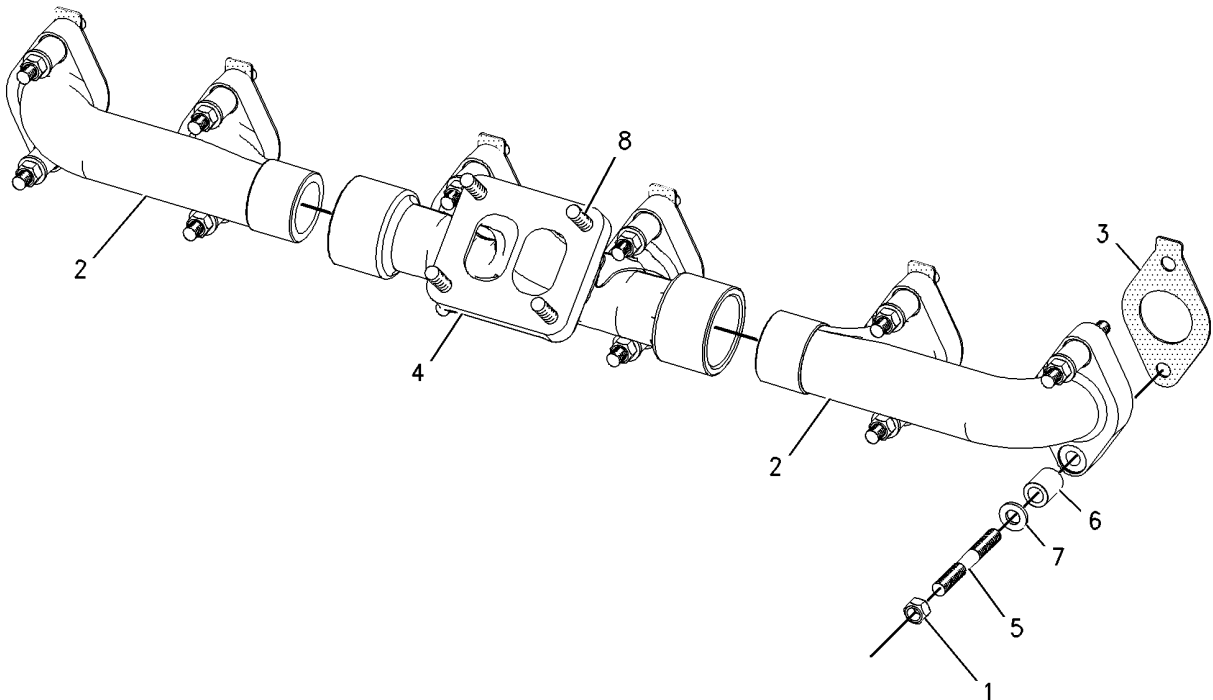

GRAPHIC #1

<END>

g00787062

AIR INLET AND EXHAUST SYSTEM

194-9643 MANIFOLD GP-EXHAUST

AN ATTACHMENT

SMCS-1059

i02550910

NOTE	REF NO	GRAPHIC REF	PART NUMBER	QTY	PART NAME	1 2 3 4 5 6 (PRODUCT LEVEL)						SEE PAGE
M	1	1	3E-8017	12	LOCKNUT (M10X1.5-MM-THD)							
	2	1	161-3398	1	MANIFOLD-EXHAUST							
	3	1	161-3411	6	GASKET							
	4	1	194-9644	1	MANIFOLD-EXHAUST							
	5	1	203-7775	1	MANIFOLD-EXHAUST							
M	6	1	116-3715	12	STUD-TAPERLOCK (M10X1.5X85-MM)							
	7	1	4P-4369	6	SPACER (12X19X23.5-MM THK)							
	8	1	6V-5839	12	WASHER (11X21X2.5-MM THK)							
M	9	1	8T-7044	4	STUD-TAPERLOCK (M10X1.5X40-MM)							

M-METRIC PART

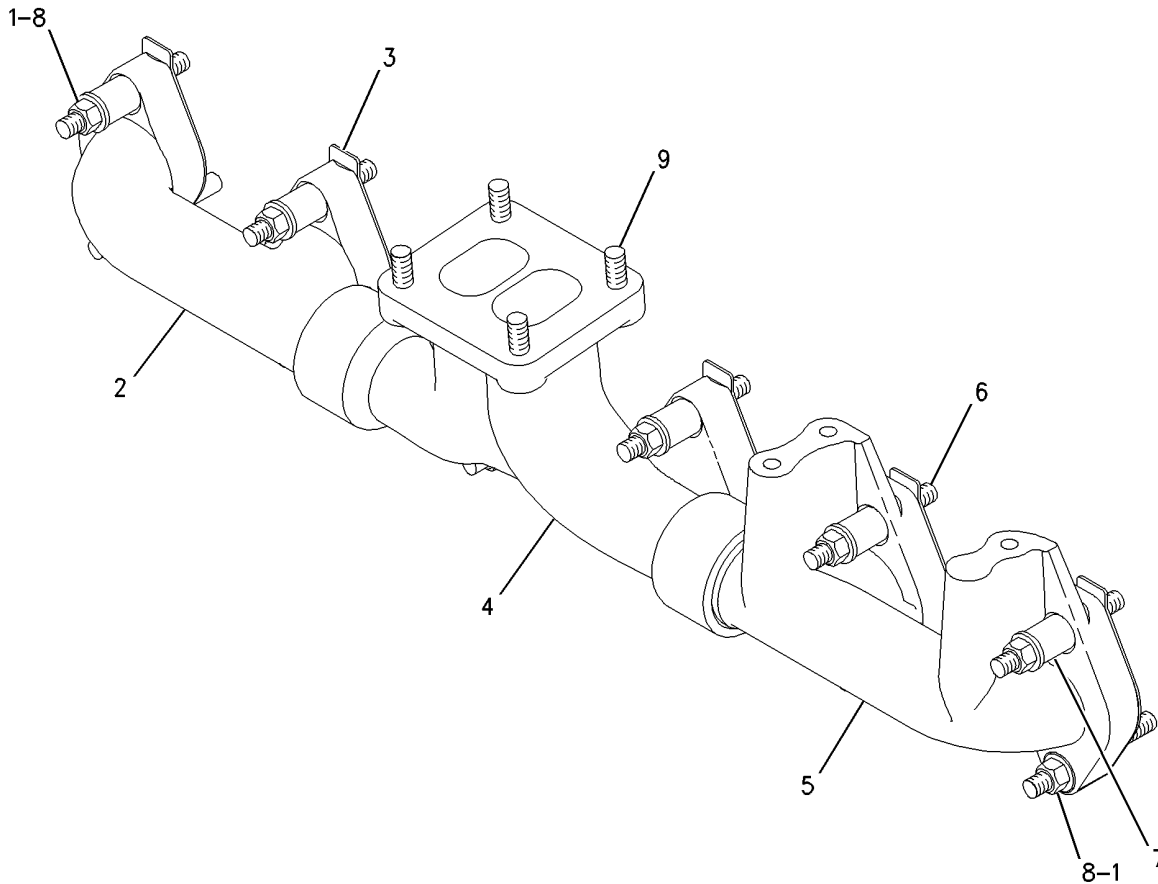

GRAPHIC #1

<END>

g00816622

AIR INLET AND EXHAUST SYSTEM

204-1545 MANIFOLD GP-EXHAUST

AN ATTACHMENT

SMCS-1059

i02296006

NOTE	REF NO	GRAPHIC REF	PART NUMBER	QTY	PART NAME						SEE PAGE
					1	2	3	4	5	6	
M	1	1	3E-8017	12	LOCKNUT (M10X1.5-MM THD)						
	2	1	161-3398	2	MANIFOLD-EXHAUST						
	3	1	161-3411	6	GASKET						
	4	1	192-4697	1	MANIFOLD-EXHAUST						
M	5	1	116-3715	12	STUD-TAPERLOCK (M10X1.5X85-MM)						
	6	1	4P-4369	6	SPACER (12X19X23.5-MM THK)						
	7	1	6V-5839	12	WASHER (11X21X2.5-MM THK)						
M	8	1	8T-7044	4	STUD-TAPERLOCK (M10X1.5X40-MM)						

M-METRIC PART

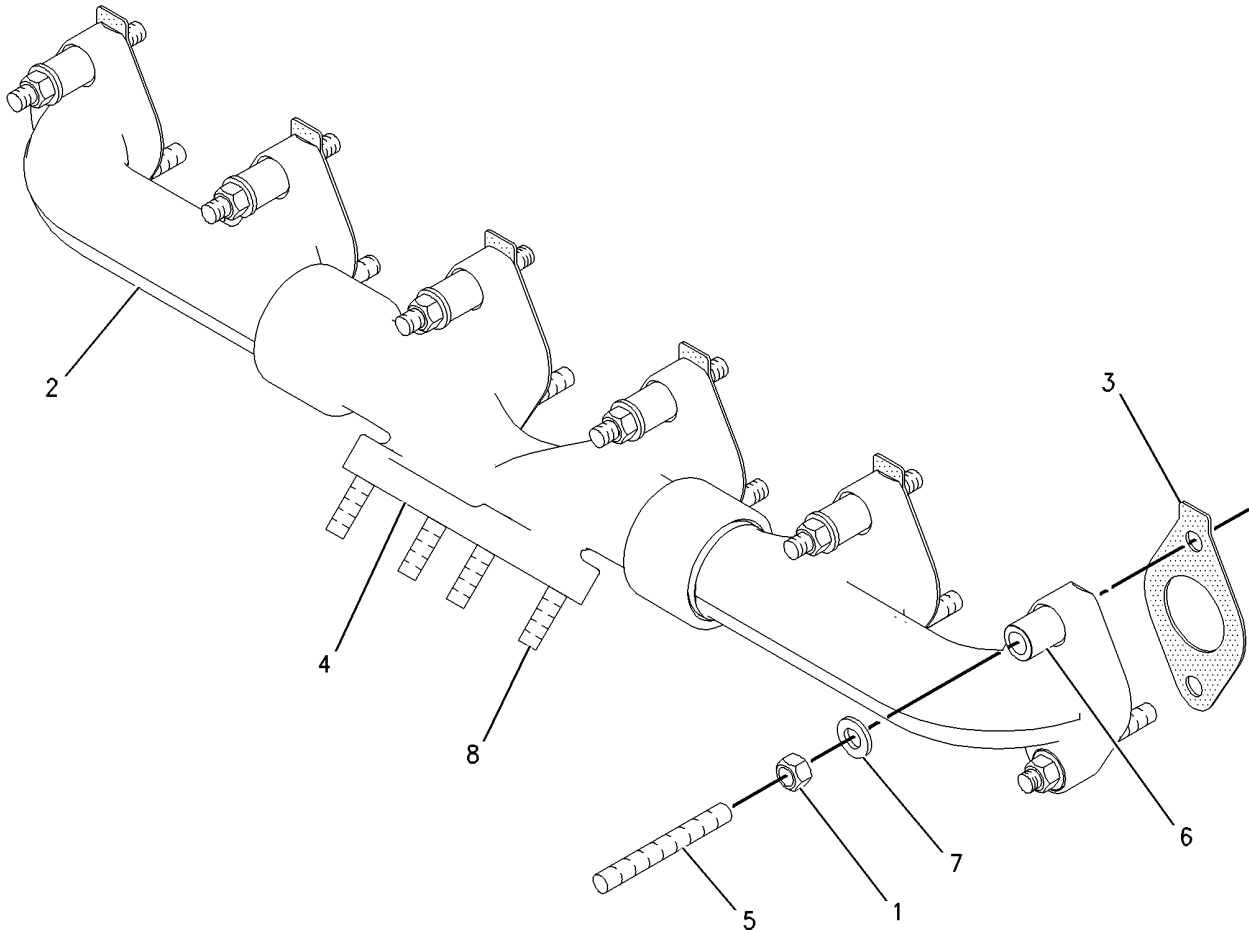

GRAPHIC #1

<END>

g00784384

AIR INLET AND EXHAUST SYSTEM

212-6029 MANIFOLD GP-EXHAUST

AN ATTACHMENT

SMCS-1059

i02550937

NOTE	REF NO	GRAPHIC REF	PART NUMBER	QTY	PART NAME						SEE PAGE
					1	2	3	4	5	6 (PRODUCT LEVEL)	
M	1	1	3E-8017	12	LOCKNUT (M10X1.5-MM-THD)						
	2	1	161-3398	1	MANIFOLD-EXHAUST						
	3	1	161-3411	6	GASKET						
	4	1	192-4697	1	MANIFOLD-EXHAUST						
	5	1	203-7775	1	MANIFOLD-EXHAUST						
M	6	1	116-3715	12	STUD-TAPERLOCK (M10X1.5X85-MM)						
	7	1	4P-4369	6	SPACER (12X19X23.5-MM THK)						
	8	1	6V-5839	12	WASHER (11X21X2.5-MM THK)						
M	9	1	8T-7044	4	STUD-TAPERLOCK (M10X1.5X40-MM)						

M-METRIC PART

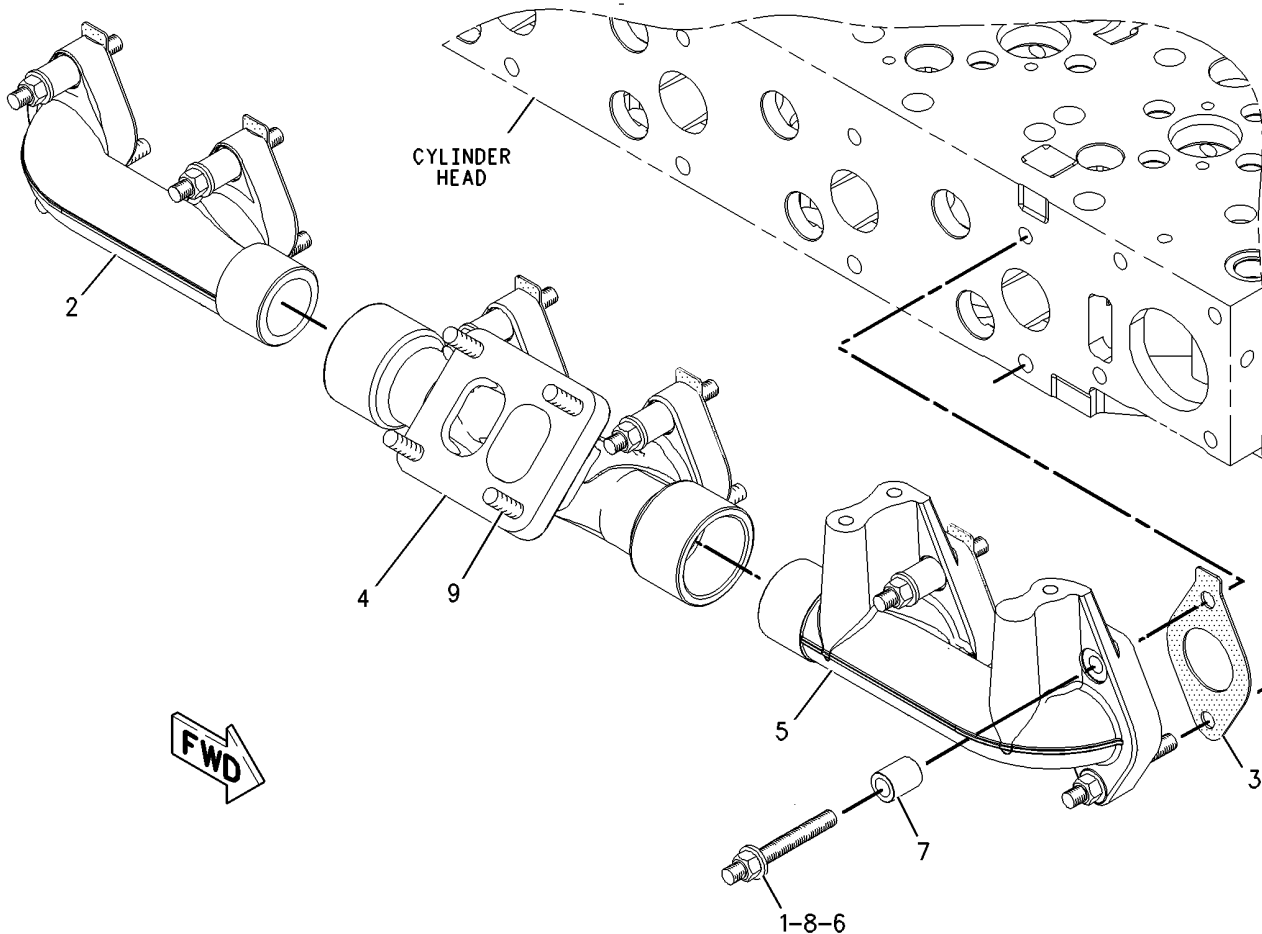

GRAPHIC #1

<END>

g00870053

AIR INLET AND EXHAUST SYSTEM

4N-8086 MUFFLER GP

AN ATTACHMENT

SMCS-1062

i02346252

NOTE	REF NO	GRAPHIC REF	PART NUMBER	QTY	PART NAME						SEE PAGE
					1	2	3	4	5	6 (PRODUCT LEVEL)	
	1	1	4N-4577	1	MUFFLER AS						
	2	1	7N-5685	1	CLAMP						
	3	1	0L-1352	1	BOLT (3/8-16X3.25-IN)						
		1	1B-5355	1	NUT-FULL (3/8-16 THD)						
		1	5M-2894	2	WASHER-HARD (10.2X18.5X2.5-MM THK)						

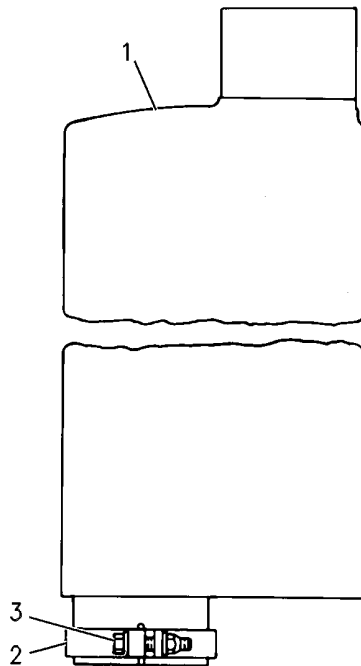

GRAPHIC #1

<END>

g00114642

AIR INLET AND EXHAUST SYSTEM

130-3281 PRECLEANER AS

PART OF 280-2581 PRECLEANER GP
AN ATTACHMENT

SMCS-1055

i02503675

NOTE	REF NO	GRAPHIC REF	PART NUMBER	QTY	PART NAME						SEE PAGE
					1	2	3	4	5	6 (PRODUCT LEVEL)	
	1	1	174-4895	2	CLAMP						

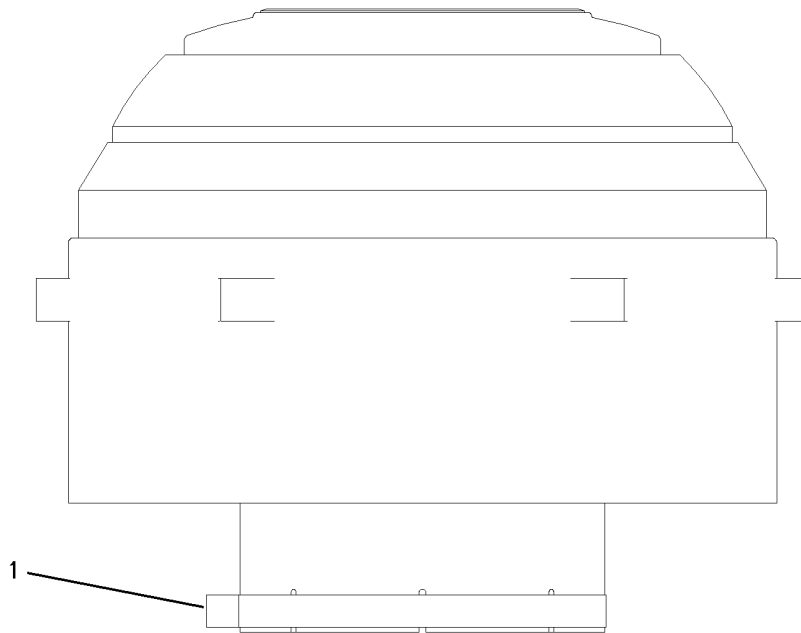

GRAPHIC #1

<END>

g00658715

AIR INLET AND EXHAUST SYSTEM

6N-8588 PRECLEANER GP AN ATTACHMENT

SMCS-1055

i02549980

NOTE	REF NO	GRAPHIC REF	PART NUMBER	QTY	PART NAME						SEE PAGE
					1	2	3	4	5	6 (PRODUCT LEVEL)	
	1	1	7S-3687	1	HOOD AS (PRECLEANER)						
	2	1	4L-9337	1	BOLT (3/8-16X1.5-IN)						
	3	1	6V-8801	1	NUT (3/8-16-THD)						
	4	1	6N-8587	1	BODY AS (PRECLEANER)						
	4A	1	0S-1571	1	BOLT (3/8-16X1.75-IN)						
	4B	1	6V-8801	1	NUT (3/8-16-THD)						

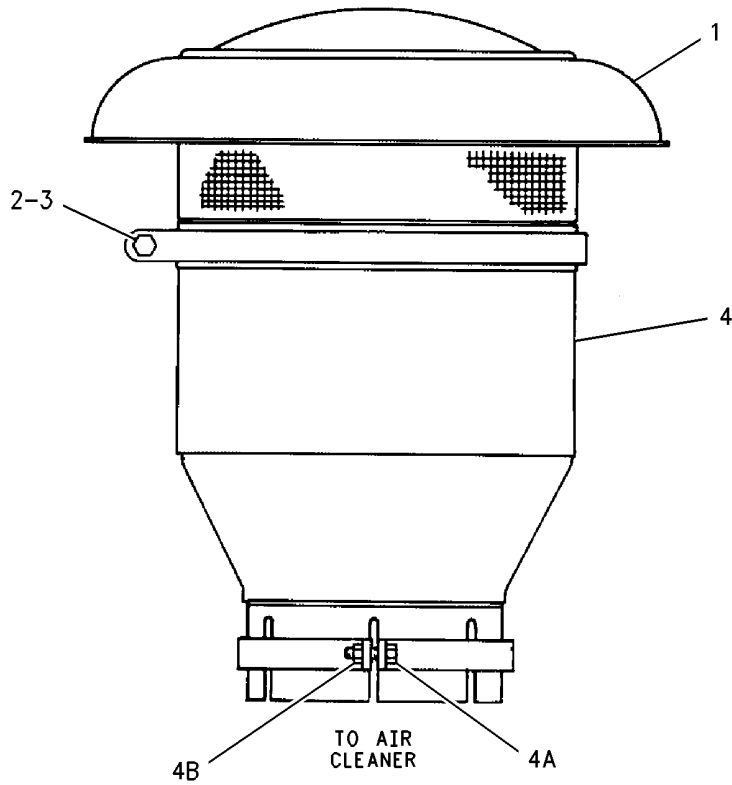

GRAPHIC #1

<END>

g00722850

AIR INLET AND EXHAUST SYSTEM

150-1714 PRECLEANER GP-AIR CLEANER

FITS OVER 177.8 MM (7 INCH) DIA INLET TUBE
FOR USE WITH DUAL ELEMENT AIR CLEANER
AN ATTACHMENT

SMCS-1055

i02569568

NOTE	REF NO	GRAPHIC REF	PART NUMBER	QTY	PART NAME						SEE PAGE
					1	2	3	4	5	6 (PRODUCT LEVEL)	
	1	1	2S-6708	1	COLLECTOR-DUST (AIR PRECLEANER)						
	2	1	2S-2493	1	COVER AS-PRECLEANER						
	3	1	5P-0600	1	CLAMP-HOSE						

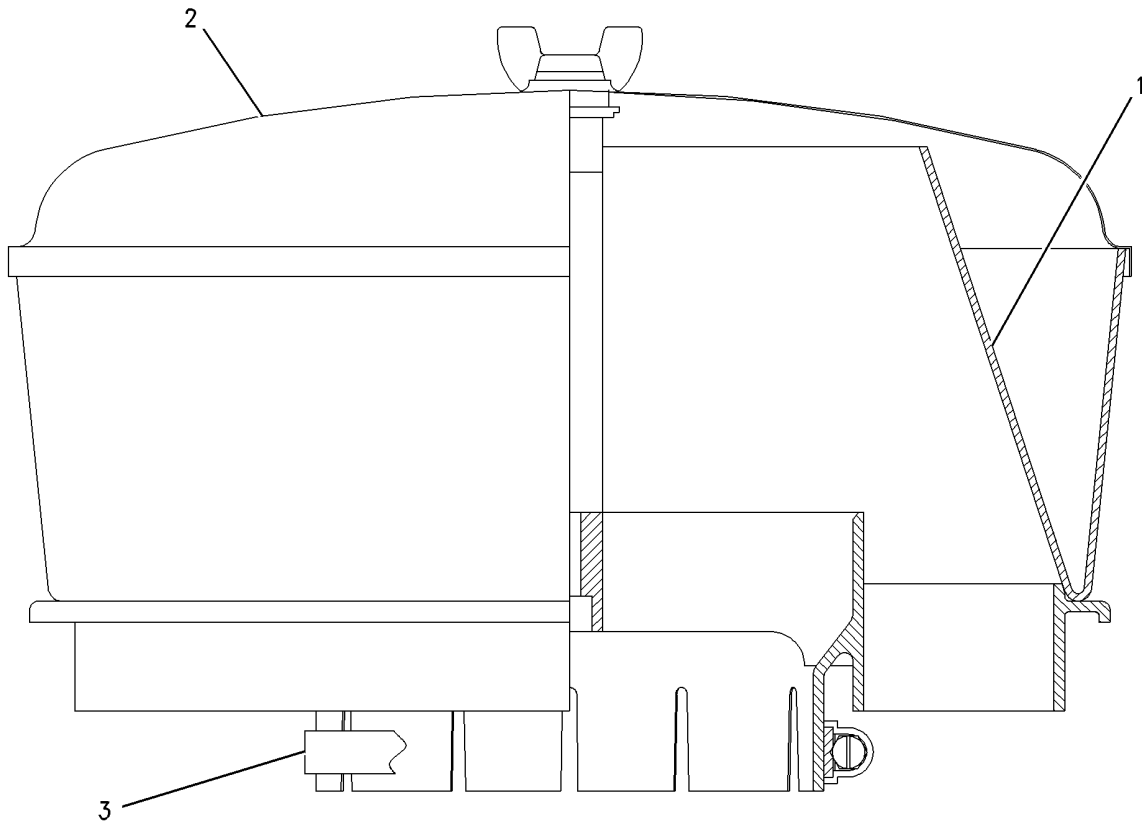

GRAPHIC #1

<END>

g00769430

AIR INLET AND EXHAUST SYSTEM

280-2581 PRECLEANER GP

AN ATTACHMENT

SMCS-1055

i02503678

NOTE	REF NO	GRAPHIC REF	PART NUMBER	QTY	PART NAME	SEE PAGE
					1 2 3 4 5 6 (PRODUCT LEVEL)	
Y	1	1	130-3281	1	PRECLEANER AS (AIR TURBINE)	278
	2	1	107-7495	1	DAMPER	

Y-SEPARATE ILLUSTRATION

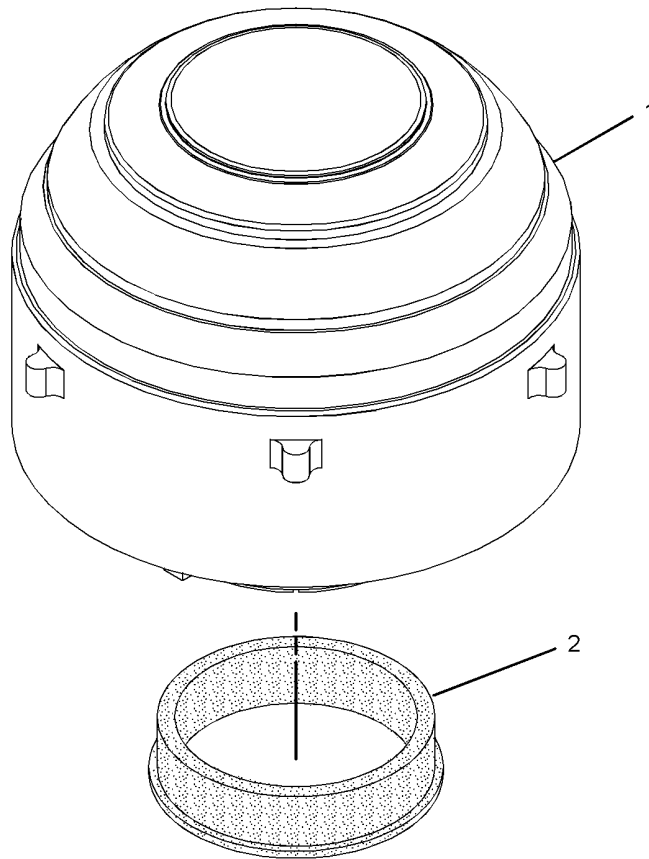

GRAPHIC #1

<END>

g01293181

AIR INLET AND EXHAUST SYSTEM

250-7701 TURBOCHARGER GP*R

PART OF 256-1380 TURBOCHARGER GP
ALSO AN ATTACHMENT

SMCS-1052, 1053

i02258922

NOTE	REF NO	GRAPHIC REF	PART NUMBER	QTY	PART NAME						SEE PAGE
					1	2	3	4	5	6 (PRODUCT LEVEL)	
	1	1	5P-4536	1	ELBOW						
	2	1	137-1602	1	CLAMP AS						
		1	7M-9918	1	LOCKNUT (1/4-28-THD)						
	3	1	161-6963	2	CLAMP						
	4	1	210-2678	1	HOUSING AS-TURBINE						
	5	1	211-6960	1	CARTRIDGE GP-TURBOCHARGER						
	6	1	248-5576	1	CLAMP AS-V-BAND						
		1	7M-9918	1	LOCKNUT (1/4-28-THD)						
E	7	1	242-3360		HOSE (46-CM)						

E-ORDER BY THE CENTIMETER

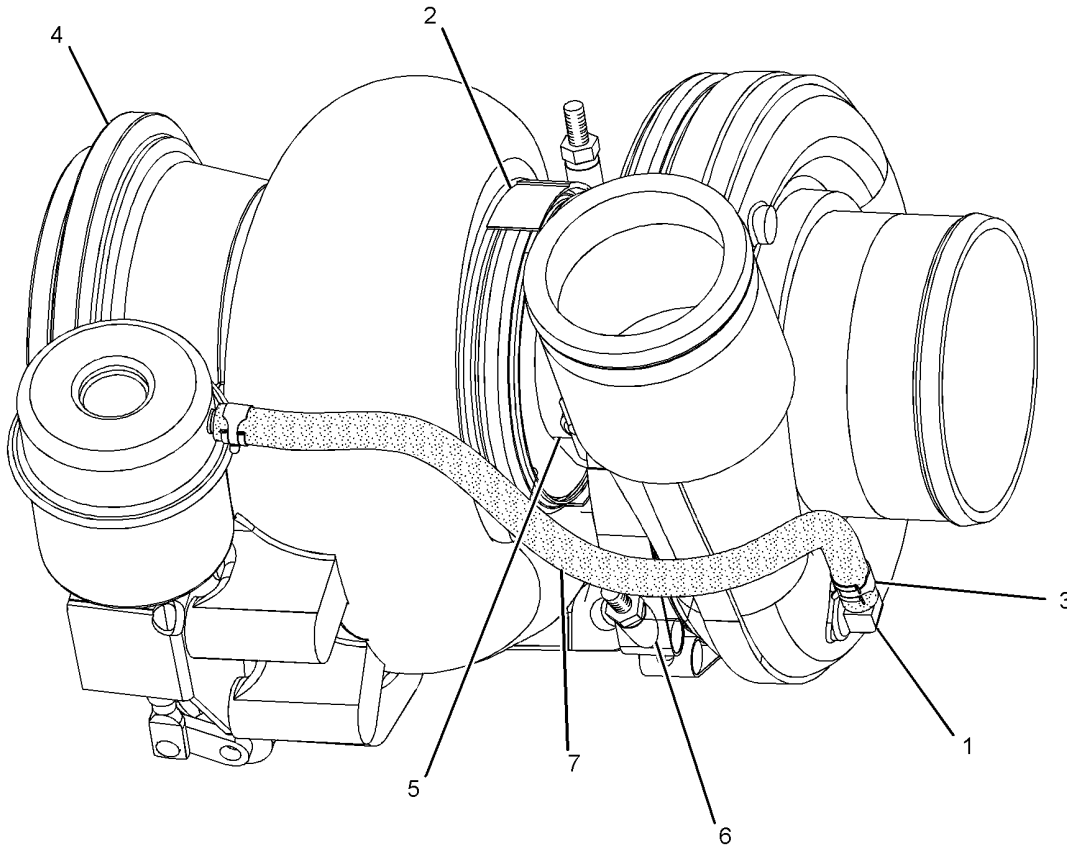

GRAPHIC #1

<END>

g01137418

AIR INLET AND EXHAUST SYSTEM

253-7324 TURBOCHARGER GP*R

PART OF 256-1201 TURBOCHARGER GP

SMCS-1052, 1053

i02596403

NOTE	PART NUMBER	QTY	PART NAME						SEE PAGE
			1	2	3	4	5	6 (PRODUCT LEVEL)	
	255-5457	1	CARTRIDGE GP-TURBOCHARGER						
	137-1602	1	CLAMP AS						
	7M-9918	1	LOCKNUT (1/4-28-THD)						
	248-5576	1	CLAMP AS-V-BAND						
	7M-9918	1	LOCKNUT (1/4-28-THD)						

<END>

AIR INLET AND EXHAUST SYSTEM

253-7325 TURBOCHARGER GP

PART OF 256-1377 TURBOCHARGER GP
ALSO AN ATTACHMENT

SMCS-1052, 1053

i02262458

NOTE	REF NO	GRAPHIC REF	PART NUMBER	QTY	PART NAME						SEE PAGE
					1	2	3	4	5	6 (PRODUCT LEVEL)	
	1	1	5P-4536	1	ELBOW						
	2	1	137-1602	1	CLAMP AS						
		1	7M-9918	1	LOCKNUT (1/4-28-THD)						
	3	1	161-6963	2	CLAMP						
	4	1	179-0091	1	HOSE						
	5	1	196-6097	1	CARTRIDGE GP-TURBOCHARGER						
	6	1	248-5576	1	CLAMP AS-V-BAND						
		1	7M-9918	1	LOCKNUT (1/4-28-THD)						

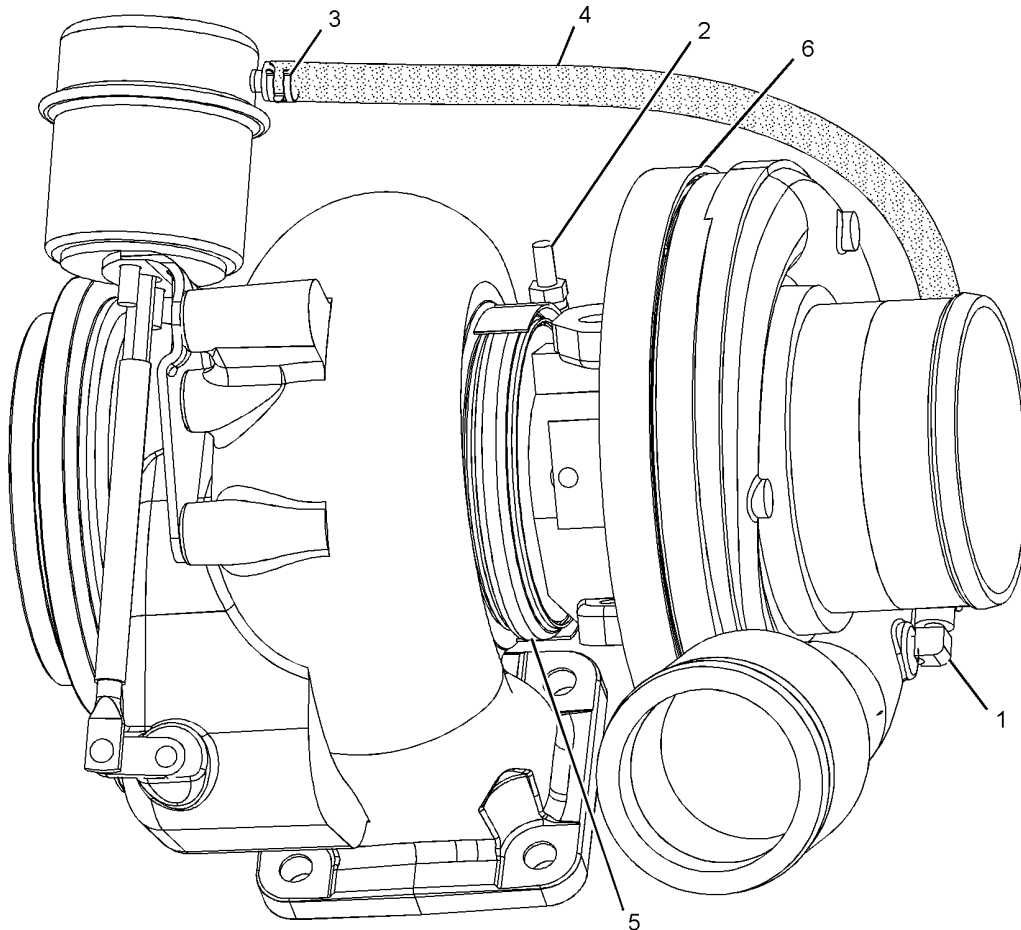

GRAPHIC #1

<END>

g01137465

AIR INLET AND EXHAUST SYSTEM

256-1201 TURBOCHARGER GP

PART OF 287-3653 ENGINE AR-CORE

SMCS-1052, 1053

i02596399

NOTE	PART NUMBER	QTY	PART NAME						SEE PAGE
			1	2	3	4	5	6 (PRODUCT LEVEL)	
YR	253-7324	1	TURBOCHARGER GP						283
	1P-0451	1	GASKET						
M	3E-8017	4	LOCKNUT (M10X1.5-MM-THD)						

M-METRIC PART
R-REMG PART MAY BE AVAILABLE
Y-SEPARATE ILLUSTRATION

<END>

AIR INLET AND EXHAUST SYSTEM

256-1249 TURBOCHARGER GP

SMCS-1052, 1053

i02597467

NOTE	REF NO	GRAPHIC REF	PART NUMBER	QTY	PART NAME						SEE PAGE
					1	2	3	4	5	6 (PRODUCT LEVEL)	
	1	1	1P-0451	1	GASKET						
M	2	1	3E-8017	4	LOCKNUT (M10X1.5-MM-THD)						
R	3	1	248-0323	1	TURBOCHARGER GP						

M-METRIC PART

R-REMG PART MAY BE AVAILABLE

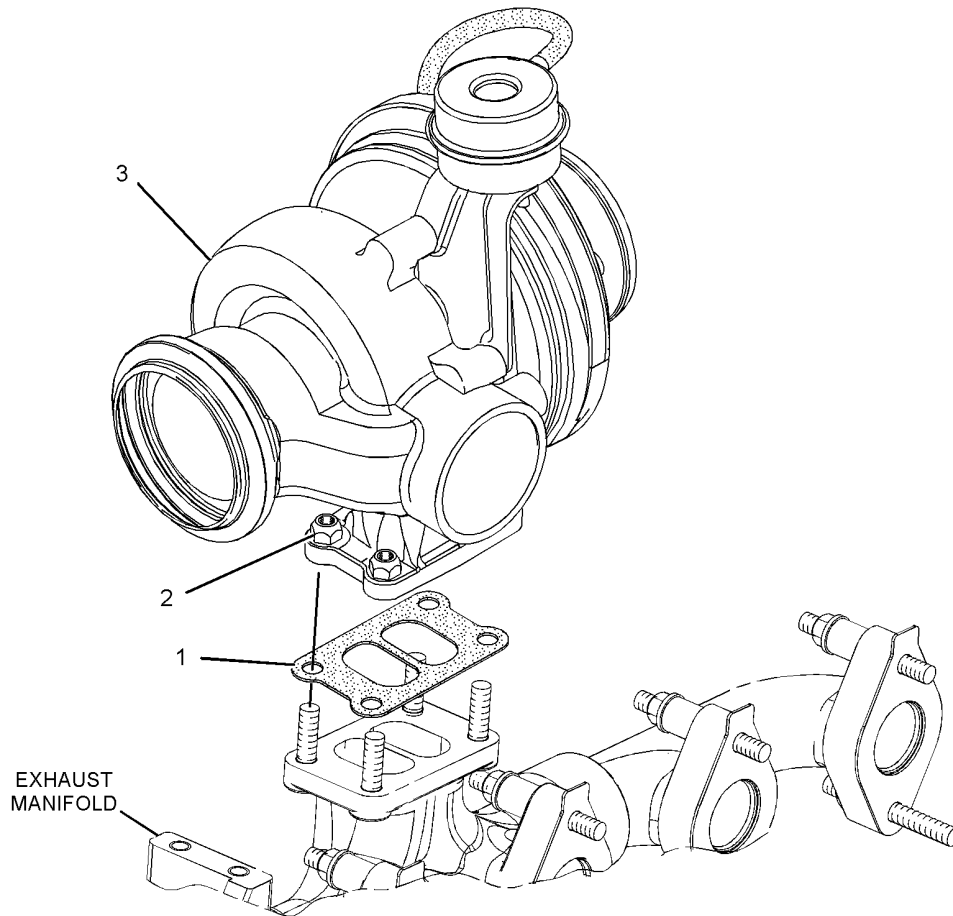

GRAPHIC #1

<END>

g01300305

AIR INLET AND EXHAUST SYSTEM

256-1377 TURBOCHARGER GP

ALSO AN ATTACHMENT

SMCS-1052, 1053

i02260713

NOTE	REF NO	GRAPHIC REF	PART NUMBER	QTY	PART NAME						SEE PAGE
					1	2	3	4	5	6 (PRODUCT LEVEL)	
Y	1	1	253-7325	1	TURBOCHARGER GP						284
	2	1	1P-0451	1	GASKET						
M	3	1	3E-8017	4	LOCKNUT (M10X1.5-MM THD)						

M-METRIC PART
Y-SEPARATE ILLUSTRATION

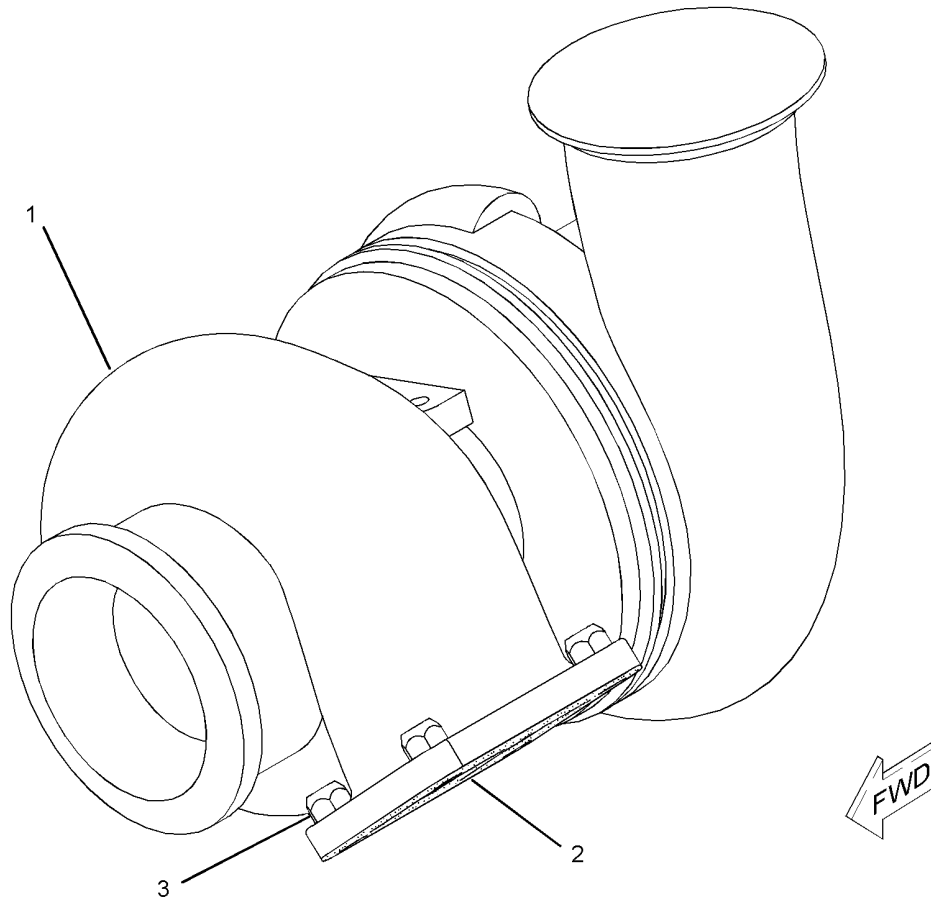

GRAPHIC #1

<END>

g01137446

AIR INLET AND EXHAUST SYSTEM

256-1380 TURBOCHARGER GP

ALSO AN ATTACHMENT

SMCS-1052, 1053

i02258438

NOTE	REF NO	GRAPHIC REF	PART NUMBER	QTY	PART NAME	SEE PAGE
					1 2 3 4 5 6 (PRODUCT LEVEL)	
Y	1	1	250-7701	1	TURBOCHARGER GP	282
	2	1	1P-0451	1	GASKET	
M	3	1	3E-8017	4	LOCKNUT (M10X1.5-MM THD)	

M-METRIC PART

Y-SEPARATE ILLUSTRATION

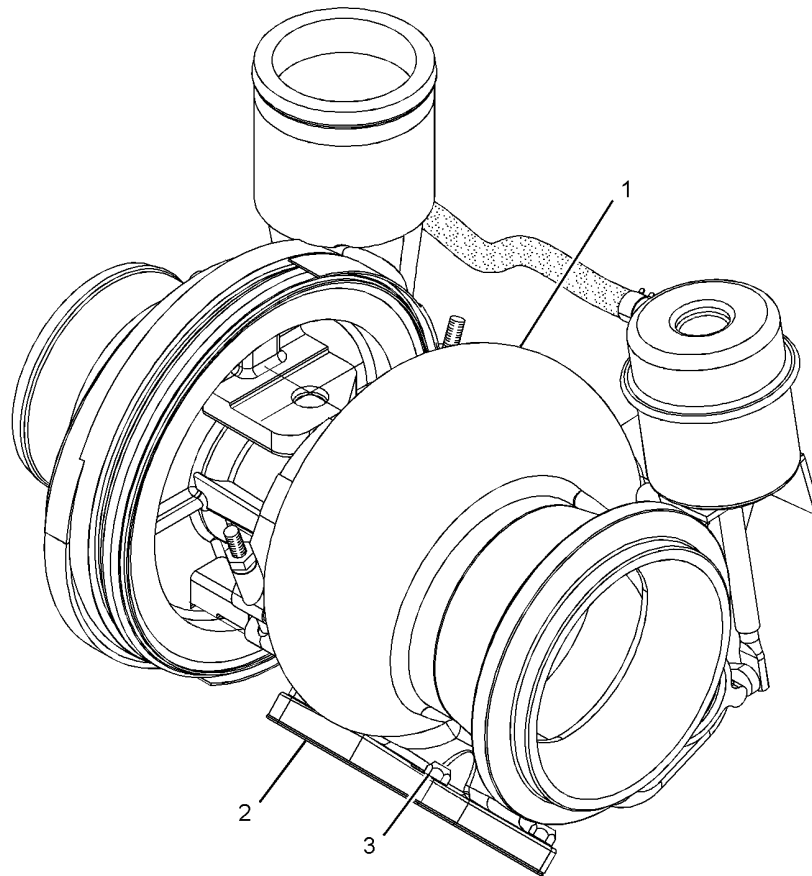

GRAPHIC #1

<END>

g01137447

FUEL SYSTEM

228-4336 COOLER GP-FUEL

AN ATTACHMENT

SMCS-1712

i02509969

NOTE	REF NO	GRAPHIC REF	PART NUMBER	QTY	PART NAME						SEE PAGE
					1	2	3	4	5	6 (PRODUCT LEVEL)	
	1	1	4F-3714	8	WASHER (0.375X1.5X0.135-IN THK)						
	2	1	129-5429	1	CORE AS-FUEL COOLER						
	3	1	141-1060	8	MOUNT-ISOLATION						
	4	1	228-4339	1	BRACKET AS						
	5	1	228-4340	1	BRACKET AS						
	6	1	5S-7379	4	BOLT (3/8-16X0.875-IN)						
	7	1	8T-4896	4	WASHER-HARD (10.2X18.5X2.5-MM THK)						
	8	1	8T-8915	4	BOLT (3/8-16X3.25-IN)						

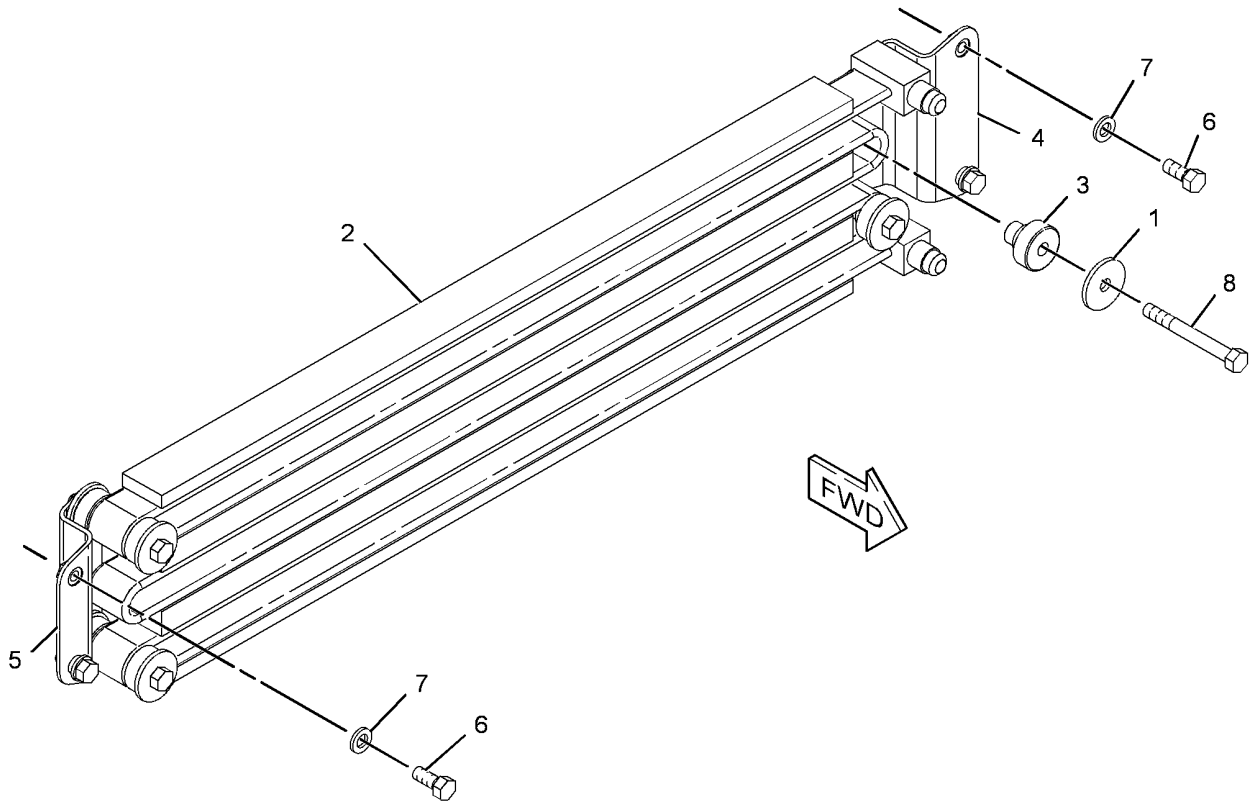

GRAPHIC #1

<END>

g01256423

FUEL SYSTEM

116-5410 COVER GP-FUEL FILTER BASE

RIGHT HAND SERVICE, PROVIDES COVER AND SEAL WHEN NO PRIMING PUMP IS REQUIRED
FOR USE WITH METRIC FUEL FILTER BASE, FUEL FILTER GPS. CANNOT BE USED WITH
FUEL PRIMING PUMPS
AN ATTACHMENT

SMCS-1262

i02587670

NOTE	REF NO	GRAPHIC REF	PART NUMBER	QTY	PART NAME						SEE PAGE
					1	2	3	4	5	6 (PRODUCT LEVEL)	
	1	1	6N-4414	1	COVER-FILTER BASE						
	2	1	1P-0436	1	GASKET (FUEL PRIMING PUMP)						
M	3	1	6V-2315	1	BOLT (M6X1X35-MM)						
M	4	1	6V-5218	1	BOLT (M8X1.25X35-MM)						
	5	1	9M-1974	1	WASHER-HARD (8.8X16X2-MM THK)						
	6	1	5P-0537	1	WASHER-HARD (7.2X14.5X2-MM THK)						

M-METRIC PART

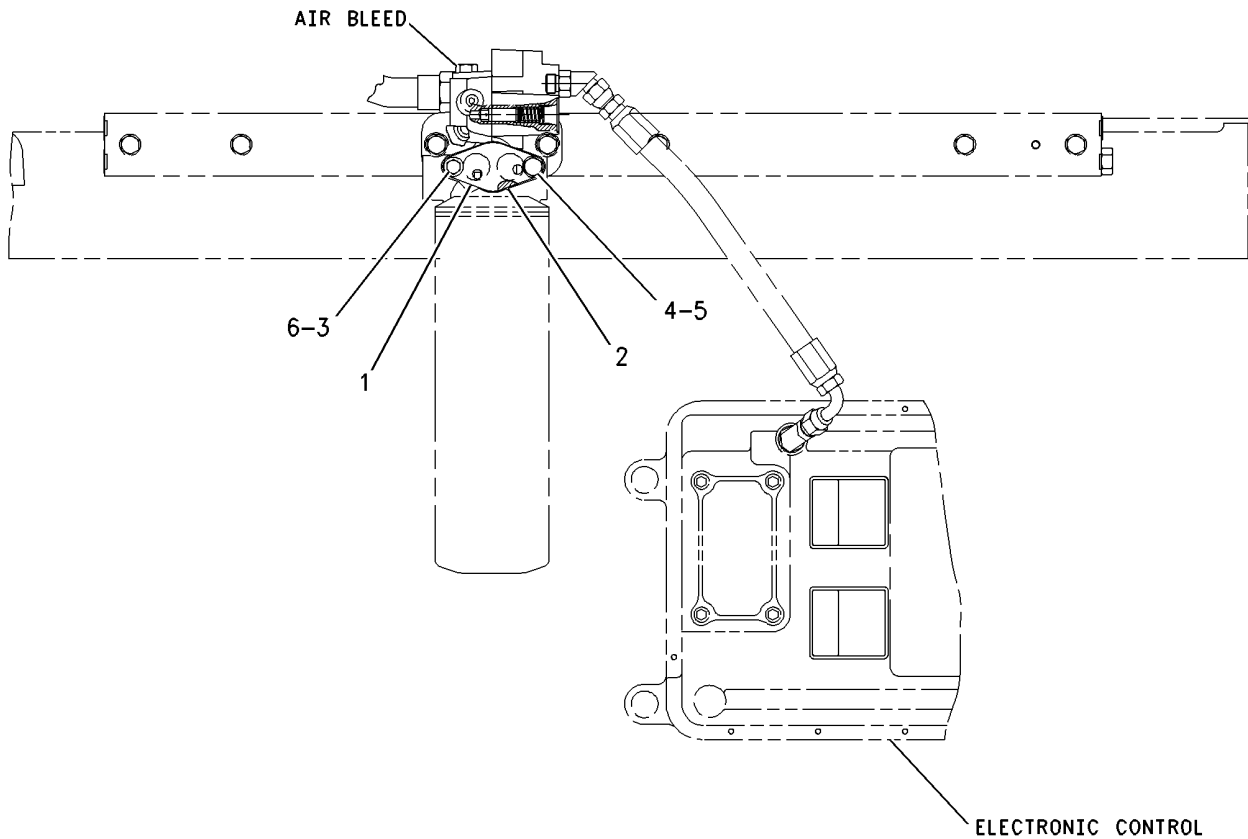

GRAPHIC #1

<END>

g00683091

FUEL SYSTEM

201-8144 FILTER GP-FUEL

AN ATTACHMENT

SMCS-1261

i02293545

NOTE	REF NO	GRAPHIC REF	PART NUMBER	QTY	PART NAME						SEE PAGE
					1	2	3	4	5	6 (PRODUCT LEVEL)	
	1	1	1R-0751	1	FILTER AS-FUEL						
	2	1	120-0201	1	BASE AS-FUEL FILTER						
	2A	1	112-6523	1	INSERT-FUEL FILTER						
	3	1	156-0243	1	BRACKET						
	4	1	201-2532	1	BRACKET						
M	5	1	6V-3940	2	BOLT (M8X1.25X25-MM)						
	6	1	6V-5839	6	WASHER (11X21X2.5-MM THK)						
M	7	1	6V-5843	5	BOLT (M10X1.5X45-MM)						
M	8	1	6V-7981	1	BOLT (M10X1.5X70-MM)						
	9	1	9M-1974	2	WASHER-HARD (8.8X16X2-MM THK)						

M-METRIC PART

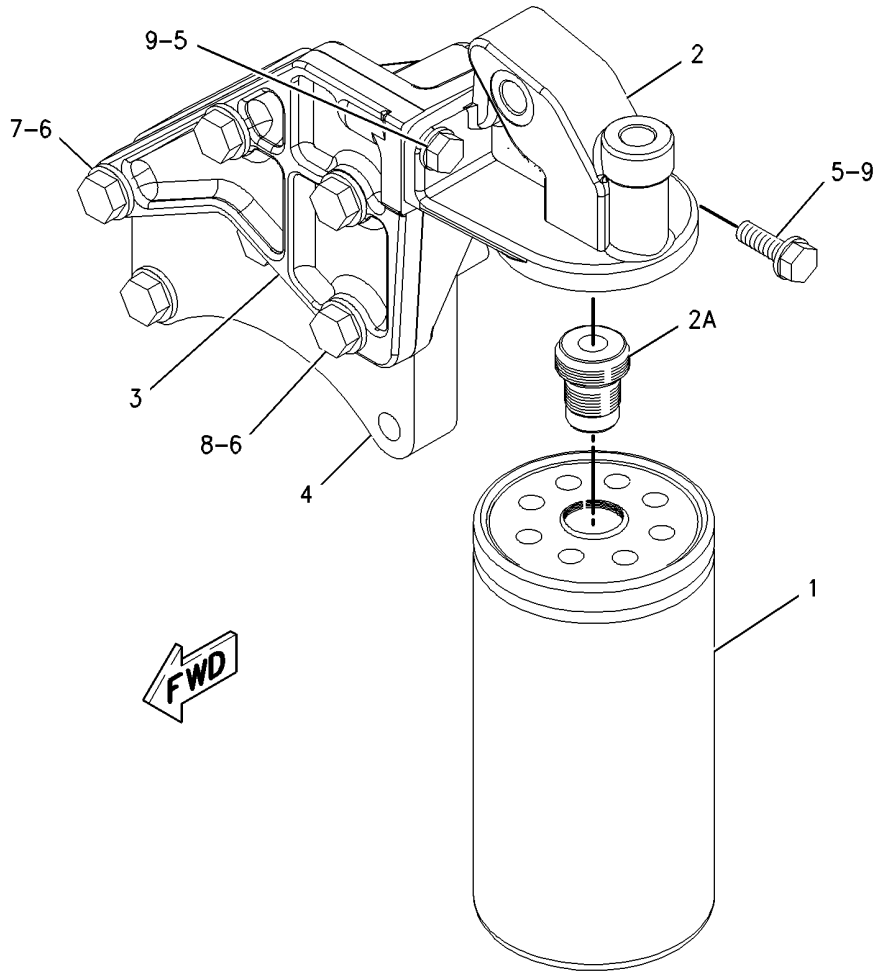

GRAPHIC #1

<END>

g00765668

FUEL SYSTEM

174-9570 FILTER GP-WATER SEP & FUEL

PART OF 263-2183 FILTER GP-WATER SEP & FUEL
AN ATTACHMENT

SMCS-1261, 1263

i02510022

NOTE	REF NO	GRAPHIC REF	PART NUMBER	QTY	PART NAME						SEE PAGE
					1	2	3	4	5	6 (PRODUCT LEVEL)	
	1	1	1R-0770	1	FILTER AS-WATER SEP & FUEL (PRIMARY)						
	1A	1	220-8678	1	SEAL-RING (FUEL, WATER SEPARATOR)						
	2	1	270-5320	1	BOWL AS (FUEL, WATER SEPARATOR)						

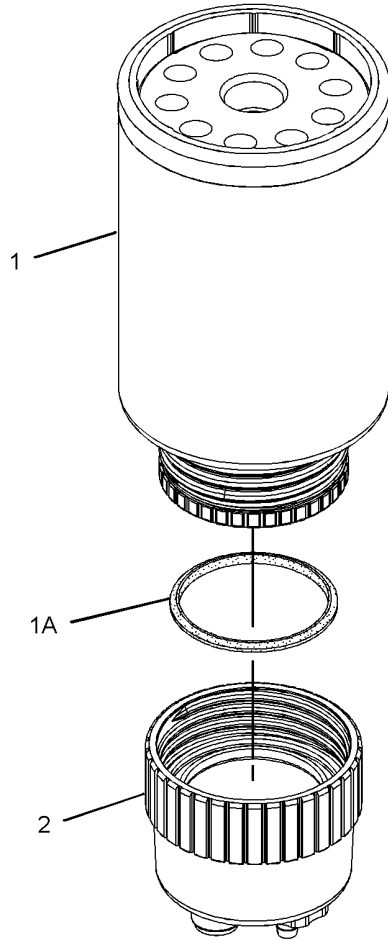

GRAPHIC #1

<END>

g01179858

FUEL SYSTEM

212-9431 FILTER GP-WATER SEP & FUEL

AN ATTACHMENT

SMCS-1261, 1263

i02401809

NOTE	REF NO	GRAPHIC REF	PART NUMBER	QTY	PART NAME						SEE PAGE
					1	2	3	4	5	6 (PRODUCT LEVEL)	
	1	1	177-9778	1	BASE AS						
Y	2	1	212-9580	1	FILTER GP-WATER SEP & FUEL						294

Y-SEPARATE ILLUSTRATION

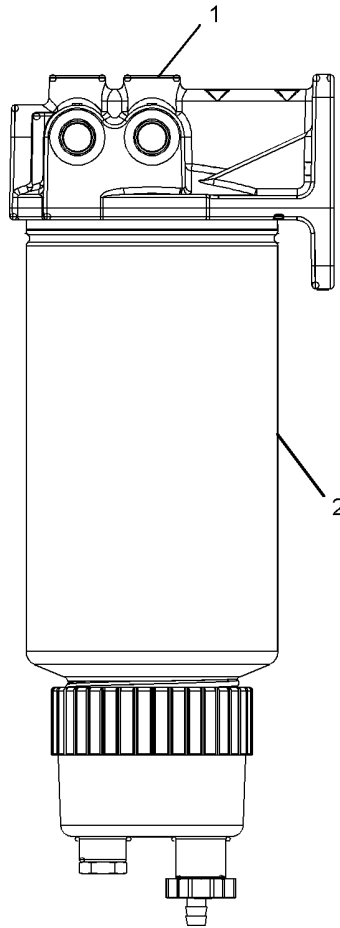

GRAPHIC #1

<END>

g01078385

FUEL SYSTEM

212-9580 FILTER GP-WATER SEP & FUEL

PART OF 212-9431, 280-3400 FILTER GP-WATER SEP & FUEL, 217-8342 PUMP GP-FUEL
PRM & SEC FILTER
AN ATTACHMENT

SMCS-1261, 1263

i02401794

NOTE	REF NO	GRAPHIC REF	PART NUMBER	QTY	PART NAME						SEE PAGE
					1	2	3	4	5	6 (PRODUCT LEVEL)	
	1	1	1R-0771	1	FILTER AS-FUEL						
	1A	1	220-8678	1	SEAL-RING (WATER SEPARATOR, FUEL)						
	2	1	270-5320	1	BOWL AS						

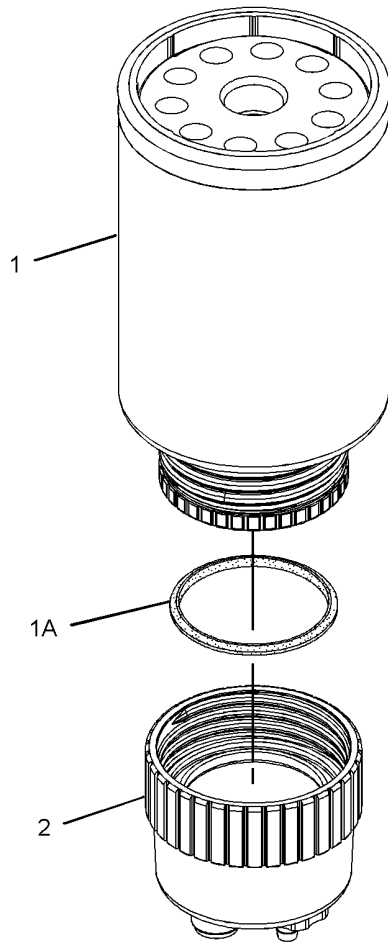

GRAPHIC #1

<END>

g01179858

FUEL SYSTEM

263-2183 FILTER GP-WATER SEP & FUEL

AN ATTACHMENT

SMCS-1261, 1263

i02460033

NOTE	REF NO	GRAPHIC REF	PART NUMBER	QTY	PART NAME						SEE PAGE
					1	2	3	4	5	6 (PRODUCT LEVEL)	
Y	2	1	174-9570	1	FILTER GP-WATER SEP & FUEL						292
	3	1	177-9778	1	BASE AS						
		1	9S-4167	1	STUD-HOLLOW (1-14X1.47-IN)						
	4	1	229-2026	1	PLATE						
	5	1	030-7947	1	ELBOW						
	6	1	6V-5049	6	SEAL-O-RING						
	7	1	8T-4121	5	WASHER-HARD (11X21X2.5-MM THK)						
M	8	1	8T-4136	5	BOLT (M10X1.5X25-MM)						
M	9	1	8T-4779	2	BOLT (M16X2X35-MM)						
	10	1	9S-8004	5	PLUG						
	11	1	9X-8257	2	WASHER (17.5X30X3.5-MM THK)						

M-METRIC PART

Y-SEPARATE ILLUSTRATION

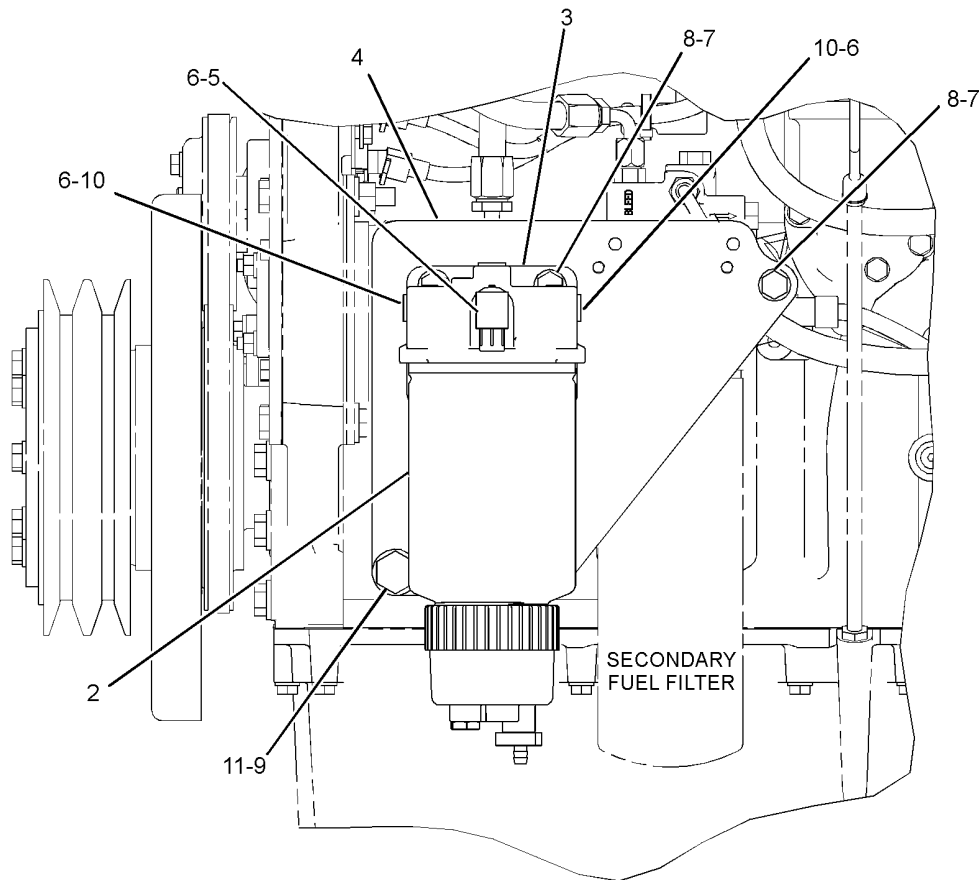

GRAPHIC #1

LEFT SIDE VIEW

<END>

g01252414

FUEL SYSTEM

280-3400 FILTER GP-WATER SEP & FUEL

AN ATTACHMENT

SMCS-1261, 1263

i02569888

NOTE	REF NO	GRAPHIC REF	PART NUMBER	QTY	PART NAME						SEE PAGE
					1	2	3	4	5	6 (PRODUCT LEVEL)	
	2	1	177-9778	1	BASE AS						
	2A	1	9S-4167	1	STUD-HOLLOW (1-14X1.47-IN)						
Y	3	1	212-9580	1	FILTER GP-WATER SEP & FUEL						294
	4	1	280-3401	1	PLATE						
	5	1	164-6877	1	ELBOW AS						
		1	3J-1907	1	SEAL-O-RING						
		1	030-7947	1	ELBOW						
	6	1	190-7634	5	SEAL-O-RING						
	7	1	8T-4121	5	WASHER-HARD (11X21X2.5-MM THK)						
M	8	1	8T-4136	5	BOLT (M10X1.5X25-MM)						
M	9	1	8T-4779	2	BOLT (M16X2X35-MM)						
	10	1	9S-8004	5	PLUG						
	11	1	9X-8257	2	WASHER (17.5X30X3.5-MM THK)						

M-METRIC PART

Y-SEPARATE ILLUSTRATION

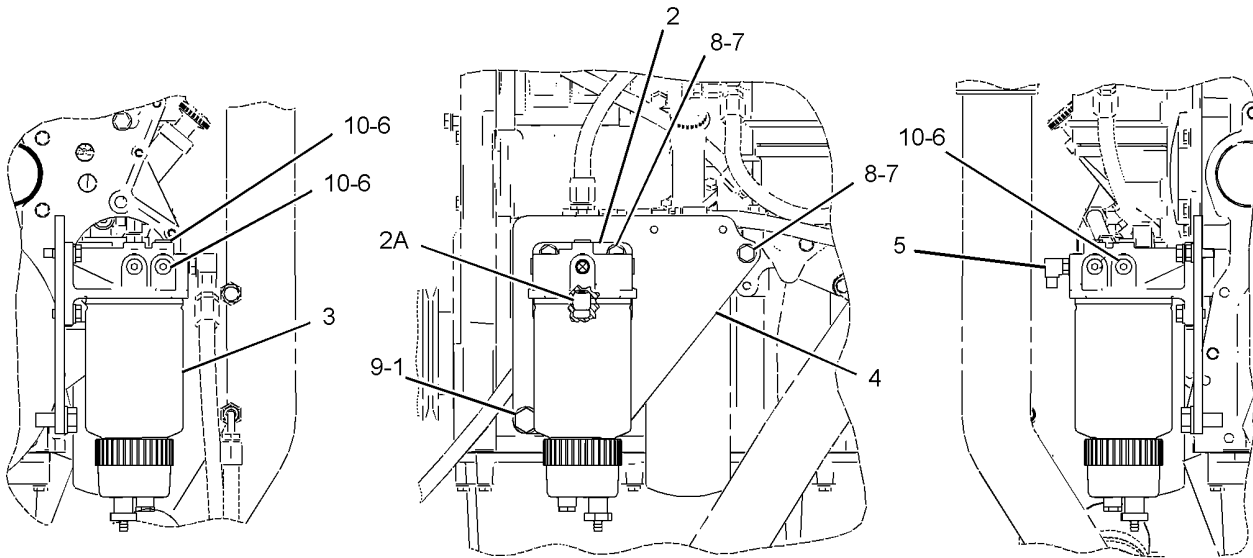

*XTR1

*XTR2

*XTR3

GRAPHIC #1

<END>

g01291152

FUEL SYSTEM

267-3360 INJECTOR GP-FUEL

PART OF 267-3361 PUMP GP-FUEL INJECTION

SMCS-1251, 1254, 1290, 1713

i02299737

NOTE	REF NO	GRAPHIC REF	PART NUMBER	QTY	PART NAME						SEE PAGE
					1	2	3	4	5	6 (PRODUCT LEVEL)	
	1	1	149-5240	1	RING-BACKUP						
	2	1	169-3104	1	RING-BACKUP						
	3	1	169-8598	1	SEAL-O-RING						
	5	1	109-3207	1	SEAL-O-RING						
	6	1	148-2903	1	SEAL-O-RING						
	7	1	169-8586	1	RING-BACKUP						

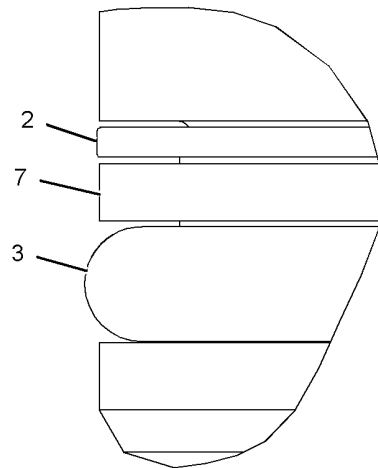
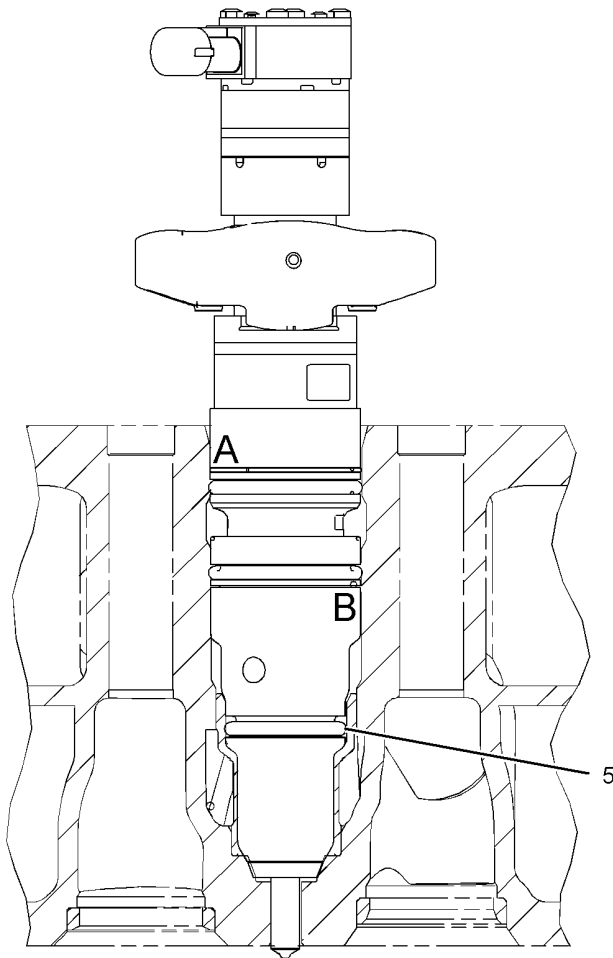

VIEW OF AREA A

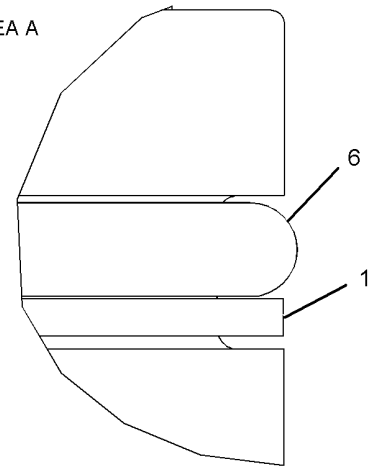

VIEW OF AREA B

GRAPHIC #1

<END>

g01147349

FUEL SYSTEM

267-9711 INJECTOR GP-FUEL

2.2 SF

PART OF 267-9718 PUMP GP-FUEL INJECTION

SMCS-1251, 1254, 1290, 1713

i02282989

NOTE	REF NO	GRAPHIC REF	PART NUMBER	QTY	PART NAME						SEE PAGE	
					1	2	3	4	5	6 (PRODUCT LEVEL)		
	1	1	149-5240	1								
	2	1	169-3104	1								
	3	1	169-8598	1								
	4	1	109-3207	1								
	5	1	148-2903	1								
	6	1	169-8586	1								

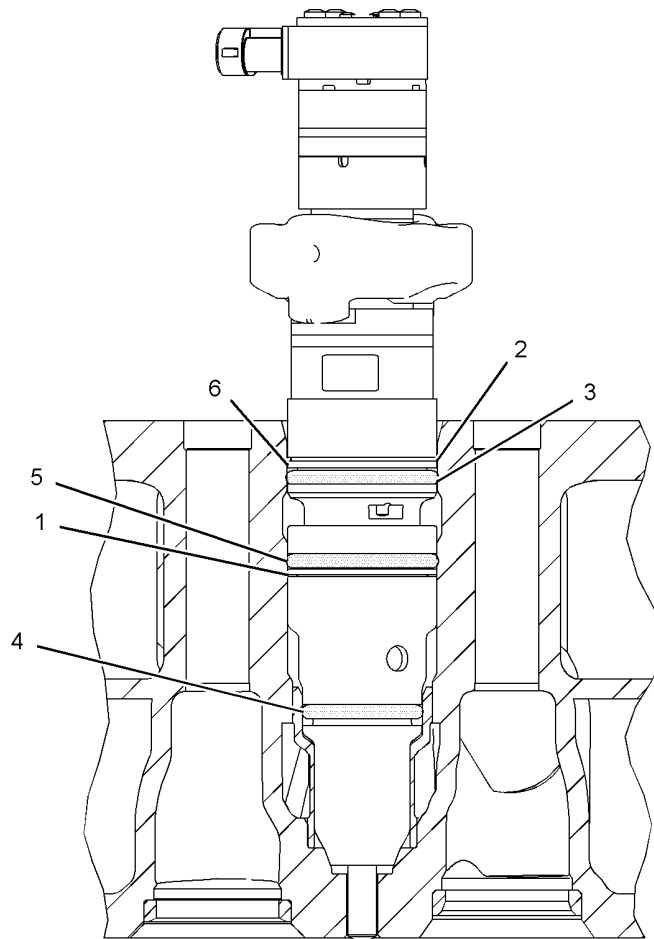

GRAPHIC #1

<END>

g01143141

FUEL SYSTEM

293-4072 INJECTOR GP-FUEL

PART OF 267-3361 PUMP GP-FUEL INJECTION

SMCS-1251, 1254, 1290, 1713

i02571977

NOTE	REF NO	GRAPHIC REF	PART NUMBER	QTY	PART NAME						SEE PAGE	
					1	2	3	4	5	6 (PRODUCT LEVEL)		
	1	1	149-5240	1								
	2	1	293-0730	1								
	3	1	109-3207	1								
	4	1	148-2903	2								

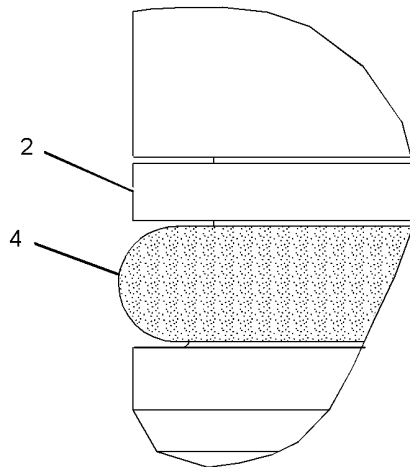
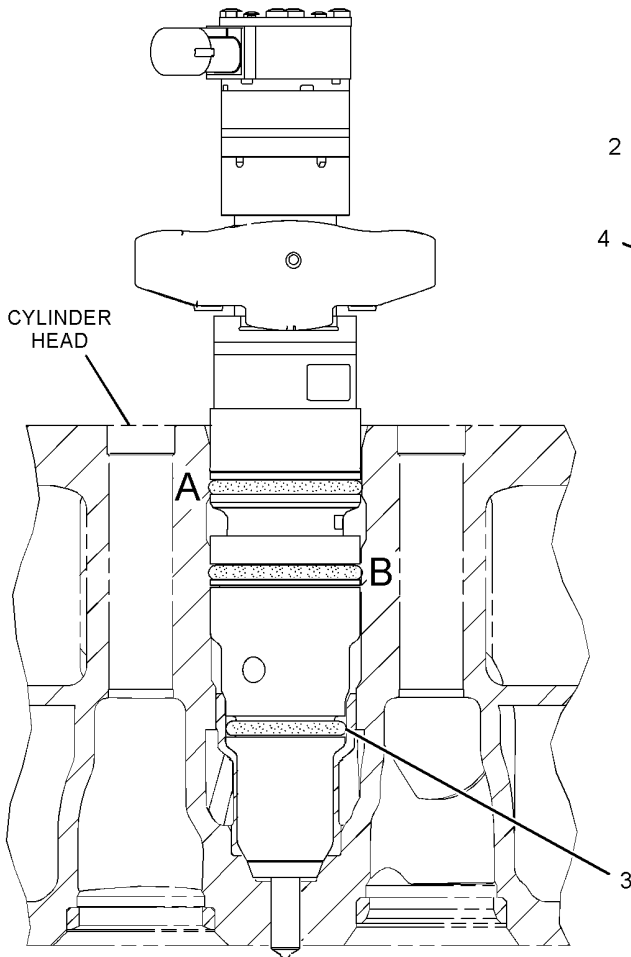

VIEW OF AREA A

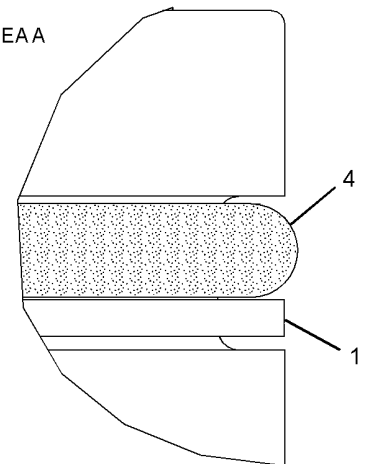

VIEW OF AREA B

GRAPHIC #1

<END>

g01290525

FUEL SYSTEM

293-4073 INJECTOR GP-FUEL

PART OF 267-9718 PUMP GP-FUEL INJECTION

SMCS-1251, 1254, 1290, 1713

i02572976

NOTE	REF NO	GRAPHIC REF	PART NUMBER	QTY	PART NAME						SEE PAGE	
					1	2	3	4	5	6 (PRODUCT LEVEL)		
	1	1	149-5240	1								
	3	1	293-0730	1								
	4	1	109-3207	1								
	5	1	148-2903	2								

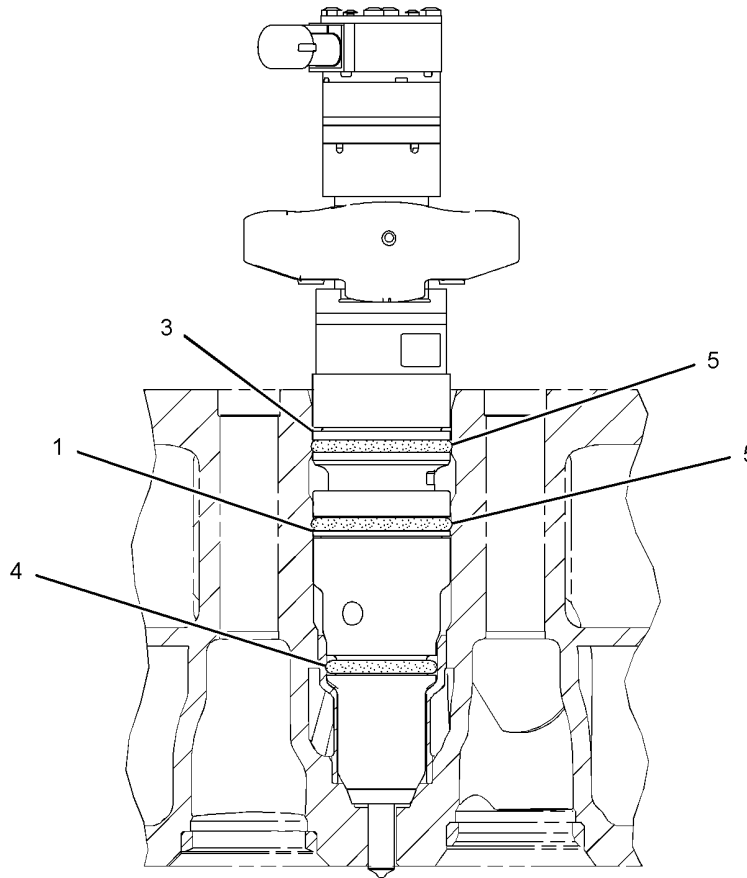

GRAPHIC #1

<END>

g01293215

FUEL SYSTEM

203-3154 LINES GP-FLEXIBLE FUEL

AN ATTACHMENT

SMCS-1274

i02177901

NOTE	REF NO	GRAPHIC REF	PART NUMBER	QTY	PART NAME						SEE PAGE
					1	2	3	4	5	6 (PRODUCT LEVEL)	
I	1	1	3N-4846	1	HOSE AS						
I	2	1	9Y-7332	1	HOSE AS						
	3	1	6K-9194	1	ELBOW-FLARED						

I-REFER TO HYDRAULIC INFORMATION SYSTEM

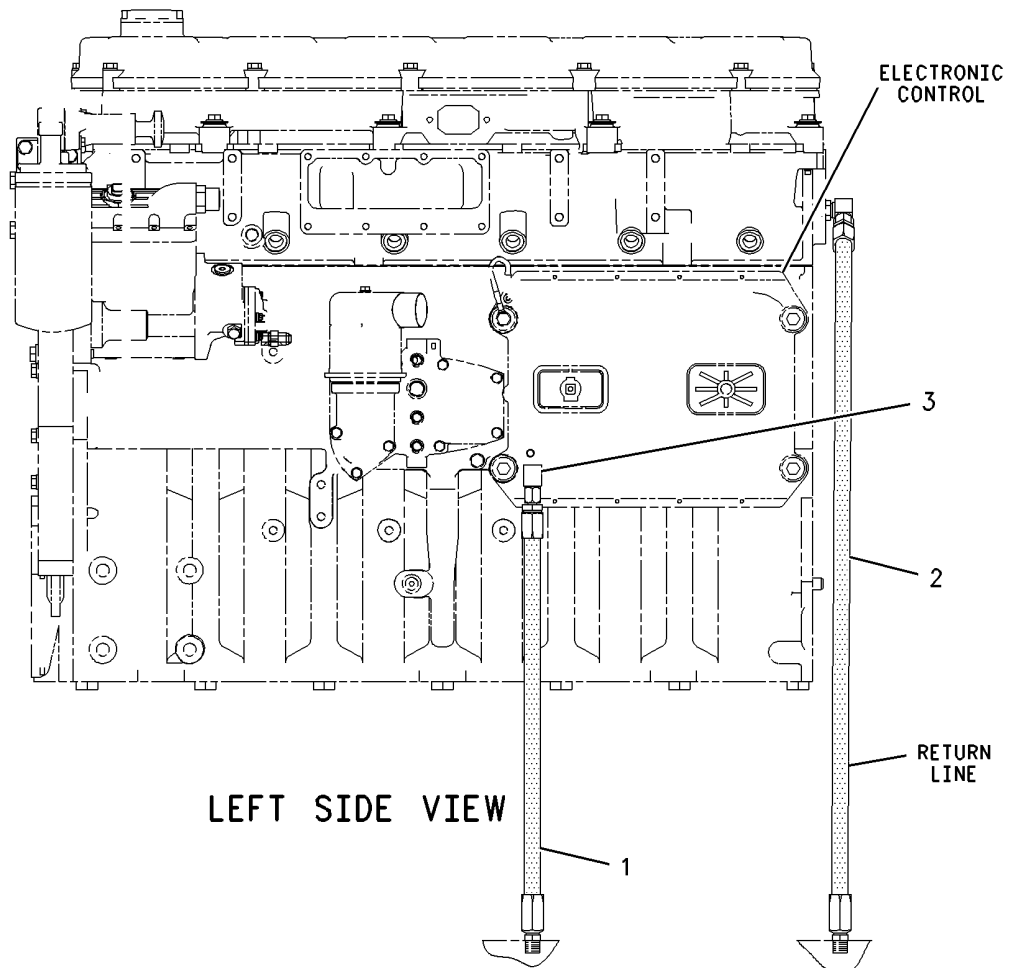

GRAPHIC #1

<END>

g00789120

FUEL SYSTEM

280-2584 LINES GP-FLEXIBLE FUEL

AN ATTACHMENT

SMCS-1274

i02494590

NOTE	REF NO	GRAPHIC REF	PART NUMBER	QTY	PART NAME						SEE PAGE
					1	2	3	4	5	6 (PRODUCT LEVEL)	
I	1	1	9Y-7332	1	HOSE AS (INLET)						
I	2	1	3N-4846	1	HOSE AS (RETURN)						

I-REFER TO HYDRAULIC INFORMATION SYSTEM

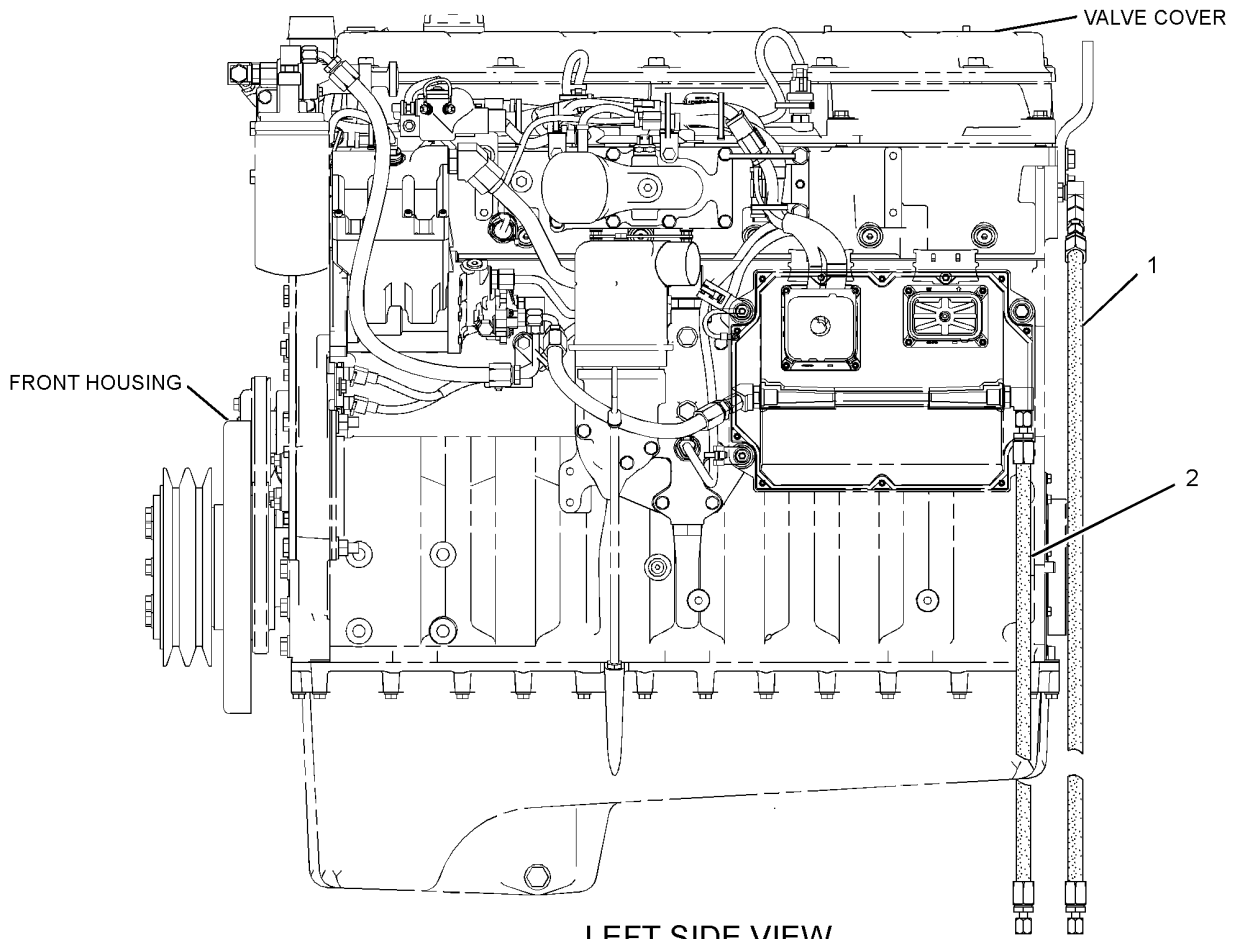

LEFT SIDE VIEW

GRAPHIC #1

<END>

g01209627

FUEL SYSTEM

230-2561 LINES GP-FUEL

AN ATTACHMENT

SMCS-1274

i02515395

NOTE	REF NO	GRAPHIC REF	PART NUMBER	QTY	PART NAME						SEE PAGE
					1	2	3	4	5	6 (PRODUCT LEVEL)	
I	1	1	7W-8857	1	HOSE AS						
	4	1	030-8144	2	REDUCER-FLARED						
	5	1	067-2551	2	CLIP						
	6	1	1P-1441	2	NUT-FLARED (3/4-16-THD)						
	8	1	8T-4121	6	WASHER-HARD (11X21X2.5-MM THK)						
M	9	1	8T-4133	2	NUT (M10X1.5-THD)						
M	10	1	8T-4195	2	BOLT (M10X1.5X30-MM)						

I-REFER TO HYDRAULIC INFORMATION SYSTEM
M-METRIC PART

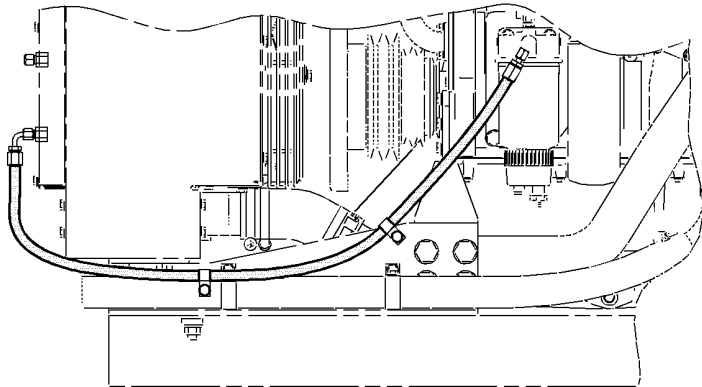

LEFT SIDE VIEW

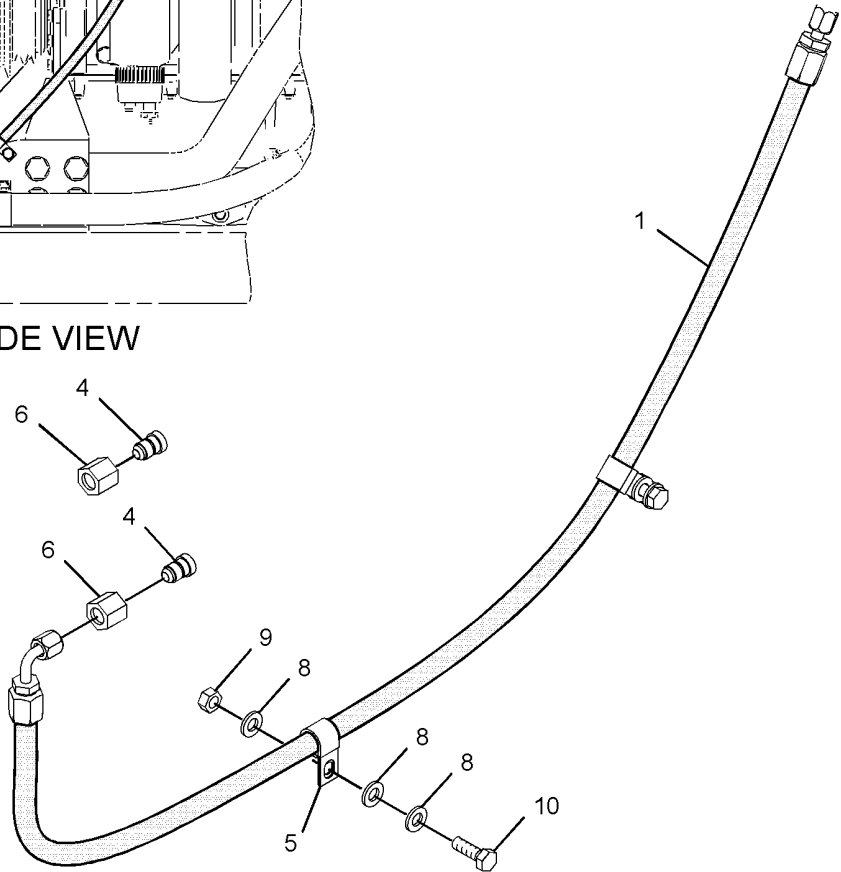

GRAPHIC #1

<END>

g01246663

FUEL SYSTEM

252-5562 LINES GP-FUEL FILTER

AN ATTACHMENT

SMCS-1261, 1274

i02575027

NOTE	REF NO	GRAPHIC REF	PART NUMBER	QTY	PART NAME 1 2 3 4 5 6 (PRODUCT LEVEL)	SEE PAGE
	1	2	1P-0436	1	GASKET (FUEL PRIMING PUMP)	
	2	1	1R-0762	1	FILTER AS-FUEL (ADVANCED EFFICIENCY) (SECONDARY)	
	3	1,2	3S-2093	4	STRAP-CABLE	
	4	2	105-2508	1	PUMP AS-FUEL PRIMING	
		2	7L-9061	1	SEAL-O-RING	
		2	229-3218	2	VALVE AS	
	6	2	183-3402	1	ELBOW AS	
		2	6V-5049	1	SEAL-O-RING	
		2	030-7942	1	ELBOW	
	7	2	185-3627	1	TUBE AS	
	8	1	186-1667	2	CONNECTOR AS (EACH INCLUDES)	
		1	2R-6806	1	CONNECTOR-O-RING	
		1	6V-5049	1	SEAL-O-RING	
	9	2	186-6315	1	BLOCK-FUEL	
	10	1,2	191-7805	3	ELBOW AS (EACH INCLUDES)	
		1,2	6V-5049	1	SEAL-O-RING	
		1,2	030-7947	1	ELBOW	
	11	2	3E-2332	1	ELBOW	
	12	2	229-8871	1	REGULATOR AS (FUEL PRESSURE)	
	13	1	238-6790	1	BASE AS-FUEL FILTER	
Y	14	2	239-2396	1	SENSOR GP-PRESSURE (FUEL)	373
	15	1	252-5563	1	TUBE AS	
	16	2	252-5564	1	BRACKET	
	17	1	257-7274	1	HARNESS AS-SENSOR (FUEL)	
		1	102-8803	1	KIT-RECEPTACLE (3-PIN) (INCLUDES RECEPTACLE AS AND WEDGE)	
		1	102-8806	1	KIT-RECEPTACLE (8-PIN) (INCLUDES RECEPTACLE AS AND WEDGE)	
	18	2	030-7942	1	ELBOW	
I	19	2	172-3445	1	HOSE AS	
	20	2	4P-7428	1	CLIP	
	21	1,2	4P-7581	3	CLIP	
	22	2	5P-8245	3	WASHER-HARD (13.5X25.5X3-MM THK)	
	23	1	5P-9297	1	CLIP	
M	24	2	6A-5591	1	BOLT (M12X1.75X25-MM)	
M	25	2	6V-2315	1	BOLT (M6X1X35-MM)	
M	26	1	6V-3822	2	BOLT (M10X1.5X35-MM)	
M	27	1	6V-3940	2	BOLT (M8X1.25X25-MM)	
M	28	2	6V-4249	1	BOLT (M10X1.5X50-MM)	
	30	1,2	6V-5049	4	SEAL-O-RING	
M	31	1	6V-5218	1	BOLT (M8X1.25X35-MM)	
	32	1,2	6V-5839	7	WASHER (11X21X2.5-MM THK)	
M	33	1	6V-5842	1	BOLT (M10X1.5X40-MM)	
M	34	1	6V-6317	3	BOLT (M10X1.5X20-MM)	
M	35	2	6V-8149	1	NUT (M12X1.75-THD)	
	37	2	6V-8636	1	CONNECTOR	
	39	2	7V-6214	1	STRIP	
	40	2	8L-2779	1	SEAL-O-RING	
M	41	2	8T-0293	1	BOLT (M12X1.75X20-MM)	
	42	1	9M-1974	3	WASHER-HARD (8.8X16X2-MM THK)	
	43	2	110-6349	1	FITTING AS (QUICK DISCONNECT)	
	44	1	9S-4191	1	PLUG-O RING	
	45	2	9X-8267	1	WASHER (6.6X12X2-MM THK)	

FUEL SYSTEM

252-5562 LINES GP-FUEL FILTER (contd.)

i02575027

I-REFER TO HYDRAULIC INFORMATION SYSTEM
M-METRIC PART
Y-SEPARATE ILLUSTRATION

FUEL SYSTEM

252-5562 LINES GP-FUEL FILTER (contd.)

i02575027

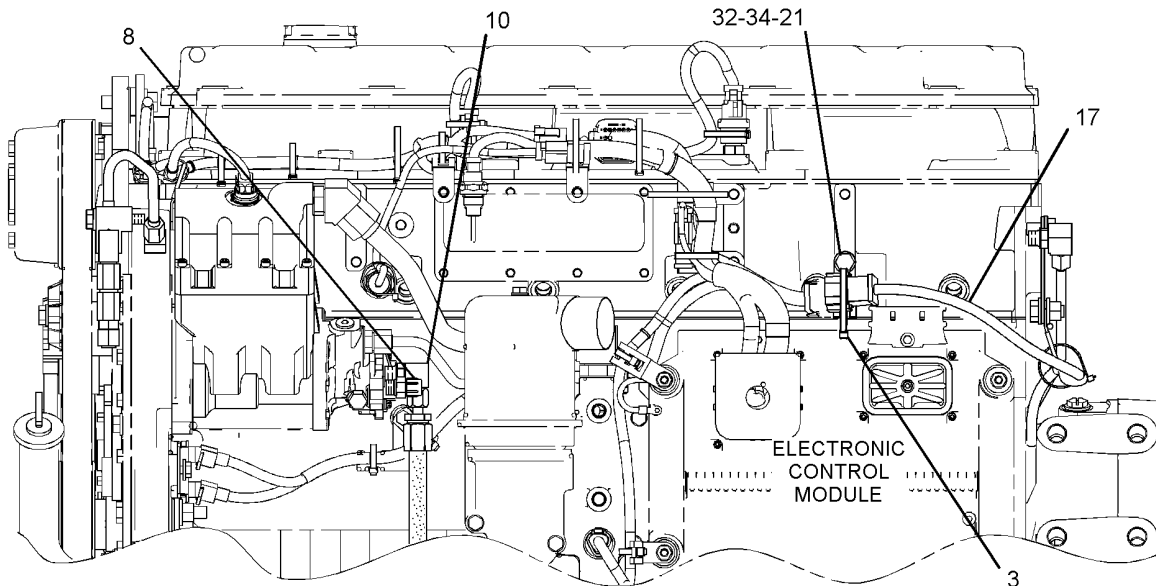

LEFT SIDE VIEW OF ENGINE

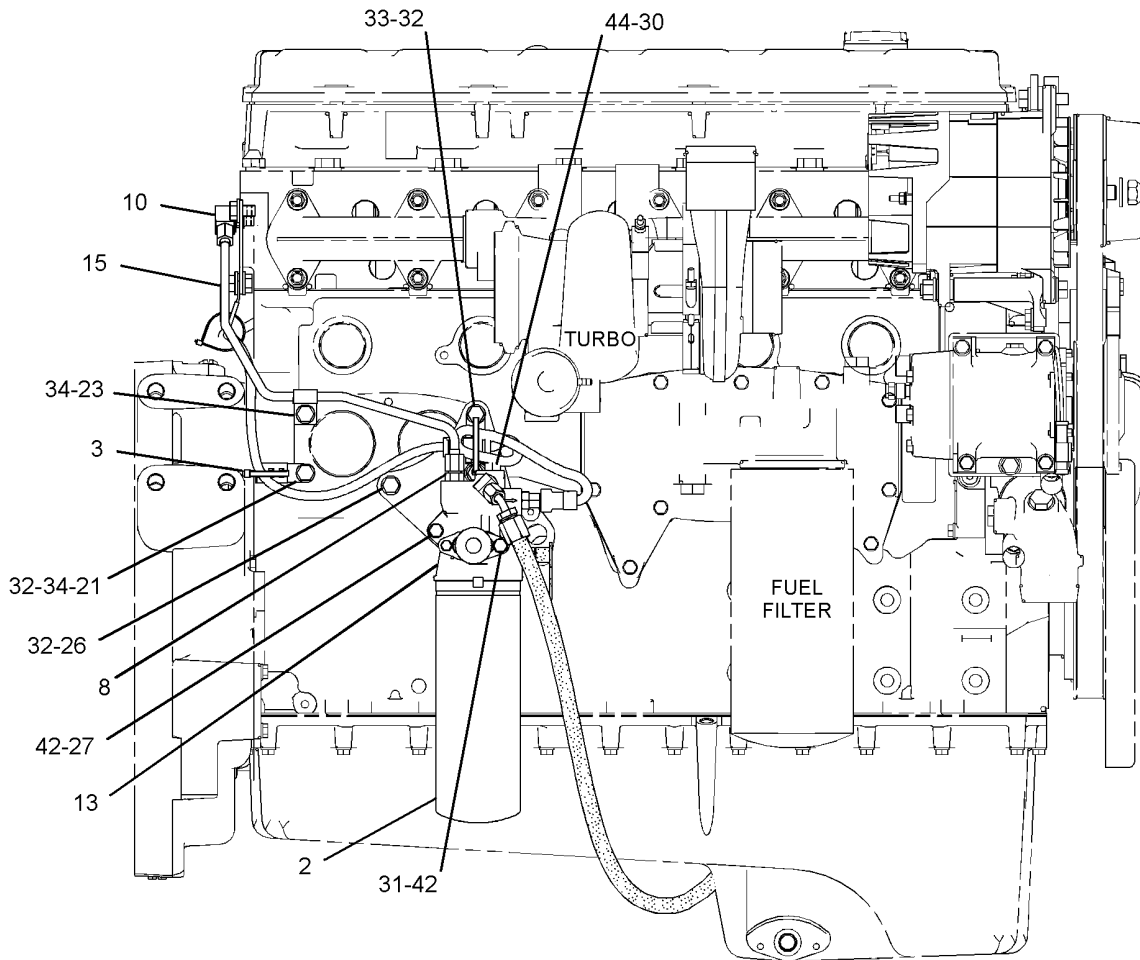

RIGHT SIDE VIEW OF ENGINE

GRAPHIC #1

g01297712

FUEL SYSTEM

252-5562 LINES GP-FUEL FILTER (contd.)

i02575027

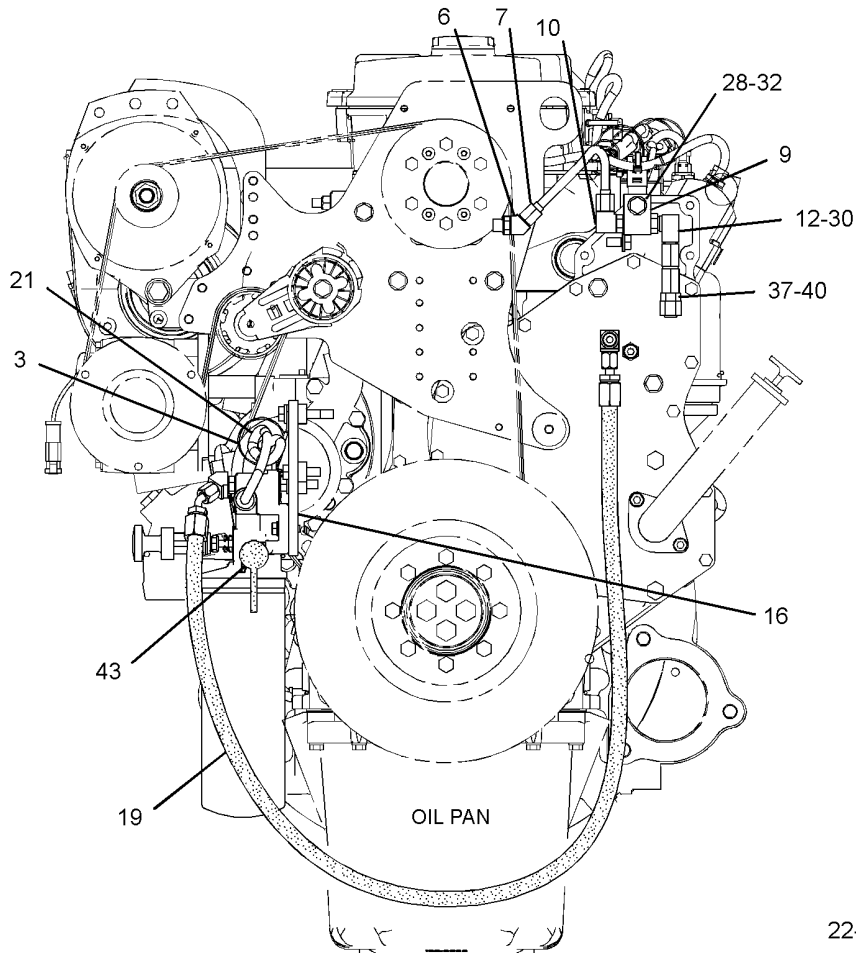

FRONT VIEW OF ENGINE

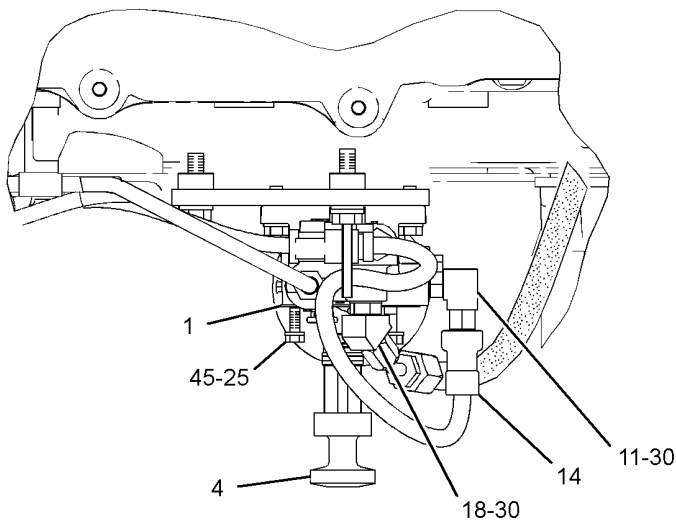

TOP VIEW OF ENGINE

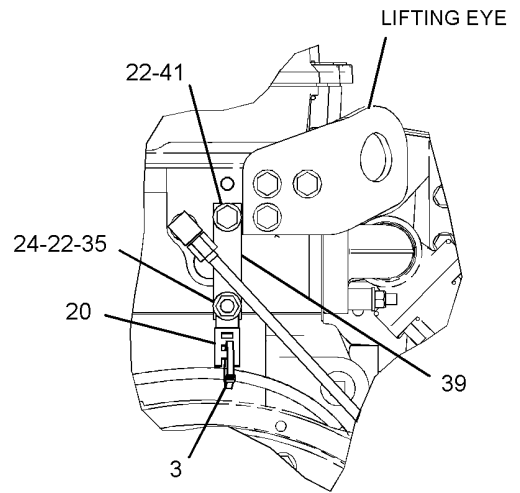

REAR VIEW OF ENGINE

GRAPHIC #2

<END>

g01297713

FUEL SYSTEM

260-6882 LINES GP-FUEL FILTER

S/N: MBD1-519

FOR USE WITH FUEL COOLED ECM, 201-8144-PAGE 291, 165-4467-PAGE 322
AN ATTACHMENT

SMCS-1261, 1274

i02332550

NOTE	REF NO	GRAPHIC REF	PART NUMBER	QTY	PART NAME						SEE PAGE
					1	2	3	4	5	6 (PRODUCT LEVEL)	
	1	1	8T-8902	1	TEE						
	3	1	160-8124	2	PLUG AS						
					(EACH INCLUDES)						
		1	102-8802	1	KIT-RECEPTACLE (2-PIN)						
					(INCLUDES RECEPTACLE AS AND WEDGE)						
	4	1	183-3401	1	ELBOW AS						
		1	6V-5049	1	SEAL-O-RING						
		1	8L-2779	1	SEAL-O-RING						
	5	1	183-3405	1	TEE AS						
		1	6V-5049	1	SEAL-O-RING						
		1	8L-2779	1	SEAL-O-RING						
	6	1	183-3406	1	PLUG AS						
		1	6V-5049	1	SEAL-O-RING						
		1	9S-4191	1	PLUG-O RING						
	7	1	186-1667	1	CONNECTOR AS						
		1	6V-5049	1	SEAL-O-RING						
	8	1	191-7805	2	ELBOW AS						
					(EACH INCLUDES)						
		1	6V-5049	1	SEAL-O-RING						
I	9	1	201-8402	1	HOSE AS						
Y	10	1	205-1306	1	REGULATOR GP-FUEL PRESSURE						325
I	11	1	215-6794	1	HOSE AS						
	12	1	227-3812	1	HARNESS AS-WIRING (JUMPER) (FUEL SENSORS)						
		1	102-8803	2	KIT-RECEPTACLE (3-PIN)						
					(EACH INCLUDES RECEPTACLE AS AND WEDGE)						
		1	102-8806	1	KIT-RECEPTACLE (8-PIN)						
					(INCLUDES RECEPTACLE AS AND WEDGE)						
		1	8T-8737	1	PLUG-SEAL						
		1	155-2270	2	KIT-CONNECTING PLUG (2-PIN)						
					(EACH INCLUDES PLUG AS AND WEDGE)						
Y	13	1	239-2396	1	SENSOR GP-PRESSURE (FUEL)						373
	14	1	005-4362	1	ELBOW						
I	15	1	233-0077	1	HOSE AS						
	16	1	2R-6806	1	CONNECTOR-O-RING						
	17	1	5P-1318	1	ADAPTER						
	18	1	5P-7814	1	SEAL-O-RING						
	19	1	6V-5048	1	SEAL-O-RING						
	20	1	6V-5049	2	SEAL-O-RING						
	21	1	7D-9984	1	ELBOW						
	22	1	8L-2779	1	SEAL-O-RING						
	23	1	8L-2786	2	SEAL-O-RING						
	24	1	9X-0261	1	ADAPTER						

I-REFER TO HYDRAULIC INFORMATION SYSTEM
Y-SEPARATE ILLUSTRATION

FUEL SYSTEM

260-6882 LINES GP-FUEL FILTER (contd.)

i02332550

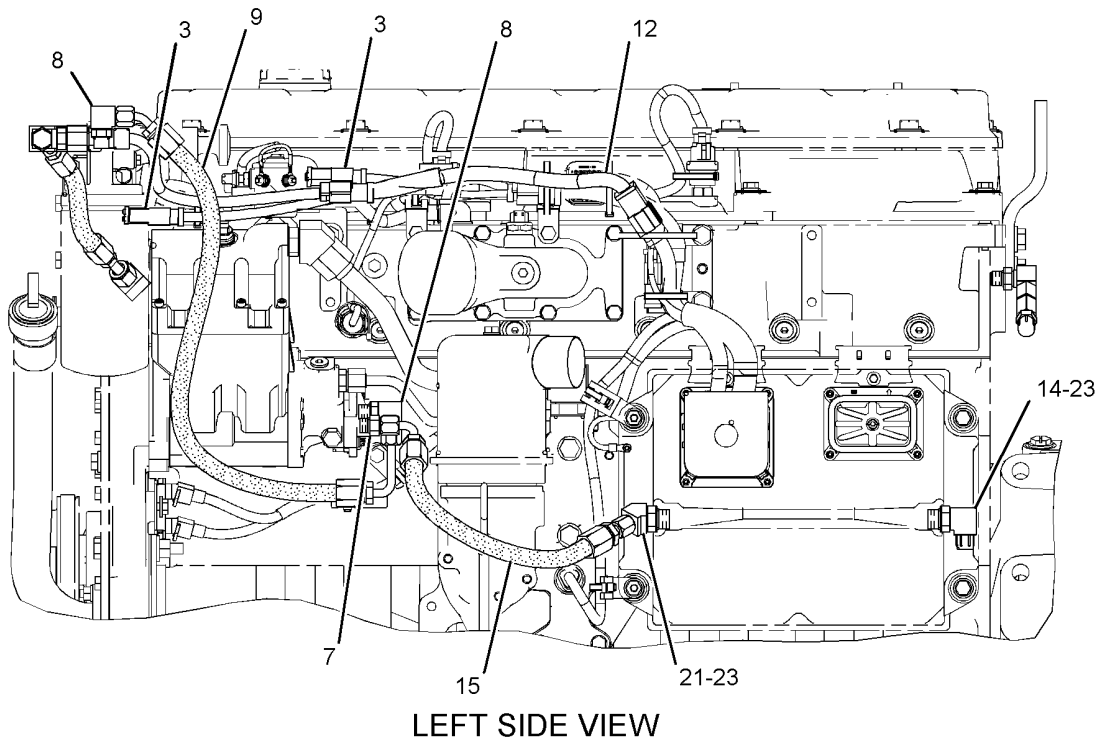
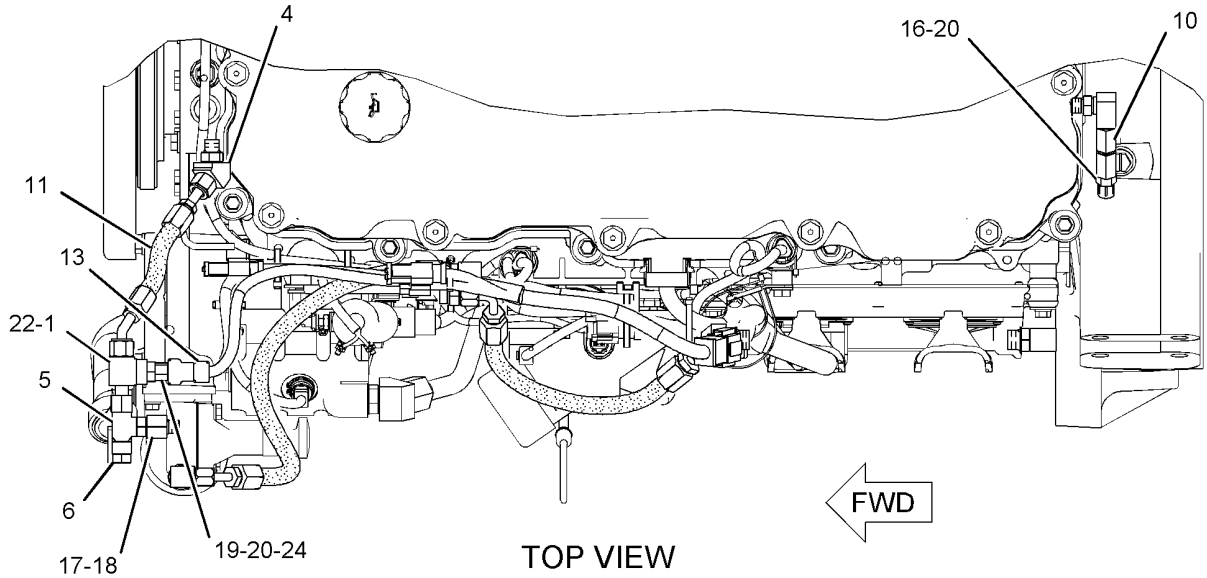

GRAPHIC #1

<END>

g01119847

FUEL SYSTEM

260-6882 LINES GP-FUEL FILTER

S/N: MBD520-UP

FOR USE WITH FUEL COOLED ECM, 201-8144-PAGE 291, 165-4467-PAGE 322
AN ATTACHMENT

SMCS-1261, 1274

i02597531

NOTE	REF NO	GRAPHIC REF	PART NUMBER	QTY	PART NAME						SEE PAGE
					1	2	3	4	5	6 (PRODUCT LEVEL)	
	2	1	8T-8902	1	TEE						
	3	1	183-3401	1	ELBOW AS						
		1	6V-5049	1	SEAL-O-RING						
		1	8L-2779	1	SEAL-O-RING						
	4	1	183-3405	1	TEE AS						
		1	6V-5049	1	SEAL-O-RING						
		1	8L-2779	1	SEAL-O-RING						
	5	1	183-3406	1	PLUG AS						
		1	6V-5049	1	SEAL-O-RING						
		1	9S-4191	1	PLUG-O RING						
	6	1	186-1667	1	CONNECTOR AS						
		1	6V-5049	1	SEAL-O-RING						
	7	1	191-7805	2	ELBOW AS						
					(EACH INCLUDES)						
		1	6V-5049	1	SEAL-O-RING						
I	8	1	201-8402	1	HOSE AS						
Y	9	1	205-1306	1	REGULATOR GP-FUEL PRESSURE						325
I	10	1	215-6794	1	HOSE AS						
Y	11	1	239-2396	1	SENSOR GP-PRESSURE (FUEL)						373
C	12	1	276-3091	1	HARNES AS-SENSOR (FUEL)						
		1	3E-3370	2	RECEPTACLE AS-CONNECTOR (3-PIN)						
		1	3E-3388	1	RECEPTACLE AS-CONNECTOR (8-PIN)						
	13	1	005-4362	1	ELBOW						
I	14	1	233-0077	1	HOSE AS						
	15	1	2R-6806	1	CONNECTOR-O-RING						
	16	1	5P-1318	1	ADAPTER						
	17	1	5P-7814	1	SEAL-O-RING						
	18	1	6V-5048	1	SEAL-O-RING						
	19	1	6V-5049	2	SEAL-O-RING						
	20	1	7D-9984	1	ELBOW (45-DEG)						
	21	1	8L-2779	1	SEAL-O-RING						
	22	1	8L-2786	2	SEAL-O-RING						
	23	1	9X-0261	1	ADAPTER						

C-CHANGE FROM PREVIOUS TYPE
I-REFER TO HYDRAULIC INFORMATION SYSTEM
Y-SEPARATE ILLUSTRATION

FUEL SYSTEM

260-6882 LINES GP-FUEL FILTER (contd.)

i02597531

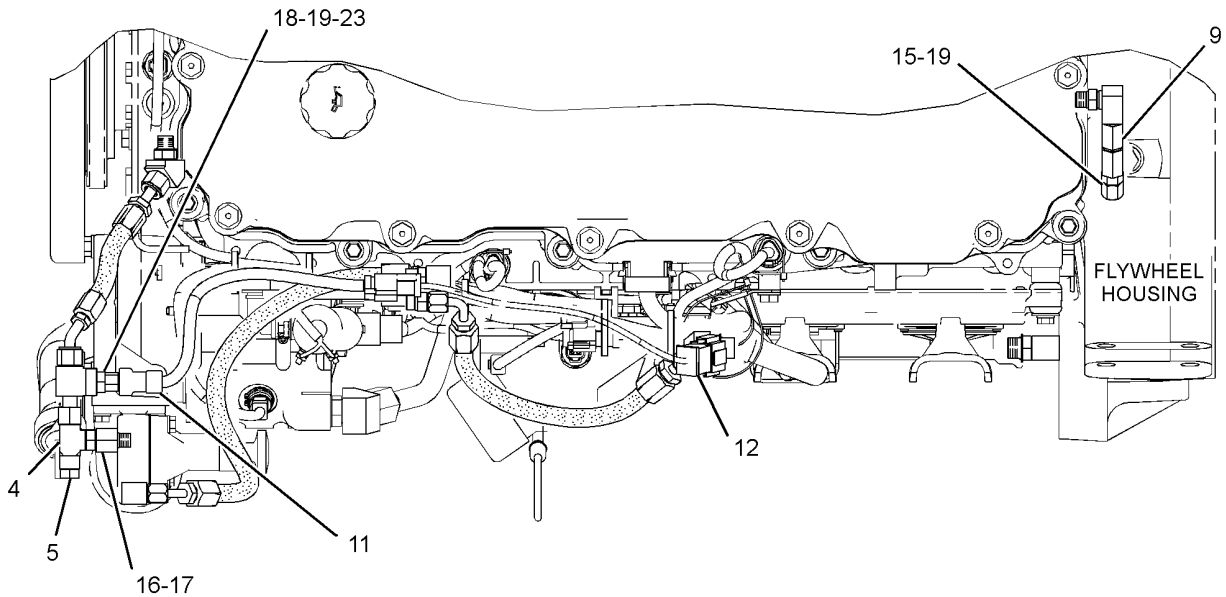

TOP VIEW OF ENGINE

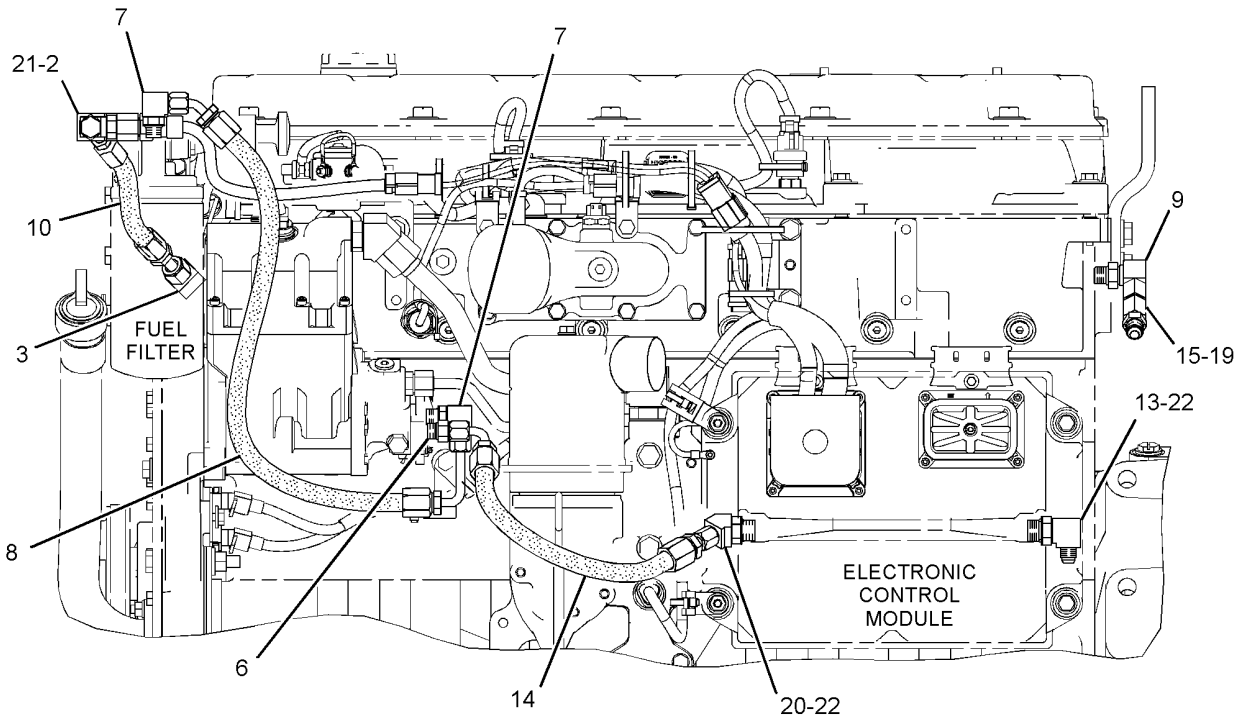

LEFT SIDE VIEW OF ENGINE

GRAPHIC #1

<END>

g01296860

FUEL SYSTEM

263-2182 LINES GP-FUEL FILTER

AN ATTACHMENT

SMCS-1261, 1274

i02460028

NOTE	REF NO	GRAPHIC REF	PART NUMBER	QTY	PART NAME 1 2 3 4 5 6 (PRODUCT LEVEL)	SEE PAGE
	1	1	1P-0436	1	GASKET (FUEL PRIMING PUMP)	
	2	1	1R-0762	1	FILTER AS-FUEL (ADVANCED EFFICIENCY) (SECONDARY)	
	3	1	3S-1784	1	BRACKET	
I	4	1	4W-5964	1	HOSE AS	
I	5	1	4W-9783	1	HOSE AS	
	6	1	9X-0262	1	ADAPTER	
	7	1	105-2508	1	PUMP AS-FUEL PRIMING	
		1	7L-9061	1	SEAL-O-RING	
		1	229-3218	2	VALVE AS	
	8	1	118-7809	1	PLATE	
	10	1	186-1667	6	CONNECTOR AS (EACH INCLUDES)	
		1	2R-6806	1	CONNECTOR-O-RING	
		1	6V-5049	1	SEAL-O-RING	
Y	11	1	205-1306	1	REGULATOR GP-FUEL PRESSURE	325
	12	1	222-9840	1	HOSE AS	
	13	1	238-6790	1	BASE AS-FUEL FILTER	
		1	9S-4167	1	STUD-HOLLOW (1-14X1.47-IN)	
Y	14	1	239-2396	1	SENSOR GP-PRESSURE (FUEL)	373
I	15	1	255-1255	1	HOSE AS	
	16	1	272-5869	1	HARNESS AS-SENSOR (FUEL SENSOR)	
		1	102-8803	1	KIT-RECEPTACLE (3-PIN) (INCLUDES RECEPTACLE AS & WEDGE)	
		1	102-8806	1	KIT-RECEPTACLE (8-PIN) (INCLUDES RECEPTACLE AS & WEDGE)	
	17	1	005-4362	1	ELBOW	
	18	1	030-7942	1	ELBOW	
	19	1	067-2551	2	CLIP	
M	20	1	2Y-5829	2	NUT (M10X1.15-THD)	
M	21	1	6V-2315	1	BOLT (M6X1X35-MM)	
	22	1	6V-5048	1	SEAL-O-RING	
	23	1	6V-5049	3	SEAL-O-RING	
M	24	1	6V-5217	2	BOLT (M8X1.25X20-MM)	
M	25	1	6V-5218	1	BOLT (M8X1.25X35-MM)	
	26	1	6V-5839	5	WASHER (11X21X2.5-MM THK)	
M	27	1	6V-6317	3	BOLT (M10X1.5X20-MM)	
	28	1	7D-9984	1	ELBOW	
	29	1	8L-2786	2	SEAL-O-RING	
	30	1	9M-1974	3	WASHER-HARD (8.8X16X2-MM THK)	
	31	1	9S-4191	2	PLUG-O RING	
	32	1	9X-8267	1	WASHER (6.6X12X2-MM THK)	

I-REFER TO HYDRAULIC INFORMATION SYSTEM
M-METRIC PART
Y-SEPARATE ILLUSTRATION

FUEL SYSTEM

263-2182 LINES GP-FUEL FILTER (contd.)

i02460028

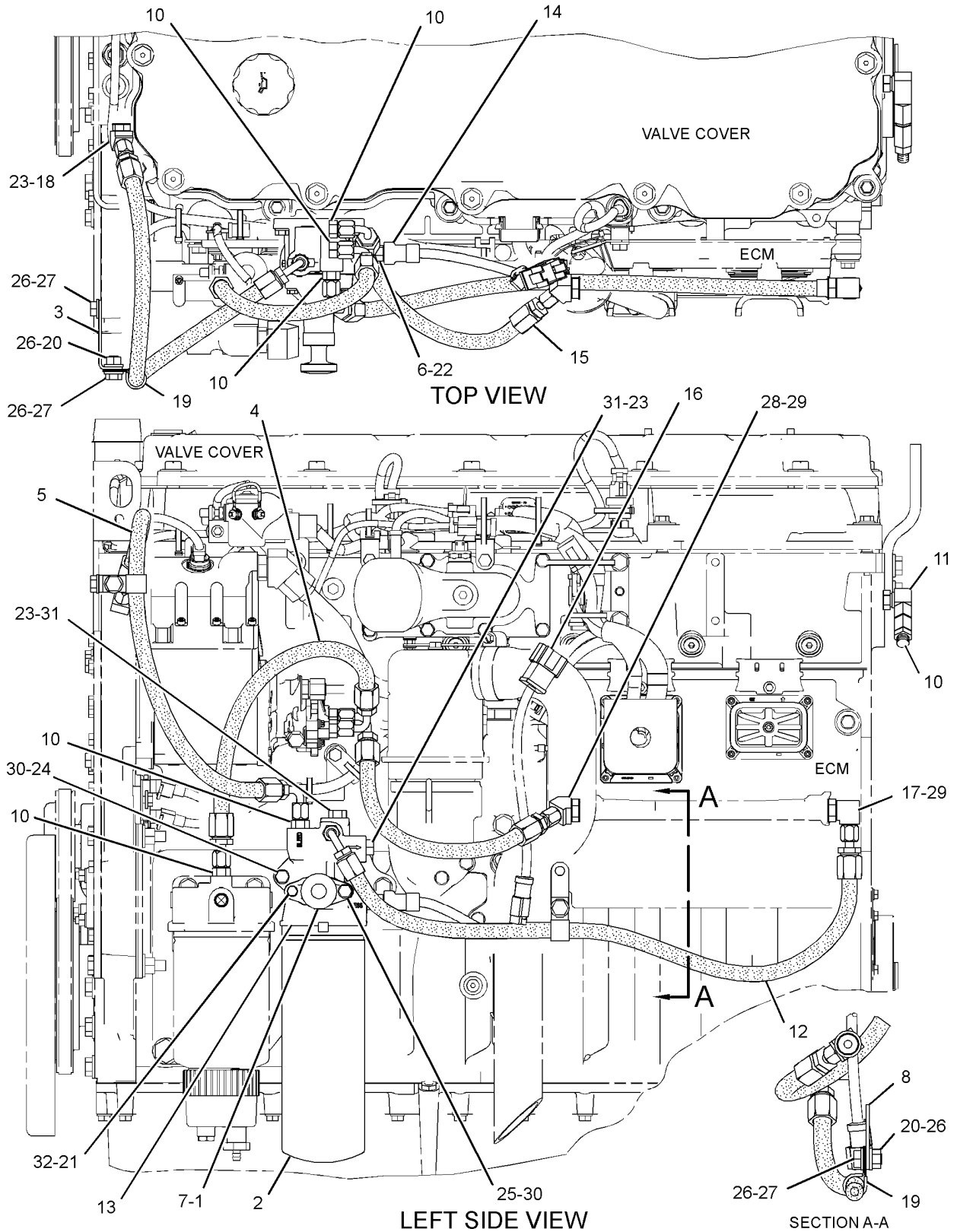

GRAPHIC #1

<END>

g01252330

FUEL SYSTEM

201-9779 PLUG GP-FUEL FILTER BASE

AN ATTACHMENT

SMCS-1262

i02295069

NOTE	REF NO	GRAPHIC REF	PART NUMBER	QTY	PART NAME						SEE PAGE
					1	2	3	4	5	6 (PRODUCT LEVEL)	
	1	1	033-5853	1	SEAL-O-RING						
	2	1	9S-4182	1	PLUG (STRAIGHT THREAD O-RING)						

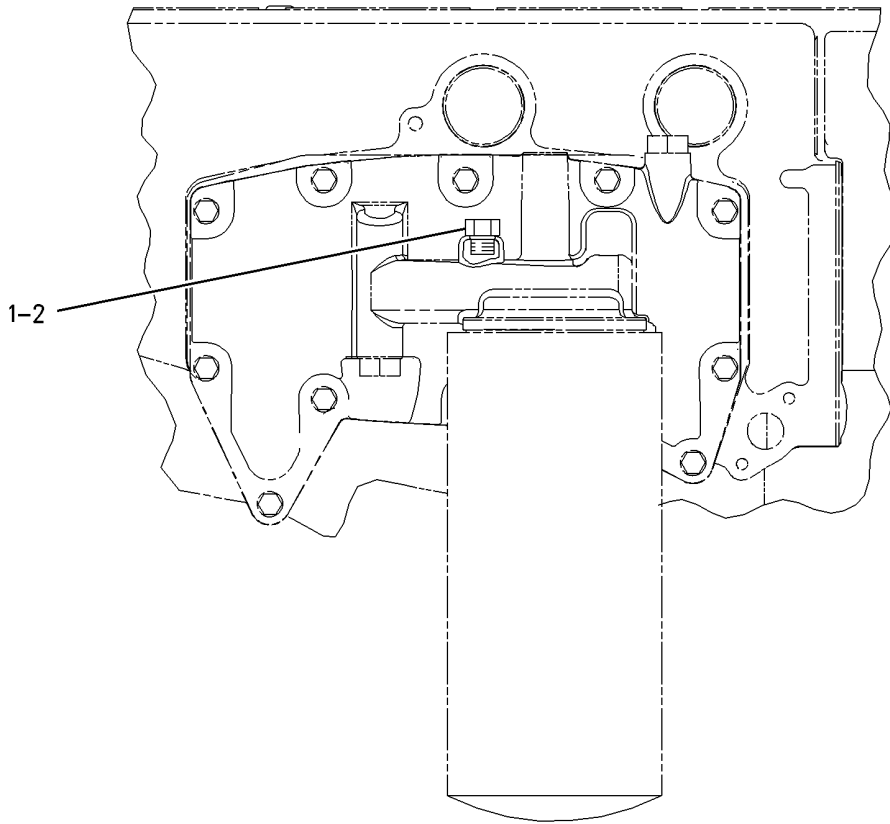

RIGHT SIDE VIEW

GRAPHIC #1

<END>

g00786619

FUEL SYSTEM

220-8233 PUMP & MTG GP-UNIT INJ HYD

PART OF 287-3653 ENGINE AR-CORE

SMCS-1714

i02178440

NOTE	REF NO	GRAPHIC REF	PART NUMBER	QTY	PART NAME	1 2 3 4 5 6 (PRODUCT LEVEL)						SEE PAGE
	1	1	183-3399	2	CONNECTOR AS							
					(EACH INCLUDES)							
		1	6V-8636	1	CONNECTOR							
		1	214-7568	1	SEAL-O-RING							
		1	221-3494	1	SEAL-O-RING							
	2	1	183-3407	1	PLUG AS							
		1	9S-8004	1	PLUG							
		1	153-4906	1	SEAL-O-RING							
	3	1	227-5904	1	SEAL-O-RING (UNIT INJECTOR HYD PUMP)							
	4	1	209-3171	1	TUBE AS							
	5	1	209-3172	1	TUBE AS							
YR	6	1	254-4358	1	PUMP GP-UNIT INJECTOR HYD							324
	7	1	030-7950	1	ELBOW							
	8	1	5P-3264	1	ELBOW							
	9	1	6V-4589	1	SEAL-O-RING							
	10	1	6V-5050	1	SEAL-O-RING							
	11	1	6V-5839	2	WASHER (11X21X2.5-MM THK)							
M	12	1	6V-7981	2	BOLT (M10X1.5X70-MM)							
	13	1	3E-9412	1	DOWEL							

M-METRIC PART
R-REMG PART MAY BE AVAILABLE
Y-SEPARATE ILLUSTRATION

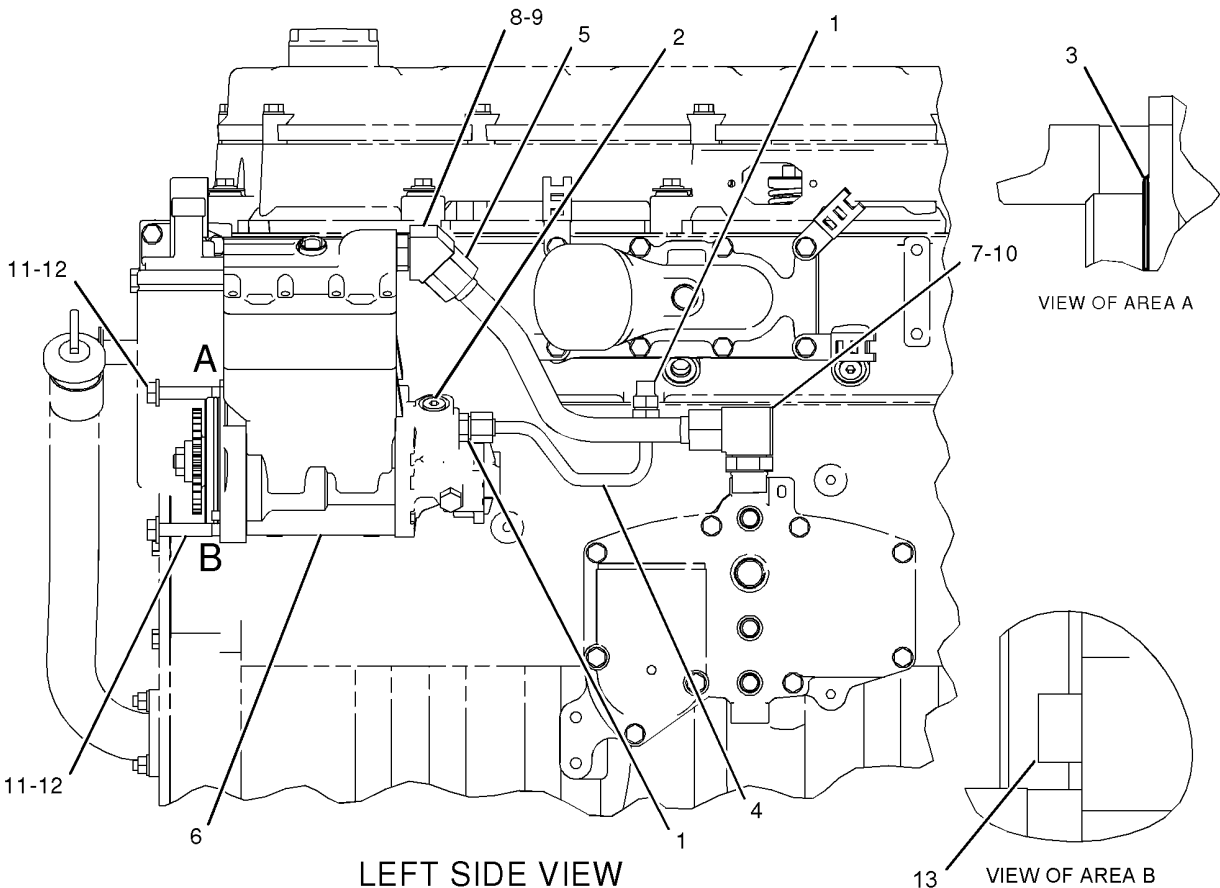

GRAPHIC #1

<END>

g01022226

FUEL SYSTEM

267-3361 PUMP GP-FUEL INJECTION

PART OF 267-3362 PUMP GP-FUEL INJECTION

TYPE 1

SMCS-1251, 1290

i02299732

NOTE	REF NO	GRAPHIC REF	PART NUMBER	QTY	PART NAME						SEE PAGE
					1	2	3	4	5	6 (PRODUCT LEVEL)	
	1	1	235-9651	2	BOLT-SOCKET HEAD (M8X1.25X65-MM)						
Y	2	1	267-3360	1	INJECTOR GP-FUEL						297

Y-SEPARATE ILLUSTRATION

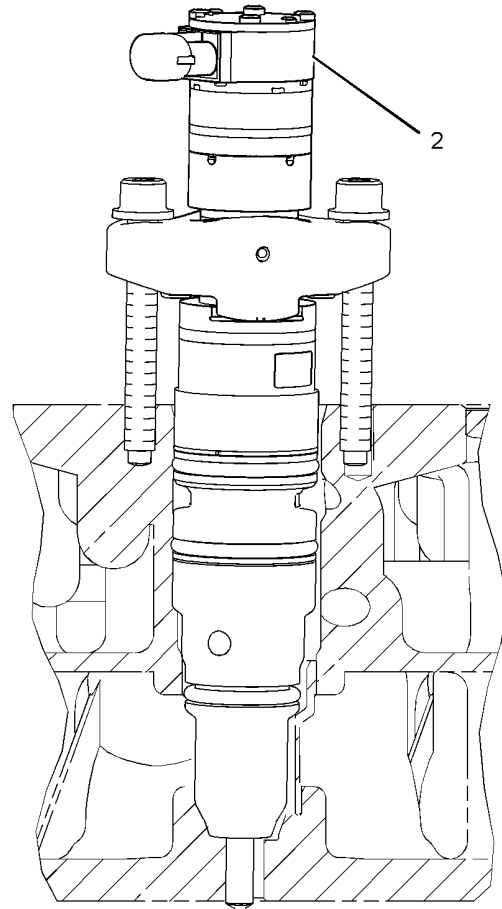
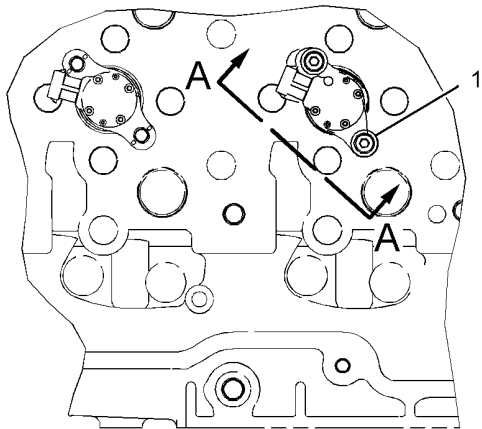

VIEW A-A
ROTATED 48° CCW

GRAPHIC #1

<END>

g01147295

FUEL SYSTEM

267-3361 PUMP GP-FUEL INJECTION

PART OF 267-3362 PUMP GP-FUEL INJECTION
TYPE 2

SMCS-1251, 1290

i02571515

NOTE	REF NO	GRAPHIC REF	PART NUMBER	QTY	PART NAME						SEE PAGE
					1	2	3	4	5	6 (PRODUCT LEVEL)	
	1	1	235-9651	2	BOLT-SOCKET HEAD (M8X1.25X65-MM)						
CY	2	1	293-4072	1	INJECTOR GP-FUEL						299
C-CHANGE FROM PREVIOUS TYPE Y-SEPARATE ILLUSTRATION											

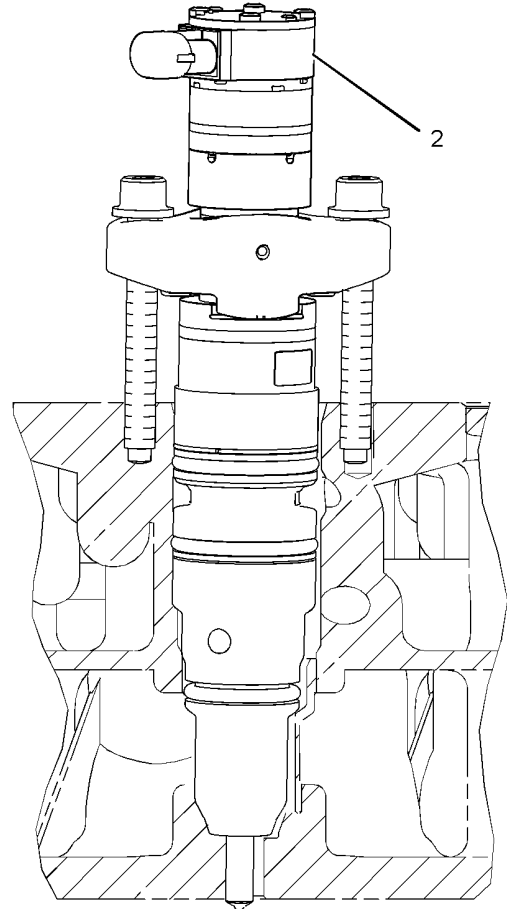
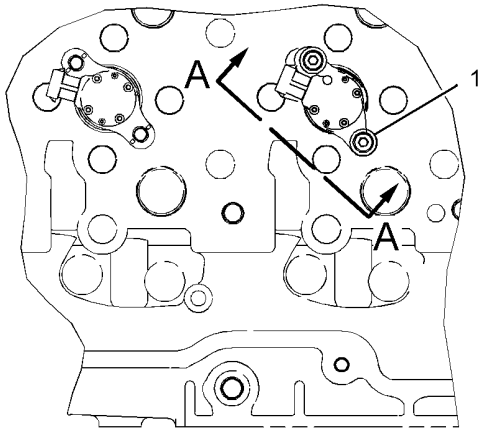

VIEW A-A
ROTATED 48° CCW

GRAPHIC #1

<END>

g01147295

FUEL SYSTEM

267-3362 PUMP GP-FUEL INJECTION

SMCS-1251, 1290

i02299731

NOTE	REF NO	GRAPHIC REF	PART NUMBER	QTY	PART NAME						SEE PAGE
					1	2	3	4	5	6 (PRODUCT LEVEL)	
Y	1	1	267-3361	6	PUMP GP-FUEL INJECTION						316

Y-SEPARATE ILLUSTRATION

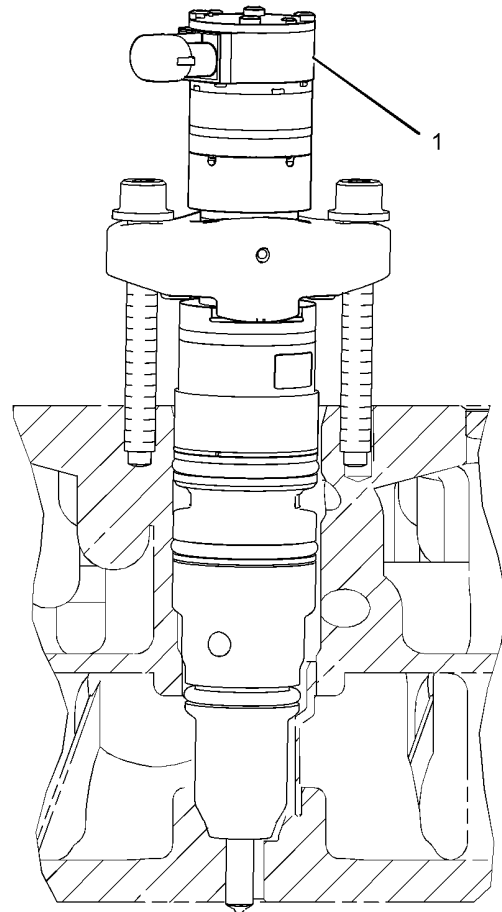
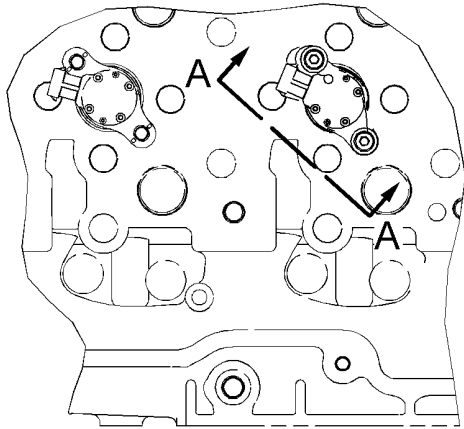

VIEW A-A
ROTATED 48° CCW

GRAPHIC #1

<END>

g01147347

FUEL SYSTEM

267-9718 PUMP GP-FUEL INJECTION

PART OF 267-9723 PUMP GP-FUEL INJECTION

FOR USE WITH 2.2 SF INJECTOR

TYPE 1

SMCS-1251, 1290

i02282981

NOTE	REF NO	GRAPHIC REF	PART NUMBER	QTY	PART NAME						SEE PAGE
					1	2	3	4	5	6 (PRODUCT LEVEL)	
	1	1	235-9651	2	BOLT-SOCKET HEAD (M8X1.25X65-MM)						
Y	2	1	267-9711	1	INJECTOR GP-FUEL						298

Y-SEPARATE ILLUSTRATION

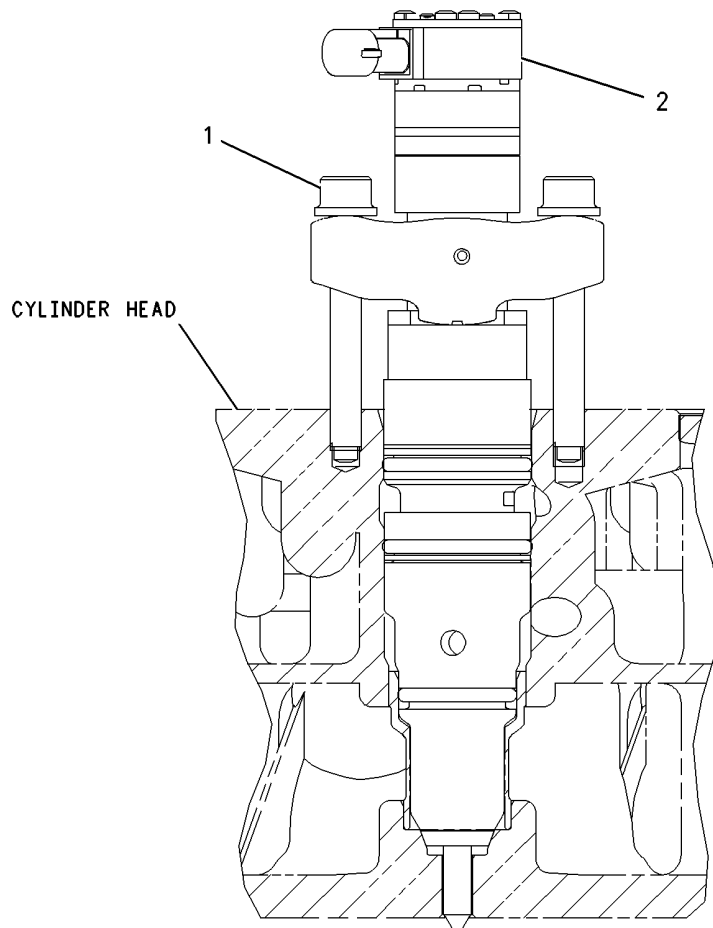

GRAPHIC #1

<END>

g00920949

FUEL SYSTEM

267-9718 PUMP GP-FUEL INJECTION

PART OF 267-9723 PUMP GP-FUEL INJECTION

FOR USE WITH 2.2 SF INJECTOR

TYPE 2

SMCS-1251, 1290

i02571246

NOTE	REF NO	GRAPHIC REF	PART NUMBER	QTY	PART NAME	SEE
						PAGE
	1	1	235-9651	2	BOLT-SOCKET HEAD (M8X1.25X65-MM)	
CY	2	1	293-4073	1	INJECTOR GP-FUEL	300

C-CHANGE FROM PREVIOUS TYPE
Y-SEPARATE ILLUSTRATION

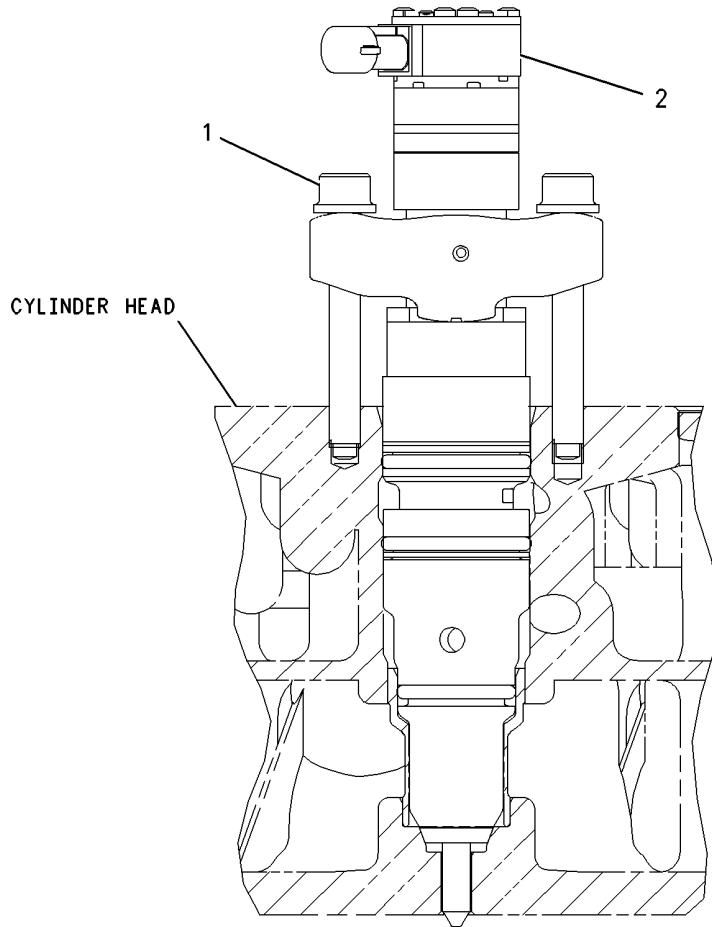

GRAPHIC #1

<END>

g00920949

FUEL SYSTEM

267-9723 PUMP GP-FUEL INJECTION

PART OF 287-3653 ENGINE AR-CORE

SMCS-1251, 1290

i02282938

NOTE	PART NUMBER	QTY	PART NAME						SEE
			1	2	3	4	5	6 (PRODUCT LEVEL)	PAGE
Y	267-9718	6	PUMP GP-FUEL INJECTION						319
Y-SEPARATE ILLUSTRATION									

<END>

FUEL SYSTEM

165-4467 PUMP GP-FUEL PRIMING

AN ATTACHMENT

SMCS-1258

i02178859

NOTE	REF NO	GRAPHIC REF	PART NUMBER	QTY	PART NAME						SEE PAGE
					1	2	3	4	5	6 (PRODUCT LEVEL)	
	1	1	1P-0436	1	GASKET (FUEL PRIMING PUMP)						
	2	1	105-2508	1	PUMP AS-FUEL PRIMING						
	2A		7L-9061	1	SEAL-O-RING						
	2B		229-3218	2	VALVE AS						
	3	1	5P-0537	1	WASHER-HARD (7.2X14.5X2-MM THK)						
M	4	1	6V-5218	1	BOLT (M8X1.25X35-MM)						
M	5	1	8T-0640	1	BOLT (M6X1X30-MM)						
	6	1	9M-1974	1	WASHER-HARD (8.8X16X2-MM THK)						

M-METRIC PART

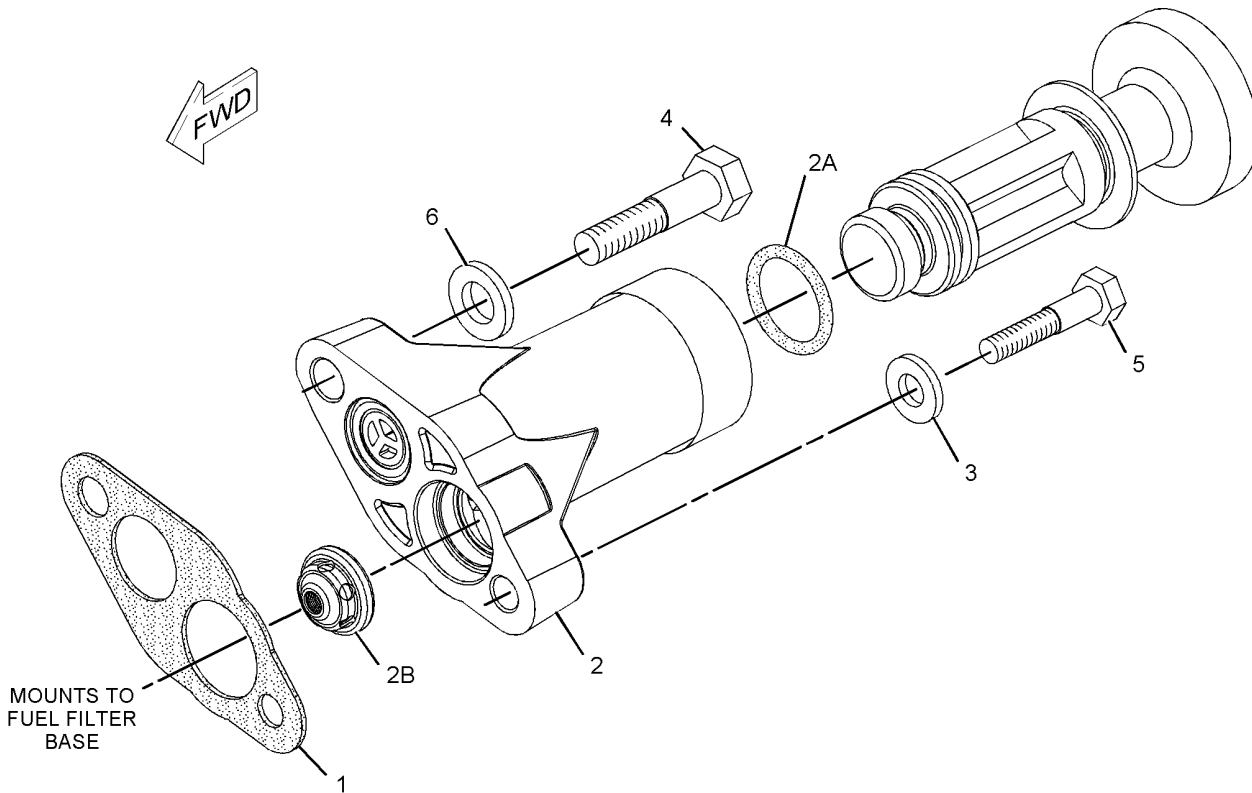

GRAPHIC #1

<END>

g01103345

FUEL SYSTEM

217-8342 PUMP GP-FUEL PRM & SEC FILTER

AN ATTACHMENT

SMCS-1258, 1261

i02443683

NOTE	REF NO	GRAPHIC REF	PART NUMBER	QTY	PART NAME						SEE PAGE
					1	2	3	4	5	6 (PRODUCT LEVEL)	
Y	1	1	212-9580	1	FILTER GP-WATER SEP & FUEL						294
	2	1	217-8339	1	BASE AS-FUEL FILTER						

Y-SEPARATE ILLUSTRATION

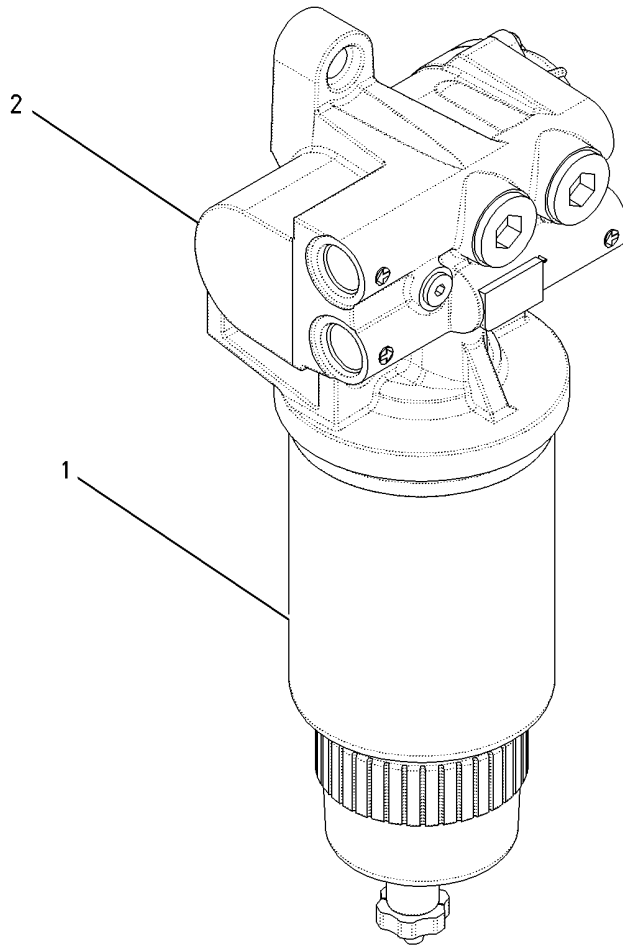

GRAPHIC #1

<END>

g00929334

FUEL SYSTEM

254-4358 PUMP GP-UNIT INJECTOR HYD*R

PART OF 220-8233 PUMP & MTG GP-UNIT INJ HYD

SMCS-1714

i02380918

NOTE	REF NO	GRAPHIC REF	PART NUMBER	QTY	PART NAME						SEE PAGE
					1	2	3	4	5	6 (PRODUCT LEVEL)	
	1	1	178-2357	1	PUMP GP-FUEL TRANSFER						
	2	1	179-8128	1	SEAL-O-RING (FUEL TRANSFER PUMP)						
	3	1	227-5904	1	SEAL-O-RING (UNIT INJECTOR HYD PUMP)						

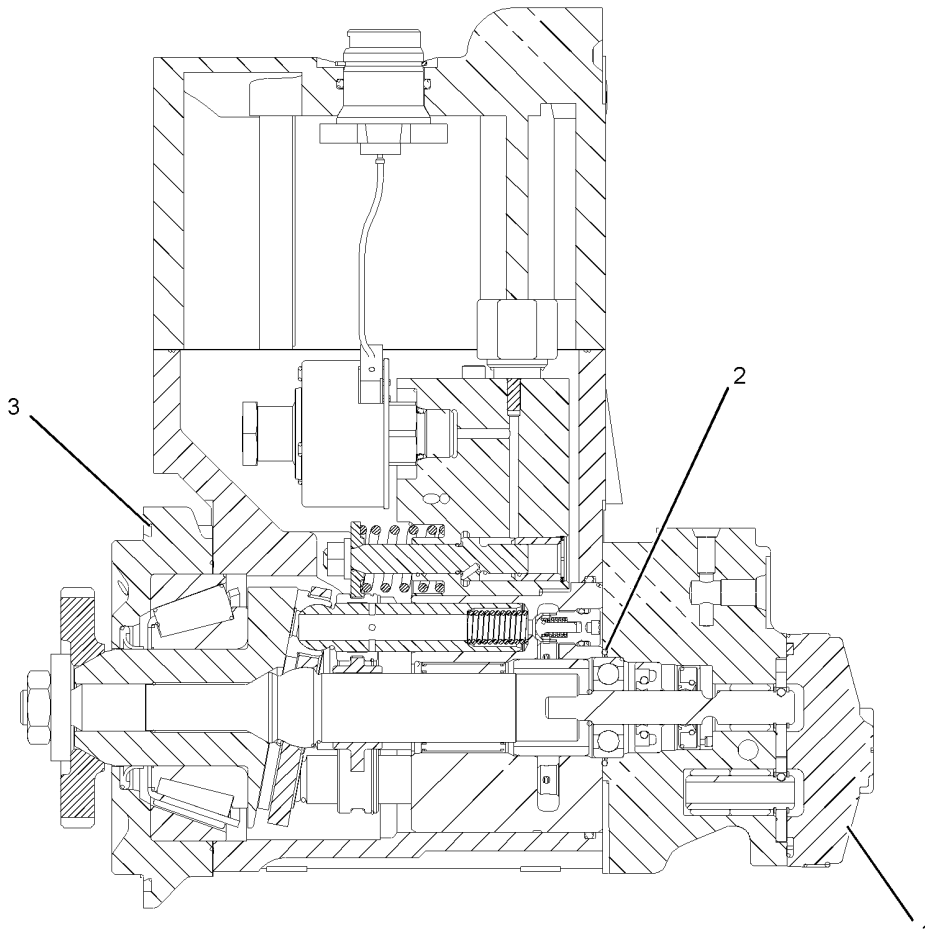

GRAPHIC #1

<END>

g01190308

FUEL SYSTEM

205-1306 REGULATOR GP-FUEL PRESSURE

PART OF 260-6882, 263-2182 LINES GP-FUEL FILTER
AN ATTACHMENT

SMCS-1270

i02564922

NOTE	REF NO	GRAPHIC REF	PART NUMBER	QTY	PART NAME						SEE PAGE
					1	2	3	4	5	6 (PRODUCT LEVEL)	
	1	1	196-6838	1	ELBOW AS						
	2	1	229-8870	1	REGULATOR AS (FUEL PRESSURE)						
	3	1	6V-5049	2	SEAL-O-RING						

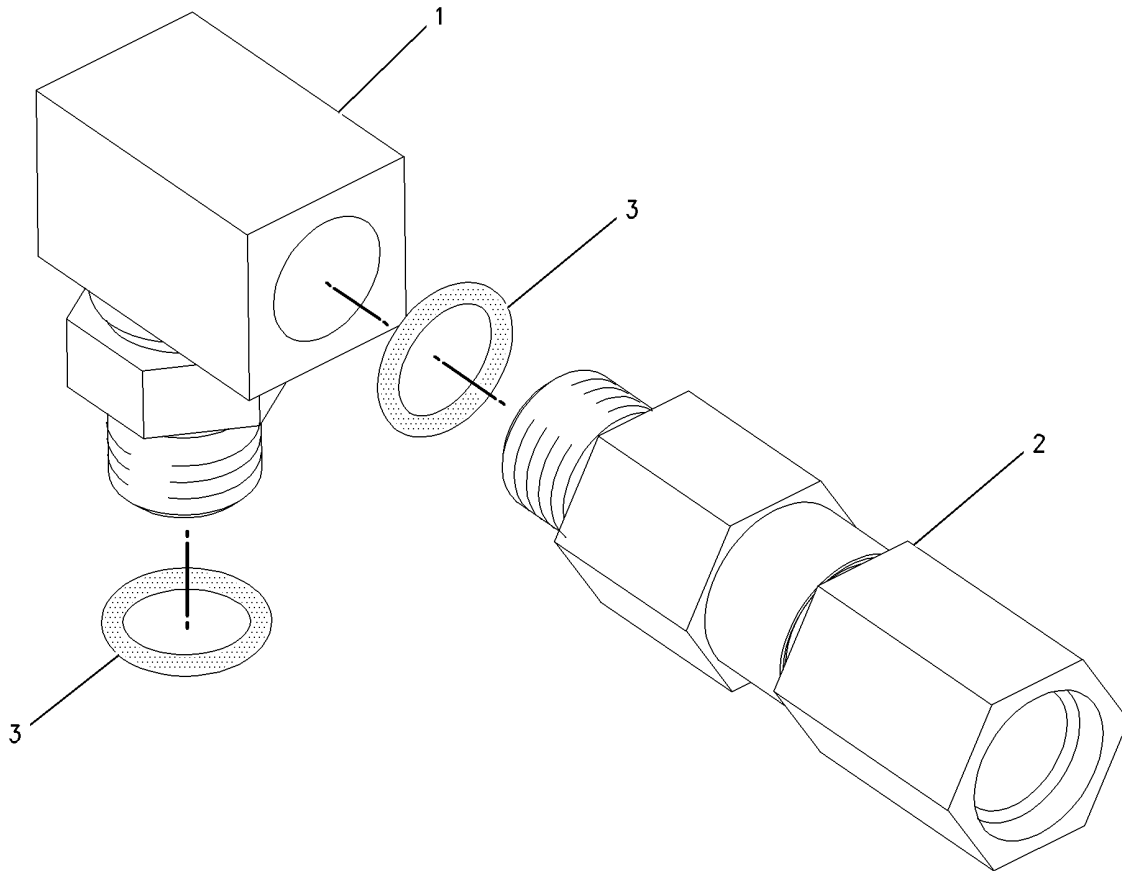

GRAPHIC #1

<END>

g00822125

ELECTRICAL AND STARTING SYSTEM

5N-5692 ALTERNATOR GP-CHARGING*R

24-VOLT, 45-AMPERE
AN ATTACHMENT

SMCS-1405

i02023871

NOTE	REF NO	GRAPHIC REF	PART NUMBER	QTY	PART NAME 1 2 3 4 5 6 (PRODUCT LEVEL)	SEE PAGE
	1	1	5P-6920	1	BEARING-ROLLER	
	2	1	7N-7806	1	COIL AS-FIELD	
	3	1	9G-5578	1	STATOR AS	
	4	1	7N-7795	1	COLLAR	
	5	1	7N-7810	1	FRAME AS-DRIVE END	
	6	1	6V-2202	1	BALL BEARING	
	7	1	9L-2140	1	PLATE	
	8	1	7X-3353	4	SCREW-HEX HEAD (10X24X19.05-MM)	
	9	1	7N-7800	1	ROTOR AS	
	10	1	187-2034	1	NUT-FLANGE (5/8-18-THD)	
	12	1,2	030-9612	5	SCREW-FORMING (10-24X0.5-IN)	
	13	1	9L-2139	1	WASHER-FELT (1.31X1.68X0.125-IN THK)	
	14	1	3E-5454	1	FAN-ALTERNATOR	
	15	1	9S-2437	3	SCREW-TAPPING (10-24X19.05-MM)	
	16	1	9L-2137	1	RETAINER AS	
	17	1,2	8F-1434	4	LOCKWASHER	
	18	1	7N-9024	4	BOLT (M10X24X63.5-MM)	
	19	1	7N-7805	1	HOUSING	
	20	1	7N-7809	1	PLATE	
	21	2	8T-4205	1	WASHER-HARD (7.2X14.5X2-MM THK)	
	22	2	9B-7233	6	LOCKWASHER	
	23	2	9L-6770	1	CAP	
	25	2	6N-1872	2	SCREW AS (8-32X1.25-IN)	
	26	2	7N-9023	2	SCREW AS (8-32X26.9-MM)	
	27	2	3T-6354	1	REGULATOR AS-VOLTAGE (24-VOLT) (ALTERNATOR)	
	28	2	6V-8377	4	NUT (8-32-THD)	
	29	2	7N-7811	1	CONNECTOR	
	30	2	8T-0328	4	WASHER-HARD (5.5X10X1-MM THK)	
	31	2	9N-1202	1	DIODE AS	
	33	2	7N-9021	1	SCREW AS (8-32X1.34-IN)	
		2	7N-7796	1	BUSHING-TERMINAL	
	34	2	7N-7802	1	CAPACITOR AS	
	35	2	7N-7798	1	CONNECTOR	
	36	2	7N-7801	1	CONNECTOR	
	37	2	9S-2544	2	SCREW-HEX HEAD (8-32X11.13-MM)	
	38	2	1H-3244	1	LOCKWASHER	
	39	2	6V-8187	1	NUT (1/4-28-THD)	
	40	2	206-4202	1	RECTIFIER AS	
					AVAILABLE REPAIR KIT(S):	
			7N-7807	1	KIT-OUTPUT TERMINAL (ALTERNATOR) INCLUDES INSULATOR, SCREWS, WASHERS, LOCKWASHERS, NUTS AND ADAPTERS	
			7N-7808	1	KIT-RELAY TERMINAL (ALTERNATOR) INCLUDES STUDS, BUSHINGS, WASHERS AND NUT ASSEMBLY	

ELECTRICAL AND STARTING SYSTEM

5N-5692 ALTERNATOR GP-CHARGING (contd.)

i02023871

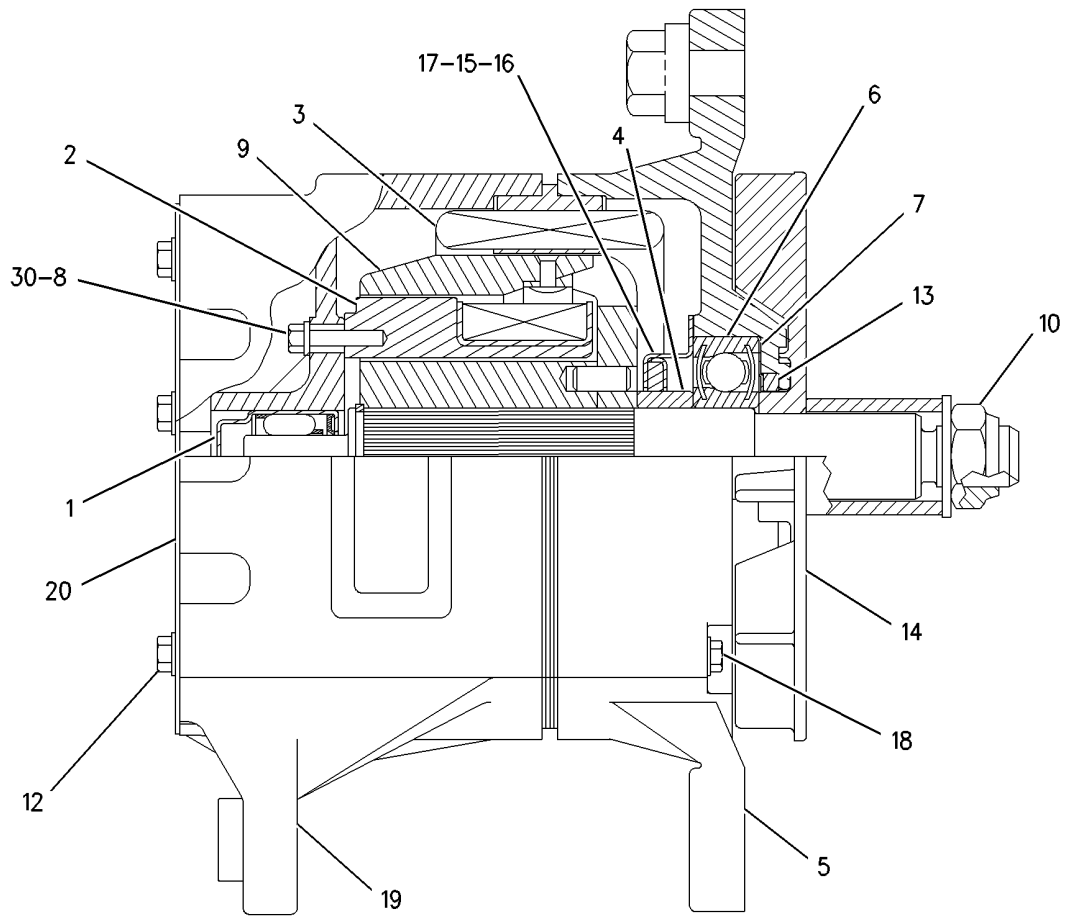

GRAPHIC #1

g00797422

ELECTRICAL AND STARTING SYSTEM

5N-5692 ALTERNATOR GP-CHARGING (contd.)

i02023871

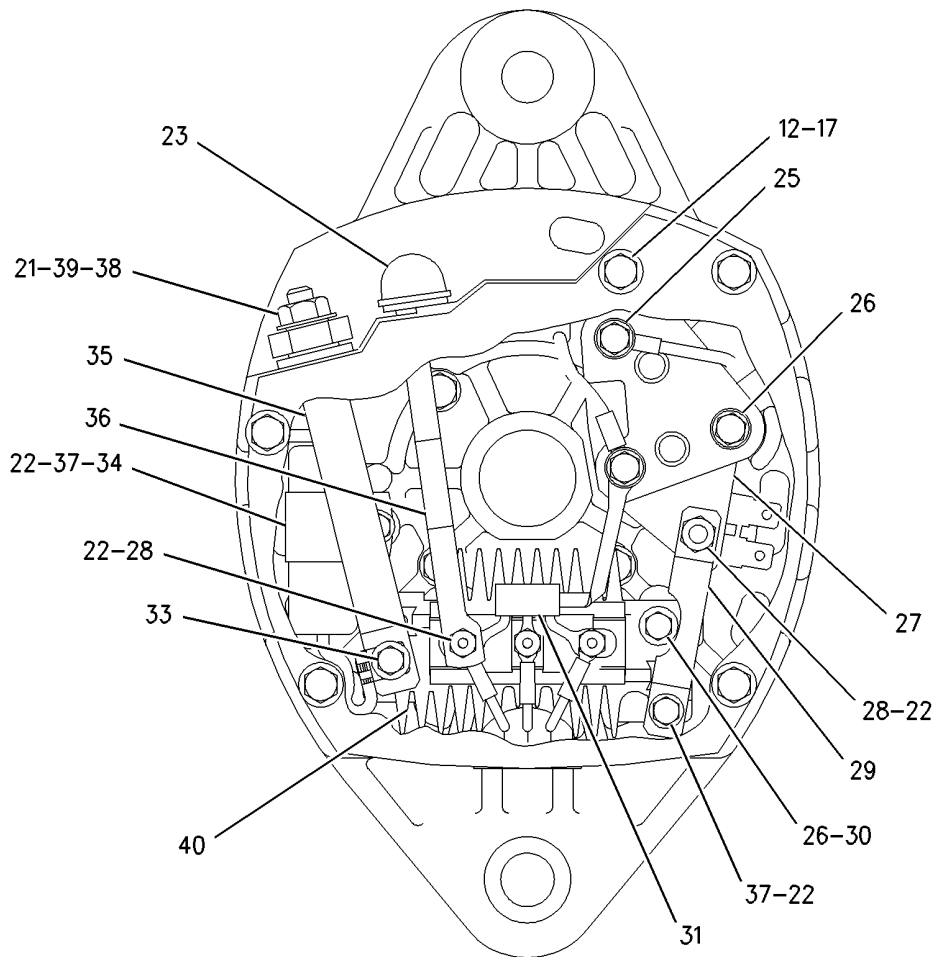

GRAPHIC #2

<END>

g00825009

ELECTRICAL AND STARTING SYSTEM

117-1379 ALTERNATOR GP-CHARGING*R

12-VOLT, 130-AMPERE

PART OF 188-3506 ALTERNATOR GP-CHARGING
AN ATTACHMENT

SMCS-1405

i02019524

NOTE	REF NO	GRAPHIC REF	PART NUMBER	QTY	PART NAME	1 2 3 4 5 6 (PRODUCT LEVEL)						SEE PAGE	
						1	2	3	4	5	6		
	1	1	1H-3244	1	LOCKWASHER								
	2	1	6V-8189	1	NUT (5/16-18-THD)								
	3	1	8T-4205	1	WASHER-HARD (7.2X14.5X2-MM THK)								
	4	1	3E-5451	1	REGULATOR AS (12-VOLT) (ALTERNATOR)								
	5	1	9L-6770	1	CAP (DUST)								
	6	1	2K-4821	1	LOCKNUT (5/8-18-THD)								
	7	1	7F-7621	1	WASHER (0.635X1.25X0.09-IN THK)								
	8	1	8T-4224	1	WASHER-HARD (8.8X16X2-MM THK)								
	9	1	3F-9556	1	LOCKWASHER								
	10	1	137-4937	1	ROTOR AS-ALTERNATOR								
	11	1	3E-5450	1	COVER								
	12	1	4B-2043	4	NUT (8-32-THD)								
	13	1	9B-7233	4	LOCKWASHER								
	14	1	3E-5448	1	CONNECTOR								
	15	1	3E-5446	1	CONNECTOR								
	16	1	3E-5457	1	DIODE AS								
	17	1	3E-5461	1	RECTIFIER AS								
	18	1	7N-9023	3	SCREW AS (8-32X26.9-MM)								
	19	1	3E-5460	1	HOLDER AS-BRUSH (ALTERNATOR)								
	20	1	3E-5459	2	BRUSH AS-ALTERNATOR								
	21	1	3N-3718	2	SCREW AS								
	22	1	3E-5458	1	CAPACITOR AS-ALTERNATOR								
	23	1	8T-9367	1	BOLT (1/4-20X2-IN)								
	24	1	3E-5454	1	FAN-ALTERNATOR								
	25	1	3E-5455	1	HOUSING								
	26	1	5P-7807	1	BALL BEARING								
	27	1	3E-5447	1	PLATE								
	28	1	030-9612	3	SCREW-FORMING (10-24X0.5-IN)								
	29	1	100-3686	1	STATOR AS-ALTERNATOR								
	30	1	132-1230	1	KIT-ALTERNATOR TERMINAL (RELAY)								
	31	1	132-1224	1	FRAME AS-ALTERNATOR								
	32	1	5P-6920	1	BEARING-ROLLER								
	33	1	3E-5462	1	KIT-ALTERNATOR TERMINAL (BATTERY)								
					(INCLUDES NUTS, TERMINAL, LOCKWASHER AND INSULATOR)								
	34	1	126-2368	1	KIT-ALTERNATOR GUARD								
					(INCLUDES GUARD, BOLT, SCREW AND LOCKWASHER)								
	35	1	132-1229	1	KIT-ALTERNATOR TERMINAL (INDICATOR LIGHT)								
					(INCLUDES BUSHING, WASHER, NUT AND TERMINAL)								
	36	1	4B-2047	1	NUT (10-24-THD)								
	37	1	8T-0328	1	WASHER-HARD (5.5X10X1-MM THK)								
	38	1	8F-1434	1	LOCKWASHER								

ELECTRICAL AND STARTING SYSTEM

117-1379 ALTERNATOR GP-CHARGING (contd.)

i02019524

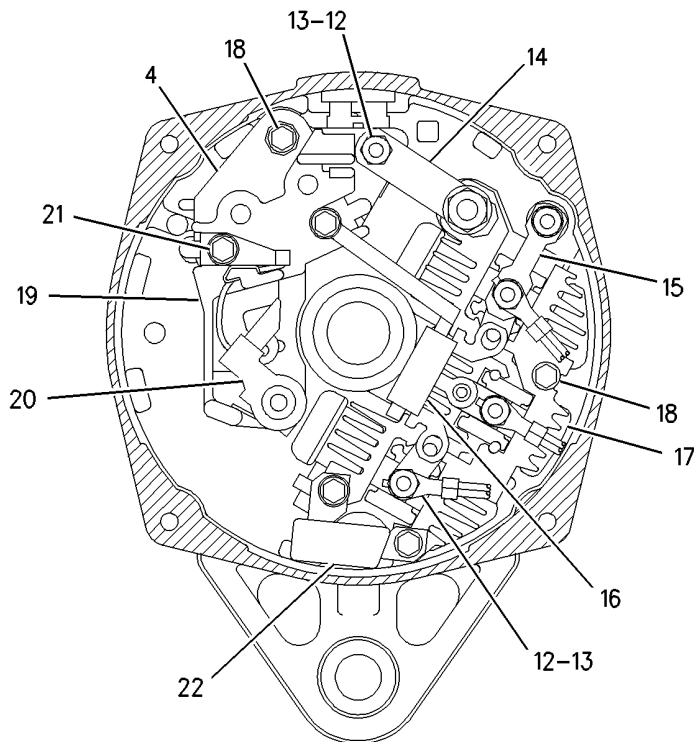
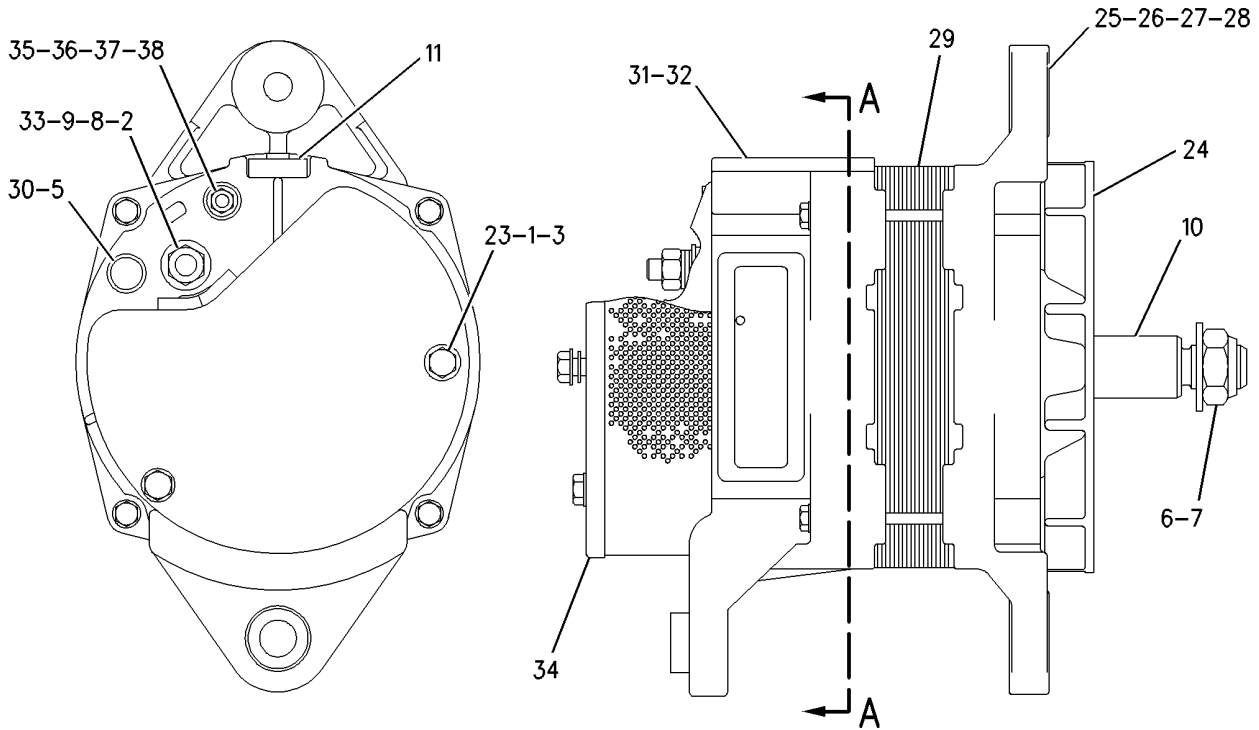

SECTION A-A

GRAPHIC #1

<END>

g00796770

ELECTRICAL AND STARTING SYSTEM

169-3345 ALTERNATOR GP-CHARGING*R

24-VOLT, 50-AMPERE
AN ATTACHMENT

SMCS-1405

i02397775

NOTE	REF NO	GRAPHIC REF	PART NUMBER	QTY	PART NAME						SEE PAGE
					1	2	3	4	5	6 (PRODUCT LEVEL)	
	1	1	185-2653	1	FRAME						
	2	1	185-2652	1	FRAME AS						
	3	1	185-2639	1	FAN AS						
	4	1	185-2640	1	FRAME AS						
	5	1	185-2645	1	FRAME						
	6	1	2K-4821	1	LOCKNUT (5/8-18-THD)						
	7	1	5P-8247	1	WASHER-HARD (17X32X3.5-MM THK)						
	8	1	185-2651	1	COVER						
	9	1	185-2646	1	BUSHING						
	10	1	185-2647	1	GROMMET						
	11	1	9L-6770	1	CAP						
	12	1	190-0065	1	STATOR AS-ALTERNATOR						
	13	1	185-2638	2	COLLAR						
	14	1	185-2654	1	PLATE						
	15	1	185-2650	1	ROTOR AS						
	16	1	185-2644	1	COIL AS						
	17	1	185-2648	1	REGULATOR AS-VOLTAGE (24-VOLT) (ALTERNATOR)						
	18	1	6V-8189	1	NUT (5/16-18-THD)						
	19	1	8T-4224	1	WASHER-HARD (8.8X16X2-MM THK)						
	20	1	3F-9556	1	LOCKWASHER						
	21	1	5S-7349	1	BOLT (1/4-20X0.5-IN)						
	22	1	8T-4205	1	WASHER-HARD (7.2X14.5X2-MM THK)						
	23	1	1H-3244	1	LOCKWASHER						
					AVAILABLE REPAIR KIT(S):						
			185-2655	1	KIT-BEARING (ALTERNATOR) (INCLUDES BEARINGS)						
			199-8436	1	KIT-TERMINAL (ALTERNATOR) (INCLUDES HOLDER AS, PLATE, INSULATOR, PIN, BOLT KITS, GROMMET AND NUT)						
			199-7891	1	KIT-TERMINAL (ALTERNATOR) (INCLUDES INSULATORS, WASHERS AND NUTS)						
			185-2658	1	KIT-HARDWARE (ALTERNATOR) (INCLUDES BOLT KITS)						

ELECTRICAL AND STARTING SYSTEM

169-3345 ALTERNATOR GP-CHARGING (contd.)

i02397775

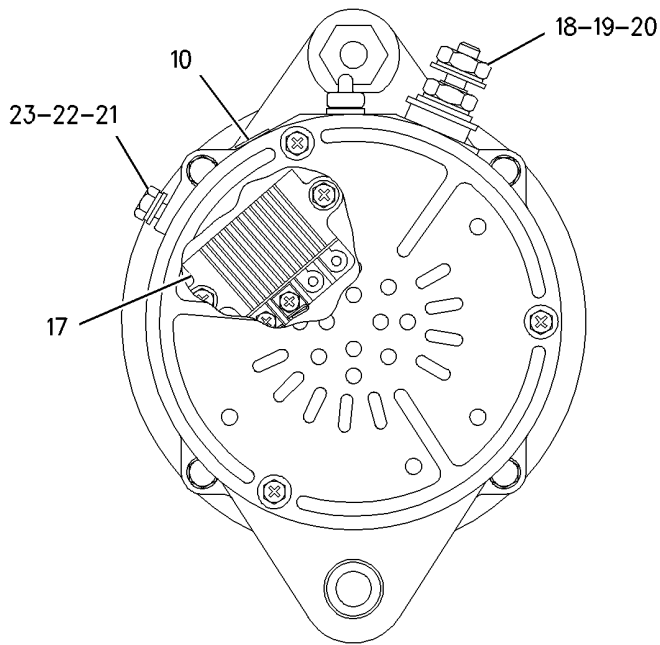
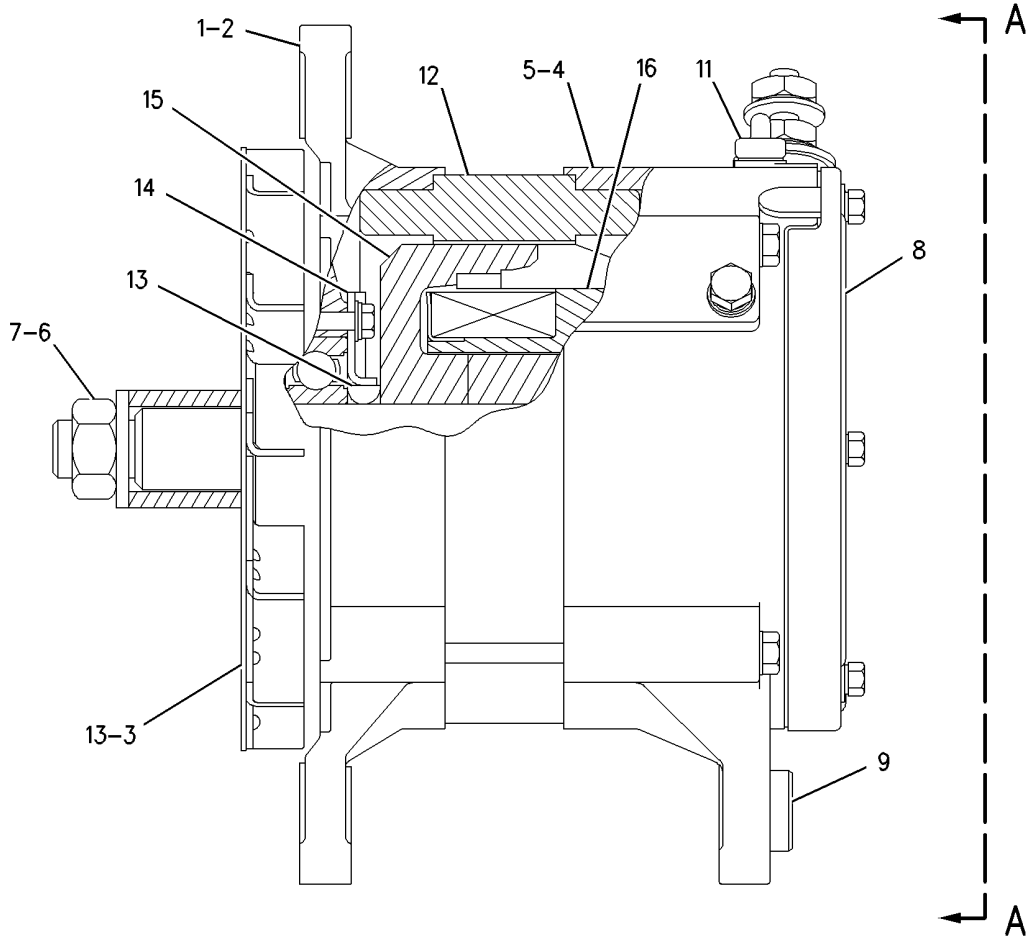

VIEW A-A

GRAPHIC #1

<END>

g00724069

ELECTRICAL AND STARTING SYSTEM

177-9953 ALTERNATOR GP-CHARGING*R

24-VOLT, 80-AMPERE
AN ATTACHMENT

SMCS-1405

i02603768

NOTE	REF NO	GRAPHIC REF	PART NUMBER	QTY	PART NAME						SEE PAGE
					1	2	3	4	5	6 (PRODUCT LEVEL)	
	1	1	185-2653	1	FRAME						
	2	1	5S-7349	1	BOLT (1/4-20X0.5-IN)						
	3	1	185-2639	1	FAN AS						
	4	1	1H-3244	1	LOCKWASHER						
	5	1	185-2645	1	FRAME						
	6	1	2K-4821	1	LOCKNUT (5/8-18-THD)						
	7	1	5P-8247	1	WASHER-HARD (17X32X3.5-MM THK)						
	8	1	185-2651	1	COVER						
	9	1	8T-4205	1	WASHER-HARD (7.2X14.5X2-MM THK)						
	10	1	185-2647	1	GROMMET						
	11	1	9L-6770	1	CAP						
	12	1	185-2643	1	STATOR AS						
	13	1	185-2638	2	COLLAR						
	14	1	185-2654	1	PLATE						
	15	1	185-2650	1	ROTOR AS						
	16	1	185-2644	1	COIL AS						
	17	1	185-2648	1	REGULATOR AS-VOLTAGE (24-VOLT) (ALTERNATOR)						
J	18	1	6V-8189	1	NUT (5/16-18-THD)						
J	19	1	8T-4224	1	WASHER-HARD (8.8X16X2-MM THK)						
J	20	1	3F-9556	1	LOCKWASHER						
					AVAILABLE REPAIR KIT(S):						
J			199-7891		KIT-TERMINAL (ALTERNATOR)						
					(INCLUDES INSULATORS, WASHERS, NUT, STEP NUT)						
			185-2655		KIT-BEARING (ALTERNATOR)						
					(INCLUDES 3 BEARINGS)						
			199-8436		KIT-TERMINAL (ALTERNATOR)						
					(INCLUDES HOLDER AS, PLATE, INSULATOR, PIN, BOLT, GROMMET, NUT)						
			185-2658		KIT-HARDWARE (ALTERNATOR)						
					(INCLUDES BOLTS)						
J-KIT MARKED J AVAILABLE FOR PARTS MARKED J											

ELECTRICAL AND STARTING SYSTEM

177-9953 ALTERNATOR GP-CHARGING (contd.)

i02603768

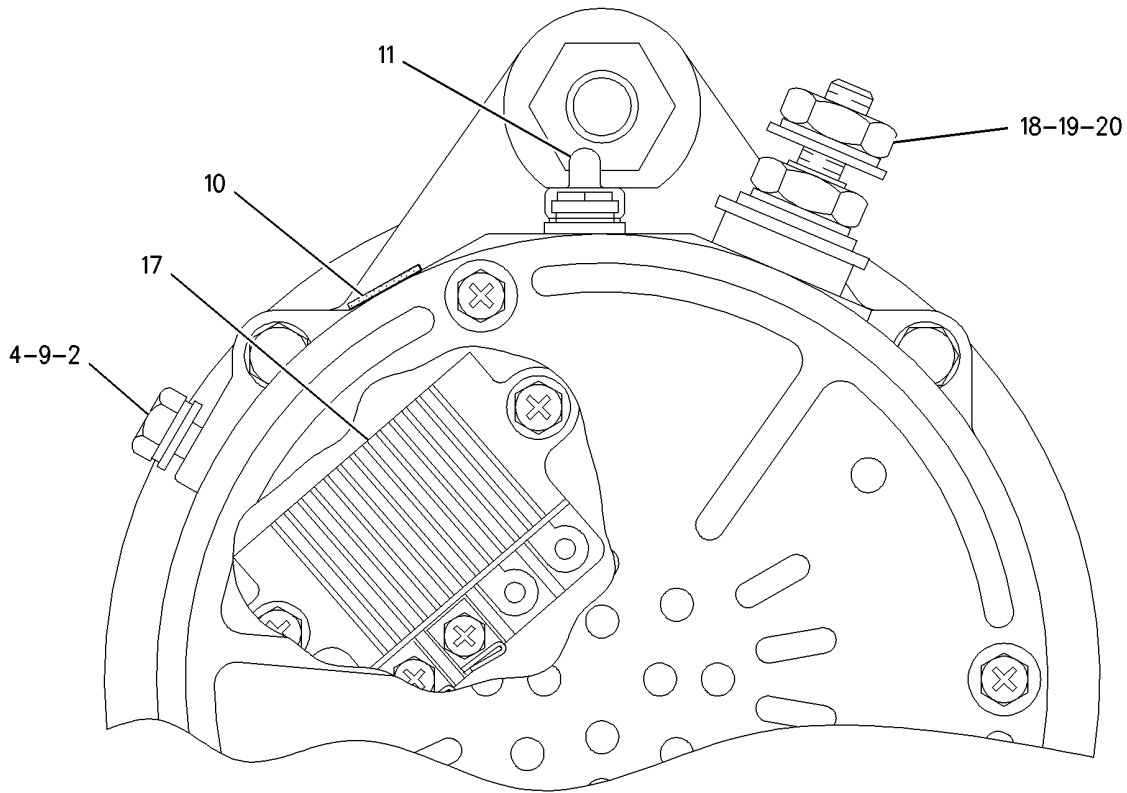

VIEW A-A

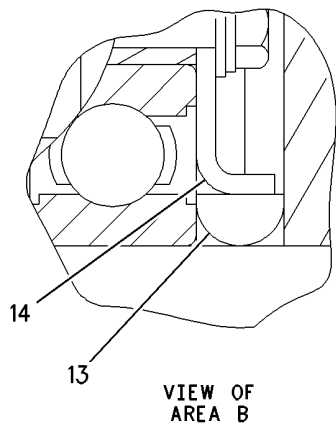

VIEW OF AREA B

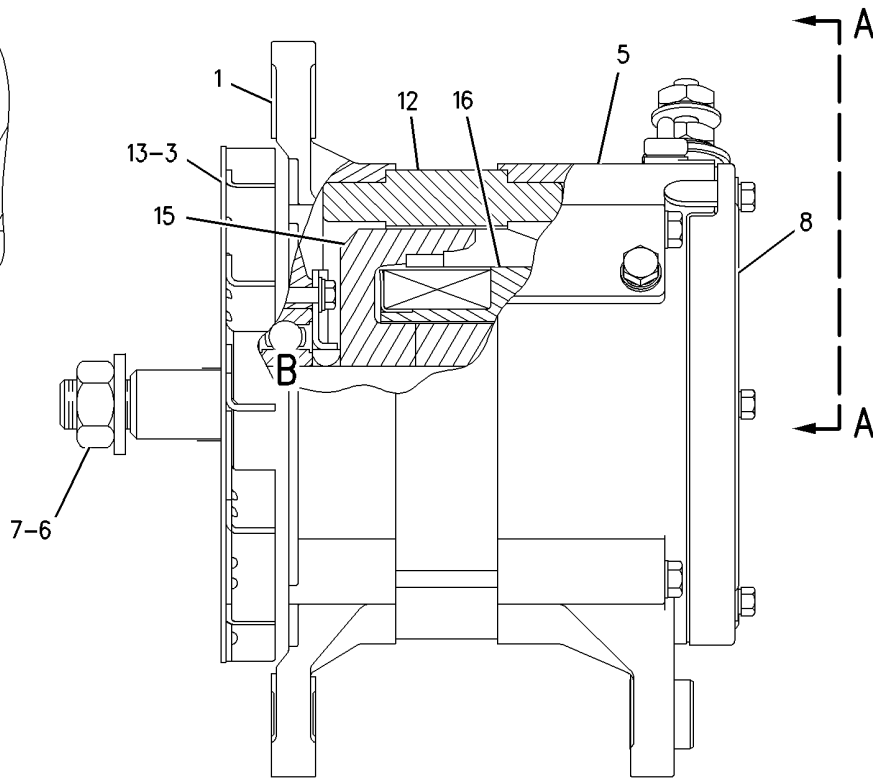

<END>

GRAPHIC #1

g00795850

ELECTRICAL AND STARTING SYSTEM

184-7171 ALTERNATOR GP-CHARGING

S/N: MBD1-310, 1445-2163

12-VOLT, 160-AMPERE

PART OF 236-6687 ALTERNATOR GP-CHARGING
AN ATTACHMENT

SMCS-1405

i02292800

NOTE	REF NO	GRAPHIC REF	PART NUMBER	QTY	PART NAME						SEE PAGE
					1	2	3	4	5	6 (PRODUCT LEVEL)	
	1	1	198-0971	1	GUARD						
	2	1	045-4065	1	SCREW-MACHINE (10-32X0.75-IN)						
	3	1	6V-5764	2	SCREW-MACHINE (10-32X0.625-IN)						

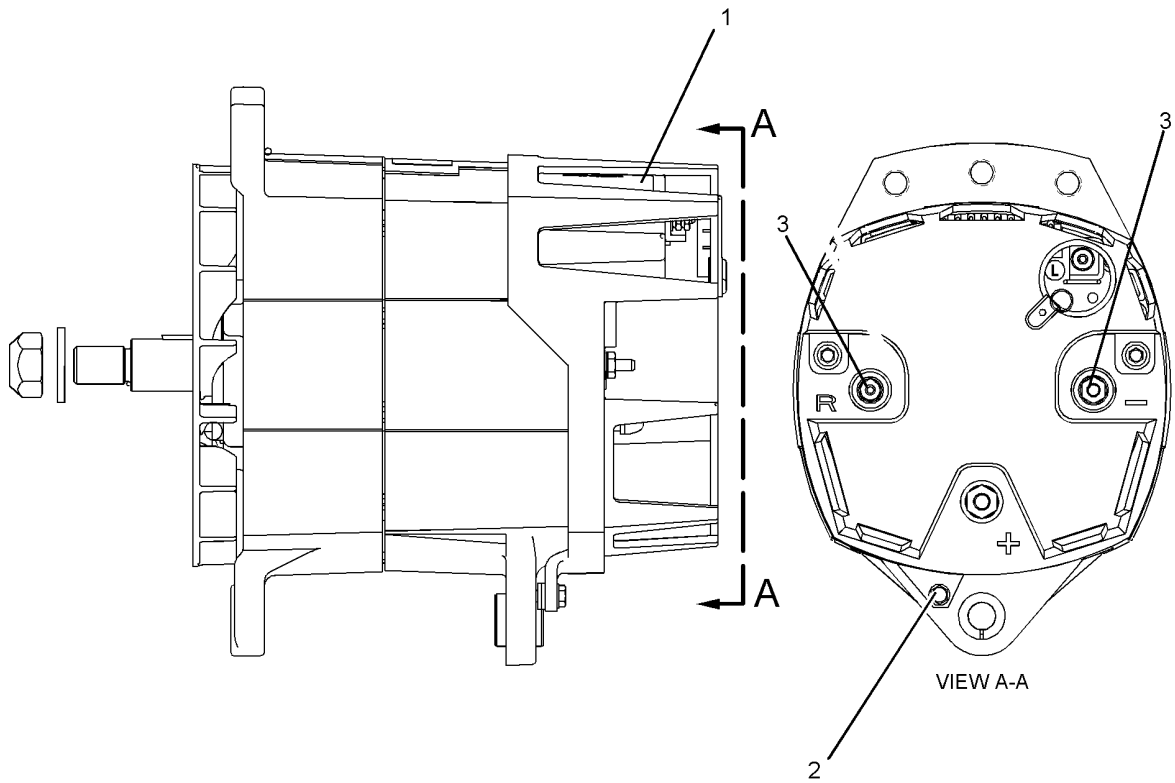

GRAPHIC #1

<END>

g01055220

ELECTRICAL AND STARTING SYSTEM

185-5294 ALTERNATOR GP-CHARGING*R

24-VOLT, 65-AMPERE
AN ATTACHMENT

SMCS-1405

i02247153

NOTE	REF NO	GRAPHIC REF	PART NUMBER	QTY	PART NAME						SEE PAGE
					1	2	3	4	5	6 (PRODUCT LEVEL)	
	1	1	185-2653	1	FRAME						
	2	1	5S-7349	1	BOLT (1/4-20X0.5-IN)						
	3	1	185-2639	1	FAN AS						
	4	1	1H-3244	1	LOCKWASHER						
	5	1	185-2645	1	FRAME						
	6	1	2K-4821	1	LOCKNUT (5/8-18-THD)						
	7	1	5P-8247	1	WASHER-HARD (17X32X3.5-MM THK)						
	8	1	185-2651	1	COVER						
	9	1	8T-4205	1	WASHER-HARD (7.2X14.5X2-MM THK)						
	10	1	185-2647	1	GROMMET						
	11	1	9L-6770	1	CAP						
	12	1	185-2642	1	STATOR AS						
	13	1	185-2638	2	COLLAR						
	14	1	185-2654	1	PLATE						
	15	1	185-2650	1	ROTOR AS						
	16	1	185-2644	1	COIL AS						
	17	1	185-2648	1	REGULATOR AS-VOLTAGE (24-VOLT) (ALTERNATOR)						
	18	1	6V-8189	1	NUT (5/16-18-THD)						
	19	1	8T-4224	1	WASHER-HARD (8.8X16X2-MM THK)						
	20	1	3F-9556	1	LOCKWASHER						
					AVAILABLE REPAIR KIT(S):						
			185-2655	1	KIT-BEARING (ALTERNATOR)						
			199-8436	1	KIT-TERMINAL (ALTERNATOR)						
					(INCLUDES HOLDER AS, PLATE INSULATOR, PIN, BOLT KIT, GROMMET, AND NUT)						
			199-7891	1	KIT-TERMINAL (ALTERNATOR)						
					(INCLUDES INSULATORS, WASHERS, AND NUTS)						
			185-2658	1	KIT-HARDWARE (ALTERNATOR)						

ELECTRICAL AND STARTING SYSTEM

185-5294 ALTERNATOR GP-CHARGING (contd.)

i02247153

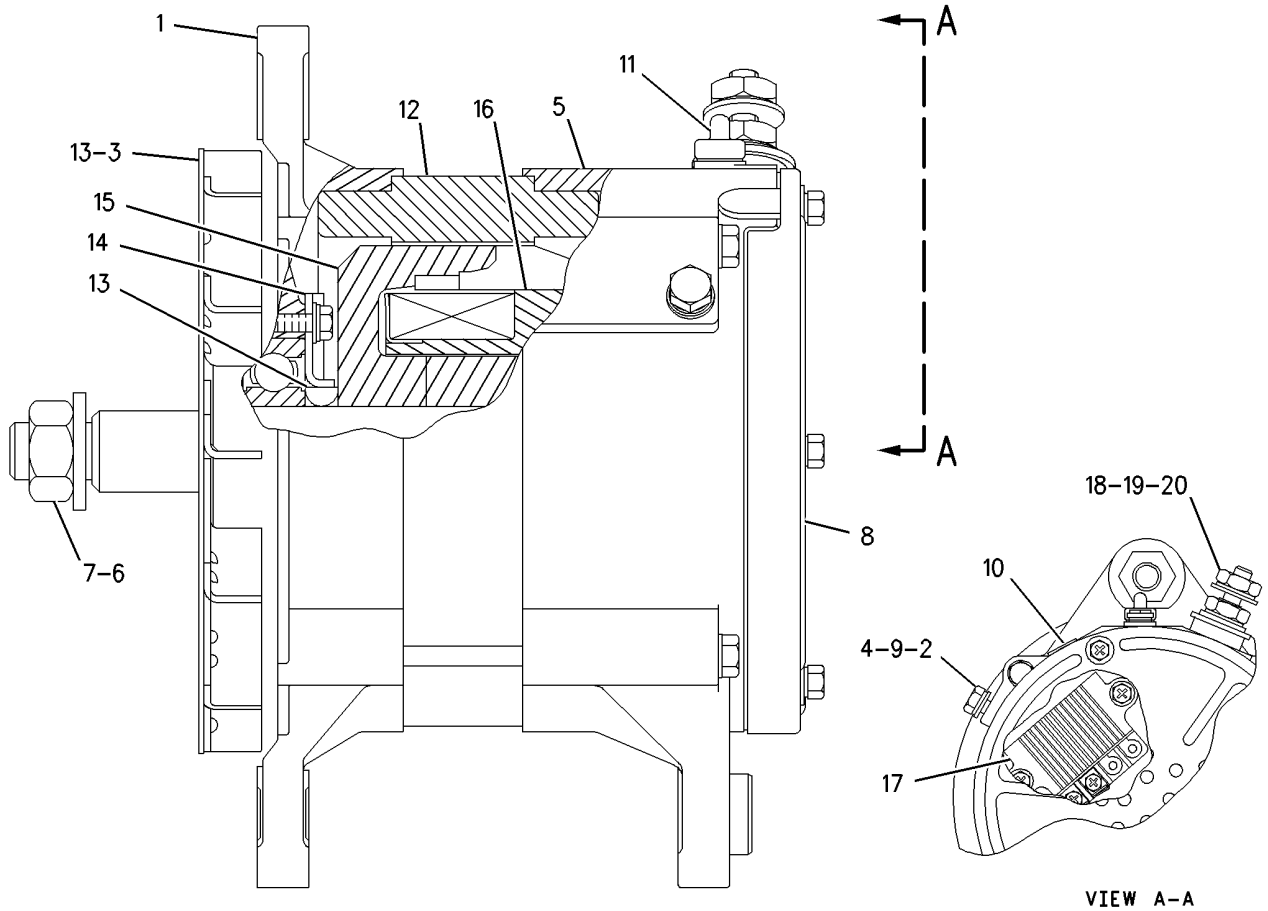

GRAPHIC #1

<END>

g00789053

ELECTRICAL AND STARTING SYSTEM

188-3506 ALTERNATOR GP-CHARGING

12-VOLT, 130-AMPERE
AN ATTACHMENT

SMCS-1405

i01567425

NOTE	REF NO	GRAPHIC REF	PART NUMBER	QTY	PART NAME						SEE PAGE
					1	2	3	4	5	6 (PRODUCT LEVEL)	
YR	1	1	117-1379	1	ALTERNATOR GP-CHARGING						329
	2	1	126-8240	1	SUPPORT-ALTERNATOR						
	3	1	131-2182	1	SUPPORT-ALTERNATOR						
	4	1	1H-2415	1	BOLT (0.5-13X2.5-IN)						
	5	1	6V-8188	2	NUT (1/2-13-THD)						
	6	1	7X-0338	1	BOLT (1/2-13X6-IN)						
	7	1	8T-4121	6	WASHER-HARD (11X21X2.5-MM THK)						
M	8	1	8T-4186	2	BOLT (M10X1.5X40-MM)						
M	9	1	8T-4195	4	BOLT (M10X1.5X30-MM)						
	10	1	8T-4223	4	WASHER-HARD (13.5X25.5X3-MM THK)						

M-METRIC PART

R-REMFG PART MAY BE AVAILABLE

Y-SEPARATE ILLUSTRATION

ELECTRICAL AND STARTING SYSTEM

188-3506 ALTERNATOR GP-CHARGING (contd.)

i01567425

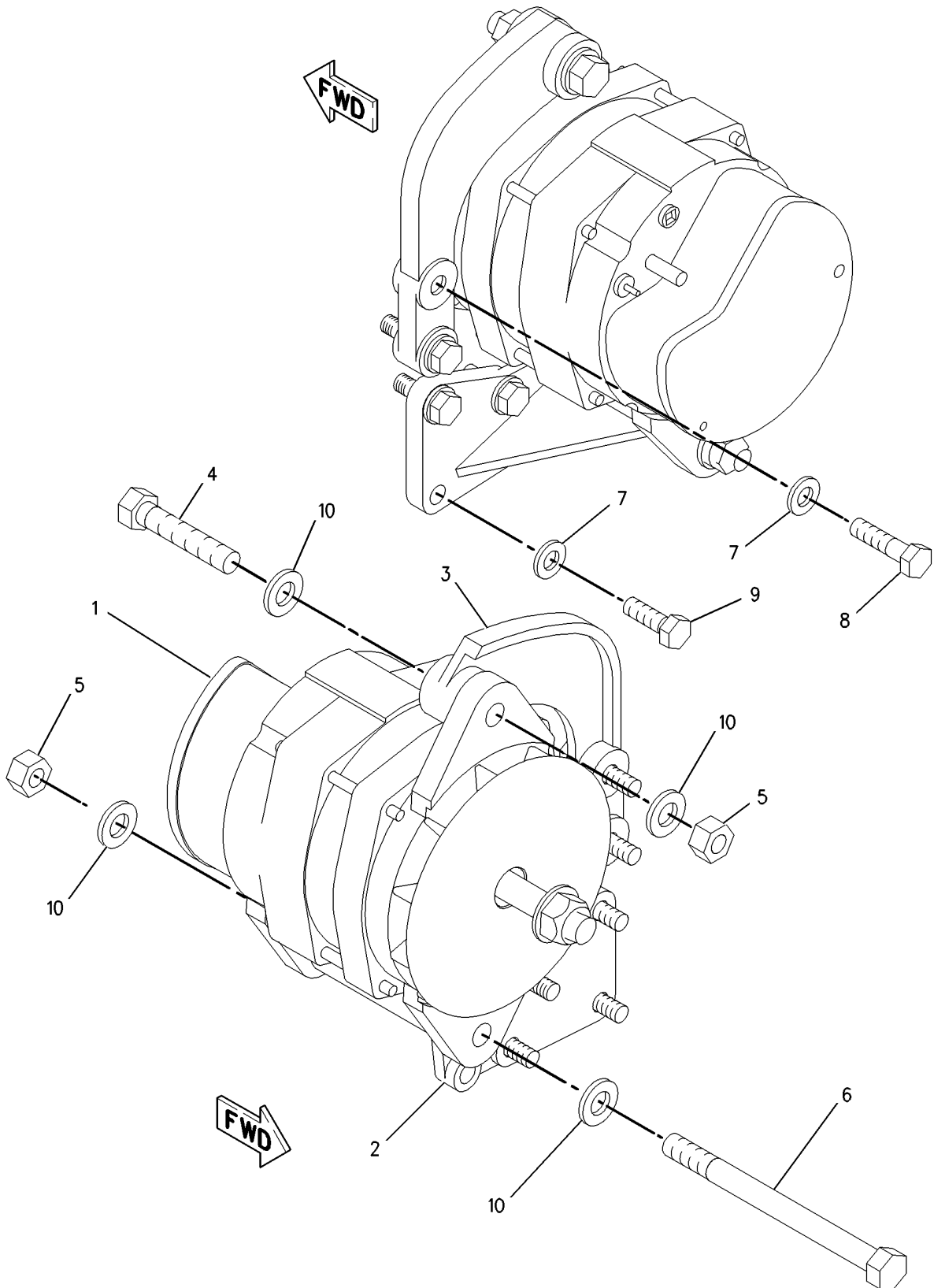

GRAPHIC #1

<END>

g00758669

ELECTRICAL AND STARTING SYSTEM

197-8820 ALTERNATOR GP-CHARGING*R

24-VOLTS, 95-AMPERE
AN ATTACHMENT

SMCS-1405

i02455448

NOTE	REF NO	GRAPHIC REF	PART NUMBER	QTY	PART NAME						SEE PAGE
					1	2	3	4	5	6 (PRODUCT LEVEL)	
	1	1	185-2653	1	FRAME						
	2	1	5S-7349	1	BOLT (1/4-20X0.5-IN)						
	3	1	185-2639	1	FAN AS						
	4	1	1H-3244	1	LOCKWASHER						
	5	1	185-2645	1	FRAME						
	6	1	2K-4821	1	LOCKNUT (5/8-18-THD)						
	7	1	5P-8247	1	WASHER-HARD (17X32X3.5-MM THK)						
	8	1	185-2651	1	COVER						
	9	1	8T-4205	1	WASHER-HARD (7.2X14.5X2-MM THK)						
	10	1	185-2647	1	GROMMET						
	11	1	9L-6770	1	CAP (ALTERNATOR AC TAP)						
	12	1	205-0626	1	STATOR AS-ALTERNATOR						
	13	1	185-2638	2	COLLAR						
	14	1	185-2654	1	PLATE						
	15	1	185-2650	1	ROTOR AS						
	16	1	185-2644	1	COIL AS						
	17	1	185-2648	1	REGULATOR AS-VOLTAGE (24-VOLT) (ALTERNATOR)						
	18	1	6V-8189	1	NUT (5/16-18-THD)						
	19	1	8T-4224	1	WASHER-HARD (8.8X16X2-MM THK)						
	20	1	3F-9556	1	LOCKWASHER						
					AVAILABLE REPAIR KIT(S):						
			185-2655		KIT-BEARING (ALTERNATOR) (INCLUDES 2 BEARINGS)						
			199-8436		KIT-TERMINAL (ALTERNATOR) (INCLUDES HOLDER AS, PLATE, INSULATOR, PIN, BOLTS, GROMMET, AND NUT)						
			199-7891		KIT-TERMINAL (ALTERNATOR) (INCLUDES INSULATORS, WASHERS, AND NUTS)						
			185-2658		KIT-HARDWARE (ALTERNATOR) (INCLUDES BOLTS)						

ELECTRICAL AND STARTING SYSTEM

197-8820 ALTERNATOR GP-CHARGING (contd.)

i02455448

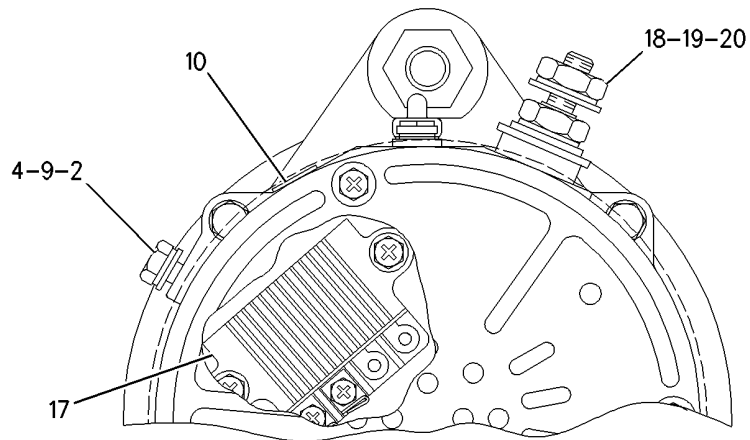
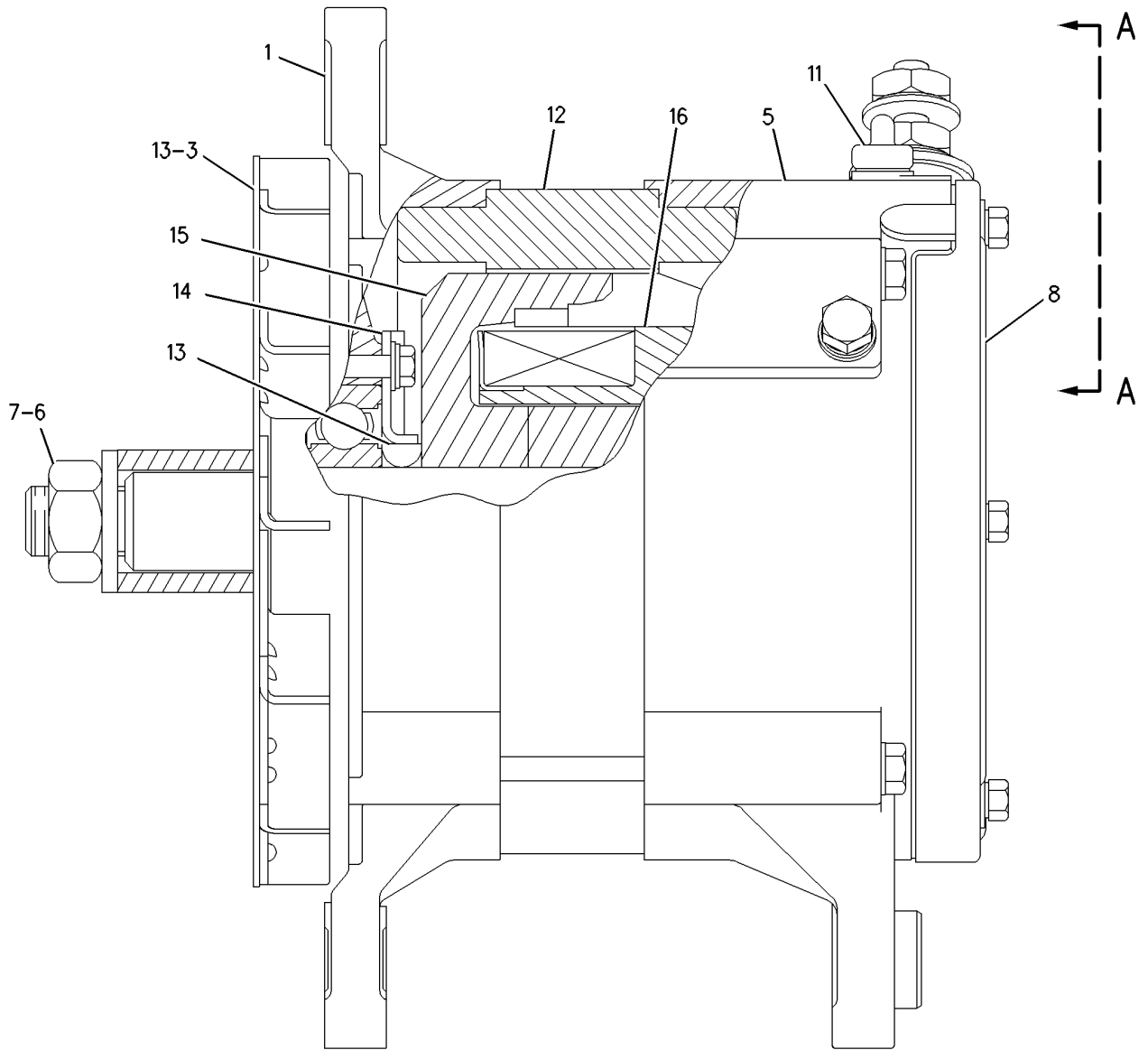

GRAPHIC #1

<END>

g00873198

ELECTRICAL AND STARTING SYSTEM

236-6687 ALTERNATOR GP-CHARGING

S/N: MBD1-2163
12-VOLT, 160-AMPERE
AN ATTACHMENT

SMCS-1405

i02560435

NOTE	REF NO	GRAPHIC REF	PART NUMBER	QTY	PART NAME	1 2 3 4 5 6 (PRODUCT LEVEL)						SEE PAGE
	1	1	126-8240	1	SUPPORT-ALTERNATOR							
Y	2	1	184-7171	1	ALTERNATOR GP-CHARGING (12-VOLT, 160-AMPERE)							335
	3	1	235-7085	1	BRACKET AS							
	4	1	6V-8188	1	NUT (1/2-13-THD)							
	5	1	7X-0338	1	BOLT (1/2-13X6-IN)							
	6	1	8T-4121	6	WASHER-HARD (11X21X2.5-MM THK)							
M	7	1	8T-4195	4	BOLT (M10X1.5X30-MM)							
M	8	1	8T-4196	2	BOLT (M10X1.5X35-MM)							
	9	1	8T-4223	4	WASHER-HARD (13.5X25.5X3-MM THK)							
	10	1	8T-8919	2	BOLT (1/2-13X1.75-IN)							

M-METRIC PART
Y-SEPARATE ILLUSTRATION

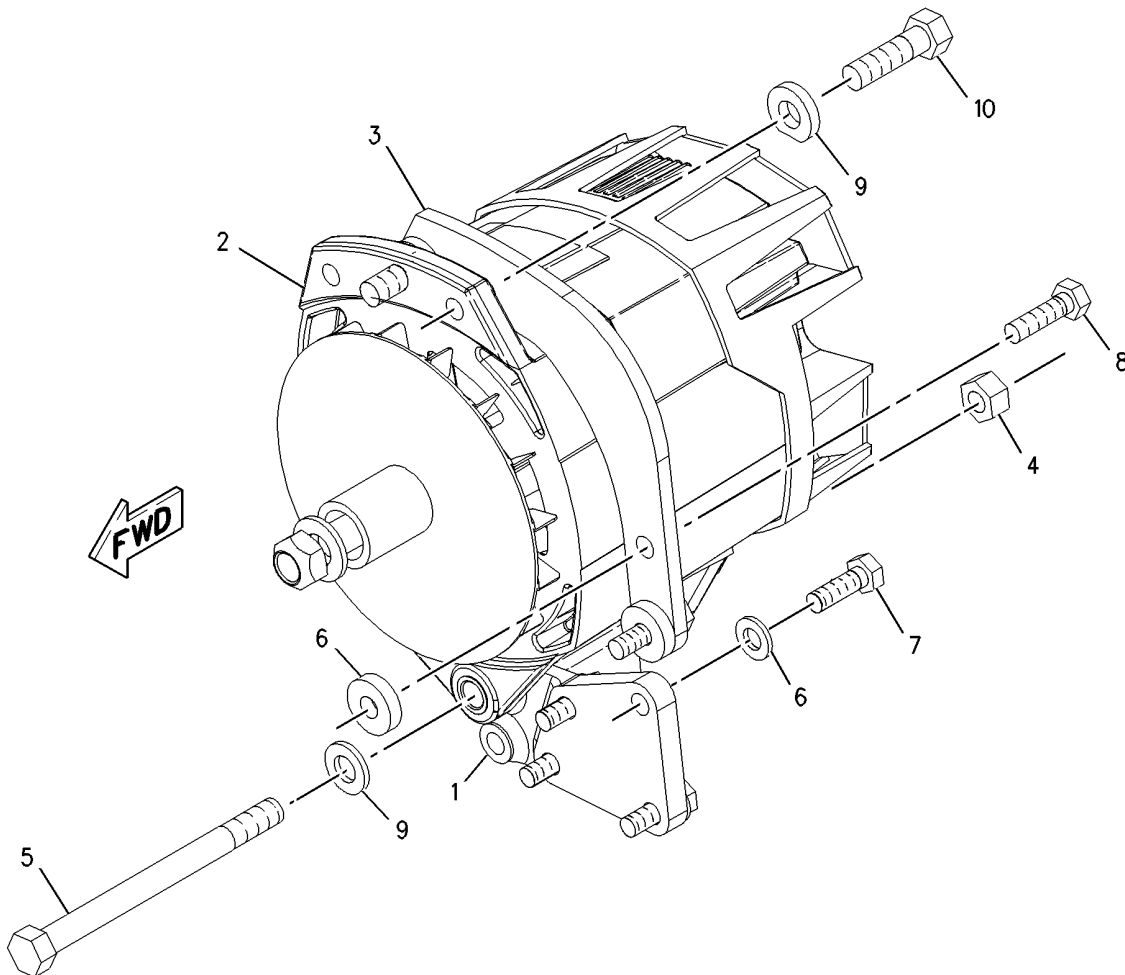

GRAPHIC #1

<END>

g01004507

ELECTRICAL AND STARTING SYSTEM

236-6687 ALTERNATOR GP-CHARGING

S/N: MBD2164-UP
12-VOLT, 160-AMPERE
AN ATTACHMENT

SMCS-1405

i02574726

NOTE	REF NO	GRAPHIC REF	PART NUMBER	QTY	PART NAME	1 2 3 4 5 6 (PRODUCT LEVEL)						SEE PAGE
	1	1	126-8240	1	SUPPORT-ALTERNATOR							
CY	2	1	268-4110	1	ALTERNATOR GP-CHARGING							344
	3	1	235-7085	1	BRACKET AS							
	4	1	6V-8188	1	NUT (1/2-13-THD)							
	5	1	7X-0338	1	BOLT (1/2-13X6-IN)							
	6	1	8T-4121	6	WASHER-HARD (11X21X2.5-MM THK)							
M	7	1	8T-4195	4	BOLT (M10X1.5X30-MM)							
M	8	1	8T-4196	2	BOLT (M10X1.5X35-MM)							
	9	1	8T-4223	4	WASHER-HARD (13.5X25.5X3-MM THK)							
	10	1	8T-8919	2	BOLT (1/2-13X1.75-IN)							

C-CHANGE FROM PREVIOUS TYPE
M-METRIC PART
Y-SEPARATE ILLUSTRATION

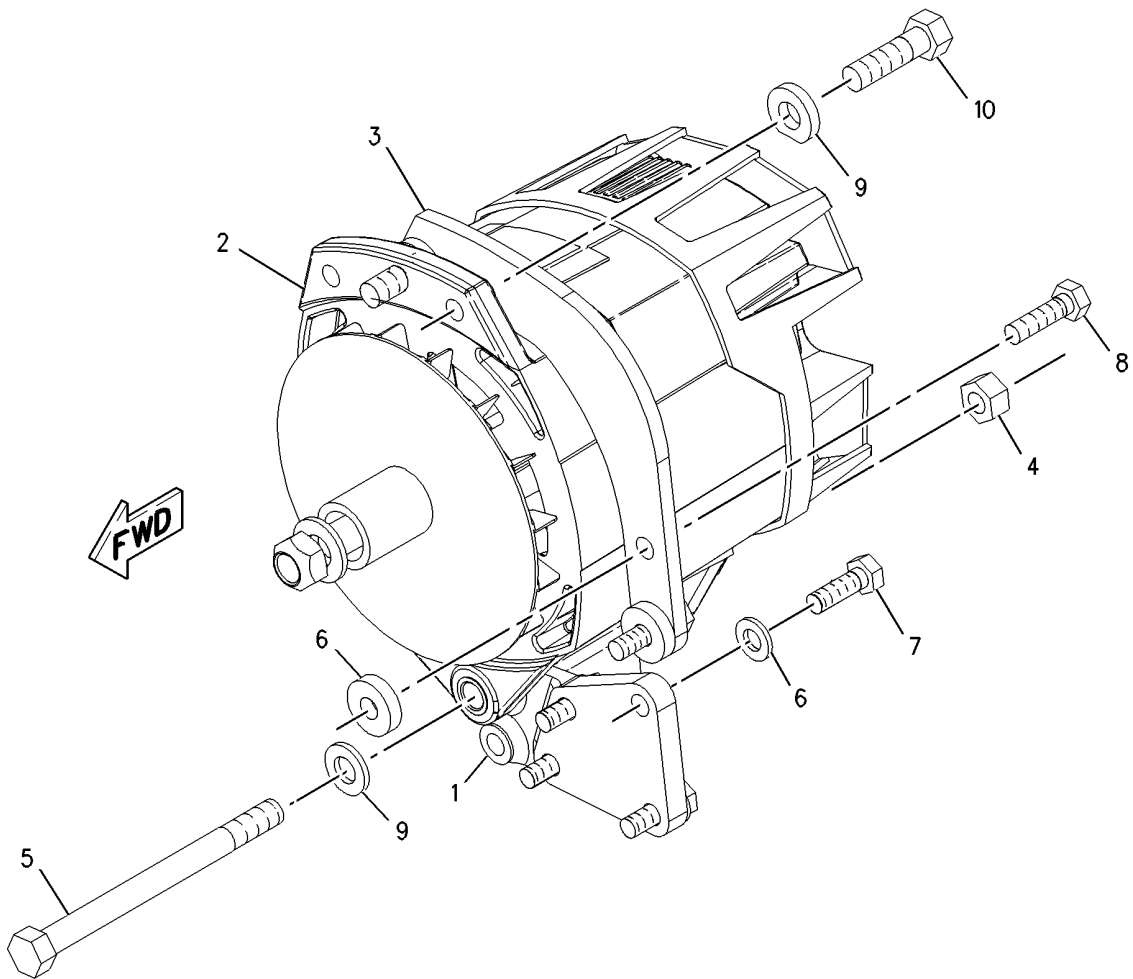

GRAPHIC #1

<END>

g01004507

ELECTRICAL AND STARTING SYSTEM

268-4110 ALTERNATOR GP-CHARGING

S/N: MBD2164-UP

12-VOLT, 160-AMPERE

PART OF 236-6687 ALTERNATOR GP-CHARGING
AN ATTACHMENT

SMCS-1405

i02455796

NOTE	REF NO	GRAPHIC REF	PART NUMBER	QTY	PART NAME						SEE PAGE
					1	2	3	4	5	6 (PRODUCT LEVEL)	
	1	1	198-0971	1	GUARD						
	2	1	045-4065	1	SCREW-MACHINE (10-32X0.75-IN)						
	3	1	6V-5764	2	SCREW-MACHINE (10-32X0.625-IN)						

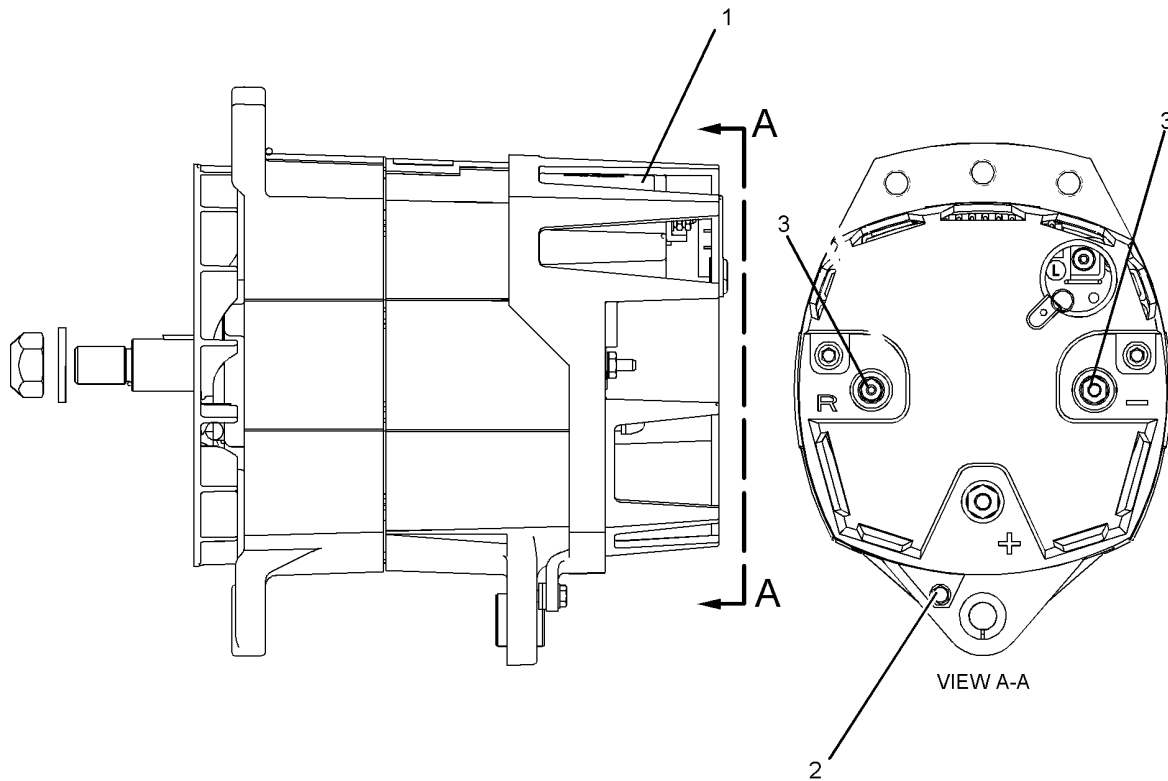

GRAPHIC #1

<END>

g01055220

ELECTRICAL AND STARTING SYSTEM

200-2310 CONNECTION GP-ELECTRICAL

PROVIDES PARTS FOR THROTTLE SENSOR CONNECTION
AN ATTACHMENT

SMCS-1408

i01575651

NOTE	PART NUMBER	QTY	PART NAME						SEE PAGE
			1	2	3	4	5	6 (PRODUCT LEVEL)	
	133-0969	1	CONNECTOR-SOCKET						
	9X-3401	3	PIN-CONNECTOR (16-GA TO 18-GA)						
	8T-9834	1	PLUG AS-CONNECTOR (40-PIN)						
	3E-4367	1	RING-RETAINING						
M	3E-8557	1	BOLT (M5X0.8X39.37-MM)						
	9X-3132	2	SEAL-CONNECTOR (40-PIN)						
	8T-8737	36	PLUG-SEAL						
	8T-8732	1	RECEPTACLE (3-PIN)						
	9W-0844	3	SOCKET-CONNECTOR (14-GA)						
	9X-3402	39	SOCKET-CONNECTOR (16-GA TO 18-GA)						
	151-6320	2	TOOL-WIRE REMOVAL						

M-METRIC PART

<END>

ELECTRICAL AND STARTING SYSTEM

240-6054 CONNECTION GP-ELECTRICAL

AN ATTACHMENT

SMCS-1408

i02346587

NOTE	PART NUMBER	QTY	PART NAME						SEE PAGE
			1	2	3	4	5	6 (PRODUCT LEVEL)	
J	8T-8732	1	RECEPTACLE (3-PIN)						
L	8T-8737	66	PLUG-SEAL						
L	9W-0844	3	SOCKET-CONNECTOR (14-GA)						
L	133-0969	1	CONNECTOR-SOCKET						
	160-7689	1	PLUG AS-CONNECTOR (70-PIN)						
	159-9322	1	SEAL-O-RING						
	9X-3401	3	PIN-CONNECTOR (16-GA TO 18-GA) (16-GA TO 18-GA WIRE)						
			-OR-						
	126-1767	3	PIN-CONNECTOR (14-GA) (14-GA WIRE)						
J	194-5226	1	WIRE AS-HARNESS (16-GA TO 18-GA) (THROTTLE POSITION)						
			-OR-						
J	194-5227	1	WIRE AS-HARNESS (14-GA WIRE) (THROTTLE POSITION)						
L	194-5226	1	WIRE AS-HARNESS (16-GA TO 18-GA) (CUSTOMER CONNECTOR)						
			-OR-						
L	194-5227	1	WIRE AS-HARNESS (14-GA WIRE) (CUSTOMER CONNECTOR)						
	151-6320	2	TOOL-WIRE REMOVAL						
S	8C-3334	2	RIVET-TUBULAR						
S	8C-6354	1	CAP-RECEPTACLE						
S	8T-8736	1	RECEPTACLE-CONNECTOR (9-PIN)						
S	8T-8737	2	PLUG-SEAL						
S	9W-0852	2	PIN-CONNECTOR (14-GA)						
S	133-0967	1	CONNECTOR-PIN						

J-FOR THROTTLE POSITION SENSOR CONNECTION
L-FOR CUSTOMER CONNECTOR (70-PIN)
S-CAT SERVICE TOOL

<END>

ELECTRICAL AND STARTING SYSTEM

246-9345 CONTROL & MTG GP-ENGINE ELEK

AN ATTACHMENT

SMCS-1900, 1901

i02461826

NOTE	REF NO	GRAPHIC REF	PART NUMBER	QTY	PART NAME						SEE PAGE
					1	2	3	4	5	6 (PRODUCT LEVEL)	
	1	1	8T-9655	8	MOUNT-ISOLATION						
	2	1	101-3128	4	SPACER						
M	3	1	143-9392	4	STUD (M8X1.25-THD)						
	4	1	255-5284	1	CONTROL GP-UNPROGRAMMED (ENGINE)						
	6	1	244-3168	1	BRACKET AS						
	7	1	233-0891	1	BRACKET AS						
	8	1	9M-1974	4	WASHER-HARD (8.8X16X2-MM THK)						
	9	1	9N-0869	4	WASHER-HARD (8.8X25.5X2-MM THK)						

M-METRIC PART

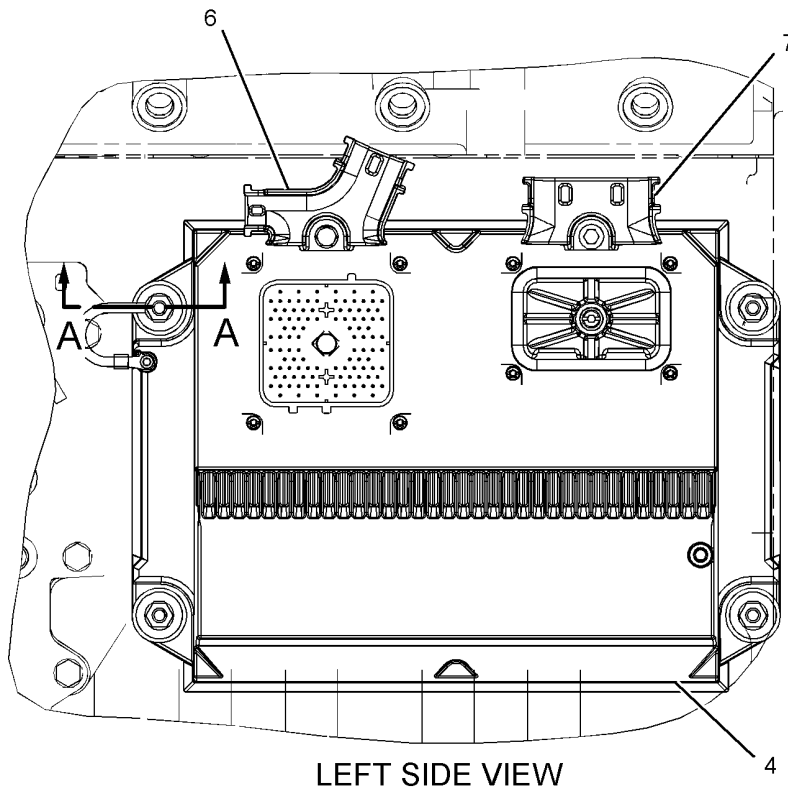

LEFT SIDE VIEW

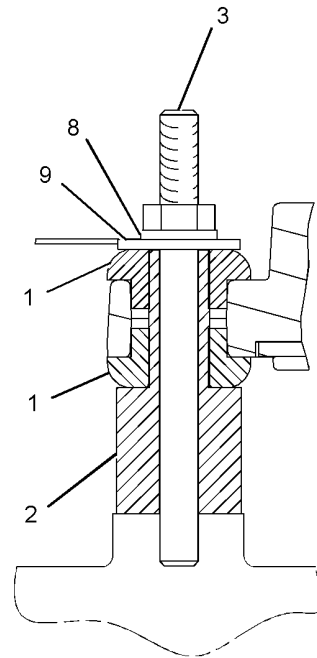

SECTION A-A

GRAPHIC #1

<END>

g01093182

ELECTRICAL AND STARTING SYSTEM

195-1345 CONTROL GP-AUTO START/STOP

AN ATTACHMENT

SMCS-1426, 4462

i02603771

NOTE	REF NO	GRAPHIC REF	PART NUMBER	QTY	PART NAME						SEE PAGE
					1	2	3	4	5	6 (PRODUCT LEVEL)	
	1	1	9W-1494	1	KIT-SERVICE METER (24-VOLT) (INSTRUMENT PANEL) (INCLUDES SERVICE METER AND SERVICE FILM)						
	2	1	111-1325	1	BLOCK-CONTACT (2-POLE)						
	3	1	109-6507	1	SWITCH AS-PUSH BUTTON (SECONDARY STOP)						
	4	1	3E-0156	1	SWITCH GP-START (IGNITION)						
		1	6V-8362	1	SCREW-MACHINE (8-32X0.31-IN)						
		1	7T-6799	1	NUT-MOUNTING (1-32-THD)						
		1	9B-7233	1	LOCKWASHER						
	5	1	2N-2371	1	LAMP AS-INDICATOR						
		1	2V-7088	1	LENS-RED (INDICATOR)						
		1	6V-8367	1	LOCKWASHER						
		1	6V-8382	1	NUT-HEX (11/16-27-THD)						
		1	6V-8817	2	SCREW-MACHINE (4-36X0.1875-IN)						
	6	1	6T-3643	2	CIRCUIT BREAKER GP (15-AMPERE) (EACH INCLUDES)						
		1	6V-8376	2	SCREW-MACHINE (8-32X0.25-IN)						
		1	9B-7233	2	LOCKWASHER						
Y	7	1	125-1302	1	SWITCH GP-MAGNETIC (24-VOLT) (STARTING MOTOR)						413
	9	1	195-1344	1	HARNESS AS-WIRING (AUTO START/STOP CONTROL)						
		1	102-8805	1	KIT-RECEPTACLE (6-PIN) (INCLUDES RECEPTACLE AS AND WEDGE)						
		1	127-5486	1	RECEPTACLE AS-CONNECTOR (1-PIN)						
		1	155-2270	1	KIT-CONNECTING PLUG (2-PIN) (INCLUDES PLUG AS AND WEDGE)						
	10	1	3K-9520	1	GROMMET						
	11	1	8T-4205	4	WASHER-HARD (7.2X14.5X2-MM THK)						
	12	1	6V-8185	2	NUT (1/4-20-THD)						
	13	1	4M-5281	2	BOLT (1/4-20X0.75-IN)						
	14	1	110-7884	1	SWITCH AS-TOGGLE (MOMENTARY) (SPEED CONTROL)						
		1	3L-8187	3	LOCKWASHER						
		1	6T-3631	2	NUT-HEX (15/32-32-THD)						
		1	6T-3632	1	LOCKWASHER						
		1	6T-3633	1	RING-LOCKING						
		1	6V-8374	3	SCREW-MACHINE (6-32X0.25-IN)						
	15	1	137-2133	1	PLATE						
	16	1	137-2113	1	ENCLOSURE						
	17	1	5P-8500	1	KEY (IGNITION)						
	18	1	137-5135	2	BRACKET						
	19	1	9F-8125	8	LOCKWASHER						
	20	1	4B-1237	8	SCREW-MACHINE (10-32X12.7-MM)						
	21	1	3E-8035	4	SCREW-MACHINE						
	22	1	7N-5876	2	LAMP (24-VOLT)						
	23	1	141-9228	1	LAMP AS (INDICATOR)						
		1	2V-7087	1	LENS-AMBER (INDICATOR)						
		1	6V-8367	1	LOCKWASHER						
		1	6V-8382	1	NUT-HEX (11/16-27-THD)						
		1	6V-8817	2	SCREW-MACHINE (4-36X0.1875-IN)						
	24	1	142-2245	1	FILM-CONTROL PANEL						

Y-SEPARATE ILLUSTRATION

ELECTRICAL AND STARTING SYSTEM

195-1345 CONTROL GP-AUTO START/STOP (contd.)

i02603771

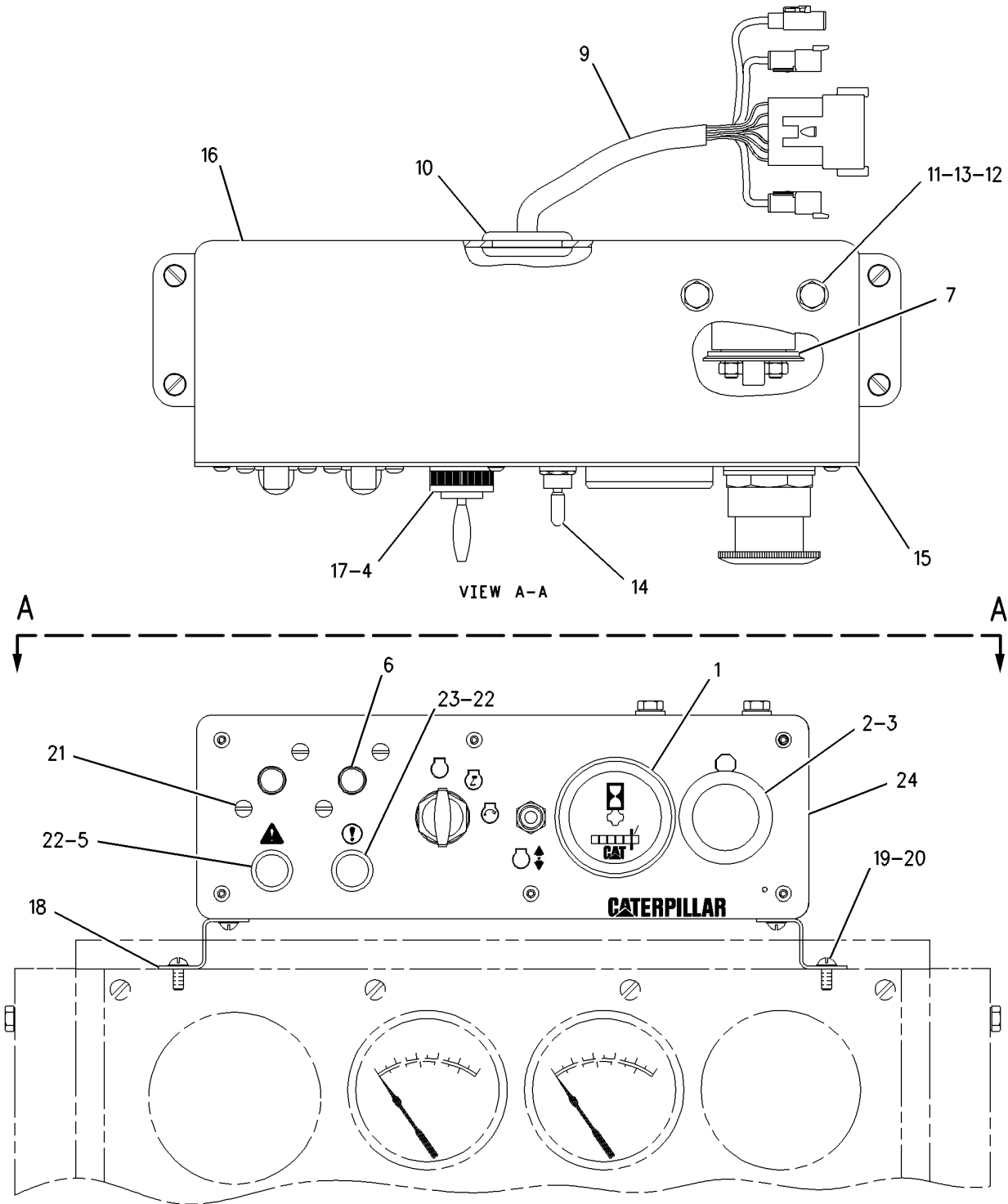

GRAPHIC #1

<END>

g00737774

ELECTRICAL AND STARTING SYSTEM

226-7473 CONTROL GP-ENGINE ELECTRONIC

PART OF 231-1972 CONTROL GP-ENGINE ELECTRONIC
AN ATTACHMENT

SMCS-1901

i02317524

NOTE	REF NO	GRAPHIC REF	PART NUMBER	QTY	PART NAME						SEE PAGE
					1	2	3	4	5	6 (PRODUCT LEVEL)	
	1	1	262-2878	1	CONTROL GP-MACHINE						

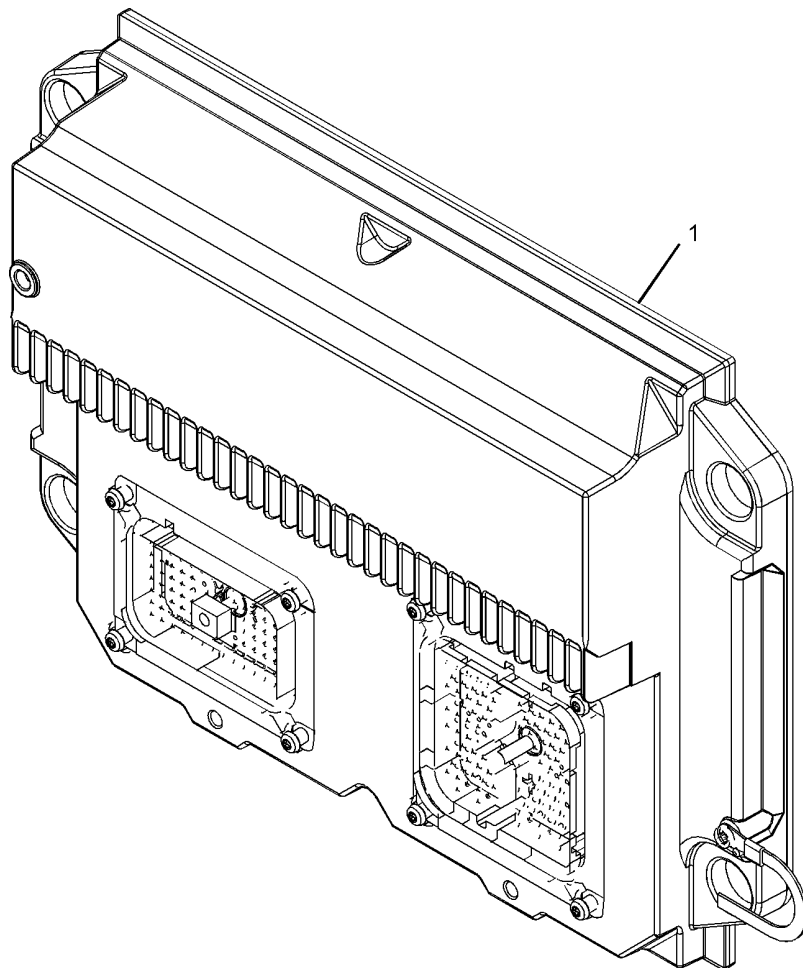

GRAPHIC #1

<END>

g01101798

ELECTRICAL AND STARTING SYSTEM

231-1972 CONTROL GP-ENGINE ELECTRONIC

AN ATTACHMENT

SMCS-1901

i02385739

NOTE	REF NO	GRAPHIC REF	PART NUMBER	QTY	PART NAME						SEE PAGE
					1	2	3	4	5	6 (PRODUCT LEVEL)	
	1	1	8T-9655	8	MOUNT-ISOLATION						
	2	1	101-3128	4	SPACER						
M	3	1	143-9392	1	STUD (M8X1.25-THD)						
Y	4	1	226-7473	1	CONTROL GP-ENGINE ELECTRONIC						351
	6	1	233-0891	1	BRACKET AS						
M	7	1	6V-9804	3	BOLT (M8X75-MM)						
	8	1	9M-1974	4	WASHER-HARD (8.8X16X2-MM THK)						
	9	1	9N-0869	4	WASHER-HARD (8.8X25.5X2-MM THK)						

M-METRIC PART

Y-SEPARATE ILLUSTRATION

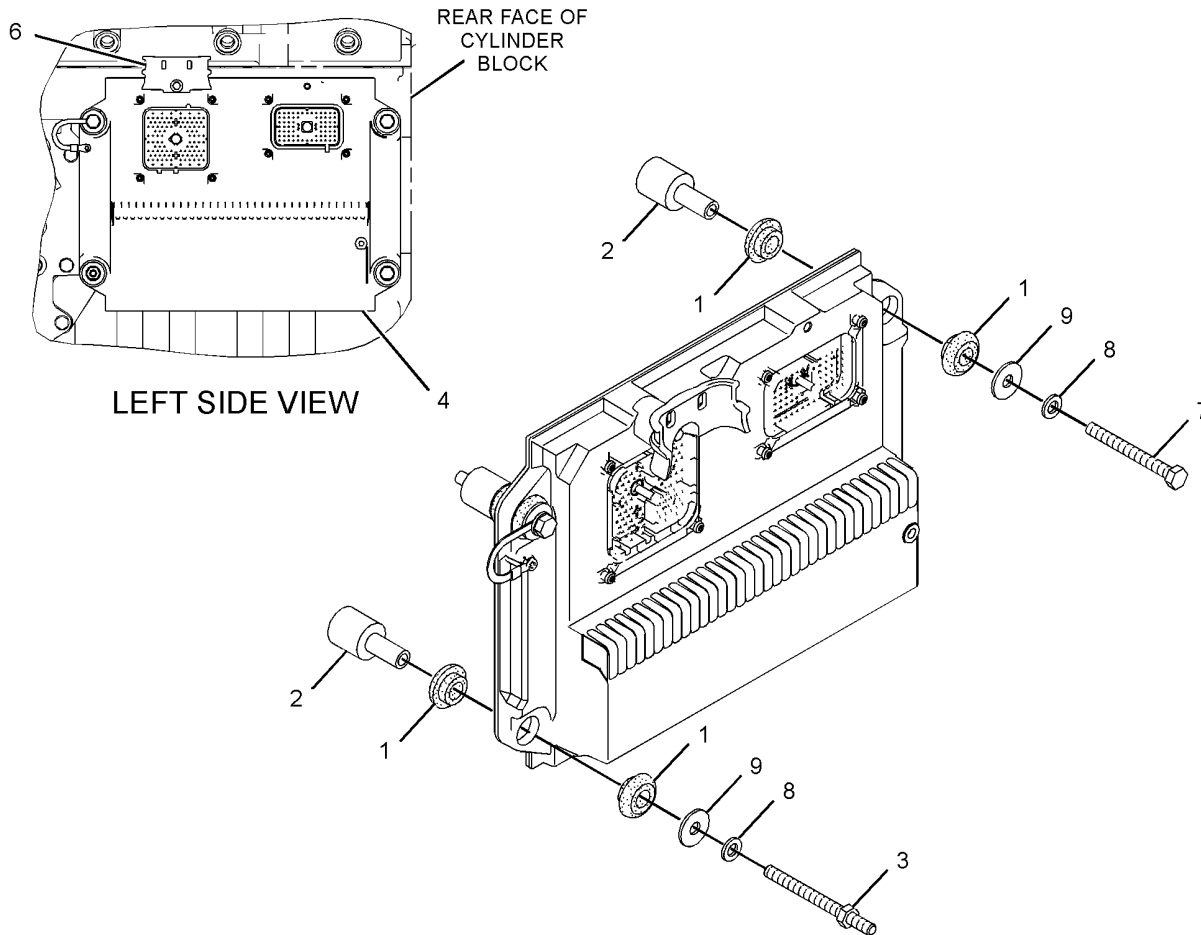

GRAPHIC #1

<END>

g01196534

ELECTRICAL AND STARTING SYSTEM

134-0597 CONTROL GP-ENGINE SPEED

LEVER OPERATED
AN ATTACHMENT

SMCS-1901

i01991935

NOTE	REF NO	GRAPHIC REF	PART NUMBER	QTY	PART NAME						SEE PAGE
					1	2	3	4	5	6 (PRODUCT LEVEL)	
	1	1	114-0268	1	LEVER AS						
	2	1	2N-9421	6	SPRING-DISC						
Y	3	1	219-2384	1	SENSOR GP-POSITION (ROTARY) (ENGINE SPEED)						365
	4	1	4B-4274	2	WASHER (5.5X13X1.2-MM THK)						
	5	1	2F-7888	2	SCREW-MACHINE (10-32X1.25-IN) (10-32 THD X 1.250)						
	6	1	166-0690	1	BLOCK AS-MOUNTING						
	7	1	039-7601	1	KNOB						
	8	1	8B-7179	1	SETSCREW-SOCKET (5/16-18X0.375-IN)						
	9	1	031-0215	3	BOLT-LOCKING (1/4-20X0.625-IN) (1/4 NC X 5/8IN)						
	10	1	5P-4115	3	WASHER-HARD (7.2X19X2-MM THK)						
	11	1	6V-0894	1	SEAL-O-RING						

Y-SEPARATE ILLUSTRATION

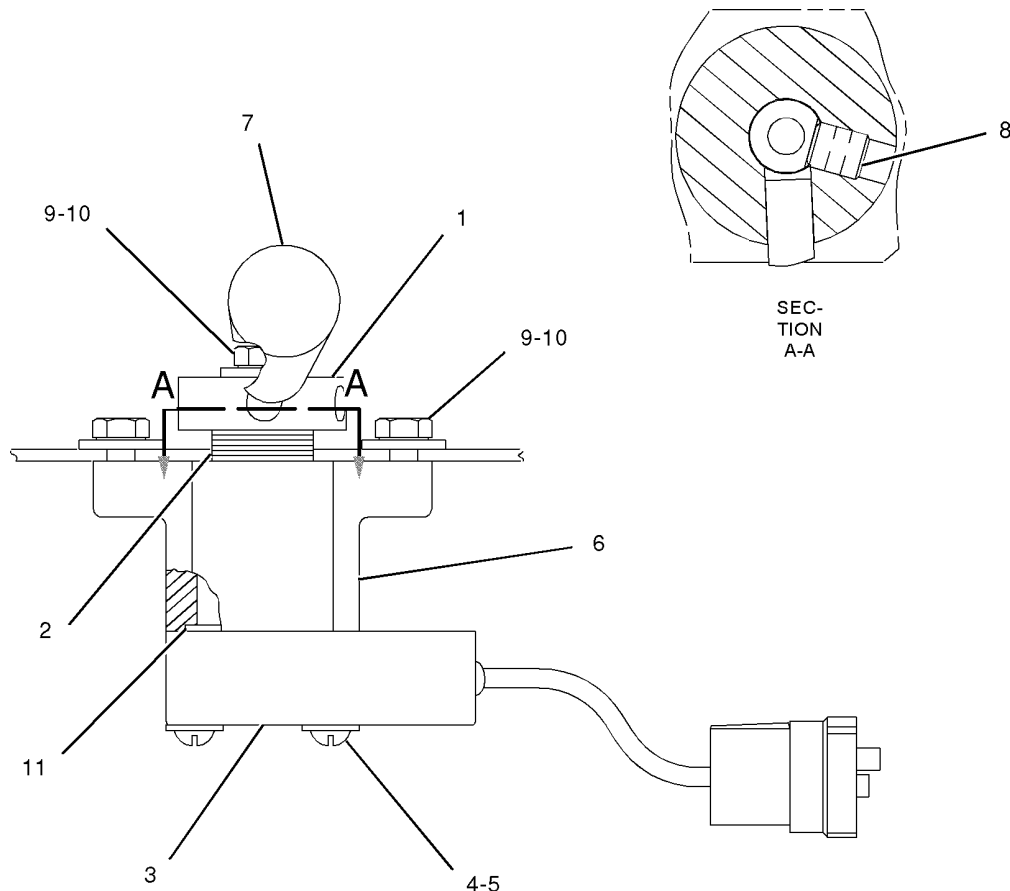

GRAPHIC #1

<END>

g01043957

ELECTRICAL AND STARTING SYSTEM

134-0670 CONTROL GP-ENGINE SPEED

KNOB OPERATED
FOR USE WITH ELECTRONIC ENGINES
AN ATTACHMENT

SMCS-1901

i02000199

NOTE	REF NO	GRAPHIC REF	PART NUMBER	QTY	PART NAME						SEE PAGE
					1	2	3	4	5	6 (PRODUCT LEVEL)	
(NO SERVICED PARTS)											

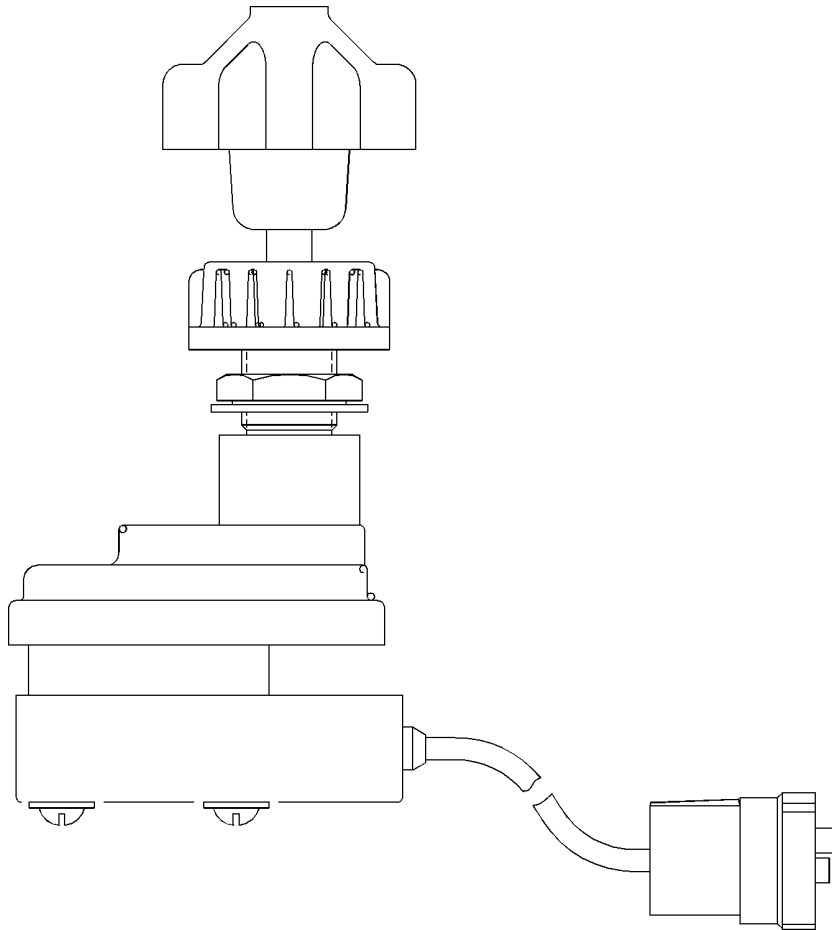

GRAPHIC #1

<END>

g01036033

ELECTRICAL AND STARTING SYSTEM

188-1336 CORD AS-JACKET WATER HEATER 120-VOLT, 15-AMPERE AN ATTACHMENT

SMCS-1408

i02596369

NOTE	REF NO	GRAPHIC REF	PART NUMBER	QTY	PART NAME	SEE PAGE
					1 2 3 4 5 6 (PRODUCT LEVEL)	
(NO SERVICED PARTS)						

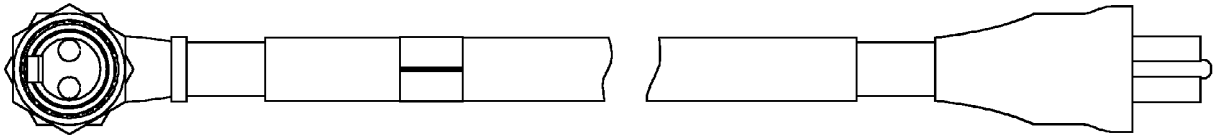

GRAPHIC #1

<END>

g01297074

ELECTRICAL AND STARTING SYSTEM

188-1588 CORD AS-JACKET WATER HEATER 240-VOLT, 15-AMPERE AN ATTACHMENT

SMCS-1408

i02566545

NOTE	REF NO	GRAPHIC REF	PART NUMBER	QTY	PART NAME	SEE PAGE
					1 2 3 4 5 6 (PRODUCT LEVEL) (NO SERVICED PARTS)	

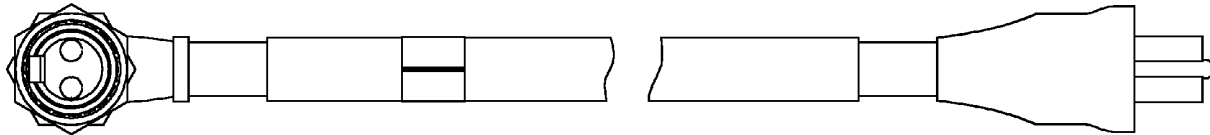

GRAPHIC #1

<END>

g01297074

ELECTRICAL AND STARTING SYSTEM

230-2548 FASTENER GP-ENGINE WIRING

AN ATTACHMENT

SMCS-1408

i02292858

NOTE	REF NO	GRAPHIC REF	PART NUMBER	QTY	PART NAME						SEE PAGE
					1	2	3	4	5	6 (PRODUCT LEVEL)	
	1	1	8T-4121	2	WASHER-HARD (11X21X2.5-MM THK)						
M	2	1	8T-4136	2	BOLT (M10X1.5X25-MM)						

M-METRIC PART

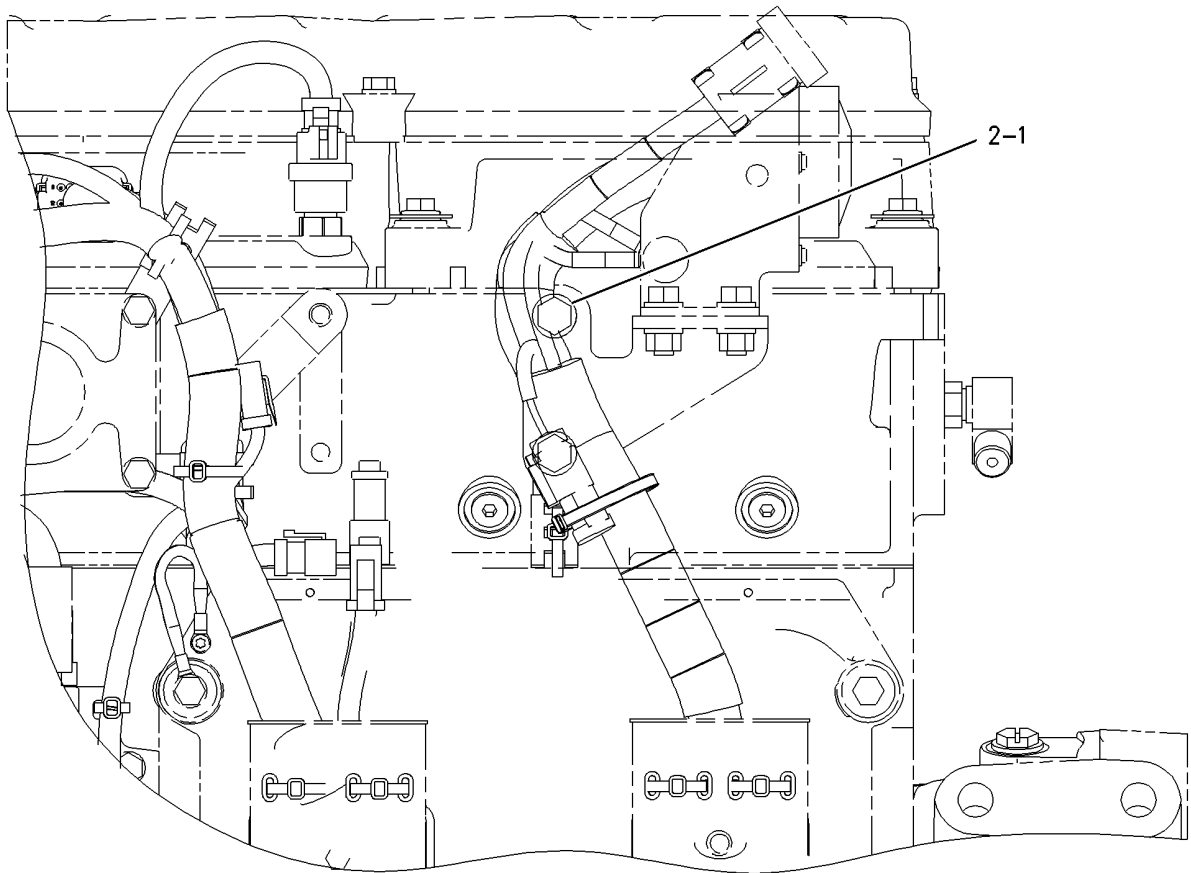

LEFT SIDE VIEW

GRAPHIC #1

<END>

g00990393

ELECTRICAL AND STARTING SYSTEM

257-7268 FASTENER GP-ENGINE WIRING

AN ATTACHMENT

SMCS-1408

i02292318

NOTE	REF NO	GRAPHIC REF	PART NUMBER	QTY	PART NAME	SEE PAGE
					1 2 3 4 5 6 (PRODUCT LEVEL)	
	1	1	6V-5839	2	WASHER (11X21X2.5-MM THK)	
M	2	1	6V-6317	2	BOLT (M10X1.5X20-MM)	

M-METRIC PART

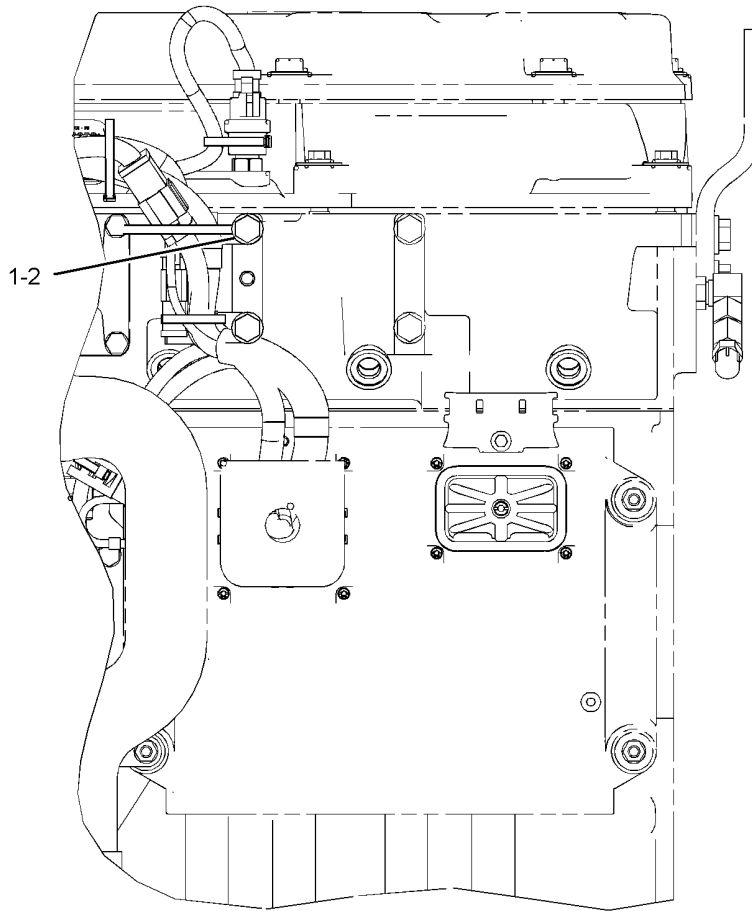

LEFT SIDE VIEW

GRAPHIC #1

<END>

g01105782

ELECTRICAL AND STARTING SYSTEM

205-7237 HEATER GP-JACKET WATER

AN ATTACHMENT

SMCS-1383

i02549135

NOTE	REF NO	GRAPHIC REF	PART NUMBER	QTY	PART NAME						SEE PAGE
					1	2	3	4	5	6 (PRODUCT LEVEL)	
	1	1	6N-1604	1	CAP AS-DUST (JACKET WATER HEATER)						
	2	1	6T-3764	1	ELEMENT AS-JACKET WATER HEATER (240-VOLT, 1500-WATT)						
	3	1	7L-7556	2	PLUG-CUP (67.03MM OD)						
					-OR-						
		1	209-1434	2	PLUG-CUP (73.38MM OD)						
	4	1	188-1588	1	CORD AS						

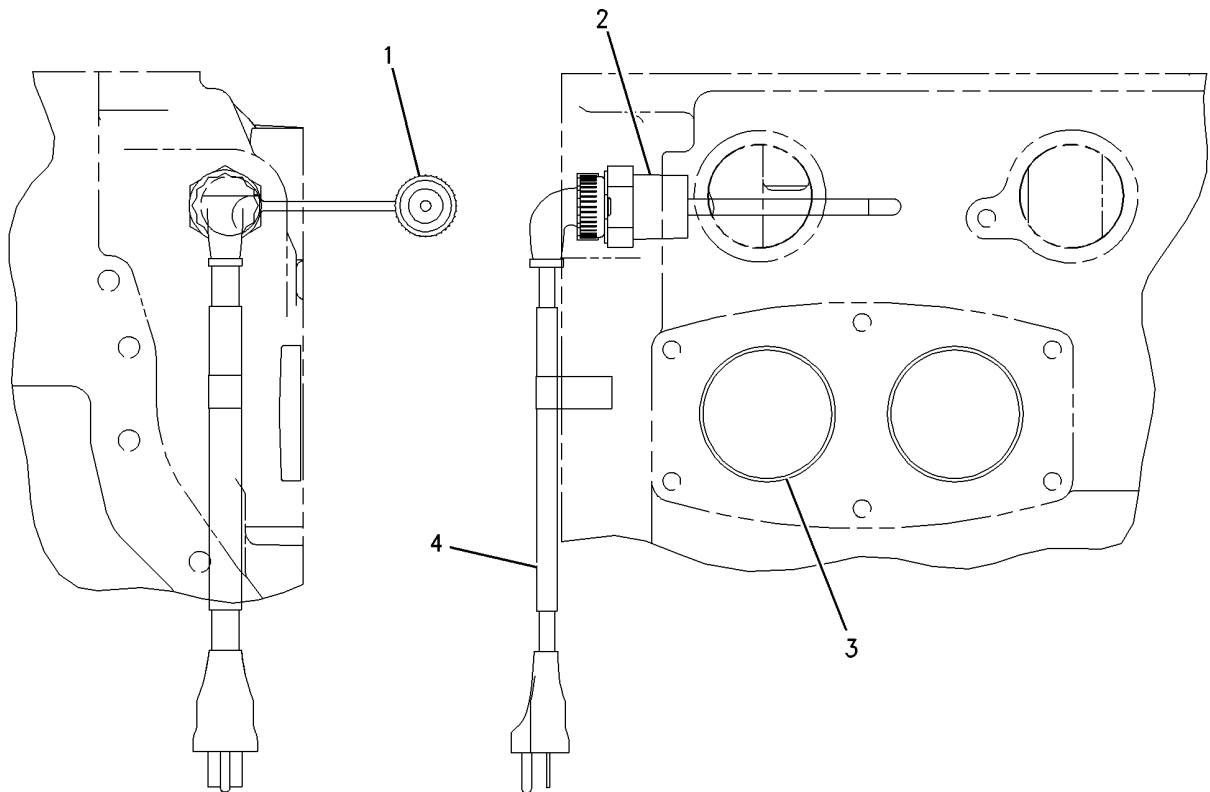

REAR VIEW

RIGHT SIDE VIEW

GRAPHIC #1

<END>

g00791521

ELECTRICAL AND STARTING SYSTEM

4P-1479 HEATER GP-STARTING AID

AN ATTACHMENT

SMCS-1090

i00937814

NOTE	REF NO	GRAPHIC REF	PART NUMBER	QTY	PART NAME						SEE PAGE
					1	2	3	4	5	6 (PRODUCT LEVEL)	
	1	1	155-4911	1	HEATER AS						
		1	9X-8256	2	WASHER (6.6X12X2-MM THK)						
M		1	5C-2890	2	NUT (M6X1-THD)						
B		1	1U-8846		SEALANT-GASKET						

B-USE AS REQUIRED
M-METRIC PART

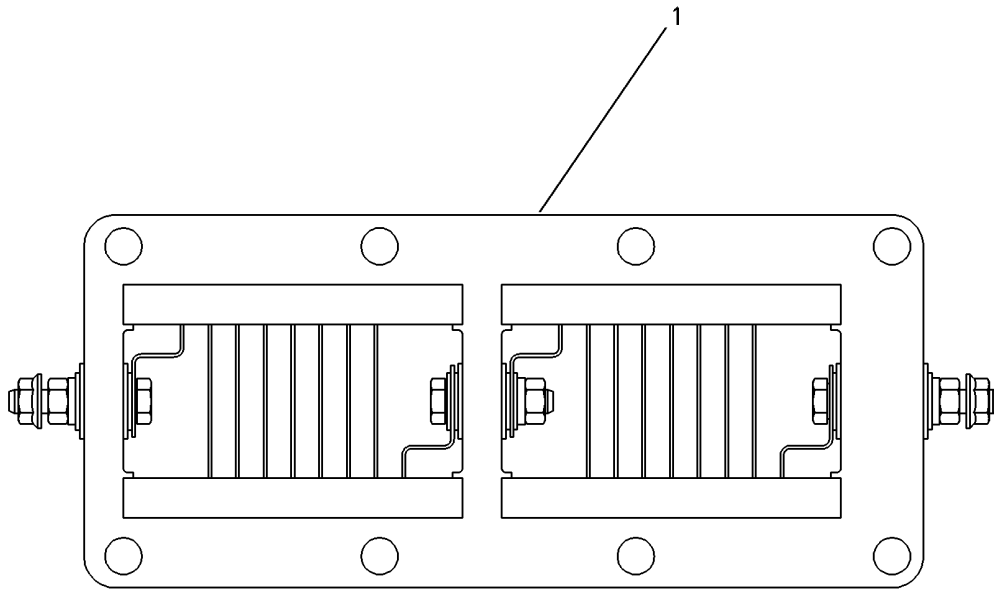

GRAPHIC #1

<END>

g00214191

ELECTRICAL AND STARTING SYSTEM

204-2518 SENSOR GP-COOLANT LEVEL

AN ATTACHMENT

SMCS-7422

i02581187

NOTE	REF NO	GRAPHIC REF	PART NUMBER	QTY	PART NAME	SEE PAGE
	1	1	102-8803	1	KIT-RECEPTACLE (3-PIN) (INCLUDES RECEPTACLE AS & WEDGE)	
	2	1	186-3735	3	PIN-CONNECTOR (16-GA TO 18-GA)	

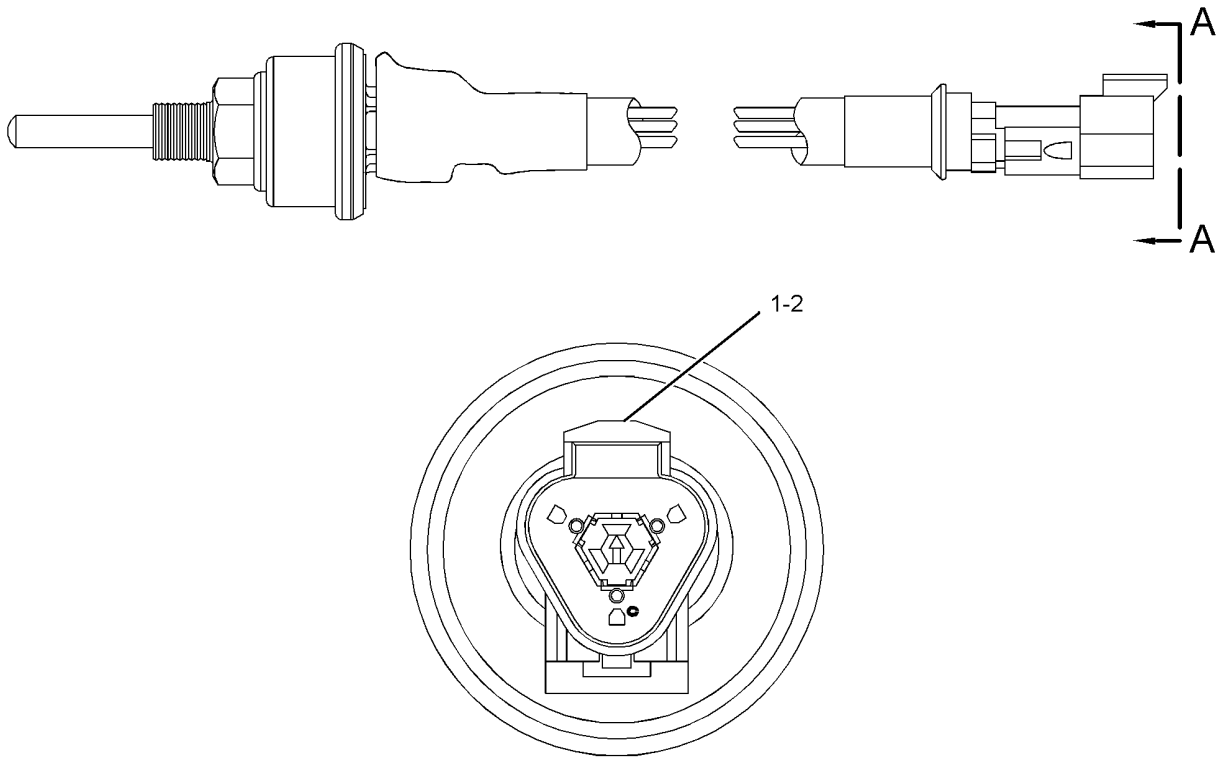

VIEW A-A

GRAPHIC #1

<END>

g01213538

ELECTRICAL AND STARTING SYSTEM

231-1978 SENSOR GP-ENGINE

AN ATTACHMENT

SMCS-1000, 1718, 1906, 1907, 1912, 1917, 1923,
1924, 1925, 1928, 1929, 7400, 7422

i02603812

NOTE	REF NO	GRAPHIC REF	PART NUMBER	QTY	PART NAME						SEE PAGE
					1	2	3	4	5	6 (PRODUCT LEVEL)	
	1	1	9X-0262	1	ADAPTER						
Y	2	1	274-7395	1	SENSOR GP-TEMPERATURE (AIR INLET MANIFOLD)						379
Y	3	1	274-7396	1	SENSOR GP-TEMPERATURE (WATER, COOLANT)						380
Y	4	1	197-8393	1	SENSOR GP-PRESSURE (ATMOSPHERIC AIR)						368
Y	5	1	197-8394	1	SENSOR GP-PRESSURE (ENGINE OIL)						369
Y	6	1	210-1747	1	SENSOR GP-PRESSURE (AIR INLET MANIFOLD)						370
Y	7	1	236-6220	1	SENSOR GP-PRESSURE (INJECTION ACTUATION)						372
Y	8	1	236-6221	1	SENSOR GP-SPEED (ENGINE SPEED, TIMING)						374
	9	1	3E-4352	1	WASHER-HARD (8.8X20.5X2.5-MM THK)						
M	10	1	6V-3940	1	BOLT (M8X1.25X25-MM)						
	11	1	6V-5048	1	SEAL-O-RING						
	12	1	6V-5049	1	SEAL-O-RING						
	13	1	9X-0261	1	ADAPTER						

M-METRIC PART

Y-SEPARATE ILLUSTRATION

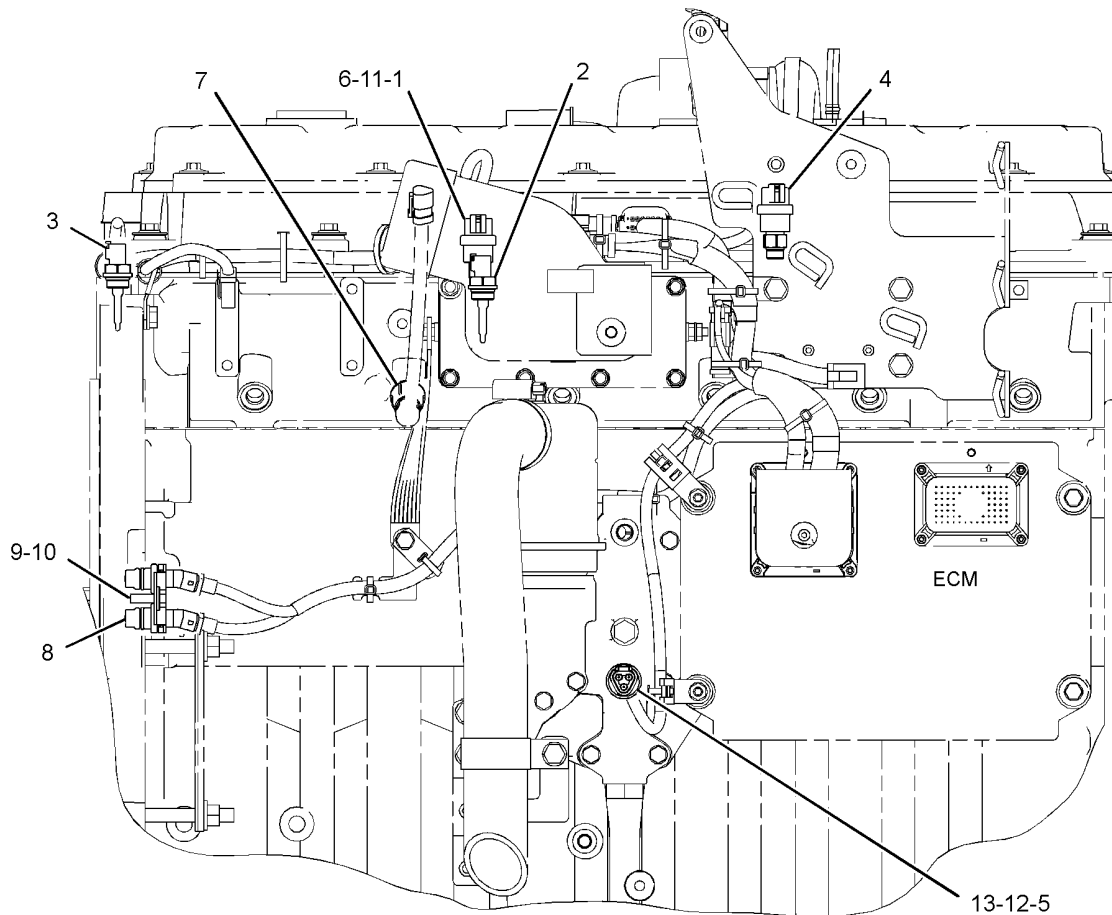

LEFT SIDE VIEW

<END>

GRAPHIC #1

g01199708

ELECTRICAL AND STARTING SYSTEM

260-6885 SENSOR GP-ENGINE

AN ATTACHMENT

SMCS-1000, 1718, 1906, 1907, 1912, 1917, 1923,
1924, 1925, 1928, 1929, 7400, 7422

i02603813

NOTE	REF NO	GRAPHIC REF	PART NUMBER	QTY	PART NAME						SEE PAGE
					1	2	3	4	5	6 (PRODUCT LEVEL)	
	1	1	9X-0262	1	ADAPTER						
Y	2	1	197-8391	1	SENSOR GP-TEMPERATURE (AIR INLET MANIFOLD)						376
Y	3	1	197-8392	1	SENSOR GP-TEMPERATURE (COOLANT, WATER)						377
Y	4	1	197-8393	1	SENSOR GP-PRESSURE (ATMOSPHERIC AIR)						368
Y	5	1	197-8394	1	SENSOR GP-PRESSURE (ENGINE OIL)						369
Y	6	1	210-1747	1	SENSOR GP-PRESSURE (AIR INLET MANIFOLD)						370
Y	7	1	236-6220	1	SENSOR GP-PRESSURE (INJECTION ACTUATION)						372
Y	8	1	236-6221	1	SENSOR GP-SPEED (ENGINE SPEED, TIMING)						374
	9	1	3E-4352	1	WASHER-HARD (8.8X20.5X2.5-MM THK)						
M	10	1	6V-3940	1	BOLT (M8X1.25X25-MM)						
	11	1	6V-5048	1	SEAL-O-RING						
	12	1	6V-5049	1	SEAL-O-RING						
	13	1	9X-0261	1	ADAPTER						

M- METRIC PART

Y- SEPARATE ILLUSTRATION

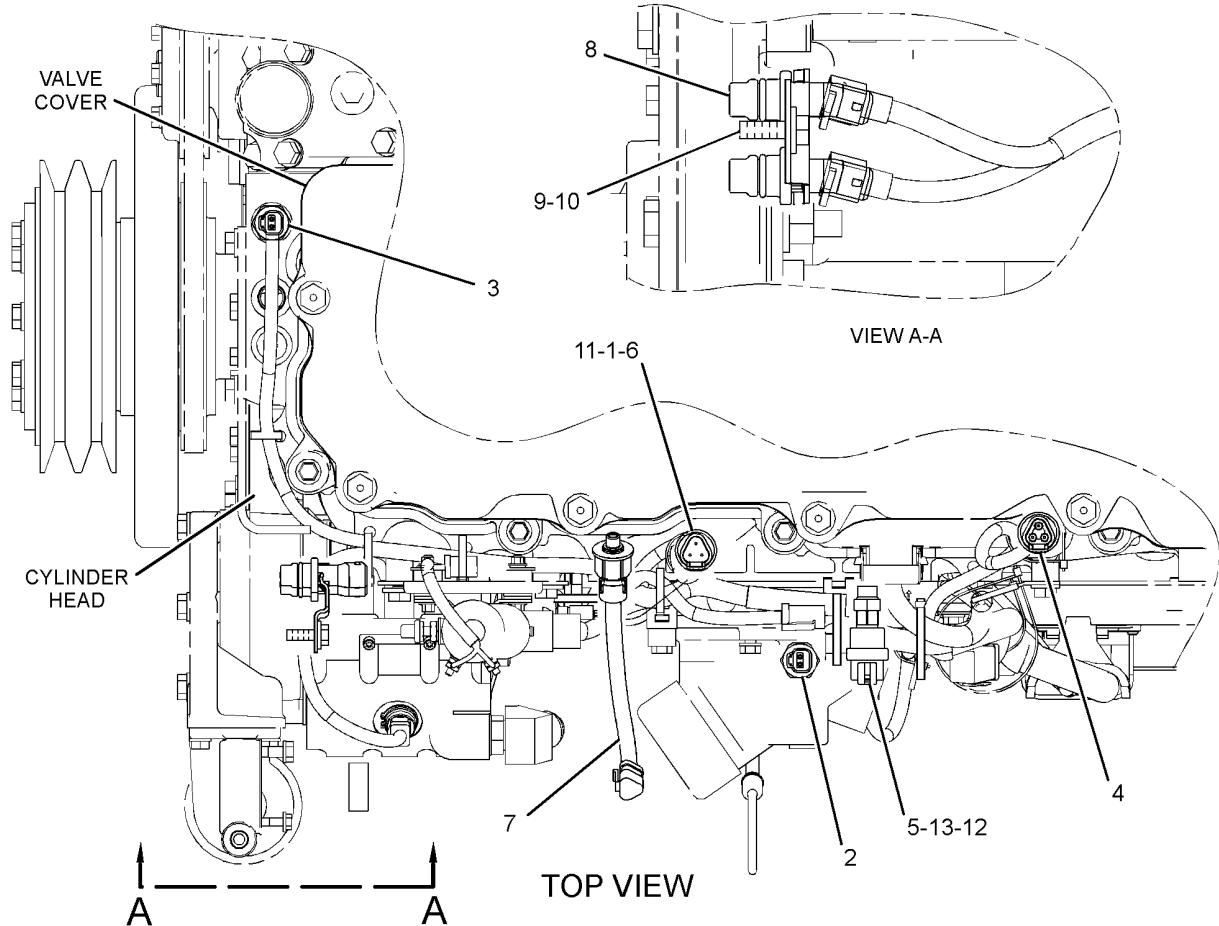

GRAPHIC #1

<END>

g01277127

ELECTRICAL AND STARTING SYSTEM

165-6634 SENSOR GP-LIQUID LEVEL-WATER, COOLANT AN ATTACHMENT

SMCS-7422

i02586006

NOTE	REF NO	GRAPHIC REF	PART NUMBER	QTY	PART NAME						SEE PAGE
					1	2	3	4	5	6 (PRODUCT LEVEL)	
	1	1	102-8803	1	KIT-RECEPTACLE (3-PIN)						
					(INCLUDES RECEPTACLE AS AND WEDGE)						
	2	1	3E-3371	1	WEDGE-RECEPTACLE LOCK (3-PIN)						
	3	1	186-3735	1	PIN-CONNECTOR (16-GA TO 18-GA)						

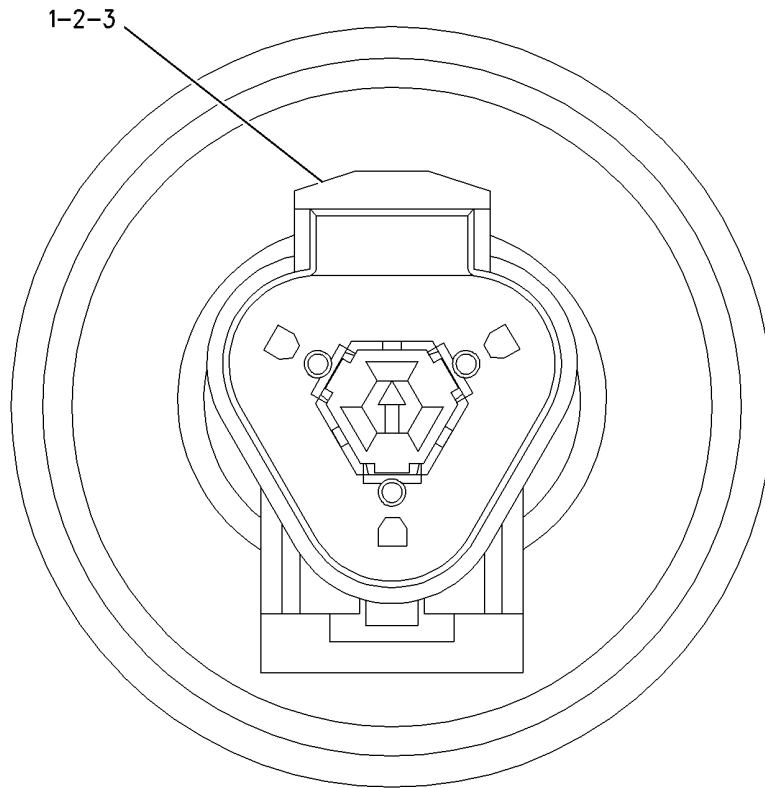

FRONT VIEW

GRAPHIC #1

<END>

g00785373

ELECTRICAL AND STARTING SYSTEM

219-2384 SENSOR GP-POSITION-ENGINE SPEED PART OF 134-0597 CONTROL GP-ENGINE SPEED AN ATTACHMENT

SMCS-1905, 1911

i01820531

NOTE	REF NO	GRAPHIC REF	PART NUMBER	QTY	PART NAME						SEE PAGE
					1	2	3	4	5	6 (PRODUCT LEVEL)	
	1	1	8T-8731	1	PLUG-CONNECTOR						
	2	1	8T-8730	3	SOCKET-CONNECTOR						

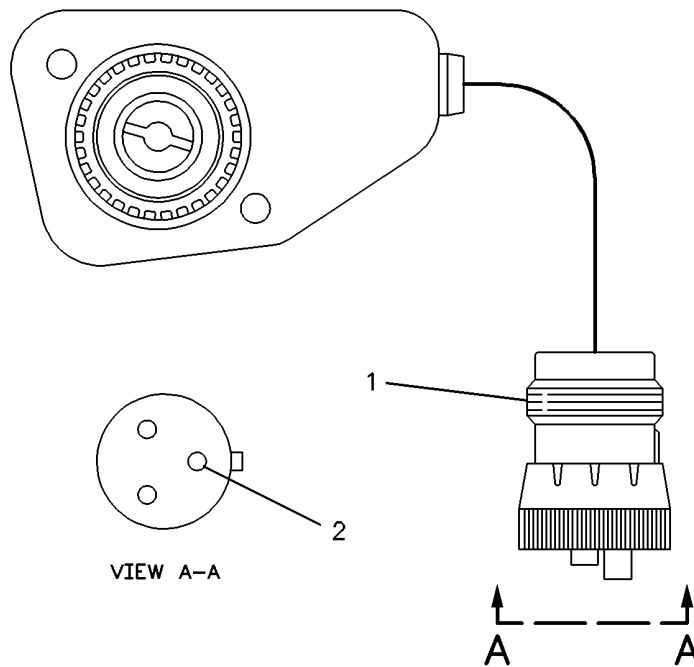

GRAPHIC #1

<END>

g00083170

ELECTRICAL AND STARTING SYSTEM

161-9932 SENSOR GP-PRESSURE-AUXILIARY AN ATTACHMENT

SMCS-1718, 1916, 1917, 1923, 1924, 1925

i02581184

NOTE	REF NO	GRAPHIC REF	PART NUMBER	QTY	PART NAME						SEE PAGE
					1	2	3	4	5	6 (PRODUCT LEVEL)	
E	1	1	9X-1386		SLEEVE (15-CM)						
	2	1	102-8803	1	KIT-RECEPTACLE (3-PIN) (INCLUDES RECEPTACLE AS AND WEDGE)						
	3	1	186-3735	3	PIN-CONNECTOR (16-GA TO 18-GA)						
	4	1	3E-3371	1	WEDGE-RECEPTACLE LOCK (3-PIN)						

E-ORDER BY THE CENTIMETER

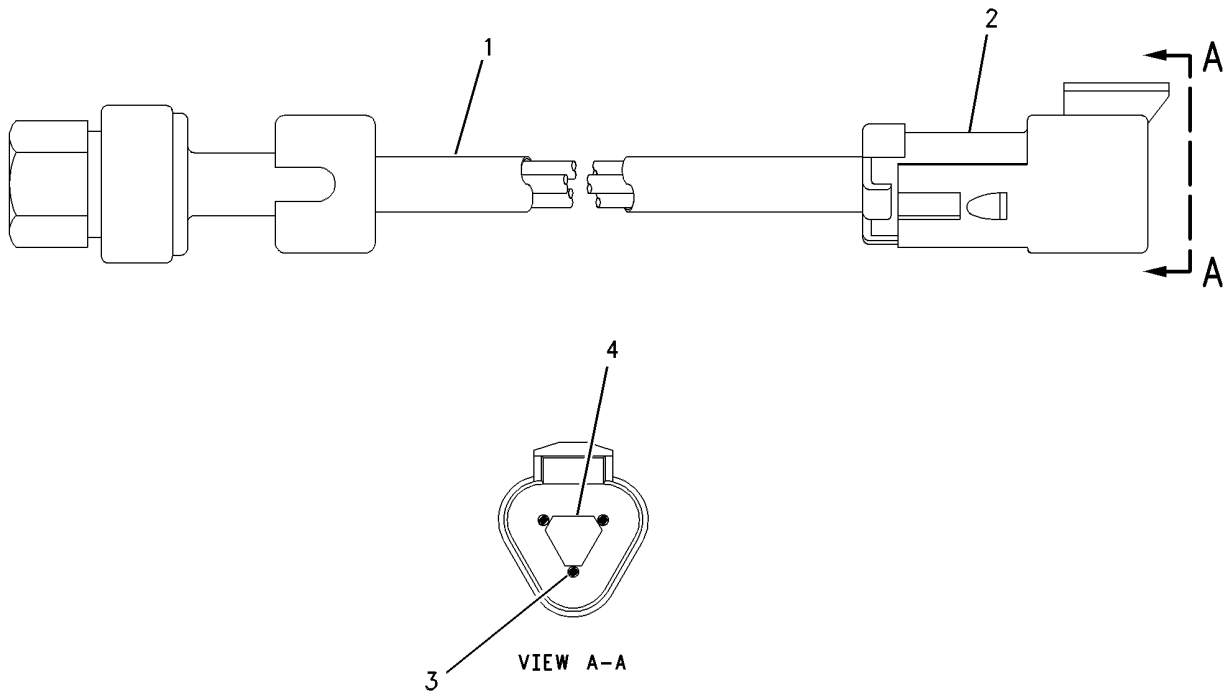

GRAPHIC #1

<END>

g00612982

ELECTRICAL AND STARTING SYSTEM

194-6725 SENSOR GP-PRESSURE-FUEL

PART OF 239-2396 SENSOR GP-PRESSURE
AN ATTACHMENT

SMCS-1718, 1916, 1917, 1923, 1924, 1925

i02301143

NOTE	REF NO	GRAPHIC REF	PART NUMBER	QTY	PART NAME						SEE PAGE
					1	2	3	4	5	6 (PRODUCT LEVEL)	
E	1	1	9X-1813		SLEEVE (34-CM)						
	2	1	155-2260	1	KIT-CONNECTING PLUG (3-PIN) (INCLUDES PLUG AS AND WEDGE)						
	3	1	180-9340	3	SOCKET-CONNECTOR						
	4	1	3E-3368	1	WEDGE-PLUG LOCK (3-PIN)						

E-ORDER BY THE CENTIMETER

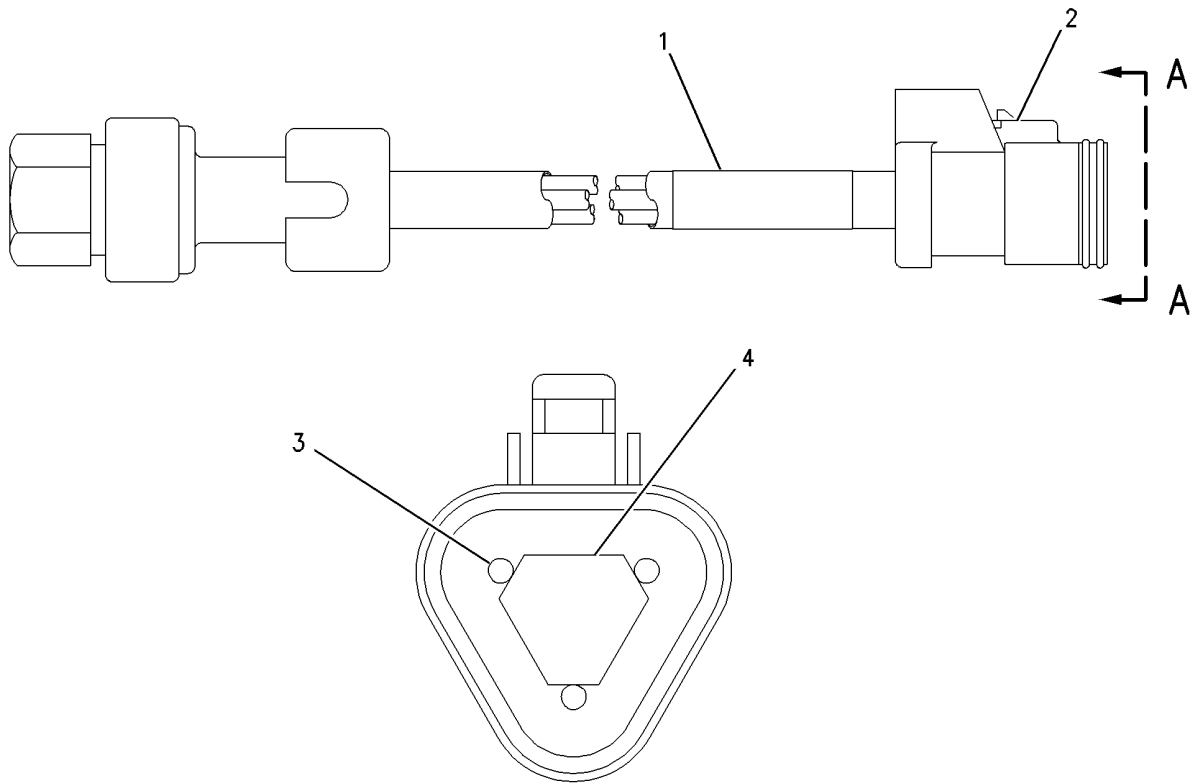

VIEW A-A

GRAPHIC #1

<END>

g00851220

ELECTRICAL AND STARTING SYSTEM

197-8393 SENSOR GP-PRESSURE-ATMOSPHERIC AIR PART OF 231-1978, 260-6885 SENSOR GP-ENGINE AN ATTACHMENT

SMCS-1718, 1916, 1917, 1923, 1924, 1925

i02343514

NOTE	REF NO	GRAPHIC REF	PART NUMBER	QTY	PART NAME						SEE PAGE
					1	2	3	4	5	6 (PRODUCT LEVEL)	
	1	1	161-1703	1	SENSOR GP-PRESSURE						
	2	1	6V-5049	1	SEAL-O-RING						

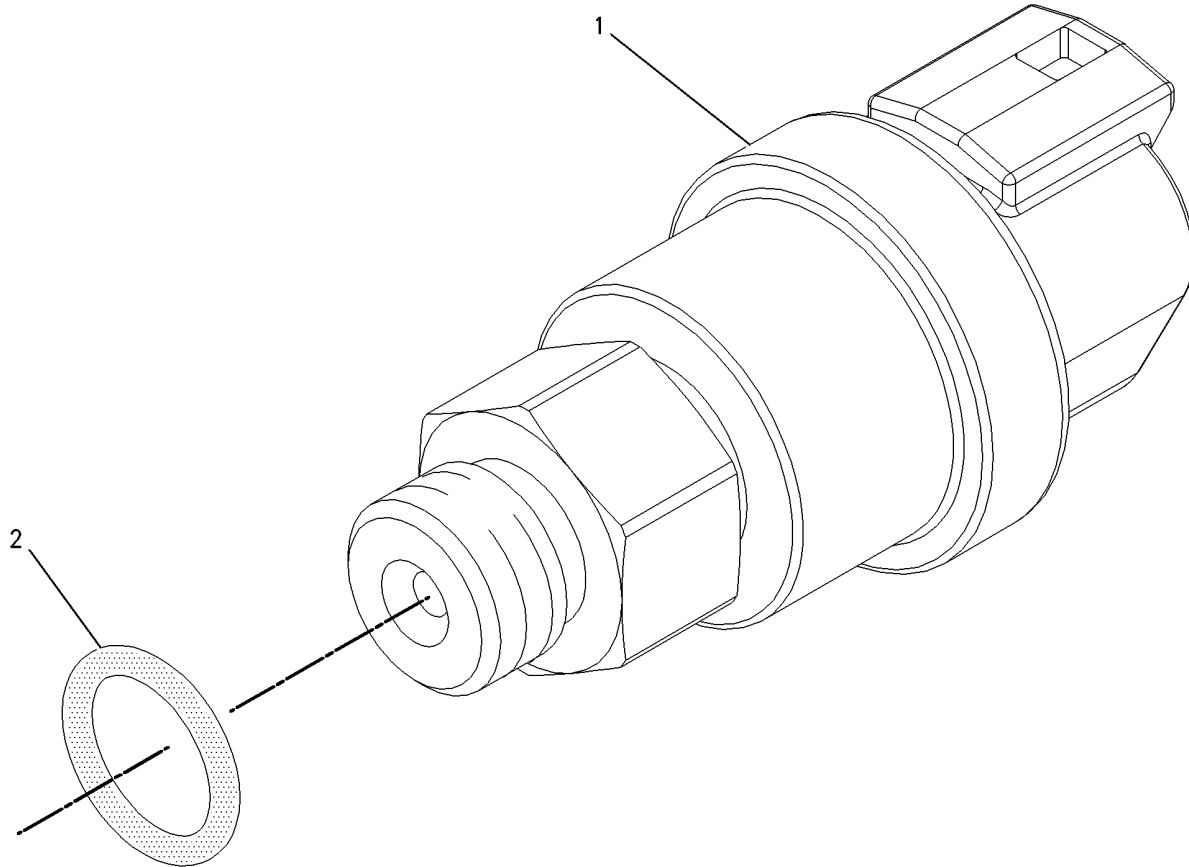

GRAPHIC #1

<END>

g00855973

ELECTRICAL AND STARTING SYSTEM

197-8394 SENSOR GP-PRESSURE-ENGINE OIL PART OF 231-1978, 260-6885 SENSOR GP-ENGINE AN ATTACHMENT

SMCS-1718, 1916, 1917, 1923, 1924, 1925

i02580801

NOTE	REF NO	GRAPHIC REF	PART NUMBER	QTY	PART NAME						SEE PAGE
					1	2	3	4	5	6 (PRODUCT LEVEL)	
	1	1	161-1705	1	SENSOR AS-PRESSURE						
	2	1	6V-5048	1	SEAL-O-RING						

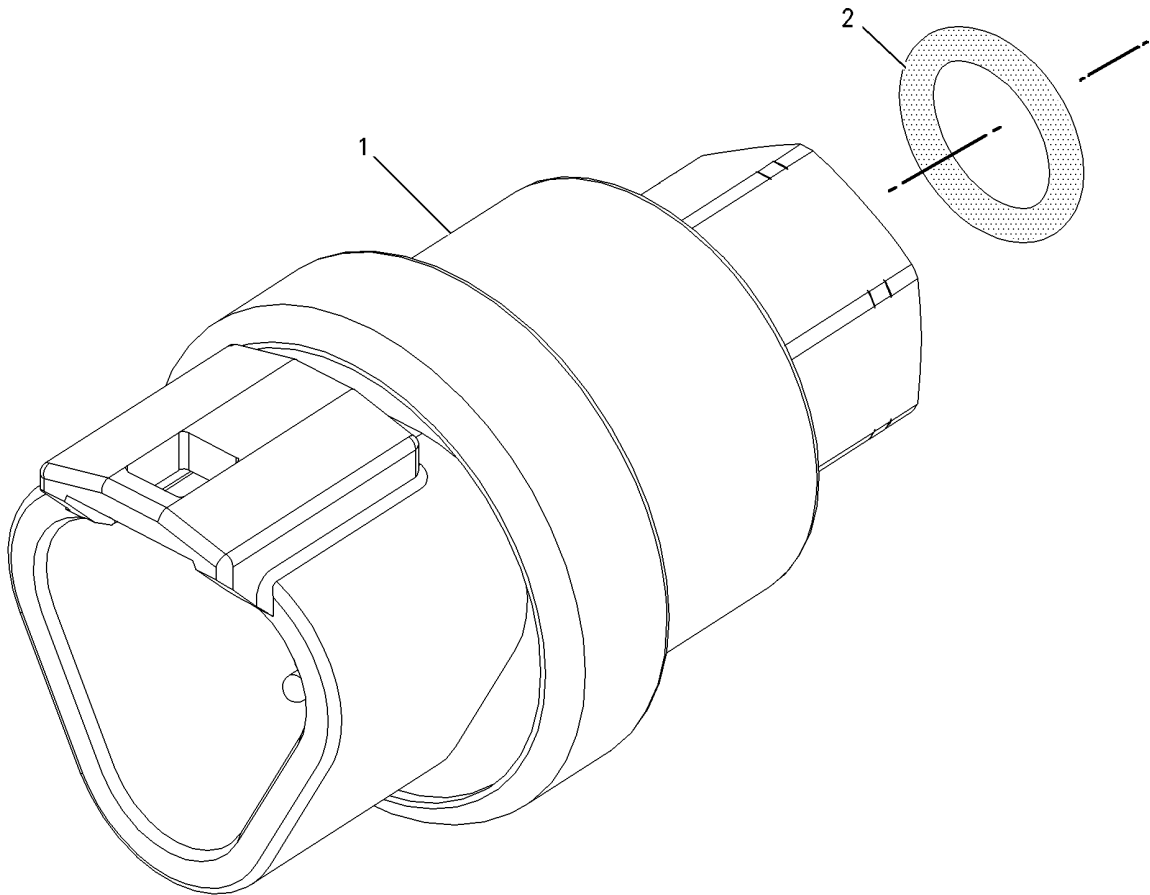

GRAPHIC #1

<END>

g00856107

ELECTRICAL AND STARTING SYSTEM

210-1747 SENSOR GP-PRESSURE-AIR INLET MANIFOLD PART OF 231-1978, 260-6885 SENSOR GP-ENGINE AN ATTACHMENT

SMCS-1718, 1916, 1917, 1923, 1924, 1925

i02343512

NOTE	REF NO	GRAPHIC REF	PART NUMBER	QTY	PART NAME						SEE PAGE
					1	2	3	4	5	6 (PRODUCT LEVEL)	
	1	1	161-1704	1	SENSOR GP-PRESSURE						
	2	1	6V-5048	1	SEAL-O-RING						

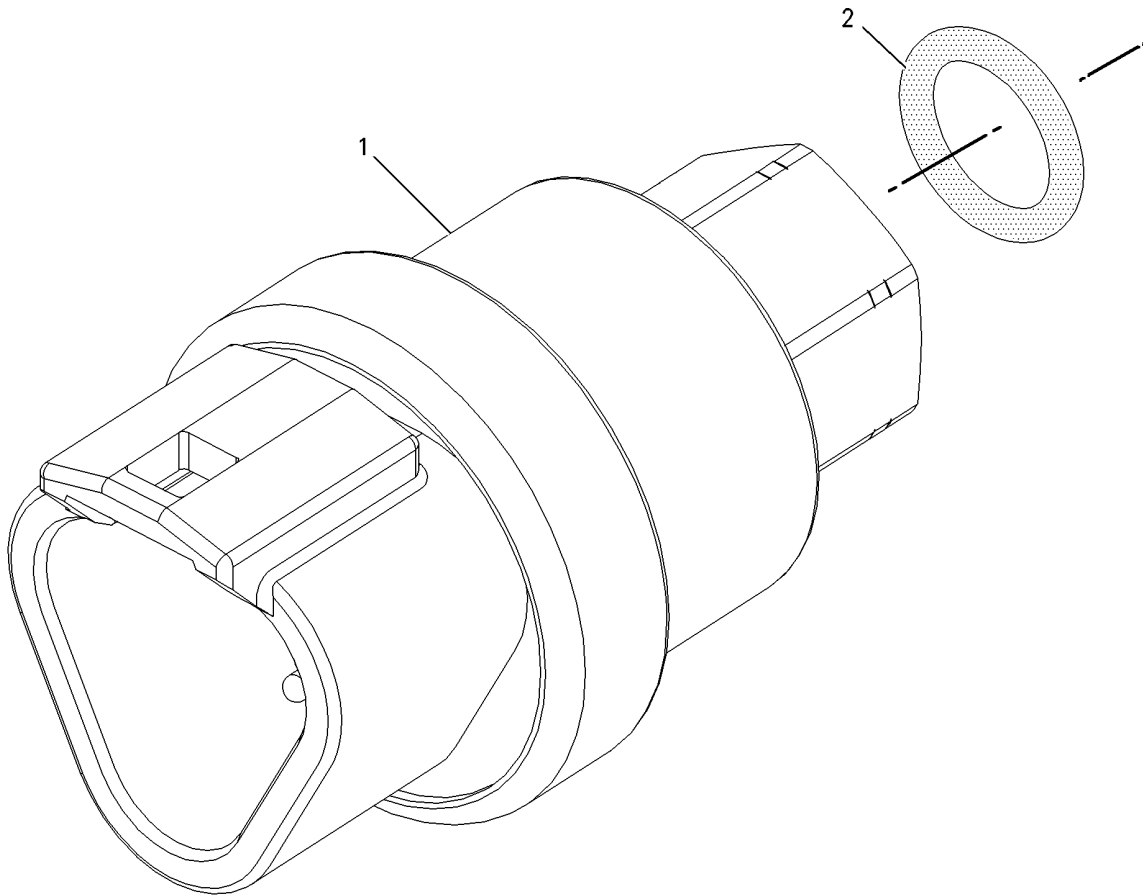

GRAPHIC #1

<END>

g00856107

ELECTRICAL AND STARTING SYSTEM

224-4536 SENSOR GP-PRESSURE-INJECTION ACTUATION PART OF 236-6220 SENSOR GP-PRESSURE AN ATTACHMENT

SMCS-1718, 1916, 1917, 1923, 1924, 1925

i02326547

NOTE	REF NO	GRAPHIC REF	PART NUMBER	QTY	PART NAME						SEE PAGE
					1	2	3	4	5	6 (PRODUCT LEVEL)	
E	1	1	9X-1813		SLEEVE (35-CM)						
	2	1	155-2260	1	KIT-CONNECTING PLUG (3-PIN) (INCLUDES PLUG AS AND WEDGE)						
	3	1	194-5226	1	WIRE AS-HARNESS (16-GA TO 18-GA) (INJECTION ACTUATION)						
					-OR-						
		1	194-5227	1	WIRE AS-HARNESS (14-GA WIRE) (INJECTION ACTUATION)						
	4	1	155-2276	1	WEDGE-PLUG LOCK (3-PIN)						

E-ORDER BY THE CENTIMETER

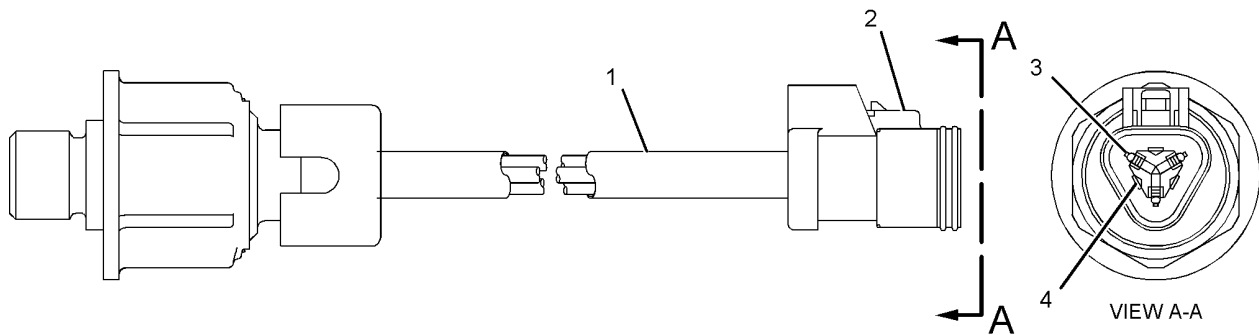

GRAPHIC #1

<END>

g01040301

ELECTRICAL AND STARTING SYSTEM

236-6220 SENSOR GP-PRESSURE-INJECTION ACTUATION PART OF 231-1978, 260-6885 SENSOR GP-ENGINE AN ATTACHMENT

SMCS-1718, 1916, 1917, 1923, 1924, 1925

i02502178

NOTE	REF NO	GRAPHIC REF	PART NUMBER	QTY	PART NAME	SEE PAGE
					1 2 3 4 5 6 (PRODUCT LEVEL)	
	1	1	214-7567	1	SEAL-O-RING	
Y	2	1	224-4536	1	SENSOR GP-PRESSURE	371

Y-SEPARATE ILLUSTRATION

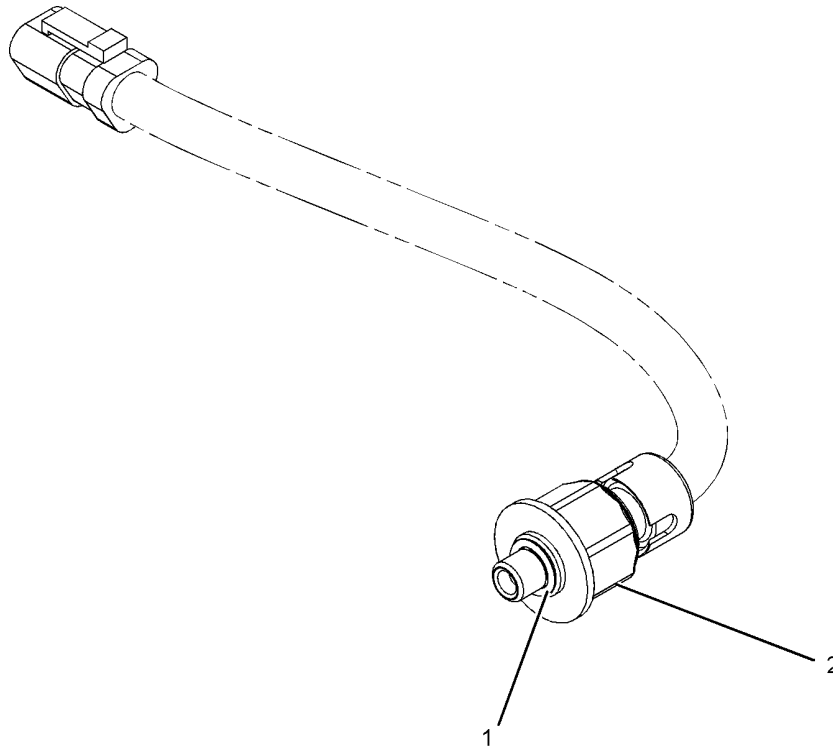

GRAPHIC #1

<END>

g01054528

ELECTRICAL AND STARTING SYSTEM

239-2396 SENSOR GP-PRESSURE-FUEL PART OF 252-5562, 260-6882, 263-2182 LINES GP-FUEL FILTER AN ATTACHMENT

SMCS-1718, 1916, 1917, 1923, 1924, 1925

i02603819

NOTE	REF NO	GRAPHIC REF	PART NUMBER	QTY	PART NAME						SEE PAGE
					1	2	3	4	5	6 (PRODUCT LEVEL)	
Y	1	1	194-6725	1	SENSOR GP-PRESSURE						367
	2	1	6V-5048	1	SEAL-O-RING						

Y-SEPARATE ILLUSTRATION

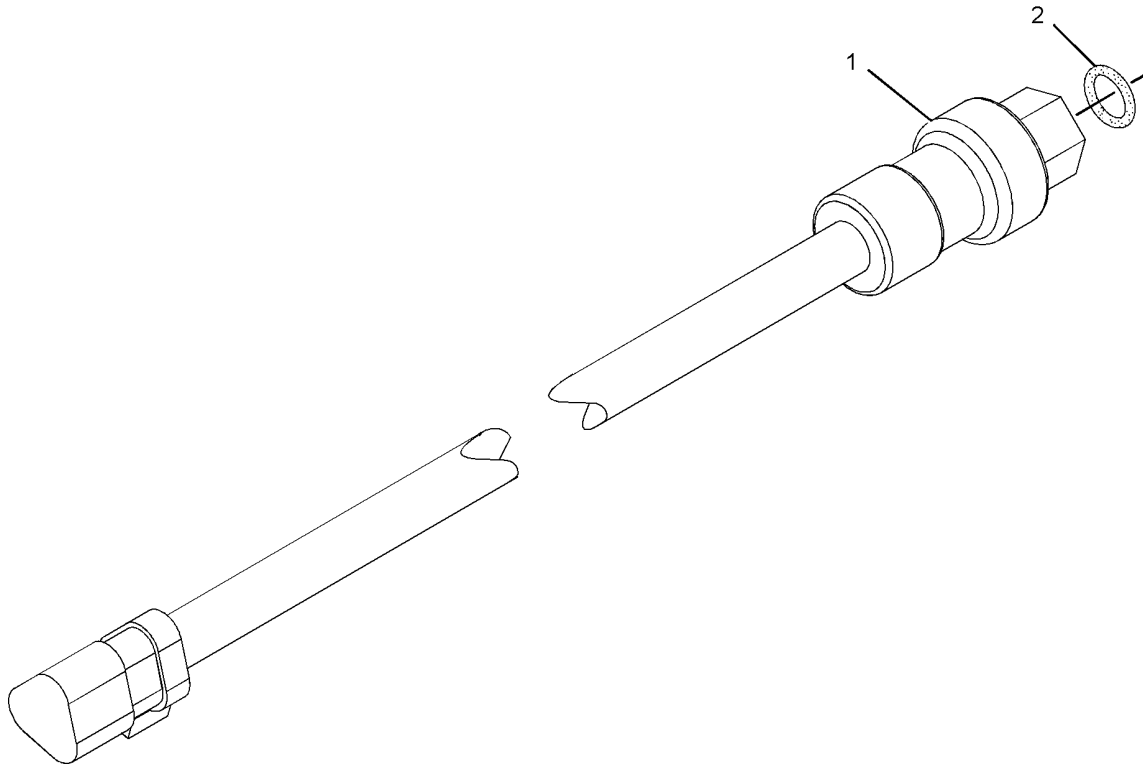

GRAPHIC #1

<END>

g01057563

ELECTRICAL AND STARTING SYSTEM

236-6221 SENSOR GP-SPEED-ENGINE TIMING PART OF 231-1978, 260-6885 SENSOR GP-ENGINE AN ATTACHMENT

SMCS-1907

i02139097

NOTE	REF NO	GRAPHIC REF	PART NUMBER	QTY	PART NAME						SEE PAGE
					1	2	3	4	5	6 (PRODUCT LEVEL)	
	1	1	203-3940	2	SEAL-O-RING						
	2	1	245-4630	1	SENSOR GP-SPEED						

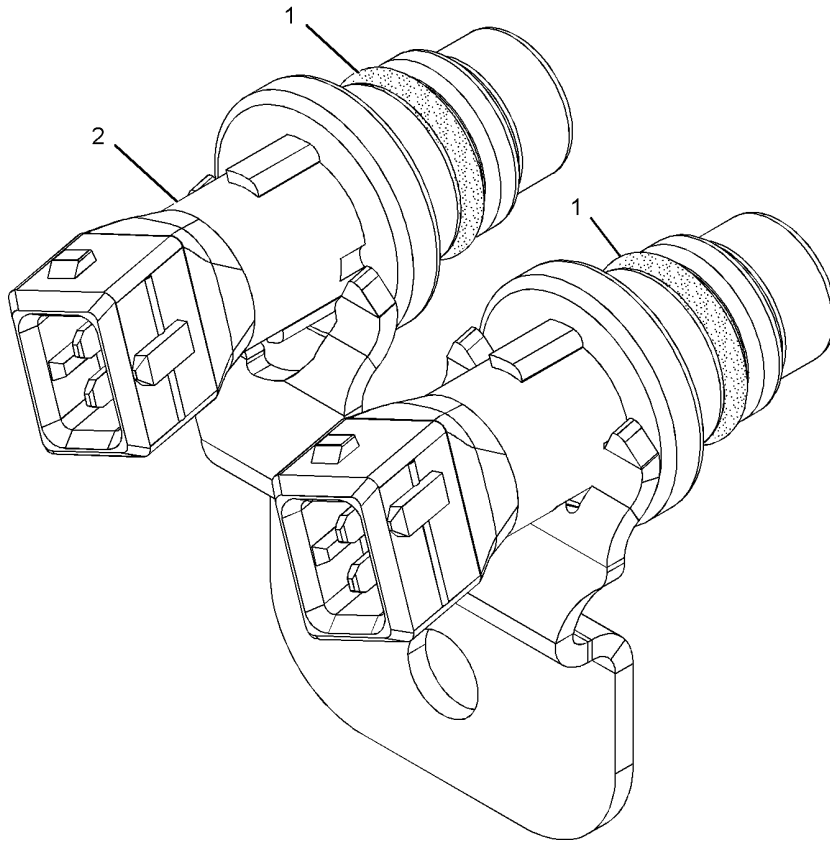

GRAPHIC #1

<END>

g01013894

ELECTRICAL AND STARTING SYSTEM

145-7028 SENSOR GP-TEMPERATURE-AUXILIARY PART OF 229-9985 SENSOR GP-TEMPERATURE AN ATTACHMENT

SMCS-1906, 1919, 1921, 1922, 1928, 1929

i02222923

NOTE	REF NO	GRAPHIC REF	PART NUMBER	QTY	PART NAME						SEE PAGE
					1	2	3	4	5	6 (PRODUCT LEVEL)	
	1	1	102-8802	1	KIT-RECEPTACLE (2-PIN) (INCLUDES RECEPTACLE AS AND WEDGE)						
E	2	1	153-5043		SLEEVE (3-CM)						
	3	1	8T-8729	2	PIN-CONNECTOR						
	4	1	3E-3365	1	WEDGE-RECEPTACLE LOCK (2-PIN)						

E-ORDER BY THE CENTIMETER

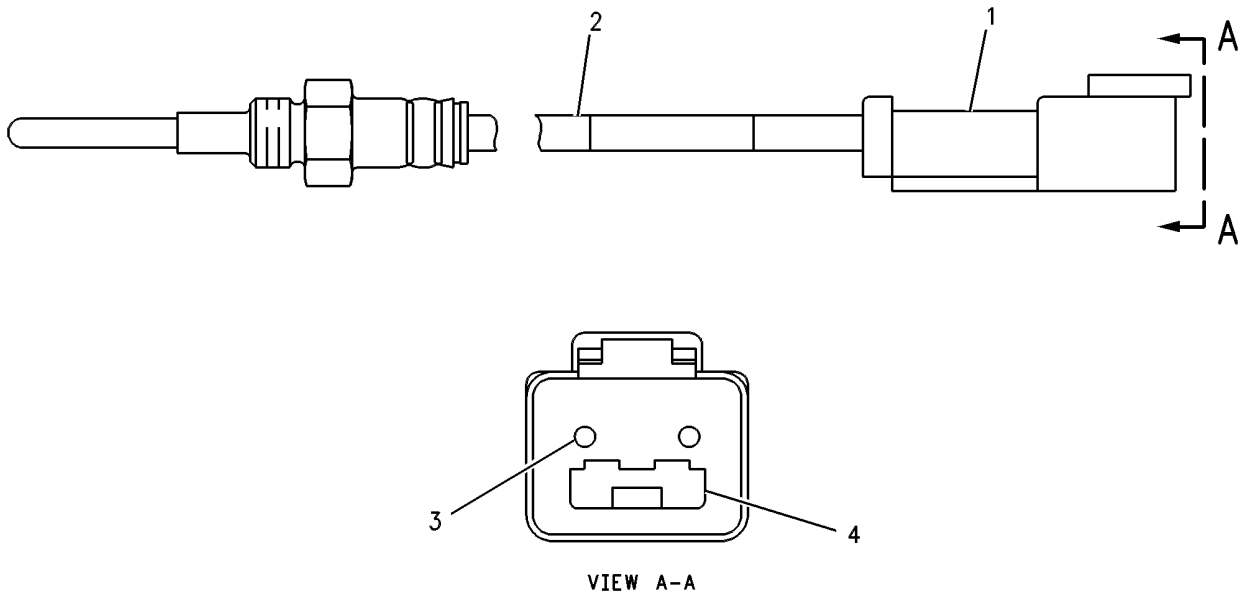

GRAPHIC #1

<END>

g00334570

ELECTRICAL AND STARTING SYSTEM

197-8391 SENSOR GP-TEMPERATURE-AIR INLET MANIFOLD PART OF 260-6885 SENSOR GP-ENGINE AN ATTACHMENT

SMCS-1906, 1919, 1921, 1922, 1928, 1929

i02538190

NOTE	REF NO	GRAPHIC REF	PART NUMBER	QTY	PART NAME						SEE PAGE
					1	2	3	4	5	6 (PRODUCT LEVEL)	
	1	1	130-9811	1	SENSOR GP-TEMPERATURE (2-PIN)						
	2	1	8L-2786	1	SEAL-O-RING						

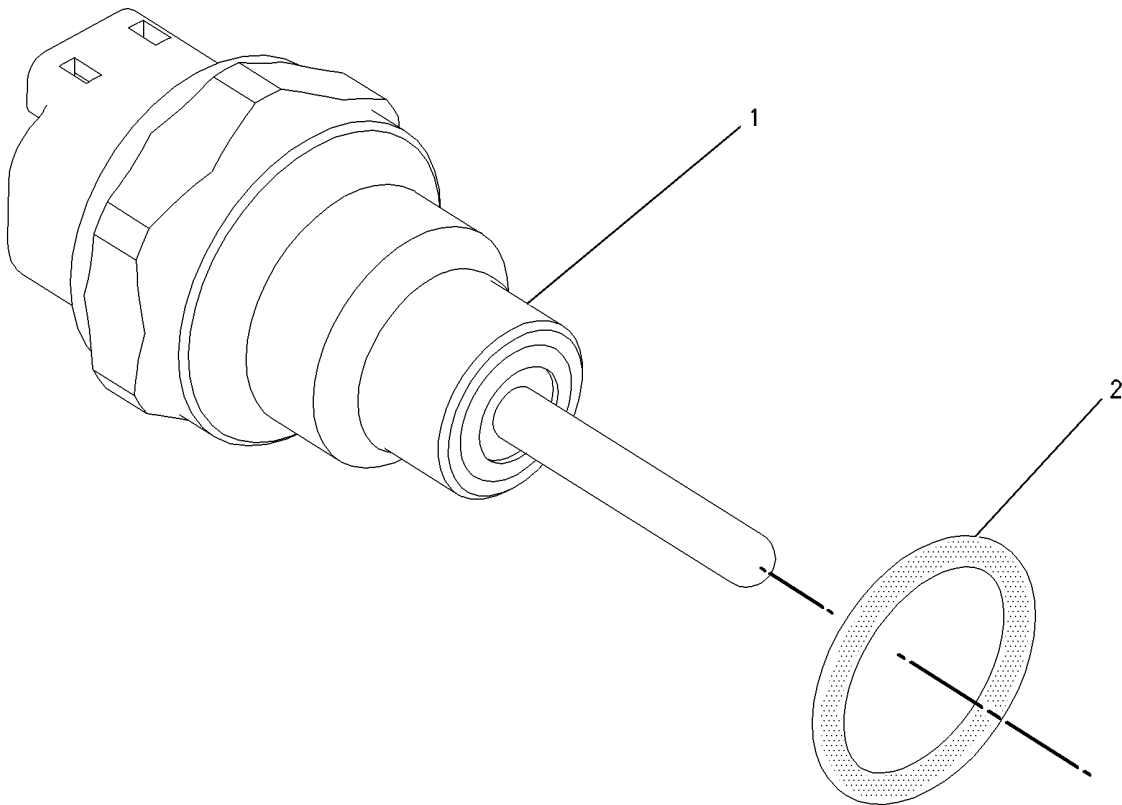

GRAPHIC #1

<END>

g00856011

ELECTRICAL AND STARTING SYSTEM

197-8392 SENSOR GP-TEMPERATURE-COOLANT, WATER PART OF 260-6885 SENSOR GP-ENGINE AN ATTACHMENT

SMCS-1906, 1919, 1921, 1922, 1928, 1929

i02266451

NOTE	REF NO	GRAPHIC REF	PART NUMBER	QTY	PART NAME						SEE PAGE
					1	2	3	4	5	6 (PRODUCT LEVEL)	
	1	1	130-9811	1	SENSOR GP-TEMPERATURE (2-PIN)						
	2	1	6V-6609	1	SEAL-O-RING						

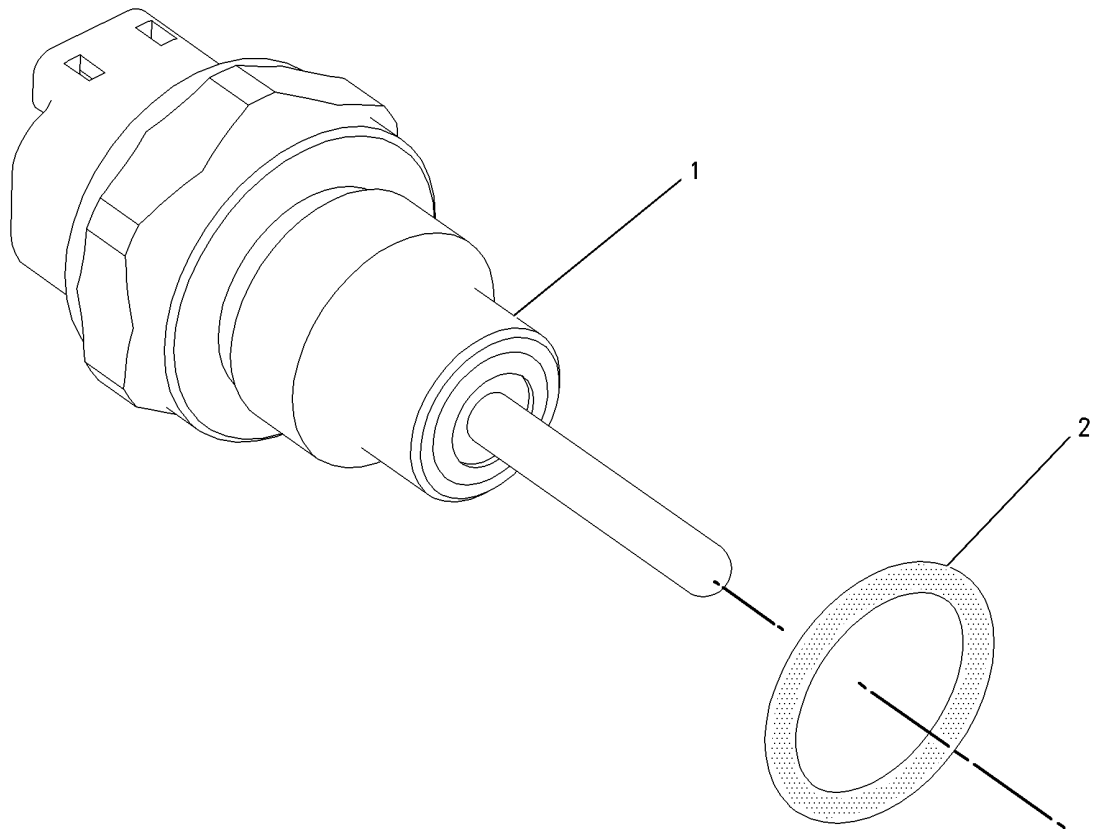

GRAPHIC #1

<END>

g00856005

ELECTRICAL AND STARTING SYSTEM

229-9985 SENSOR GP-TEMPERATURE-AUXILIARY

AN ATTACHMENT

SMCS-1906, 1919, 1921, 1922, 1928, 1929

i02443694

NOTE	REF NO	GRAPHIC REF	PART NUMBER	QTY	PART NAME						SEE PAGE
					1	2	3	4	5	6 (PRODUCT LEVEL)	
	1	1	108-5803	1	SEAL-O-RING						
Y	2	1	145-7028	1	SENSOR GP-TEMPERATURE						375

Y-SEPARATE ILLUSTRATION

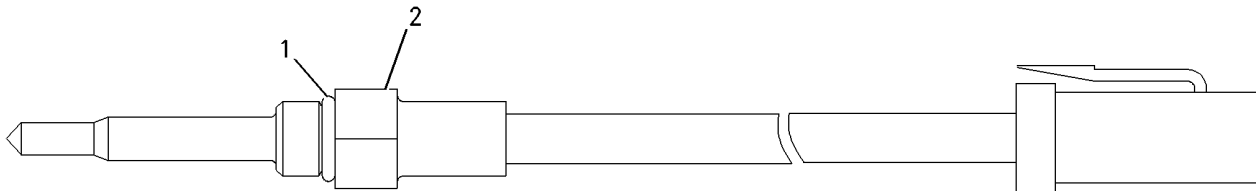

GRAPHIC #1

<END>

g00950383

ELECTRICAL AND STARTING SYSTEM

274-7395 SENSOR GP-TEMPERATURE-AIR INLET MANIFOLD PART OF 231-1978 SENSOR GP-ENGINE AN ATTACHMENT

SMCS-1906, 1919, 1921, 1922, 1928, 1929

i02515124

NOTE	REF NO	GRAPHIC REF	PART NUMBER	QTY	PART NAME						SEE PAGE
					1	2	3	4	5	6 (PRODUCT LEVEL)	
	1		264-4297	1	SENSOR GP-TEMPERATURE						
	2	1	8L-2786	1	SEAL-O-RING						

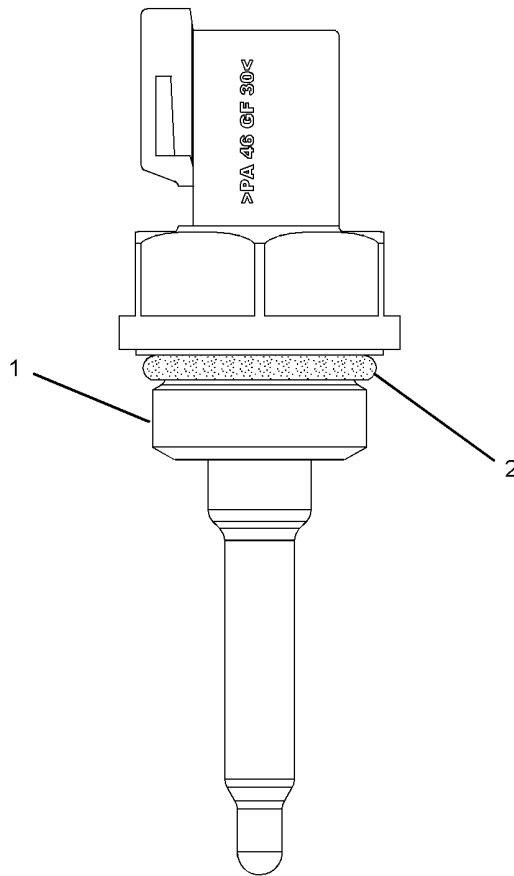

GRAPHIC #1

<END>

g01193032

ELECTRICAL AND STARTING SYSTEM

274-7396 SENSOR GP-TEMPERATURE-COOLANT, WATER PART OF 231-1978 SENSOR GP-ENGINE AN ATTACHMENT

SMCS-1906, 1919, 1921, 1922, 1928, 1929

i02515155

NOTE	REF NO	GRAPHIC REF	PART NUMBER	QTY	PART NAME						SEE PAGE
					1	2	3	4	5	6 (PRODUCT LEVEL)	
	1	1	264-4297	1	SENSOR GP-TEMPERATURE						
	2	1	6V-6609	1	SEAL-O-RING						

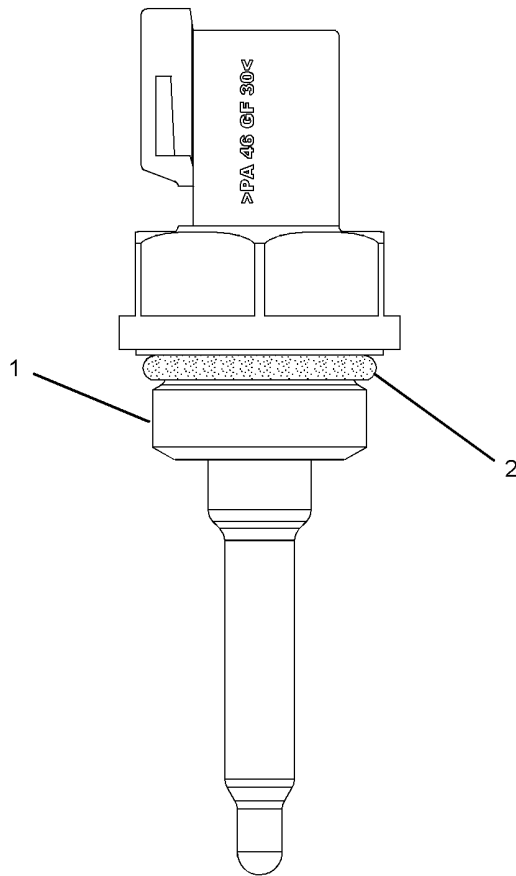

GRAPHIC #1

<END>

g01193032

ELECTRICAL AND STARTING SYSTEM

118-7284 STARTING AID GP-AIR INLET HEATER 24-VOLT AN ATTACHMENT

SMCS-1090

i02023661

NOTE	REF NO	GRAPHIC REF	PART NUMBER	QTY	PART NAME						SEE PAGE
					1	2	3	4	5	6 (PRODUCT LEVEL)	
B	1	1	1U-8846		SEALANT-GASKET						
	2	1	159-3537	1	HEATER AS-AIR INLET (22-VOLT, 1892-WATT) (AIR INLET)						
M	3	1	5C-2890	2	NUT (M6X1-THD)						

B-USE AS REQUIRED
M-METRIC PART

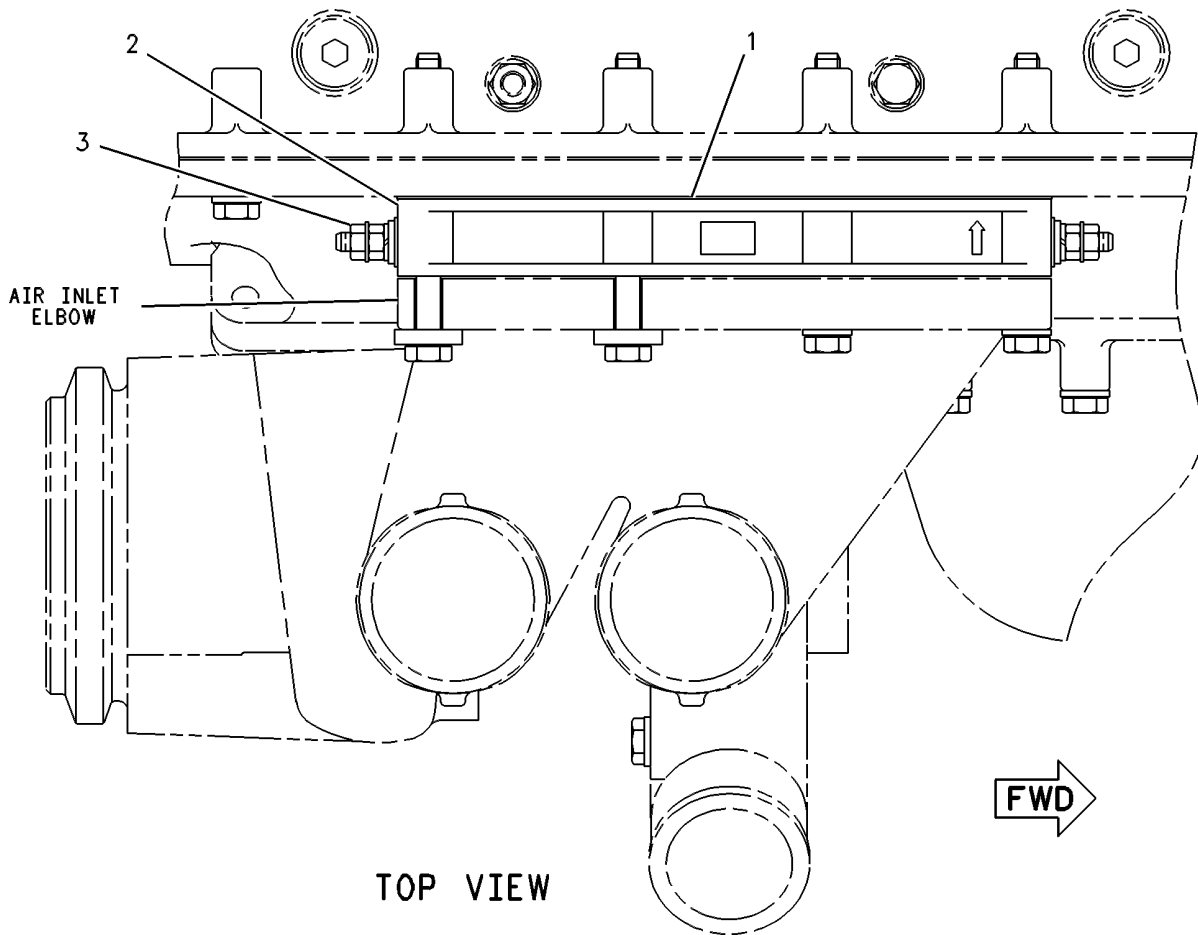

GRAPHIC #1

<END>

g00250922

ELECTRICAL AND STARTING SYSTEM

209-2107 STARTING AID GP-SWITCH, WIRING 12-VOLT AN ATTACHMENT

SMCS-1090

i02274111

NOTE	REF NO	GRAPHIC REF	PART NUMBER	QTY	PART NAME	SEE PAGE
					1 2 3 4 5 6 (PRODUCT LEVEL)	
	1	1	180-8292	1	STRAP-GROUNDING	
Y	2	1	212-7766	1	SWITCH GP-MAGNETIC (12-VOLT) (AIR INLET HEATER)	414
	3	1	226-0903	1	CABLE AS	
	4	1	3E-4353	2	WASHER-HARD (11X25X3-MM THK)	
M	5	1	6V-6317	2	BOLT (M10X1.5X20-MM)	

M-METRIC PART
Y-SEPARATE ILLUSTRATION

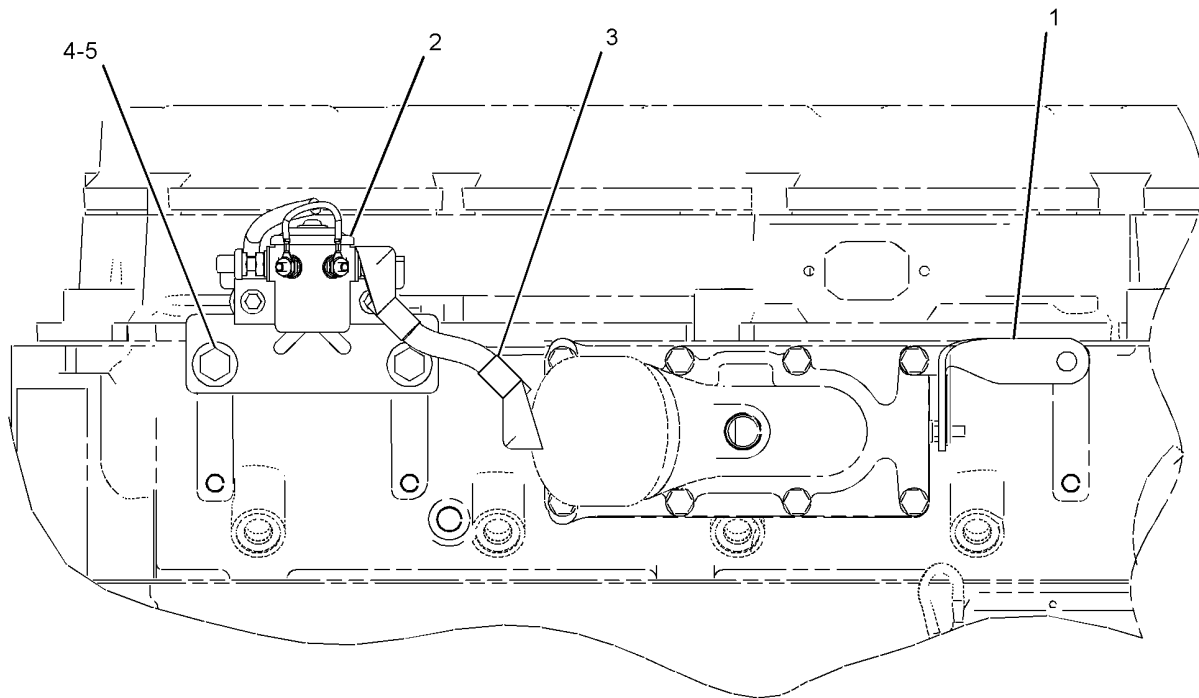

LEFT SIDE VIEW

GRAPHIC #1

<END>

g01138813

ELECTRICAL AND STARTING SYSTEM

209-2108 STARTING AID GP-SWITCH, WIRING 24-VOLT AN ATTACHMENT

SMCS-1090

i02298778

NOTE	REF NO	GRAPHIC REF	PART NUMBER	QTY	PART NAME						SEE PAGE
					1	2	3	4	5	6 (PRODUCT LEVEL)	
	1	1	180-8292	1	STRAP-GROUNDING						
	2	1	226-0903	1	CABLE AS (GROUND)						
Y	3	1	223-4453	1	SWITCH GP-MAGNETIC (24-VOLT) (AIR INLET HEATER)						416
	4	1	3E-4353	2	WASHER-HARD (11X25X3-MM THK)						
M	5	1	6V-6317	2	BOLT (M10X1.5X20-MM)						

M-METRIC PART
Y-SEPARATE ILLUSTRATION

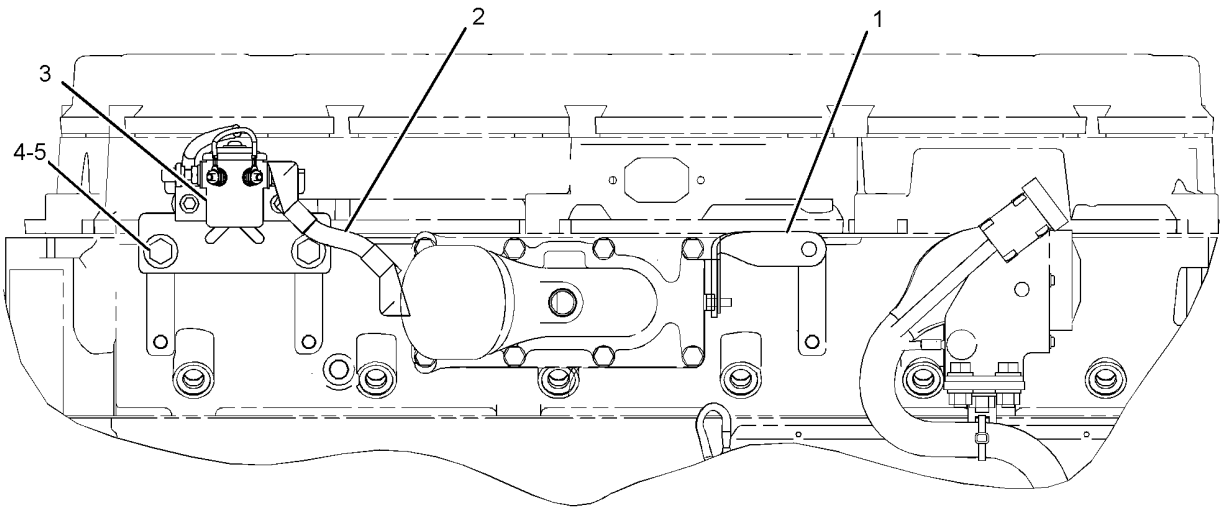

LEFT SIDE VIEW

GRAPHIC #1

<END>

g01151279

ELECTRICAL AND STARTING SYSTEM

6V-4215 STARTING MOTOR GP-ELECTRIC

PART OF 201-9915 STARTING MOTOR GP-ELECTRIC
AN ATTACHMENT

SMCS-1453

i02437573

NOTE	REF NO	GRAPHIC REF	PART NUMBER	QTY	PART NAME	SEE PAGE
	1	1	5S-7349	4	BOLT (1/4-20X0.5-IN)	
	2	1	3T-3434	6	PLUG	
	3	1	2H-3429	1	RING-RETAINING	
	4	1	4B-2049	3	NUT (10-32-THD)	
	5	1	8F-1434	2	LOCKWASHER	
	6	1	7T-3271	1	CONNECTOR	
	7	1	7L-2894	1	GASKET	
	8	1	036-9823	5	BOLT (1/4-28X1-IN)	
	9	1	8T-8568	1	COIL AS-FIELD	
	10	1	3F-0379	8	SCREW-POLE SHOE (3/8-24-THD)	
	11	1	7T-3275	1	ARMATURE AS (12-VOLT)	
	12	1	8H-1141	4	SHOE-POLE	
	13	1	7T-3454	1	INSULATOR	
	14	1	7T-3279	1	HOUSING AS	
	15	1	8T-8570	1	HOLDER AS-BRUSH	
	16	1	3T-3422	1	WIRE AS	
	17	1	8T-8566	1	TERMINAL AS	
	18	1	8T-4205	4	WASHER-HARD (7.2X14.5X2-MM THK)	
	19	1	6V-8188	4	NUT (1/2-13-THD)	
	20	1	7X-0562	4	WASHER-HARD (13.5X19X0.8-MM THK)	
	21	1	9X-4824	1	COVER-STARTING MOTOR	
	22	1	7T-3451	1	INSULATOR-TERMINAL	
	23	1	8T-8569	1	INSULATOR-TERMINAL	
	24	1	3E-5449	1	SOLENOID AS-STARTING MOTOR (12-VOLT)	
		1	206-8787	1	KIT-SOLENOID (KIT INCLUDES: SOLENOID AS, COVER, BOLT, AND NUTS)	
	25	1	036-9821	1	WASHER	
	26	1	7T-3269	1	BOOT	
	27	1	7T-3270	1	PLUNGER AS	
	28	1	9M-7609	1	SPRING (SHIFT LEVER)	
	29	1	4M-1828	1	RETAINER-SPRING	
	30	1	4M-1827	1	RETAINER-SPRING	
	31	1	4M-1831	1	PLUG-LEVER HOUSING	
	32	1	3E-7775	1	HOUSING AS	
	33	1	7T-3974	1	HOUSING AS-DRIVE	
	34	1	7X-3373	6	BOLT (5/16-18X0.88-IN)	
	35	1	6N-3827	1	DRIVE AS-MOTOR	
	36	1	8T-0328	3	WASHER-HARD (5.5X10X1-MM THK)	
JZ	37	1		4	SPRING	
JZ	38	1		4	BRUSH	
JZ	39	1		4	SCREW	
JPZ	40	1		6	SCREW AS	
JPZ	41	1		2	SEAL (O-RING)	
LZ	42	1		3	INSULATOR	
LZ		1		1	BUSHING	
NZ	43	1		1	LEVER AS	
NZ	44	1		1	LEVER AS	
NPZ	45	1		1	NUT	
NPZ	46	1		1	SEAL (O-RING)	
PZ	47	1		1	SEAL (O-RING)	
NZ	48	1		1	RETAINER	
PZ	49	1		1	BUSHING	
PZ	50	1		1	BUSHING	
PZ	51	1		2	CUP (PLUG)	
PZ	52	1		1	CUP (PLUG)	

ELECTRICAL AND STARTING SYSTEM

6V-4215 STARTING MOTOR GP-ELECTRIC (contd.)

i02437573

NOTE	REF NO	GRAPHIC REF	PART NUMBER	QTY	PART NAME						SEE PAGE
					1	2	3	4	5	6 (PRODUCT LEVEL)	
PZ	53	1		1	PLUG						
PZ	54	1		1	PLUG						
PZ	55	1		1	PLUG						
PZ	56	1		1	BUSHING						
PZ	57	1		1	WASHER						
NZ	58	1		1	SEAL (O-RING)						
NZ	59	1		1	SEAL (O-RING)						
PZ	60	1		1	RETAINER (SEAL)						
PZ	61	1		1	SPACER						
PZ	62	1		1	GASKET (WASHER)						
Z	63	1		1	HOUSING						
AVAILABLE REPAIR KIT(S):											
J			8T-9885	1	KIT-BRUSH (STARTING MOTOR)						
P			7T-3267	1	KIT-BUSHING (STARTING MOTOR)						
N			7T-3268	1	KIT-LEVER (STARTING MOTOR)						
L			8T-9884	1	KIT-INSULATOR (STARTING MOTOR)						
J-KIT MARKED J INCLUDES PART(S) MARKED J											
L-KIT MARKED L INCLUDES PART(S) MARKED L											
N-KIT MARKED N INCLUDES PART(S) MARKED N											
P-KIT MARKED P INCLUDES PART(S) MARKED P											
Z-NOT SERVICED SEPARATELY											

ELECTRICAL AND STARTING SYSTEM

6V-4215 STARTING MOTOR GP-ELECTRIC (contd.)

i02437573

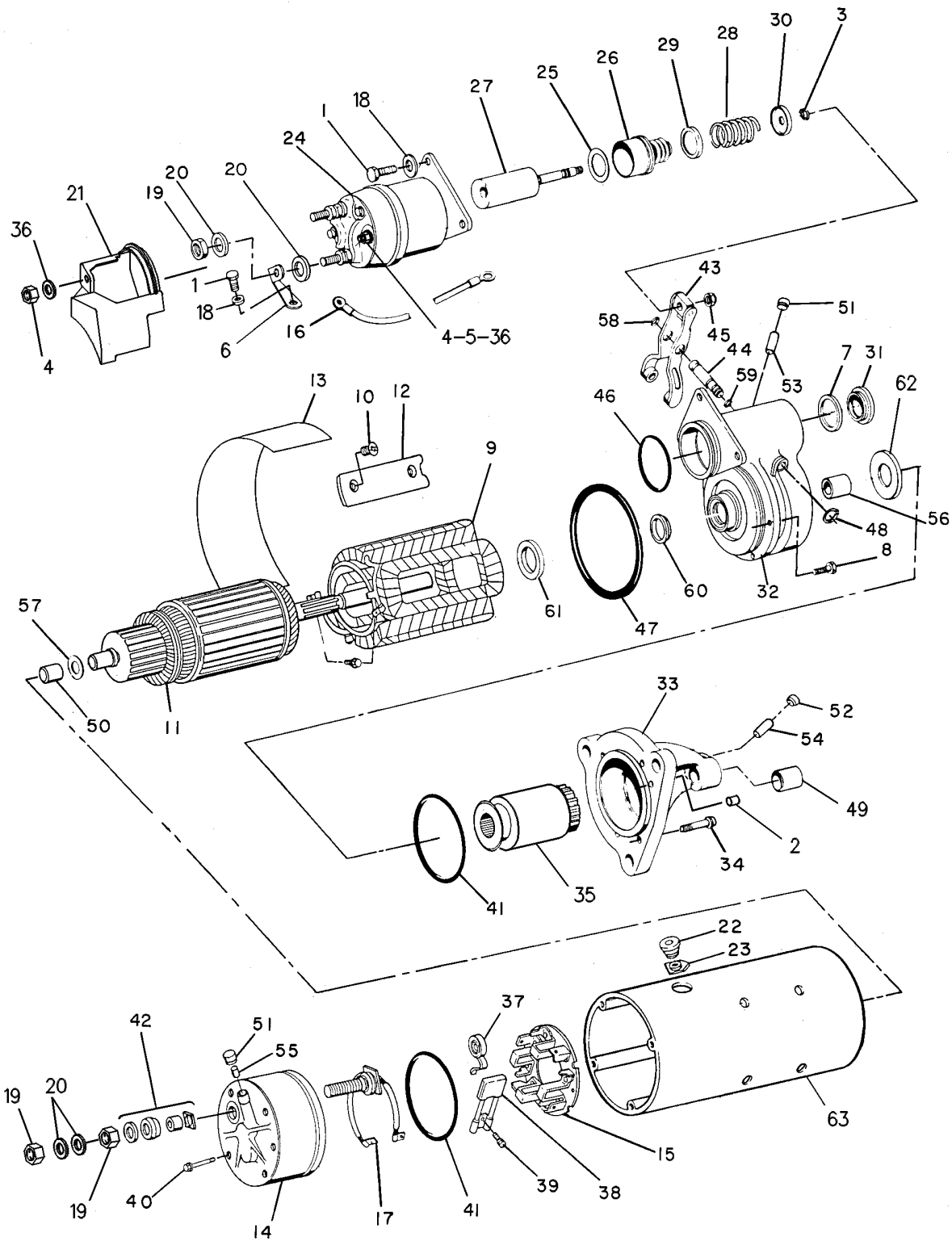

GRAPHIC #1

<END>

g00238337

ELECTRICAL AND STARTING SYSTEM

6V-5538 STARTING MOTOR GP-ELECTRIC

24-VOLT

PART OF 207-1560 STARTING MOTOR GP-ELECTRIC

FIELD REPLACEMENT ORDER 207-1560-PAGE 407

AN ATTACHMENT

SMCS-1453

i02603820

NOTE	REF NO	GRAPHIC REF	PART NUMBER	QTY	PART NAME						SEE PAGE
					1	2	3	4	5	6 (PRODUCT LEVEL)	
	1	1	6V-8188	3	NUT (1/2-13-THD)						
	2	1	7X-0562	3	WASHER-HARD (13.5X19X0.8-MM THK)						
	3	1	4B-2049	1	NUT (10-32-THD)						
	4	1	8F-1434	1	LOCKWASHER						
	5	1	8T-0328	1	WASHER-HARD (5.5X10X1-MM THK)						
M	6	1	8T-4133	1	NUT (M10X1.5-THD)						
	7	1	8T-4121	1	WASHER-HARD (11X21X2.5-MM THK)						
	8	1	3E-0142	1	HOUSING AS						
	9	1	3E-0141	1	STOP-STARTING MOTOR						
	10	1	4N-7521	1	RING-LOCK						
	11	1	3E-0143	1	DRIVE AS-STARTING MOTOR						
	12	1	3E-0144	1	HOUSING AS						
	13	1	3E-0140	1	LEVER AS-STARTING MOTOR						
	14	1	3E-0138	1	ARMATURE AS (24-VOLT)						
	15	1	3E-0137	1	HOLDER AS-BRUSH (STARTING MOTOR)						
	16	1	3E-0135	1	SOLENOID AS (24-VOLT) (STARTING MOTOR)						
	17	1	3E-0125	1	COVER AS-STARTING MOTOR						
	18	1	3E-0139	1	HOUSING AS						
	19	1	3E-0136	1	HOUSING AS						
	20	1	3E-0132	1	CONNECTOR						
	21	1	3E-0133	1	WIRE AS-STARTING MOTOR						
	22	1	3E-0134	1	COVER-PLUNGER						
					AVAILABLE REPAIR KIT(S):						
			3E-0128	1	KIT-BRUSH (STARTING MOTOR) (INCLUDES O-RINGS, SCREW, SPRING, & BRUSH)						
			3E-0131	1	KIT-WASHER (STARTING MOTOR)						
			3E-0127	1	KIT-BEARING (STARTING MOTOR)						
			3E-0129	1	KIT-HARDWARE (STARTING MOTOR) (INCLUDES WASHERS, BOLTS, LOCKWASHERS, NUTS, BUSHINGS, & PLATE)						
			3E-0130	1	KIT-STARTING MOTOR SEAL (INCLUDES SEALS & O-RINGS)						
			3E-0145	1	KIT-STARTING MOTOR PIN (INCLUDES O-RINGS, SHAFT, AND RING)						
M-METRIC PART											

ELECTRICAL AND STARTING SYSTEM

6V-5538 STARTING MOTOR GP-ELECTRIC (contd.)

i02603820

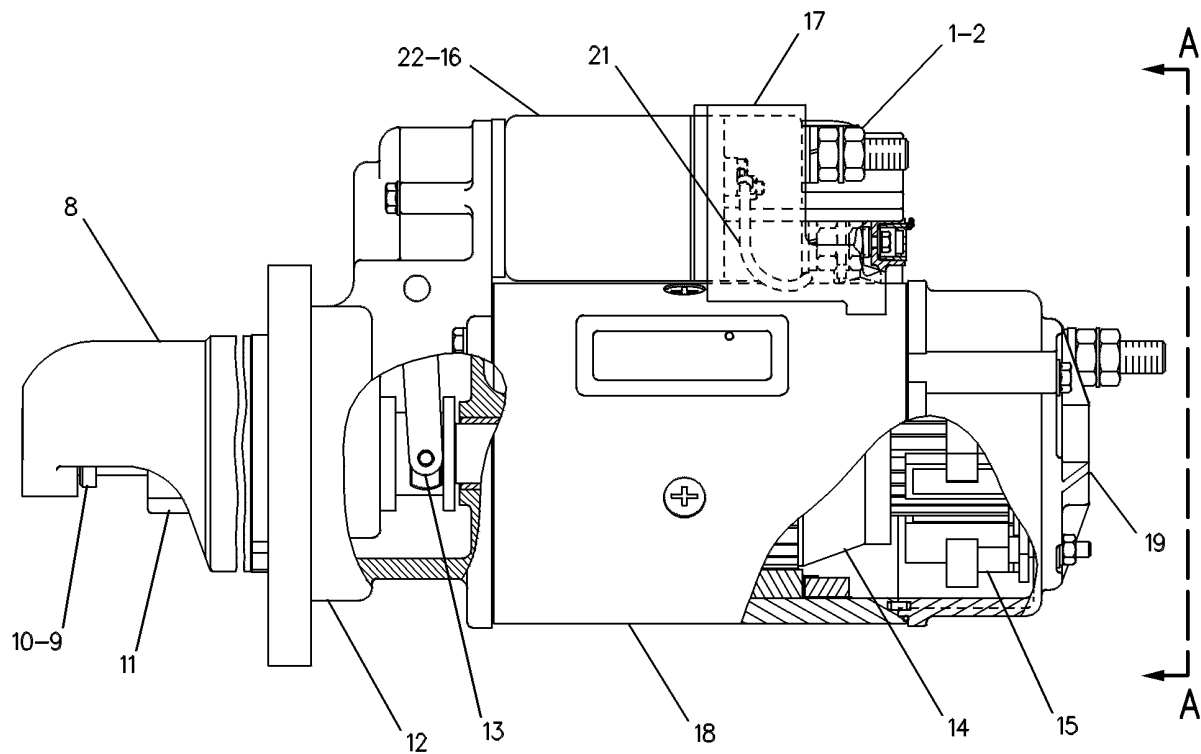
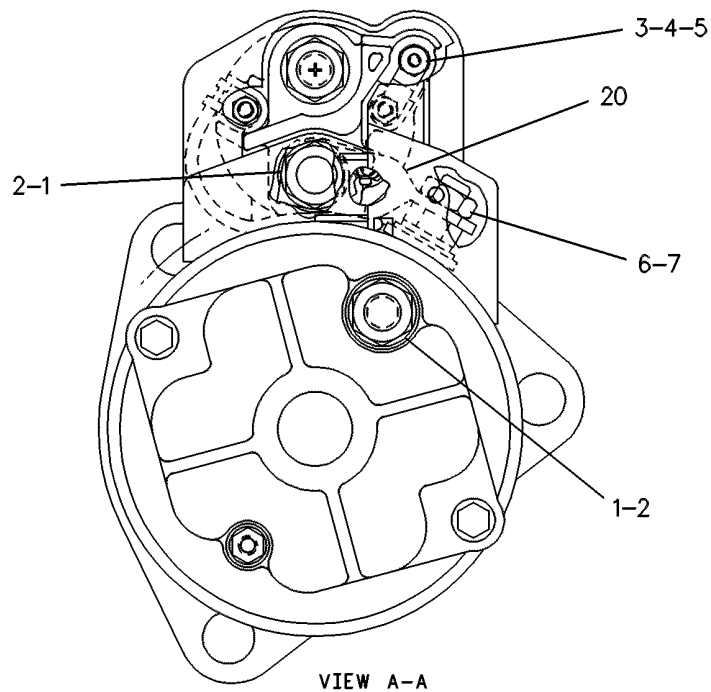

GRAPHIC #1

<END>

g00108496

ELECTRICAL AND STARTING SYSTEM

6V-5582 STARTING MOTOR GP-ELECTRIC

24-VOLT

PART OF 207-1556 STARTING MOTOR GP-ELECTRIC

FIELD REPLACEMENT ORDER 207-1556-PAGE 404

AN ATTACHMENT

SMCS-1453

i02186284

NOTE	REF NO	GRAPHIC REF	PART NUMBER	QTY	PART NAME						SEE PAGE
					1	2	3	4	5	6 (PRODUCT LEVEL)	
	1	1	6V-8188	3	NUT (1/2-13-THD)						
	2	1	7X-0562	3	WASHER-HARD (13.5X19X0.8-MM THK)						
	3	1	4B-2049	1	NUT (10-32-THD)						
	4	1	8F-1434	1	LOCKWASHER						
	5	1	8T-0328	1	WASHER-HARD (5.5X10X1-MM THK)						
M	6	1	8T-4133	1	NUT (M10X1.5-THD)						
	7	1	8T-4121	1	WASHER-HARD (11X21X2.5-MM THK)						
	8	1	3E-0142	1	HOUSING AS (DRIVE)						
	9	1	3E-0141	1	STOP-STARTING MOTOR						
	10	1	4N-7521	1	RING-LOCK						
	11	1	3E-0146	1	DRIVE AS-STARTING MOTOR						
	12	1	3E-0144	1	HOUSING AS (STARTER)						
	13	1	3E-0140	1	LEVER AS-STARTING MOTOR						
	14	1	3E-0138	1	ARMATURE AS (24-VOLT)						
	15	1	3E-0137	1	HOLDER AS-BRUSH (STARTING MOTOR)						
	16	1	3E-0135	1	SOLENOID AS (24-VOLT) (STARTING MOTOR)						
	17	1	3E-0125	1	COVER AS-STARTING MOTOR						
	18	1	3E-0139	1	HOUSING AS (STARTER)						
	19	1	3E-0136	1	HOUSING AS (STARTER)						
	20	1	3E-0132	1	CONNECTOR						
	21	1	3E-0133	1	WIRE AS-STARTING MOTOR						
	22	1	3E-0134	1	COVER-PLUNGER						
					AVAILABLE REPAIR KIT(S):						
			3E-0128	1	KIT-BRUSH (STARTING MOTOR) (INCLUDES O-RINGS, SCREW, SPRING, & BRUSH)						
			3E-0131	1	KIT-WASHER (STARTING MOTOR) (INCLUDES WASHERS)						
			3E-0127	1	KIT-BEARING (STARTING MOTOR) (INCLUDES BEARINGS)						
			3E-0129	1	KIT-HARDWARE (STARTING MOTOR) (INCLUDES WASHERS, BOLTS, LOCKWASHERS, NUTS, BUSHINGS, & PLATE)						
			3E-0130	1	KIT-STARTING MOTOR SEAL (INCLUDES SEALS & O-RINGS)						
			3E-0145	1	KIT-STARTING MOTOR PIN (INCLUDES O-RINGS, SHAFT, AND RING)						

M-METRIC PART

ELECTRICAL AND STARTING SYSTEM

6V-5582 STARTING MOTOR GP-ELECTRIC (contd.)

i02186284

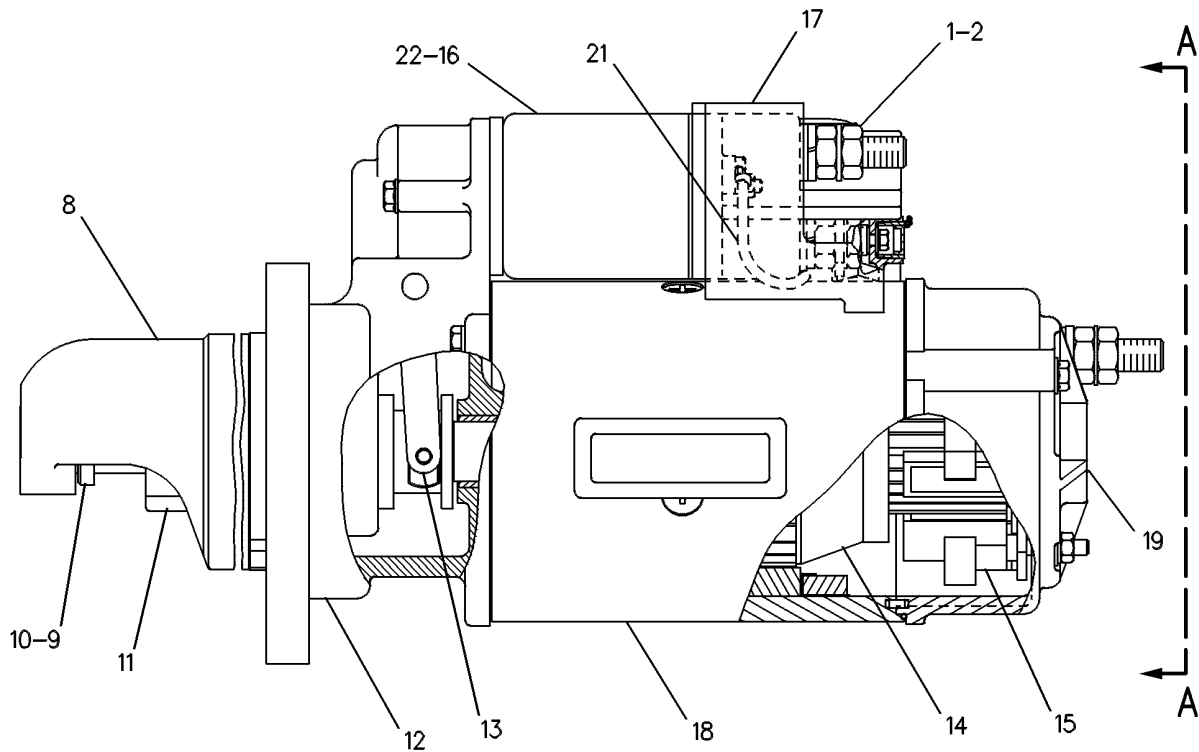
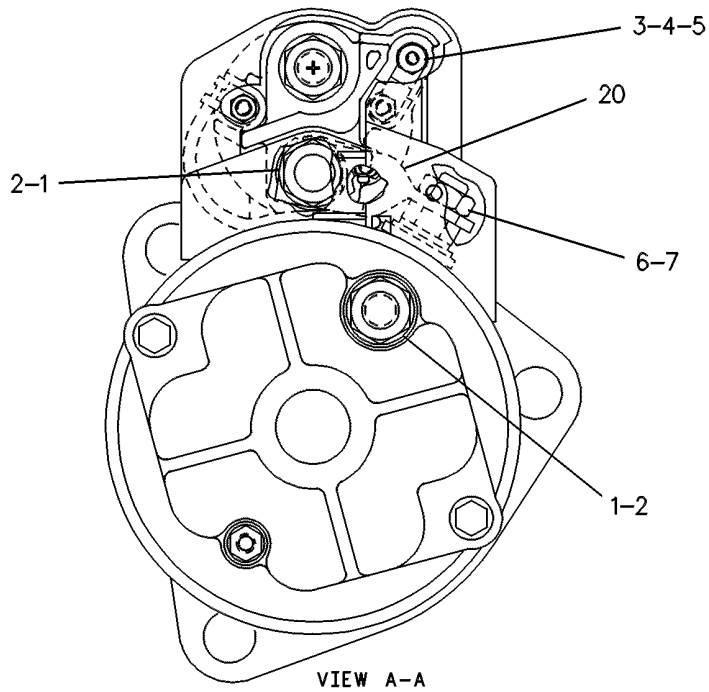

GRAPHIC #1

<END>

g00084516

ELECTRICAL AND STARTING SYSTEM

102-5836 STARTING MOTOR GP-ELECTRIC

24-VOLT
AN ATTACHMENT

SMCS-1453

i02337266

NOTE	REF NO	GRAPHIC REF	PART NUMBER	QTY	PART NAME						SEE PAGE
					1	2	3	4	5	6 (PRODUCT LEVEL)	
	1	1	8S-2332	3	BOLT-12 POINT HEAD (5/8-11X1.75-IN)						
C	2	1	4H-7869	1	GASKET						
CYR	3	1	207-1556	1	STARTING MOTOR GP-ELECTRIC						404

C-CHANGE FROM PREVIOUS TYPE
R-REMFG PART MAY BE AVAILABLE
Y-SEPARATE ILLUSTRATION

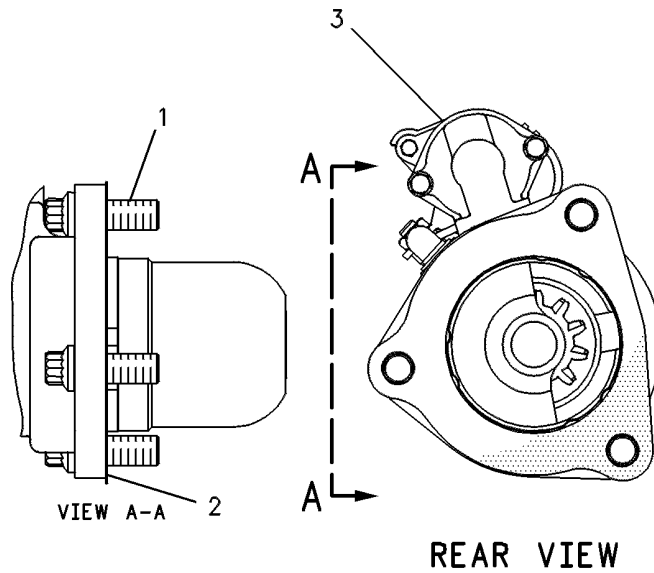

GRAPHIC #1

<END>

g00235472

ELECTRICAL AND STARTING SYSTEM

111-2675 STARTING MOTOR GP-ELECTRIC

24-VOLT
AN ATTACHMENT

SMCS-1453

i02293191

NOTE	REF NO	GRAPHIC REF	PART NUMBER	QTY	PART NAME	SEE PAGE
	1	1	8S-2332	3	BOLT-12 POINT HEAD (5/8-11X1.75-IN)	
Y	2	1	207-1548	1	STARTING MOTOR GP-ELECTRIC	399
	3	1	4H-7869	1	GASKET	

Y-SEPARATE ILLUSTRATION

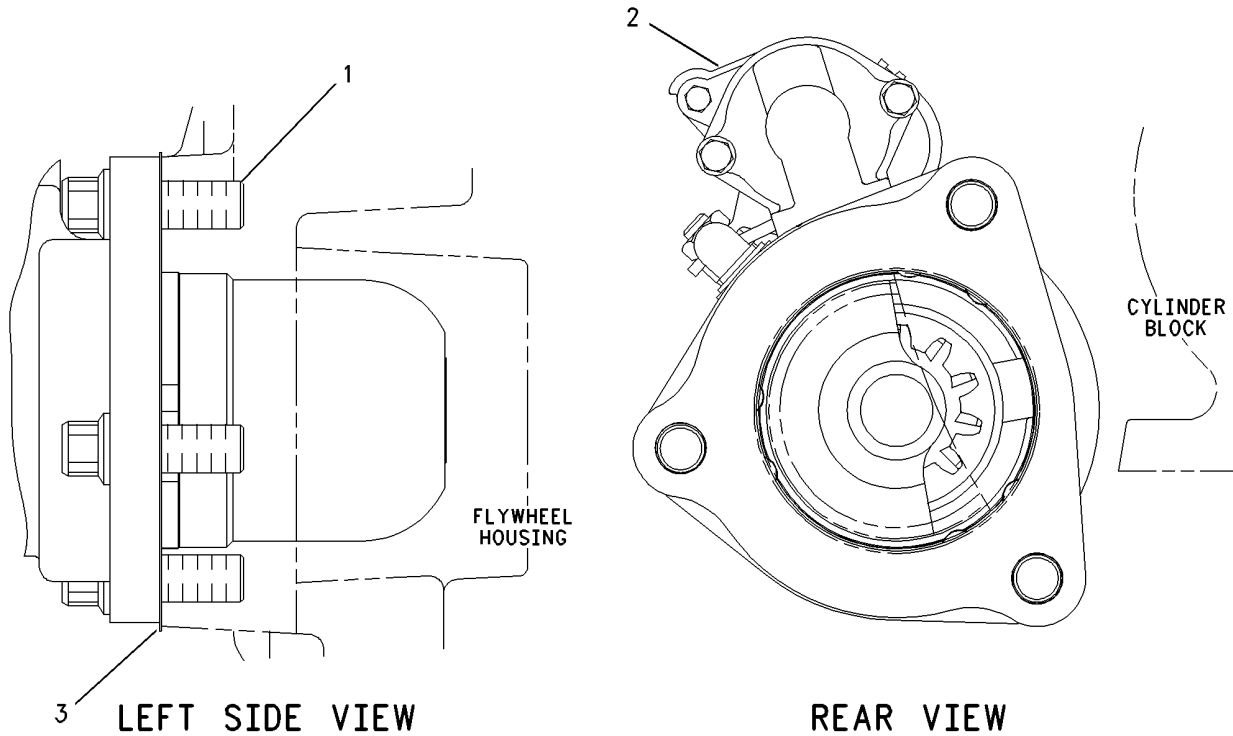

GRAPHIC #1

<END>

g00829251

ELECTRICAL AND STARTING SYSTEM

131-3401 STARTING MOTOR GP-ELECTRIC

24-VOLT
AN ATTACHMENT

SMCS-1453

i02550843

NOTE	REF NO	GRAPHIC REF	PART NUMBER	QTY	PART NAME						SEE PAGE
					1	2	3	4	5	6 (PRODUCT LEVEL)	
Y	1	1	207-1549	1	STARTING MOTOR GP-ELECTRIC						401
	2	1	155-8725	1	GASKET						
	3	1	176-2543	3	BOLT-12 POINT HEAD (5/8-11X1.75-IN)						

Y-SEPARATE ILLUSTRATION

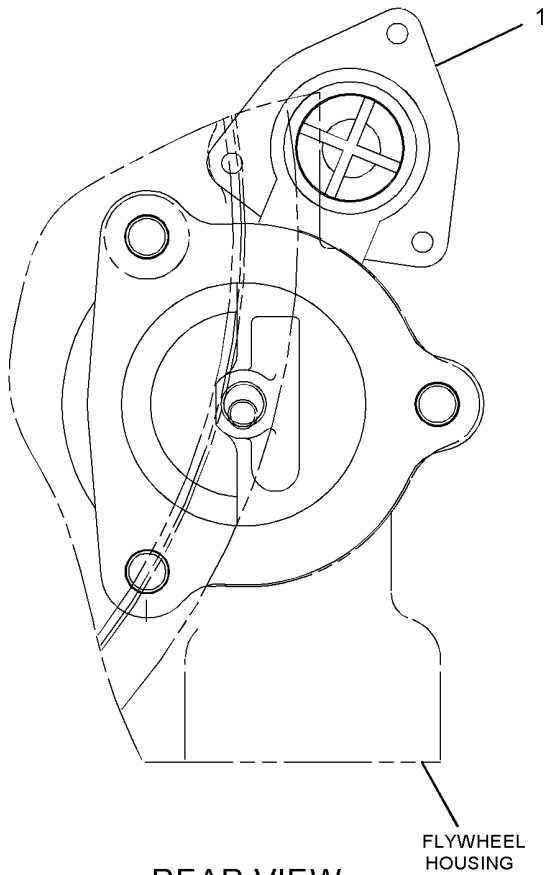

REAR VIEW

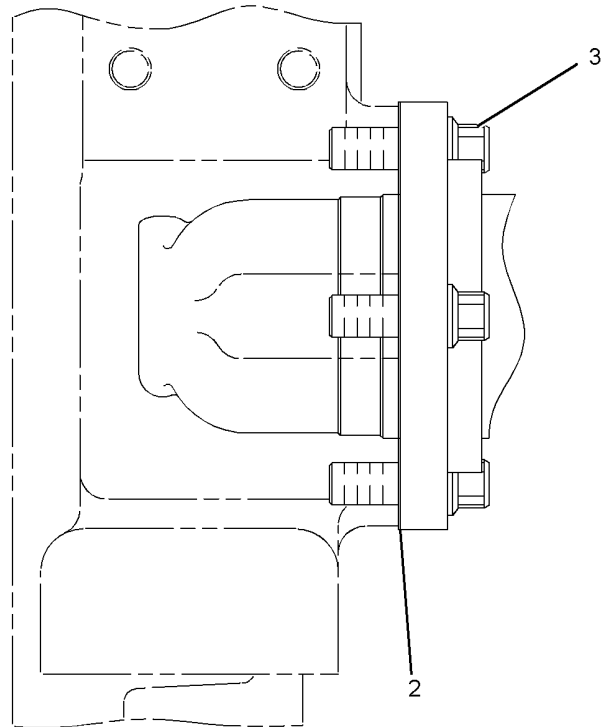

RIGHT SIDE VIEW

GRAPHIC #1

<END>

g01124878

ELECTRICAL AND STARTING SYSTEM

149-5538 STARTING MOTOR GP-ELECTRIC

12-VOLT
AN ATTACHMENT

SMCS-1453

i02550857

NOTE	REF NO	GRAPHIC REF	PART NUMBER	QTY	PART NAME	SEE PAGE
	1	1	8S-2332	3	BOLT-12 POINT HEAD (5/8-11X1.75-IN)	
Y	2	1	207-1521	1	STARTING MOTOR GP-ELECTRIC	397
	3	1	4H-7869	1	GASKET	

Y-SEPARATE ILLUSTRATION

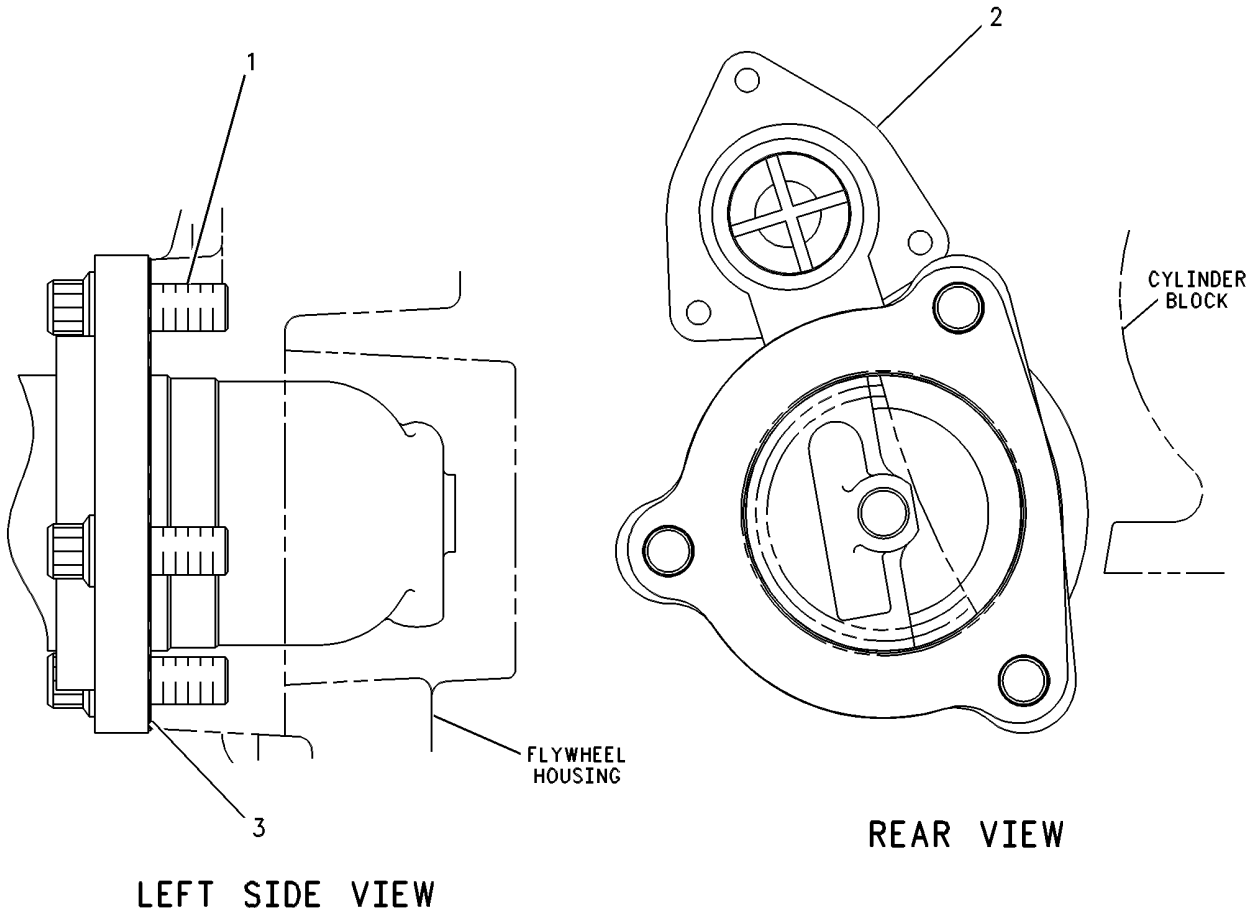

GRAPHIC #1

<END>

g00285252

ELECTRICAL AND STARTING SYSTEM

171-5288 STARTING MOTOR GP-ELECTRIC

24-VOLT

FOR USE WITH C9 TIER III INDUSTRIAL ENGINE
AN ATTACHMENT

SMCS-1453

i02346476

NOTE	REF NO	GRAPHIC REF	PART NUMBER	QTY	PART NAME						SEE PAGE
					1	2	3	4	5	6 (PRODUCT LEVEL)	
	1	1	131-1449	1	CABLE AS						
	2	1	4H-7869	1	GASKET						
YR	3	1	207-1560	1	STARTING MOTOR GP-ELECTRIC						407
	4	1	7J-8902	3	BOLT-12 POINT HEAD (5/8-11X1.5-IN)						
	6	1	8T-4121	1	WASHER-HARD (11X21X2.5-MM THK)						
M	7	1	8T-4191	1	BOLT (M10X1.5X16-MM)						

M-METRIC PART
R-REMG PART MAY BE AVAILABLE
Y-SEPARATE ILLUSTRATION

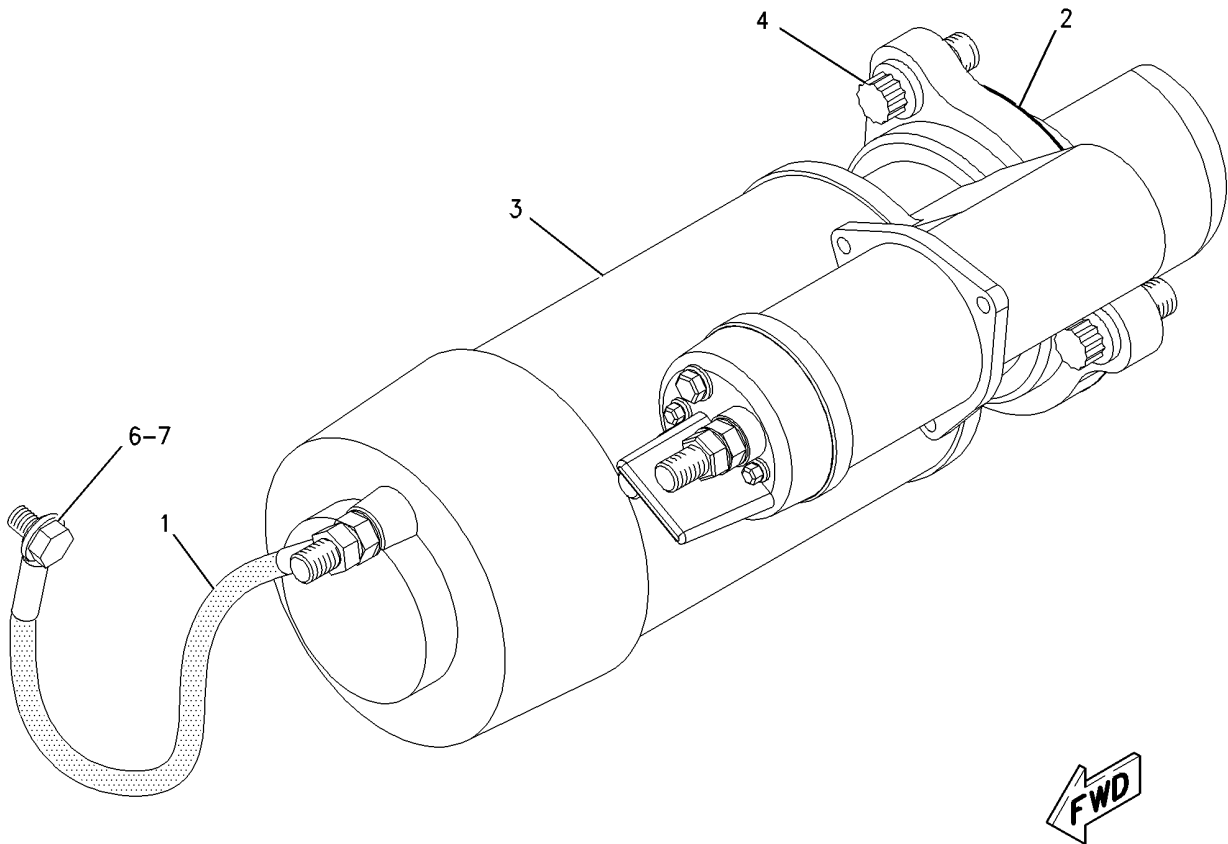

GRAPHIC #1

<END>

g00820148

ELECTRICAL AND STARTING SYSTEM

201-9915 STARTING MOTOR GP-ELECTRIC

12-VOLT
AN ATTACHMENT

SMCS-1453

i02505581

NOTE	REF NO	GRAPHIC REF	PART NUMBER	QTY	PART NAME	SEE PAGE
	1	1	4H-7869	1	GASKET	
Y	2	1	6V-4215	1	STARTING MOTOR GP-ELECTRIC	384
	3	1	9F-4337	1	WIRE AS	
	4	1	7J-8902	3	BOLT-12 POINT HEAD (5/8-11X1.5-IN)	
	5	1	8D-5054	3	WASHER-HARD (17X30X3-MM THK)	
	6	1	8T-4121	1	WASHER-HARD (11X21X2.5-MM THK)	
M	7	1	8T-4191	1	BOLT (M10X1.5X16-MM)	

M-METRIC PART
Y-SEPARATE ILLUSTRATION

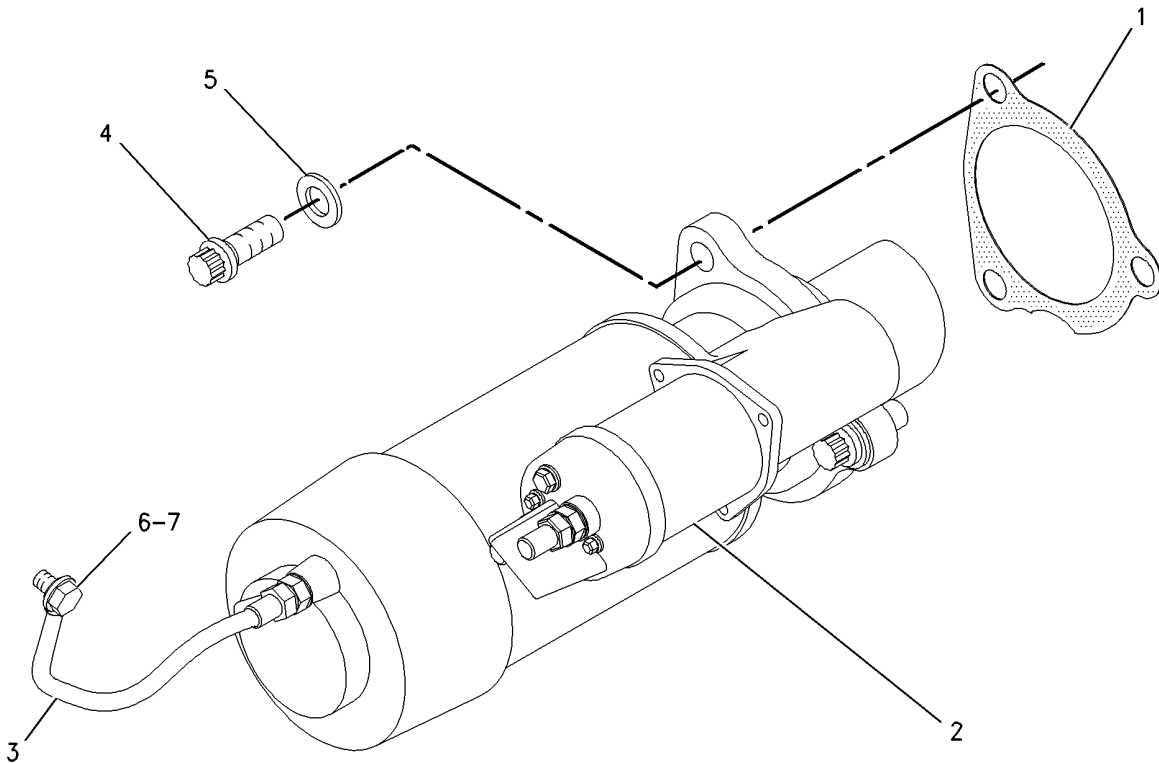

GRAPHIC #1

<END>

g00766400

ELECTRICAL AND STARTING SYSTEM

207-1521 STARTING MOTOR GP-ELECTRIC

12-VOLT

PART OF 149-5538 STARTING MOTOR GP-ELECTRIC
AN ATTACHMENT

SMCS-1453

i02295068

NOTE	REF NO	GRAPHIC REF	PART NUMBER	QTY	PART NAME 1 2 3 4 5 6 (PRODUCT LEVEL)	SEE PAGE
	1	1	3T-3434	6	PLUG	
	2	1	7T-3279	1	HOUSING AS	
	3	1	8T-8566	1	TERMINAL AS	
	4	1	6V-8188	4	NUT (1/2-13-THD)	
	5	1	7X-0562	4	WASHER-HARD (13.5X19X0.8-MM THK)	
	6	1	3T-3422	1	WIRE AS	
	7	1	8T-8570	1	HOLDER AS-BRUSH	
	8	1	8T-8568	1	COIL AS-FIELD	
	9	1	7T-3454	1	INSULATOR	
	10	1	7T-3271	1	CONNECTOR	
	11	1	7T-3451	1	INSULATOR-TERMINAL	
	12	1	8T-8569	1	INSULATOR-TERMINAL	
	13	1	5S-7349	4	BOLT (1/4-20X0.5-IN)	
	14	1	8T-4205	4	WASHER-HARD (7.2X14.5X2-MM THK)	
	15	1	8H-1141	4	SHOE-POLE	
	16	1	3F-0379	8	SCREW-POLE SHOE (3/8-24-THD)	
	17	1	7T-3275	1	ARMATURE AS (12-VOLT)	
	18	1	3E-7775	1	HOUSING AS	
	19	1	4M-1831	1	PLUG-LEVER HOUSING	
	20	1	7L-2894	1	GASKET	
	21	1	036-9823	5	BOLT (1/4-28X1-IN)	
	22	1	6N-3826	1	DRIVE AS-MOTOR	
	23	1	7T-3974	1	HOUSING AS-DRIVE	
	24	1	7X-3373	6	BOLT (5/16-18X0.88-IN)	
	25	1	206-8789	1	KIT-SOLENOID (12-VOLT) (STARTING MOTOR) (INCLUDES SOLENOID AS, BOLT, AND NUTS)	
	26	1	6V-8378	3	NUT (10-32-THD)	
	27	1	8F-1434	2	LOCKWASHER	
	28	1	8T-0328	3	WASHER-HARD (5.5X10X1-MM THK)	
	29	1	9X-4824	1	COVER-STARTING MOTOR	
	30	1	8T-9884	1	KIT-INSULATOR (STARTING MOTOR) (INCLUDES INSULATORS AND BUSHING)	
	31	1	8T-9885	1	KIT-BRUSH (STARTING MOTOR) (INCLUDES BRUSHES, SPRINGS, SCREWS, SEAL, AND SCREW ASSEMBLIES)	
	32	1	7T-3268	1	KIT-LEVER (STARTING MOTOR) (INCLUDES LEVER ASSEMBLIES, SEALS, NUT, GASKET, AND RETAINER)	
M	33	1	095-7930	1	SCREW-MACHINE (M4X0.07X6-MM)	
	34	1	096-6166	1	WASHER-HARD (4.5X9X1-MM THK)	
	35	1	9B-7233	1	LOCKWASHER	
	36	1	146-3504	1	SWITCH AS-RELAY (12-VOLT) (STARTING MOTOR)	
					AVAILABLE REPAIR KIT(S):	
			7T-3267	1	KIT-BUSHING (STARTING MOTOR) (INCLUDES BUSHINGS, WICKS, CUPS, SEALS, GASKET, SCREW ASSEMBLIES, WASHERS, SPACER, AND NUT)	
M-METRIC PART						

ELECTRICAL AND STARTING SYSTEM

207-1521 STARTING MOTOR GP-ELECTRIC (contd.)

i02295068

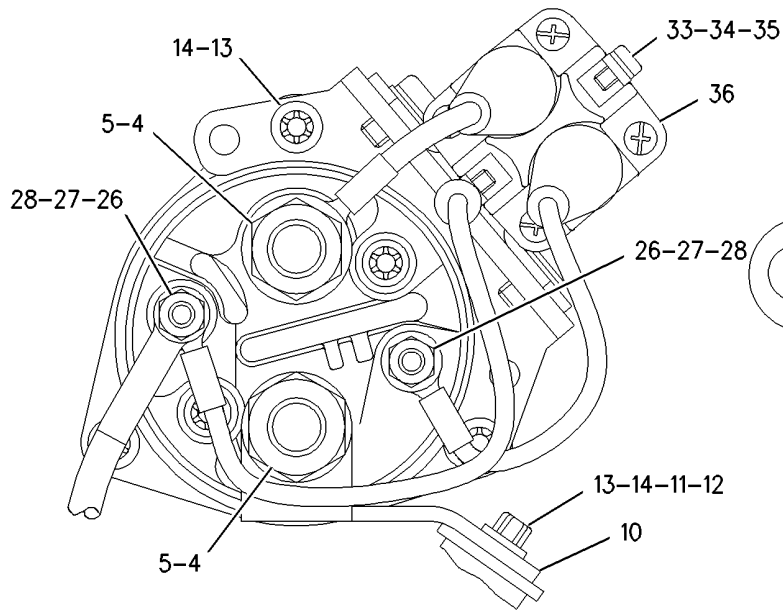
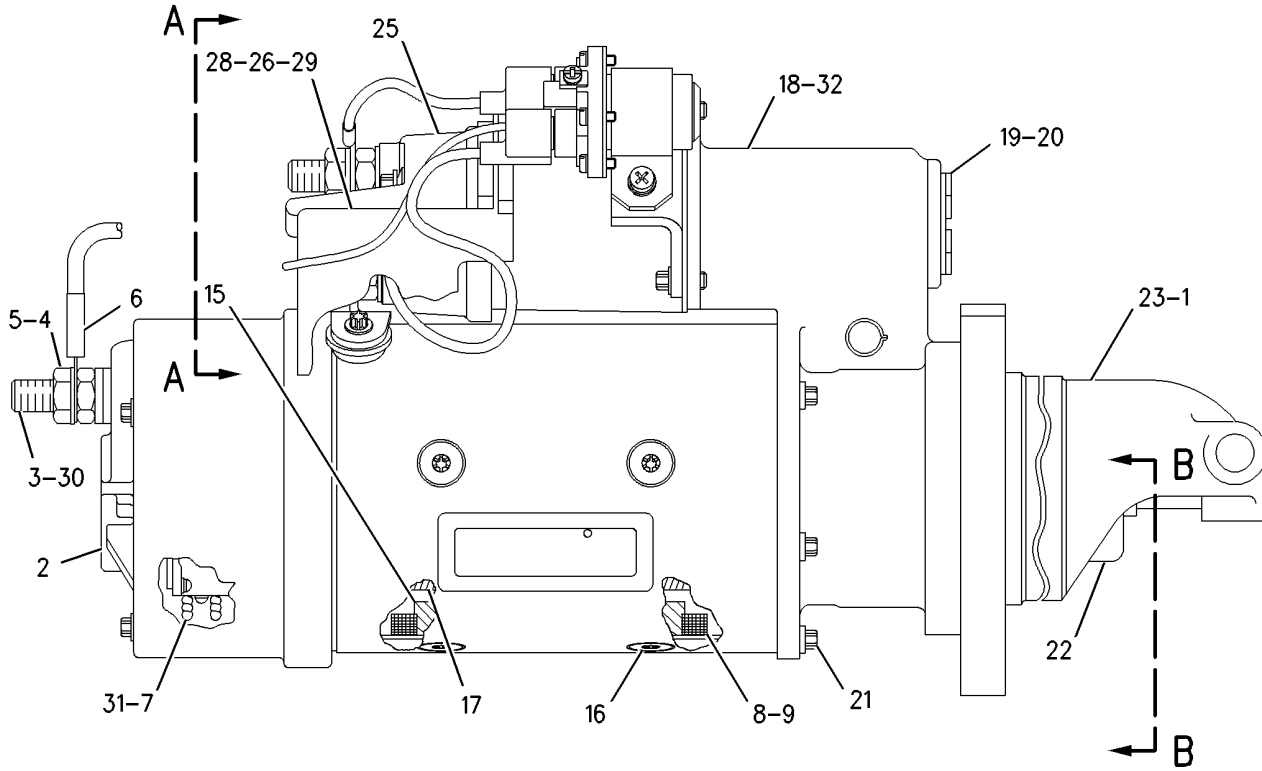

VIEW A-A

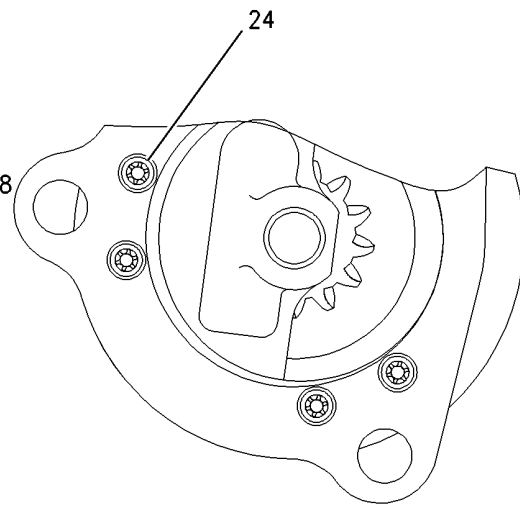

VIEW B-B

GRAPHIC #1

<END>

g00888492

ELECTRICAL AND STARTING SYSTEM

207-1548 STARTING MOTOR GP-ELECTRIC

24-VOLT

PART OF 111-2675 STARTING MOTOR GP-ELECTRIC
AN ATTACHMENT

SMCS-1453

i02293330

NOTE	REF NO	GRAPHIC REF	PART NUMBER	QTY	PART NAME						SEE PAGE
					1	2	3	4	5	6 (PRODUCT LEVEL)	
	1	1	3T-3434	6	PLUG						
	2	1	7T-3279	1	HOUSING AS						
	3	1	8T-8566	1	TERMINAL AS						
	4	1	6V-8188	4	NUT (1/2-13-THD)						
	5	1	7X-0562	4	WASHER-HARD (13.5X19X0.8-MM THK)						
	6	1	3T-3422	1	WIRE AS						
	7	1	7T-3278	1	HOLDER AS-BRUSH						
	8	1	7T-3277	1	COIL AS-FIELD						
	9	1	7T-3454	1	INSULATOR						
	10	1	7T-3271	1	CONNECTOR						
	11	1	7T-3451	1	INSULATOR-TERMINAL						
	12	1	8T-8569	1	INSULATOR-TERMINAL						
	13	1	5S-7349	4	BOLT (1/4-20X0.5-IN)						
	14	1	8T-4205	4	WASHER-HARD (7.2X14.5X2-MM THK)						
	15	1	8H-1141	4	SHOE-POLE						
	16	1	3F-0379	8	SCREW-POLE SHOE (3/8-24-THD)						
	17	1	7T-3276	1	ARMATURE AS (24-VOLT)						
	18	1	3E-7775	1	HOUSING AS						
	19	1	4M-1831	1	PLUG-LEVER HOUSING						
	20	1	7L-2894	1	GASKET						
	21	1	036-9823	5	BOLT (1/4-28X1-IN)						
	22	1	6N-3826	1	DRIVE AS-MOTOR						
	23	1	7T-3974	1	HOUSING AS-DRIVE						
	24	1	7X-3373	6	BOLT (5/16-18X0.88-IN)						
	25	1	193-8570	1	SOLENOID AS (24-VOLT) (STARTING MOTOR)						
	26	1	6V-8378	3	NUT (10-32-THD)						
	27	1	8F-1434	2	LOCKWASHER						
	28	1	8T-0328	3	WASHER-HARD (5.5X10X1-MM THK)						
	29	1	9X-4824	1	COVER-STARTING MOTOR						
	30	1	8T-9884	1	KIT-INSULATOR (STARTING MOTOR) (INCLUDES INSULATORS AND BUSHING)						
	31	1	8C-3655	1	KIT-BRUSH (STARTING MOTOR) (INCLUDES BRUSHES, SPRINGS, SCREWS, SEAL, AND SCREW ASSEMBLIES)						
	32	1	7T-3268	1	KIT-LEVER (STARTING MOTOR) (INCLUDES LEVER ASSEMBLIES, SEALS, NUT, GASKET, AND RETAINER)						
					AVAILABLE REPAIR KIT(S):						
			7T-3267	1	KIT-BUSHING (STARTING MOTOR) (INCLUDES BUSHINGS, WICKS, CUPS, SEALS, GASKET, SCREW ASSEMBLIES, WASHERS, SPACER, AND NUT)						

ELECTRICAL AND STARTING SYSTEM

207-1549 STARTING MOTOR GP-ELECTRIC

24-VOLT

PART OF 131-3401 STARTING MOTOR GP-ELECTRIC
AN ATTACHMENT

SMCS-1453

i02550842

NOTE	REF NO	GRAPHIC REF	PART NUMBER	QTY	PART NAME						SEE PAGE
					1	2	3	4	5	6 (PRODUCT LEVEL)	
	1	1	3T-3434	6	PLUG						
	2	1	7T-3279	1	HOUSING AS						
	3	1	8T-8566	1	TERMINAL AS						
	4	1	6V-8188	4	NUT (1/2-13-THD)						
	5	1	7X-0562	4	WASHER-HARD (13.5X19X0.8-MM THK)						
	6	1	3T-3422	1	WIRE AS						
	7	1	7T-3278	1	HOLDER AS-BRUSH (STARTING MOTOR)						
	8	1	7T-3277	1	COIL AS-FIELD						
	9	1	7T-3454	1	INSULATOR						
	10	1	7T-3271	1	CONNECTOR						
	11	1	7T-3451	1	INSULATOR-TERMINAL						
	12	1	8T-8569	1	INSULATOR-TERMINAL						
	13	1	5S-7349	4	BOLT (1/4-20X0.5-IN)						
	14	1	8T-4205	4	WASHER-HARD (7.2X14.5X2-MM THK)						
	15	1	8H-1141	4	SHOE-POLE						
	16	1	3F-0379	8	SCREW-POLE SHOE (3/8-24-THD)						
	17	1	7T-3276	1	ARMATURE AS (24-VOLT)						
	18	1	3E-7775	1	HOUSING AS						
	19	1	4M-1831	1	PLUG-LEVER HOUSING						
	20	1	7L-2894	1	GASKET						
	21	1	036-9823	5	BOLT (1/4-28X1-IN)						
	22	1	6N-3826	1	DRIVE AS-MOTOR						
	23	1	7T-3974	1	HOUSING AS-DRIVE						
	24	1	7X-3373	6	BOLT (5/16-18X0.88-IN)						
	25	1	193-8570	1	SOLENOID AS (24-VOLT) (STARTING MOTOR)						
	26	1	6V-8378	2	NUT (10-32-THD)						
	27	1	8F-1434	2	LOCKWASHER						
	28	1	8T-0328	2	WASHER-HARD (5.5X10X1-MM THK)						
Z	29	1		1	HOUSING						
JZ	30	1		4	SPRING						
JZ	31	1		4	BRUSH						
JZ	32	1		4	SCREW						
JPZ	33	1		6	SCREW AS						
JPZ	34	1		1	SEAL-O-RING						
LZ	35	1		3	INSULATOR						
NZ	36	1		1	LEVER AS						
NPZ	37	1		1	NUT						
NPZ	38	1		1	SEAL-O-RING						
PZ	39	1		1	SEAL-O-RING						
NZ	40	1		1	RETAINER						
PZ	41	1		1	GASKET						
PZ	42	1		1	BUSHING						
PZ	43	1		2	PLUG-CUP						
PZ	44	1		1	PLUG-CUP						
PZ	45	1		1	PLUG						
PZ	46	1		1	PLUG						
PZ	47	1		1	PLUG						
PZ	48	1		1	BUSHING						
PZ	49	1		1	WASHER						
NZ	50	1		1	SEAL-O-RING						
NZ	51	1		1	SEAL-O-RING						
PZ	52	1		1	RETAINER						
PZ	53	1		1	SPACER						
PZ	54	1		1	BUSHING						
LZ	55	1		1	BUSHING						

ELECTRICAL AND STARTING SYSTEM

207-1549 STARTING MOTOR GP-ELECTRIC (contd.)

i02550842

NOTE	REF NO	GRAPHIC REF	PART NUMBER	QTY	PART NAME						SEE PAGE
					1	2	3	4	5	6 (PRODUCT LEVEL)	
AVAILABLE REPAIR KIT(S):											
J			8C-3655	1	KIT-BRUSH (STARTING MOTOR)						
(INCLUDES SEAL, BRUSHES, SPRINGS, AND SCREWS)											
P			7T-3267	1	KIT-BUSHING (STARTING MOTOR)						
(INCLUDES BUSHINGS, SEALS, GASKET, CUP, WICKS, AND SPACER)											
N			7T-3268	1	KIT-LEVER (STARTING MOTOR)						
(INCLUDES LEVER ASSEMBLIES, SEALS, GASKET, NUT, AND RETAINER)											
L			8T-9884	1	KIT-INSULATOR (STARTING MOTOR)						
(INCLUDES INSULATORS AND BUSHING)											
J-KIT MARKED J INCLUDES PARTS MARKED J L-KIT MARKED L INCLUDES PARTS MARKED L N-KITS MARKED N INCLUDES PARTS MARKED N P-KITS MARKED P INCLUDES PARTS MARKED P Z-NOT SERVICED SEPARATELY											

ELECTRICAL AND STARTING SYSTEM

207-1549 STARTING MOTOR GP-ELECTRIC (contd.)

i02550842

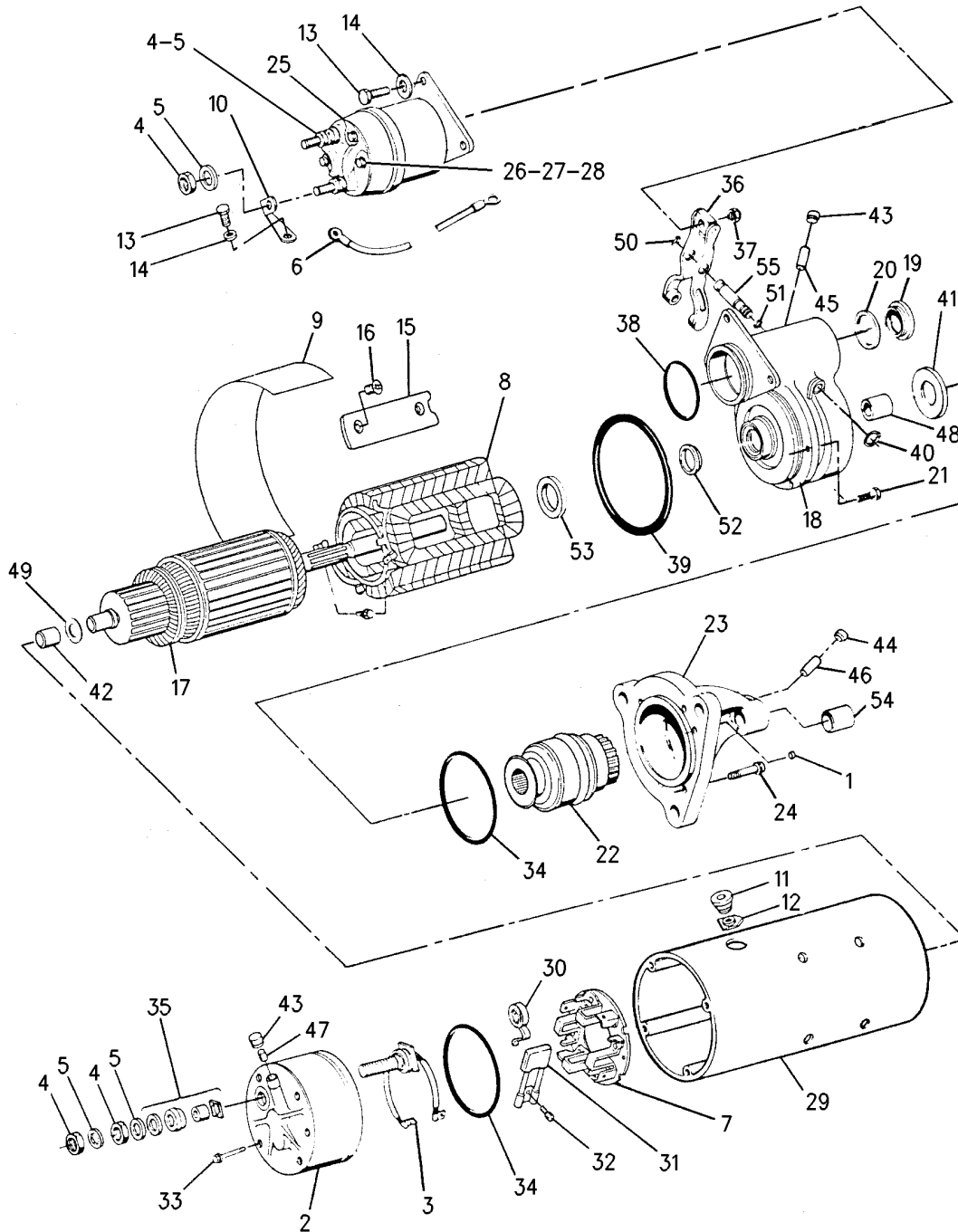

GRAPHIC #1

<END>

g00836417

ELECTRICAL AND STARTING SYSTEM

207-1556 STARTING MOTOR GP-ELECTRIC

24-VOLT

PART OF 102-5836 STARTING MOTOR GP-ELECTRIC
FIELD REPLACEMENT ORDER 237-1962-PAGE 410. FIELD REPLACEMENT FOR
207-1557-PAGE 405, 6V-5582-PAGE 389
AN ATTACHMENT

SMCS-1453

i01593340

NOTE	PART NUMBER	QTY	PART NAME						SEE PAGE
			1	2	3	4	5	6 (PRODUCT LEVEL)	
Y	6V-5582	1	STARTING MOTOR GP-ELECTRIC						389
			-OR-						
Y	207-1557	1	STARTING MOTOR GP-ELECTRIC						405
Y-SEPARATE ILLUSTRATION									

<END>

ELECTRICAL AND STARTING SYSTEM

207-1557 STARTING MOTOR GP-ELECTRIC

24-VOLT

PART OF 207-1556 STARTING MOTOR GP-ELECTRIC

FIELD REPLACEMENT ORDER 207-1556-PAGE 404

AN ATTACHMENT

SMCS-1453

i02425809

NOTE	REF NO	GRAPHIC REF	PART NUMBER	QTY	PART NAME						SEE PAGE
					1	2	3	4	5	6 (PRODUCT LEVEL)	
	1	1	3T-3434	6	PLUG						
	2	1	7T-3279	1	HOUSING AS						
	3	1	8T-8566	1	TERMINAL AS						
	4	1	6V-8188	4	NUT (1/2-13-THD)						
	5	1	7X-0562	4	WASHER-HARD (13.5X19X0.8-MM THK)						
	6	1	3T-3422	1	WIRE AS						
	7	1	7T-3278	1	HOLDER AS-BRUSH						
	8	1	7T-3277	1	COIL AS-FIELD						
	9	1	7T-3454	1	INSULATOR						
	10	1	7T-3271	1	CONNECTOR						
	11	1	7T-3451	1	INSULATOR-TERMINAL						
	12	1	8T-8569	1	INSULATOR-TERMINAL						
	13	1	5S-7349	4	BOLT (1/4-20X0.5-IN)						
	14	1	8T-4205	4	WASHER-HARD (7.2X14.5X2-MM THK)						
	15	1	8H-1141	4	SHOE-POLE						
	16	1	3F-0379	8	SCREW-POLE SHOE (3/8-24-THD)						
	17	1	7T-3276	1	ARMATURE AS (24-VOLT)						
	18	1	3E-7775	1	HOUSING AS						
	19	1	4M-1831	1	PLUG-LEVER HOUSING						
	20	1	7L-2894	1	GASKET						
	21	1	036-9823	5	BOLT (1/4-28X1-IN)						
	22	1	6N-3826	1	DRIVE AS-MOTOR						
	23	1	7T-3974	1	HOUSING AS-DRIVE						
	24	1	7X-3373	6	BOLT (5/16-18X0.88-IN)						
	25	1	193-8570	1	SOLENOID AS (24-VOLT) (STARTING MOTOR)						
	26	1	6V-8378	3	NUT (10-32-THD)						
	27	1	8F-1434	2	LOCKWASHER						
	28	1	8T-0328	3	WASHER-HARD (5.5X10X1-MM THK)						
	29	1	9X-4824	1	COVER-STARTING MOTOR						
					AVAILABLE REPAIR KIT(S):						
			7T-3268		KIT-LEVER (STARTING MOTOR) (KIT INCLUDES LEVER ASSEMBLIES, SEALS, NUT, GASKET & RETAINER)						
			7T-3267		KIT-BUSHING (STARTING MOTOR) (KIT INCLUDES BUSHINGS, WICKS, CUPS, SEALS, GASKET, SCREW AS., WASHERS, SPACER & NUT)						
			8C-3655		KIT-BRUSH (STARTING MOTOR) (KIT INCLUDES BRUSHES, SPRINGS, SCREWS, SCREW AS. & SEAL)						
			8T-9884		KIT-INSULATOR (STARTING MOTOR) (KIT INCLUDES INSULATORS AND BUSHING)						

ELECTRICAL AND STARTING SYSTEM

207-1557 STARTING MOTOR GP-ELECTRIC (contd.)

i02425809

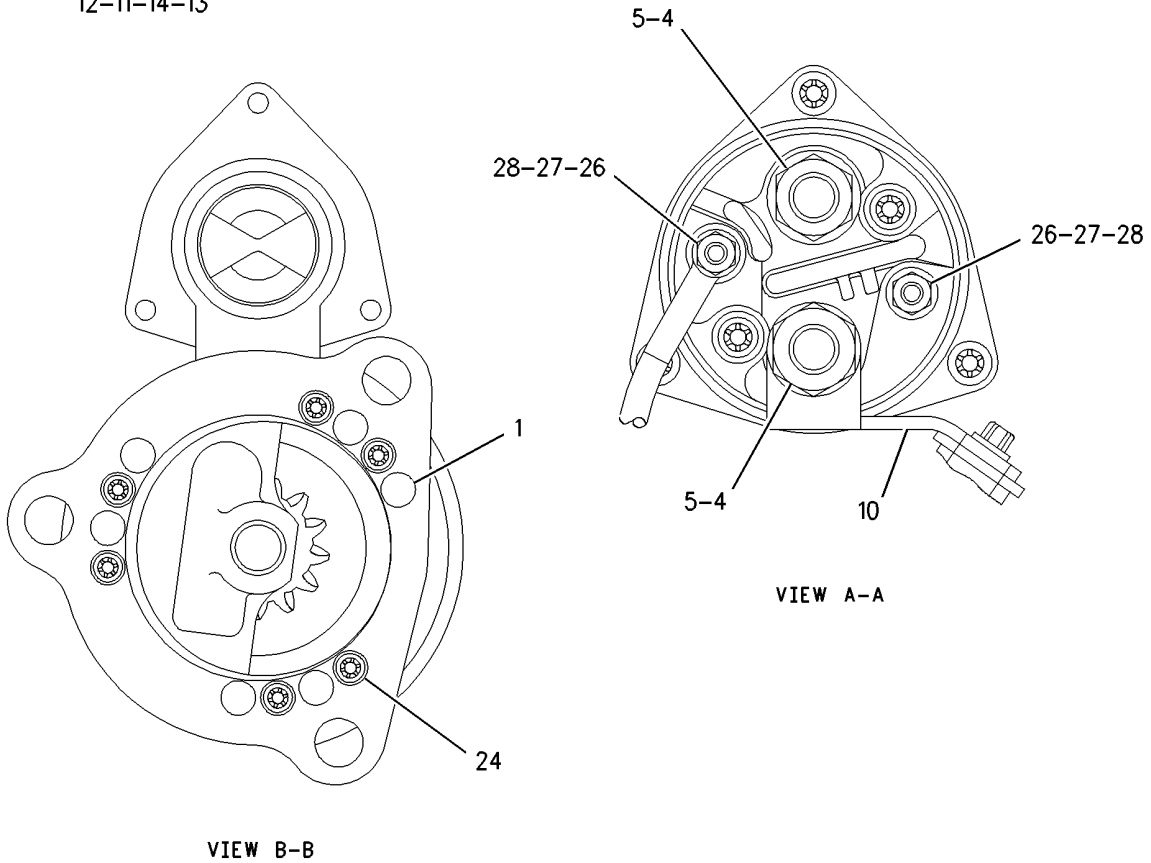
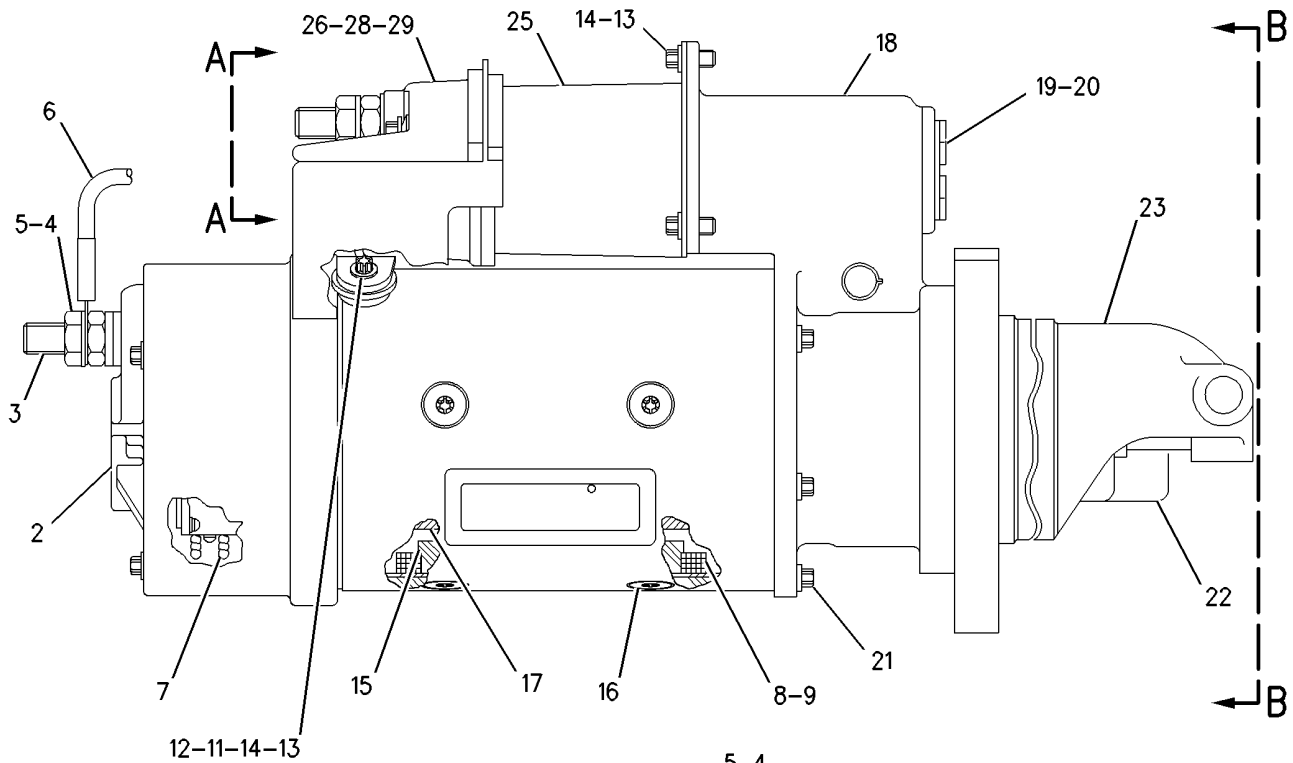

GRAPHIC #1

<END>

g00826583

ELECTRICAL AND STARTING SYSTEM

207-1560 STARTING MOTOR GP-ELECTRIC*R

24-VOLT

PART OF 171-5288 STARTING MOTOR GP-ELECTRIC
FIELD REPLACEMENT FOR 207-1561-PAGE 408: FOR 6V-5538-PAGE 387
AN ATTACHMENT

SMCS-1453

i01689293

NOTE	PART NUMBER	QTY	PART NAME						SEE PAGE
			1	2	3	4	5	6 (PRODUCT LEVEL)	
Y	6V-5538	1	STARTING MOTOR GP-ELECTRIC						387
			-OR-						
Y	207-1561	1	STARTING MOTOR GP-ELECTRIC						408
Y-SEPARATE ILLUSTRATION									

<END>

ELECTRICAL AND STARTING SYSTEM

207-1561 STARTING MOTOR GP-ELECTRIC

24-VOLT

PART OF 207-1560 STARTING MOTOR GP-ELECTRIC

FIELD REPLACEMENT ORDER 207-1560-PAGE 407

AN ATTACHMENT

SMCS-1453

i02603828

NOTE	REF NO	GRAPHIC REF	PART NUMBER	QTY	PART NAME						SEE PAGE
					1	2	3	4	5	6 (PRODUCT LEVEL)	
	1	1	3T-3434	6	PLUG						
	2	1	7T-3279	1	HOUSING AS						
	3	1	8T-8566	1	TERMINAL AS						
	4	1	6V-8188	4	NUT (1/2-13-THD)						
	5	1	7X-0562	4	WASHER-HARD (13.5X19X0.8-MM THK)						
	6	1	3T-3422	1	WIRE AS						
	7	1	7T-3278	1	HOLDER AS-BRUSH						
	8	1	7T-3277	1	COIL AS-FIELD						
	9	1	7T-3454	1	INSULATOR						
	10	1	7T-3271	1	CONNECTOR						
	11	1	7T-3451	1	INSULATOR-TERMINAL						
	12	1	8T-8569	1	INSULATOR-TERMINAL						
	13	1	5S-7349	4	BOLT (1/4-20X0.5-IN)						
	14	1	8T-4205	4	WASHER-HARD (7.2X14.5X2-MM THK)						
	15	1	8H-1141	4	SHOE-POLE						
	16	1	3F-0379	8	SCREW-POLE SHOE (3/8-24-THD)						
	17	1	7T-3276	1	ARMATURE AS (24-VOLT)						
	18	1	3E-7775	1	HOUSING AS						
	19	1	4M-1831	1	PLUG-LEVER HOUSING						
	20	1	7L-2894	1	GASKET						
	21	1	036-9823	5	BOLT (1/4-28X1-IN)						
	22	1	6N-3827	1	DRIVE AS-MOTOR						
	23	1	7T-3974	1	HOUSING AS-DRIVE						
	24	1	7X-3373	6	BOLT (5/16-18X0.88-IN)						
	25	1	193-8570	1	SOLENOID AS (24-VOLT) (STARTING MOTOR)						
	26	1	6V-8378	2	NUT (10-32-THD)						
	27	1	8F-1434	2	LOCKWASHER						
	28	1	8T-0328	2	WASHER-HARD (5.5X10X1-MM THK)						
	29	1	9X-4824	2	COVER-STARTING MOTOR						
					AVAILABLE REPAIR KIT(S):						
			7T-3267	1	KIT-BUSHING (STARTING MOTOR) (INCLUDES BUSHINGS, WICKS, CUPS, SEALS, SCREW AS'S, WASHERS, SPACER & NUT)						
			7T-3268	1	KIT-LEVER (STARTING MOTOR) (INCLUDES LEVER AS, SEALS, NUT, GASKET & RETAINER)						
			8C-3655	1	KIT-BRUSH (STARTING MOTOR) (INCLUDES BRUSHES, SPRINGS, SCREWS, SEAL & SCREW AS)						
			8T-9884	1	KIT-INSULATOR (STARTING MOTOR) (INCLUDES INSULATORS & BUSHING)						

ELECTRICAL AND STARTING SYSTEM

207-1561 STARTING MOTOR GP-ELECTRIC (contd.)

i02603828

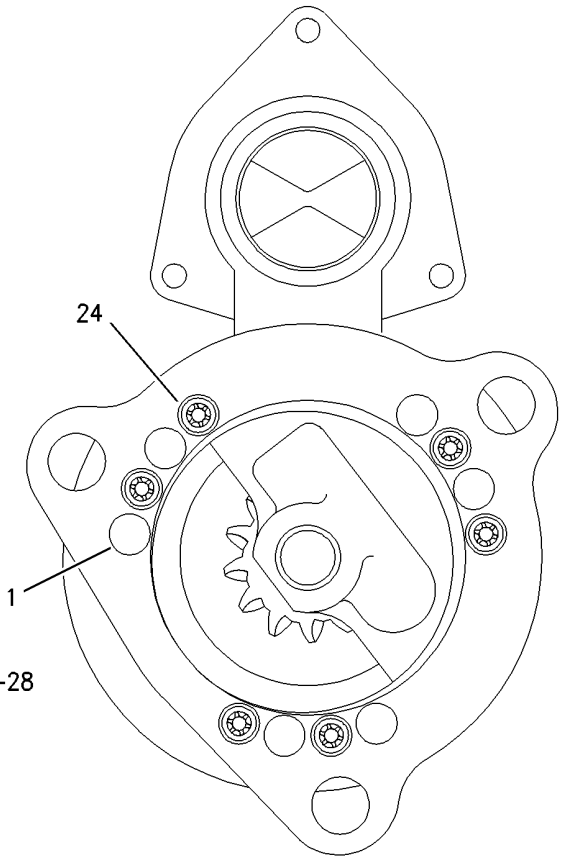
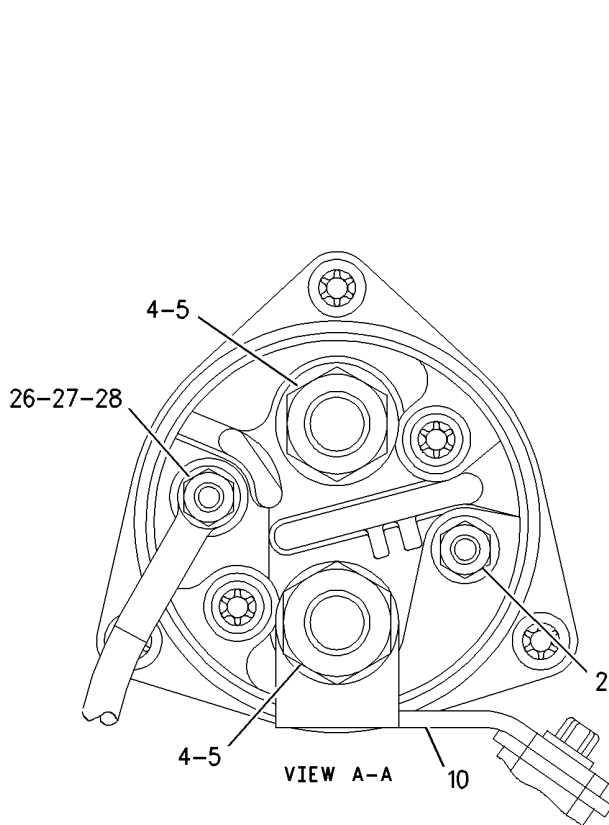
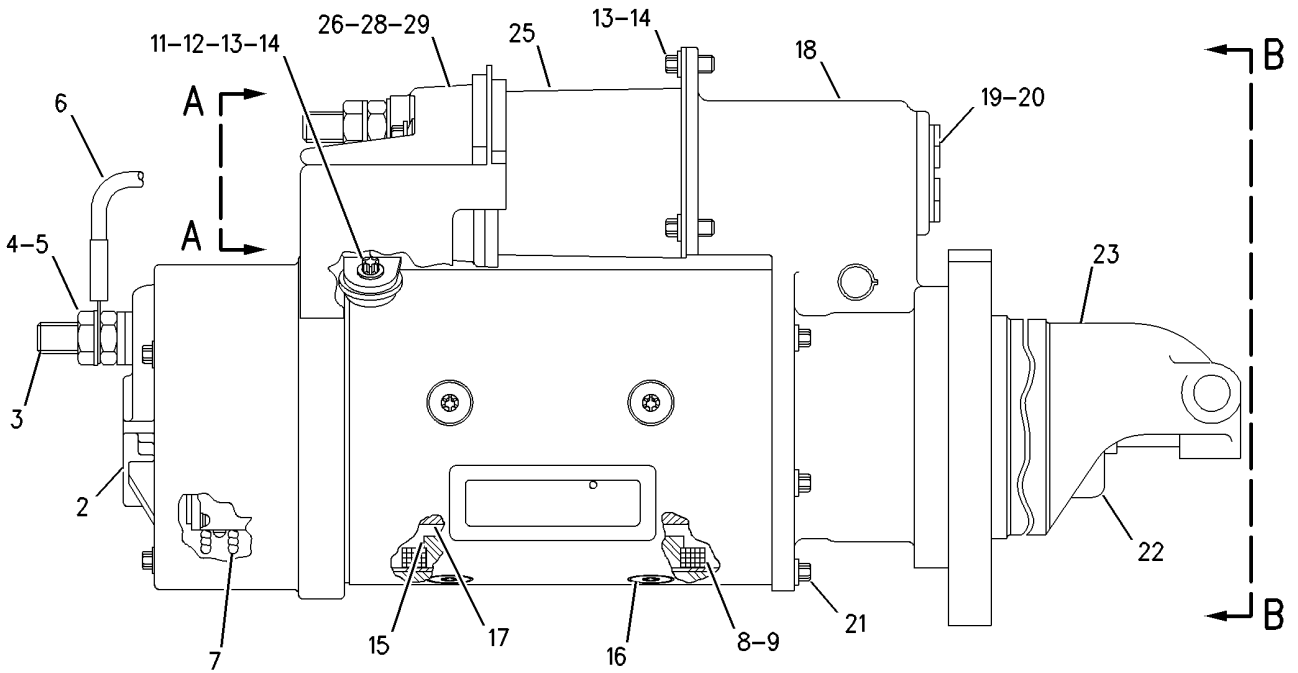

GRAPHIC #1

<END>

g00846214

ELECTRICAL AND STARTING SYSTEM

237-1962 STARTING MOTOR GP-ELECTRIC*R

24-VOLT

FIELD REPLACEMENT FOR 207-1556-PAGE 404

SMCS-1453

i02321704

NOTE	REF NO	GRAPHIC REF	PART NUMBER	QTY	PART NAME						SEE PAGE
					1	2	3	4	5	6 (PRODUCT LEVEL)	
	1	1	7M-0326	1	CONNECTOR						
	2	1	9H-3757	2	WASHER (0.516X1X0.094-IN THK)						
	3	1	1S-7446	3	SCREW-MACHINE (8-32X0.437-IN)						
	4	1	8C-9660	3	WASHER (4.6X7.9X0.8-MM THK)						
	5	1	9S-2544	9	SCREW-HEX HEAD (8-32X11.13-MM)						
	6	1	7M-0327	1	WASHER-THRUST (17.4X25.4X1.6-MM THK)						
	7	1	3T-3418	1	FRAME AS-END						
		1	3T-3423	1	CUP						
		1	3T-3424	1	PLUG-FELT						
		1	9G-4101	1	BUSHING-END						
	8	1	3T-9525	1	PLATE AS-BRUSH						
	8A	1	6T-0371	1	INSULATOR						
	8B	1	5P-6298	12	SCREW-MACHINE (10-32X0.5-IN)						
	8C	1	7F-3525	6	WASHER-BUSHING (0.207X0.39X0.09-IN THK)						
		1	9F-5599	12	LOCKWASHER						
	8D	1	6T-0372	1	PLATE						
	8E	1	3T-4709	3	PLATE						
	8F	1	2L-6679	3	PLATE-INSULATOR						
	8G	1	3T-4710	3	PLATE						
	8H	1	6T-0363	6	HOLDER AS-BRUSH (STARTING MOTOR) (EACH INCLUDES)						
	8J	1	3T-9494	1	SPRING						
	9	1	7F-3491	2	WASHER (0.516X1X0.094-IN THK)						
	10	1	3T-3422	1	WIRE AS						
	11	1	2J-8163	2	SEAL-O-RING						
	12	1	7X-3373	1	BOLT (5/16-18X0.88-IN)						
	13	1	3T-3434	6	PLUG						
	14	1	5J-5314	5	BOLT (5/16-18X1.5-IN)						
	15	1	3L-3380	1	BUSHING-TERMINAL						
	16	1	036-9821	1	WASHER						
	17	1	4M-1828	1	RETAINER-SPRING						
	18	1	4M-1829	1	BOOT-RUBBER						
	19	1	9M-7609	1	SPRING (SHIFT LEVER)						
	20	1	4M-1827	1	RETAINER-SPRING						
	21	1	8C-3089	1	SEAL-O-RING						
	22	1	4M-1853	1	LEVER AS-SHIFT						
	23	1	5M-3034	1	LOCKNUT (5/16-24-THD)						
	24	1	7L-2894	4	GASKET						
	25	1	4M-1831	4	PLUG-LEVER HOUSING						
	26	1	4M-1854	1	SHAFT-LEVER						
	27	1	1H-1023	1	SEAL-O-RING						
	28	1	2D-6392	1	SEAL-O-RING						
	29	1	7T-3974	1	HOUSING AS-DRIVE						
	30	1	6N-3826	1	DRIVE AS-MOTOR						
	31	1	2H-3429	2	RING-RETAINING						
	32	1	6V-1322	4	BOLT (1/4-20X0.375-IN)						
	33	1	8T-4205	4	WASHER-HARD (7.2X14.5X2-MM THK)						
	34	1	6N-3279	1	INSULATOR						

ELECTRICAL AND STARTING SYSTEM

237-1962 STARTING MOTOR GP-ELECTRIC (contd.)

i02321704

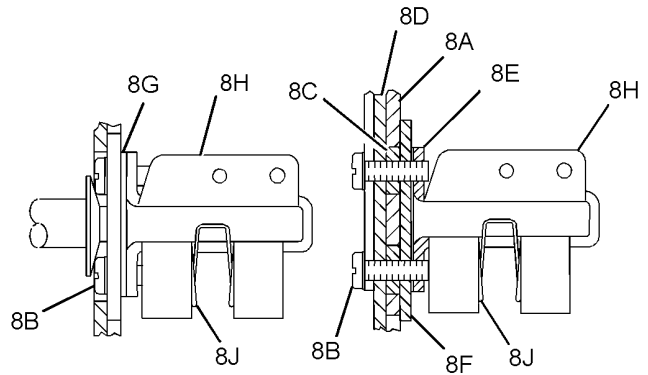
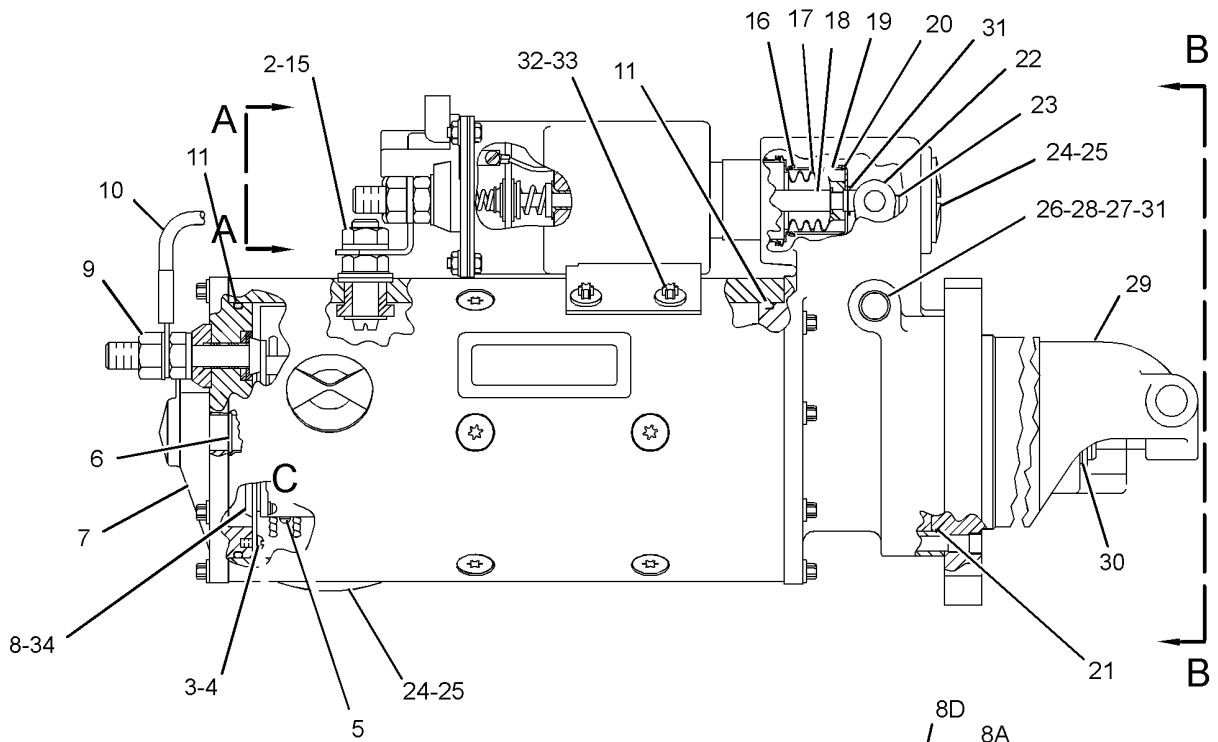

VIEW OF AREA C

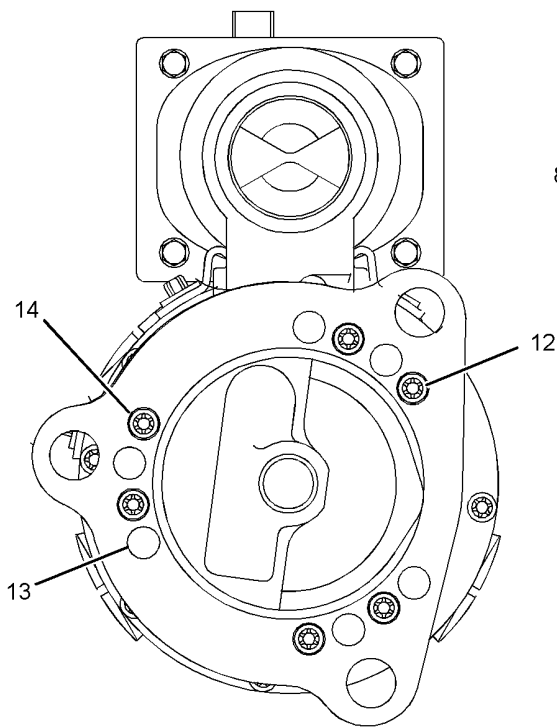

VIEW B-B

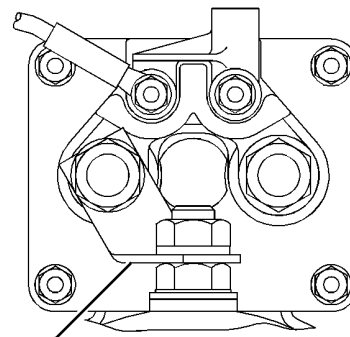

VIEW A-A

GRAPHIC #1

<END>

g01160609

ELECTRICAL AND STARTING SYSTEM

265-6955 STARTING MOTOR GP-ELECTRIC

12-VOLT
AN ATTACHMENT

SMCS-1453

i02241853

NOTE	REF NO	GRAPHIC REF	PART NUMBER	QTY	PART NAME						SEE PAGE
					1	2	3	4	5	6 (PRODUCT LEVEL)	
	1	1	4H-7869	1	GASKET						
	2	1	249-3681	1	STARTING MOTOR GP-ELECTRIC						
	3	1	8S-2332	3	BOLT-12 POINT HEAD (5/8-11X1.75-IN)						

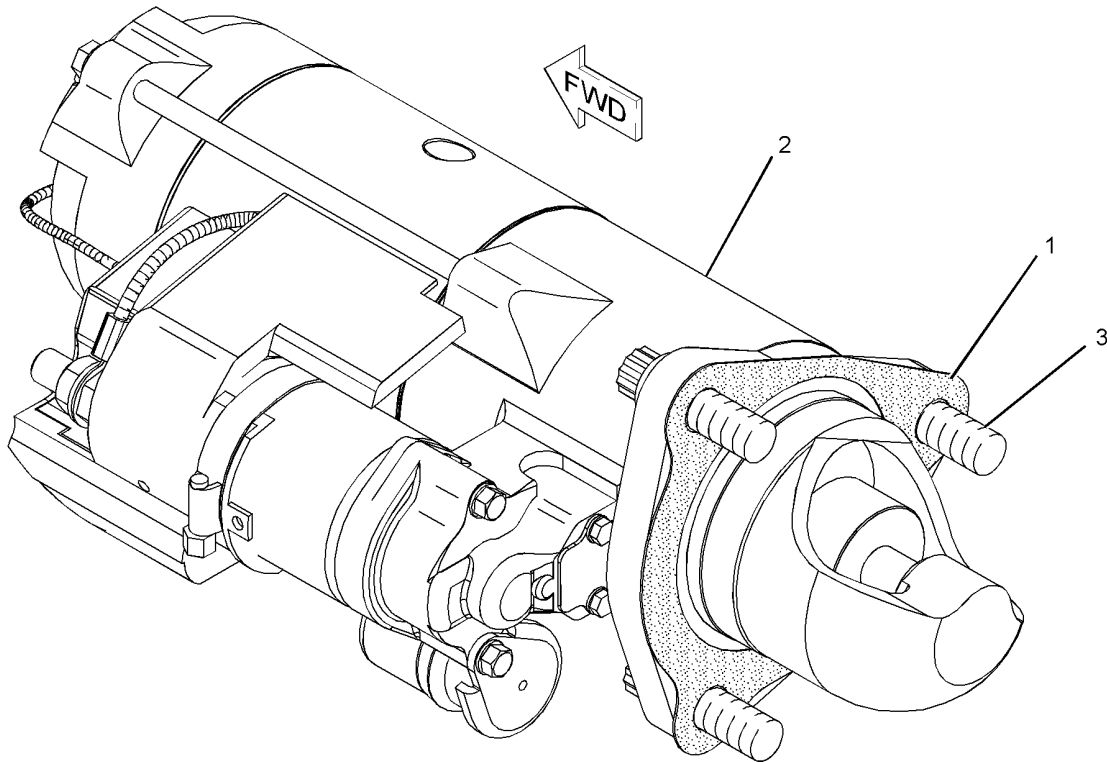

GRAPHIC #1

<END>

g01131135

ELECTRICAL AND STARTING SYSTEM

125-1302 SWITCH GP-MAGNETIC-STARTING MOTOR

24-VOLT

PART OF 195-1345 CONTROL GP-AUTO START/STOP
AN ATTACHMENT

SMCS-7499

i01896615

NOTE	REF NO	GRAPHIC REF	PART NUMBER	QTY	PART NAME						SEE PAGE
					1	2	3	4	5	6 (PRODUCT LEVEL)	
	1	1	102-8802	1	KIT-RECEPTACLE (2-PIN)						
					(INCLUDES RECEPTACLE AS & WEDGE)						
	2	1	186-3735	2	PIN-CONNECTOR (16-GA TO 18-GA)						
	3	1	1H-3338	2	LOCKWASHER						
	4	1	012-0380	2	LOCKWASHER						
M	5	1	5C-2890	2	NUT (M6X1-THD)						
E	6	1	9X-1813		SLEEVE (16CM)						

E-ORDER BY THE CENTIMETER
M-METRIC PART

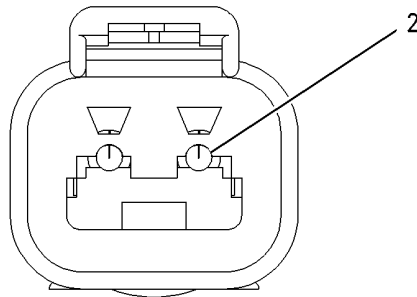
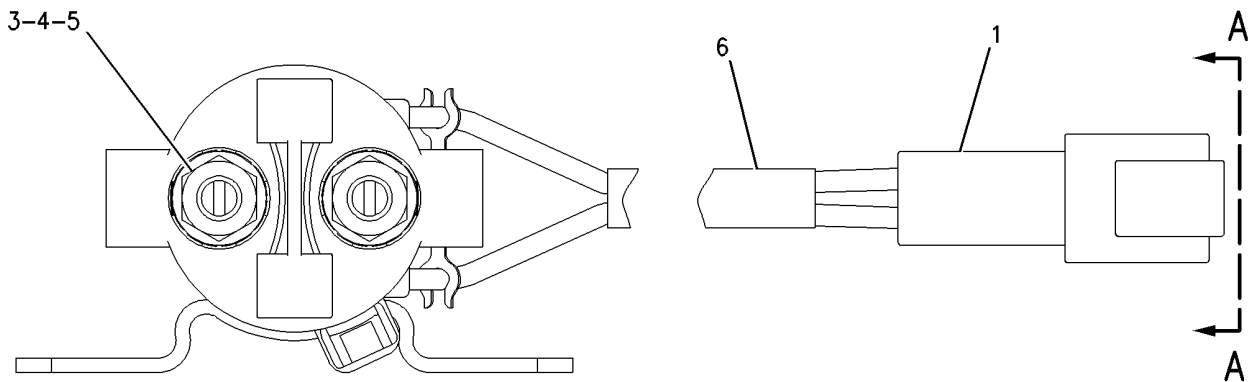

VIEW A-A

GRAPHIC #1

<END>

g00988004

ELECTRICAL AND STARTING SYSTEM

212-7766 SWITCH GP-MAGNETIC-AIR INLET HEATER

12-VOLT

PART OF 209-2107 STARTING AID GP, 242-7478 WIRING GP-HEATER
AN ATTACHMENT

SMCS-7499

i02512382

NOTE	REF NO	GRAPHIC REF	PART NUMBER	QTY	PART NAME	SEE PAGE
					1 2 3 4 5 6 (PRODUCT LEVEL)	
	1	1	209-5581	1	SWITCH GP-MAGNETIC (12-VOLT) (AIR INLET HEATER)	
	1A	1	102-8802	1	KIT-RECEPTACLE (2-PIN) (INCLUDES RECEPTACLE AS AND WEDGE)	
	1B	1	186-3735	2	PIN-CONNECTOR (16-GA TO 18-GA)	
	1C	1	3F-9556	2	LOCKWASHER	
	1D	1	6V-8186	2	NUT-FULL (5/16-24-THD)	
	1E	1	6V-8378	2	NUT (10-32-THD)	
	1F	1	8F-1434	2	LOCKWASHER	
	2	1	208-9277	2	BOLT-FLANGE HEAD (M8X1X25-MM)	
	3	1	283-1226	1	BRACKET AS	

ELECTRICAL AND STARTING SYSTEM

212-7766 SWITCH GP-MAGNETIC (contd.)

i02512382

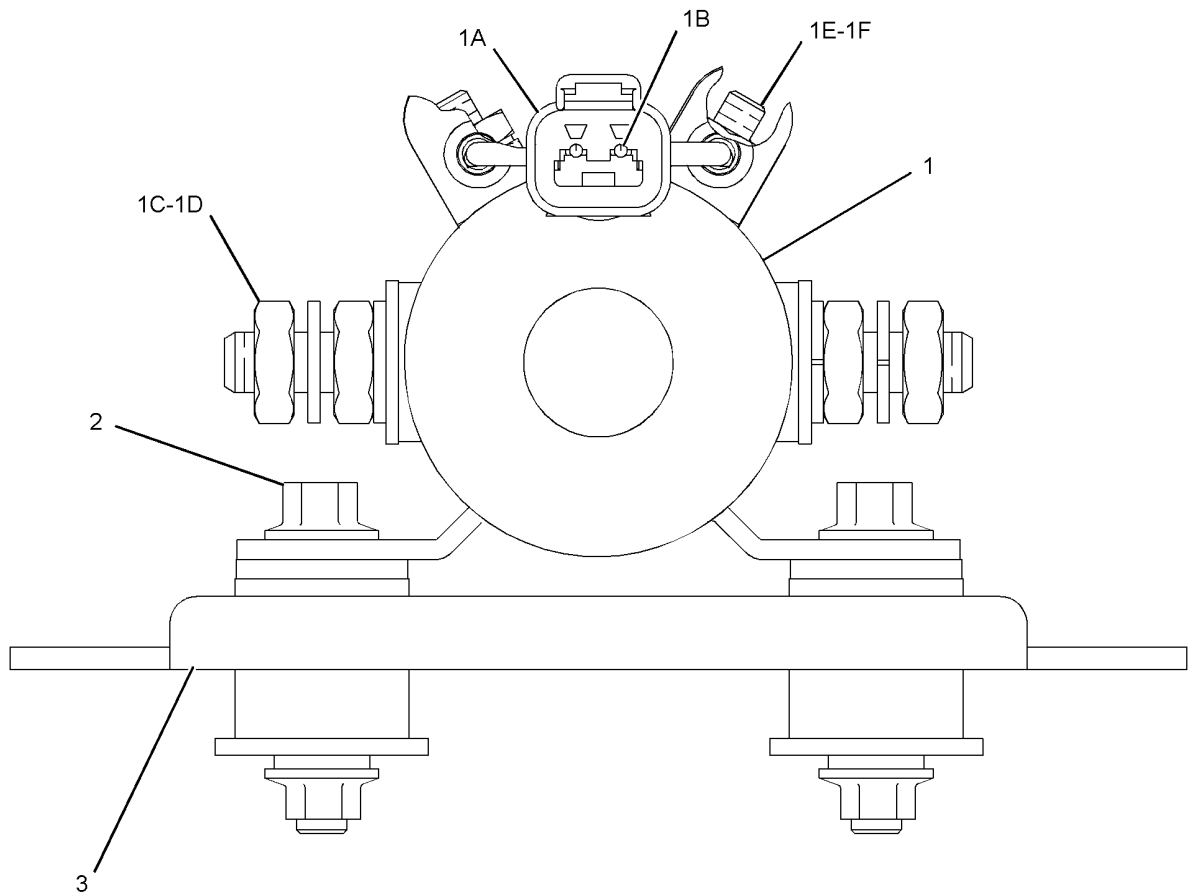

GRAPHIC #1

<END>

g01257725

ELECTRICAL AND STARTING SYSTEM

223-4453 SWITCH GP-MAGNETIC-AIR INLET HEATER

24-VOLT

PART OF 209-2108 STARTING AID GP
AN ATTACHMENT

SMCS-7499

i02522358

NOTE	REF NO	GRAPHIC REF	PART NUMBER	QTY	PART NAME						SEE PAGE
					1	2	3	4	5	6 (PRODUCT LEVEL)	
	1	1	209-5582	1	SWITCH GP-MAGNETIC (24-VOLT) (AIR INLET HEATER RELAY)						
	2	1	102-8802	1	KIT-RECEPTACLE (2-PIN) (INCLUDES RECEPTACLE AS AND WEDGE)						
	3	1	186-3735	2	PIN-CONNECTOR (16-GA TO 18-GA)						
	4	1	3F-9556	2	LOCKWASHER						
	5	1	6V-8186	2	NUT-FULL (5/16-24-THD)						
	6	1	6V-8378	2	NUT (10-32-THD)						
	7	1	8F-1434	2	LOCKWASHER						

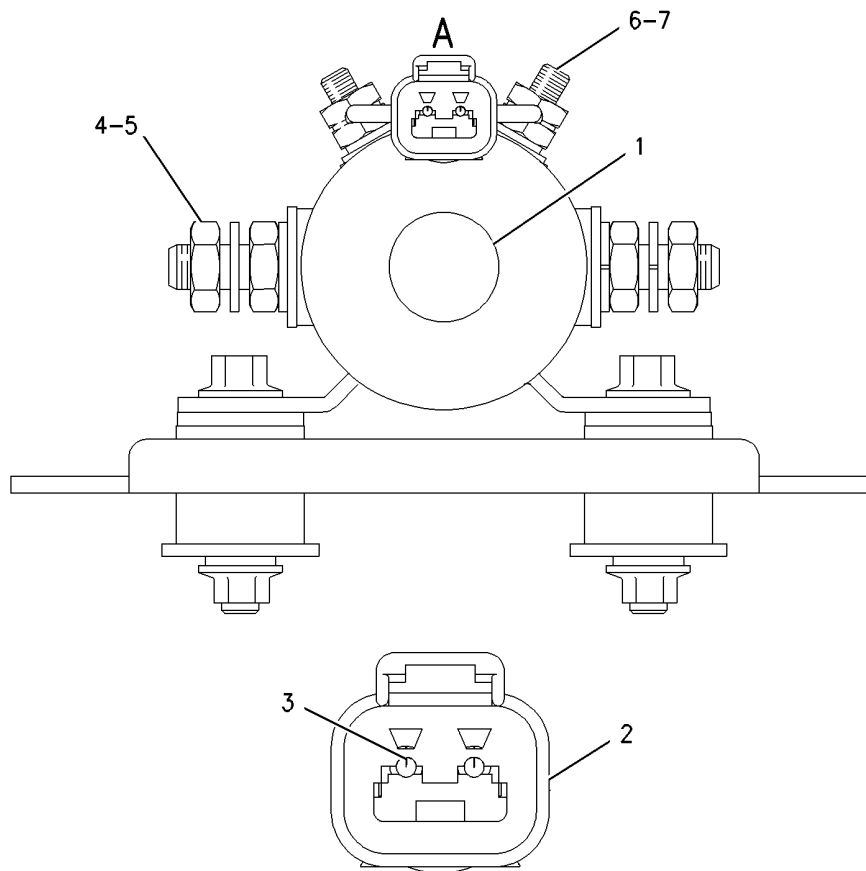

VIEW OF AREA A

GRAPHIC #1

<END>

g00921149

ELECTRICAL AND STARTING SYSTEM

194-1091 WIRING GP-ELECTRONIC CONTROL

AN ATTACHMENT

SMCS-1408, 1900

i02293277

NOTE	REF NO	GRAPHIC REF	PART NUMBER	QTY	PART NAME						SEE PAGE
					1	2	3	4	5	6 (PRODUCT LEVEL)	
	1	1	3E-6443	1	CAP-CONNECTOR						
	2	1	131-5526	1	BRACKET AS						
		1	4M-0200	2	STUD-WELD						
	3	1	221-5422	1	BRACKET						
	4	1	221-5424	1	HARNESS AS (ELECTRONIC CONTROL MODULE)						
		1	3S-2093	3	STRAP-CABLE						
		1	9X-1343	1	RECEPTACLE AS-CONNECTOR (40-PIN)						
		1	134-2540	1	RECEPTACLE AS-CONNECTOR (3-PIN)						
		1	160-7689	1	PLUG AS-CONNECTOR (70-PIN)						
		1	159-9322	1	SEAL-O-RING						
		1	174-0503	1	KIT-CONNECTING PLUG (3-PIN) (INCLUDES PLUG AS AND WEDGE)						
	5	1	4B-5324	4	WASHER (3.9X9.6X1.2-MM THK)						
	6	1	4L-6454	2	BOLT (3/8-16X1-IN)						
	7	1	6V-8801	4	NUT (3/8-16-THD)						
	8	1	8T-4896	7	WASHER-HARD (10.2X18.5X2.5-MM THK)						
	9	1	9X-6258	4	SCREW-MACHINE (6-32X0.5-IN)						

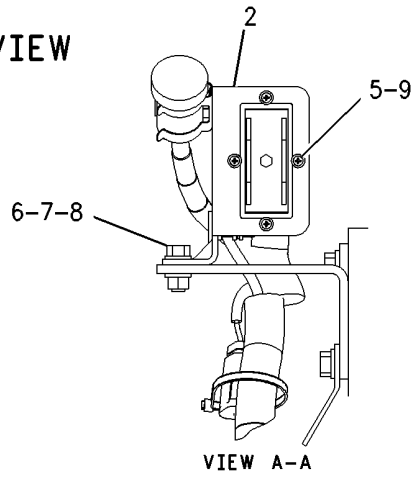
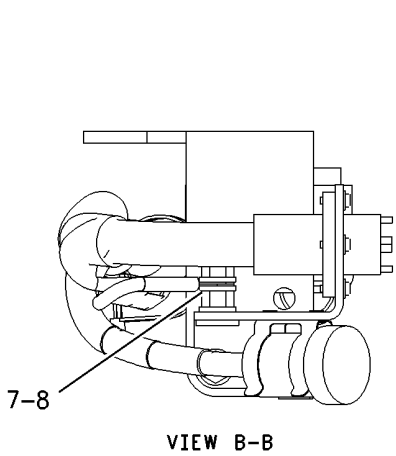
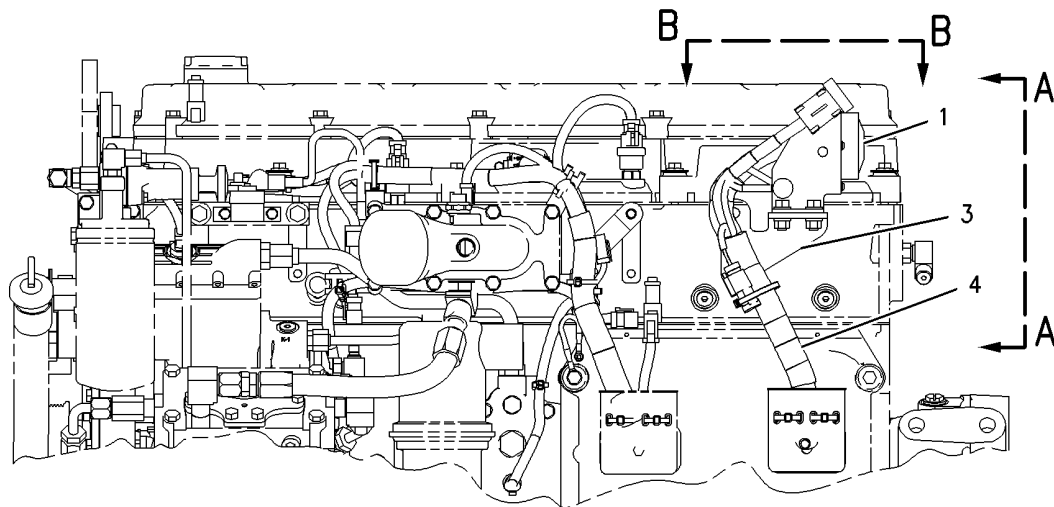

GRAPHIC #1

<END>

g00994674

ELECTRICAL AND STARTING SYSTEM

281-9194 WIRING GP-ELECTRONIC CONTROL

FOR USE WITH 230-2548-PAGE 357
AN ATTACHMENT

SMCS-1408, 1900

i02494568

NOTE	REF NO	GRAPHIC REF	PART NUMBER	QTY	PART NAME						SEE PAGE
					1	2	3	4	5	6 (PRODUCT LEVEL)	
	1	1	3E-6443	1	CAP-CONNECTOR						
	2	1	3S-2093	1	STRAP-CABLE						
Y	3	1	131-5526	1	BRACKET AS (ECM HARNESS)						258
	4	1	221-5422	1	BRACKET						
	5	1	281-9195	1	HARNESS AS-CONTROL (ELECTRONIC CONTROL MODULE)						
		1	3S-2093	1	STRAP-CABLE						
		1	6I-4348	1	BOOT (40-PIN)						
		1	8C-6354	1	CAP-RECEPTACLE						
		1	8T-8736	1	RECEPTACLE-CONNECTOR (9-PIN)						
		1	9X-1343	1	RECEPTACLE AS-CONNECTOR (40-PIN)						
E		1	119-3662		TUBE-HEAT SHRINK (10.85-MM DIA) (13-CM)						
E		1	125-7874		TUBE-HEAT SHRINK (5.72-MM DIA) (10-CM)						
E		1	125-7875		TUBE-HEAT SHRINK (7.44-MM DIA) (10-CM)						
		1	134-2540	1	RECEPTACLE AS-CONNECTOR (3-PIN)						
	6	1	4B-5324	4	WASHER (3.9X9.6X1.2-MM THK)						
	7	1	4L-6454	2	BOLT (3/8-16X1-IN)						
	8	1	6V-8801	4	NUT (3/8-16-THD)						
	9	1	8T-4896	7	WASHER-HARD (10.2X18.5X2.5-MM THK)						
	10	1	9X-6258	4	SCREW-MACHINE (6-32X0.5-IN)						

E-ORDER BY THE CENTIMETER
Y-SEPARATE ILLUSTRATION

ELECTRICAL AND STARTING SYSTEM

281-9194 WIRING GP-ELECTRONIC CONTROL (contd.)

i02494568

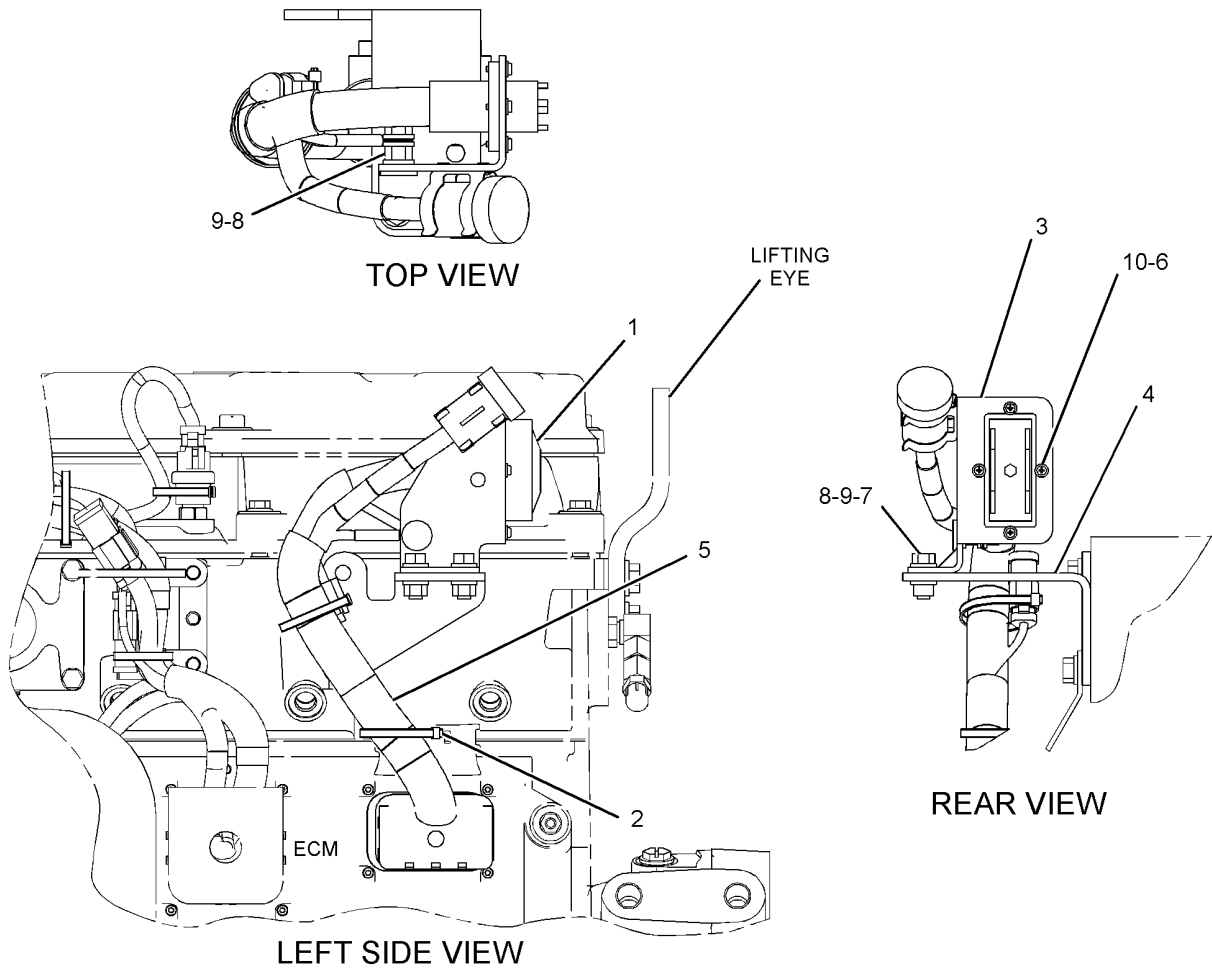

GRAPHIC #1

<END>

g01250802

ELECTRICAL AND STARTING SYSTEM

195-0131 WIRING GP-ENGINE-CONTROL PANEL

AN ATTACHMENT

SMCS-1000, 1408

i02454217

NOTE	PART NUMBER	QTY	PART NAME						SEE PAGE
			1	2	3	4	5	6 (PRODUCT LEVEL)	
	194-4613	1	HARNESS AS-WIRING (CONTROL PANEL)						
	8T-9834	1	PLUG AS-CONNECTOR (40-PIN)						
	3E-4367	1	RING-RETAINING						
M	3E-8557	1	BOLT (M5X0.8X39.37-MM)						
	9X-3132	2	SEAL-CONNECTOR (40-PIN)						
	155-2255	1	KIT-CONNECTING PLUG (12-PIN) (WIRING HARNESS) (INCLUDES PLUG AS AND WEDGE)						
	155-2260	1	KIT-CONNECTING PLUG (3-PIN) (WIRING HARNESS) (INCLUDES PLUG AS AND WEDGE)						
	155-2270	1	KIT-CONNECTING PLUG (2-PIN) (WIRING HARNESS) (INCLUDES PLUG AS AND WEDGE)						
	155-2274	1	KIT-CONNECTING PLUG (6-PIN) (WIRING HARNESS) (INCLUDES PLUG AS AND WEDGE)						
	8N-1542	1	PIN-CONNECTOR						
	127-5485	1	PLUG AS-CONNECTOR (1-PIN)						
	127-5486	1	RECEPTACLE AS-CONNECTOR (1-PIN)						
	8N-1543	1	SOCKET-CONNECTOR (10-GA)						
	9W-0844	2	SOCKET-CONNECTOR (14-GA)						
	186-3736	4	SOCKET-CONNECTOR (16-GA TO 18-GA)						
	2L-8066	1	TERMINAL-RING (10-GA TO 12-GA, NO 10 SCREW)						
	2L-8081	2	TERMINAL (14-GA TO 16-GA)						
	2L-8071	1	TERMINAL (10-GA TO 12-GA, 1/2-IN SCREW)						
	155-2263	1	WEDGE-PLUG LOCK (6-PIN)						
D	5P-5624		WIRE (14-GA, BLACK) (5-M)						
D	5P-5622		WIRE (10-GA, BLACK) (5-M)						

D-ORDER BY THE METER
M-METRIC PART

<END>

ELECTRICAL AND STARTING SYSTEM

231-1935 WIRING GP-ENGINE ELECTRONIC

AN ATTACHMENT

SMCS-1408, 1900

i02390052

NOTE	REF NO	GRAPHIC REF	PART NUMBER	QTY	PART NAME						SEE PAGE
					1	2	3	4	5	6 (PRODUCT LEVEL)	
	1	1	3S-2093	17	STRAP-CABLE						
	2	1	4P-5918	1	CLIP						
	3	1	215-3249	1	HARNESS AS-ENGINE (UNIT INJECTOR)						
		1	3S-2093	5	STRAP-CABLE						
		1	191-7823	1	RECEPTACLE AS						
	4	1	235-8202	1	HARNESS AS-ENGINE (ELECTRONIC CONTROL MODULE)						
		1	102-8802	1	KIT-RECEPTACLE (2-PIN)						
					(INCLUDES RECEPTACLE AS AND WEDGE)						
		1	102-8803	1	KIT-RECEPTACLE (3-PIN)						
					(INCLUDES RECEPTACLE AS AND WEDGE)						
		1	100-3320	1	PLUG AS-CONNECTOR (2-PIN)						
		1	126-5011	1	SEAL-CONNECTOR						
		1	111-2416	1	PLUG AS-CONNECTOR (2-PIN)						
		1	126-5011	1	SEAL-CONNECTOR						
		1	119-3662	33	TUBE-HEAT SHRINK (10.85-MM DIA)						
		1	125-7874	5	TUBE-HEAT SHRINK (5.72-MM DIA)						
		1	125-7875	10	TUBE-HEAT SHRINK (7.44-MM DIA)						
		1	155-2265	1	KIT-CONNECTING PLUG (8-PIN)						
					(INCLUDES PLUG AS AND WEDGE)						
		1	155-2260	3	KIT-CONNECTING PLUG (3-PIN)						
					(EACH INCLUDES PLUG AS AND WEDGE)						
		1	155-2270	5	KIT-CONNECTING PLUG (2-PIN)						
					(EACH INCLUDES PLUG AS AND WEDGE)						
		1	172-6062	1	PLUG AS-CONNECTOR (18-PIN)						
		1	211-6807	1	COVER (CONNECTOR)						
		1	227-4002	1	PLUG AS-CONNECTOR (108-PIN)						
	5	1	132-5789	1	CLIP						
	6	1	4P-7581	4	CLIP						
	7	1	4P-8134	1	CLIP						
M	8	1	5P-7970	2	NUT (M8X1.25-THD)						
	9	1	6V-4369	1	CLIP						
M	10	1	6V-5217	1	BOLT (M8X1.25X20-MM)						
	11	1	6V-5839	1	WASHER (11X21X2.5-MM THK)						
M	12	1	7I-2272	2	BOLT (M5X0.8X12-MM)						
	13	1	8T-0328	2	WASHER-HARD (5.5X10X1-MM THK)						
M	14	1	8T-4137	1	BOLT (M10X1.5X20-MM)						
	15	1	8T-4205	1	WASHER-HARD (7.2X14.5X2-MM THK)						
M	16	1	8T-5451	1	BOLT (M6X1X12-MM)						
	17	1	9M-1974	2	WASHER-HARD (8.8X16X2-MM THK)						

M-METRIC PART

ELECTRICAL AND STARTING SYSTEM

242-7478 WIRING GP-HEATER

12-VOLT. AIR INLET
AN ATTACHMENT

SMCS-1090, 1408

i02292209

NOTE	REF NO	GRAPHIC REF	PART NUMBER	QTY	PART NAME						SEE PAGE
					1	2	3	4	5	6 (PRODUCT LEVEL)	
	2	1	180-8292	1	STRAP-GROUNDING						
	3	1	189-9108	1	HARNES AS-SENSOR (FUEL TEMPERATURE)						
		1	102-8802	1	KIT-RECEPTACLE (2-PIN) (INCLUDES RECEPTACLE AS AND WEDGE)						
		1	155-2270	1	KIT-CONNECTING PLUG (2-PIN) (INCLUDES PLUG AS AND WEDGE)						
Y	4	1	212-7766	1	SWITCH GP-MAGNETIC (12-VOLT) (FUEL HEATER)						414
	5	1	251-5894	1	CABLE AS						
	6	1	3E-4353	2	WASHER-HARD (11X25X3-MM THK)						
	7	1	6V-5839	1	WASHER (11X21X2.5-MM THK)						
M	8	1	6V-6317	2	BOLT (M10X1.5X20-MM)						
M	9	1	6V-8212	1	BOLT (M10X1.5X16-MM)						

M-METRIC PART
Y-SEPARATE ILLUSTRATION

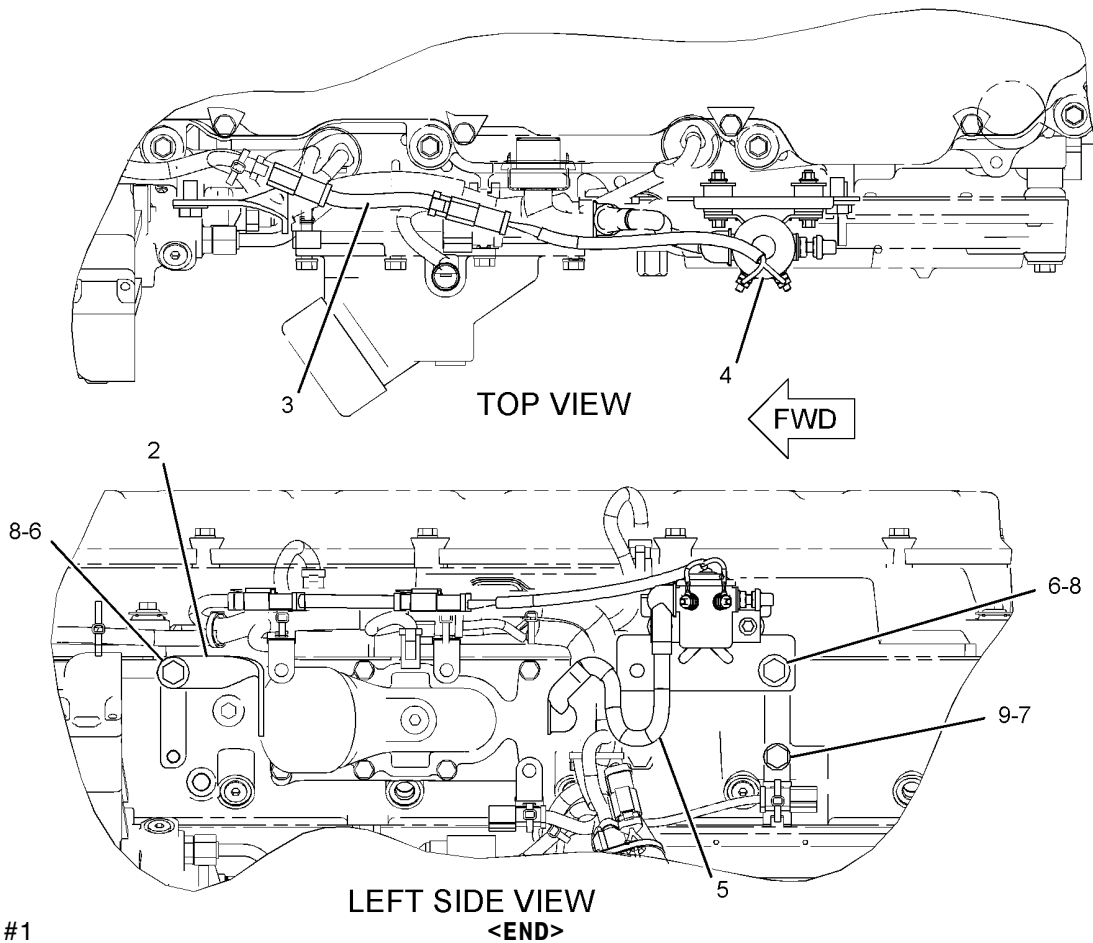

GRAPHIC #1

g01065094

OPERATOR STATION

9X-9591 CONVERTER GP-ELECTRICAL

AN ATTACHMENT

SMCS-1421

i01582288

NOTE	REF NO	GRAPHIC REF	PART NUMBER	QTY	PART NAME						SEE PAGE
					1	2	3	4	5	6 (PRODUCT LEVEL)	
	1	1	4B-4863	2	WASHER (4.7X11X1.2MM THK)						
	2	1	9X-9857	1	FILM-IDENTIFICATION						
	3	1	3K-8106	2	SCREW-MACHINE (8-32 X 1 IN)						

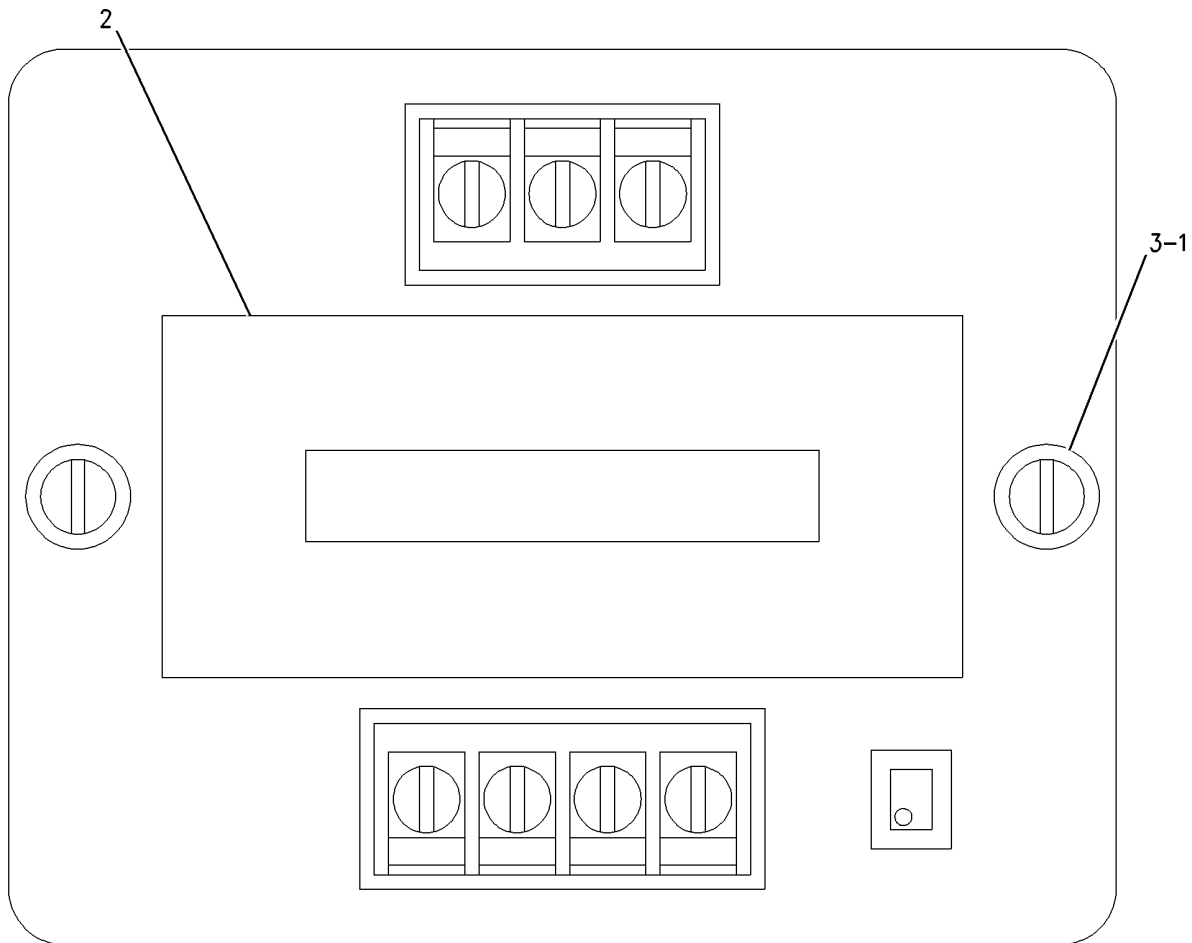

GRAPHIC #1

<END>

g00774430

SERVICE EQUIPMENT AND SUPPLIES

6L-4502 CHART-PLATE & FILM

SMCS-7557

i02302037

NOTE	PART NUMBER	QTY	PART NAME 1 2 3 4 5 6 (PRODUCT LEVEL)	SEE PAGE
	229-5663	1	FILM-STRIPE (CAT, C9, ACERT) INSTALL ON TOP FLAT SURFACE OF VALVE COVER CENTERED IN MIDDLE DEPRESSION. READABLE FROM RH SIDE OF ENGINE.	
	136-9066	1	FILM-ENGINE OIL INSTALL ON OIL FILTER BASE ABOVE AND TO THE RIGHT OF OIL FILTER AS ON CURVED SURFACE, READABLE FROM RH SIDE OF ENGINE.	
	228-3581	2	FILM-WARNING (READ OMM) INSTALL ONE ON LH SIDE OF ENGINE ON VERTICAL SURFACE OF FRONT FIRST RAISED SECTION OF VALVE COVER.	
			INSTALL ONE ON RH SIDE OF ENGINE ON VERTICAL SURFACE OF SECOND RAISED SECTION OF VALVE COVER FROM THE REAR OF THE ENGINE.	
	4W-1413	1	PLATE-SERIAL NUMBER (ENGINE) INSTALL WITH LOCTITE COMPANY DEPEND ADHESIVE ON LH SIDE OF CYLINDER BLOCK TOWARD THE TOP AND REAR FLAT AREA THAT WOULD BE ABOVE AND BEHIND THE ECM WHEN MOUNTED.	
	8L-8413	1	STRAP-CABLE INSTALL PRESTART TAG.	
	3N-3469	1	TAG-INSTRUCTION (ENGINE PRESTART) INSTALL ON RH OR LH SIDE ENGINE IN A VISIBLE LOCATION. DO NOT INSTALL ON FRONT OR REAR OF ENGINE OR COMPONENT.	
<END>				

MEMORANDA

PART NUMBER INDEX

Part	Page	Part	Page	Part	Page	Part	Page
0							
OL-1026	40		188	2P-1388	▶173	3E-0134	387
OL-1352	277		189	2P-4304	183		389
OL-1648	21	1S-7446	410		184	3E-0135	387
OS-0519	42	1U-8846	108		185		389
OS-1571	279		112	2P-4358	12	3E-0136	387
OS-1587	21		114		14		389
OS-1589	27		117	2R-6806	304	3E-0137	387
	168		119		308		389
OS-1591	21		121		310	3E-0138	387
	224		262		312		389
	231		263	2S-0795	216	3E-0139	387
OS-1594	21		264	2S-2053	252		389
OS-1595	216		265	2S-2493	280	3E-0140	387
OS-1625	21		266	2S-2923	111		389
			360	2S-5658	104	3E-0141	387
			381		105		389
		1W-2715	47	2S-6708	280	3E-0142	387
		1W-5039	69	2S-7593	168		389
		1W-8407	42	2V-7087	349	3E-0143	387
1A-2029	225			2V-7088	349	3E-0144	387
	230			2W-4904	21		389
	232			2W-4908	▶21	3E-0145	387
1B-2713	259				144		389
1B-5355	277			2W-4909	▶144	3E-0146	389
1B-8705	20	2A-1162	108	2W-7381	49	3E-0156	349
	39	2A-1912	119		50	3E-2332	304
1D-4540	111	2A-1913	119		51	3E-3365	375
1F-7958	65	2A-3211	178		151	3E-3368	367
1H-1023	410	2A-3746	46	2W-8147	39	3E-3370	310
1H-2415	338	2A-4429	47	2W-8494	▶157	3E-3371	364
1H-3244	326	2A-4448	203	2Y-5829	159		366
	329		204		160	3E-3388	310
	331	2B-0941	127		200	3E-4352	70
	333	2D-6392	410		312		193
	336	2D-9572	61				263
	340		62				362
1H-3338	413	2F-7771	144				363
1J-9671	114	2F-7888	353			3E-4353	133
	119	2H-3429	384	3B-0623	40		382
1L-1486	127		410	3B-8489	21		383
	128	2J-8163	410	3D-2824	16		423
	129	2K-4821	329		18	3E-4367	345
	21		331		119		420
1N-3974	65		333		125	3E-5446	329
1P-0436	290		336		140	3E-5447	329
	304	2L-6010	340		142	3E-5448	329
	312	2L-6267	21		143	3E-5449	384
	322	2L-6679	410		214	3E-5450	329
1P-0451	285	2L-8066	420	3E-0125	387	3E-5451	329
	286	2L-8071	420		389	3E-5454	326
	287	2L-8081	420	3E-0127	387		329
	288	2L-8509	70		389	3E-5455	329
1P-1441	303	2M-1538	63	3E-0128	387	3E-5457	329
1P-1669	112		67		389	3E-5458	329
1P-8362	60	2M-4453	243	3E-0129	387	3E-5459	329
1R-0751	291		247		389	3E-5460	329
1R-0762	304		248	3E-0130	387	3E-5461	329
	312	2M-9780	184		389	3E-5462	329
1R-0770	292	2N-1117	252	3E-0131	387	3E-6443	417
1R-0771	294	2N-1287	16		389		418
1R-1808	183		18	3E-0132	387	3E-6910	108
	184	2N-2371	349		389	3E-7775	384
	185	2N-3378	125		389		397
1S-2563	187	2N-9421	353	3E-0133	387		399
					389		401

PART NUMBER INDEX

Part	Page	Part	Page	Part	Page	Part	Page
	405		117	4B-4810	21		105
	408		119	4B-4863	424	4N-2569	▶222
3E-8005	26	3K-9520	349	4B-5324	417	4N-2570	▶229
3E-8017	273	3L-3380	410		418	4N-2571	222
	274	3L-8187	349	4B-9782	21		226
	275	3N-1461	21	4C-9612	38	4N-2572	229
	276	3N-1462	21		135		233
	285	3N-3469	425		136	4N-3587	▶173
	286	3N-3718	329		137	4N-4577	277
	287	3N-4846	301	4D-3704	27	4N-6045	178
	288		302		28	4N-7521	387
3E-8035	349	3N-8427	21		172		389
3E-8557	345	3N-9175	21	4F-3714	289	4N-8086	▶277
	420	3N-9176	21	4F-5695	40	4N-9680	111
3E-9412	315	3N-9178	21	4F-6024	61	4P-1479	▶360
3F-0379	384	3N-9179	21		62	4P-2543	35
	397	3N-9180	21	4G-4972	42	4P-3020	21
	399	3P-1156	195	4H-7869	28	4P-3855	58
	401		199		391	4P-3966	12
	405		202		392	4P-3977	12
	408		203		394		14
3F-9556	329		204		395	4P-4369	273
	331	3S-1784	312		396		274
	333	3S-2093	304		412		275
	336		417	4J-0525	243		276
	340		418		247	4P-5106	16
	414		421		248		18
	416	3S-9643	237	4J-5477	63	4P-5918	421
3G-1797	58		239		65	4P-7428	304
3H-5368	144	3T-3418	410		67	4P-7581	304
3J-1907	216	3T-3422	384	4K-2089	178		421
	243		397	4L-6454	218	4P-8134	421
	247		399		261	4R-9999	161
	248		401		417		163
	296		405		418		164
3J-4278	127		408	4L-6459	226	4S-1962	200
	128		410		227	4S-9191	133
	129	3T-3423	410		228	4W-1203	69
3J-7354	63	3T-3424	410		233	4W-1204	69
	65	3T-3434	384		234	4W-1413	425
	67		397		235	4W-2026	29
	207		399	4L-9337	279	4W-2042	69
	250		401	4L-9600	134	4W-5964	312
3K-0360	18		405	4M-0200	417	4W-9160	260
	47		408	4M-1827	384		267
	53		410		410		268
	54	3T-4709	410	4M-1828	384		269
	55	3T-4710	410		410	4W-9183	▶260
	125	3T-6354	326	4M-1829	410	4W-9783	312
	126	3T-9494	410	4M-1831	384		
	202	3T-9525	410		397		
	216				399		
	219				401		
	220				405		
	221				408	5B-2410	21
	243	4B-1237	349		410	5C-2890	360
	247	4B-2043	329	4M-1853	410		381
	248	4B-2047	329	4M-1854	410		413
	265	4B-2049	384	4M-5281	349	5C-7261	30
	266		387	4N-1114	27		32
	58		389		28		33
3K-0715	58				28		125
3K-8106	424	4B-3586	172	4N-2514	98		179
3K-8460	112	4B-4274	353		99		181
	114	4B-4764	21		100		182
	115	4B-4773	21		104		250

5

PART NUMBER INDEX

Part	Page	Part	Page	Part	Page	Part	Page
5C-9553	250		284		333	6T-3633	349
5F-0304	108	5P-4868	241		336	6T-3643	349
5F-5434	111	5P-5622	420		340	6T-3764	359
5J-5314	410	5P-5624	420		384	6V-0387	14
5L-1545	21	5P-5991	252		397	6V-0894	353
5L-2952	177	5P-6298	410		399	6V-1322	410
5L-3233	256	5P-6920	326		401	6V-1722	125
	257		329		405	6V-1819	206
5L-3485	21	5P-7530	191		408		216
5L-3487	21		192	5S-7379	289	6V-1820	12
5L-3492	21		193	5S-9062	69		14
5L-3493	21		197			6V-2202	326
5L-3495	21		200			6V-2315	290
5L-3496	21	5P-7701	112				304
5L-3553	21		115				312
5L-3556	21		117				30
5L-3557	21		183	6A-5591	304	6V-2317	30
5L-3558	21		185	6B-6682	16		32
5L-3559	21	5P-7807	329		18		33
5L-3560	21	5P-7814	108	6D-1004	12		91
5L-3561	21		112		14		92
5L-3602	21		115	6D-4246	125		178
5L-3603	21		117	6F-0253	21		179
5L-3613	21		308	6F-3214	261		180
5L-3617	21		310	6F-7062	216		181
5M-1932	65	5P-7970	180	6H-3956	69		182
5M-2894	63		186	6H-6698	218		203
	67		421	6I-2510	255		204
	224	5P-8196	184	6I-3612	9	6V-3538	42
	225	5P-8245	16	6I-4348	418	6V-3668	123
	230		18	6I-4467	255		216
	231		29	6K-0806	260	6V-3821	203
	232		60	6K-9194	301		204
	277		63	6L-1883	111	6V-3822	132
	410		65	6L-2609	177		133
5N-1677	172		67	6L-3961	21		304
5N-1678	▶172		90	6L-3964	21	6V-3823	60
5N-1693	172		108	6L-3969	21		119
5N-1694	172		112	6L-3970	21	6V-3908	183
5N-4185	26		114	6L-4016	21		185
5N-5692	▶326		115	6L-4502	▶425	6V-3918	26
5P-0537	290		117	6L-5151	21		121
	322		119	6L-5874	129		135
	186		122	6L-8617	252		136
	261		123	6N-1604	359		137
5P-0600	280		130	6N-1872	326		244
5P-0995	36		166	6N-2985	178		245
5P-0997	87		170	6N-3279	410	6V-3940	20
5P-1076	134		175	6N-3826	397		26
5P-1251	252		177		399		138
5P-1259	241		216		401		145
	261		304		405		147
	308	5P-8247	87		410		186
	310		88	6N-3827	384		191
	128		89		408		192
	129		99	6N-4414	290		193
5P-3264	315		331	6N-8587	279		195
5P-3499	21		333	6N-8588	▶279		197
5P-4115	353		336	6S-3002	63		199
5P-4116	236		340		65		200
	270	5P-8248	131		67		202
	271	5P-8347	347	6T-0363	410		203
5P-4141	108	5P-8500	349	6T-0371	410		204
5P-4325	186	5P-9297	304	6T-0372	410		219
5P-4536	282	5S-7349	331	6T-3631	349		220
				6T-3632	349		221

6

PART NUMBER INDEX

Part	Page	Part	Page	Part	Page	Part	Page
	291		197		312		414
	304		200		358		416
	362		290		382	6V-8382	349
	363		304		383	6V-8397	202
6V-4215	▶384		312		423	6V-8627	63
	396		322	6V-6609	377		65
6V-4248	93	6V-5219	112		380		67
	108		115	6V-7238	54	6V-8628	63
	200		117		55		65
6V-4249	50		145	6V-7420	266		67
	237		147	6V-7604	44	6V-8636	195
	239	6V-5230	25	6V-7673	108		197
	304	6V-5538	▶387	6V-7981	108		199
6V-4369	421		407		291		200
6V-4589	266	6V-5582	▶389		315		202
	315		404	6V-8004	108		203
6V-5048	108	6V-5684	108		114		204
	185	6V-5696	16	6V-8149	29		304
	308		18		177		315
	310		29		304	6V-8675	122
	312		56	6V-8185	349	6V-8723	195
	362		108	6V-8186	414		197
	363		166		416		199
	369		170	6V-8187	326		200
	370	6V-5764	335	6V-8188	127		203
	373		344		128		204
6V-5049	16	6V-5839	12		129	6V-8801	261
	18		14		338		279
	63		25		342		417
	65		74		343		418
	67		93		384	6V-8817	349
	140		108		387	6V-9748	69
	142		132		389	6V-9804	352
	143		133		397	6V-9876	202
	195		145		399		
	199		147		401		
	295		149		405		
	304		150		408		
	308		179	6V-8189	329	7B-3235	144
	310		180		331	7C-0714	177
	312		186		333	7C-1289	56
	325		200		336		57
	362		206		340		59
	363		237	6V-8197	112	7C-1445	32
	368		239		114		34
6V-5050	315		273		115		112
6V-5063	143		274		117		115
	237		275		119		117
	239		276	6V-8212	423	7C-1493	184
6V-5134	108		291	6V-8214	108	7C-1682	▶56
6V-5217	34		304	6V-8336	90	7C-1728	108
	63		312		108	7C-1782	56
	65		315		166	7C-2644	258
	67		358		170	7C-3179	16
	70		421		177		18
	121		423	6V-8362	349	7C-4624	224
	145	6V-5842	73	6V-8367	349	7C-4625	231
	147		304	6V-8374	349	7C-7463	▶223
	192	6V-5843	106	6V-8376	349	7C-7464	223
	193		133	6V-8377	326	7C-8629	236
	247		291	6V-8378	397	7D-1649	69
	312	6V-5844	167		399	7D-9984	308
	421		171		401		310
6V-5218	70	6V-6317	186		405		312
	184		304		408	7E-1317	▶57

7

PART NUMBER INDEX

Part	Page	Part	Page	Part	Page	Part	Page
7E-1318	57	7N-7801	326		401		207
7E-1620	149	7N-7802	326		405	8C-3446	185
7E-3476	9	7N-7805	326		408		207
7E-3478	9	7N-7806	326	7T-3974	384	8C-3655	399
7E-3976	134	7N-7807	326		397		402
7E-4808	69	7N-7808	326		399		405
7E-4832	▶111	7N-7809	326		401		408
7E-8438	150	7N-7810	326		405	8C-4984	72
7E-8630	269	7N-7811	326		408	8C-5237	58
7E-8918	134	7N-7827	35		410	8C-6354	346
7E-8923	12	7N-9021	326	7T-4532	24		418
	14	7N-9023	326	7T-6799	349	8C-8422	115
7E-8924	14		329	7V-6214	304	8C-9660	410
7E-8925	12	7N-9024	326	7W-2735	218	8D-5054	396
7E-8926	12	7S-3687	279	7W-8798	▶177	8D-8428	185
	14	7S-6369	264	7W-8857	303	8F-1434	326
7E-8928	12	7T-3267	385	7X-0325	127		329
	14		397		128		384
7E-8945	▶58		399		129		387
7E-8946	58		402	7X-0338	338		389
7E-8947	58		405		342		397
7F-3491	410		408		343		399
7F-3525	410	7T-3268	385	7X-0521	16		401
7F-5227	131		397		18		405
7F-7621	329		399	7X-0562	384		408
7F-8268	37		402		387		414
	38		405		389		416
	38		405		397	8F-6575	175
7G-8839	252		408		399	8F-8151	250
7I-2272	421	7T-3269	384		401	8H-1141	384
7J-4026	16	7T-3270	384		405		397
	18	7T-3271	384		408		399
7J-8902	395		397		408		401
	396		399	7X-0589	257		405
7L-2894	384		401	7X-0607	252		408
	397		405	7X-2538	25		252
	399		408	7X-2575	252	8K-2090	195
	401	7T-3275	384	7X-2908	138	8L-2779	197
	405		397	7X-3353	326		199
	408	7T-3276	399	7X-3373	384		200
	410		401		397		203
7L-6551	21		405		399		204
7L-7556	359		408		401		304
7L-8256	268	7T-3277	399		405		308
7L-9061	304		401		408		310
	312		405		410		115
	322		408	7X-3374	127	8L-2786	117
7M-0185	▶173	7T-3278	399		128		139
7M-0326	410		401		129		140
7M-0327	410		405	7X-3392	252		142
7M-0981	▶173		408	7X-7729	257		143
7M-4707	▶173	7T-3279	384	7X-7730	108		195
7M-4716	▶174		397	7Y-1182	270		197
7M-4719	▶174		399		271		199
7M-8485	216		401				200
7M-9918	282		405				203
	283		408				204
	284	7T-3451	384				308
7N-5683	42		397	8B-7121	21		310
	108		399	8B-7179	353		312
7N-5685	277		401	8C-0563	44		376
7N-5876	349		405	8C-2926	74		379
7N-7795	326		408	8C-3089	410		425
7N-7796	326	7T-3454	384	8C-3334	258	8L-8413	265
7N-7798	326		397		346	8M-3175	44
7N-7800	326		399	8C-3445	185	8M-5860	

PART NUMBER INDEX

Part	Page	Part	Page	Part	Page	Part	Page
8M-9307	216		62		83	8T-4224	25
8M-9315	108		130		84		30
8N-1542	420		175		85		32
8N-1543	420	8T-2502	222		86		33
8N-2694	256		223		134		96
	257		229		257		97
8N-4485	237		261	8T-4185	128		125
	239	8T-3490	250		129		179
8S-2332	28	8T-3612	250	8T-4186	338		181
	391	8T-3666	49	8T-4189	250		182
	392		50	8T-4191	395		250
	394		51		396		329
	412		151	8T-4194	127		331
8S-4304	216	8T-4001	252		128		333
8T-0100	30	8T-4121	16		129		336
	32		18	8T-4195	16		340
	33		127		18	8T-4244	134
	91		128		252		252
	92		129		257	8T-4648	134
	95		250		303		169
	179		252		338	8T-4779	295
	180		268		342		296
	181		295		343	8T-4835	127
	182		296	8T-4196	342	8T-4896	155
	262		303		343		156
	264		338	8T-4200	270		218
	265		342		271		222
8T-0106	63		343	8T-4205	326		223
	65		357		329		226
	67		387		331		227
	108		389		333		228
8T-0122	260		395		336		229
8T-0162	69		396		340		233
8T-0292	191	8T-4133	250		349		234
	192		252		384		235
	193		257		397		261
8T-0293	304		268		399		289
8T-0328	326		303		401		417
	329		387		405		418
	384		389		408	8T-4956	75
	387	8T-4136	16		410		76
	389		18		421		77
	397		250	8T-4222	250	8T-4983	252
	399		252	8T-4223	75	8T-4984	241
	401		268		76	8T-4985	270
	405		295		77		271
	408		296		78	8T-4986	257
	421		357		79	8T-4987	257
8T-0355	133	8T-4137	252		80	8T-5005	127
	150		421		81	8T-5030	216
8T-0375	167	8T-4139	252		82	8T-5412	134
8T-0640	322	8T-4167	252		83	8T-5451	421
8T-0643	25	8T-4172	250		84	8T-6685	252
	145	8T-4176	252		85	8T-6703	241
	147	8T-4182	127		86	8T-6757	12
	179		128		127	8T-6761	141
	180		129		128		242
	237	8T-4183	75		129	8T-6764	14
	239		76		134		16
8T-0644	237		77		169		18
	239		78		252		47
	243		79		257		69
	247		80		338	8T-6765	252
	248		81		342	8T-6854	148
8T-0646	61		82		343		149

PART NUMBER INDEX

Part	Page	Part	Page	Part	Page	Part	Page
8T-6868	134		349		191		140
	169		397		192		142
8T-6870	236	9F-2247	21		193		143
8T-6991	108		111		195		216
8T-7044	273	9F-4337	396		197		243
	274	9F-4446	26		199		248
	275		208		200		304
	276		209		202		308
8T-7950	216		210		203		310
8T-8566	384		211		204		312
	397		212		219	9S-7148	▶259
	399		213		220	9S-8003	108
	401		226		221	9S-8004	47
	405		227		244		247
	408		233		245		295
8T-8568	384		234		247		296
	397	9F-5599	410		262		315
8T-8569	384	9F-8125	349		263	9S-8005	47
	397	9G-4101	410		264		139
	399	9G-5578	326		290		140
	401	9H-3757	410		291		142
	405	9H-8872	57		304		143
	408		59		312		237
8T-8570	384	9L-2137	326		322		239
	397	9L-2139	326		347		265
8T-8729	375	9L-2140	326		348		266
8T-8730	365	9L-4896	70		352	9S-8008	140
8T-8731	365	9L-5134	127		421		143
8T-8732	345		128	9M-7221	▶174		237
	346	9L-5709	183	9M-7609	384		239
8T-8736	346	9L-5958	230		410		243
	418	9L-6329	127	9N-0869	95	9S-8750	259
8T-8737	308		128		347	9S-8752	63
	345		129		348		67
	346	9L-6770	326		352	9S-9334	112
8T-8902	308		329	9N-1202	326		115
	310		331	9N-1940	260		117
8T-8915	289		333	9S-1354	21	9W-0844	345
8T-8919	127		336	9S-2437	326		346
	128		340	9S-2544	326		420
	129	9L-8439	203		410	9W-0852	346
	342		204	9S-4167	295	9W-1494	349
	343	9M-0402	111		296	9X-0261	308
8T-9101	155	9M-1164	108		312		310
	156	9M-1974	26	9S-4181	216		362
8T-9367	329		34	9S-4182	108		363
8T-9655	347		63		250	9X-0262	312
	348		65		314		362
	352		67	9S-4183	16		363
8T-9834	345		70		18	9X-1343	417
	420		72		119		418
8T-9884	385		111		140	9X-1386	366
	397		112		142	9X-1813	367
	399		115		143		371
	402		117	9S-4185	115		413
	405		121		117	9X-2021	10
	408		135		216		99
8T-9885	385		136		219	9X-2057	103
	397		137		220	9X-2099	92
			145		221	9X-2201	269
			147		243	9X-3132	345
			178		247		420
			180		248	9X-3401	345
9B-7233	326		184	9S-4191	16		346
	329		186		18	9X-3402	345

9

PART NUMBER INDEX

Part	Page	Part	Page	Part	Page	Part	Page
131-3401	▶393		378	156-0243	291	164-6877	296
131-5526	▶258	145-9112	▶99	156-1871	70	164-7559	▶14
	417	146-3504	397	159-0286	179		18
	418	146-5132	11		180	164-7572	14
131-8149	208	147-3723	108	159-3537	381	165-4464	▶262
	233	147-5088	245	159-6010	119	165-4465	▶195
	234		246	159-8563	▶255		▶197
131-8151	▶208	148-2903	297		256	165-4467	▶322
131-8154	212		298		257	165-4557	▶49
	226		299	159-9322	346	165-6634	▶364
	329		300		417	166-0690	353
132-1224	329	148-8363	202	160-2280	10	166-1763	▶125
132-1229	329	148-8395	47		11	166-1776	30
132-1230	329	148-8407	243	160-7689	346	166-1781	30
132-5789	421		248		417	166-1785	122
132-7167	255	148-8409	140	160-8124	308		257
133-0967	346		243	160-8184	61	166-1788	▶91
133-0969	345	148-8860	146		62	166-3648	138
	346	149-0763	18	160-8194	138	167-0024	43
133-1209	▶28		126	160-8197	138	167-0160	216
133-5554	100	149-4915	▶12	160-8199	138	167-0166	195
134-0597	▶353		16	161-1703	368	167-0171	▶71
134-0670	▶354	149-5240	297	161-1704	370		72
134-2540	417		298	161-1705	369	167-8121	49
	418		299	161-3398	273	168-7211	138
135-2036	▶230		300		274	169-3104	297
135-2142	145	149-5538	▶394		275		298
	147	150-1714	▶280		276	169-3113	▶122
135-6261	257	150-5146	14	161-3406	1	169-3345	▶331
135-9819	16	151-1339	108		2	169-3539	▶50
	18	151-2939	39		3	169-8586	297
	29	151-5145	207		4		298
	57	151-6320	345		5	169-8598	297
	58		346		6		298
	59	152-7254	108		7	171-3010	102
	60	153-1036	49		8	171-4687	▶273
	63		50		▶42	171-5288	▶395
	65		151	161-3411	273	172-3445	304
	67	153-1325	108		274	172-6062	421
	177	153-4906	47		275	172-6481	102
136-0822	30		315		276	172-6483	▶102
	31	153-5043	375	161-3424	138	173-6107	▶263
136-4183	106	155-2255	420	161-6963	282	173-7123	▶92
136-9066	425	155-2260	367		284	174-0503	417
137-1602	282		371	161-9932	▶366	174-4895	278
	283		420	162-2776	88	174-9570	▶292
	284		421	162-3148	97		295
137-2113	349		420	162-6802	207	175-0454	40
137-2133	349	155-2263	420	163-1387	102	176-2543	393
137-4937	329	155-2265	421		103	176-5328	▶187
137-5135	349	155-2270	308		176	176-5913	175
141-1060	289		349	163-2437	175	176-5914	175
141-1546	12		420	163-2445	159	177-0581	270
	126		421	163-2447	175		271
141-9228	349		423	163-2459	47		272
142-2024	▶11	155-2274	420	163-2478	175	177-1052	245
142-2245	349	155-2276	371	164-5669	1		246
143-9392	347	155-4311	▶100	164-6148	2	177-1058	245
	348	155-4312	▶88		3		246
	352	155-4313	▶89		4	177-7463	108
144-0367	270	155-4911	360		5	177-9778	293
	271	155-6615	▶101		6		295
	272	155-7935	▶112		7		296
144-9553	99	155-8536	▶267		8	177-9953	▶333
145-2264	184	155-8538	267		▶39	178-2357	324
145-7028	▶375	155-8725	393				

PART NUMBER INDEX

Part	Page	Part	Page	Part	Page	Part	Page
178-3899	▶161		333	187-8236	61		371
178-6279	108		336	187-8237	62	194-5227	346
178-9410	257		340	187-8971	165		371
178-9570	▶24	185-2646	331	188-1336	▶355	194-6725	▶367
	25	185-2647	331	188-1588	▶356		373
179-0091	284		333		359	194-9455	134
179-8128	324		336	188-2128	25	194-9456	153
180-3907	216		340	188-3506	▶338	194-9457	154
180-8292	382	185-2648	331	188-3826	1	194-9462	69
	383		333		2	194-9463	▶69
	423		336		3	194-9464	155
180-8420	216		340		4	194-9465	156
180-9340	367	185-2650	331		5	194-9466	134
183-2317	47		333		6	194-9467	▶134
183-2931	244		336		7	194-9568	134
	245		340		8	194-9643	▶274
183-3014	187	185-2651	331		▶215	194-9644	274
183-3398	195		333	188-7756	133	195-0131	▶420
	199		336	188-8842	202	195-0452	191
183-3399	197		340	188-9644	70		192
	200	185-2652	331	189-9108	423		193
	203	185-2653	331	189-9306	▶163	195-1344	349
	204		333	189-9374	▶115	195-1345	▶349
	315		336	190-0065	331	195-3034	▶34
183-3401	308		340	190-1106	185	195-6068	189
	310	185-2654	331	190-3562	43	195-7386	219
183-3402	304		333	190-3956	145	195-8098	1
183-3404	195		336		147		2
	197		340	190-3968	145		3
	199	185-2655	331		147		4
	200		333	190-6114	135		5
	203		336		136		6
	204		340		137		7
183-3405	308	185-2658	331	190-6115	47		8
	310		333	190-6117	47		▶206
183-3406	18		336	190-7634	296	196-6097	284
	140		340	191-4457	237	196-6838	325
	142	185-3627	304		239	197-0639	168
	143	185-5294	▶336	191-7805	304	197-0640	▶168
	308	185-5334	▶167		308	197-0650	209
	310	186-0117	250		310	197-2672	▶199
183-3407	47	186-1667	304	191-7823	421	197-2678	199
	315		308	192-1949	135	197-6354	▶135
183-3649	▶26		310	192-2072	▶256	197-8103	▶209
183-4365	160		312	192-2832	▶191	197-8104	▶210
183-5163	71	186-3735	361	192-2833	▶192	197-8105	▶211
184-5367	▶269		364	192-4697	273	197-8106	▶212
184-7171	▶335		366		275	197-8107	▶213
	342		413		276	197-8108	210
185-2638	331		414	192-8813	103		227
	333		416	192-8815	▶103	197-8109	▶231
	336	186-3736	420	193-0731	186	197-8110	▶224
	340	186-4115	▶178	193-3293	▶123	197-8391	363
185-2639	331	186-6315	304	193-3294	123		▶376
	333	187-0716	187	193-4011	262	197-8392	363
	336		188	193-5510	186		▶377
	340		190	193-8570	399	197-8393	362
185-2640	331	187-1315	46		401		363
185-2642	336	187-2034	326		405		▶368
185-2643	333	187-3077	▶186		408	197-8394	362
185-2644	331	187-3971	263	194-1091	▶417		363
	333	187-4087	▶114	194-1092	132		▶369
	336	187-4088	114	194-1093	▶132	197-8419	197
	340	187-6508	▶162	194-4613	420		200
185-2645	331	187-7331	252	194-5226	346		203

PART NUMBER INDEX

Part	Page	Part	Page	Part	Page	Part	Page
	204	201-8144	▶291	207-1549	393	212-6030	268
197-8820	▶340	201-8402	308		▶401	212-6031	268
197-9367	138		310	207-1556	391	212-6032	▶268
197-9392	138	201-9763	133		▶404	212-6041	261
197-9580	244	201-9764	▶133	207-1557	404	212-7002	40
	245	201-9765	264		▶405	212-7766	382
197-9581	245	201-9767	▶126	207-1560	395		▶414
198-0971	335	201-9768	▶147		▶407		423
	344	201-9773	▶188	207-1561	407	212-7798	191
198-3462	216	201-9778	▶184		▶408	212-7799	192
198-6366	136	201-9779	▶314	208-0039	94	212-8917	44
	137	201-9915	▶396	208-2833	147	212-8926	▶175
198-6368	▶136	203-1074	104	208-2836	▶139		176
198-6369	▶137	203-1193	▶264	208-2843	▶150	212-9431	▶293
198-6475	▶53	203-3154	▶301	208-2844	150	212-9580	293
198-6477	▶54	203-3940	374	208-9277	414		▶294
198-6478	▶55	203-5805	40	208-9282	191		296
198-7624	211	203-6090	40		192		323
198-7625	▶232	203-6093	245		193	213-2410	26
198-7626	▶225		246	208-9287	266	213-2411	26
198-7627	▶155	203-6098	246	208-9619	50	213-3190	138
198-7628	▶156	203-7775	274		51	213-4363	1
198-7629	▶75		276		52		2
198-7630	▶76	204-1528	▶214	209-0758	1		3
198-7631	▶77	204-1543	▶207		2		4
198-7632	▶78	204-1545	▶275		3		5
198-7633	▶79	204-1552	▶189		4		6
198-7634	▶80	204-1553	▶190		5		7
198-7635	▶81	204-1554	189		6		8
198-7636	▶82	204-1555	188		7		▶72
198-7637	▶83		190		8	213-5206	37
198-7638	▶84	204-2518	▶361		▶121	213-8095	108
198-7639	▶85	204-4298	125	209-0760	31	213-9320	▶159
198-7640	▶86	204-9877	250	209-0762	31		175
199-1368	104	205-0626	340	209-1434	242	214-3556	200
	105	205-1306	308		359	214-3557	▶200
	236		310	209-2107	▶382	214-3562	▶30
199-7854	331		312	209-2108	▶383	214-7567	372
199-7891	333		▶325	209-3171	315	214-7568	197
	336	205-1320	106	209-3172	315		200
	340	205-1321	1	209-4600	▶243		202
199-8436	331		2	209-5581	414		203
	333		3	209-5582	416		204
	336		4	209-7290	184		315
	340		5	209-7291	184	215-1816	61
			6	209-7293	215		62
			7	210-1747	362	215-1817	61
			8		363		62
			▶106		▶370	215-1818	▶108
200-0875	▶104	205-1332	203	210-2678	282	215-1819	▶61
200-1213	▶219	205-4013	▶242	210-5522	206	215-1820	▶62
200-1215	▶220	205-7237	▶359	210-6184	▶237	215-3249	421
200-2257	220	205-9444	167	211-0546	206	215-3814	63
	221	206-3719	161	211-1060	193		65
200-2258	219		162	211-2101	25		67
	220		163		127	215-3815	▶63
	221	206-4202	326		128	215-3816	▶65
200-2282	145	206-7400	▶265		129	215-3817	▶67
	147	206-8787	384	211-2134	47	215-6794	308
200-2310	▶345	206-8789	397	211-3576	145		310
200-4495	106	206-9661	▶16	211-6807	421	215-7708	▶140
200-5736	199	207-1521	394	211-6960	282	216-1598	176
	204		▶397	211-8041	▶52	216-5586	40
200-8454	▶193	207-1548	392	211-8043	▶151	217-0609	47
201-2532	291		▶399	212-6029	▶276	217-2684	▶164

2

PART NUMBER INDEX

Part	Page	Part	Page	Part	Page	Part	Page
217-4624	▶124	224-4389	▶203		271	236-6687	▶342
217-5701	37	224-4390	203	228-4339	289		▶343
	38	224-4391	203	228-4340	289	236-6689	▶145
217-8205	105		204	228-4740	112	236-7315	▶96
217-8206	▶105	224-4392	203		117	237-1962	▶410
217-8339	323		204	228-4766	124	237-4956	215
217-8342	▶323	224-4536	▶371	228-5827	145	237-5176	237
217-8669	1		372		147		239
	2	226-0903	382	229-2026	295	238-2709	138
	3		383	229-2029	261	238-6790	304
	4	226-4757	108	229-3218	304		312
	5	226-6039	245		312	239-2396	304
	6		246		322		308
	7	226-6051	244	229-5663	425		310
	8		245	229-8870	325		312
	▶31	226-7473	▶351	229-8871	304		▶373
218-0397	37		352	229-9985	▶378	239-3311	▶97
218-1763	178	226-7914	145	230-2540	▶169	239-6363	▶18
219-1479	▶130		147	230-2541	169	240-0041	26
219-1480	130	227-1200	44	230-2542	▶261	240-6054	▶346
219-1481	▶131	227-3812	308	230-2548	▶357	241-2942	30
219-1482	131	227-4002	421	230-2549	226		182
219-2334	237	227-4298	▶244		227	241-4815	176
	239		247		233	241-5645	30
219-2335	239	227-4299	243		234		33
219-2337	237		▶245	230-2550	152		179
219-2340	237		248	230-2561	▶303		180
	239	227-4300	244	230-5006	250		181
219-2384	353		▶246	231-1935	▶421		182
	▶365	227-4301	245	231-1972	▶352	241-7597	▶347
220-1952	42	227-4531	37	231-1978	▶362	241-8382	47
	▶43		38	231-4545	▶221	241-8383	47
220-2765	▶239	227-5904	315	231-5203	▶257	241-8384	47
220-8233	1		324	231-5204	257	241-8385	47
	2	227-7481	▶204	231-5216	257	241-8386	47
	3	227-7482	204	233-0074	252	241-8387	47
	4	228-0780	▶216	233-0077	308	241-8388	44
	5	228-0784	▶141		310	241-8390	47
	6	228-3581	425	233-0079	▶266	242-0328	160
	7	228-3621	50	233-0423	▶94	242-0329	▶160
	8		73		▶95		175
	▶315		74	233-0891	347	242-0447	1
220-8678	292		148		348		2
	294		149		352		3
221-0144	206	228-4302	▶250	233-9770	115		4
221-3248	▶40		252	234-0203	191		5
	43	228-4303	250		192		6
221-3494	197	228-4304	250		193		7
	200	228-4305	250	234-0263	250		8
	202	228-4306	252	234-1842	▶119		▶176
	203	228-4308	252	235-7085	342	242-0672	1
	204	228-4309	252		343		2
	315	228-4310	252	235-8174	▶37		3
221-5420	202	228-4311	▶226		▶38		4
221-5421	▶202	228-4312	▶233	235-8202	421		5
221-5422	417	228-4320	▶270	235-9651	316		6
	418	228-4323	270		317		7
221-5424	417	228-4324	270		319		8
221-6809	266		271		320		▶46
222-3991	▶117	228-4326	▶271	236-6220	362	242-0673	20
222-9840	312	228-4328	271		363	242-0674	1
223-2278	265	228-4333	▶236		▶372		2
223-4453	383	228-4336	▶289	236-6221	362		3
	▶416	228-4337	252		363		4
224-3247	20	228-4338	270		▶374		5

PART NUMBER INDEX

Part	Page	Part	Page	Part	Page	Part	Page
	6		▶324	265-1400	1	280-6794	237
	7	255-1255	312		2		239
	8	255-5284	348		3	281-9194	▶418
	▶20	255-5285	347		4	281-9195	418
242-3360	282	255-5457	283		5	283-1226	414
242-3864	184	255-8231	2		6	284-3502	200
242-7478	▶423	255-8234	3		7	284-5421	237
244-3168	348	255-8236	4		8		239
244-4500	95	255-8242	6		▶138	285-4073	161
244-5891	176	256-1201	8	265-1401	138		162
244-6783	▶1		▶285	265-6955	▶412	285-4074	163
245-0627	1	256-1249	1	266-0772	▶170		▶165
245-3261	121		▶287	267-3360	▶297	287-1745	8
245-4630	374		4		316	287-2538	9
245-7339	161		▶286	267-3361	▶316	287-3653	▶8
	162	256-1377	6		▶317	290-4668	▶182
	163		7		318	291-5526	▶129
	164		▶287	267-3362	2	291-6077	▶234
246-3150	39	256-1380	2		▶318	291-6078	234
246-5083	37		5	267-6521	▶33		235
	38		▶288	267-6522	33	291-6079	▶227
246-6036	197	256-3581	7	267-9711	▶298	291-6080	227
	200	256-3690	▶6		319		228
246-9345	▶348	256-6166	▶70	267-9718	▶319	292-1376	▶235
247-5716	▶32	256-6167	70		▶320	292-1377	▶228
247-7133	237	256-6168	70		321	293-0730	299
	239	256-6169	247	267-9723	1		300
248-0323	286	256-6170	70		3	293-4072	▶299
248-5576	282	256-6170	▶51		4		317
	283	256-9751	51		5	293-4073	▶300
	284	256-9752	▶73		6		320
249-3681	412	256-9753	▶152		7		
249-9230	195	256-9754	▶153		8		
	197	256-9755	152		▶321		
250-1890	▶179	256-9756	153	268-3490	38		
250-7701	▶282		154	268-4110	343		
	288	256-9757	▶74		▶344		
251-5894	423	256-9758	▶148	269-2206	▶272		
252-4430	▶2	256-9759	▶149	269-6439	▶185		
252-4432	▶3	256-9760	170	269-8299	200		
252-4433	▶4	257-7268	▶358	269-8788	197		
252-4436	▶5	257-7274	304	270-5320	292		
252-5562	▶304	259-2993	197		294		
252-5563	304	259-2994	197	270-8447	▶171		
252-5564	304	259-5829	47	270-8448	171		
252-5565	▶25	260-1546	▶247	271-2418	38		
252-5566	25	260-1547	▶143	271-7442	47		
252-8438	▶44	260-4856	47	272-5869	312		
	47	260-6882	▶308	273-3850	▶154		
252-8439	46		▶310	274-7395	362		
	▶47	260-6885	▶363		▶379		
252-8760	5	260-6891	▶180	274-7396	362		
253-7172	▶142	260-7524	159		▶380		
253-7173	▶241	261-1544	39	274-9244	▶248		
253-7174	241	261-2204	▶7	274-9990	▶181		
253-7175	241	262-2878	351	276-3091	310		
253-7176	▶127	262-4465	▶146	279-5445	▶218		
	▶128	263-2182	▶312	279-6010	▶194		
253-7177	127	263-2183	▶295	279-6011	194		
253-7179	▶252	263-3464	200	279-6024	128		
253-7324	▶283	263-7821	38		129		
	285	264-4289	181	280-2581	▶281		
253-7325	▶284	264-4297	379	280-2584	▶302		
	287		380	280-3400	▶296		
254-4358	315	264-6156	176	280-3401	296		

MEMORANDA

