

三菱ディーゼルエンジン
MITSUBISHI
DIESEL ENGINE

S12R-PT
PTA
MPTA
MPTK

MAY 2010

三菱純正部品のご使用について

三菱のエンジンには「三菱純正部品」をご使用ください。

「三菱純正部品」は弊社の卓越した品質管理のもとで厳格な検査に合格した優秀な部品ですから安心してご使用いただけるものです。

イミテーション部品は材質、製造方法などすべての点で純正部品と比較にならないので、ご使用にならないでください。

「三菱純正部品」は弊社販売会社に豊富に取りそろえてありますので、「三菱純正部品」とご指定のうえ最寄りの販売会社にてお買い求めください。

MITSUBISHI GENUINE PARTS

“MITSUBISHI GENUINE PARTS” should be used exclusively for servicing your Mitsubishi engine.

“MITSUBISHI GENUINE PARTS” are superior and reliable because they have been produced under the excellent quality-control system, and have passed the strict inspections.

Imitation parts are not reliable from the viewpoints of their material and manufacturing method which are entirely incomparable with those of genuine parts.

A large assortment of “MITSUBISHI GENUINE PARTS” is always available at any of our authorized dealers, so do your ordering at your nearest dealer by specifying “MITSUBISHI GENUINE PARTS”.

部品カタログのご使用について

1. このカタログは三菱ディーゼルエンジン S 1 2 R 形の補用部品を収録してあります。
その内訳及び適用号機は下記のとおりです。

| 機 種 | 型 式 | 用途・仕様 | 適用号機 |
|---------|---------|---------------------|-----------|
| S 1 2 R | P T | 陸用過給エンジン | 未出荷機種 |
| | P T A | 陸用過給エンジン、アフタクーラ付 | 010001-UP |
| | P T K | 陸用過給エンジン、インタクーラ付 | 010009-UP |
| | M P T A | 船用補機用過給エンジン、アフタクーラ付 | 010015-UP |
| | M P T K | 船用補機用過給エンジン、インタクーラ付 | 010002-UP |

2. 部品を注文される時は、下記事項を指示願います。

- (1) 部品番号と部品名称
- (2) 必要数量
- (3) 形式と号機番号

場合によっては、ご注文を受けた部品の代わりに、代替部品が供給されます。

3. ワッシャ付ボルトの表示

このカタログに使用している一般取付用ボルトのうちワッシャ付ボルトは記事欄に“B/W”の表示をしてあります。(部品名称：B O L T , W/W A S H E R)

これについてはボルト、ワッシャ各々の部品番号とワッシャ付ボルトの対照表を巻末(D 1 ~ 頁)に収録してありますので、B O L T、W A S H E R 各々単品でご注文ください。

4. 組合せ代替の表示

他の部品と合わせて旧部品の代わりに使用可能な部品は、代替記号欄に“G”と表示してありますが、各々の組合せ部品については巻末(E 1 ~ 頁)に収録してありますのでご参照ください。

5. 部品番号順索引は巻末(C 1 ~ 頁)に収録してありますのでご利用ください。

6. 一部イラストにつきましては、代表的なイラストを載せている場合があり、実物と異なる場合もございますのであらかじめご了承ください。

7. 部品、部品番号は予告なしに変更することがあります。

部品カタログ見本説明

グループ名称
グループ番号

クランクケース アセンブリ
07-00-01 CRANKCASE ASSY

適用されない事を示します。

型式・種類 記載の号機から適用可能です。
空白の場合、表紙に

| 見出番号 REF.-NO. | 部品番号 PARTNO. | 代 替 順 号 R / S C E N E P Q G | 部品名称および記事・仕様記号 PART NAME & DESCRIPTION | 型式・個数 MODEL&QTY | | | | | 適用号機 APPLICABLE SERIAL NO. FROM@-@UPTO | 管 区 M / R D | 新 規 V R D |
|------------------|-----------------|--|---|--------------------|-----|-----|-----------|-----------|---|----------------------------|-----------------------|
| | | | | PT | PTA | PTK | MP- TA | MP- TK | | | |
| 1 | 32507-70010 | | CRANKCASE ASSY | ・ | 1 | 1 | 1 | 1 | | | |
| 1 01 | F2846-14000 | | PIN,DOWEL | ・ | 4 | 4 | 4 | 4 | | | A |
| 1 02 | 32507-01400 | | WASHER | ・ | 14 | 14 | 14 | 14 | | | A |
| 1 03 | * | | CAP,MAIN BEARING | ・ | 6 | 6 | 6 | 6 | | | A |
| 1 04 | * | | CAP,MAIN BEARING | ・ | 1 | 1 | 1 | 1 | | | A |
| 1 05 | * | | CRANKCASE | ・ | 1 | 1 | 1 | 1 | | | A |
| 2 | 32507-02500 | C | HANGER | ・ | 1 | 1 | 1 | 1 | | | A |
| | 32507-02700 | N 1 | HANGER | ・ | 1 | 1 | 1 | 1 | 011286- | -011285 | V |
| 3 | 32507-04100 | Q | SHIM | ・ | 2 | 2 | 2 | 2 | 011295@ | @011294 | V |
| | 32507-04100 | 1 | SHIM | ・ | 3 | 3 | 3 | 3 | 011295@ | @011294 | V |
| 4 | F1805-10025 | | BOLT,W/WASHER | ・ | 2 | 2 | 2 | 2 | | | A |

供給区分記事
(8)-(a)項参照

仕様記号
(8)-(c)項参照

(8)-(b)項参照

変更記号(6)項参照

変更順記号(5)項参照

代替記号(4)項参照

部品供給不可
(3)項参照

イラスト中の見出番号
(2)項参照

1台分の数量を示します。

記載の号機から適用可能であることを示します。

後に@付の場合、予定の011295号機から適用可能ですが、実際と異なる場合があります。

記載の号機まで適用可能であることを示します。

高需要部品を示します。
(11)項参照

新たに出現した部品を示します。
(12)項参照

前に@付の場合、予定の011294号機まで適用可能ですが、実際と異なる場合があります。

注記：上記の形式名、バリエーション数と号機番号等については他のカタログの例を引用している場合もありますので、本カタログのそれ等におきかえ参照してください。

注) 次ページ以後に各項目の詳細な説明を致しております。

部品カタログの見方 (前ページの部品カタログ見本と合わせてご覧ください)

(1) 01-00-01 シリンダヘッド (エレクトリックスタート システム用)
CYLINDER HEAD (FOR ELECTRIC STARTING SYSTEM)

- 3 -

| 見出番号 REF. -NO. | 部品番号 PART NO. | 代替 R/P | 変記 順号 S E N G | 部品名称 および 記号 PART NAME & DESCRIPTION | 型式・個数 MODEL & QTY | | | | | 適用号機 APPLICABLE SERIAL NO. | | 管新 区規 M/R V/R D |
|----------------------|------------------|-----------|---------------------|--|----------------------|-----|-----|-----------|-----------|-------------------------------|---------|-----------------------------|
| | | | | | PT | PTA | PTK | MP- TA | MP- TK | FROM@- | -@UPTO | |
| | | | | | | | | | | | | |
| 1 | 37501-20050 | | C | HEAD ASSY CYLINDER 2-1 TO 2-5 | ・ | 12 | 12 | 12 | 12 | | @010019 | |
| | 37501-30050 | 3 | 1 | C HEAD ASSY CYLINDER 2-1 TO 2-5 | ・ | 12 | 12 | 12 | 12 | | @010087 | |
| | 37501-30051 | 3 | 2 | C HEAD ASSY CYLINDER 2-1 TO 2-5 | ・ | 12 | 12 | 12 | 12 | | @010254 | |
| | 37501-40050 | 3 | 3 | C HEAD ASSY CYLINDER 2-1 TO 2-5 | ・ | 12 | 12 | 12 | 12 | | @010337 | |
| | 37501-50050 | 3 | 4 | C HEAD ASSY CYLINDER 2-1 TO 2-5 | ・ | 12 | 12 | 12 | 12 | | @010351 | |

(2) (3) (4)(5)(6) (7) (8) (9) (10) (11)(12)

上記(1),(2).....(12)の項目の詳細説明を次に記します。

(1) 記載順序および構成

製品を構成する各装置をそれぞれにグループ番号を付し、目次 (B 1 ~ 頁) に示す順序で編集してあります。また、各グループは左ページのイラスト (挿絵) と右ページのリスト本文から構成されています。

(2) 見出番号

イラスト内の見出番号を表示してあります。見出し番号が 3 ~ 4 桁まで表示がある場合、上 1 ~ 2 桁はその組立品の見出し番号に対応し、下 2 桁は原則としてその構成品毎の追番となっています。

(3) 部品番号

供給可能な三菱純正部品の部品番号を記載してあります。

注記：この欄に * 印のある部品は補用部品として供給いたしません。

(4) 代替番号

旧部品との代替性を下記記号で表しています。

| 部品番号 | 代替記号 (R/P) | 説 明 |
|----------------|---------------|---|
| A (旧) B (新) | R | B (新)部品は A (旧)部品と互換性あり |
| A (旧) B (新) | 1 | A (旧)部品は供給禁止であり B (新)部品で代替可 |
| A (旧) B (新) | 3 | B (新)部品は A (旧)部品の代わりに使用可 (A (旧)部品は B (新)部品の代わりには使用不可) |
| A (旧) B (新) | N | B (新)部品は A (旧)部品と互換性なし |
| A (旧) B (新) | G | B (新)部品は他の部品と組合わせて A (旧)部品の代わりに使用可 (組合せ部品については巻末 E 1 ~ ページを参照してください) |

- (d) オーバホールガスケットキットの構成部品で、「NOT SHOWN」と表示している部品はイラスト表示していません。
- (9) 形式・個数
- (a) 形式：当該部品カタログの適用する機種名・仕様・向先等をバリエーション毎にタイトル欄に表示してあります。
- (b) 個数：単体部品、アセンブリ部品およびその構成部品とも1台分の数量を表示してあります。
注記：個数欄に“AR”の表示がある場合、必要に応じ個数調整を要します。
- (10) 適用号機
- 該当する部品がFROM欄では何号機から、UPTO欄では何号機迄適用可能かを表示してあります。
- なお、適用号機に“@”印がついた計画号機番号は実際の適用号機とは前後している場合があります。
FROM欄がblankの場合、カタログ表紙に記載の号機から適用できることを示します。
- (11) 管理区分
- この欄に“A”の表示がある部品は、高需要部品の意味を表します。
各代理店殿におかれましては、常時在庫品の目安にしてください。
- (12) 新規部品記号
- 前回発行後に変更のあった部品、又は新規に発生した部品に対し“V”を表示してあります。

GUIDE FOR USE OF PARTS CATALOGUE

1. This Parts Catalogue contains all service parts for Mitsubishi S12R diesel engine.
The applicable engine types and serial numbers are as below.

| ENGINE NAME | MODEL | SPECIFICATION | APPLICABLE SERIAL NO. |
|-------------|-------|---|-----------------------|
| S12R | PT | For industrial use, turbocharged engine | NOT APPLICABLE MODEL |
| | PTA | For industrial use, turbocharged engine with after-cooler | 010001-UP |
| | PTK | For industrial use, turbocharged engine with intercooler | 010009-UP |
| | MPTA | For marine auxiliary use, turbocharged engine with after-cooler | 010015-UP |
| | MPTK | For marine auxiliary use, turbocharged engine with intercooler | 010002-UP |

2. When ordering parts, give the Mitsubishi dealer or distributor the following information:

- (1) Part number (or assembly number) and part name.
- (2) Quantity required
- (3) Engine name, model and serial number

NOTE : In some cases a substitute part is furnished instead of the part ordered.

3. Indication of assembled bolts with washer

Of the standard bolts, those with washers are identified by the symbol "B/W" in the Description column of each list. (Part Name: BOLT, W/WASHER)

For the part numbers of the bolts and washers and those of bolts with washers, refer to the listing (beginning with the page D1) at the end of this parts catalogue. These bolts and washers should be ordered individually.

4. Indication of combination for replace ability –“G”-

The new part to be used in combination with the other part in place of an old part is indented by the symbol “G” in the interchangeability code column of each list.

For the parts to be combined, refer to the listing (beginning with the page E1) at the end of the parts catalogue.

5. For the numerical index, refer to the page beginning with C1 at the end of this parts catalogue.

6. Some illustration may have some difference from the real part shape when the illustration shows a representation of various parts.

7. The parts and part numbers are subject to change without prior notice.

SAMPLE OF PARTS CATALOGUE

Group number

Group name

07-00-01 クランクケース アセンブリ
CRANKCASE ASSY

Model type

When these column is blank, it is applicable from serial No. Shown on cover and up.

Not applicable to the model of this column.

| 見出番号 REF. | 部品番号 PART NO. | 代 替 順 号 R / P | 変 更 記 号 S C E N G | 部品名称および記事・仕様記号 PART NAME & DESCRIPTION | 型式・個数 MODEL&QTY | | | | | 適用号機 APPLICABLE SERIAL NO. FROM@-@UPTO | 管 区 M / R D | 新 規 V R D |
|--------------|------------------|---------------------------------|---|---|--------------------|-----|-----|-------|---------|--|----------------------------|-----------------------|
| | | | | | PT | PTA | PTK | MP-TA | MP-TK | | | |
| 1 | 32507-70010 | | | CRANKCASE ASSY | 1 | 1 | 1 | 1 | | | | |
| 1 01 | F2846-14000 | | | PIN,DOWEL | 4 | 4 | 4 | 4 | | | | A |
| 1 02 | 32507-01400 | | | WASHER | 14 | 14 | 14 | 14 | | | | A |
| 1 03 | * | | | CAP,MAIN BEARING | 6 | 6 | 6 | 6 | | | | |
| 1 04 | * | | | CAP,MAIN BEARING | 1 | 1 | 1 | 1 | | | | |
| 1 05 | * | | | CRANKCASE | 1 | 1 | 1 | 1 | | | | |
| 1 | 32507-02500 | C | | HANGER 3-3,3-5 | 1 | 1 | 1 | 1 | | | | |
| 2 | 32507-02700 | N 1 | | HANGER 3-3,3-5 | 1 | 1 | 1 | 1 | 011286- | -011285 | | V |
| | 32507-04100 | Q | | SHIM T=0.5 | 2 | 2 | 2 | 2 | @011294 | @011294 | | |
| 3 | 32507-04100 | 1 | | SHIM T=0.5 | 3 | 3 | 3 | 3 | 011295@ | 011295@ | | |
| 4 | F1805-10025 | | | BOLT,W/WASHER B/W | 2 | 2 | 2 | 2 | | | | A |

Part not to be Supplied. See(3)

See(8)-(a)Description Codes.

See(8)-(c)Specification codes.

See(8)-(b)Description.

See(6)Change codes.

See(4)Interchangeability serial codes.

Quantity per unit.

Applicable from serial No. indicated.

Applicable from 011295 (Scheduled)if suffixed with @ and sometimes differs from real serial No.

See(5)Sequence-of-change numbers. indicated.

High-demand part. See(11)

Part newly changed or added. See(12)

Applicable up to 011294 (Scheduled)if prefixed with @ and sometimes differs from real No.

NOTE:Some of model designations, number of variations and serial numbers, indicated above, are quoted from other parts catalogues.

Read these items of information as those for this parts catalogue.

NOTE: For the description of each item, refer to the pages which follow.

HOW TO USE THIS PARTS CATALOGUE (to be referred to together with the former SAMPLE OF PARTS CATALOGUE)

(1)
01-00-01 シリンダヘッド (エレクトリックスタート システム用)
CYLINDER HEAD (FOR ELECTRIC STARTING SYSTEM)

- 3-

| 見出 番号 REF. -NO. | 部品番号 PART NO. | 代 替 R / P | 変 記 順 号 S E N G | 部品名称 および 記号 PART NAME & DESCRIPTION | | 型式・個数 MODEL & QTY | | | | | 適用号機 APPLICABLE SERIAL NO. | | 管 区 規 M / R D |
|--------------------------|------------------|-----------------------|--------------------------------------|--|--------------------|----------------------|-----|-----|-----------|-----------|-------------------------------|---------|---------------------------------|
| | | | | | | PT | PTA | PTK | MP- TA | MP- TK | FROM@- | -@UPTO | |
| | | | | | | | | | | | | | |
| 1 | 37501-20050 | | C | HEAD ASSY CYLINDER | 2-1 TO 2-5 | • | 12 | 12 | 12 | 12 | | @010019 | |
| | 37501-30050 | 3 | 1 | C | HEAD ASSY CYLINDER | 2-1 TO 2-5 | • | 12 | 12 | 12 | 12 | @010087 | |
| | 37501-30051 | 3 | 2 | C | HEAD ASSY CYLINDER | 2-1 TO 2-5 | • | 12 | 12 | 12 | 12 | @010254 | |
| | 37501-40050 | 3 | 3 | C | HEAD ASSY CYLINDER | 2-1 TO 2-5 | • | 12 | 12 | 12 | 12 | @010337 | |
| | 37501-50050 | 3 | 4 | C | HEAD ASSY CYLINDER | 2-1 TO 2-5 | • | 12 | 12 | 12 | 12 | @010351 | |

(2) (3) (4)(5)(6) (7) (8) (9) (10) (11)(12)

The items (1) thru (12) are as described below:

(1) Compiling system

The systems of a unit are grouped according to their location in the unit. The groups, each identified by group number, are listed in the order by CONTENTS. Each group is preceded by an "exploded view" which clearly illustrates each part in its correct relation to the other parts in the illustration.

(2) Reference number

Abbreviated to "REF. No.," this number is used to locate a part in the illustration. In cases where the reference number is of three to four digits, the first and second digits show the reference number of an assembly, and the last two digits show the numbers of its component parts.

(3) Part numbers

The part numbers shown in this parts catalogue are those assigned to genuine Mitsubishi parts.

NOTE: Parts with asterisk (*) are not supplied individually.

(4) Interchangeability codes

This interchangeability codes used in this parts catalogue are as follows:

| PART NO. | Code (R/P) | DESCRIPTION |
|------------------|------------|--|
| A(Old) B(New) | R | B(new part) and A(old part) are mutually interchangeable |
| A(Old) B(New) | 1 | A(Old part) is not supplied. B(new part) can be substituted for A(Old part). |
| A(Old) B(New) | 3 | B(new part) can be substituted for A(old part). [A(old part) cannot be substituted for B(new part).] |
| A(Old) B(New) | N | B(new part) and A(old part) are not interchangeable. |
| A(Old) B(New) | G | B(new part) can be substituted for A(old part) in combination with other part(s). (For the parts to be combined, refer to the listing beginning with the page E1 at the end of this parts catalogue.) |

(5) Sequence of change numbers

The parts are changed for improved quality or performance. Their changes are indicated in sequence by numerals (1.2.3...).

Blank : Original

1 : 1st change

2 : 2nd change

3 : 3rd change

(6) Change codes

These codes indicate the reason or purpose of changes of the parts.

A : Added part (a part entered into service)

C : Change of part number

D : Deleted part (a part applicable up to the serial no. expressed in Serial No. column)

E : Added part except above reasons

Q : Change of quantity

(7) Part name

Abbreviations are sometimes used. For the abbreviations, refer to TABLE OF SYMBOLS & ABBREVIATIONS appeared in hide pages of this general information chapter.

NOTE: The location terms LH (left hand) and RH(right hand) are as these directions viewed from the flywheel side of an engine.

(8) Description & specification codes

(a) Description codes (expressed in the first part of Description column).

B/W: Assembled bolt (with washer)

KIT : Part supplied as a kit

STD: Standard part

OPT: Optional part

AR: Part used, as required or by selection or in adjusted quantity for necessity

SFN: Semi-finished part

(b) The Description codes in above paragraph (a) are followed by supplementary explanation such as dimensions (thickness, length, etc.) ,manufacturer part number, manufacturer name, etc. as occasion demands.

NOTE: Unless otherwise indicated, the dimensions are shown in millimeter and the name of unit is abbreviated.

(Examples) Thickness: T=1.00 Length: L=1000

Width: W=1500 Height: H=500

(c) Specification codes

Each specification or type of model and/or selective specifications of a unit are indicated by codes of three figures. For these codes, refer to LIST OF SPECIFICATION CODES appeared in hind pages of this general information chapter.

NOTE: Unless indicated by the specification codes, the parts may be used for the Products of all specifications.

(Examples) 1-1: For diesel fuel

8-1:Without fan

(d) The parts indicated as "NOT SHOWN", such as component parts of overhaul gasket kit, are not shown in the illustration.

(9) Model & quantity

(a) Model : Model, type, specification, destination, etc. of product to which a parts Catalogue applies are indicated in the title column of each variation.

(b) Quantity : Quantity of part or assembly and its component parts required for one unit of product is indicated.

NOTE:In case "AR" appears in QTY column, it is required to adjust quantity for use.

(10) Applicable serial numbers

Applicable serial numbers of engine are indicated in the "UP TO" or "FROM" column.

Serial numbers with "@" are scheduled ones and sometimes differ from the real serial numbers. If the "FROM " column is blank, the part is applicable to serial number shown on this cover and up.

(11) Management rank

The parts ranked as "A" are high-demand parts. This ranking is to be referred to by dealers, and is devised to facilitate and rationalize their distribution, stocking and inventory of the parts.

(12) The parts changed or added after the last parts list that has been published are identified by "V".

略語・記号一覧表
TABLE OF SYMBOLS & ABBREVIATIONS

| 表 示 SYMBOL | DESCRIPTION | 説 明 | 表 示 SYMBOL | DESCRIPTION | 説 明 |
|---------------|---------------------------|------------|---------------|----------------|-------------|
| ACCEL | ACCELERATOR | 加速機 | ELEC | ELECTRIC | 電氣的 |
| ADJ | ADJUSTING (ADJUSTABLE) | 調整 | ENG | ENGINE | エンジン |
| AIR-CON | AIR-CONDITIONER | 調温調湿装置 | EQUIP | EQUIPMENT | 装置 |
| ASSY | ASSEMBLY | 組合せ品 | EXH | EXHAUST | 排気 |
| ATT | ATTACHMENT | 付属品 | E/TNK | EXPANSION TANK | エキスパンションタンク |
| AUTO | AUTOMATIC | 自動的 | FITT | FITTING | 取付 |
| AUX | AUXILIARY | 補助的 | FLEX | FLEXIBLE | フレキシブル |
| AR | AS REQUIRED | 必要に応じて使用 | FR | FRONT | 前方 |
| BATT | BATTERY | バッテリー | GSKT | GASKET | ガスケット |
| BRG | BEARING | ベアリング | GEN | GENERATOR | 発電機 |
| B/PMP | BILGE PUMP | ビルジポンプ | GOV | GOVERNOR | ガバナ |
| BRKT | BRACKET | ブラケット | G/N | GROUP NUMBER | グループ番号 |
| BUSH | BUSHING | ブッシュ | H/EXCH | HEAT EXCHANGER | ヒートエクスチェンジャ |
| CARB | CARBURETOR | 気化器 | HEX | HEXAGON | 六角 |
| C/L | CENTERLINE | 中心線 | HYD | HYDRAULIC | 油圧 |
| COMPR | COMPRESSOR | 圧縮機 | H= | HEIGHT | 高さ |
| CON-ROD | CONNECTING-ROD | コネクティングロッド | IND | INDUSTRIAL | インダストリアル |
| C/MBR | CROSS-MEMBER | クロスメンバ | INJ | INJECTION | 噴射 |
| CYL | CYLINDER | シリンダ | INSTAL | INSTALLATION | 取付け |
| DIA | DIAMETER | 直径 | INST | INSTRUMENT | 道具 |
| DIFF | DIFFERENTIAL | ディファレンシャル | INTLK | INTERLOCK | インタロック |
| DISTR | DISTRIBUTOR | ディストリビュータ | JUNC | JUNCTION | ジャンクション |
| DR | DRIVE | ドライブ | KD | KNOCKDOWN | ノックダウン |
| D= | OUT DIAMETER | 外径 | L.H | LEFT HAND | 左側 |
| | | | LUB | LUBRICATION | 潤滑 |
| | | | L= | LENGTH | 長さ |

略語・記号一覧表
TABLE OF SYMBOLS & ABBREVIATIONS

| 表 示 SYMBOL | DESCRIPTION | 説 明 | 表 示 SYMBOL | DESCRIPTION | 説 明 |
|---------------|----------------|-----------|---------------|----------------------|-----------|
| MANF | MANIFOLD | マニホールド | SYM | SYMBOL | シンボル |
| MAX | MAXIMUM | 最大 | SYNCH | SYNCHRONIZER | シンクロナイザ |
| MIN | MINIMUM | 最小 | SYS | SYSTEM | システム |
| MTR | MOTOR | モータ | TEMP | TEMPERATURE | 温度 |
| MTG | MOUNTING | マウンティング | TERM | TERMINAL | ターミナル |
| NO. | NUMBER | 番号 | T/CONV | TORQUE-CONVERTER | トルクコンバータ |
| OPT | OPTION | オプション | T/F | TRANSFER | トランスファ |
| O/D | OVER DRIVE | オーバ・ドライブ | T/M | TRANSMISSION | 変速機 |
| O.S | OVERSIZE | オーバ・サイズ | T/HSG | TURBINE-HOUSING | タービンハウジング |
| PTO | POWER TAKE-OFF | パワーテイクオフ | T/C | TURBOCHARGER | ターボチャージャ |
| P/S | POWER STEERING | パワーステアリング | T= | THICKNESS | 厚さ |
| PRESS | PRESSURE | 圧力 | U/BODY | UNDERBODY | アンダボデー |
| P/N | PART NUMBER | 部品番号 | U.S | UNDERSIZE | アンダサイズ |
| QTY | QUANTITY | 個数 | UNIV | UNIVERSAL | 自在 |
| RAD | RADIATOR | ラジエータ | VAC | VACUUM | 真空 |
| RE | REAR | 後方 | VENT | VENTILATOR | 通風機 |
| REG | REGULATOR | 調整器 | W/STRIP | WEATHERSTRIP | ウエザストリップ |
| REV | REVERSE | 逆転 | W/ | WITH |付 |
| R.H | RIGHT HAND | 右側 | W/O | WITHOUT |なし |
| REF.NO. | REFERENCE | 見出番号 | W/W | WOODWARD | ウッドワード |
| R/N | REFERENCE | 見出番号 | W/PMP | WATER PUMP | ウオータポンプ |
| S/PMP | SEA WATER PUMP | 海水ポンプ | W= | WIDTH | 幅 |
| SECT | SECTION | セクション | Z= | NUMBER OF GEAR TEETH | 歯数 |
| S/MBR | SIDEMEMBER | サイドメンバ | | | |
| STD | STANDARD | 標準 | | | |
| SUPT | SUPPORT | 支持 | | | |

略語・記号一覧表
TABLE OF SYMBOLS & ABBREVIATIONS

| 表 示 SYMBOL | DESCRIPTION | 説 明 | 表 示 SYMBOL | DESCRIPTION | 説 明 |
|---------------|-------------------------|--------|---------------|-------------|-----|
| 1ST | FIRST | 第 1 | | | |
| 2ND | SECOND | 第 2 | | | |
| 3RD | THIRD | 第 3 | | | |
| 4TH | FOURTH | 第 4 | | | |
| 5TH | FIFTH | 第 5 | | | |
| & | AND | ~と~ | | | |
| @ | UNCONFIRMED | 未確認記号 | | | |
| * | PART NOT TO BE SUPPLIED | 部品供給不可 | | | |

メーカー名略語一覧表
TABLE OF MAKER'S NAME

| | | | |
|-----|--|-----|---|
| BOS | ボッシュ株式会社 Bosch Corporation | MEC | 三菱電機株式会社 Mitsubishi Electric Corp. |
| DEN | 株式会社デンソー DENSO Corp. | SEC | 沢藤電機株式会社 Sawafuji Electric Co., Ltd. |
| HNC | (株)日立ニコトランスミッション Hitachi Nico Transmisson Co., Ltd. | MPC | ミクニプレシジョン株式会社 Mikuni Precision Co., Ltd. |
| NKC | 日興電機工業株式会社 Nikko Electric Industry Co., Ltd. | W/W | ウッドワードガバナ株式会社 Woodward Governor(JAPAN), Ltd. |

仕様記号一覧表
LIST OF SPECIFICATION CODES

| 仕様区分 SPEC. | 仕様記号 Code | 説明 DESCRIPTION | | |
|-------------------------------|-----------------------------|-------------------|--|-------------------------------------|
| [1] 燃料フィルタ FUEL FILTER | 1-1 | 軽油用 | For diesel fuel | |
| | 1-2 | A-重油用 | For fuel oil A | |
| | 1-3 | 軽油用(切替式) | For diesel fuel (switchover type) | |
| | 1-4 | A-重油用(切替式) | For fuel oil A (switchover type) | |
| [2] スタート方式 START METHOD | 2-1 | 陸用電気スタート付 (標準) | For industrial use with electric starter (STD) | |
| | 2-2 | エアモータ付 | With air motor | |
| | 2-3 | 船用電気スタート付 (標準) | For marine use with electric starter (STD) | |
| | 2-4 | 陸用電気スタート付 (3個使用) | For industrial use with electric starter (3pcs used) | |
| | 2-5 | 船用電気スタート付 (3個使用) | For marine use with electric starter (3pcs used) | |
| | 2-6 | 船用エアスタート式 (標準) | For marine use Direct air starting type(STD) | |
| | 2-7 | 陸用エアスタート式 (標準) | For industrial use Direct air starting type (STD) | |
| ガバナ GOVERNOR | 油圧ガバナ Hydraulic Governor | 3-1 | ウッドワード製 PSG 型 (1460 1800rpm) | WOODWARD PSG type (1460-1800rpm) |
| | | 3-2 | ウッドワード製 PSG 型 (1000 - 1450rpm) | WOODWARD PSG type (1000-1450rpm) |
| | 電気ガバナ Electric Governor | 3-3 | ウッドワード製 EG-3P 型 | WOODWARD EG-3P type |
| | | 3-4 | 東邦製 2線式 SG4017 型 | TOHO SG4017 type |
| | | 3-5 | バーバーコルマン製 DYNA 8000 型 | BARBER-COLMAN DYNA 8000 type |
| | | 3-8 | ウッドワード製 EG-B2P 型 | WOODWARD EG-B2P type |
| | [4] アワメータ HOURMETER | 4-1 | 後面アワメ - タ無 | Without rear hourmeter |
| | | 4-2 | 後面アワメータ付 | With rear hourmeter |
| [5] タコメータ TACHO METER | 5-1 | 前面タコメータ無 | Without front tachometer | |
| | 5-2 | 前面タコメータ付 (M23) | With front tachometer(M23) | |
| | 5-3 | 前面タコメータ付 (M22) | With front tachometer(M22) | |
| | 5-4 | 電気スタート/エアモータ用 | For electric starter/air motor | |
| [6] オイル フィルタ OIL FILTER | 6-1 | ペーパーエレメント式 | Paper-element type | |
| | 6-2 | 切替式 | switchover type | |

仕様記号一覧表
LIST OF SPECIFICATION CODES

| 仕様区分 SPEC. | 仕様記号 Code | 説明 DESCRIPTION | |
|-------------------------------------|--------------|-------------------------------------|---|
| [7] 排気管 EXHAUST MANIF | 7-1 | 空冷式 (TD15 ターボチャージャ用) | Air cooled type (for TD15 turbocharger) |
| | 7-2 | 空冷式 (TD13、TD10 ターボチャージャ用) | Air cooled type (for TD13,TD10 turbocharger) |
| [8] ファン FAN | 8-1 | ファンなし、TK仕様 | Without fan & Model TK |
| | 8-2 | ファン付 (プーリ比 = 0.568) | With fan (pulley ratio=0.568) |
| | 8-3 | ファン付 (プーリ比 = 0.672) | With fan (pulley ratio=0.672) |
| [9] エアクーラ AIR COOLER | 9-1 | 清水用 | For fresh water type |
| | 9-2 | 外部冷却式清水用 | For fresh water ,outside cooling type |
| | 9-3 | 海水用 | For sea water type |
| [12] 噴射管 FUEL INJ PIPE | 12-1 | 標準噴射管式 | Standard-wall type |
| | 12-2 | 二重噴射管式 | Dual-wall type |
| [15] ストップシステム STOP SYSTEM | 15-1 | ストップソレノイド付 (RUN-OFF タイプ) | With stop solenoid (RUN-OFF type) |
| | 15-2 | ストップソレノイド付 (RUN-ON タイプ) | With stop solenoid (RUN-ON type) |
| | 15-3 | ストップソレノイド付 EG-3P 用 (RUN-OFF タイプ) | With stop solenoid for EG-3P (RUN-OFF type) |
| | 15-4 | ストップソレノイド付 EG-3P 用 (RUN-ON タイプ) | With stop solenoid for EG-3P (RUN-ON type) |
| [16] ウォーターヒータ WATER HEATER | 16-1 | ウォーターヒータ無 | Without water heater |
| | 16-2 | ウォーターヒータ付 | With water heater |
| [17] エアヒータ AIR HEATER | 17-1 | エアヒータ付 | With air heater |
| | 17-2 | エアヒータ無 | Without air heater |

仕様記号一覧表
LIST OF SPECIFICATION CODES

| 仕様区分 SPEC. | 仕様記号 Code | 説明 DESCRIPTION | |
|---------------------------------------|--------------|-------------------------|--|
| [23] オイルパン OIL PAN | 23-1 | 標準型(陸用マウンティング) | Standard type (Engine mounting for industrial use) |
| | 23-2 | 深型(陸用マウンティング) | deep type (Engine mounting for industrial use) |
| | 23-3 | 船用(陸用マウンティング) | For marine use (Engine mounting for industrial use) |
| | 23-4 | 船用(船用マウンティング) | For marine use (Engine mounting for marine use) |
| [24] ブリ-ザ BREATHER | 24-1 | 後方ブリ-ザ付(RUN - ON)LMT 無 | With rear breather (RUN-ON) without limit switch |
| | 24-2 | 後方ブリ-ザ付(RUN - ON)LMT 付 | With rear breather (RUN-ON) with limit switch |
| | 24-3 | 後方ブリ-ザ付(RUN - OFF)LMT 無 | With rear breather (RUN-OFF) without limit switch |
| | 24-5 | 後方ブリ-ザ付(RUN - OFF)LMT 無 | With rear breather (RUN-OFF) with limit switch |
| | 24-6 | 後方ブリ-ザ付 | With rear breather |
| | 24-10 | 前方ブリ-ザ付(上向き) | With front breather(upward) |
| | 24-11 | 前方ブリ-ザ付(下向き) | With front breather(dounward) |
| [25] オイルフィラ OIL FILLER | 25-1 | オイルフィラ取付位置(右側) | Installation position of oil filler (At right side) |
| | 25-2 | オイルフィラ取付位置(左側) | Installation position of oil filler (At left side) |
| [26] ツール TOOL | 26-1 | ツール(スペシャル) | Tool(special) |
| [28] エアコンプレッサ AIR COMPRESSOR | 28-1 | エアコンプレッサ | With air compressor |

仕様記号一覧表
LIST OF SPECIFICATION CODES

| 仕様区分 SPEC. | 仕様記号 Code | 説明 DESCRIPTION | |
|--------------------------------------|--------------|-------------------------------|---|
| [N] 噴射ノズル INJECTION NOZZLE | N-1 | 噴孔径:0.35mm、噴口角 160 ° (陸用) | Orifice diameter:0.35mm Orifice cone angle:160 ° (For industrial use) |
| | N-2 | 噴孔径:0.325mm、噴口角 160 ° (陸用) | Orifice diameter:0.325 mm Orifice cone angle:160 ° (For industrial use) |
| | N-3 | 噴孔径:0.31mm、噴口角 155 ° (陸用) | Orifice diameter:0.31 mm Orifice cone angle:155 ° (For industrial use) |
| | N-4 | 噴孔径:0.35mm、噴口角 160 ° (船用) | Orifice diameter:0.35 mm Orifice cone angle:160 ° (For marine use) |
| | N-5 | 噴孔径:0.325mm、噴口角 160 ° (船用) | Orifice diameter:0.325 mm Orifice cone angle:160 ° (For marine use) |
| | N-6 | 噴孔径:0.31mm、噴口角 155 ° (船用) | Orifice diameter:0.31 mm Orifice cone angle:155 ° (For marine use) |
| [D] ダンパ DAMPER | D-1 | ダンパ(1個) | Damper (1PC) |
| | D-2 | ダンパ(2個) | Damper (2PCS) |
| | D-3 | ダンパ(1個)フロントプーリ付 | Damper (1PC) With front pulley |
| | D-4 | ダンパ(2個)フロントプーリ付 | Damper (2PCS) With front pulley |
| | D-5 | ダンパ(2個)スペーサ付 | Damper (2PCS) With spacer |
| | D-6 | ダンパ(2個)フロントプーリ、スペーサ付 | Damper (2PCS) With front pulley, Spacer |
| [E] エキゾーストカバー EXHAUST COVER | E-1 | TD15 T/C 用排気管 (インシュレータ仕様) | For exhaust manifold by TD15 Turbocharger (insulator type) |
| | E-2 | TD13 T/C 用排気管 (インシュレータ仕様) | For exhaust manifold by TD13 Turbocharger (insulator type) |
| | E-3 | TD15 T/C 用排気管 (ラギング仕様) | For exhaust manifold by TD15 Turbocharger (lagging type) |
| | E-4 | TD13 T/C 用排気管 (ラギング仕様) | For exhaust manifold by TD13 Turbocharger (lagging type) |
| | E-457 | MEE-BASIC 用 | For MEE-BASIC |

仕様記号一覧表
LIST OF SPECIFICATION CODES

| 仕様区分 SPEC. | 仕様記号 Code | 説 明 DESCRIPTION | |
|----------------------------------|--------------|-------------------------|--|
| [I] インレットシステム INLET SYSTEM | I-1 | 清水エアクーラ用 (TD15-T/C用) | For air cooler by fresh water (For TD15 turbocharger) |
| | I-2 | 清水エアクーラ用 (TD13-T/C用) | For air cooler by fresh water (For TD13 turbocharger) |
| | I-3 | 海水エアクーラ用 (TD15-T/C用) | For air cooler by sea water (For TD15 turbocharger) |
| | I-4 | 海水エアクーラ用 (TD13-T/C用) | For air cooler by sea water (For TD13 turbocharger) |
| [T] ターボチャージャ TURBOCHARGER | T-1 | TD15-60B24V-59 型 | Model TD15-60B24V-59 |
| | T-2 | TD15-55B24V-49 型 | Model TD15-55B24V-49 |
| | T-3 | TD13L-45Q23.5V-55 型 | Model TD13L-45Q23.5V-55 |
| | T-4 | TD13L-47F-47 型 | Model TD13L-47F-47 |
| | T-5 | TD10L-42F-34 型 | Model TD10L-42F-34 |

01-00-01

シリンダヘッド (電気リクスタート システムヨウ)
CYLINDER HEAD (FOR ELECTRIC
STARTING SYSTEM)

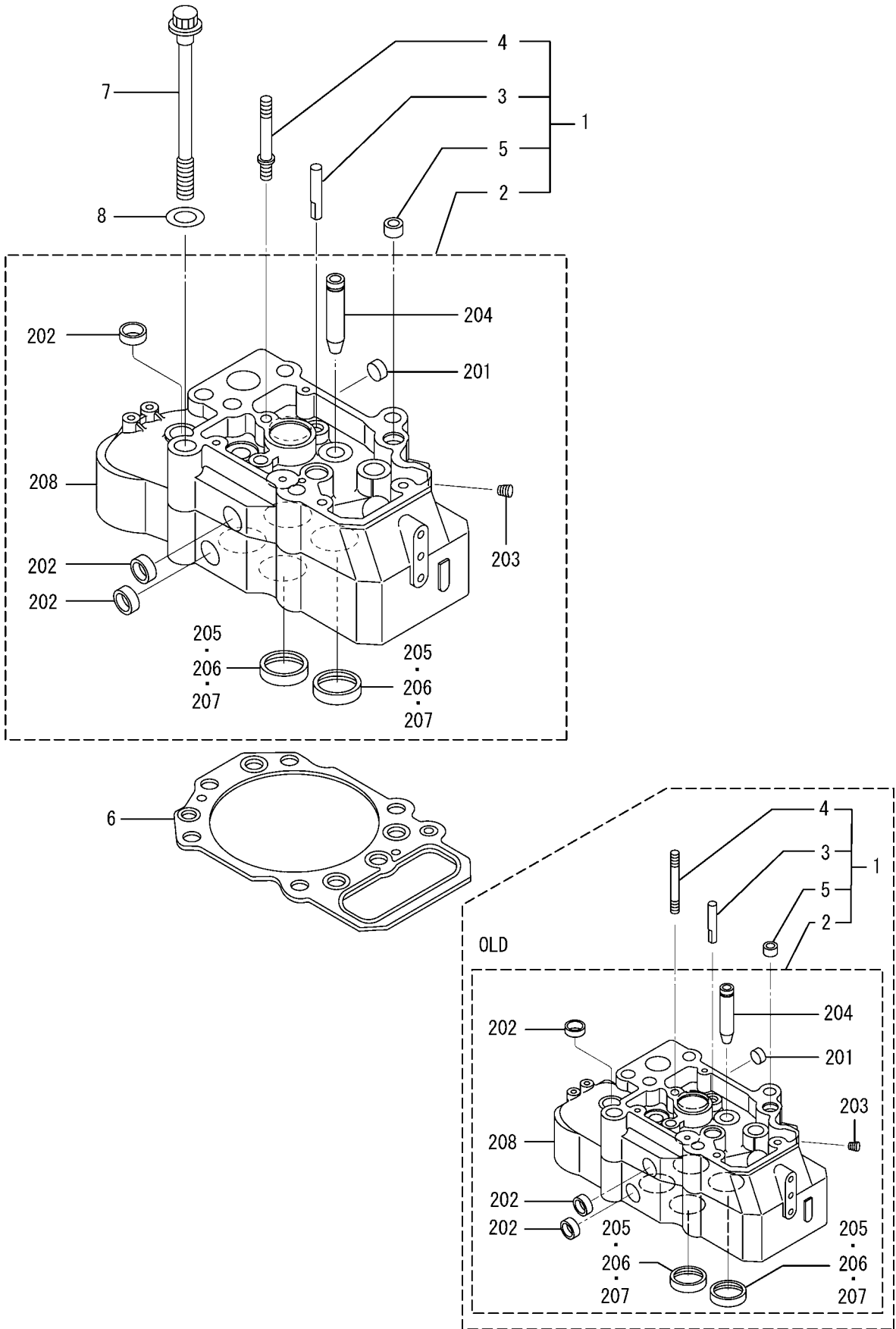

01-00-01 シリンダヘッド(電気リクスタートシステム)
CYLINDER HEAD(FOR ELECTRIC STARTING SYSTEM)

- 3-

| 見出番号 REF. -NO. | 部品番号 PART NO. | 代 替 順 号 R / P Q | 変 記 順 号 S E N G | 部品名称 および 記号 PART NAME & DESCRIPTION | 型式・個数 MODEL & QTY | | | | | 適用号機 APPLICABLE SERIAL NO. | | 管 区 規 M / R D | |
|----------------------|---|---|---|---|--|---|--|--|--|-------------------------------|---|---------------------------------|-----------------------|
| | | | | | PT | PTA | PTK | MP- TA | MP- TK | FROM@- | -@UPTO | | |
| | | | | | | | | | | | | | |
| 1 | 37501-20050 37501-30050 37501-30051 37501-40050 37501-50050 | 3 1 2 3 4 | C C C C C | HEAD ASSY,CYLINDER HEAD ASSY,CYLINDER HEAD ASSY,CYLINDER HEAD ASSY,CYLINDER HEAD ASSY,CYLINDER | 2-1 TO 2-5 2-1 TO 2-5 2-1 TO 2-5 2-1 TO 2-5 2-1 TO 2-5 | • • • • • | 12 12 12 12 12 | 12 12 12 12 12 | 12 12 12 12 12 | | @010019 @010087 @010254 @010337 @010351 | | |
| | 37501-60050 37501-60051 37501-70050 37501-70051 37501-70052 | 3 3 3 3 3 | C C C C C | HEAD ASSY,CYLINDER HEAD ASSY,CYLINDER HEAD ASSY,CYLINDER HEAD ASSY,CYLINDER HEAD ASSY,CYLINDER | 2-1 TO 2-5 2-1 TO 2-5 2-1 TO 2-5 2-1 TO 2-5 2-1 TO 2-5 | • • • • • | 12 12 12 12 12 | 12 12 12 12 12 | 12 12 12 12 12 | | @010643 @011285 @011414 @013003 | V | |
| 2 | * | | | HEAD SUB ASSY,CYL | 2-1 TO 2-5 | • | 12 | 12 | 12 | 12 | | | |
| 2 01 | 04826-22500 | | | CAP, SEALING | 2-1 TO 2-5 | • | 12 | 12 | 12 | 12 | | | |
| 2 02 | 04826-22800 | | | CAP, SEALING | 2-1 TO 2-5 | • | 84 | 84 | 84 | 84 | | | |
| 2 03 | 04827-71000 | | | PLUG, TAPERED | 2-1 TO 2-5 | • | 12 | 12 | 12 | 12 | | | |
| 2 04 | 37101-10600 | | | GUIDE, VALVE | 2-1 TO 2-5 | • | 48 | 48 | 48 | 48 | | | |
| 2 05 | 37501-03101 37501-03102 | 3 1 | C | SEAT VALVE STD SEAT VALVE STD | 2-1 TO 2-5 2-1 TO 2-5 | • • | 48 48 | 48 48 | 48 48 | 48 48 | | @010254 | V |
| 2 06 | 37501-04200 | | | SEAT VALVE STD+0.03 | OPT 2-1 TO 2-5 | • | AR | AR | AR | AR | | | |
| 2 07 | 37501-04300 | | | SEAT VALVE STD+0.06 | OPT 2-1 TO 2-5 | • | AR | AR | AR | AR | | | |
| 2 08 | * | | | HEAD,CYLINDER | 2-1 TO 2-5 | • | 12 | 12 | 12 | 12 | | | |
| 3 | 33501-13400 | | | GUIDE, BRIDGE | 2-1 TO 2-5 | • | 24 | 24 | 24 | 24 | | | |
| 4 | 37501-01401 | | C | STUD, NOZZLE GLAND | 2-1 TO 2-5 | • | 12 | 12 | 12 | 12 | | @010351 | |
| | 37501-11400 | N 1 | | STUD, NOZZLE GLAND | 2-1 TO 2-5 | • | 12 | 12 | 12 | 12 | 010352@ | | |
| 5 | 37501-01501 | | | PIN, DOWEL | 2-1 TO 2-5 | • | 12 | 12 | 12 | 12 | | | A |
| 6 | 37501-32100 | | C | GASKET, CYLINDER HEAD | 2-1 TO 2-5 | • | 12 | 12 | 12 | 12 | | @010031 | A |
| | 37501-42100 37501-52100 37501-62100 37501-62101 37501-72100 | 3 3 3 R 4 R 5 | C C C C C | GASKET, CYLINDER HEAD GASKET, CYLINDER HEAD GASKET, CYLINDER HEAD GASKET, CYLINDER HEAD GASKET, CYLINDER HEAD | 2-1 TO 2-5 2-1 TO 2-5 2-1 TO 2-5 2-1 TO 2-5 2-1 TO 2-5 | • • • • • | 12 12 12 12 12 | 12 12 12 12 12 | 12 12 12 12 12 | | @010109 @010136 @010365 @010365 @010365 | A A A A A | |
| | 37501-82100 37501-72100 37501-92100 37501-02200 * | R 3 3 3 R 6 C 3 8 C 3 9 C R C | C C C C C C C C C | GASKET, CYLINDER HEAD GASKET, CYLINDER HEAD GASKET, CYLINDER HEAD GASKET, CYLINDER HEAD GASKET, CYLINDER HEAD GASKET, CYLINDER HEAD GASKET, CYLINDER HEAD GASKET, CYLINDER HEAD GASKET, CYLINDER HEAD | 2-1 TO 2-5 2-1 TO 2-5 2-1 TO 2-5 2-1 TO 2-5 2-1 TO 2-5 2-1 TO 2-5 2-1 TO 2-5 2-1 TO 2-5 2-1 TO 2-5 | • • • • • • • • • | 12 12 12 12 12 12 12 12 12 | 12 12 12 12 12 12 12 12 12 | 12 12 12 12 12 12 12 12 12 | | @010365 @010390 @010573 @012442 | A A A A | |
| | 37501-02200 37501-02201 37501-12200 37501-12500 37501-12501 | 1 R 2 3 3 C R 1 | C C C C C | GASKET, CYLINDER HEAD GASKET, CYLINDER HEAD GASKET, CYLINDER HEAD BOLT, CYLINDER HEAD BOLT, CYLINDER HEAD | 2-1 TO 2-5 2-1 TO 2-5 2-1 TO 2-5 2-1 TO 2-5 2-1 TO 2-5 | • • • • • | 12 12 12 72 72 | 12 12 12 72 72 | 12 12 12 72 72 | 12 12 12 72 72 | | @012442 @012442 | A A V A A |
| 8 | 32521-11600 33707-11701 | 3 1 | C | WASHER WASHER | 2-1 TO 2-5 2-1 TO 2-5 | • • | 72 72 | 72 72 | 72 72 | 72 72 | 010040@ 010040@ | @010083 | A A |

2010-06-01

240319-0A

01-00-02 シリンダヘッド (エアスタートシステム用)
CYLINDER HEAD (FOR AIR STARTING SYSTEM)

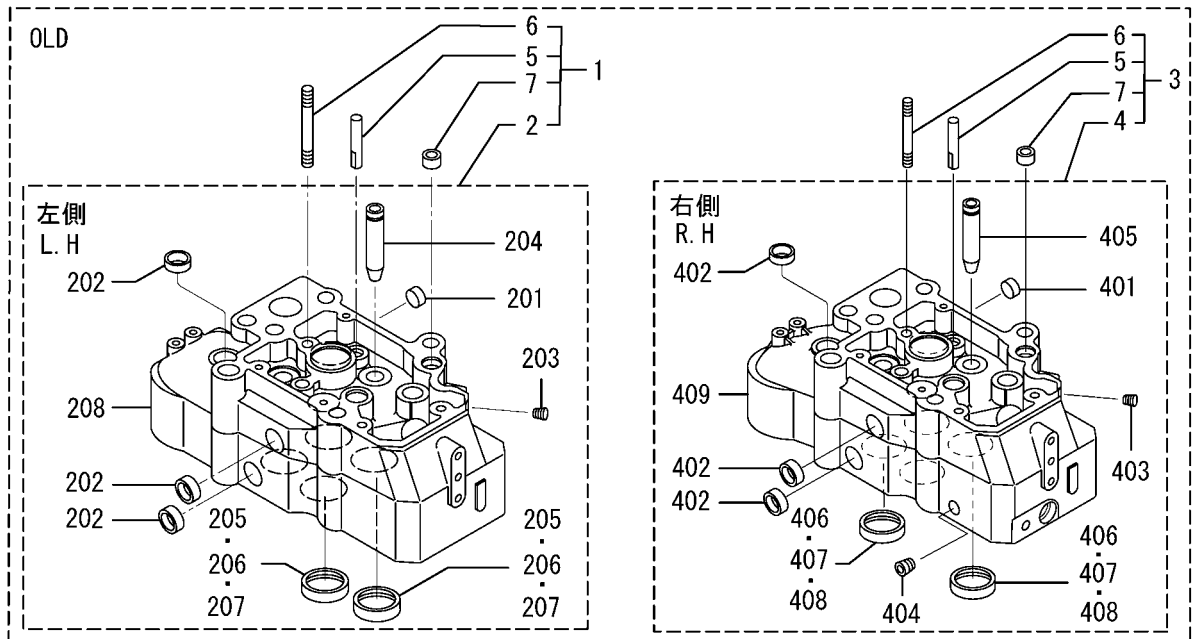
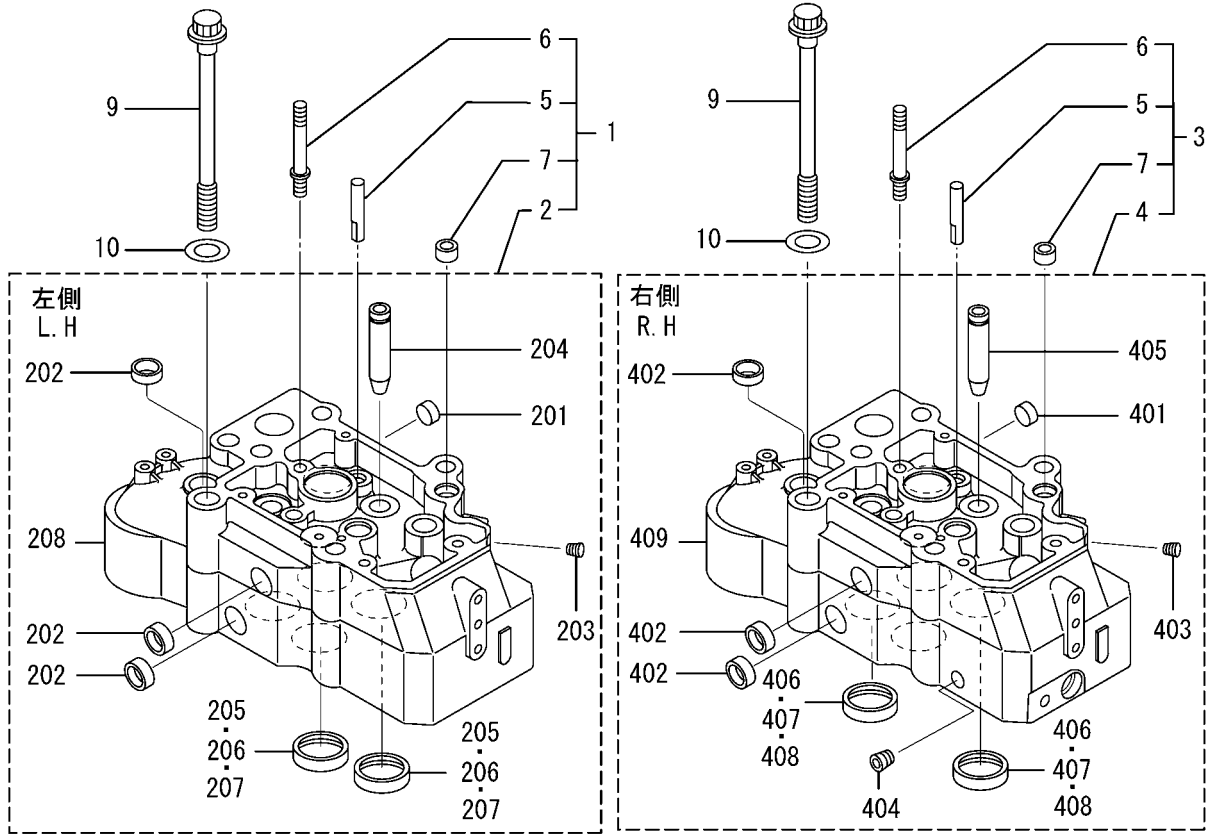

01-00-02 シリンダヘッド(アーストシステム用)
CYLINDER HEAD(FOR AIR
STARTING SYSTEM)

| 見出 番号 REF. -NO. | 部品番号 PART NO. | 代 替 順 号 R / P S E N G | 記 号 C N G | 部品名称 および 記号 PART NAME & DESCRIPTION | | 型式・個数 MODEL & QTY | | | | | 適用号機 APPLICABLE SERIAL NO. | | 管 区 規 M / R D | |
|--------------------------|---|---|-----------------------|--|---|----------------------|-----|-----|-----------|-----------|----------------------------------|---|---------------------------------|--|
| | | | | | | PT | PTA | PTK | MP- TA | MP- TK | FROM@- | -@UPTO | | |
| | | | | | | | | | | | | | | |
| 1 | 37501-20050 37501-30050 37501-30051 37501-40050 37501-50050 | 3 | 1 2 3 4 | C C C C C | HEAD ASSY,CYLINDER L.H 2-6,2-7 HEAD ASSY,CYLINDER L.H 2-6,2-7 HEAD ASSY,CYLINDER L.H 2-6,2-7 HEAD ASSY,CYLINDER L.H 2-6,2-7 HEAD ASSY,CYLINDER L.H 2-6,2-7 | • | 6 | 6 | 6 | 6 | | @010019 @010087 @010254 @010337 @010351 | | |
| | 37501-60050 37501-60051 37501-70050 37501-70051 37501-70052 | 3 | 5 6 7 8 9 | C C C C C | HEAD ASSY,CYLINDER L.H 2-6,2-7 HEAD ASSY,CYLINDER L.H 2-6,2-7 HEAD ASSY,CYLINDER L.H 2-6,2-7 HEAD ASSY,CYLINDER L.H 2-6,2-7 HEAD ASSY,CYLINDER L.H 2-6,2-7 | • | 6 | 6 | 6 | 6 | | @010643 @011285 @011414 @013003 | V | |
| 2 | * | | | | HEAD SUB ASSY,CYL L.H 2-6,2-7 | • | 6 | 6 | 6 | 6 | | | | |
| 2 01 | 04826-22500 | | | | CAP, SEALING L.H 2-6,2-7 | • | 6 | 6 | 6 | 6 | | | | |
| 2 02 | 04826-22800 | | | | CAP, SEALING L.H 2-6,2-7 | • | 42 | 42 | 42 | 42 | | | | |
| 2 03 | 04827-71000 | | | | PLUG, TAPERED L.H 2-6,2-7 | • | 6 | 6 | 6 | 6 | | | | |
| 2 04 | 37101-10600 | | | | GUIDE, VALVE L.H 2-6,2-7 | • | 24 | 24 | 24 | 24 | | | | |
| 2 05 | 37501-03101 37501-03102 | 3 | 1 | C | SEAT, VALVE STD L.H 2-6,2-7 SEAT, VALVE STD L.H 2-6,2-7 | • | 24 | 24 | 24 | 24 | | @010254 | V | |
| 2 06 | 37501-04200 | | | | SEAT, VALVE STD+0.03 L.H,OPT 2-6,2-7 | • | AR | AR | AR | AR | | | | |
| 2 07 | 37501-04300 | | | | SEAT, VALVE STD+0.06 L.H,OPT 2-6,2-7 | • | AR | AR | AR | AR | | | | |
| 2 08 | * | | | | HEAD CYLINDER L.H 2-6,2-7 | • | 6 | 6 | 6 | 6 | | | | |
| 3 | 37501-24050 37501-34050 37501-34051 37501-44050 37501-54050 | 3 | 1 2 3 4 | C C C C C | HEAD ASSY,CYLINDER R.H 2-6,2-7 HEAD ASSY,CYLINDER R.H 2-6,2-7 HEAD ASSY,CYLINDER R.H 2-6,2-7 HEAD ASSY,CYLINDER R.H 2-6,2-7 HEAD ASSY,CYLINDER R.H 2-6,2-7 | • | 6 | 6 | 6 | 6 | | @010030 @010254 @010254 @010337 @010385 | | |
| | 37501-54051 37501-64050 37501-64051 37501-64052 | 3 | 5 6 7 8 | C C C C | HEAD ASSY,CYLINDER R.H 2-6,2-7 HEAD ASSY,CYLINDER R.H 2-6,2-7 HEAD ASSY,CYLINDER R.H 2-6,2-7 HEAD ASSY,CYLINDER R.H 2-6,2-7 | • | 6 | 6 | 6 | 6 | | @010388 @011712 @012459 | V | |
| 4 | * | | | | HEAD SUB ASSY,CYL R.H 2-6,2-7 | • | 6 | 6 | 6 | 6 | | | | |
| 4 01 | 04826-22500 | | | | CAP, SEALING R.H 2-6,2-7 | • | 6 | 6 | 6 | 6 | | | | |
| 4 02 | 04826-22800 | | | | CAP, SEALING R.H 2-6,2-7 | • | 42 | 42 | 42 | 42 | | | | |
| 4 03 | 04827-71000 | | | | PLUG, TAPERED R.H 2-6,2-7 | • | 6 | 6 | 6 | 6 | | | | |
| 4 04 | 04827-71300 | | | | PLUG, TAPERED R.H 2-6,2-7 | • | 6 | 6 | 6 | 6 | | | | |
| 4 05 | 37101-10600 | | | | GUIDE, VALVE R.H 2-6,2-7 | • | 24 | 24 | 24 | 24 | | | | |
| 4 06 | 37501-03101 37501-03102 | 3 | 1 | C | SEAT, VALVE R.H 2-6,2-7 SEAT, VALVE STD R.H 2-6,2-7 | • | 24 | 24 | 24 | 24 | | @010254 | V | |
| 4 07 | 37501-04200 | | | | SEAT, VALVE+0.03 R.H,OPT 2-6,2-7 | • | AR | AR | AR | AR | | | | |
| 4 08 | 37501-04300 | | | | SEAT, VALVE+0.06 R.H,OPT 2-6,2-7 | • | AR | AR | AR | AR | | | | |
| 4 09 | * | | | | HEAD, CYLINDER R.H 2-6,2-7 | • | 6 | 6 | 6 | 6 | | | | |
| 5 | 33501-13400 | | | | GUIDE, BRIDGE 2-6,2-7 | • | 24 | 24 | 24 | 24 | | | | |
| 6 | 37501-01401 37501-11400 | N | 1 | C | STUD, NOZZLE GLAND 2-6,2-7 STUD, NOZZLE GLAND 2-6,2-7 | • | 12 | 12 | 12 | 12 | 010352@ | @010351 | | |
| 7 | 37501-01501 | | | | PIN, DOWEL 2-6,2-7 | • | 12 | 12 | 12 | 12 | | | A | |
| 8 | 37501-32100 | | | C | GASKET, CYLINDER HEAD 2-6,2-7 | • | 12 | 12 | 12 | 12 | | @010031 | A | |
| | 37501-42100 37501-52100 37501-62100 37501-62101 37501-72100 | 3 | 1 2 3 4 5 | C C C C C | GASKET, CYLINDER HEAD 2-6,2-7 GASKET, CYLINDER HEAD 2-6,2-7 GASKET, CYLINDER HEAD 2-6,2-7 GASKET, CYLINDER HEAD 2-6,2-7 GASKET, CYLINDER HEAD 2-6,2-7 | • | 12 | 12 | 12 | 12 | | @010109 @010136 @010365 @010365 @010365 | A A A A A | |

01-00-02

シリンダヘッド (エアスタートシステム用)
CYLINDER HEAD (FOR AIR STARTING SYSTEM)

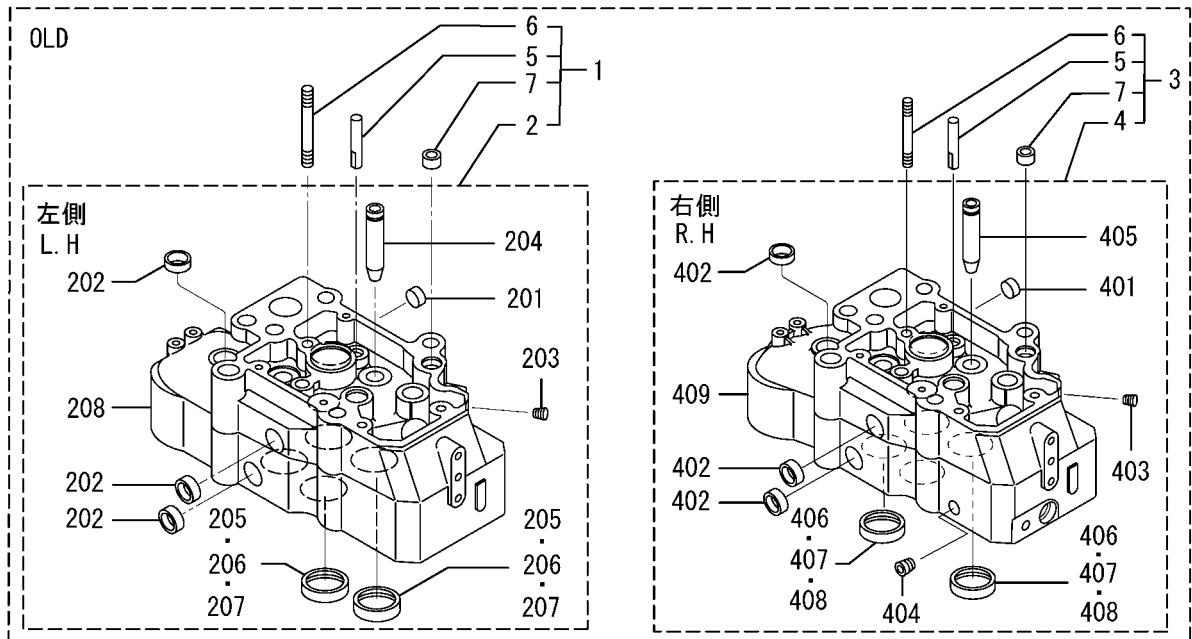
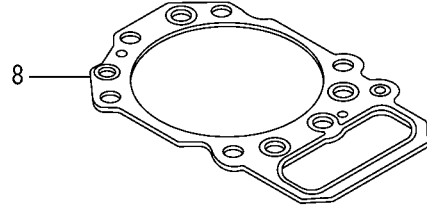
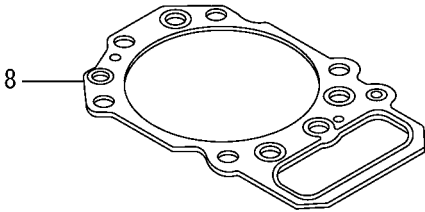
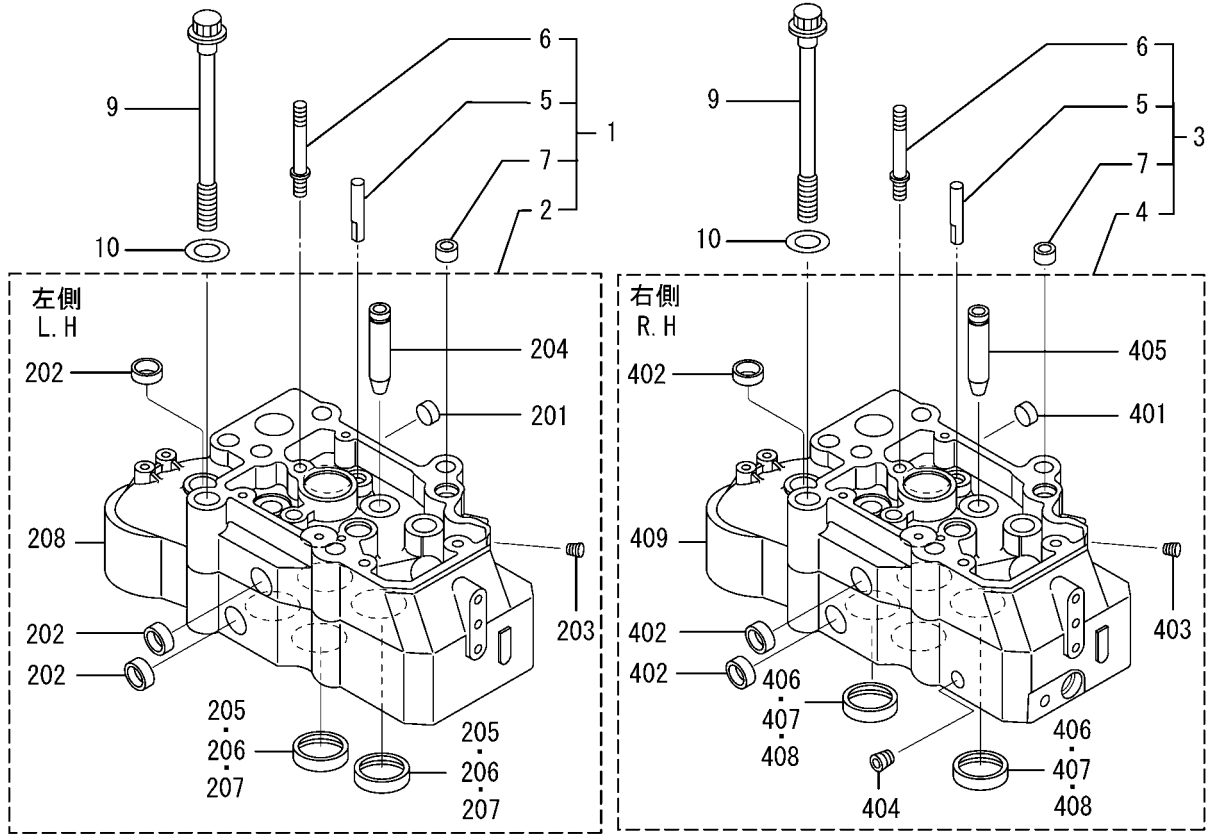

シリンダヘッド (アーストシステム用)
CYLINDER HEAD(FOR AIR STARTING SYSTEM)

| 見出番号 REF. -NO. | 部品番号 PART NO. | 代 替 順 号 R / P Q | 変 記 順 号 S E N G | 部品名称 および 記号 PART NAME & DESCRIPTION | | 型式・個数 MODEL & QTY | | | | | 適用号機 APPLICABLE SERIAL NO. | | 管 区 規 M / R D | |
|----------------------|------------------|--------------------------------------|--------------------------------------|--|----------------------|----------------------|-----|-----|-----------|-----------|-------------------------------|---------|---------------------------------|---|
| | | | | | | PT | PTA | PTK | MP- TA | MP- TK | FROM@- | -@UPTO | | |
| | | | | | | | | | | | | | | |
| 8 | 37501-82100 | R | 6 | C | GASKET,CYLINDER HEAD | 2-6,2-7 | • | 12 | 12 | 12 | 12 | | @010365 | A |
| | 37501-72100 | 3 | 7 | C | GASKET,CYLINDER HEAD | 2-6,2-7 | • | 12 | 12 | 12 | 12 | | @010390 | A |
| | 37501-92100 | 3 | 8 | C | GASKET,CYLINDER HEAD | 2-6,2-7 | • | 12 | 12 | 12 | 12 | | @010573 | A |
| | 37501-02200 | 3 | 9 | C | GASKET,CYLINDER HEAD | 2-6,2-7 | • | 12 | 12 | 12 | 12 | | @012441 | A |
| | * | R | | C | GASKET,CYLINDER HEAD | 2-6,2-7 | • | 12 | 12 | 12 | 12 | | | |
| 9 | 37501-02200 | 1 | 1 | C | GASKET,CYLINDER HEAD | 2-6,2-7 | • | 12 | 12 | 12 | 12 | | @012441 | A |
| | 37501-02201 | R | 2 | C | GASKET,CYLINDER HEAD | 2-6,2-7 | • | 12 | 12 | 12 | 12 | | @012441 | A |
| | 37501-12200 | 3 | 3 | C | GASKET,CYLINDER HEAD | 2-6,2-7 | • | 12 | 12 | 12 | 12 | | | A |
| | 37501-12500 | | | C | BOLT,CYLINDER HEAD | 2-6,2-7 | • | 72 | 72 | 72 | 72 | | | A |
| | 37501-12501 | R | 1 | | BOLT,CYLINDER HEAD | 2-6,2-7 | • | 72 | 72 | 72 | 72 | | | A |
| 10 | 32521-11600 | | | C | WASEHR | 2-6,2-7 | • | 72 | 72 | 72 | 72 | 010040@ | @010083 | A |
| | 33707-11701 | 3 | 1 | | WASHER | 2-6,2-7 | • | 72 | 72 | 72 | 72 | 010040@ | | A |
| | | | | | | | | | | | | | | |
| | | | | | | | | | | | | | | |
| | | | | | | | | | | | | | | |
| | | | | | | | | | | | | | | |
| | | | | | | | | | | | | | | |
| | | | | | | | | | | | | | | |
| | | | | | | | | | | | | | | |
| | | | | | | | | | | | | | | |

| 見出 番号 REF. -NO. | 部品番号 PART NO. | 代 替 順 号 R / P S E N G Q | 記 号 C N G | 部品名称 および 記号 PART NAME & DESCRIPTION | 型式・個数 MODEL & QTY | | | | | 適用号機 APPLICABLE SERIAL NO. | | 管 区 規 M / V R / D |
|----------------------------------|---|---|-----------------------|--|----------------------|-----|-----|-----------|-----------|--|---|-------------------------------|
| | | | | | PT | PTA | PTK | MP- TA | MP- TK | FROM- | -@UPTO | |
| | | | | | | | | | | | | |
| 1 | 37504-30100 37504-30101 37504-30102 37504-00200 37504-10200 | R 1 R 2 R 3 3 4 | C C C C C | VALVE VALVE VALVE VALVE VALVE | • | 48 | 48 | 48 | 48 | | @010242 @010242 @010242 @010242 @010294 | |
| 2 3 | 37504-20200 37504-30200 32504-00400 32504-00600 37504-00300 | 3 3 N 1 | C C C C | VALVE VALVE COTTER ROTATOR ROTATOR | • | 48 | 48 | 48 | 48 | 010243@ | @010522 @010242 | A |
| 4 5 6 | 37504-00400 37504-10400 33504-10300 37504-03100 37504-03101 | 3 1 R 1 | C C C C | SPRING, VALVE SPRING, VALVE SEAL, VALVE STEM BRIDGE, EXHAUST BRIDGE, EXHAUST | • | 48 | 48 | 48 | 48 | | @010180 @010294 @010294 | A A |
| 7 | 37504-13100 37504-23100 37504-03400 37504-03200 37504-03201 | 3 3 3 R 1 | C C C C C | BRIDGE, EXHAUST BRIDGE, EXHAUST BRIDGE, EXHAUST BRIDGE, INLET BRIDGE, INLET | • | 12 | 12 | 12 | 12 | | @011198 @011478 @010294 @010294 | V V |
| 8 | 37504-13200 37504-03500 37104-03300 37104-13300 37704-03300 | 3 3 3 3 3 | C C C C C | BRIDGE, INLET BRIDGE, INLET SCREW, ADJUSTING SCREW, ADJUSTING SCREW, ADJUSTING | • | 12 | 12 | 12 | 12 | | @011478 @010294 @013207 | V A A A V |
| 9 10 11 | F2305-10000 30004-24302 37504-12010 37504-22010 37504-22011 | | | NUT CAP ROCKER ASSY ROCKER ASSY ROCKER ASSY | • | 24 | 24 | 24 | 24 | | @010039 @010254 @010254 | A |
| 11 01 | 37504-22012 37504-12020 37504-22020 37504-22021 F2305-12000 | R N 3 R 6 | C C C C | ROCKER ASSY ROCKER ASSY ROCKER ASSY ROCKER ASSY NUT | • | 24 | 24 | 24 | 24 | 010255@ 010255@ 010255@ | @010254 @011895 | V V A |
| 11 02 11 03 11 04 | 37104-02800 * 37504-12500 37504-22500 37504-32500 | | | SCREW, ADJUSTING ROCKER BUSHING, ROCKER BUSHING, ROCKER BUSHING, ROCKER | • | 24 | 24 | 24 | 24 | 010255@ | @010039 @010254 | A |
| 12 | 37504-21100 37504-31100 37504-41100 37504-51100 37504-51101 | G 1 3 3 3 3 4 | C C C C C | CASE, ROCKER CASE, ROCKER CASE, ROCKER CASE, ROCKER CASE, ROCKER | • | 12 | 12 | 12 | 12 | 010040@ 010040@ 010040@ 010040@ | @010039 @011266 @011198 @012810 @013181 | V V |
| 13 14 | 37504-51102 37504-11200 37504-21200 37504-31200 F1035-12085 | 3 3 3 3 C | C C C C C | CASE, ROCKER PACKING PACKING PACKING BOLT | • | 12 | 12 | 12 | 12 | 010040@ | @010138 @011285 @013803 | V A A A A |

バルブ機構、ロッカカバー
VALVE MECHANISM & ROCKER COVER

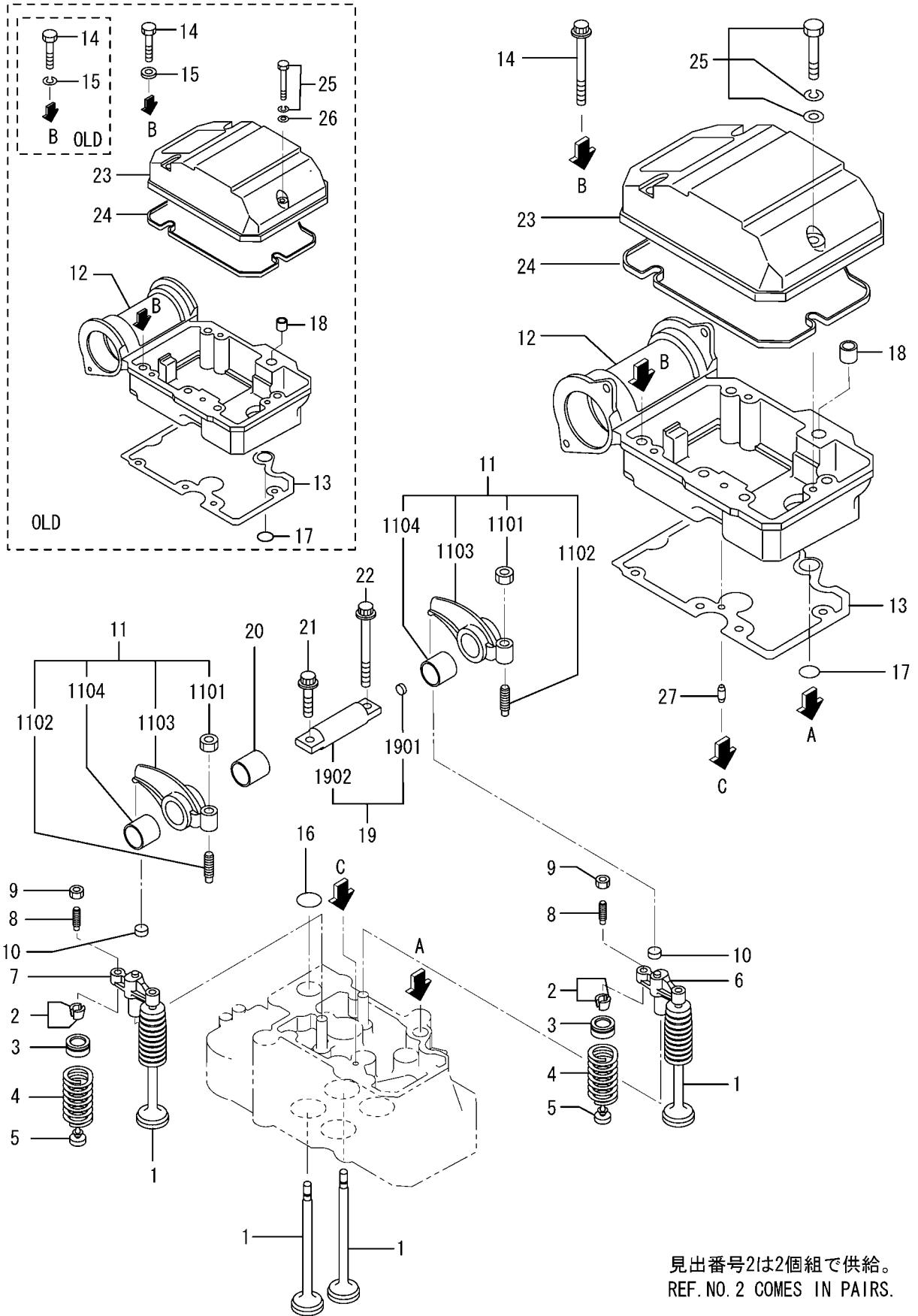

| 見出 番号 REF. -NO. | 部品番号 PART NO. | 代 替 R / P | 変 記 順 号 S E N G | 部品名称 および 記号 PART NAME & DESCRIPTION | 型式・個数 MODEL & QTY | | | | | 適用号機 APPLICABLE SERIAL NO. | | 管 区 規 M / R D | | |
|--------------------------|------------------|-----------------------|--------------------------------------|--|----------------------|-----|-----|-----------|-----------|----------------------------------|---------|---------------------------------|---|---|
| | | | | | PT | PTA | PTK | MP- TA | MP- TK | FROM@- | -@UPTO | | | |
| | | | | | | | | | | | | | | |
| 14 | MC802397 | N | 1 | BOLT, FLANGE | • | 60 | 60 | 60 | 60 | | 013804@ | | A | V |
| 15 | F2515-12000 | | C | WASHER, SPRING | • | 60 | 60 | 60 | 60 | | | @011608 | | A |
| | * | 3 | 1 | C WASHER | • | 60 | 60 | 60 | 60 | | | @013803 | | A |
| | 37525-07901 | 1 | 2 | D WASHER | • | 60 | 60 | 60 | 60 | | | @011252 | | V |
| 16 | F3153-04000 | | C | O-RING | • | 12 | 12 | 12 | 12 | | | | | A |
| | 37504-02300 | 3 | 1 | O-RING | • | 12 | 12 | 12 | 12 | | | | | A |
| 17 | F3150-02000 | | C | O-RING | • | 12 | 12 | 12 | 12 | | | @010160 | | A |
| | 05507-00200 | 3 | 1 | C O-RING | • | 12 | 12 | 12 | 12 | | | @010718 | | A |
| | 05507-10200 | 3 | 2 | O-RING | • | 12 | 12 | 12 | 12 | | | | | A |
| 18 | 37501-01501 | | | PIN, DOWEL | • | 12 | 12 | 12 | 12 | | | | | A |
| | 37504-14010 | | C | SHAFT ASSY, ROCKER | • | 12 | 12 | 12 | 12 | | | @010131 | | A |
| | 37504-24010 | 3 | 1 | C SHAFT ASSY, ROCKER | • | 12 | 12 | 12 | 12 | | | @011478 | | A |
| | 37504-34010 | R | 2 | C SHAFT ASSY, ROCKER | • | 12 | 12 | 12 | 12 | | | @011478 | | A |
| | 37504-44010 | R | 3 | C SHAFT ASSY, ROCKER | • | 12 | 12 | 12 | 12 | | | @011478 | | A |
| | 37504-54010 | 3 | 4 | C SHAFT ASSY, ROCKER | • | 12 | 12 | 12 | 12 | | | | | V |
| | 37504-54011 | R | 5 | SHAFT ASSY, ROCKER | • | 12 | 12 | 12 | 12 | | | | | A |
| 19 01 | 04826-21000 | | | CAP, SEALING | • | 12 | 12 | 12 | 12 | | | | | V |
| 19 02 | * | | | SHAFT, ROCKER | • | 12 | 12 | 12 | 12 | | | | | |
| 20 | 37504-04201 | | C | SPACER | • | 12 | 12 | 12 | 12 | | | @012236 | | |
| | 37504-04300 | 3 | 1 | SPACER | • | 12 | 12 | 12 | 12 | | | | | V |
| 21 | MH000854 | | | BOLT, FLANGE | • | 12 | 12 | 12 | 12 | | | | | |
| 22 | 37504-14600 | | | BOLT | • | 12 | 12 | 12 | 12 | | | | | |
| 23 | 37504-16100 | | C | COVER, ROCKER | • | 12 | 12 | 12 | 12 | | | @010065 | | |
| | 37504-26100 | 3 | 1 | C COVER, ROCKER | • | 12 | 12 | 12 | 12 | | | @013923 | | |
| | 37504-26101 | 3 | 2 | COVER, ROCKER | • | 12 | 12 | 12 | 12 | | | | | V |
| 24 | 37504-36200 | | C | O-RING, ROCKER COVER | • | 12 | 12 | 12 | 12 | | | @010172 | | A |
| | 37504-46200 | 3 | 1 | C O-RING, ROCKER COVER | • | 12 | 12 | 12 | 12 | | | @010199 | | A |
| | 37504-56200 | 3 | 2 | C O-RING, ROCKER COVER | • | 12 | 12 | 12 | 12 | | | @012523 | | A |
| | 37504-66200 | 3 | 3 | O-RING, ROCKER COVER | • | 12 | 12 | 12 | 12 | | | | | V |
| 25 | F1805-10065 | | C | BOLT, W/WASHER | • | 36 | 36 | 36 | 36 | | | @010627 | | A |
| | F1825-10065 | N | 1 | BOLT, W/WASHER | • | 36 | 36 | 36 | 36 | | 010628@ | | | A |
| 26 | F2500-10000 | | D | WASHER, PLAIN | • | 36 | 36 | 36 | 36 | | | @010627 | | A |
| 27 | F2846-06000 | | A | PIN, DOWEL | • | 12 | 12 | 12 | 12 | | 011286@ | | | A |
| | | | | | | | | | | | | | | |
| | | | | | | | | | | | | | | |
| | | | | | | | | | | | | | | |
| | | | | | | | | | | | | | | |

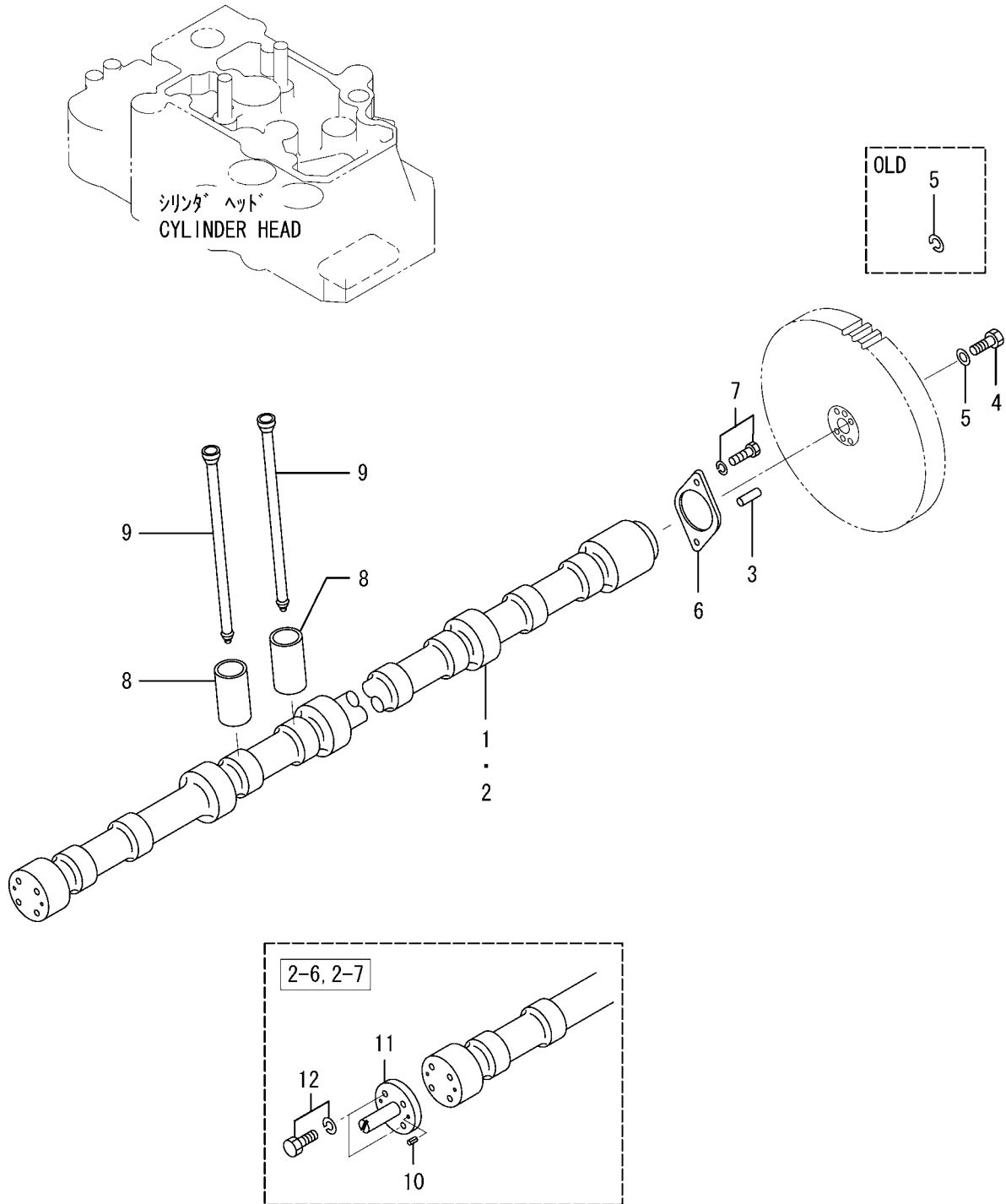

| 見出 番号 REF. -NO. | 部品番号 PART NO. | 代 替 順 号 R / P | 記 順 号 S E N G | 部品名称 および 記号 PART NAME & DESCRIPTION | 型式・個数 MODEL & QTY | | | | | 適用号機 APPLICABLE SERIAL NO. | | 管 区 規 M / R D |
|--------------------------|---|---------------------------------|---------------------------------|---|----------------------|-------------|-------------|-------------|-------------|----------------------------------|---------|---------------------------------|
| | | | | | PT | PTA | PTK | MP- TA | MP- TK | FROM@- | -@UPTO | |
| | | | | | | | | | | | | |
| 1 | 37705-10101 | 3 | 1 | CAMSHAFT, R.H | • | 1 | 1 | 1 | 1 | | @010119 | A |
| 2 | 37705-20100 | | | CAMSHAFT, R.H | • | 1 | 1 | 1 | 1 | | | |
| 3 | 37705-10201 37705-20200 F2846-12000 | | | C CAMSHAFT, L.H CAMSHAFT, L.H PIN, DOWEL | • • • | 1 1 4 | 1 1 4 | 1 1 4 | 1 1 4 | | | |
| 4 | F1035-12075 | 3 | 1 | C BOLT | • | 8 | 8 | 8 | 8 | | @011159 | A |
| 5 | 37525-09600 | | | C BOLT | • | 8 | 8 | 8 | 8 | | | |
| | F2515-12000 * | | | C WASHER, SPRING | • | 8 | 8 | 8 | 8 | | | |
| | 37525-07901 | 3 | 1 | C WASHER | • | 8 | 8 | 8 | 8 | | @010854 | A |
| | | 1 | 2 | C WASHER | • | 8 | 8 | 8 | 8 | | | V |
| 6 | 37505-10800 | | | PLATE | • | 2 | 2 | 2 | 2 | | | |
| 7 | F1805-12030 | | | BOLT, W/WASHER | • | 4 | 4 | 4 | 4 | | | A |
| 8 | 37505-31100 | | | TAPPET | • | 24 | 24 | 24 | 24 | | | |
| 9 | 37505-13100 | | | ROD, PUSH | • | 24 | 24 | 24 | 24 | | | |
| 10 | F2846-12000 | | | PIN, DOWEL | • | 2 | 2 | 2 | 2 | | | A |
| | | | | B/W | | | | | | | | |
| | | | | 2-6, 2-7 | | | | | | | | |
| 11 | 37705-11100 | 3 | 1 | C SHAFT, DRIVE | • | 1 | 1 | 1 | 1 | | @010119 | A |
| 12 | 37705-21100 | | | C SHAFT, DRIVE | • | 1 | 1 | 1 | 1 | | | |
| | F1805-12025 | | | C BOLT, W/WASHER | • | 2 | 2 | 2 | 2 | | | |
| | | | | B/W 2-6, 2-7 | | | | | | | | |

07-00-01 クランクケース アセンブリ
CRANKCASE ASSY

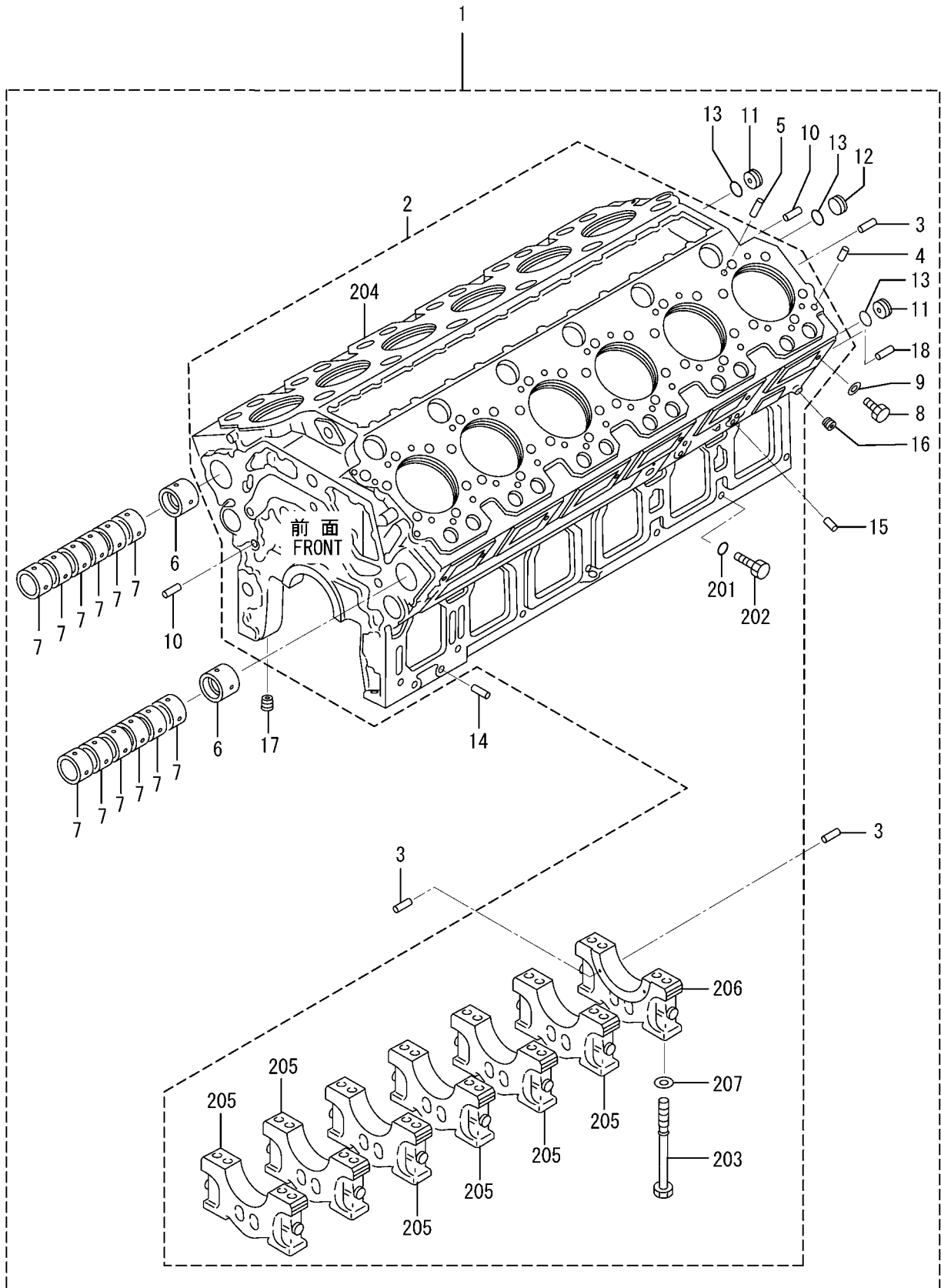

07-00-01 クランクケース アセンブリ
CRANKCASE ASSY

| 見出 番号 REF. -NO. | 部品番号 PART NO. | 代 替 順 号 R / P S E N G | 記 号 C N G | 部品名称 および 記号 PART NAME & DESCRIPTION | 型式・個数 MODEL & QTY | | | | | 適用号機 APPLICABLE SERIAL NO. | | 管 区 規 M / R D | |
|---|---|---|---------------------------------|--|----------------------|-----|-----|-----------|-----------|----------------------------------|---|---|-----------------------|
| | | | | | PT | PTA | PTK | MP- TA | MP- TK | FROM- | -@UPTO | | |
| | | | | | | | | | | | | | |
| 1 | 37707-00011 37707-00012 37707-00013 37707-10010 37707-20010 | 3 R 2 G 3 3 | C 1 C 2 C 3 4 | CRANKCASE ASSY CRANKCASE ASSY CRANKCASE ASSY CRANKCASE ASSY CRANKCASE ASSY | • | 1 | 1 | 1 | 1 | 1 | 010173@ 010173@ | @010090 @010172 @010172 @010244 @010736 | |
| | 37707-20011 37707-20012 37707-40010 37707-50010 37707-50011 | 3 3 3 3 G | 5 6 7 8 9 | CRANKCASE ASSY CRANKCASE ASSY CRANKCASE ASSY CRANKCASE ASSY CRANKCASE ASSY | • | 1 | 1 | 1 | 1 | 1 | 010173@ 010173@ 010173@ 010173@ 011283@ | @010811 @010917 @011156 @011282 @012520 | |
| 2 2 2 01 | 37707-60010 37707-60011 37707-60012 * F3150-02200 | 3 3 3 | C 1 C 2 C | CRANKCASE ASSY CRANKCASE ASSY CRANKCASE ASSY CRANKCASE SUB ASSY O-RING | • | 1 | 1 | 1 | 1 | 1 | 011283@ 011283@ 011283@ | @012795 @013096 @010090 | V V V A |
| 2 2 2 02 2 03 | 05507-00220 05507-10220 37707-01700 37707-01701 37707-11600 | 3 3 | 1 2 C 1 C | O-RING O-RING BOLT,CAP SIDE BOLT,CAP SIDE BOLT,BEARING CAP | • | 14 | 14 | 14 | 14 | 14 | | @010749 @010917 @010172 | A A A A |
| 2 2 2 04 2 05 2 06 | 37707-11800 37707-11801 * * * | N 3 | 1 2 C | BOLT,BEARING CAP BOLT,BEARING CAP CRANKCASE,CYLINDER CAP,BEARING CAP,BEARING | • | 28 | 28 | 28 | 28 | 28 | 010173@ 010173@ | @010917 | A A |
| 2 3 4 07 | 32507-01400 33007-02600 37707-01900 32307-02600 32307-02600 | N 1 1 | A C 1 Q 1 | WASHER PIN,DOWEL PIN,DOWEL PIN,DOWEL PIN,DOWEL | • | 28 | 28 | 28 | 28 | 28 | 010173@ 010138@ 010172@ 010173@ | @010137 @010172 | A A A A |
| 5 6 7 8 9 | F2846-12000 37507-03100 37507-03200 37507-03900 05946-01201 | | D | PIN,DOWEL BUSHING,CAMSHAFT BUSHING,CAMSHAFT BOLT,SET WASHER,SEALING | • | 12 | 12 | 12 | 12 | 12 | | @010172 | A A A |
| 10 11 12 13 | 32307-02500 37507-00701 32607-10700 05507-00340 05507-10340 | 3 1 | C | PIN,DOWEL PLATE,NOZZLE PLATE,PLUG O-RING O-RING | • | 2 | 2 | 2 | 2 | 2 | | @010718 | A A A |
| 14 15 16 17 18 | F2846-20000 F2846-12000 04827-71300 04827-71700 F2846-08000 | A | | PIN,DOWEL PIN,DOWEL PLUG,TAPERED PLUG,TAPERED PIN,DOWEL | • | 4 | 4 | 4 | 4 | 4 | 010173@ | | A A A A A |

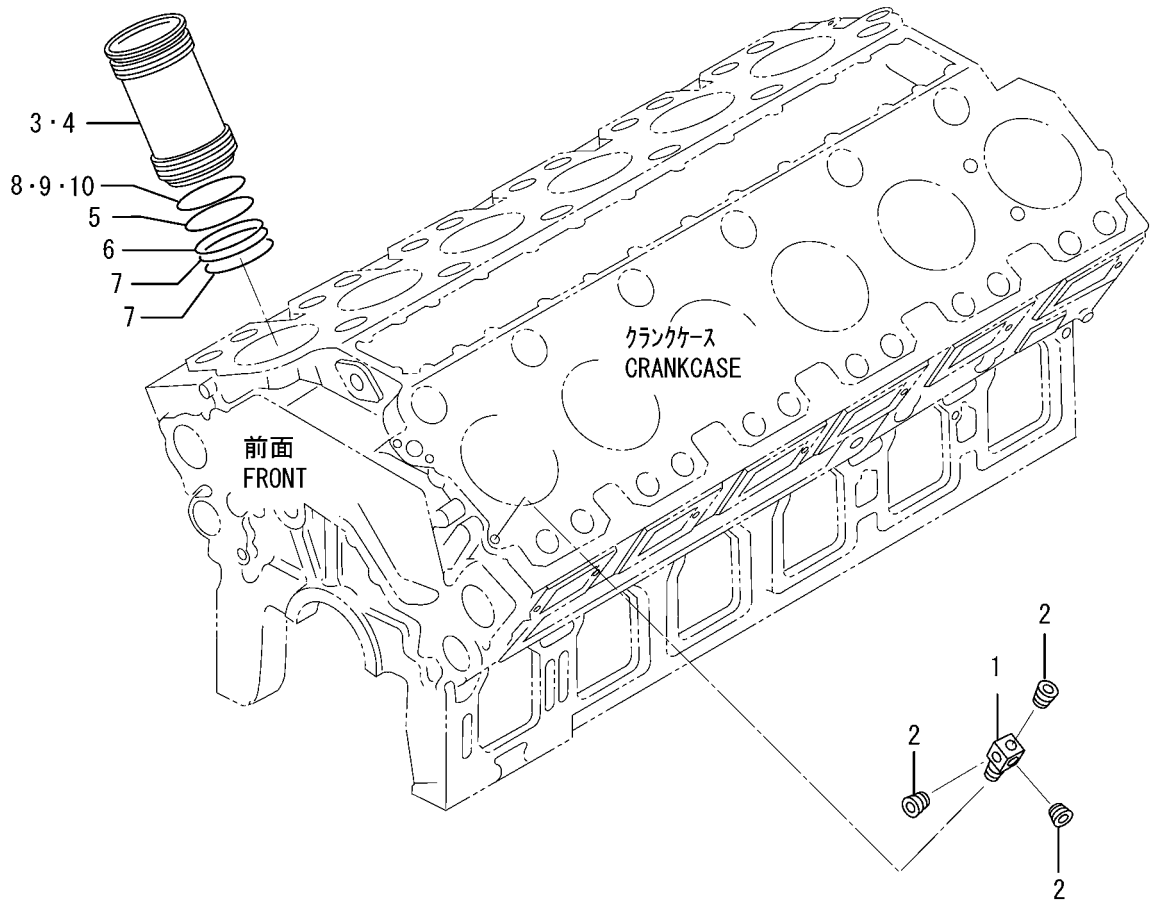

07-00-02 シリンダ クランクケース
CYLINDER CERANKCASE

| 見出 番号 REF. -NO. | 部品番号 PART NO. | 代 替 順 号 R / P S E N G | 記 順 号 C N G | 部品名称 および 記号 PART NAME & DESCRIPTION | 型式・個数 MODEL & QTY | | | | | 適用号機 APPLICABLE SERIAL NO. | | 管 区 規 M / V R D |
|--------------------------|------------------|---|----------------------------|--|----------------------|-----|-----|-----------|-----------|----------------------------------|---------|--------------------------------------|
| | | | | | PT | PTA | PTK | MP- TA | MP- TK | FROM@- | -@UPTO | |
| | | | | | | | | | | | | |
| 1 | 37736-19300 | | | CONNECTOR | • | 1 | 1 | 1 | 1 | | | |
| 2 | F5006-10000 | | | PLUG, TAPERED | • | 3 | 3 | 3 | 3 | | | A |
| 3 | 37507-02600 | | C | LINER, CYLINDER | • | 12 | 12 | 12 | 12 | | @010172 | |
| | 37507-12600 | 3 | 1 | C LINER, CYLINDER | • | 12 | 12 | 12 | 12 | | @010342 | |
| | 37507-22600 | 3 | 2 | C LINER, CYLINDER | • | 12 | 12 | 12 | 12 | | @010536 | |
| | 37507-32600 | 3 | 3 | C LINER, CYLINDER | • | 12 | 12 | 12 | 12 | | @010575 | |
| | 37507-42600 | 3 | 4 | C LINER, CYLINDER | • | 12 | 12 | 12 | 12 | | @010719 | |
| | 37507-52600 | 3 | 5 | C LINER, CYLINDER | • | 12 | 12 | 12 | 12 | | @011023 | |
| | 37507-72600 | 3 | 6 | C LINER, CYLINDER | • | 12 | 12 | 12 | 12 | | @011407 | |
| | 37507-82600 | 3 | 7 | C LINER, CYLINDER | • | 12 | 12 | 12 | 12 | | | |
| 4 | 37507-82600 | | C | LINER, CYLINDER | • | 12 | 12 | 12 | 12 | 011447@ | @012584 | V |
| | 37507-22700 | 3 | 1 | LINER, CYLINDER | • | 12 | 12 | 12 | 12 | 011447@ | | V |
| 5 | 37507-22400 | | C | O-RING, LINER | • | 12 | 12 | 12 | 12 | | @010073 | A |
| | 37507-32400 | 3 | 1 | O-RING, LINER | • | 12 | 12 | 12 | 12 | | | A |
| 6 | 37107-04200 | | C | O-RING, LINER | • | 12 | 12 | 12 | 12 | | @010723 | A |
| | 37507-04500 | 3 | 1 | C O-RING, LINER | • | 12 | 12 | 12 | 12 | | @010749 | A |
| | 37107-04200 | 3 | 2 | C O-RING, LINER | • | 12 | 12 | 12 | 12 | | @013845 | A |
| | 37107-04201 | 3 | 3 | O-RING, LINER | • | 12 | 12 | 12 | 12 | | | A |
| 7 | 37107-04300 | | C | O-RING, LINER | • | 24 | 24 | 24 | 24 | | | V |
| 8 | 37507-02500 | | C | RING, LINER | • | 12 | 12 | 12 | 12 | 010032@ | @011275 | A |
| | | | | T=0.10 | | | | | | | | |
| 9 | 37507-12500 | N | 1 | RING, LINER | • | 12 | 12 | 12 | 12 | 011276@ | | |
| | 37507-12510 | | A | RING, LINER | • | AR | AR | AR | AR | 011276@ | | |
| 10 | 37507-12520 | | A | RING, LINER | • | AR | AR | AR | AR | 011276@ | | |
| | | | | T=0.05 | | | | | | | | |
| | | | | T=0.15 | | | | | | | | |
| | | | | | | | | | | | | |
| | | | | | | | | | | | | |
| | | | | | | | | | | | | |
| | | | | | | | | | | | | |
| | | | | | | | | | | | | |
| | | | | | | | | | | | | |

07-01-01 **クランクケース コネクティング パーツ(ソノ 1)**
CRANKCASE CONNECTING PARTS
(PART-1)

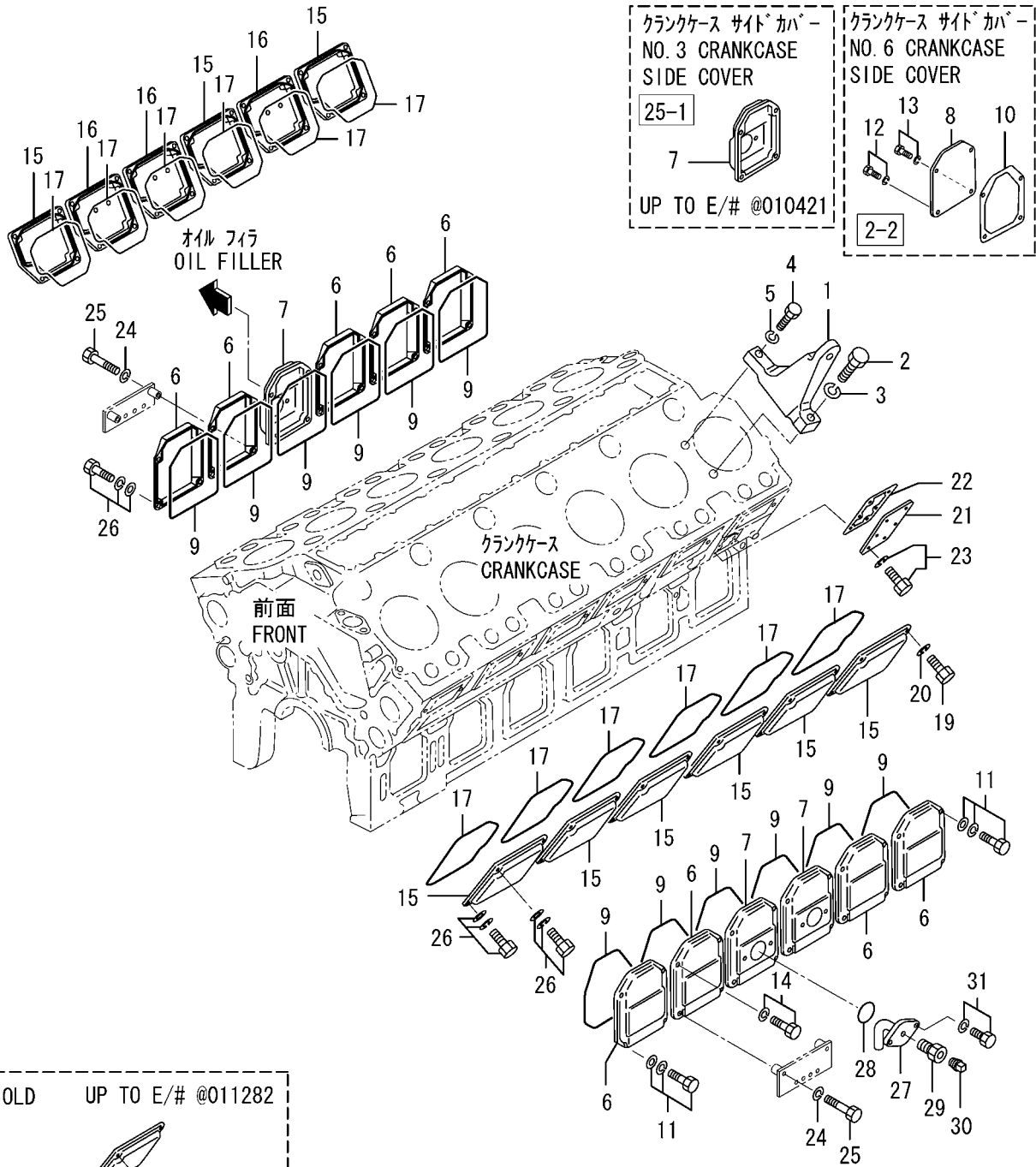

OLD UP TO E/# @011282

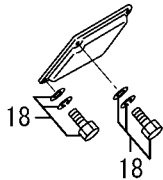

OLD UP TO E/# @012462

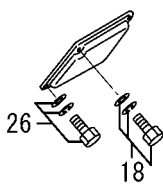

クランクケース サイドカバー
NO. 8 CRANKCASE SIDE COVER

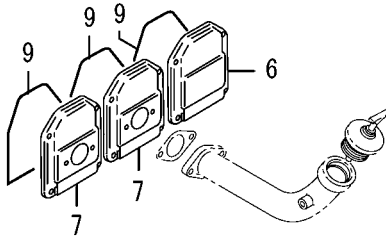

25-2

UP TO E/# @010421

2-1, 2-3 TO 2-7

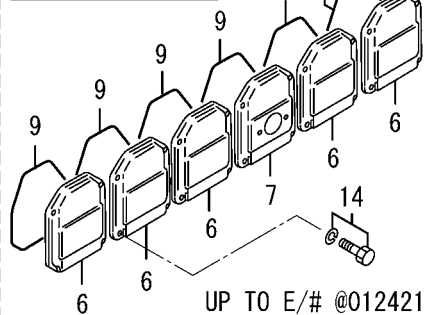

UP TO E/# @012421

07-01-01 クランクケース コネクティング パーツ(ソ) 1)
CRANKCASE CONNECTING PARTS
(PART-1)

| 見出 番号 REF. -NO. | 部品番号 PART NO. | 代 替 順 号 R / P S E N G | 記 号 C Q | 部品名称 および 記号 PART NAME & DESCRIPTION | 型式・個数 MODEL & QTY | | | | | 適用号機 APPLICABLE SERIAL NO. | | 管 区 規 M / V R / D |
|--------------------------|------------------|--------------------------------------|------------------|--|----------------------|-----|-----|-----------|-----------|----------------------------------|---------|-------------------------------|
| | | | | | PT | PTA | PTK | MP- TA | MP- TK | FROM@- | -@UPTO | |
| | | | | | | | | | | | | |
| 1 | 37707-10900 | | C | HANGER | | 4 | 4 | 4 | 4 | | | |
| | 37707-10901 | R | 1 | C HANGER | | 4 | 4 | 4 | 4 | | | |
| | 37707-20900 | R | 2 | C HANGER | | 4 | 4 | 4 | 4 | | | |
| | 37707-20901 | R | 3 | C HANGER | | 4 | 4 | 4 | 4 | | | |
| 2 | F1035-20075 | | | BOLT | | 4 | 4 | 4 | 4 | | | A |
| 3 | F2515-20000 | | | WASHER, SPRING | | 4 | 4 | 4 | 4 | | | A |
| 4 | F1035-16055 | | | BOLT | | 4 | 4 | 4 | 4 | | | A |
| 5 | F2515-16000 | | | WASHER, SPRING | | 4 | 4 | 4 | 4 | | | A |
| 6 | 37507-17100 | | D | COVER, SIDE | 25-2 | 10 | 10 | 10 | 10 | | @010421 | |
| | 37507-17100 | | C | COVER, SIDE | 2-1, 2-3 TO 2-7 | 10 | 10 | 10 | 10 | | @010964 | |
| | 37507-17100 | 3 | 1 | C COVER, SIDE | 2-2 | 9 | 9 | 9 | 9 | | @010964 | |
| | 37507-27100 | 3 | 1 | Q COVER, SIDE | 2-1, 2-3 TO 2-7 | 10 | 10 | 10 | 10 | | @012421 | |
| | 37507-27100 | 3 | 1 | Q COVER, SIDE | 2-2 | 9 | 9 | 9 | 9 | | @012421 | |
| | 37507-27100 | 2 | | COVER, SIDE | 2-1, 2-3 TO 2-7 | 9 | 9 | 9 | 9 | 012422@ | | |
| | 37507-27100 | 2 | | COVER, SIDE | 2-2 | 8 | 8 | 8 | 8 | 012422@ | | |
| 7 | 37507-17200 | | D | COVER, SIDE | 25-2 | 2 | 2 | 2 | 2 | | @010421 | |
| | 37507-17200 | | C | COVER, SIDE | 25-1 | 2 | 2 | 2 | 2 | | @010964 | |
| | 37507-27200 | 3 | 1 | Q COVER, SIDE | | 2 | 2 | 2 | 2 | | @012421 | |
| | 37507-27200 | 2 | | COVER, SIDE | | 3 | 3 | 3 | 3 | 012422@ | | |
| 8 | 37707-17100 | | | COVER, SIDE | 2-2 | 1 | 1 | 1 | 1 | | | |
| 9 | 37507-37300 | | | O-RING | 2-2 | 11 | 11 | 11 | 11 | | | A |
| | 37507-37300 | | C | O-RING | 2-1, 2-3 TO 2-7 | 12 | 12 | 12 | 12 | | @012479 | A |
| | 37507-06400 | 3 | 1 | C O-RING | | 12 | 12 | 12 | 12 | | @012523 | A V |
| | 37507-16400 | 3 | 2 | C O-RING | | 12 | 12 | 12 | 12 | | @013077 | A V |
| | 37507-16401 | 3 | 3 | O-RING | | 12 | 12 | 12 | 12 | | | A V |
| 10 | 37707-07200 | | C | PACKING, SIDE COVER | 2-2 | 1 | 1 | 1 | 1 | | @010964 | A |
| | 37707-17200 | 3 | 1 | PACKING, SIDE COVER | 2-2 | 1 | 1 | 1 | 1 | | | A |
| 11 | F1825-12030 | | | BOLT, W/WASHER | B/W 2-2 | 39 | 39 | 39 | 39 | | | A |
| | F1825-12030 | | | BOLT, W/WASHER | B/W 2-1, 2-3 TO 2-7 | 43 | 43 | 43 | 43 | | | A |
| 12 | F1805-12030 | | | BOLT, W/WASHER | B/W 2-2 | 3 | 3 | 3 | 3 | | | A |
| 13 | F1805-12025 | | | BOLT, W/WASHER | B/W 2-2 | 1 | 1 | 1 | 1 | | | A |
| 14 | F1805-12050 | | Q | BOLT, W/WASHER | B/W | 5 | 5 | 5 | 5 | 011374@ | @011373 | A |
| | F1805-12050 | 1 | | BOLT, W/WASHER | B/W | 1 | 1 | 1 | 1 | | | A |
| 15 | 37507-27400 | | C | COVER, CAM ROOM | | 9 | 9 | 9 | 9 | | @010964 | |
| | 37507-27401 | R | 1 | C COVER, CAM ROOM | | 9 | 9 | 9 | 9 | | @010964 | |
| 16 | 37507-37400 | 3 | 2 | COVER, CAM ROOM | | 9 | 9 | 9 | 9 | | | V |
| | 37507-27800 | | C | COVER, CAM ROOM | | 3 | 3 | 3 | 3 | | @010964 | |
| | 37507-27801 | R | 1 | C COVER, CAM ROOM | | 3 | 3 | 3 | 3 | | @010964 | |
| | 37507-37800 | 3 | 2 | COVER, CAM ROOM | | 3 | 3 | 3 | 3 | | | V |
| 17 | 37507-37600 | | C | O-RING | | 12 | 12 | 12 | 12 | | @012610 | A |
| 18 | 37507-06500 | 3 | 1 | C O-RING, CAM ROOM | | 12 | 12 | 12 | 12 | | @012786 | A V |
| | 37507-16500 | 3 | 2 | C O-RING, CAM ROOM | | 12 | 12 | 12 | 12 | | @013077 | A V |
| | 37507-16501 | 3 | 3 | O-RING, CAM ROOM | | 12 | 12 | 12 | 12 | | | A V |
| | F1825-12030 | | Q | BOLT, W/WASHER | B/W | 44 | 44 | 44 | 44 | | @011282 | A |
| | F1825-12030 | 1 | D | BOLT, W/WASHER | B/W | 20 | 20 | 20 | 20 | 011283@ | @012462 | A |
| 19 | F1035-12065 | | | BOLT | | 4 | 4 | 4 | 4 | | | A |
| 20 | F2515-12000 | | | WASHER, SPRING | | 4 | 4 | 4 | 4 | | | A |
| 21 | 37807-06100 | | | COVER | | 2 | 2 | 2 | 2 | | | |
| 22 | 37807-06200 | | C | PACKING | | 2 | 2 | 2 | 2 | | @010876 | A |
| | 37807-16200 | 3 | 1 | PACKING | | 2 | 2 | 2 | 2 | | | A V |

07-01-01 **クランクケース コネクティング パーツ(ソノ 1)**
CRANKCASE CONNECTING PARTS
(PART-1)

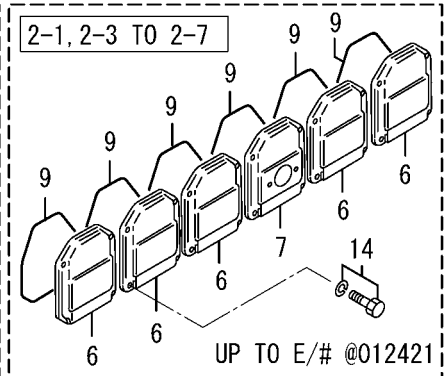
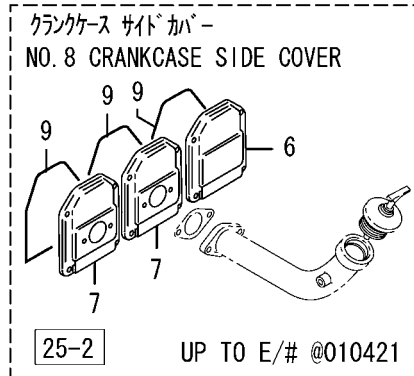
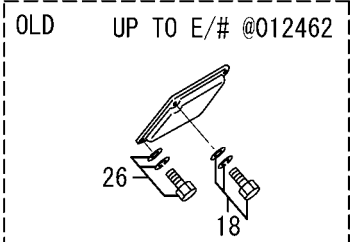
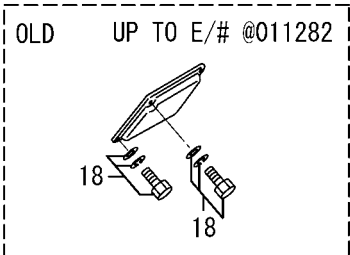
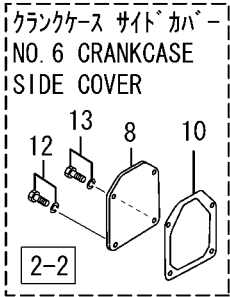
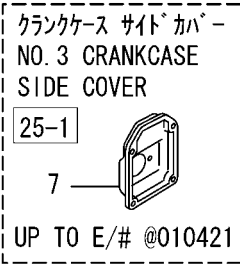
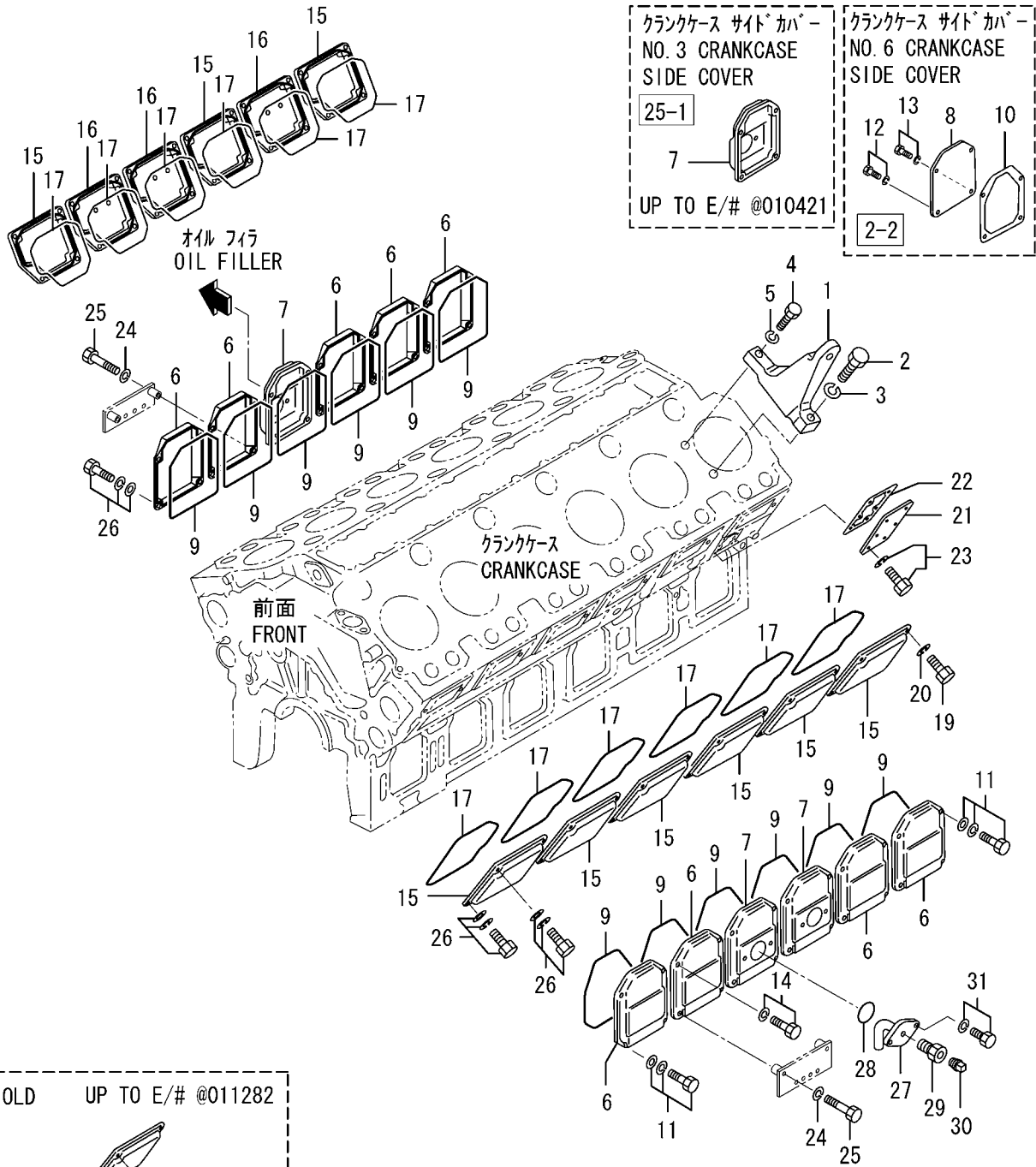

クランクケース コネクティング パーツ(ソ) 1)
CRANKCASE CONNECTING PARTS
(PART-1)

| 見出 番号 REF. -NO. | 部品番号 PART NO. | 代 替 順 号 R / P Q | 変 記 順 号 S E N G | 部品名称 および 記号 PART NAME & DESCRIPTION | 型式・個数 MODEL & QTY | | | | | 適用号機 APPLICABLE SERIAL NO. | | 管 区 規 M / R D | |
|--------------------------|------------------|--------------------------------------|--------------------------------------|--|----------------------|-----|-----|-----------|-----------|----------------------------------|---------|---------------------------------|-----|
| | | | | | PT | PTA | PTK | MP- TA | MP- TK | FROM@- | -@UPTO | | |
| | | | | | | | | | | | | | |
| 23 | F1805-12025 | | | BOLT ,W/WASHER | B/W | • | 12 | 12 | 12 | 12 | | | A |
| 24 | F2515-12000 | | A | WASHER , SPRING | | • | 4 | 4 | 4 | 4 | 011374@ | | A |
| 25 | F1035-12075 | | A | BOLT | | • | 4 | 4 | 4 | 4 | 011374@ | | A |
| 26 | F1825-12025 | | Q | BOLT ,W/WASHER | B/W | • | 24 | 24 | 24 | 24 | 011283@ | @012462 | A |
| | F1825-12025 | | 1 | BOLT ,W/WASHER | B/W | • | 44 | 44 | 44 | 44 | 012463@ | | A |
| 27 | 47510-51700 | | A | CONNECTOR | | • | 1 | 1 | 1 | 1 | 012422@ | | V |
| 28 | 05507-20550 | | A | O-RING | | • | 1 | 1 | 1 | 1 | 012422@ | | A V |
| 29 | 64393-46700 | | A | CONNECTOR | | • | 1 | 1 | 1 | 1 | 012422@ | | V |
| 30 | F5006-10000 | | A | PLUG , TAPERED | | • | 1 | 1 | 1 | 1 | 012422@ | | A V |
| 31 | F1805-10025 | | A | BOLT ,W/WASHER | B/W | • | 1 | 1 | 1 | 1 | 012422@ | | A V |
| | | | | | | | | | | | | | |
| | | | | | | | | | | | | | |
| | | | | | | | | | | | | | |
| | | | | | | | | | | | | | |
| | | | | | | | | | | | | | |
| | | | | | | | | | | | | | |
| | | | | | | | | | | | | | |
| | | | | | | | | | | | | | |
| | | | | | | | | | | | | | |

クランクケース コネクティング パーツ(ソ) 2 CRANKCASE CONNECTING PARTS (PART-2)

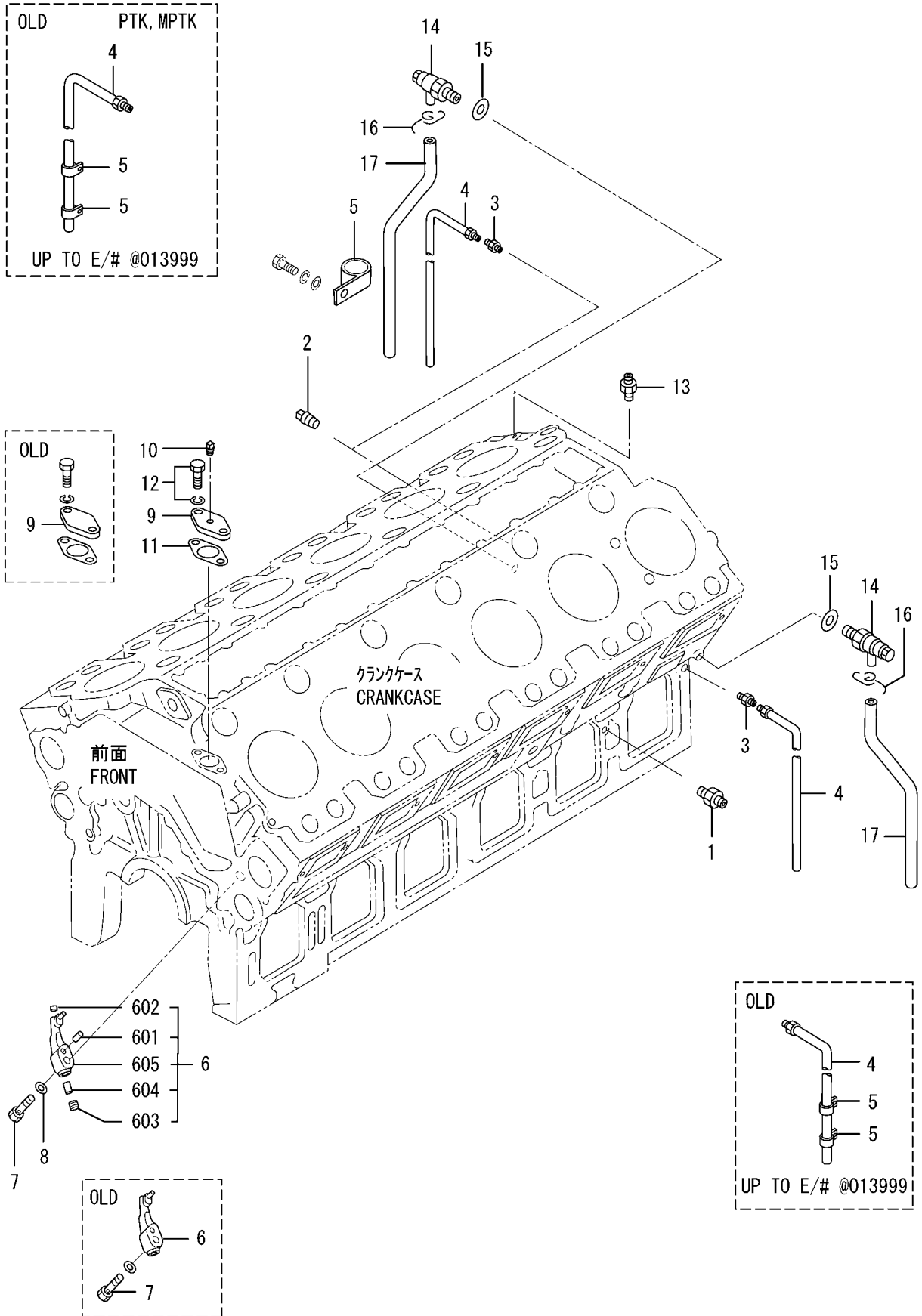

07-01-02 クランクケース コネクティング パーツ(ソ) 2)
CRANKCASE CONNECTING PARTS
(PART-2)

| 見出 番号 REF. -NO. | 部品番号 PART NO. | 代 替 順 号 R / P S E N G | 記 号 C N G | 部品名称 および 記号 PART NAME & DESCRIPTION | 型式・個数 MODEL & QTY | | | | | 適用号機 APPLICABLE SERIAL NO. | | 管 区 規 M / R D |
|--------------------------|------------------|---|-----------------------|--|----------------------|-----|-----|-----------|-----------|----------------------------------|---------|---------------------------------|
| | | | | | PT | PTA | PTK | MP- TA | MP- TK | FROM@- | -@UPTO | |
| | | | | | | | | | | | | |
| 1 | F4540-10000 | | | CONNECTOR | • | 2 | 2 | 2 | 2 | | | A |
| 2 | F5006-10000 | | | PLUG, TAPERED | • | 1 | • | 1 | • | | | A |
| 3 | F4540-06300 | | | CONNECTOR | • | 1 | • | 1 | • | | | A |
| 4 | F4540-06300 | | | CONNECTOR | • | • | 2 | • | 2 | | | A |
| 4 | 45954-30050 | | | PIPE, OIL | • | 1 | • | 1 | • | | | |
| 5 | 45954-30050 | | | PIPE, OIL | • | • | 2 | • | 2 | | | |
| | 56104-01300 | | C | CLIP | • | 2 | • | 2 | • | | @011825 | |
| | 56104-01300 | | C | CLIP | • | • | 4 | • | 4 | | @011825 | |
| | 05317-40600 | 3 | 1 | C CLIP | • | 2 | • | 2 | • | | @012050 | V |
| | 05317-40600 | 3 | 1 | C CLIP | • | • | 4 | • | 4 | | @012050 | V |
| | 05317-41800 | 3 | 2 | Q CLIP | • | 2 | • | 2 | • | | @013999 | V |
| | 05317-41800 | 3 | 2 | Q CLIP | • | • | 4 | • | 4 | | @013999 | V |
| | 05317-41800 | 3 | | CLIP | • | 1 | • | 1 | • | 014000@ | | V |
| | 05317-41800 | 3 | | CLIP | • | • | 1 | • | 1 | 014000@ | | V |
| 6 | 37707-20400 | | C | NOZZLE, OIL JET | • | 12 | 12 | 12 | 12 | | @010682 | |
| | 37707-08041 | G | 1 | C NOZZLE ASSY | • | 12 | 12 | 12 | 12 | 010683@ | @010891 | |
| | 37707-18040 | 3 | 2 | C NOZZLE ASSY | • | 12 | 12 | 12 | 12 | 010683@ | @011115 | |
| | 37707-28040 | 3 | 3 | NOZZLE ASSY | • | 12 | 12 | 12 | 12 | 010683@ | | |
| 6 | 01 F2846-06000 | | A | PIN, DOWEL | • | 12 | 12 | 12 | 12 | 010683@ | | A |
| 6 | 02 05950-04006 | | A | SCREW, SET | • | 12 | 12 | 12 | 12 | 010683@ | | A |
| 6 | 03 05969-00300 | | A | SCREW, SET | • | 12 | 12 | 12 | 12 | 010683@ | | A |
| 6 | 04 31119-12201 | | A | VALVE, CHECK | • | 12 | 12 | 12 | 12 | 010683@ | | |
| 6 | 05 * | | | BODY, NOZZLE | • | 12 | 12 | 12 | 12 | | | |
| 7 | ME031518 | | C | VALVE, CHECK | • | 12 | 12 | 12 | 12 | | @010508 | |
| | ME051712 | 3 | 1 | C VALVE, CHECK | • | 12 | 12 | 12 | 12 | | @010548 | |
| | ME031518 | 3 | 2 | C VALVE, CHECK | • | 12 | 12 | 12 | 12 | | @010682 | |
| 8 | 37707-08500 | N | 3 | BOLT, EYE | • | 12 | 12 | 12 | 12 | 010683@ | | A |
| 9 | 36207-08900 | | | SPRING, CONINAL DISK | • | 12 | 12 | 12 | 12 | | | A |
| | * | | C | COVER | • | 1 | 1 | 1 | 1 | | | |
| | 45731-61700 | 1 | 1 | COVER | • | 1 | 1 | 1 | 1 | | | V |
| 10 | F5006-10000 | | A | PLUG, TAPERED | • | 1 | 1 | 1 | 1 | 010588@ | | V |
| 11 | * | | C | PACKING | • | 1 | 1 | 1 | 1 | | | |
| 12 | 33336-20500 | 1 | 1 | PACKING | • | 1 | 1 | 1 | 1 | | | A |
| 13 | F1805-12030 | | | BOLT, W/WASHER | • | 2 | 2 | 2 | 2 | | | A |
| | F4540-12000 | | | CONNECTOR | • | 1 | 1 | 1 | 1 | | | A |
| 14 | 33407-06100 | | C | COCK, WATER DRAIN | • | 2 | 2 | 2 | 2 | | @012176 | |
| 15 | 33407-16100 | 3 | 1 | COCK, WATER DRAIN | • | 2 | 2 | 2 | 2 | | | V |
| 16 | 05946-02001 | | | WASHER, SEALING | • | 2 | 2 | 2 | 2 | | | A |
| 17 | 30007-05500 | | | CLAMP | • | 2 | 2 | 2 | 2 | | | A |
| | 33010-23400 | | | HOSE, DRAIN | • | 2 | 2 | 2 | 2 | | | |

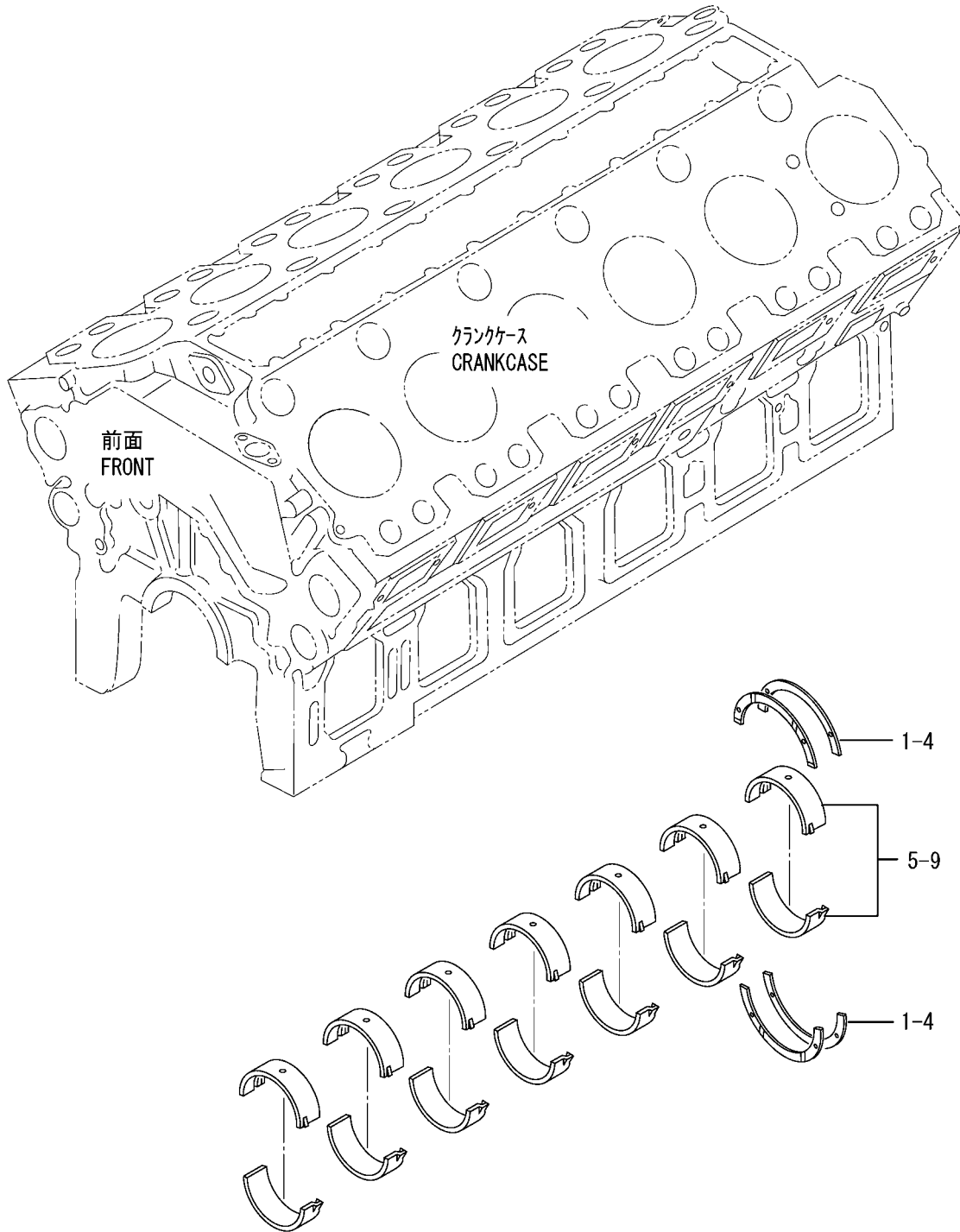

| 見出 番号 REF. -NO. | 部品番号 PART NO. | 代 替 順 号 R / P Q | 変 記 順 号 S E N G | 部品名称 および 記号 PART NAME & DESCRIPTION | | 型式・個数 MODEL & QTY | | | | | 適用号機 APPLICABLE SERIAL NO. | | 管 区 規 M / V R D | |
|--------------------------|------------------|--------------------------------------|--------------------------------------|--|-------------------|----------------------|-----|-----|-----------|-----------|----------------------------------|--------|--------------------------------------|---|
| | | | | | | PT | PTA | PTK | MP- TA | MP- TK | FROM@- | -@UPTO | | |
| | | | | | | | | | | | | | | |
| 1 | 37709-08100 | 3 | 1 | C | PLATE, THRUST | STD | • | 4 | 4 | 4 | 4 | | @010137 | A |
| | 37709-18100 | | | C | PLATE, THRUST | STD | • | 4 | 4 | 4 | 4 | | | |
| 2 | 37709-08200 | 3 | 1 | C | PLATE, THRUST | O.S 0.25 | • | 4 | 4 | 4 | 4 | | @010137 | A |
| | 37709-18200 | | | C | PLATE, THRUST | O.S 0.25 | • | 4 | 4 | 4 | 4 | | | |
| 3 | 37709-08300 | 3 | 1 | C | PLATE, THRUST | O.S 0.50 | • | 4 | 4 | 4 | 4 | | @010137 | A |
| | | | | C | PLATE, THRUST | O.S 0.50 | • | 4 | 4 | 4 | 4 | | | |
| 4 | 37709-18300 | 3 | 1 | C | PLATE, THRUST | O.S 0.50 | • | 4 | 4 | 4 | 4 | | @010137 | A |
| | 37709-08400 | | | C | PLATE, THRUST | O.S 0.75 | • | 4 | 4 | 4 | 4 | | | |
| 5 | 37709-18400 | 3 | 1 | C | PLATE, THRUST | O.S 0.75 | • | 4 | 4 | 4 | 4 | | @010111 | A |
| | 37709-00010 | | | C | BEARING SET, MAIN | STD | • | 7 | 7 | 7 | 7 | | | |
| | 37709-10010 | 3 | 1 | C | BEARING SET, MAIN | STD | • | 7 | 7 | 7 | 7 | | @010607 | A |
| | | | | C | BEARING SET, MAIN | STD | • | 7 | 7 | 7 | 7 | | | |
| 6 | 37709-02010 | 3 | 2 | C | BEARING SET, MAIN | STD | • | 7 | 7 | 7 | 7 | | @010701 | A |
| | 37709-12010 | | | C | BEARING SET, MAIN | STD | • | 7 | 7 | 7 | 7 | | | |
| | 37709-00020 | 3 | 1 | C | BEARING SET, MAIN | U.S 0.25 | • | 7 | 7 | 7 | 7 | | @010111 | A |
| | 37709-10020 | | | C | BEARING SET, MAIN | U.S 0.25 | • | 7 | 7 | 7 | 7 | | | |
| | 37709-02020 | 3 | 2 | C | BEARING SET, MAIN | U.S 0.25 | • | 7 | 7 | 7 | 7 | | @010701 | A |
| | | | | C | BEARING SET, MAIN | U.S 0.25 | • | 7 | 7 | 7 | 7 | | | |
| 7 | 37709-12020 | 3 | 3 | C | BEARING SET, MAIN | U.S 0.25 | • | 7 | 7 | 7 | 7 | | @010111 | A |
| | 37709-00030 | | | C | BEARING SET, MAIN | U.S 0.50 | • | 7 | 7 | 7 | 7 | | | |
| | 37709-10030 | 3 | 1 | C | BEARING SET, MAIN | U.S 0.50 | • | 7 | 7 | 7 | 7 | | @010607 | A |
| | 37709-02030 | | | C | BEARING SET, MAIN | U.S 0.50 | • | 7 | 7 | 7 | 7 | | | |
| | 37709-12030 | 3 | 3 | C | BEARING SET, MAIN | U.S 0.50 | • | 7 | 7 | 7 | 7 | | @010701 | A |
| | | | | C | BEARING SET, MAIN | U.S 0.50 | • | 7 | 7 | 7 | 7 | | | |
| 8 | 37709-00040 | 3 | 1 | C | BEARING SET, MAIN | U.S 0.75 | • | 7 | 7 | 7 | 7 | | @010111 | A |
| | 37709-10040 | | | C | BEARING SET, MAIN | U.S 0.75 | • | 7 | 7 | 7 | 7 | | | |
| | 37709-02040 | 3 | 2 | C | BEARING SET, MAIN | U.S 0.75 | • | 7 | 7 | 7 | 7 | | @010701 | A |
| | 37709-12040 | | | C | BEARING SET, MAIN | U.S 0.75 | • | 7 | 7 | 7 | 7 | | | |
| | 37709-00050 | 3 | 3 | C | BEARING SET, MAIN | U.S 1.00 | • | 7 | 7 | 7 | 7 | | @010111 | A |
| | | | | C | BEARING SET, MAIN | U.S 1.00 | • | 7 | 7 | 7 | 7 | | | |
| | 37709-10050 | 3 | 1 | C | BEARING SET, MAIN | U.S 1.00 | • | 7 | 7 | 7 | 7 | | @010607 | A |
| | 37709-02050 | | | C | BEARING SET, MAIN | U.S 1.00 | • | 7 | 7 | 7 | 7 | | | |
| | 37709-12050 | 3 | 3 | C | BEARING SET, MAIN | U.S 1.00 | • | 7 | 7 | 7 | 7 | | @010701 | A |
| | | | | C | BEARING SET, MAIN | U.S 1.00 | • | 7 | 7 | 7 | 7 | | | |
| | | | | | | | | | | | | | | |
| | | | | | | | | | | | | | | |
| | | | | | | | | | | | | | | |
| | | | | | | | | | | | | | | |

| 見出 番号 REF. -NO. | 部品番号 PART NO. | 代 替 R / P | 変 記 順 号 S E N G | 部品名称 および 記号 PART NAME & DESCRIPTION | 型式・個数 MODEL & QTY | | | | | 適用号機 APPLICABLE SERIAL NO. | | 管 区 M / R | 新 規 V / R D | | |
|------------------------------|---|-----------------------|--------------------------------------|--|---|--|-----------------------|-----------------------|-----------------------|----------------------------------|-----------------------|---|---|--|-----------------------|
| | | | | | PT | PTA | PTK | MP- TA | MP- TK | FROM@- | -@UPTO | | | | |
| | | | | | | | | | | | | | | | |
| 1 | 37711-15010 37711-15011 37711-25010 37711-35010 * | R N 3 3 3 | 1 1 2 3 4 | C C C C C | CASE ASSY, TIMINGGEAR CASE ASSY, TIMINGGEAR CASE ASSY, TIMINGGEAR CASE ASSY, TIMINGGEAR CASE ASSY, TIMINGGEAR | 2-1,2-3 TO 2-7 2-1,2-3 TO 2-7 2-1,2-3 TO 2-7 2-1,2-3 TO 2-7 2-1,2-3 TO 2-7 | • • • • • | 1 1 1 1 1 | 1 1 1 1 1 | 1 1 1 1 1 | 1 1 1 1 1 | 010173@ 010173@ | @010172 @010172 @010755 @010768 | | |
| | 37711-55010 37711-55011 37711-65010 37711-65011 37711-75010 | 1 R 3 3 3 | 5 6 7 8 9 | C C C C C | CASE ASSY, TIMINGGEAR CASE ASSY, TIMINGGEAR CASE ASSY, TIMINGGEAR CASE ASSY, TIMINGGEAR CASE ASSY, TIMINGGEAR | 2-1,2-3 TO 2-7 2-1,2-3 TO 2-7 2-1,2-3 TO 2-7 2-1,2-3 TO 2-7 2-1,2-3 TO 2-7 | • • • • • | 1 1 1 1 1 | 1 1 1 1 1 | 1 1 1 1 1 | 1 1 1 1 1 | 010173@ 010173@ 010173@ 010173@ 010173@ | @011478 @011478 @011619 @011641 @012499 | | V V V V V |
| 1 01 | 37711-75011 37711-06030 37711-06031 37711-06032 F2846-18000 | R 3 3 3 3 | | C C C C C | CASE ASSY, TIMINGGEAR CASE ASSY, TIMINGGEAR CASE ASSY, TIMINGGEAR CASE ASSY, TIMINGGEAR PIN, DOWEL | 2-1,2-3 TO 2-7 2-1,2-3 TO 2-7 2-1,2-3 TO 2-7 2-1,2-3 TO 2-7 2-1,2-3 TO 2-7 | • • • • • | 1 1 1 1 4 | 1 1 1 1 4 | 1 1 1 1 4 | 1 1 1 1 4 | 010173@ 010173@ 010173@ 010173@ | @012499 @012719 @013030 | | V V V V V |
| 1 02 1 03 1 04 2 | 05605-05030 05660-05030 37411-02300 * 37711-16010 | 3 | 1 | C A C | BUSHING BUSHING PLUG CASE, TIMING GEAR CASE ASSY, TIMINGGEAR | 2-1,2-3 TO 2-7 2-1,2-3 TO 2-7 2-1,2-3 TO 2-7 2-1,2-3 TO 2-7 2-2 | • • • • • | 1 1 1 1 1 | 1 1 1 1 1 | 1 1 1 1 1 | 1 1 1 1 1 | 010756@ | @013030 @010172 | | V |
| | 37711-16011 37711-26010 37711-36010 * 37711-56010 | R N 3 3 1 | 1 2 3 4 5 | C C C C C | CASE ASSY, TIMINGGEAR CASE ASSY, TIMINGGEAR CASE ASSY, TIMINGGEAR CASE ASSY, TIMINGGEAR CASE ASSY, TIMINGGEAR | 2-2 2-2 2-2 2-2 2-2 | • • • • • | 1 1 1 1 1 | 1 1 1 1 1 | 1 1 1 1 1 | 1 1 1 1 1 | 010173@ 010173@ 010173@ 010173@ | @010172 @010755 @010768 @011478 | | |
| | * 37711-56012 37711-66010 37711-76010 37711-76011 | R 1 3 3 R | 6 7 8 9 C | C C C C C | CASE ASSY, TIMINGGEAR CASE ASSY, TIMINGGEAR CASE ASSY, TIMINGGEAR CASE ASSY, TIMINGGEAR CASE ASSY, TIMINGGEAR | 2-2 2-2 2-2 2-2 2-2 | • • • • • | 1 1 1 1 1 | 1 1 1 1 1 | 1 1 1 1 1 | 1 1 1 1 1 | 010173@ 010173@ 010173@ 010173@ | @011619 @011641 @012499 @012499 | | V V V V |
| 2 01 2 02 | 37711-76012 37711-76013 37711-76014 F2846-18000 05605-05030 | 3 3 3 3 C | 1 2 3 3 C | C C C C C | CASE ASSY, TIMINGGEAR CASE ASSY, TIMINGGEAR CASE ASSY, TIMINGGEAR PIN, DOWEL BUSHING | 2-2 2-2 2-2 2-2 2-2 | • • • • • | 1 1 1 4 1 | 1 1 1 4 1 | 1 1 1 4 1 | 1 1 1 4 1 | 010173@ 010173@ 010173@ | @012719 @013030 | | V V V V |
| 2 03 2 04 3 | 05660-05030 37411-02300 * 37711-06020 37711-16020 | 3 A C 3 | 1 A C 1 | C A C C | BUSHING PLUG CASE, TIMING GEAR CASE ASSY, TIMINGGEAR CASE ASSY, TIMINGGEAR | 2-2 2-2 2-2 FOR MEE FOR MEE | • • • • • | 1 1 1 1 1 | 1 1 1 1 1 | 1 1 1 1 1 | 1 1 1 1 1 | 010756@ 011519@ 011519@ | @011619 @011641 | | V V V |
| | 37711-26020 37711-26021 37711-26022 37711-26023 37711-26024 | 3 R 3 3 3 | 2 3 4 5 6 | C C C C C | CASE ASSY, TIMINGGEAR CASE ASSY, TIMINGGEAR CASE ASSY, TIMINGGEAR CASE ASSY, TIMINGGEAR CASE ASSY, TIMINGGEAR | FOR MEE FOR MEE FOR MEE FOR MEE FOR MEE | • • • • • | 1 1 1 1 1 | 1 1 1 1 1 | 1 1 1 1 1 | 1 1 1 1 1 | 011519@ 011519@ 011519@ 011519@ 011519@ | @012499 @012499 @012719 @013030 | | V V V V V |
| 3 01 3 02 3 03 3 04 | F2846-18000 05605-05030 05660-05030 37411-02300 * | | | A C 3 A | PIN, DOWEL BUSHING BUSHING PLUG CASE, TIMING GEAR | FOR MEE FOR MEE FOR MEE FOR MEE FOR MEE | • • • • • | 4 1 1 1 1 | 4 1 1 1 1 | 4 1 1 1 1 | 4 1 1 1 1 | 011519@ 011519@ 011519@ 011519@ | @013030 | | V V V V |

| 見出 番号 REF. -NO. | 部品番号 PART NO. | 代 替 順 号 R / P S E N G | 記 号 Q A | 部品名称 および 記号 PART NAME & DESCRIPTION | 型式・個数 MODEL & QTY | | | | | 適用号機 APPLICABLE SERIAL NO. | | 管 区 規 M / R D | |
|--------------------------|------------------|---|------------------|--|----------------------|-----|-----|-----------|-----------|----------------------------------|---------|---------------------------------|---|
| | | | | | PT | PTA | PTK | MP- TA | MP- TK | FROM@- | -@UPTO | | |
| | | | | | | | | | | | | | |
| 4 | 37411-02300 | | Q | PLUG | 2-1 TO 2-7 | • | 1 | 1 | 1 | 1 | | | A |
| | 37411-02300 | | 1 | PLUG | 2-1 TO 2-7 | • | 2 | 2 | 2 | 2 | 010437@ | @010436 | A |
| | 37411-02300 | | | PLUG | 3-1,3-2 | • | 1 | 1 | 1 | 1 | | | A |
| | 37411-02300 | | A | PLUG | FOR TACHOMETER PICUP | • | 1 | 1 | 1 | 1 | 013664@ | | A |
| 5 | 37766-03200 | | | COVER | 2-1 TO 2-3 | • | 1 | 1 | 1 | 1 | | | |
| 6 | 37766-03200 | | | COVER | 2-6,2-7 | • | 3 | 3 | 3 | 3 | | | |
| | F1805-12020 | | | BOLT,W/WASHER | B/W 2-1 TO 2-3 | • | 3 | 3 | 3 | 3 | | | A |
| 7 | F1805-12020 | | | BOLT,W/WASHER | B/W 2-6,2-7 | • | 9 | 9 | 9 | 9 | | | A |
| | 37771-10200 | | | COVER,TURNING | 2-2 | • | 1 | 1 | 1 | 1 | | | |
| 8 | 33546-06900 | | | COVER | 2-2 | • | 1 | 1 | 1 | 1 | | | |
| 9 | F1805-12025 | | | BOLT,W/WASHER | B/W 2-2 | • | 5 | 5 | 5 | 5 | | | A |
| 10 | 37711-00200 | | C | PACKING,REAR | | • | 1 | 1 | 1 | 1 | | @010154 | A |
| | 37711-10200 | 3 | 1 | PACKING,REAR | | • | 1 | 1 | 1 | 1 | | | A |
| 11 | 37711-05300 | | C | PLATE,REAR | | • | 1 | 1 | 1 | 1 | | @010122 | |
| | 37711-15300 | 3 | 1 | PLATE,REAR | | • | 1 | 1 | 1 | 1 | | @010172 | |
| | 37711-25300 | 3 | 2 | C PLATE,REAR | | • | 1 | 1 | 1 | 1 | | @010751 | |
| | 37711-25301 | R | 3 | C PLATE,REAR | | • | 1 | 1 | 1 | 1 | | @010751 | |
| | 37711-35300 | 3 | 4 | C PLATE,REAR | | • | 1 | 1 | 1 | 1 | | @010755 | |
| | 37711-45300 | 3 | 5 | C PLATE,REAR | | • | 1 | 1 | 1 | 1 | | | |
| 12 | 37711-05400 | | C | PACKING,REAR | | • | 1 | 1 | 1 | 1 | | @010045 | A |
| | 37711-15400 | 3 | 1 | C PACKING,REAR | | • | 1 | 1 | 1 | 1 | | @010154 | A |
| | 37711-25400 | 3 | 2 | C PACKING,REAR | | • | 1 | 1 | 1 | 1 | | | A |
| 13 | 05978-16150 | | C | BOLT | | • | 10 | 10 | 10 | 10 | 010409@ | @010408 | A |
| | 05978-16155 | N | 1 | C BOLT | | • | 10 | 10 | 10 | 10 | | | A |
| 14 | F1035-16110 | | C | BOLT | | • | 6 | 6 | 6 | 6 | | @010408 | A |
| 15 | 05978-16115 | N | 1 | C BOLT | | • | 6 | 6 | 6 | 6 | 010409@ | | A |
| | F1035-16030 | | | BOLT | | • | 2 | 2 | 2 | 2 | | | A |
| 16 | F2515-16000 | | C | WASHER,SPRING | | • | 18 | 18 | 18 | 18 | | @010408 | A |
| | 31201-71800 | N | 1 | C WASHER | | • | 18 | 18 | 18 | 18 | 010409@ | | A |
| 17 | F1805-12025 | | Q | BOLT,W/WASHER | B/W | • | 21 | 21 | 21 | 21 | | @010004 | A |
| | F1805-12025 | | 1 | C BOLT,W/WASHER | B/W | • | 23 | 23 | 23 | 23 | 010005@ | @010412 | A |
| | F1035-12025 | G | 2 | C BOLT | | • | 34 | 34 | 34 | 34 | 010413@ | @013221 | A |
| | 37711-05900 | N | 3 | C BOLT,FLANGE | | • | 34 | 34 | 34 | 34 | 013222@ | | A |
| 18 | 05977-12020 | | D | STUD | | • | 2 | 2 | 2 | 2 | | @010004 | V |
| 19 | F2300-12000 | | D | NUT | | • | 2 | 2 | 2 | 2 | | @010004 | A |
| 20 | F2515-12000 | | D | WASHER,SPRING | | • | 2 | 2 | 2 | 2 | | @010004 | A |
| 21 | 37411-04200 | | | SLINGER | | • | 1 | 1 | 1 | 1 | | | |
| 22 | 37711-04300 | | | SEAL,OIL | | • | 1 | 1 | 1 | 1 | | | A |
| 23 | 30912-01400 | | | PLUG | | • | 1 | 1 | 1 | 1 | | | A |
| 24 | F5000-20000 | | | PLUG,DRAIN | | • | 1 | 1 | 1 | 1 | | | A |
| 25 | F5000-20000 | | | PLUG,DRAIN | 3-5 | • | 2 | 2 | 2 | 2 | | | A |
| 26 | F4530-12000 | | | CONNECTOR | 3-1 TO 3-3,3-8 | • | 1 | 1 | 1 | 1 | | | |
| | 05946-02001 | | | WASHER,SEALING | | • | 2 | 2 | 2 | 2 | | | A |
| 27 | F2515-12000 | | C | WASHER,SPRING | | • | 34 | 34 | 34 | 34 | 010413@ | @010515 | A |
| | * | 3 | 1 | C WASHER | | • | 34 | 34 | 34 | 34 | | | |
| | 37525-07901 | 1 | 1 | D WASHER | | • | 34 | 34 | 34 | 34 | 010413@ | @013221 | A |

オイルパン
OIL PAN

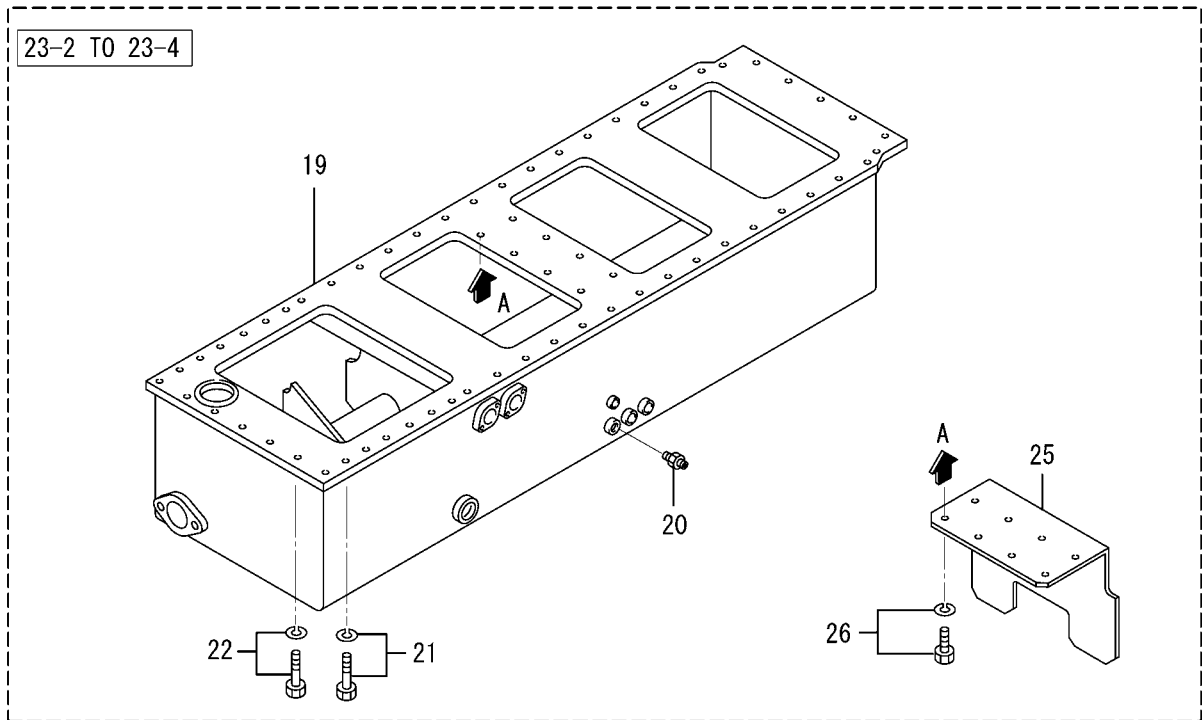
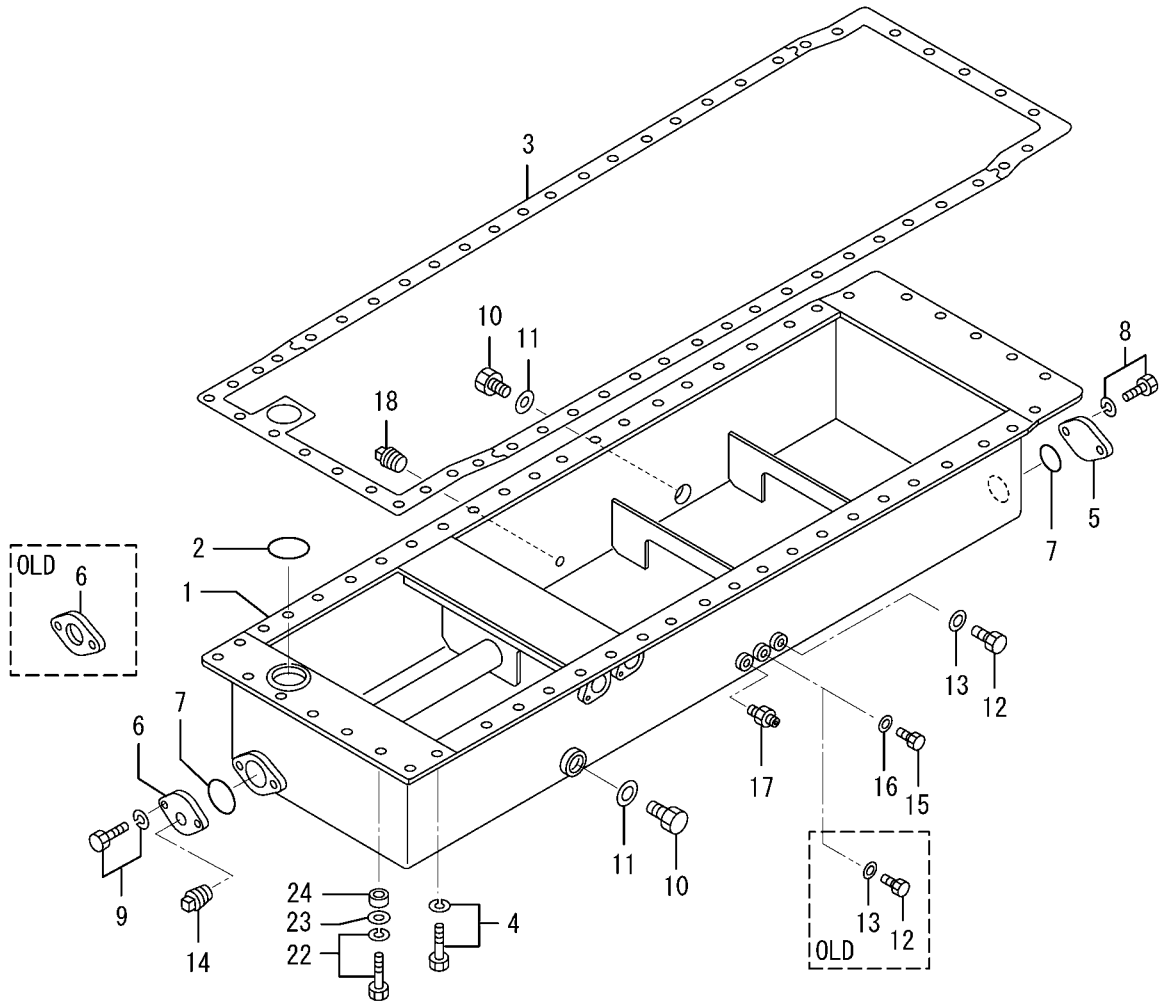

| 見出 番号 REF. -NO. | 部品番号 PART NO. | 代 替 順 号 R / P Q | 変 記 順 号 S E N G | 部品名称 および 記号 PART NAME & DESCRIPTION | | 型式・個数 MODEL & QTY | | | | | 適用号機 APPLICABLE SERIAL NO. | | 管 区 規 M / V R D | |
|--------------------------|---|--------------------------------------|--------------------------------------|--|---|--|-----------------------|-----------------------|-----------------------|-----------------------|----------------------------------|--|--------------------------------------|-------------|
| | | | | | | PT | PTA | PTK | MP- TA | MP- TK | FROM@- | -@UPTO | | |
| | | | | | | | | | | | | | | |
| 1 | 37713-20100 37713-30100 37713-30101 37713-40100 37713-40101 | G R R R R | 1 1 2 3 4 | C C C C C | PAN,OIL PAN,OIL PAN,OIL PAN,OIL PAN,OIL | 23-1 23-1 23-1 23-1 23-1 | • • • • • | 1 1 1 1 1 | 1 1 1 1 1 | 1 1 1 1 1 | 1 1 1 1 1 | 010002@ 010002@ 010002@ 010002@ | @010001 | V |
| 2 | F3156-08000 05507-20800 | 3 | 1 | C | O-RING O-RING | | • • | 1 1 | 1 1 | 1 1 | 1 1 | | @010718 | A A |
| 3 | 37713-00200 37713-10200 | 3 | 1 | C | PACKING,OIL PAN PACKING,OIL PAN | | • • | 1 1 | 1 1 | 1 1 | 1 1 | | @010875 | A A |
| 4 | F1805-12035 | | | Q | BOLT,W/WASHER | B/W | • | 54 | 54 | 54 | 54 | | @011411 | A V |
| 5 | F1805-12035 33546-06900 | | 1 | | BOLT,W/WASHER COVER | B/W 23-1 | • • | 48 1 | 48 1 | 48 1 | 48 1 | 011412@ | | A |
| 6 | 45735-51100 45742-56600 45742-56601 | N R | 1 2 | C C | FLANGE FLANGE | | • • | 1 1 | 1 1 | 1 1 | 1 1 | 010659@ 010659@ | @010658 | V V |
| 7 | F3156-06000 05507-20600 | 3 | 1 | C | O-RING O-RING | | • • | 2 2 | 2 2 | 2 2 | 2 2 | | @010718 | A A |
| 8 | F1805-12025 | | | | BOLT,W/WASHER | B/W | • | 2 | 2 | 2 | 2 | | | A |
| 9 | F1805-12030 | | | | BOLT,W/WASHER | B/W | • | 2 | 2 | 2 | 2 | | | A |
| 10 | F5000-36000 | | | | PLUG,DRAIN | | • | 2 | 2 | 2 | 2 | | | A |
| 11 | 05946-03601 | | | | WASHER, SEALING | | • | 2 | 2 | 2 | 2 | | | A |
| 12 | F5000-20000 | | | Q | PLUG,DRAIN | | • | 2 | 2 | 2 | 2 | | @010001 | A |
| 13 | F5000-20000 05946-02001 05946-02001 | 1 Q | 1 | C Q | PLUG,DRAIN WASHER, SEALING | | • • | 1 2 | 1 2 | 1 2 | 1 2 | 010002@ 010002@ | @010001 @010001 | A A A |
| 14 | F5006-26000 | | | | PLUG,TAPERED | | • | 1 | 1 | 1 | 1 | | | A |
| 15 | F5000-16000 | | | A | PLUG,DRAIN | | • | 1 | 1 | 1 | 1 | 010002@ | | A |
| 16 | 05946-01601 | | | A | WASHER, SEALING | | • | 1 | 1 | 1 | 1 | 010002@ | | A |
| 17 | F4540-12000 | | | | CONNECTOR | | • | 1 | 1 | 1 | 1 | | | A |
| 18 | F5006-17000 | | | | PLUG,TAPERED | | • | 1 | 1 | 1 | 1 | | | A |
| 19 | 37713-22100 * 37713-02400 37713-12500 37713-12501 | G 1 N R | 1 2 3 4 | C C C C | PAN,OIL PAN,OIL PAN,OIL PAN,OIL | 23-2 TO 23-4 23-2 TO 23-4 23-2 TO 23-4 23-2 TO 23-4 | • • • • | • • • • | • • • • | 1 1 1 1 | 1 1 1 1 | 010706@ 011412@ 011412@ | @010705 @011411 | V |
| 20 | 37713-12502 | R | 5 | C | PAN,OIL | 23-2 TO 23-4 | • | • | • | 1 | 1 | 011412@ | | V |
| 21 | F5006-21000 | | | A | PLUG,TAPERED | 23-2 TO 23-4 | • | • | • | 1 | 1 | 010706@ | | A |
| 22 | F1805-12045 F1805-12050 F1805-12050 | A A A | | | BOLT,W/WASHER BOLT,W/WASHER BOLT,W/WASHER | B/W 23-2 TO 23-4 B/W 23-1 B/W 23-2 TO 23-4 | • • • | • 6 • | • 6 • | 48 6 6 | 48 6 6 | 011412@ 011412@ 011412@ | | A A A |
| 23 | F2500-12000 | | | A | WASHER,PLAIN | 23-1 | • | 6 | 6 | 6 | 6 | 011412@ | | A |
| 24 | 56C95-14900 | | | A | COLLAR | 23-1 | • | 6 | 6 | 6 | 6 | 011412@ | | A |
| 25 | 37713-03100 | | | A | PLATE,PAN OIL | 23-2 TO 23-4 | • | • | • | 1 | 1 | 011412@ | | A |
| 26 | F1805-12030 | | | A | BOLT,W/WASHER | B/W 23-2 TO 23-4 | • | • | • | 8 | 8 | 011412@ | | A |

エンジン マウンティング ENGINE MOUNTING

23-1 TO 23-3

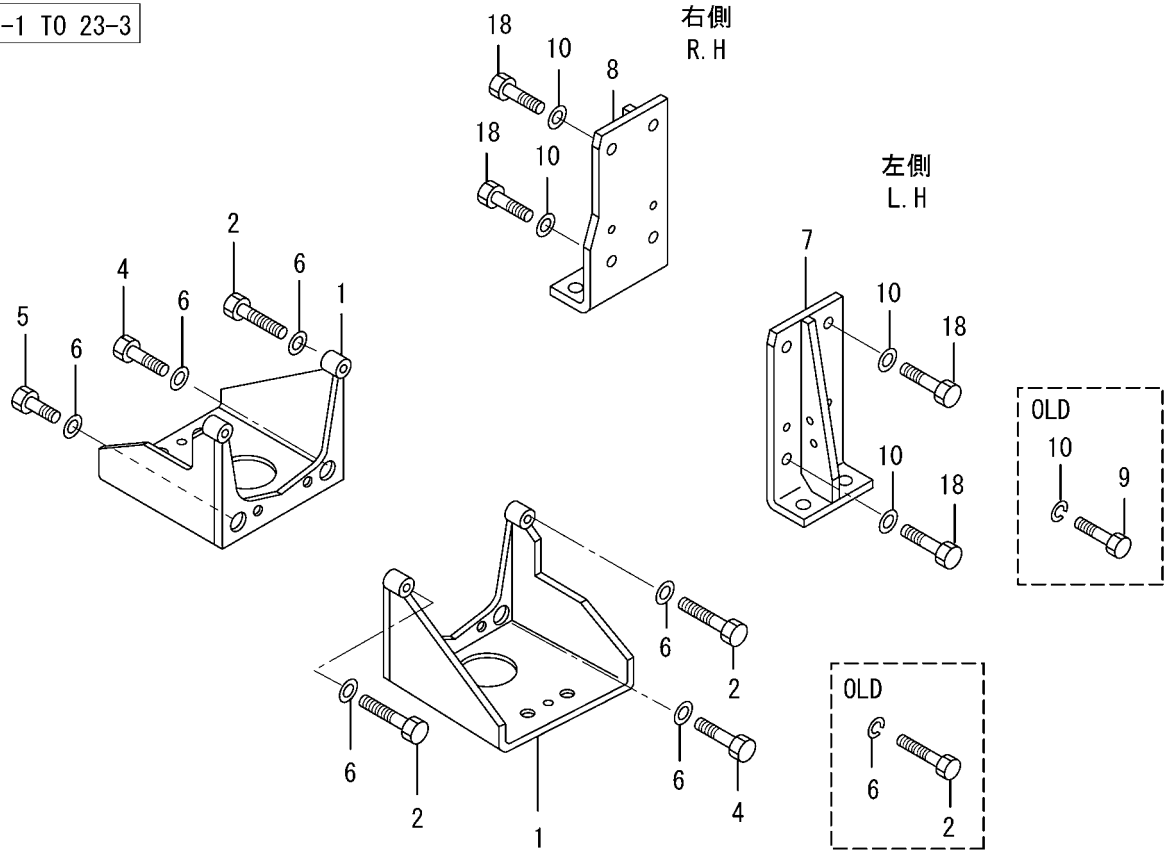

23-4

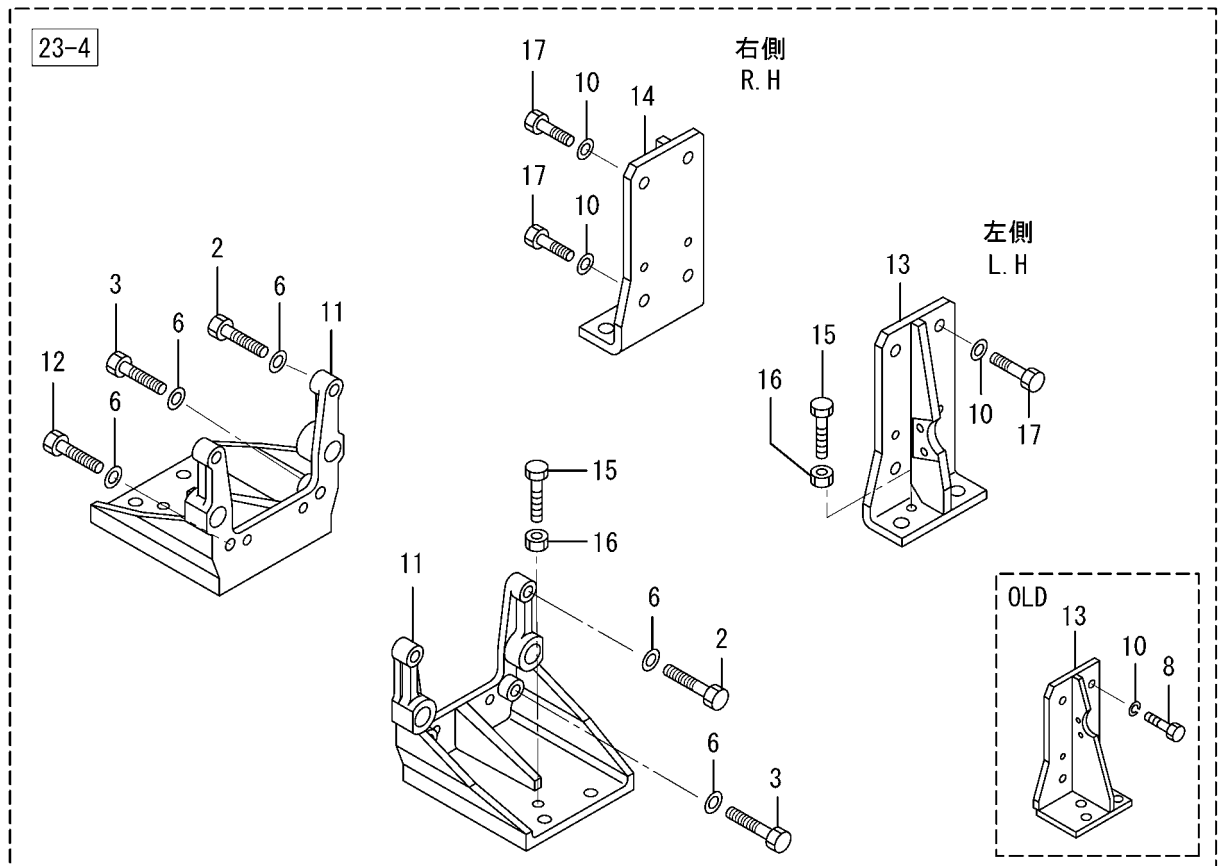

| 見出番号 REF. -NO. | 部品番号 PART NO. | 代 替 R / P | 変 更 順 号 S E N G | 部品名称 および 記号 PART NAME & DESCRIPTION | 型式・個数 MODEL & QTY | | | | | 適用号機 APPLICABLE SERIAL NO. | | 管 区 M / R | 新 規 V R D | |
|----------------------|------------------|-----------------------|--------------------------------------|--|----------------------|-----|-----|-----------|-----------|----------------------------------|---------|-----------------------|-----------------------|---|
| | | | | | PT | PTA | PTK | MP- TA | MP- TK | FROM@- | -@UPTO | | | |
| | | | | | | | | | | | | | | |
| 1 | 37714-10100 | | C | BRACKET, MOUNTING | 23-1 TO 23-3 | • | 2 | 2 | 2 | 2 | | | | |
| 2 | 37714-20100 | R | 1 | BRACKET, MOUNTING | 23-1 TO 23-3 | • | 2 | 2 | 2 | 2 | | | | |
| | F1035-20080 | | C | BOLT | | • | 4 | 4 | 4 | 4 | | @013260 | A | |
| | F1035-20075 | 3 | 1 | BOLT | | • | 4 | 4 | 4 | 4 | | | A | V |
| 3 | F1035-20080 | | | BOLT | 23-4 | • | • | • | 3 | 3 | | | A | |
| 4 | F1035-20050 | | | BOLT | | • | 3 | 3 | 3 | 3 | | | A | |
| 5 | F1035-20035 | | | BOLT | | • | 1 | 1 | 1 | 1 | | | A | |
| 6 | F2515-20000 | | C | WASHER, SPRING | | • | 8 | 8 | 8 | 8 | | @013260 | A | |
| 7 | 33401-02600 | 3 | 1 | WASHER | | • | 8 | 8 | 8 | 8 | | | A | V |
| | 37714-12100 | | C | BRACKET, MOUNTING | RE L.H 23-1 TO 23-3 | • | 1 | 1 | 1 | 1 | | | | |
| 8 | 37714-22100 | R | 1 | C BRACKET, MOUNTING | RE L.H 23-1 TO 23-3 | • | 1 | 1 | 1 | 1 | | | | |
| | 37714-22101 | R | 2 | C BRACKET, MOUNTING | RE L.H 23-1 TO 23-3 | • | 1 | 1 | 1 | 1 | | | | |
| | 37714-32100 | R | 3 | C BRACKET, MOUNTING | RE L.H 23-1 TO 23-3 | • | 1 | 1 | 1 | 1 | | | | |
| | 37714-02201 | | C | BRACKET, MOUNTING | RE R.H 23-1 TO 23-3 | • | 1 | 1 | 1 | 1 | | | | |
| | 37714-12200 | R | 1 | C BRACKET, MOUNTING | RE R.H 23-1 TO 23-3 | • | 1 | 1 | 1 | 1 | | | | |
| 9 | 37714-12201 | R | 2 | C BRACKET, MOUNTING | RE R.H 23-1 TO 23-3 | • | 1 | 1 | 1 | 1 | | | | |
| 10 | 37714-22200 | R | 3 | C BRACKET, MOUNTING | RE R.H 23-1 TO 23-3 | • | 1 | 1 | 1 | 1 | | @011478 | A | |
| | F1035-20050 | | D | BOLT | | • | 8 | 8 | 8 | 8 | | @013260 | A | |
| | F2515-20000 | | C | WASHER, SPRING | | • | 8 | 8 | 8 | 8 | | | A | |
| | 33401-02600 | 3 | 1 | WASHER | | • | 8 | 8 | 8 | 8 | | | A | V |
| 11 | 45R14-30100 | | | BRACKET, MOUNTING | 23-4 | • | • | • | 2 | 2 | | | | |
| 12 | F1035-20065 | | | BOLT | 23-4 | • | • | • | 1 | 1 | | | A | |
| 13 | 37714-02600 | | C | BRACKET, MOUNTING | RE L.H 23-4 | • | • | • | 1 | 1 | | @010679 | | |
| | 37714-12600 | 3 | 1 | C BRACKET, MOUNTING | RE L.H 23-4 | • | • | • | 1 | 1 | | | | |
| | 37714-12601 | R | 2 | C BRACKET, MOUNTING | RE L.H 23-4 | • | • | • | 1 | 1 | | | | V |
| 14 | 37714-02500 | | C | BRACKET, MOUNTING | RE R.H 23-4 | • | • | • | 1 | 1 | | @010679 | | |
| | 37714-12500 | 3 | 1 | C BRACKET, MOUNTING | RE R.H 23-4 | • | • | • | 1 | 1 | | | | |
| | 37714-12501 | R | 2 | C BRACKET, MOUNTING | RE R.H 23-4 | • | • | • | 1 | 1 | | | | V |
| 15 | 94610-01100 | | | BOLT | 23-4 | • | • | • | 4 | 4 | | | A | |
| 16 | F2300-18000 | | | NUT, LOCK | 23-4 | • | • | • | 4 | 4 | | | A | |
| 17 | F1035-20050 | | A | BOLT | 23-4 | • | • | • | 8 | 8 | 011479@ | | A | V |
| 18 | F1035-20045 | | A | BOLT | 23-1 TO 23-3 | • | 8 | 8 | 8 | 8 | 011479@ | | A | V |

ピストン
PISTON

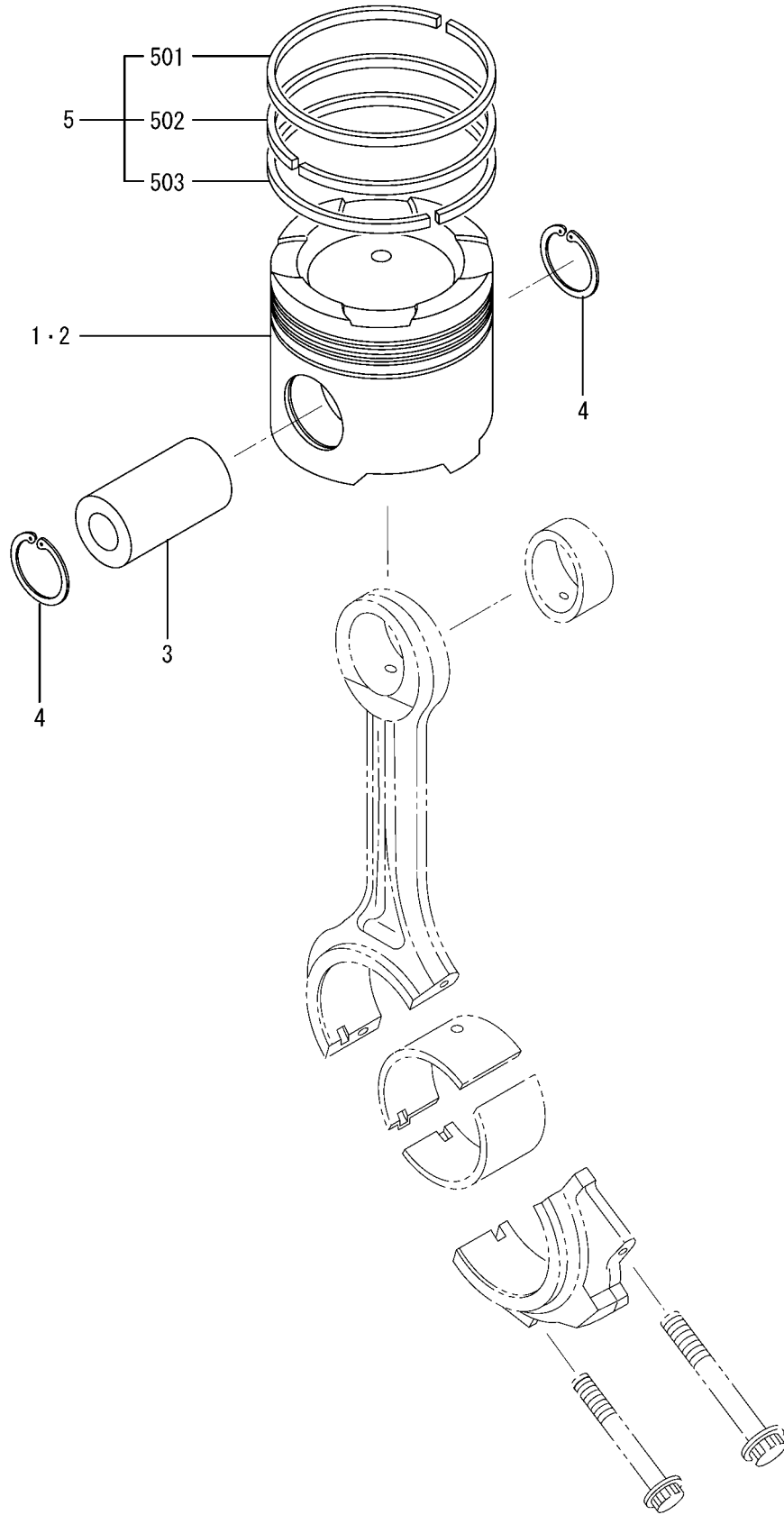

| 見出 番号 REF. -NO. | 部品番号 PART NO. | 代 替 順 号 R / P | 変 記 順 号 S E N G | 部品名称 および 記号 PART NAME & DESCRIPTION | | 型式・個数 MODEL & QTY | | | | | 適用号機 APPLICABLE SERIAL NO. | | 管 区 規 M / R D | |
|--------------------------|------------------|---------------------------------|--------------------------------------|--|-----------------|----------------------|-----|-----|-----------|-----------|----------------------------------|---------|---------------------------------|---|
| | | | | | | PT | PTA | PTK | MP- TA | MP- TK | FROM@- | -@UPTO | | |
| | | | | | | | | | | | | | | |
| 1 | 37517-20100 | | C | PISTON | STD | • | 12 | 12 | 12 | 12 | | | A | |
| | 37517-30100 | 3 | 1 | C | PISTON | STD | • | 12 | 12 | 12 | 12 | | @010424 | A |
| | 37517-30101 | 3 | 2 | C | PISTON | STD | • | 12 | 12 | 12 | 12 | | @011798 | A |
| 2 | 37517-30101 | | C | PISTON | FOR MEE | • | • | • | 12 | 12 | | 011447@ | @012584 | V |
| | 37517-00800 | 3 | 1 | C | PISTON | FOR MEE | • | • | • | 12 | 12 | 011447@ | | V |
| 3 | 37517-08101 | | C | PIN,PISTON | | • | 12 | 12 | 12 | 12 | | | @010741 | A |
| | 37517-18100 | 3 | 1 | C | PIN,PISTON | | • | 12 | 12 | 12 | 12 | | | A |
| 4 | F3202-07000 | | C | RING,SNAP | | • | 24 | 24 | 24 | 24 | | | | A |
| 5 | 37517-00010 | | C | RING SET,PISTON | STD | • | 12 | 12 | 12 | 12 | | | @010723 | A |
| | 37517-10010 | 3 | 1 | C | RING SET,PISTON | STD | • | 12 | 12 | 12 | 12 | | | A |
| 5 01 | * | | | RING,COMPRESSION | | • | 12 | 12 | 12 | 12 | | | | |
| 5 02 | * | | | RING,COMPRESSION | | • | 12 | 12 | 12 | 12 | | | | |
| 5 03 | * | | | RING,OIL | | • | 12 | 12 | 12 | 12 | | | | |
| | | | | | | | | | | | | | | |
| | | | | | | | | | | | | | | |
| | | | | | | | | | | | | | | |
| | | | | | | | | | | | | | | |
| | | | | | | | | | | | | | | |
| | | | | | | | | | | | | | | |
| | | | | | | | | | | | | | | |
| | | | | | | | | | | | | | | |

コネクティングロッド (キョウシヨウ) (ヒキョウカガタ)
CONNECTING-ROD (OLD SPEC) (NOT
STRENGTHENED TYPE)

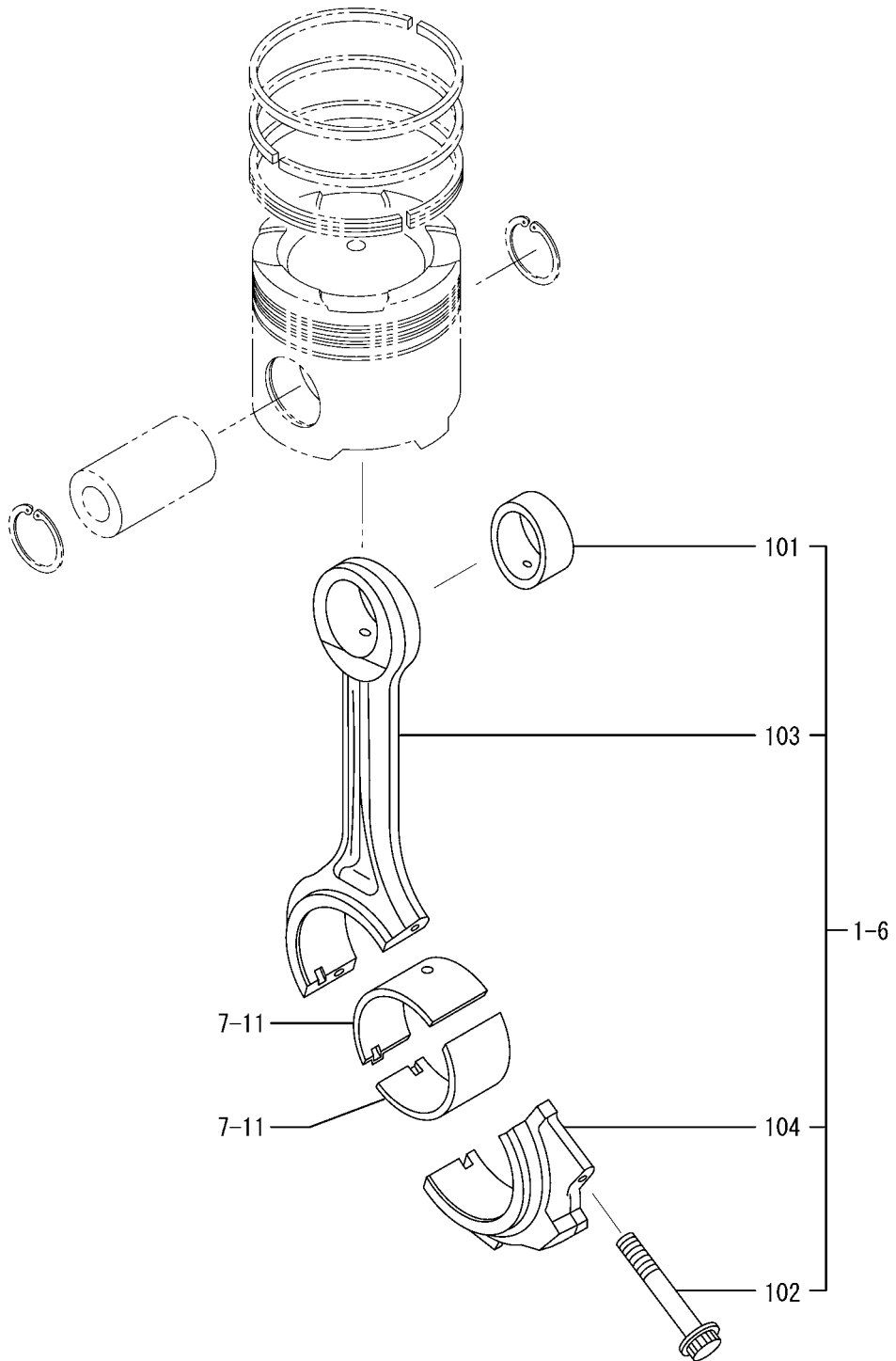

19-00-01 **コネクティングロッド (キョウヨウ) (ヒキョウカガタ)**
CONNECTING-ROD(OLD SPEC)(NOT STRENGTHENED TYPE)

| 見出番号 REF. -NO. | 部品番号 PART NO. | 代 替 順 号 R / P Q | 変 記 順 号 S E N G | 部品名称 および 記号 PART NAME & DESCRIPTION | 型式・個数 MODEL & QTY | | | | | 適用号機 APPLICABLE SERIAL NO. | | 管 区 規 M / R D | |
|----------------------|---|--------------------------------------|--------------------------------------|---|---|-----|----------------------------|----------------------------|----------------------------|-------------------------------|--------|---|--------|
| | | | | | PT | PTA | PTK | MP- TA | MP- TK | FROM@- | -@UPTO | | |
| | | | | | | | | | | | | | |
| 1 01 | * 37519-00600 | | C | CONNECTING-ROD ASSY BUSHING, CON-ROD | STD | • | 12 | 12 | 12 | 12 | | @010947 | |
| 1 02 | 37519-10600 37519-20300 37519-20301 | 3 R | 1 1 | BUSHING, CON-ROD BOLT, CON-ROD BOLT, CON-ROD | | • | 12 24 24 | 12 24 24 | 12 24 24 | 12 24 24 | | | |
| 1 03 1 04 | * * 37719-20020 37719-30020 37719-30021 | | C C 3 R | CONNECTING-ROD CAP, CON-ROD CONNECTING-ROD ASSY CONNECTING-ROD ASSY CONNECTING-ROD ASSY | STD RANK A: 13.75KG RANK A: 13.75KG RANK A: 13.75KG | • | 12 12 12 12 | 12 12 12 12 | 12 12 12 12 | 12 12 12 12 | | @010029 @010691 @010691 | |
| 3 | 37719-40020 37719-50020 37719-20030 37719-30030 37719-30031 | 3 R | 3 4 C 1 2 | CONNECTING-ROD ASSY CONNECTING-ROD ASSY CONNECTING-ROD ASSY CONNECTING-ROD ASSY CONNECTING-ROD ASSY | RANK A: 13.75KG RANK A: 13.75KG RANK B: 13.90KG RANK B: 13.90KG RANK B: 13.90KG | • | 12 12 12 12 12 | 12 12 12 12 12 | 12 12 12 12 12 | 12 12 12 12 12 | | @011266 @011266 @010029 @010691 @010691 | |
| 4 | 37719-40030 37719-50030 37719-20040 37719-30040 37719-30041 | 3 R | 3 4 C 1 2 | CONNECTING-ROD ASSY CONNECTING-ROD ASSY CONNECTING-ROD ASSY CONNECTING-ROD ASSY CONNECTING-ROD ASSY | RANK B: 13.90KG RANK B: 13.90KG RANK C: 14.05KG RANK C: 14.05KG RANK C: 14.05KG | • | 12 12 12 12 12 | 12 12 12 12 12 | 12 12 12 12 12 | 12 12 12 12 12 | | @011266 @011266 @010029 @010691 @010691 | |
| | 37719-40040 37719-50040 37719-60040 37719-70040 37719-80040 | 3 R | 3 4 C 5 6 7 | CONNECTING-ROD ASSY CONNECTING-ROD ASSY CONNECTING-ROD ASSY CONNECTING-ROD ASSY CONNECTING-ROD ASSY | RANK C: 14.05KG RANK C: 14.05KG RANK C: 14.05KG RANK C: 14.05KG RANK C: 14.05KG | • | 12 12 12 12 12 | 12 12 12 12 12 | 12 12 12 12 12 | 12 12 12 12 12 | | @011266 @011266 @012551 @013166 | V V |
| 5 | 37719-20050 37719-30050 37719-30051 37719-40050 37719-50050 | 3 R | 3 1 2 3 4 | CONNECTING-ROD ASSY CONNECTING-ROD ASSY CONNECTING-ROD ASSY CONNECTING-ROD ASSY CONNECTING-ROD ASSY | RANK D: 14.20KG RANK D: 14.20KG RANK D: 14.20KG RANK D: 14.20KG RANK D: 14.20KG | • | 12 12 12 12 12 | 12 12 12 12 12 | 12 12 12 12 12 | 12 12 12 12 12 | | @010029 @010691 @010691 @011266 @011266 | |
| 6 | 37719-60050 37719-70050 37719-80050 37719-20060 37719-30060 | 3 R | 5 6 7 C 1 | CONNECTING-ROD ASSY CONNECTING-ROD ASSY CONNECTING-ROD ASSY CONNECTING-ROD ASSY CONNECTING-ROD ASSY | RANK D: 14.20KG RANK D: 14.20KG RANK D: 14.20KG RANK E: 14.35KG RANK E: 14.35KG | • | 12 12 12 12 12 | 12 12 12 12 12 | 12 12 12 12 12 | 12 12 12 12 12 | | @012551 @013166 @010029 @010691 | V V |
| 7 | 37719-30061 37719-40060 37719-50060 * 37519-32100 | 3 R | 2 3 4 C 1 | CONNECTING-ROD ASSY CONNECTING-ROD ASSY CONNECTING-ROD ASSY BEARING, CON-ROD BEARING, CON-ROD | RANK E: 14.35KG RANK E: 14.35KG RANK E: 14.35KG STD STD | • | 12 12 12 24 24 | 12 12 12 24 24 | 12 12 12 24 24 | 12 12 12 24 24 | | @010691 @011266 @011266 @010505 | |
| 8 | 37519-03100 37519-13100 * 37519-32200 37519-03200 | 3 1 | 2 3 C 1 2 | BEARING, CON-ROD BEARING, CON-ROD BEARING, CON-ROD BEARING, CON-ROD BEARING, CON-ROD | STD STD U.S 0.25 U.S 0.25 U.S 0.25 | • | 24 24 24 24 24 | 24 24 24 24 24 | 24 24 24 24 24 | 24 24 24 24 24 | | @010702 @010505 @010702 | |
| 9 | 37519-13200 * 37519-32300 37519-03300 37519-13300 | 3 1 | 3 C 1 2 3 | BEARING, CON-ROD BEARING, CON-ROD BEARING, CON-ROD BEARING, CON-ROD BEARING, CON-ROD | U.S 0.25 U.S 0.50 U.S 0.50 U.S 0.50 U.S 0.50 | • | 24 24 24 24 24 | 24 24 24 24 24 | 24 24 24 24 24 | 24 24 24 24 24 | | @010505 @010702 | |

コネクティングロッド (キョウシヨウ) (ヒキョウカガタ)
CONNECTING-ROD (OLD SPEC) (NOT
STRENGTHENED TYPE)

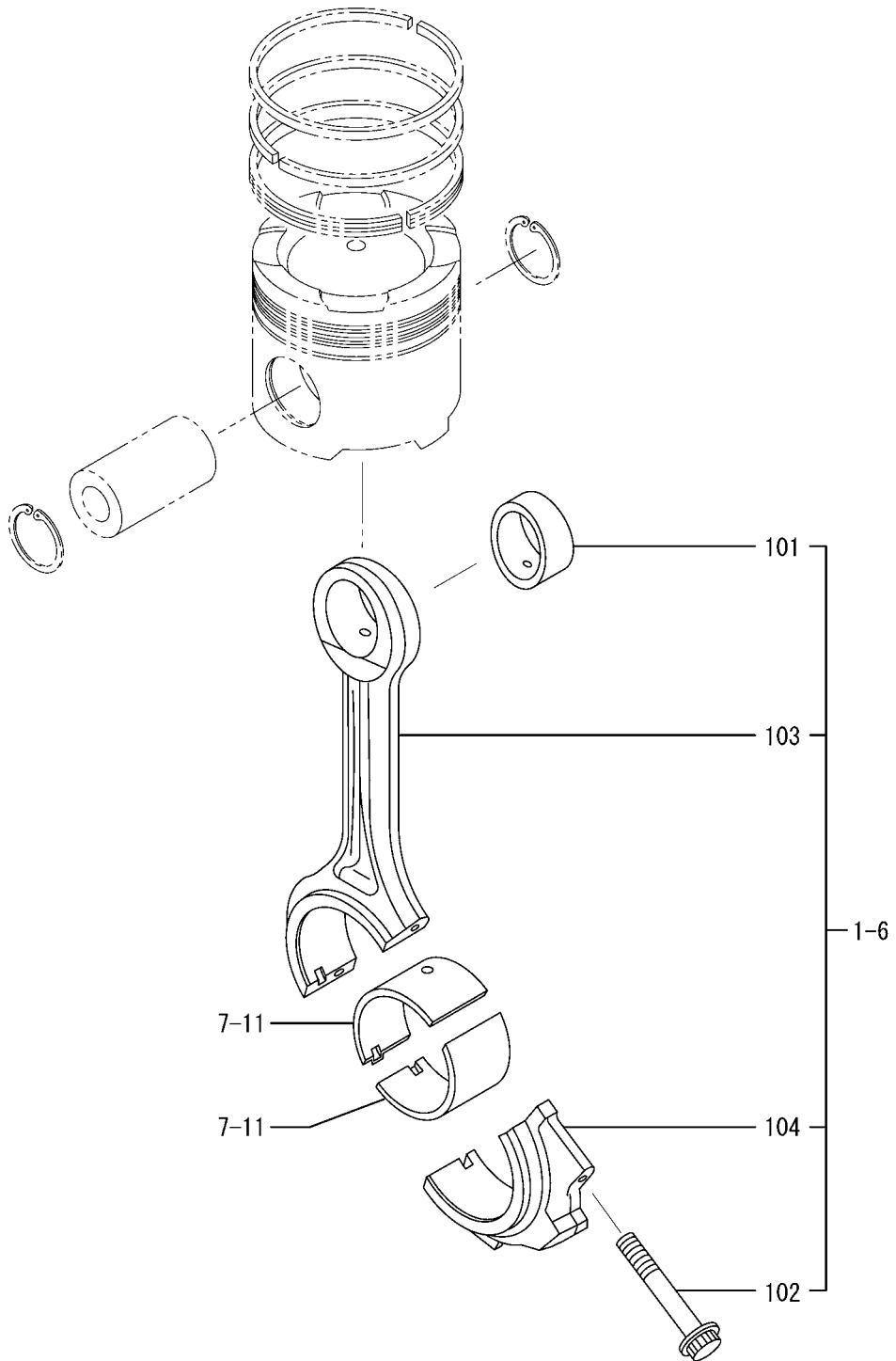

コネクティングロッド (キョウカガタ)
CONNECTING-ROD
(STRENGTHENED TYPE)

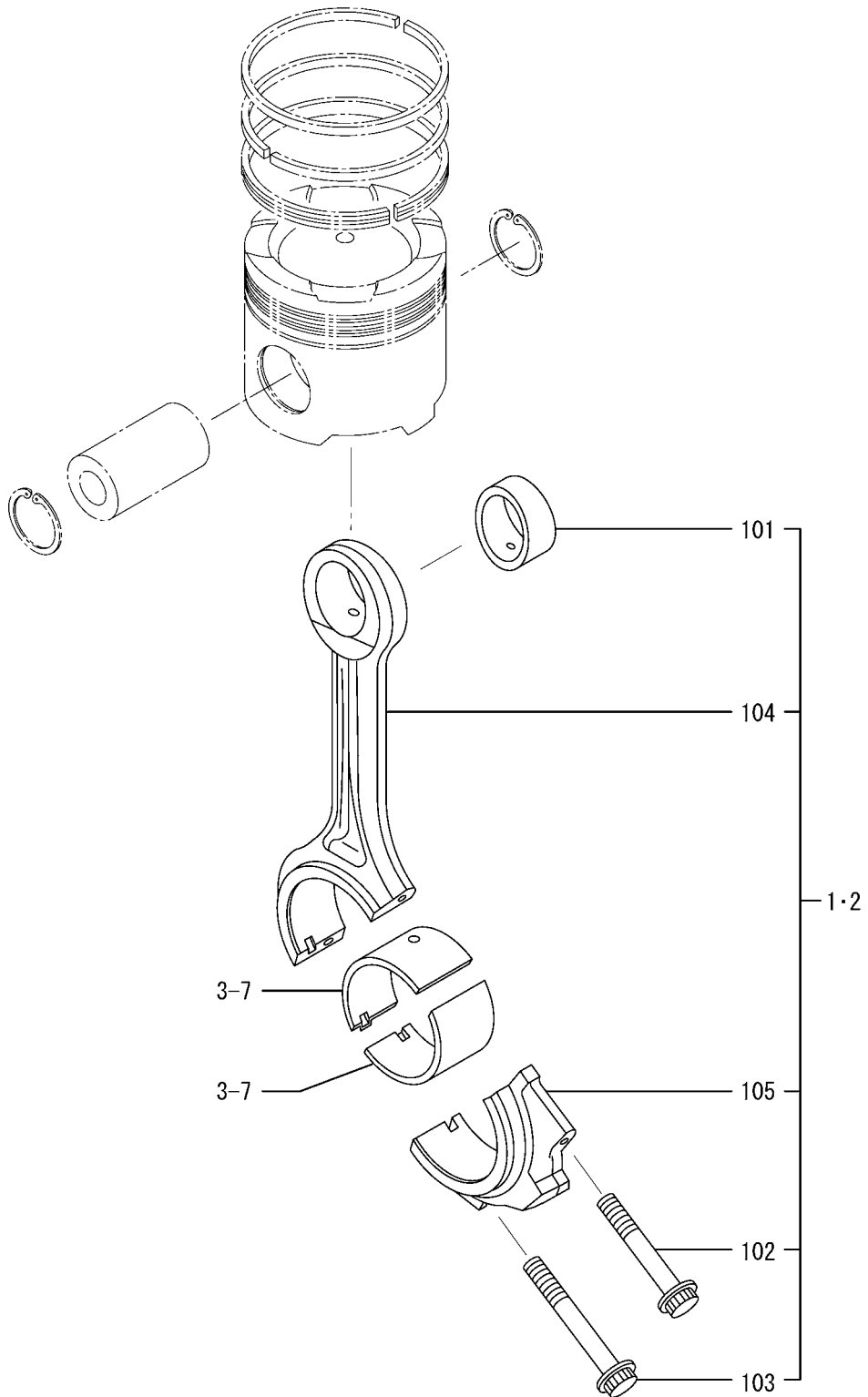

コネクティングロッド (キョウカガタ)
CONNECTING-ROD
(STRENGTHENED TYPE)

| 見出 番号 REF. -NO. | 部品番号 PART NO. | 代 替 順 号 R / P S E N G Q | 記 号 A C C | 部品名称 および 記号 PART NAME & DESCRIPTION | 型式・個数 MODEL & QTY | | | | | 適用号機 APPLICABLE SERIAL NO. | | 管 区 規 M / R D | |
|--------------------------|------------------|--|-----------------------|--|----------------------|-----|-----|-----------|-----------|----------------------------------|---------|---------------------------------|---|
| | | | | | PT | PTA | PTK | MP- TA | MP- TK | FROM@- | -@UPTO | | |
| | | | | | | | | | | | | | |
| 1 | * | | | CONNECTING-ROD ASSY | STD | • | 12 | 12 | 12 | 12 | | | |
| 1 01 | 37519-10600 | | A | BUSHING, CON-ROD | | • | 12 | 12 | 12 | 12 | 012683@ | | V |
| 1 02 | 37519-21300 | | C | BOLT, CON-ROD | UPPER | • | 12 | 12 | 12 | 12 | 012683@ | @014264 | V |
| | 37519-21301 | 3 | 1 | BOLT, CON-ROD | UPPER | • | 12 | 12 | 12 | 12 | 012683@ | | V |
| 1 03 | 37519-11400 | | C | BOLT, CON-ROD | LOWER | • | 12 | 12 | 12 | 12 | 012683@ | @014264 | V |
| | 37519-11401 | 3 | 1 | BOLT, CON-ROD | LOWER | • | 12 | 12 | 12 | 12 | 012683@ | | V |
| 1 04 | * | | | CONNECTING-ROD | | • | 12 | 12 | 12 | 12 | | | |
| 1 05 | * | | | CAP, CON-ROD | | • | 12 | 12 | 12 | 12 | | | |
| 2 | 37719-22020 | | C | CONNECTING-ROD ASSY | RANK M: 15.42KG | • | 12 | 12 | 12 | 12 | 012683@ | @013217 | V |
| | 37719-32020 | 3 | 1 | CONNECTING-ROD ASSY | RANK M: 15.42KG | • | 12 | 12 | 12 | 12 | 012683@ | @014264 | V |
| | 37719-32021 | 3 | 2 | CONNECTING-ROD ASSY | RANK M: 15.42KG | • | 12 | 12 | 12 | 12 | 012683@ | | V |
| 3 | 37519-13100 | | A | BEARING, CON-ROD | STD | • | 24 | 24 | 24 | 24 | 012683@ | | V |
| 4 | 37519-13200 | | A | BEARING, CON-ROD | U.S 0.25 | • | 24 | 24 | 24 | 24 | 012683@ | | V |
| 5 | 37519-13300 | | A | BEARING, CON-ROD | U.S 0.50 | • | 24 | 24 | 24 | 24 | 012683@ | | V |
| 6 | 37519-13400 | | A | BEARING, CON-ROD | U.S 0.75 | • | 24 | 24 | 24 | 24 | 012683@ | | V |
| 7 | 37519-13500 | | A | BEARING, CON-ROD | U.S 1.00 | • | 24 | 24 | 24 | 24 | 012683@ | | V |
| | | | | | | | | | | | | | |
| | | | | | | | | | | | | | |
| | | | | | | | | | | | | | |
| | | | | | | | | | | | | | |
| | | | | | | | | | | | | | |
| | | | | | | | | | | | | | |
| | | | | | | | | | | | | | |
| | | | | | | | | | | | | | |

| 見出 番号 REF. -NO. | 部品番号 PART NO. | 代 替 順 号 R / P | 変 記 順 号 S E N G | 部品名称 および 記号 PART NAME & DESCRIPTION | 型式・個数 MODEL & QTY | | | | | 適用号機 APPLICABLE SERIAL NO. | | 管 区 規 M / R D | |
|--------------------------|---|---------------------------------|--------------------------------------|--|---|---|-----|-----------|-----------|----------------------------------|---------|---|------------------|
| | | | | | PT | PTA | PTK | MP- TA | MP- TK | FROM@- | -@UPTO | | |
| | | | | | | | | | | | | | |
| 1 | 37720-10011 37720-10012 37720-10013 37720-10014 37720-10015 | R | 1 1 2 3 4 | C C C C C | CRANKSHAFT ASSY CRANKSHAFT ASSY CRANKSHAFT ASSY CRANKSHAFT ASSY CRANKSHAFT ASSY | • | 1 | 1 | 1 | 1 | | @011267 @011267 @011267 @011267 @013465 | |
| 2 | 37720-10016 37720-20010 * F2846-05000 F2846-20000 | R | 5 3 6 | C C C | CRANKSHAFT ASSY CRANKSHAFT ASSY CRANKSHAFT SUB ASSY PIN, DOWEL PIN, DOWEL | • | 1 | 1 | 1 | 1 | | @013465 | V V A A |
| 2 | 03 33320-04701 04 33707-11701 05 37420-10300 06 * 07 * | | | A | PIN, DOWEL WASHER BOLT WEIGHT, BALANCE WEIGHT, BALANCE | • | 2 | 2 | 2 | 2 | 010102@ | | A A A |
| 2 | 08 * 09 37723-10100 10 37725-12100 10 37725-12101 | | | C 3 1 R 1 | CRANKSHAFT GEAR, CRANKSHAFT GEAR, CRANKSHAFT GEAR, CRANKSHAFT GEAR, CRANKSHAFT | Z=75 Z=75 Z=75 Z=75 | • | 1 | 1 | 1 | 1 | @011267 @011267 @011267 | |
| 3 | 4 37725-12102 4 33320-04701 5 F2846-20000 6 37320-22600 6 37720-13500 | 3 | 2 | D D A A | GEAR, CRANKSHAFT PIN, DOWEL PIN, DOWEL PULLEY, CRANKSHAFT PULLEY, CRANKSHAFT | Z=75 FOR MEE IND USE FOR MEE MARINE USE | • | 1 | 1 | 1 | 1 | 011447@ 011447@ | A A V V |
| | | | | | | | | | | | | | |
| | | | | | | | | | | | | | |
| | | | | | | | | | | | | | |
| | | | | | | | | | | | | | |
| | | | | | | | | | | | | | |

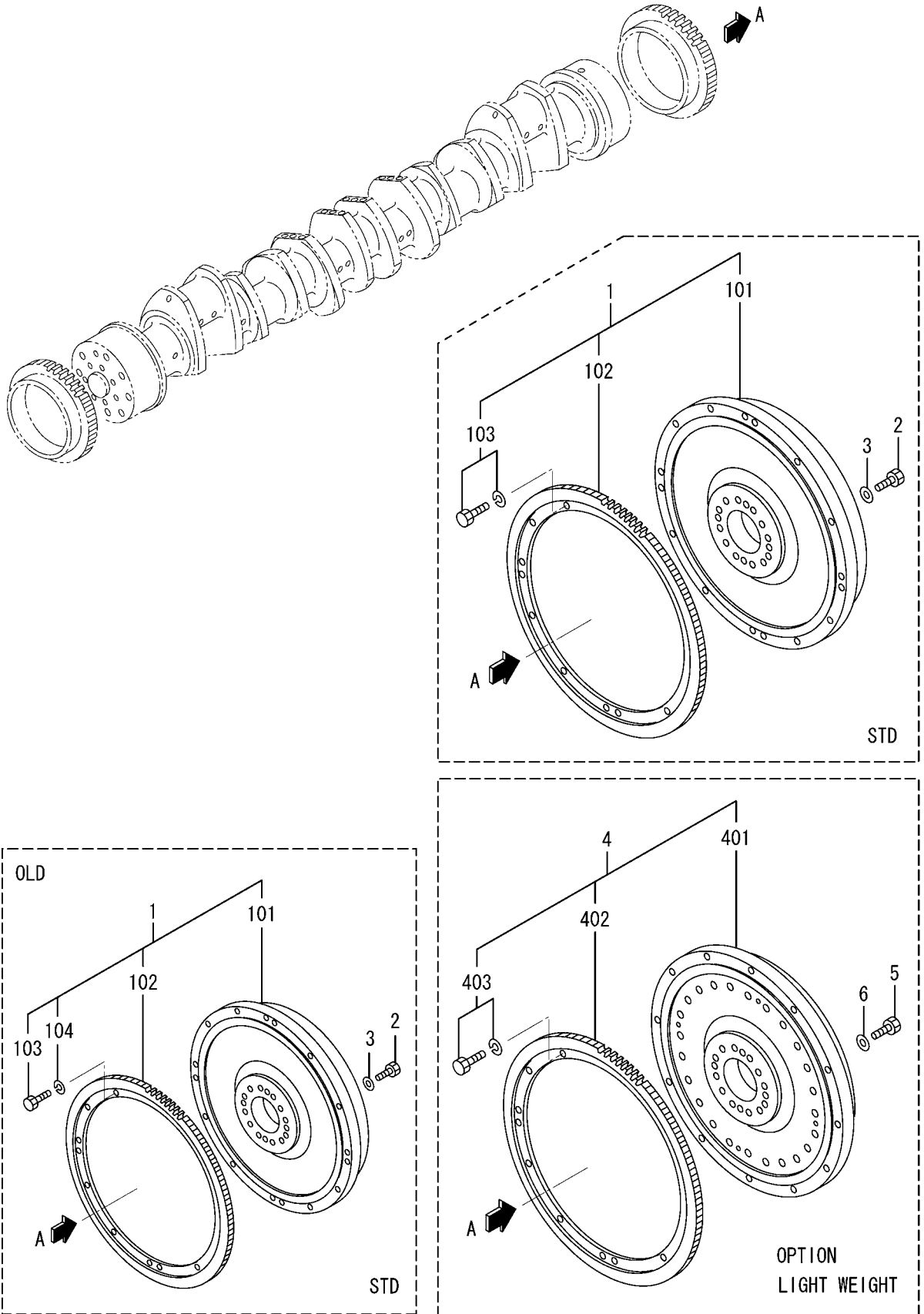

| 見出番号 REF. -NO. | 部品番号 PART NO. | 代 替 順 号 R / P Q | 変 記 順 号 S E N G | 部品名称 および 記号 PART NAME & DESCRIPTION | | 型式・個数 MODEL & QTY | | | | | 適用号機 APPLICABLE SERIAL NO. | | 管 区 規 M / R D |
|--------------------------------|---|--------------------------------------|--------------------------------------|---|---|-----------------------|----------------------------|----------------------------|----------------------------|-------------------------------|----------------------------------|-----------------------|---------------------------------|
| | | | | | | PT | PTA | PTK | MP- TA | MP- TK | FROM@- | -@UPTO | |
| | | | | | | | | | | | | | |
| 1 | 37721-01010 37721-10010 37721-10011 37721-10012 37721-10013 | R 3 R R R | C 1 C 2 C 3 C 4 | FLYWHEEL ASSY FLYWHEEL ASSY FLYWHEEL ASSY FLYWHEEL ASSY FLYWHEEL ASSY | STD STD STD STD STD | • • • • • | 1 1 1 1 1 | 1 1 1 1 1 | 1 1 1 1 1 | | @010172 | V | |
| 1 01 1 02 | 37721-00060 * * 37721-20200 37721-20201 | R 1 1 3 | 5 C C 1 3 | FLYWHEEL ASSY FLYWHEEL GEAR, RING GEAR, RING GEAR, RING | STD STD Z=193 STD Z=193 STD Z=193 STD | • • • • • | 1 1 1 1 1 | 1 1 1 1 1 | 1 1 1 1 1 | | @011256 | V V | |
| 1 03 1 04 2 | F1035-10030 F1035-10045 F1805-10045 F2515-10000 F1035-22090 | N N N | 1 1 2 D | BOLT BOLT BOLT, W/WASHER WASHER, SPRING BOLT | STD STD B/W STD B/W STD STD | • • • • • | 12 12 12 12 12 | 12 12 12 12 12 | 12 12 12 12 12 | 010173@ 010242@ | @010172 @010241 @010241 | A A A A A | |
| 3 4 4 01 4 02 4 03 | 33707-11701 37721-11013 * 37721-20201 F1805-10045 | | A A A A | WASHER FLYWHEEL ASSY, KE FLYWHEEL GEAR, RING BOLT, W/WASHER | STD LIGHT WEIGHT LIGHT WEIGHT Z=193 LIGHT WEIGHT B/W LIGHT WEIGHT | • • • • • | 12 1 1 1 12 | 12 1 1 1 12 | 12 • • • • | 011640@ 011640@ 011640@ | | A V V A V | |
| 5 6 | F1035-22070 33707-11701 | | A A | BOLT WASHER | LIGHT WEIGHT LIGHT WEIGHT | • • | 12 12 | 12 12 | • • | 011640@ 011640@ | | V A V | |
| | | | | | | | | | | | | | |
| | | | | | | | | | | | | | |
| | | | | | | | | | | | | | |
| | | | | | | | | | | | | | |
| | | | | | | | | | | | | | |
| | | | | | | | | | | | | | |

フロントギヤケース
FRONT GEAR CASE

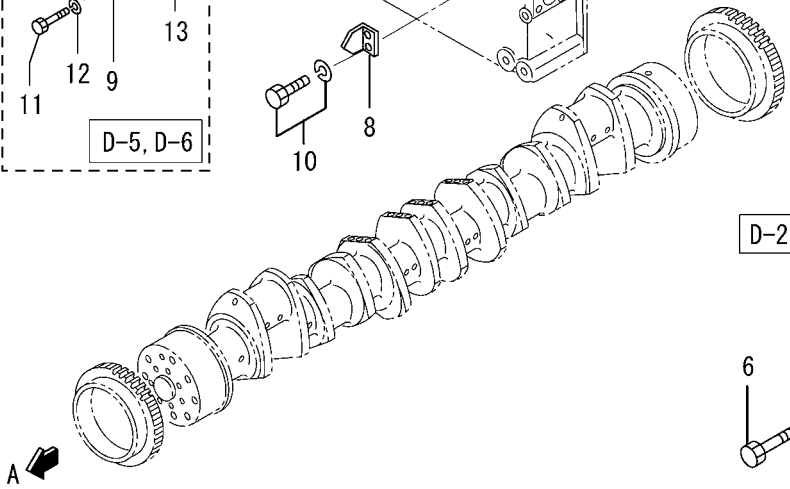
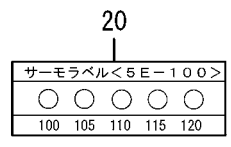
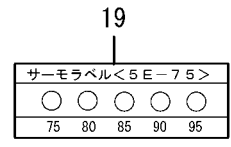
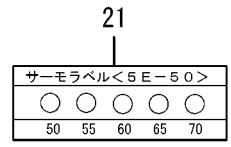
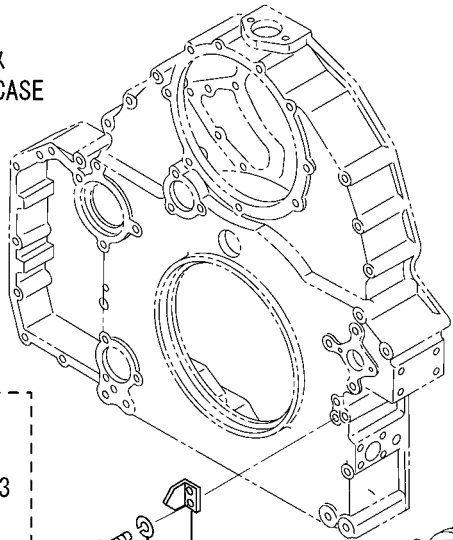
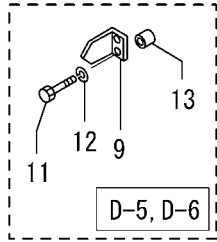

D-1

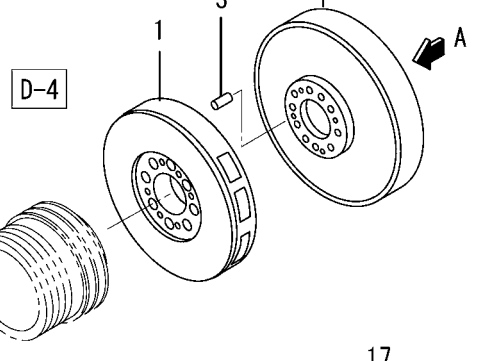
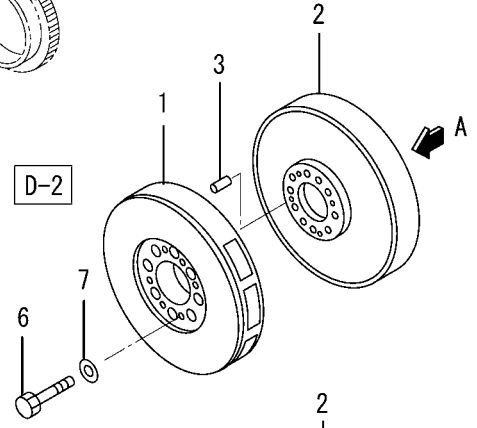
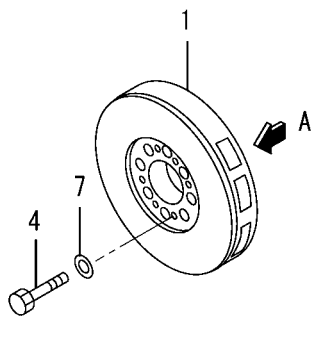
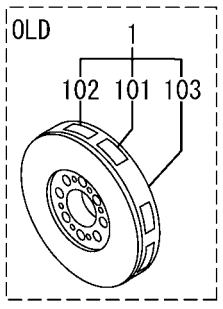

D-3

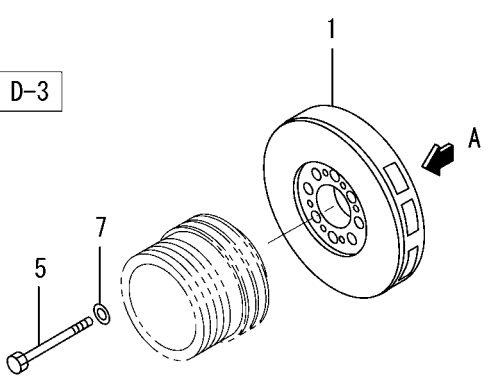

D-5, D-6

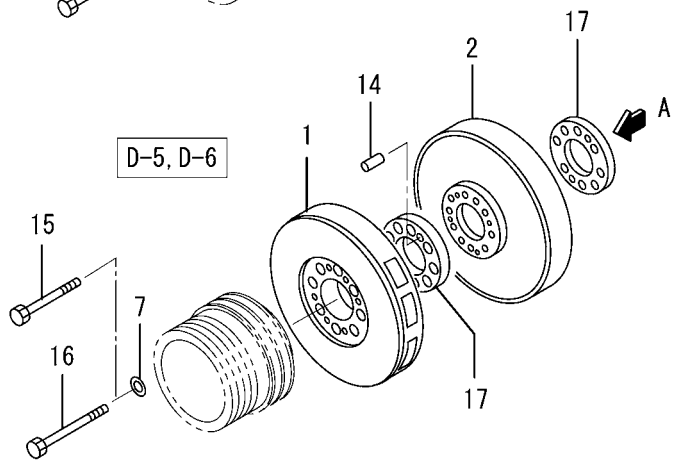

| 見出 番号 REF. -NO. | 部品番号 PART NO. | 代 替 順 号 R / P | 変 記 順 号 S E N G | 部品名称 および 記号 PART NAME & DESCRIPTION | 型式・個数 MODEL & QTY | | | | | 適用号機 APPLICABLE SERIAL NO. | | 管 区 規 M / R D |
|--------------------------|------------------|---------------------------------|--------------------------------------|--|----------------------|-----|-----|-----------|-----------|----------------------------------|---------|---------------------------------|
| | | | | | PT | PTA | PTK | MP- TA | MP- TK | FROM@- | -@UPTO | |
| | | | | | | | | | | | | |
| 1 | 37322-20300 | | C | DAMPER, VISCOUS | • | 1 | 1 | 1 | 1 | | @010019 | |
| | 37322-30300 | 3 | 1 | C DAMPER, VISCOUS | • | 1 | 1 | 1 | 1 | | @010697 | |
| | 37722-01010 | R | 2 | C DAMPER ASSY | • | 1 | 1 | 1 | 1 | | @010697 | |
| | 37722-11100 | 3 | 3 | DAMPER, HASSE, FR | • | 1 | 1 | 1 | 1 | | | |
| 1 01 | 37522-02100 | | D | SEAL, TIMING | • | 1 | 1 | 1 | 1 | | @010697 | |
| 1 02 | 37522-02200 | | D | SEAL, TIMING | • | 1 | 1 | 1 | 1 | | @010697 | |
| 1 03 | * | | | DAMPER, HASSE, FR | • | 1 | 1 | 1 | 1 | | | |
| 2 | 37422-10400 | | C | DAMPER, VISCOUS | • | 1 | 1 | 1 | 1 | | @010019 | |
| | 37422-20400 | 3 | 1 | C DAMPER, VISCOUS | • | 1 | 1 | 1 | 1 | | | |
| | 37722-01200 | R | 2 | DAMPER, HASSE, RE | • | 1 | 1 | 1 | 1 | | | |
| 3 | F2846-20000 | | | PIN, DOWEL | • | 2 | 2 | 2 | 2 | | | A |
| 4 | F1035-22060 | | | BOLT | • | 8 | 8 | 8 | 8 | | | A |
| 5 | F1035-22120 | | | BOLT | • | 8 | 8 | 8 | 8 | | | A |
| 6 | F1035-22090 | | | BOLT | • | 8 | 8 | 8 | 8 | | | A |
| 7 | F2515-22000 | | C | WASHER, SPRING | • | 8 | 8 | 8 | 8 | | | A |
| 8 | 33707-11701 | R | 1 | WASHER | • | 8 | 8 | 8 | 8 | | @012905 | A |
| | 37722-10700 | | C | POINTER | • | 1 | 1 | 1 | 1 | | | V |
| | 37722-20700 | 3 | 1 | POINTER | • | 1 | 1 | 1 | 1 | | | |
| 9 | 37722-00800 | | C | POINTER | • | 1 | 1 | 1 | 1 | | | |
| | 37722-00801 | R | 1 | POINTER | • | 1 | 1 | 1 | 1 | | | |
| 10 | F1805-12020 | | | BOLT, W/WASHER | • | 2 | 2 | 2 | 2 | | | A |
| 11 | F1035-12060 | | | BOLT | • | 2 | 2 | 2 | 2 | | | A |
| 12 | F2515-12000 | | | WASHER, SPRING | • | 2 | 2 | 2 | 2 | | | A |
| 13 | 45713-62200 | | | BOSS | • | 2 | 2 | 2 | 2 | | | |
| 14 | 37420-00600 | | | PIN, DOWEL | • | 2 | 2 | 2 | 2 | | | |
| 15 | F1035-22130 | | | BOLT | • | 8 | 8 | 8 | 8 | | | A |
| 16 | 05978-22190 | | | BOLT | • | 8 | 8 | 8 | 8 | | | A |
| 17 | 37722-00500 | | C | SPACER, DAMPER | • | 2 | 2 | 2 | 2 | | @010625 | |
| | 37722-10500 | 3 | 1 | C SPACER DAMPER | • | 2 | 2 | 2 | 2 | | @012818 | |
| | 37722-10501 | 3 | 2 | SPACER, DAMPER | • | 2 | 2 | 2 | 2 | | | |
| 18 | F1035-22150 | | | BOLT | • | 8 | 8 | 8 | 8 | | | A |
| 19 | 32522-04111 | | A | LABEL SET, THERMO | • | 1 | 1 | 1 | 1 | 010020@ | | |
| 20 | 32522-04211 | | A | LABEL SET, THERMO | • | 1 | 1 | 1 | 1 | 010020@ | | |
| 21 | 32522-04311 | | A | LABEL SET, THERMO | • | 1 | 1 | 1 | 1 | 010906@ | | |
| | | | | | | | | | | | | |
| | | | | | | | | | | | | |
| | | | | | | | | | | | | |

タイミングギヤ
TIMING GEAR

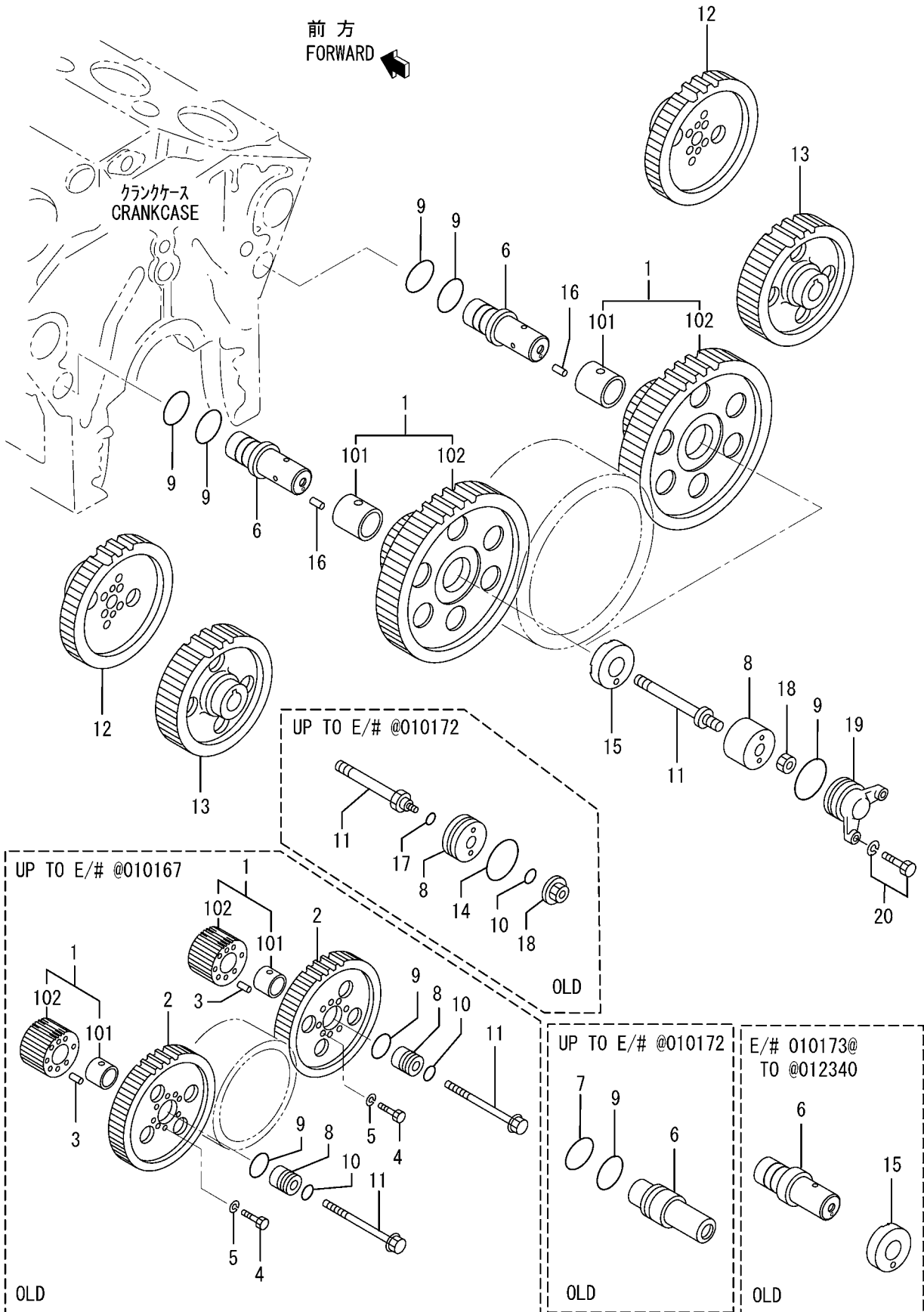

| 見出 番号 REF. -NO. | 部品番号 PART NO. | 代 替 順 号 R / P S E N G C N G | 記 号 C N G | 部品名称 および 記号 PART NAME & DESCRIPTION | | 型式・個数 MODEL & QTY | | | | | 適用号機 APPLICABLE SERIAL NO. | | 管 区 規 M / R D | |
|--------------------------|------------------|--|-----------------------|--|-----------|----------------------|-----|-----|-----------|-----------|----------------------------------|---------|---------------------------------|---|
| | | | | | | PT | PTA | PTK | MP- TA | MP- TK | FROM@- | -@UPTO | | |
| | | | | | | | | | | | | | | |
| 1 | 37723-03020 | | C | GEAR ASSY, IDLER | Z=32 | • | 2 | 2 | 2 | 2 | | | | |
| | 37723-13020 | G 1 | C | GEAR ASSY, IDLER | Z=32&80 | • | 2 | 2 | 2 | 2 | 010144@ | @010167 | | |
| | 37723-23020 | G 2 | C | GEAR ASSY, IDLER | Z=32&80 | • | 2 | 2 | 2 | 2 | 010168@ | @011252 | | |
| | 37723-23021 | R 3 | C | GEAR ASSY, IDLER | Z=32&80 | • | 2 | 2 | 2 | 2 | 010168@ | @011252 | | |
| | 37723-33020 | 3 4 | C | GEAR ASSY, IDLER | Z=32&80 | • | 2 | 2 | 2 | 2 | 010168@ | @012340 | | |
| 1 01 | 37723-03030 | G 5 | C | GEAR ASSY, IDLER | Z=32 & 80 | • | 2 | 2 | 2 | 2 | 012341@ | @010143 | | V |
| | 37123-03400 | | C | BUSHING | | • | 2 | 2 | 2 | 2 | | @010143 | | |
| | 37723-03400 | N 1 | C | BUSHING | | • | 2 | 2 | 2 | 2 | 010144@ | @010167 | | |
| | 37723-13400 | N 2 | C | BUSHING | | • | 2 | 2 | 2 | 2 | 010168@ | @011252 | | |
| | 37723-23400 | 3 3 | C | BUSHING | | • | 2 | 2 | 2 | 2 | 010168@ | @012340 | | |
| 1 02 | 37723-03300 | N 4 | C | BUSHING | | • | 2 | 2 | 2 | 2 | 012341@ | | | V |
| | * | | | GEAR, IDLER | Z=32&80 | • | 2 | 2 | 2 | 2 | | | | |
| | 37723-03100 | D | D | GEAR, IDLER | Z=80 | • | 2 | 2 | 2 | 2 | | @010143 | | |
| | F2846-12000 | D | D | PIN, DOWEL | | • | 4 | 4 | 4 | 4 | | @010143 | | A |
| 4 | F1035-12045 | D | D | BOLT | | • | 12 | 12 | 12 | 12 | | @010143 | | A |
| 5 6 | F2515-12000 | | D | WASHER, SPRING | | • | 12 | 12 | 12 | 12 | | @010143 | | A |
| | 37723-13500 | | C | SHAFT, IDLER | | • | 2 | 2 | 2 | 2 | | @010111 | | |
| | 37723-13501 | R 1 | C | SHAFT, IDLER | | • | 2 | 2 | 2 | 2 | | @010111 | | |
| | 37723-23500 | 3 2 | C | SHAFT, IDLER | | • | 2 | 2 | 2 | 2 | | @010143 | | |
| | 37723-33500 | N 3 | C | SHAFT, IDLER | | • | 2 | 2 | 2 | 2 | 010144@ | @010167 | | |
| | 37723-43500 | N 4 | C | SHAFT, IDLER | | • | 2 | 2 | 2 | 2 | 010168@ | @010172 | | |
| | * | N 5 | C | SHAFT, IDLER | | • | 2 | 2 | 2 | 2 | | | | |
| | 37723-14500 | 1 6 | C | SHAFT, IDLER | | • | 2 | 2 | 2 | 2 | 010173@ | @011282 | | |
| | 37723-24500 | 3 7 | C | SHAFT, IDLER | | • | 2 | 2 | 2 | 2 | 010173@ | @012340 | | |
| | 37823-03600 | N 8 | C | SHAFT, IDLER | | • | 2 | 2 | 2 | 2 | 012341@ | | | V |
| 7 8 | F3156-04500 | | C | O-RING | | • | 2 | 2 | 2 | 2 | | @010143 | | A |
| | 05507-20450 | 3 1 | D | O-RING | | • | 2 | 2 | 2 | 2 | | @010172 | | A |
| | 37723-23600 | | C | COLLAR, THRUST | | • | 2 | 2 | 2 | 2 | | @010111 | | |
| | 37723-33600 | 3 1 | C | COLLAR, THRUST | | • | 2 | 2 | 2 | 2 | | @010143 | | |
| | 37723-43600 | N 2 | C | COLLAR, THRUST | | • | 2 | 2 | 2 | 2 | 010144@ | @010167 | | |
| 9 | 37723-53600 | N 3 | C | COLLAR, THRUST | | • | 2 | 2 | 2 | 2 | 010168@ | @010172 | | |
| | 37723-04600 | N 4 | C | COLLAR, THRUST | | • | 2 | 2 | 2 | 2 | 010173@ | | | |
| | 37723-04601 | R 5 | C | COLLAR, THRUST | | • | 2 | 2 | 2 | 2 | 010173@ | | | |
| | F3156-06000 | | C | O-RING | | • | 4 | 4 | 4 | 4 | | @010143 | | A |
| | 05507-20600 | 3 1 | Q | O-RING | | • | 4 | 4 | 4 | 4 | 010144@ | @010167 | | A |
| 10 | 05507-20600 | | 2 | Q | O-RING | | • | 2 | 2 | 2 | 2 | 010168@ | @010172 | A |
| | 05507-20600 | | 3 | | O-RING | | • | 4 | 4 | 4 | 4 | 010173@ | | A |
| | 05507-00200 | | | C | O-RING | | • | 2 | 2 | 2 | 2 | | @010143 | A |
| | 05507-10200 | 3 1 | C | O-RING | | • | 2 | 2 | 2 | 2 | | @010167 | | A |
| | 05507-20250 | N 2 | D | O-RING | | • | 2 | 2 | 2 | 2 | 010168@ | @010172 | | A |
| 11 | 37723-13700 | | C | BOLT, IDLER | | • | 2 | 2 | 2 | 2 | | @010167 | | A |
| | 37723-23700 | N 1 | C | BOLT, IDLER | | • | 2 | 2 | 2 | 2 | 010168@ | @010172 | | |
| | 37723-04700 | N 2 | C | BOLT, IDLER | | • | 2 | 2 | 2 | 2 | 010173@ | @010181 | | |
| | 37723-14700 | 3 3 | C | BOLT, IDLER | | • | 2 | 2 | 2 | 2 | 010173@ | @013774 | | |
| | 37723-14701 | 3 4 | C | BOLT, IDLER | | • | 2 | 2 | 2 | 2 | 010173@ | | | V |
| 12 13 14 15 | 37723-11100 | | | GEAR, CAMSHAFT | Z=60 | • | 2 | 2 | 2 | 2 | | | | |
| | 37723-12100 | | | GEAR, INJ PUMP | Z=60 | • | 2 | 2 | 2 | 2 | | | | |
| | 05507-10550 | | D | O-RING | | • | 2 | 2 | 2 | 2 | 010168@ | @010172 | | A |
| | 37723-03800 | | C | PLATE, THRUST | | • | 2 | 2 | 2 | 2 | 010168@ | @012340 | | |
| | 37823-03800 | N 1 | | PLATE, THRUST | | • | 2 | 2 | 2 | 2 | 012341@ | | | V |

| 見出 番号 REF. -NO. | 部品番号 PART NO. | 代 替 R / P | 変 記 順 号 S E N G | 部品名称 および 記号 PART NAME & DESCRIPTION | 型式・個数 MODEL & QTY | | | | | 適用号機 APPLICABLE SERIAL NO. | | 管 区 M / R D | 新 規 V R D |
|--------------------------|------------------|-----------------------|--------------------------------------|--|----------------------|-----|-----|-----------|-----------|----------------------------------|---------|----------------------------|-----------------------|
| | | | | | PT | PTA | PTK | MP- TA | MP- TK | FROM@- | -@UPTO | | |
| | | | | | | | | | | | | | |
| 16 | F2846-08000 | | | PIN, DOWEL | • | 2 | 2 | 2 | 2 | 010168@ | | A | |
| 17 | 05507-10180 | | D | O-RING | • | 2 | 2 | 2 | 2 | 010168@ | @010172 | A | |
| 18 | 37723-03900 | | C | NUT, CAP | • | 2 | 2 | 2 | 2 | | @010172 | A | |
| | F2325-18000 | N 1 | C | NUT, JAM | • | 2 | 2 | 2 | 2 | 010173@ | @011241 | A | |
| | 37723-04400 | N 2 | | NUT, IDLER COLLAR | • | 2 | 2 | 2 | 2 | 011242@ | | | V |
| 19 | 37723-04900 | | | COVER | • | 2 | 2 | 2 | 2 | 010173@ | | | |
| 20 | F1805-12030 | | | BOLT, W/WASHER | • | 4 | 4 | 4 | 4 | 010173@ | | A | |
| | | | | | | | | | | | | | |
| | | | | | | | | | | | | | |
| | | | | | | | | | | | | | |
| | | | | | | | | | | | | | |
| | | | | | | | | | | | | | |
| | | | | | | | | | | | | | |
| | | | | | | | | | | | | | |
| | | | | | | | | | | | | | |
| | | | | | | | | | | | | | |
| | | | | | | | | | | | | | |

フロント アクセサリー ドライブ FRONT ACCESSORY DRIVE

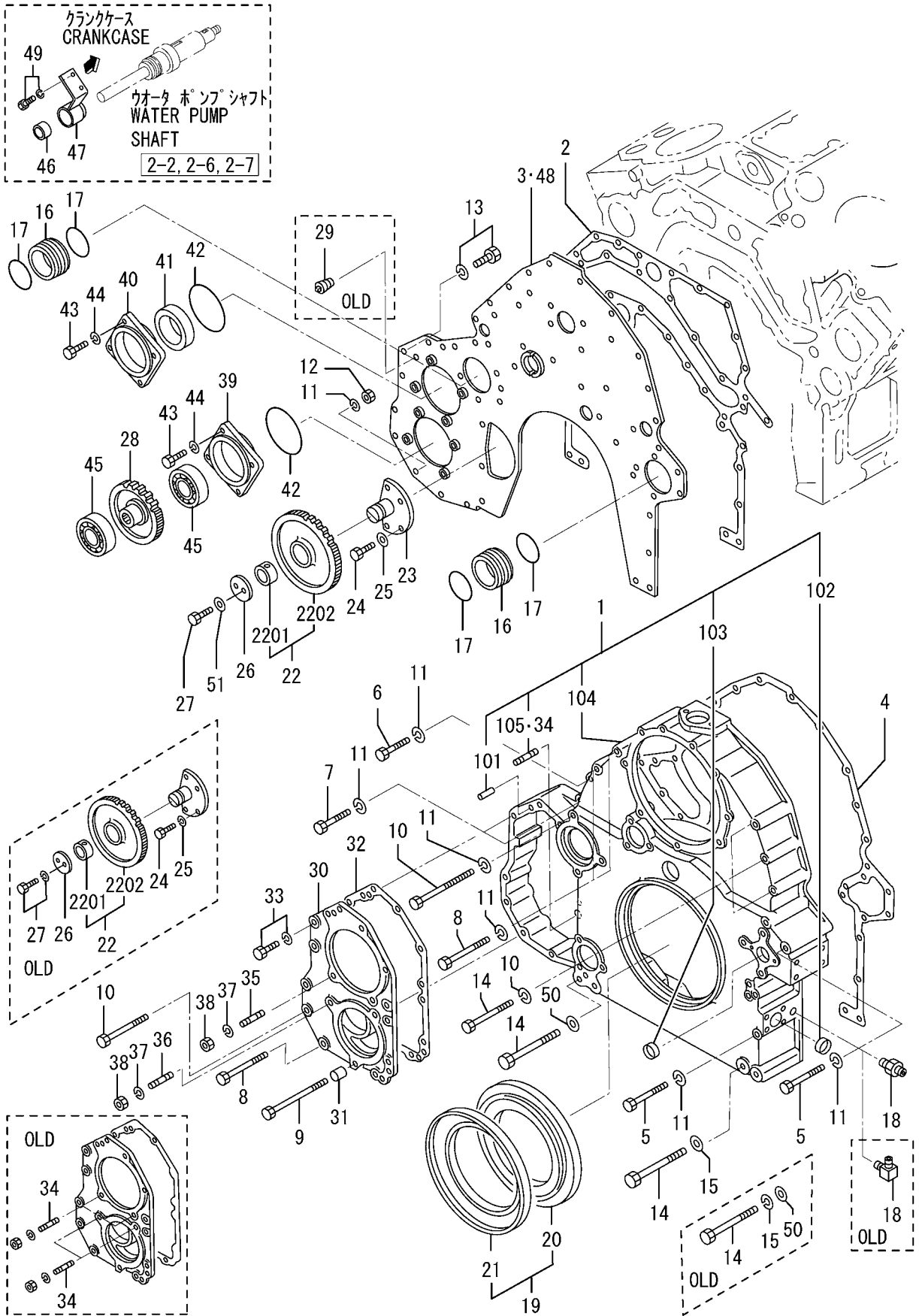

| 見出 番号 REF. -NO. | 部品番号 PART NO. | 代 替 順 号 R / P S E N G | 記 号 C R C C C | 部品名称 および 記号 PART NAME & DESCRIPTION | 型式・個数 MODEL & QTY | | | | | 適用号機 APPLICABLE SERIAL NO. | | 管 区 規 M / R D | 新 規 V / R D | | |
|--|---|---|---------------------------------|--|--|--|-----|-----------|-----------|----------------------------------|-------------------------------|---|--|------------------|---|
| | | | | | PT | PTA | PTK | MP- TA | MP- TK | FROM@- | -@UPTO | | | | |
| | | | | | | | | | | | | | | | |
| 1 | 37725-11010 37725-21010 37725-31010 37725-31011 37725-41010 | 3 | 1 1 2 3 4 | C C C C C | CASE ASSY, GEAR FR CASE ASSY, GEAR FR CASE ASSY, GEAR FR CASE ASSY, GEAR FR CASE ASSY, GEAR FR | • | 1 | 1 | 1 | 1 | | @010125 @011064 @011868 @012499 @012577 | | V | |
| 1 01 1 02 1 03 1 04 | 37725-41011 F2846-12000 04826-21400 04826-25000 * | 3 | 5 | C | CASE ASSY, GEAR FR PIN, DOWEL CAP, SEALING CAP, SEALING CASE, GEAR, FR | • | 1 | 1 | 1 | 1 | | | | A | V |
| 1 2 3 | 05977-12030 37725-20200 37725-20201 37725-30200 * | 3 | 1 1 2 | C C C C | STUD PACKING, FRONT PACKING, FRONT PACKING, FRONT PLATE, FRONT | 2-1 TO 2-5 | • | 2 | 2 | 2 | 2 | | @010143 @010143 | A A A | |
| | 37725-50300 37725-70300 37725-70301 37725-80300 37725-90300 | 1 3 R 3 3 | 1 2 3 4 5 | C C C C C | PLATE, FRONT PLATE, FRONT PLATE, FRONT PLATE, FRONT PLATE, FRONT | 2-1 TO 2-5 2-1 TO 2-5 2-1 TO 2-5 2-1 TO 2-5 2-1 TO 2-5 | • | 1 | 1 | 1 | 1 | | @010122 @010751 @010751 @010755 | | |
| 4 5 | 37725-30400 37725-40400 MH000236 MH000236 MH000236 | 3 | 1 1 1 2 | C C Q Q C | PACKING, FRONT PACKING, FRONT BOLT BOLT BOLT | | • | 1 | 1 | 1 | 1 | | @010143 @010210 @010246 @010515 | A A A A | |
| 6 7 8 | 05978-12155 F1035-12040 F1035-12055 F1035-12130 F1035-12130 | 3 | 3 3 Q 1 | C C C Q C | BOLT BOLT BOLT BOLT BOLT | | • | 10 | 10 | 10 | 10 | 010247@ | @010039 | A A A A | |
| 9 10 11 | 05978-12160 05978-12160 05978-12160 F1035-12110 F2515-12000 | 1 1 2 | Q Q C C | BOLT BOLT BOLT BOLT WASHER, SPRING | | • | 1 | 1 | 1 | 1 | 010040@ 010211@ 010247@ | @010210 @010246 | A A A A | | |
| 12 13 14 | F2300-12000 F2305-12000 F1805-12025 F1805-12025 05978-16150 | 3 | 1 Q 1 C | C C Q Q C | NUT, LOCK NUT, LOCK BOLT, W/WASHER BOLT, W/WASHER BOLT | B/W B/W | • | 4 | 4 | 4 | 4 | 010032@ | @010515 @010031 @010041 | A A A A | V |
| 15 16 17 | 05978-16160 F2515-16000 31201-71800 37746-00501 F3153-07500 | N N | 1 1 | C C N | BOLT WASHER, SPRING WASHER COUPLING O-RING | | • | 4 | 4 | 4 | 4 | 010042@ 013118@ | @013117 | A A A | V |
| 18 19 20 | F4560-06300 F4540-06300 * 37425-08200 37425-08201 | N R | 1 1 1 | C C C | ELBOW CONNECTOR OIL SEAL ASSY, FR SLINGER SLINGER | | • | 1 | 1 | 1 | 1 | 010218@ | @010217 | | |

フロント アクセサリー ドライブ FRONT ACCESSORY DRIVE

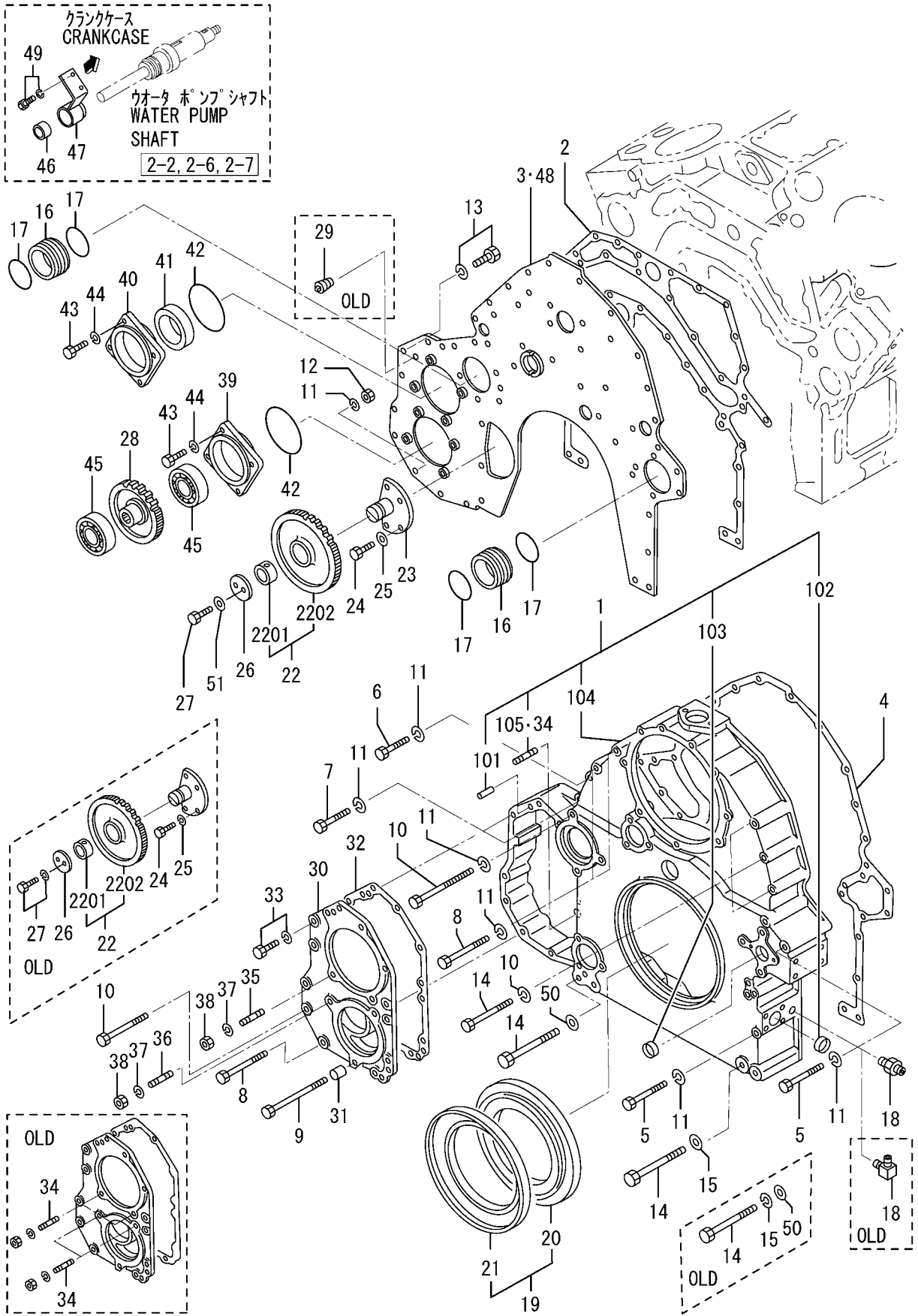

| 見出 番号 REF. -NO. | 部品番号 PART NO. | 代 替 順 号 R / P Q | 変 記 順 号 S E N G | 部品名称 および 記号 PART NAME & DESCRIPTION | 型式・個数 MODEL & QTY | | | | | 適用号機 APPLICABLE SERIAL NO. | | 管 区 規 M / R D |
|--------------------------|------------------|--------------------------------------|--------------------------------------|--|----------------------|-----|-----|-----------|-----------|----------------------------------|---------|---------------------------------|
| | | | | | PT | PTA | PTK | MP- TA | MP- TK | FROM@- | -@UPTO | |
| | | | | | | | | | | | | |
| 21 | 37511-04300 | | | SEAL,OIL | • | 1 | 1 | 1 | 1 | | | A |
| 22 | 37725-03010 | | | GEAR ASSY, IDLER | • | 1 | 1 | 1 | 1 | | | |
| 22 | 37123-03400 | | | BUSHING | • | 1 | 1 | 1 | 1 | | | |
| 22 | * | | | GEAR, IDLER | • | 1 | 1 | 1 | 1 | | | |
| 23 | 37725-03500 | | C | SHAFT, IDLER | • | 1 | 1 | 1 | 1 | | @013307 | |
| 24 | 37725-03501 | R | 1 | C SHAFT, IDLER | • | 1 | 1 | 1 | 1 | | @013307 | |
| 24 | 37725-03502 | R | 2 | C SHAFT, IDLER | • | 1 | 1 | 1 | 1 | | @013307 | |
| 24 | 37725-03503 | 3 | 1 | C SHAFT, IDLER | • | 1 | 1 | 1 | 1 | | | V |
| 24 | F1035-12035 | | | BOLT | • | 4 | 4 | 4 | 4 | | | A |
| 25 | F2515-12000 | | C | WASHER, SPRING | • | 4 | 4 | 4 | 4 | | @011798 | A |
| 26 | 37525-07901 | 3 | 1 | WASHER | • | 4 | 4 | 4 | 4 | | | A |
| 26 | 32423-03800 | | | PLATE | • | 1 | 1 | 1 | 1 | | | V |
| 27 | F1805-10020 | | C | BOLT, W/WASHER | • | 2 | 2 | 2 | 2 | | @011798 | A |
| 27 | F1035-10025 | G | 1 | BOLT | • | 2 | 2 | 2 | 2 | 011799@ | | V |
| 28 | 37725-22300 | | C | GEAR, OIL PUMP | • | 1 | 1 | 1 | 1 | | | |
| 29 | 37725-22301 | R | 1 | C GEAR, OIL PUMP | • | 1 | 1 | 1 | 1 | | | |
| 29 | 37725-22302 | R | 2 | C GEAR, OIL PUMP | • | 1 | 1 | 1 | 1 | | | |
| 30 | F5006-21000 | | D | PLUG, TAPERED | • | 1 | 1 | 1 | 1 | 010101@ | @010122 | A |
| 31 | 37725-40500 | | | PLATE | • | 1 | 1 | 1 | 1 | | | |
| 31 | 37561-01800 | | | PIN, DOWEL | • | 1 | 1 | 1 | 1 | | | A |
| 32 | 37725-10600 | | C | PACKING | • | 1 | 1 | 1 | 1 | | @010143 | A |
| 33 | 37725-20600 | 3 | 1 | PACKING | • | 1 | 1 | 1 | 1 | | | A |
| 34 | F1805-12035 | | | BOLT, W/WASHER | • | 4 | 4 | 4 | 4 | | | A |
| 34 | 05977-12030 | | Q | STUD | • | 6 | 6 | 6 | 6 | | @010017 | |
| 34 | 05977-12030 | 1 | Q | STUD | • | 4 | 4 | 4 | 4 | 010018@ | @010039 | |
| 35 | 05977-12030 | | 2 | STUD | • | 2 | 2 | 2 | 2 | 010040@ | | |
| 35 | 05977-12060 | | C | STUD | • | 2 | 2 | 2 | 2 | 010040@ | @010181 | |
| 36 | 05977-12065 | N | 1 | STUD | • | 2 | 2 | 2 | 2 | 010182@ | | |
| 37 | 05977-12050 | | | STUD | • | 2 | 2 | 2 | 2 | | | |
| 37 | F2515-12000 | | | WASHER, SPRING | • | 6 | 6 | 6 | 6 | | | A |
| 38 | F2300-12000 | | | NUT, LOCK | • | 6 | 6 | 6 | 6 | | | |
| 39 | 37725-00800 | | C | COVER, BEARING | • | 1 | 1 | 1 | 1 | | | A |
| 39 | 37725-00801 | R | 1 | C COVER, BEARING | • | 1 | 1 | 1 | 1 | | | |
| 40 | 37725-00901 | | C | COVER, BEARING | • | 1 | 1 | 1 | 1 | | @010437 | |
| 40 | 37725-00902 | 3 | 1 | C COVER, BEARING | • | 1 | 1 | 1 | 1 | | @010516 | |
| 41 | 37725-10900 | 3 | 2 | COVER, BEARING | • | 1 | 1 | 1 | 1 | | | A |
| 42 | F3015-06523 | | | SEAL, OIL | • | 1 | 1 | 1 | 1 | | | A |
| 42 | F3156-12500 | | C | O-RING | • | 2 | 2 | 2 | 2 | | @010718 | A |
| 43 | 05507-21250 | 3 | 1 | O-RING | • | 2 | 2 | 2 | 2 | | | A |
| 43 | F1035-12025 | | | BOLT | • | 8 | 8 | 8 | 8 | | | A |
| 44 | F2515-12000 | | | WASHER, SPRING | • | 8 | 8 | 8 | 8 | | | A |
| 45 | F8010-06310 | | | BEARING, BALL | • | 2 | 2 | 2 | 2 | | | A |
| 46 | 37745-10800 | | | SPACER | • | 1 | 1 | 1 | 1 | | | |
| 47 | 37725-04500 | | C | COVER | • | 1 | 1 | 1 | 1 | | @013145 | |
| 47 | 37725-04501 | 3 | 1 | COVER | • | 1 | 1 | 1 | 1 | | | V |
| 48 | 37725-01500 | | C | PLATE, FRONT | • | 1 | 1 | 1 | 1 | | @010122 | |
| 49 | 37725-11500 | 3 | 1 | PLATE, FRONT | • | 1 | 1 | 1 | 1 | | | |
| 49 | F1805-12025 | | | BOLT, W/WASHER | • | 2 | 2 | 2 | 2 | | | A |
| 50 | F2500-16000 | | C | WASHER, PLAIN | • | 4 | 4 | 4 | 4 | 010042@ | @011789 | A |
| 50 | 37525-07901 | 3 | 1 | WASHER | • | 4 | 4 | 4 | 4 | 010042@ | | V |

フロント アクセサリー ドライブ
FRONT ACCESSORY DRIVE

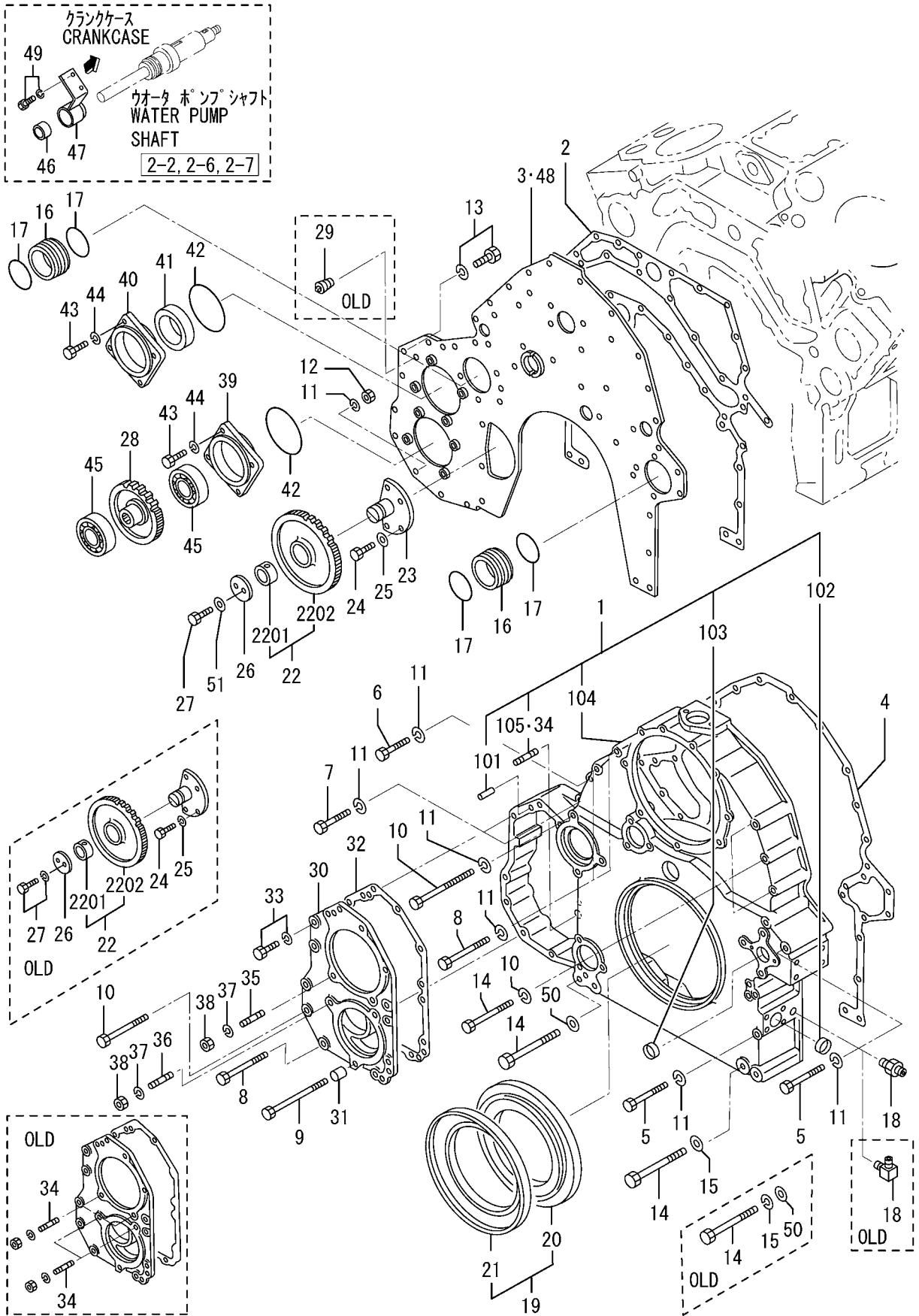

5-1, 5-4

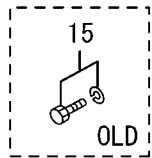
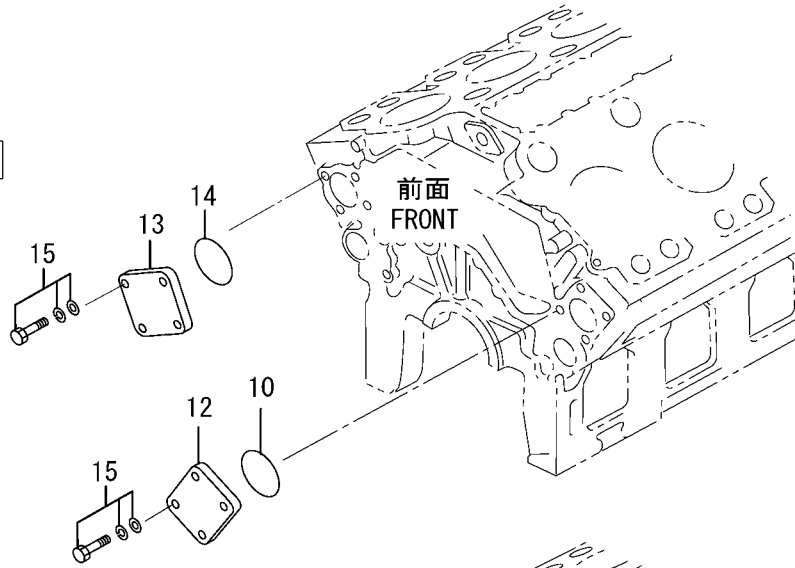

5-2

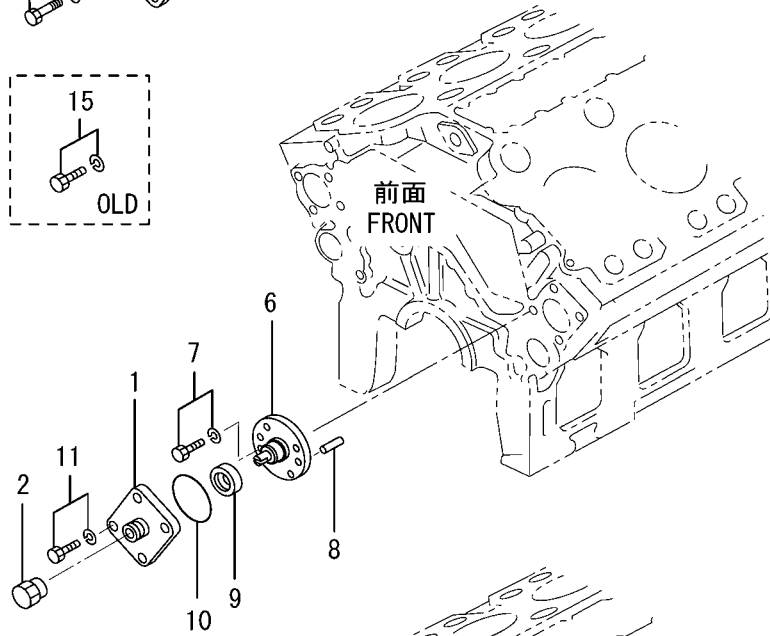

5-3

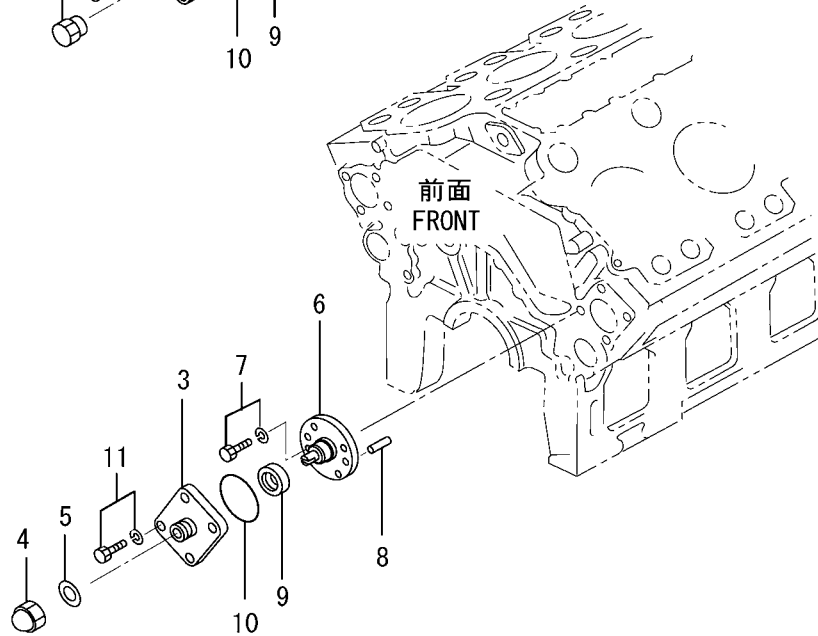

| 見出 番号 REF. -NO. | 部品番号 PART NO. | 代 替 R / P | 変 記 順 号 S E N G | 部品名称 および 記号 PART NAME & DESCRIPTION | | 型式・個数 MODEL & QTY | | | | | 適用号機 APPLICABLE SERIAL NO. | | 管 区 M / R | 新 規 V R D | |
|--------------------------|------------------|-----------------------|--------------------------------------|--|-------------------|----------------------|-----|-----|-----------|-----------|----------------------------------|--------------------|-----------------------|-----------------------|---|
| | | | | | | PT | PTA | PTK | MP- TA | MP- TK | FROM@- | -@UPTO | | | |
| | | | | | | | | | | | | | | | |
| 1 | 37725-07100 | R | 1 | C | CASE,OIL SEAL | 5-2 | • | 1 | 1 | 1 | 1 | 010624@ 010624@ | A | V | |
| 2 | 37725-07101 | | | C | CASE,OIL SEAL | 5-2 | • | 1 | 1 | 1 | 1 | | | | |
| 3 | 37525-03700 | | | A | NUT,CAP | FOR BLIND CAP 5-2 | • | 1 | 1 | 1 | 1 | | | | |
| 4 | 37725-07500 | | | A | CASE,OIL SEAL | 5-3 | • | 1 | 1 | 1 | 1 | | | | |
| 5 | F2460-22000 | A | A | NUT,CAP | FOR BLIND CAP 5-3 | • | 1 | 1 | 1 | 1 | | | | | |
| 5 | F2500-22000 | R | 1 | A | WASHER,PLAIN | FOR BLIND CAP 5-3 | • | 2 | 2 | 2 | 2 | 010624@ | A | V | |
| 6 | 37525-17300 | | | C | COUPLING | 5-2,5-3 | • | 1 | 1 | 1 | 1 | | | | |
| 7 | 37725-07800 | | | C | COUPLING | 5-2,5-3 | • | 1 | 1 | 1 | 1 | | | | |
| 8 | F1805-12025 | | | BOLT,W/WASHER | B/W 5-2,5-3 | • | 2 | 2 | 2 | 2 | 2 | | | | |
| 8 | F2846-12000 | PIN,DOWEL | 5-2,5-3 | • | 2 | 2 | 2 | 2 | 2 | | | | | | |
| 9 | F3003-01831 | 3 | 1 | C | SEAL,OIL | 5-2,5-3 | • | 1 | 1 | 1 | 1 | @010574 @010718 | A | A | |
| 10 | F3153-09500 | | | C | O-RING | | • | 1 | 1 | 1 | 1 | | | | |
| | F3156-09500 | | | C | O-RING | | • | 1 | 1 | 1 | 1 | | | | |
| | 05507-20950 | | | C | O-RING | | • | 1 | 1 | 1 | 1 | | | | |
| 11 | F1805-12030 | | | BOLT,W/WASHER | B/W 5-2,5-3 | • | 4 | 4 | 4 | 4 | 4 | | | | |
| 12 | 37725-07200 | R | 1 | C | COVER | 5-1 | • | 1 | 1 | 1 | 1 | 013133@ | A | V | |
| | 37725-17200 | | | C | COVER | 5-1 | • | 1 | 1 | 1 | 1 | | | | |
| | 37725-27200 | | | G | 2 | COVER | 5-1 | • | 1 | 1 | 1 | | | | 1 |
| 13 | 37725-07200 | | | C | COVER | 5-4 | • | 1 | 1 | 1 | 1 | | | | |
| | 37725-17200 | R | 1 | C | COVER | 5-4 | • | 1 | 1 | 1 | 1 | @013132 @013132 | | | |
| 14 | 37725-27200 | G | 2 | C | COVER | 5-4 | • | 1 | 1 | 1 | 1 | 013133@ | A | V | |
| 15 | 05507-20950 | | | C | O-RING | 5-4 | • | 1 | 1 | 1 | 1 | | | | |
| | F1805-12030 | | | BOLT,W/WASHER | B/W 5-1,5-4 | • | 4 | 4 | 4 | 4 | 4 | | | | |
| | F1825-12035 | N | 1 | C | BOLT,W/WASHER | B/W 5-1,5-4 | • | 4 | 4 | 4 | 4 | 013133@ | A | V | |

25-03 リア アクセサリー ドライブ
REAR ACCESSORY DRIVE

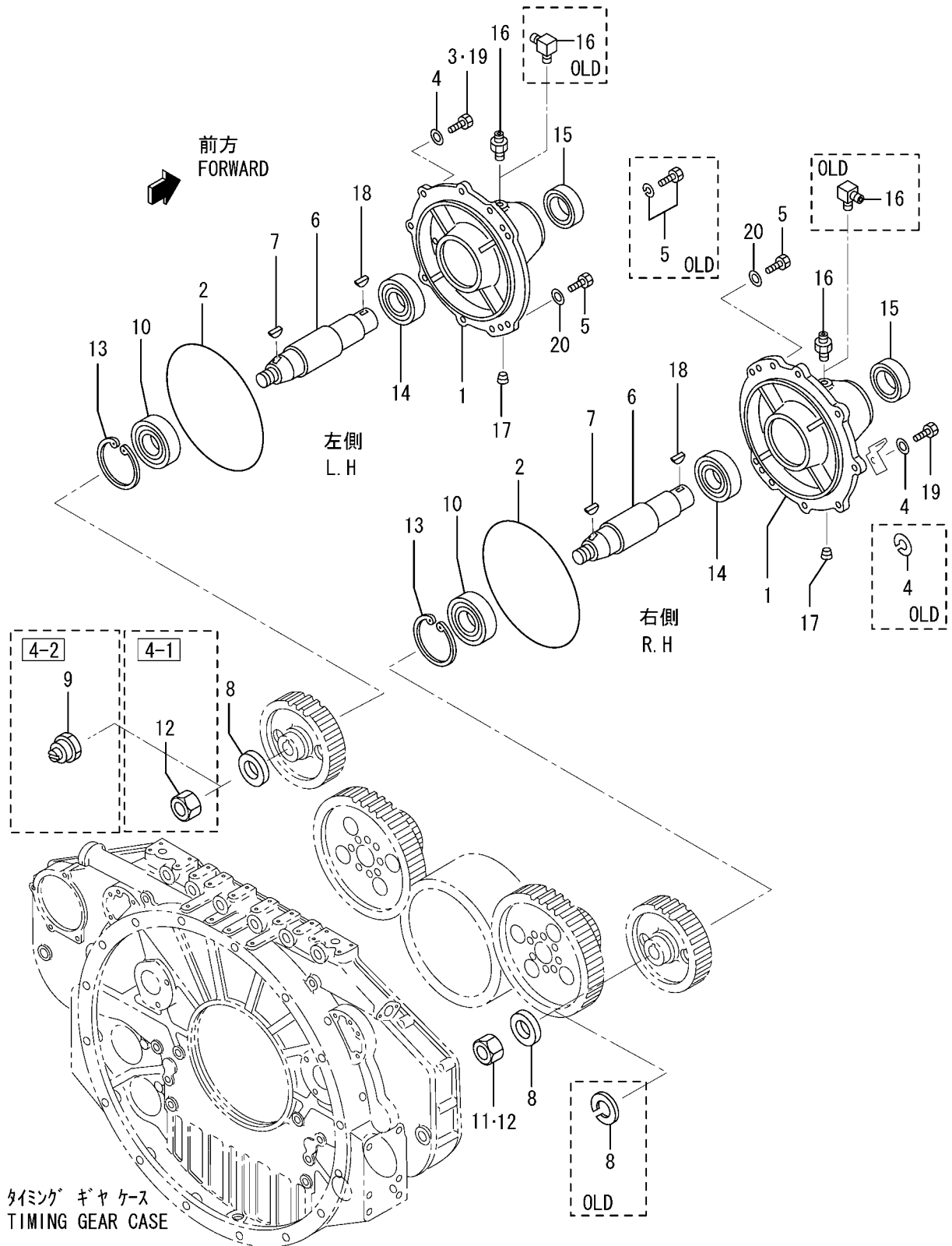

| 見出番号 REF. -NO. | 部品番号 PART NO. | 代 替 順 号 R / P S E N G | 記 号 C Q C C C | 部品名称 および 記号 PART NAME & DESCRIPTION | 型式・個数 MODEL & QTY | | | | | 適用号機 APPLICABLE SERIAL NO. | | 管 区 規 M / R D | |
|----------------------|---|---|---------------------------------|---|----------------------|-----|-------------------------|-------------------------|-------------------------|-------------------------------|--|--|------------------|
| | | | | | PT | PTA | PTK | MP- TA | MP- TK | FROM@- | -@UPTO | | |
| | | | | | | | | | | | | | |
| 1 | 37525-23100 37525-33100 37525-43100 37525-53100 37525-63100 | 3 1 3 3 3 | C C C C C | CASE, DRIVE CASE, DRIVE CASE, DRIVE CASE, DRIVE CASE, DRIVE | | • | 2 | 2 | 2 | 2 | | @010045 @010194 @011506 @011198 | V V |
| 2 3 4 | 37525-03600 F1035-12045 F1035-12045 F1035-12045 F2515-12000 | | | O-RING BOLT BOLT BOLT WASHER, SPRING | | • | 2 10 9 8 10 | 2 10 9 8 10 | 2 10 9 8 10 | 2 10 9 8 10 | 011273@ 011467@ | @011272 @011466 @011799 | A A A A |
| 5 6 | * 37525-07901 F1805-12035 F1035-12035 37725-25200 | 3 1 G 1 | C C C C | WASHER WASHER BOLT, W/WASHER BOLT SHAFT, DRIVE | B/W | • | 10 10 4 4 2 | 10 10 4 4 2 | 10 10 4 4 2 | 10 10 4 4 2 | 011608@ | @011607 @010179 | A A A V |
| 7 | 37725-15300 37725-35300 F2870-07025 F2870-07025 37725-05700 | N G 1 1 N | C C Q C C | SHAFT, DRIVE SHAFT, DRIVE KEY, WOODRUFF KEY, WOODRUFF KEY, WOODRUFF | | • | 2 2 4 2 2 | 2 2 4 2 2 | 2 2 4 2 2 | 2 2 4 2 2 | 010180@ 014290@ 010180@ 014290@ | @014289 @010179 @014289 | V V |
| 8 9 10 11 | F2515-30000 37525-00600 37125-25602 F8010-06309 94104-01100 | 3 1 C | C C C C | WASHER, SPRING WASHER COUPLING, DAMPER BEARING, BALL NUT | 4-2 4-2 | • | 2 2 1 2 1 | 2 2 1 2 1 | 2 2 1 2 1 | 2 2 1 2 1 | @010897 @012817 | A V A A | |
| 12 13 14 | 37525-09900 94104-01100 37525-09900 F3202-10000 F8006-06210 | 3 1 3 1 | C C C C | NUT NUT NUT RING, SNAP BEARING, BALL | 4-2 4-1 4-1 | • | 1 2 2 2 2 | 1 2 2 2 2 | 1 2 2 2 2 | 1 2 2 2 2 | @012817 | A A A A V | |
| 15 16 17 | 37525-03400 37525-13400 37736-01800 47500-55701 04827-71300 | 3 1 N 1 | C C C C | SEAL, OIL SEAL, OIL ELBOW CONNECTOR PLUG, TAPERED | | • | 2 2 2 2 2 | 2 2 2 2 2 | 2 2 2 2 2 | 2 2 2 2 2 | 010218@ | @011586 @010217 | A A A V |
| 18 19 20 | F2870-10032 F1035-12050 F1035-12050 * 37525-07901 | | A Q 1 C 1 | KEY, WOODRUFF BOLT BOLT WASHER WASHER | | • | 2 1 2 4 4 | 2 1 2 4 4 | 2 1 2 4 4 | 2 1 2 4 4 | 010180@ 011273@ 011467@ 011608@ | @011466 | A A A V |

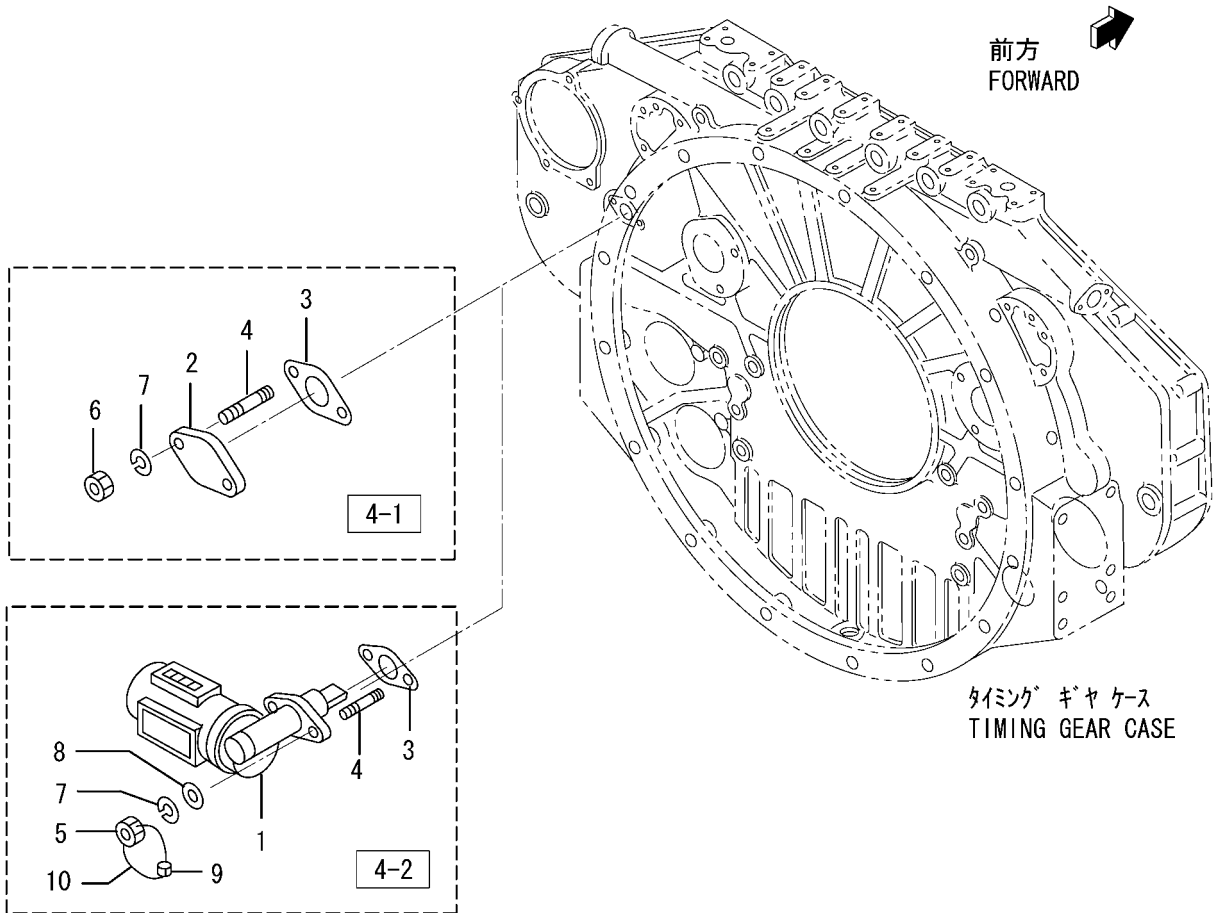

| 見出 番号 REF. -NO. | 部品番号 PART NO. | 代 替 順 号 R / P | 変 記 順 号 S E N G | 部品名称 および 記号 PART NAME & DESCRIPTION | | 型式・個数 MODEL & QTY | | | | | 適用号機 APPLICABLE SERIAL NO. | | 管 区 規 M / R D | |
|--------------------------|------------------|---------------------------------|--------------------------------------|--|-----|----------------------|-----|-----|-----------|-----------|----------------------------------|---------|---------------------------------|---|
| | | | | | | PT | PTA | PTK | MP- TA | MP- TK | FROM@- | -@UPTO | | |
| | | | | | | | | | | | | | | |
| 1 | 32525-13600 | | | HOURMETER | 4-2 | • | 1 | 1 | 1 | 1 | | | | |
| 2 | 30407-05600 | | C | COVER | 4-1 | • | 1 | 1 | 1 | 1 | | @014337 | | V |
| | 30407-05601 | 3 | 1 | COVER | 4-1 | • | 1 | 1 | 1 | 1 | | | | |
| 3 | 30625-50501 | | C | GASKET, TACHO DRIVE | | • | 1 | 1 | 1 | 1 | | @011289 | A | |
| | 30625-50502 | 3 | 1 | GASKET, TACHO DRIVE | | • | 1 | 1 | 1 | 1 | | | A | |
| 4 | F1450-08025 | | | STUD | | • | 2 | 2 | 2 | 2 | | | | |
| 5 | 33063-11400 | | C | NUT | 4-2 | • | 2 | 2 | 2 | 2 | | @011203 | A | |
| | 37560-04800 | 3 | 1 | NUT, LOCK | 4-2 | • | 2 | 2 | 2 | 2 | | | | |
| 6 | F2300-08000 | | | NUT, LOCK | 4-1 | • | 2 | 2 | 2 | 2 | | | A | |
| 7 | F2515-08000 | | | WASHER, SPRING | | • | 2 | 2 | 2 | 2 | | | A | |
| 8 | F2500-08000 | | | WASHER, PLAIN | 4-2 | • | 2 | 2 | 2 | 2 | | | A | |
| 9 | 48000-96600 | | | SEAL | 4-2 | • | 1 | 1 | 1 | 1 | | | A | |
| 10 | 34461-07700 | | C | WIRE, SEAL | 4-2 | • | 1 | 1 | 1 | 1 | | @011173 | | V |
| | 35A61-09900 | 3 | 1 | WIRE, SEAL | 4-2 | • | 1 | 1 | 1 | 1 | | @012089 | | V |
| | 35A61-19900 | 3 | 2 | WIRE, SEAL | 4-2 | • | 1 | 1 | 1 | 1 | | | | V |
| | | | | | | | | | | | | | | |
| | | | | | | | | | | | | | | |
| | | | | | | | | | | | | | | |
| | | | | | | | | | | | | | | |
| | | | | | | | | | | | | | | |
| | | | | | | | | | | | | | | |
| | | | | | | | | | | | | | | |
| | | | | | | | | | | | | | | |

インレット システム
INLET SYSTEM

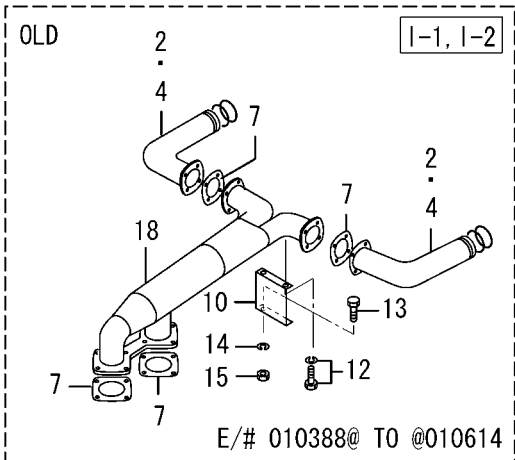
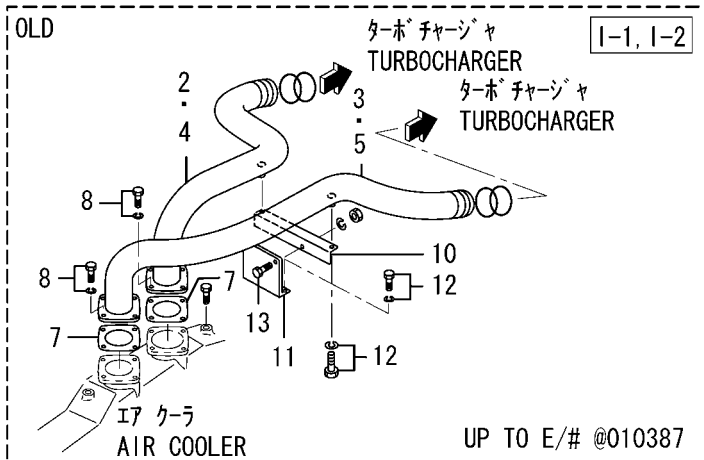
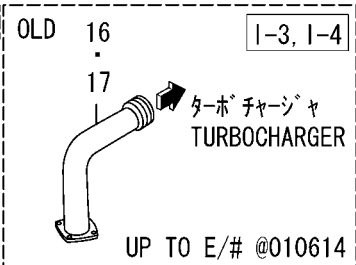
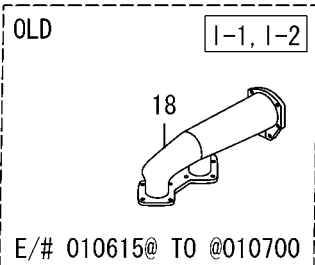
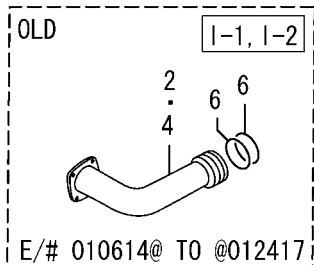
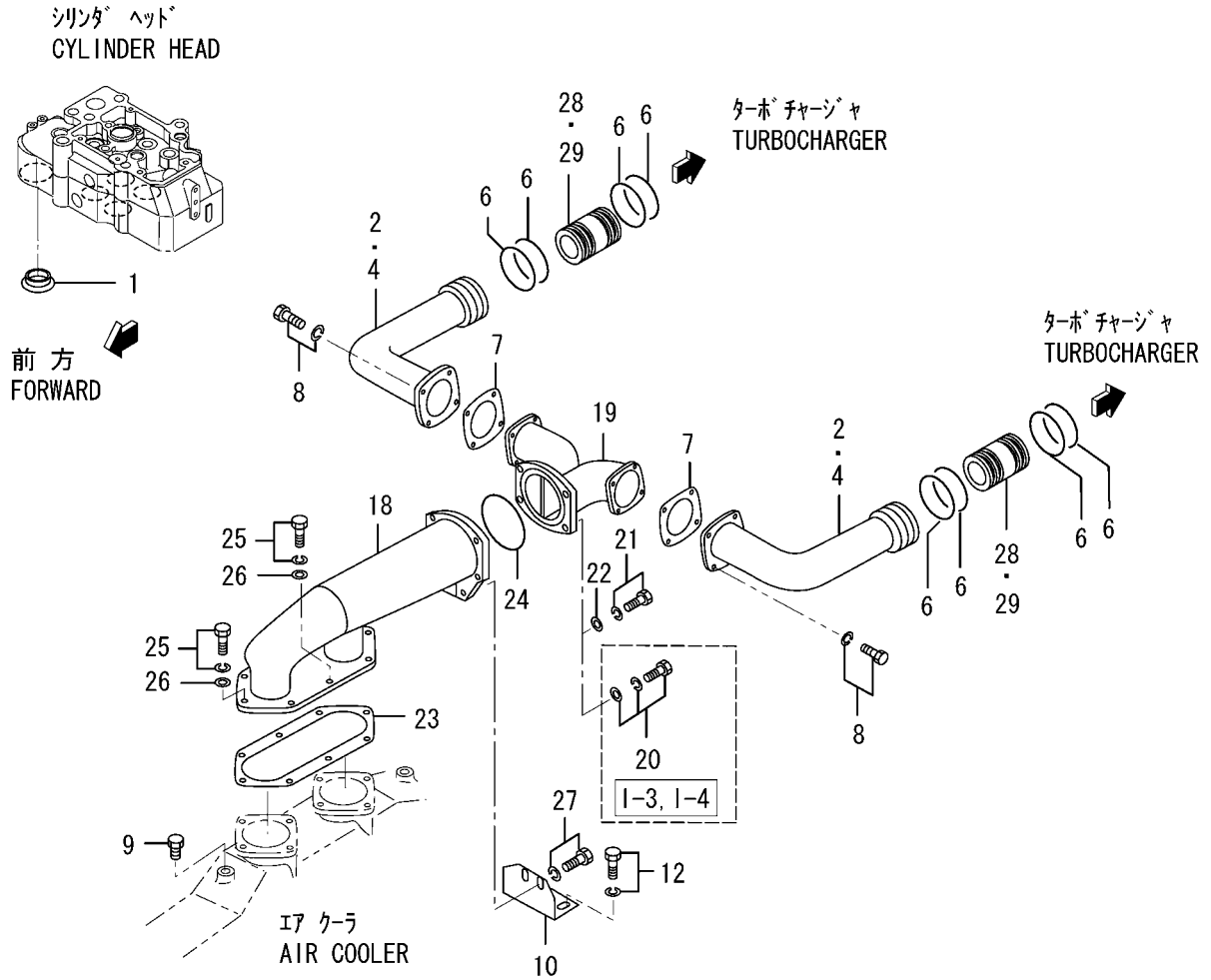

| 見出 番号 REF. -NO. | 部品番号 PART NO. | 代 替 R / P | 変 記 順 号 S E N G | 部品名称 および 記号 PART NAME & DESCRIPTION | | 型式・個数 MODEL & QTY | | | | | 適用号機 APPLICABLE SERIAL NO. | | 管 区 M / R | 新 規 V / R / D |
|--------------------------|------------------|-----------------------|--------------------------------------|--|----------------|----------------------|-----|-----|-----------|-----------|----------------------------------|---------|-----------------------|---------------------------------|
| | | | | | | PT | PTA | PTK | MP- TA | MP- TK | FROM- | -@UPTO | | |
| | | | | | | | | | | | | | | |
| 1 | 37530-00200 | | | PACKING | | • | 12 | 12 | 12 | 12 | | | | |
| 2 | 37730-22100 | | C | DUCT, AIR, R.H | I-2 | • | 1 | 1 | 1 | 1 | | @010614 | A | |
| | 37730-06700 | G | 1 | C | DUCT, AIR | I-2 | • | 2 | 2 | 2 | 2 | 010615@ | @012417 | |
| | 37730-06701 | R | 2 | C | DUCT, AIR | I-2 | • | 2 | 2 | 2 | 2 | 010615@ | @012417 | |
| | 37730-16700 | G | 3 | C | DUCT, AIR | I-2 | • | 2 | 2 | 2 | 2 | 012418@ | | V |
| | 37730-06701 | G | 1 | C | DUCT, AIR | I-4 | • | • | • | 2 | 2 | 010615@ | @012417 | |
| | 37730-16700 | G | 1 | C | DUCT, AIR | I-4 | • | • | • | 2 | 2 | 012418@ | | V |
| 3 | 37730-12200 | | D | DUCT, AIR, L.H | I-2 | • | 1 | 1 | 1 | 1 | | @010614 | | |
| 4 | 37730-21100 | | C | DUCT, AIR, R.H | I-1 | • | 1 | 1 | 1 | 1 | | @010614 | | |
| | 37730-06800 | G | 1 | C | DUCT, AIR, R.H | I-1 | • | 2 | 2 | 2 | 2 | 010615@ | @012417 | |
| | 37730-06801 | R | 2 | C | DUCT, AIR, R.H | I-1 | • | 2 | 2 | 2 | 2 | 010615@ | @012417 | |
| | 37730-16800 | G | 3 | C | DUCT, AIR | I-1 | • | 2 | 2 | 2 | 2 | 012418@ | | V |
| | 37730-06801 | | C | DUCT, AIR, R.H | I-3 | • | • | • | • | 2 | 2 | 010615@ | @012417 | |
| | 37730-16800 | G | 1 | C | DUCT, AIR | I-3 | • | • | • | 2 | 2 | 012418@ | | V |
| 5 | 37730-21200 | | D | DUCT, AIR, L.H | I-1 | • | 1 | 1 | 1 | 1 | | @010387 | | |
| 6 | 35A30-00100 | | Q | O-RING | | • | 4 | 4 | 4 | 4 | | @012417 | A | |
| | 35A30-00100 | | 1 | O-RING | | • | 8 | 8 | 8 | 8 | | 012418@ | | A |
| 7 | 37730-01500 | | C | PACKING | I-1, I-2 | • | 2 | 2 | 2 | 2 | | @010617 | A | |
| | 37730-11500 | 3 | 1 | Q | PACKING, DUCT | I-1, I-2 | • | 2 | 2 | 2 | 2 | @010670 | A | |
| | 37730-11500 | | 2 | Q | PACKING, DUCT | I-1, I-2 | • | 4 | 4 | 4 | 4 | 010671@ | @010700 | A |
| | 37730-11500 | | 3 | C | PACKING, DUCT | I-1, I-2 | • | 2 | 2 | 2 | 2 | 010701@ | | A |
| | 37730-11501 | R | 4 | C | PACKING, DUCT | I-1, I-2 | • | 2 | 2 | 2 | 2 | 010701@ | | A |
| | F1805-10025 | | C | BOLT, W/WASHER | B/W | • | 8 | 8 | 8 | 8 | | @010614 | A | |
| | F2005-10035 | N | 1 | C | BOLT, W/WASHER | B/W | • | 8 | 8 | 8 | 8 | 010615@ | | A |
| | F2005-10035 | | A | BOLT, W/WASHER | B/W I-1, I-2 | • | 16 | 16 | 16 | 16 | | 010615@ | | A |
| 9 | 92748-02600 | | | PLUG | I-1, I-2 | • | 2 | 2 | 2 | 2 | | | | A |
| 10 | 37730-31600 | | C | STAY, DUCT | I-1, I-2 | • | 1 | 1 | 1 | 1 | | @010387 | | |
| | 37730-06900 | N | 1 | C | STAY, DUCT | I-1, I-2 | • | 1 | 1 | 1 | 1 | 010388@ | @010614 | |
| | 37730-16900 | N | 2 | C | STAY, DUCT | I-1, I-2 | • | 1 | 1 | 1 | 1 | 010615@ | | |
| 11 | 37730-01900 | | D | STAY, DUCT | I-1, I-2 | • | 1 | 1 | 1 | 1 | | @010387 | | |
| 12 | F1805-10020 | | Q | BOLT, W/WASHER | B/W I-1, I-2 | • | 4 | 4 | 4 | 4 | | @010614 | A | |
| | F1805-10020 | | 1 | BOLT, W/WASHER | B/W I-1, I-2 | • | 2 | 2 | 2 | 2 | | 010615@ | | A |
| 13 | F1035-10025 | | D | BOLT | I-1, I-2 | • | 2 | 2 | 2 | 2 | | @010614 | A | |
| 14 | F2515-10000 | | D | WASHER, SPRING | I-1, I-2 | • | 2 | 2 | 2 | 2 | | @010614 | A | |
| 15 | F2300-10000 | | D | NUT, LOCK | I-1, I-2 | • | 2 | 2 | 2 | 2 | | @010614 | A | |
| 16 | 37730-06200 | | D | DUCT, AIR | I-3 | • | • | • | • | 2 | 2 | @010614 | | |
| 17 | 37730-06300 | | D | DUCT, AIR | I-4 | • | • | • | • | 2 | 2 | @010614 | | |
| 18 | 37730-16600 | | C | DUCT, AIR | I-1, I-2 | • | 1 | 1 | 1 | 1 | | 010388@ | @010614 | |
| | 37730-26600 | G | 1 | C | DUCT, AIR | I-1, I-2 | • | 1 | 1 | 1 | 1 | 010615@ | @010700 | |
| | 37730-36600 | G | 2 | C | DUCT, AIR | I-1, I-2 | • | 1 | 1 | 1 | 1 | 010701@ | | |
| 19 | 37730-16100 | | A | DUCT, AIR | I-1, I-2 | • | 1 | 1 | 1 | 1 | | 010615@ | | |
| | 37730-16100 | | A | DUCT, AIR | I-3, I-4 | • | • | • | • | 1 | 1 | 010615@ | | |
| 20 | F1805-12045 | | C | BOLT, W/WASHER | B/W I-3, I-4 | • | • | • | • | 4 | 4 | 010615@ | @010700 | A |
| | F1805-12035 | N | 1 | C | BOLT, W/WASHER | B/W I-3, I-4 | • | • | • | 4 | 4 | 010701@ | @011010 | A |
| | F1825-12035 | N | 2 | C | BOLT, W/WASHER | B/W I-3, I-4 | • | • | • | 4 | 4 | 011011@ | | A |
| 21 | F2005-12045 | | C | BOLT, W/WASHER | B/W I-1, I-2 | • | 4 | 4 | 4 | 4 | | 010615@ | @010700 | A |
| | F2005-12035 | N | 1 | C | BOLT, W/WASHER | B/W I-1, I-2 | • | 4 | 4 | 4 | 4 | 010701@ | | A |
| 22 | F2500-12000 | | A | WASHER, PLAIN | I-1, I-2 | • | 4 | 4 | 4 | 4 | | 010615@ | | A |
| | F2500-12000 | | D | WASHER, PLAIN | I-3, I-4 | • | • | • | • | 4 | 4 | 010615@ | @011010 | A |
| 23 | 37730-06500 | | C | PACKING, DUCT | I-1, I-2 | • | 1 | 1 | 1 | 1 | | 010701@ | @011289 | A |

インレット システム INLET SYSTEM

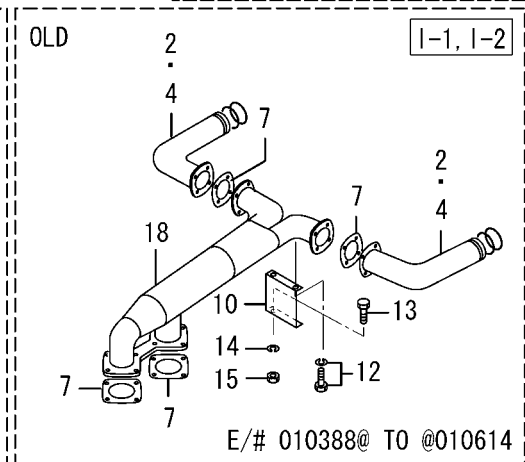
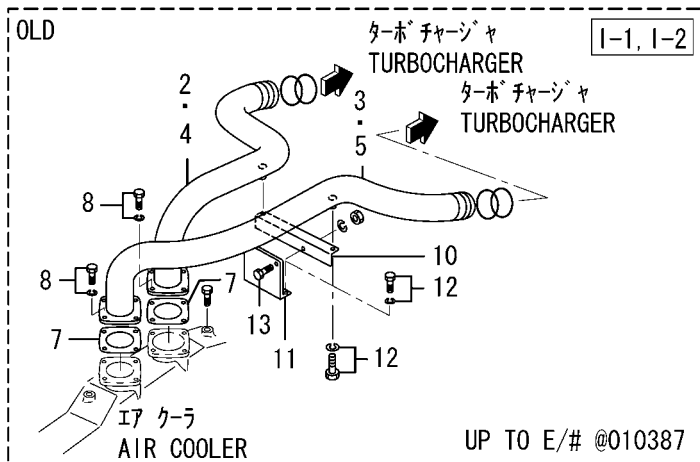
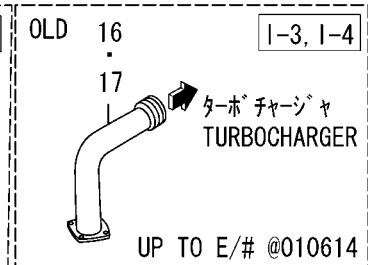
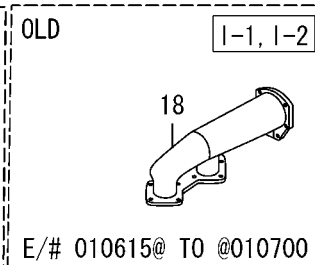
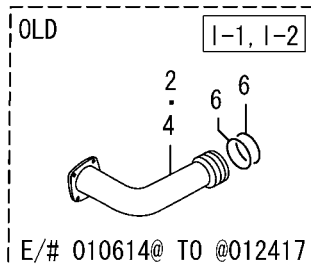
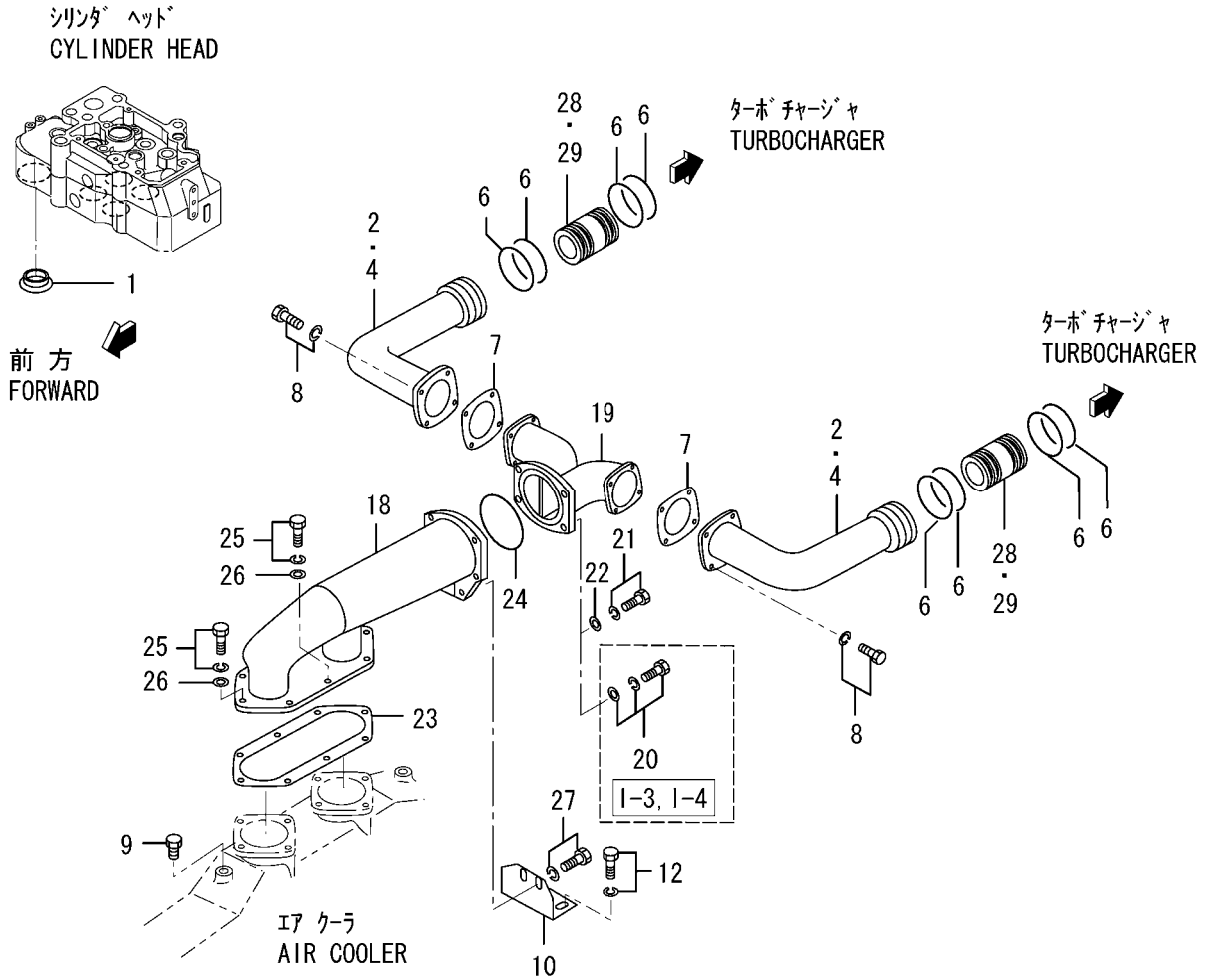

| 見出 番号 REF. -NO. | 部品番号 PART NO. | 代 替 順 号 R / P | 変 記 順 号 S E N G | 部品名称 および 記号 PART NAME & DESCRIPTION | | 型式・個数 MODEL & QTY | | | | | 適用号機 APPLICABLE SERIAL NO. | | 管 区 規 M / R D |
|--------------------------|------------------|---------------------------------|--------------------------------------|--|--------------|----------------------|-----|-----|-----------|-----------|----------------------------------|--------|---------------------------------|
| | | | | | | PT | PTA | PTK | MP- TA | MP- TK | FROM@- | -@UPTO | |
| | | | | | | | | | | | | | |
| 23 | 37730-06501 | 3 | 1 | PACKING, DUCT | I-1, I-2 | • | 1 | 1 | 1 | 1 | 010701@ | | A |
| 24 | 05507-21900 | | | O-RING | | • | 1 | 1 | 1 | 1 | | | A |
| 25 | F1805-10040 | | A | BOLT, W/WASHER | B/W I-1, I-3 | • | 8 | 8 | 8 | 8 | 010615@ | | A |
| 26 | F2500-10000 | | A | WASHER, PLAIN | I-1, I-3 | • | 8 | 8 | 8 | 8 | 010615@ | | A |
| 27 | F2005-12020 | | A | BOLT, W/WASHER | B/W I-1, I-3 | • | 2 | 2 | 2 | 2 | 010615@ | | A |
| 28 | 37830-01500 | | A | CONNECTOR | I-2, I-4 | • | 2 | 2 | 2 | 2 | 012418@ | | V |
| 29 | 37730-06400 | | A | CONNECTOR | I-1, I-3 | • | 2 | 2 | 2 | 2 | 012418@ | | V |
| | | | | | | | | | | | | | |
| | | | | | | | | | | | | | |
| | | | | | | | | | | | | | |
| | | | | | | | | | | | | | |
| | | | | | | | | | | | | | |
| | | | | | | | | | | | | | |
| | | | | | | | | | | | | | |
| | | | | | | | | | | | | | |
| | | | | | | | | | | | | | |
| | | | | | | | | | | | | | |

インレットパイプ、エア クリーナ
INLET PIPE & AIR CLEANER

30-03

- 68 -

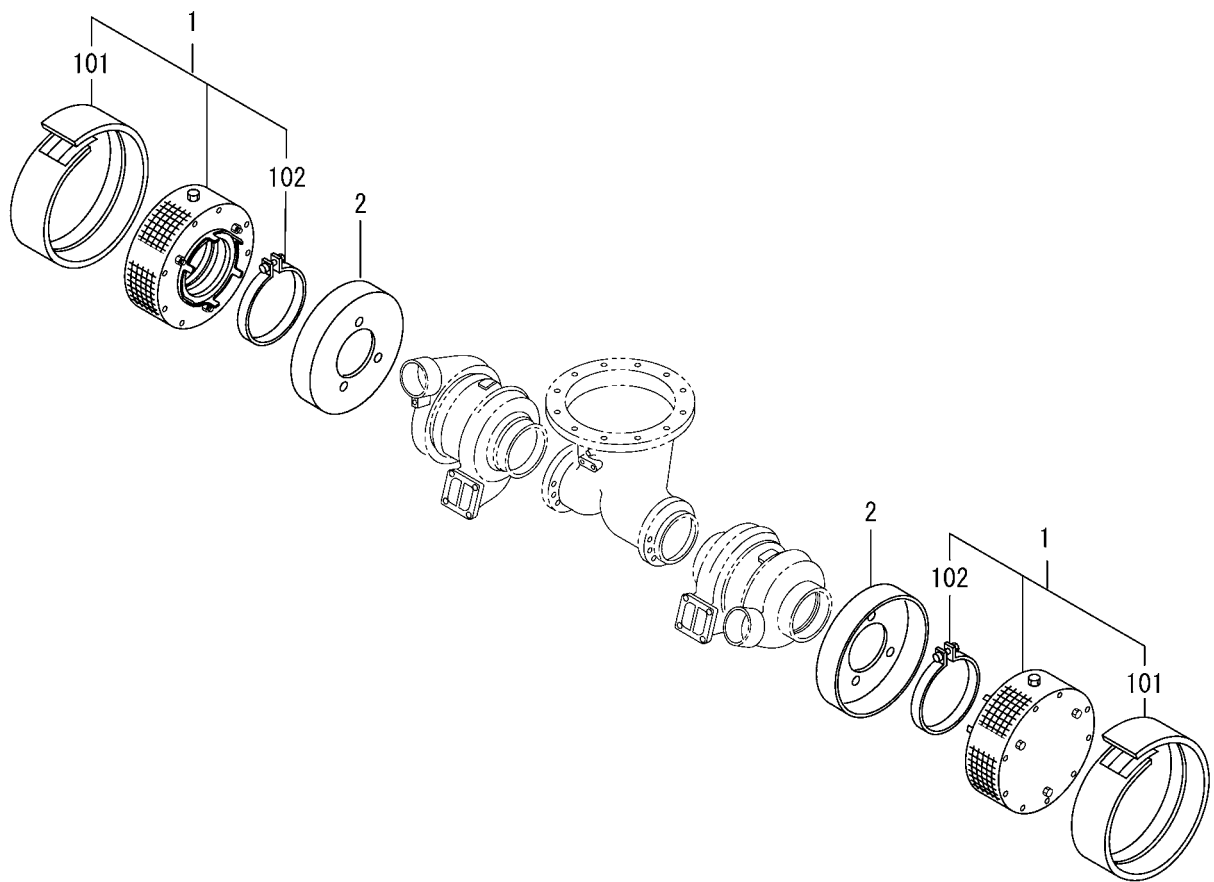

30-05 **エアヒータ**
AIR HEATER

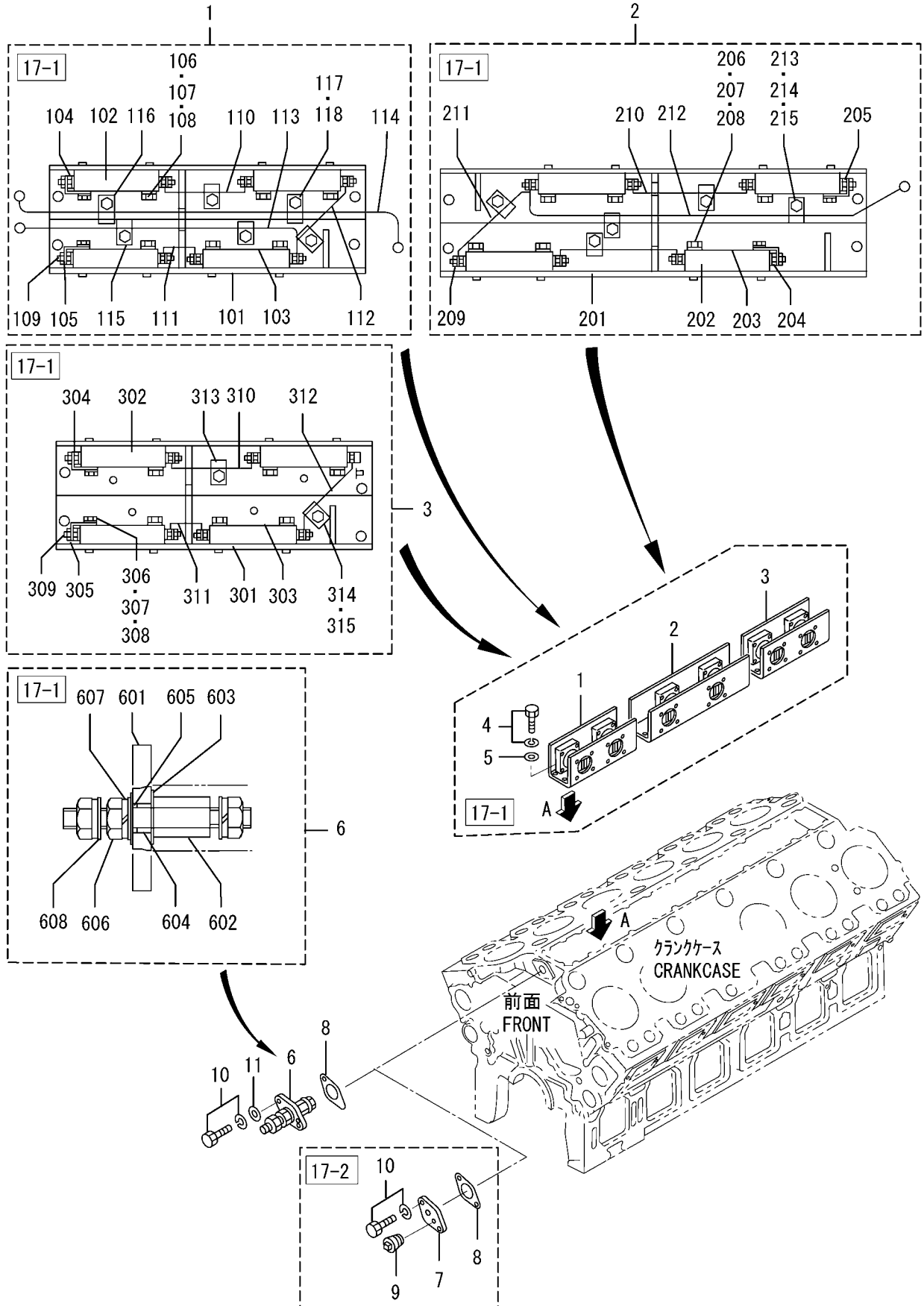

| 見出 番号 REF. -NO. | 部品番号 PART NO. | 代 替 順 号 R / P | 変 記 順 号 S E N G | 部品名称 および 記号 PART NAME & DESCRIPTION | | 型式・個数 MODEL & QTY | | | | | 適用号機 APPLICABLE SERIAL NO. | | 管 区 規 M / V R D | |
|--------------------------|------------------|---------------------------------|--------------------------------------|--|------|----------------------|-----|-----|-----------|-----------|----------------------------------|--------|--------------------------------------|---|
| | | | | | | PT | PTA | PTK | MP- TA | MP- TK | FROM@- | -@UPTO | | |
| | | | | | | | | | | | | | | |
| 1 01 | 37730-00400 | | | HEATER ASSY,AIR | 17-1 | • | 1 | 1 | 1 | 1 | | | | |
| 1 02 | 37730-00411 | | | BODY | 17-1 | • | 1 | 1 | 1 | 1 | | | | |
| 1 03 | * | | | HEATER,AIR | 17-1 | • | 4 | 4 | 4 | 4 | | | | |
| 1 04 | 37730-00413 | | | PLATE | 17-1 | • | 4 | 4 | 4 | 4 | | | | |
| 1 05 | 37730-00414 | | | PLATE,EARTH,L.H | 17-1 | • | 1 | 1 | 1 | 1 | | | | |
| 1 06 | 37730-00415 | | | PLATE,EARTH,R.H | 17-1 | • | 1 | 1 | 1 | 1 | | | | |
| 1 07 | F1035-10040 | | | BOLT | 17-1 | • | 16 | 16 | 16 | 16 | | | | A |
| 1 08 | F2500-10000 | | | WASHER,PLAIN | 17-1 | • | 16 | 16 | 16 | 16 | | | | A |
| 1 09 | F2515-10000 | | | WASHER,SPRING | 17-1 | • | 16 | 16 | 16 | 16 | | | | A |
| 1 10 | 37730-00419 | | | NUT,FLANGE | 17-1 | • | 8 | 8 | 8 | 8 | | | | |
| 1 11 | 37730-00421 | | | WIRE | 17-1 | • | 1 | 1 | 1 | 1 | | | | |
| 1 12 | 37730-00422 | | | WIRE | 17-1 | • | 1 | 1 | 1 | 1 | | | | |
| 1 13 | 37730-00423 | | | WIRE | 17-1 | • | 1 | 1 | 1 | 1 | | | | |
| 1 14 | 37730-00424 | | | WIRE | 17-1 | • | 1 | 1 | 1 | 1 | | | | |
| 1 15 | 37730-00425 | | | WIRE | 17-1 | • | 1 | 1 | 1 | 1 | | | | |
| 1 16 | 37730-00426 | | | CLIP | 17-1 | • | 4 | 4 | 4 | 4 | | | | A |
| 1 17 | 37730-00427 | | | CLIP | 17-1 | • | 2 | 2 | 2 | 2 | | | | A |
| 1 18 | F2515-08000 | | | WASHER,SPRING | 17-1 | • | 6 | 6 | 6 | 6 | | | | A |
| 2 | F1035-08010 | | | BOLT | 17-1 | • | 6 | 6 | 6 | 6 | | | | A |
| 2 | 37730-00500 | | | HEATER ASSY,AIR | 17-1 | • | 1 | 1 | 1 | 1 | | | | |
| 2 01 | 37730-00511 | | | BODY | 17-1 | • | 1 | 1 | 1 | 1 | | | | |
| 2 02 | * | | | HEATER,AIR | 17-1 | • | 4 | 4 | 4 | 4 | | | | |
| 2 03 | 37730-00413 | | | PLATE | 17-1 | • | 4 | 4 | 4 | 4 | | | | |
| 2 04 | 37730-00414 | | | PLATE,EARTH,L.H | 17-1 | • | 1 | 1 | 1 | 1 | | | | |
| 2 05 | 37730-00415 | | | PLATE,EARTH,R.H | 17-1 | • | 1 | 1 | 1 | 1 | | | | |
| 2 06 | F1035-10040 | | | BOLT | 17-1 | • | 16 | 16 | 16 | 16 | | | | A |
| 2 07 | F2500-10000 | | | WASHER,PLAIN | 17-1 | • | 16 | 16 | 16 | 16 | | | | A |
| 2 08 | F2515-10000 | | | WASHER,SPRING | 17-1 | • | 16 | 16 | 16 | 16 | | | | A |
| 2 09 | 37730-00419 | | | NUT,FLANGE | 17-1 | • | 8 | 8 | 8 | 8 | | | | |
| 2 10 | 37730-00521 | | | WIRE | 17-1 | • | 2 | 2 | 2 | 2 | | | | |
| 2 11 | 37730-00522 | | | WIRE | 17-1 | • | 1 | 1 | 1 | 1 | | | | |
| 2 12 | 37730-00523 | | | WIRE | 17-1 | • | 1 | 1 | 1 | 1 | | | | |
| 2 13 | 37730-00426 | | | CLIP | 17-1 | • | 5 | 5 | 5 | 5 | | | | A |
| 2 14 | F2515-08000 | | | WASHER,SPRING | 17-1 | • | 5 | 5 | 5 | 5 | | | | A |
| 2 15 | F1035-08010 | | | BOLT | 17-1 | • | 5 | 5 | 5 | 5 | | | | A |
| 3 | 37730-00600 | | | HEATER ASSY,AIR | 17-1 | • | 1 | 1 | 1 | 1 | | | | |
| 3 01 | 37730-00411 | | | BODY | 17-1 | • | 1 | 1 | 1 | 1 | | | | |
| 3 02 | * | | | HEATER,AIR | 17-1 | • | 4 | 4 | 4 | 4 | | | | |
| 3 03 | 37730-00413 | | | PLATE | 17-1 | • | 4 | 4 | 4 | 4 | | | | |
| 3 04 | 37730-00414 | | | PLATE,EARTH,L.H | 17-1 | • | 1 | 1 | 1 | 1 | | | | |
| 3 05 | 37730-00415 | | | PLATE,EARTH,R.H | 17-1 | • | 1 | 1 | 1 | 1 | | | | |
| 3 06 | F1035-10040 | | | BOLT | 17-1 | • | 16 | 16 | 16 | 16 | | | | A |
| 3 07 | F2500-10000 | | | WASHER,PLAIN | 17-1 | • | 16 | 16 | 16 | 16 | | | | A |
| 3 08 | F2515-10000 | | | WASHER,SPRING | 17-1 | • | 16 | 16 | 16 | 16 | | | | A |
| 3 09 | 37730-00419 | | | NUT,FLANGE | 17-1 | • | 8 | 8 | 8 | 8 | | | | |
| 3 10 | 37730-00421 | | | WIRE | 17-1 | • | 1 | 1 | 1 | 1 | | | | |
| 3 11 | 37730-00422 | | | WIRE | 17-1 | • | 1 | 1 | 1 | 1 | | | | |
| 3 12 | 37730-00423 | | | WIRE | 17-1 | • | 1 | 1 | 1 | 1 | | | | |
| 3 13 | 37730-00426 | | | CLIP | 17-1 | • | 2 | 2 | 2 | 2 | | | | A |
| 3 14 | F2515-08000 | | | WASHER,SPRING | 17-1 | • | 2 | 2 | 2 | 2 | | | | A |

30-05 **エアヒータ**
AIR HEATER

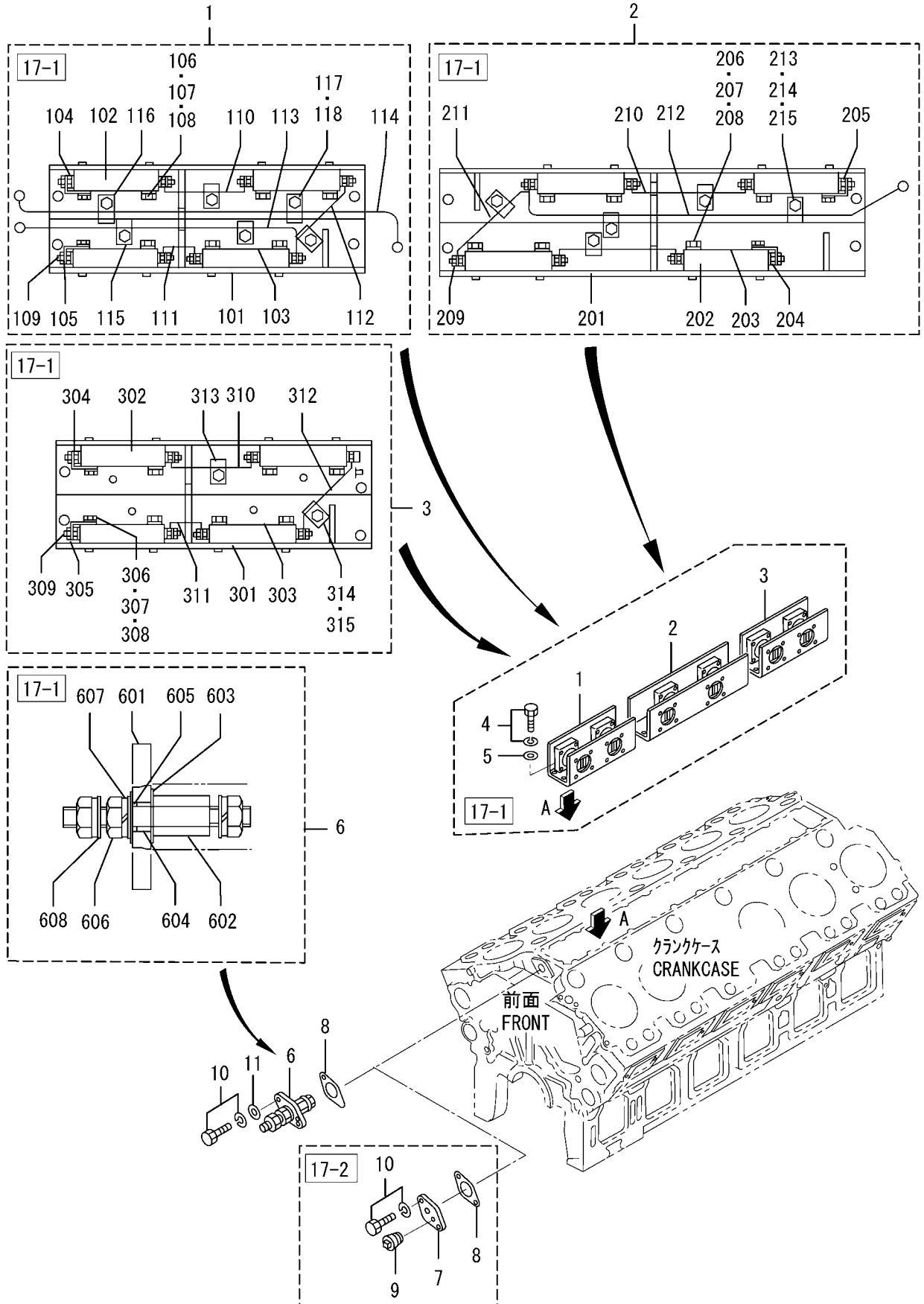

| 見出 番号 REF. -NO. | 部品番号 PART NO. | 代 替 順 号 R / P | 記 順 号 S E N G | 部品名称 および 記号 PART NAME & DESCRIPTION | 型式・個数 MODEL & QTY | | | | | 適用号機 APPLICABLE SERIAL NO. | | 管 区 規 M / V R D |
|---|---|---------------------------------|---------------------------------|---|--|-----------------------|-------------------------|-------------------------|-------------------------|----------------------------------|---------|--------------------------------------|
| | | | | | PT | PTA | PTK | MP- TA | MP- TK | FROM@- | -@UPTO | |
| | | | | | | | | | | | | |
| 3 4 5 6 6 01 | F1035-08010 F1805-10025 F2500-10000 37730-10800 37730-10811 | | | BOLT BOLT, W/WASHER WASHER, PLAIN TERMINAL FLANGE | 17-1 B/W 17-1 17-1 17-1 17-1 | • • • • • | 2 12 12 1 1 | 2 12 12 1 1 | 2 12 12 1 1 | | | A A A A A |
| 6 02 6 03 6 04 6 05 6 06 | 37730-10812 37730-10813 37730-10814 37730-00815 F2300-10000 | | | TERMINAL INSULATOR INSULATOR O-RING NUT, LOCK | 17-1 17-1 17-1 17-1 17-1 | • • • • • | 1 2 1 1 3 | 1 2 1 1 3 | 1 2 1 1 3 | | | A A A A A |
| 6 07 6 08 7 8 | F2515-10000 37730-00417 37707-09300 37555-00600 37555-10600 | | | WASHER, SPRING WASHER COVER GASKET GASKET | 17-1 17-1 17-2 | • • • • • | 3 3 1 1 1 | 3 3 1 1 1 | 3 3 1 1 1 | | @010876 | A A A A A |
| 9 10 11 | F5006-10000 F1805-12025 F2500-12000 | | | PLUG, TAPERED BOLT, W/WASHER WASHER, PLAIN | 17-2 B/W 17-1 | • • • | 2 2 2 | 2 2 2 | 2 2 2 | | | A A A |
| | | | | | | | | | | | | |
| | | | | | | | | | | | | |
| | | | | | | | | | | | | |
| | | | | | | | | | | | | |
| | | | | | | | | | | | | |
| | | | | | | | | | | | | |
| | | | | | | | | | | | | |
| | | | | | | | | | | | | |
| | | | | | | | | | | | | |

32-00-01 イキゾ-スト システム-A(ツノ 1)
EXHAUST SYSTEM-A(PART-1)

| 見出番号 REF. -NO. | 部品番号 PART NO. | 代 替 順 号 R / P Q | 変 記 順 号 S E N G | 部品名称 および 記号 PART NAME & DESCRIPTION | 型式・個数 MODEL & QTY | | | | | 適用号機 APPLICABLE SERIAL NO. | | 管 区 規 M / R D | | |
|----------------------|------------------|--------------------------------------|--------------------------------------|--|----------------------|-----------------|-----|-----------|-----------|----------------------------------|---------|---------------------------------|---------|---------|
| | | | | | PT | PTA | PTK | MP- TA | MP- TK | FROM- | -@UPTO | | | |
| | | | | | | | | | | | | | | |
| 1 | 37732-21100 | 3 | 1 | CONNECTOR, EXH | • | 12 | 12 | 12 | 12 | | @011147 | A A V | | |
| 2 | 37732-21101 | | | CONNECTOR, EXH | • | 12 | 12 | 12 | 12 | | @012121 | | | |
| 3 | 37532-10500 | | | 3 | 1 | GASKET, EXHAUST | • | 12 | 12 | 12 | 12 | | | |
| | 37532-09500 | GASKET, EXHAUST | • | | | 12 | 12 | 12 | 12 | | | | | |
| | 37532-00800 | | | BOLT | • | 48 | 48 | 48 | 48 | | | | | |
| 4 | 37732-50100 | R | 1 | MANIFOLD, EXH | • | 4 | 4 | 4 | 4 | | @011183 | | | |
| | 37732-50101 | | | MANIFOLD, EXH | • | 4 | 4 | 4 | 4 | | @011183 | | | |
| | 37732-50102 | | | MANIFOLD, EXH | • | 4 | 4 | 4 | 4 | | | | | |
| 5 | 37732-20300 | R | 1 | MANIFOLD, EXH | • | 6 | 6 | 6 | 6 | | @011183 | | | |
| | 37732-20301 | | | MANIFOLD, EXH | • | 6 | 6 | 6 | 6 | | @011183 | | | |
| 6 | 37732-20302 | 3 | 2 | MANIFOLD, EXH | • | 6 | 6 | 6 | 6 | | @010041 | | | |
| 7 | 37732-20400 | | | D | MANIFOLD, EXH | R.H 7-1,7-2 | • | 1 | 1 | 1 | 1 | | | @010041 |
| 8 | 37732-20500 | | | D | MANIFOLD, EXH | L.H 7-1,7-2 | • | 1 | 1 | 1 | 1 | | | @011183 |
| | 37732-30600 | R | 1 | MANIFOLD, EXH | • | 2 | 2 | 2 | 2 | | @011183 | | | |
| | 37732-30601 | | | MANIFOLD, EXH | • | 2 | 2 | 2 | 2 | | @011183 | | | |
| 9 | 37732-30602 | 3 | 2 | MANIFOLD, EXH | • | 2 | 2 | 2 | 2 | | @011183 | | | |
| | 37732-01600 | | | C | SPACER | 7-2 | • | 2 | 2 | 2 | 2 | | | @011183 |
| | 37732-01601 | | | C | SPACER | 7-2 | • | 2 | 2 | 2 | 2 | | | @010041 |
| 10 | F4202-27000 | 3 | 1 | D | GASKET | • | 4 | 4 | 4 | 4 | @010041 | A A | | |
| 11 | 37732-10900 | | | D | GASKET, EXHAUST | 7-1,7-2 | • | 12 | 12 | 12 | 12 | | | |
| 12 | 32532-20800 | 3 | 1 | BOLT | • | 48 | 48 | 48 | 48 | | @010161 | A | | |
| 13 | 37532-00600 | | | C | JOINT, FLEXIBLE | 7-1,7-2 | • | 12 | 12 | 12 | 12 | | | @010254 |
| | 37532-10600 | | | C | JOINT, FLEXIBLE | 7-1,7-2 | • | 12 | 12 | 12 | 12 | | | @010541 |
| | 37532-01800 | | | C | JOINT, FLEXIBLE | 7-1,7-2 | • | 12 | 12 | 12 | 12 | | | |
| | * | | | C | JOINT, FLEXIBLE | 7-1,7-2 | • | 12 | 12 | 12 | 12 | | | |
| 14 | 37532-20600 | R | 5 | C | JOINT, FLEXIBLE | • | 12 | 12 | 12 | 12 | | A V | | |
| | 37532-30600 | | | C | JOINT, FLEXIBLE | 7-1,7-2 | • | 12 | 12 | 12 | 12 | | | |
| | 32532-01700 | | | C | GASKET, JOINT | 7-1,7-2 | • | 24 | 24 | 24 | 24 | | | |
| 15 | 49168-14001 | 3 | 1 | C | COUPLING | • | 24 | 24 | 24 | 24 | @010017 | | | |
| | 49184-14000 | | | C | COUPLING ASSY | 7-1,7-2 | • | 24 | 24 | 24 | 24 | | | |
| 16 | 37732-02400 | 3 | 1 | C | MANIFOLD, EXH | • | 1 | 1 | 1 | 1 | 010042@ | @011183 | V V | |
| | 37732-02401 | | | C | MANIFOLD, EXH | R.H 7-1,7-2 | • | 1 | 1 | 1 | 1 | 010042@ | | @011478 |
| | 37732-02402 | | | C | MANIFOLD, EXH | R.H 7-1,7-2 | • | 1 | 1 | 1 | 1 | 010042@ | | |
| 17 | 37732-02403 | R | 3 | MANIFOLD, EXH | • | 1 | 1 | 1 | 1 | | 010042@ | @011183 | | |
| | 37732-02500 | | | MANIFOLD, EXH | • | 1 | 1 | 1 | 1 | | 010042@ | | | |
| 18 | 37732-02501 | 3 | 1 | C | MANIFOLD, EXH | • | 1 | 1 | 1 | 1 | 010042@ | @011478 | | |
| | 37732-02502 | | | C | MANIFOLD, EXH | L.H 7-1,7-2 | • | 1 | 1 | 1 | 1 | 010042@ | | |
| | 37732-02503 | | | C | MANIFOLD, EXH | L.H 7-1,7-2 | • | 1 | 1 | 1 | 1 | 010042@ | | |
| | 45764-75201 | N | 1 | C | PLUG | • | 4 | 4 | 4 | 4 | @010041 | A A | | |
| | F5006-10000 | | | C | PLUG, TAPERED | 7-1,7-2 | • | 4 | 4 | 4 | 4 | | 010042@ | |

32-00-02
エキゾーストシステム-A(ツノ 2)
EXHAUST SYSTEM-A(PART-2)
(FOR MEE)

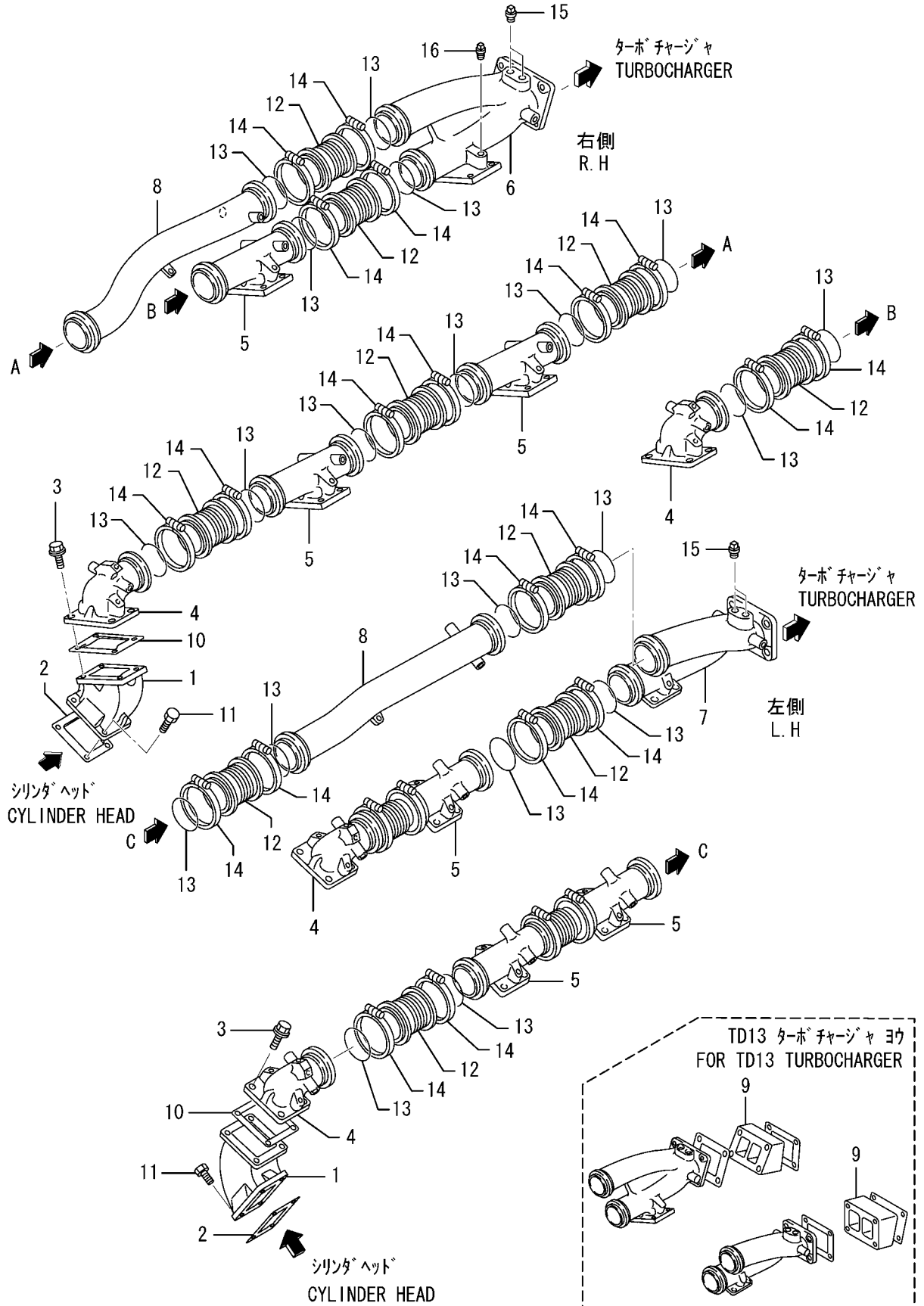

| 見出番号 REF. -NO. | 部品番号 PART NO. | 代 替 順 号 R / P | 変 記 順 号 S E N G | 部品名称 および 記号 PART NAME & DESCRIPTION | | 型式・個数 MODEL & QTY | | | | | 適用号機 APPLICABLE SERIAL NO. | | 管 区 規 M / R D |
|----------------------|------------------|---------------------------------|--------------------------------------|--|----------------------|----------------------|-----|-----|-----------|-----------|-------------------------------|---------|---------------------------------|
| | | | | | | PT | PTA | PTK | MP- TA | MP- TK | FROM- | -@UPTO | |
| | | | | | | | | | | | | | |
| 1 | 37732-21101 | | A | CONNECTOR, EXHAUST | FOR MEE | • | • | • | 12 | 12 | 011447@ | | V |
| 2 | 37532-10500 | | C | GASKET, EXHAUST | FOR MEE | • | • | • | 12 | 12 | 011447@ | @012121 | V |
| | 37532-09500 | 3 | 1 | GASKET, EXHAUST | FOR MEE | • | • | • | 12 | 12 | 011447@ | | V |
| 3 | 37532-00800 | | A | BOLT, FLANGE | FOR MEE | • | • | • | 48 | 48 | 011447@ | | V |
| 4 | 37733-04101 | | A | MANIFOLD, EXHAUST | FOR MEE | • | • | • | 4 | 4 | 011447@ | | V |
| 5 | 37733-04201 | | A | MANIFOLD, EXHAUST | FOR MEE | • | • | • | 6 | 6 | 011447@ | | V |
| 6 | 37733-04502 | | C | MANIFOLD, EXHAUST | FOR MEE | • | • | • | 1 | 1 | 011447@ | @012155 | V |
| | 37733-14500 | G | 1 | MANIFOLD, EXHAUST | FOR MEE | • | • | • | 1 | 1 | 012156@ | | V |
| 7 | 37733-04602 | | C | MANIFOLD, EXHAUST | FOR MEE | • | • | • | 1 | 1 | 011447@ | @012155 | V |
| | 37733-14600 | G | 1 | MANIFOLD, EXHAUST | FOR MEE | • | • | • | 1 | 1 | 012156@ | | V |
| 8 | 37732-30602 | | A | MANIFOLD, EXHAUST | FOR MEE | • | • | • | 2 | 2 | 011447@ | | V |
| 9 | 37732-01601 | | A | SPACER | FOR MEE, W/ TD13 T/C | • | • | • | 2 | 2 | 011447@ | | V |
| 10 | 37732-10900 | | A | GASKET | FOR MEE | • | • | • | 12 | 12 | 011447@ | | V |
| 11 | 32532-20800 | | A | BOLT | FOR MEE | • | • | • | 48 | 48 | 011447@ | | V |
| 12 | 37532-30600 | | A | JOINT, FLEXIBLE | FOR MEE | • | • | • | 12 | 12 | 011447@ | | V |
| 13 | 32532-01700 | | A | GASKET, JOINT | FOR MEE | • | • | • | 24 | 24 | 011447@ | | V |
| 14 | 49184-14000 | | A | COUPLING ASSY | FOR MEE | • | • | • | 24 | 24 | 011447@ | | V |
| 15 | F5006-10000 | | A | PLUG, TAPERED | FOR MEE | • | • | • | 4 | 4 | 011447@ | | A V |
| 16 | 37732-02600 | | Q | PLUG, TAPERED | FOR MEE | • | • | • | 22 | 22 | 011447@ | @012155 | V |
| | 37732-02600 | 1 | | PLUG, TAPERED | FOR MEE | • | • | • | 24 | 24 | 012156@ | | V |
| | | | | | | | | | | | | | |
| | | | | | | | | | | | | | |
| | | | | | | | | | | | | | |
| | | | | | | | | | | | | | |
| | | | | | | | | | | | | | |
| | | | | | | | | | | | | | |
| | | | | | | | | | | | | | |

| 見出番号 REF. -NO. | 部品番号 PART NO. | 代 替 順 号 R / P Q | 記 順 号 S E N G | 部品名称 および 記号 PART NAME & DESCRIPTION | 型式・個数 MODEL & QTY | | | | | 適用号機 APPLICABLE SERIAL NO. | | 管 区 規 M / R D | |
|----------------------|------------------|--------------------------------------|---------------------------------|--|----------------------|-----|-----|-----------|-----------|----------------------------------|---------|---------------------------------|---|
| | | | | | PT | PTA | PTK | MP- TA | MP- TK | FROM@- | -@UPTO | | |
| | | | | | | | | | | | | | |
| 1 | 37432-04900 | | C | PIPE, EXHAUST | • | 1 | 1 | 1 | 1 | | | | |
| 2 | 37732-05500 | R | 1 | PIPE, EXHAUST | • | 1 | 1 | 1 | 1 | | | | V |
| | 37432-04600 | | C | JOINT | • | 2 | 2 | 2 | 2 | | @012442 | | |
| | 37432-04601 | 3 | 1 | JOINT | • | 2 | 2 | 2 | 2 | | @012614 | | V |
| | 37732-01400 | G | 2 | JOINT | • | 2 | 2 | 2 | 2 | 012615@ | | | V |
| 3 | 37732-01700 | | C | JOINT | • | 2 | 2 | 2 | 2 | | @012442 | | |
| | 37732-01701 | 3 | 1 | JOINT | • | 2 | 2 | 2 | 2 | | @012614 | | V |
| | 37732-11700 | G | 2 | JOINT | • | 2 | 2 | 2 | 2 | 012615@ | | | V |
| 4 | 37432-14700 | | Q | RING, SEAL | • | 4 | 4 | 4 | 4 | | @012614 | | |
| | 37432-14700 | 1 | | RING, SEAL | • | 6 | 6 | 6 | 6 | 012615@ | | | |
| 5 | 37432-14700 | | Q | RING, SEAL | • | 8 | 8 | 8 | 8 | | @012614 | | |
| | 37432-14700 | 1 | | RING, SEAL | • | 12 | 12 | 12 | 12 | 012615@ | | | |
| | 49181-14002 | | C | V-CLAMP ASSY | • | 2 | 2 | 2 | 2 | | @010021 | | A |
| | 49181-14003 | 3 | 1 | V-CLAMP ASSY | • | 2 | 2 | 2 | 2 | | | | A |
| | 49181-14004 | R | 2 | V-CLAMP ASSY | • | 2 | 2 | 2 | 2 | | | | A |
| 6 | 49181-14003 | R | 3 | V-CLAMP ASSY | • | 2 | 2 | 2 | 2 | | | | A |
| | 49181-14004 | R | 4 | V-CLAMP ASSY | • | 2 | 2 | 2 | 2 | | | | A |
| | 49181-14003 | R | 5 | V-CLAMP ASSY | • | 2 | 2 | 2 | 2 | | | | A |
| 7 | 32532-08500 | | | COVER | • | 1 | 1 | 1 | 1 | | | | |
| | F5006-10000 | | | PLUG, TAPERED | • | 1 | 1 | 1 | 1 | | | | A |
| 8 | 45764-75201 | | C | PLUG | • | 2 | 2 | 2 | 2 | | @011025 | | A |
| 9 | 41232-04100 | 3 | 1 | PLUG, SCREW | • | 2 | 2 | 2 | 2 | | @011339 | | V |
| | F4202-27000 | | C | GASKET | • | 2 | 2 | 2 | 2 | | | | A |
| | 41232-03900 | 3 | 1 | GASKET | • | 2 | 2 | 2 | 2 | | | | A |
| 10 | 37732-04600 | | C | STAY, EXH PIPE | • | 1 | 1 | 1 | 1 | | @012938 | | |
| 11 | 37732-04601 | R | 1 | STAY, EXH PIPE | • | 1 | 1 | 1 | 1 | | @012938 | | |
| | 37732-14600 | 3 | 2 | STAY, EXH PIPE | • | 1 | 1 | 1 | 1 | | | | |
| | 37732-04700 | | C | STAY, EXH PIPE | • | 1 | 1 | 1 | 1 | | @012938 | | |
| | 37732-04701 | R | 1 | STAY, EXH PIPE | • | 1 | 1 | 1 | 1 | | @012938 | | |
| | 37732-14700 | 3 | 2 | STAY, EXH PIPE | • | 1 | 1 | 1 | 1 | | | | |
| 12 | 07707-12040 | | | BOLT | • | 4 | 4 | 4 | 4 | | | | A |
| 13 | F2445-12000 | | | NUT, SELF LOCKING | • | 4 | 4 | 4 | 4 | | | | A |
| 14 | F1805-12030 | | | BOLT, W/WASHER | • | 8 | 8 | 8 | 8 | | | | A |
| 15 | 45190-84400 | | | RESISTANCE | • | • | • | 1 | 1 | | | | |
| | | | | | | | | | | | | | |
| | | | | | | | | | | | | | |
| | | | | | | | | | | | | | |

エキゾーストカバー(インシュレータシヨウ)
EXHAUST COVER
(INSULATOR TYPE)

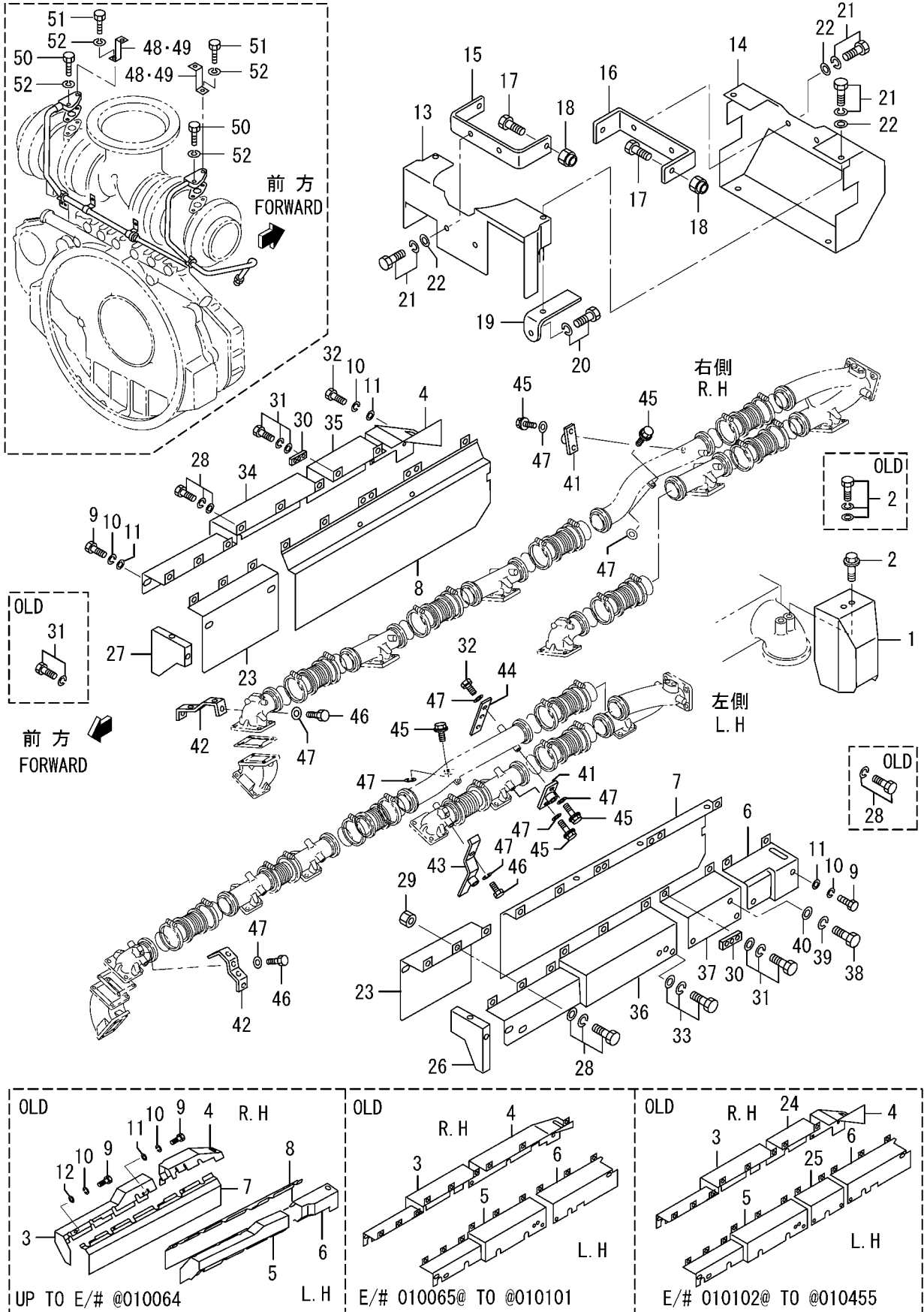

32-03-01 イヅ-スト カ- (インシュレ-タ シヨウ)
EXHAUST COVER
(INSULATOR TYPE)

- 81 -

| 見出 番号 REF. -NO. | 部品番号 PART NO. | 代 替 順 号 R / P Q | 変 記 順 号 S E N G | 部品名称 および 記号 PART NAME & DESCRIPTION | | 型式・個数 MODEL & QTY | | | | | 適用号機 APPLICABLE SERIAL NO. | | 管 区 M / R D | 新 規 V / R D |
|--------------------------|------------------|--------------------------------------|--------------------------------------|--|-------------|----------------------|-----|-----|-----------|-----------|----------------------------------|---------|----------------------------|----------------------------|
| | | | | | | PT | PTA | PTK | MP- TA | MP- TK | FROM@- | -@UPTO | | |
| | | | | | | | | | | | | | | |
| 1 | 37532-27100 | | C | INSULATOR | E-1,E-2 | • | 12 | 12 | 12 | 12 | | @012523 | | |
| 2 | 37532-37100 | 3 | 1 | INSULATOR | E-1,E-2 | • | 12 | 12 | 12 | 12 | | @013760 | | V |
| | F1825-08016 | | C | BOLT,W/WASHER | B/W E-1,E-2 | • | 24 | 24 | 24 | 24 | | | | A |
| | F1010-08014 | 3 | 1 | BOLT,FLANGE | E-1,E-2 | • | 24 | 24 | 24 | 24 | | | | A |
| 3 | 37732-06200 | | C | INSULATOR,R.H | E-1,E-2 | • | 1 | 1 | 1 | 1 | | @010064 | | |
| 4 | 37732-16200 | N | 1 | D INSULATOR,R.H | E-1,E-2 | • | 1 | 1 | 1 | 1 | 010065@ | @010455 | | |
| | 37732-06300 | | C | INSULATOR,R.H | E-1,E-2 | • | 1 | 1 | 1 | 1 | | @010064 | | |
| | 37732-16300 | N | 1 | C INSULATOR,R.H | E-1,E-2 | • | 1 | 1 | 1 | 1 | 010065@ | @010101 | | |
| | 37732-26300 | N | 2 | C INSULATOR,R.H | E-1,E-2 | • | 1 | 1 | 1 | 1 | 010102@ | @012936 | | |
| | 37732-36300 | 3 | 3 | INSULATOR,R.H | E-1,E-2 | • | 1 | 1 | 1 | 1 | 010102@ | | | V |
| 5 | 37732-06400 | | C | INSULATOR,L.H | E-1,E-2 | • | 1 | 1 | 1 | 1 | | @010064 | | |
| 6 | 37732-16400 | N | 1 | D INSULATOR,L.H | E-1,E-2 | • | 1 | 1 | 1 | 1 | 010065@ | @010455 | | |
| | 37732-06500 | | C | INSULATOR,L.H | E-1,E-2 | • | 1 | 1 | 1 | 1 | | @010064 | | |
| | 37732-16500 | N | 1 | C INSULATOR,L.H | E-1,E-2 | • | 1 | 1 | 1 | 1 | 010065@ | @010101 | | |
| | 37732-26500 | N | 2 | C INSULATOR,L.H | E-1,E-2 | • | 1 | 1 | 1 | 1 | 010102@ | @012936 | | |
| 7 | 37732-36500 | 3 | 3 | INSULATOR,L.H | E-1,E-2 | • | 1 | 1 | 1 | 1 | 010102@ | @010064 | | V |
| | 37732-06600 | | C | INSULATOR,L.H | E-1,E-2 | • | 1 | 1 | 1 | 1 | | @010064 | | |
| | 37732-16600 | N | 1 | C INSULATOR,L.H | E-1,E-2 | • | 1 | 1 | 1 | 1 | 010065@ | @010101 | | |
| | 37732-26600 | N | 2 | C INSULATOR,L.H | E-1,E-2 | • | 1 | 1 | 1 | 1 | 010102@ | @012936 | | |
| | * | 3 | 3 | C INSULATOR,L.H | E-1,E-2 | • | 1 | 1 | 1 | 1 | | | | |
| 8 | 37732-46600 | 1 | 4 | INSULATOR,L.H | E-1,E-2 | • | 1 | 1 | 1 | 1 | 010102@ | @010064 | | V |
| | 37732-06700 | | C | INSULATOR,R.H | E-1,E-2 | • | 1 | 1 | 1 | 1 | | @010064 | | |
| | 37732-16700 | N | 1 | C INSULATOR,R.H | E-1,E-2 | • | 1 | 1 | 1 | 1 | 010065@ | @010101 | | |
| | 37732-26700 | N | 2 | C INSULATOR,R.H | E-1,E-2 | • | 1 | 1 | 1 | 1 | 010102@ | @012936 | | |
| | * | 3 | 3 | C INSULATOR,R.H | E-1,E-2 | • | 1 | 1 | 1 | 1 | | | | |
| 9 | 37732-46700 | 1 | 4 | INSULATOR,R.H | E-1,E-2 | • | 1 | 1 | 1 | 1 | 010102@ | @010064 | | V |
| | 49126-60220 | | C | BOLT | E-1,E-2 | • | 18 | 18 | 18 | 18 | | @010064 | | A |
| | 49126-60210 | N | 1 | C BOLT | E-1,E-2 | • | 12 | 12 | 12 | 12 | 010065@ | @010292 | | A |
| | 49126-60220 | N | 2 | Q BOLT | E-1,E-2 | • | 12 | 12 | 12 | 12 | 010293@ | @010455 | | A |
| | 49126-60220 | 3 | 3 | BOLT | E-1,E-2 | • | 2 | 2 | 2 | 2 | 010456@ | | | A |
| 10 | F2515-10000 | | Q | WASHER,SPRING | E-1,E-2 | • | 18 | 18 | 18 | 18 | | @010064 | | A |
| | F2515-10000 | 1 | Q | WASHER,SPRING | E-1,E-2 | • | 12 | 12 | 12 | 12 | 010065@ | @010292 | | A |
| | F2515-10000 | 2 | Q | WASHER,SPRING | E-1,E-2 | • | 4 | 4 | 4 | 4 | 010293@ | | | A |
| 11 | F2500-10000 | | Q | WASHER,PLAIN | E-1,E-2 | • | 10 | 10 | 10 | 10 | | @010064 | | A |
| | F2500-10000 | 1 | Q | WASHER,PLAIN | E-1,E-2 | • | 12 | 12 | 12 | 12 | 010065@ | @010292 | | A |
| 12 | F2500-10000 | 2 | | WASHER,PLAIN | E-1,E-2 | • | 4 | 4 | 4 | 4 | 010293@ | @010455 | | A |
| | 37732-17100 | | D | WASHER | E-1,E-2 | • | 8 | 8 | 8 | 8 | | @012945 | | A |
| 13 | 37732-06800 | | C | INSULATOR,FR | E-1,E-2 | • | 1 | 1 | 1 | 1 | | @013307 | | |
| | 37732-26800 | G | 1 | C INSULATOR,FR | E-1,E-2 | • | 1 | 1 | 1 | 1 | 012946@ | | | V |
| | 37732-36800 | 3 | 2 | INSULATOR,FR | E-1,E-2 | • | 1 | 1 | 1 | 1 | 012946@ | | | V |
| 14 | 37732-16900 | | C | INSULATOR,RE | E-1,E-2 | • | 1 | 1 | 1 | 1 | | @010017 | | |
| | 37732-26900 | 3 | 1 | C INSULATOR,RE | E-1,E-2 | • | 1 | 1 | 1 | 1 | | @012945 | | |
| | 37732-46900 | N | 2 | INSULATOR,RE | E-1,E-2 | • | 1 | 1 | 1 | 1 | 012946@ | | | V |
| 15 | 37732-09300 | | | STAY | E-1,E-2 | • | 1 | 1 | 1 | 1 | | | | |
| 16 | 37732-19400 | | | STAY | E-1,E-2 | • | 1 | 1 | 1 | 1 | | | | |
| 17 | 07707-12040 | | | BOLT | E-1,E-2 | • | 4 | 4 | 4 | 4 | | | | A |
| 18 | F2445-12000 | | | NUT,SELF LOCKING | E-1,E-2 | • | 4 | 4 | 4 | 4 | | | | A |
| 19 | 63669-23400 | | C | PLATE | E-1,E-2 | • | 2 | 2 | 2 | 2 | | @012945 | | |
| | 37732-07300 | N | 1 | C PLATE | E-1,E-2 | • | 2 | 2 | 2 | 2 | 012946@ | @013566 | | V |
| | 37732-07301 | 3 | 2 | PLATE | E-1,E-2 | • | 2 | 2 | 2 | 2 | 012946@ | | | V |

2010-06-01

240319-0A

エキゾーストカバー(インシュレータシヨウ)
EXHAUST COVER
(INSULATOR TYPE)

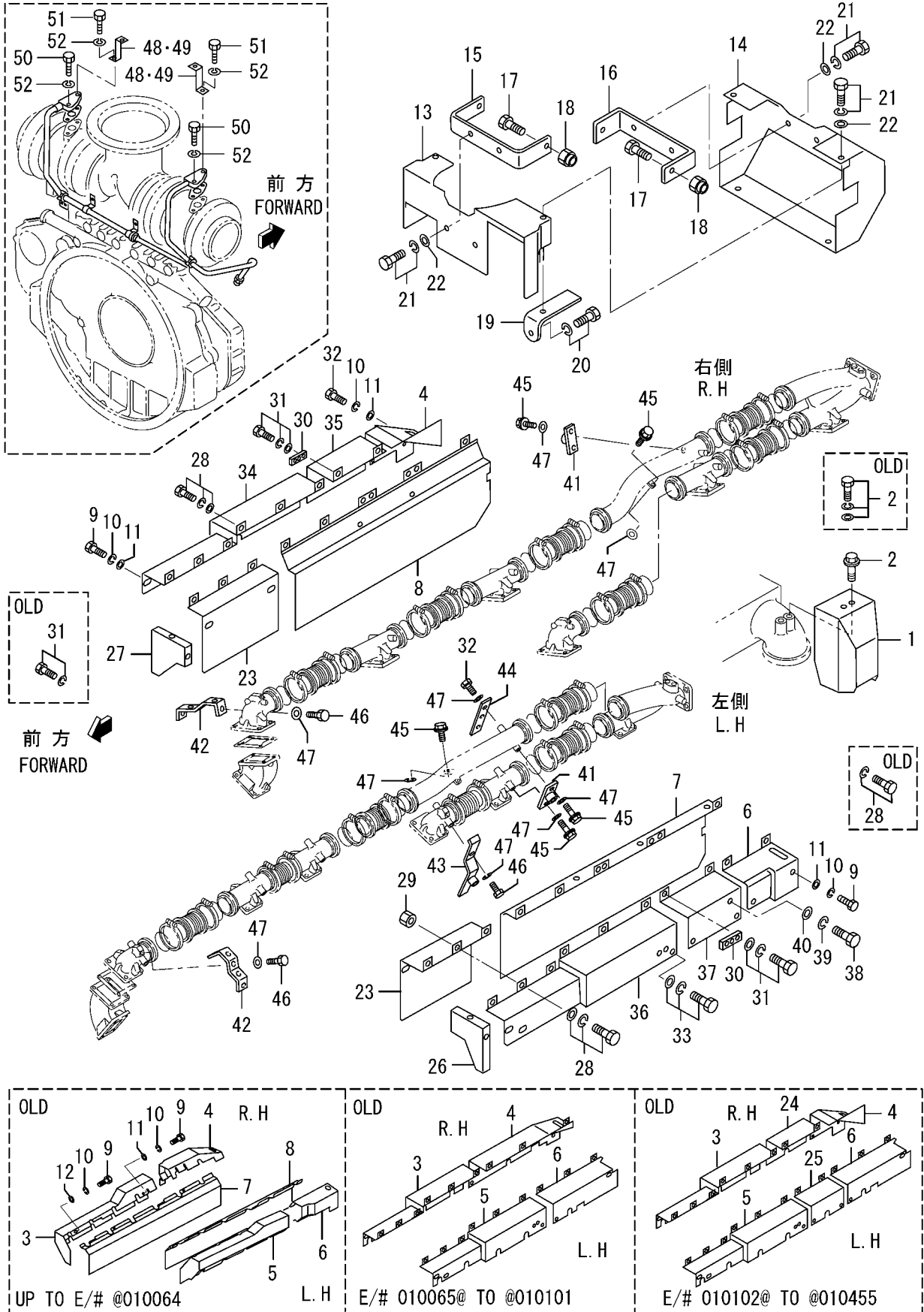

32-03-01 イゾ-スト カバ-(インシュレ-タ シヨウ)
EXHAUST COVER
(INSULATOR TYPE)

- 83-

| 見出 番号 REF. -NO. | 部品番号 PART NO. | 代 替 R / P | 変 記 順 号 S E N G | 部品名称 および 記号 PART NAME & DESCRIPTION | | 型式・個数 MODEL & QTY | | | | | 適用号機 APPLICABLE SERIAL NO. | | 管 区 M / R D | 新 規 V / R D |
|--------------------------|------------------|-----------------------|--------------------------------------|--|--------------|----------------------|-----|-----|-----------|-----------|----------------------------------|---------|----------------------------|----------------------------|
| | | | | | | PT | PTA | PTK | MP- TA | MP- TK | FROM@- | -@UPTO | | |
| | | | | | | | | | | | | | | |
| 20 | F1805-10020 | | | BOLT, W/WASHER | B/W E-1, E-2 | • | 2 | 2 | 2 | 2 | | | | A |
| 21 | F1805-10016 | | | BOLT, W/WASHER | B/W E-1, E-2 | • | 8 | 8 | 8 | 8 | | | | A |
| 22 | F2500-10000 | | | WASHER, PLAIN | E-1, E-2 | • | 8 | 8 | 8 | 8 | | | | A |
| 23 | 37732-06100 | | C | INSULATOR, FR | E-1, E-2 | • | 2 | 2 | 2 | 2 | 010065@ | @012936 | | |
| | 37732-26100 | 3 | 1 | INSULATOR, FR | E-1, E-2 | • | 2 | 2 | 2 | 2 | 010065@ | | | |
| 24 | 37732-08200 | | D | INSULATOR, R. H | E-1, E-2 | • | 1 | 1 | 1 | 1 | 010102@ | @010455 | | |
| 25 | 37732-08100 | | D | INSULATOR, L. H | E-1, E-2 | • | 1 | 1 | 1 | 1 | 010102@ | @010455 | | |
| 26 | 37832-06600 | | C | COVER, FR, L. H | E-1, E-2 | • | 1 | 1 | 1 | 1 | 010065@ | @012936 | | |
| | 37832-16600 | 3 | 1 | COVER, FR, L. H | E-1, E-2 | • | 1 | 1 | 1 | 1 | 010065@ | | | V |
| | 37832-06700 | | C | COVER, FR, R. H | E-1, E-2 | • | 1 | 1 | 1 | 1 | 010065@ | @012936 | | |
| 28 | 37832-16700 | 3 | 1 | COVER, FR, R. H | E-1, E-2 | • | 1 | 1 | 1 | 1 | 010065@ | | | V |
| | F1035-10016 | | Q | BOLT | E-1, E-2 | • | 18 | 18 | 18 | 18 | 010065@ | @010101 | | A |
| | F1035-10016 | | 1 | C BOLT | E-1, E-2 | • | 20 | 20 | 20 | 20 | 010102@ | @010292 | | A |
| | F1825-10020 | N | 2 | BOLT, W/WASHER | B/W E-1, E-2 | • | 20 | 20 | 20 | 20 | 010293@ | | | A |
| 29 | F2300-10000 | | Q | NUT, LOCK | E-1, E-2 | • | 18 | 18 | 18 | 18 | 010065@ | @010101 | | |
| 30 | F2300-10000 | | 1 | NUT, LOCK | E-1, E-2 | • | 20 | 20 | 20 | 20 | 010102@ | | | |
| | 37432-16400 | | Q | PLATE, INSULATOR | E-1, E-2 | • | 2 | 2 | 2 | 2 | 010065@ | @010101 | | |
| | 37432-16400 | | 1 | PLATE, INSULATOR | E-1, E-2 | • | 4 | 4 | 4 | 4 | 010102@ | | | |
| 31 | F1805-10016 | | Q | BOLT, W/WASHER | B/W E-1, E-2 | • | 10 | 10 | 10 | 10 | 010065@ | @010101 | | A |
| | F1805-10016 | | 1 | C BOLT, W/WASHER | B/W E-1, E-2 | • | 14 | 14 | 14 | 14 | 010102@ | @010292 | | A |
| 32 | F1825-10020 | N | 2 | Q BOLT, W/WASHER | B/W E-1, E-2 | • | 14 | 14 | 14 | 14 | 010293@ | @011203 | | A |
| | F1825-10020 | | 3 | BOLT, W/WASHER | B/W E-1, E-2 | • | 6 | 6 | 6 | 6 | 011204@ | | | A |
| 33 | 32532-07320 | | A | BOLT | E-1, E-2 | • | 2 | 2 | 2 | 2 | 010293@ | | | A |
| 34 | F1825-10020 | | A | BOLT, W/WASHER | B/W E-1, E-2 | • | 8 | 8 | 8 | 8 | 010293@ | | | A |
| | 37733-08300 | | C | INSULATOR, R. H | E-1, E-2 | • | 1 | 1 | 1 | 1 | 010456@ | @012936 | | |
| 35 | 37733-18300 | 3 | 1 | INSULATOR, R. H | E-1, E-2 | • | 1 | 1 | 1 | 1 | 010456@ | | | V |
| | 37733-08200 | | C | INSULATOR, R. H | E-1, E-2 | • | 1 | 1 | 1 | 1 | 010456@ | @012936 | | |
| | 37733-18200 | 3 | 1 | INSULATOR, R. H | E-1, E-2 | • | 1 | 1 | 1 | 1 | 010456@ | | | V |
| 36 | 37733-08400 | | C | INSULATOR, L. H | E-1, E-2 | • | 1 | 1 | 1 | 1 | 010456@ | @012936 | | |
| | 37733-18400 | 3 | 1 | INSULATOR, L. H | E-1, E-2 | • | 1 | 1 | 1 | 1 | 010456@ | | | V |
| 37 | 37733-08100 | | C | INSULATOR, L. H | E-1, E-2 | • | 1 | 1 | 1 | 1 | 010456@ | @012936 | | |
| | 37733-18100 | 3 | 1 | INSULATOR, L. H | E-1, E-2 | • | 1 | 1 | 1 | 1 | 010456@ | | | V |
| 38 | 07701-10020 | | C | BOLT | E-1, E-2 | • | 8 | 8 | 8 | 8 | 011204@ | @012157 | | A |
| | 32532-06320 | 3 | 1 | BOLT | E-1, E-2 | • | 8 | 8 | 8 | 8 | 011204@ | | | A |
| 39 | F2515-10000 | | A | WASHER, SPRING | E-1, E-2 | • | 8 | 8 | 8 | 8 | 011204@ | | | A |
| 40 | 58034-04400 | | A | WASHER | E-1, E-2 | • | 8 | 8 | 8 | 8 | 011204@ | | | A |
| 41 | 37732-01500 | | C | STAY, MANIFOLD | E-1, E-2 | • | 2 | 2 | 2 | 2 | | @011478 | | V |
| | 37732-01501 | R | 1 | C STAY, MANIFOLD | E-1, E-2 | • | 2 | 2 | 2 | 2 | | @011478 | | |
| | 37732-11500 | 3 | 2 | STAY, MANIFOLD | E-1, E-2 | • | 2 | 2 | 2 | 2 | | | | V |
| 42 | 37832-03100 | | C | STAY, EXH MANIFOLD | E-1, E-2 | • | 2 | 2 | 2 | 2 | 010065@ | | | |
| 43 | 37832-03101 | R | 1 | STAY, EXH MANIFOLD | E-1, E-2 | • | 2 | 2 | 2 | 2 | 010065@ | | | |
| 44 | 37732-01900 | | A | STAY, EXH MANIFOLD | E-1, E-2 | • | 2 | 2 | 2 | 2 | 010065@ | | | |
| 45 | 37732-01800 | | A | STAY, EXH MANIFOLD | E-1, E-2 | • | 2 | 2 | 2 | 2 | 010065@ | | | |
| 46 | 32532-20800 | | | BOLT | E-1, E-2 | • | 6 | 6 | 6 | 6 | | | | A |
| | 49126-60230 | | C | BOLT | E-1, E-2 | • | 10 | 10 | 10 | 10 | 010065@ | @010292 | | A |
| 47 | 32532-07325 | N | 1 | BOLT | E-1, E-2 | • | 10 | 10 | 10 | 10 | 010293@ | | | A |
| | 58034-04400 | | Q | WASHER | E-1, E-2 | • | 6 | 6 | 6 | 6 | | @010064 | | A |
| | 58034-04400 | 1 | Q | WASHER | E-1, E-2 | • | 14 | 14 | 14 | 14 | 010065@ | @010292 | | A |
| | 58034-04400 | 2 | | WASHER | E-1, E-2 | • | 16 | 16 | 16 | 16 | 010293@ | | | A |
| 48 | 37732-09800 | | | STAY, INSULATOR | E-1 | • | 2 | 2 | 2 | 2 | | | | |

2010-06-01

240319-0A

エキゾーストカバー(インシュレータ ショウ)
EXHAUST COVER
(INSULATOR TYPE)

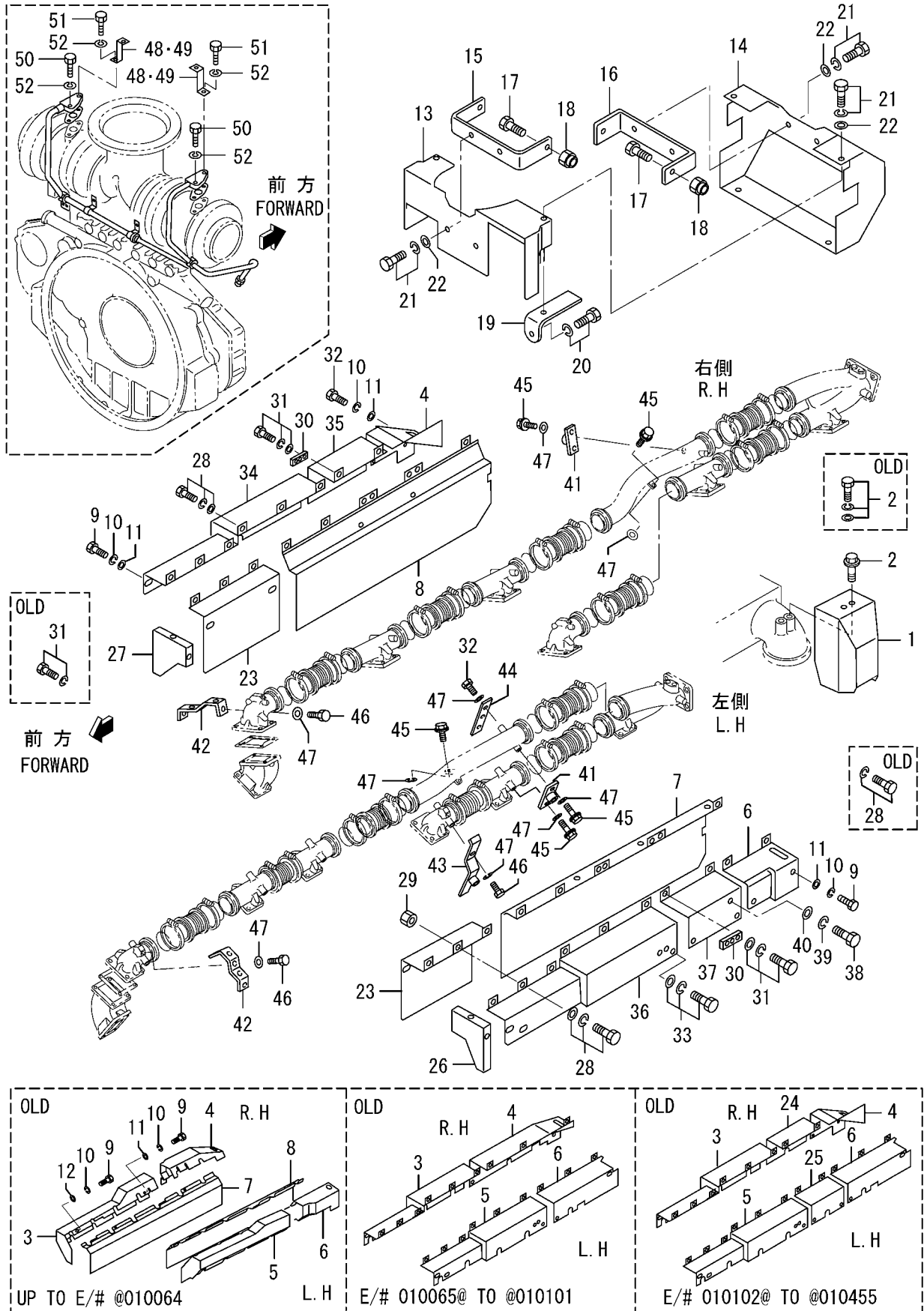

| 見出 番号 REF. -NO. | 部品番号 PART NO. | 代 替 順 号 R / P S E N G | 記 順 号 C N G | 部品名称 および 記号 PART NAME & DESCRIPTION | 型式・個数 MODEL & QTY | | | | | 適用号機 APPLICABLE SERIAL NO. | | 管 区 規 M / R D | 新 規 V R D |
|--------------------------|------------------|---|----------------------------|--|----------------------|-----|-----|-----------|-----------|----------------------------------|---------|---------------------------------|-----------------------|
| | | | | | PT | PTA | PTK | MP- TA | MP- TK | FROM@- | -@UPTO | | |
| | | | | | | | | | | | | | |
| 1 | 37532-37100 | | A | INSULATOR | OPT E-1,E-2 | • | 12 | 12 | 12 | 12 | 012932@ | | V |
| 2 | F1010-08014 | | A | BOLT,FLANGE | OPT E-1,E-2 | • | 24 | 24 | 24 | 24 | 012932@ | | A V |
| 3 | 37732-26100 | | A | INSULATOR,FR | OPT E-1,E-2 | • | 2 | 2 | 2 | 2 | 012932@ | | V |
| 4 | 37732-36200 | | A | INSULATOR,R.H | OPT E-1,E-2 | • | 1 | 1 | 1 | 1 | 012932@ | | V |
| 5 | 37732-28200 | | A | INSULATOR,R.H | OPT E-1,E-2 | • | 1 | 1 | 1 | 1 | 012932@ | | V |
| 6 | 37733-10800 | | A | INSULATOR,R.H | OPT E-1,E-2 | • | 1 | 1 | 1 | 1 | 012932@ | | V |
| 7 | 37732-46700 | | A | INSULATOR,R.H | OPT E-1,E-2 | • | 1 | 1 | 1 | 1 | 012932@ | | V |
| 8 | 37732-36400 | | A | INSULATOR,L.H | OPT E-1,E-2 | • | 1 | 1 | 1 | 1 | 012932@ | | V |
| 9 | 37732-28100 | | A | INSULATOR,L.H | OPT E-1,E-2 | • | 1 | 1 | 1 | 1 | 012932@ | | V |
| 10 | 37733-10900 | | A | INSULATOR,L.H | OPT E-1,E-2 | • | 1 | 1 | 1 | 1 | 012932@ | | V |
| 11 | 37732-46600 | | A | INSULATOR,L.H | OPT E-1,E-2 | • | 1 | 1 | 1 | 1 | 012932@ | | V |
| 12 | F1825-10020 | | A | BOLT,W/WASHER | B/W OPT E-1,E-2 | • | 8 | 8 | 8 | 8 | 012932@ | | A V |
| 13 | 49126-60220 | | A | BOLT | OPT E-1,E-2 | • | 2 | 2 | 2 | 2 | 012932@ | | A V |
| 14 | 32532-07320 | | A | BOLT | OPT E-1,E-2 | • | 2 | 2 | 2 | 2 | 012932@ | | A V |
| 15 | 37832-16600 | | A | COVER,L.H,FR | OPT E-1,E-2 | • | 1 | 1 | 1 | 1 | 012932@ | | V |
| 16 | 37832-16700 | | A | COVER,R.H,FR | OPT E-1,E-2 | • | 1 | 1 | 1 | 1 | 012932@ | | V |
| 17 | F2515-10000 | | A | WASHER,SPRING | OPT E-1,E-2 | • | 4 | 4 | 4 | 4 | 012932@ | | A V |
| 18 | F2500-10000 | | A | WASHER,PLAIN | OPT E-1,E-2 | • | 4 | 4 | 4 | 4 | 012932@ | | A V |
| 19 | F1825-10020 | | A | BOLT,W/WASHER | B/W OPT E-1,E-2 | • | 20 | 20 | 20 | 20 | 012932@ | | A V |
| 20 | F2300-10000 | | A | NUT,LOCK | OPT E-1,E-2 | • | 20 | 20 | 20 | 20 | 012932@ | | A V |
| 21 | 37432-16400 | | A | PLATE,INSULATOR | OPT E-1,E-2 | • | 4 | 4 | 4 | 4 | 012932@ | | V |
| 22 | F1825-10020 | | A | BOLT,W/WASHER | B/W OPT E-1,E-2 | • | 6 | 6 | 6 | 6 | 012932@ | | A V |
| 23 | 32532-06320 | | A | BOLT | OPT E-1,E-2 | • | 8 | 8 | 8 | 8 | 012932@ | | A V |
| 24 | F2515-10000 | | A | WASHER,SPRING | OPT E-1,E-2 | • | 8 | 8 | 8 | 8 | 012932@ | | A V |
| 25 | 58034-04400 | | A | WASHER | OPT E-1,E-2 | • | 8 | 8 | 8 | 8 | 012932@ | | A V |
| 26 | F1825-10020 | | A | BOLT,W/WASHER | B/W OPT E-1,E-2 | • | 8 | 8 | 8 | 8 | 012932@ | | A V |
| 27 | 37732-11500 | | A | STAY,MANIFOLD | OPT E-1,E-2 | • | 2 | 2 | 2 | 2 | 012932@ | | V |
| 28 | 37832-03101 | | A | STAY,MANIFOLD | OPT E-1,E-2 | • | 2 | 2 | 2 | 2 | 012932@ | | V |
| 29 | 37732-01900 | | A | STAY,MANIFOLD | OPT E-1,E-2 | • | 2 | 2 | 2 | 2 | 012932@ | | V |
| 30 | 37732-01800 | | A | STAY,MANIFOLD | OPT E-1,E-2 | • | 2 | 2 | 2 | 2 | 012932@ | | V |
| 31 | 32532-20800 | | A | BOLT | OPT E-1,E-2 | • | 8 | 8 | 8 | 8 | 012932@ | | A V |
| 32 | 32532-07325 | | A | BOLT | OPT E-1,E-2 | • | 10 | 10 | 10 | 10 | 012932@ | | V |
| 33 | 58034-04400 | | A | WASHER | OPT E-1,E-2 | • | 16 | 16 | 16 | 16 | 012932@ | | A V |
| 34 | 37732-26800 | | A | INSULATOR,FR | OPT E-1,E-2 | • | 1 | 1 | 1 | 1 | 012932@ | | V |
| 35 | 37732-46900 | | A | INSULATOR,RE | OPT E-1,E-2 | • | 1 | 1 | 1 | 1 | 012932@ | | V |
| 36 | 37732-09300 | | A | STAY | OPT E-1,E-2 | • | 1 | 1 | 1 | 1 | 012932@ | | V |
| 37 | 37732-19400 | | A | STAY | OPT E-1,E-2 | • | 1 | 1 | 1 | 1 | 012932@ | | V |
| 38 | 07707-12040 | | A | BOLT | OPT E-1,E-2 | • | 4 | 4 | 4 | 4 | 012932@ | | A V |
| 39 | F2445-12000 | | A | NUT,SELF LOCKING | OPT E-1,E-2 | • | 4 | 4 | 4 | 4 | 012932@ | | A V |
| 40 | 37732-09800 | | A | STAY,INSULATOR | OPT E-1 | • | 2 | 2 | 2 | 2 | 012932@ | | V |
| 41 | 37732-09501 | | A | STAY,INSULATOR | OPT E-2 | • | 2 | 2 | 2 | 2 | 012932@ | | V |
| 42 | F1155-10040 | | A | BOLT | OPT E-1,E-2 | • | 2 | 2 | 2 | 2 | 012932@ | | A V |
| 43 | F1155-10045 | | A | BOLT | OPT E-1,E-2 | • | 2 | 2 | 2 | 2 | 012932@ | | A V |
| 44 | F2515-10000 | | A | WASHER,SPRING | OPT E-1,E-2 | • | 4 | 4 | 4 | 4 | 012932@ | | A V |
| 45 | 37732-07301 | | A | STAY,INSULATOR | OPT E-1,E-2 | • | 2 | 2 | 2 | 2 | 012932@ | | V |
| 46 | F1805-10020 | | A | BOLT,W/WASHER | B/W OPT E-1,E-2 | • | 2 | 2 | 2 | 2 | 012932@ | | A V |
| 47 | F1805-10016 | | A | BOLT,W/WASHER | B/W OPT E-1,E-2 | • | 8 | 8 | 8 | 8 | 012932@ | | A V |
| 48 | F2500-10000 | | A | WASHER,PLAIN | OPT E-1,E-2 | • | 8 | 8 | 8 | 8 | 012932@ | | A V |

32-03-03

エキゾーストカバー (ラグging ショウ)
EXHAUST COVER
(LAGGING TYPE)

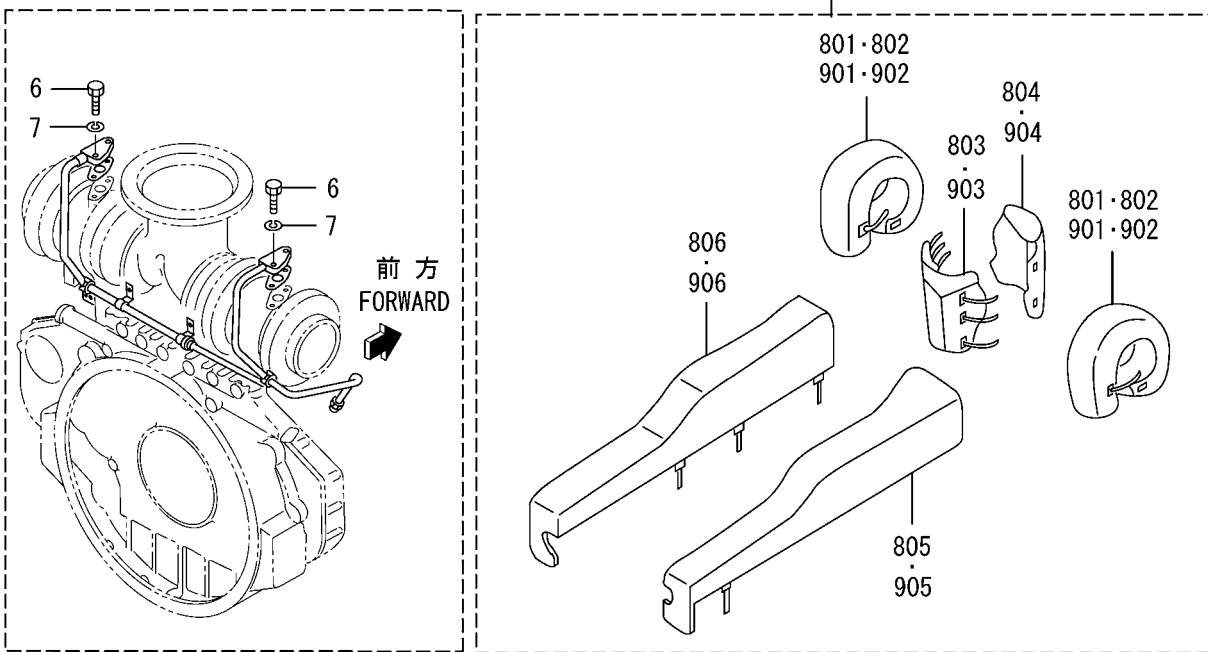
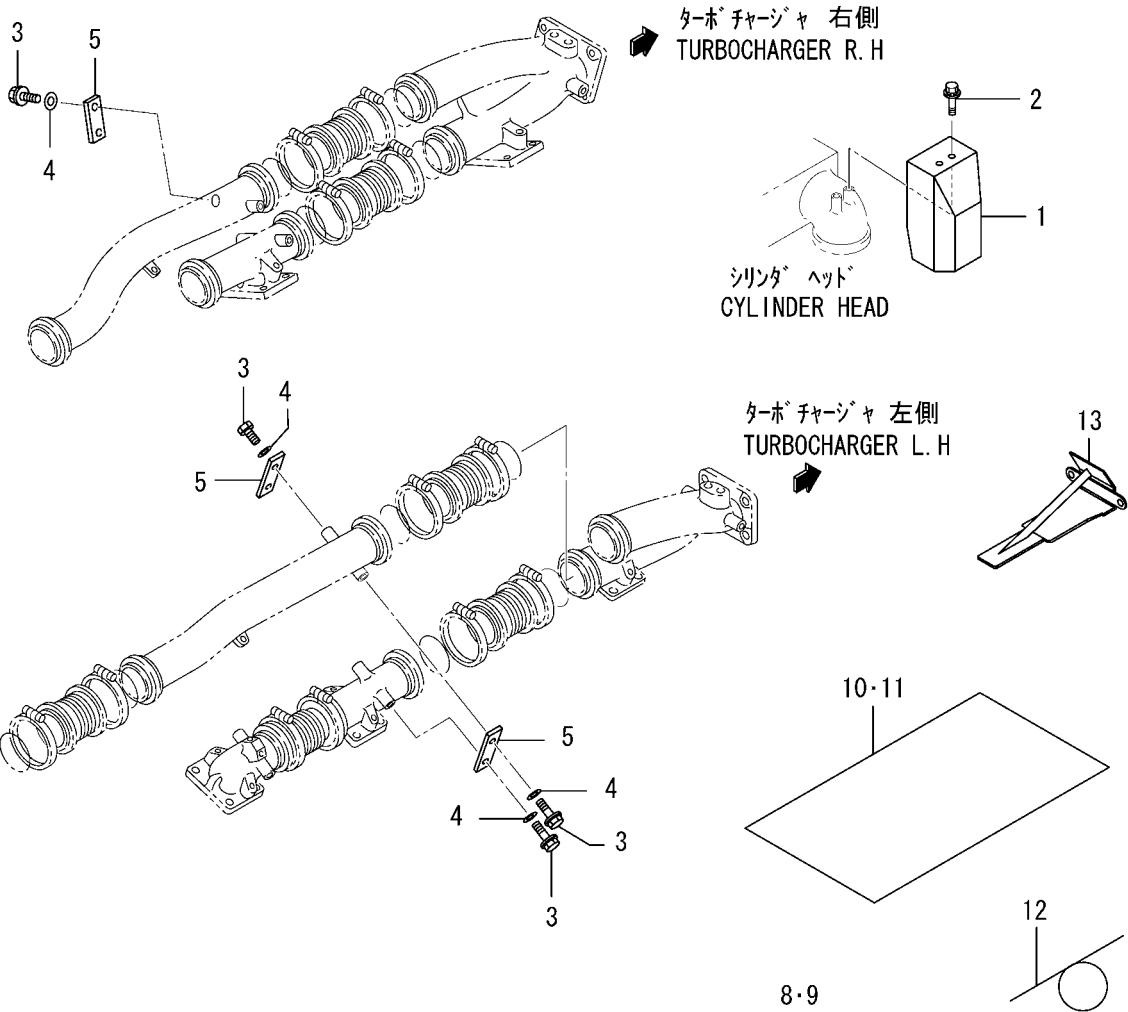

エキゾーストカバー(ラギングタイプ)
EXHAUST COVER
(LAGGING TYPE)

| 見出番号 REF. -NO. | 部品番号 PART NO. | 代 替 順 号 R / P | 変 記 順 号 S E N G | 部品名称 および 記号 PART NAME & DESCRIPTION | | 型式・個数 MODEL & QTY | | | | | 適用号機 APPLICABLE SERIAL NO. | | 管 区 規 M / R D |
|----------------------|------------------|---------------------------------|--------------------------------------|--|--------------|----------------------|-----|-----|-----------|-----------|----------------------------------|--------|---------------------------------|
| | | | | | | PT | PTA | PTK | MP- TA | MP- TK | FROM- | -@UPTO | |
| | | | | | | | | | | | | | |
| 1 | 37532-37100 | | A | INSULATOR | E-3, E-4 | • | 12 | 12 | 12 | 12 | | | V |
| 2 | F1010-08014 | | A | BOLT, FLANGE | E-3, E-4 | • | 24 | 24 | 24 | 24 | | | A V |
| 3 | 32532-20800 | | A | BOLT | E-3, E-4 | • | 10 | 10 | 10 | 10 | | | V |
| 4 | 58034-04400 | | A | WASHER | E-3, E-4 | • | 10 | 10 | 10 | 10 | | | V |
| 5 | 45R32-30500 | | A | STAY, MANIFOLD | E-3, E-4 | • | 4 | 4 | 4 | 4 | | | V |
| 6 | F1155-10040 | | A | BOLT | E-3, E-4 | • | 4 | 4 | 4 | 4 | | | A V |
| 7 | F2515-10000 | | A | WASHER, SPRING | E-3, E-4 | • | 4 | 4 | 4 | 4 | | | A V |
| 8 | 45R32-30022 | | A | LAGGING KIT | E-3 | • | 1 | 1 | 1 | 1 | | | V |
| 8 01 | 45R32-10500 | | A | LAGGING | FOR TD15 E-3 | • | 2 | 2 | 2 | 2 | | | V |
| 8 02 | 45R32-10301 | | A | LAGGING | FOR TD10 E-3 | • | 2 | 2 | 2 | 2 | | | V |
| 8 03 | 45R32-30100 | | A | LAGGING, EXH PIPE | E-3 | • | 1 | 1 | 1 | 1 | | | V |
| 8 04 | 45R32-30200 | | A | LAGGING, EXH PIPE | E-3 | • | 1 | 1 | 1 | 1 | | | V |
| 8 05 | 45R32-30300 | | A | LAGGING, MANIFOLD | E-3 | • | 1 | 1 | 1 | 1 | | | V |
| 8 06 | 45R32-30400 | | A | LAGGING, MANIFOLD | E-3 | • | 1 | 1 | 1 | 1 | | | V |
| 9 | 45R32-30012 | | A | LAGGING KIT | E-4 | • | 1 | 1 | 1 | 1 | | | V |
| 9 01 | 45R32-10400 | | A | LAGGING | FOR TD13 E-4 | • | 2 | 2 | 2 | 2 | | | V |
| 9 02 | 45R32-10301 | | A | LAGGING | FOR TD10 E-4 | • | 2 | 2 | 2 | 2 | | | V |
| 9 03 | 45R32-30100 | | A | LAGGING, EXH PIPE | E-4 | • | 1 | 1 | 1 | 1 | | | V |
| 9 04 | 45R32-30200 | | A | LAGGING, EXH PIPE | E-4 | • | 1 | 1 | 1 | 1 | | | V |
| 9 05 | 45R32-30300 | | A | LAGGING, MANIFOLD | E-4 | • | 1 | 1 | 1 | 1 | | | V |
| 9 06 | 45R32-30400 | | A | LAGGING, MANIFOLD | E-4 | • | 1 | 1 | 1 | 1 | | | V |
| 10 | 45R32-31101 | | A | COVER, CERAMIC | E-3, E-4 | • | 4 | 4 | 4 | 4 | | | V |
| 11 | 45R32-31201 | | A | COVER, CERAMIC | E-3, E-4 | • | 2 | 2 | 2 | 2 | | | V |
| 12 | 00322-16100 | | A | WIRE | E-3, E-4 | • | 4 | 4 | 4 | 4 | | | V |
| 13 | 45R32-30900 | | A | COVER | E-3, E-4 | • | 6 | 6 | 6 | 6 | | | V |
| | | | | | | | | | | | | | |
| | | | | | | | | | | | | | |
| | | | | | | | | | | | | | |
| | | | | | | | | | | | | | |
| | | | | | | | | | | | | | |
| | | | | | | | | | | | | | |

ターボチャージャーゼネラル
33-00-01 TURBOCHARGER GENERAL

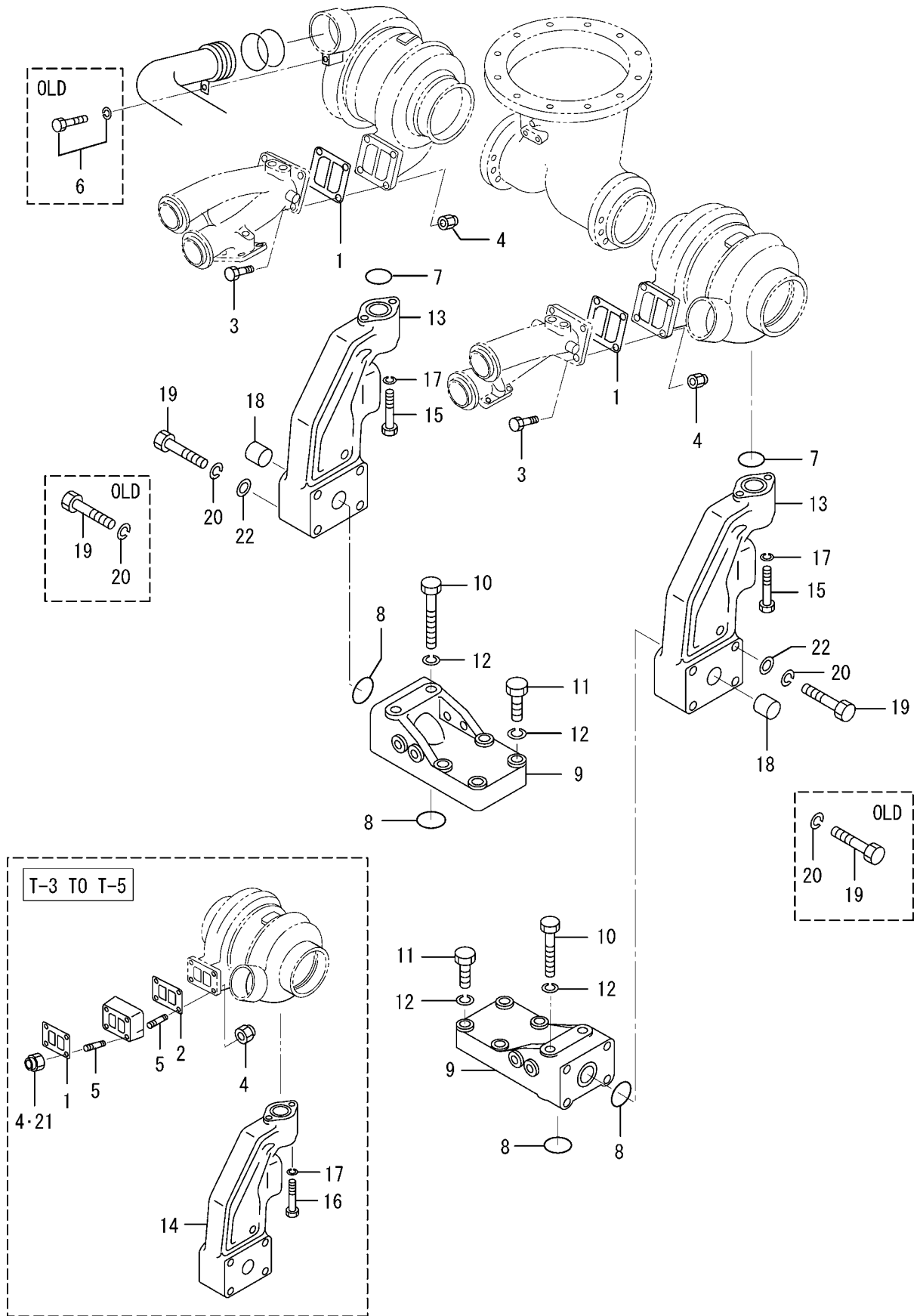

ターボチャージャーゼネラル
33-00-01 TURBOCHARGER GENERAL

| 見出 番号 REF. -NO. | 部品番号 PART NO. | 代 替 順 号 R / P | 記 順 号 S E N G | 部品名称 および 記号 PART NAME & DESCRIPTION | 型式・個数 MODEL & QTY | | | | | 適用号機 APPLICABLE SERIAL NO. | | 管 区 規 M / R D |
|--------------------------|------------------|---------------------------------|---------------------------------|--|----------------------|-----|-----|-----------|-----------|----------------------------------|---------|---------------------------------|
| | | | | | PT | PTA | PTK | MP- TA | MP- TK | FROM- | -@UPTO | |
| | | | | | | | | | | | | |
| 1 | 37232-09100 | | C | GASKET, TURBOCHARGER | • | 2 | 2 | 2 | 2 | | @011158 | A |
| 2 | 37533-03100 | 3 | 1 | GASKET, TURBOCHARGER | • | 2 | 2 | 2 | 2 | | @010617 | A |
| 3 | 35A32-10100 | | C | GASKET, TURBOCHARGER | • | 2 | 2 | 2 | 2 | | | A |
| 3 | 35A32-30100 | 3 | 1 | GASKET, TURBOCHARGER | • | 2 | 2 | 2 | 2 | | | A |
| 3 | 07707-12045 | | | BOLT | • | 8 | 8 | 8 | 8 | | | A |
| 4 | F2445-12000 | | Q | NUT, SELF LOCKING | • | 16 | 16 | 16 | 16 | | @011646 | A |
| 5 | F2445-12000 | 1 | | NUT, SELF LOCKING | • | 8 | 8 | 8 | 8 | 011647@ | | A |
| 5 | F2445-12000 | | | NUT, SELF LOCKING | • | 8 | 8 | 8 | 8 | | | A |
| 5 | 07716-12030 | | C | STUD | • | 16 | 16 | 16 | 16 | | @011646 | A |
| 5 | 37733-12700 | 3 | 1 | STUD | • | 16 | 16 | 16 | 16 | | | A |
| 6 | F2005-10020 | | D | BOLT, W/WASHER | • | 2 | 2 | 2 | 2 | | @012918 | A |
| 7 | 05507-20300 | | | O-RING | • | 2 | 2 | 2 | 2 | | | A |
| 8 | F3156-03000 | | C | O-RING | • | 4 | 4 | 4 | 4 | | @010718 | A |
| 9 | 05507-20300 | 3 | 1 | O-RING | • | 4 | 4 | 4 | 4 | | | A |
| 9 | 37832-04100 | | C | BRACKET, TURBOCHARGER | • | 2 | 2 | 2 | 2 | | @013008 | A |
| 10 | 37832-04101 | R | 1 | BRACKET, TURBOCHARGER | • | 2 | 2 | 2 | 2 | | @013008 | A |
| 11 | * | 3 | 2 | BRACKET, TURBOCHARGER | • | 2 | 2 | 2 | 2 | | | A |
| 11 | 37832-24100 | 1 | 3 | BRACKET, TURBOCHARGER | • | 2 | 2 | 2 | 2 | | | V |
| 11 | F1035-12090 | | | BOLT | • | 4 | 4 | 4 | 4 | | | A |
| 11 | F1035-12050 | | | BOLT | • | 8 | 8 | 8 | 8 | | | A |
| 12 | F2515-12000 | | | WASHER, SPRING | • | 12 | 12 | 12 | 12 | | | A |
| 13 | 37732-04800 | | C | BRACKET | • | 2 | 2 | 2 | 2 | | @010001 | A |
| 13 | 37732-14800 | 3 | 1 | BRACKET | • | 2 | 2 | 2 | 2 | | @010057 | A |
| 13 | 37732-24800 | 3 | 2 | BRACKET | • | 2 | 2 | 2 | 2 | | @012082 | A |
| 13 | 37732-34800 | G | 3 | BRACKET | • | 2 | 2 | 2 | 2 | 012083@ | | V |
| 14 | 37732-34801 | R | 4 | BRACKET | • | 2 | 2 | 2 | 2 | 012083@ | | V |
| 14 | 37732-04900 | | C | BRACKET | • | 2 | 2 | 2 | 2 | | @010001 | A |
| 14 | 37732-14900 | 3 | 1 | BRACKET | • | 2 | 2 | 2 | 2 | | @010061 | A |
| 14 | 37732-24900 | 3 | 2 | BRACKET | • | 2 | 2 | 2 | 2 | | @012082 | A |
| 14 | 37732-34900 | G | 3 | BRACKET | • | 2 | 2 | 2 | 2 | 012083@ | | V |
| 15 | F1155-10070 | | | BOLT | • | 4 | 4 | 4 | 4 | | | A |
| 16 | F1155-10075 | | | BOLT | • | 4 | 4 | 4 | 4 | | | A |
| 17 | F2515-10000 | | | WASHER, SPRING | • | 4 | 4 | 4 | 4 | | | A |
| 18 | 04826-22500 | | C | CAP, SEALING | • | 2 | 2 | 2 | 2 | | @012082 | A |
| 18 | 04826-22200 | N | 1 | CAP, SEALING | • | 2 | 2 | 2 | 2 | 012083@ | | V |
| 19 | F1035-16065 | | | BOLT | • | 8 | 8 | 8 | 8 | | | A |
| 20 | F2515-16000 | | | WASHER, SPRING | • | 8 | 8 | 8 | 8 | | | A |
| 21 | 05634-01220 | | A | NUT, SELF LOCKING | • | 8 | 8 | 8 | 8 | 011647@ | | A |
| 22 | F2500-16000 | | A | WASHER, PLAIN | • | 8 | 8 | 8 | 8 | 012083@ | | A |

ターボチャージャー (TD15-60B24V-59カタ)
TURBOCHARGER (MODEL
TD15-60B24V-59)

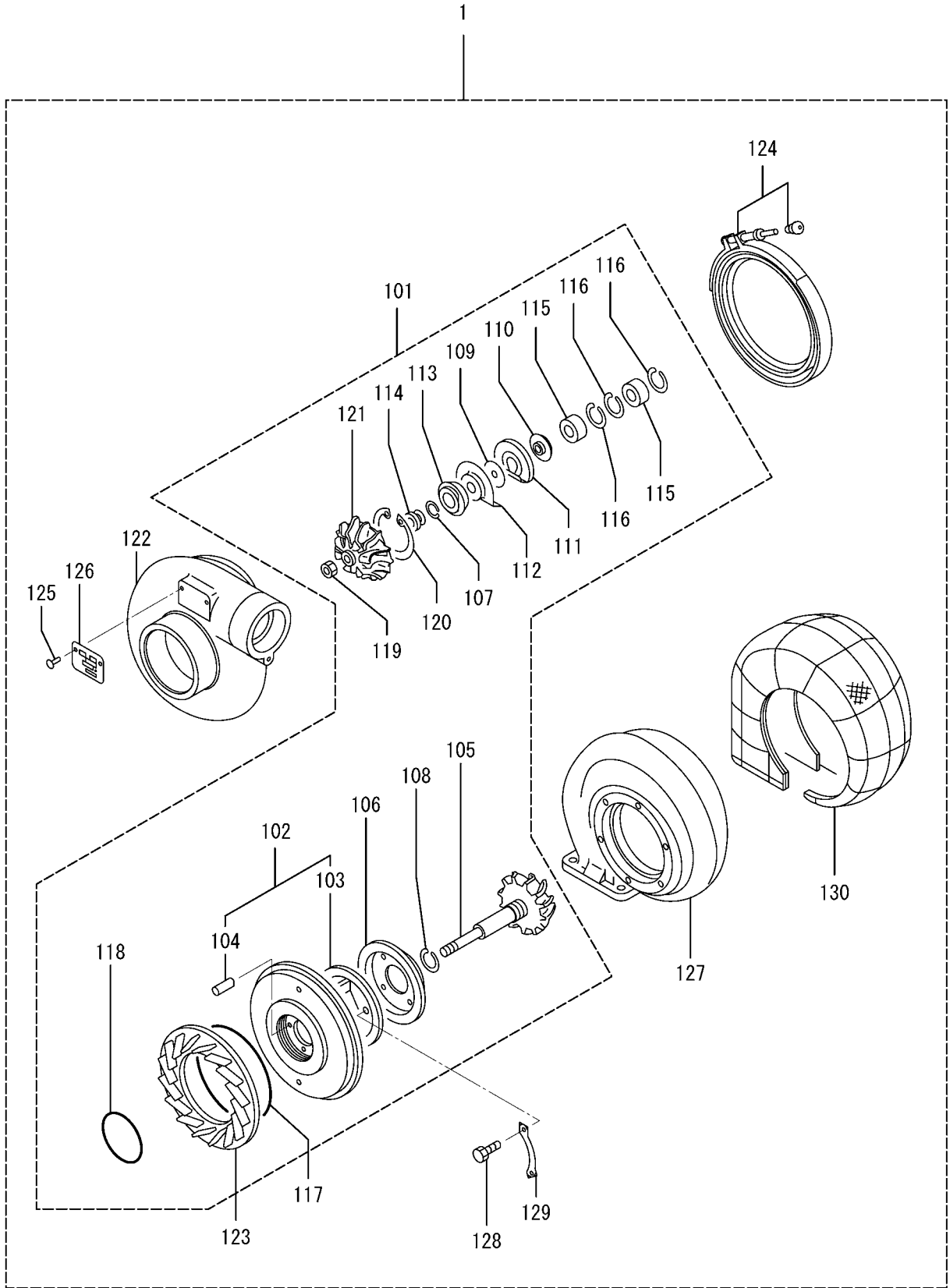

| 見出 番号 REF. -NO. | 部品番号 PART NO. | 代 替 順 号 R / P Q | 変 記 順 号 S E N G | 部品名称 および 記号 PART NAME & DESCRIPTION | 型式・個数 MODEL & QTY | | | | | 適用号機 APPLICABLE SERIAL NO. | | 管 区 規 M / V R D | | |
|---|---|--------------------------------------|--------------------------------------|--|---------------------------------|---------------------------------|-----------------------|-----------------------|-----------------------|----------------------------------|-----------------------|--------------------------------------|--------------------|------------------|
| | | | | | PT | PTA | PTK | MP- TA | MP- TK | FROM@- | -@UPTO | | | |
| | | | | | | | | | | | | | | |
| 1 01 | 49127-01050 49127-01051 49127-01081 49127-01080 49127-08300 | 3 3 | C C 1 1 | TURBOCHARGER ASSY TURBOCHARGER ASSY TURBOCHARGER ASSY TURBOCHARGER ASSY CARTRIDGE ASSY | R.H L.H L.H R.H T-2 | T-2 T-2 T-2 T-2 T-2 | • • • • • | • • • • • | 2 2 2 2 2 | • • • • • | 2 2 2 2 2 | | @010387 @010387 | A |
| 1 02 1 03 1 04 1 05 1 06 | 49127-25100 * 49183-22800 49127-30100 49127-19200 | | | HOUSING ASSY, BRG HOUSING, BEARING PIN, SPRING ROTOR ASSY PLATE, TURBINE BACK | T-2 T-2 T-2 T-2 T-2 | T-2 T-2 T-2 T-2 T-2 | • • • • • | • • • • • | 2 2 4 2 2 | • • • • • | 2 2 4 2 2 | | | A |
| 1 07 1 08 1 09 1 10 1 11 | 49127-23100 49121-31700 49127-42100 49127-42200 49127-21500 | | | RING, PISTON RING, SEAL RING, THRUST RING, THRUST BEARING, THRUST | T-2 T-2 T-2 T-2 T-2 | T-2 T-2 T-2 T-2 T-2 | • • • • • | • • • • • | 2 2 2 2 2 | • • • • • | 2 2 2 2 2 | | | A A A A |
| 1 12 1 13 1 14 1 15 1 16 | 49127-21400 49127-21300 49127-43300 49127-22200 49127-22300 | | | DEFLECTOR, OIL INSERT SLEEVE, SLINGER BEARING RING, SNAP | T-2 T-2 T-2 T-2 T-2 | T-2 T-2 T-2 T-2 T-2 | • • • • • | • • • • • | 2 2 2 4 6 | • • • • • | 2 2 2 4 6 | | | A A |
| 1 17 1 18 1 19 1 20 1 21 | 49162-51100 49181-22600 49127-42800 49162-23200 49127-40300 | | | O-RING O-RING, INSERT NUT, LOCK RING, SNAP WHEEL, COMPRESSOR | T-2 T-2 T-2 T-2 T-2 | T-2 T-2 T-2 T-2 T-2 | • • • • • | • • • • • | 2 2 2 2 2 | • • • • • | 2 2 2 2 2 | | | A A A |
| 1 22 1 23 1 24 1 25 1 26 | 49127-50300 49127-54300 49127-53001 00665-02048 * | | | COVER, COMPRESSOR DIFFUSER V-CLAMP ASSY RIVET, SCREW NAME-PLATE | T-2 T-2 T-2 T-2 T-2 | T-2 T-2 T-2 T-2 T-2 | • • • • • | • • • • • | 2 2 2 4 2 | • • • • • | 2 2 2 4 2 | | | |
| 1 27 1 28 1 29 1 30 | 49127-10300 49126-60220 49127-13100 49127-11200 | | | TURBINE-HOUSING BOLT PLATE, CLAMP LAGGING | T-2 T-2 T-2 T-2 | T-2 T-2 T-2 T-2 | • • • • | • • • • | 2 12 6 2 | • • • • | 2 12 6 2 | | | A |
| | | | | | | | | | | | | | | |
| | | | | | | | | | | | | | | |
| | | | | | | | | | | | | | | |

ターボチャージャー (TD15-55B24V-49ガタ)
TURBOCHARGER (MODEL
TD15-55B24V-49)

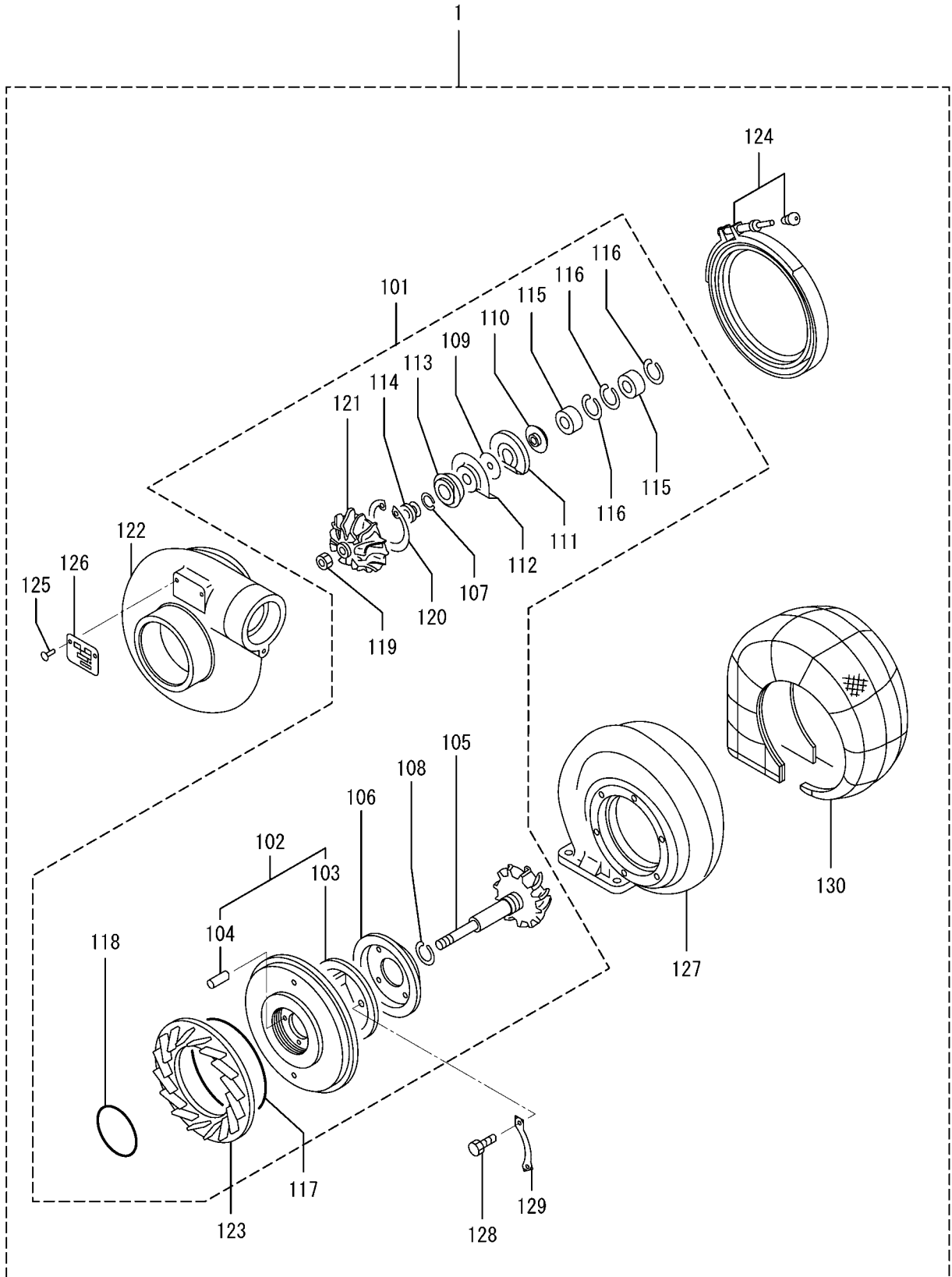

| 見出 番号 REF. -NO. | 部品番号 PART NO. | 代 替 R / P | 変 記 順 号 S E N G | 部品名称 および 記号 PART NAME & DESCRIPTION | | | 型式・個数 MODEL & QTY | | | | | 適用号機 APPLICABLE SERIAL NO. | | 管 区 規 M / V R D |
|---|---|-----------------------|--------------------------------------|--|---------------------------------|---------------------------------|-----------------------|------------------------|------------------------|------------------------|-----------|----------------------------------|-----------------------|--------------------------------------|
| | | | | | | | PT | PTA | PTK | MP- TA | MP- TK | FROM@- | -@UPTO | |
| | | | | | | | | | | | | | | |
| 1 01 | 49127-01060 49127-01061 49127-01091 49127-01090 49127-08200 | 3 3 | 1 1 | C C TURBOCHARGER ASSY TURBOCHARGER ASSY TURBOCHARGER ASSY TURBOCHARGER ASSY CARTRIDGE ASSY | R.H L.H L.H R.H T-1 | T-1 T-1 T-1 T-1 T-1 | • • • • • | 2 2 2 2 2 | 2 2 2 2 2 | 2 2 2 2 2 | | @010387 @010387 | A | |
| 1 02 1 03 1 04 1 05 1 06 | 49127-25100 * 49183-22800 49127-30100 49127-19200 | | | HOUSING ASSY, BRG HOUSING, BEARING PIN, SPRING ROTOR ASSY PLATE, TURBINE BACK | T-1 T-1 T-1 T-1 T-1 | T-1 T-1 T-1 T-1 T-1 | • • • • • | 2 2 4 2 2 | 2 2 4 2 2 | 2 2 4 2 2 | | | A | |
| 1 07 1 08 1 09 1 10 1 11 | 49127-23100 49121-31700 49127-42100 49127-42200 49127-21500 | | | RING, PISTON RING, SEAL RING, THRUST RING, THRUST BEARING, THRUST | T-1 T-1 T-1 T-1 T-1 | T-1 T-1 T-1 T-1 T-1 | • • • • • | 2 2 2 2 2 | 2 2 2 2 2 | 2 2 2 2 2 | | | A A A A A | |
| 1 12 1 13 1 14 1 15 1 16 | 49127-21400 49127-21300 49127-43300 49127-22200 49127-22300 | | | DEFLECTOR, OIL INSERT SLEEVE, SLINGER BEARING RING, SNAP | T-1 T-1 T-1 T-1 T-1 | T-1 T-1 T-1 T-1 T-1 | • • • • • | 2 2 2 4 6 | 2 2 2 4 6 | 2 2 2 4 6 | | | A A | |
| 1 17 1 18 1 19 1 20 1 21 | 49162-51100 49181-22600 49127-42800 49162-23200 49127-40200 | | | O-RING O-RING, INSERT NUT, LOCK RING, SNAP WHEEL, COMPRESSOR | T-1 T-1 T-1 T-1 T-1 | T-1 T-1 T-1 T-1 T-1 | • • • • • | 2 2 2 2 2 | 2 2 2 2 2 | 2 2 2 2 2 | | | A A A A | |
| 1 22 1 23 1 24 1 25 1 26 | 49127-50200 49127-54200 49127-53001 00665-02048 * | | | COVER, COMPRESSOR DIFFUSER V-CLAMP ASSY RIVET, SCREW NAME-PLATE | T-1 T-1 T-1 T-1 T-1 | T-1 T-1 T-1 T-1 T-1 | • • • • • | 2 2 2 4 2 | 2 2 2 4 2 | 2 2 2 4 2 | | | | |
| 1 27 1 28 1 29 1 30 | 49127-10100 49126-60220 49127-13100 49127-11100 49127-11101 | | | TURBINE-HOUSING BOLT PLATE, CLAMP LAGGING LAGGING | T-1 T-1 T-1 T-1 T-1 | T-1 T-1 T-1 T-1 T-1 | • • • • • | 2 12 6 2 2 | 2 12 6 2 2 | 2 12 6 2 2 | | | A | |
| | | | | | | | | | | | | | | |
| | | | | | | | | | | | | | | |
| | | | | | | | | | | | | | | |

ターボチャージャー(TD13L-47F-47)
TURBOCHARGER(TD13L-47F-47)
(UP TO E/# @012278)

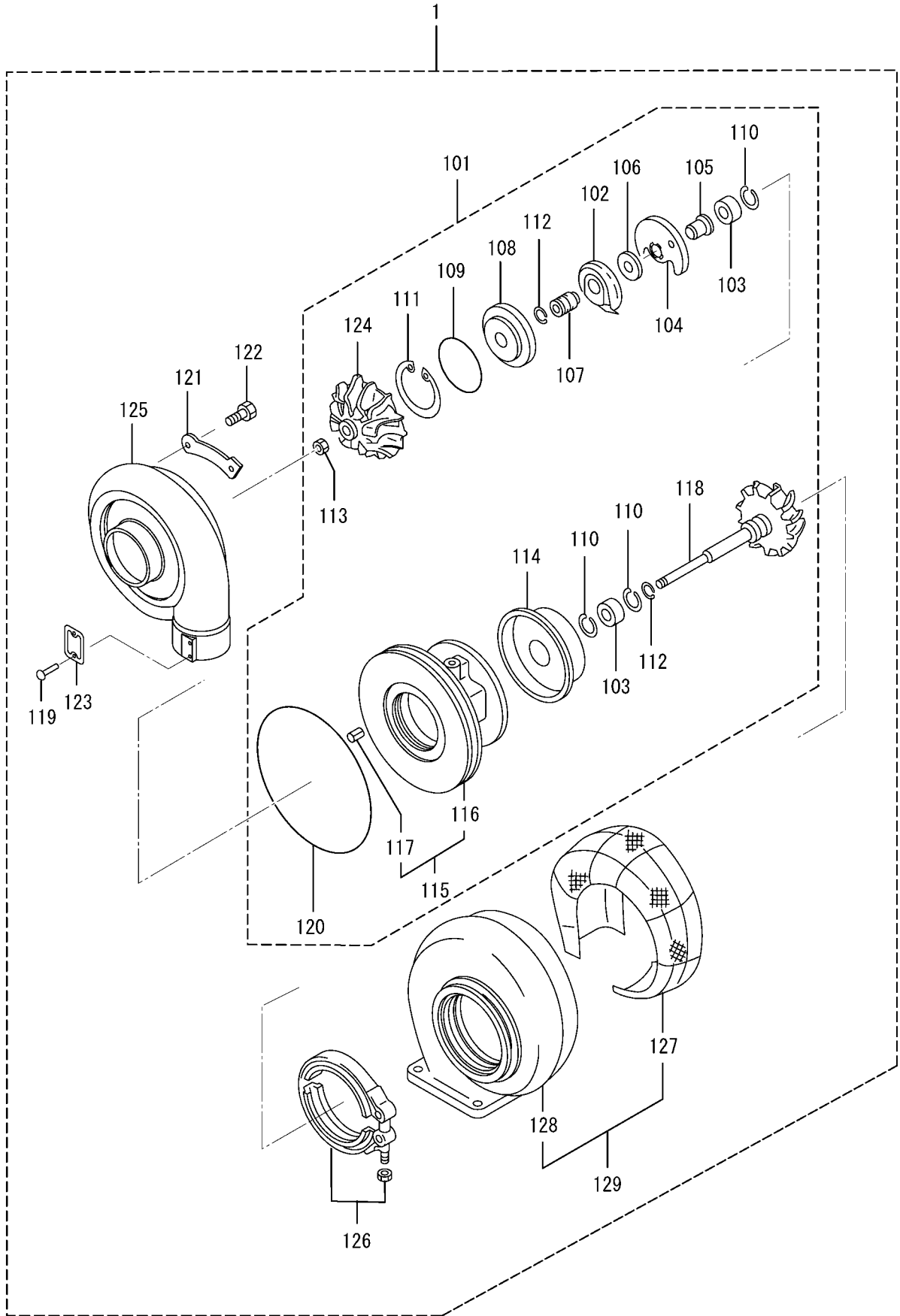

33-00-04 ターボチャージャー(TD13L-47F-47)
TURBOCHARGER(TD13L-47F-47)
(UP TO E/# @012278)

| 見出 番号 REF. -NO. | 部品番号 PART NO. | 代 替 順 号 R / P S E N G | 記 号 C N G | 部品名称 および 記号 PART NAME & DESCRIPTION | 型式・個数 MODEL & QTY | | | | | 適用号機 APPLICABLE SERIAL NO. | | 管 区 規 M / V R D | | |
|--------------------------------------|---|---|-------------------------------|---|---------------------------------|---------------------------------|-----------------------|------------------------|------------------------|----------------------------------|------------------------|--------------------------------------|---|-------------|
| | | | | | PT | PTA | PTK | MP- TA | MP- TK | FROM@- | -@UPTO | | | |
| | | | | | | | | | | | | | | |
| 1 | 49182-01350 49182-01360 49182-03360 49182-03350 49182-03540 | 3 1 3 1 3 | C C C C C | TURBOCHARGER ASSY TURBOCHARGER ASSY TURBOCHARGER ASSY TURBOCHARGER ASSY TURBOCHARGER ASSY | R.H L.H R.H L.H R.H | T-4 T-4 T-4 T-4 T-4 | • • • • • | 2 2 2 2 2 | 2 2 2 2 2 | 2 2 2 2 2 | 2 2 2 2 2 | | @010011 @010011 @010065 @010065 @010387 | |
| 1 01 | 49182-03660 49182-03661 49182-03541 49182-09540 49182-09640 | 3 3 3 3 3 | C C D C D | TURBOCHARGER ASSY TURBOCHARGER ASSY TURBOCHARGER ASSY CARTRIDGE ASSY CARTRIDGE ASSY | L.H L.H R.H T-4 T-4 | T-4 T-4 T-4 T-4 T-4 | • • • • • | 2 2 2 2 2 | 2 2 2 2 2 | 2 2 2 2 2 | 2 2 2 2 2 | | @010387 @010436 @012278 @010011 @012278 | A A |
| 1 02 1 03 1 04 1 05 1 06 | 49181-22200 49181-21100 49181-21600 49181-42400 49181-42300 | | D D D D D | DEFLECTOR,OIL BEARING BEARING,THRUST RING,THRUST RING,THRUST | T-4 T-4 T-4 T-4 T-4 | | • • • • • | 2 4 2 2 2 | 2 4 2 2 2 | 2 4 2 2 2 | 2 4 2 2 2 | | @012278 @012278 @012278 @012278 @012278 | A A |
| 1 07 1 08 1 09 1 10 1 11 | 49181-42100 49181-22500 49181-22600 49181-22300 49162-23200 | | D D D D D | SLEEVE,FLINGER INSERT O-RING,INSERT RING,SNAP RING,SNAP | T-4 T-4 T-4 T-4 T-4 | | • • • • • | 2 2 2 6 2 | 2 2 2 6 2 | 2 2 2 6 2 | 2 2 2 6 2 | | @012278 @012278 @012278 @012278 @012278 | A A A |
| 1 12 1 13 1 14 | 49181-23100 49181-42200 49181-42210 49181-42230 49182-19310 | | D C N 1 C 3 2 D C | RING,PISTON NUT,LOCK NUT,LOCK NUT,LOCK PLATE,BACK TURBINE | T-4 T-4 T-4 T-4 T-4 | | • • • • • | 4 2 2 2 2 | 4 2 2 2 2 | 4 2 2 2 2 | 4 2 2 2 2 | 010012@ 010012@ | @012278 @010011 @010387 @012278 @010011 | A |
| 1 15 1 16 1 17 | 49182-19300 49182-25200 49182-25210 * 49183-22800 | G N 1 1 | D C D D D | PLATE,BACK TURBINE HOUSING ASSY,BRG HOUSING ASSY,BRG HOUSING,BEARING PIN,SPRING | T-4 T-4 T-4 T-4 T-4 | | • • • • • | 2 2 2 2 2 | 2 2 2 2 2 | 2 2 2 2 2 | 2 2 2 2 2 | 010012@ 010012@ | @012278 @010011 @012278 @012278 | A |
| 1 18 1 19 1 20 1 21 | 49182-30110 49182-30130 00665-02048 49181-22700 49181-23500 | 3 1 | C D D D D | ROTOR ASSY ROTOR ASSY RIVET,SCREW O-RING PLATE,LOCK | T-4 T-4 T-4 T-4 T-4 | | • • • • • | 2 2 4 2 8 | 2 2 4 2 8 | 2 2 4 2 8 | 2 2 4 2 8 | | @010387 @012278 @012278 @012278 @012278 | A |
| 1 22 1 23 1 24 1 25 | 49181-23700 * 49182-41300 49182-41310 49182-51300 | | D D C N 1 D D | BOLT NAME-PLATE WHEEL,COMPRESSOR WHEEL,COMPRESSOR COVER,COMPRESSOR | T-4 T-4 T-4 T-4 T-4 | | • • • • • | 16 2 2 2 2 | 16 2 2 2 2 | 16 2 2 2 2 | 16 2 2 2 2 | 010012@ | @012278 @010011 @012278 @012278 | A |
| 1 26 1 27 1 28 | 49181-14002 49181-14004 49182-14500 49182-14510 49182-10620 | 3 1 3 1 | C D C D C | V-CLAMP ASSY V-CLAMP ASSY LAGGING LAGGING TURBINE-HOUSING | T-4 T-4 T-4 T-4 T-4 | | • • • • • | 2 2 2 2 2 | 2 2 2 2 2 | 2 2 2 2 2 | 2 2 2 2 2 | | @010011 @012278 @010065 @012278 @010065 | |
| 1 29 | 49182-10650 * | 3 1 | D D | TURBINE-HOUSING TURBINE-HOUSING ASSY | T-4 T-4 | | • • | 2 2 | 2 2 | 2 2 | 2 2 | | @012278 | |

ターボチャージャー(TD13L-47F-47)
TURBOCHARGER(TD13L-47F-47)
(FROM E/# 012279@)

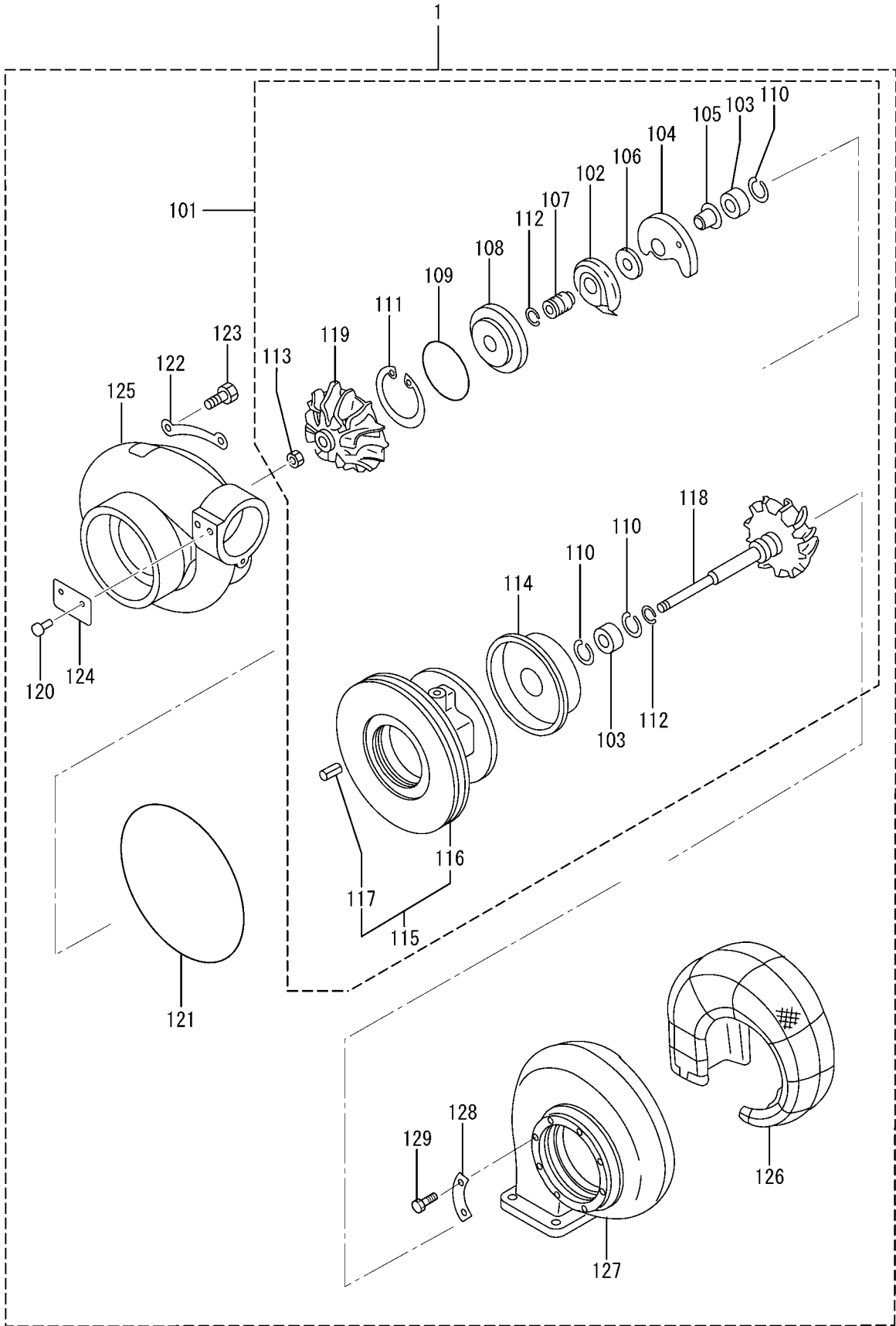

| 見出 番号 REF. -NO. | 部品番号 PART NO. | 代 替 R / P | 変 記 順 号 S E N G | 部品名称 および 記号 PART NAME & DESCRIPTION | | | 型式・個数 MODEL & QTY | | | | | 適用号機 APPLICABLE SERIAL NO. | | 管 区 M / R D | 新 規 V / R D | | | |
|--------------------------|------------------|-----------------------|--------------------------------------|--|-----------------------|-----|----------------------|-----|-----|-----------|-----------|----------------------------------|---------|----------------------------|----------------------------|---|---|--|
| | | | | | | | PT | PTA | PTK | MP- TA | MP- TK | FROM- | -@UPTO | | | | | |
| | | | | | | | | | | | | | | | | | | |
| 1 | 49182-03544 | 3 | 1 | C | TURBOCHARGER ASSY | R.H | T-4 | • | 1 | 1 | 1 | 1 | 012279@ | @012472 | V | | | |
| | 49182-03545 | | | A | TURBOCHARGER ASSY | R.H | T-4 | • | 1 | 1 | 1 | 1 | 012279@ | | | | | |
| | 49182-03664 | | | A | TURBOCHARGER ASSY | L.H | T-4 | • | 1 | 1 | 1 | 1 | 012279@ | | | | | |
| 1 01 | 49182-09340 | | | A | CARTRIDGE ASSY | T-4 | | • | 2 | 2 | 2 | 2 | 012279@ | | | | | |
| 1 02 | 49181-22200 | | | A | DEFLECTOR,OIL | T-4 | | • | 2 | 2 | 2 | 2 | 012279@ | | | | | |
| 1 03 | 49181-21100 | | | A | BEARING | T-4 | | • | 4 | 4 | 4 | 4 | 012279@ | | A | V | | |
| 1 04 | 49181-21600 | | | A | BEARING, THRUST | T-4 | | • | 2 | 2 | 2 | 2 | 012279@ | | A | V | | |
| 1 05 | 49181-42400 | | | A | RING, THRUST | T-4 | | • | 2 | 2 | 2 | 2 | 012279@ | | | V | | |
| 1 06 | 49181-42300 | | | A | RING, THRUST | T-4 | | • | 2 | 2 | 2 | 2 | 012279@ | | | V | | |
| 1 07 | 49181-42100 | | | A | SLEEVE, FLINGER | T-4 | | • | 2 | 2 | 2 | 2 | 012279@ | | | V | | |
| 1 08 | 49181-22500 | | | A | INSERT | T-4 | | • | 2 | 2 | 2 | 2 | 012279@ | | | V | | |
| 1 09 | 49181-22600 | | | A | O-RING | T-4 | | • | 2 | 2 | 2 | 2 | 012279@ | | A | V | | |
| 1 10 | 49181-22300 | | | A | RING, SNAP | T-4 | | • | 6 | 6 | 6 | 6 | 012279@ | | A | V | | |
| 1 11 | 49162-23200 | | | A | RING, SNAP | T-4 | | • | 2 | 2 | 2 | 2 | 012279@ | | A | V | | |
| 1 12 | 49181-23100 | | | A | RING, PISTON | T-4 | | • | 4 | 4 | 4 | 4 | 012279@ | | A | V | | |
| 1 13 | 49181-42230 | | | A | NUT, LOCK | T-4 | | • | 2 | 2 | 2 | 2 | 012279@ | | | V | | |
| 1 14 | 49182-19300 | | | A | PLATE, BACK TURBINE | T-4 | | • | 2 | 2 | 2 | 2 | 012279@ | | | V | | |
| 1 15 | 49182-25630 | | | A | HOUSING ASSY, BEARING | T-4 | | • | 2 | 2 | 2 | 2 | 012279@ | | | V | | |
| 1 16 | * | | | | HOUSING | | | • | 2 | 2 | 2 | 2 | | | | | | |
| 1 17 | * | | | | PIN, SPRING | | | • | 2 | 2 | 2 | 2 | | | | | | |
| 1 18 | 49182-30130 | | | A | ROTOR ASSY | T-4 | | • | 2 | 2 | 2 | 2 | 012279@ | | | V | | |
| 1 19 | 49182-41310 | | | A | WHEEL, COMPRESSOR | T-4 | | • | 2 | 2 | 2 | 2 | 012279@ | | | V | | |
| 1 20 | 00665-02048 | | | A | RIVET, SCREW | T-4 | | • | 4 | 4 | 4 | 4 | 012279@ | | | V | | |
| 1 21 | 49181-22700 | | | A | O-RING | T-4 | | • | 2 | 2 | 2 | 2 | 012279@ | | A | V | | |
| 1 22 | 49181-23500 | | | A | PLATE, LOCK | T-4 | | • | 8 | 8 | 8 | 8 | 012279@ | | | V | | |
| 1 23 | 49181-23700 | 3 | 1 | C | BOLT | T-4 | | • | 16 | 16 | 16 | 16 | 012279@ | @012472 | A | V | | |
| | 49181-23710 | | | A | BOLT | T-4 | | • | 16 | 16 | 16 | 16 | 012279@ | | | | | |
| 1 24 | * | | | | | | NAME, PLATE | | | • | 2 | 2 | 2 | | | | 2 | |
| 1 25 | 49182-51300 | | | A | COVER, COMPRESSOR | T-4 | | • | 2 | 2 | 2 | 2 | 012279@ | | | | | |
| 1 26 | 49182-14505 | | | A | LAGGING | T-4 | | • | 2 | 2 | 2 | 2 | 012279@ | | | | | |
| 1 27 | 49182-10660 | | | A | HOUSING, TURBINE | T-4 | | • | 2 | 2 | 2 | 2 | 012279@ | | | V | | |
| 1 28 | 49182-17280 | | | A | PLATE, CLAMP | T-4 | | • | 8 | 8 | 8 | 8 | 012279@ | | | V | | |
| 1 29 | 49182-18000 | | | A | BOLT | T-4 | | • | 16 | 16 | 16 | 16 | 012279@ | | A | V | | |
| | | | | | | | | | | | | | | | | | | |
| | | | | | | | | | | | | | | | | | | |
| | | | | | | | | | | | | | | | | | | |

ターボチャージャー(TD13L-45Q23.5V-55)
TURBOCHARGER(MODEL
TD13L-45Q23.5V-55)

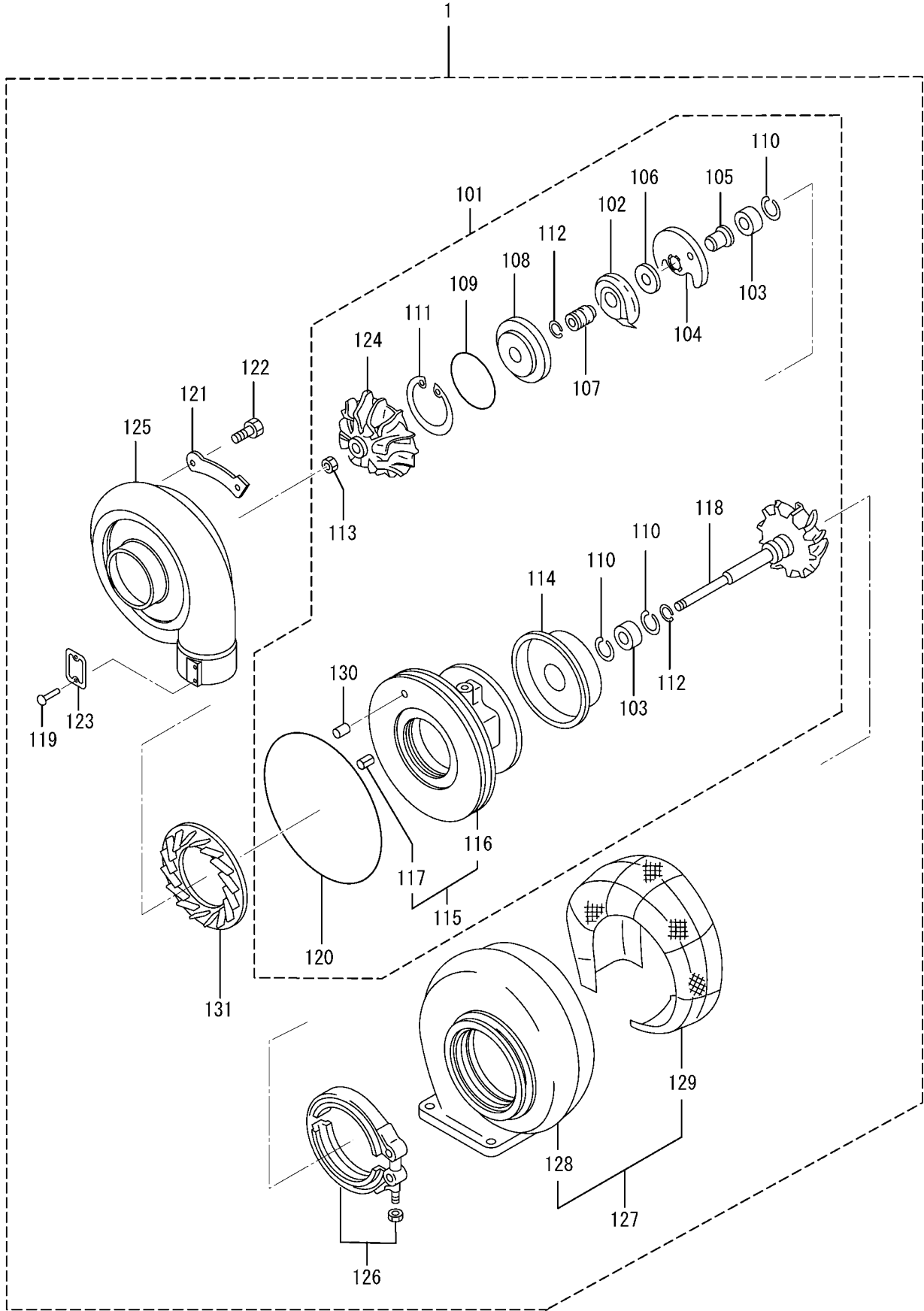

| 見出 番号 REF. -NO. | 部品番号 PART NO. | 代 替 R / P | 変 記 順 号 S E N G Q | 部品名称 および 記号 PART NAME & DESCRIPTION | 型式・個数 MODEL & QTY | | | | | 適用号機 APPLICABLE SERIAL NO. | | 管 区 規 M / V R D |
|---|---|-----------------------|---|--|----------------------|------------------------|------------------------|------------------------|------------------------|----------------------------------|--------------------|--------------------------------------|
| | | | | | PT | PTA | PTK | MP- TA | MP- TK | FROM@- | -@UPTO | |
| | | | | | | | | | | | | |
| 1 01 | 49182-03470 49182-03480 49182-03481 49182-03471 49182-08610 | 3 3 | 1 1 | C TURBOCHARGER ASSY L.H T-3 C TURBOCHARGER ASSY R.H T-3 TURBOCHARGER ASSY R.H T-3 TURBOCHARGER ASSY L.H T-3 CARTRIDGE ASSY T-3 | • | 2 | 2 | 2 | 2 | | @010387 @010387 | A |
| 1 02 1 03 1 04 1 05 1 06 | 49181-22200 49181-21100 49181-21600 49181-42400 49181-42300 | | | DEFLECTOR,OIL T-3 BEARING T-3 BEARING, THRUST T-3 RING, THRUST T-3 RING, THRUST T-3 | • | 2 4 2 2 2 | 2 4 2 2 2 | 2 4 2 2 2 | 2 4 2 2 2 | | | A A A |
| 1 07 1 08 1 09 1 10 1 11 | 49181-42100 49181-22500 49181-22600 49181-22300 49162-23200 | | | SLEEVE, FLINGER T-3 INSERT T-3 O-RING, INSERT T-3 RING, SNAP T-3 RING, SNAP T-3 | • | 2 2 2 6 2 | 2 2 2 6 2 | 2 2 2 6 2 | 2 2 2 6 2 | | | A A A |
| 1 12 1 13 1 14 1 15 | 49181-23100 49181-42211 49182-19200 49182-19300 49182-25610 | | | RING, PISTON T-3 NUT, LOCK T-3 C PLATE, BACK TURBINE T-3 C PLATE, BACK TURBINE T-3 C HOUSING, BEARING T-3 | • | 4 2 2 2 2 | 4 2 2 2 2 | 4 2 2 2 2 | 4 2 2 2 2 | | @010387 @010387 | A |
| 1 16 1 17 1 18 1 19 | 49182-25600 * 49183-22800 49182-30110 00665-02048 | 3 | 1 | HOUSING, BEARING T-3 HOUSING, BEARING T-3 PIN, SPRING T-3 ROTOR ASSY T-3 RIVET, SCREW T-3 | • | 2 2 2 2 4 | 2 2 2 2 4 | 2 2 2 2 4 | 2 2 2 2 4 | | | A |
| 1 20 1 21 1 22 1 23 1 24 | 49181-22700 49181-23500 49181-23700 * 49182-45010 | | | O-RING T-3 PLATE, LOCK T-3 BOLT T-3 NAME-PLATE T-3 WHEEL, COMPRESSOR T-3 | • | 2 8 16 2 2 | 2 8 16 2 2 | 2 8 16 2 2 | 2 8 16 2 2 | | | A A |
| 1 25 1 26 1 27 1 28 1 29 | 49182-53010 49181-14004 * 49182-10750 49182-14605 | | | COVER, COMPRESSOR T-3 V-CLAMP ASSY T-3 TURBINE-HOUSING ASSY T-3 TURBINE-HOUSING T-3 LAGGING T-3 | • | 2 2 2 2 2 | 2 2 2 2 2 | 2 2 2 2 2 | 2 2 2 2 2 | | | |
| 1 30 1 31 | F2846-04000 49182-61010 | | | PIN, DOWEL T-3 DIFFUSER T-3 | • | 2 2 | 2 2 | 2 2 | 2 2 | | | A |
| | | | | | | | | | | | | |
| | | | | | | | | | | | | |

ターボチャージャー(TD10L-42F-34カタ)
TURBOCHARGER ASSY
(MODEL TD10L-42F-34)

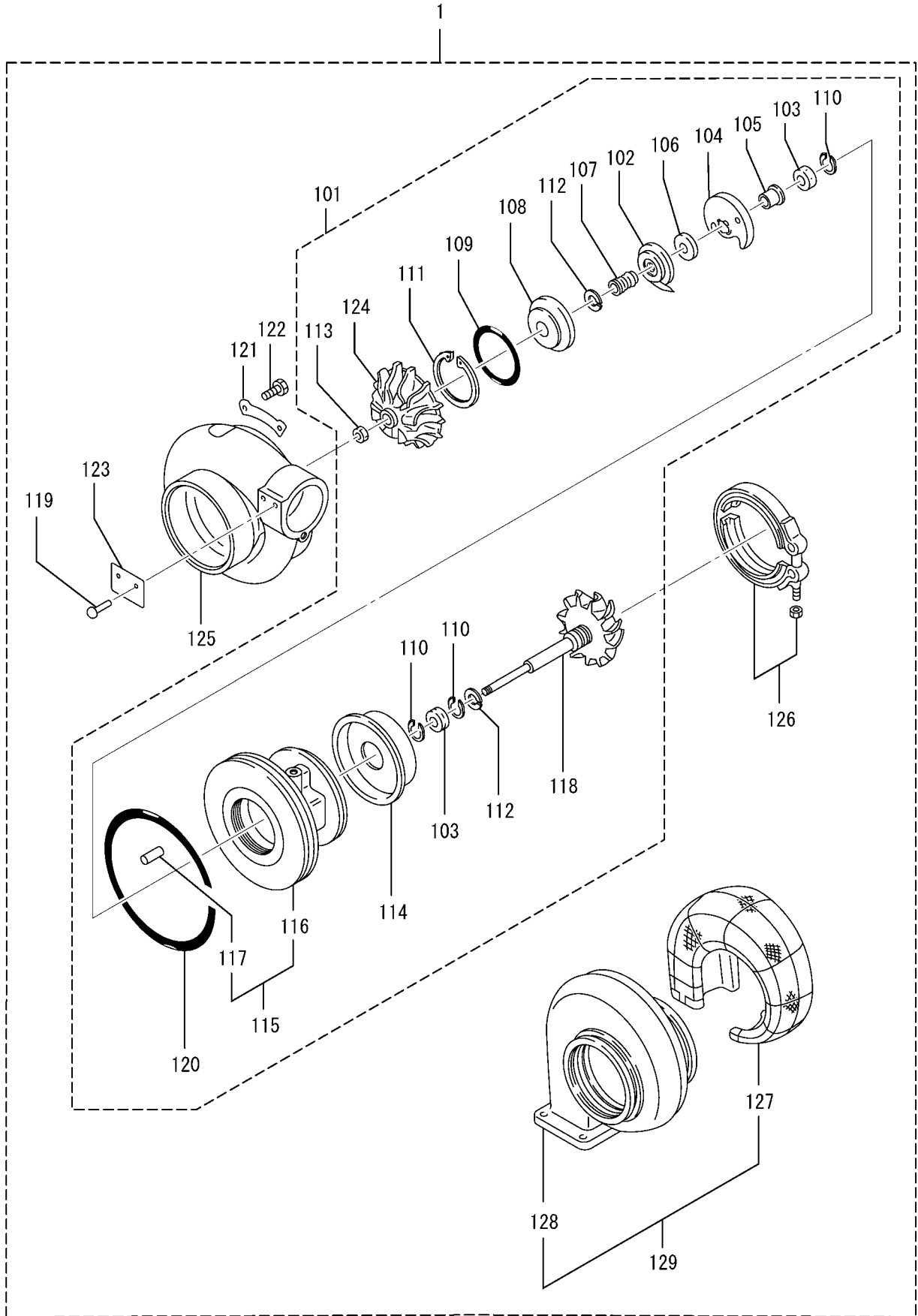

| 見出 番号 REF. -NO. | 部品番号 PART NO. | 代 替 順 号 R / P S E N G Q | 記 号 PART NAME & DESCRIPTION | 型式・個数 MODEL & QTY | | | | | 適用号機 APPLICABLE SERIAL NO. | | 管 区 規 M / V R D | | | |
|--------------------------|------------------|--|-----------------------------------|----------------------|-----|-----|-----------|-----------|----------------------------------|--------|--------------------------------------|----|--|---|
| | | | | PT | PTA | PTK | MP- TA | MP- TK | FROM@- | -@UPTO | | | | |
| | | | | | | | | | | | | 記号 | | |
| 1 | 49181-03640 | | TURBOCHARGER ASSY | R.H | T-5 | • | 1 | 1 | 1 | 1 | | | | |
| | 49181-03650 | | TURBOCHARGER ASSY | L.H | T-5 | • | 1 | 1 | 1 | 1 | | | | |
| 1 01 | 49181-09840 | | CARTRIDGE, ASSY | T-5 | | • | 1 | 1 | 1 | 1 | | | | A |
| 1 02 | 49181-22200 | | DEFLECTOR, OIL | T-5 | | • | 1 | 1 | 1 | 1 | | | | A |
| 1 03 | 49181-21100 | | BEARING | T-5 | | • | 2 | 2 | 2 | 2 | | | | A |
| 1 04 | 49181-21600 | | BEARING, THRUST | T-5 | | • | 1 | 1 | 1 | 1 | | | | A |
| 1 05 | 49181-42400 | | RING, THRUST | T-5 | | • | 1 | 1 | 1 | 1 | | | | |
| 1 06 | 49181-42300 | | RING, THRUST | T-5 | | • | 1 | 1 | 1 | 1 | | | | |
| 1 07 | 49181-42100 | | SLEEVE, FLINGER | T-5 | | • | 1 | 1 | 1 | 1 | | | | |
| 1 08 | 49181-22500 | | INSERT | T-5 | | • | 1 | 1 | 1 | 1 | | | | |
| 1 09 | 49181-22600 | | O-RING, INSERT | T-5 | | • | 1 | 1 | 1 | 1 | | | | A |
| 1 10 | 49181-22300 | | RING, SNAP | T-5 | | • | 3 | 3 | 3 | 3 | | | | A |
| 1 11 | 49162-23200 | | RING, SNAP | T-5 | | • | 1 | 1 | 1 | 1 | | | | A |
| 1 12 | 49181-23100 | | RING, PISTON | T-5 | | • | 2 | 2 | 2 | 2 | | | | A |
| 1 13 | 49181-42230 | | NUT, LOCK | T-5 | | • | 1 | 1 | 1 | 1 | | | | |
| 1 14 | 49181-19300 | | PLATE, BACK TURBINE | T-5 | | • | 1 | 1 | 1 | 1 | | | | |
| 1 15 | 49182-25210 | | HOUSING ASSY, BRG | T-5 | | • | 1 | 1 | 1 | 1 | | | | |
| 1 16 | * | | HOUSING, BEARING | T-5 | | • | 1 | 1 | 1 | 1 | | | | |
| 1 17 | 49183-22800 | | PIN, SPRING | T-5 | | • | 1 | 1 | 1 | 1 | | | | A |
| 1 18 | 49182-30230 | | ROTOR ASSY | T-5 | | • | 1 | 1 | 1 | 1 | | | | |
| 1 19 | 00665-02048 | | RIVET, SCREW | T-5 | | • | 2 | 2 | 2 | 2 | | | | |
| 1 20 | 49181-22700 | | O-RING | T-5 | | • | 1 | 1 | 1 | 1 | | | | A |
| 1 21 | 49181-23500 | | PLATE, LOCK | T-5 | | • | 4 | 4 | 4 | 4 | | | | |
| 1 22 | 49181-23700 | | BOLT | T-5 | | • | 8 | 8 | 8 | 8 | | | | A |
| 1 23 | * | | NAME-PLATE | T-5 | | • | 1 | 1 | 1 | 1 | | | | |
| 1 24 | 49182-41110 | | WHEEL, COMPRESSOR | T-5 | | • | 1 | 1 | 1 | 1 | | | | |
| 1 25 | 49182-51100 | | COVER, COMPRESSOR | T-5 | | • | 1 | 1 | 1 | 1 | | | | |
| 1 26 | 49181-14004 | | V-CLAMP ASSY | T-5 | | • | 1 | 1 | 1 | 1 | | | | |
| 1 27 | 49182-14405 | | LAGGING | T-5 | | • | 1 | 1 | 1 | 1 | | | | |
| 1 28 | 49182-11450 | | TURBINE-HOUSING | T-5 | | • | 1 | 1 | 1 | 1 | | | | |
| 1 29 | * | | TURBINE-HOUSING ASSY | T-5 | | • | 1 | 1 | 1 | 1 | | | | |
| | | | | | | | | | | | | | | |
| | | | | | | | | | | | | | | |
| | | | | | | | | | | | | | | |

| 見出 番号 REF. -NO. | 部品番号 PART NO. | 代 替 順 号 R / P S E N G Q | 記 号 C N G | 部品名称 および 記号 PART NAME & DESCRIPTION | 型式・個数 MODEL & QTY | | | | | 適用号機 APPLICABLE SERIAL NO. | | 管 区 規 M / V R D | |
|--------------------------|---|---|-----------------------|---|----------------------|-----|-----|-----------|-----------|----------------------------------|---|---|------------------|
| | | | | | PT | PTA | PTK | MP- TA | MP- TK | FROM- | -@UPTO | | |
| | | | | | | | | | | | | | |
| 1 | 37735-50020 37735-60010 37735-60020 37735-70010 37735-80010 | G 1 N 2 G 3 3 4 | C C C C C | PUMP ASSY,OIL PUMP ASSY,OIL PUMP ASSY,OIL PUMP ASSY,OIL PUMP ASSY,OIL | • | 1 | 1 | 1 | 1 | 1 | 010002@ 010007@ 010040@ 010040@ | @010001 @010006 @010039 @010437 @010979 | |
| 1 01 | 37735-90010 37735-90011 37735-00030 37735-51010 37735-61010 | 3 R 6 3 C N | C C C C C | PUMP ASSY,OIL PUMP ASSY,OIL PUMP ASSY,OIL CASE ASSY,OILPUMP CASE ASSY,OILPUMP | • | 1 | 1 | 1 | 1 | 1 | 010040@ 010040@ 010040@ @010001 010002@ | @011074 @011074 @010001 @010006 | |
| 1 02 1 03 | 37735-61020 37735-71000 37735-81000 * * | N N N | C C C | CASE ASSY,OILPUMP CASE ASSY,OILPUMP CASE ASSY,OILPUMP CASE BUSHING | • | 1 | 1 | 1 | 1 | 1 | 010007@ 010040@ 010980@ | @010039 @010979 | |
| 1 04 1 05 | * 37735-42010 37735-52010 37735-62000 37735-72000 | | | PIN,DOWEL COVER ASSY,OIL PUMP COVER ASSY,OIL PUMP COVER ASSY,OIL PUMP COVER ASSY,OIL PUMP | • | 2 | 2 | 2 | 2 | 2 | 010002@ 010007@ 010980@ | @010001 @010006 @010979 | |
| 1 06 1 07 1 08 | * * 37735-10300 37735-20300 37735-30300 | | | COVER BUSHING GEAR,DRIVE GEAR,DRIVE GEAR,DRIVE | • | 1 | 1 | 1 | 1 | 1 | | @010462 @010979 | |
| 1 09 1 10 | 37735-20400 37735-30400 37735-40400 37735-30700 37735-30701 | 3 3 3 3 | C C C C | GEAR,DRIVEN GEAR,DRIVEN GEAR,DRIVEN PACKING PACKING | • | 2 | 2 | 2 | 2 | 2 | @010462 @010979 @010979 | | |
| 1 11 1 12 | 37735-38020 37735-38020 37735-48020 * * | 1 N 1 | Q C Q | VALVE ASSY VALVE ASSY VALVE ASSY CASE,VALVE CASE,VALVE | • | 2 | 2 | 2 | 2 | 2 | 010007@ 010040@ | @010006 @010039 | |
| 1 13 1 14 | 37535-02100 34A35-01200 34A35-01200 37535-02300 37535-02300 | N 1 N 2 Q 1 | C Q Q | VALVE,SAFETY VALVE,SAFETY VALVE,SAFETY SPRING SPRING | • | 2 | 2 | 2 | 2 | 2 | 010002@ 010040@ 010040@ | @010001 @010039 @010039 | A A |
| 1 15 1 16 | 37735-01700 * 37535-12200 37735-10900 37735-10900 | N 1 1 Q 1 | C Q Q | STOPPER STOPPER STOPPER O-RING O-RING | • | 2 | 2 | 2 | 2 | 2 | 010002@ 010040@ | @010001 @010039 | A A |
| 1 17 1 18 | 37735-11800 37735-01800 37735-01800 37735-21800 MF660040 | N 1 2 N 3 Q | C Q C C Q | PLUG PLUG PLUG PLUG GASKET | • | 2 | 2 | 2 | 2 | 2 | 010002@ 010007@ 010040@ | @010001 @010006 @010039 @010006 | A A A A |

| 見出 番号 REF. -NO. | 部品番号 PART NO. | 代 替 順 号 R / P Q | 変 更 順 号 S E N G | 部品名称 および 記号 PART NAME & DESCRIPTION | 型式・個数 MODEL & QTY | | | | | 適用号機 APPLICABLE SERIAL NO. | | 管 区 規 M / V R D |
|--------------------------|------------------|--------------------------------------|--------------------------------------|--|----------------------|-----|-----|-----------|-----------|----------------------------------|---------|--------------------------------------|
| | | | | | PT | PTA | PTK | MP- TA | MP- TK | FROM@- | -@UPTO | |
| | | | | | | | | | | | | |
| 1 18 | MF660040 | | 1 C | GASKET | • | 3 | 3 | 3 | 3 | | | A |
| | 05946-02401 | | N 2 | WASHER, SEALING | • | 3 | 3 | 3 | 3 | 010007@ | @010039 | A |
| 1 19 | 37735-11900 | | C | GASKET | • | 3 | 3 | 3 | 3 | | @011074 | A |
| | 05946-03301 | | 3 1 | WASHER, SEALING | • | 3 | 3 | 3 | 3 | | | A |
| 1 20 | F1805-10035 | | | BOLT, W/WASHER | • | 6 | 6 | 6 | 6 | | | A |
| | | | | B/W | | | | | | | | |
| 1 21 | F1805-10080 | | C | BOLT, W/WASHER | • | 2 | 2 | 2 | 2 | | @010006 | A |
| | F1035-10080 | | N 1 | BOLT | • | 2 | 2 | 2 | 2 | 010007@ | | A |
| 1 22 | 04827-90330 | | A | PLUG, TAPERED | • | 2 | 2 | 2 | 2 | 010007@ | | A |
| 1 23 | F2515-10000 | | A | WASHER, SPRING | • | 1 | 1 | 1 | 1 | 010007@ | | A |
| 2 | F1035-12090 | | | BOLT | • | 3 | 3 | 3 | 3 | | | A |
| 3 | F2515-12000 | | | WASHER, SPRING | • | 3 | 3 | 3 | 3 | | | A |
| 4 | F3156-14500 | | C | O-RING | • | 1 | 1 | 1 | 1 | | @010718 | A |
| | 05507-21450 | | 3 1 | O-RING | • | 1 | 1 | 1 | 1 | | | A |
| 5 | F3156-07500 | | Q | O-RING | • | 2 | 2 | 2 | 2 | | @010001 | A |
| | F3156-07500 | | 1 Q | O-RING | • | 1 | 1 | 1 | 1 | 010002@ | @010039 | A |
| | | | | | | | | | | | | |
| | F3156-07500 | | 2 C | O-RING | • | 2 | 2 | 2 | 2 | 010040@ | | A |
| | 05507-20750 | | 3 3 | O-RING | • | 2 | 2 | 2 | 2 | 010040@ | | A |
| 6 | 37735-03100 | | D | COVER, OIL PUMP | • | 1 | 1 | 1 | 1 | | @010006 | |
| 7 | 37735-03100 | | A | COVER, OIL PUMP | • | 1 | 1 | 1 | 1 | 010040@ | | |
| 8 | F5006-26000 | | A | PLUG, TAPERED | • | 1 | 1 | 1 | 1 | 010040@ | | A |
| | | | | | | | | | | | | |
| | | | | | | | | | | | | |
| | | | | | | | | | | | | |
| | | | | | | | | | | | | |
| | | | | | | | | | | | | |
| | | | | | | | | | | | | |
| | | | | | | | | | | | | |
| | | | | | | | | | | | | |

オイル ストレーナ パイピング OIL STRAINER PIPING

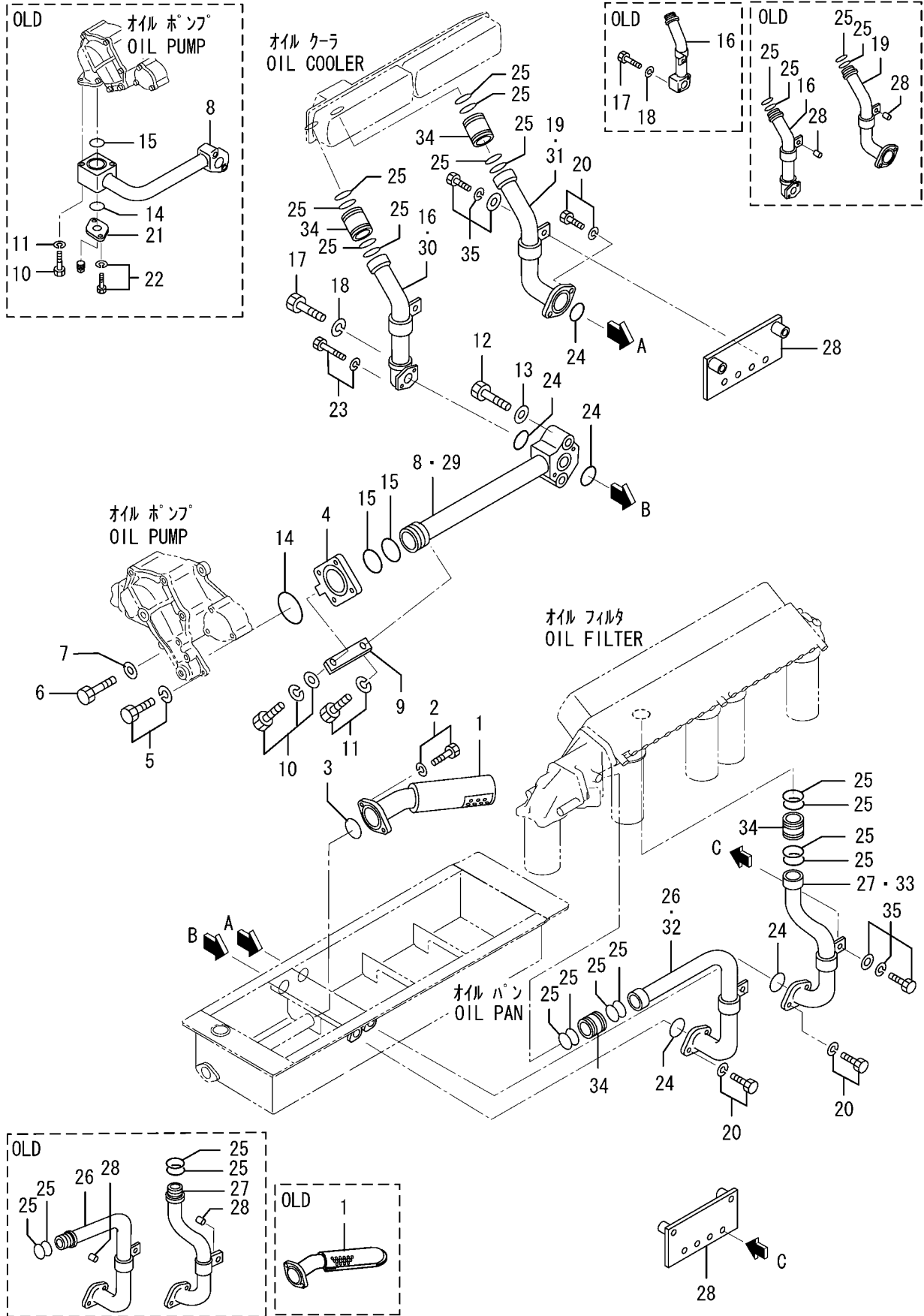

| 見出 番号 REF. -NO. | 部品番号 PART NO. | 代 替 R / P | 変 更 順 号 S E N G | 部品名称 および 記号 PART NAME & DESCRIPTION | 型式・個数 MODEL & QTY | | | | | 適用号機 APPLICABLE SERIAL NO. | | 管 区 規 M / R D |
|--------------------------|------------------|-----------------------|--------------------------------------|--|----------------------|-----|-----|-----------|-----------|----------------------------------|---------|---------------------------------|
| | | | | | PT | PTA | PTK | MP- TA | MP- TK | FROM@- | -@UPTO | |
| | | | | | | | | | | | | |
| 1 | 37736-00100 | | C | STRAINER,OIL | • | 1 | 1 | 1 | 1 | | @010349 | |
| 2 | 37736-10101 | 3 | 1 | STRAINER,OIL | • | 1 | 1 | 1 | 1 | | | A |
| 3 | F1805-12030 | | | BOLT,W/WASHER | • | 2 | 2 | 2 | 2 | | | A |
| | F3156-08000 | | C | O-RING | • | 1 | 1 | 1 | 1 | | @010718 | A |
| | 05507-20800 | 3 | 1 | O-RING | • | 1 | 1 | 1 | 1 | | | A |
| 4 | 37736-03400 | | | CONNECTOR | • | 1 | 1 | 1 | 1 | 010002@ | | |
| 5 | F1805-10030 | | | BOLT,W/WASHER | • | 2 | 2 | 2 | 2 | 010002@ | | A |
| 6 | F1035-10080 | | | BOLT | • | 2 | 2 | 2 | 2 | 010002@ | | A |
| 7 | F2515-10000 | | | WASHER,SPRING | • | 2 | 2 | 2 | 2 | 010002@ | | A |
| 8 | 37736-33500 | | C | PIPE,OIL | • | 1 | 1 | 1 | 1 | | @010001 | |
| | 37736-43500 | N | 1 | PIPE,OIL | • | 1 | 1 | 1 | 1 | 010002@ | @010107 | |
| | 37736-02500 | G | 2 | PIPE,OIL | • | 1 | 1 | 1 | 1 | 010108@ | @011411 | |
| | 37736-02500 | | 3 | PIPE,OIL | • | 1 | 1 | 1 | 1 | 011412@ | | |
| | 37736-02501 | R | 4 | PIPE,OIL | • | 1 | 1 | 1 | 1 | 011412@ | | |
| 9 | 32646-08600 | | | STAY | • | 1 | 1 | 1 | 1 | 010002@ | | V |
| | F1035-12090 | | C | BOLT | • | 2 | 2 | 2 | 2 | | @010001 | A |
| | F1825-10020 | N | 1 | BOLT,W/WASHER | • | 1 | 1 | 1 | 1 | 010002@ | | A |
| 11 | F2515-12000 | | C | WASHER,SPRING | • | 2 | 2 | 2 | 2 | | @010001 | A |
| | F1805-10020 | N | 1 | BOLT,W/WASHER | • | 1 | 1 | 1 | 1 | 010002@ | | A |
| 12 | F1035-12080 | | | BOLT | • | 2 | 2 | 2 | 2 | | | A |
| 13 | F2515-12000 | | | WASHER,SPRING | • | 2 | 2 | 2 | 2 | | | A |
| 14 | F3156-06000 | | C | O-RING | • | 1 | 1 | 1 | 1 | | @010001 | A |
| | F3156-08000 | N | 1 | O-RING | • | 1 | 1 | 1 | 1 | 010002@ | @010718 | A |
| | 05507-20800 | 3 | 2 | O-RING | • | 1 | 1 | 1 | 1 | 010002@ | | A |
| 15 | F3156-06500 | | Q | O-RING | • | 1 | 1 | 1 | 1 | | @010001 | A |
| | F3156-06500 | | 1 | O-RING | • | 2 | 2 | 2 | 2 | 010002@ | | A |
| | 05507-20650 | 3 | 2 | O-RING | • | 2 | 2 | 2 | 2 | 010002@ | | A |
| 16 | 37736-13600 | | C | PIPE,OIL,R.H | • | 1 | 1 | 1 | 1 | | @010031 | |
| | 37736-23600 | 3 | 1 | PIPE,OIL,R.H | • | 1 | 1 | 1 | 1 | | @010107 | |
| | 37736-33600 | N | 2 | PIPE,OIL,R.H | • | 1 | 1 | 1 | 1 | 010108@ | @011373 | |
| | 37836-03600 | G | 3 | PIPE,OIL,R.H | • | 1 | 1 | 1 | 1 | 011374@ | @011411 | V |
| | 37836-03600 | | 4 | PIPE,OIL,R.H | • | 1 | 1 | 1 | 1 | 011412@ | | |
| | 37836-03601 | R | 5 | PIPE,OIL,R.H | • | 1 | 1 | 1 | 1 | 011412@ | | V |
| 17 | F1035-10070 | | C | BOLT | • | 2 | 2 | 2 | 2 | | @010107 | A |
| | F1035-10065 | N | 1 | BOLT | • | 1 | 1 | 1 | 1 | 010108@ | | A |
| 18 | F2515-10000 | | Q | WASHER,SPRING | • | 2 | 2 | 2 | 2 | | @010107 | A |
| | F2515-10000 | | 1 | WASHER,SPRING | • | 1 | 1 | 1 | 1 | 010108@ | | A |
| 19 | 37736-13700 | | C | PIPE,OIL,R.H | • | 1 | 1 | 1 | 1 | | @010031 | |
| | 37736-23700 | 3 | 1 | PIPE,OIL,R.H | • | 1 | 1 | 1 | 1 | | @011373 | |
| | 37836-03700 | G | 2 | PIPE,OIL,R.H | • | 1 | 1 | 1 | 1 | 011374@ | @014111 | V |
| | 37836-03701 | R | 3 | PIPE,OIL,R.H | • | 1 | 1 | 1 | 1 | 011412@ | @014306 | V |
| | 37836-03702 | 3 | 4 | PIPE,OIL,R.H | • | 1 | 1 | 1 | 1 | 011412@ | | V |
| 20 | F1805-10025 | | | BOLT,W/WASHER | • | 6 | 6 | 6 | 6 | | | A |
| 21 | 45735-51100 | | D | FLANGE | • | 1 | 1 | 1 | 1 | | @010001 | |
| 22 | F1805-12030 | | D | BOLT,W/WASHER | • | 2 | 2 | 2 | 2 | | @010001 | A |
| 23 | F1805-10025 | | | BOLT,W/WASHER | • | 1 | 1 | 1 | 1 | 010108@ | | A |
| 24 | F3156-05000 | | C | O-RING | • | 5 | 5 | 5 | 5 | | @010718 | A |
| | 05507-20500 | 3 | 1 | O-RING | • | 5 | 5 | 5 | 5 | | | A |
| 25 | F3156-03500 | | C | O-RING | • | 8 | 8 | 8 | 8 | | @010718 | A |
| | 05507-20350 | 3 | 1 | O-RING | • | 8 | 8 | 8 | 8 | | @011373 | A |

オイル ストレーナ パイピング OIL STRAINER PIPING

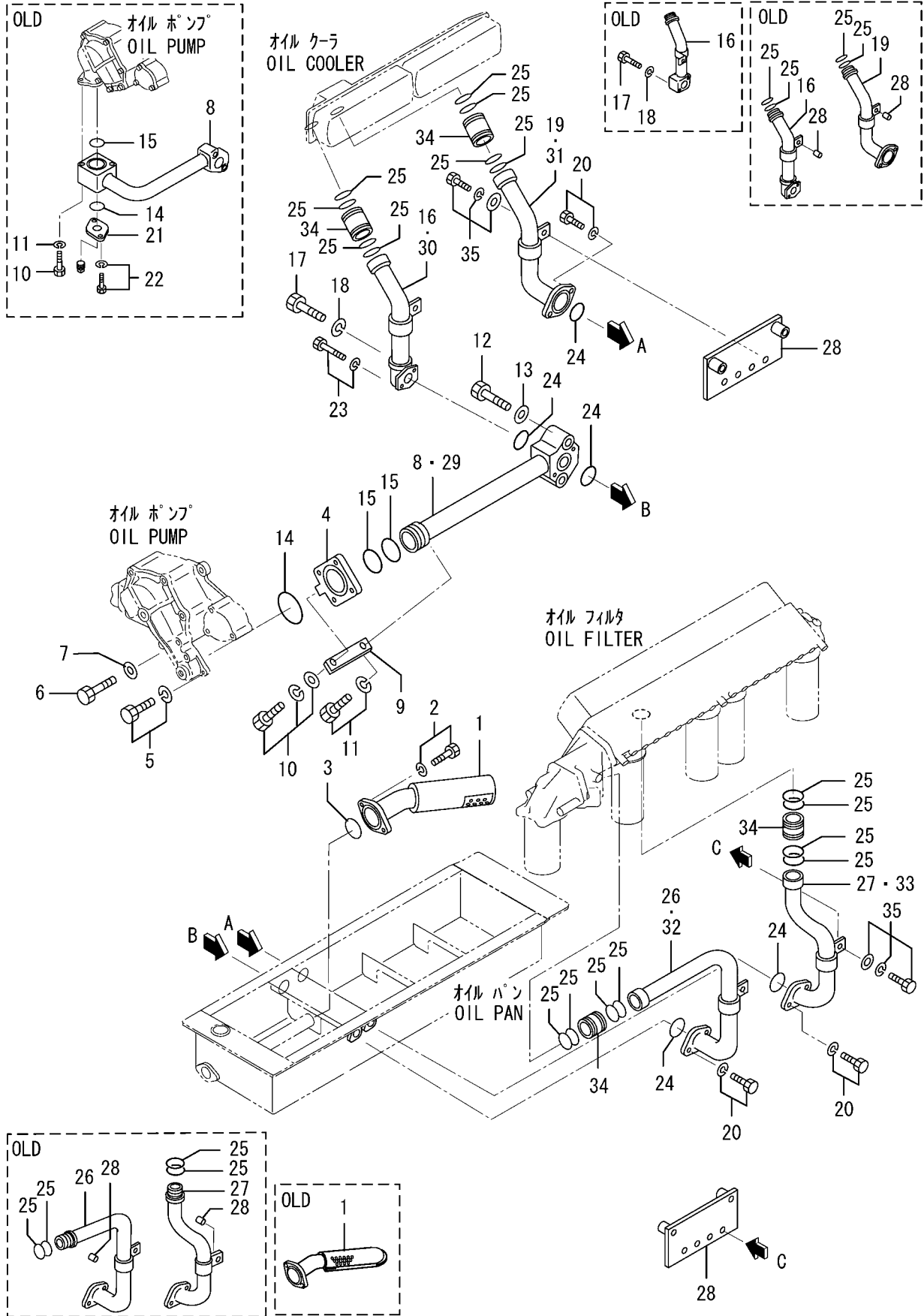

| 見出 番号 REF. -NO. | 部品番号 PART NO. | 代 替 R/ P | 変 記 順 号 S E N G | 部品名称 および 記号 PART NAME & DESCRIPTION | 型式・個数 MODEL & QTY | | | | | 適用号機 APPLICABLE SERIAL NO. | | 管 区 規 M / R D | |
|--------------------------|------------------|-------------------|--------------------------------------|--|----------------------|-----|-----|-----------|-----------|----------------------------------|---------|---------------------------------|---|
| | | | | | PT | PTA | PTK | MP- TA | MP- TK | FROM- | -@UPTO | | |
| | | | | | | | | | | | | | |
| 25 | 05507-20350 | | 2 | O-RING | • | 16 | 16 | 16 | 16 | | 011374@ | | A |
| 26 | 37736-03800 | | C | PIPE,OIL,L.H | • | 1 | 1 | 1 | 1 | | @010031 | | |
| | 37736-13800 | | 3 1 C | PIPE,OIL,L.H | • | 1 | 1 | 1 | 1 | | @011373 | | |
| | 37836-03800 | | G 2 C | PIPE,OIL,L.H | • | 1 | 1 | 1 | 1 | | 011374@ | @014306 | |
| | 37836-03801 | | R 3 C | PIPE,OIL,L.H | • | 1 | 1 | 1 | 1 | | 011374@ | @014306 | V |
| 27 | 37836-03802 | | 3 4 | PIPE,OIL,L.H | • | 1 | 1 | 1 | 1 | | 011374@ | | V |
| | 37736-03900 | | C | PIPE,OIL,L.H | • | 1 | 1 | 1 | 1 | | @010031 | | |
| | 37736-13900 | | 3 1 C | PIPE,OIL,L.H | • | 1 | 1 | 1 | 1 | | @011373 | | |
| | 37836-03900 | | G 2 C | PIPE,OIL,L.H | • | 1 | 1 | 1 | 1 | | 011374@ | @014306 | |
| | 37836-03901 | | R 3 C | PIPE,OIL,L.H | • | 1 | 1 | 1 | 1 | | 011374@ | @014306 | V |
| 28 | 37836-03902 | | 3 4 | PIPE,OIL,L.H | • | 1 | 1 | 1 | 1 | | 011374@ | | V |
| | 37736-01500 | | C | SPACER | • | 4 | 4 | 4 | 4 | | @011373 | | |
| | 37836-03300 | | G 1 | BRACKET,CLAMP | • | 2 | 2 | 2 | 2 | | 011374@ | | |
| 29 | 37836-04500 | | C | PIPE,OIL | • | 1 | 1 | 1 | 1 | | 011412@ | | |
| | 37836-04501 | | R 1 | PIPE,OIL | • | 1 | 1 | 1 | 1 | | 011412@ | | V |
| 30 | 37836-04600 | | C | PIPE,OIL,R.H | • | 1 | 1 | 1 | 1 | | 011412@ | | |
| | 37836-04601 | | R 1 | PIPE,OIL,R.H | • | 1 | 1 | 1 | 1 | | 011412@ | | V |
| 31 | 37836-04700 | | C | PIPE,OIL,R.H | • | 1 | 1 | 1 | 1 | | 011412@ | | |
| | 37836-04701 | | R 1 | PIPE,OIL,R.H | • | 1 | 1 | 1 | 1 | | 011412@ | | V |
| 32 | 37836-04800 | | C | PIPE,OIL,L.H | • | 1 | 1 | 1 | 1 | | 011412@ | | |
| 33 | 37836-04801 | | R 1 | PIPE,OIL,L.H | • | 1 | 1 | 1 | 1 | | 011412@ | | V |
| | 37836-04900 | | C | PIPE,OIL,L.H | • | 1 | 1 | 1 | 1 | | 011412@ | | |
| | 37836-04901 | | R 1 | PIPE,OIL,L.H | • | 1 | 1 | 1 | 1 | | 011412@ | | V |
| 34 | 37836-03500 | | A | COUPLING | • | 4 | 4 | 4 | 4 | | 011374@ | | |
| 35 | F1825-12025 | | A | BOLT,W/WASHER | • | 4 | 4 | 4 | 4 | | 011374@ | | A |
| | | | | | | | | | | | | | |
| | | | | | | | | | | | | | |
| | | | | | | | | | | | | | |
| | | | | | | | | | | | | | |
| | | | | | | | | | | | | | |
| | | | | | | | | | | | | | |

オイル フィルタ パイピング
OIL FILTER PIPING

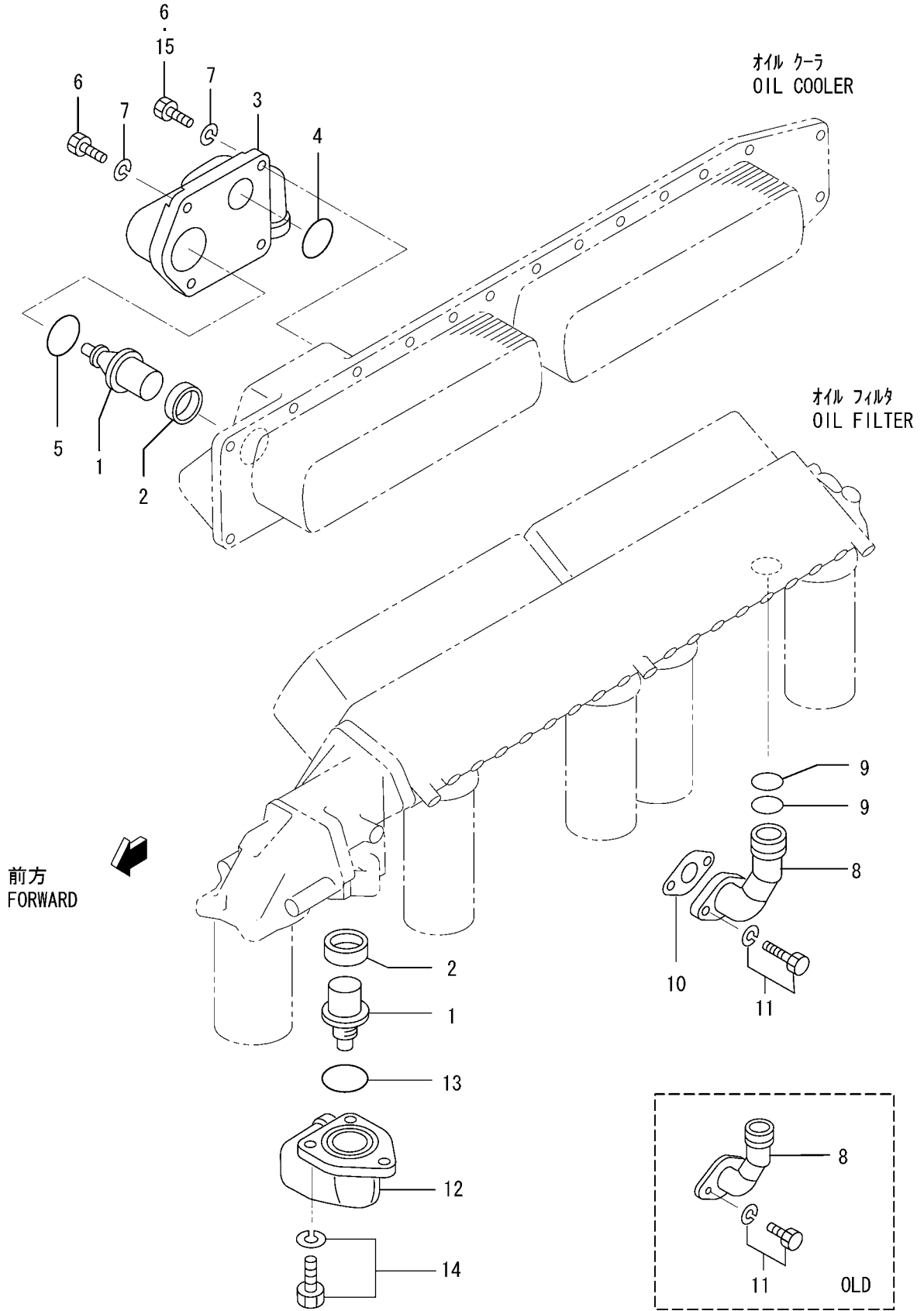

| 見出 番号 REF. -NO. | 部品番号 PART NO. | 代 替 順 号 R / P Q | 変 記 順 号 S E N G | 部品名称 および 記号 PART NAME & DESCRIPTION | 型式・個数 MODEL & QTY | | | | | 適用号機 APPLICABLE SERIAL NO. | | 管 区 規 M / V R D |
|--------------------------|------------------|--------------------------------------|--------------------------------------|--|----------------------|-----|-----|-----------|-----------|----------------------------------|---------|--------------------------------------|
| | | | | | PT | PTA | PTK | MP- TA | MP- TK | FROM@- | -@UPTO | |
| | | | | | | | | | | | | |
| 1 | 37739-10500 | 3 | 1 | THERMOSTAT,OIL | • | 2 | 2 | 2 | 2 | | @010547 | |
| 2 | 37739-20500 | | | THERMOSTAT,OIL | • | 2 | 2 | 2 | 2 | | | |
| 3 | 37546-00800 | | | SEAL,THERMOSTAT | • | 2 | 2 | 2 | 2 | | | |
| | 37736-21200 | R | 1 | C CONNECTOR | • | 1 | 1 | 1 | 1 | | | V |
| | 37736-21202 | | | C CONNECTOR | • | 1 | 1 | 1 | 1 | | | |
| 4 | 37736-21203 | R | 2 | CONNECTOR | • | 1 | 1 | 1 | 1 | | @010718 | V |
| | F3156-04000 | | | C O-RING | • | 1 | 1 | 1 | 1 | | | |
| | 05507-20400 | 3 | 1 | O-RING | • | 1 | 1 | 1 | 1 | | @010718 | A |
| 5 | F3156-08500 | | | C O-RING | • | 1 | 1 | 1 | 1 | | | |
| | 05507-20850 | 3 | 1 | O-RING | • | 1 | 1 | 1 | 1 | | | A |
| | | | | | | | | | | | | |
| 6 | F1035-12100 | | 1 | Q BOLT | • | 4 | 4 | 4 | 4 | 011374@ | @011373 | A |
| | F1035-12100 | | | BOLT | • | 3 | 3 | 3 | 3 | | | |
| 7 | F2515-12000 | 3 | 1 | WASHER, SPRING | • | 4 | 4 | 4 | 4 | | @010031 | A |
| 8 | 37736-24200 | | | C PIPE,OIL | • | 1 | 1 | 1 | 1 | | | |
| | 37736-34200 | | | C PIPE,OIL | • | 1 | 1 | 1 | 1 | | | |
| | | 3 | 1 | | | | | | | | @011989 | A |
| | | | | | | | | | | | | |
| 9 | 37736-44200 | G | 2 | PIPE,OIL | • | 1 | 1 | 1 | 1 | 011990@ | @010718 | V |
| | F3156-03500 | | | C O-RING | • | 2 | 2 | 2 | 2 | | | |
| | 05507-20350 | 3 | 1 | O-RING | • | 2 | 2 | 2 | 2 | | @010900 | A |
| 10 | 33442-10200 | | | C GASKET | • | 1 | 1 | 1 | 1 | | | |
| | 33442-20200 | 3 | 1 | PACKING | • | 1 | 1 | 1 | 1 | | | V |
| | | | | | | | | | | | | |
| 11 | F1805-10020 | N | 1 | C BOLT,W/WASHER | • | 2 | 2 | 2 | 2 | 011990@ | @011989 | A |
| | F1805-10025 | | | C BOLT,W/WASHER | • | 2 | 2 | 2 | 2 | | | |
| 12 | 37736-11300 | R | 1 | C CONNECTOR | • | 1 | 1 | 1 | 1 | | | V |
| | 37736-11301 | | | C CONNECTOR | • | 1 | 1 | 1 | 1 | | | |
| 13 | F3156-08000 | | | C O-RING | • | 1 | 1 | 1 | 1 | | @010718 | A |
| 14 | 05507-20800 | 3 | 1 | O-RING | • | 1 | 1 | 1 | 1 | | | A |
| | F1805-12025 | | | BOLT,W/WASHER | • | 3 | 3 | 3 | 3 | | | |
| 15 | 37739-00900 | | | A BOLT | • | 1 | 1 | 1 | 1 | | | |
| | | | | | | | | | | | | |
| | | | | | | | | | | | | |
| | | | | | | | | | | | | |
| | | | | | | | | | | | | |
| | | | | | | | | | | | | |

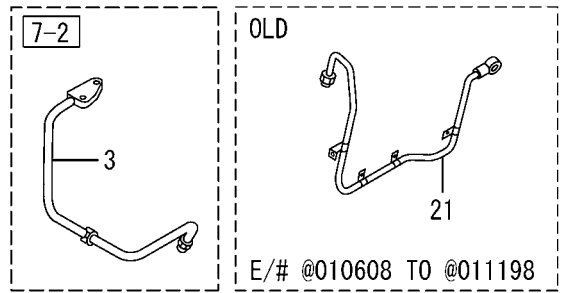
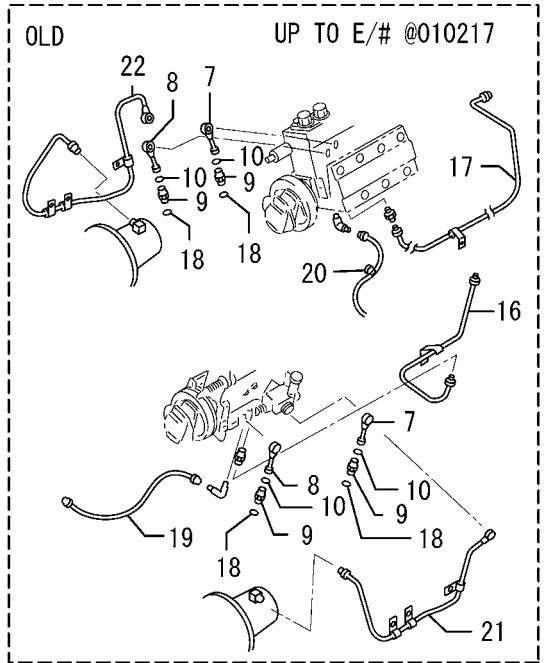
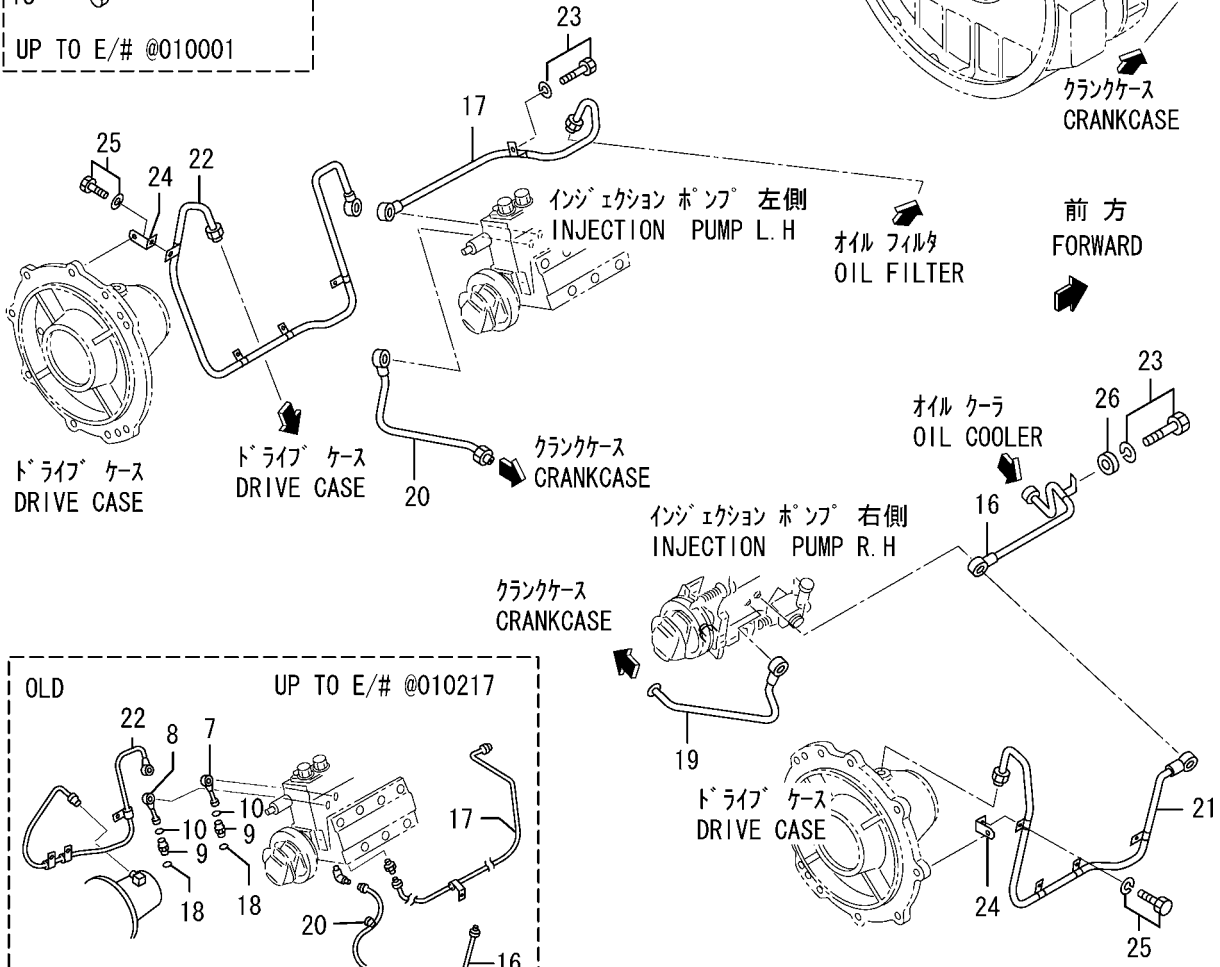
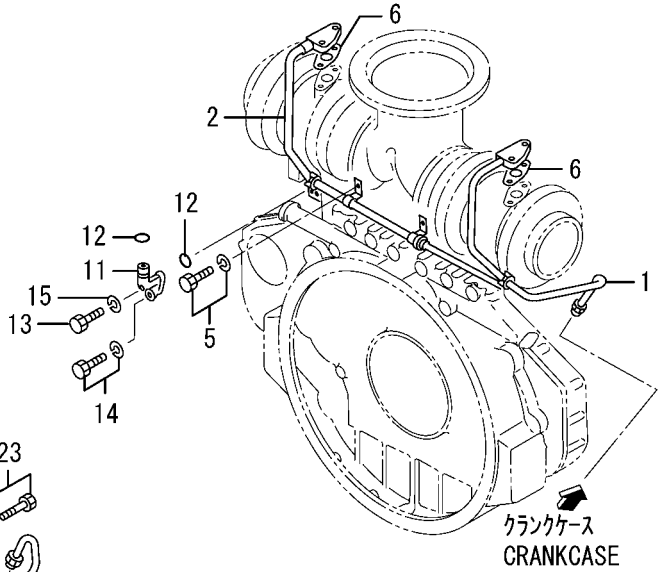
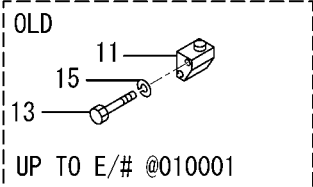
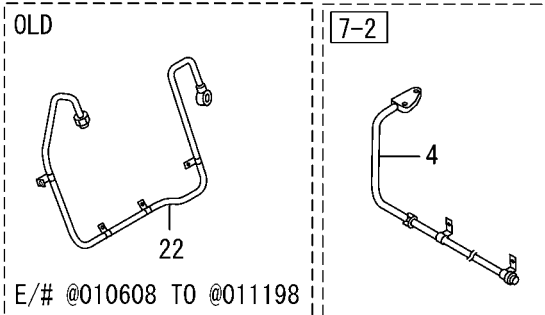

36-02-01 オイルシステムパーツ
OIL SYSTEM PARTS

| 見出 番号 REF. -NO. | 部品番号 PART NO. | 代 替 順 号 R / P S E N G Q | 記 号 C D N | 部品名称 および 記号 PART NAME & DESCRIPTION | 型式・個数 MODEL & QTY | | | | | 適用号機 APPLICABLE SERIAL NO. | | 管 区 規 M / R V R D | | |
|--------------------------|------------------|---|-----------------------|--|----------------------|-----|-----|-----------|-----------|----------------------------------|---------|-------------------------------|--|---|
| | | | | | PT | PTA | PTK | MP- TA | MP- TK | FROM@- | -@UPTO | | | |
| | | | | | | | | | | | | | | |
| 1 | 37736-04400 | | C | PIPE,OIL,R.H | 7-1 | • | 1 | 1 | 1 | 1 | | | | |
| 2 | 37736-04401 | R 1 | C | PIPE,OIL,R.H | 7-1 | • | 1 | 1 | 1 | 1 | | | | |
| | 37736-04402 | R 2 | C | PIPE,OIL,R.H | 7-1 | • | 1 | 1 | 1 | 1 | | | | |
| | 37736-04800 | | C | PIPE,OIL,L.H | 7-1 | • | 1 | 1 | 1 | 1 | | @011018 | | |
| | 37736-04801 | R 1 | C | PIPE,OIL,L.H | 7-1 | • | 1 | 1 | 1 | 1 | | @011018 | | |
| 3 | 37736-04802 | R 2 | C | PIPE,OIL,L.H | 7-1 | • | 1 | 1 | 1 | 1 | | @011018 | | |
| | 37736-04803 | 3 3 | C | PIPE,OIL,L.H | 7-1 | • | 1 | 1 | 1 | 1 | | | | |
| | 37736-04600 | | C | PIPE,OIL,R.H | 7-2 | • | 1 | 1 | 1 | 1 | | | | |
| | 37736-04601 | R 1 | C | PIPE,OIL,R.H | 7-2 | • | 1 | 1 | 1 | 1 | | | | |
| | 37736-04602 | R 2 | C | PIPE,OIL,R.H | 7-2 | • | 1 | 1 | 1 | 1 | | | | |
| 4 | 37736-04900 | | C | PIPE,OIL,L.H | 7-2 | • | 1 | 1 | 1 | 1 | | @011018 | | |
| | 37736-04901 | R 1 | C | PIPE,OIL,L.H | 7-2 | • | 1 | 1 | 1 | 1 | | @011018 | | |
| | 37736-04902 | R 2 | C | PIPE,OIL,L.H | 7-2 | • | 1 | 1 | 1 | 1 | | @011018 | | |
| | 37736-04903 | 3 3 | C | PIPE,OIL,L.H | 7-2 | • | 1 | 1 | 1 | 1 | | | | V |
| 5 | F1805-10016 | | | BOLT,W/WASHER | B/W 7-1,7-2 | • | 2 | 2 | 2 | 2 | | | | A |
| 6 | * | | C | PACKING | 7-1,7-2 | • | 2 | 2 | 2 | 2 | | | | |
| | 35C36-02900 | 1 1 | C | PACKING | 7-1,7-2 | • | 2 | 2 | 2 | 2 | | | | A |
| | 37736-03200 | | D | PIPE,OIL | 7-1,7-2 | • | 2 | 2 | 2 | 2 | | @010217 | | |
| | 37736-03300 | | D | PIPE,DRAIN | 7-1,7-2 | • | 2 | 2 | 2 | 2 | | @010217 | | |
| 7 | 37598-02200 | | C | CONNECTOR | 7-1,7-2 | • | 4 | 4 | 4 | 4 | | @010009 | | |
| | 37536-00900 | 3 1 | D | CONNECTOR | 7-1,7-2 | • | 4 | 4 | 4 | 4 | | @010217 | | |
| | * | | C | O-RING | | • | 4 | 4 | 4 | 4 | | | | |
| | 05507-10100 | 1 1 | D | O-RING | 7-1,7-2 | • | 4 | 4 | 4 | 4 | | @010217 | | A |
| 11 | 37836-05900 | | C | CONNECTOR,DRAIN | | • | 2 | 2 | 2 | 2 | | @010001 | | |
| | 37836-25900 | N 1 | C | CONNECTOR,DRAIN | | • | 2 | 2 | 2 | 2 | 010002@ | @010065 | | |
| 12 | 37836-25901 | 3 2 | C | CONNECTOR,DRAIN | 7-1,7-2 | • | 2 | 2 | 2 | 2 | 010002@ | @013008 | | V |
| | 37836-35900 | 3 3 | C | CONNECTOR,DRAIN | 7-1,7-2 | • | 2 | 2 | 2 | 2 | 010002@ | | | V |
| | * | | C | O-RING | | • | 4 | 4 | 4 | 4 | | | | |
| 13 | 05507-20250 | 1 1 | C | O-RING | 7-1,7-2 | • | 4 | 4 | 4 | 4 | | | | A |
| | F1035-10080 | | Q | BOLT | 7-1,7-2 | • | 4 | 4 | 4 | 4 | | @010001 | | A |
| 14 | F1035-10080 | | | BOLT | 7-1,7-2 | • | 2 | 2 | 2 | 2 | 010002@ | | | A |
| | F1805-10025 | | | BOLT,W/WASHER | B/W 7-1,7-2 | • | 2 | 2 | 2 | 2 | 010002@ | | | A |
| | F2515-10000 | | Q | WASHER,SPRING | 7-1,7-2 | • | 4 | 4 | 4 | 4 | | @010001 | | A |
| | F2515-10000 | 1 1 | | WASHER,SPRING | 7-1,7-2 | • | 2 | 2 | 2 | 2 | 010002@ | | | A |
| 16 | 37736-26100 | | C | PIPE,OIL,R.H | 7-1,7-2 | • | 1 | 1 | 1 | 1 | | @010217 | | |
| | * | N 1 | C | PIPE,OIL,R.H | | • | 1 | 1 | 1 | 1 | | | | |
| | 37736-46100 | 1 2 | C | PIPE,OIL,R.H | 7-1,7-2 | • | 1 | 1 | 1 | 1 | 010218@ | @011198 | | V |
| | 37736-56100 | N 3 | C | PIPE,OIL,R.H | 7-1,7-2 | • | 1 | 1 | 1 | 1 | 011199@ | @013999 | | V |
| 17 | 37736-56101 | 3 4 | C | PIPE,OIL,R.H | 7-1,7-2 | • | 1 | 1 | 1 | 1 | 011199@ | | | V |
| | 37736-16200 | | C | PIPE,OIL,L.H | 7-1,7-2 | • | 1 | 1 | 1 | 1 | | @010119 | | |
| | * | N 2 | C | PIPE,OIL,L.H | | • | 1 | 1 | 1 | 1 | | | | |
| 18 | 37736-26200 | 3 1 | C | PIPE,OIL,L.H | 7-1,7-2 | • | 1 | 1 | 1 | 1 | | @010217 | | |
| | * | | C | PIPE,OIL,L.H | | • | 1 | 1 | 1 | 1 | | | | |
| | 37736-46200 | 1 3 | C | PIPE,OIL,L.H | 7-1,7-2 | • | 1 | 1 | 1 | 1 | 010218@ | @013999 | | |
| | 37736-46201 | 3 4 | C | PIPE,OIL,L.H | 7-1,7-2 | • | 1 | 1 | 1 | 1 | 010218@ | | | V |
| 19 | * | | | O-RING | 7-1,7-2 | • | 4 | 4 | 4 | 4 | | @010217 | | A |
| | 05507-10110 | 1 1 | D | O-RING | 7-1,7-2 | • | 4 | 4 | 4 | 4 | | @010217 | | |
| 20 | 37736-07200 | | C | PIPE,DRAIN,R.H | 7-1,7-2 | • | 1 | 1 | 1 | 1 | | @010217 | | |
| | 37736-17200 | N 1 | C | PIPE,DRAIN,R.H | 7-1,7-2 | • | 1 | 1 | 1 | 1 | 010218@ | @010708 | | |
| | 37736-27200 | 3 2 | C | PIPE,DRAIN,R.H | 7-1,7-2 | • | 1 | 1 | 1 | 1 | 010218@ | | | |
| | 37736-07300 | | C | PIPE,DRAIN,L.H | 7-1,7-2 | • | 1 | 1 | 1 | 1 | | @010217 | | |

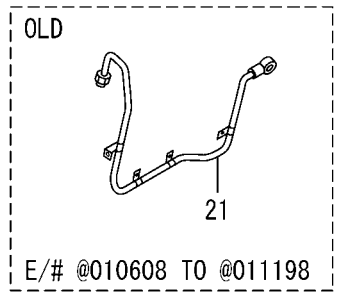
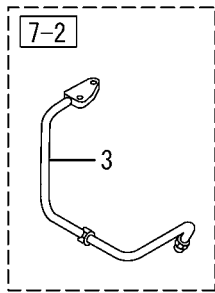
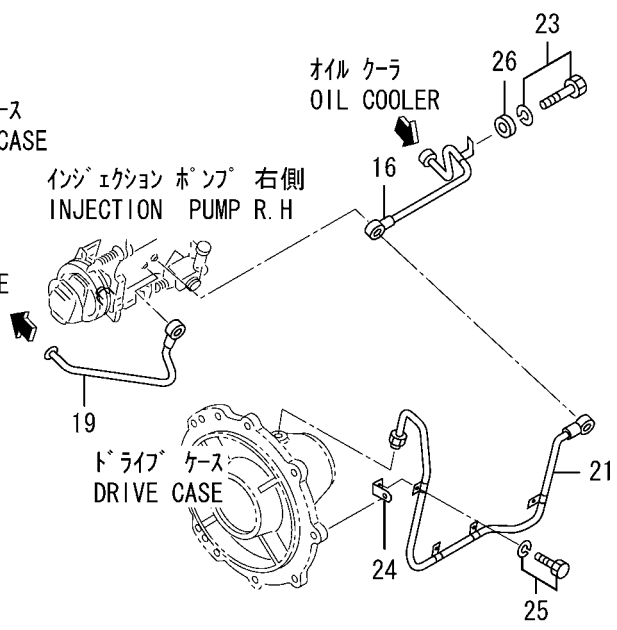
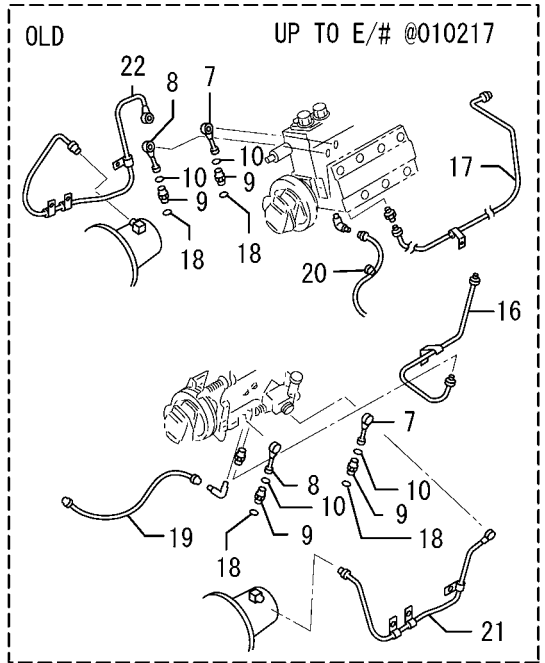
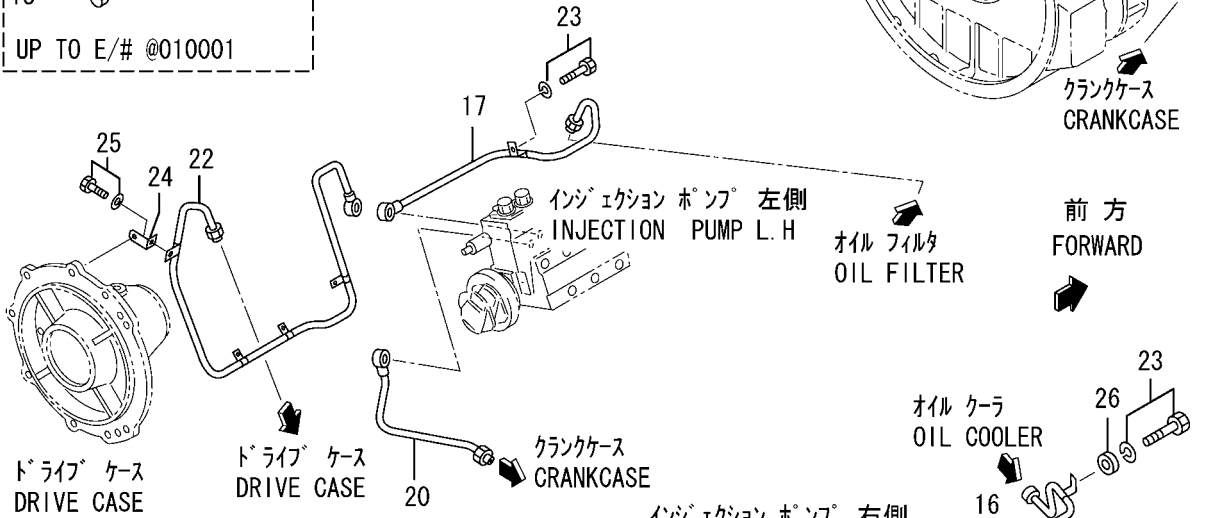
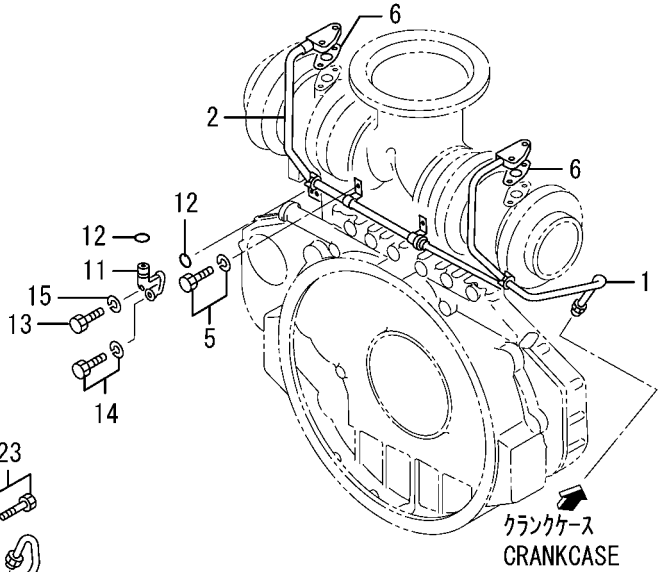
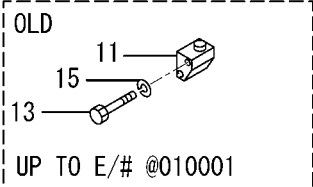
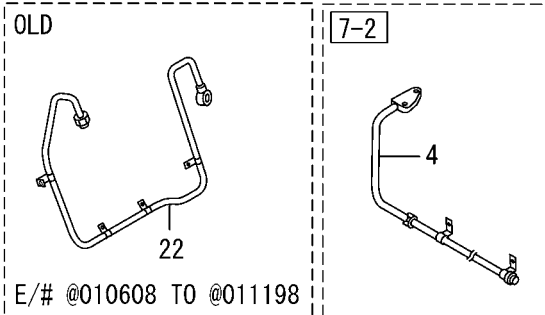

36-02-01 オイルシステムパーツ
OIL SYSTEM PARTS

| 見出番号 REF. -NO. | 部品番号 PART NO. | 代 替 順 号 R / P Q | 変 記 順 号 S E N G | 部品名称 および 記号 PART NAME & DESCRIPTION | 型式・個数 MODEL & QTY | | | | | 適用号機 APPLICABLE SERIAL NO. | | 管 区 規 M / R D | |
|----------------------|------------------|--------------------------------------|--------------------------------------|--|----------------------|-----|-----|-----------|-----------|----------------------------------|---------|---------------------------------|---|
| | | | | | PT | PTA | PTK | MP- TA | MP- TK | FROM@- | -@UPTO | | |
| | | | | | | | | | | | | | |
| 20 | 37736-17300 | N 1 | C | PIPE, DRAIN, L.H | 7-1,7-2 | • | 1 | 1 | 1 | 1 | 010218@ | @010708 | |
| 21 | 37736-27300 | 3 2 | C | PIPE, DRAIN, L.H | 7-1,7-2 | • | 1 | 1 | 1 | 1 | 010218@ | | |
| | 37736-36400 | | C | PIPE, OIL, R.H | | • | 1 | 1 | 1 | 1 | | @010085 | |
| | 37736-46400 | 3 1 | C | PIPE, OIL, R.H | | • | 1 | 1 | 1 | 1 | | @010119 | |
| | 37736-56400 | 3 2 | C | PIPE, OIL, R.H | | • | 1 | 1 | 1 | 1 | | @010217 | |
| | 37736-66400 | N 3 | C | PIPE, OIL, R.H | | • | 1 | 1 | 1 | 1 | 010218@ | @010568 | |
| | 37736-66401 | 3 4 | C | PIPE, OIL, R.H | | • | 1 | 1 | 1 | 1 | 010218@ | @010607 | |
| | * | 3 5 | C | PIPE, OIL, R.H | | • | 1 | 1 | 1 | 1 | | | |
| | 37736-76400 | 1 6 | C | PIPE, OIL, R.H | | • | 1 | 1 | 1 | 1 | 010218@ | @011272 | |
| | 37736-86400 | G 7 | C | PIPE, OIL, R.H | | • | 1 | 1 | 1 | 1 | 011273@ | @013999 | |
| 22 | 37736-86401 | 3 8 | C | PIPE, OIL, R.H | | • | 1 | 1 | 1 | 1 | 011273@ | | V |
| | 37736-46800 | | C | PIPE, OIL, L.H | | • | 1 | 1 | 1 | 1 | | @010085 | |
| | 37736-56800 | 3 1 | C | PIPE, OIL, L.H | | • | 1 | 1 | 1 | 1 | | @010119 | |
| | 37736-66800 | 3 2 | C | PIPE, OIL, L.H | | • | 1 | 1 | 1 | 1 | | @010217 | |
| | 37736-76800 | N 3 | C | PIPE, OIL, L.H | | • | 1 | 1 | 1 | 1 | 010218@ | @010568 | |
| | 37736-76801 | 3 4 | C | PIPE, OIL, L.H | | • | 1 | 1 | 1 | 1 | 010218@ | @010607 | |
| | * | 3 5 | C | PIPE, OIL, L.H | | • | 1 | 1 | 1 | 1 | | | |
| | 37736-86800 | 1 6 | C | PIPE, OIL, L.H | | • | 1 | 1 | 1 | 1 | 010218@ | @011198 | V |
| | 37736-96800 | G 7 | C | PIPE, OIL, L.H | | • | 1 | 1 | 1 | 1 | 011199@ | @013999 | V |
| | 37736-96801 | 3 8 | C | PIPE, OIL, L.H | | • | 1 | 1 | 1 | 1 | 011199@ | | V |
| 23 | F1805-08030 | | A | BOLT, W/WASHER | B/W | • | 1 | 1 | 1 | 1 | 010218@ | | A |
| 24 | 37836-16800 | | C | STAY, OIL PIPE | 7-1,7-2 | • | 1 | 1 | 1 | 1 | 011273@ | @013566 | V |
| | 37836-16801 | 3 1 | C | STAY, OIL PIPE | 7-1,7-2 | • | 1 | 1 | 1 | 1 | | | A |
| 25 | F1805-08014 | | A | BOLT, W/WASHER | B/W | • | 1 | 1 | 1 | 1 | 011273@ | | V |
| 26 | 37736-06300 | | A | SPACER | | • | 1 | 1 | 1 | 1 | 011199@ | | V |
| | | | | | | | | | | | | | |
| | | | | | | | | | | | | | |
| | | | | | | | | | | | | | |
| | | | | | | | | | | | | | |
| | | | | | | | | | | | | | |

オイル システム パーツ(エアスタート ヨウ)
OIL SYSTEM PARTS(FOR
AIR STARTING TYPE)

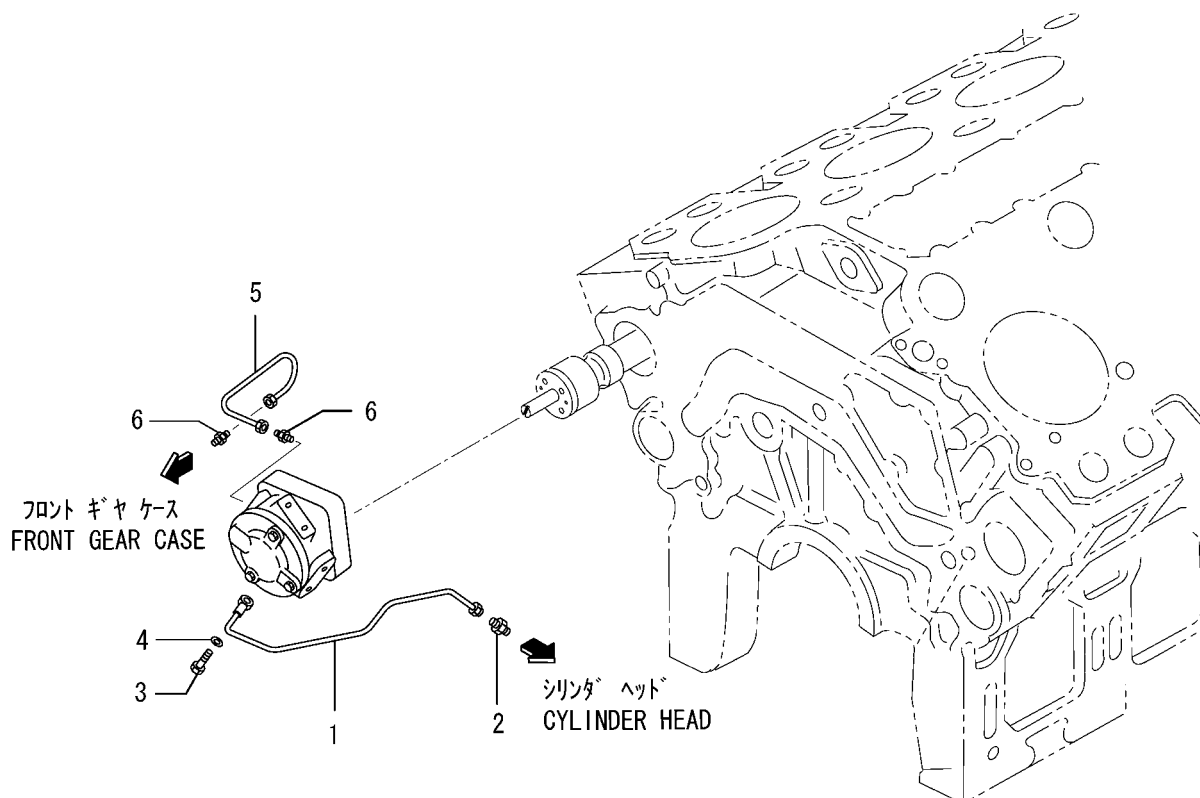

| 見出 番号 REF. -NO. | 部品番号 PART NO. | 代 替 順 号 R / P | 変 記 順 号 S E N G | 部品名称 および 記号 PART NAME & DESCRIPTION | | 型式・個数 MODEL & QTY | | | | | 適用号機 APPLICABLE SERIAL NO. | | 管 区 規 M / V R D |
|--------------------------|------------------|---------------------------------|--------------------------------------|--|---------|----------------------|-----|-----|-----------|-----------|----------------------------------|--------|--------------------------------------|
| | | | | | | PT | PTA | PTK | MP- TA | MP- TK | FROM@- | -@UPTO | |
| | | | | | | | | | | | | | |
| 1 | 37736-05700 | | | PIPE,OIL | 2-6,2-7 | • | 1 | 1 | 1 | 1 | | | |
| 2 | F4540-06300 | | | CONNECTOR | 2-6,2-7 | • | 1 | 1 | 1 | 1 | | | A |
| 3 | F4610-10000 | | | BOLT,EYE | 2-6,2-7 | • | 1 | 1 | 1 | 1 | | | A |
| 4 | 05946-01001 | | | WASHER, SEALING | 2-6,2-7 | • | 1 | 1 | 1 | 1 | | | A |
| 5 | 37736-05800 | | | PIPE,OIL | 2-6,2-7 | • | 1 | 1 | 1 | 1 | | | |
| 6 | F4540-15000 | | | CONNECTOR | 2-6,2-7 | • | 2 | 2 | 2 | 2 | | | A |
| | | | | | | | | | | | | | |
| | | | | | | | | | | | | | |
| | | | | | | | | | | | | | |
| | | | | | | | | | | | | | |
| | | | | | | | | | | | | | |
| | | | | | | | | | | | | | |
| | | | | | | | | | | | | | |
| | | | | | | | | | | | | | |
| | | | | | | | | | | | | | |
| | | | | | | | | | | | | | |

36-02-03 オイル システム パーツ(MEE ヨウ)
OIL SYSTEM PARTS(FOR MEE)

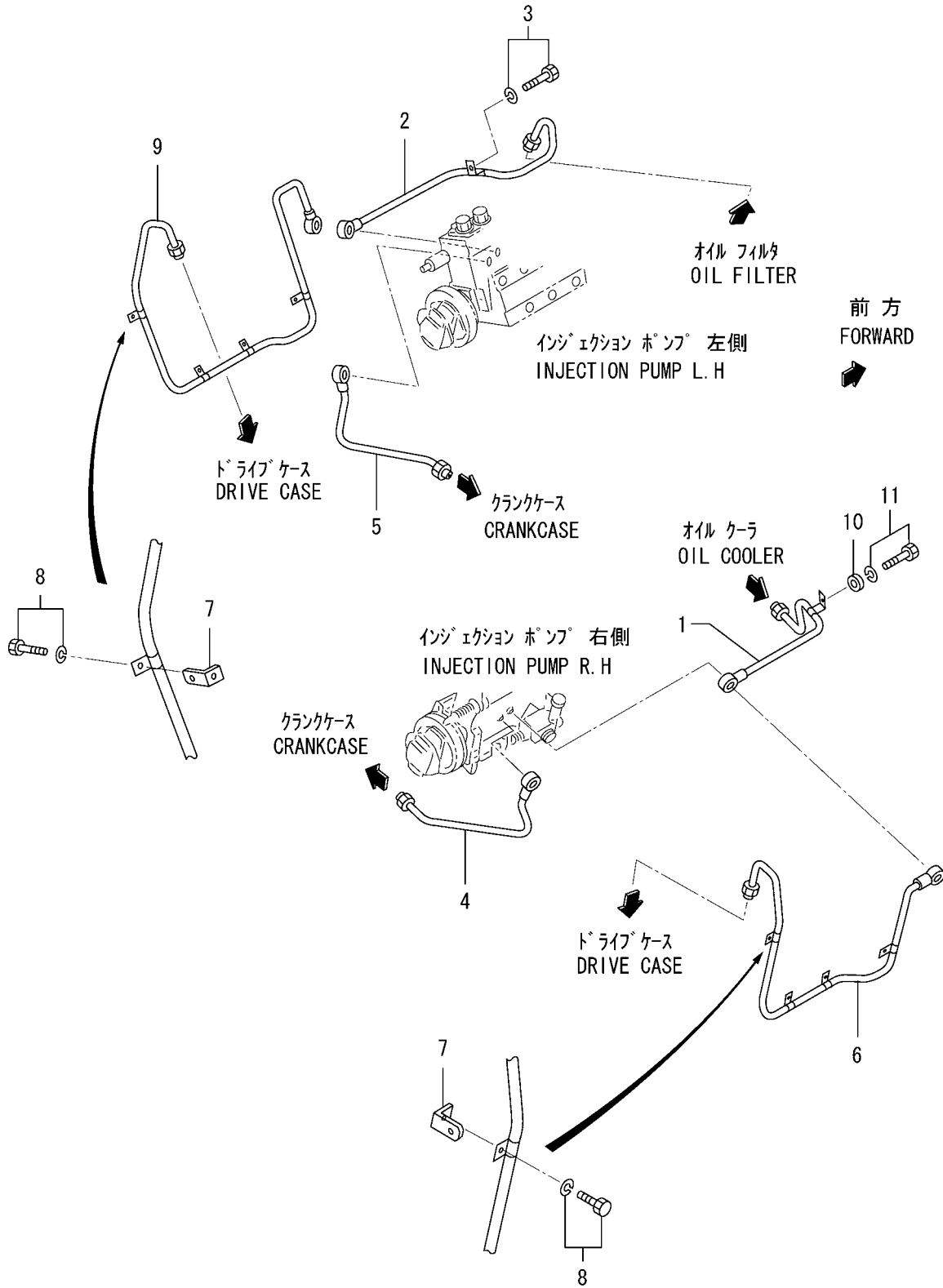

| 見出番号 REF. -NO. | 部品番号 PART NO. | 代 替 順 号 R / P | 変 記 順 号 S E N G | 部品名称 および 記号 PART NAME & DESCRIPTION | | 型式・個数 MODEL & QTY | | | | | 適用号機 APPLICABLE SERIAL NO. | | 管 区 規 M / R D |
|----------------------|------------------|---------------------------------|--------------------------------------|--|-------------|----------------------|-----|-----|-----------|-----------|-------------------------------|--------|---------------------------------|
| | | | | | | PT | PTA | PTK | MP- TA | MP- TK | FROM@- | -@UPTO | |
| | | | | | | | | | | | | | |
| 1 | 37736-56101 | | A | PIPE,OIL,R.H | FOR MEE | • | • | • | 1 | 1 | 014000@ | | V |
| 2 | 37736-46201 | | A | PIPE,OIL,L.H | FOR MEE | • | • | • | 1 | 1 | 014000@ | | V |
| 3 | F1805-08020 | | A | BOLT,W/WASHER | B/W FOR MEE | • | • | • | 1 | 1 | 014000@ | | V |
| 4 | 37736-27200 | | A | PIPE,DRAIN,R.H | FOR MEE | • | • | • | 1 | 1 | 014000@ | | V |
| 5 | 37736-27300 | | A | PIPE,DRAIN,L.H | FOR MEE | • | • | • | 1 | 1 | 014000@ | | V |
| 6 | 37736-86401 | | A | PIPE,OIL,R.H | FOR MEE | • | • | • | 1 | 1 | 014000@ | | V |
| 7 | 37836-16801 | | A | STAY,OIL PIPE | FOR MEE | • | • | • | 2 | 2 | 014000@ | | V |
| 8 | F1805-08014 | | A | BOLT,W/WASHER | B/W FOR MEE | • | • | • | 2 | 2 | 014000@ | | A V |
| 9 | 37736-96801 | | A | PIPE,OIL,L.H | FOR MEE | • | • | • | 1 | 1 | 014000@ | | V |
| 10 | 37736-06300 | | A | SPACER | FOR MEE | • | • | • | 1 | 1 | 014000@ | | A V |
| 11 | F1805-08030 | | A | BOLT,W/WASHER | B/W FOR MEE | • | • | • | 1 | 1 | 014000@ | | V |
| | | | | | | | | | | | | | |
| | | | | | | | | | | | | | |
| | | | | | | | | | | | | | |
| | | | | | | | | | | | | | |
| | | | | | | | | | | | | | |
| | | | | | | | | | | | | | |
| | | | | | | | | | | | | | |
| | | | | | | | | | | | | | |
| | | | | | | | | | | | | | |

39-00-01 オイルクーラ(R.H)
OIL COOLER(R.H)

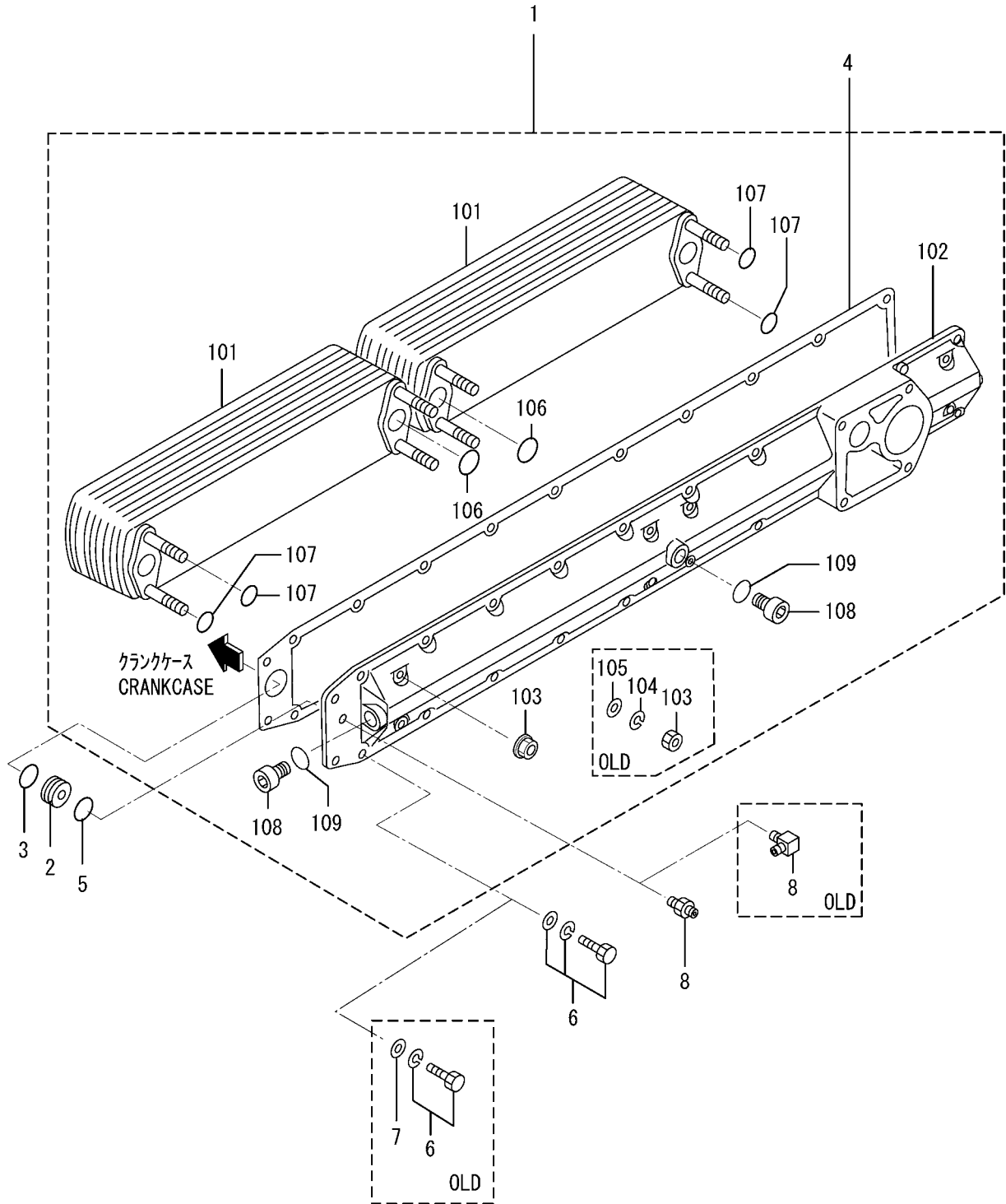

39-00-01 オイルクーラ(R.H)
OIL COOLER(R.H)

| 見出番号 REF. -NO. | 部品番号 PART NO. | 代 替 順 号 R / P Q | 変 記 順 号 S E N G | 部品名称 および 記号 PART NAME & DESCRIPTION | 型式・個数 MODEL & QTY | | | | | 適用号機 APPLICABLE SERIAL NO. | | 管 区 規 M / V R D | |
|----------------------|---|--------------------------------------|--------------------------------------|---|----------------------|-----|-----|-----------|-----------|----------------------------------|--------------------|--|-------------|
| | | | | | PT | PTA | PTK | MP- TA | MP- TK | FROM@- | -@UPTO | | |
| | | | | | | | | | | | | | |
| 1 | 37739-20010 37739-30010 37739-30020 37739-40010 37739-50010 | 3 R R R 3 | C 1 C 2 C 3 C 4 | COOLER ASSY,OIL COOLER ASSY,OIL COOLER ASSY,OIL COOLER ASSY,OIL COOLER ASSY,OIL | • | 1 | 1 | 1 | 1 | 1 | | @010459 @012309 @012309 @012309 | V |
| 1 01 | 37739-00101 37739-10101 37739-20100 37739-30100 37739-20300 | R N 3 | C 1 C 2 C 3 C | ELEMENT,OIL ELEMENT,OIL ELEMENT,OIL ELEMENT,OIL COVER,OIL COOLER | • | 2 | 2 | 2 | 2 | 2 | 011415@ 011415@ | @011414 @011414 @012309 | V |
| 1 03 | 37739-20400 37739-30400 F2300-10000 ME150442 | R N N | C 1 C 2 C 1 | COVER,OIL COOLER COVER,OIL COOLER NUT, LOCK NUT, FLANGE | • | 1 | 1 | 1 | 1 | 1 | 011415@ 011415@ | @011414 @011414 | A A |
| 1 04 | F2515-10000 | D | 1 | WASHER, SPRING | • | 8 | 8 | 8 | 8 | 8 | | @011414 | A |
| 1 05 | F2500-10000 | D | 1 | WASHER, PLAIN | • | 8 | 8 | 8 | 8 | 8 | | @011414 | A |
| 1 06 | F3156-03000 | C | 1 | O-RING | • | 4 | 4 | 4 | 4 | 4 | | | A |
| 1 07 | MH035626 MH035092 05507-10140 | R N | 1 1 | O-RING O-RING O-RING | • | 4 | 4 | 4 | 4 | 4 | 011415@ | @011414 | A A |
| 1 08 | ME064526 | | | PLUG | • | 3 | 3 | 3 | 3 | 3 | | | A |
| 1 09 | MH035093 | | | O-RING | • | 3 | 3 | 3 | 3 | 3 | | | A |
| 2 | 37507-00701 | | | PLATE, NOZZLE | • | 1 | 1 | 1 | 1 | 1 | | | A |
| 3 | 05507-00340 05507-10340 | C 3 | 1 | O-RING O-RING | • | 1 | 1 | 1 | 1 | 1 | | @010718 | A A |
| 4 | 37739-00200 37739-10200 | 3 | 1 | PACKING,OIL COOLER PACKING,OIL COOLER | • | 1 | 1 | 1 | 1 | 1 | | @010876 | A |
| 5 | F3150-04400 05507-00440 05507-10440 | 3 3 3 | 1 1 2 | O-RING O-RING O-RING | • | 1 | 1 | 1 | 1 | 1 | | @010574 @010718 | A A A |
| 6 | F1805-12035 F1825-12035 | N | 1 | BOLT,W/WASHER BOLT,W/WASHER | • | 18 | 18 | 18 | 18 | 18 | 010928@ | @010927 | A A |
| 7 | F2500-12000 | D | 1 | WASHER, PLAIN | • | 18 | 18 | 18 | 18 | 18 | | @010927 | A |
| 8 | F4560-08000 F4540-08000 | C N | 1 | ELBOW CONNECTOR | • | 1 | 1 | 1 | 1 | 1 | 010218@ | @010217 | A |
| | | | | | | | | | | | | | |
| | | | | | | | | | | | | | |
| | | | | | | | | | | | | | |

オイルクーラ(L.H)
OIL COOLER(L.H)
(UP TO E/# @010025)

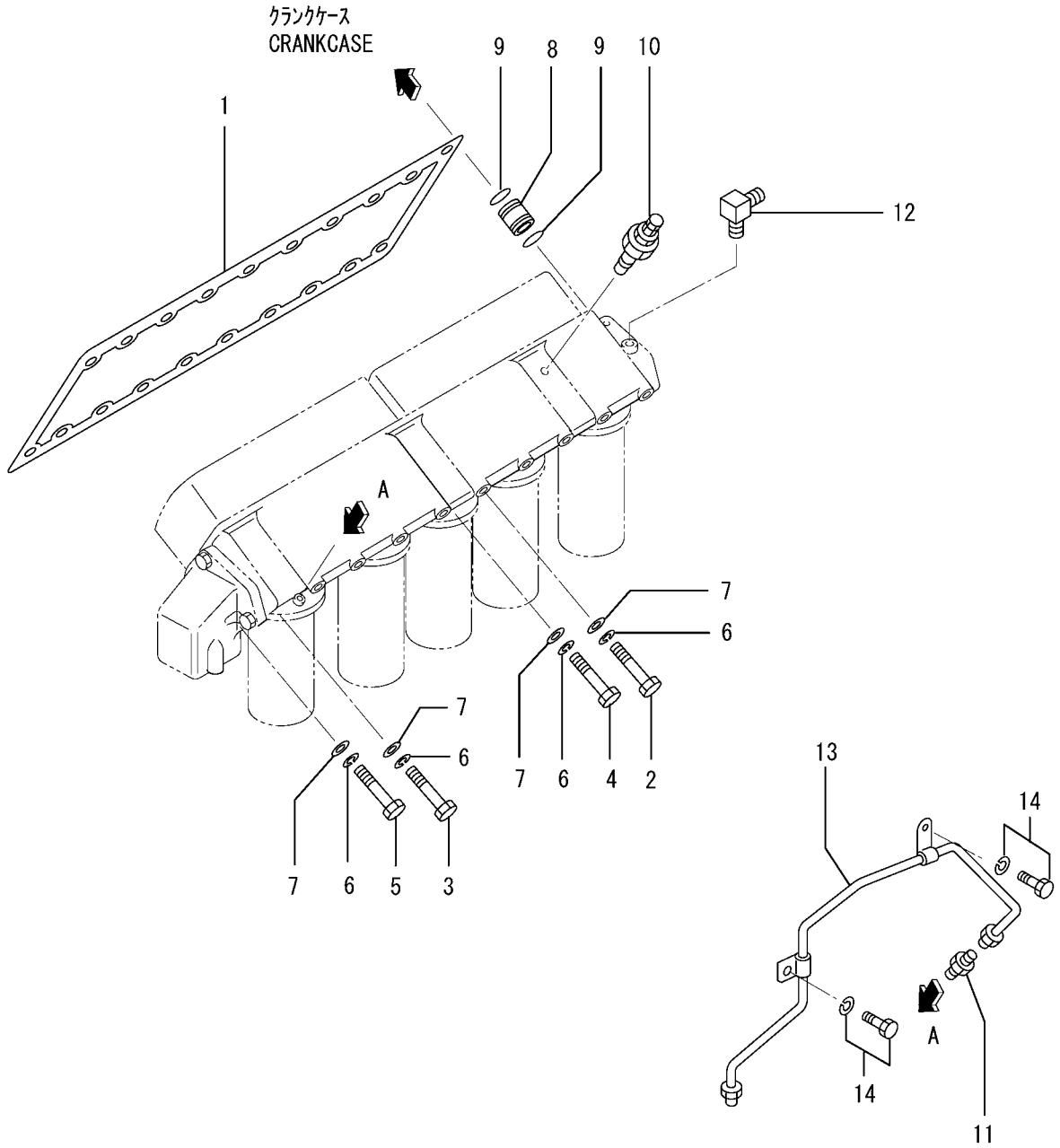

| 見出番号 REF. -NO. | 部品番号 PART NO. | 代 替 順 号 R / P | 変 記 順 号 S E N G | 部品名称 および 記号 PART NAME & DESCRIPTION | 型式・個数 MODEL & QTY | | | | | 適用号機 APPLICABLE SERIAL NO. | | 管 区 規 M / V R D |
|----------------------|------------------|---------------------------------|--------------------------------------|--|----------------------|-----|-----|-----------|-----------|----------------------------------|---------|--------------------------------------|
| | | | | | PT | PTA | PTK | MP- TA | MP- TK | FROM@- | -@UPTO | |
| | | | | | | | | | | | | |
| 1 | * | | | C PACKING | • | 1 | 1 | 1 | 1 | | | |
| 2 | 37740-10600 | 1 | 1 | D PACKING | • | 1 | 1 | 1 | 1 | | @010025 | A |
| 3 | MH000183 | | | D BOLT | • | 8 | 8 | 8 | 8 | | @010025 | A |
| 4 | MH000184 | | | D BOLT | • | 2 | 2 | 2 | 2 | | @010025 | A |
| 5 | F1035-12100 | | | D BOLT | • | 8 | 8 | 8 | 8 | | @010025 | A |
| 6 | F1035-12130 | | | D BOLT | • | 2 | 2 | 2 | 2 | | @010025 | A |
| 7 | F2515-12000 | | | D WASHER, SPRING | • | 20 | 20 | 20 | 20 | | @010025 | A |
| 8 | F2500-12000 | | | D WASHER, PLAIN | • | 20 | 20 | 20 | 20 | | @010025 | A |
| 9 | 37740-00700 | | | C COUPLING, OIL FILTER | • | 1 | 1 | 1 | 1 | | @010017 | |
| 10 | 37740-01700 | N | 1 | D COUPLING, OIL FILTER | • | 1 | 1 | 1 | 1 | 010018@ | @010025 | |
| 11 | F3156-03500 | | | Q O-RING | • | 2 | 2 | 2 | 2 | | @010017 | A |
| 12 | F3156-03500 | 1 | | D O-RING | • | 4 | 4 | 4 | 4 | 010018@ | @010025 | A |
| 13 | 04442-15001 | | | D ALARM, OIL FILTER | • | 1 | 1 | 1 | 1 | | @010025 | |
| 14 | F4540-06300 | | | D CONNECTOR | • | 1 | 1 | 1 | 1 | | @010025 | A |
| 15 | F4560-08000 | | | D ELBOW | • | 1 | 1 | 1 | 1 | | @010025 | A |
| 16 | 37736-14300 | | | C PIPE, BY-PASS | • | 1 | 1 | 1 | 1 | | @010017 | |
| 17 | 37736-24300 | N | 1 | D PIPE, BY-PASS, DRAIN | • | 1 | 1 | 1 | 1 | 010018@ | @010025 | |
| 18 | F1805-12020 | | | D BOLT, W/WASHER | • | 2 | 2 | 2 | 2 | | @010017 | A |

オイルクーラ(L.H)
OIL COOLER(L.H)
(FROM E/# 0100260)

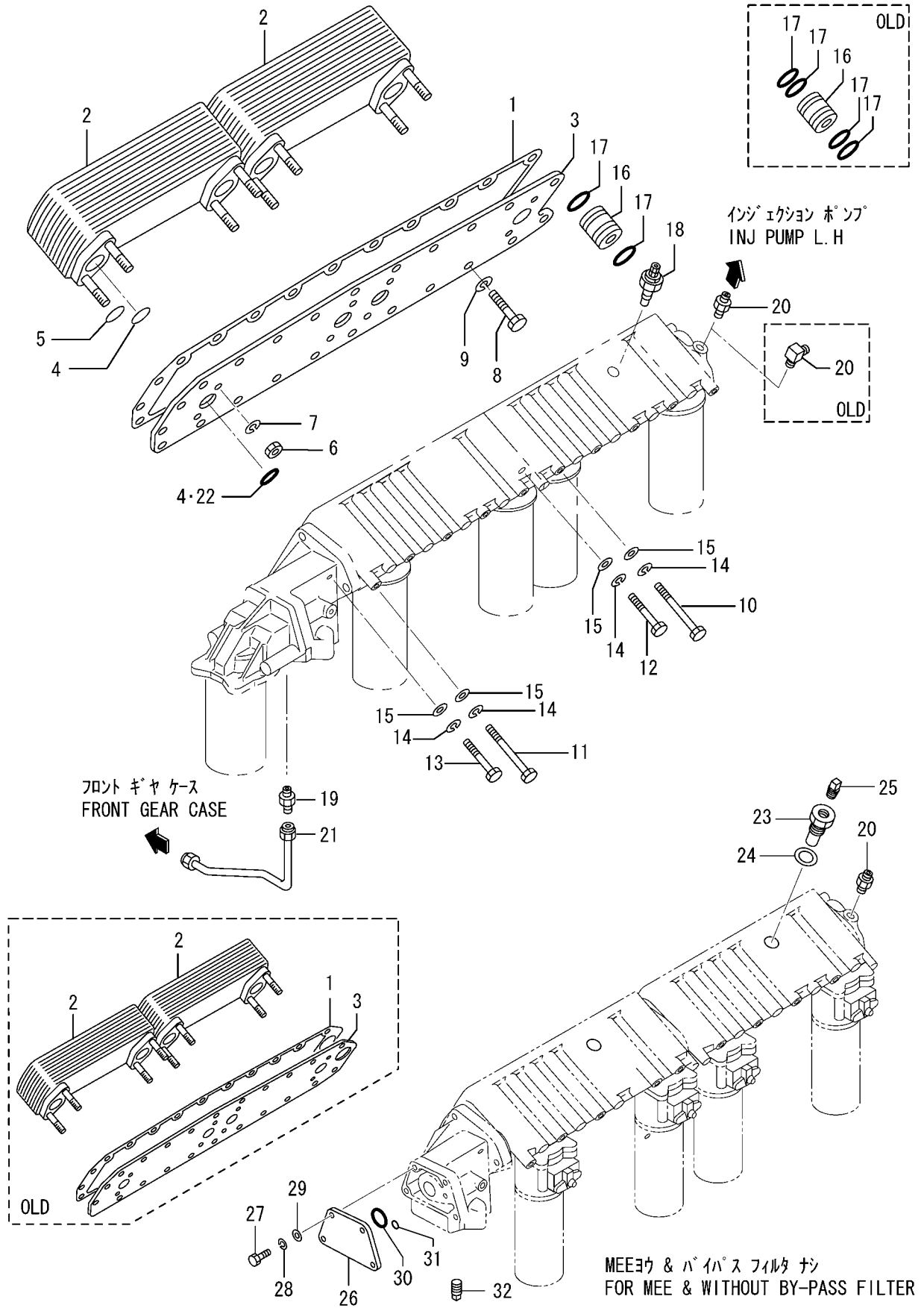

| 見出 番号 REF. -NO. | 部品番号 PART NO. | 代 替 順 号 R / P S E N G Q | 記 号 C N G | 部品名称 および 記号 PART NAME & DESCRIPTION | 型式・個数 MODEL & QTY | | | | | 適用号機 APPLICABLE SERIAL NO. | | 管 区 M / R D | 新 規 M / V R D | | | |
|--------------------------|------------------|--|-----------------------|--|----------------------|---------------------|----------------------|-----------|-----------|----------------------------------|---------|----------------------------|---------------------------------|---------|--|--|
| | | | | | PT | PTA | PTK | MP- TA | MP- TK | FROM- | -@UPTO | | | | | |
| | | | | | | | | | | | | | | | | |
| 1 | 37739-12200 | 3 | 1 | GASKET,OIL COOLER | • | 1 | 1 | 1 | 1 | 010026@ | @011139 | | | | | |
| 2 | 37739-22200 | | | GASKET,OIL COOLER | • | 1 | 1 | 1 | 1 | 1 | 010026@ | | | | | |
| | 37739-02100 | | | C | ELEMENT,OIL | • | 2 | 2 | 2 | 2 | 010026@ | @010459 | | | | |
| | 37739-12100 | | | 1 | C | ELEMENT,OIL | • | 2 | 2 | 2 | 2 | 010026@ | @011414 | | | |
| | 37739-22100 | | | G | 2 | C | ELEMENT,OIL | • | 2 | 2 | 2 | 2 | 011415@ | @012309 | | |
| 3 | 37739-32100 | 3 | 3 | ELEMENT,OIL | • | 2 | 2 | 2 | 2 | 011415@ | | | | | | |
| | 37739-12300 | | | C | PLATE,OIL COOLER,L.H | • | 1 | 1 | 1 | 1 | 010026@ | @011414 | | | | |
| | 37739-22300 | | | G | 1 | C | PLATE,OIL COOLER L.H | • | 1 | 1 | 1 | 1 | 011415@ | | | |
| 4 | F3156-03000 | | | C | O-RING | • | 8 | 8 | 8 | 8 | 8 | 010026@ | @010718 | A | | |
| | 05507-20300 | 3 | 1 | Q | O-RING | • | 8 | 8 | 8 | 8 | 010026@ | @010814 | A | | | |
| 5 | 05507-20300 | 3 | 1 | O-RING | • | 4 | 4 | 4 | 4 | 010815@ | | A | | | | |
| | 05507-00140 | | | C | O-RING | • | 8 | 8 | 8 | 8 | 010026@ | @010718 | A | | | |
| | 05507-10140 | | | O-RING | • | 8 | 8 | 8 | 8 | 8 | 010026@ | | A | | | |
| 6 | F2440-10000 | | | NUT, SELF LOCKING | • | 8 | 8 | 8 | 8 | 8 | 010026@ | | A | | | |
| 7 | F2515-10000 | | | WASHER, SPRING | • | 8 | 8 | 8 | 8 | 8 | 010026@ | | A | | | |
| 8 | F1035-12025 | | | BOLT | • | 3 | 3 | 3 | 3 | 3 | 010026@ | | A | | | |
| 9 | F2515-12000 | | | WASHER, SPRING | • | 3 | 3 | 3 | 3 | 3 | 010026@ | | A | | | |
| 10 | MH000183 | BOLT | • | 8 | 8 | 8 | 8 | 8 | 010026@ | | A | | | | | |
| 11 | MH000184 | BOLT | • | 2 | 2 | 2 | 2 | 2 | 010026@ | | A | | | | | |
| 12 | F1035-12100 | BOLT | • | 8 | 8 | 8 | 8 | 8 | 010026@ | | A | | | | | |
| 13 | F1035-12130 | BOLT | • | 2 | 2 | 2 | 2 | 2 | 010026@ | | A | | | | | |
| 14 | F2515-12000 | WASHER, SPRING | • | 20 | 20 | 20 | 20 | 20 | 010026@ | | A | | | | | |
| 15 | F2500-12000 | WASHER, PLAIN | • | 20 | 20 | 20 | 20 | 20 | 010026@ | | A | | | | | |
| 16 | 37740-01700 | C | COUPLING,OIL FILTER | • | 1 | 1 | 1 | 1 | 010026@ | @010718 | | | | | | |
| | 37740-00700 | 3 | 1 | C | COUPLING,OIL FILTER | • | 1 | 1 | 1 | 1 | 010026@ | | | | | |
| 17 | F3156-03500 | 3 | 1 | O-RING | • | 4 | 4 | 4 | 4 | 010026@ | @010718 | A | | | | |
| | 05507-20350 | | | O-RING | • | 2 | 2 | 2 | 2 | 2 | 010026@ | | A | | | |
| 18 | 04442-15001 | | | C | ALARM,OIL FILTER | 6-1,6-2 | • | 1 | 1 | 1 | 1 | 010026@ | @010588 | | | |
| | 37540-01300 | | | 3 | 1 | C | ALARM,OIL FILTER | 6-1,6-2 | • | 1 | 1 | 1 | 1 | 010026@ | | |
| 19 | F4540-06300 | | | CONNECTOR | 6-1,6-2 | • | 1 | 1 | 1 | 1 | 1 | 010026@ | | | | |
| 20 | F4560-08000 | N | 1 | C | ELBOW | • | 1 | 1 | 1 | 1 | 010026@ | @010217 | | | | |
| | F4540-08000 | | | CONNECTOR | • | 1 | 1 | 1 | 1 | 1 | 010218@ | | | | | |
| 21 | 37736-24300 | | | PIPE, BY-PASS, DRAIN | 6-1,6-2 | • | 1 | 1 | 1 | 1 | 010026@ | | | | | |
| 22 | 05507-20300 | | | A | O-RING | • | 4 | 4 | 4 | 4 | 010815@ | | A | V | | |
| 23 | 47521-52700 | | | A | CONNECTOR | FOR MEE&W/O BY-PASS | • | • | • | 1 | 1 | 011590@ | | V | | |
| 24 | 05946-02401 | A | WASHER, SEALING | FOR MEE&W/O BY-PASS | • | • | • | 1 | 1 | 011590@ | | A | V | | | |
| 25 | F5006-10000 | A | PLUG, TAPERED | FOR MEE&W/O BY-PASS | • | • | • | 1 | 1 | 011590@ | | A | V | | | |
| 26 | 35A40-02100 | A | COVER, BY-PASS FILTER | FOR MEE&W/O BY-PASS | • | • | • | 1 | 1 | 011590@ | | V | | | | |
| 27 | F1035-10025 | A | BOLT | FOR MEE&W/O BY-PASS | • | • | • | 4 | 4 | 011590@ | | A | V | | | |
| 28 | F2515-10000 | A | WASHER, SPRING | FOR MEE&W/O BY-PASS | • | • | • | 4 | 4 | 011590@ | | A | V | | | |
| 29 | F2500-10000 | A | WASHER, PLAIN | FOR MEE&W/O BY-PASS | • | • | • | 4 | 4 | 011590@ | | A | V | | | |
| 30 | 05507-20350 | A | O-RING | FOR MEE&W/O BY-PASS | • | • | • | 1 | 1 | 011590@ | | A | V | | | |
| 31 | F3150-01100 | A | O-RING | FOR MEE&W/O BY-PASS | • | • | • | 1 | 1 | 011590@ | | A | V | | | |
| 32 | F5006-10000 | A | PLUG, TAPERED | FOR MEE&W/O BY-PASS | • | • | • | 1 | 1 | 011590@ | | A | V | | | |

オイル フィルタ(キユ ショウ)
OIL FILTER(OLD SPEC)
(UP TO E/# @010025)

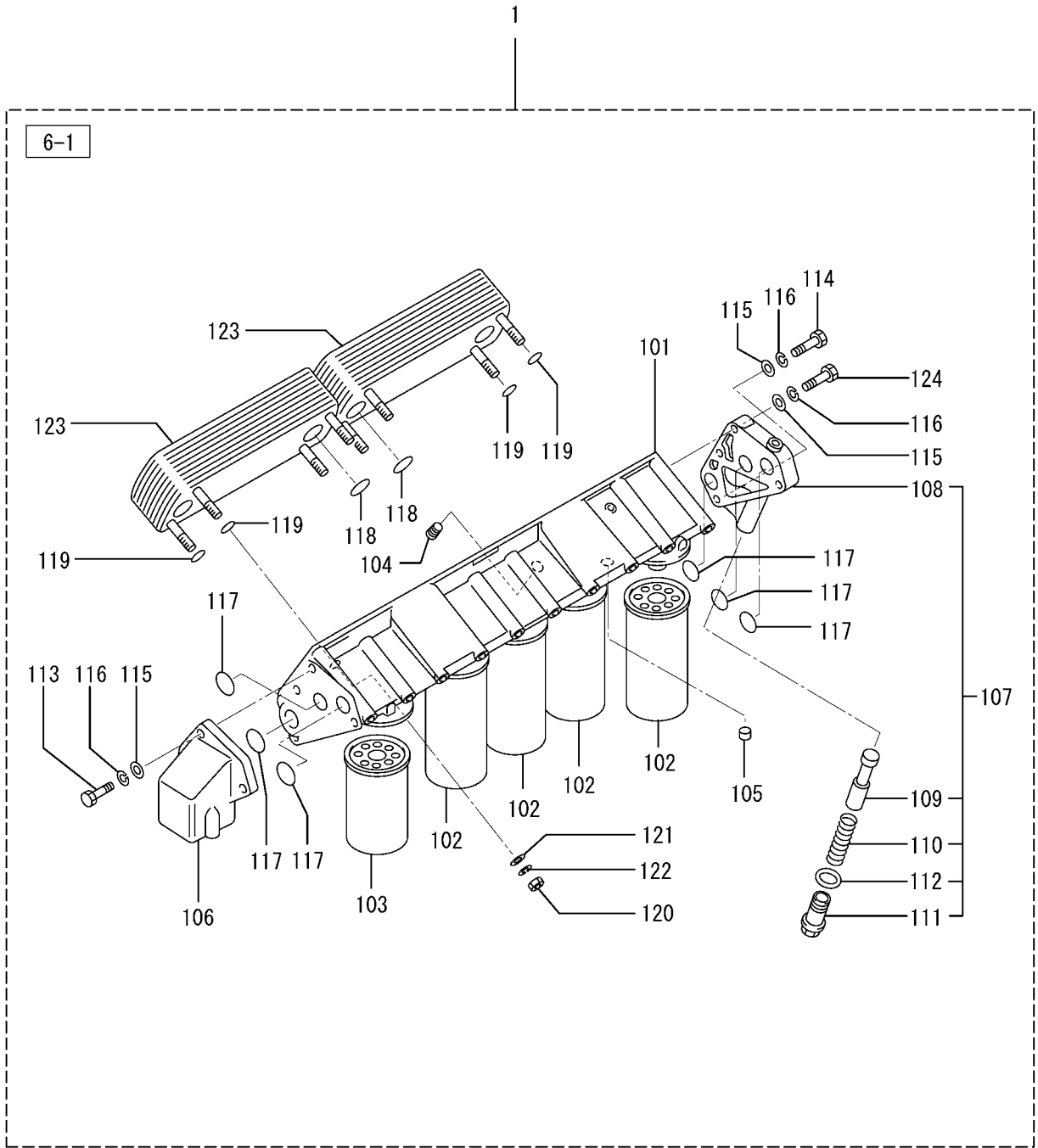

オイルフィルタ(キウ シヨウ)
OIL FILTER(OLD SPEC)
(UP TO E/# @010025)

| 見出番号 REF. -NO. | 部品番号 PART NO. | 代 替 順 号 R / P Q | 記 順 号 S E N G | 部品名称 および 記号 PART NAME & DESCRIPTION | 型式・個数 MODEL & QTY | | | | | 適用号機 APPLICABLE SERIAL NO. | | 管 区 規 M / V R D | |
|----------------------|------------------|--------------------------------------|---------------------------------|--|----------------------|-----|-----|-----------|-----------|-------------------------------|--------|--------------------------------------|---|
| | | | | | PT | PTA | PTK | MP- TA | MP- TK | FROM@- | -@UPTO | | |
| | | | | | | | | | | | | | |
| 1 | 37740-30040 | | C | FILTER ASSY,OIL | 6-1 | • | 1 | 1 | 1 | 1 | | @010025 | |
| | 37740-30041 | R | 1 | C | FILTER ASSY,OIL | 6-1 | • | 1 | 1 | 1 | | @010025 | |
| | 37740-30050 | R | 2 | D | FILTER ASSY,OIL | 6-1 | • | 1 | 1 | 1 | | @010025 | |
| 1 | 37740-20100 | | C | BRACKET ASSY | 6-1 | • | 1 | 1 | 1 | 1 | | @010025 | |
| | 37740-20101 | R | 1 | C | BRACKET ASSY | 6-1 | • | 1 | 1 | 1 | | @010025 | |
| | 37740-30100 | R | 2 | D | BRACKET ASSY | 6-1 | • | 1 | 1 | 1 | | @010025 | |
| 1 | 37540-01101 | | D | CARTRIDGE ASSY | 6-1 | • | 4 | 4 | 4 | 4 | | @010025 | |
| 1 | 37540-02100 | | D | CARTRIDGE ASSY | 6-1 | • | 1 | 1 | 1 | 1 | | @010025 | |
| 1 | F5005-33001 | | D | PLUG,TAPERED | 6-1 | • | 5 | 5 | 5 | 5 | | @010025 | |
| 1 | F5005-21001 | | D | PLUG,TAPERED | 6-1 | • | 2 | 2 | 2 | 2 | | @010025 | |
| 1 | 37740-20200 | | D | ADAPTER ASSY | 6-1 | • | 1 | 1 | 1 | 1 | | @010025 | |
| 1 | 37740-50300 | | D | ADAPTER ASSY | 6-1 | • | 1 | 1 | 1 | 1 | | @010025 | |
| 1 | * | | | BODY ASSY | 6-1 | • | 1 | 1 | 1 | 1 | | | |
| 1 | 37740-50312 | | D | VALVE,OIL RELIEF | 6-1 | • | 1 | 1 | 1 | 1 | | @010025 | |
| 1 | 37740-50313 | | D | SPRING,VALVE | 6-1 | • | 1 | 1 | 1 | 1 | | @010025 | A |
| 1 | 37740-50314 | | D | CAP | 6-1 | • | 1 | 1 | 1 | 1 | | @010025 | |
| 1 | 37740-50315 | | D | PACKING | 6-1 | • | 1 | 1 | 1 | 1 | | @010025 | A |
| 1 | F1035-12040 | | D | BOLT | 6-1 | • | 6 | 6 | 6 | 6 | | @010025 | A |
| 1 | F1035-12070 | | D | BOLT | 6-1 | • | 1 | 1 | 1 | 1 | | @010025 | A |
| 1 | F2500-12000 | | D | WASHER,PLAIN | 6-1 | • | 8 | 8 | 8 | 8 | | @010025 | A |
| 1 | F2515-12000 | | D | WASHER,SPRING | 6-1 | • | 8 | 8 | 8 | 8 | | @010025 | A |
| 1 | F3156-04000 | | D | O-RING | 6-1 | • | 6 | 6 | 6 | 6 | | @010025 | A |
| 1 | F3156-03000 | | D | O-RING | 6-1 | • | 4 | 4 | 4 | 4 | | @010025 | A |
| 1 | MH035092 | | D | O-RING | 6-1 | • | 8 | 8 | 8 | 8 | | @010025 | A |
| 1 | F2300-10000 | | D | NUT,LOCK | 6-1 | • | 8 | 8 | 8 | 8 | | @010025 | A |
| 1 | F2500-10000 | | D | WASHER,PLAIN | 6-1 | • | 8 | 8 | 8 | 8 | | @010025 | A |
| 1 | F2515-10000 | | D | WASHER,SPRING | 6-1 | • | 8 | 8 | 8 | 8 | | @010025 | A |
| 1 | 37739-00101 | | D | ELEMENT,OIL | 6-1 | • | 2 | 2 | 2 | 2 | | @010025 | |
| 1 | F1035-12080 | | D | BOLT | 6-1 | • | 1 | 1 | 1 | 1 | | @010025 | A |
| | | | | | | | | | | | | | |
| | | | | | | | | | | | | | |
| | | | | | | | | | | | | | |
| | | | | | | | | | | | | | |

40-00-02 オイルフィルタ(STDペーパーエレメント型)
OIL FILTER ASSY(FOR STD PAPER-ELEMENT TYPE)

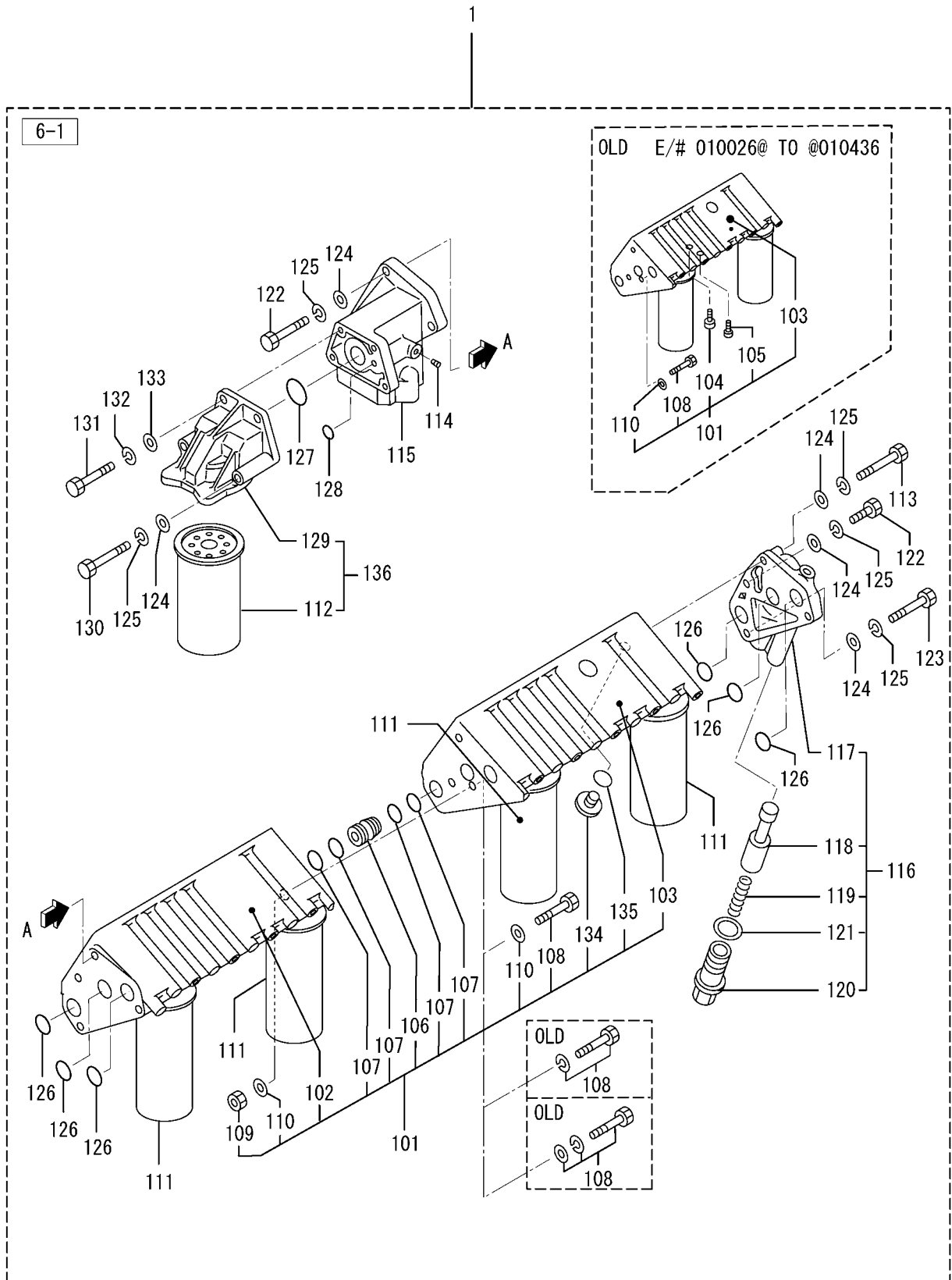

40-00-02 オイルフィルタ(STDペーパーエレメント型)
OIL FILTER ASSY(FOR STD
PAPER-ELEMENT TYPE)

-131-

| 見出 番号 REF. -NO. | 部品番号 PART NO. | 代 替 順 号 R / P S E N G | 記 号 C N G | 部品名称 および 記号 PART NAME & DESCRIPTION | 型式・個数 MODEL & QTY | | | | | 適用号機 APPLICABLE SERIAL NO. | | 管 区 規 M / R D | |
|--------------------------|---|---|-----------------------|--|----------------------|-----|-----|-----------|-----------|---|---|---|--------|
| | | | | | PT | PTA | PTK | MP- TA | MP- TK | FROM@- | -@UPTO | | |
| | | | | | | | | | | | | | |
| 1 | 37740-40010 37740-40011 37740-40012 37740-50010 37740-50011 | R 1 R 2 3 3 R 4 | C C C C C | FILTER ASSY,OIL 6-1 FILTER ASSY,OIL 6-1 FILTER ASSY,OIL 6-1 FILTER ASSY,OIL 6-1 FILTER ASSY,OIL 6-1 | • | 1 | 1 | 1 | 1 | 1 | 010026@ 010026@ 010026@ 010026@ 010026@ | @011478 @011478 @011478 @011478 @011478 | V V |
| 1 01 | 37740-45100 37740-45101 37740-45102 37740-55100 | R 1 R 2 3 | C C C C | BRACKET ASSY 6-1 BRACKET ASSY 6-1 BRACKET ASSY 6-1 BRACKET ASSY 6-1 | • | 1 | 1 | 1 | 1 | 1 | 010026@ 010026@ 010026@ 010026@ | @011478 @011478 @011478 @011478 | V |
| 1 02 | * | | | BRACKET SUB ASSY 6-1 | • | 1 | 1 | 1 | 1 | | | | |
| 1 03 | * | | | BRACKET SUB ASSY 6-1 | • | 1 | 1 | 1 | 1 | | | | |
| 1 04 | F5005-33001 | | | PLUG,TAPERED 6-1 | • | 5 | 5 | 5 | 5 | 010026@ | @010436 | A | |
| 1 05 | F5005-21001 | | D | PLUG,TAPERED 6-1 | • | 2 | 2 | 2 | 2 | 010026@ | @010436 | A | |
| 1 06 | 37740-01700 | | A | COUPLING 6-1 | • | 3 | 3 | 3 | 3 | 010026@ | | | |
| 1 07 | F3156-03500 | | C | O-RING 6-1 | • | 12 | 12 | 12 | 12 | 010026@ | @011478 | A | |
| 1 08 | 05507-20350 F1035-08025 F1825-08025 F1805-08025 F1035-08025 | 3 1 N 1 3 2 N 3 | 1 C C C C | O-RING 6-1 BOLT 6-1 BOLT,W/WASHER B/W 6-1 BOLT,W/WASHER B/W 6-1 BOLT 6-1 | • | 12 | 12 | 12 | 12 | 010026@ 010026@ 010437@ 010437@ 011479@ | @010436 @010777 @011478 | A V A V A V | |
| 1 09 | F2300-08000 | | A | NUT 6-1 | • | 2 | 2 | 2 | 2 | 010026@ | | A | |
| 1 10 | F2500-08000 | | A | WASHER,PLAIN 6-1 | • | 4 | 4 | 4 | 4 | 010026@ | | A | |
| 1 11 | 37540-01101 37540-11100 | | C | ELEMENT,CARTRIDGE 6-1 | • | 4 | 4 | 4 | 4 | 010026@ | @011478 | A | |
| 1 12 | 37540-02100 | 3 | 1 | ELEMENT,CARTRIDGE 6-1 | • | 4 | 4 | 4 | 4 | 010026@ | | A V | |
| 1 13 | F1035-12080 | | | BOLT 6-1 | • | 1 | 1 | 1 | 1 | 010026@ | | A | |
| 1 14 | F5005-10001 | | | PLUG,TAPERED 6-1 | • | 3 | 3 | 3 | 3 | 010026@ | | A | |
| 1 15 | 37740-45400 37740-55400 37740-65400 | N 1 3 2 | C C C | ADAPTER ASSY 6-1 ADAPTER ASSY 6-1 ADAPTER ASSY 6-1 | • | 1 | 1 | 1 | 1 | 010026@ 010437@ 010437@ | @010436 @011478 | V | |
| 1 16 | 37740-50300 | | | ADAPTER ASSY 6-1 | • | 1 | 1 | 1 | 1 | 010026@ | | | |
| 1 17 | * | | | BODY ASSY 6-1 | • | 1 | 1 | 1 | 1 | | | | |
| 1 18 | 37740-50312 | | | VALVE,OIL RELIEF 6-1 | • | 1 | 1 | 1 | 1 | 010026@ | | | |
| 1 19 | 37740-50313 | | | SPRING,VALVE 6-1 | • | 1 | 1 | 1 | 1 | 010026@ | | A | |
| 1 20 | 37740-50314 | | | CAP 6-1 | • | 1 | 1 | 1 | 1 | 010026@ | | | |
| 1 21 | 37740-50315 | | | PACKING 6-1 | • | 1 | 1 | 1 | 1 | 010026@ | | A | |
| 1 22 | F1035-12040 | | | BOLT 6-1 | • | 6 | 6 | 6 | 6 | 010026@ | | A | |
| 1 23 | F1035-12070 | | | BOLT 6-1 | • | 1 | 1 | 1 | 1 | 010026@ | | A | |
| 1 24 | F2500-12000 | | | WASHER,PLAIN 6-1 | • | 8 | 8 | 8 | 8 | 010026@ | | A | |
| 1 25 | F2515-12000 | | | WASHER,SPRING 6-1 | • | 8 | 8 | 8 | 8 | 010026@ | | A | |
| 1 26 | F3156-04000 05507-20400 | 3 1 | C C | O-RING 6-1 O-RING 6-1 | • | 6 | 6 | 6 | 6 | 010026@ 010026@ | @011478 | A V | |
| 1 27 | F3156-03500 | | C | O-RING 6-1 | • | 1 | 1 | 1 | 1 | 010026@ | @011478 | A | |
| 1 28 | 05507-20350 F3150-01100 | 3 1 | C C | O-RING 6-1 O-RING 6-1 | • | 1 | 1 | 1 | 1 | 010026@ 010026@ | @011478 | A V | |
| 1 29 | 05507-10110 35A40-15100 35A40-15101 | 3 1 R 1 | 1 C C | O-RING 6-1 BRACKET ASSY 6-1 BRACKET ASSY 6-1 | • | 1 | 1 | 1 | 1 | 010026@ 010026@ 010026@ | | A V V | |
| 1 30 | F1035-10090 05978-10100 | 3 1 | C C | BOLT 6-1 BOLT 6-1 | • | 2 | 2 | 2 | 2 | 010026@ 010026@ | @011478 | A V | |

2010-06-01

240319-0A

40-00-02 オイルフィルタ(STDペーパーエレメント型)
OIL FILTER ASSY(FOR STD
PAPER-ELEMENT TYPE)

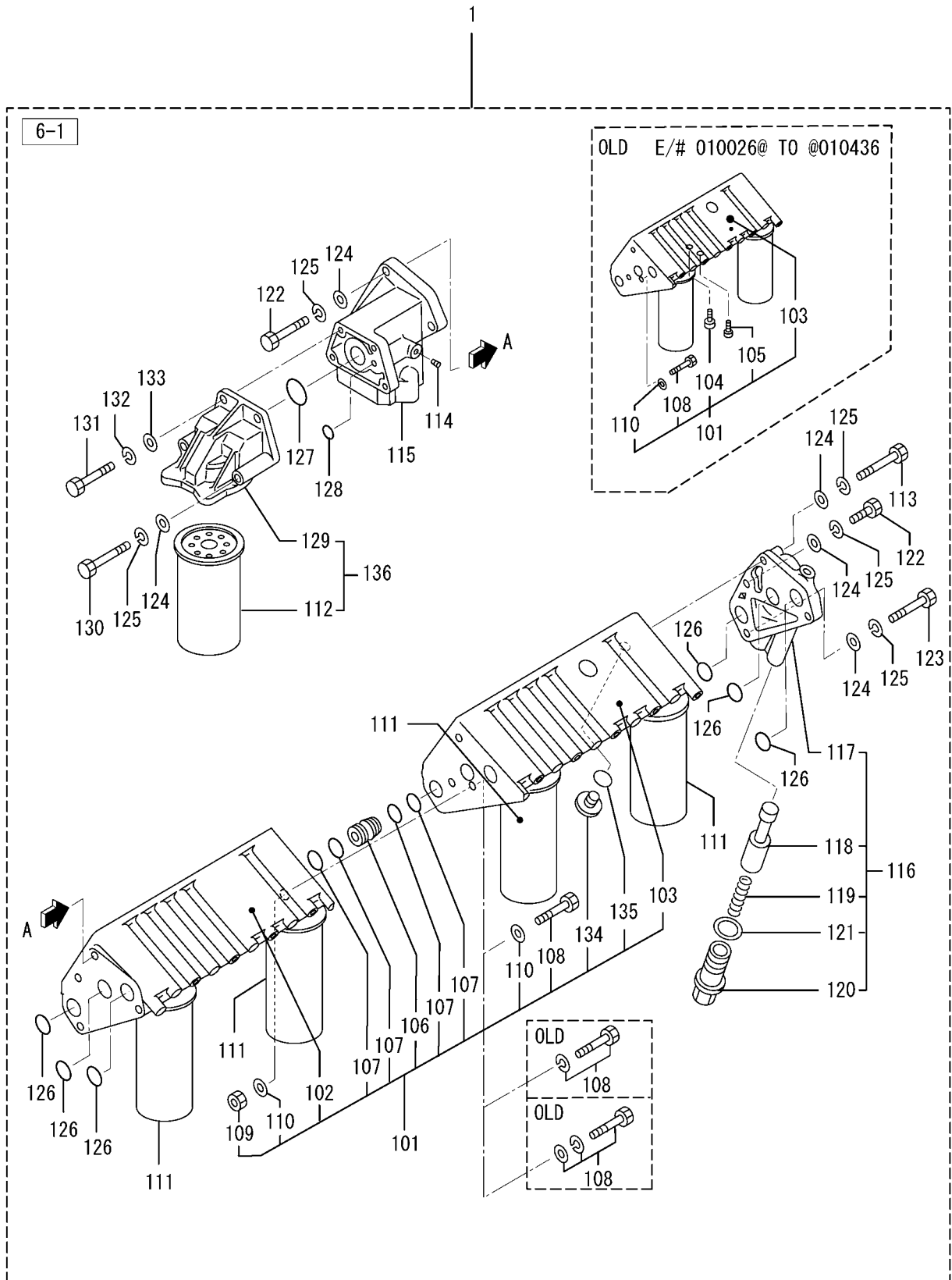

オイル フィルタ(リカエ/ペ-パ-エレメント シキ)
OIL FILTER ASSY(SWITCHOVER/
PAPER-ELEMENT TYPE)

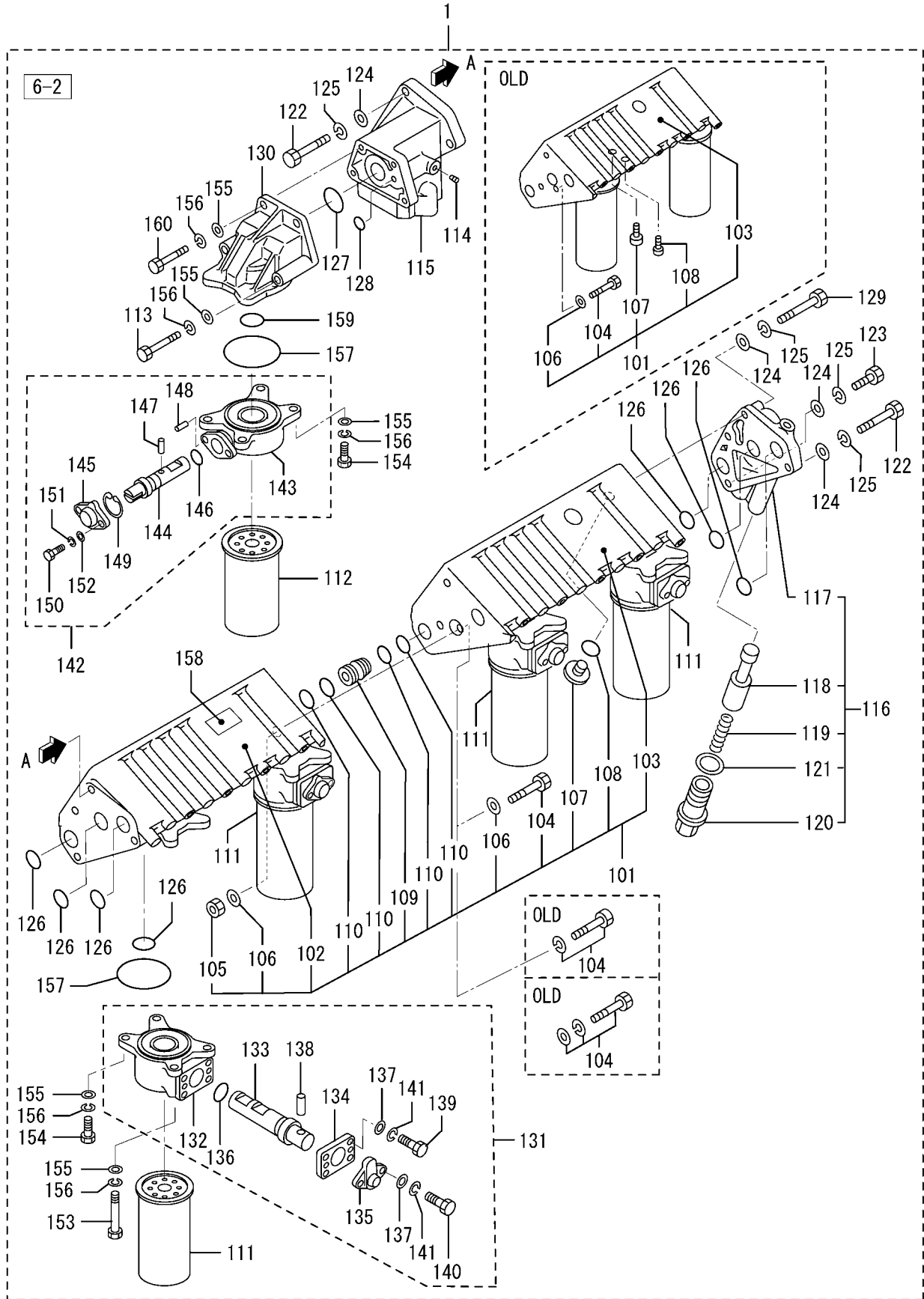

| 見出 番号 REF. -NO. | 部品番号 PART NO. | 代 替 順 号 R / P S E Q N G | 記 号 C | 部品名称 および 記号 PART NAME & DESCRIPTION | 型式・個数 MODEL & QTY | | | | | | 適用号機 APPLICABLE SERIAL NO. | | 管 区 規 M / R D |
|--------------------------|---|--|-----------------------|--|----------------------------------|-----------------------|-----------------------|-----------------------|-----------------------|-----------------------|----------------------------------|-------------------------------|---------------------------------|
| | | | | | PT | PTA | PTK | MP- TA | MP- TK | FROM@- | -@UPTO | | |
| | | | | | | | | | | | | | |
| 1 | 37740-42010 37740-42011 37740-42012 37740-52010 37740-52011 | R 1 R 2 3 3 R 4 | C C C C C | FILRTER ASSY,OIL FILRTER ASSY,OIL FILRTER ASSY,OIL FILRTER ASSY,OIL FILRTER ASSY,OIL | 6-2 6-2 6-2 6-2 6-2 | • • • • • | • • • • • | • • • • • | 1 1 1 1 1 | 1 1 1 1 1 | @011939 @011939 @011939 | V V | |
| 1 01 | 37740-45500 37740-45501 37740-45502 37740-55500 | N 1 N 2 3 3 | C C C C | BRACKET ASSY BRACKET ASSY BRACKET ASSY BRACKET ASSY | 6-2 6-2 6-2 6-2 | • • • • | • • • • | • • • • | 1 1 1 1 | 1 1 1 1 | 010627@ 010775@ 010775@ | @010626 @010774 @011939 | V |
| 1 02 | * | | | BRACKET SUB ASSY | 6-2 | • | • | • | 1 | 1 | | | |
| 1 03 | * | | | BRACKET SUB ASSY | 6-2 | • | • | • | 1 | 1 | | | |
| 1 04 | F1035-08025 F1825-08025 F1805-08025 F1035-08025 | N 1 3 2 N 3 | C C C C | BOLT BOLT,W/WASHER BOLT,W/WASHER BOLT | 6-2 B/W 6-2 B/W 6-2 6-2 | • • • • | • • • • | • • • • | 2 2 2 1 | 2 2 1 1 | 010627@ 010775@ 011940@ | @010626 @010774 @011939 | A A A V A V |
| 1 05 | F2300-08000 F2300-08000 | | Q | NUT NUT | 6-2 6-2 | • • | • • | • • | 2 1 | 2 1 | 010775@ | @010774 | A A |
| 1 06 | F2500-08000 | | | WASHER,PLAIN | 6-2 | • | • | • | 2 | 2 | | | A |
| 1 07 | F5005-33001 37740-17112 | N 1 | C C | PLUG,TAPERED CAP,VALVE | 6-2 6-2 | • • | • • | • • | 5 5 | 5 5 | 010627@ | @010626 @010774 | A |
| 1 08 | 37740-17122 37740-27122 F5005-21001 * 37740-17123 | N 2 3 3 N 1 1 2 | C C C C C | CAP,VALVE PLUG PLUG,TAPERED O-RING O-RING | 6-2 6-2 6-2 6-2 6-2 | • • • • • | • • • • • | • • • • • | 5 2 2 5 5 | 5 2 2 5 5 | 010775@ 010775@ 010627@ | @011939 @010626 @011939 | V A A |
| 1 09 | 37740-27123 37740-01700 | 3 3 | C C | O-RING COUPLING | 6-2 6-2 | • • | • • | • • | 2 3 | 2 3 | 010627@ | | A V |
| 1 10 | F3156-03500 | | C | O-RING | 6-2 | • | • | • | 12 | 12 | | @011939 | A |
| 1 11 | 05507-20350 37740-46100 | 3 1 | C | O-RING ELEMENT,CARTRIDGE | 6-2 6-2 | • • | • • | • • | 12 4 | 12 4 | | | A V A |
| 1 12 | 37540-02100 | | | ELEMENT,CARTRIDGE | 6-2 | • | • | • | 1 | 1 | | | A |
| 1 13 | F1035-10090 | | C | BOLT | 6-2 | • | • | • | 2 | 2 | | @011939 | A |
| 1 14 | 05978-10100 | 3 1 | C | BOLT | 6-2 | • | • | • | 2 | 2 | | | A |
| 1 15 | F5005-10001 37740-45400 | | C | PLUG,TAPERED ADAPTER ASSY | 6-2 6-2 | • • | • • | • • | 3 1 | 3 1 | | @010626 | V |
| 1 16 | 37740-55400 37740-65400 | 3 1 3 2 | C C | ADAPTER ASSY ADAPTER ASSY | 6-2 6-2 | • • | • • | • • | 1 1 | 1 1 | | @011939 | V |
| 1 17 | 37740-50300 | | | ADAPTER ASSY | 6-2 | • | • | • | 1 | 1 | | | |
| 1 18 | * 37740-50312 | | | BODY ASSY VALVE,OIL RELIEF | 6-2 6-2 | • • | • • | • • | 1 1 | 1 1 | | | |
| 1 19 | 37740-50313 | | | SPRING,VALVE | 6-2 | • | • | • | 1 | 1 | | | A |
| 1 20 | 37740-50314 | | | CAP | 6-2 | • | • | • | 1 | 1 | | | A |
| 1 21 | 37740-50315 | | | PACKING | 6-2 | • | • | • | 1 | 1 | | | A |
| 1 22 | F1035-12040 | | | BOLT | 6-2 | • | • | • | 6 | 6 | | | A |
| 1 23 | F1035-12070 | | | BOLT | 6-2 | • | • | • | 1 | 1 | | | A |
| 1 24 | F2500-12000 | | | WASHER,PLAIN | 6-2 | • | • | • | 8 | 8 | | | A |
| 1 25 | F2515-12000 | | | WASHER,SPRING | 6-2 | • | • | • | 8 | 8 | | | A |
| 1 26 | F3156-04000 | | C | O-RING | 6-2 | • | • | • | 10 | 10 | | @011939 | A |
| 1 27 | 05507-20400 F3156-03500 | 3 1 C | C | O-RING O-RING | 6-2 6-2 | • • | • • | • • | 10 1 | 10 1 | | @011939 | A V A |

オイル フィルタ(リカエ/ペ-パ-エレメント シキ)
OIL FILTER ASSY(SWITCHOVER/
PAPER-ELEMENT TYPE)

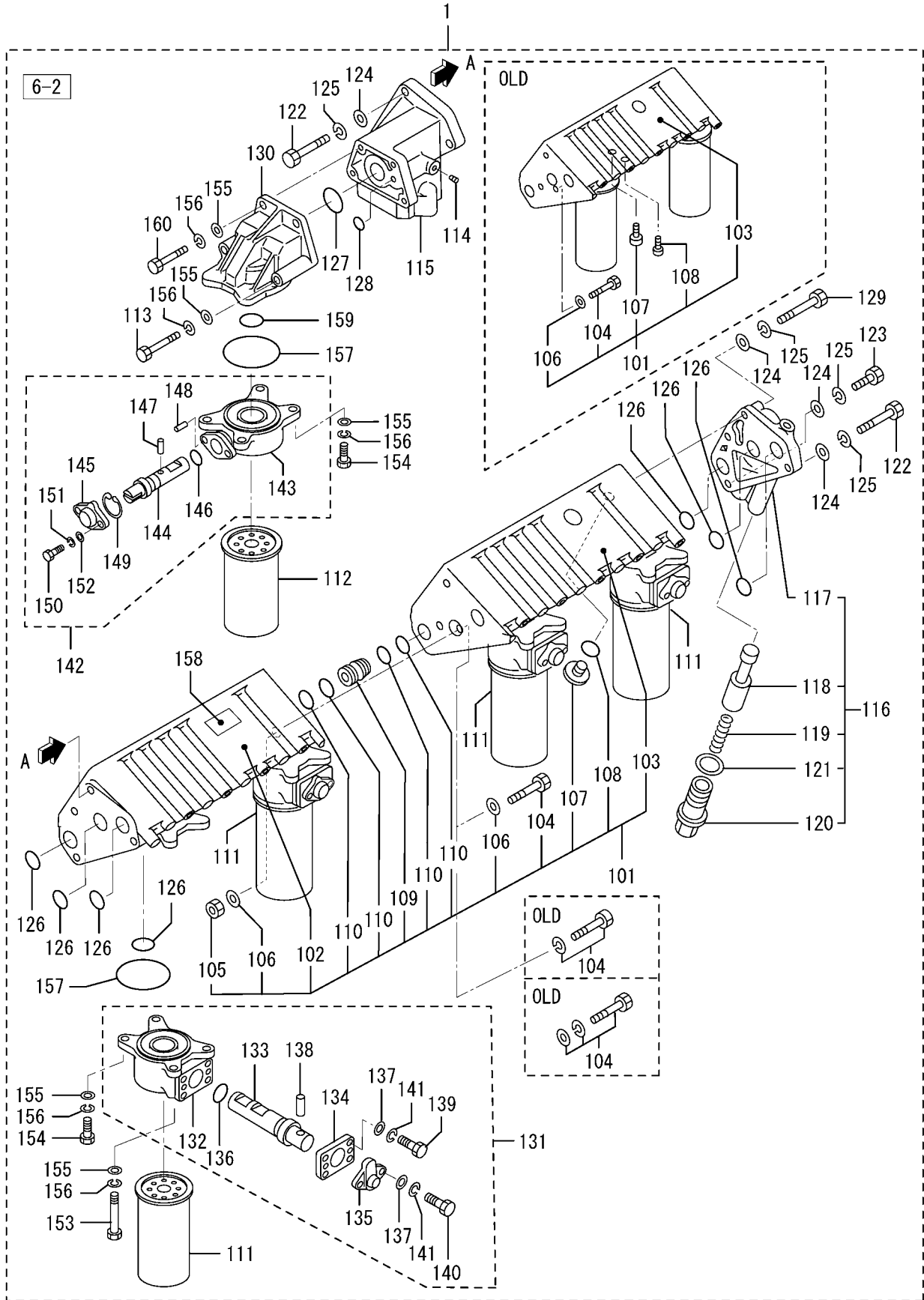

| 見出 番号 REF. -NO. | 部品番号 PART NO. | 代 替 順 号 R / P Q | 変 記 順 号 S E N G | 部品名称 および 記号 PART NAME & DESCRIPTION | | 型式・個数 MODEL & QTY | | | | | 適用号機 APPLICABLE SERIAL NO. | | 管 区 規 M / R D | |
|--------------------------|------------------|--------------------------------------|--------------------------------------|--|-----|----------------------|-----|-----|-----------|-----------|----------------------------------|---------|---------------------------------|---|
| | | | | | | PT | PTA | PTK | MP- TA | MP- TK | FROM@- | -@UPTO | | |
| | | | | | | | | | | | | | | |
| 1 27 | 05507-20350 | 3 | 1 | O-RING | 6-2 | . | . | . | 1 | 1 | | | A | V |
| 1 28 | F3150-01100 | | C | O-RING | 6-2 | . | . | . | 1 | 1 | | @011939 | A | V |
| | 05507-10110 | 3 | 1 | O-RING | 6-2 | . | . | . | 1 | 1 | | | A | V |
| 1 29 | F1035-12080 | | | BOLT | 6-2 | . | . | . | 1 | 1 | | | A | |
| 1 30 | 35A40-05200 | | C | BRACKET ASSY | 6-2 | . | . | . | 1 | 1 | | | | |
| | 35A40-05201 | R | 1 | BRACKET ASSY | 6-2 | . | . | . | 1 | 1 | | | | V |
| 1 31 | 37740-45900 | | C | ADAPTER ASSY | 6-2 | . | . | . | 4 | 4 | | @011939 | | V |
| | 37740-55900 | 3 | 1 | ADAPTER ASSY | 6-2 | . | . | . | 4 | 4 | | | | V |
| 1 32 | * | | | BODY ASSY | 6-2 | . | . | . | 1 | 1 | | | | |
| 1 33 | 37740-02212 | | | COCK, DRAIN | 6-2 | . | . | . | 1 | 1 | | | | |
| 1 34 | 37740-02213 | | C | COVER ASSY | 6-2 | . | . | . | 1 | 1 | | @011939 | | V |
| | 37740-12213 | 3 | 1 | COVER ASSY | 6-2 | . | . | . | 1 | 1 | | | | V |
| 1 35 | 37740-02214 | | | COVER | 6-2 | . | . | . | 1 | 1 | | | | |
| 1 36 | F3150-02400 | | C | O-RING | 6-2 | . | . | . | 1 | 1 | | @011939 | A | V |
| | 05507-10240 | 3 | 1 | O-RING | 6-2 | . | . | . | 1 | 1 | | | A | V |
| 1 37 | F2500-06000 | | | WASHER, PLAIN | 6-2 | . | . | . | 6 | 6 | | | | A |
| 1 38 | 37740-02217 | | C | PIN, STRAIGHT | 6-2 | . | . | . | 1 | 1 | | @011939 | | V |
| | 37740-12217 | 3 | 1 | PIN, STRAIGHT | 6-2 | . | . | . | 1 | 1 | | | | V |
| 1 39 | F1035-06016 | | | BOLT | 6-2 | . | . | . | 4 | 4 | | | A | |
| 1 40 | F1035-06012 | | | BOLT | 6-2 | . | . | . | 2 | 2 | | | A | |
| 1 41 | F2515-06000 | | | WASHER, SPRING | 6-2 | . | . | . | 6 | 6 | | | | A |
| 1 42 | 37740-12300 | | C | ADAPTER ASSY | 6-2 | . | . | . | 1 | 1 | | @011939 | | V |
| | 37740-12301 | 3 | 1 | ADAPTER ASSY | 6-2 | . | . | . | 1 | 1 | | | | V |
| 1 43 | * | | | BODY ASSY | 6-2 | . | . | . | 1 | 1 | | | | |
| 1 44 | 37740-02312 | | | COCK, DRAIN | 6-2 | . | . | . | 1 | 1 | | | | |
| 1 45 | 37740-02313 | | | COVER | 6-2 | . | . | . | 1 | 1 | | | | |
| 1 46 | F3150-00900 | | C | O-RING | 6-2 | . | . | . | 1 | 1 | | @011939 | A | V |
| | 05507-10090 | 3 | 1 | O-RING | 6-2 | . | . | . | 1 | 1 | | | A | V |
| 1 47 | 37740-02315 | | | PIN, STRAIGHT | 6-2 | . | . | . | 1 | 1 | | | | |
| 1 48 | 37740-02316 | | | PIN, STRAIGHT | 6-2 | . | . | . | 2 | 2 | | | | |
| 1 49 | F3202-01400 | | | RING, SNAP | 6-2 | . | . | . | 1 | 1 | | | | A |
| 1 50 | F1035-06018 | | | BOLT | 6-2 | . | . | . | 2 | 2 | | | | A |
| 1 51 | F2515-06000 | | | WASHER, SPRING | 6-2 | . | . | . | 2 | 2 | | | | A |
| 1 52 | F2500-06000 | | | WASHER, PLAIN | 6-2 | . | . | . | 2 | 2 | | | | A |
| 1 53 | F1035-10065 | | | BOLT | 6-2 | . | . | . | 8 | 8 | | | | A |
| 1 54 | F1035-10035 | | | BOLT | 6-2 | . | . | . | 12 | 12 | | | | A |
| 1 55 | F2500-10000 | | | WASHER, PLAIN | 6-2 | . | . | . | 24 | 24 | | | | A |
| 1 56 | F2515-10000 | | | WASHER, SPRING | 6-2 | . | . | . | 24 | 24 | | | | A |
| 1 57 | F3156-10000 | | C | O-RING | 6-2 | . | . | . | 5 | 5 | | @011939 | A | V |
| | 05507-21000 | 3 | 1 | O-RING | 6-2 | . | . | . | 5 | 5 | | | A | V |
| 1 58 | 37740-02400 | | | PLATE, CAUTION | 6-2 | . | . | . | 1 | 1 | | | | |
| 1 59 | 37740-02500 | | C | O-RING | 6-2 | . | . | . | 1 | 1 | | @011939 | A | V |
| | 37740-12500 | 3 | 1 | O-RING | 6-2 | . | . | . | 1 | 1 | | | A | V |
| 1 60 | F1035-10030 | | C | BOLT | 6-2 | . | . | . | 2 | 2 | | @011939 | A | V |
| | F1035-10035 | 3 | 1 | BOLT | 6-2 | . | . | . | 2 | 2 | | | A | V |

オイル フィルタ アセンブリ(バイパスフィルタなし)
OIL FILTER ASSY
(W/O BY-PASS FILTER)

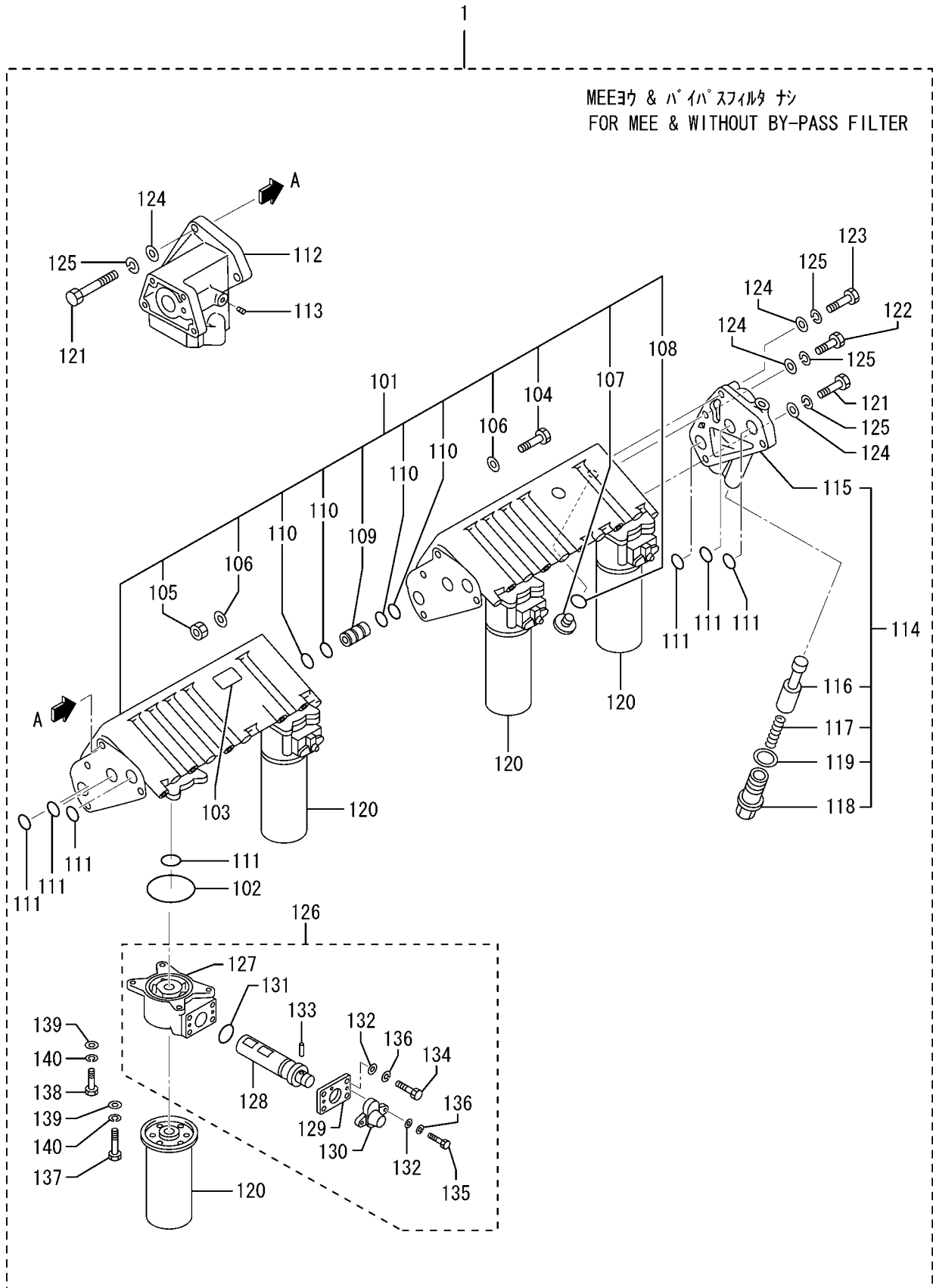

オイルフィルタアセンブリ(バイパスフィルタ付)
OIL FILTER ASSY
(W/O BY-PASS FILTER)

| 見出 番号 REF. -NO. | 部品番号 PART NO. | 代 替 順 号 R / P S E N G | 記 順 号 C E N G | 部品名称 および 記号 PART NAME & DESCRIPTION | 型式・個数 MODEL & QTY | | | | | | 適用号機 APPLICABLE SERIAL NO. | | 管 区 規 M / R D |
|--------------------------|------------------|---|---------------------------------|--|----------------------|-----|-----|-----------|-----------|--------|----------------------------------|--|---------------------------------|
| | | | | | PT | PTA | PTK | MP- TA | MP- TK | FROM@- | -@UPTO | | |
| | | | | | | | | | | | | | |
| 1 01 | 37740-12020 | | A | FILTER ASSY,OIL | FOR MEE&W/O BY-PASS | • | • | • | 1 | 1 | 011590@ | | V |
| 1 02 | 37740-55500 | | A | BRACKET ASSY | FOR MEE&W/O BY-PASS | • | • | • | 1 | 1 | 011590@ | | A V |
| 1 03 | 05507-21000 | | A | O-RING | FOR MEE&W/O BY-PASS | • | • | • | 4 | 4 | 011590@ | | A V |
| 1 04 | 37740-02400 | | A | PLATE,CAUTION | FOR MEE&W/O BY-PASS | • | • | • | 1 | 1 | 011590@ | | V |
| 1 05 | F1035-08025 | | A | BOLT | FOR MEE&W/O BY-PASS | • | • | • | 1 | 1 | 011590@ | | A V |
| 1 06 | F2300-08000 | | A | NUT | FOR MEE&W/O BY-PASS | • | • | • | 1 | 1 | 011590@ | | A V |
| 1 07 | F2500-08000 | | A | WASHER,PLAIN | FOR MEE&W/O BY-PASS | • | • | • | 2 | 2 | 011590@ | | A V |
| 1 08 | 37740-27112 | | A | CAP, VALVE | FOR MEE&W/O BY-PASS | • | • | • | 2 | 2 | 011590@ | | V |
| 1 09 | 37740-27123 | | A | O-RING | FOR MEE&W/O BY-PASS | • | • | • | 2 | 2 | 011590@ | | A V |
| 1 10 | 37740-01700 | | A | COUPLING | FOR MEE&W/O BY-PASS | • | • | • | 3 | 3 | 011590@ | | V |
| 1 11 | 05507-20350 | | A | O-RING | FOR MEE&W/O BY-PASS | • | • | • | 12 | 12 | 011590@ | | A V |
| 1 12 | 05507-20400 | | A | O-RING | FOR MEE&W/O BY-PASS | • | • | • | 10 | 10 | 011590@ | | A V |
| 1 13 | 37740-65400 | | A | ADAPTER ASSY | FOR MEE&W/O BY-PASS | • | • | • | 1 | 1 | 011590@ | | V |
| 1 14 | F5005-10001 | | A | PLUG, TAPERED | FOR MEE&W/O BY-PASS | • | • | • | 4 | 4 | 011590@ | | A V |
| 1 15 | 37740-50300 | | A | ADAPTER ASSY | FOR MEE&W/O BY-PASS | • | • | • | 1 | 1 | 011590@ | | A V |
| 1 16 | * | | | BODY ASSY | FOR MEE&W/O BY-PASS | • | • | • | 1 | 1 | | | V |
| 1 17 | 37740-50312 | | A | VALVE,OIL RELIEF | FOR MEE&W/O BY-PASS | • | • | • | 1 | 1 | 011590@ | | A V |
| 1 18 | 37740-50313 | | A | SPRING, VALVE | FOR MEE&W/O BY-PASS | • | • | • | 1 | 1 | 011590@ | | V |
| 1 19 | 37740-50314 | | A | CAP | FOR MEE&W/O BY-PASS | • | • | • | 1 | 1 | 011590@ | | V |
| 1 20 | 37740-50315 | | A | PACKING | FOR MEE&W/O BY-PASS | • | • | • | 1 | 1 | 011590@ | | A V |
| 1 21 | 37740-46100 | | A | ELEMENT,OIL FITLER | FOR MEE&W/O BY-PASS | • | • | • | 3 | 3 | 011590@ | | V |
| 1 22 | F1035-12040 | | A | BOLT | FOR MEE&W/O BY-PASS | • | • | • | 6 | 6 | 011590@ | | A V |
| 1 23 | F1035-12070 | | A | BOLT | FOR MEE&W/O BY-PASS | • | • | • | 1 | 1 | 011590@ | | A V |
| 1 24 | F1035-12080 | | A | BOLT | FOR MEE&W/O BY-PASS | • | • | • | 1 | 1 | 011590@ | | A V |
| 1 25 | F2500-12000 | | A | WASHER,PLAIN | FOR MEE&W/O BY-PASS | • | • | • | 8 | 8 | 011590@ | | A V |
| 1 26 | F2515-12000 | | A | WASHER, SPRING | FOR MEE&W/O BY-PASS | • | • | • | 8 | 8 | 011590@ | | A V |
| 1 27 | 37740-55900 | | A | COCK ASSY | FOR MEE&W/O BY-PASS | • | • | • | 3 | 3 | 011590@ | | A V |
| 1 28 | 37740-45800 | | A | BODY ASSY | FOR MEE&W/O BY-PASS | • | • | • | 3 | 3 | 011590@ | | A V |
| 1 29 | 37740-02212 | | A | COCK, DRAIN | FOR MEE&W/O BY-PASS | • | • | • | 3 | 3 | 011590@ | | V |
| 1 30 | 37740-12213 | | A | COVER ASSY | FOR MEE&W/O BY-PASS | • | • | • | 3 | 3 | 011590@ | | A V |
| 1 31 | 37740-02214 | | A | COVER | FOR MEE&W/O BY-PASS | • | • | • | 3 | 3 | 011590@ | | A V |
| 1 32 | 05507-10240 | | A | O-RING | FOR MEE&W/O BY-PASS | • | • | • | 3 | 3 | 011590@ | | A V |
| 1 33 | F2500-06000 | | A | WASHER,PLAIN | FOR MEE&W/O BY-PASS | • | • | • | 18 | 18 | 011590@ | | A V |
| 1 34 | 37740-12217 | | A | PIN, STRAINER | FOR MEE&W/O BY-PASS | • | • | • | 3 | 3 | 011590@ | | A V |
| 1 35 | F1035-06016 | | A | BOLT | FOR MEE&W/O BY-PASS | • | • | • | 12 | 12 | 011590@ | | A V |
| 1 36 | F1035-06012 | | A | BOLT | FOR MEE&W/O BY-PASS | • | • | • | 6 | 6 | 011590@ | | A V |
| 1 37 | F2515-06000 | | A | WASHER, SPRING | FOR MEE&W/O BY-PASS | • | • | • | 18 | 18 | 011590@ | | A V |
| 1 38 | F1035-10065 | | A | BOLT | FOR MEE&W/O BY-PASS | • | • | • | 8 | 8 | 011590@ | | A V |
| 1 39 | F1035-10035 | | A | BOLT | FOR MEE&W/O BY-PASS | • | • | • | 8 | 8 | 011590@ | | A V |
| 1 40 | F2500-10000 | | A | WASHER,PLAIN | FOR MEE&W/O BY-PASS | • | • | • | 20 | 20 | 011590@ | | A V |
| | | | | | | | | | | | | | |

25-1

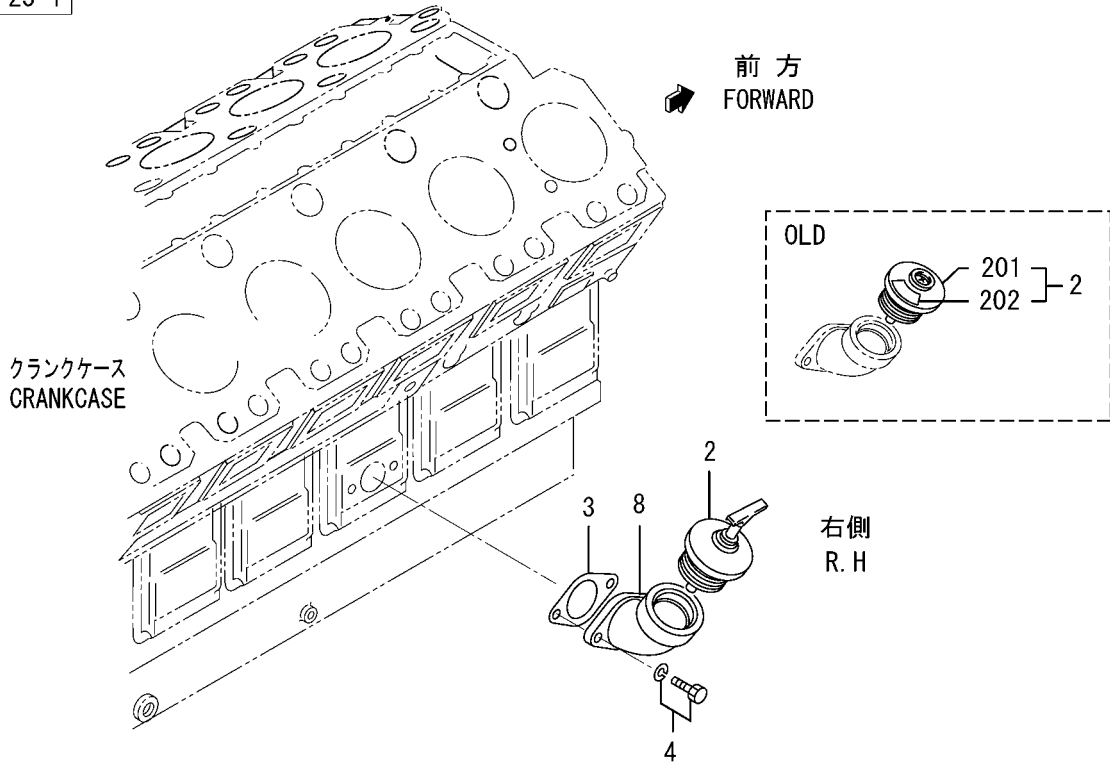

25-2

OLD

クランクケース
CRANKCASE

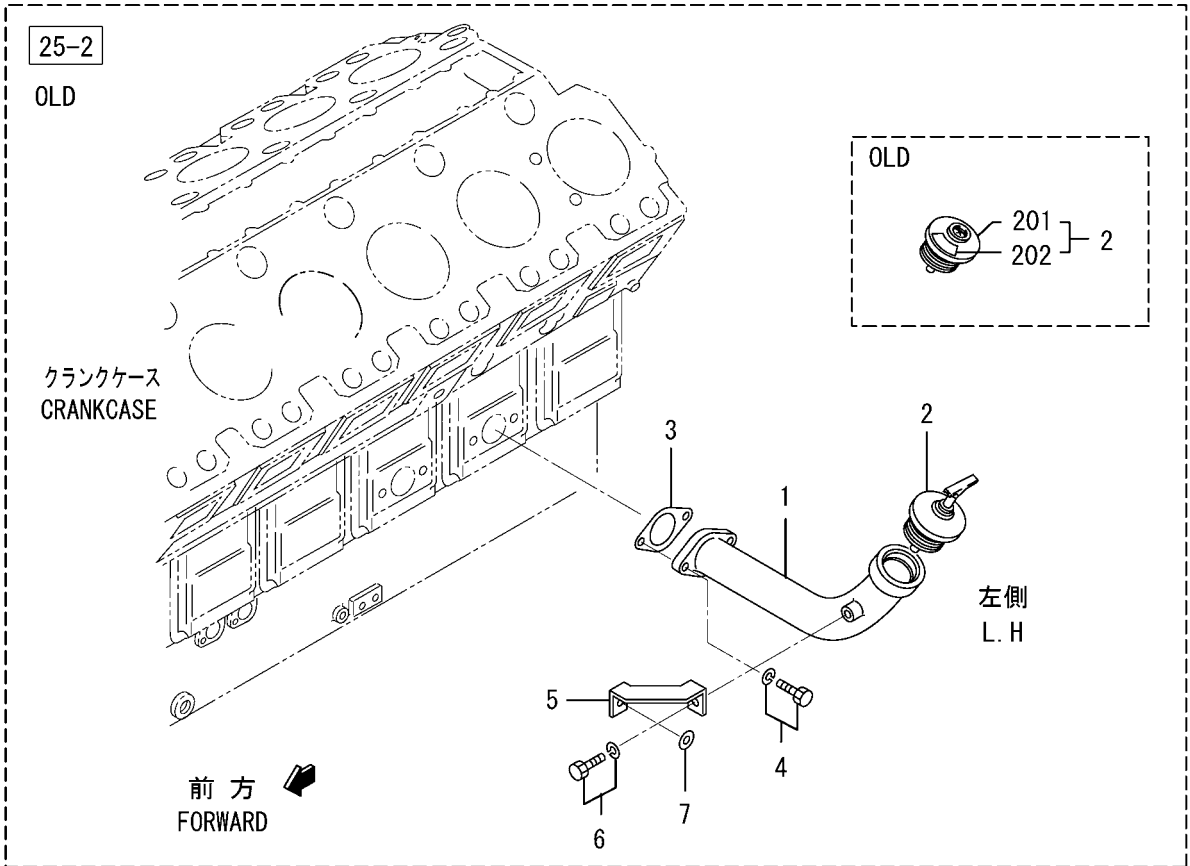

| 見出 番号 REF. -NO. | 部品番号 PART NO. | 代 替 順 号 R / P | 変 記 順 号 S E N G | 部品名称 および 記号 PART NAME & DESCRIPTION | | 型式・個数 MODEL & QTY | | | | | 適用号機 APPLICABLE SERIAL NO. | | 管 区 規 M / R D | |
|--------------------------|------------------|---------------------------------|--------------------------------------|--|----------|----------------------|-----|-----|-----------|-----------|----------------------------------|---------|---------------------------------|---|
| | | | | | | PT | PTA | PTK | MP- TA | MP- TK | FROM@- | -@UPTO | | |
| | | | | | | | | | | | | | | |
| 1 | 37742-14100 | | D | FILLER,OIL | 25-2 | • | 1 | 1 | 1 | 1 | | @010410 | | |
| 2 | 32542-01050 | | C | CAP ASSY | | • | 1 | 1 | 1 | 1 | | @010241 | | |
| 2 | 34A42-00500 | 3 | 1 | CAP,OIL FILLER | | • | 1 | 1 | 1 | 1 | | | | |
| | MD000520 | | | CAP,OIL | | • | 1 | 1 | 1 | 1 | | @010241 | | |
| | 36704-05600 | | | R 1 D CAP,OIL FILLER | | • | 1 | 1 | 1 | 1 | | @010241 | | |
| 2 | 32542-01500 | | D | PLATE | | • | 1 | 1 | 1 | 1 | | @010241 | | |
| 3 | 33442-10200 | | C | GASKET | | • | 1 | 1 | 1 | 1 | | @010900 | A | |
| | 33442-20200 | 3 | 1 | PACKING | | • | 1 | 1 | 1 | 1 | | | | |
| 4 | F1805-10025 | | | BOLT,W/WASHER | B/W | • | 2 | 2 | 2 | 2 | | | | A |
| 5 | 37742-14200 | | | C STAY,FILLER | 25-2 | • | 1 | 1 | 1 | 1 | | @010071 | A | |
| 6 | 37742-24200 | 3 | 1 | D STAY,FILLER | 25-2 | • | 1 | 1 | 1 | 1 | | @010410 | | |
| 7 | F1805-10020 | | | D BOLT,W/WASHER | B/W 25-2 | • | 1 | 1 | 1 | 1 | | @010410 | A | |
| 8 | F2500-12000 | | | D WASHER,PLAIN | 25-2 | • | 1 | 1 | 1 | 1 | | @010410 | A | |
| 8 | 32542-20500 | | | FILLER,OIL | 25-1 | • | 1 | 1 | 1 | 1 | | | | |
| | | | | | | | | | | | | | | |
| | | | | | | | | | | | | | | |
| | | | | | | | | | | | | | | |
| | | | | | | | | | | | | | | |
| | | | | | | | | | | | | | | |
| | | | | | | | | | | | | | | |
| | | | | | | | | | | | | | | |
| | | | | | | | | | | | | | | |
| | | | | | | | | | | | | | | |

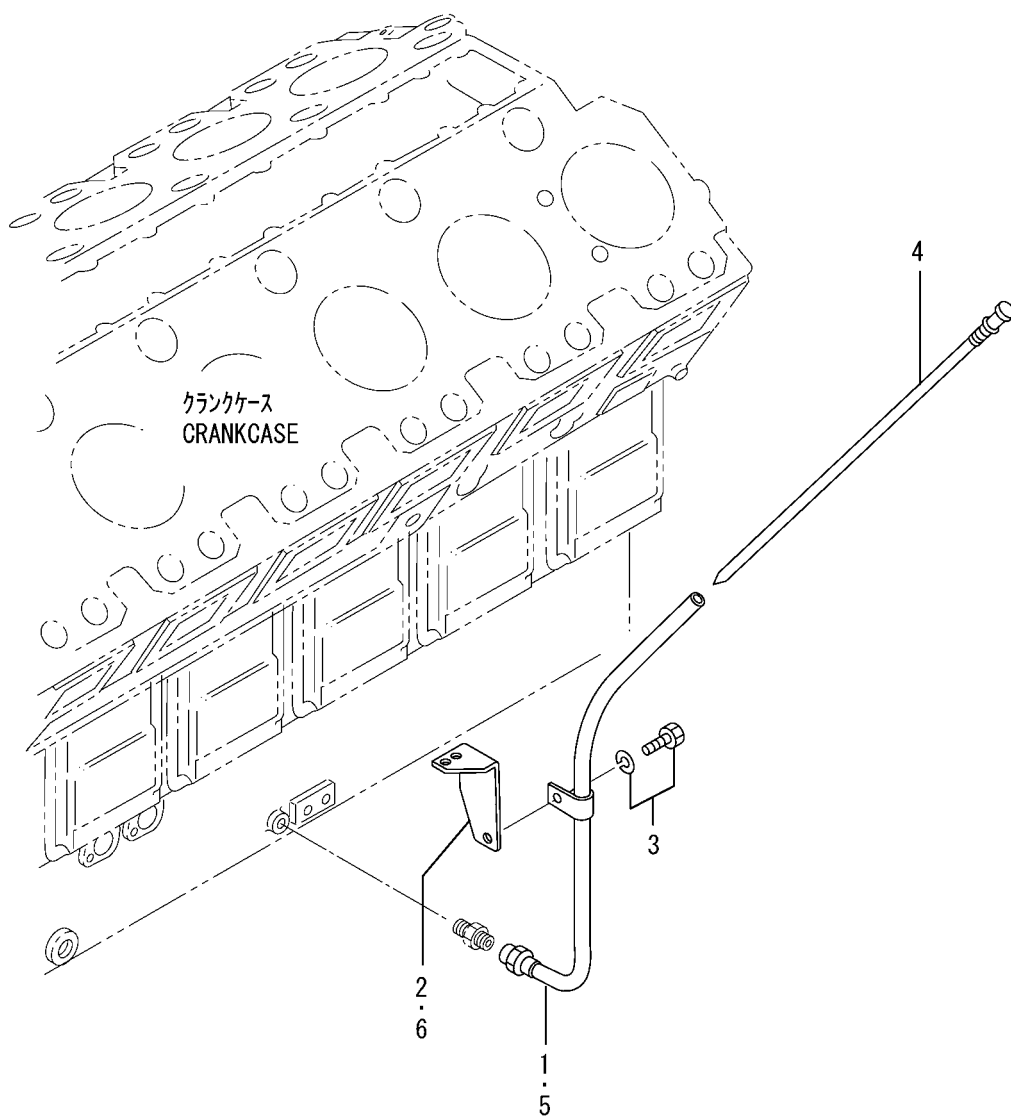

ブリーザ (フロント)
BREATHER(FRONT)

43-00-01

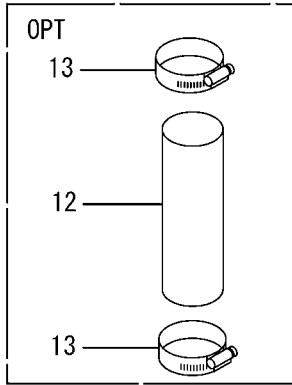

24-10

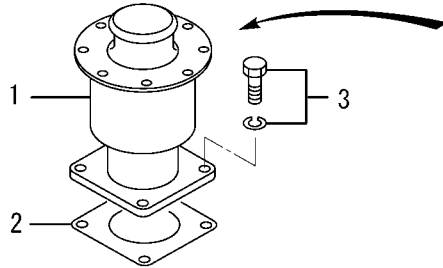

フロントギヤケース
FRONT GEAR CASE

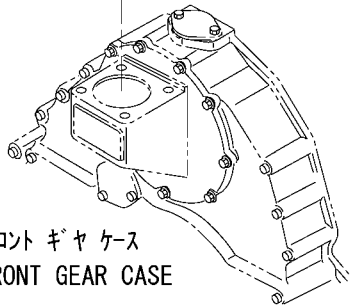

24-10, 24-11

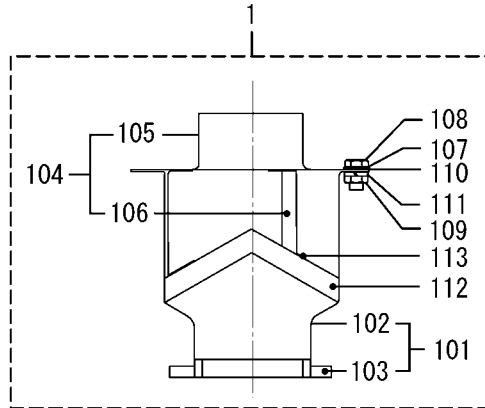
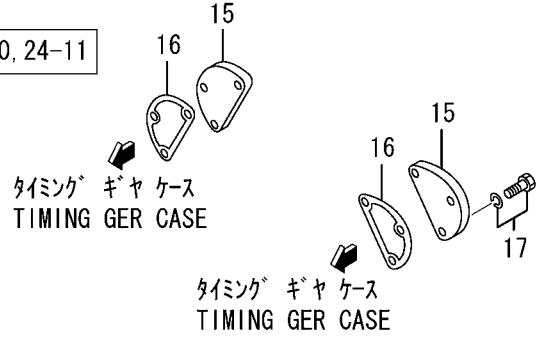

24-11

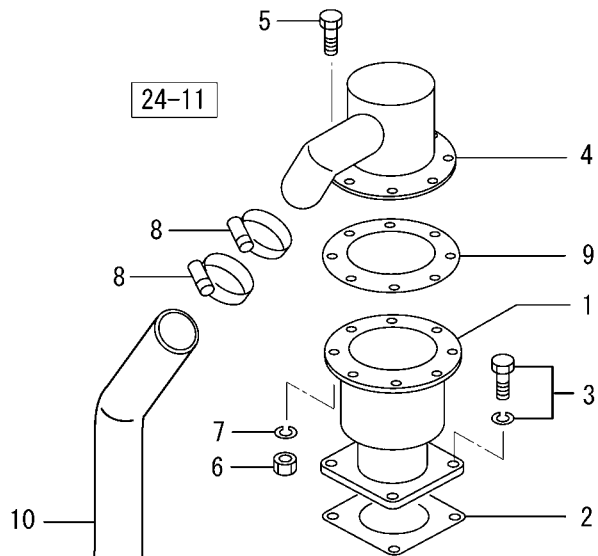

フロントギヤケース
FRONT GEAR CASE

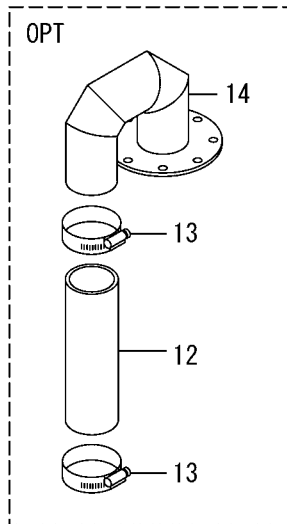

43-00-01 ブリーザ (フロント)
BREATHER(FRONT)

| 見出番号 REF. -NO. | 部品番号 PART NO. | 代 替 順 号 R / P | 変 記 順 号 S E N G Q | 部品名称 および 記号 PART NAME & DESCRIPTION | | 型式・個数 MODEL & QTY | | | | | 適用号機 APPLICABLE SERIAL NO. | | 管 区 規 M / R D | |
|----------------------|------------------|---------------------------------|---|--|-----------------|----------------------|-----|-----|-----------|-----------|----------------------------------|---------|---------------------------------|-----|
| | | | | | | PT | PTA | PTK | MP- TA | MP- TK | FROM- | -@UPTO | | |
| | | | | | | | | | | | | | | |
| 1 | 37743-00500 | R | 1 | C | BREATHER ASSY | 24-10,24-11 | • | 1 | 1 | 1 | 1 | | | A |
| 1 01 | 37743-00501 | | | C | BREATHER ASSY | 24-10,24-11 | • | 1 | 1 | 1 | 1 | | | A |
| 1 02 | 37743-05010 | | | C | CASE ASSY | 24-10,24-11 | • | 1 | 1 | 1 | 1 | | | |
| 1 03 | * | | | C | CASING | 24-10,24-11 | • | 1 | 1 | 1 | 1 | | | |
| 1 03 | * | | | C | FLANGE | 24-10,24-11 | • | 1 | 1 | 1 | 1 | | | |
| 1 04 | 37743-05020 | | | C | COVER ASSY | 24-10,24-11 | • | 1 | 1 | 1 | 1 | | | A |
| 1 05 | * | | | C | COVER | 24-10,24-11 | • | 1 | 1 | 1 | 1 | | | |
| 1 06 | * | | | C | STOPPER | 24-10,24-11 | • | 3 | 3 | 3 | 3 | | | |
| 1 07 | 37743-00514 | | | C | GASKET | 24-10,24-11 | • | 1 | 1 | 1 | 1 | | | A |
| 1 08 | 37743-00515 | | | C | BOLT | 24-10,24-11 | • | 8 | 8 | 8 | 8 | | | A |
| 1 09 | 37743-00516 | | | C | NUT | 24-10,24-11 | • | 8 | 8 | 8 | 8 | | | A |
| 1 10 | 37743-00517 | | | C | WASHER, PLAIN | 24-10,24-11 | • | 8 | 8 | 8 | 8 | | | A |
| 1 11 | 37743-00518 | | | C | WASHER, SPRING | 24-10,24-11 | • | 8 | 8 | 8 | 8 | | | A |
| 1 12 | 37743-00519 | | | C | DEMISTER | 24-10,24-11 | • | 1 | 1 | 1 | 1 | | | A |
| 1 13 | 37743-00521 | | | C | SUPPORT | 24-10,24-11 | • | 2 | 2 | 2 | 2 | | | A |
| 2 | 04829-70800 | 3 | 1 | C | GASKET | 24-10,24-11 | • | 1 | 1 | 1 | 1 | | @010964 | A |
| | 35B43-01500 | | | C | PACKING | 24-10,24-11 | • | 1 | 1 | 1 | 1 | | | A |
| 3 | F1805-12025 | | | A | BOLT, W/WASHER | B/W 24-10,24-11 | • | 4 | 4 | 4 | 4 | | | A |
| 4 | 47510-59401 | | | A | COVER, BREATHER | 24-11 | • | 1 | 1 | 1 | 1 | 010810@ | | V |
| 5 | F1035-12035 | | | A | BOLT | 24-11 | • | 8 | 8 | 8 | 8 | 010810@ | | A V |
| 6 | F2300-12000 | | | A | NUT | 24-11 | • | 4 | 4 | 4 | 4 | 010810@ | | A V |
| 7 | F2515-12000 | | | A | WASHER, SPRING | 24-11 | • | 8 | 8 | 8 | 8 | | | A V |
| 8 | 05317-50701 | | | A | CLAMP | 24-11 | • | 2 | 2 | 2 | 2 | 010810@ | | A V |
| 9 | 37743-00514 | | | A | GASKET | 24-11 | • | 1 | 1 | 1 | 1 | | | A V |
| 10 | 45955-17150 | | | A | HOSE, VINYL | 24-11 | • | 1 | 1 | 1 | 1 | 010810@ | | V |
| 11 | 47510-59500 | R | 1 | A | CLAMP | 24-11 | • | 1 | 1 | 1 | 1 | 010810@ | | V |
| 12 | F4010-76025 | | | C | HOSE, RUBBER | OPT 24-10,24-11 | • | 1 | 1 | 1 | 1 | | | A |
| 13 | 05317-51000 | | | C | CLAMP | OPT 24-10,24-11 | • | 2 | 2 | 2 | 2 | | | A |
| | 05317-51001 | | | C | CLAMP | OPT 24-10,24-11 | • | 2 | 2 | 2 | 2 | | | A |
| 14 | 37743-00600 | | | C | PIPE, BREATHER | OPT 24-10,24-11 | • | 1 | 1 | 1 | 1 | | | |
| 15 | 37711-03100 | 3 | 1 | C | COVER | | • | 1 | 1 | 1 | 1 | @010004 | | |
| | 37711-13100 | | | C | COVER | | • | 1 | 1 | 1 | 1 | @014103 | | |
| | 37711-13101 | | | C | COVER | | • | 1 | 1 | 1 | 1 | | | V |
| | 37711-13102 | | | C | COVER | | • | 1 | 1 | 1 | 1 | | | V |
| 16 | 37711-03200 | | | C | PACKING | | • | 2 | 2 | 2 | 2 | @010900 | | A |
| 17 | 37711-13200 | 3 | 1 | C | PACKING | | • | 2 | 2 | 2 | 2 | | | A |
| | F1805-12020 | | | C | BOLT, W/WASHER | B/W | • | 3 | 3 | 3 | 3 | | | A |
| | | | | | | | | | | | | | | |
| | | | | | | | | | | | | | | |

24-1 TO 24-6

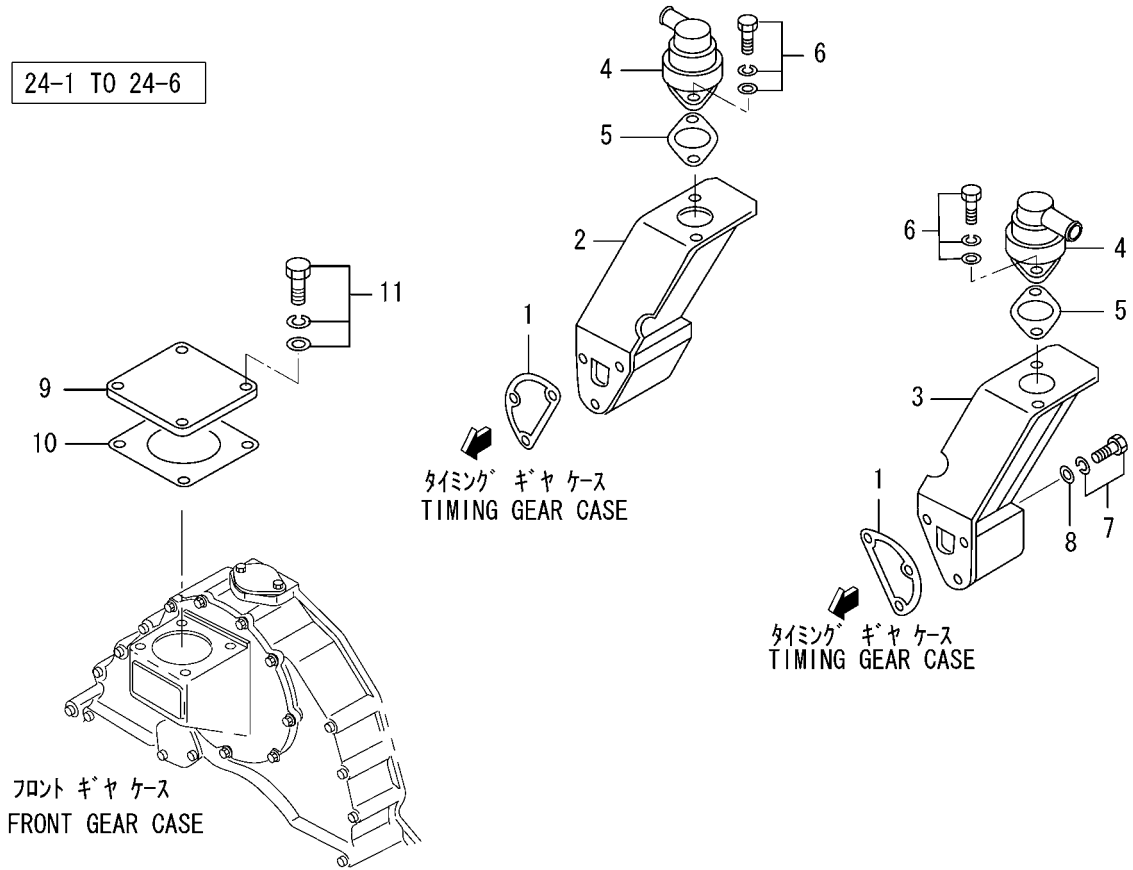

FOR MEE

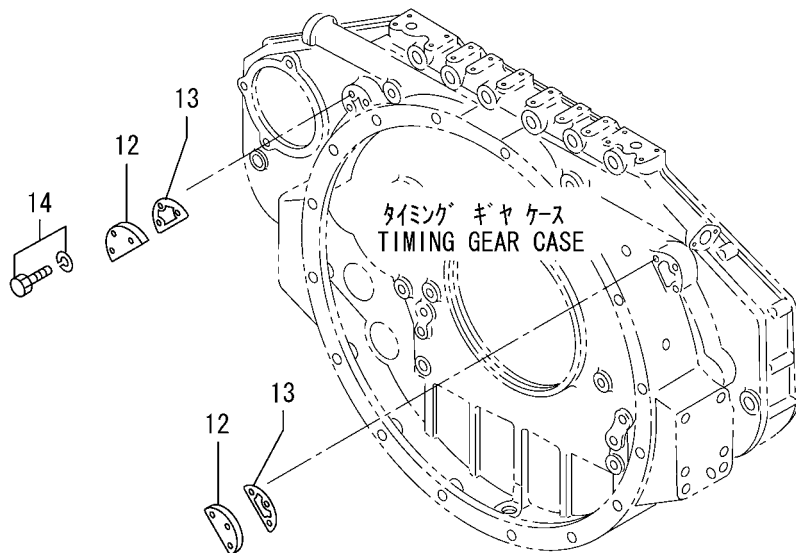

43-00-02 ブリーザ(リヤ)
BREATHER(REAR)

| 見出 番号 REF. -NO. | 部品番号 PART NO. | 代 替 順 号 R / P | 変 記 順 号 S E N G | 部品名称 および 記号 PART NAME & DESCRIPTION | | 型式・個数 MODEL & QTY | | | | | 適用号機 APPLICABLE SERIAL NO. | | 管 区 規 M / R D |
|--------------------------|------------------|---------------------------------|--------------------------------------|--|------------------|----------------------|-----|-----|-----------|-----------|----------------------------------|---------|---------------------------------|
| | | | | | | PT | PTA | PTK | MP- TA | MP- TK | FROM@- | -@UPTO | |
| | | | | | | | | | | | | | |
| 1 | 37711-03200 | | C | PACKING | 24-1 TO 24-6 | • | 2 | 2 | 2 | 2 | | @010900 | A |
| 2 | 37711-13200 | 3 | 1 | PACKING | 24-1 TO 24-6 | • | 2 | 2 | 2 | 2 | | | A |
| | 37743-04100 | | C | PIPE,BREATHER,R.H | 24-1 TO 24-6 | • | 1 | 1 | 1 | 1 | | @014331 | |
| | 37743-04101 | 3 | 1 | PIPE,BREATHER,R.H | 24-1 TO 24-6 | • | 1 | 1 | 1 | 1 | | | V |
| | 37743-04200 | | C | PIPE,BREATHER,L.H | 24-1 TO 24-6 | • | 1 | 1 | 1 | 1 | | @014331 | |
| 4 | 37743-04201 | 3 | 1 | PIPE,BREATHER,L.H | 24-1 TO 24-6 | • | 1 | 1 | 1 | 1 | | | V |
| | 36243-00010 | | C | BREATHER ASSY | 24-1 TO 24-6 | • | 2 | 2 | 2 | 2 | | @012928 | A |
| | 36243-10010 | 3 | 1 | BREATHER ASSY | 24-1 TO 24-6 | • | 2 | 2 | 2 | 2 | | | V |
| 5 | 45R43-40400 | | C | PACKING | 24-1 TO 24-6 | • | 2 | 2 | 2 | 2 | | | A |
| | 45R43-40401 | R | 1 | PACKING | 24-1 TO 24-6 | • | 2 | 2 | 2 | 2 | | | A |
| 6 | F1825-10030 | | | BOLT,W/WASHER | B/W 24-1 TO 24-6 | • | 4 | 4 | 4 | 4 | | | A |
| 7 | F1805-12020 | | | BOLT,W/WASHER | B/W | • | 3 | 3 | 3 | 3 | | | A |
| 8 | F2500-12000 | | | WASHER,PLAIN | | • | 3 | 3 | 3 | 3 | | | A |
| 9 | 41255-30700 | | | SPACER | | • | 1 | 1 | 1 | 1 | | | |
| 10 | 35B43-01500 | | | PACKING | | • | 1 | 1 | 1 | 1 | | | |
| 11 | F1825-12025 | | | BOLT,W/WASHER | B/W | • | 4 | 4 | 4 | 4 | | | A |
| 12 | 37711-13102 | | A | COVER | FOR MEE | • | • | • | 1 | 1 | 011447@ | | V |
| 13 | 37711-13200 | | A | PACKING | FOR MEE | • | • | • | 1 | 1 | 011447@ | | V |
| 14 | F1805-12020 | | A | BOLT,W/WASHER | B/W FOR MEE | • | • | • | 3 | 3 | 011447@ | | V |
| | | | | | | | | | | | | | |
| | | | | | | | | | | | | | |
| | | | | | | | | | | | | | |
| | | | | | | | | | | | | | |
| | | | | | | | | | | | | | |
| | | | | | | | | | | | | | |
| | | | | | | | | | | | | | |
| | | | | | | | | | | | | | |

ウォーターポンプ
WATER PUMP

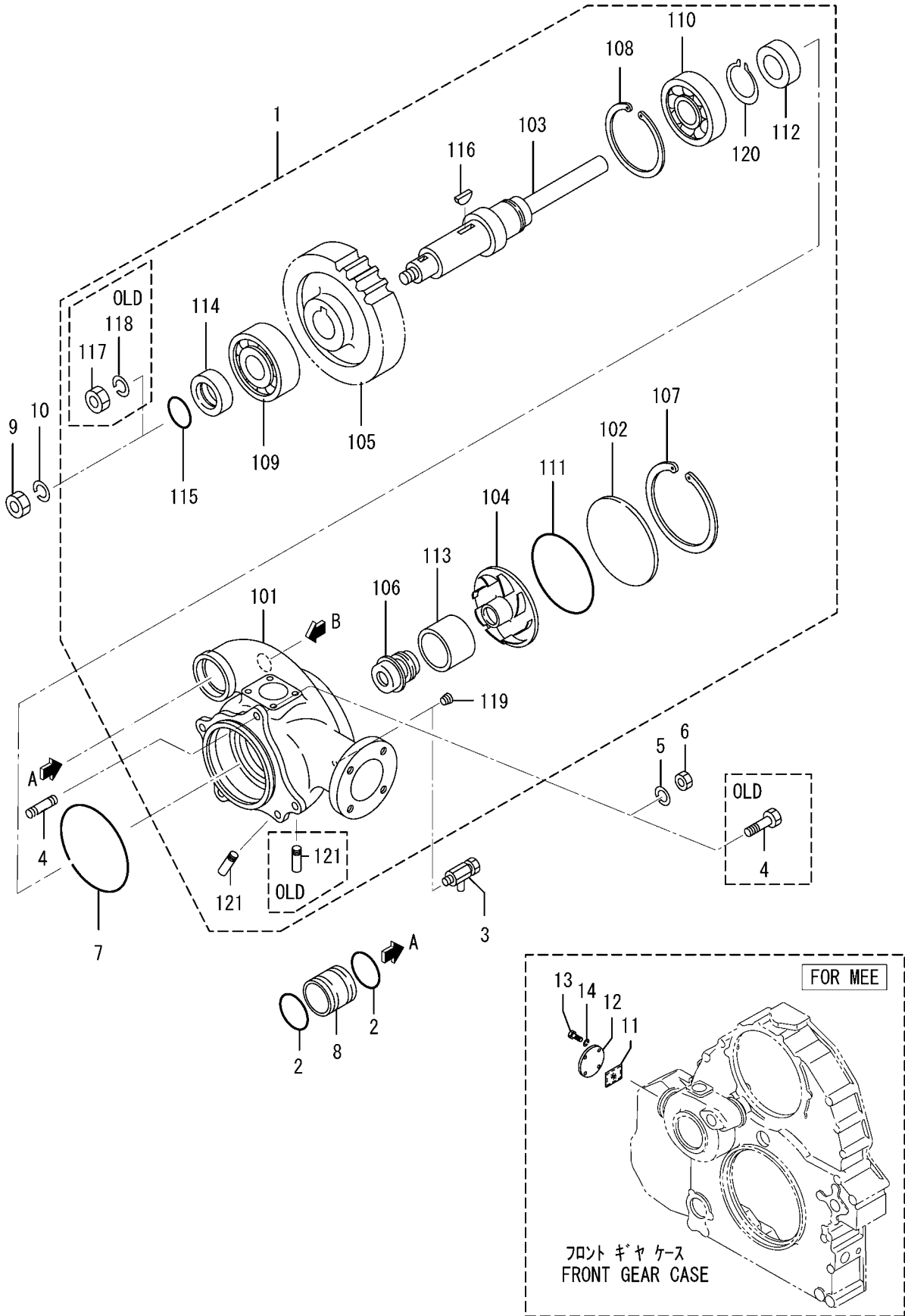

| 見出 番号 REF. -NO. | 部品番号 PART NO. | 代 替 順 号 R / P S E N G Q | 記 号 C | 部品名称 および 記号 PART NAME & DESCRIPTION | 型式・個数 MODEL & QTY | | | | | 適用号機 APPLICABLE SERIAL NO. | | 管 区 規 M / V / R / D | |
|--------------------------------------|---|---|-----------------------|---|----------------------|-----|-----|-----------|-----------|----------------------------------|--|---|-----------------------|
| | | | | | PT | PTA | PTK | MP- TA | MP- TK | FROM@- | -@UPTO | | |
| | | | | | | | | | | | | | |
| 1 | 37745-10040 37745-20010 37745-30010 37745-30011 37745-40010 | N 1 3 R G | C C C C C | PUMP ASSY, WATER PUMP ASSY, WATER PUMP ASSY, WATER PUMP ASSY, WATER PUMP ASSY, WATER | • | 1 | 1 | 1 | 1 | 1 | 010018@ 010018@ 010018@ 010247@ | @010017 @010064 @010246 @010246 @011266 | |
| 1 01 | 37745-40011 37745-50010 37745-60010 37745-60011 * | R 3 3 3 | C C C C | PUMP ASSY, WATER PUMP ASSY, WATER PUMP ASSY, WATER PUMP ASSY, WATER CASE, WATER, PUMP | • | 1 | 1 | 1 | 1 | 1 | 010247@ 010247@ 010247@ 010247@ | @011266 @011709 @013632 | V V |
| 1 02 1 03 1 04 | 37545-00200 37745-10400 37745-20400 37745-20500 37745-20501 | | C C C | COVER, WATER PUMP SHAFT, WATER PUMP SHAFT, WATER PUMP IMPELLER IMPELLER | • | 1 | 1 | 1 | 1 | 1 | | @010064 @010246 | A A |
| 1 05 1 06 1 07 1 08 | 37725-02200 37145-16200 32645-01800 37545-00300 F3202-12000 | N 1 | C C | GEAR, HEAD SEAL, UNIT SEAL, UNIT RING, SNAP RING, SNAP | Z=41 | • | 1 | 1 | 1 | 1 | 011267@ | @011266 | A A A |
| 1 09 1 10 1 11 1 12 | F8010-06310 F8010-06311 F3153-17000 37525-03400 37525-13400 | | C | BEARING, BALL BEARING, BALL O-RING SEAL, OIL SEAL, OIL | | • | 1 | 1 | 1 | 1 | | @013632 | A A A A V |
| 1 13 1 14 1 15 1 16 1 17 | 37745-10600 37745-10700 F3156-05000 F2870-10032 F2325-30000 | | D | RING SLEEVE O-RING KEY, WOODRUFF NUT, JAM | | • | 1 | 1 | 1 | 1 | | @013632 | A A |
| 1 18 1 19 1 20 1 21 | F2515-30000 37545-00900 F5005-10001 F3200-05500 30445-00800 | 3 1 | D C C C | WASHER, SPRING PLUG PLUG, TAPERED RING, SNAP PIPE | | • | 1 | 1 | 1 | 1 | 010247@ | @013632 @010246 @011709 | A A A A |
| 2 3 | 37745-00900 F3153-10500 32525-12900 32525-12901 32545-22900 | N R 3 | 1 C C C | PIPE O-RING COCK, DRAIN COCK, DRAIN COCK, DRAIN | | • | 1 | 2 | 2 | 2 | 011710@ | @012311 @012311 @014094 | V A V |
| 4 5 6 | 37545-02900 F1035-12045 05977-12060 F2515-12000 F2300-12000 | 3 N A | 3 C 1 A | COCK, DRAIN BOLT STUD WASHER, SPRING NUT | | • | 1 | 3 | 3 | 3 | 010018@ 010018@ | @010017 | V A A |
| 7 8 9 10 | * 05507-21600 37746-00400 F2325-30000 F2515-30000 | 1 1 A A | C C A A | O-RING O-RING COUPLING NUT, JAM WASHER, SPRING | | • | 1 | 1 | 1 | 1 | 013633@ 013633@ | | V A V A |

ウォーターポンプ
WATER PUMP

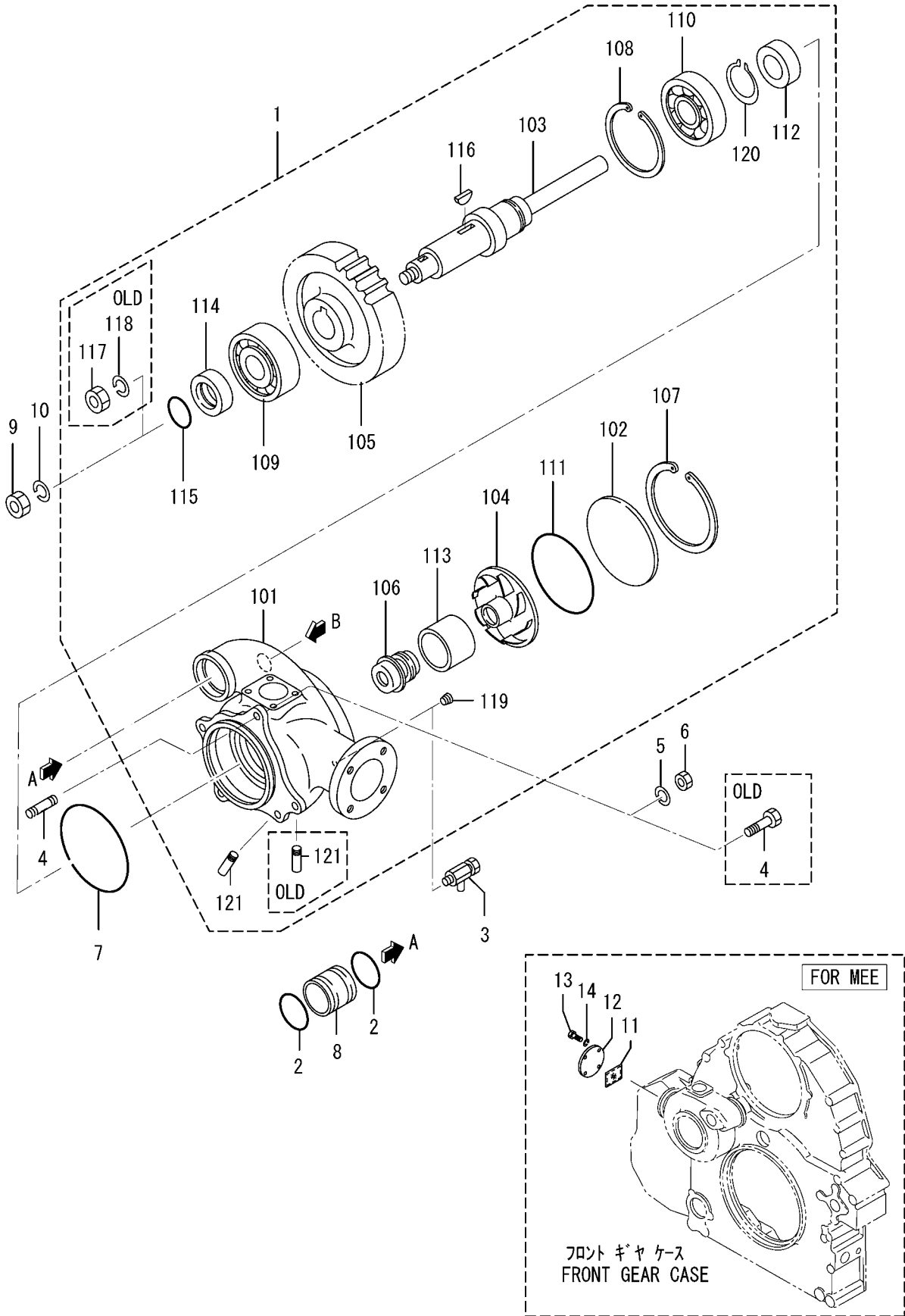

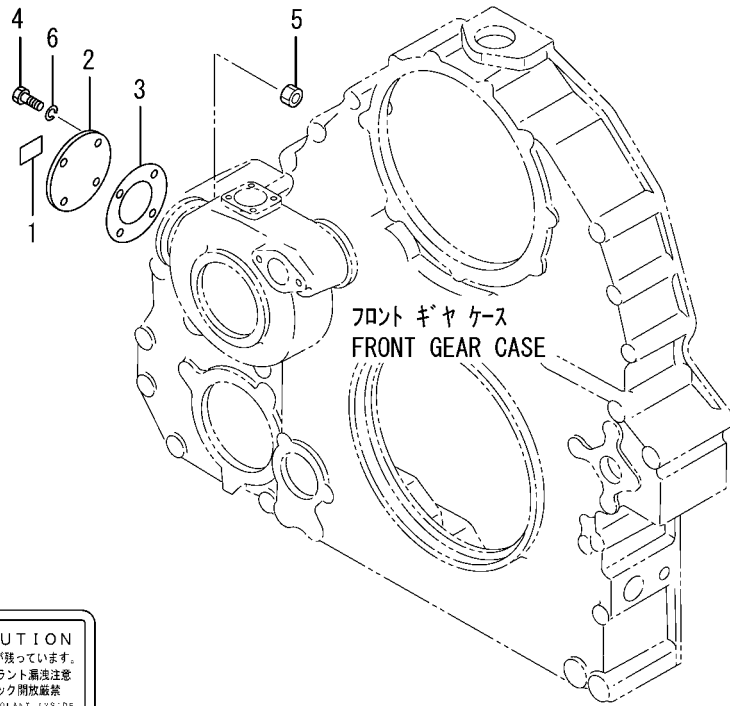

注意 CAUTION
 内部に少量のクーラントが残っています。
 ・カバー取外し時、クーラント漏洩注意
 ・機密搬送時、ドレンコック開放厳禁
 A SMALL AMOUNT OF COOLANT IS IN SIDE.
 ・CAUTION OF COOLANT LEAKAGE WHEN
 REMOVE COVER
 ・DO NOT OPEN DRAIN COCK WHILE SHIPPING
 ENGINE
 ・FLUSH COOLING LINE WHEN USING OTHER THAN
 GLADSY MFG GENLINE LLC 37545-09100

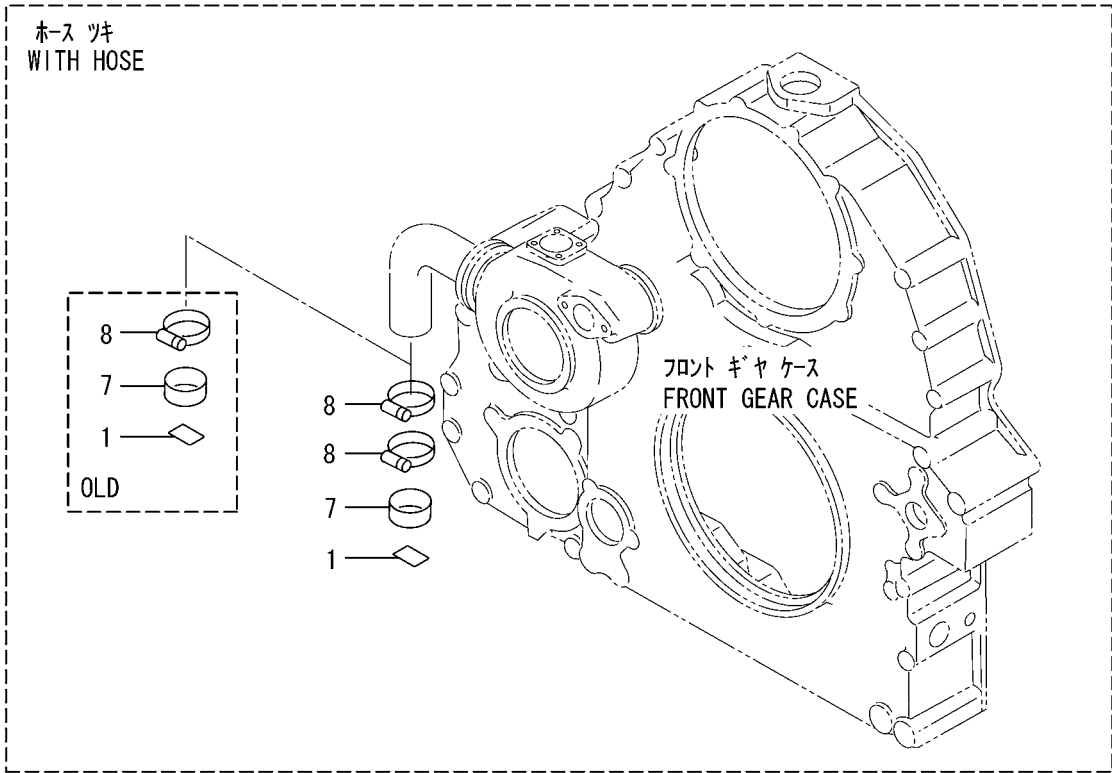

| 見出 番号 REF. -NO. | 部品番号 PART NO. | 代 替 順 号 R / P | 記 順 号 S E N G | 部品名称 および 記号 PART NAME & DESCRIPTION | 型式・個数 MODEL & QTY | | | | | 適用号機 APPLICABLE SERIAL NO. | | 管 区 規 M / R D |
|--------------------------|------------------|---------------------------------|---------------------------------|--|----------------------|-----|-----|-----------|-----------|----------------------------------|---------|---------------------------------|
| | | | | | PT | PTA | PTK | MP- TA | MP- TK | FROM@- | -@UPTO | |
| | | | | | | | | | | | | |
| 1 | 37545-09100 | | A | LABEL, CAUTION | • | 1 | 1 | 1 | 1 | 013528@ | | V |
| 2 | 04826-50900 | | A | COVER | • | 1 | 1 | 1 | 1 | 013528@ | | V |
| 3 | 04826-28090 | | A | PACKING | • | 1 | 1 | 1 | 1 | 013528@ | | A V |
| 4 | F1035-16040 | | A | BOLT WITHOUT FLANGE | • | 4 | 4 | 4 | 4 | 013528@ | | A V |
| 5 | F1035-16050 | | A | BOLT WITHOUT FLANGE | • | 4 | 4 | 4 | 4 | 013528@ | | A V |
| 6 | F2515-16000 | | A | WASHER, SPRING | • | 4 | 4 | 4 | 4 | 013528@ | | A V |
| 7 | 37545-09200 | | A | COVER WITH HOSE | • | 1 | 1 | 1 | 1 | 013528@ | | V |
| 8 | 05317-51201 | | Q | CLAMP WITH HOSE | • | 1 | 1 | 1 | 1 | 013528@ | @013733 | A V |
| | 05317-51201 | 1 | | CLAMP WITH HOSE | • | 2 | 2 | 2 | 2 | 013734@ | | A V |
| | | | | | | | | | | | | |
| | | | | | | | | | | | | |
| | | | | | | | | | | | | |
| | | | | | | | | | | | | |
| | | | | | | | | | | | | |
| | | | | | | | | | | | | |
| | | | | | | | | | | | | |
| | | | | | | | | | | | | |
| | | | | | | | | | | | | |
| | | | | | | | | | | | | |

クーリング システム
46-01-01 COOLING SYSTEM

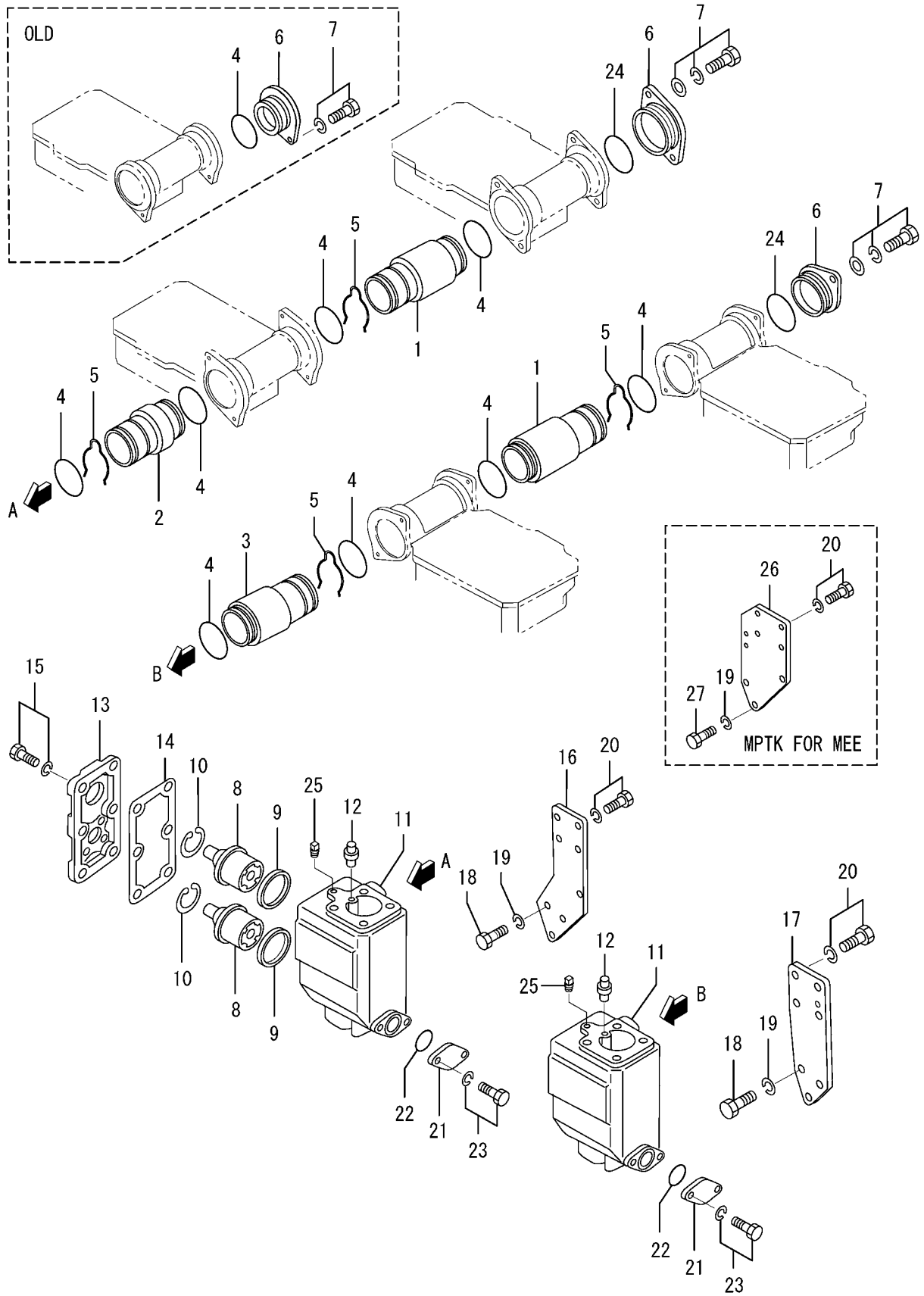

| 見出 番号 REF. -NO. | 部品番号 PART NO. | 代 替 順 号 R / P S E N G C Q | 記 順 号 R S E N G C Q | 部品名称 および 記号 PART NAME & DESCRIPTION | 型式・個数 MODEL & QTY | | | | | 適用号機 APPLICABLE SERIAL NO. | | 管 区 規 M / R D | |
|--------------------------|------------------|---|--|--|----------------------|-----|-----|-----------|-----------|----------------------------------|---------|---------------------------------|---|
| | | | | | PT | PTA | PTK | MP- TA | MP- TK | FROM- | -@UPTO | | |
| | | | | | | | | | | | | | |
| 1 | 37746-01100 | | | CONNECTOR | • | 10 | 10 | 10 | 10 | | | | |
| 2 | 37746-01200 | | | CONNECTOR, R.H | • | 1 | 1 | 1 | 1 | | | | |
| 3 | 37746-01300 | | | CONNECTOR, L.H | • | 1 | 1 | 1 | 1 | | | | |
| 4 | F3153-06500 | | C | O-RING | • | 26 | 26 | 26 | 26 | | @010607 | A | |
| | 37546-00500 | N | 1 | Q O-RING | • | 26 | 26 | 26 | 26 | 010608@ | @011266 | A | |
| | 37546-00500 | N | 2 | C O-RING | • | 24 | 24 | 24 | 24 | 011267@ | @012819 | A | |
| 5 | 05505-31065 | 3 | 3 | O-RING | • | 24 | 24 | 24 | 24 | 011267@ | | A | V |
| | 37546-11300 | | | RING, SNAP | • | 12 | 12 | 12 | 12 | | | A | |
| 6 | 37546-11200 | | C | COVER | • | 2 | 2 | 2 | 2 | | @011266 | | |
| | 37546-21200 | G | 1 | C COVER | • | 2 | 2 | 2 | 2 | 011267@ | @013107 | | |
| 7 | 37546-21201 | 3 | 2 | COVER | • | 2 | 2 | 2 | 2 | 011267@ | | | V |
| | F1805-10020 | | C | BOLT, W/WASHER | • | 2 | 2 | 2 | 2 | | @011266 | A | |
| | F1805-10025 | N | 1 | C BOLT, W/WASHER | • | 4 | 4 | 4 | 4 | 011267@ | @013107 | A | |
| | F1825-10030 | 3 | 2 | BOLT, W/WASHER | • | 4 | 4 | 4 | 4 | 011267@ | | A | V |
| 8 | 37546-11700 | | C | THERMOSTAT | • | 4 | 4 | 4 | 4 | | | | |
| 9 | 37546-21700 | R | 1 | THERMOSTAT | • | 4 | 4 | 4 | 4 | | | | |
| 10 | 37546-01800 | | | SEAL, THERMOSTAT | • | 4 | 4 | 4 | 4 | | | | |
| 11 | 37546-00900 | | | RING, SNAP | • | 4 | 4 | 4 | 4 | | | A | |
| | 37546-13700 | | C | CASE, THERMOSTAT | • | 2 | 2 | 2 | 2 | | @010515 | | |
| | 37546-23700 | 3 | 1 | C CASE, THERMOSTAT | • | 2 | 2 | 2 | 2 | | @012462 | | |
| 12 | 37546-23701 | R | 2 | C CASE, THERMOSTAT | • | 2 | 2 | 2 | 2 | | @012462 | | V |
| 13 | 37546-23702 | G | 3 | CASE, THERMOSTAT | • | 2 | 2 | 2 | 2 | 012463@ | | | V |
| 14 | 36646-00090 | | | VALVE ASSY, JIGGLE | • | 2 | 2 | 2 | 2 | | | | |
| | 37546-17100 | | | COVER, THERMOSTAT | • | 2 | 2 | 2 | 2 | | | | |
| | 37546-03300 | | C | PACKING | • | 2 | 2 | 2 | 2 | | @010421 | A | |
| 15 | 37549-13300 | 3 | 1 | C PACKING | • | 2 | 2 | 2 | 2 | | @011139 | A | |
| 16 | 37546-23300 | 3 | 2 | PACKING | • | 2 | 2 | 2 | 2 | | | A | |
| | F1805-10030 | | | BOLT, W/WASHER | • | 12 | 12 | 12 | 12 | | | A | |
| | 37746-13400 | | C | BRACKET, THERMO, R.H | • | 1 | 1 | 1 | 1 | | | | |
| | 37746-13401 | R | 1 | BRACKET, THERMO, R.H | • | 1 | 1 | 1 | 1 | | | | |
| 17 | 37746-13500 | | C | BRACKET, THERMO, L.H | • | 1 | 1 | 1 | 1 | | | | |
| 18 | 37746-13501 | R | 1 | BRACKET, THERMO, L.H | • | 1 | 1 | 1 | 1 | | | | |
| 19 | F1035-16040 | | | BOLT | • | 6 | 6 | 6 | 6 | | | A | |
| 20 | F2515-16000 | | | WASHER, SPRING | • | 6 | 6 | 6 | 6 | | | A | |
| | F1805-10035 | | | BOLT, W/WASHER | • | 8 | 8 | 8 | 8 | | | A | |
| 21 | 37546-03500 | | | COVER | • | 2 | 2 | 2 | 2 | | | | |
| 22 | F3153-06000 | | | O-RING | • | 2 | 2 | 2 | 2 | | | | |
| 23 | F1805-10030 | | | BOLT, W/WASHER | • | 4 | 4 | 4 | 4 | | | | |
| 24 | 05505-57060 | A | | O-RING | • | 2 | 2 | 2 | 2 | 011267@ | | | |
| 25 | F5006-10000 | A | | PLUG, TAPERED | • | 2 | 2 | 2 | 2 | 012463@ | | | V |
| 26 | 45R46-73200 | | A | BRACKET, THERMO, R.H | • | • | • | • | 1 | 011447@ | | | V |
| 27 | F1035-16040 | | A | BOLT | • | • | • | • | 4 | 011447@ | | | V |
| | | | | | | | | | | | | | |

46-01-02

クーリング システム(PTA,MPTA ヨウ)
COOLING SYSTEM
(FOR PTA,MPTA)

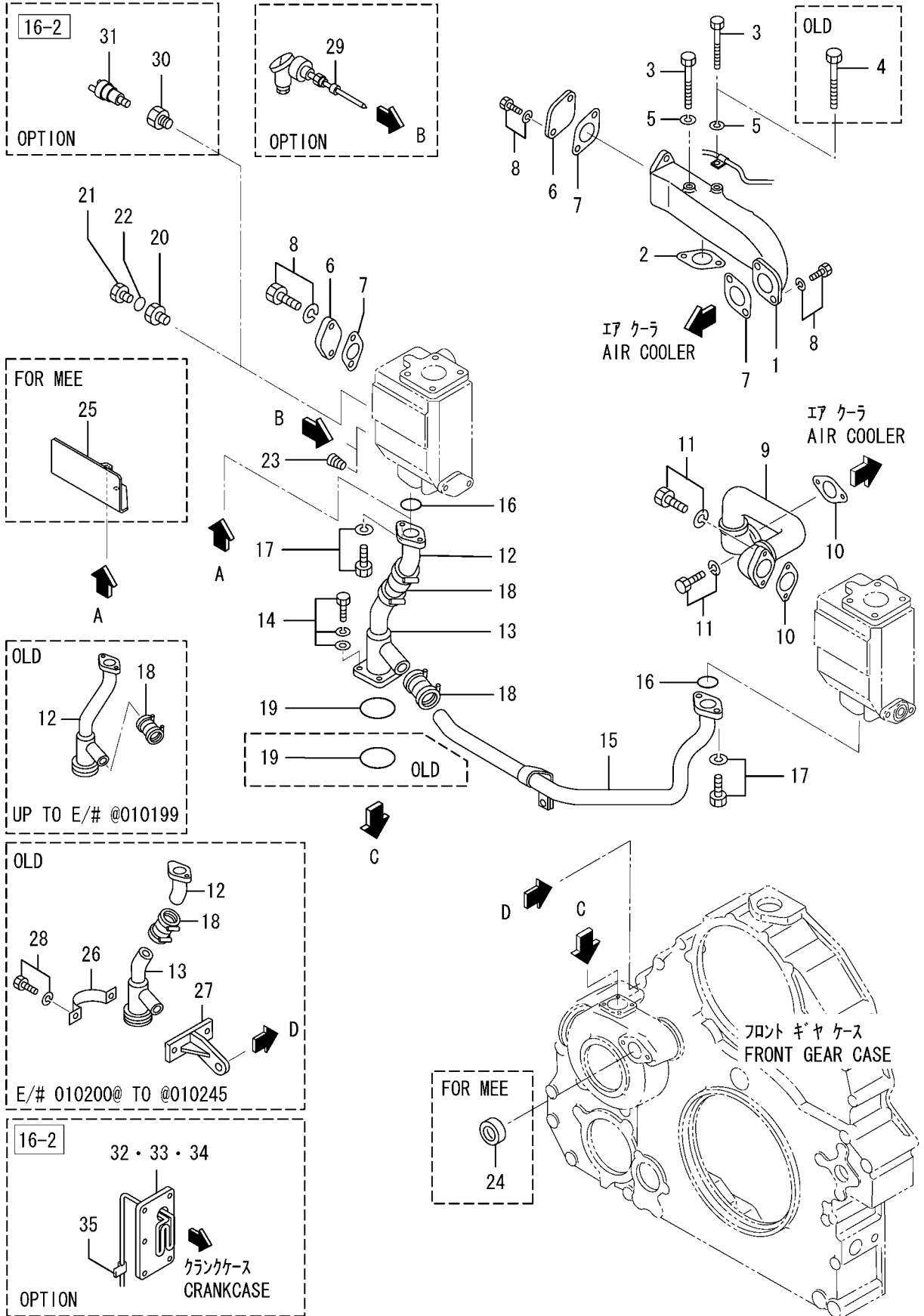

46-01-02 ケーリング システム(PTA,MPTA 30)
COOLING SYSTEM
(FOR PTA,MPTA)

-157-

| 見出 番号 REF. -NO. | 部品番号 PART NO. | 代 替 順 号 R / P Q | 変 記 順 号 S E N G | 部品名称 および 記号 PART NAME & DESCRIPTION | 型式・個数 MODEL & QTY | | | | | 適用号機 APPLICABLE SERIAL NO. | | 管 区 規 M / R D | | | | | |
|--------------------------|------------------|--------------------------------------|--------------------------------------|--|----------------------|--------------------|-----|-----------|-----------|---|--------------------|---------------------------------|---------|---------|-------------------------------|---------|---|
| | | | | | PT | PTA | PTK | MP- TA | MP- TK | FROM@- | -@UPTO | | | | | | |
| | | | | | | | | | | | | | | | | | |
| 1 | 37746-14100 | 3 | 1 | CONNECTOR, WATER | • | 2 | • | 2 | • | | @013118 | V | | | | | |
| 2 | 37746-24100 | | | CONNECTOR, WATER | • | 2 | • | 2 | • | | @010900 | | A | | | | |
| 3 | 33336-10500 | | | C | PACKING | • | 2 | • | 2 | | • | | A | | | | |
| | 33336-20500 | 3 | 1 | PACKING | • | 2 | • | 2 | • | | @010019 | A | | | | | |
| | F1035-12110 | | | Q | BOLT | • | 1 | • | 1 | | • | | | | | | |
| 4 | F1035-12110 | 1 | D | BOLT | • | 2 | • | 2 | • | 010020@ | @010019 | A | | | | | |
| 5 | F1035-12120 | | | BOLT | • | 1 | • | 1 | • | | | | | | | | |
| 6 | F2515-12000 | | | WASHER, SPRING | • | 2 | • | 2 | • | | | | | | | | |
| 7 | 33546-06900 | | | COVER | • | 2 | • | 2 | • | | | | | | | | |
| | 32546-06800 | | | C | PACKING | • | 3 | • | 3 | | | | • | @011139 | A | | |
| 8 | 32546-36800 | | | 3 | 2 | GASKET | • | 3 | • | | | | 3 | • | | @011139 | V |
| 9 | 32546-46800 | | | | | GASKET | • | 3 | • | | | | 3 | • | | | |
| 10 | F1805-12030 | BOLT, W/WASHER | • | | | 6 | • | 6 | • | | | | | | | | |
| | 37746-14200 | C | PIPE, WATER | | | • | 1 | • | 1 | • | | | | | | | |
| | 32546-06800 | 3 | 1 | PACKING | • | 2 | • | 2 | • | | @011139 | A | | | | | |
| 11 | 32546-46800 | | | GASKET | • | 2 | • | 2 | • | | | | | | | | |
| 12 | F1805-12030 | | | C | BOLT, W/WASHER | • | 4 | • | 4 | | | | • | | | | |
| | 37746-04300 | N | 2 | PIPE, BY-PASS | • | 1 | • | 1 | • | 010018@ 010200@ | @010017 @010199 | A | | | | | |
| | 37746-14300 | | | C | PIPE, BY-PASS | • | 1 | • | 1 | | | | • | | | | |
| | 37746-24300 | | | C | PIPE, BY-PASS | • | 1 | • | 1 | | | | • | | | | |
| 13 | 37746-04600 | | | N | 1 | PIPE, BY-PASS, R.H | • | 1 | • | | | | 1 | • | 010200@ 010247@ 010247@ | @010246 | A |
| 14 | 37746-04800 | PIPE, BY-PASS, R.H | • | | | 1 | • | 1 | • | | | | | | | | |
| 15 | F1825-10025 | A | BOLT, W/WASHER | | | • | 4 | • | 4 | • | | | | | | | |
| 16 | 37746-04400 | PIPE, BY-PASS | • | | | 1 | • | 1 | • | | | | | | | | |
| | F3153-06000 | O-RING | • | | | 2 | • | 2 | • | | | | | | | | |
| 17 | F1805-10025 | 1 | Q | | | BOLT, W/WASHER | • | 4 | • | 4 | • | 010200@ | @010199 | A | | | |
| 18 | 04826-40032 | | | COUPLING | • | 1 | • | 1 | • | | | | | | | | |
| 19 | 04826-40032 | | | COUPLING | • | 2 | • | 2 | • | | | | | | | | |
| | F3153-07500 | | | Q | O-RING | • | 1 | • | 1 | • | | | | | | | |
| | F3153-07500 | | | C | O-RING | • | 2 | • | 2 | • | | | | | | | |
| 20 | F3150-07000 | N | 2 | O-RING | • | 1 | • | 1 | • | 010247@ | | A | | | | | |
| 21 | 45600-42901 | | | CONNECTOR | • | 1 | • | 1 | • | | | | | | | | |
| 22 | F5000-16000 | | | PLUG, DRAIN | • | 1 | • | 1 | • | | | | | | | | |
| 23 | 05946-01601 | | | WASHER, SEALING | • | 1 | • | 1 | • | | | | | | | | |
| | F5005-21001 | | | PLUG, TAPERED | • | 6 | • | 6 | • | | | | | | | | |
| 24 | F5005-21001 | A | D | PLUG, TAPERED | • | • | • | 8 | • | 011447@ 011447@ 011447@ 010200@ 010200@ | @010246 @010246 | V V V A | | | | | |
| 25 | 04826-25000 | | | CAP, SEALING | • | • | • | 1 | • | | | | | | | | |
| 26 | 45R93-42400 | | | BRACKET, NAME | • | 1 | • | 1 | • | | | | | | | | |
| 27 | 32646-52800 | | | CLAMP | • | 1 | • | 1 | • | | | | | | | | |
| | 37746-04900 | | | STAY, BY-PASS | • | 1 | • | 1 | • | | | | | | | | |
| 28 | F1805-10016 | D | D | BOLT, W/WASHER | • | 2 | • | 2 | • | 010200@ | @010246 | A | | | | | |
| 29 | 45190-84300 | | | RESISTANCE | • | • | • | 1 | • | | | | | | | | |
| 30 | 45600-42901 | | | CONNECTOR | • | 1 | • | 1 | • | | | | | | | | |
| 31 | 04442-30000 | | | SWITCH, THERMO | • | 1 | • | 1 | • | | | | | | | | |
| 32 | 37746-09100 | | | HEATER, WATER | • | 2 | • | 2 | • | | | | | | | | |
| 33 | 37746-09300 | | | HEATER, WATER | • | 2 | • | 2 | • | | | | | | | | |
| 34 | 37746-09400 | HEATER, WATER | • | 2 | • | 2 | • | | | | | | | | | | |
| 35 | 30461-54200 | CLIP | • | 2 | • | 2 | • | | | | | | | | | | |

46-01-03 ケーリング システム(PTK,MPTK 3カ)
COOLING SYSTEM
(FOR PTK,MPTK)

-159-

| 見出番号 REF. -NO. | 部品番号 PART NO. | 代 替 順 号 R / P Q | 変 記 順 号 S E N G | 部品名称 および 記号 PART NAME & DESCRIPTION | | 型式・個数 MODEL & QTY | | | | | 適用号機 APPLICABLE SERIAL NO. | | 管 区 規 M / R D | | | | |
|----------------------|------------------|--------------------------------------|--------------------------------------|--|--------------------|----------------------|-----|-----|-----------|-----------|----------------------------------|---------|---------------------------------|---|---------|---------|---|
| | | | | | | PT | PTA | PTK | MP- TA | MP- TK | FROM@- | -@UPTO | | | | | |
| | | | | | | | | | | | | | | | | | |
| 1 | 37746-14100 | 3 | 1 | C | CONNECTOR, WATER | EXCEPT MEE | • | • | 1 | • | 1 | | @013118 | V | | | |
| 2 | 37746-24100 | | | C | CONNECTOR, WATER | EXCEPT MEE | • | • | 1 | • | 1 | | | | | | |
| 3 | 33336-10500 | | | C | PACKING | EXCEPT MEE | • | • | 1 | • | 1 | | | | | | |
| | 33336-20500 | 3 | 1 | C | PACKING | EXCEPT MEE | • | • | 1 | • | 1 | | @010900 | A | | | |
| | F1035-12110 | | | Q | BOLT | EXCEPT MEE | • | • | 1 | • | 1 | | | | | | |
| 4 | F1035-12110 | R | 1 | C | BOLT | EXCEPT MEE | • | • | 2 | • | 2 | 010007@ | | A | | | |
| 5 | F2515-12000 | | | C | WASHER, SPRING | EXCEPT MEE | • | • | 2 | • | 2 | | | | | | |
| 6 | 33546-06900 | | | C | COVER | | • | • | 2 | • | 2 | | | | | | |
| | 32546-06800 | | | C | PACKING | | • | • | 3 | • | 3 | | | | | | |
| | 32546-36800 | | | C | GASKET | | • | • | 3 | • | 3 | | | | | | |
| | | | | | | | | | | | | | | | @011139 | @011139 | A |
| 7 | 32546-46800 | 3 | 2 | Q | GASKET | | • | • | 3 | • | 3 | 012171@ | @012170 | A | | | |
| | 32546-46800 | | | Q | GASKET | | • | • | 2 | • | 2 | | | | | | |
| | F1805-12030 | | | Q | BOLT, W/WASHER | B/W | • | • | 6 | • | 6 | | | | | | |
| 8 | F1805-12030 | | | 1 | BOLT, W/WASHER | B/W | • | • | 4 | • | 4 | | | | | | |
| | 04826-24000 | | | Q | CAP, SEALING | EXCEPT MEE | • | • | 1 | • | 1 | | @012170 | A | | | |
| 9 | 37746-04300 | N | 1 | C | PIPE, BY-PASS | | • | • | 1 | • | 1 | 010018@ | @010017 | | | | |
| | 37746-14300 | | | C | PIPE, BY-PASS | | • | • | 1 | • | 1 | | | | | | |
| | 37746-24300 | | | C | PIPE, BY-PASS | | • | • | 1 | • | 1 | | | | | | |
| 10 | 37746-04600 | | | C | PIPE, BY-PASS, R.H | | • | • | 1 | • | 1 | | | | | | |
| | 37746-04800 | | | C | PIPE, BY-PASS | | • | • | 1 | • | 1 | | | | | | |
| 11 | F1805-10025 | | | A | BOLT, W/WASHER | B/W | • | • | 4 | • | 4 | 010247@ | | A | | | |
| 12 | 37746-04400 | | | A | PIPE, BY-PASS | | • | • | 1 | • | 1 | | | | | | |
| 13 | F3153-06000 | | | A | O-RING | | • | • | 2 | • | 2 | | | | | | |
| 14 | F1805-10025 | | | A | BOLT, W/WASHER | B/W | • | • | 4 | • | 4 | | | | | | |
| 15 | 04826-40032 | | | Q | COUPLING | | • | • | 1 | • | 1 | | | | | | |
| 16 | 04826-40032 | N | 1 | Q | COUPLING | | • | • | 2 | • | 2 | 010200@ | @010017 | A | | | |
| | F3153-07500 | | | Q | O-RING | | • | • | 1 | • | 1 | | | | | | |
| | F3153-07500 | | | C | O-RING | | • | • | 2 | • | 2 | | | | | | |
| 17 | F3150-07000 | | | C | O-RING | | • | • | 1 | • | 1 | | | | | | |
| | 45600-42901 | N | 2 | C | CONNECTOR | EXCEPT MEE | • | • | 1 | • | 1 | | @010246 | A | | | |
| 18 | F5000-16000 | | | | PLUG, DRAIN | EXCEPT MEE | • | • | 1 | • | 1 | | | A | | | |
| 19 | 05946-01601 | | | | WASHER, SEALING | EXCEPT MEE | • | • | 1 | • | 1 | | | | | | |
| 20 | F5005-21001 | | | | PLUG, TAPERED | EXCEPT MEE | • | • | 6 | • | 6 | | | | | | |
| 21 | 45600-42901 | | | D | CONNECTOR | OPT 16-2 | • | • | 1 | • | 1 | | | | | | |
| 22 | 04442-30000 | | | D | SWITCH, THERMO | OPT 16-2 | • | • | 1 | • | 1 | | | | | | |
| | | | | | | | | | | | | | | | @010813 | @010813 | A |
| 23 | 37746-09100 | | | D | HEATER, WATER | OPT 220V-1KW 16-2 | • | • | 2 | • | 2 | 010200@ | @010813 | A | | | |
| 24 | 37746-09300 | | | D | HEATER, WATER | OPT 100V-1KW 16-2 | • | • | 2 | • | 2 | | | | | | |
| 25 | 37746-09400 | | | D | HEATER, WATER | OPT 100V-2KW 16-2 | • | • | 2 | • | 2 | | | | | | |
| 26 | 30461-54200 | | | D | CLIP | OPT 16-2 | • | • | 2 | • | 2 | | | | | | |
| 27 | 32646-52800 | | | D | CLAMP | | • | • | 1 | • | 1 | | | | | | |
| | | | | | | | | | | | | | | | @010813 | @010813 | A |
| | | | | | | | | | | | | | | | @010246 | @010246 | A |
| 28 | 37746-04900 | | | D | STAY, BY-PASS | | • | • | 1 | • | 1 | 010200@ | @010246 | A | | | |
| 29 | F1805-10016 | | | D | BOLT, W/WASHER | B/W | • | • | 2 | • | 2 | | | | | | |
| 30 | F1035-12120 | | | D | BOLT | | • | • | 1 | • | 1 | | | | | | |
| 31 | 45190-84300 | | | A | RESISTANCE | OPT FOR MARINE USE | • | • | • | • | 1 | | | | | | |
| 32 | 04826-25000 | | | A | CAP, SEALING | FOR MEE | • | • | • | • | 1 | | | | | | |
| | | | | | | | | | | | | | | | 011447@ | | V |
| 33 | F5005-21001 | | | A | PLUG, TAPERED | FOR MEE | • | • | • | • | 8 | 011447@ | | A | | | |
| | | | | | | | | | | | | | | | | V | |

クーリング システム(ウオータ ヒータ)
COOLING SYSTEM
(FOR WATER HEATER)

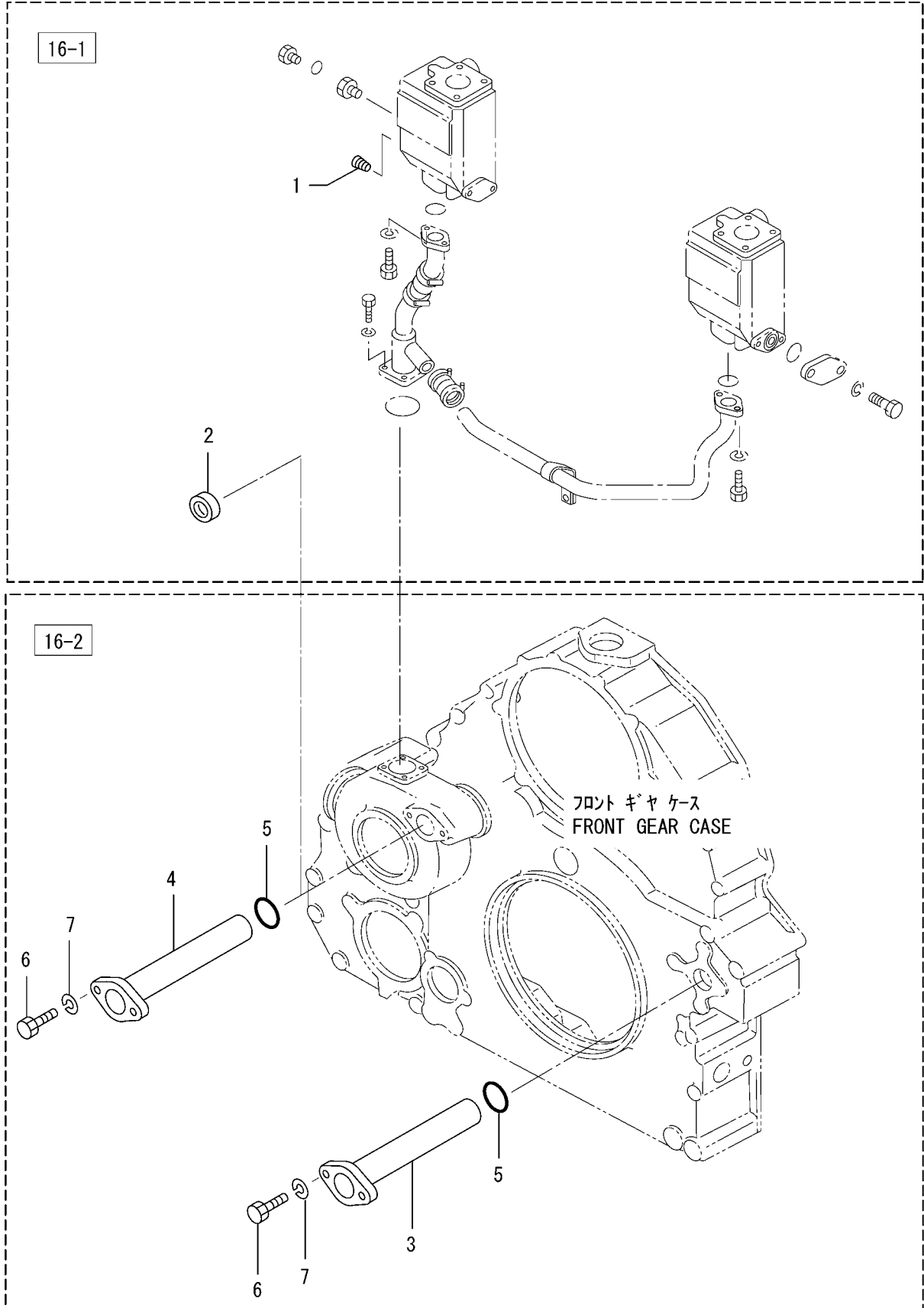

クーリング システム(ウオータ ヒータ)
COOLING SYSTEM
(FOR WATER HEATER)

| 見出 番号 REF. -NO. | 部品番号 PART NO. | 代 替 R / P | 変 記 順 号 S E N G C Q G | 部品名称 および 記号 PART NAME & DESCRIPTION | | 型式・個数 MODEL & QTY | | | | | 適用号機 APPLICABLE SERIAL NO. | | 管 区 規 M / R D |
|--------------------------|------------------|-----------------------|---|--|------|----------------------|-----|-----|-----------|-----------|----------------------------------|--------|---------------------------------|
| | | | | | | PT | PTA | PTK | MP- TA | MP- TK | FROM@- | -@UPTO | |
| | | | | | | | | | | | | | |
| 1 | F5005-21001 | | | PLUG, TAPERED | 16-1 | • | 1 | 1 | 1 | 1 | | | A |
| 2 | 04826-25000 | | | CAP, SEALING | 16-1 | • | 1 | 1 | 1 | 1 | | | |
| 3 | 37746-09500 | | C | CONNECTOR, L.H | 16-2 | • | 1 | 1 | 1 | 1 | | | |
| 4 | 37746-09501 | R | 1 | CONNECTOR, L.H | 16-2 | • | 1 | 1 | 1 | 1 | | | V |
| | 37746-09600 | | C | CONNECTOR, R.H | 16-2 | • | 1 | 1 | 1 | 1 | | | |
| 5 | 37746-09601 | R | 1 | CONNECTOR, R.H | 16-2 | • | 1 | 1 | 1 | 1 | | | V |
| 6 | F3153-05500 | | | O-RING | 16-2 | • | 2 | 2 | 2 | 2 | | | A |
| 7 | F1035-12040 | | | BOLT | 16-2 | • | 4 | 4 | 4 | 4 | | | A |
| | F2515-12000 | | | WASHER, SPRING | 16-2 | • | 4 | 4 | 4 | 4 | | | A |
| | | | | | | | | | | | | | |
| | | | | | | | | | | | | | |
| | | | | | | | | | | | | | |
| | | | | | | | | | | | | | |
| | | | | | | | | | | | | | |
| | | | | | | | | | | | | | |
| | | | | | | | | | | | | | |
| | | | | | | | | | | | | | |
| | | | | | | | | | | | | | |

ファンドライブ (ファンナシ)
FAN DRIVE
(WITHOUT FAN)

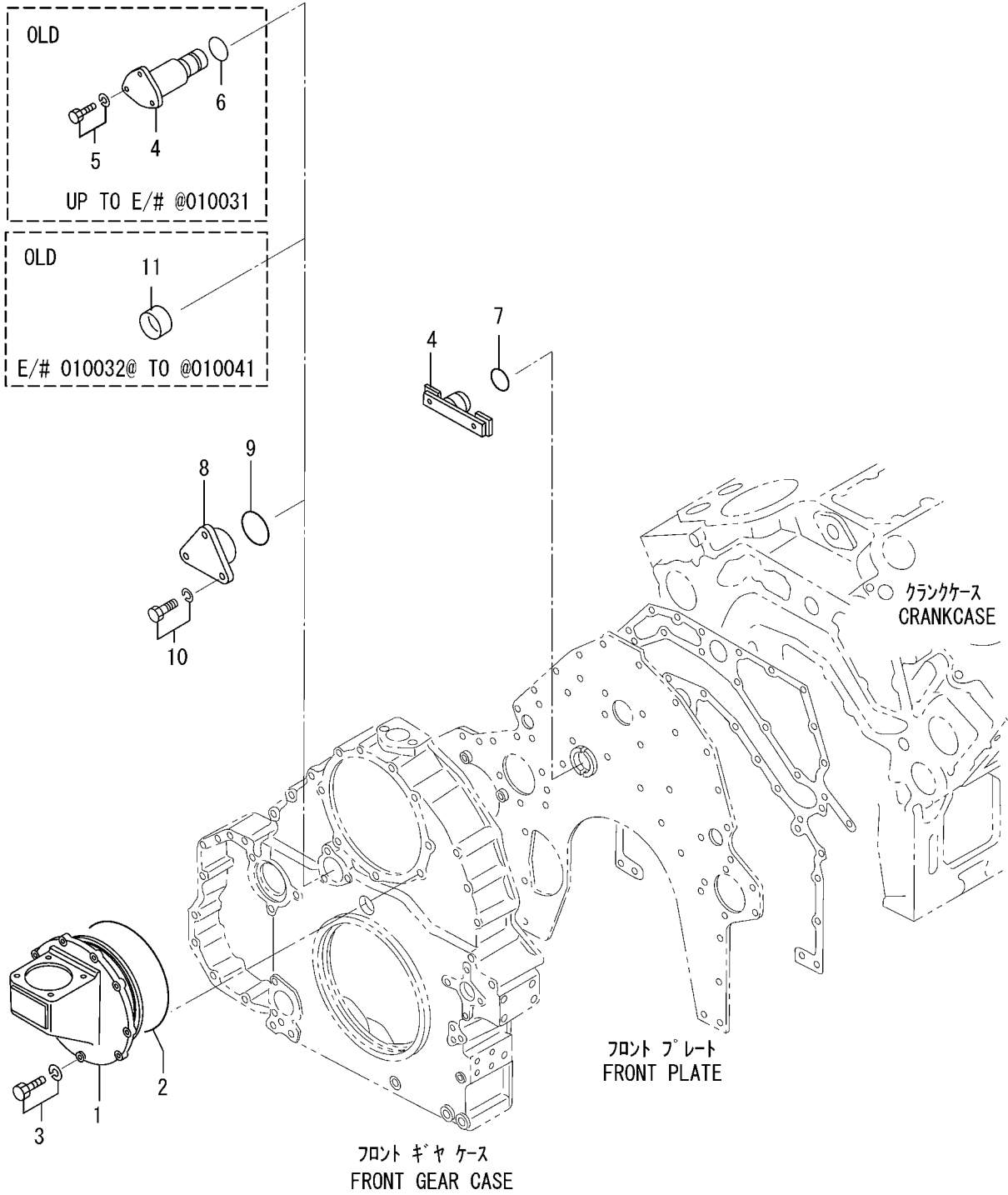

| 見出 番号 REF. -NO. | 部品番号 PART NO. | 代 替 順 号 R / P Q | 変 記 順 号 S E N G | 部品名称 および 記号 PART NAME & DESCRIPTION | | 型式・個数 MODEL & QTY | | | | | 適用号機 APPLICABLE SERIAL NO. | | 管 区 規 M / V R D |
|--------------------------|------------------|--------------------------------------|--------------------------------------|--|---------|----------------------|-----|-----|-----------|-----------|----------------------------------|---------|--------------------------------------|
| | | | | | | PT | PTA | PTK | MP- TA | MP- TK | FROM@- | -@UPTO | |
| | | | | | | | | | | | | | |
| 1 | 37743-30100 | | C | BRACKET, BREATHER | 8-1 | • | 1 | 1 | 1 | 1 | | @011013 | |
| 2 | 37743-40100 | 3 | 1 | BRACKET, BREATHER | 8-1 | • | 1 | 1 | 1 | 1 | | @010574 | A |
| | F3153-29000 | | C | O-RING | 8-1 | • | 1 | 1 | 1 | 1 | | @010748 | A |
| | F3156-29000 | 3 | 1 | O-RING | 8-1 | • | 1 | 1 | 1 | 1 | | | A |
| | 05507-22900 | 3 | 2 | O-RING | 8-1 | • | 1 | 1 | 1 | 1 | | | A |
| 3 | F1805-12030 | | C | BOLT, W/WASHER | B/W 8-1 | • | 9 | 9 | 9 | 9 | | @012050 | A |
| 4 | F1805-12035 | 3 | 1 | BOLT, W/WASHER | B/W 8-1 | • | 9 | 9 | 9 | 9 | | @010031 | A V |
| | 37748-01600 | | C | PLUG, CASE | 8-1 | • | 1 | 1 | 1 | 1 | | | A |
| | 37748-11600 | N | 1 | PLUG, CASE | 8-1 | • | 1 | 1 | 1 | 1 | 010032@ | | |
| 5 | F1805-12030 | | D | BOLT, W/WASHER | B/W 8-1 | • | 3 | 3 | 3 | 3 | | @010031 | A |
| 6 | F3153-06000 | | D | O-RING | 8-1 | • | 1 | 1 | 1 | 1 | | @010031 | A |
| 7 | F3153-04500 | | C | O-RING | 8-1 | • | 1 | 1 | 1 | 1 | | @010574 | A |
| | F3156-04500 | 3 | 1 | O-RING | 8-1 | • | 1 | 1 | 1 | 1 | | @010718 | A |
| | 05507-20450 | 3 | 2 | O-RING | 8-1 | • | 1 | 1 | 1 | 1 | | | A |
| 8 | 37748-01800 | | C | FLANGE | 8-1 | • | 1 | 1 | 1 | 1 | 010042@ | | |
| 9 | 34A25-04400 | R | 1 | FLANGE | 8-1 | • | 1 | 1 | 1 | 1 | 010042@ | | |
| | F3153-06000 | | C | O-RING | 8-1 | • | 1 | 1 | 1 | 1 | 010042@ | @010574 | A |
| | F3156-06000 | 3 | 1 | O-RING | 8-1 | • | 1 | 1 | 1 | 1 | 010042@ | @010718 | A |
| | 05507-20600 | 3 | 2 | O-RING | 8-1 | • | 1 | 1 | 1 | 1 | 010042@ | | A |
| 10 | F1805-12030 | | A | BOLT, W/WASHER | B/W 8-1 | • | 3 | 3 | 3 | 3 | 010042@ | | A |
| 11 | F5014-65000 | | D | CAP, SEALING | 8-1 | • | 1 | 1 | 1 | 1 | 010032@ | @010041 | |
| | | | | | | | | | | | | | |
| | | | | | | | | | | | | | |
| | | | | | | | | | | | | | |
| | | | | | | | | | | | | | |
| | | | | | | | | | | | | | |
| | | | | | | | | | | | | | |
| | | | | | | | | | | | | | |

48-00-02 ファン(ファン 枠)
FAN(WITH FAN)

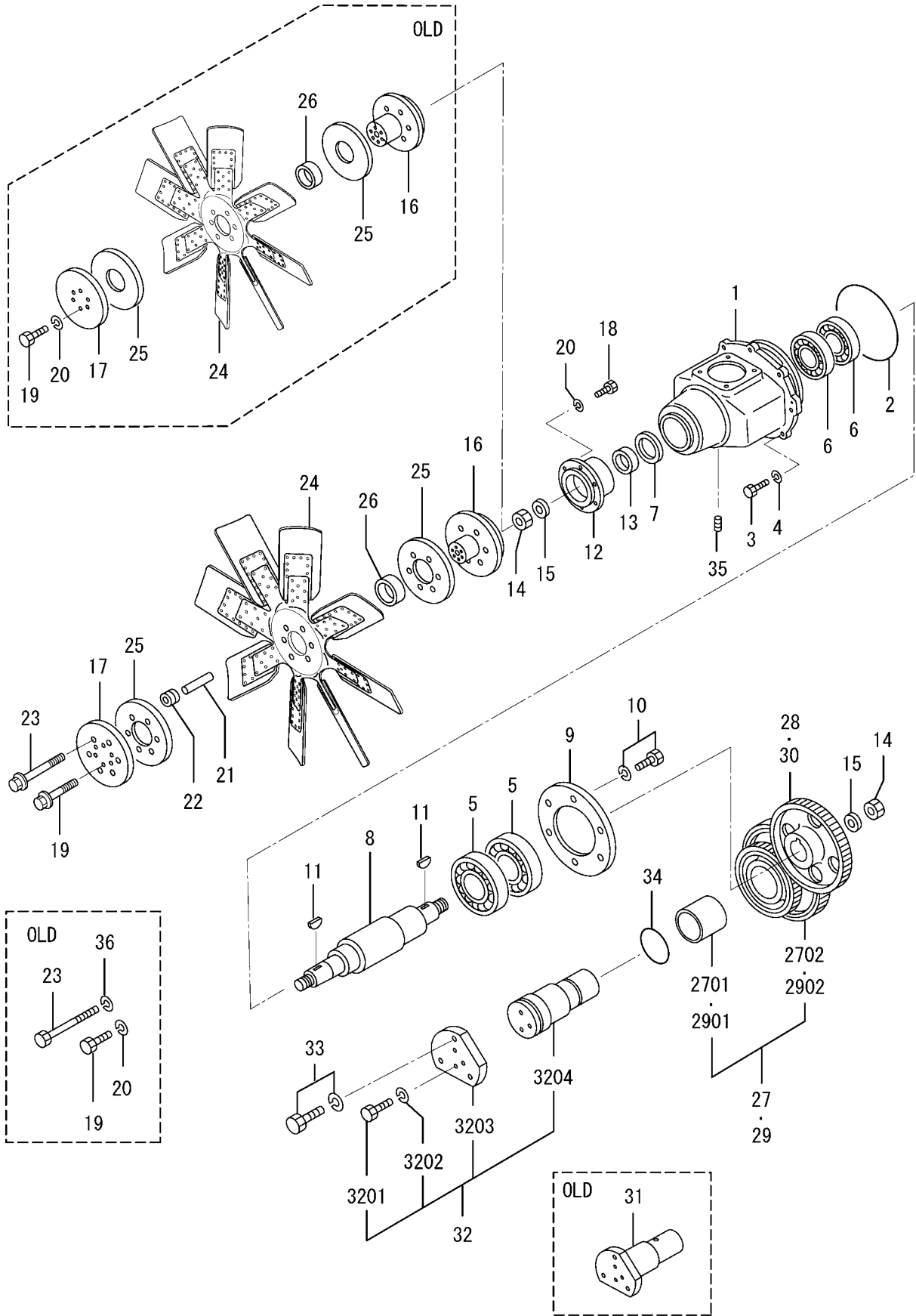

48-00-02 ファン(ファン 枠)
FAN(WITH FAN)

| 見出 番号 REF. -NO. | 部品番号 PART NO. | 代 替 順 号 R / P Q | 変 記 順 号 S E N G | 部品名称 および 記号 PART NAME & DESCRIPTION | | 型式・個数 MODEL & QTY | | | | | 適用号機 APPLICABLE SERIAL NO. | | 管 区 規 M / R D | |
|--------------------------|------------------|--------------------------------------|--------------------------------------|--|------------------|----------------------|-----|-----|-----------|-----------|----------------------------------|---------|---------------------------------|---|
| | | | | | | PT | PTA | PTK | MP- TA | MP- TK | FROM@- | -@UPTO | | |
| | | | | | | | | | | | | | | |
| 1 | 37748-20100 | | | CASE, FAN DRIVE | 8-2, 8-3 | • | 1 | • | 1 | • | | | | |
| 2 | F3153-29000 | | C | O-RING | 8-2, 8-3 | • | 1 | • | 1 | • | | @010574 | A | |
| | F3156-29000 | 3 | 1 | C | O-RING | 8-2, 8-3 | • | 1 | • | 1 | • | @010718 | A | |
| | 05507-22900 | 3 | 2 | | O-RING | 8-2, 8-3 | • | 1 | • | 1 | • | | A | |
| 3 | F1035-12035 | | | BOLT | 8-2, 8-3 | • | 9 | • | 9 | • | | | A | |
| 4 | F2515-12000 | | | WASHER, SPRING | 8-2, 8-3 | • | 9 | • | 9 | • | | | A | |
| 5 | F8005-06411 | | | BEARING, BALL | 8-2, 8-3 | • | 2 | • | 2 | • | | | A | |
| 6 | F8010-06311 | | | BEARING, BALL | 8-2, 8-3 | • | 2 | • | 2 | • | | | A | |
| 7 | F3012-05223 | | | SEAL, OIL | 8-2, 8-3 | • | 1 | • | 1 | • | | | A | |
| 8 | 37748-10200 | | | SHAFT, DRIVE | 8-2, 8-3 | • | 1 | • | 1 | • | | | | |
| 9 | 37748-00300 | | | PLATE, THRUST | 8-2, 8-3 | • | 1 | • | 1 | • | | | | |
| 10 | F1805-10020 | | | BOLT, W/WASHER | B/W 8-2, 8-3 | • | 6 | • | 6 | • | | | A | |
| 11 | F2870-07025 | | | KEY, WOODRUFF | 8-2, 8-3 | • | 2 | • | 2 | • | | | | |
| 12 | 37748-00400 | | C | COUPLING | 8-2, 8-3 | • | 1 | • | 1 | • | | @011036 | | |
| | 37748-10400 | R | 1 | C | COUPLING | 8-2, 8-3 | • | 1 | • | 1 | • | @011036 | | |
| 13 | 37748-20400 | 3 | 2 | | COUPLING | 8-2, 8-3 | • | 1 | • | 1 | • | | | |
| | 37748-10500 | | C | SLEEVE | 8-2, 8-3 | • | 1 | • | 1 | • | | | | |
| | 37748-20500 | R | 1 | | SLEEVE | 8-2, 8-3 | • | 1 | • | 1 | • | | | |
| 14 | F2305-30000 | | | NUT | 8-2, 8-3 | • | 2 | • | 2 | • | | | A | |
| 15 | * | | C | WASHER, SPRING | 8-2, 8-3 | • | 2 | • | 2 | • | | | | |
| 16 | 35A25-00600 | 1 | 1 | | WASHER | 8-2, 8-3 | • | 2 | • | 2 | • | | A | |
| | 37748-10700 | | C | HUB, FAN | 8-2, 8-3 | • | 1 | • | 1 | • | | @010041 | | |
| | 37748-20700 | N | 1 | C | HUB, FAN | 8-2, 8-3 | • | 1 | • | 1 | • | 010042@ | | |
| | 37748-30700 | R | 2 | C | HUB, FAN | 8-2, 8-3 | • | 1 | • | 1 | • | 010042@ | | |
| | 37748-30701 | R | 3 | C | HUB, FAN | 8-2, 8-3 | • | 1 | • | 1 | • | 010042@ | | |
| 17 | 37748-30702 | R | 4 | | HUB, FAN | 8-2, 8-3 | • | 1 | • | 1 | • | 010042@ | | |
| | 37748-10800 | | C | PLATE, FAN | 8-2, 8-3 | • | 1 | • | 1 | • | | @010041 | | |
| | 37748-20800 | N | 1 | | HUB, FAN | 8-2, 8-3 | • | 1 | • | 1 | • | 010042@ | | |
| 18 | F1035-12030 | | | BOLT | 8-2, 8-3 | • | 6 | • | 6 | • | | | A | |
| 19 | F1035-12035 | | C | BOLT | 8-2, 8-3 | • | 6 | • | 6 | • | | @010041 | A | |
| 20 | 91231-10200 | N | 1 | | BOLT | 8-2, 8-3 | • | 6 | • | 6 | • | 010042@ | A | |
| | F2515-12000 | | Q | WASHER, SPRING | 8-2, 8-3 | • | 12 | • | 12 | • | | @010041 | A | |
| | F2515-12000 | | 1 | | WASHER, SPRING | 8-2, 8-3 | • | 6 | • | 6 | • | 010042@ | A | |
| 21 | 37748-04400 | | A | | SPACER | 8-2, 8-3 | • | 6 | • | 6 | • | 010042@ | A | |
| 22 | MH022324 | | Q | | GROMMET | 8-2, 8-3 | • | 3 | • | 3 | • | 010042@ | @010391 | A |
| 23 | MH022324 | | 1 | | GROMMET | 8-2, 8-3 | • | 6 | • | 6 | • | 010392@ | | A |
| | F1035-12080 | | C | BOLT | 8-2, 8-3 | • | 6 | • | 6 | • | | 010042@ | @010391 | A |
| | MC802397 | N | 1 | C | BOLT | 8-2, 8-3 | • | 6 | • | 6 | • | 010392@ | | A |
| 24 | 45740-69200 | | C | FAN | 8-2, 8-3 | • | 1 | • | 1 | • | | @010041 | | |
| | 37748-03600 | N | 1 | C | FAN | 8-2, 8-3 | • | 1 | • | 1 | • | 010042@ | @013923 | |
| 25 | 37748-03601 | 3 | 2 | | FAN | 8-2, 8-3 | • | 1 | • | 1 | • | 010042@ | | V |
| | 37748-04200 | | C | RUBBER, FRICTION | 8-2, 8-3 | • | 2 | • | 2 | • | | @010041 | | |
| | 37748-14200 | N | 1 | | RUBBER, FRICTION | 8-2, 8-3 | • | 2 | • | 2 | • | 010042@ | | |
| 26 | 37748-04300 | | C | BUSHING | 8-2, 8-3 | • | 1 | • | 1 | • | | | | |
| | 37748-04301 | R | 1 | | BUSHING | 8-2, 8-3 | • | 1 | • | 1 | • | | | |
| 27 | 37748-01010 | | C | GEAR ASSY, IDLER | Z=68 & 35 8-2 | • | 1 | • | 1 | • | | | | |
| | 37748-01011 | R | 1 | C | GEAR ASSY, IDLER | Z=68 & 35 8-2 | • | 1 | • | 1 | • | | V | |
| | 37748-01012 | R | 2 | | GEAR ASSY, IDLER | Z=68 & 35 8-2 | • | 1 | • | 1 | • | | V | |
| 27 01 | 37123-03400 | | | BUSHING | 8-2 | • | 1 | • | 1 | • | | | | |
| 27 02 | * | | | GEAR, IDLER | 8-2 | • | 1 | • | 1 | • | | | | |

48-00-02 ファン(ファン 枠)
FAN(WITH FAN)

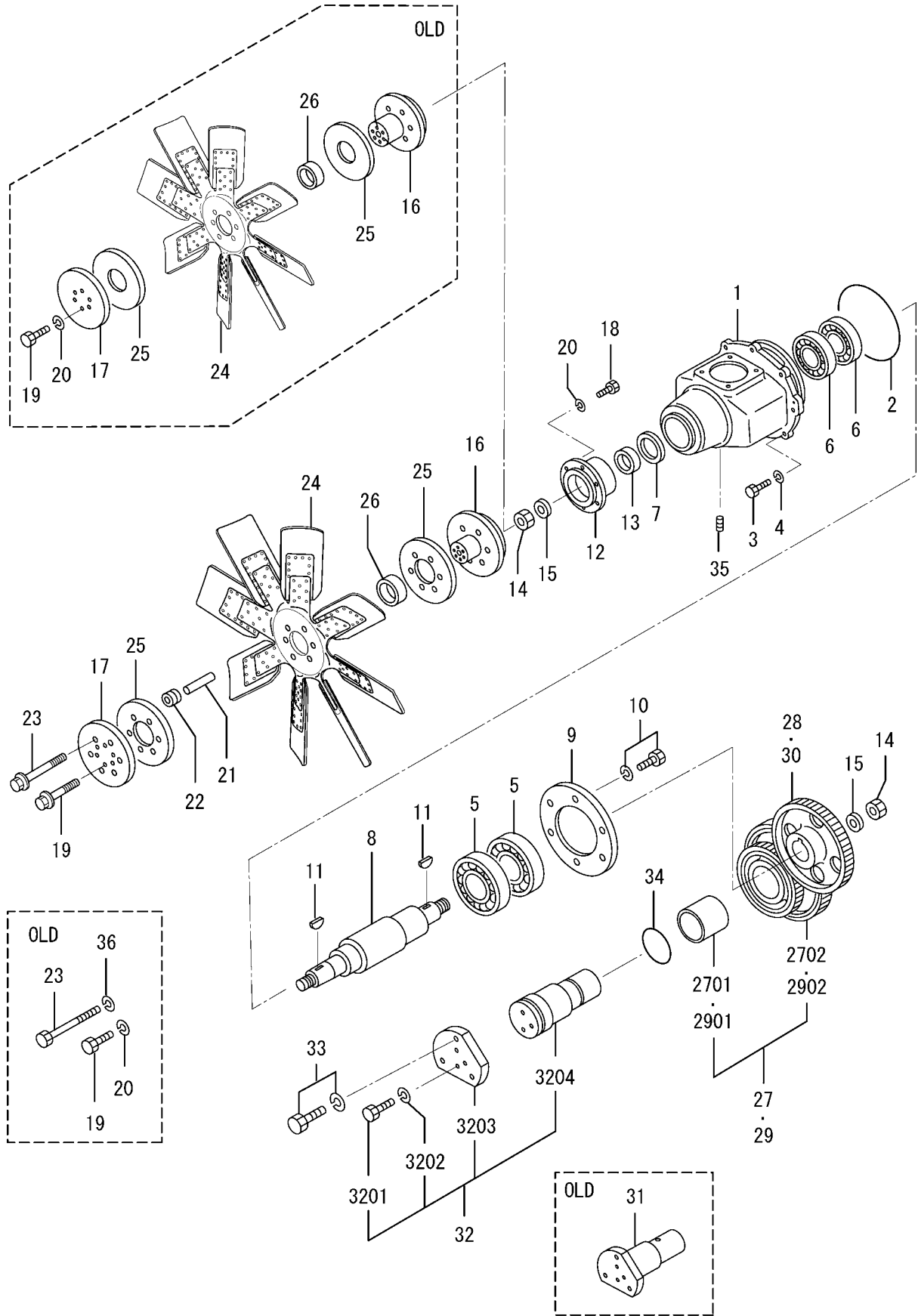

48-00-02 ファン(ファン 枠)
FAN(WITH FAN)

| 見出 番号 REF. -NO. | 部品番号 PART NO. | 代 替 順 号 R / P Q | 変 記 順 号 S E N G C Q | 部品名称 および 記号 PART NAME & DESCRIPTION | 型式・個数 MODEL & QTY | | | | | | 適用号機 APPLICABLE SERIAL NO. | | 管 区 規 M / R D | | |
|--------------------------|------------------|--------------------------------------|--|--|----------------------|-----------|-----|-----------|-----------|--------|----------------------------------|---------|---------------------------------|---|---|
| | | | | | PT | PTA | PTK | MP- TA | MP- TK | FROM@- | -@UPTO | | | | |
| | | | | | | | | | | | | | | | |
| 28 | 37748-01200 | | C | GEAR,FAN DRIVE | Z=68 | 8-2 | • | 1 | • | 1 | • | | @011036 | | |
| | 37748-11200 | 3 | 1 | C | GEAR,FAN DRIVE | Z=68 | 8-2 | • | 1 | • | 1 | • | | | |
| | 37748-11201 | R | 2 | C | GEAR,FAN DRIVE | Z=68 | 8-2 | • | 1 | • | 1 | • | | | V |
| 29 | 37748-02010 | | C | GEAR ASSY, IDLER | Z=68 & 39 | 8-3 | • | 1 | • | 1 | • | | | | |
| | 37748-02011 | R | 1 | C | GEAR ASSY, IDLER | Z=68 & 39 | 8-3 | • | 1 | • | 1 | • | | | |
| | 37748-02012 | R | 2 | C | GEAR ASSY, IDLER | Z=68 & 39 | 8-3 | • | 1 | • | 1 | • | | | V |
| 29 01 | 37123-03400 | | | BUSHING | 8-3 | | • | 1 | • | 1 | • | | | | |
| 29 02 | * | | | GEAR, IDLER | 8-3 | | • | 1 | • | 1 | • | | | | |
| 30 | 37748-02200 | | C | GEAR,FAN DRIVE | Z=64 | 8-3 | • | 1 | • | 1 | • | | @011036 | | |
| | 37748-12200 | 3 | 1 | C | GEAR,FAN DRIVE | Z=64 | 8-3 | • | 1 | • | 1 | • | | | |
| | 37748-12201 | R | 2 | C | GEAR,FAN DRIVE | Z=64 | 8-3 | • | 1 | • | 1 | • | | | V |
| 31 | 37748-11500 | | D | SHAFT, IDLER | 8-2,8-3 | | • | 1 | • | 1 | • | | @010031 | | |
| 32 | 37748-04010 | | C | SHAFT ASSY, IDLER | 8-2,8-3 | | • | 1 | • | 1 | • | 010032@ | @010354 | | |
| | 37748-14010 | 3 | 1 | C | SHAFT ASSY, IDLER | 8-2,8-3 | • | 1 | • | 1 | • | 010032@ | | | |
| 32 01 | F1035-10025 | | A | BOLT | 8-2,8-3 | | • | 3 | • | 3 | • | 010032@ | | A | |
| 32 02 | F2515-10000 | | A | WASHER, SPRING | 8-2,8-3 | | • | 3 | • | 3 | • | 010032@ | | A | |
| 32 03 | * | | | FLANGE, GEAR CASE | 8-2,8-3 | | • | 1 | • | 1 | • | | | | |
| 32 04 | * | | | SHAFT, IDLER | 8-2,8-3 | | • | 1 | • | 1 | • | | | | |
| 33 | F1805-12030 | | | BOLT, W/WASHER | B/W | 8-2,8-3 | • | 3 | • | 3 | • | | | A | |
| 34 | F3153-06000 | | C | O-RING | 8-2,8-3 | | • | 1 | • | 1 | • | | @010574 | A | |
| | F3156-06000 | 3 | 1 | C | O-RING | 8-2,8-3 | • | 1 | • | 1 | • | | @010718 | A | |
| | 05507-20600 | 3 | 2 | C | O-RING | 8-2,8-3 | • | 1 | • | 1 | • | | | A | |
| 35 | 04827-71300 | | | PLUG, TAPERED | 8-2,8-3 | | • | 1 | • | 1 | • | | | A | |
| 36 | F2515-12000 | | D | WASHER, SPRING | 8-2,8-3 | | • | 6 | • | 6 | • | 010042@ | @010391 | A | |
| | | | | | | | | | | | | | | | |
| | | | | | | | | | | | | | | | |
| | | | | | | | | | | | | | | | |
| | | | | | | | | | | | | | | | |
| | | | | | | | | | | | | | | | |
| | | | | | | | | | | | | | | | |

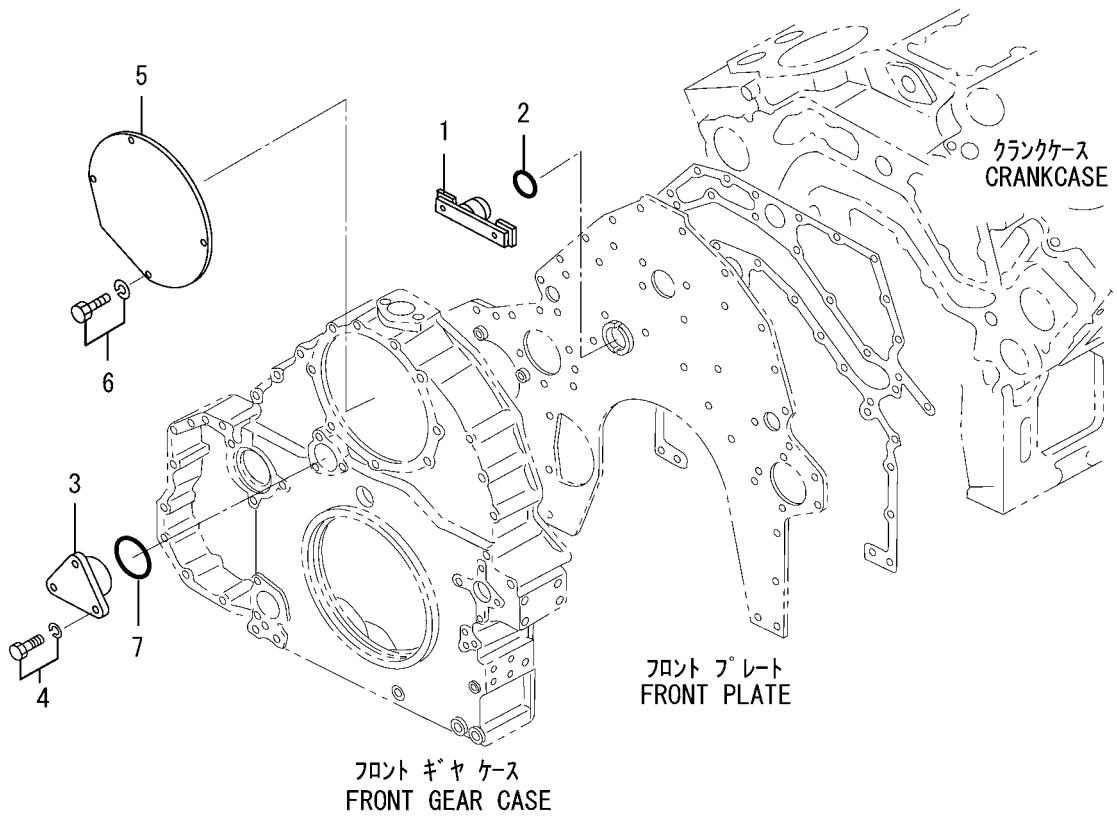

シーウォータークーリング (ハクヨウ 機)
SEA WATER COOLING (FOR MARINE
AUXILIARY USE)

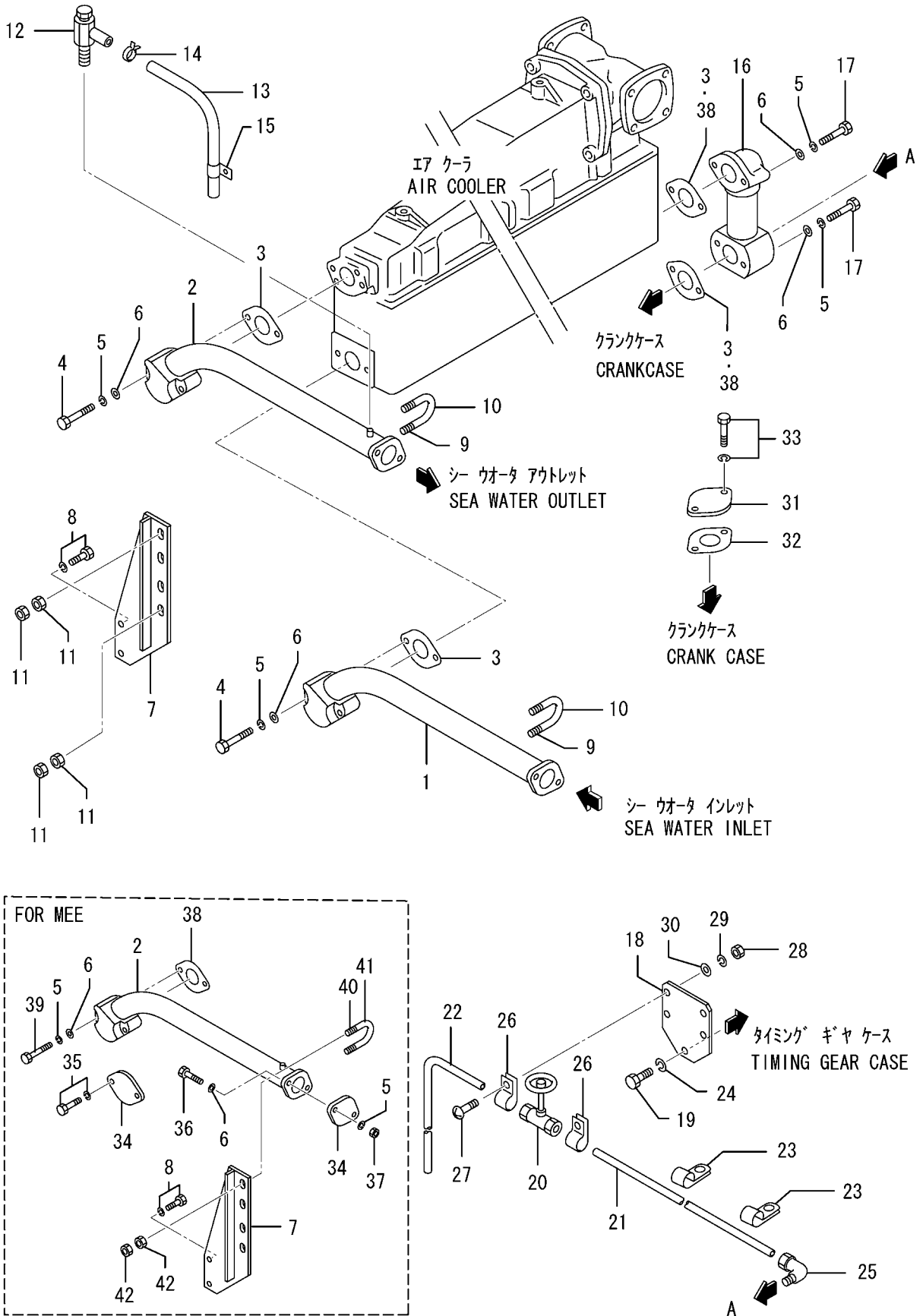

シーワータクーリング(ハクヨウ 材)
SEA WATER COOLING(FOR MARINE
AUXILIARY USE)

| 見出 番号 REF. -NO. | 部品番号 PART NO. | 代 替 順 号 R / P S E N G Q | 記 号 A | 部品名称 および 記号 PART NAME & DESCRIPTION | 型式・個数 MODEL & QTY | | | | | 適用号機 APPLICABLE SERIAL NO. | | 管 区 規 M / R D |
|--------------------------|------------------|--|-------------|--|----------------------|-----|-----|-----------|-----------|----------------------------------|--------|---------------------------------|
| | | | | | PT | PTA | PTK | MP- TA | MP- TK | FROM- | -@UPTO | |
| | | | | | | | | | | | | |
| 1 | 45R51-70502 | | A | PIPE,SEA WATER | • | • | • | • | 1 | 010631@ | | V |
| 2 | 45R51-70603 | | A | PIPE,SEA WATER | • | • | • | • | 1 | 010631@ | | V |
| 3 | 45151-71900 | | A | PACKING | • | • | • | • | 4 | 010631@ | | A V |
| 4 | F1035-12055 | | A | BOLT | • | • | • | • | 4 | 010631@ | | A V |
| 5 | F2515-12000 | | A | WASHER,SPRING | • | • | • | • | 8 | 010631@ | | A V |
| 6 | F2500-12000 | | A | WASHER.PLA IN | • | • | • | • | 8 | 010631@ | | A V |
| 7 | 45R51-70800 | | A | BRACKET | • | • | • | • | 1 | 010631@ | | V |
| 8 | F1805-10045 | | A | BOLT,W/WASHER | • | • | • | • | 2 | 010631@ | | A V |
| 9 | 51709-00300 | | A | U-BOLT | • | • | • | • | 2 | 010631@ | | V |
| 10 | F4001-12015 | | A | TUBE,SOFT VINYL | • | • | • | • | 1 | 010631@ | | A V |
| 11 | F2300-10000 | | A | NUT | • | • | • | • | 8 | 010631@ | | A V |
| 12 | 32545-22900 | | A | COCK | • | • | • | • | 1 | 010631@ | | V |
| 13 | F4002-05100 | | A | TUBE,SOFT VINYL | • | • | • | • | 1 | 010631@ | | A V |
| 14 | F4300-00800 | | A | CLAMP,HOSE | • | • | • | • | 1 | 010631@ | | A V |
| 15 | 05317-41500 | | A | CLIP | • | • | • | • | 2 | 010631@ | | V |
| 16 | 45R51-70700 | | A | PIPE,SEA WATER | • | • | • | • | 1 | 010631@ | | V |
| 17 | F1035-12070 | | A | BOLT | • | • | • | • | 4 | 010631@ | | A V |
| 18 | 37751-08600 | | A | STAY,VALVE | • | • | • | • | 1 | 010631@ | | V |
| 19 | F1035-12035 | | A | BOLT | • | • | • | • | 1 | 010631@ | | A V |
| 20 | 45736-97221 | | A | VALVE | • | • | • | • | 1 | 010631@ | | V |
| 21 | 37751-08401 | | A | PIPE,DRAIN | • | • | • | • | 1 | 010631@ | | V |
| 22 | 37751-08501 | | A | PIPE,DRAIN | • | • | • | • | 1 | 010631@ | | V |
| 23 | 05317-40800 | | A | CLIP | • | • | • | • | 5 | 010631@ | | V |
| 24 | F2515-12000 | | A | WASHER,SPRING | • | • | • | • | 1 | 010631@ | | V |
| 25 | 07783-08014 | | A | CONNECTOR | • | • | • | • | 1 | 010631@ | | V |
| 26 | F2882-20000 | | A | CLIP | • | • | • | • | 2 | 010631@ | | A V |
| 27 | F1600-04020 | | A | SCREW | • | • | • | • | 2 | 010631@ | | A V |
| 28 | F2300-04000 | | A | NUT | • | • | • | • | 2 | 010631@ | | A V |
| 29 | F2515-04000 | | A | WASHER,SPRING | • | • | • | • | 2 | 010631@ | | A V |
| 30 | F2500-04000 | | A | WASHER,PLAIN | • | • | • | • | 2 | 010631@ | | A V |
| 31 | 37113-10800 | | A | COVER | • | • | • | • | 1 | 010631@ | | V |
| 32 | 33336-20500 | | A | PACKING | • | • | • | • | 1 | 010631@ | | A V |
| 33 | F1805-12030 | | A | BOLT,W/WASHER | • | • | • | • | 2 | 010631@ | | A V |
| 34 | 33446-05600 | | A | COVER | • | • | • | • | 2 | 011447@ | | V |
| 35 | F1805-12020 | | A | BOLT,W/WASHER | • | • | • | • | 2 | 011447@ | | A V |
| 36 | F1035-12035 | | A | BOLT | • | • | • | • | 2 | 011447@ | | A V |
| 37 | F2300-12000 | | A | NUT | • | • | • | • | 2 | 011447@ | | A V |
| 38 | 45151-71900 | | A | PACKING | • | • | • | • | 3 | 011447@ | | A V |
| 39 | F1035-12055 | | A | BOLT | • | • | • | • | 2 | 011447@ | | A V |
| 40 | 51709-00300 | | A | U-BOLT | • | • | • | • | 1 | 011447@ | | A V |
| 41 | F4001-12008 | | A | TUBE,SOFT VINYL | • | • | • | • | 1 | 011447@ | | A V |
| 42 | F2300-10000 | | A | NUT | • | • | • | • | 4 | 011447@ | | A V |
| | | | | | | | | | | | | |

エアクーラ(セイスイヨカ)
AIR COOLER(FOR FRESH WATER
TYPE)

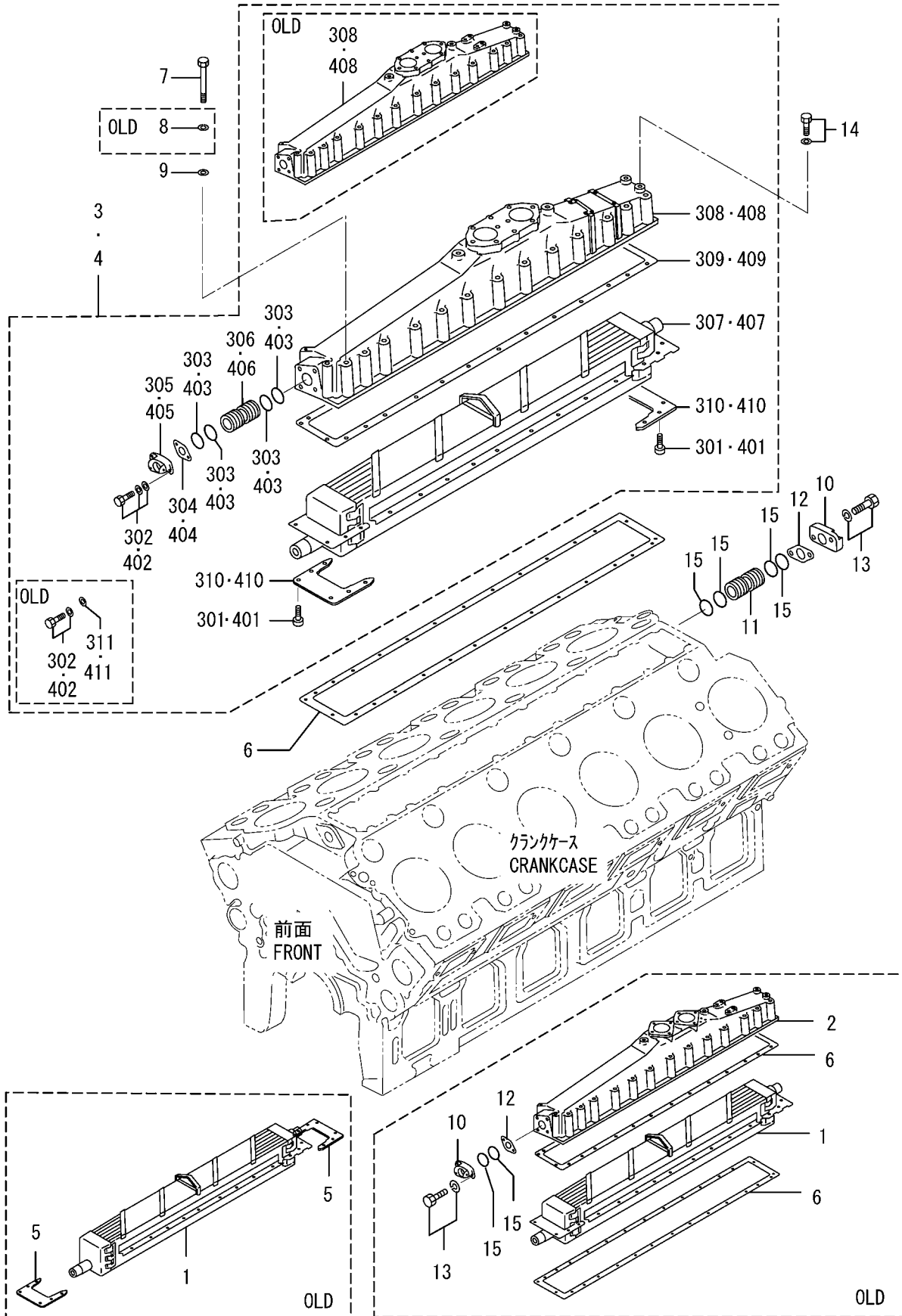

55-00-01 **エアクーラ(セイスイヨ)**
AIR COOLER(FOR FRESH WATER TYPE)

-173-

| 見出番号 REF. -NO. | 部品番号 PART NO. | 代 替 順 号 R / P S E N G Q | 記 号 C D Q | 部品名称 および 記号 PART NAME & DESCRIPTION | 型式・個数 MODEL & QTY | | | | | 適用号機 APPLICABLE SERIAL NO. | | 管 区 規 M / R D | | | | |
|----------------------|------------------|--|-----------------------|--|----------------------|----------|-----|-----------|-----------|-------------------------------|--------|---------------------------------|---------|--|--|-----|
| | | | | | PT | PTA | PTK | MP- TA | MP- TK | FROM- | -@UPTO | | | | | |
| | | | | | | | | | | | | | | | | |
| 1 | 37755-10101 | | C | ELEMENT, AIR COOLER | 9-1, 9-2 | • | 1 | 1 | 1 | 1 | | | | | | |
| | 37755-20100 | N | 1 | C | ELEMENT, AIR COOLER | 9-1, 9-2 | • | 1 | 1 | 1 | 1 | 010007@ | @010006 | | | |
| | 37755-20010 | N | 2 | D | ELEMENT, AIR COOLER | 9-1, 9-2 | • | 1 | 1 | 1 | 1 | 010012@ | @010011 | | | |
| 2 | 37755-10201 | | C | CASE, AIR COOLER | 9-1, 9-2 | • | 1 | 1 | 1 | 1 | | @010237 | @010006 | | | |
| | 37755-20200 | 3 | 1 | C | CASE, AIR COOLER | 9-1, 9-2 | • | 1 | 1 | 1 | 1 | | @010179 | | | |
| 3 | 37755-30200 | N | 2 | D | CASE, AIR COOLER | 9-1, 9-2 | • | 1 | 1 | 1 | 1 | 010180@ | @010237 | | | |
| | * | | | | COOLER ASSY, AIR | 9-1 | • | 1 | 1 | 1 | 1 | | | | | |
| 3 01 | F1620-06012 | | A | SWITCH, MACHINE | 9-1 | • | 16 | 16 | 16 | 16 | | 010238@ | | | | A |
| 3 02 | F1805-10030 | | C | BOLT, W/WASHER | B/W 9-1 | • | 2 | 2 | 2 | 2 | | 010238@ | @013110 | | | A |
| | F1825-10030 | N | 1 | C | BOLT, W/WASHER | B/W 9-1 | • | 2 | 2 | 2 | 2 | 013111@ | | | | A V |
| 3 03 | 05507-10460 | | A | O-RING | 9-1 | • | 4 | 4 | 4 | 4 | | 010238@ | | | | A |
| 3 04 | * | | C | GASKET | 9-1 | • | 1 | 1 | 1 | 1 | | | | | | A |
| | 37555-10600 | 1 | 1 | C | GASKET | 9-1 | • | 1 | 1 | 1 | 1 | 010238@ | | | | A V |
| 3 05 | 37555-04400 | | A | CONNECTOR | 9-1 | • | 1 | 1 | 1 | 1 | | 010238@ | | | | A |
| 3 06 | 37555-04501 | | A | PIPE ASSY | 9-1 | • | 1 | 1 | 1 | 1 | | 010238@ | | | | A |
| 3 07 | 37755-01100 | | A | ELEMENT, AIR COOLER | 9-1 | • | 1 | 1 | 1 | 1 | | 010238@ | | | | A |
| 3 08 | 37755-01200 | | C | COVER | 9-1 | • | 1 | 1 | 1 | 1 | | 010238@ | @013110 | | | A |
| | 37755-11200 | 3 | 1 | C | COVER | 9-1 | • | 1 | 1 | 1 | 1 | 010238@ | | | | V |
| 3 09 | * | | C | GASKET | 9-1 | • | 1 | 1 | 1 | 1 | | | | | | A |
| | 37755-11300 | 1 | 1 | C | GASKET | 9-1 | • | 1 | 1 | 1 | 1 | 010238@ | | | | A V |
| 3 10 | 37755-01400 | | A | PLATE | 9-1 | • | 2 | 2 | 2 | 2 | | 010238@ | | | | A |
| 3 11 | F2500-10000 | | D | WASHER, PLAIN | 9-1 | • | 2 | 2 | 2 | 2 | | 010238@ | @013110 | | | A |
| 4 | * | | | | COOLER ASSY, AIR | 9-2 | • | 1 | 1 | 1 | 1 | | | | | A |
| 4 01 | F1620-06012 | | A | SCREW, MACHINE | 9-2 | • | 16 | 16 | 16 | 16 | | 010238@ | | | | A |
| 4 02 | F1805-10030 | | C | BOLT, W/WASHER | B/W 9-2 | • | 2 | 2 | 2 | 2 | | 010238@ | | | | A |
| 4 03 | F1825-10030 | N | 1 | C | BOLT, W/WASHER | B/W 9-2 | • | 2 | 2 | 2 | 2 | 011351@ | | | | A V |
| 4 04 | 05507-10460 | | A | O-RING | 9-2 | • | 4 | 4 | 4 | 4 | | 010238@ | | | | A |
| | * | | C | GASKET | 9-2 | • | 1 | 1 | 1 | 1 | | | | | | A |
| | 37555-10600 | 1 | 1 | C | GASKET | 9-2 | • | 1 | 1 | 1 | 1 | 010238@ | | | | A V |
| 4 05 | 37555-04400 | | A | CONNECTOR | 9-2 | • | 1 | 1 | 1 | 1 | | 010238@ | | | | A |
| 4 06 | 37555-04501 | | A | PIPE | 9-2 | • | 1 | 1 | 1 | 1 | | 010238@ | | | | A |
| 4 07 | 37755-04100 | | A | ELEMENT, AIR COOLER | 9-2 | • | 1 | 1 | 1 | 1 | | 010238@ | | | | A |
| 4 08 | 37755-01200 | | C | COVER | 9-2 | • | 1 | 1 | 1 | 1 | | 010238@ | @011350 | | | A |
| | 37755-11200 | 3 | 1 | C | COVER | 9-2 | • | 1 | 1 | 1 | 1 | 010238@ | | | | V |
| 4 09 | * | | C | GASKET | 9-2 | • | 1 | 1 | 1 | 1 | | | | | | A |
| 4 10 | 37755-11300 | 1 | 1 | C | GASKET | 9-2 | • | 1 | 1 | 1 | 1 | 010238@ | | | | A V |
| 4 11 | 37755-01400 | | A | PLATE | 9-2 | • | 2 | 2 | 2 | 2 | | 010238@ | | | | A |
| 5 | F2500-10000 | | D | WASHER, PLAIN | 9-2 | • | 2 | 2 | 2 | 2 | | 010238@ | @011350 | | | A |
| | 37755-00400 | | C | PLATE | 9-1, 9-2 | • | 2 | 2 | 2 | 2 | | | @010006 | | | A |
| | 37755-00401 | R | 1 | C | PLATE | 9-1, 9-2 | • | 2 | 2 | 2 | 2 | | @010006 | | | A |
| 6 | 37755-10400 | N | 2 | D | PLATE | 9-1, 9-2 | • | 2 | 2 | 2 | 2 | 010007@ | @010011 | | | |
| | * | | C | GASKET | 9-1, 9-2 | • | 2 | 2 | 2 | 2 | | | | | | |
| | 37755-20300 | 1 | 1 | Q | GASKET | 9-1, 9-2 | • | 2 | 2 | 2 | 2 | | @010237 | | | A |
| | 37755-20300 | 2 | | | GASKET | 9-1, 9-2 | • | 1 | 1 | 1 | 1 | 010238@ | | | | A |
| 7 | 05978-10180 | | Q | BOLT | 9-1, 9-2 | • | 28 | 28 | 28 | 28 | | | @010179 | | | A |
| 8 | 05978-10180 | | 1 | C | BOLT | 9-1, 9-2 | • | 30 | 30 | 30 | 30 | 010180@ | | | | A |
| 9 | F2515-10000 | | D | WASHER, SPRING | 9-1, 9-2 | • | 30 | 30 | 30 | 30 | | | @011415 | | | A |
| | F2500-10000 | | C | WASHER, PLAIN | 9-1, 9-2 | • | 30 | 30 | 30 | 30 | | | @011415 | | | A |
| | 58034-04400 | 3 | 1 | C | WASHER | 9-1, 9-2 | • | 30 | 30 | 30 | 30 | | | | | A |
| 10 | 37555-04400 | | C | CONNECTOR | 9-1, 9-2 | • | 1 | 1 | 1 | 1 | | | @010237 | | | A |

2010-06-01

240319-0A

55-00-01

エアクーラ(セイスイヨカ)
AIR COOLER(FOR FRESH WATER
TYPE)

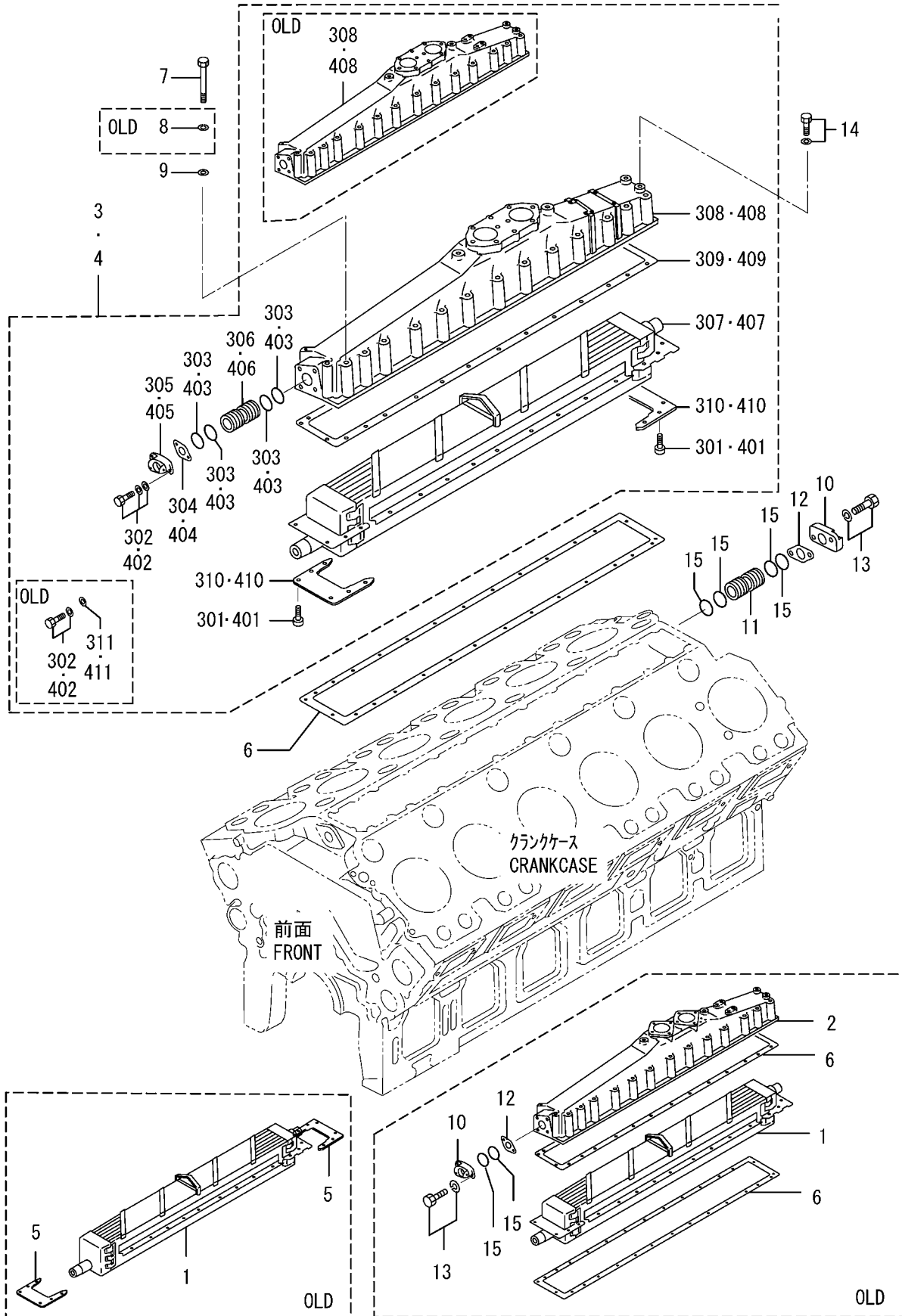

| 見出 番号 REF. -NO. | 部品番号 PART NO. | 代 替 順 号 R / P | 記 順 号 S E N G | 部品名称 および 記号 PART NAME & DESCRIPTION | | 型式・個数 MODEL & QTY | | | | | 適用号機 APPLICABLE SERIAL NO. | | 管 区 規 M / R D |
|--------------------------|----------------------------|---------------------------------|---------------------------------|--|------------------------|----------------------|-----|-----|-----------|-----------|----------------------------------|--------|---------------------------------|
| | | | | | | PT | PTA | PTK | MP- TA | MP- TK | FROM@- | -@UPTO | |
| | | | | | | | | | | | | | |
| 10 | 37555-04400 | N | 1 | CONNECTOR | 9-1,9-2 | • | 1 | 1 | 1 | 1 | 010238@ | | |
| 11 | 37555-04500 | | A | PIPE, AIR COOLER | 9-1,9-2 | • | 1 | 1 | 1 | 1 | 010238@ | | |
| 12 | * | | C | GASKET | 9-1,9-2 | • | 2 | 2 | 2 | 2 | | | |
| 13 | 37555-10600 F1805-12030 | 1 | 1 | GASKET BOLT, W/WASHER | 9-1,9-2 B/W 9-1,9-2 | • | 1 | 1 | 1 | 1 | 010238@ | | A A |
| 14 | F1805-10030 | | | BOLT, W/WASHER | B/W 9-1,9-2 | • | 2 | 2 | 2 | 2 | | | A |
| 15 | 05507-00460 05507-10460 | 3 | 1 | O-RING O-RING | 9-1,9-2 9-1,9-2 | • | 4 | 4 | 4 | 4 | @010179 | | A A A |
| | | | | | | | | | | | | | |
| | | | | | | | | | | | | | |
| | | | | | | | | | | | | | |
| | | | | | | | | | | | | | |
| | | | | | | | | | | | | | |
| | | | | | | | | | | | | | |
| | | | | | | | | | | | | | |
| | | | | | | | | | | | | | |
| | | | | | | | | | | | | | |
| | | | | | | | | | | | | | |
| | | | | | | | | | | | | | |
| | | | | | | | | | | | | | |
| | | | | | | | | | | | | | |
| | | | | | | | | | | | | | |
| | | | | | | | | | | | | | |

55-00-02 エアクーラ(カスイヨク)
AIR COOLER(FOR SEA WATER
TYPE)

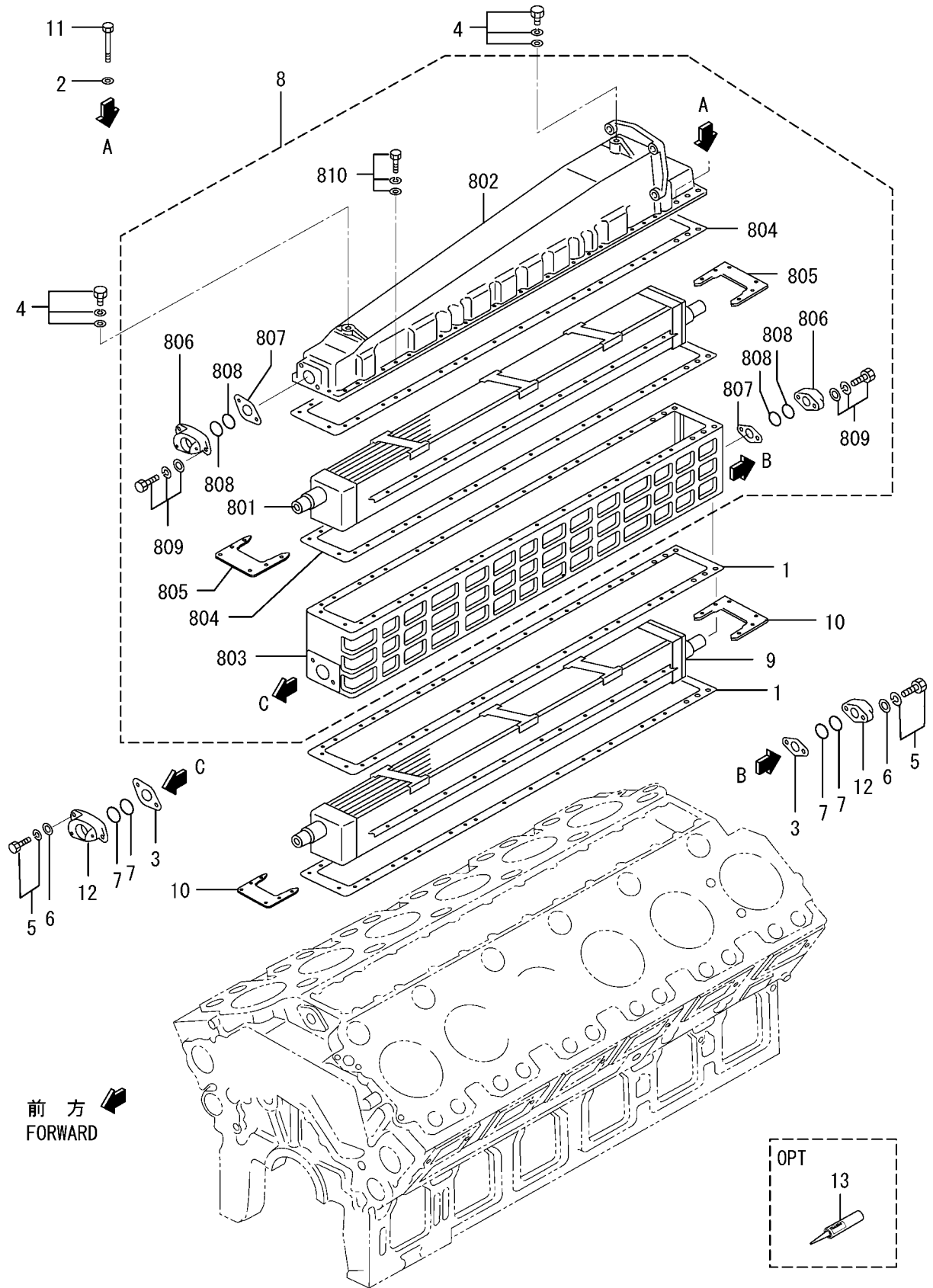

| 見出 番号 REF. -NO. | 部品番号 PART NO. | 代 替 順 号 R / P Q | 変 記 順 号 S E N G | 部品名称 および 記号 PART NAME & DESCRIPTION | 型式・個数 MODEL & QTY | | | | | | 適用号機 APPLICABLE SERIAL NO. | | 管 区 規 M / V R D | |
|--------------------------|------------------|--------------------------------------|--------------------------------------|--|----------------------|-----|-----|-----------|-----------|--------|----------------------------------|---------|--------------------------------------|-----|
| | | | | | PT | PTA | PTK | MP- TA | MP- TK | FROM@- | -@UPTO | | | |
| | | | | | | | | | | | | | | |
| 1 | * | | C | GASKET | 9-3 | • | • | • | 2 | 2 | | | | |
| 2 | 37755-20300 | 1 | 1 | GASKET | 9-3 | • | • | • | 2 | 2 | | | | A |
| | F2500-10000 | | C | WASHER, PLAIN | 9-3 | • | • | • | 30 | 30 | | @011415 | | A |
| | 58034-04400 | 3 | 1 | WASHER | 9-3 | • | • | • | 30 | 30 | | | | A |
| 3 | * | | C | GASKET | 9-3 | • | • | • | 2 | 2 | | | | |
| 4 | 37555-10600 | 1 | 1 | GASKET | 9-3 | • | • | • | 2 | 2 | | | | A |
| 5 | F1825-12030 | | | BOLT, W/WASHER | B/W 9-3 | • | • | • | 2 | 2 | | | | A |
| 6 | F1805-10030 | | | BOLT, W/WASHER | B/W 9-3 | • | • | • | 2 | 2 | | | | A |
| 7 | F2500-10000 | | | WASHER, PLAIN | 9-3 | • | • | • | 2 | 2 | | | | A |
| | 05507-00460 | | C | O-RING | 9-3 | • | • | • | 4 | 4 | | @010179 | | A |
| 8 | 05507-10460 | 3 | 1 | O-RING | 9-3 | • | • | • | 4 | 4 | | | | A |
| | * | | | COOLER ASSY, AIR | 9-3 | • | • | • | 1 | 1 | | | | V |
| | 37755-12010 | | | COOLER ASSY, AIR | 9-3 | • | • | • | 1 | 1 | | | | |
| 8 01 | 37755-02100 | | | ELEMENT, AIR COOLER | 9-3 | • | • | • | 1 | 1 | | | | |
| 8 02 | 37755-02200 | | | COVER | 9-3 | • | • | • | 1 | 1 | | | | |
| 8 03 | 37755-02300 | | | CASE | 9-3 | • | • | • | 1 | 1 | | | | |
| 8 04 | * | | C | GASKET | 9-3 | • | • | • | 1 | 1 | | | | |
| | 37755-12400 | 1 | 1 | GASKET | 9-3 | • | • | • | 2 | 2 | | | | A V |
| 8 05 | 37755-02500 | | | PLATE | 9-3 | • | • | • | 2 | 2 | | | | |
| 8 06 | 37755-02600 | | | CONNECTOR | 9-3 | • | • | • | 2 | 2 | | | | |
| 8 07 | * | | C | GASKET | 9-3 | • | • | • | 2 | 2 | | | | |
| | 37555-10600 | 1 | 1 | GASKET | 9-3 | • | • | • | 2 | 2 | | | | A V |
| 8 08 | 05507-00460 | | C | O-RING | 9-3 | • | • | • | 4 | 4 | | @010180 | | A |
| | 05507-10460 | 3 | 1 | O-RING | 9-3 | • | • | • | 4 | 4 | | | | A |
| 8 09 | F1825-10030 | | | BOLT, W/WASHER | B/W 9-3 | • | • | • | 4 | 4 | | | | A |
| 8 10 | F2015-10045 | | | BOLT, W/WASHER | B/W 9-3 | • | • | • | 12 | 12 | | | | A |
| 9 | 37755-02100 | | | ELEMENT, AIR COOLER | 9-3 | • | • | • | 1 | 1 | | | | A |
| 10 | 37755-02500 | | | PLATE | 9-3 | • | • | • | 2 | 2 | | | | |
| 11 | 05978-10220 | | | BOLT | 9-3 | • | • | • | 30 | 30 | | | | A |
| 12 | 37755-02600 | | C | CONNECTOR | 9-3 | • | • | • | 2 | 2 | | | | |
| 13 | 37755-02601 | R | 1 | CONNECTOR | 9-3 | • | • | • | 2 | 2 | | | | |
| | 37594-01400 | | | BOND, KE45W | OPT 9-3 | • | • | • | 1 | 1 | | | | |
| | | | | | | | | | | | | | | |
| | | | | | | | | | | | | | | |
| | | | | | | | | | | | | | | |

インジェクションポンプ ブラケット INJECTION PUMP BRACKET

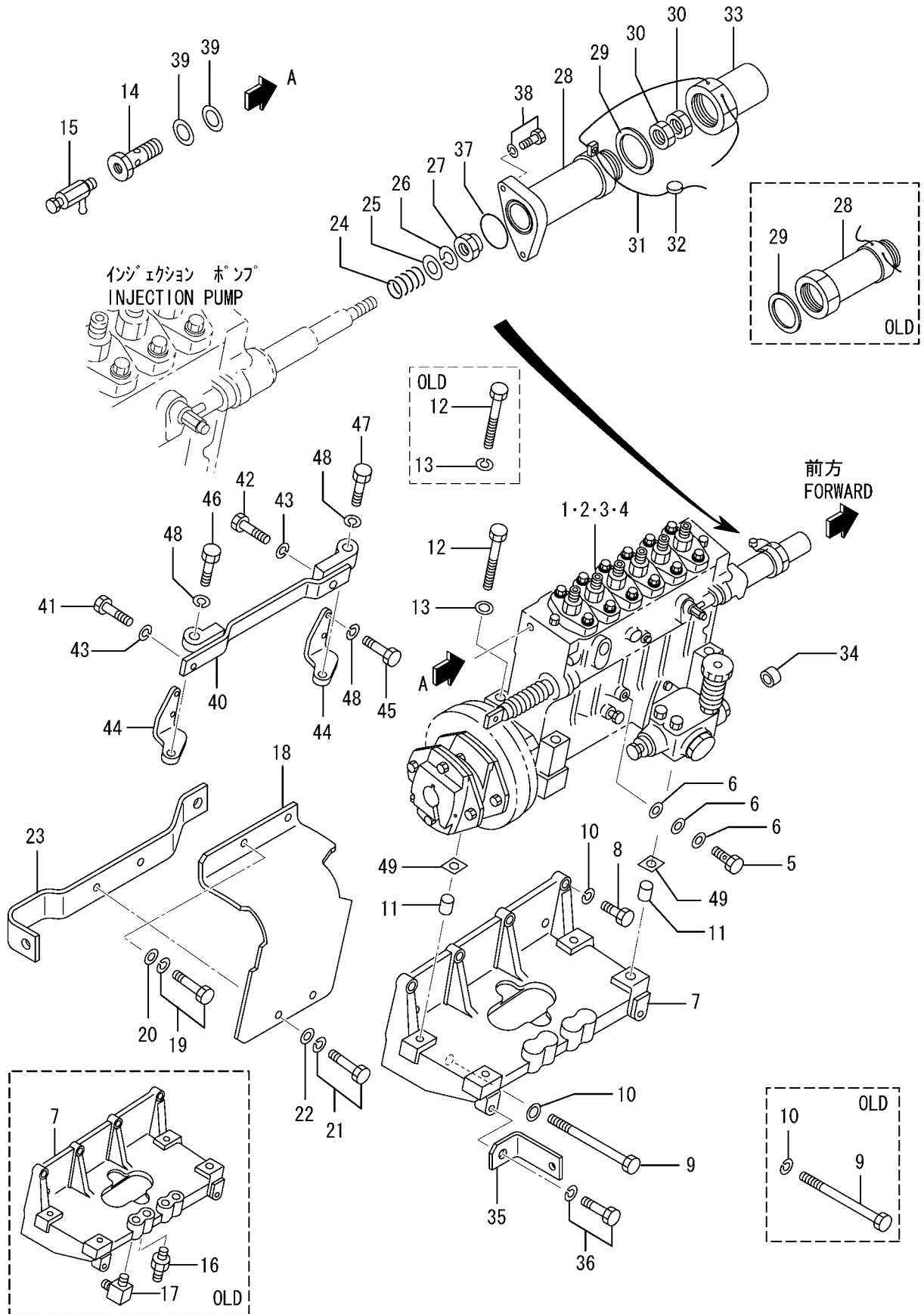

| 見出 番号 REF. -NO. | 部品番号 PART NO. | 代 替 R / P | 変 記 順 号 S E N G | 部品名称 および 記号 PART NAME & DESCRIPTION | | 型式・個数 MODEL & QTY | | | | | 適用号機 APPLICABLE SERIAL NO. | | 管 区 規 M / V R D |
|--------------------------|------------------|-----------------------|--------------------------------------|---|---|--------------------------------|-----|-----|-----------|-----------|----------------------------------|---------|--------------------------------------|
| | | | | | | PT | PTA | PTK | MP- TA | MP- TK | FROM@- | -@UPTO | |
| | | | | | | | | | | | | | |
| 1 | 48212-20001 | | C | PUMP ASSY, INJ, D17 FOR IND USE, R.H | SEE G/N.61-00-06 N-1 TO N-3 | • | 1 | 1 | 1 | 1 | | @010007 | |
| | 48212-30000 | N | 1 | C | PUMP ASSY, INJ, D17 FOR IND USE, R.H | SEE G/N.61-00-06 N-1 TO N-3 | • | 1 | 1 | 1 | 010008@ | @010011 | |
| | 48237-00000 | N | 2 | C | PUMP ASSY, INJ, D17 | SEE G/N.61-00-06 | • | 1 | 1 | 1 | 010012@ | @010021 | |
| | 48237-00002 | 3 | 3 | C | FOR IND USE, R.H PUMP ASSY, INJ, D17 | N-1 TO N-3 SEE G/N.61-00-06 | • | • | • | • | 010012@ | @010130 | |
| | * | N | 4 | C | FOR IND USE, R.H PUMP ASSY, INJ, D17 | N-1 TO N-3 SEE G/N.61-00-06 | • | • | • | • | | | |
| | | | | | FOR IND USE, R.H | N-1 TO N-3 | • | • | • | • | | | |
| | 48237-20000 | 1 | 5 | C | PUMP ASSY, INJ, D17 FOR IND USE, R.H | SEE G/N.61-00-06 N-1 TO N-3 | • | 1 | 1 | 1 | 010131@ | @010176 | |
| | 48237-20001 | 3 | 6 | C | PUMP ASSY, INJ, D17 FOR IND USE, R.H | SEE G/N.61-00-06 N-1 TO N-3 | • | 1 | 1 | 1 | 010131@ | @010179 | |
| | 48237-30000 | N | 7 | C | PUMP ASSY, INJ, D17 | SEE G/N.61-00-06 | • | 1 | 1 | 1 | 010180@ | @010246 | |
| | 48237-30001 | 3 | 8 | C | FOR IND USE, R.H PUMP ASSY, INJ, D17 | N-1 TO N-3 SEE G/N.61-00-06 | • | • | • | • | 010180@ | @010292 | |
| | 48237-30002 | 3 | 9 | C | FOR IND USE, R.H PUMP ASSY, INJ, D17 | N-1 TO N-3 SEE G/N.61-00-06 | • | • | • | • | 010180@ | @010408 | |
| | | | | | FOR IND USE, R.H | N-1 TO N-3 | • | • | • | • | | | |
| | 48237-30003 | 3 | | C | PUMP ASSY, INJ, D17 FOR IND USE, R.H | SEE G/N.61-00-06 N-1 TO N-3 | • | 1 | 1 | 1 | 010180@ | @010543 | |
| | 48274-00000 | 3 | 1 | C | PUMP ASSY, INJ, CPV FOR IND USE, R.H | SEE G/N.61-00-02 N-1 TO N-3 | • | 1 | 1 | 1 | 010180@ | @011086 | |
| | 48274-00001 | 3 | 2 | C | PUMP ASSY, INJ, CPV | SEE G/N.61-00-02 | • | 1 | 1 | 1 | 010180@ | @013740 | |
| 2 | 48274-00004 | 3 | 3 | | FOR IND USE, R.H PUMP ASSY, INJ, CPV | N-1 TO N-3 SEE G/N.61-00-02 | • | • | • | • | 010180@ | | V |
| | 48210-50001 | | | C | FOR IND USE, R.H PUMP ASSY, INJ, D17 | SEE G/N.61-00-07 N-1 TO N-3 | • | 1 | 1 | 1 | | @010001 | |
| | 48210-00000 | 3 | 1 | C | PUMP ASSY, INJ, D17 FOR IND USE, L.H | SEE G/N.61-00-07 N-1 TO N-3 | • | 1 | 1 | 1 | | @010007 | |
| | 48211-10000 | N | 2 | C | PUMP ASSY, INJ, D17 FOR IND USE, L.H | SEE G/N.61-00-07 N-1 TO N-3 | • | 1 | 1 | 1 | 010008@ | @010011 | |
| | 48235-00000 | N | 3 | C | PUMP ASSY, INJ, D17 | SEE G/N.61-00-07 | • | 1 | 1 | 1 | 010012@ | @010042 | |
| | 48235-00001 | 3 | 4 | C | FOR IND USE, L.H PUMP ASSY, INJ, D17 | N-1 TO N-3 SEE G/N.61-00-07 | • | • | • | • | 010012@ | @010045 | |
| | 48235-00002 | 3 | 5 | C | FOR IND USE, L.H PUMP ASSY, INJ, D17 | N-1 TO N-3 SEE G/N.61-00-07 | • | • | • | • | 010012@ | @010130 | |
| | * | N | 6 | C | PUMP ASSY, INJ, D17 FOR IND USE, L.H | SEE G/N.61-00-07 N-1 TO N-3 | • | 1 | 1 | 1 | | | |
| | 48235-20000 | 1 | 7 | C | PUMP ASSY, INJ, D17 FOR IND USE, L.H | SEE G/N.61-00-07 N-1 TO N-3 | • | 1 | 1 | 1 | 010131@ | @010176 | |
| | 48235-20001 | 3 | 8 | C | PUMP ASSY, INJ, D17 | SEE G/N.61-00-07 | • | 1 | 1 | 1 | 010131@ | @010179 | |
| | 48235-30000 | N | 9 | C | FOR IND USE, L.H PUMP ASSY, INJ, D17 | N-1 TO N-3 SEE G/N.61-00-07 | • | • | • | • | 010180@ | @010246 | |
| | 48235-30001 | 3 | | C | FOR IND USE, L.H PUMP ASSY, INJ, D17 | N-1 TO N-3 SEE G/N.61-00-07 | • | 1 | 1 | 1 | 010180@ | @010292 | |

61-00-01 インジェクションポンプ ブラケット
INJECTION PUMP BRACKET

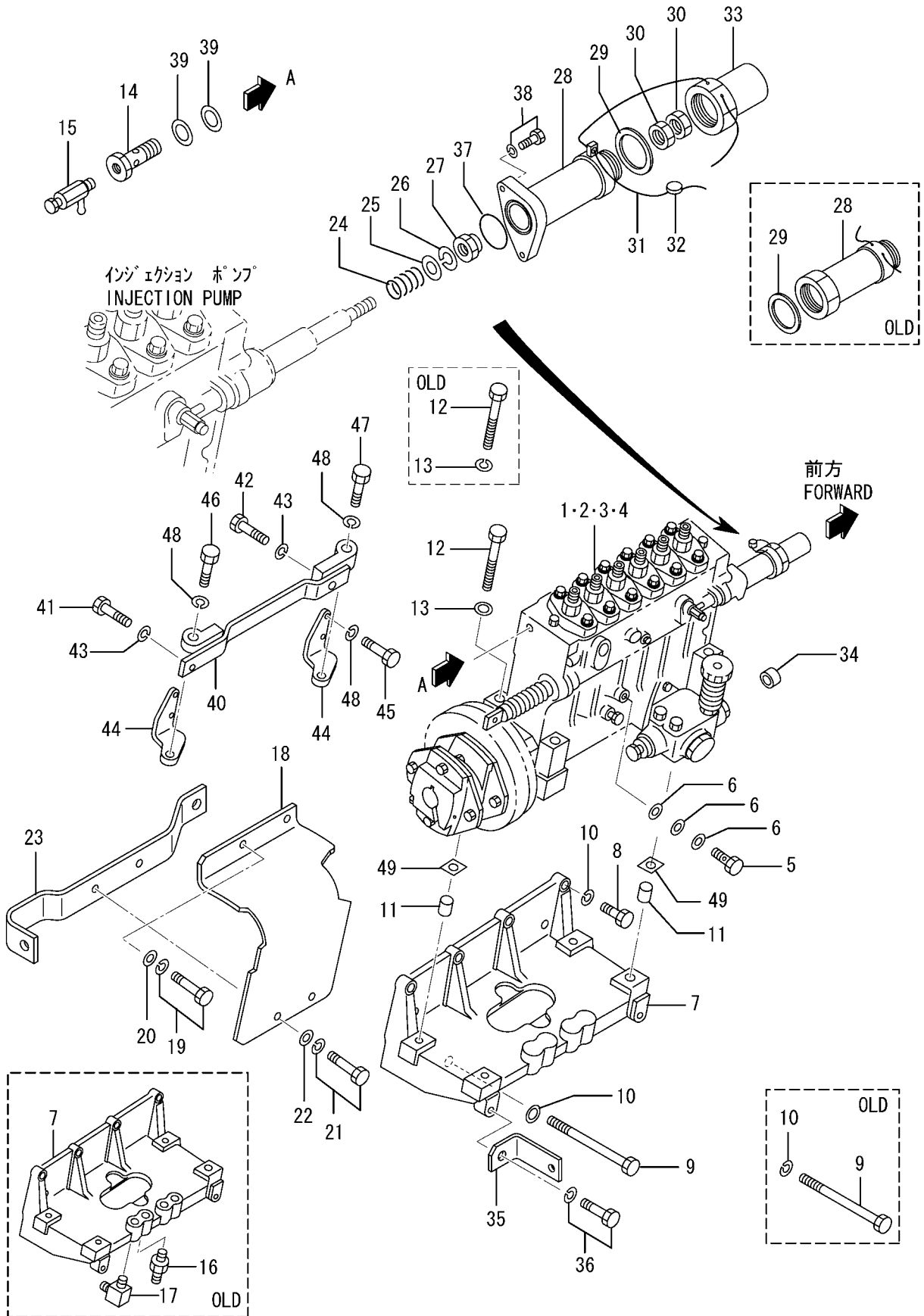

61-00-01 インジェクションポンプブラケット
INJECTION PUMP BRACKET

| 見出番号 REF. -NO. | 部品番号 PART NO. | 代 替 順 号 R / P Q | 変 記 順 号 S E N G | 部品名称 および 記号 PART NAME & DESCRIPTION | | 型式・個数 MODEL & QTY | | | | | 適用号機 APPLICABLE SERIAL NO. | | 管 区 規 M / V R D | |
|----------------------|------------------|--------------------------------------|--------------------------------------|--|--|--------------------------------|-----|-----|-----------|-----------|----------------------------------|---------|--------------------------------------|---|
| | | | | | | PT | PTA | PTK | MP- TA | MP- TK | FROM- | -@UPTO | | |
| | | | | | | | | | | | | | | |
| 2 | 48235-30002 | 3 | 1 | C | PUMP ASSY, INJ, D17 FOR IND USE, L.H | SEE G/N.61-00-07 N-1 TO N-3 | • | 1 | 1 | 1 | 1 | 010180@ | @010408 | |
| | 48235-30003 | 3 | 2 | C | PUMP ASSY, INJ, D17 FOR IND USE, L.H | SEE G/N.61-00-07 N-1 TO N-3 | • | 1 | 1 | 1 | 1 | 010180@ | @010543 | |
| | 48273-00000 | 3 | 3 | C | PUMP ASSY, INJ, CPV | SEE G/N.61-00-03 | • | 1 | 1 | 1 | 1 | 010180@ | @011086 | |
| | 48273-00001 | 3 | 4 | C | FOR IND USE, L.H PUMP ASSY, INJ, CPV | N-1 TO N-3 SEE G/N.61-00-03 | • | • | • | • | • | 010180@ | @013740 | |
| | 48273-00004 | 3 | 5 | C | FOR IND USE, L.H PUMP ASSY, INJ, CPV | N-1 TO N-3 SEE G/N.61-00-03 | • | 1 | 1 | 1 | 1 | 010180@ | | V |
| 3 | 48212-20001 | | | C | PUMP ASSY, INJ, D17 FOR MARINE USE, R.H | SEE G/N.61-00-08 N-4 TO N-6 | • | • | • | 1 | 1 | | @010007 | |
| | 48212-30000 | N | 1 | C | PUMP ASSY, INJ, D17 FOR MARINE USE, R.H | SEE G/N.61-00-08 N-4 TO N-6 | • | • | • | 1 | 1 | 010008@ | @010011 | |
| | 48237-00000 | N | 2 | C | PUMP ASSY, INJ, D17 | SEE G/N.61-00-08 | • | • | • | 1 | 1 | 010012@ | @010021 | |
| | 48237-00002 | 3 | 3 | C | FOR MARINE USE, R.H PUMP ASSY, INJ, D17 | N-4 TO N-6 SEE G/N.61-00-08 | • | • | • | • | • | 010012@ | @010130 | |
| | * | 1 | 4 | C | FOR MARINE USE, R.H PUMP ASSY, INJ, D17 | N-4 TO N-6 SEE G/N.61-00-08 | • | • | • | 1 | 1 | | | |
| | 48237-20000 | 1 | 5 | C | PUMP ASSY, INJ, D17 FOR MARINE USE, R.H | SEE G/N.61-00-08 N-4 TO N-6 | • | • | • | 1 | 1 | 010131@ | @010176 | |
| | 48237-20001 | 3 | 6 | C | PUMP ASSY, INJ, D17 FOR MARINE USE, R.H | SEE G/N.61-00-08 N-4 TO N-6 | • | • | • | 1 | 1 | 010131@ | @010179 | |
| | 48237-30000 | N | 7 | C | PUMP ASSY, INJ, D17 | SEE G/N.61-00-08 | • | • | • | 1 | 1 | 010180@ | @010246 | |
| | 48237-60001 | N | 8 | C | FOR MARINE USE, R.H PUMP ASSY, INJ, D17 | N-4 TO N-6 SEE G/N.61-00-08 | • | • | • | 1 | 1 | 010247@ | @010292 | |
| | 48237-60002 | 3 | 9 | C | FOR MARINE USE, R.H PUMP ASSY, INJ, D17 | N-4 TO N-6 SEE G/N.61-00-08 | • | • | • | 1 | 1 | 010247@ | @010408 | |
| | 48237-60003 | 3 | | C | PUMP ASSY, INJ, D17 FOR MARINE USE, R.H | SEE G/N.61-00-08 N-4 TO N-6 | • | • | • | 1 | 1 | 010247@ | @010543 | |
| | 48274-50000 | 3 | 1 | C | PUMP ASSY, INJ, CPV FOR MARINE USE, R.H | SEE G/N.61-00-04 N-4 TO N-6 | • | • | • | 1 | 1 | 010247@ | @011089 | |
| | 48274-50001 | 3 | 2 | C | PUMP ASSY, INJ, CPV | SEE G/N.61-00-04 | • | • | • | 1 | 1 | 010247@ | @013741 | |
| 4 | 48274-50004 | 3 | 3 | C | FOR MARINE USE, R.H PUMP ASSY, INJ, CPV | N-4 TO N-6 SEE G/N.61-00-04 | • | • | • | 1 | 1 | 010247@ | | V |
| | 48273-50000 | | | C | FOR MARINE USE, R.H PUMP ASSY, INJ, D17 | N-4 TO N-6 SEE G/N.61-00-09 | • | • | • | 1 | 1 | | @010001 | |
| | 48211-00000 | 3 | 1 | C | PUMP ASSY, INJ, D17 FOR MARINE USE, L.H | SEE G/N.61-00-09 N-4 TO N-6 | • | • | • | 1 | 1 | | @010007 | |
| | 48211-10000 | N | 2 | C | PUMP ASSY, INJ, D17 FOR MARINE USE, L.H | SEE G/N.61-00-09 N-4 TO N-6 | • | • | • | 1 | 1 | 010008@ | @010011 | |
| | 48235-00000 | 3 | 3 | C | PUMP ASSY, INJ, D17 | SEE G/N.61-00-09 | • | • | • | 1 | 1 | 010012@ | @010042 | |
| | 48235-00001 | 3 | 4 | C | FOR MARINE USE, L.H PUMP ASSY, INJ, D17 | N-4 TO N-6 SEE G/N.61-00-09 | • | • | • | 1 | 1 | 010012@ | @010045 | |
| | 48235-00002 | 3 | 5 | C | FOR MARINE USE, L.H PUMP ASSY, INJ, D17 | N-4 TO N-6 SEE G/N.61-00-09 | • | • | • | 1 | 1 | 010012@ | @010130 | |

インジェクションポンプ ブラケット
INJECTION PUMP BRACKET

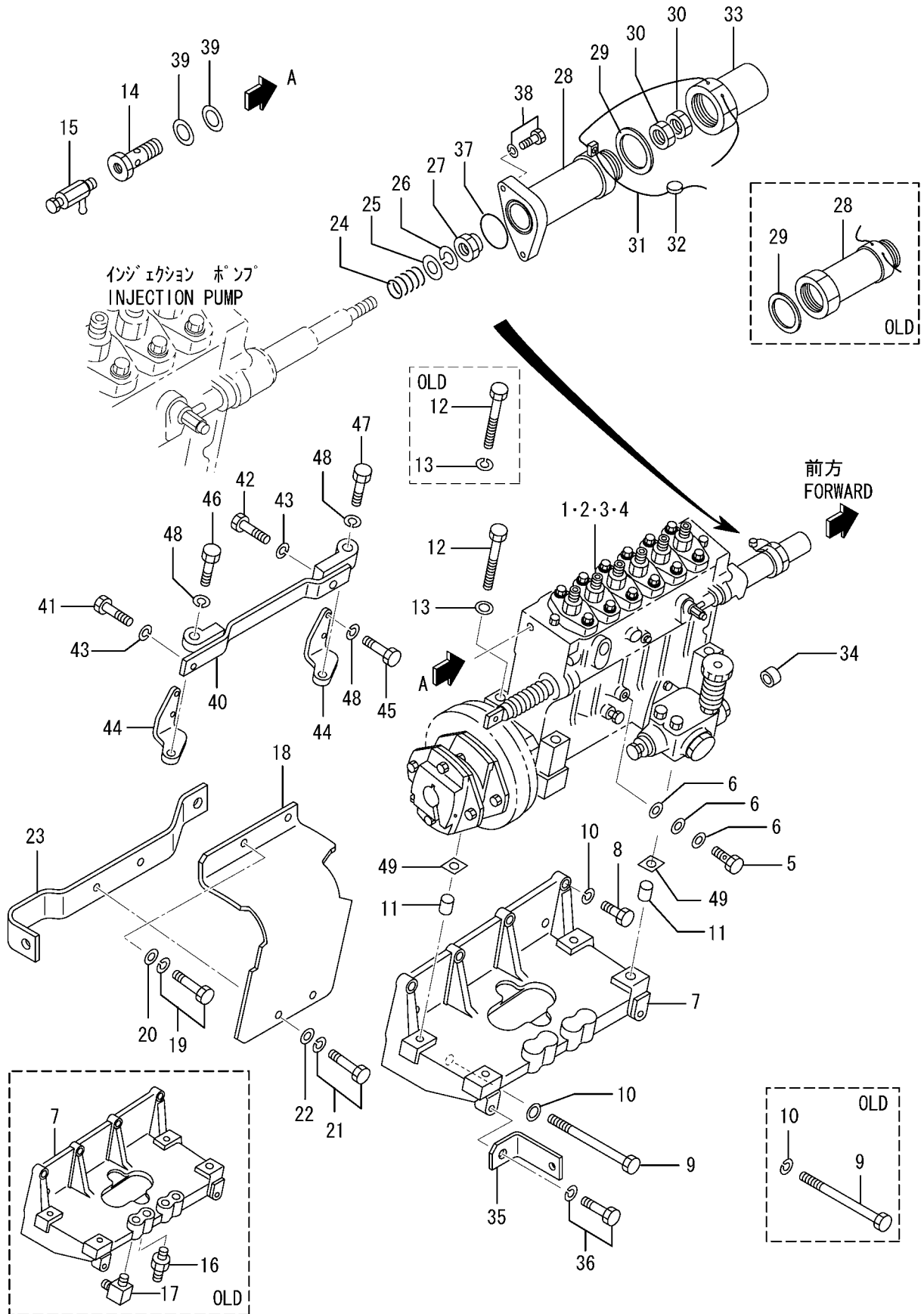

61-00-01 インジェクションポンプブラケット
INJECTION PUMP BRACKET

| 見出番号 REF. -NO. | 部品番号 PART NO. | 代 替 順 号 R / P Q | 変 記 順 号 S E N G | 部品名称 および 記号 PART NAME & DESCRIPTION | | 型式・個数 MODEL & QTY | | | | | 適用号機 APPLICABLE SERIAL NO. | | 管 区 規 M / V R D | |
|----------------------|------------------|--------------------------------------|--------------------------------------|--|--|--------------------------------|-----|-----|-----------|-----------|----------------------------------|---------|--------------------------------------|---|
| | | | | | | PT | PTA | PTK | MP- TA | MP- TK | FROM- | -@UPTO | | |
| | | | | | | | | | | | | | | |
| 4 | * | | | | | | | | | | | | | |
| | 48235-20000 | N | 6 | C | PUMP ASSY, INJ, D17 FOR MARINE USE, L.H | SEE G/N.61-00-09 N-4 TO N-6 | • | • | • | 1 | 1 | | | |
| | 48235-20001 | 1 | 7 | C | PUMP ASSY, INJ, D17 FOR MARINE USE, L.H | SEE G/N.61-00-09 N-4 TO N-6 | • | • | • | 1 | 1 | 010131@ | @010176 | |
| | 48235-20001 | 3 | 8 | C | PUMP ASSY, INJ, D17 | SEE G/N.61-00-09 | • | • | • | 1 | 1 | 010131@ | @010179 | |
| | 48235-30000 | N | 9 | C | FOR MARINE USE, L.H PUMP ASSY, INJ, D17 | N-4 TO N-6 SEE G/N.61-00-09 | • | • | • | • | • | 010180@ | @010246 | |
| | 48235-60001 | N | | C | FOR MARINE USE, L.H PUMP ASSY, INJ, D17 | N-4 TO N-6 SEE G/N.61-00-09 | • | • | • | 1 | 1 | 010247@ | @010292 | |
| | 48235-60002 | 3 | 1 | C | PUMP ASSY, INJ, D17 FOR MARINE USE, L.H | SEE G/N.61-00-09 N-4 TO N-6 | • | • | • | 1 | 1 | 010247@ | @010408 | |
| | 48235-60003 | 3 | 2 | C | PUMP ASSY, INJ, D17 FOR MARINE USE, L.H | SEE G/N.61-00-09 N-4 TO N-6 | • | • | • | 1 | 1 | 010247@ | @010543 | |
| | 48273-50000 | 3 | 3 | C | PUMP ASSY, INJ, CPV | SEE G/N.61-00-05 | • | • | • | 1 | 1 | 010247@ | @011089 | |
| | 48273-50001 | 3 | 4 | C | FOR MARINE USE, L.H PUMP ASSY, INJ, CPV | N-4 TO N-6 SEE G/N.61-00-05 | • | • | • | • | • | 010247@ | @013741 | |
| | 48273-50004 | 3 | 5 | C | FOR MARINE USE, L.H PUMP ASSY, INJ, CPV | N-4 TO N-6 SEE G/N.61-00-05 | • | • | • | 1 | 1 | 010247@ | | |
| 5 | 37136-09100 | | | | BOLT, EYE | | • | 2 | 2 | 2 | 2 | | | A |
| 6 | 05946-01201 | | | | WASHER, SEALING | | • | 6 | 6 | 6 | 6 | | | A |
| 7 | 37761-21100 | | | C | BRACKET, INJ PUMP | | • | 2 | 2 | 2 | 2 | | @010217 | |
| 8 | 37761-41100 | G | 1 | | BRACKET, INJ PUMP | | • | 2 | 2 | 2 | 2 | 010218@ | | A |
| 8 | F1035-12050 | | | | BOLT | | • | 10 | 10 | 10 | 10 | | | |
| 9 | F1035-12130 | | | | BOLT | | • | 4 | 4 | 4 | 4 | | | A |
| 10 | F2515-12000 | | | C | WASHER, SPRING | | • | 14 | 14 | 14 | 14 | | @014135 | A |
| 11 | 37525-07901 | 3 | 1 | | WASHER | | • | 14 | 14 | 14 | 14 | | | A |
| 12 | 37561-01800 | | | | PIN, DOWEL | | • | 4 | 4 | 4 | 4 | | | A |
| 12 | F1035-12110 | | | | BOLT | | • | 8 | 8 | 8 | 8 | | | A |
| 13 | F2515-12000 | | | C | WASHER, SPRING | | • | 8 | 8 | 8 | 8 | | @014135 | A |
| 14 | 37525-07901 | 3 | 1 | | WASHER | | • | 8 | 8 | 8 | 8 | | @010063 | A |
| 14 | 37161-04900 | | | C | BOLT, EYE | | • | 2 | 2 | 2 | 2 | | @012289 | |
| 14 | 48230-05100 | N | 1 | C | BOLT, EYE | | • | 2 | 2 | 2 | 2 | 010064@ | | A |
| 14 | 48230-05200 | 3 | 2 | | BOLT, EYE | | • | 2 | 2 | 2 | 2 | 010064@ | | |
| 15 | 31262-51901 | | | | COCK, AIR VENT | | • | 2 | 2 | 2 | 2 | | | |
| 16 | F4540-08000 | | | D | CONNECTOR | | • | 2 | 2 | 2 | 2 | | @010217 | |
| 17 | F4560-10000 | | | D | ELBOW | | • | 2 | 2 | 2 | 2 | | @010217 | |
| 18 | 37761-41700 | | | C | COVER, COUPLING | | • | 2 | 2 | 2 | 2 | | @010164 | |
| 18 | 37761-51700 | 3 | 1 | C | COVER, COUPLING | | • | 2 | 2 | 2 | 2 | | @010217 | |
| 19 | 37761-61700 | N | 2 | | COVER, COUPLING | B/W | • | 2 | 2 | 2 | 2 | 010218@ | | A |
| 20 | F1805-12020 | | | | BOLT, W/WASHER | B/W | • | 4 | 4 | 4 | 4 | | | A |
| 21 | F2500-12000 | | | | WASHER, PLAIN | | • | 4 | 4 | 4 | 4 | | | A |
| 22 | F1805-10025 | | | | BOLT, W/WASHER | B/W | • | 4 | 4 | 4 | 4 | | | A |
| 22 | F2500-10000 | | | | WASHER, PLAIN | | • | 4 | 4 | 4 | 4 | | | A |
| 23 | 37761-11800 | | | C | STAY | | • | 2 | 2 | 2 | 2 | | | |
| 24 | 37761-11801 | R | 1 | | STAY | | • | 2 | 2 | 2 | 2 | | | V |
| 24 | 37561-11900 | | | | SPRING, RETURN | | • | 2 | 2 | 2 | 2 | | | A |
| 25 | F2500-10000 | | | | WASHER, PLAIN | | • | 2 | 2 | 2 | 2 | | | A |
| 26 | F2515-10000 | | | | WASHER, SPRING | | • | 2 | 2 | 2 | 2 | | | A |

インジェクションポンプ ブラケット
INJECTION PUMP BRACKET

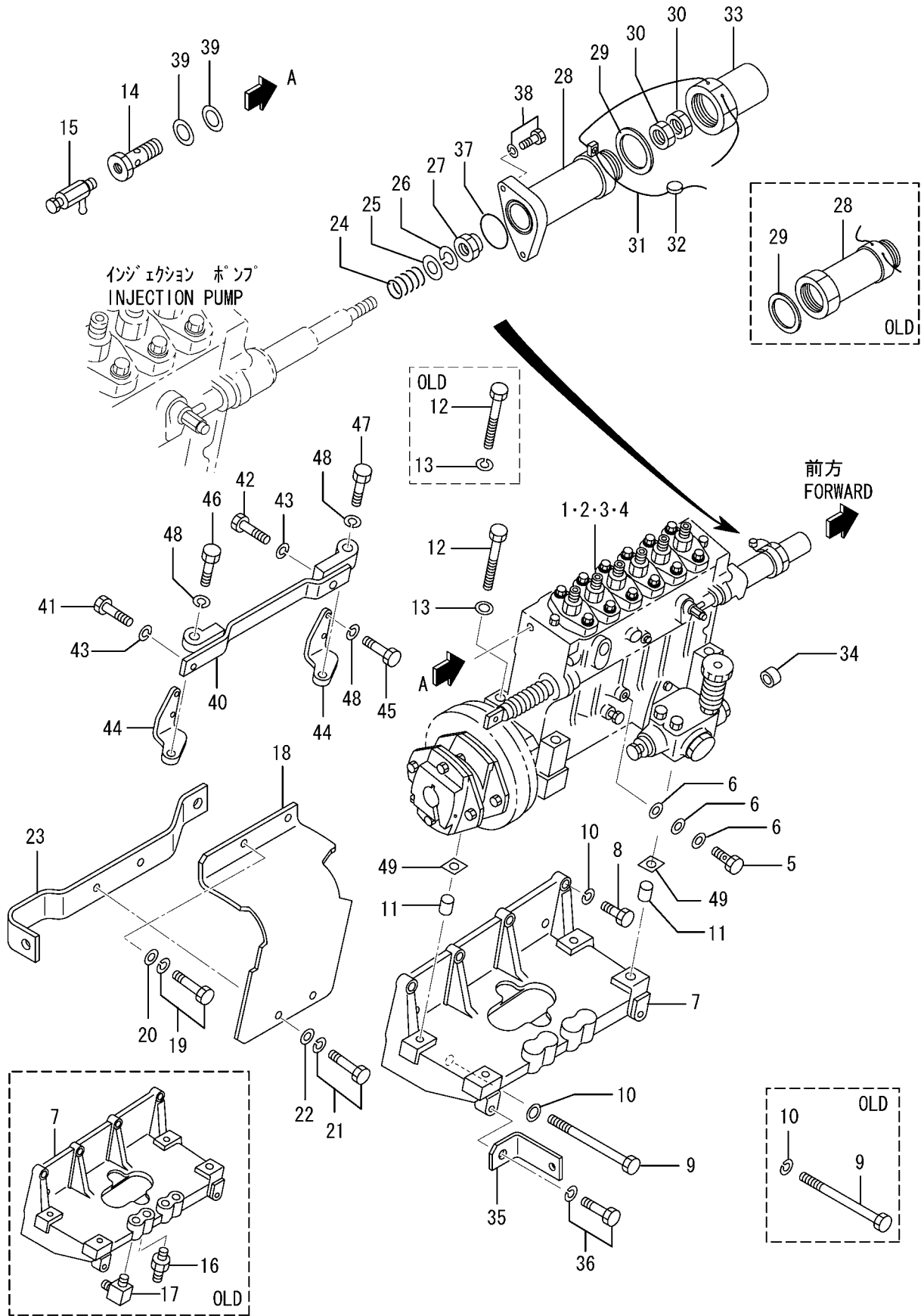

| 見出番号 REF. -NO. | 部品番号 PART NO. | 代 替 順 号 R / P S E N G | 記 号 C Q | 部品名称 および 記号 PART NAME & DESCRIPTION | 型式・個数 MODEL & QTY | | | | | 適用号機 APPLICABLE SERIAL NO. | | 管 区 規 M / R D |
|----------------------|------------------|---|------------------|--|----------------------|-----|-----|-----------|-----------|----------------------------------|---------|---------------------------------|
| | | | | | PT | PTA | PTK | MP- TA | MP- TK | FROM- | -@UPTO | |
| | | | | | | | | | | | | |
| 27 | F2445-10000 | | | NUT, SELF LOCKING | • | 2 | 2 | 2 | 2 | | | A |
| 28 | 37561-12800 | | C | CASE, SPRING | • | 2 | 2 | 2 | 2 | | @010113 | |
| | 37561-22800 | 3 | 1 | CASE, SPRING | • | 2 | 2 | 2 | 2 | | @010122 | |
| | 37561-32800 | G | 2 | CASE, SPRING | • | 2 | 2 | 2 | 2 | 010123@ | @010549 | |
| | 37561-42800 | 3 | 3 | CASE, SPRING | • | 2 | 2 | 2 | 2 | 010123@ | @010588 | |
| | 37561-32800 | 3 | 4 | CASE, SPRING | • | 2 | 2 | 2 | 2 | 010123@ | @010600 | |
| | 37561-42800 | 3 | 5 | CASE, SPRING | • | 2 | 2 | 2 | 2 | 010123@ | | |
| 29 | 05946-02701 | | Q | WASHER, SEALING | • | 4 | 4 | 4 | 4 | | @010122 | A |
| | 05946-02701 | 1 | | WASHER, SEALING | • | 2 | 2 | 2 | 2 | 010123@ | | A |
| 30 | F2325-08000 | | | NUT, JAM | • | 4 | 4 | 4 | 4 | | | A |
| 31 | 34461-07700 | | C | WIRE, SEAL | • | 2 | 2 | 2 | 2 | | @011173 | |
| | 35A61-09900 | 3 | 1 | WIRE, SEAL | • | 2 | 2 | 2 | 2 | | @011999 | |
| | 35A61-19900 | 3 | 2 | WIRE, SEAL | • | 2 | 2 | 2 | 2 | | | V |
| 32 | 48000-96600 | | | SEAL | • | 2 | 2 | 2 | 2 | | | A |
| 33 | 37561-12900 | | C | CAP, RACK SET | • | 2 | 2 | 2 | 2 | | @010122 | |
| | 37561-22900 | N | 1 | CAP, RACK SET | • | 2 | 2 | 2 | 2 | 010123@ | @010181 | |
| | 37561-22901 | 3 | 2 | CAP, RACK SET | • | 2 | 2 | 2 | 2 | 010123@ | | |
| 34 | 37561-03700 | | | SPACER | • | 2 | 2 | 2 | 2 | 010007@ | | |
| 35 | * | | C | STAY, PIPE | • | 1 | 1 | 1 | 1 | | | |
| | 37762-13100 | 1 | 1 | STAY, PIPE | • | 1 | 1 | 1 | 1 | | | |
| 36 | F1805-12030 | | | BOLT, W/WASHER | • | 1 | 1 | 1 | 1 | 010097@ | | A |
| 37 | 05507-00360 | | C | O-RING | • | 2 | 2 | 2 | 2 | 010123@ | @010748 | A |
| | 05507-10360 | 3 | 1 | O-RING | • | 2 | 2 | 2 | 2 | 010123@ | | A |
| 38 | F1805-08020 | | Q | BOLT, W/WASHER | • | 4 | 4 | 4 | 4 | 010123@ | @010217 | A |
| | F1805-08020 | 1 | | BOLT, W/WASHER | • | 3 | 3 | 3 | 3 | 010218@ | | A |
| 39 | 05946-01401 | | | WASHER, SEALING | • | 2 | 2 | 2 | 2 | | | A |
| 40 | 37761-11400 | | C | STAY, INJ PUMP, R.H | • | 2 | 2 | 2 | 2 | 010248@ | | |
| | 37761-11401 | R | 1 | STAY, INJ PUMP, R.H | • | 2 | 2 | 2 | 2 | 010248@ | | V |
| 41 | F1035-14030 | | | BOLT | • | 2 | 2 | 2 | 2 | 010248@ | | A |
| 42 | F1035-14040 | | | BOLT | • | 2 | 2 | 2 | 2 | 010248@ | | A |
| 43 | F2515-14000 | | | WASHER, SPRING | • | 4 | 4 | 4 | 4 | 010248@ | | A |
| 44 | 37761-21600 | | C | STAY, INJ PUMP | • | 4 | 4 | 4 | 4 | 010248@ | | |
| | 37761-21601 | R | 1 | STAY, INJ PUMP | • | 4 | 4 | 4 | 4 | 010248@ | | V |
| 45 | F1035-12030 | | | BOLT | • | 8 | 8 | 8 | 8 | 010248@ | | A |
| 46 | F1035-12040 | | | BOLT | • | 2 | 2 | 2 | 2 | 010248@ | | A |
| 47 | F1035-12050 | | | BOLT | • | 2 | 2 | 2 | 2 | 010248@ | | A |
| 48 | F2515-12000 | | | WASHER, SPRING | • | 12 | 12 | 12 | 12 | 010248@ | | A |
| 49 | 37561-00500 | | A | SHIM | • | 4 | 4 | 4 | 4 | 010476@ | | |
| | | | | | | | | | | | | |
| | | | | | | | | | | | | |

| 見出 番号 REF. -NO. | 部品番号 PART NO. | 代 替 順 号 R / P S E N G Q | 記 号 C | 部品名称 および 記号 PART NAME & DESCRIPTION | 型式・個数 MODEL & QTY | | | | | 適用号機 APPLICABLE SERIAL NO. | | 管 区 規 M / R D | |
|--------------------------|------------------|--|-------------|--|----------------------|-----|-----|-----------|-----------|----------------------------------|---------|---------------------------------|---|
| | | | | | PT | PTA | PTK | MP- TA | MP- TK | FROM- | -@UPTO | | |
| | | | | | | | | | | | | | |
| 1 | 48274-00000 | | C | PUMP ASSY, INJ | N-1 TO N-3 | • | 1 | 1 | 1 | 1 | 010544@ | @011086 | |
| | 48274-00001 | 3 | 1 | C PUMP ASSY, INJ | N-1 TO N-3 | • | 1 | 1 | 1 | 1 | 010544@ | @013741 | |
| | 48274-00004 | 3 | 2 | C PUMP ASSY, INJ | N-1 TO N-3 | • | 1 | 1 | 1 | 1 | 010544@ | | V |
| 1 | 48291-23010 | | C | BLOCK, PLUNGER | N-1 TO N-3 | • | 6 | 6 | 6 | 6 | 010544@ | @011086 | |
| | 48291-33010 | 3 | 1 | C BLOCK, PLUNGER | N-1 TO N-3 | • | 6 | 6 | 6 | 6 | 010544@ | @013470 | V |
| | 48291-33011 | R | 2 | C BLOCK, PLUNGER | N-1 TO N-3 | • | 6 | 6 | 6 | 6 | 010544@ | @013470 | V |
| | 48291-33012 | R | 3 | C BLOCK, PLUNGER | N-1 TO N-3 | • | 6 | 6 | 6 | 6 | 010544@ | @013470 | V |
| | 48291-33014 | R | 4 | C BLOCK, PLUNGER | N-1 TO N-3 | • | 6 | 6 | 6 | 6 | 010544@ | @013470 | V |
| | 48291-33015 | 3 | 5 | C BLOCK, PLUNGER | N-1 TO N-3 | • | 6 | 6 | 6 | 6 | 010544@ | | V |
| 1 | 48239-10100 | | C | CASE, INJ PUMP | N-1 TO N-3 | • | 1 | 1 | 1 | 1 | 010544@ | @011086 | |
| | 48239-10101 | 3 | 1 | C CASE, INJ PUMP | N-1 TO N-3 | • | 1 | 1 | 1 | 1 | 010544@ | @011086 | |
| | 48239-10102 | R | 2 | C CASE, INJ PUMP | N-1 TO N-3 | • | 1 | 1 | 1 | 1 | 010544@ | | V |
| | 48239-30100 | R | 3 | C CASE, INJ PUMP | N-1 TO N-3 | • | 1 | 1 | 1 | 1 | 010544@ | | V |
| 1 | 48210-10201 | | C | CAMSHAFT | N-1 TO N-3 | • | 1 | 1 | 1 | 1 | 010544@ | | |
| | 48210-10202 | R | 1 | C CAMSHAFT | N-1 TO N-3 | • | 1 | 1 | 1 | 1 | 010544@ | | V |
| | 48210-20200 | R | 2 | C CAMSHAFT | N-1 TO N-3 | • | 1 | 1 | 1 | 1 | 010544@ | | V |
| | 48210-20201 | R | 3 | C CAMSHAFT | N-1 TO N-3 | • | 1 | 1 | 1 | 1 | 010544@ | | V |
| 1 | 48210-10300 | | C | RACK, CONTROL | N-1 TO N-3 | • | 1 | 1 | 1 | 1 | 010544@ | @013471 | |
| | 48210-10301 | R | 1 | C RACK, CONTROL | N-1 TO N-3 | • | 1 | 1 | 1 | 1 | 010544@ | @013741 | V |
| | 48210-10302 | 3 | 2 | C RACK, CONTROL | N-1 TO N-3 | • | 1 | 1 | 1 | 1 | 010544@ | @014219 | V |
| 1 | 48210-20302 | G | 3 | C RACK, CONTROL | N-1 TO N-3 | • | 1 | 1 | 1 | 1 | 014220@ | | V |
| | 48270-01000 | | C | PLUNGER ASSY | N-1 TO N-3 | • | 6 | 6 | 6 | 6 | 010544@ | @011086 | |
| | 48270-11000 | 3 | 1 | C PLUNGER ASSY | N-1 TO N-3 | • | 6 | 6 | 6 | 6 | 010544@ | @013247 | |
| | 48270-11001 | R | 2 | C PLUNGER ASSY | N-1 TO N-3 | • | 6 | 6 | 6 | 6 | 010544@ | @013247 | V |
| | 48270-11002 | R | 3 | C PLUNGER ASSY | N-1 TO N-3 | • | 6 | 6 | 6 | 6 | 010544@ | @013247 | V |
| | 48270-11003 | R | 4 | C PLUNGER ASSY | N-1 TO N-3 | • | 6 | 6 | 6 | 6 | 010544@ | @013247 | V |
| 1 | 48270-11004 | 3 | 5 | C PLUNGER ASSY | N-1 TO N-3 | • | 6 | 6 | 6 | 6 | 010544@ | @013247 | V |
| | 49168-18800 | | A | PIN, KNOCK | N-1 TO N-3 | • | 6 | 6 | 6 | 6 | 011087@ | | V |
| 1 | * | | C | VALVE ASSY, DELIVERY | N-1 TO N-3 | • | 6 | 6 | 6 | 6 | | | |
| 1 | 48270-40010 | 1 | 1 | C VALVE ASSY, DELIVERY | N-1 TO N-3 | • | 6 | 6 | 6 | 6 | 010544@ | | V |
| 1 | 48270-50010 | R | 2 | C VALVE ASSY, DELIVERY | N-1 TO N-3 | • | 6 | 6 | 6 | 6 | 010544@ | | V |
| | 48202-28100 | | A | PINION | N-1 TO N-3 | • | 6 | 6 | 6 | 6 | 010544@ | | |
| 1 | 48202-35900 | | C | TAPPET | N-1 TO N-3 | • | 6 | 6 | 6 | 6 | 010544@ | | |
| | 48202-35901 | R | 1 | C TAPPET | N-1 TO N-3 | • | 6 | 6 | 6 | 6 | 010544@ | | V |
| 1 | 48270-14100 | | C | HOLDER, VALVE | N-1 TO N-3 | • | 6 | 6 | 6 | 6 | 010544@ | | |
| | 48270-14101 | R | 1 | C HOLDER, VALVE | N-1 TO N-3 | • | 6 | 6 | 6 | 6 | 001544@ | | V |
| | 48202-21201 | | C | SEAT, UPPER SPRING | N-1 TO N-3 | • | 6 | 6 | 6 | 6 | 010544@ | | |
| | 48202-21202 | R | 1 | C SEAT, UPPER SPRING | N-1 TO N-3 | • | 6 | 6 | 6 | 6 | 010544@ | | V |
| 1 | 48202-21300 | | C | SEAT, LOWER SPRING | N-1 TO N-3 | • | 6 | 6 | 6 | 6 | 010544@ | | |
| | 48202-21301 | R | 1 | C SEAT, LOWER SPRING | N-1 TO N-3 | • | 6 | 6 | 6 | 6 | 010544@ | | V |
| 1 | 48210-00030 | | C | TAPPET ASSY, ROLLER | N-1 TO N-3 | • | 6 | 6 | 6 | 6 | 010544@ | @010980 | |
| | 48210-10030 | 3 | 1 | C TAPPET ASSY, ROLLER | N-1 TO N-3 | • | 6 | 6 | 6 | 6 | 010544@ | @011086 | |
| | 48A15-01000 | 3 | 2 | C TAPPET ASSY, ROLLER | N-1 TO N-3 | • | 6 | 6 | 6 | 6 | 010544@ | | |
| | 48A15-01001 | R | 3 | C TAPPET ASSY, ROLLER | N-1 TO N-3 | • | 6 | 6 | 6 | 6 | 010544@ | | V |
| | 48A15-01002 | R | 4 | C TAPPET ASSY, ROLLER | N-1 TO N-3 | • | 6 | 6 | 6 | 6 | 010544@ | | V |
| 1 | 48202-11700 | | A | SPRING, PLUNGER | N-1 TO N-3 | • | 6 | 6 | 6 | 6 | 010544@ | | A |
| 1 | 48270-01800 | | C | SPRING, VALVE | N-1 TO N-3 | • | 6 | 6 | 6 | 6 | 010544@ | @011086 | A |
| | 48270-11800 | 3 | 1 | C SPRING, VALVE | N-1 TO N-3 | • | 6 | 6 | 6 | 6 | 010544@ | | A |
| 1 | 48270-01900 | | C | SEAT, SPRING | N-1 TO N-3 | • | 6 | 6 | 6 | 6 | 010544@ | @011086 | |
| | 48270-11900 | 3 | 1 | C SEAT, SPRING | N-1 TO N-3 | • | 6 | 6 | 6 | 6 | 010544@ | @011163 | |

61-00-02 インジェクションポンプ R.H(リコウ STD)
 INJ PUMP R.H(FOR IND STD)
 (PS6 TWIN CPV TYPE)

| 見出 番号 REF. -NO. | 部品番号 PART NO. | 代 替 順 号 R / P S E N G | 記 号 C R A | 部品名称 および 記号 PART NAME & DESCRIPTION | 型式・個数 MODEL & QTY | | | | | 適用号機 APPLICABLE SERIAL NO. | | 管 区 規 M / R / D | |
|--------------------------|---|--------------------------------------|-----------------------|---|---|-------------|-------------|-------------|-------------|-------------------------------|-------------------------------|--------------------------|-------------|
| | | | | | PT | PTA | PTK | MP- TA | MP- TK | FROM@- | -@UPTO | | |
| | | | | | | | | | | | | | |
| 1 16 | 48A16-00100 48A16-00101 | 3 1 R 2 | C C | SEAT, SPRING SEAT, SPRING | N-1 TO N-3 N-1 TO N-3 | • • | 6 6 | 6 6 | 6 6 | 6 6 | 010544@ 010544@ | | V V |
| 1 17 | 48210-35600 48210-35601 48210-35602 | R 1 R 2 | C C | COVER, FRONT COVER, FRONT COVER, FRONT | N-1 TO N-3 N-1 TO N-3 N-1 TO N-3 | • • • | 1 1 1 | 1 1 1 | 1 1 1 | 1 1 1 | 010544@ 010544@ 010544@ | | V V V |
| 1 18 | 48202-22200 48202-22201 48202-22202 | R 1 R 2 | C C C | COVER, REAR COVER, REAR COVER, REAR | N-1 TO N-3 N-1 TO N-3 N-1 TO N-3 | • • • | 1 1 1 | 1 1 1 | 1 1 1 | 1 1 1 | 010544@ 010544@ 010544@ | | V V V |
| 1 19 | 48202-02300 | | A | BEARING, CENTER | N-1 TO N-3 | • | 1 | 1 | 1 | 1 | 010544@ | | V |
| 1 20 | 48202-12400 | | A | O-RING | N-1 TO N-3 | • | 18 | 18 | 18 | 18 | 010544@ | | A |
| 1 21 | 48202-22500 48202-22501 48202-32500 | R 1 N 2 | C C C | BUSHING, RACK BUSHING, RACK BUSHING, RACK | N-1 TO N-3 N-1 TO N-3 N-1 TO N-3 | • • • | 2 2 2 | 2 2 2 | 2 2 2 | 2 2 2 | 010544@ 010544@ 014220@ | @014219 @014219 | V |
| 1 22 | 48202-02600 48202-02601 | 3 1 | C C | BOLT, BARREL BOLT, BARREL | N-1 TO N-3 N-1 TO N-3 | • • | 6 6 | 6 6 | 6 6 | 6 6 | 010544@ 010544@ | @011330 | V V |
| 1 23 | 48202-07600 48202-07601 | 3 1 | C C | BOLT, BARREL BOLT, BARREL | N-1 TO N-3 N-1 TO N-3 | • • | 6 6 | 6 6 | 6 6 | 6 6 | 010544@ 010544@ | @011330 | V |
| 1 24 | 48202-22800 | | A | WASHER, BARREL | N-1 TO N-3 | • | 12 | 12 | 12 | 12 | 010544@ | | A |
| 1 25 | 48202-02900 | | A | PIN | N-1 TO N-3 | • | 7 | 7 | 7 | 7 | 010544@ | | A |
| 1 26 | 04826-21000 | | A | CAP, SEALING | N-1 TO N-3 | • | 7 | 7 | 7 | 7 | 010544@ | | A |
| 1 27 | 48202-05800 | | A | WIRE, SEAL | N-1 TO N-3 | • | 1 | 1 | 1 | 1 | 010544@ | | A |
| 1 28 | 48000-96600 | | C | SEAL | N-1 TO N-3 | • | 1 | 1 | 1 | 1 | 010544@ | | A |
| | 48202-07700 | R 1 | C | SEAL | N-1 TO N-3 | • | 1 | 1 | 1 | 1 | 010544@ | | A |
| 1 29 | 48202-34000 48202-44000 | 3 1 | C C | VALVE ASSY, CHECK VALVE ASSY, CHECK | N-1 TO N-3 N-1 TO N-3 | • • | 1 1 | 1 1 | 1 1 | 1 1 | 010544@ 010544@ | @011086 | V V |
| | 48202-54000 48202-54001 | R 2 R 3 | C C | VALVE ASSY, CHECK VALVE ASSY, CHECK | N-1 TO N-3 N-1 TO N-3 | • • | 1 1 | 1 1 | 1 1 | 1 1 | 010544@ 010544@ | | V V |
| 1 30 | F2320-12000 05634-01200 | N 1 | C C | NUT, JAM NUT, JAM | N-1 TO N-3 N-1 TO N-3 | • • | 1 1 | 1 1 | 1 1 | 1 1 | 011087@ 010544@ | @011086 | A V |
| 1 31 | F8000-08000 | | A | BALL, STEEL | N-1 TO N-3 | • | 1 | 1 | 1 | 1 | 010544@ | | A |
| 1 32 | 05507-10050 05507-10060 | N 1 | C C | O-RING O-RING | N-1 TO N-3 N-1 TO N-3 | • • | 1 1 | 1 1 | 1 1 | 1 1 | 010544@ 011087@ | @011086 | A V |
| 1 33 | * | | C | SPRING, VALVE | | • | 1 | 1 | 1 | 1 | | | |
| 1 34 | * | | C | SCREW | | • | 1 | 1 | 1 | 1 | | | |
| 1 35 | * | | C | BODY, VALVE | | • | 1 | 1 | 1 | 1 | | | |
| 1 36 | 48202-23400 48A13-02200 | G 1 | C C | POINTER POINTER | N-1 TO N-3 N-1 TO N-3 | • • | 1 1 | 1 1 | 1 1 | 1 1 | 010544@ 013591@ | @013590 | V |
| 1 37 | 48202-13500 48202-23500 | N 1 | C C | BELLOWS BELLOWS | N-1 TO N-3 N-1 TO N-3 | • • | 1 1 | 1 1 | 1 1 | 1 1 | 010544@ 014220@ | @014219 | V V |
| 1 38 | 48202-08200 | | A | BAND, BELLOW | N-1 TO N-3 | • | 1 | 1 | 1 | 1 | 014220@ | | V |
| 1 39 | 48202-08300 | | A | BAND, BELLOW | N-1 TO N-3 | • | 1 | 1 | 1 | 1 | 014220@ | | V |
| 1 40 | 48202-33600 | | C | BOLT, DEFLECTOR | N-1 TO N-3 | • | 12 | 12 | 12 | 12 | 010544@ | | |
| 1 41 | 48202-23800 | | C | BOLT | N-1 TO N-3 | • | 2 | 2 | 2 | 2 | 010544@ | @011086 | A |
| | MF140235 | 3 1 | C | BOLT, FLANGE | N-1 TO N-3 | • | 2 | 2 | 2 | 2 | 010544@ | @011086 | V |
| 1 42 | 48202-33900 | | A | SCREW, SET | N-1 TO N-3 | • | 1 | 1 | 1 | 1 | 010544@ | | |
| 1 43 | 48202-14100 48202-14200 48202-14300 | | A A A | SHIM, CASE SHIM, CASE SHIM, CASE | T=0.50 N-1 TO N-3 T=0.10 N-1 TO N-3 T=0.15 N-1 TO N-3 | • • • | 4 1 1 | 4 1 1 | 4 1 1 | 4 1 1 | 010544@ 010544@ 010544@ | | |
| | 48202-14400 | | A | SHIM, CASE | T=0.30 N-1 TO N-3 | • | 2 | 2 | 2 | 2 | 010544@ | | |
| 1 44 | 48202-04500 | | D | SHIM, BARREL | T=0.80 N-1 TO N-3 | • | 1 | 1 | 1 | 1 | 010544@ | @013019 | |

61-00-02 インジェクションポンプ R.H(リコウ STD)
 INJ PUMP R.H(FOR IND STD)
 (PS6 TWIN CPV TYPE)

| 見出 番号 REF. -NO. | 部品番号 PART NO. | 代 替 順 号 R / P S E N G Q | 記 号 C N G | 部品名称 および 記号 PART NAME & DESCRIPTION | | 型式・個数 MODEL & QTY | | | | | 適用号機 APPLICABLE SERIAL NO. | | 管 区 規 M / R D |
|--------------------------|------------------|--|-----------------------|--|-------------------|----------------------|-----|-----|-----------|-----------|----------------------------------|---------|---------------------------------|
| | | | | | | PT | PTA | PTK | MP- TA | MP- TK | FROM- | -@UPTO | |
| | | | | | | | | | | | | | |
| 1 44 | 48202-04600 | | D | SHIM, BARREL | T=0.90 N-1 TO N-3 | • | 12 | 12 | 12 | 12 | 010544@ | @013019 | |
| | 48202-04700 | | D | SHIM, BARREL | T=1.00 N-1 TO N-3 | • | 1 | 1 | 1 | 1 | 010544@ | @013019 | |
| | 48202-04800 | | D | SHIM, BARREL | T=1.10 N-1 TO N-3 | • | 1 | 1 | 1 | 1 | 010544@ | @013019 | |
| | 48202-04900 | | D | SHIM, BARREL | T=1.30 N-1 TO N-3 | • | 1 | 1 | 1 | 1 | 010544@ | @013019 | |
| | 48270-05100 | | A | SHIM, BARREL | T=0.40 N-1 TO N-3 | • | 1 | 1 | 1 | 1 | 013020@ | | V |
| | 48270-05200 | | A | SHIM, BARREL | T=0.45 N-1 TO N-3 | • | 1 | 1 | 1 | 1 | 013020@ | | V |
| | 48270-05300 | | A | SHIM, BARREL | T=0.50 N-1 TO N-3 | • | 1 | 1 | 1 | 1 | 013020@ | | V |
| | 48270-05400 | | A | SHIM, BARREL | T=0.55 N-1 TO N-3 | • | 1 | 1 | 1 | 1 | 013020@ | | V |
| | 48270-05500 | | A | SHIM, BARREL | T=0.60 N-1 TO N-3 | • | 1 | 1 | 1 | 1 | 013020@ | | V |
| | 48270-05600 | | A | SHIM, BARREL | T=0.65 N-1 TO N-3 | • | 1 | 1 | 1 | 1 | 013020@ | | V |
| | 48270-05700 | | A | SHIM, BARREL | T=0.70 N-1 TO N-3 | • | 1 | 1 | 1 | 1 | 013020@ | | V |
| | 48270-05800 | | A | SHIM, BARREL | T=0.75 N-1 TO N-3 | • | 1 | 1 | 1 | 1 | 013020@ | | V |
| | 48270-05900 | | A | SHIM, BARREL | T=0.80 N-1 TO N-3 | • | 1 | 1 | 1 | 1 | 013020@ | | V |
| | 48270-06100 | | A | SHIM, BARREL | T=0.85 N-1 TO N-3 | • | 1 | 1 | 1 | 1 | 013020@ | | V |
| | 48270-06200 | | A | SHIM, BARREL | T=0.90 N-1 TO N-3 | • | 1 | 1 | 1 | 1 | 013020@ | | V |
| | 48270-06300 | | A | SHIM, BARREL | T=0.95 N-1 TO N-3 | • | 1 | 1 | 1 | 1 | 013020@ | | V |
| | 48270-06400 | | A | SHIM, BARREL | T=1.00 N-1 TO N-3 | • | 1 | 1 | 1 | 1 | 013020@ | | V |
| | 48270-06500 | | A | SHIM, BARREL | T=1.05 N-1 TO N-3 | • | 1 | 1 | 1 | 1 | 013020@ | | V |
| | 48270-06600 | | A | SHIM, BARREL | T=1.10 N-1 TO N-3 | • | 1 | 1 | 1 | 1 | 013020@ | | V |
| | 48270-06700 | | A | SHIM, BARREL | T=1.15 N-1 TO N-3 | • | 1 | 1 | 1 | 1 | 013020@ | | V |
| 1 46 | 48270-06800 | | A | SHIM, BARREL | T=1.20 N-1 TO N-3 | • | 1 | 1 | 1 | 1 | 013020@ | | V |
| | 48270-06900 | | A | SHIM, BARREL | T=1.25 N-1 TO N-3 | • | 1 | 1 | 1 | 1 | 013020@ | | V |
| | 48202-05100 | | C | BOLT, EYE | N-1 TO N-3 | • | 1 | 1 | 1 | 1 | 010544@ | | A |
| | 48202-05101 | R 1 | C | BOLT, EYE | N-1 TO N-3 | • | 1 | 1 | 1 | 1 | 010544@ | | A |
| | 48202-15100 | R 2 | C | BOLT, EYE | N-1 TO N-3 | • | 1 | 1 | 1 | 1 | 010544@ | | A |
| 1 47 | 48250-05700 | | | NUT, FLANGE | N-1 TO N-3 | • | 2 | 2 | 2 | 2 | 010544@ | | |
| 1 48 | 48250-05600 | | C | WASHER, COUPLING | N-1 TO N-3 | • | 2 | 2 | 2 | 2 | 010544@ | @011086 | |
| | 48250-05601 | 3 1 | C | WASHER, COUPLING | N-1 TO N-3 | • | 2 | 2 | 2 | 2 | 010544@ | | V |
| 1 49 | 48250-05602 | R 2 | C | WASHER, COUPLING | N-1 TO N-3 | • | 2 | 2 | 2 | 2 | 010544@ | | V |
| | 48202-05500 | | C | BOLT, EYE | N-1 TO N-3 | • | 2 | 2 | 2 | 2 | 010544@ | | A |
| 1 50 | 48250-05800 | | | BOLT, SHORT | N-1 TO N-3 | • | 6 | 6 | 6 | 6 | 010544@ | | |
| 1 51 | 48250-05300 | | | BOLT, LONG | N-1 TO N-3 | • | 2 | 2 | 2 | 2 | 010544@ | | |
| 1 52 | 48208-20101 | | C | FLYWHEEL | N-1 TO N-3 | • | 1 | 1 | 1 | 1 | 010544@ | @011086 | |
| 1 53 | 48250-06100 | 3 1 | C | FLYWHEEL | N-1 TO N-3 | • | 1 | 1 | 1 | 1 | 010544@ | | V |
| | 48208-11200 | | C | COUPLING | N-1 TO N-3 | • | 1 | 1 | 1 | 1 | 010544@ | @010980 | |
| 1 54 | 48208-11201 | 3 1 | C | COUPLING | N-1 TO N-3 | • | 1 | 1 | 1 | 1 | 010544@ | @011086 | |
| | 48208-11202 | 3 2 | C | COUPLING | N-1 TO N-3 | • | 1 | 1 | 1 | 1 | 010544@ | | V |
| | 48208-11203 | R 3 | C | COUPLING | N-1 TO N-3 | • | 1 | 1 | 1 | 1 | 010544@ | @011086 | V |
| | 48208-10301 | | C | COUPLING, CROSS | N-1 TO N-3 | • | 1 | 1 | 1 | 1 | 010544@ | @011086 | |
| | 48250-06600 | 3 1 | C | COUPLING, CROSS | N-1 TO N-3 | • | 1 | 1 | 1 | 1 | 010544@ | | V |
| 1 55 | 48250-06601 | R 2 | C | COUPLING, CROSS | N-1 TO N-3 | • | 1 | 1 | 1 | 1 | 010544@ | | V |
| | 48250-06602 | R 3 | C | COUPLING, CROSS | N-1 TO N-3 | • | 1 | 1 | 1 | 1 | 010544@ | | V |
| | 48208-01400 | | C | PLATE, LAMINATE | T=0.1 N-1 TO N-3 | • | 4 | 4 | 4 | 4 | 010544@ | @013171 | |
| | 48208-01401 | 3 1 | C | PLATE, LAMINATE | T=0.1 N-1 TO N-3 | • | 4 | 4 | 4 | 4 | 010544@ | | V |
| 1 56 | 48208-10400 | | C | PLATE, LAMINATE | T=0.5 N-1 TO N-3 | • | 12 | 12 | 12 | 12 | 010544@ | @013171 | |
| 1 57 | 48208-10401 | 3 1 | | PLATE, LAMINATE LAMINATE PLATE KIT | T=0.5 N-1 TO N-3 | • | 12 | 12 | 12 | 12 | 010544@ | | V |
| 1 58 | 48208-50500 | | A | BUSHING, LONG | N-1 TO N-3 | • | 4 | 4 | 4 | 4 | 010544@ | | |
| 1 59 | 48208-50600 | | A | BUSHING, SHORT | N-1 TO N-3 | • | 4 | 4 | 4 | 4 | 010544@ | | |
| 1 60 | 48208-30700 | | C | WASHER, COUPLING | N-1 TO N-3 | • | 8 | 8 | 8 | 8 | 010544@ | | |

61-00-02 INJ PUMP R.H(FOR IND STD)
 (PS6 TWIN CPV TYPE)

| 見出 番号 REF. -NO. | 部品番号 PART NO. | 代 替 順 号 R / P | 変 記 順 号 S E N G | 部品名称 および 記号 PART NAME & DESCRIPTION | | 型式・個数 MODEL & QTY | | | | | 適用号機 APPLICABLE SERIAL NO. | | 管 区 規 M / V / R / D |
|--------------------------|------------------|---------------------------|-----------------------------|--|--------------------------------|----------------------|-----|-----|-----------|-----------|-------------------------------|---------|------------------------------|
| | | | | | | PT | PTA | PTK | MP- TA | MP- TK | FROM@- | -@UPTO | |
| | | | | | | | | | | | | | |
| 1 60 | 48208-30701 | R | 1 | WASHER, COUPLING | N-1 TO N-3 | • | 8 | 8 | 8 | 8 | 010544@ | | V |
| 1 61 | 48208-02020 | | C | COUPLING KIT | N-1 TO N-3 | • | 1 | 1 | 1 | 1 | 010544@ | @011086 | |
| | 48208-12020 | 3 | 1 | C | COUPLING KIT | N-1 TO N-3 | • | 1 | 1 | 1 | 010544@ | @011163 | |
| | 48208-12021 | 3 | 2 | C | COUPLING KIT | N-1 TO N-3 | • | 1 | 1 | 1 | 010544@ | @013171 | |
| | 48208-12022 | R | 3 | C | COUPLING KIT | N-1 TO N-3 | • | 1 | 1 | 1 | 010544@ | @013171 | V |
| | 48208-12023 | 3 | 4 | C | COUPLING KIT | N-1 TO N-3 | • | 1 | 1 | 1 | 010544@ | | V |
| | 48208-12024 | R | 5 | C | COUPLING KIT | N-1 TO N-3 | • | 1 | 1 | 1 | 010544@ | | V |
| 1 62 | 48208-11020 | | C | COUPLING ASSY | N-1 TO N-3 | • | 1 | 1 | 1 | 1 | 010544@ | @011086 | |
| | 48208-21020 | 3 | 1 | C | COUPLING ASSY | N-1 TO N-3 | • | 1 | 1 | 1 | 010544@ | @011163 | |
| | 48208-21021 | 3 | 2 | C | COUPLING ASSY | N-1 TO N-3 | • | 1 | 1 | 1 | 010544@ | @013171 | |
| | 48208-21022 | R | 3 | C | COUPLING ASSY | N-1 TO N-3 | • | 1 | 1 | 1 | 010544@ | @013171 | V |
| | 48208-21023 | 3 | 4 | C | COUPLING ASSY | N-1 TO N-3 | • | 1 | 1 | 1 | 010544@ | | V |
| | 48208-21024 | R | 5 | C | COUPLING ASSY | N-1 TO N-3 | • | 1 | 1 | 1 | 010544@ | | V |
| 1 63 | 32598-24900 | | D | PLATE, Q-SET | N-1 TO N-3 | • | 1 | 1 | 1 | 1 | 010544@ | @011120 | |
| 1 64 | * | | | NAME-PLATE | N-1 TO N-3 | • | 1 | 1 | 1 | 1 | | | |
| 1 65 | 04245-00120 | | A | PUMP, FEED | SEE G/N 61-00-10 N-1 TO N-3 | • | 1 | 1 | 1 | 1 | 010544@ | | |
| 1 66 | 00665-02048 | | A | RIVET, SCREW | N-1 TO N-3 | • | 2 | 2 | 2 | 2 | 010544@ | | A |
| 1 67 | 05946-00801 | | A | WASHER, SEALING | N-1 TO N-3 | • | 3 | 3 | 3 | 3 | 010544@ | | A |
| 1 68 | 05946-01001 | | A | WASHER, SEALING | N-1 TO N-3 | • | 12 | 12 | 12 | 12 | 010544@ | | A |
| 1 69 | 05946-01201 | | A | WASHER, SEALING | N-1 TO N-3 | • | 1 | 1 | 1 | 1 | 010544@ | | A |
| 1 70 | 05946-01401 | | A | WASHER, SEALING | N-1 TO N-3 | • | 6 | 6 | 6 | 6 | 010544@ | | A |
| 1 71 | F1805-06012 | | C | BOLT, W/WASHER | B/W N-1 TO N-3 | • | 2 | 2 | 2 | 2 | 010544@ | @013590 | A |
| | F1010-06012 | 3 | 1 | BOLT, FLANGE | N-1 TO N-3 | • | 2 | 2 | 2 | 2 | 010544@ | | |
| 1 72 | F1035-14085 | | A | BOLT | N-1 TO N-3 | • | 1 | 1 | 1 | 1 | 010544@ | | A |
| 1 73 | F1805-08030 | | D | BOLT, W/WASHER | B/W N-1 TO N-3 | • | 4 | 4 | 4 | 4 | 010544@ | @011120 | A |
| 1 74 | F1805-08025 | | Q | BOLT, W/WASHER | B/W N-1 TO N-3 | • | 4 | 4 | 4 | 4 | 010544@ | @011120 | A |
| | F1805-08025 | 1 | C | BOLT, W/WASHER | B/W N-1 TO N-3 | • | 8 | 8 | 8 | 8 | 011121@ | @013590 | A |
| | F1010-08025 | 3 | 2 | BOLT, FLANGE | N-1 TO N-3 | • | 8 | 8 | 8 | 8 | 011121@ | | |
| 1 75 | F1805-06020 | | C | BOLT, W/WASHER | B/W N-1 TO N-3 | • | 3 | 3 | 3 | 3 | 010544@ | @013590 | A |
| | F1825-06020 | 3 | 1 | BOLT, W/WASHER | B/W N-1 TO N-3 | • | 3 | 3 | 3 | 3 | 010544@ | | A |
| 1 76 | F2500-06000 | | D | WASHER, PLAIN | N-1 TO N-3 | • | 3 | 3 | 3 | 3 | 010544@ | @013590 | A |
| 1 77 | F2325-24000 | | A | NUT, JAM | N-1 TO N-3 | • | 1 | 1 | 1 | 1 | 010544@ | | A |
| 1 78 | F2515-14000 | | C | WASHER, SPRING | N-1 TO N-3 | • | 1 | 1 | 1 | 1 | 010544@ | @011086 | A |
| | 48A17-08100 | N | 1 | WASHER | N-1 TO N-3 | • | 1 | 1 | 1 | 1 | 011086@ | | A |
| 1 79 | 32507-01400 | | A | WASHER | N-1 TO N-3 | • | 1 | 1 | 1 | 1 | 010544@ | | A |
| 1 80 | F2870-07025 | | A | KEY, WOODRUFF | N-1 TO N-3 | • | 1 | 1 | 1 | 1 | 010544@ | | |
| 1 81 | 48202-07100 | | A | SEAL, OIL | N-1 TO N-3 | • | 1 | 1 | 1 | 1 | 010544@ | | A |
| 1 82 | 05507-00080 | | C | O-RING | N-1 TO N-3 | • | 2 | 2 | 2 | 2 | 010544@ | @011086 | A |
| | 05507-10080 | 3 | 1 | O-RING | N-1 TO N-3 | • | 2 | 2 | 2 | 2 | 010544@ | | A |
| 1 83 | F3156-03500 | | C | O-RING | N-1 TO N-3 | • | 1 | 1 | 1 | 1 | 010544@ | @011086 | A |
| | 05507-20350 | 3 | 1 | O-RING | N-1 TO N-3 | • | 1 | 1 | 1 | 1 | 010544@ | | A |
| 1 84 | F3156-08000 | | C | O-RING | N-1 TO N-3 | • | 2 | 2 | 2 | 2 | 010544@ | @011086 | A |
| | 05507-20800 | 3 | 1 | O-RING | N-1 TO N-3 | • | 2 | 2 | 2 | 2 | 010544@ | @011086 | A |
| 1 85 | 05507-20250 | | | O-RING | N-1 TO N-3 | • | 6 | 6 | 6 | 6 | 010544@ | | A |
| 1 86 | F5000-12000 | | | PLUG, DRAIN | N-1 TO N-3 | • | 1 | 1 | 1 | 1 | 010544@ | | A |
| 1 87 | F8143-32207 | | | BEARING, TAPER ROLLER | N-1 TO N-3 | • | 2 | 2 | 2 | 2 | 010544@ | | A |
| 1 88 | * | | C | HOLDER KIT, CPV | N-1 TO N-3 | • | 6 | 6 | 6 | 6 | | | |
| | 48270-20018 | 1 | 1 | C | HOLDER KIT, CPV | N-1 TO N-3 | • | 6 | 6 | 6 | 010544@ | | V |
| | 48270-30018 | R | 2 | HOLDER KIT, CPV | N-1 TO N-3 | • | 6 | 6 | 6 | 6 | 010544@ | | V |

| 見出 番号 REF. -NO. | 部品番号 PART NO. | 代 替 順 号 R / P S E N G | 記 号 A C C | 部品名称 および 記号 PART NAME & DESCRIPTION | 型式・個数 MODEL & QTY | | | | | 適用号機 APPLICABLE SERIAL NO. | | 管 区 規 M / R D | |
|--------------------------|------------------|---|-----------------------|--|----------------------------|-----|-----|-----------|-----------|----------------------------------|---------|---------------------------------|---|
| | | | | | PT | PTA | PTK | MP- TA | MP- TK | FROM@- | -@UPTO | | |
| | | | | | | | | | | | | | |
| 1 89 | 48291-01300 | | A | CAP,HOLDER | SERVICE ONLY N-1 TO N-3 | • | 6 | 6 | 6 | 6 | 010544@ | | |
| 1 90 | 48202-29100 | | C | REPAIR KIT | CONSISTS OF "#" | • | 1 | 1 | 1 | 1 | 010544@ | @011086 | |
| | 48202-39100 | 3 | 1 | C | REPAIR KIT | • | 1 | 1 | 1 | 1 | 010544@ | @014318 | |
| | 48202-49100 | R | 2 | C | REPAIR KIT | • | 1 | 1 | 1 | 1 | 010544@ | @014318 | |
| | 48202-59100 | R | 3 | C | REPAIR KIT | • | 1 | 1 | 1 | 1 | 010544@ | @014318 | |
| | 48202-59101 | N | 4 | | REPAIR KIT | • | 1 | 1 | 1 | 1 | 014319@ | | V |
| | | | | | | • | | | | | | | |
| | | | | | | • | | | | | | | |
| | | | | | | • | | | | | | | |
| | | | | | | • | | | | | | | |
| | | | | | | • | | | | | | | |
| | | | | | | • | | | | | | | |
| | | | | | | • | | | | | | | |
| | | | | | | • | | | | | | | |
| | | | | | | • | | | | | | | |

61-00-03 INJ PUMP L.H(FOR IND STD)
 (PS6 TWIN CPV TYPE)

| 見出 番号 REF. -NO. | 部品番号 PART NO. | 代 替 順 号 R / P Q | 変 記 順 号 S E N G | 部品名称 および 記号 PART NAME & DESCRIPTION | | 型式・個数 MODEL & QTY | | | | | 適用号機 APPLICABLE SERIAL NO. | | 管 区 規 M / R D |
|--------------------------|------------------|--------------------------------------|--------------------------------------|--|----------------------|----------------------|-----|-----|-----------|-----------|----------------------------------|---------|---------------------------------|
| | | | | | | PT | PTA | PTK | MP- TA | MP- TK | FROM- | -@UPTO | |
| | | | | | | | | | | | | | |
| 1 | 48273-00000 | | C | PUMP ASSY, INJ | N-1 TO N-3 | • | 1 | 1 | 1 | 1 | 010544@ | @011086 | |
| | 48273-00001 | 3 | 1 | C | PUMP ASSY, INJ | N-1 TO N-3 | • | 1 | 1 | 1 | 010544@ | @013741 | |
| | 48273-00004 | 3 | 2 | C | PUMP ASSY, INJ | N-1 TO N-3 | • | 1 | 1 | 1 | 010544@ | | V |
| 1 | 48291-23010 | | C | BLOCK, PLUNGER | N-1 TO N-3 | • | 6 | 6 | 6 | 6 | 010544@ | @011086 | |
| | 48291-33010 | 3 | 1 | C | BLOCK, PLUNGER | N-1 TO N-3 | • | 6 | 6 | 6 | 010544@ | @013470 | V |
| | 48291-33011 | R | 2 | C | BLOCK, PLUNGER | N-1 TO N-3 | • | 6 | 6 | 6 | 010544@ | @013470 | V |
| | 48291-33012 | R | 3 | C | BLOCK, PLUNGER | N-1 TO N-3 | • | 6 | 6 | 6 | 010544@ | @013470 | V |
| | 48291-33014 | R | 4 | C | BLOCK, PLUNGER | N-1 TO N-3 | • | 6 | 6 | 6 | 010544@ | @013470 | V |
| | 48291-33015 | 3 | 5 | C | BLOCK, PLUNGER | N-1 TO N-3 | • | 6 | 6 | 6 | 010544@ | | V |
| 1 | 48230-20100 | | C | CASE, INJ PUMP | N-1 TO N-3 | • | 1 | 1 | 1 | 1 | 010544@ | | |
| | 48230-20101 | R | 1 | C | CASE, INJ PUMP | N-1 TO N-3 | • | 1 | 1 | 1 | 010544@ | | V |
| | 48230-20102 | R | 2 | C | CASE, INJ PUMP | N-1 TO N-3 | • | 1 | 1 | 1 | 010544@ | | V |
| | 48230-30100 | R | 3 | C | CASE, INJ PUMP | N-1 TO N-3 | • | 1 | 1 | 1 | 010544@ | | V |
| 1 | 48210-10201 | | C | CAMSHAFT | N-1 TO N-3 | • | 1 | 1 | 1 | 1 | 010544@ | | |
| | 48210-10202 | R | 1 | C | CAMSHAFT | N-1 TO N-3 | • | 1 | 1 | 1 | 010544@ | | V |
| | 48210-20200 | R | 2 | C | CAMSHAFT | N-1 TO N-3 | • | 1 | 1 | 1 | 010544@ | | V |
| | 48210-20201 | R | 3 | C | CAMSHAFT | N-1 TO N-3 | • | 1 | 1 | 1 | 010544@ | | V |
| 1 | 48210-10300 | | C | RACK, CONTROL | N-1 TO N-3 | • | 1 | 1 | 1 | 1 | 010544@ | @013741 | |
| | 48210-10301 | R | 1 | C | RACK, CONTROL | N-1 TO N-3 | • | 1 | 1 | 1 | 010544@ | @013741 | V |
| | 48210-10302 | 3 | 2 | C | RACK, CONTROL | N-1 TO N-3 | • | 1 | 1 | 1 | 010544@ | @014219 | V |
| 1 | 48210-20302 | G | 3 | C | RACK, CONTROL | N-1 TO N-3 | • | 1 | 1 | 1 | 014220@ | | V |
| | 48270-01000 | | C | PLUNGER ASSY | N-1 TO N-3 | • | 6 | 6 | 6 | 6 | 010544@ | @011086 | |
| | 48270-11000 | 3 | 1 | C | PLUNGER ASSY | N-1 TO N-3 | • | 6 | 6 | 6 | 010544@ | @013247 | |
| | 48270-11001 | R | 2 | C | PLUNGER ASSY | N-1 TO N-3 | • | 6 | 6 | 6 | 010544@ | @013247 | V |
| | 48270-11002 | R | 3 | C | PLUNGER ASSY | N-1 TO N-3 | • | 6 | 6 | 6 | 010544@ | @013247 | V |
| | 48270-11003 | R | 4 | C | PLUNGER ASSY | N-1 TO N-3 | • | 6 | 6 | 6 | 010544@ | @013247 | |
| 1 | 48270-11004 | 3 | 5 | C | PLUNGER ASSY | N-1 TO N-3 | • | 6 | 6 | 6 | 010544@ | | |
| | 49168-18800 | | A | PIN, KNOCK | N-1 TO N-3 | • | 6 | 6 | 6 | 6 | 011087@ | | V |
| 1 | * | | C | VALVE ASSY, DELIVERY | N-1 TO N-3 | • | 6 | 6 | 6 | 6 | | | |
| | 48270-40010 | 1 | 1 | C | VALVE ASSY, DELIVERY | N-1 TO N-3 | • | 6 | 6 | 6 | 010544@ | | V |
| 1 | 48270-50010 | R | 2 | C | VALVE ASSY, DELIVERY | N-1 TO N-3 | • | 6 | 6 | 6 | 010544@ | | V |
| | * | | C | PINION | N-1 TO N-3 | • | 6 | 6 | 6 | 6 | | | |
| | 48202-28100 | 1 | 1 | C | PINION | N-1 TO N-3 | • | 6 | 6 | 6 | 010544@ | | V |
| 1 | 48202-35900 | | C | TAPPET | N-1 TO N-3 | • | 6 | 6 | 6 | 6 | 010544@ | | |
| | 48202-35901 | R | 1 | C | TAPPET | N-1 TO N-3 | • | 6 | 6 | 6 | 010544@ | | V |
| 1 | 48270-14100 | | C | HOLDER, VALVE | N-1 TO N-3 | • | 6 | 6 | 6 | 6 | 010544@ | | |
| | 48270-14101 | R | 1 | C | HOLDER, VALVE | N-1 TO N-3 | • | 6 | 6 | 6 | 010544@ | | V |
| 1 | 48202-21201 | | C | SEAT, UPPER SPRING | N-1 TO N-3 | • | 6 | 6 | 6 | 6 | 010544@ | | |
| | 48202-21202 | R | 1 | C | SEAT, UPPER SPRING | N-1 TO N-3 | • | 6 | 6 | 6 | 010544@ | | V |
| 1 | 48202-21300 | | C | SEAT, LOWER SPRING | N-1 TO N-3 | • | 6 | 6 | 6 | 6 | 010544@ | | |
| 1 | 48202-21301 | R | 1 | C | SEAT, LOWER SPRING | N-1 TO N-3 | • | 6 | 6 | 6 | 010544@ | | V |
| | 48210-00030 | | C | TAPPET ASSY, ROLLER | N-1 TO N-3 | • | 6 | 6 | 6 | 6 | 010544@ | @010980 | |
| | 48210-10030 | 3 | 1 | C | TAPPET ASSY, ROLLER | N-1 TO N-3 | • | 6 | 6 | 6 | 010544@ | @011086 | |
| | 48A15-01000 | 3 | 2 | C | TAPPET ASSY, ROLLER | N-1 TO N-3 | • | 6 | 6 | 6 | 010544@ | | |
| | 48A15-01001 | R | 3 | C | TAPPET ASSY, ROLLER | N-1 TO N-3 | • | 6 | 6 | 6 | 010544@ | | V |
| 1 | 48A15-01002 | R | 4 | C | TAPPET ASSY, ROLLER | N-1 TO N-3 | • | 6 | 6 | 6 | 010544@ | | V |
| | 48202-11700 | | A | SPRING, PLUNGER | N-1 TO N-3 | • | 6 | 6 | 6 | 6 | 010544@ | | A |
| 1 | 48270-01800 | | C | SPRING, VALVE | N-1 TO N-3 | • | 6 | 6 | 6 | 6 | 010544@ | @011086 | A |
| | 48270-11800 | 3 | 1 | C | SPRING, VALVE | N-1 TO N-3 | • | 6 | 6 | 6 | 010544@ | | A |
| 1 | 48270-01900 | | C | SEAT, SPRING | N-1 TO N-3 | • | 6 | 6 | 6 | 6 | 010544@ | @011086 | V |

| 見出 番号 REF. -NO. | 部品番号 PART NO. | 代 替 順 号 R / P S E N G | 部品名称 および 記号 PART NAME & DESCRIPTION | 型式・個数 MODEL & QTY | | | | | 適用号機 APPLICABLE SERIAL NO. | | 管 区 規 M / R V R D | |
|--------------------------|------------------|--------------------------------------|--|----------------------|-----|-----|-----------|-----------|----------------------------------|---------|----------------------------------|---|
| | | | | PT | PTA | PTK | MP- TA | MP- TK | FROM@- | -@UPTO | | |
| | | | | | | | | | | | | |
| 1 16 | 48270-11900 | 3 1 C | SEAT, SPRING | N-1 TO N-3 | • | 6 | 6 | 6 | 6 | 010544@ | @011163 | V |
| | 48A16-00100 | 3 2 C | SEAT, SPRING | N-1 TO N-3 | • | 6 | 6 | 6 | 6 | 010544@ | | V |
| | 48A16-00101 | R 3 | SEAT, SPRING | N-1 TO N-3 | • | 6 | 6 | 6 | 6 | 010544@ | | V |
| 1 17 | 48210-35600 | R 1 C | COVER, FRONT | N-1 TO N-3 | • | 1 | 1 | 1 | 1 | 010544@ | | V |
| | 48210-35601 | R 1 C | COVER, FRONT | N-1 TO N-3 | • | 1 | 1 | 1 | 1 | 010544@ | | V |
| 1 18 | 48210-35602 | R 2 | COVER, FRONT | N-1 TO N-3 | • | 1 | 1 | 1 | 1 | 010544@ | | V |
| | 48202-22200 | R 1 C | COVER, REAR | N-1 TO N-3 | • | 1 | 1 | 1 | 1 | 010544@ | | V |
| | 48202-22201 | R 1 C | COVER, REAR | N-1 TO N-3 | • | 1 | 1 | 1 | 1 | 010544@ | | V |
| | 48202-22202 | R 2 | COVER, REAR | N-1 TO N-3 | • | 1 | 1 | 1 | 1 | 010544@ | | V |
| 1 19 | 48202-02300 | R 2 | BEARING, CENTER | N-1 TO N-3 | • | 1 | 1 | 1 | 1 | 010544@ | | V |
| 1 20 | 48202-12400 | R 1 A | O-RING | N-1 TO N-3 | • | 18 | 18 | 18 | 18 | 010544@ | | A |
| 1 21 | 48202-22500 | R 1 C | BUSHING, RACK | N-1 TO N-3 | • | 2 | 2 | 2 | 2 | 010544@ | @014219 | V |
| | 48202-22501 | R 1 C | BUSHING, RACK | N-1 TO N-3 | • | 2 | 2 | 2 | 2 | 010544@ | @014219 | V |
| | 48202-32500 | N 2 | BUSHING, RACK | N-1 TO N-3 | • | 2 | 2 | 2 | 2 | 014220@ | | V |
| 1 22 | 48202-02600 | R 1 C | BOLT, BARREL | N-1 TO N-3 | • | 6 | 6 | 6 | 6 | 010544@ | @011330 | V |
| 1 23 | 48202-02601 | 3 1 | BOLT, BARREL | N-1 TO N-3 | • | 6 | 6 | 6 | 6 | 010544@ | @011330 | V |
| | 48202-07600 | 3 1 | BOLT, BARREL | N-1 TO N-3 | • | 6 | 6 | 6 | 6 | 010544@ | | V |
| | 48202-07601 | 3 1 | BOLT, BARREL | N-1 TO N-3 | • | 6 | 6 | 6 | 6 | 010544@ | | V |
| 1 24 | 48202-22800 | R 1 A | WASHER, BARREL | N-1 TO N-3 | • | 12 | 12 | 12 | 12 | 010544@ | | A |
| 1 25 | 48202-02900 | R 1 A | PIN | N-1 TO N-3 | • | 7 | 7 | 7 | 7 | 010544@ | | A |
| 1 26 | 04826-21000 | R 1 A | CAP, SEALING | N-1 TO N-3 | • | 7 | 7 | 7 | 7 | 010544@ | | V |
| 1 27 | 48202-05800 | R 1 A | WIRE, SEAL | N-1 TO N-3 | • | 1 | 1 | 1 | 1 | 010544@ | | V |
| 1 28 | 48000-96600 | R 1 C | SEAL | N-1 TO N-3 | • | 1 | 1 | 1 | 1 | 010544@ | | A |
| | 48202-07700 | R 1 C | SEAL | N-1 TO N-3 | • | 1 | 1 | 1 | 1 | 010544@ | | A |
| 1 29 | 48202-34000 | R 1 C | VALVE ASSY, CHECK | N-1 TO N-3 | • | 1 | 1 | 1 | 1 | 010544@ | @011086 | V |
| 1 30 | 48202-44000 | 3 1 C | VALVE ASSY, CHECK | N-1 TO N-3 | • | 1 | 1 | 1 | 1 | 010544@ | | V |
| | 48202-54000 | R 2 C | VALVE ASSY, CHECK | N-1 TO N-3 | • | 1 | 1 | 1 | 1 | 010544@ | | V |
| | 48202-54001 | R 3 | VALVE ASSY, CHECK | N-1 TO N-3 | • | 1 | 1 | 1 | 1 | 010544@ | | V |
| | F2320-12000 | R 1 C | NUT, JAM | N-1 TO N-3 | • | 1 | 1 | 1 | 1 | 010544@ | @110806 | A |
| | 05634-01200 | N 1 | NUT, JAM | N-1 TO N-3 | • | 1 | 1 | 1 | 1 | 011087@ | | A |
| 1 31 | F8000-08000 | R 1 A | BALL, STEEL | N-1 TO N-3 | • | 1 | 1 | 1 | 1 | 010544@ | | A |
| 1 32 | 05507-10050 | R 1 C | O-RING | N-1 TO N-3 | • | 1 | 1 | 1 | 1 | 010544@ | @011086 | A |
| | 05507-10060 | N 1 | O-RING | N-1 TO N-3 | • | 1 | 1 | 1 | 1 | 011087@ | | A |
| 1 33 | * | R 1 C | SPRING, VALVE | N-1 TO N-3 | • | 1 | 1 | 1 | 1 | | | V |
| 1 34 | * | R 1 C | SCREW | N-1 TO N-3 | • | 1 | 1 | 1 | 1 | | | V |
| 1 35 | * | R 1 C | BODY, VALVE | N-1 TO N-3 | • | 1 | 1 | 1 | 1 | | | V |
| 1 36 | 48202-09500 | R 1 C | POINTER | N-1 TO N-3 | • | 1 | 1 | 1 | 1 | | @013590 | V |
| | 48A13-02200 | G 1 | POINTER | N-1 TO N-3 | • | 1 | 1 | 1 | 1 | 013591@ | | V |
| 1 37 | 48202-13500 | R 1 C | BELLOWS | N-1 TO N-3 | • | 1 | 1 | 1 | 1 | 010544@ | @014219 | V |
| | 48202-23500 | N 1 | BELLOWS | N-1 TO N-3 | • | 1 | 1 | 1 | 1 | 014220@ | | V |
| 1 38 | 48202-08200 | R 1 A | BAND, BELLOW | N-1 TO N-3 | • | 1 | 1 | 1 | 1 | 014220@ | | V |
| 1 39 | 48202-08300 | R 1 A | BAND, BELLOW | N-1 TO N-3 | • | 1 | 1 | 1 | 1 | 014220@ | | V |
| 1 40 | 48202-33600 | R 1 C | BOLT, DEFLECTOR | N-1 TO N-3 | • | 12 | 12 | 12 | 12 | 010544@ | | V |
| 1 41 | 48202-23800 | R 1 C | BOLT | N-1 TO N-3 | • | 2 | 2 | 2 | 2 | 010544@ | @011086 | A |
| | MF140235 | 3 1 | BOLT, FLANGE | N-1 TO N-3 | • | 2 | 2 | 2 | 2 | 010544@ | | V |
| 1 42 | 48202-33900 | R 1 A | SCREW, SET | N-1 TO N-3 | • | 1 | 1 | 1 | 1 | 010544@ | | V |
| 1 43 | 48202-14100 | R 1 A | SHIM, CASE | T=0.50 N-1 TO N-3 | • | 4 | 4 | 4 | 4 | 010544@ | | V |
| | 48202-14200 | R 1 A | SHIM, CASE | T=0.10 N-1 TO N-3 | • | 1 | 1 | 1 | 1 | 010544@ | | V |
| | 48202-14300 | R 1 A | SHIM, CASE | T=0.15 N-1 TO N-3 | • | 1 | 1 | 1 | 1 | 010544@ | | V |
| | 48202-14400 | R 1 A | SHIM, CASE | T=0.30 N-1 TO N-3 | • | 2 | 2 | 2 | 2 | 010544@ | | V |

61-00-03 INJECTION PUMP L.H(リコウ STD)
INJ PUMP L.H(FOR IND STD)
(PS6 TWIN CPV TYPE)

-201-

| 見出 番号 REF. -NO. | 部品番号 PART NO. | 代 替 順 号 R / P S E N G | 記 号 C N G | 部品名称 および 記号 PART NAME & DESCRIPTION | | 型式・個数 MODEL & QTY | | | | | 適用号機 APPLICABLE SERIAL NO. | | 管 区 規 M / R D |
|------------------------------|------------------|---|-----------------------|--|-------------------|----------------------|-----|-----|-----------|-----------|----------------------------------|---------|---------------------------------|
| | | | | | | PT | PTA | PTK | MP- TA | MP- TK | FROM- | -@UPTO | |
| | | | | | | | | | | | | | |
| 1 44 | 48202-04500 | | D | SHIM, BARREL | T=0.80 N-1 TO N-3 | • | 1 | 1 | 1 | 1 | 010544@ | @013019 | |
| | 48202-04600 | | D | SHIM, BARREL | T=0.90 N-1 TO N-3 | • | 12 | 12 | 12 | 12 | 010544@ | @013019 | |
| | 48202-04700 | | D | SHIM, BARREL | T=1.00 N-1 TO N-3 | • | 1 | 1 | 1 | 1 | 010544@ | @013019 | |
| | 48202-04800 | | D | SHIM, BARREL | T=1.10 N-1 TO N-3 | • | 1 | 1 | 1 | 1 | 010544@ | @013019 | |
| | 48202-04900 | | D | SHIM, BARREL | T=1.30 N-1 TO N-3 | • | 1 | 1 | 1 | 1 | 010544@ | @013019 | |
| 1 45 | 48270-05100 | | A | SHIM, BARREL | T=0.40 N-1 TO N-3 | • | 1 | 1 | 1 | 1 | 013020@ | | V |
| | 48270-05200 | | A | SHIM, BARREL | T=0.45 N-1 TO N-3 | • | 1 | 1 | 1 | 1 | 013020@ | | V |
| | 48270-05300 | | A | SHIM, BARREL | T=0.50 N-1 TO N-3 | • | 1 | 1 | 1 | 1 | 013020@ | | V |
| | 48270-05400 | | A | SHIM, BARREL | T=0.55 N-1 TO N-3 | • | 1 | 1 | 1 | 1 | 013020@ | | V |
| | 48270-05500 | | A | SHIM, BARREL | T=0.60 N-1 TO N-3 | • | 1 | 1 | 1 | 1 | 013020@ | | V |
| | 48270-05600 | | A | SHIM, BARREL | T=0.65 N-1 TO N-3 | • | 1 | 1 | 1 | 1 | 013020@ | | V |
| | 48270-05700 | | A | SHIM, BARREL | T=0.70 N-1 TO N-3 | • | 1 | 1 | 1 | 1 | 013020@ | | V |
| | 48270-05800 | | A | SHIM, BARREL | T=0.75 N-1 TO N-3 | • | 1 | 1 | 1 | 1 | 013020@ | | V |
| | 48270-05900 | | A | SHIM, BARREL | T=0.80 N-1 TO N-3 | • | 1 | 1 | 1 | 1 | 013020@ | | V |
| | 48270-06100 | | A | SHIM, BARREL | T=0.85 N-1 TO N-3 | • | 1 | 1 | 1 | 1 | 013020@ | | V |
| | 48270-06200 | | A | SHIM, BARREL | T=0.90 N-1 TO N-3 | • | 1 | 1 | 1 | 1 | 013020@ | | V |
| | 48270-06300 | | A | SHIM, BARREL | T=0.95 N-1 TO N-3 | • | 1 | 1 | 1 | 1 | 013020@ | | V |
| | 48270-06400 | | A | SHIM, BARREL | T=1.00 N-1 TO N-3 | • | 1 | 1 | 1 | 1 | 013020@ | | V |
| | 48270-06500 | | A | SHIM, BARREL | T=1.05 N-1 TO N-3 | • | 1 | 1 | 1 | 1 | 013020@ | | V |
| | 48270-06600 | | A | SHIM, BARREL | T=1.10 N-1 TO N-3 | • | 1 | 1 | 1 | 1 | 013020@ | | V |
| 1 46 | 48270-06700 | | A | SHIM, BARREL | T=1.15 N-1 TO N-3 | • | 1 | 1 | 1 | 1 | 013020@ | | V |
| | 48270-06800 | | A | SHIM, BARREL | T=1.20 N-1 TO N-3 | • | 1 | 1 | 1 | 1 | 013020@ | | V |
| | 48270-06900 | | A | SHIM, BARREL | T=1.25 N-1 TO N-3 | • | 1 | 1 | 1 | 1 | 013020@ | | V |
| | 48202-05200 | | C | BOLT, EYE | N-1 TO N-3 | • | 1 | 1 | 1 | 1 | 010544@ | | A |
| | 48202-05201 | R 1 | C | BOLT, EYE | N-1 TO N-3 | • | 1 | 1 | 1 | 1 | 010544@ | | A |
| 1 47 1 48 | 48202-15100 | R 2 | | BOLT, EYE | N-1 TO N-3 | • | 1 | 1 | 1 | 1 | 010544@ | | A |
| | 48250-05700 | | | NUT, FLANGE | N-1 TO N-3 | • | 2 | 2 | 2 | 2 | 010544@ | @011086 | V |
| | 48250-05600 | | C | WASHER, COUPLING | N-1 TO N-3 | • | 2 | 2 | 2 | 2 | 010544@ | | V |
| | 48250-05601 | 3 1 | C | WASHER, COUPLING | N-1 TO N-3 | • | 2 | 2 | 2 | 2 | 010544@ | | V |
| | 48250-05602 | R 2 | | WASHER, COUPLING | N-1 TO N-3 | • | 2 | 2 | 2 | 2 | 010544@ | | V |
| 1 49 1 50 1 51 1 52 | 48202-05500 | | A | BOLT, EYE | N-1 TO N-3 | • | 2 | 2 | 2 | 2 | 010544@ | | A |
| | 48250-05800 | | A | BOLT, SHORT | N-1 TO N-3 | • | 6 | 6 | 6 | 6 | 010544@ | | |
| | 48250-05300 | | A | BOLT, LONG | N-1 TO N-3 | • | 2 | 2 | 2 | 2 | 010544@ | | |
| | 48208-20101 | | C | FLYWHEEL | N-1 TO N-3 | • | 1 | 1 | 1 | 1 | 010544@ | @011086 | |
| | 48250-06100 | 3 1 | | FLYWHEEL | N-1 TO N-3 | • | 1 | 1 | 1 | 1 | 010544@ | | V |
| 1 53 1 54 | 48208-11200 | | C | COUPLING | N-1 TO N-3 | • | 1 | 1 | 1 | 1 | 010544@ | @010980 | |
| | 48208-11201 | 3 1 | C | COUPLING | N-1 TO N-3 | • | 1 | 1 | 1 | 1 | 010544@ | @011086 | |
| | 48208-11202 | 3 2 | C | COUPLING | N-1 TO N-3 | • | 1 | 1 | 1 | 1 | 010544@ | | V |
| | 48208-11203 | R 3 | | COUPLING | N-1 TO N-3 | • | 1 | 1 | 1 | 1 | 010544@ | | V |
| | 48208-10301 | | C | COUPLING, CROSS | N-1 TO N-3 | • | 1 | 1 | 1 | 1 | 010544@ | @011086 | |
| 1 55 | 48250-06600 | 3 1 | C | COUPLING, CROSS | N-1 TO N-3 | • | 1 | 1 | 1 | 1 | 010544@ | | V |
| | 48250-06601 | R 2 | C | COUPLING, CROSS | N-1 TO N-3 | • | 1 | 1 | 1 | 1 | 010544@ | | V |
| | 48250-06602 | R 3 | | COUPLING, CROSS | N-1 TO N-3 | • | 1 | 1 | 1 | 1 | 010544@ | | V |
| | 48208-01400 | | C | PLATE, LAMINATE | T=0.1 N-1 TO N-3 | • | 4 | 4 | 4 | 4 | 010544@ | @013171 | |
| | 48208-01401 | 3 1 | | PLATE, LAMINATE | T=0.1 N-1 TO N-3 | • | 4 | 4 | 4 | 4 | 010544@ | | V |
| 1 56 1 57 1 58 1 59 | 48208-10400 | | C | PLATE, LAMINATE | T=0.5 N-1 TO N-3 | • | 12 | 12 | 12 | 12 | 010544@ | @013171 | |
| | 48208-10401 | 3 1 | | PLATE, LAMINATE | T=0.5 N-1 TO N-3 | • | 12 | 12 | 12 | 12 | 010544@ | | V |
| | * | | | LAMINATE PLATE KIT | N-1 TO N-3 | • | 1 | 1 | 1 | 1 | | | |
| | 48208-50500 | | A | BUSHING, LONG | N-1 TO N-3 | • | 4 | 4 | 4 | 4 | 010544@ | | |
| | 48208-50600 | | A | BUSHING, SHORT | N-1 TO N-3 | • | 4 | 4 | 4 | 4 | 010544@ | | |

61-00-03
インジェクションポンプ L.H(リョウ STD)
INJ PUMP L.H(FOR IND STD)
(PS6 TWIN CPV TYPE)

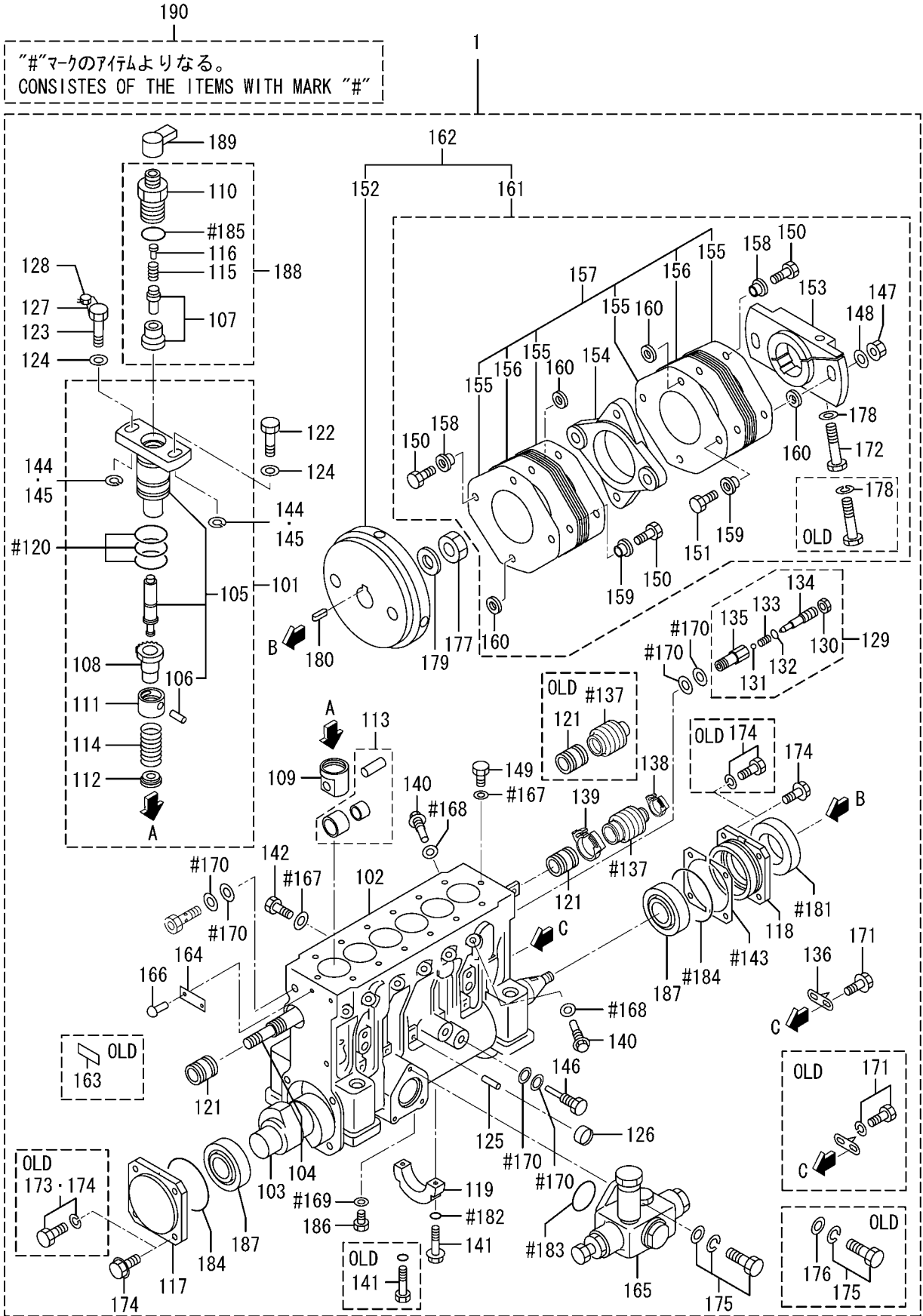

| 見出 番号 REF. -NO. | 部品番号 PART NO. | 代 替 順 号 R / P Q | 変 記 順 号 S E N G | 部品名称 および 記号 PART NAME & DESCRIPTION | 型式・個数 MODEL & QTY | | | | | 適用号機 APPLICABLE SERIAL NO. | | 管 区 規 M / R D | |
|--------------------------|------------------|--------------------------------------|--------------------------------------|--|----------------------|-----|-----|-----------|-----------|----------------------------------|---------|---------------------------------|---|
| | | | | | PT | PTA | PTK | MP- TA | MP- TK | FROM@- | -@UPTO | | |
| | | | | | | | | | | | | | |
| 1 60 | 48208-30700 | | C | WASHER, COUPLING | N-1 TO N-3 | • | 8 | 8 | 8 | 8 | 010544@ | | |
| | 48208-30701 | R | 1 | WASHER, COUPLING | N-1 TO N-3 | • | 8 | 8 | 8 | 8 | 010544@ | | V |
| 1 61 | 48208-02020 | | C | COUPLING KIT | N-1 TO N-3 | • | 1 | 1 | 1 | 1 | 010544@ | @011086 | |
| | 48208-12020 | 3 | 1 | COUPLING KIT | N-1 TO N-3 | • | 1 | 1 | 1 | 1 | 010544@ | @011163 | |
| | 48208-12021 | 3 | 2 | COUPLING KIT | N-1 TO N-3 | • | 1 | 1 | 1 | 1 | 010544@ | @013171 | |
| | 48208-12022 | R | 3 | COUPLING KIT | N-1 TO N-3 | • | 1 | 1 | 1 | 1 | 010544@ | @013171 | |
| | 48208-12023 | 3 | 4 | COUPLING KIT | N-1 TO N-3 | • | 1 | 1 | 1 | 1 | 010544@ | | |
| | 48208-12024 | R | 5 | COUPLING KIT | N-1 TO N-3 | • | 1 | 1 | 1 | 1 | 010544@ | | |
| 1 62 | 48208-11020 | | C | COUPLING ASSY | N-1 TO N-3 | • | 1 | 1 | 1 | 1 | 010544@ | @011086 | |
| | 48208-21020 | 3 | 1 | COUPLING ASSY | N-1 TO N-3 | • | 1 | 1 | 1 | 1 | 010544@ | @011163 | |
| | 48208-21021 | 3 | 2 | COUPLING ASSY | N-1 TO N-3 | • | 1 | 1 | 1 | 1 | 010544@ | @013171 | |
| | 48208-21022 | R | 3 | COUPLING ASSY | N-1 TO N-3 | • | 1 | 1 | 1 | 1 | 010544@ | @013171 | |
| | 48208-21023 | 3 | 4 | COUPLING ASSY | N-1 TO N-3 | • | 1 | 1 | 1 | 1 | 010544@ | | |
| | 48208-21024 | R | 5 | COUPLING ASSY | N-1 TO N-3 | • | 1 | 1 | 1 | 1 | 010544@ | | |
| 1 63 | 32598-24900 | | D | PLATE, Q-SET | N-1 TO N-3 | • | 1 | 1 | 1 | 1 | 010544@ | @011120 | |
| 1 64 | * | | | NAME-PLATE | N-1 TO N-3 | • | 1 | 1 | 1 | 1 | | | |
| 1 65 | 04245-00120 | | A | PUMP, FEED | SEE G/N 61-00-10 | • | 1 | 1 | 1 | 1 | 010544@ | | |
| | | | | | N-1 TO N-3 | • | • | • | • | • | | | |
| 1 66 | 00665-02048 | | A | RIVET, SCREW | N-1 TO N-3 | • | 2 | 2 | 2 | 2 | 010544@ | | A |
| 1 67 | 05946-00801 | | A | WASHER, SEALING | N-1 TO N-3 | • | 3 | 3 | 3 | 3 | 010544@ | | A |
| 1 68 | 05946-01001 | | A | WASHER, SEALING | N-1 TO N-3 | • | 12 | 12 | 12 | 12 | 010544@ | | A |
| 1 69 | 05946-01201 | | A | WASHER, SEALING | N-1 TO N-3 | • | 1 | 1 | 1 | 1 | 010544@ | | A |
| 1 70 | 05946-01401 | | A | WASHER, SEALING | N-1 TO N-3 | • | 6 | 6 | 6 | 6 | 010544@ | | A |
| 1 71 | F1805-06012 | | C | BOLT, W/WASHER | B/W N-1 TO N-3 | • | 2 | 2 | 2 | 2 | 010544@ | @013590 | A |
| | F1010-06012 | 3 | 1 | BOLT, FLANGE | N-1 TO N-3 | • | 2 | 2 | 2 | 2 | 010544@ | | |
| 1 72 | F1035-14085 | | A | BOLT | N-1 TO N-3 | • | 1 | 1 | 1 | 1 | 010544@ | | A |
| 1 73 | F1805-08030 | | D | BOLT, W/WASHER | B/W N-1 TO N-3 | • | 4 | 4 | 4 | 4 | 010544@ | @011120 | A |
| 1 74 | F1805-08025 | | Q | BOLT, W/WASHER | B/W N-1 TO N-3 | • | 4 | 4 | 4 | 4 | 010544@ | @011120 | A |
| | F1805-08025 | 1 | C | BOLT, W/WASHER | B/W N-1 TO N-3 | • | 8 | 8 | 8 | 8 | 011121@ | @013590 | A |
| | F1010-08025 | 3 | 2 | BOLT, FLANGE | N-1 TO N-3 | • | 8 | 8 | 8 | 8 | 011121@ | | |
| 1 75 | F1805-06020 | | C | BOLT, W/WASHER | B/W N-1 TO N-3 | • | 3 | 3 | 3 | 3 | 010544@ | @013590 | A |
| | F1825-06020 | 3 | 1 | BOLT, W/WASHER | B/W N-1 TO N-3 | • | 3 | 3 | 3 | 3 | 010544@ | | |
| 1 76 | F2500-06000 | | D | WASHER, PLAIN | N-1 TO N-3 | • | 3 | 3 | 3 | 3 | 010544@ | 013590 | A |
| 1 77 | F2325-24000 | | A | NUT, JAM | N-1 TO N-3 | • | 1 | 1 | 1 | 1 | 010544@ | | A |
| 1 78 | F2515-14000 | | C | WASHER, SPRING | N-1 TO N-3 | • | 1 | 1 | 1 | 1 | 010544@ | @013590 | A |
| 1 79 | 48A17-08100 | N | 1 | WASHER | N-1 TO N-3 | • | 1 | 1 | 1 | 1 | 011086@ | | A |
| | 32507-01400 | | A | WASHER | N-1 TO N-3 | • | 1 | 1 | 1 | 1 | 010544@ | | A |
| 1 80 | F2870-07025 | | A | KEY, WOODRUFF | N-1 TO N-3 | • | 1 | 1 | 1 | 1 | 010544@ | | |
| 1 81 | 48202-07100 | | A | SEAL, OIL | N-1 TO N-3 | • | 1 | 1 | 1 | 1 | 010544@ | | A |
| 1 82 | 05507-10080 | | A | O-RING | N-1 TO N-3 | • | 2 | 2 | 2 | 2 | 010544@ | | A |
| 1 83 | 05507-20350 | | A | O-RING | N-1 TO N-3 | • | 1 | 1 | 1 | 1 | 010544@ | | A |
| 1 84 | 05507-20800 | | A | O-RING | N-1 TO N-3 | • | 2 | 2 | 2 | 2 | 010544@ | | A |
| 1 85 | 05507-20250 | | A | O-RING | N-1 TO N-3 | • | 6 | 6 | 6 | 6 | 010544@ | | A |
| 1 86 | F5000-12000 | | A | PLUG, DRAIN | N-1 TO N-3 | • | 1 | 1 | 1 | 1 | 010544@ | | A |
| 1 87 | F8143-32207 | | A | BEARING, TAPER ROLLER | N-1 TO N-3 | • | 2 | 2 | 2 | 2 | 010544@ | | A |
| 1 88 | * | | C | HOLDER KIT, CPV | N-1 TO N-3 | • | 6 | 6 | 6 | 6 | | | |
| | 48270-20018 | 1 | 1 | HOLDER KIT, CPV | N-1 TO N-3 | • | 6 | 6 | 6 | 6 | 010544@ | | V |
| | 48270-30018 | R | 2 | HOLDER KIT, CPV | N-1 TO N-3 | • | 6 | 6 | 6 | 6 | 010544@ | | V |
| 1 89 | 48291-01300 | | A | CAP, HOLDER | SERVICE ONLY | • | 6 | 6 | 6 | 6 | 010544@ | | |
| | | | | | N-1 TO N-3 | • | • | • | • | • | | | |

| 見出 番号 REF. -NO. | 部品番号 PART NO. | 代 替 順 号 R / P S E N G | 記 順 号 C N G | 部品名称 および 記号 PART NAME & DESCRIPTION | 型式・個数 MODEL & QTY | | | | | 適用号機 APPLICABLE SERIAL NO. | | 管 区 規 M / R D |
|--------------------------|------------------|---|----------------------------|---|----------------------|-----|-----|-----------|-----------|----------------------------------|---------|---------------------------------|
| | | | | | PT | PTA | PTK | MP- TA | MP- TK | FROM@- | -@UPTO | |
| | | | | | | | | | | | | |
| 1 90 | 48202-29100 | | C | REPAIR KIT CONSISTS OF "#" N-1 TO N-3 | • | 1 | 1 | 1 | 1 | 010544@ | @011086 | |
| | 48202-39100 | 3 | 1 | C REPAIR KIT CONSISTS OF "#" N-1 TO N-3 | • | 1 | 1 | 1 | 1 | 010544@ | @014318 | |
| | 48202-49100 | R | 2 | C REPAIR KIT CONSISTS OF "#" | • | 1 | 1 | 1 | 1 | 010544@ | @014318 | |
| | 48202-59100 | R | 3 | C REPAIR KIT N-1 TO N-3 CONSISTS OF "#" | • | 1 | 1 | 1 | 1 | 010544@ | @014318 | |
| | 48202-59101 | N | 4 | REPAIR KIT CONSISTS OF "#" N-1 TO N-3 | • | 1 | 1 | 1 | 1 | 014319@ | | V |
| | | | | | | | | | | | | |
| | | | | | | | | | | | | |
| | | | | | | | | | | | | |
| | | | | | | | | | | | | |
| | | | | | | | | | | | | |
| | | | | | | | | | | | | |
| | | | | | | | | | | | | |
| | | | | | | | | | | | | |
| | | | | | | | | | | | | |

61-00-04 INJ エンジンポンプ R.H(ハクヨウ STD)
INJ PUMP R.H(FOR MARINE STD)
(PS6 TWIN CPV TYPE)

-207-

| 見出 番号 REF. -NO. | 部品番号 PART NO. | 代 替 順 号 R / P S E N G Q | 部品名称 および 記号 PART NAME & DESCRIPTION | | 型式・個数 MODEL & QTY | | | | | 適用号機 APPLICABLE SERIAL NO. | | 管 区 規 M / R V R D | | |
|-------------------------------|------------------|---|--|---------------------|----------------------|------------|-----|-----------|-----------|----------------------------------|---------|-------------------------------|---------|---------|
| | | | | | PT | PTA | PTK | MP- TA | MP- TK | FROM- | -@UPTO | | | |
| | | | | | | | | | | | | | | |
| 1 01 | 48274-50000 | | C | PUMP ASSY, INJ | N-4 TO N-6 | • | 1 | 1 | 1 | 1 | 010544@ | @011086 | V | |
| | 48274-50001 | 3 | 1 | C | PUMP ASSY, INJ | N-4 TO N-6 | • | 1 | 1 | 1 | 010544@ | @013741 | | |
| | 48274-50004 | 3 | 2 | C | PUMP ASSY, INJ | N-4 TO N-6 | • | 1 | 1 | 1 | 010544@ | | | |
| | 48291-23010 | | C | BLOCK, PLUNGER | N-4 TO N-6 | • | 6 | 6 | 6 | 6 | 010544@ | @011086 | | |
| | 48291-33010 | 3 | 1 | C | BLOCK, PLUNGER | N-4 TO N-6 | • | 6 | 6 | 6 | 6 | 010544@ | | @013470 |
| 1 02 | 48291-33011 | R | 2 | C | BLOCK, PLUNGER | N-4 TO N-6 | • | 6 | 6 | 6 | 6 | 010544@ | @013470 | V |
| | 48291-33012 | R | 3 | C | BLOCK, PLUNGER | N-4 TO N-6 | • | 6 | 6 | 6 | 6 | 010544@ | @013470 | V |
| | 48291-33014 | R | 4 | C | BLOCK, PLUNGER | N-4 TO N-6 | • | 6 | 6 | 6 | 6 | 010544@ | @013470 | V |
| | 48291-33015 | 3 | 5 | C | BLOCK, PLUNGER | N-4 TO N-6 | • | 6 | 6 | 6 | 6 | 010544@ | | V |
| | 48239-10100 | | C | CASE, INJ PUMP | N-4 TO N-6 | • | 1 | 1 | 1 | 1 | 010544@ | @011086 | | |
| 1 03 | 48239-10101 | 3 | 1 | C | CASE, INJ PUMP | N-4 TO N-6 | • | 1 | 1 | 1 | 1 | 010544@ | | V |
| | 48239-10102 | R | 2 | C | CASE, INJ PUMP | N-4 TO N-6 | • | 1 | 1 | 1 | 1 | 010544@ | | V |
| | 48239-30100 | R | 3 | C | CASE, INJ PUMP | N-4 TO N-6 | • | 1 | 1 | 1 | 1 | 010544@ | | V |
| | 48210-10201 | | C | CAMSHAFT | N-4 TO N-6 | • | 1 | 1 | 1 | 1 | 010544@ | | V | |
| | 48210-10202 | R | 1 | C | CAMSHAFT | N-4 TO N-6 | • | 1 | 1 | 1 | 1 | 010544@ | | V |
| 1 04 | 48210-20200 | R | 2 | C | CAMSHAFT | N-4 TO N-6 | • | 1 | 1 | 1 | 1 | 010544@ | | V |
| | 48210-20201 | R | 3 | C | CAMSHAFT | N-4 TO N-6 | • | 1 | 1 | 1 | 1 | 010544@ | | V |
| | 48210-10300 | | C | RACK, CONTROL | N-4 TO N-6 | • | 1 | 1 | 1 | 1 | 010544@ | @013741 | | |
| | 48210-10301 | R | 1 | C | RACK, CONTROL | N-4 TO N-6 | • | 1 | 1 | 1 | 1 | 010544@ | @013741 | V |
| | 48210-10302 | 3 | 2 | C | RACK, CONTROL | N-4 TO N-6 | • | 1 | 1 | 1 | 1 | 010544@ | @014219 | V |
| 1 05 | 48210-20302 | G | 3 | C | RACK, CONTROL | N-4 TO N-6 | • | 1 | 1 | 1 | 1 | 014220@ | | V |
| | 48270-01000 | | C | PLUNGER ASSY | N-4 TO N-6 | • | 6 | 6 | 6 | 6 | 010544@ | @011086 | | |
| | 48270-11000 | 3 | 1 | C | PLUNGER ASSY | N-4 TO N-6 | • | 6 | 6 | 6 | 6 | 010544@ | @013247 | |
| | 48270-11001 | R | 2 | C | PLUNGER ASSY | N-4 TO N-6 | • | 6 | 6 | 6 | 6 | 010544@ | @013247 | V |
| | 48270-11002 | R | 3 | C | PLUNGER ASSY | N-4 TO N-6 | • | 6 | 6 | 6 | 6 | 010544@ | @013247 | V |
| 1 06 1 07 | 48270-11003 | R | 4 | C | PLUNGER ASSY | N-4 TO N-6 | • | 6 | 6 | 6 | 6 | 010544@ | @013247 | V |
| | 48270-11004 | 3 | 5 | C | PLUNGER ASSY | N-4 TO N-6 | • | 6 | 6 | 6 | 6 | 010544@ | | V |
| | 49168-18800 | | A | PIN, KNOCK | N-4 TO N-6 | • | 6 | 6 | 6 | 6 | 011087@ | | V | |
| | * 48270-40010 | 1 | 1 | C | VALVE ASSY, DELIVERY | N-4 TO N-6 | • | 6 | 6 | 6 | 6 | 010544@ | | V |
| 1 08 1 09 1 10 | 48270-50010 | R | 2 | C | VALVE ASSY, DELIVERY | N-4 TO N-6 | • | 6 | 6 | 6 | 6 | 010544@ | | V |
| | 48202-28100 | | A | PINION | N-4 TO N-6 | • | 6 | 6 | 6 | 6 | 010544@ | | | |
| | 48202-35900 | | C | TAPPET | N-4 TO N-6 | • | 6 | 6 | 6 | 6 | 010544@ | | | |
| | 48202-35901 | R | 1 | C | TAPPET | N-4 TO N-6 | • | 6 | 6 | 6 | 6 | 010544@ | | V |
| 1 11 | 48270-14100 | | C | HOLDER, VALVE | N-4 TO N-6 | • | 6 | 6 | 6 | 6 | 010544@ | | | |
| 1 12 | 48270-14101 | R | 1 | C | HOLDER, VALVE | N-4 TO N-6 | • | 6 | 6 | 6 | 6 | 010544@ | | V |
| | 48202-21201 | | C | SEAT, UPPER SPRING | N-4 TO N-6 | • | 6 | 6 | 6 | 6 | 010544@ | | | |
| | 48202-21202 | R | 1 | C | SEAT, UPPER SPRING | N-4 TO N-6 | • | 6 | 6 | 6 | 6 | 010544@ | | V |
| | 48202-21300 | | C | SEAT, LOWER SPRING | N-4 TO N-6 | • | 6 | 6 | 6 | 6 | 010544@ | | | |
| 1 13 | 48202-21301 | R | 1 | C | SEAT, LOWER SPRING | N-4 TO N-6 | • | 6 | 6 | 6 | 6 | 010544@ | | V |
| 1 14 1 15 1 16 | 48210-00030 | | C | TAPPET ASSY, ROLLER | N-4 TO N-6 | • | 6 | 6 | 6 | 6 | 010544@ | @010980 | | |
| | 48210-10030 | 3 | 1 | C | TAPPET ASSY, ROLLER | N-4 TO N-6 | • | 6 | 6 | 6 | 6 | 010544@ | @011086 | V |
| | 48A15-01000 | 3 | 2 | C | TAPPET ASSY, ROLLER | N-4 TO N-6 | • | 6 | 6 | 6 | 6 | 010544@ | | V |
| | 48A15-01001 | R | 3 | C | TAPPET ASSY, ROLLER | N-4 TO N-6 | • | 6 | 6 | 6 | 6 | 010544@ | | V |
| | 48A15-01002 | R | 4 | C | TAPPET ASSY, ROLLER | N-4 TO N-6 | • | 6 | 6 | 6 | 6 | 010544@ | | V |
| 1 15 | 48202-11700 | | A | SPRING, PLUNGER | N-4 TO N-6 | • | 6 | 6 | 6 | 6 | 010544@ | | A | |
| 1 16 | 48270-01800 | | C | SPRING, VALVE | N-4 TO N-6 | • | 6 | 6 | 6 | 6 | 010544@ | @011086 | A | |
| | 48270-11800 | 3 | 1 | C | SPRING, VALVE | N-4 TO N-6 | • | 6 | 6 | 6 | 6 | 010544@ | | A |
| | 48270-01900 | | C | SEAT, SPRING | N-4 TO N-6 | • | 6 | 6 | 6 | 6 | 010544@ | @011086 | | |
| | 48270-11900 | 3 | 1 | C | SEAT, SPRING | N-4 TO N-6 | • | 6 | 6 | 6 | 6 | 010544@ | @011163 | |

2010-06-01

240319-0A

インジェクションポンプ R.H(ハクウ STD)
INJ PUMP R.H(FOR MARINE STD)
(PS6 TWIN CPV TYPE)

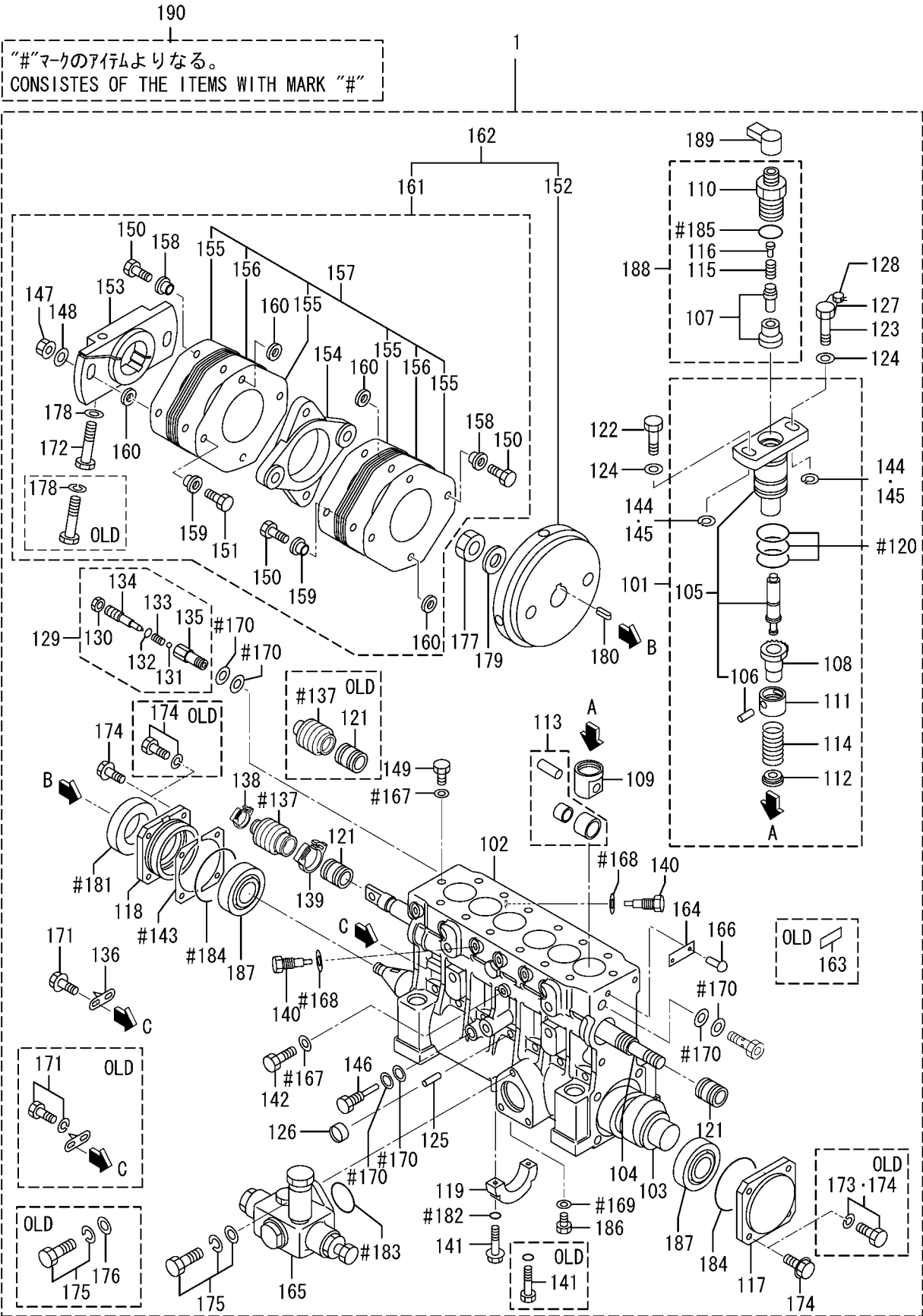

| 見出 番号 REF. -NO. | 部品番号 PART NO. | 代 替 順 号 R / P S E N G Q | 記 号 C A R N | 部品名称 および 記号 PART NAME & DESCRIPTION | 型式・個数 MODEL & QTY | | | | | 適用号機 APPLICABLE SERIAL NO. | | 管 区 規 M / R V R D | |
|--------------------------|---|---|----------------------------|---|---|-------------|-------------|-------------|-------------|----------------------------------|-------------------------------|-------------------------------|-------------|
| | | | | | PT | PTA | PTK | MP- TA | MP- TK | FROM- | -@UPTO | | |
| | | | | | | | | | | | | | |
| 1 16 | 48A16-00100 48A16-00101 | 3 2 R 3 | C C | SEAT, SPRING SEAT, SPRING | N-4 TO N-6 N-4 TO N-6 | • • | 6 6 | 6 6 | 6 6 | 6 6 | 010544@ 010544@ | | V V |
| 1 17 | 48210-35600 48210-35601 48210-35602 | R 1 R 2 | C C | COVER, FRONT COVER, FRONT COVER, FRONT | N-4 TO N-6 N-4 TO N-6 N-4 TO N-6 | • • • | 1 1 1 | 1 1 1 | 1 1 1 | 1 1 1 | 010544@ 010544@ 010544@ | | V V V |
| 1 18 | 48202-22200 48202-22201 48202-22202 | R 1 R 2 | C C C | COVER, REAR COVER, REAR COVER, REAR | N-4 TO N-6 N-4 TO N-6 N-4 TO N-6 | • • • | 1 1 1 | 1 1 1 | 1 1 1 | 1 1 1 | 010544@ 010544@ 010544@ | | V V V |
| 1 19 | 48202-02300 | | A | BEARING, CENTER | N-4 TO N-6 | • | 1 | 1 | 1 | 1 | 010544@ | | V |
| 1 20 | 48202-12400 | | A | O-RING | N-4 TO N-6 | • | 18 | 18 | 18 | 18 | 010544@ | | A |
| 1 21 | 48202-22500 48202-22501 48202-32500 | R 1 N 2 | C C C | BUSHING, RACK BUSHING, RACK BUSHING, RACK | N-4 TO N-6 N-4 TO N-6 N-4 TO N-6 | • • • | 2 2 2 | 2 2 2 | 2 2 2 | 2 2 2 | 010544@ 010544@ 014220@ | @014219 @014219 | V |
| 1 22 | 48202-02600 48202-02601 | 3 1 | C C | BOLT, BARREL BOLT, BARREL | N-4 TO N-6 N-4 TO N-6 | • • | 6 6 | 6 6 | 6 6 | 6 6 | 010544@ 010544@ | @011130 | V V |
| 1 23 | 48202-07600 48202-07601 | 3 1 | C C | BOLT, BARREL BOLT, BARREL | N-4 TO N-6 N-4 TO N-6 | • • | 6 6 | 6 6 | 6 6 | 6 6 | 010544@ 010544@ | @011130 | V |
| 1 24 | 48202-22800 | | A | WASHER, BARREL | N-4 TO N-6 | • | 12 | 12 | 12 | 12 | 010544@ | | A |
| 1 25 | 48202-02900 | | A | PIN | N-4 TO N-6 | • | 7 | 7 | 7 | 7 | 010544@ | | A |
| 1 26 | 04826-21000 | | A | CAP, SEALING | N-4 TO N-6 | • | 7 | 7 | 7 | 7 | 010544@ | | A |
| 1 27 | 48202-05800 | | A | WIRE, SEAL | N-4 TO N-6 | • | 1 | 1 | 1 | 1 | 010544@ | | A |
| 1 28 | 48000-96600 | | C | SEAL | N-4 TO N-6 | • | 1 | 1 | 1 | 1 | 010544@ | | A |
| | 48202-07700 | R 1 | C | SEAL | N-4 TO N-6 | • | 1 | 1 | 1 | 1 | 010544@ | | A |
| 1 29 | 48202-34000 48202-44000 | 3 1 | C C | VALVE ASSY, CHECK VALVE ASSY, CHECK | N-4 TO N-6 N-4 TO N-6 | • • | 1 1 | 1 1 | 1 1 | 1 1 | 010544@ 010544@ | @011086 | V V |
| | 48202-54000 48202-54001 | R 2 R 3 | C C | VALVE ASSY, CHECK VALVE ASSY, CHECK | N-4 TO N-6 N-4 TO N-6 | • • | 1 1 | 1 1 | 1 1 | 1 1 | 010544@ 010544@ | | V V |
| 1 30 | F2320-12000 05634-01200 | N 1 | C C | NUT, JAM NUT, JAM | N-4 TO N-6 N-4 TO N-6 | • • | 1 1 | 1 1 | 1 1 | 1 1 | 010544@ 011087@ | @011086 | A A |
| 1 31 | F8000-08000 | | A | BALL, STEEL | N-4 TO N-6 | • | 1 | 1 | 1 | 1 | 010544@ | | A |
| 1 32 | 05507-10050 05507-10060 | N 1 | C C | O-RING O-RING | N-4 TO N-6 N-4 TO N-6 | • • | 1 1 | 1 1 | 1 1 | 1 1 | 010544@ 011087@ | @011086 | A A |
| 1 33 | * | | C | SPRING, VALVE | N-4 TO N-6 | • | 1 | 1 | 1 | 1 | | | V |
| 1 34 | * | | C | SCREW | N-4 TO N-6 | • | 1 | 1 | 1 | 1 | | | V |
| 1 35 | * | | C | BODY, VALVE | N-4 TO N-6 | • | 1 | 1 | 1 | 1 | | | V |
| 1 36 | 48202-23400 48A13-02200 | G 1 | C C | POINTER POINTER | N-4 TO N-6 N-4 TO N-6 | • • | 1 1 | 1 1 | 1 1 | 1 1 | 010544@ 013591@ | @013590 | V |
| 1 37 | 48202-13500 48202-23500 | N 1 | C C | BELLOWS BELLOWS | N-4 TO N-6 N-4 TO N-6 | • • | 1 1 | 1 1 | 1 1 | 1 1 | 010544@ 014220@ | @014219 | V V |
| 1 38 | 48202-08200 | | A | BAND, BELLOW | N-4 TO N-6 | • | 1 | 1 | 1 | 1 | 014220@ | | V |
| 1 39 | 48202-08300 | | A | BAND, BELLOW | N-4 TO N-6 | • | 1 | 1 | 1 | 1 | 014220@ | | V |
| 1 40 | 48202-33600 | | C | BOLT, DEFLECTOR | N-4 TO N-6 | • | 12 | 12 | 12 | 12 | 010544@ | | V |
| 1 41 | 48202-23800 | | C | BOLT | N-4 TO N-6 | • | 2 | 2 | 2 | 2 | 010544@ | @011086 | A |
| 1 42 | MF140235 48202-33900 | 3 1 | C C | BOLT, FLANGE SCREW, SET | N-4 TO N-6 N-4 TO N-6 | • • | 2 1 | 2 1 | 2 1 | 2 1 | 010544@ 010544@ | | V V |
| 1 43 | 48202-14100 48202-14200 48202-14300 | | A A A | SHIM, CASE SHIM, CASE SHIM, CASE | T=0.50 N-4 TO N-6 T=0.10 N-4 TO N-6 T=0.15 N-4 TO N-6 | • • • | 4 1 1 | 4 1 1 | 4 1 1 | 4 1 1 | 010544@ 010544@ 010544@ | | V V V |
| 1 44 | 48202-14400 48202-04500 | | A D | SHIM, CASE SHIM, BARREL | T=0.30 N-4 TO N-6 T=0.80 N-4 TO N-6 | • • | 2 1 | 2 1 | 2 1 | 2 1 | 010544@ 010544@ | @013019 | V V |

インジェクションポンプ R.H(ハクウ STD)
INJ PUMP R.H(FOR MARINE STD)
(PS6 TWIN CPV TYPE)

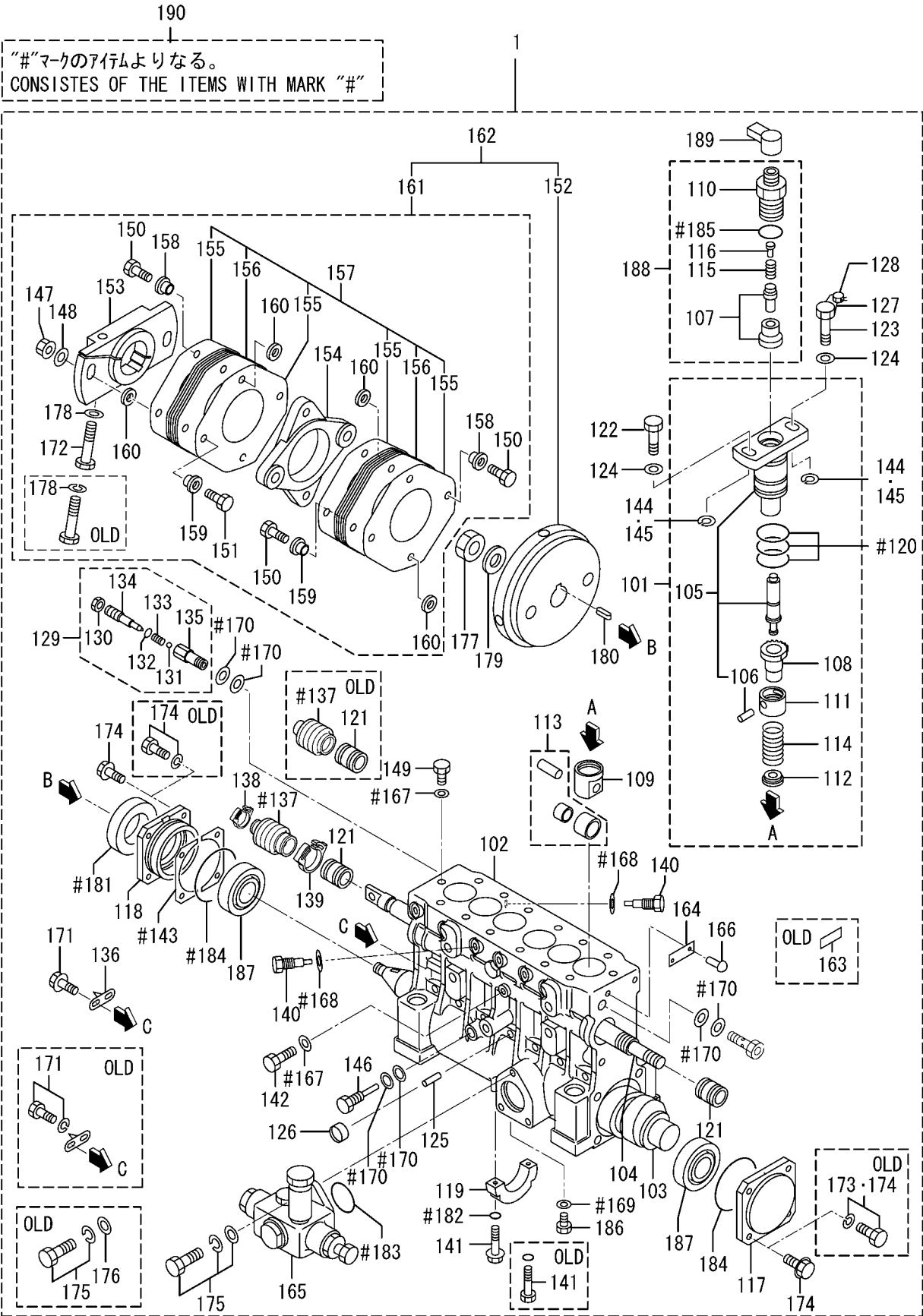

| 見出 番号 REF. -NO. | 部品番号 PART NO. | 代 替 順 号 R / S E N G Q | 記 号 C N G | 部品名称 および 記号 PART NAME & DESCRIPTION | | 型式・個数 MODEL & QTY | | | | | 適用号機 APPLICABLE SERIAL NO. | | 管 区 規 M / V R D |
|--------------------------|------------------|---|-----------------------|--|-------------------|----------------------|-----|-----|-----------|-----------|----------------------------------|---------|--------------------------------------|
| | | | | | | PT | PTA | PTK | MP- TA | MP- TK | FROM- | -@UPTO | |
| | | | | | | | | | | | | | |
| 1 44 | 48202-04600 | | D | SHIM, BARREL | T=0.90 N-4 TO N-6 | • | 12 | 12 | 12 | 12 | 010544@ | @013019 | V |
| | 48202-04700 | | D | SHIM, BARREL | T=1.00 N-4 TO N-6 | • | 1 | 1 | 1 | 1 | 010544@ | @013019 | |
| | 48202-04800 | | D | SHIM, BARREL | T=1.10 N-4 TO N-6 | • | 1 | 1 | 1 | 1 | 010544@ | @013019 | |
| | 48202-04900 | | D | SHIM, BARREL | T=1.30 N-4 TO N-6 | • | 1 | 1 | 1 | 1 | 010544@ | @013019 | |
| | 48270-05100 | | A | SHIM, BARREL | T=0.40 N-4 TO N-6 | • | 1 | 1 | 1 | 1 | 013020@ | | |
| | 48270-05200 | | A | SHIM, BARREL | T=0.45 N-4 TO N-6 | • | 1 | 1 | 1 | 1 | 013020@ | | V |
| | 48270-05300 | | A | SHIM, BARREL | T=0.50 N-4 TO N-6 | • | 1 | 1 | 1 | 1 | 013020@ | | V |
| | 48270-05400 | | A | SHIM, BARREL | T=0.55 N-4 TO N-6 | • | 1 | 1 | 1 | 1 | 013020@ | | V |
| | 48270-05500 | | A | SHIM, BARREL | T=0.60 N-4 TO N-6 | • | 1 | 1 | 1 | 1 | 013020@ | | V |
| | 48270-05600 | | A | SHIM, BARREL | T=0.65 N-4 TO N-6 | • | 1 | 1 | 1 | 1 | 013020@ | | V |
| | 48270-05700 | | A | SHIM, BARREL | T=0.70 N-4 TO N-6 | • | 1 | 1 | 1 | 1 | 013020@ | | V |
| | 48270-05800 | | A | SHIM, BARREL | T=0.75 N-4 TO N-6 | • | 1 | 1 | 1 | 1 | 013020@ | | V |
| | 48270-05900 | | A | SHIM, BARREL | T=0.80 N-4 TO N-6 | • | 1 | 1 | 1 | 1 | 013020@ | | V |
| | 48270-06100 | | A | SHIM, BARREL | T=0.85 N-4 TO N-6 | • | 1 | 1 | 1 | 1 | 013020@ | | V |
| | 48270-06200 | | A | SHIM, BARREL | T=0.90 N-4 TO N-6 | • | 1 | 1 | 1 | 1 | 013020@ | | V |
| | 48270-06300 | | A | SHIM, BARREL | T=0.95 N-4 TO N-6 | • | 1 | 1 | 1 | 1 | 013020@ | | V |
| | 48270-06400 | | A | SHIM, BARREL | T=1.00 N-4 TO N-6 | • | 1 | 1 | 1 | 1 | 013020@ | | V |
| | 48270-06500 | | A | SHIM, BARREL | T=1.05 N-4 TO N-6 | • | 1 | 1 | 1 | 1 | 013020@ | | V |
| | 48270-06600 | | A | SHIM, BARREL | T=1.10 N-4 TO N-6 | • | 1 | 1 | 1 | 1 | 013020@ | | V |
| | 48270-06700 | | A | SHIM, BARREL | T=1.15 N-4 TO N-6 | • | 1 | 1 | 1 | 1 | 013020@ | | V |
| 1 46 | 48270-06800 | | A | SHIM, BARREL | T=1.20 N-4 TO N-6 | • | 1 | 1 | 1 | 1 | 013020@ | | V |
| | 48270-06900 | | A | SHIM, BARREL | T=1.25 N-4 TO N-6 | • | 1 | 1 | 1 | 1 | 013020@ | | V |
| | 48202-05100 | | C | BOLT, EYE | N-4 TO N-6 | • | 1 | 1 | 1 | 1 | 010544@ | | A |
| | 48202-05101 | R 1 | C | BOLT, EYE | N-4 TO N-6 | • | 1 | 1 | 1 | 1 | 010544@ | | A |
| | 48202-15100 | R 2 | C | BOLT, EYE | N-4 TO N-6 | • | 1 | 1 | 1 | 1 | 010544@ | | A |
| 1 47 | 48250-05700 | | | NUT, FLANGE | N-4 TO N-6 | • | 2 | 2 | 2 | 2 | 010544@ | | V |
| 1 48 | 48250-05600 | | C | WASHER, COUPLING | N-4 TO N-6 | • | 2 | 2 | 2 | 2 | 010544@ | @011086 | |
| | 48250-05601 | 3 1 | C | WASHER, COUPLING | N-4 TO N-6 | • | 2 | 2 | 2 | 2 | 010544@ | | |
| | 48250-05602 | R 2 | C | WASHER, COUPLING | N-4 TO N-6 | • | 2 | 2 | 2 | 2 | 010544@ | | |
| 1 49 | 48202-05500 | | | BOLT, EYE | N-4 TO N-6 | • | 2 | 2 | 2 | 2 | 010544@ | | |
| 1 50 | 48250-05800 | | | BOLT, SHORT | N-4 TO N-6 | • | 6 | 6 | 6 | 6 | 010544@ | | V |
| 1 51 | 48250-05300 | | | BOLT, LONG | N-4 TO N-6 | • | 2 | 2 | 2 | 2 | 010544@ | | |
| 1 52 | 48208-20101 | | C | FLYWHEEL | N-4 TO N-6 | • | 1 | 1 | 1 | 1 | 010544@ | @011086 | |
| | 48250-06100 | 3 1 | C | FLYWHEEL | N-4 TO N-6 | • | 1 | 1 | 1 | 1 | 010544@ | | |
| 1 53 | 48208-11200 | | C | COUPLING | N-4 TO N-6 | • | 1 | 1 | 1 | 1 | 010544@ | @010980 | |
| 1 54 | 48208-11201 | 3 1 | C | COUPLING | N-4 TO N-6 | • | 1 | 1 | 1 | 1 | 010544@ | @011086 | V |
| | 48208-11202 | 3 2 | C | COUPLING | N-4 TO N-6 | • | 1 | 1 | 1 | 1 | 010544@ | | |
| | 48208-11203 | R 3 | C | COUPLING | N-4 TO N-6 | • | 1 | 1 | 1 | 1 | 010544@ | | |
| | 48208-10301 | | C | COUPLING, CROSS | N-4 TO N-6 | • | 1 | 1 | 1 | 1 | 010544@ | @011086 | |
| | 48250-06600 | 3 1 | C | COUPLING, CROSS | N-4 TO N-6 | • | 1 | 1 | 1 | 1 | 010544@ | | |
| 1 55 | 48250-06601 | R 2 | C | COUPLING, CROSS | N-4 TO N-6 | • | 1 | 1 | 1 | 1 | 010544@ | | V |
| | 48250-06602 | R 3 | C | COUPLING, CROSS | N-4 TO N-6 | • | 1 | 1 | 1 | 1 | 010544@ | | |
| | 48208-01400 | | C | PLATE, LAMINATE | T=0.1 N-4 TO N-6 | • | 4 | 4 | 4 | 4 | 010544@ | @013171 | |
| | 48208-01401 | 3 1 | C | PLATE, LAMINATE | T=0.1 N-4 TO N-6 | • | 4 | 4 | 4 | 4 | 010544@ | | |
| 1 56 | 48208-10400 | | C | PLATE, LAMINATE | T=0.5 N-4 TO N-6 | • | 12 | 12 | 12 | 12 | 010544@ | @013171 | V |
| 1 57 | 48208-10401 | 3 1 | | PLATE, LAMINATE LAMINATE PLATE KIT | T=0.5 N-4 TO N-6 | • | 12 | 12 | 12 | 12 | 010544@ | | V |
| 1 58 | 48208-50500 | | A | BUSHING, LONG | N-4 TO N-6 | • | 4 | 4 | 4 | 4 | 010544@ | | V |
| 1 59 | 48208-50600 | | A | BUSHING, SHORT | N-4 TO N-6 | • | 4 | 4 | 4 | 4 | 010544@ | | |
| 1 60 | 48208-30700 | | C | WASHER, COUPLING | N-4 TO N-6 | • | 8 | 8 | 8 | 8 | 010544@ | | |

インジェクションポンプ R.H(ハクウ STD)
INJ PUMP R.H(FOR MARINE STD)
(PS6 TWIN CPV TYPE)

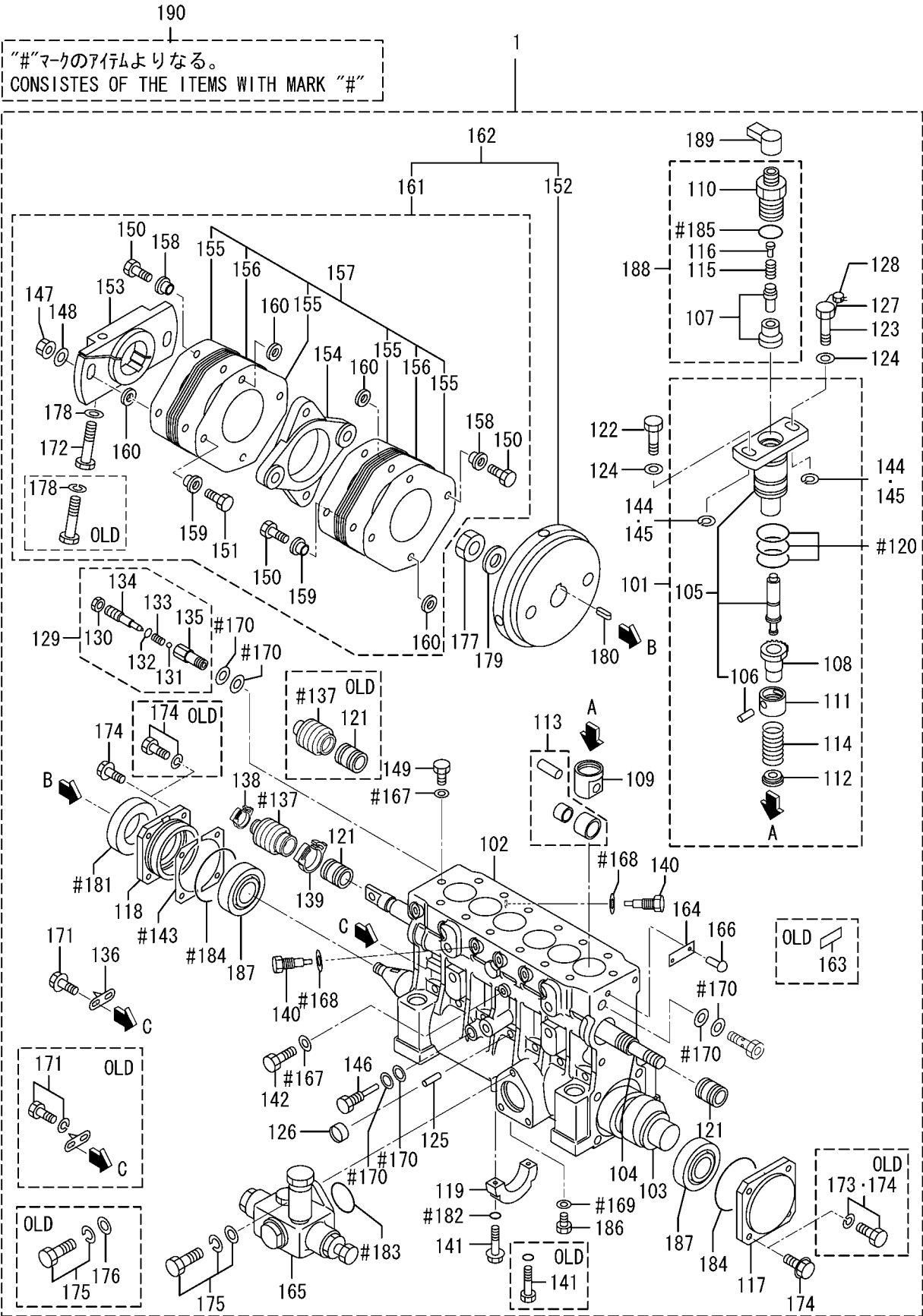

| 見出 番号 REF. -NO. | 部品番号 PART NO. | 代 替 順 号 R / P | 変 記 順 号 S E N G | 部品名称 および 記号 PART NAME & DESCRIPTION | 型式・個数 MODEL & QTY | | | | | 適用号機 APPLICABLE SERIAL NO. | | 管 区 規 M / V R / D | |
|--------------------------|------------------|---------------------------|-----------------------------|--|----------------------|------------|-----|-----------|-----------|-------------------------------|---------|-------------------------------|---|
| | | | | | PT | PTA | PTK | MP- TA | MP- TK | FROM@- | -@UPTO | | |
| | | | | | | | | | | | | | |
| 1 60 | 48208-30701 | R | 1 | WASHER, COUPLING | N-4 TO N-6 | • | 8 | 8 | 8 | 8 | 010544@ | | V |
| 1 61 | 48208-02020 | | C | COUPLING KIT | N-4 TO N-6 | • | 1 | 1 | 1 | 1 | 010544@ | @011086 | |
| | 48208-12020 | 3 | 1 | C | COUPLING KIT | N-4 TO N-6 | • | 1 | 1 | 1 | 010544@ | @011163 | |
| | 48208-12021 | 3 | 2 | C | COUPLING KIT | N-4 TO N-6 | • | 1 | 1 | 1 | 010544@ | @013171 | |
| | 48208-12022 | R | 3 | C | COUPLING KIT | N-4 TO N-6 | • | 1 | 1 | 1 | 010544@ | @013171 | V |
| | 48208-12023 | 3 | 4 | C | COUPLING KIT | N-4 TO N-6 | • | 1 | 1 | 1 | 010544@ | | V |
| | 48208-12024 | R | 5 | C | COUPLING KIT | N-4 TO N-6 | • | 1 | 1 | 1 | 010544@ | | V |
| 1 62 | 48208-11020 | | C | COUPLING ASSY | N-4 TO N-6 | • | 1 | 1 | 1 | 1 | 010544@ | @011086 | |
| | 48208-21020 | 3 | 1 | C | COUPLING ASSY | N-4 TO N-6 | • | 1 | 1 | 1 | 010544@ | @011163 | |
| | 48208-21021 | 3 | 2 | C | COUPLING ASSY | N-4 TO N-6 | • | 1 | 1 | 1 | 010544@ | @013171 | |
| | 48208-21022 | R | 3 | C | COUPLING ASSY | N-4 TO N-6 | • | 1 | 1 | 1 | 010544@ | @013171 | V |
| | 48208-21023 | 3 | 4 | C | COUPLING ASSY | N-4 TO N-6 | • | 1 | 1 | 1 | 010544@ | | V |
| | 48208-21024 | R | 5 | C | COUPLING ASSY | N-4 TO N-6 | • | 1 | 1 | 1 | 010544@ | | V |
| 1 63 | 32598-24900 | | D | PLATE, Q-SET | N-4 TO N-6 | • | 1 | 1 | 1 | 1 | 010544@ | @011120 | |
| 1 64 | * | | | NAME-PLATE | N-4 TO N-6 | • | 1 | 1 | 1 | 1 | | | |
| 1 65 | 04245-00120 | | A | PUMP, FEED | SEE G/N 61-00-10 | • | 1 | 1 | 1 | 1 | 010544@ | | |
| | | | | | N-4 TO N-6 | • | • | • | • | • | | | |
| 1 66 | 00665-02048 | | A | RIVET, SCREW | N-4 TO N-6 | • | 2 | 2 | 2 | 2 | 010544@ | | A |
| 1 67 | 05946-00801 | | A | WASHER, SEALING | N-4 TO N-6 | • | 3 | 3 | 3 | 3 | 010544@ | | A |
| 1 68 | 05946-01001 | | A | WASHER, SEALING | N-4 TO N-6 | • | 12 | 12 | 12 | 12 | 010544@ | | A |
| 1 69 | 05946-01201 | | A | WASHER, SEALING | N-4 TO N-6 | • | 1 | 1 | 1 | 1 | 010544@ | | A |
| 1 70 | 05946-01401 | | A | WASHER, SEALING | N-4 TO N-6 | • | 6 | 6 | 6 | 6 | 010544@ | | A |
| 1 71 | F1805-06012 | | C | BOLT, W/WASHER | B/W N-4 TO N-6 | • | 2 | 2 | 2 | 2 | 010544@ | @013590 | A |
| | F1010-06012 | 3 | 1 | BOLT, FLANGE | N-4 TO N-6 | • | 2 | 2 | 2 | 2 | 010544@ | | |
| 1 72 | F1035-14085 | | A | BOLT | N-4 TO N-6 | • | 1 | 1 | 1 | 1 | 010544@ | | A |
| 1 73 | F1805-08030 | | D | BOLT, W/WASHER | B/W N-4 TO N-6 | • | 4 | 4 | 4 | 4 | 010544@ | @011120 | A |
| 1 74 | F1805-08025 | | Q | BOLT, W/WASHER | B/W N-4 TO N-6 | • | 4 | 4 | 4 | 4 | 010544@ | @011120 | A |
| | F1805-08025 | 1 | C | BOLT, W/WASHER | B/W N-4 TO N-6 | • | 8 | 8 | 8 | 8 | 011121@ | @013590 | A |
| | F1010-08025 | 3 | 2 | BOLT, FLANGE | N-4 TO N-6 | • | 8 | 8 | 8 | 8 | 011121@ | | |
| 1 75 | F1805-06020 | | C | BOLT, W/WASHER | B/W N-4 TO N-6 | • | 3 | 3 | 3 | 3 | 010544@ | @013590 | A |
| | F1825-06020 | 3 | 1 | BOLT, W/WASHER | B/W N-4 TO N-6 | • | 3 | 3 | 3 | 3 | 010544@ | | A |
| 1 76 | F2500-06000 | | D | WASHER, PLAIN | N-4 TO N-6 | • | 3 | 3 | 3 | 3 | 010544@ | @013590 | A |
| 1 77 | F2325-24000 | | A | NUT, JAM | N-4 TO N-6 | • | 1 | 1 | 1 | 1 | 010544@ | | A |
| 1 78 | F2515-14000 | | C | WASHER, SPRING | N-4 TO N-6 | • | 1 | 1 | 1 | 1 | 010544@ | @011086 | A |
| | 48A17-08100 | N | 1 | WASHER | N-4 TO N-6 | • | 1 | 1 | 1 | 1 | 011086@ | | A |
| 1 79 | 32507-01400 | | A | WASHER | N-4 TO N-6 | • | 1 | 1 | 1 | 1 | 010544@ | | A |
| 1 80 | F2870-07025 | | A | KEY, WOODRUFF | N-4 TO N-6 | • | 1 | 1 | 1 | 1 | 010544@ | | |
| 1 81 | 48202-07100 | | A | SEAL, OIL | N-4 TO N-6 | • | 1 | 1 | 1 | 1 | 010544@ | | A |
| 1 82 | 05507-00080 | | C | O-RING | N-4 TO N-6 | • | 2 | 2 | 2 | 2 | 010544@ | @011086 | A |
| | 05507-10080 | 3 | 1 | O-RING | N-4 TO N-6 | • | 2 | 2 | 2 | 2 | 010544@ | | A |
| 1 83 | F3156-03500 | | C | O-RING | N-4 TO N-6 | • | 1 | 1 | 1 | 1 | 010544@ | @011086 | A |
| | 05507-20350 | 3 | 1 | O-RING | N-4 TO N-6 | • | 1 | 1 | 1 | 1 | 010544@ | | A |
| 1 84 | F3156-08000 | | C | O-RING | N-4 TO N-6 | • | 2 | 2 | 2 | 2 | 010544@ | @011086 | A |
| | 05507-20800 | 3 | 1 | O-RING | N-4 TO N-6 | • | 2 | 2 | 2 | 2 | 010544@ | | A |
| 1 85 | 05507-20250 | | | O-RING | N-4 TO N-6 | • | 6 | 6 | 6 | 6 | 010544@ | | A |
| 1 86 | F5000-12000 | | | PLUG, DRAIN | N-4 TO N-6 | • | 1 | 1 | 1 | 1 | 010544@ | | A |
| 1 87 | F8143-32207 | | | BEARING, TAPER ROLLER | N-4 TO N-6 | • | 2 | 2 | 2 | 2 | 010544@ | | A |
| 1 88 | * | | C | HOLDER KIT, CPV | N-4 TO N-6 | • | 6 | 6 | 6 | 6 | | | |
| | 48270-20018 | 1 | 1 | C | HOLDER KIT, CPV | N-4 TO N-6 | • | 6 | 6 | 6 | 010544@ | | V |
| | 48270-30018 | R | 2 | HOLDER KIT, CPV | N-4 TO N-6 | • | 6 | 6 | 6 | 6 | 010544@ | | V |

| 見出 番号 REF. -NO. | 部品番号 PART NO. | 代 替 順 号 R / P Q | 変 記 順 号 S E N G | 部品名称 および 記号 PART NAME & DESCRIPTION | 型式・個数 MODEL & QTY | | | | | 適用号機 APPLICABLE SERIAL NO. | | 管 区 規 M / R D | |
|--------------------------|------------------|--------------------------------------|--------------------------------------|--|-------------------------------|-----|-----|-----------|-----------|----------------------------------|---------|---------------------------------|---|
| | | | | | PT | PTA | PTK | MP- TA | MP- TK | FROM@- | -@UPTO | | |
| | | | | | | | | | | | | | |
| 1 89 | 48291-01300 | | A | CAP,HOLDER | SERVICE ONLY N-4 TO N-6 | • | 6 | 6 | 6 | 6 | 010544@ | | |
| 1 90 | 48202-29100 | | C | REPAIR KIT | CONSISTS OF "#" | • | 1 | 1 | 1 | 1 | 010544@ | @011086 | |
| | 48202-39100 | 3 | 1 | C | REPAIR KIT | • | 1 | 1 | 1 | 1 | 010544@ | @014318 | |
| | 48202-49100 | R | 2 | C | REPAIR KIT | • | 1 | 1 | 1 | 1 | 010544@ | @014318 | |
| | 48202-59100 | R | 3 | C | REPAIR KIT | • | 1 | 1 | 1 | 1 | 010544@ | @014318 | |
| | 48202-59101 | N | 4 | REPAIR KIT | CONSISTS OF "#" N-4 TO N-6 | • | 1 | 1 | 1 | 1 | 014319@ | | V |
| | | | | | | | | | | | | | |
| | | | | | | | | | | | | | |
| | | | | | | | | | | | | | |
| | | | | | | | | | | | | | |
| | | | | | | | | | | | | | |
| | | | | | | | | | | | | | |
| | | | | | | | | | | | | | |
| | | | | | | | | | | | | | |

| 見出 番号 REF. -NO. | 部品番号 PART NO. | 代 替 順 号 R / P Q | 変 記 順 号 S E N G | 部品名称 および 記号 PART NAME & DESCRIPTION | | 型式・個数 MODEL & QTY | | | | | 適用号機 APPLICABLE SERIAL NO. | | 管 区 規 M / R D |
|--------------------------|------------------|--------------------------------------|--------------------------------------|--|----------------------|----------------------|-----|-----|-----------|-----------|----------------------------------|---------|---------------------------------|
| | | | | | | PT | PTA | PTK | MP- TA | MP- TK | FROM@- | -@UPTO | |
| | | | | | | | | | | | | | |
| 1 | 48273-50000 | | C | PUMP ASSY, INJ | N-4 TO N-6 | • | 1 | 1 | 1 | 1 | 010544@ | @011086 | |
| | 48273-50001 | 3 | 1 | C | PUMP ASSY, INJ | N-4 TO N-6 | • | 1 | 1 | 1 | 010544@ | @013741 | |
| | 48273-50004 | 3 | 2 | | PUMP ASSY, INJ | N-4 TO N-6 | • | 1 | 1 | 1 | 010544@ | | V |
| 1 | 48291-23010 | | C | BLOCK, PLUNGER | N-4 TO N-6 | • | 6 | 6 | 6 | 6 | 010544@ | @011086 | |
| | 48291-33010 | 3 | 1 | C | BLOCK, PLUNGER | N-4 TO N-6 | • | 6 | 6 | 6 | 010544@ | @013470 | V |
| | 48291-33011 | R | 2 | C | BLOCK, PLUNGER | N-4 TO N-6 | • | 6 | 6 | 6 | 010544@ | @013470 | V |
| | 48291-33012 | R | 3 | C | BLOCK, PLUNGER | N-4 TO N-6 | • | 6 | 6 | 6 | 010544@ | @013470 | V |
| | 48291-33014 | R | 4 | C | BLOCK, PLUNGER | N-4 TO N-6 | • | 6 | 6 | 6 | 010544@ | @013470 | V |
| | 48291-33015 | 3 | 5 | | BLOCK, PLUNGER | N-4 TO N-6 | • | 6 | 6 | 6 | 010544@ | | V |
| 1 | 48230-20100 | | C | CASE, INJ PUMP | N-4 TO N-6 | • | 1 | 1 | 1 | 1 | 010544@ | | |
| | 48230-20101 | R | 1 | C | CASE, INJ PUMP | N-4 TO N-6 | • | 1 | 1 | 1 | 010544@ | | V |
| | 48230-20102 | R | 2 | C | CASE, INJ PUMP | N-4 TO N-6 | • | 1 | 1 | 1 | 010544@ | | V |
| | 48230-30100 | R | 3 | | CASE, INJ PUMP | N-4 TO N-6 | • | 1 | 1 | 1 | 010544@ | | V |
| 1 | 48210-10201 | | C | CAMSHAFT | N-4 TO N-6 | • | 1 | 1 | 1 | 1 | 010544@ | | |
| | 48210-10202 | R | 1 | C | CAMSHAFT | N-4 TO N-6 | • | 1 | 1 | 1 | 010544@ | | V |
| | 48210-20200 | R | 2 | C | CAMSHAFT | N-4 TO N-6 | • | 1 | 1 | 1 | 010544@ | | V |
| | 48210-20201 | R | 3 | | CAMSHAFT | N-4 TO N-6 | • | 1 | 1 | 1 | 010544@ | | V |
| 1 | 48210-10300 | | C | RACK, CONTROL | N-4 TO N-6 | • | 1 | 1 | 1 | 1 | 010544@ | @013741 | |
| | 48210-10301 | R | 1 | C | RACK, CONTROL | N-4 TO N-6 | • | 1 | 1 | 1 | 010544@ | @013741 | V |
| | 48210-10302 | 3 | 2 | C | RACK, CONTROL | N-4 TO N-6 | • | 1 | 1 | 1 | 010544@ | @014219 | V |
| 1 | 48210-20302 | G | 3 | | RACK, CONTROL | N-4 TO N-6 | • | 1 | 1 | 1 | 014220@ | | V |
| | 48270-01000 | | C | PLUNGER ASSY | N-4 TO N-6 | • | 6 | 6 | 6 | 6 | 010544@ | @011086 | |
| | 48270-11000 | 3 | 1 | C | PLUNGER ASSY | N-4 TO N-6 | • | 6 | 6 | 6 | 010544@ | @013247 | V |
| | 48270-11001 | R | 2 | C | PLUNGER ASSY | N-4 TO N-6 | • | 6 | 6 | 6 | 010544@ | @013247 | V |
| | 48270-11002 | R | 3 | C | PLUNGER ASSY | N-4 TO N-6 | • | 6 | 6 | 6 | 010544@ | @013247 | V |
| | 48270-11003 | R | 4 | C | PLUNGER ASSY | N-4 TO N-6 | • | 6 | 6 | 6 | 010544@ | @013247 | V |
| 1 | 48270-11004 | 3 | 5 | | PLUNGER ASSY | N-4 TO N-6 | • | 6 | 6 | 6 | 010544@ | | V |
| | 49168-18800 | | A | PIN, KNOCK | N-4 TO N-6 | • | 6 | 6 | 6 | 6 | 011087@ | | V |
| 1 | * | | C | VALVE ASSY, DELIVERY | N-4 TO N-6 | • | 6 | 6 | 6 | 6 | | | |
| 1 | 48270-40010 | 1 | 1 | C | VALVE ASSY, DELIVERY | N-4 TO N-6 | • | 6 | 6 | 6 | 010544@ | | V |
| 1 | 48270-50010 | R | 2 | | VALVE ASSY, DELIVERY | N-4 TO N-6 | • | 6 | 6 | 6 | 010544@ | | V |
| | * | | C | PINION | N-4 TO N-6 | • | 6 | 6 | 6 | 6 | | | |
| | 48202-28100 | 1 | 1 | | PINION | N-4 TO N-6 | • | 6 | 6 | 6 | 010544@ | | V |
| 1 | 48202-35900 | | C | TAPPET | N-4 TO N-6 | • | 6 | 6 | 6 | 6 | 010544@ | | |
| | 48202-35901 | R | 1 | | TAPPET | N-4 TO N-6 | • | 6 | 6 | 6 | 010544@ | | V |
| 1 | 48270-14100 | | C | HOLDER, VALVE | N-4 TO N-6 | • | 6 | 6 | 6 | 6 | 010544@ | | |
| | 48270-14101 | R | 1 | | HOLDER, VALVE | N-4 TO N-6 | • | 6 | 6 | 6 | 010544@ | | V |
| 1 | 48202-21201 | | C | SEAT, UPPER SPRING | N-4 TO N-6 | • | 6 | 6 | 6 | 6 | 010544@ | | |
| | 48202-21202 | R | 1 | | SEAT, UPPER SPRING | N-4 TO N-6 | • | 6 | 6 | 6 | 010544@ | | V |
| 1 | 48202-21300 | | C | SEAT, LOWER SPRING | N-4 TO N-6 | • | 6 | 6 | 6 | 6 | 010544@ | | |
| 1 | 48202-21301 | R | 1 | | SEAT, LOWER SPRING | N-4 TO N-6 | • | 6 | 6 | 6 | 010544@ | | V |
| | 48210-00030 | | C | TAPPET ASSY, ROLLER | N-4 TO N-6 | • | 6 | 6 | 6 | 6 | 010544@ | @010986 | |
| | 48210-10030 | 3 | 1 | C | TAPPET ASSY, ROLLER | N-4 TO N-6 | • | 6 | 6 | 6 | 010544@ | @011086 | V |
| | 48A15-01000 | 3 | 2 | C | TAPPET ASSY, ROLLER | N-4 TO N-6 | • | 6 | 6 | 6 | 010544@ | | V |
| | 48A15-01001 | R | 3 | C | TAPPET ASSY, ROLLER | N-4 TO N-6 | • | 6 | 6 | 6 | 010544@ | | V |
| 1 | 48A15-01002 | R | 4 | | TAPPET ASSY, ROLLER | N-4 TO N-6 | • | 6 | 6 | 6 | 010544@ | | V |
| | 48202-11700 | | A | SPRING, PLUNGER | N-4 TO N-6 | • | 6 | 6 | 6 | 6 | 010544@ | | A |
| 1 | 48270-01800 | | C | SPRING, VALVE | N-4 TO N-6 | • | 6 | 6 | 6 | 6 | 010544@ | @011086 | A |
| | 48270-11800 | 3 | 1 | | SPRING, VALVE | N-4 TO N-6 | • | 6 | 6 | 6 | 010544@ | | A |
| 1 | 48270-01900 | | C | SEAT, SPRING | N-4 TO N-6 | • | 6 | 6 | 6 | 6 | 010544@ | @011086 | V |

61-00-05
インジェクションポンプ L.H(ハクウ STD)
INJ PUMP L.H(FOR MARINE STD)
(PS6 TWIN CPV TYPE)

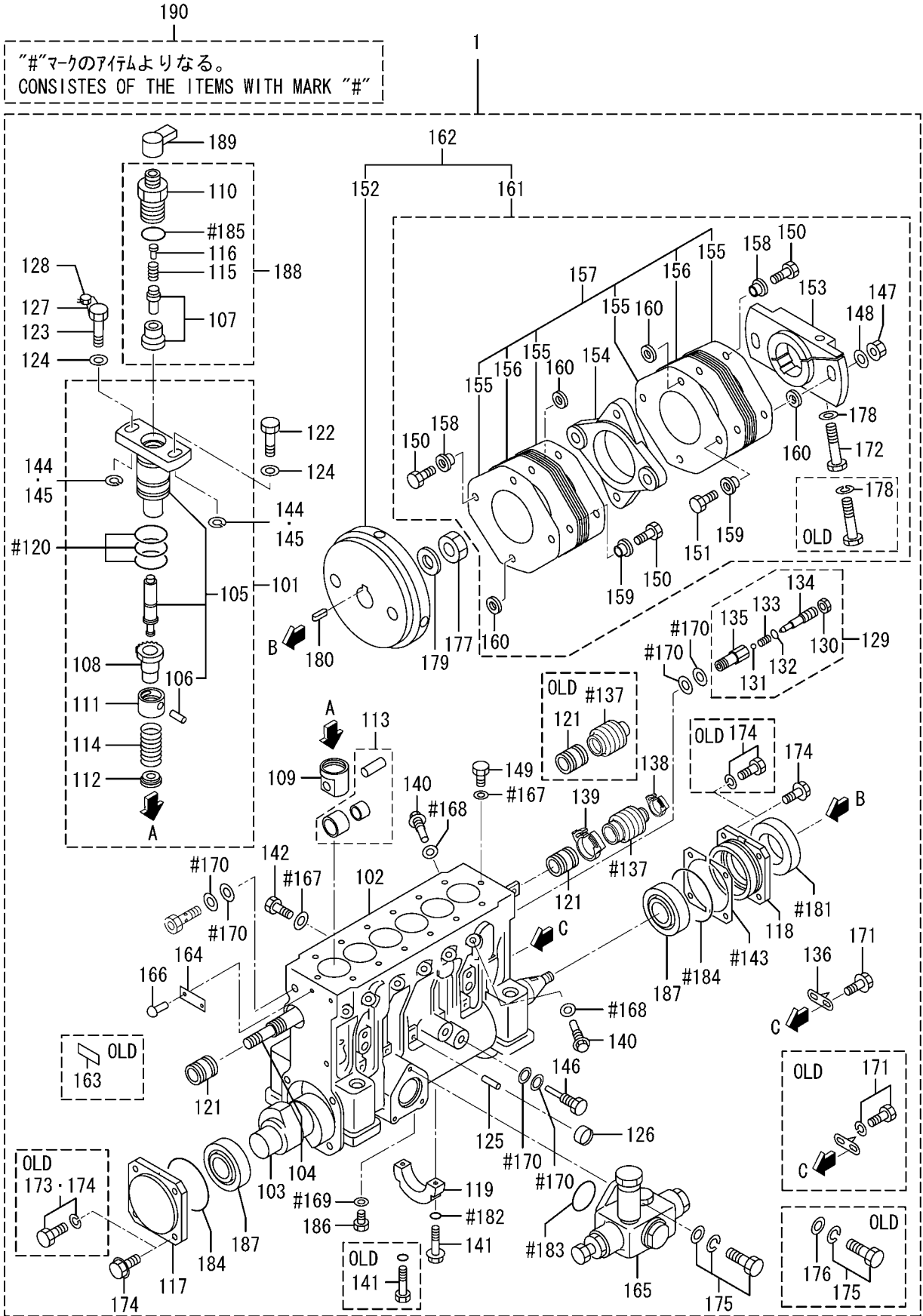

| 見出 番号 REF. -NO. | 部品番号 PART NO. | 代 替 順 号 R / P S E N G Q | 記 号 C R A | 部品名称 および 記号 PART NAME & DESCRIPTION | 型式・個数 MODEL & QTY | | | | | 適用号機 APPLICABLE SERIAL NO. | | 管 区 規 M / R / D | |
|--------------------------|------------------|---|-----------------------|--|----------------------|-----|-----|-----------|-----------|-------------------------------|---------|--------------------------|---|
| | | | | | PT | PTA | PTK | MP- TA | MP- TK | FROM@- | -@UPTO | | |
| | | | | | | | | | | | | | |
| 1 16 | 48270-11900 | 3 1 | C | SEAT, SPRING | N-4 TO N-6 | • | 6 | 6 | 6 | 6 | 010544@ | @011163 | V |
| | 48A16-00100 | 3 2 | C | SEAT, SPRING | N-4 TO N-6 | • | 6 | 6 | 6 | 6 | 010544@ | | V |
| | 48A16-00101 | R 3 | | SEAT, SPRING | N-4 TO N-6 | • | 6 | 6 | 6 | 6 | 010544@ | | V |
| 1 17 | 48210-35600 | | C | COVER, FRONT | N-4 TO N-6 | • | 1 | 1 | 1 | 1 | 010544@ | | V |
| | 48210-35601 | R 1 | C | COVER, FRONT | N-4 TO N-6 | • | 1 | 1 | 1 | 1 | 010544@ | | V |
| 1 18 | 48210-35602 | R 2 | | COVER, FRONT | N-4 TO N-6 | • | 1 | 1 | 1 | 1 | 010544@ | | V |
| | 48202-22200 | | C | COVER, REAR | N-4 TO N-6 | • | 1 | 1 | 1 | 1 | 010544@ | | V |
| | 48202-22201 | R 1 | C | COVER, REAR | N-4 TO N-6 | • | 1 | 1 | 1 | 1 | 010544@ | | V |
| | 48202-22202 | R 2 | | COVER, REAR | N-4 TO N-6 | • | 1 | 1 | 1 | 1 | 010544@ | | V |
| 1 19 | 48202-02300 | | A | BEARING, CENTER | N-4 TO N-6 | • | 1 | 1 | 1 | 1 | 010544@ | | V |
| 1 20 | 48202-12400 | | A | O-RING | N-4 TO N-6 | • | 18 | 18 | 18 | 18 | 010544@ | | A |
| 1 21 | 48202-22500 | | C | BUSHING, RACK | N-4 TO N-6 | • | 2 | 2 | 2 | 2 | 010544@ | @014219 | V |
| | 48202-22501 | R 1 | C | BUSHING, RACK | N-4 TO N-6 | • | 2 | 2 | 2 | 2 | 010544@ | @014219 | V |
| | 48202-32500 | N 2 | | BUSHING, RACK | N-4 TO N-6 | • | 2 | 2 | 2 | 2 | 014220@ | | V |
| 1 22 | 48202-02600 | | C | BOLT, BARREL | N-4 TO N-6 | • | 6 | 6 | 6 | 6 | 010544@ | @011330 | V |
| 1 23 | 48202-02601 | 3 1 | | BOLT, BARREL | N-4 TO N-6 | • | 6 | 6 | 6 | 6 | 010544@ | @011330 | V |
| | 48202-07600 | | C | BOLT, BARREL | N-4 TO N-6 | • | 6 | 6 | 6 | 6 | 010544@ | | V |
| | 48202-07601 | 3 1 | | BOLT, BARREL | N-4 TO N-6 | • | 6 | 6 | 6 | 6 | 010544@ | | V |
| 1 24 | 48202-22800 | | A | WASHER, BARREL | N-4 TO N-6 | • | 12 | 12 | 12 | 12 | 010544@ | | A |
| 1 25 | 48202-02900 | | A | PIN | N-4 TO N-6 | • | 7 | 7 | 7 | 7 | 010544@ | | A |
| 1 26 | 04826-21000 | | A | CAP, SEALING | N-4 TO N-6 | • | 7 | 7 | 7 | 7 | 010544@ | | V |
| 1 27 | 48202-05800 | | A | WIRE, SEAL | N-4 TO N-6 | • | 1 | 1 | 1 | 1 | 010544@ | | V |
| 1 28 | 48000-96600 | | C | SEAL | N-4 TO N-6 | • | 1 | 1 | 1 | 1 | 010544@ | | A |
| | 48202-07700 | R 1 | | SEAL | N-4 TO N-6 | • | 1 | 1 | 1 | 1 | 010544@ | | A |
| 1 29 | 48202-34000 | | C | VALVE ASSY, CHECK | N-4 TO N-6 | • | 1 | 1 | 1 | 1 | 010544@ | @011086 | V |
| 1 30 | 48202-44000 | 3 1 | C | VALVE ASSY, CHECK | N-4 TO N-6 | • | 1 | 1 | 1 | 1 | 010544@ | | V |
| | 48202-54000 | R 2 | C | VALVE ASSY, CHECK | N-4 TO N-6 | • | 1 | 1 | 1 | 1 | 010544@ | | V |
| | 48202-54001 | R 3 | | VALVE ASSY, CHECK | N-4 TO N-6 | • | 1 | 1 | 1 | 1 | 010544@ | | V |
| | F2320-12000 | | C | NUT, JAM | N-4 TO N-6 | • | 1 | 1 | 1 | 1 | 010544@ | @011086 | A |
| | 05634-01200 | N 1 | | NUT, JAM | N-4 TO N-6 | • | 1 | 1 | 1 | 1 | 011087@ | | A |
| 1 31 | F8000-08000 | | A | BALL, STEEL | N-4 TO N-6 | • | 1 | 1 | 1 | 1 | 010544@ | | A |
| 1 32 | 05507-10050 | | C | O-RING | N-4 TO N-6 | • | 1 | 1 | 1 | 1 | 010544@ | @011086 | A |
| | 05507-10060 | N 1 | | O-RING | N-4 TO N-6 | • | 1 | 1 | 1 | 1 | 011087@ | | A |
| 1 33 | * | | | SPRING, VALVE | N-4 TO N-6 | • | 1 | 1 | 1 | 1 | | | V |
| 1 34 | * | | | SCREW | N-4 TO N-6 | • | 1 | 1 | 1 | 1 | | | V |
| 1 35 | * | | | BODY, VALVE | N-4 TO N-6 | • | 1 | 1 | 1 | 1 | | | V |
| 1 36 | 48202-09500 | | C | POINTER | N-4 TO N-6 | • | 1 | 1 | 1 | 1 | 010544@ | @013590 | V |
| | 48A13-02200 | G 1 | | POINTER | N-4 TO N-6 | • | 1 | 1 | 1 | 1 | 013591@ | | V |
| 1 37 | 48202-13500 | | C | BELLOWS | N-4 TO N-6 | • | 1 | 1 | 1 | 1 | 010544@ | @014259 | V |
| | 48202-23500 | N 1 | | BELLOWS | N-4 TO N-6 | • | 1 | 1 | 1 | 1 | 010544@ | | V |
| 1 38 | 48202-08200 | | A | BAND, BELLOW | N-4 TO N-6 | • | 1 | 1 | 1 | 1 | 014220@ | | V |
| 1 39 | 48202-08300 | | A | BAND, BELLOW | N-4 TO N-6 | • | 1 | 1 | 1 | 1 | 014220@ | | V |
| 1 40 | 48202-33600 | | A | BOLT, DEFLECTOR | N-4 TO N-6 | • | 12 | 12 | 12 | 12 | 014220@ | | V |
| 1 41 | 48202-23800 | | C | BOLT | N-4 TO N-6 | • | 2 | 2 | 2 | 2 | 010544@ | @011086 | A |
| | MF140235 | 3 1 | | BOLT, FLANGE | N-4 TO N-6 | • | 2 | 2 | 2 | 2 | 010544@ | | V |
| 1 42 | 48202-33900 | | A | SCREW, SET | N-4 TO N-6 | • | 1 | 1 | 1 | 1 | 010544@ | | V |
| 1 43 | 48202-14100 | | A | SHIM, CASE | T=0.50 N-4 TO N-6 | • | 4 | 4 | 4 | 4 | 010544@ | | V |
| | 48202-14200 | | A | SHIM, CASE | T=0.10 N-4 TO N-6 | • | 1 | 1 | 1 | 1 | 010544@ | | V |
| | 48202-14300 | | A | SHIM, CASE | T=0.15 N-4 TO N-6 | • | 1 | 1 | 1 | 1 | 010544@ | | V |
| | 48202-14400 | | A | SHIM, CASE | T=0.30 N-4 TO N-6 | • | 2 | 2 | 2 | 2 | 010544@ | | V |

61-00-05 INJECTION PUMP L.H(ハクヨウ STD)
INJ PUMP L.H(FOR MARINE STD)
(PS6 TWIN CPV TYPE)

| 見出 番号 REF. -NO. | 部品番号 PART NO. | 代 替 順 号 R / P S E N G | 記 号 C N G | 部品名称 および 記号 PART NAME & DESCRIPTION | | 型式・個数 MODEL & QTY | | | | | 適用号機 APPLICABLE SERIAL NO. | | 管 区 規 M / R D |
|------------------------------|------------------|---|-----------------------|--|-------------------|----------------------|-----|-----|-----------|-----------|----------------------------------|---------|---------------------------------|
| | | | | | | PT | PTA | PTK | MP- TA | MP- TK | FROM- | -@UPTO | |
| | | | | | | | | | | | | | |
| 1 44 | 48202-04500 | | D | SHIM, BARREL | T=0.80 N-4 TO N-6 | • | 1 | 1 | 1 | 1 | 010544@ | @013109 | |
| | 48202-04600 | | D | SHIM, BARREL | T=0.90 N-4 TO N-6 | • | 12 | 12 | 12 | 12 | 010544@ | @013109 | |
| | 48202-04700 | | D | SHIM, BARREL | T=1.00 N-4 TO N-6 | • | 1 | 1 | 1 | 1 | 010544@ | @013109 | |
| | 48202-04800 | | D | SHIM, BARREL | T=1.10 N-4 TO N-6 | • | 1 | 1 | 1 | 1 | 010544@ | @013109 | |
| | 48202-04900 | | D | SHIM, BARREL | T=1.30 N-4 TO N-6 | • | 1 | 1 | 1 | 1 | 010544@ | @013109 | |
| 1 45 | 48270-05100 | | A | SHIM, BARREL | T=0.40 N-4 TO N-6 | • | 1 | 1 | 1 | 1 | 013020@ | | V |
| | 48270-05200 | | A | SHIM, BARREL | T=0.45 N-4 TO N-6 | • | 1 | 1 | 1 | 1 | 013020@ | | V |
| | 48270-05300 | | A | SHIM, BARREL | T=0.50 N-4 TO N-6 | • | 1 | 1 | 1 | 1 | 013020@ | | V |
| | 48270-05400 | | A | SHIM, BARREL | T=0.55 N-4 TO N-6 | • | 1 | 1 | 1 | 1 | 013020@ | | V |
| | 48270-05500 | | A | SHIM, BARREL | T=0.60 N-4 TO N-6 | • | 1 | 1 | 1 | 1 | 013020@ | | V |
| | 48270-05600 | | A | SHIM, BARREL | T=0.65 N-4 TO N-6 | • | 1 | 1 | 1 | 1 | 013020@ | | V |
| | 48270-05700 | | A | SHIM, BARREL | T=0.70 N-4 TO N-6 | • | 1 | 1 | 1 | 1 | 013020@ | | V |
| | 48270-05800 | | A | SHIM, BARREL | T=0.75 N-4 TO N-6 | • | 1 | 1 | 1 | 1 | 013020@ | | V |
| | 48270-05900 | | A | SHIM, BARREL | T=0.80 N-4 TO N-6 | • | 1 | 1 | 1 | 1 | 013020@ | | V |
| | 48270-06100 | | A | SHIM, BARREL | T=0.85 N-4 TO N-6 | • | 1 | 1 | 1 | 1 | 013020@ | | V |
| | 48270-06200 | | A | SHIM, BARREL | T=0.90 N-4 TO N-6 | • | 1 | 1 | 1 | 1 | 013020@ | | V |
| | 48270-06300 | | A | SHIM, BARREL | T=0.95 N-4 TO N-6 | • | 1 | 1 | 1 | 1 | 013020@ | | V |
| | 48270-06400 | | A | SHIM, BARREL | T=1.00 N-4 TO N-6 | • | 1 | 1 | 1 | 1 | 013020@ | | V |
| | 48270-06500 | | A | SHIM, BARREL | T=1.05 N-4 TO N-6 | • | 1 | 1 | 1 | 1 | 013020@ | | V |
| | 48270-06600 | | A | SHIM, BARREL | T=1.10 N-4 TO N-6 | • | 1 | 1 | 1 | 1 | 013020@ | | V |
| 1 46 | 48270-06700 | | A | SHIM, BARREL | T=1.15 N-4 TO N-6 | • | 1 | 1 | 1 | 1 | 013020@ | | V |
| | 48270-06800 | | A | SHIM, BARREL | T=1.20 N-4 TO N-6 | • | 1 | 1 | 1 | 1 | 013020@ | | V |
| | 48270-06900 | | A | SHIM, BARREL | T=1.25 N-4 TO N-6 | • | 1 | 1 | 1 | 1 | 013020@ | | V |
| | 48202-05200 | | C | BOLT, EYE | N-4 TO N-6 | • | 1 | 1 | 1 | 1 | 010544@ | | A |
| | 48202-05201 | R 1 | C | BOLT, EYE | N-4 TO N-6 | • | 1 | 1 | 1 | 1 | 010544@ | | A V |
| 1 47 1 48 | 48202-15100 | R 2 | | BOLT, EYE | N-4 TO N-6 | • | 1 | 1 | 1 | 1 | 010544@ | | A V |
| | 48250-05700 | | | NUT, FLANGE | N-4 TO N-6 | • | 2 | 2 | 2 | 2 | 010544@ | | V |
| | 48250-05600 | | C | WASHER, COUPLING | N-4 TO N-6 | • | 2 | 2 | 2 | 2 | 010544@ | @011086 | V |
| | 48250-05601 | 3 1 | C | WASHER, COUPLING | N-4 TO N-6 | • | 2 | 2 | 2 | 2 | 010544@ | | V |
| | 48250-05602 | R 2 | | WASHER, COUPLING | N-4 TO N-6 | • | 2 | 2 | 2 | 2 | 010544@ | | V |
| 1 49 1 50 1 51 1 52 | 48202-05500 | | A | BOLT, EYE | N-4 TO N-6 | • | 2 | 2 | 2 | 2 | 010544@ | | A |
| | 48250-05800 | | A | BOLT, SHORT | N-4 TO N-6 | • | 6 | 6 | 6 | 6 | 010544@ | | V |
| | 48250-05300 | | A | BOLT, LONG | N-4 TO N-6 | • | 2 | 2 | 2 | 2 | 010544@ | | V |
| | 48208-20101 | | C | FLYWHEEL | N-4 TO N-6 | • | 1 | 1 | 1 | 1 | 010544@ | @011086 | V |
| | 48250-06100 | 3 1 | | FLYWHEEL | N-4 TO N-6 | • | 1 | 1 | 1 | 1 | 010544@ | | V |
| 1 53 1 54 | 48208-11200 | | C | COUPLING | N-4 TO N-6 | • | 1 | 1 | 1 | 1 | 010544@ | @010980 | V |
| | 48208-11201 | 3 1 | C | COUPLING | N-4 TO N-6 | • | 1 | 1 | 1 | 1 | 010544@ | @011086 | V |
| | 48208-11202 | 3 2 | C | COUPLING | N-4 TO N-6 | • | 1 | 1 | 1 | 1 | 010544@ | | V |
| | 48208-11203 | R 3 | | COUPLING | N-4 TO N-6 | • | 1 | 1 | 1 | 1 | 010544@ | | V |
| | 48208-10301 | | C | COUPLING, CROSS | N-4 TO N-6 | • | 1 | 1 | 1 | 1 | 010544@ | @011086 | V |
| 1 55 | 48250-06600 | 3 1 | C | COUPLING, CROSS | N-4 TO N-6 | • | 1 | 1 | 1 | 1 | 010544@ | | V |
| | 48250-06601 | R 2 | C | COUPLING, CROSS | N-4 TO N-6 | • | 1 | 1 | 1 | 1 | 010544@ | | V |
| | 48250-06602 | R 3 | | COUPLING, CROSS | N-4 TO N-6 | • | 1 | 1 | 1 | 1 | 010544@ | | V |
| | 48208-01400 | | C | PLATE, LAMINATE | T=0.1 N-4 TO N-6 | • | 4 | 4 | 4 | 4 | 010544@ | @013171 | V |
| | 48208-01401 | 3 1 | | PLATE, LAMINATE | T=0.1 N-4 TO N-6 | • | 4 | 4 | 4 | 4 | 010544@ | | V |
| 1 56 1 57 1 58 1 59 | 48208-10400 | | C | PLATE, LAMINATE | T=0.5 N-4 TO N-6 | • | 12 | 12 | 12 | 12 | 010544@ | @013171 | V |
| | 48208-10401 | 3 1 | | PLATE, LAMINATE | T=0.5 N-4 TO N-6 | • | 12 | 12 | 12 | 12 | 010544@ | | V |
| | * | | | LAMINATE PLATE KIT | N-4 TO N-6 | • | 1 | 1 | 1 | 1 | | | |
| | 48208-50500 | | A | BUSHING, LONG | N-4 TO N-6 | • | 4 | 4 | 4 | 4 | 010544@ | | V |
| | 48208-50600 | | A | BUSHING, SHORT | N-4 TO N-6 | • | 4 | 4 | 4 | 4 | 010544@ | | V |

61-00-05 INJ PUMP L.H(FOR MARINE STD)
 (PS6 TWIN CPV TYPE)

| 見出 番号 REF. -NO. | 部品番号 PART NO. | 代 替 順 号 R / P S E N G Q | 記 号 C N G | 部品名称 および 記号 PART NAME & DESCRIPTION | 型式・個数 MODEL & QTY | | | | | 適用号機 APPLICABLE SERIAL NO. | | 管 区 規 M / R D | |
|--------------------------|------------------|--|-----------------------|--|----------------------|-----|-----|-----------|-----------|----------------------------------|---------|---------------------------------|---|
| | | | | | PT | PTA | PTK | MP- TA | MP- TK | FROM@- | -@UPTO | | |
| | | | | | | | | | | | | | |
| 1 60 | 48208-30700 | | C | WASHER, COUPLING | N-4 TO N-6 | • | 8 | 8 | 8 | 8 | 010544@ | | |
| | 48208-30701 | R | 1 | WASHER, COUPLING | N-4 TO N-6 | • | 8 | 8 | 8 | 8 | 010544@ | | V |
| 1 61 | 48208-02020 | | C | COUPLING KIT | N-4 TO N-6 | • | 1 | 1 | 1 | 1 | 010544@ | @011086 | |
| | 48208-12020 | 3 | 1 | COUPLING KIT | N-4 TO N-6 | • | 1 | 1 | 1 | 1 | 010544@ | @011163 | |
| | 48208-12021 | 3 | 2 | COUPLING KIT | N-4 TO N-6 | • | 1 | 1 | 1 | 1 | 010544@ | @013171 | |
| | 48208-12022 | R | 3 | COUPLING KIT | N-4 TO N-6 | • | 1 | 1 | 1 | 1 | 010544@ | @013171 | |
| | 48208-12023 | 3 | 4 | COUPLING KIT | N-4 TO N-6 | • | 1 | 1 | 1 | 1 | 010544@ | | |
| | 48208-12024 | R | 5 | COUPLING KIT | N-4 TO N-6 | • | 1 | 1 | 1 | 1 | 010544@ | | |
| 1 62 | 48208-11020 | | C | COUPLING ASSY | N-4 TO N-6 | • | 1 | 1 | 1 | 1 | 010544@ | @011086 | |
| | 48208-21020 | 3 | 1 | COUPLING ASSY | N-4 TO N-6 | • | 1 | 1 | 1 | 1 | 010544@ | @011163 | |
| | 48208-21021 | 3 | 2 | COUPLING ASSY | N-4 TO N-6 | • | 1 | 1 | 1 | 1 | 010544@ | @013171 | |
| | 48208-21022 | R | 3 | COUPLING ASSY | N-4 TO N-6 | • | 1 | 1 | 1 | 1 | 010544@ | @013171 | |
| | 48208-21023 | 3 | 4 | COUPLING ASSY | N-4 TO N-6 | • | 1 | 1 | 1 | 1 | 010544@ | | |
| | 48208-21024 | R | 5 | COUPLING ASSY | N-4 TO N-6 | • | 1 | 1 | 1 | 1 | 010544@ | | |
| 1 63 | 32598-24900 | | D | PLATE, Q-SET | N-4 TO N-6 | • | 1 | 1 | 1 | 1 | 010544@ | @011120 | |
| 1 64 | * | | | NAME-PLATE | N-4 TO N-6 | • | 1 | 1 | 1 | 1 | | | |
| 1 65 | 04245-00120 | | A | PUMP, FEED | SEE G/N 61-00-10 | • | 1 | 1 | 1 | 1 | 010544@ | | |
| | | | | | N-4 TO N-6 | • | • | • | • | • | | | |
| 1 66 | 00665-02048 | | A | RIVET, SCREW | N-4 TO N-6 | • | 2 | 2 | 2 | 2 | 010544@ | | A |
| 1 67 | 05946-00801 | | A | WASHER, SEALING | N-4 TO N-6 | • | 3 | 3 | 3 | 3 | 010544@ | | A |
| 1 68 | 05946-01001 | | A | WASHER, SEALING | N-4 TO N-6 | • | 12 | 12 | 12 | 12 | 010544@ | | A |
| 1 69 | 05946-01201 | | A | WASHER, SEALING | N-4 TO N-6 | • | 1 | 1 | 1 | 1 | 010544@ | | A |
| 1 70 | 05946-01401 | | A | WASHER, SEALING | N-4 TO N-6 | • | 6 | 6 | 6 | 6 | 010544@ | | A |
| 1 71 | F1805-06012 | | C | BOLT, W/WASHER | B/W N-4 TO N-6 | • | 2 | 2 | 2 | 2 | 010544@ | @013590 | A |
| | F1010-06012 | 3 | 1 | BOLT, FLANGE | N-4 TO N-6 | • | 2 | 2 | 2 | 2 | 010544@ | | |
| 1 72 | F1035-14085 | | A | BOLT | N-4 TO N-6 | • | 1 | 1 | 1 | 1 | 010544@ | | A |
| 1 73 | F1805-08030 | | D | BOLT, W/WASHER | B/W N-4 TO N-6 | • | 4 | 4 | 4 | 4 | 010544@ | @011120 | A |
| 1 74 | F1805-08025 | | Q | BOLT, W/WASHER | B/W N-4 TO N-6 | • | 4 | 4 | 4 | 4 | 010544@ | @011120 | A |
| | F1805-08025 | 1 | C | BOLT, W/WASHER | B/W N-4 TO N-6 | • | 8 | 8 | 8 | 8 | 011121@ | @013590 | A |
| | F1010-08025 | 3 | 2 | BOLT, FLANGE | N-4 TO N-6 | • | 8 | 8 | 8 | 8 | 011121@ | | |
| 1 75 | F1805-06020 | | C | BOLT, W/WASHER | B/W N-4 TO N-6 | • | 3 | 3 | 3 | 3 | 010544@ | @013590 | A |
| | F1825-06020 | 3 | 1 | BOLT, W/WASHER | B/W N-4 TO N-6 | • | 3 | 3 | 3 | 3 | 010544@ | | A |
| 1 76 | F2500-06000 | | D | WASHER, PLAIN | N-4 TO N-6 | • | 3 | 3 | 3 | 3 | 010544@ | @013590 | A |
| 1 77 | F2325-24000 | | | NUT, JAM | N-4 TO N-6 | • | 1 | 1 | 1 | 1 | 010544@ | | A |
| 1 78 | F2515-14000 | | C | WASHER, SPRING | N-4 TO N-6 | • | 1 | 1 | 1 | 1 | 010544@ | @013590 | A |
| 1 79 | 48A17-08100 | N | 1 | WASHER | N-4 TO N-6 | • | 1 | 1 | 1 | 1 | 013591@ | | A |
| | 32507-01400 | | A | WASHER | N-4 TO N-6 | • | 1 | 1 | 1 | 1 | 010554@ | | A |
| 1 80 | F2870-07025 | | A | KEY, WOODRUFF | N-4 TO N-6 | • | 1 | 1 | 1 | 1 | 010554@ | | |
| 1 81 | 48202-07100 | | A | SEAL, OIL | N-4 TO N-6 | • | 1 | 1 | 1 | 1 | 010554@ | | A |
| 1 82 | 05507-10080 | | A | O-RING | N-4 TO N-6 | • | 2 | 2 | 2 | 2 | 010554@ | | A |
| 1 83 | 05507-20350 | | A | O-RING | N-4 TO N-6 | • | 1 | 1 | 1 | 1 | 010554@ | | A |
| 1 84 | 05507-20800 | | A | O-RING | N-4 TO N-6 | • | 2 | 2 | 2 | 2 | 010554@ | | A |
| 1 85 | 05507-20250 | | A | O-RING | N-4 TO N-6 | • | 6 | 6 | 6 | 6 | 010554@ | | A |
| 1 86 | F5000-12000 | | A | PLUG, DRAIN | N-4 TO N-6 | • | 1 | 1 | 1 | 1 | 010554@ | | A |
| 1 87 | F8143-32207 | | A | BEARING, TAPER ROLLER | N-4 TO N-6 | • | 2 | 2 | 2 | 2 | 010554@ | | A |
| 1 88 | * | | C | HOLDER KIT, CPV | N-4 TO N-6 | • | 6 | 6 | 6 | 6 | | | |
| | 48270-20018 | 1 | 1 | HOLDER KIT, CPV | N-4 TO N-6 | • | 6 | 6 | 6 | 6 | 010554@ | | V |
| | 48270-30018 | R | 2 | HOLDER KIT, CPV | N-4 TO N-6 | • | 6 | 6 | 6 | 6 | 010554@ | | V |
| 1 89 | 48291-01300 | | A | CAP, HOLDER | SERVICE ONLY | • | 6 | 6 | 6 | 6 | 010554@ | | |
| | | | | | N-4 TO N-6 | • | • | • | • | • | | | |

| 見出 番号 REF. -NO. | 部品番号 PART NO. | 代 替 順 号 R / P | 変 記 順 号 S E N G | 部品名称 および 記号 PART NAME & DESCRIPTION | | 型式・個数 MODEL & QTY | | | | | 適用号機 APPLICABLE SERIAL NO. | | 管 区 規 M / R D |
|--------------------------|------------------|---------------------------------|--------------------------------------|--|---|----------------------|-----|-----|-----------|-----------|----------------------------------|---------|---------------------------------|
| | | | | | | PT | PTA | PTK | MP- TA | MP- TK | FROM@- | -@UPTO | |
| | | | | | | | | | | | | | |
| 1 90 | 48202-29100 | | C | REPAIR KIT | CONSISTS OF "#" N-4 TO N-6 | • | 1 | 1 | 1 | 1 | 010554@ | @011086 | |
| | 48202-39100 | 3 | 1 | C | REPAIR KIT CONSISTS OF "#" N-4 TO N-6 | • | 1 | 1 | 1 | 1 | 010554@ | @014318 | |
| | 48202-49100 | R | 2 | C | REPAIR KIT CONSISTS OF "#" | • | 1 | 1 | 1 | 1 | 010554@ | @014318 | |
| | 48202-59100 | R | 3 | C | REPAIR KIT N-4 TO N-6 CONSISTS OF "#" | • | 1 | 1 | 1 | 1 | 010554@ | @014318 | |
| | 48202-59101 | N | 4 | | REPAIR KIT N-4 TO N-6 CONSISTS OF "#" | • | 1 | 1 | 1 | 1 | 014319@ | | V |
| | | | | | | | | | | | | | |
| | | | | | | | | | | | | | |
| | | | | | | | | | | | | | |
| | | | | | | | | | | | | | |
| | | | | | | | | | | | | | |
| | | | | | | | | | | | | | |
| | | | | | | | | | | | | | |
| | | | | | | | | | | | | | |
| | | | | | | | | | | | | | |

インジェクションポンプ R.H(キウ ショウ)
INJ PUMP R.H(OLD SPEC)
(CUSHION VALVE TYPE)

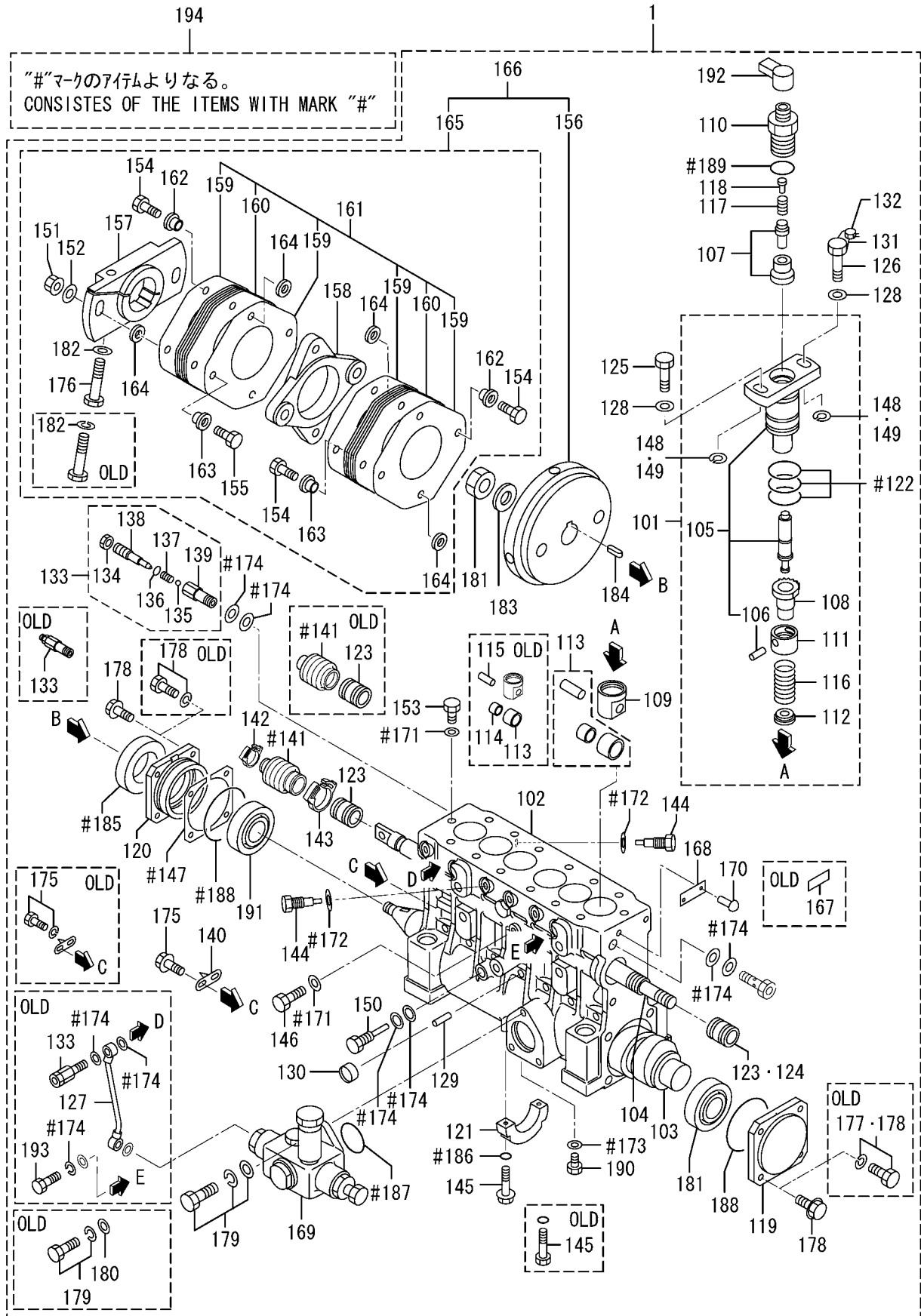

| 見出番号 REF. -NO. | 部品番号 PART NO. | 代 替 順 号 R / P Q | 変 記 順 号 S E N G | 部品名称 および 記号 PART NAME & DESCRIPTION | | 型式・個数 MODEL & QTY | | | | | 適用号機 APPLICABLE SERIAL NO. | | 管 区 規 M / R D |
|----------------------|------------------|--------------------------------------|--------------------------------------|--|------------|----------------------|-----|-----|-----------|-----------|----------------------------------|---------|---------------------------------|
| | | | | | | PT | PTA | PTK | MP- TA | MP- TK | FROM@- | -@UPTO | |
| | | | | | | | | | | | | | |
| 1 | 48212-20001 | | C | PUMP ASSY, INJ, D17 | N-1 TO N-3 | • | 1 | 1 | 1 | 1 | | @010007 | |
| | 48212-30000 | N 1 | C | PUMP ASSY, INJ, D17 | N-1 TO N-3 | • | 1 | 1 | 1 | 1 | 010008@ | @010011 | |
| | 48237-00000 | N 2 | C | PUMP ASSY, INJ, D17 | N-1 TO N-3 | • | 1 | 1 | 1 | 1 | 010012@ | @010021 | |
| | 48237-00002 | 3 3 | C | PUMP ASSY, INJ, D17 | N-1 TO N-3 | • | 1 | 1 | 1 | 1 | 010012@ | @010130 | |
| | * | N 4 | C | PUMP ASSY, INJ, D17 | N-1 TO N-3 | • | 1 | 1 | 1 | 1 | | | |
| | 48237-20000 | 1 5 | C | PUMP ASSY, INJ, D17 | N-1 TO N-3 | • | 1 | 1 | 1 | 1 | 010131@ | @010176 | |
| | 48237-20001 | 3 6 | C | PUMP ASSY, INJ, D17 | N-1 TO N-3 | • | 1 | 1 | 1 | 1 | 010131@ | @010179 | |
| | 48237-30000 | N 7 | C | PUMP ASSY, INJ, D17 | N-1 TO N-3 | • | 1 | 1 | 1 | 1 | 010180@ | @010246 | |
| | 48237-30001 | 3 8 | C | PUMP ASSY, INJ, D17 | N-1 TO N-3 | • | 1 | 1 | 1 | 1 | 010180@ | @010292 | |
| | 48237-30002 | 3 9 | C | PUMP ASSY, INJ, D17 | N-1 TO N-3 | • | 1 | 1 | 1 | 1 | 010180@ | @010408 | |
| 1 01 | 48237-30003 | 3 | C | PUMP ASSY, INJ, D17 | N-1 TO N-3 | • | 1 | 1 | 1 | 1 | 010180@ | @010543 | |
| | 48237-30004 | 3 1 | | PUMP ASSY, INJ, D17 | N-1 TO N-3 | • | 1 | 1 | 1 | 1 | 010180@ | | V |
| | 48291-03010 | | C | BLOCK, PLUNGER | N-1 TO N-3 | • | 6 | 6 | 6 | 6 | | @010021 | |
| | 48291-13010 | 3 2 | C | BLOCK, TWIN PLUNGER | N-1 TO N-3 | • | 6 | 6 | 6 | 6 | | @010183 | |
| | 48291-13012 | R 3 | C | BLOCK, TWIN PLUNGER | N-1 TO N-3 | • | 6 | 6 | 6 | 6 | | @010658 | V |
| | 48291-23010 | 3 4 | C | BLOCK, TWIN PLUNGER | N-1 TO N-3 | • | 6 | 6 | 6 | 6 | | @011086 | V |
| | 48291-33010 | 3 5 | C | BLOCK, TWIN PLUNGER | N-1 TO N-3 | • | 6 | 6 | 6 | 6 | | @013470 | V |
| | 48291-33011 | R 6 | C | BLOCK, TWIN PLUNGER | N-1 TO N-3 | • | 6 | 6 | 6 | 6 | | @013470 | V |
| | 48291-33012 | R 7 | C | BLOCK, TWIN PLUNGER | N-1 TO N-3 | • | 6 | 6 | 6 | 6 | | @013470 | V |
| | 48291-33014 | R 8 | C | BLOCK, TWIN PLUNGER | N-1 TO N-3 | • | 6 | 6 | 6 | 6 | | @013470 | V |
| 1 02 | 48291-33015 | 3 9 | | BLOCK, TWIN PLUNGER | N-1 TO N-3 | • | 6 | 6 | 6 | 6 | | | V |
| | 48212-11100 | | C | CASE, INJ PUMP | N-1 TO N-3 | • | 1 | 1 | 1 | 1 | | @010007 | |
| | 48237-00100 | N 1 | C | CASE, INJ PUMP | N-1 TO N-3 | • | 1 | 1 | 1 | 1 | 010008@ | @010246 | |
| | 48239-00100 | 3 2 | C | CASE, INJ PUMP | N-1 TO N-3 | • | 1 | 1 | 1 | 1 | 010008@ | @011085 | |
| | 48239-00100 | 3 3 | C | CASE, INJ PUMP | N-1 TO N-3 | • | 1 | 1 | 1 | 1 | 010008@ | | |
| 1 03 | 48239-10101 | R 4 | C | CASE, INJ PUMP | N-1 TO N-3 | • | 1 | 1 | 1 | 1 | 010008@ | | V |
| | 48239-10102 | R 5 | C | CASE, INJ PUMP | N-1 TO N-3 | • | 1 | 1 | 1 | 1 | 010008@ | | V |
| | 48239-30100 | R 6 | | CASE, INJ PUMP | N-1 TO N-3 | • | 1 | 1 | 1 | 1 | 010008@ | | V |
| | 48210-10201 | | C | CAMSHAFT | N-1 TO N-3 | • | 1 | 1 | 1 | 1 | | | |
| | 48210-10202 | R 1 | C | CAMSHAFT | N-1 TO N-3 | • | 1 | 1 | 1 | 1 | | | V |
| 1 04 | 48210-20200 | R 2 | C | CAMSHAFT | N-1 TO N-3 | • | 1 | 1 | 1 | 1 | | | V |
| | 48210-20201 | R 3 | | CAMSHAFT | N-1 TO N-3 | • | 1 | 1 | 1 | 1 | | | V |
| | 48210-00300 | | C | RACK, CONTROL | N-1 TO N-3 | • | 1 | 1 | 1 | 1 | | @010459 | |
| | 48210-10300 | 3 1 | C | RACK, CONTROL | N-1 TO N-3 | • | 1 | 1 | 1 | 1 | | @013471 | |
| | 48210-10300 | R 2 | C | RACK, CONTROL | N-1 TO N-3 | • | 1 | 1 | 1 | 1 | | @013471 | V |
| 1 05 | 48210-10302 | 3 3 | C | RACK, CONTROL | N-1 TO N-3 | • | 1 | 1 | 1 | 1 | | @014219 | V |
| | 48210-20302 | G 4 | | RACK, CONTROL | N-1 TO N-3 | • | 1 | 1 | 1 | 1 | 014220@ | | V |
| | 48230-01000 | | C | PLUNGER ASSY | N-1 TO N-3 | • | 6 | 6 | 6 | 6 | | @011316 | |
| | 48230-21000 | 3 1 | C | PLUNGER ASSY | N-1 TO N-3 | • | 6 | 6 | 6 | 6 | | @013125 | |
| | 48230-21001 | R 2 | C | PLUNGER ASSY | N-1 TO N-3 | • | 6 | 6 | 6 | 6 | | @013125 | V |
| 1 06 | 48230-21002 | R 3 | C | PLUNGER ASSY | N-1 TO N-3 | • | 6 | 6 | 6 | 6 | | @013125 | V |
| | 48230-21003 | 3 4 | | PLUNGER ASSY | N-1 TO N-3 | • | 6 | 6 | 6 | 6 | | | |
| | 49168-18800 | | A | PIN, KNOCK | N-1 TO N-3 | • | 6 | 6 | 6 | 6 | 011317@ | | V |
| | 48210-20020 | | C | VALVE ASSY, DELIVERY | N-1 TO N-3 | • | 6 | 6 | 6 | 6 | | @010007 | |
| 1 07 | * | N 1 | C | VALVE ASSY, DELIVERY | N-1 TO N-3 | • | 6 | 6 | 6 | 6 | | | |
| 1 08 | 48230-13040 | 1 2 | | VALVE ASSY, DELIVERY | N-1 TO N-3 | • | 6 | 6 | 6 | 6 | 010008@ | | V |
| | 48202-40600 | | C | PINION | N-1 TO N-3 | • | 6 | 6 | 6 | 6 | | @010179 | |
| | 48202-08100 | 3 1 | C | PINION | N-1 TO N-3 | • | 6 | 6 | 6 | 6 | | @010459 | |
| | * | 3 2 | C | PINION | N-1 TO N-3 | • | 6 | 6 | 6 | 6 | | | |
| | 48202-28100 | 3 3 | | PINION | N-1 TO N-3 | • | 6 | 6 | 6 | 6 | | | |

インジェクションポンプ R.H(キウ ショウ)
INJ PUMP R.H(OLD SPEC)
(CUSHION VALVE TYPE)

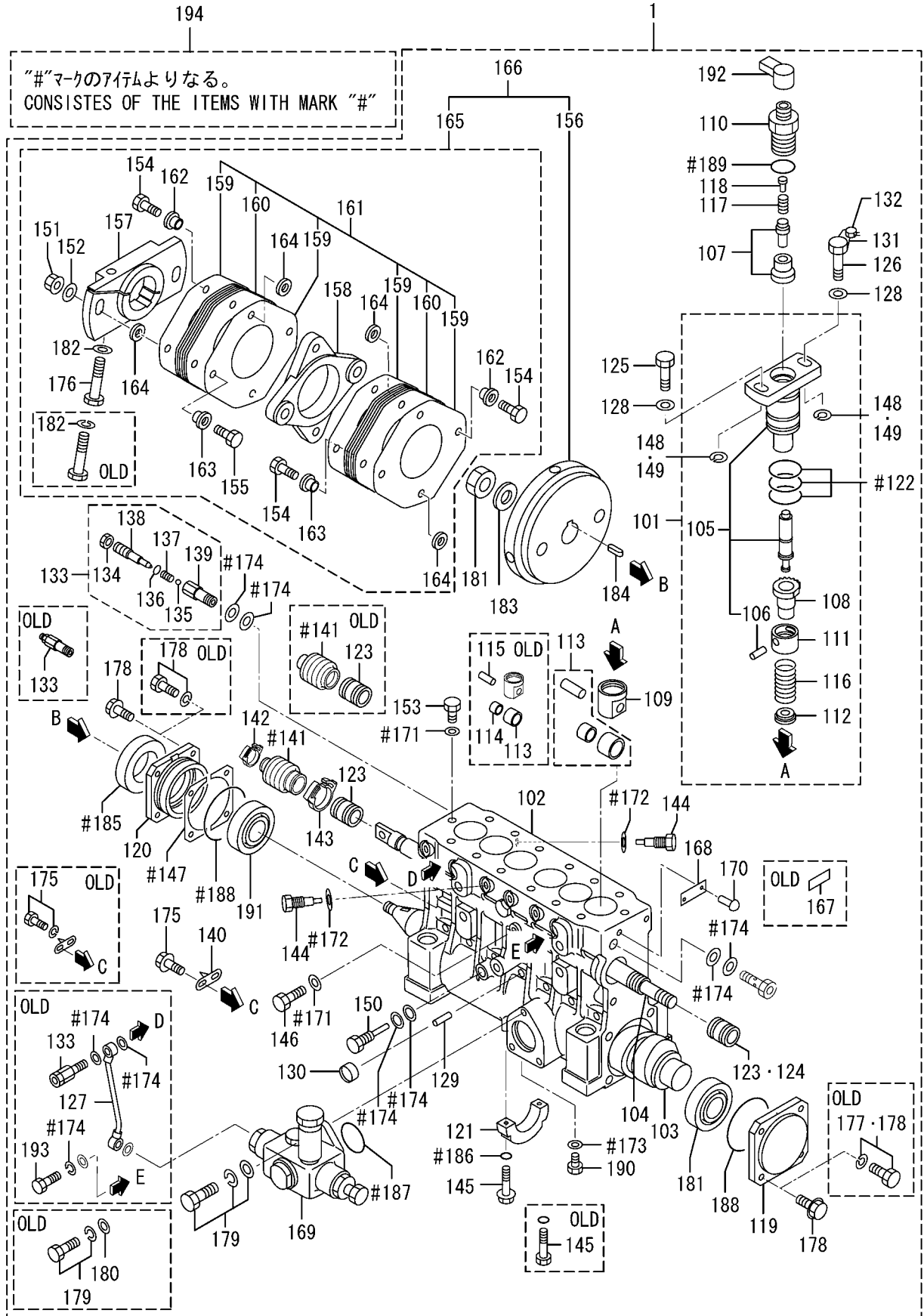

| 見出番号 REF. -NO. | 部品番号 PART NO. | 代替 R/P | 変記 S/C 順号 N/Q | 部品名称 および 記号 PART NAME & DESCRIPTION | | 型式・個数 MODEL & QTY | | | | | 適用号機 APPLICABLE SERIAL NO. | | 管 区 M/R | 新 規 V/D |
|----------------------|------------------|-----------|------------------------|--|------------|----------------------|-----|-----|-----------|-----------|----------------------------------|---------|---------------|---------------|
| | | | | | | PT | PTA | PTK | MP- TA | MP- TK | FROM@- | -@UPTO | | |
| | | | | | | | | | | | | | | |
| 1 09 | 48202-25900 | | C | TAPPET | N-1 TO N-3 | • | 6 | 6 | 6 | 6 | | @010246 | | |
| | 48202-35900 | 3 | 1 | C TAPPET | N-1 TO N-3 | • | 6 | 6 | 6 | 6 | | | | |
| | 48202-35901 | R | 2 | TAPPET | N-1 TO N-3 | • | 6 | 6 | 6 | 6 | | | | V |
| 1 10 | * | | C | HOLDER, VALVE | N-1 TO N-3 | • | 6 | 6 | 6 | 6 | | | | |
| | 48210-04100 | 1 | 1 | C HOLDER, VALVE | N-1 TO N-3 | • | 6 | 6 | 6 | 6 | | @010246 | | |
| | 48210-14100 | 3 | 2 | C HOLDER, VALVE | N-1 TO N-3 | • | 6 | 6 | 6 | 6 | | @010543 | | V |
| | 48210-14101 | R | 3 | HOLDER, VALVE | N-1 TO N-3 | • | 6 | 6 | 6 | 6 | | | | V |
| 1 11 | 48202-21201 | | C | SEAT, UPPER SPRING | N-1 TO N-3 | • | 6 | 6 | 6 | 6 | | | | |
| | 48202-21202 | R | 1 | SEAT, UPPER SPRING | N-1 TO N-3 | • | 6 | 6 | 6 | 6 | | | | V |
| 1 12 | 48202-11300 | | C | SEAT, LOWER SPRING | N-1 TO N-3 | • | 6 | 6 | 6 | 6 | | @010179 | | |
| | 48202-11301 | R | 1 | C SEAT, LOWER SPRING | N-1 TO N-3 | • | 6 | 6 | 6 | 6 | | @010179 | | |
| | 48202-11302 | R | 2 | C SEAT, LOWER SPRING | N-1 TO N-3 | • | 6 | 6 | 6 | 6 | | @010179 | | |
| | 48202-21300 | 3 | 3 | C SEAT, LOWER SPRING | N-1 TO N-3 | • | 6 | 6 | 6 | 6 | | | | V |
| | 48202-21301 | R | 4 | SEAT, LOWER SPRING | N-1 TO N-3 | • | 6 | 6 | 6 | 6 | | | | V |
| 1 13 | 48202-11400 | | C | TAPPET ASSY, ROLLER | N-1 TO N-3 | • | 6 | 6 | 6 | 6 | | @010148 | | |
| | 48210-00030 | N | 1 | C TAPPET ASSY, ROLLER | N-1 TO N-3 | • | 6 | 6 | 6 | 6 | 010149@ | @010980 | | V |
| | 48210-10030 | 3 | 2 | C TAPPET ASSY, ROLLER | N-1 TO N-3 | • | 6 | 6 | 6 | 6 | 010149@ | @011086 | | V |
| | 48A15-01000 | 3 | 3 | C TAPPET ASSY, ROLLER | N-1 TO N-3 | • | 6 | 6 | 6 | 6 | 010149@ | | | V |
| | 48A15-01001 | R | 3 | C TAPPET ASSY, ROLLER | N-1 TO N-3 | • | 6 | 6 | 6 | 6 | 010149@ | | | V |
| | 48A15-01002 | R | 4 | TAPPET ASSY, ROLLER | N-1 TO N-3 | • | 6 | 6 | 6 | 6 | 010149@ | | | V |
| 1 14 | 48202-01500 | | D | BEARING, ROLLER | N-1 TO N-3 | • | 6 | 6 | 6 | 6 | | @010148 | | |
| 1 15 | 48202-11600 | | D | PIN, TAPPET | N-1 TO N-3 | • | 6 | 6 | 6 | 6 | | @010148 | | |
| 1 16 | 48202-11700 | | | SPRING, PLUNGER | N-1 TO N-3 | • | 6 | 6 | 6 | 6 | | | | A |
| 1 17 | 48202-01800 | | | SPRING, VALVE | N-1 TO N-3 | • | 6 | 6 | 6 | 6 | | | | A |
| 1 18 | 48202-01900 | | | STOPPER | N-1 TO N-3 | • | 6 | 6 | 6 | 6 | | | | |
| 1 19 | 48210-25600 | | C | COVER, FRONT | N-1 TO N-3 | • | 1 | 1 | 1 | 1 | | @010459 | | |
| | 48210-35600 | 3 | 1 | C COVER, FRONT | N-1 TO N-3 | • | 1 | 1 | 1 | 1 | | | | V |
| | 48210-35601 | R | 2 | C COVER, FRONT | N-1 TO N-3 | • | 1 | 1 | 1 | 1 | | | | V |
| | 48210-35602 | R | 3 | COVER, FRONT | N-1 TO N-3 | • | 1 | 1 | 1 | 1 | | | | |
| 1 20 | 48202-12200 | | C | COVER, REAR | N-1 TO N-3 | • | 1 | 1 | 1 | 1 | | @010459 | | |
| | 48202-22200 | 3 | 1 | C COVER, REAR | N-1 TO N-3 | • | 1 | 1 | 1 | 1 | | | | V |
| | 48202-22201 | R | 2 | C COVER, REAR | N-1 TO N-3 | • | 1 | 1 | 1 | 1 | | | | V |
| | 48202-22202 | R | 3 | COVER, REAR | N-1 TO N-3 | • | 1 | 1 | 1 | 1 | | | | |
| 1 21 | 48202-02300 | | | BEARING, CENTER | N-1 TO N-3 | • | 1 | 1 | 1 | 1 | | | | |
| 1 22 | 48202-12400 | | | O-RING | N-1 TO N-3 | • | 18 | 18 | 18 | 18 | | | | A |
| 1 23 | 48202-22500 | | Q | BUSHING, RACK | N-1 TO N-3 | • | 1 | 1 | 1 | 1 | | @010292 | | |
| | 48202-22500 | | 1 | C BUSHING, RACK | N-1 TO N-3 | • | 2 | 2 | 2 | 2 | 010293@ | @014219 | | |
| | 48202-22501 | R | 2 | C BUSHING, RACK | N-1 TO N-3 | • | 2 | 2 | 2 | 2 | 010293@ | @014219 | | V |
| | 48202-32500 | N | 3 | BUSHING, RACK | N-1 TO N-3 | • | 2 | 2 | 2 | 2 | 014220@ | | | V |
| 1 24 | 48202-06200 | | D | BUSHING | N-1 TO N-3 | • | 1 | 1 | 1 | 1 | | @010292 | | |
| 1 25 | 48202-02600 | | C | BOLT, BARREL | N-1 TO N-3 | • | 6 | 6 | 6 | 6 | | @011330 | | V |
| | 48202-02601 | 3 | 1 | BOLT, BARREL | N-1 TO N-3 | • | 6 | 6 | 6 | 6 | | | | V |
| 1 26 | 48202-07600 | | C | BOLT, BARREL | N-1 TO N-3 | • | 6 | 6 | 6 | 6 | | @011330 | | |
| | 48202-07601 | 3 | 1 | BOLT, BARREL | N-1 TO N-3 | • | 6 | 6 | 6 | 6 | | | | V |
| 1 27 | 48202-12700 | | D | PIPE | N-1 TO N-3 | • | 1 | 1 | 1 | 1 | | @010011 | | |
| 1 28 | 48202-22800 | | Q | WASHER, BARREL | N-1 TO N-3 | • | 14 | 14 | 14 | 14 | | @010459 | | A |
| | 48202-22800 | | 1 | WASHER, BARREL | N-1 TO N-3 | • | 12 | 12 | 12 | 12 | 010460@ | | | A |
| 1 29 | 48202-02900 | | | PIN | N-1 TO N-3 | • | 7 | 7 | 7 | 7 | | | | A |
| 1 30 | 04826-21000 | | | CAP, SEALING | N-1 TO N-3 | • | 7 | 7 | 7 | 7 | | | | |
| 1 31 | 48202-05800 | | | WIRE, SEAL | N-1 TO N-3 | • | 1 | 1 | 1 | 1 | | | | |

インジェクションポンプ R.H(キウ ショウ)
INJ PUMP R.H(OLD SPEC)
(CUSHION VALVE TYPE)

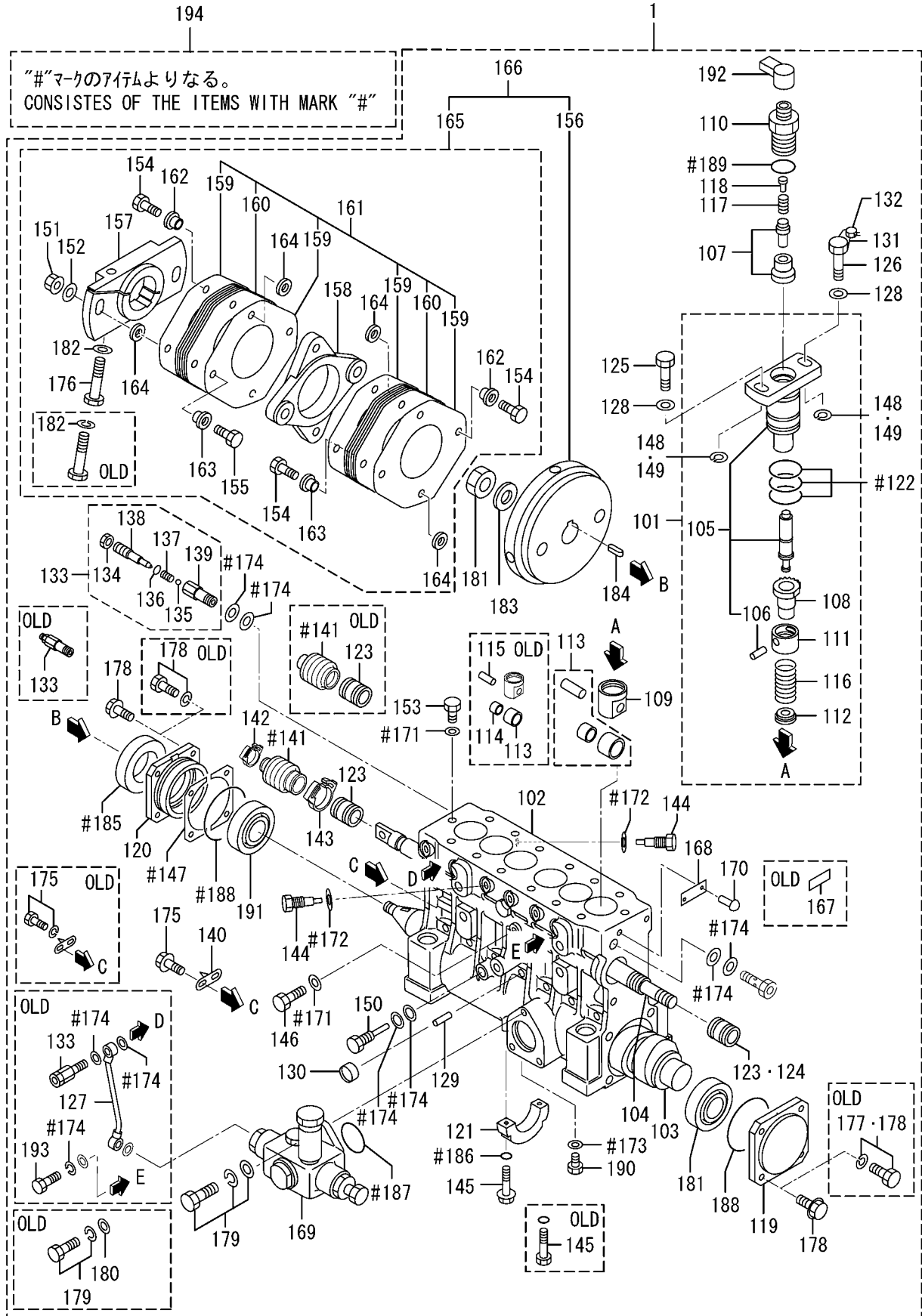

| 見出 番号 REF. -NO. | 部品番号 PART NO. | 代 替 順 号 R / P S E N G Q | 記 号 C N G | 部品名称 および 記号 PART NAME & DESCRIPTION | 型式・個数 MODEL & QTY | | | | | 適用号機 APPLICABLE SERIAL NO. | | 管 区 規 M / R D | | |
|--------------------------|------------------|--|-----------------------|--|----------------------|-----|-----|-----------|-----------|----------------------------------|---------|---------------------------------|---|---|
| | | | | | PT | PTA | PTK | MP- TA | MP- TK | FROM@- | -@UPTO | | | |
| | | | | | | | | | | | | | | |
| 1 32 | 48000-96600 | | C | SEAL | N-1 TO N-3 | • | 1 | 1 | 1 | 1 | | | A | V |
| | 48202-07700 | R | 1 | SEAL | N-1 TO N-3 | • | 1 | 1 | 1 | 1 | | | A | V |
| 1 33 | 48202-24000 | | C | VALVE ASSY,CHECK | N-1 TO N-3 | • | 1 | 1 | 1 | 1 | | @010459 | | |
| | 48202-34000 | 3 | 1 | VALVE ASSY,CHECK | N-1 TO N-3 | • | 1 | 1 | 1 | 1 | | @011086 | | |
| | 48202-44000 | 3 | 2 | VALVE ASSY,CHECK | N-1 TO N-3 | • | 1 | 1 | 1 | 1 | | | | V |
| | 48202-54000 | R | 3 | VALVE ASSY,CHECK | N-1 TO N-3 | • | 1 | 1 | 1 | 1 | | | | V |
| | 48202-54001 | R | 4 | VALVE ASSY,CHECK | N-1 TO N-3 | • | 1 | 1 | 1 | 1 | | | | V |
| 1 34 | F2320-12000 | | C | NUT,JAM | N-1 TO N-3 | • | 1 | 1 | 1 | 1 | | @011086 | A | V |
| | 05634-01200 | N | 1 | NUT,JAM | N-1 TO N-3 | • | 1 | 1 | 1 | 1 | 011087@ | | A | V |
| 1 35 | F8000-08000 | | | BALL,STEEL | N-1 TO N-3 | • | 1 | 1 | 1 | 1 | | | A | |
| 1 36 | 05507-10050 | | C | O-RING | N-1 TO N-3 | • | 1 | 1 | 1 | 1 | | @011086 | A | V |
| | 05507-10060 | N | 1 | O-RING | N-1 TO N-3 | • | 1 | 1 | 1 | 1 | 011087@ | | A | V |
| 1 37 | * | | | SPRING, VALVE | N-1 TO N-3 | • | 1 | 1 | 1 | 1 | | | | |
| 1 38 | * | | | SCREW | N-1 TO N-3 | • | 1 | 1 | 1 | 1 | | | | |
| 1 39 | * | | | BODY, VALVE | N-1 TO N-3 | • | 1 | 1 | 1 | 1 | | | | |
| 1 40 | 48202-23400 | | C | POINTER | N-1 TO N-3 | • | 1 | 1 | 1 | 1 | | @013590 | | V |
| | 48A13-02200 | G | 1 | POINTER | N-1 TO N-3 | • | 1 | 1 | 1 | 1 | 013591@ | | | |
| 1 41 | 48202-13500 | | C | BELLOWS | N-1 TO N-3 | • | 1 | 1 | 1 | 1 | | @014219 | | V |
| | 48202-23500 | N | 1 | BELLOWS | N-1 TO N-3 | • | 1 | 1 | 1 | 1 | 014220@ | | | V |
| 1 42 | 48202-08200 | | A | BAND,BELLOWS | N-1 TO N-3 | • | 1 | 1 | 1 | 1 | 014220@ | | | V |
| 1 43 | 48202-08300 | | A | BAND,BELLOWS | N-1 TO N-3 | • | 1 | 1 | 1 | 1 | 014220@ | | | V |
| 1 44 | 48202-33600 | | Q | BOLT,DEFLECTOR | N-1 TO N-3 | • | 6 | 6 | 6 | 6 | | @010011 | | |
| | 48202-33600 | 1 | | BOLT,DEFLECTOR | N-1 TO N-3 | • | 12 | 12 | 12 | 12 | 010012@ | | | |
| 1 45 | 48202-23800 | | C | BOLT | N-1 TO N-3 | • | 2 | 2 | 2 | 2 | | @011086 | | |
| | MF140235 | 3 | 1 | BOLT,FLANGE | N-1 TO N-3 | • | 2 | 2 | 2 | 2 | | | | V |
| 1 46 | 48202-23900 | | C | SCREW,SET | N-1 TO N-3 | • | 1 | 1 | 1 | 1 | | @010543 | | |
| | 48202-33900 | 3 | 1 | SCREW,SET | N-1 TO N-3 | • | 1 | 1 | 1 | 1 | | | | |
| 1 47 | 48202-14100 | | | SHIM,CASE | T=0.50 N-1 TO N-3 | • | 4 | 4 | 4 | 4 | | | | |
| | 48202-14200 | | | SHIM,CASE | T=0.10 N-1 TO N-3 | • | 1 | 1 | 1 | 1 | | | | |
| | 48202-14300 | | | SHIM,CASE | T=0.15 N-1 TO N-3 | • | 1 | 1 | 1 | 1 | | | | |
| 1 48 | 48202-14400 | | | SHIM,CASE | T=0.30 N-1 TO N-3 | • | 2 | 2 | 2 | 2 | | | | |
| | 48202-04500 | | D | SHIM,BARREL | T=0.80 N-1 TO N-3 | • | 1 | 1 | 1 | 1 | | @013019 | | |
| | 48202-04600 | | D | SHIM,BARREL | T=0.90 N-1 TO N-3 | • | 12 | 12 | 12 | 12 | | @013019 | | |
| | 48202-04700 | | D | SHIM,BARREL | T=1.00 N-1 TO N-3 | • | 1 | 1 | 1 | 1 | | @013019 | | |
| | 48202-04800 | | D | SHIM,BARREL | T=1.10 N-1 TO N-3 | • | 1 | 1 | 1 | 1 | | @013019 | | |
| 1 49 | 48202-04900 | | D | SHIM,BARREL | T=1.30 N-1 TO N-3 | • | 1 | 1 | 1 | 1 | | @013019 | | |
| | 48270-05100 | | A | SHIM,BARREL | T=0.40 N-1 TO N-3 | • | 1 | 1 | 1 | 1 | 013020@ | | | V |
| | 48270-05200 | | A | SHIM,BARREL | T=0.45 N-1 TO N-3 | • | 1 | 1 | 1 | 1 | 013020@ | | | V |
| | 48270-05300 | | A | SHIM,BARREL | T=0.50 N-1 TO N-3 | • | 1 | 1 | 1 | 1 | 013020@ | | | V |
| | 48270-05400 | | A | SHIM,BARREL | T=0.55 N-1 TO N-3 | • | 1 | 1 | 1 | 1 | 013020@ | | | V |
| | 48270-05500 | | A | SHIM,BARREL | T=0.60 N-1 TO N-3 | • | 1 | 1 | 1 | 1 | 013020@ | | | V |
| | 48270-05600 | | A | SHIM,BARREL | T=0.65 N-1 TO N-3 | • | 1 | 1 | 1 | 1 | 013020@ | | | V |
| | 48270-05700 | | A | SHIM,BARREL | T=0.70 N-1 TO N-3 | • | 1 | 1 | 1 | 1 | 013020@ | | | V |
| | 48270-05800 | | A | SHIM,BARREL | T=0.75 N-1 TO N-3 | • | 1 | 1 | 1 | 1 | 013020@ | | | V |
| | 48270-05900 | | A | SHIM,BARREL | T=0.80 N-1 TO N-3 | • | 1 | 1 | 1 | 1 | 013020@ | | | V |
| | 48270-06100 | | A | SHIM,BARREL | T=0.85 N-1 TO N-3 | • | 1 | 1 | 1 | 1 | 013020@ | | | V |
| | 48270-06200 | | A | SHIM,BARREL | T=0.90 N-1 TO N-3 | • | 1 | 1 | 1 | 1 | 013020@ | | | V |
| | 48270-06300 | | A | SHIM,BARREL | T=0.95 N-1 TO N-3 | • | 1 | 1 | 1 | 1 | 013020@ | | | V |
| | 48270-06400 | | A | SHIM,BARREL | T=1.00 N-1 TO N-3 | • | 1 | 1 | 1 | 1 | 013020@ | | | V |
| | 48270-06500 | | A | SHIM,BARREL | T=1.05 N-1 TO N-3 | • | 1 | 1 | 1 | 1 | 013020@ | | | V |

61-00-06 INJ PUMP R.H(OLD SPEC)
 (CUSHION VALVE TYPE)

-233-

| 見出 番号 REF. -NO. | 部品番号 PART NO. | 代 替 順 号 R / P | 変 記 順 号 S E N G | 部品名称 および 記号 PART NAME & DESCRIPTION | | 型式・個数 MODEL & QTY | | | | | 適用号機 APPLICABLE SERIAL NO. | | 管 区 規 M / V R / D | |
|--------------------------|------------------|---------------------------|-----------------------------|--|-------------------|----------------------|-----|-----|-----------|-----------|-------------------------------|---------|-------------------------------|-----|
| | | | | | | PT | PTA | PTK | MP- TA | MP- TK | FROM@- | -@UPTO | | |
| | | | | | | | | | | | | | | |
| 1 49 | 48270-06600 | | A | SHIM, BARREL | T=1.10 N-1 TO N-3 | • | 1 | 1 | 1 | 1 | 1 | 013020@ | | V |
| | 48270-06700 | | A | SHIM, BARREL | T=1.15 N-1 TO N-3 | • | 1 | 1 | 1 | 1 | 1 | 013020@ | | V |
| | 48270-06800 | | A | SHIM, BARREL | T=1.20 N-1 TO N-3 | • | 1 | 1 | 1 | 1 | 1 | 013020@ | | V |
| | 48270-06900 | | A | SHIM, BARREL | T=1.25 N-1 TO N-3 | • | 1 | 1 | 1 | 1 | 1 | 013020@ | | V |
| 1 50 | 48202-05100 | | C | BOLT, EYE | N-1 TO N-3 | • | 1 | 1 | 1 | 1 | 1 | | | A |
| | 48202-05101 | R 1 | C | BOLT, EYE | N-1 TO N-3 | • | 1 | 1 | 1 | 1 | 1 | | | A V |
| | 48202-15100 | R 2 | C | BOLT, EYE | N-1 TO N-3 | • | 1 | 1 | 1 | 1 | 1 | | | A V |
| 1 51 | 48202-05400 | | C | NUT | N-1 TO N-3 | • | 2 | 2 | 2 | 2 | 2 | @010459 | | |
| | 48250-05700 | N 1 | C | NUT, FLANGE | N-1 TO N-3 | • | 2 | 2 | 2 | 2 | 2 | 010460@ | | |
| 1 52 | 48250-05600 | | C | WASHER, COUPLING | N-1 TO N-3 | • | 2 | 2 | 2 | 2 | 2 | @011086 | | |
| | 48250-05601 | 3 1 | C | WASHER, COUPLING | N-1 TO N-3 | • | 2 | 2 | 2 | 2 | 2 | | | V |
| | 48250-05602 | R 2 | C | WASHER, COUPLING | N-1 TO N-3 | • | 2 | 2 | 2 | 2 | 2 | | | V |
| 1 53 | 48202-05500 | | C | BOLT, EYE | N-1 TO N-3 | • | 2 | 2 | 2 | 2 | 2 | | | A |
| 1 54 | 48208-05600 | | C | BOLT, SHORT | N-1 TO N-3 | • | 6 | 6 | 6 | 6 | 6 | @010459 | | |
| | 48250-05800 | 3 1 | C | BOLT, SHORT | N-1 TO N-3 | • | 6 | 6 | 6 | 6 | 6 | | | |
| 1 55 | 48208-05700 | | C | BOLT, LONG | N-1 TO N-3 | • | 2 | 2 | 2 | 2 | 2 | @010459 | | |
| | 48250-05300 | 3 1 | C | BOLT, LONG | N-1 TO N-3 | • | 2 | 2 | 2 | 2 | 2 | | | |
| 1 56 | 48208-20100 | | C | FLYWHEEL | N-1 TO N-3 | • | 1 | 1 | 1 | 1 | 1 | @011086 | | |
| | 48208-20101 | R 1 | C | FLYWHEEL | N-1 TO N-3 | • | 1 | 1 | 1 | 1 | 1 | | | |
| | 48250-06100 | 3 2 | C | FLYWHEEL | N-1 TO N-3 | • | 1 | 1 | 1 | 1 | 1 | | | V |
| 1 57 | 48208-20200 | | C | COUPLING | N-1 TO N-3 | • | 1 | 1 | 1 | 1 | 1 | @010179 | | |
| | 48208-30200 | 3 1 | C | COUPLING | N-1 TO N-3 | • | 1 | 1 | 1 | 1 | 1 | @010391 | | |
| | 48208-11200 | 3 2 | C | COUPLING | N-1 TO N-3 | • | 1 | 1 | 1 | 1 | 1 | @010980 | | |
| | 48208-11201 | 3 3 | C | COUPLING | N-1 TO N-3 | • | 1 | 1 | 1 | 1 | 1 | @011086 | | V |
| | 48208-11202 | 3 4 | C | COUPLING | N-1 TO N-3 | • | 1 | 1 | 1 | 1 | 1 | | | V |
| 1 58 | 48208-11203 | R 5 | C | COUPLING | N-1 TO N-3 | • | 1 | 1 | 1 | 1 | 1 | @010459 | | V |
| | 48208-10300 | | C | COUPLING, CROSS | N-1 TO N-3 | • | 1 | 1 | 1 | 1 | 1 | @011086 | | V |
| | 48208-10301 | 3 1 | C | COUPLING, CROSS | N-1 TO N-3 | • | 1 | 1 | 1 | 1 | 1 | | | |
| | 48250-06600 | 3 2 | C | COUPLING, CROSS | N-1 TO N-3 | • | 1 | 1 | 1 | 1 | 1 | | | V |
| | 48250-06601 | R 3 | C | COUPLING, CROSS | N-1 TO N-3 | • | 1 | 1 | 1 | 1 | 1 | | | V |
| 1 59 | 48250-06602 | R 4 | C | COUPLING, CROSS | N-1 TO N-3 | • | 1 | 1 | 1 | 1 | 1 | @013171 | | V |
| | 48208-01400 | | C | PLATE, LAMINATE | T=0.1 N-1 TO N-3 | • | 4 | 4 | 4 | 4 | 4 | | | |
| | 48208-01401 | 3 | C | PLATE, LAMINATE | T=0.1 N-1 TO N-3 | • | 4 | 4 | 4 | 4 | 4 | | | V |
| 1 60 | 48208-10400 | | Q | PLATE, LAMINATE | T=0.5 N-1 TO N-3 | • | 20 | 20 | 20 | 20 | 20 | @010459 | | |
| | 48208-10400 | 1 | C | PLATE, LAMINATE | T=0.5 N-1 TO N-3 | • | 12 | 12 | 12 | 12 | 12 | 010460@ | @013171 | |
| 1 61 | 48208-10401 | 3 2 | C | PLATE, LAMINATE | T=0.5 N-1 TO N-3 | • | 12 | 12 | 12 | 12 | 12 | 010460@ | | V |
| | * | | | LAMINATE PLATE KIT | N-1 TO N-3 | • | 1 | 1 | 1 | 1 | 1 | | | |
| 1 62 | 48208-40500 | | C | BUSHING, LONG | N-1 TO N-3 | • | 4 | 4 | 4 | 4 | 4 | @010122 | | |
| | 48208-50500 | 3 1 | C | BUSHING, LONG | N-1 TO N-3 | • | 4 | 4 | 4 | 4 | 4 | | | |
| 1 63 | 48208-40600 | | C | BUSHING, SHORT | N-1 TO N-3 | • | 4 | 4 | 4 | 4 | 4 | @010122 | | |
| 1 64 | 48208-50600 | 3 1 | C | BUSHING, SHORT | N-1 TO N-3 | • | 4 | 4 | 4 | 4 | 4 | | | |
| | 48208-30700 | | C | WASHER, COUPLING | N-1 TO N-3 | • | 8 | 8 | 8 | 8 | 8 | | | |
| | 48208-30701 | R 1 | C | WASHER, COUPLING | N-1 TO N-3 | • | 8 | 8 | 8 | 8 | 8 | | | V |
| 1 65 | 48208-02020 | | C | COUPLING KIT | N-1 TO N-3 | • | 1 | 1 | 1 | 1 | 1 | @011086 | | |
| | 48208-12020 | 3 1 | C | COUPLING KIT | N-1 TO N-3 | • | 1 | 1 | 1 | 1 | 1 | @011163 | | V |
| | 48208-12021 | 3 2 | C | COUPLING KIT | N-1 TO N-3 | • | 1 | 1 | 1 | 1 | 1 | @013171 | | V |
| | 48208-12022 | R 3 | C | COUPLING KIT | N-1 TO N-3 | • | 1 | 1 | 1 | 1 | 1 | @013171 | | V |
| | 48208-12023 | 3 4 | C | COUPLING KIT | N-1 TO N-3 | • | 1 | 1 | 1 | 1 | 1 | | | V |
| | 48208-12024 | R 5 | C | COUPLING KIT | N-1 TO N-3 | • | 1 | 1 | 1 | 1 | 1 | | | V |
| 1 66 | 48208-11020 | | C | COUPLING ASSY | N-1 TO N-3 | • | 1 | 1 | 1 | 1 | 1 | @011086 | | |

| 見出 番号 REF. -NO. | 部品番号 PART NO. | 代 替 順 号 R / P S E N G Q | 記 号 C Q D R C Q | 部品名称 および 記号 PART NAME & DESCRIPTION | 型式・個数 MODEL & QTY | | | | | 適用号機 APPLICABLE SERIAL NO. | | 管 区 規 M / R D |
|------------------------------|---|--|--------------------------------------|---|--|-----------------------|------------------------|------------------------|------------------------|----------------------------------|--|---------------------------------|
| | | | | | PT | PTA | PTK | MP- TA | MP- TK | FROM@- | -@UPTO | |
| | | | | | | | | | | | | |
| 1 66 | 48208-21020 48208-21021 48208-21022 48208-21023 48208-21024 | 3 3 R 3 3 R 5 | 1 2 C C C C C | COUPLING ASSY COUPLING ASSY COUPLING ASSY COUPLING ASSY COUPLING ASSY | N-1 TO N-3 N-1 TO N-3 N-1 TO N-3 N-1 TO N-3 N-1 TO N-3 | • • • • • | 1 1 1 1 1 | 1 1 1 1 1 | 1 1 1 1 1 | | @011163 @013171 @013171 | V V V V V |
| 1 67 1 68 1 69 1 70 | 32598-24900 * 04245-00120 00665-02048 | | D D D D | PLATE ,Q-SET NAME-PLATE PUMP ,FEED RIVET ,SCREW | N-1 TO N-3 N-1 TO N-3 SEE G/N 61-00-10 N-1 TO N-3 N-1 TO N-3 | • • • • | 1 1 1 2 | 1 1 1 2 | 1 1 1 2 | | @011120 | A |
| 1 71 1 72 1 73 1 74 | 05946-00801 05946-01001 05946-01001 05946-01201 05946-01401 | | Q Q 1 Q | WASHER ,SEALING WASHER ,SEALING WASHER ,SEALING WASHER ,SEALING WASHER ,SEALING | N-1 TO N-3 N-1 TO N-3 N-1 TO N-3 N-1 TO N-3 N-1 TO N-3 | • • • • • | 3 6 12 1 6 | 3 6 12 1 6 | 3 6 12 1 6 | 010012@ | @010011 | A A A A |
| 1 75 1 76 1 77 1 78 | F1805-06012 F1010-06012 F1035-14085 F1805-08030 F1805-08025 | 3 1 | C C D Q | BOLT ,W/WASHER BOLT ,FLANGE BOLT BOLT ,W/WASHER BOLT ,W/WASHER | B/W N-1 TO N-3 N-1 TO N-3 N-1 TO N-3 B/W N-1 TO N-3 B/W N-1 TO N-3 | • • • • • | 2 2 1 4 4 | 2 2 1 4 4 | 2 2 1 4 4 | | @013590 @011120 @011120 | A A A A |
| 1 79 1 80 | F1805-08025 F1010-08025 F1805-06020 F1825-06020 F2500-06000 | 3 1 | C C C D | BOLT ,W/WASHER BOLT ,FLANGE BOLT ,W/WASHER BOLT ,W/WASHER WASHER ,PLAIN | B/W N-1 TO N-3 N-1 TO N-3 B/W N-1 TO N-3 B/W N-1 TO N-3 N-1 TO N-3 | • • • • • | 8 8 3 3 3 | 8 8 3 3 3 | 8 8 3 3 3 | 011121@ 011121@ | @013590 @013590 | A A A A |
| 1 81 1 82 1 83 | F2325-24000 F2515-14000 48A17-08100 F2515-24000 32507-01400 | N 1 3 | C C C C | NUT ,JAM WASHER ,SPRING WASHER WASHER ,SPRING WASHER | N-1 TO N-3 N-1 TO N-3 N-1 TO N-3 N-1 TO N-3 N-1 TO N-3 | • • • • • | 1 1 1 1 1 | 1 1 1 1 1 | 1 1 1 1 1 | 011087@ | @011086 @010048 | A A A A |
| 1 84 1 85 1 86 | F2870-07025 48202-07100 F3150-00800 05507-00080 05507-10080 | 3 1 3 | C C C C C | KEY ,WOODRUFF SEAL ,OIL O-RING O-RING O-RING | N-1 TO N-3 N-1 TO N-3 N-1 TO N-3 N-1 TO N-3 N-1 TO N-3 | • • • • • | 1 1 2 2 2 | 1 1 2 2 2 | 1 1 2 2 2 | | @010039 @011086 | A A A A |
| 1 87 1 88 | F3153-03500 F3156-03500 05507-20350 F3156-08000 05507-20800 | 3 3 3 3 | C C C C C | O-RING O-RING O-RING O-RING O-RING | N-1 TO N-3 N-1 TO N-3 N-1 TO N-3 N-1 TO N-3 N-1 TO N-3 | • • • • • | 1 1 1 1 2 | 1 1 1 1 2 | 1 1 1 1 2 | | @010039 @011086 @011086 | A A A A A |
| 1 89 1 90 1 91 1 92 | 05507-20250 F5000-12000 F8143-32207 48291-01300 | | | O-RING PLUG ,DRAIN BEARING ,TAPER ROLLER CAP ,HOLDER | N-1 TO N-3 N-1 TO N-3 N-1 TO N-3 SERVICE ONLY N-1 TO N-3 | • • • • | 6 1 2 6 | 6 1 2 6 | 6 1 2 6 | | | A A A |
| 1 93 1 94 | F4610-14000 48230-05100 48202-09100 48202-19100 | 3 1 3 | C D C C | BOLT ,EYE BOLT ,EYE REPAIR KIT REPAIR KIT | N-1 TO N-3 N-1 TO N-3 CONSISTS OF "#" N-1 TO N-3 CONSISTS OF "#" | • • • • | 1 1 1 1 | 1 1 1 1 | 1 1 1 1 | | @010045 @012289 @010039 @010479 | |

インジェクションポンプ R.H(キウ ヨウ)
 INJ PUMP R.H(OLD SPEC)
 (CUSHION VALVE TYPE)

| 見出 番号 REF. -NO. | 部品番号 PART NO. | 代 替 順 号 R / P Q | 変 記 順 号 S E N G | 部品名称 および 記号 PART NAME & DESCRIPTION | 型式・個数 MODEL & QTY | | | | | 適用号機 APPLICABLE SERIAL NO. | | 管 区 規 M / R D | | |
|--------------------------|------------------|--------------------------------------|--------------------------------------|--|---|-----|-----|-----------|-----------|----------------------------------|---------|---------------------------------|---|--|
| | | | | | PT | PTA | PTK | MP- TA | MP- TK | FROM@- | -@UPTO | | | |
| | | | | | | | | | | | | | | |
| 1 94 | 48202-29100 | 3 | 2 | REPAIR KIT | N-1 TO N-3 CONSISTS OF "#" | • | • | • | • | • | | @011086 | | |
| | 48202-39100 | 3 | 3 C | REPAIR KIT | N-1 TO N-3 CONSISTS OF "#" N-1 TO N-3 | • | • | • | • | • | | @014318 | V | |
| | 48202-49100 | R | 4 C | REPAIR KIT | CONSISTS OF "#" N-1 TO N-3 | • | • | • | • | • | | @014318 | V | |
| | 48202-59100 | R | 5 C | REPAIR KIT | CONSISTS OF "#" N-1 TO N-3 | • | • | • | • | • | | @014318 | V | |
| | 48202-59101 | N | 6 | REPAIR KIT | CONSISTS OF "#" | • | • | • | • | • | 014319@ | | V | |
| | | | | | N-1 TO N-3 | • | • | • | • | • | | | | |
| | | | | | | | | | | | | | | |
| | | | | | | | | | | | | | | |
| | | | | | | | | | | | | | | |
| | | | | | | | | | | | | | | |
| | | | | | | | | | | | | | | |
| | | | | | | | | | | | | | | |
| | | | | | | | | | | | | | | |

インジェクションポンプ L.H(キウ ヨウ)
INJ PUMP L.H(OLD SPEC)
(CUSHION VALVE TYPE)

| 見出 番号 REF. -NO. | 部品番号 PART NO. | 代 替 順 号 R / P S E N G | 記 号 C | 部品名称 および 記号 PART NAME & DESCRIPTION | | 型式・個数 MODEL & QTY | | | | | 適用号機 APPLICABLE SERIAL NO. | | 管 区 規 M / R / D |
|--------------------------|------------------|--------------------------------------|-------------|--|------------|----------------------|-----|-----|-----------|-----------|-------------------------------|---------|--------------------------|
| | | | | | | PT | PTA | PTK | MP- TA | MP- TK | FROM@- | -@UPTO | |
| | | | | | | | | | | | | | |
| 1 | 48210-50001 | | C | PUMP ASSY, INJ, D17 | N-1 TO N-3 | • | 1 | 1 | 1 | 1 | | @010001 | |
| | 48211-00000 | 3 1 | C | PUMP ASSY, INJ, D17 | N-1 TO N-3 | • | 1 | 1 | 1 | 1 | | @010007 | |
| | 48211-10000 | N 2 | C | PUMP ASSY, INJ, D17 | N-1 TO N-3 | • | 1 | 1 | 1 | 1 | 010008@ | @010011 | |
| | 48235-00000 | 3 3 | C | PUMP ASSY, INJ, D17 | N-1 TO N-3 | • | 1 | 1 | 1 | 1 | 010012@ | @010042 | |
| | 48235-00001 | 3 4 | C | PUMP ASSY, INJ, D17 | N-1 TO N-3 | • | 1 | 1 | 1 | 1 | 010012@ | @010045 | |
| | 48235-00002 | 3 5 | C | PUMP ASSY, INJ, D17 | N-1 TO N-3 | • | 1 | 1 | 1 | 1 | 010012@ | @010130 | |
| | * | N 6 | C | PUMP ASSY, INJ, D17 | N-1 TO N-3 | • | 1 | 1 | 1 | 1 | | | |
| | 48235-20000 | 1 7 | C | PUMP ASSY, INJ, D17 | N-1 TO N-3 | • | 1 | 1 | 1 | 1 | 010131@ | @010176 | |
| | 48235-20001 | 3 8 | C | PUMP ASSY, INJ, D17 | N-1 TO N-3 | • | 1 | 1 | 1 | 1 | 010131@ | @010179 | |
| | 48235-30000 | N 9 | C | PUMP ASSY, INJ, D17 | N-1 TO N-3 | • | 1 | 1 | 1 | 1 | 010180@ | @010246 | |
| 1 01 | 48235-30001 | 3 | C | PUMP ASSY, INJ, D17 | N-1 TO N-3 | • | 1 | 1 | 1 | 1 | 010180@ | @010292 | |
| | 48235-30002 | 3 1 | C | PUMP ASSY, INJ, D17 | N-1 TO N-3 | • | 1 | 1 | 1 | 1 | 010180@ | @010408 | |
| | 48235-30003 | 3 2 | C | PUMP ASSY, INJ, D17 | N-1 TO N-3 | • | 1 | 1 | 1 | 1 | 010180@ | @010543 | |
| | 48235-30004 | 3 3 | C | PUMP ASSY, INJ, D17 | N-1 TO N-3 | • | 1 | 1 | 1 | 1 | 010180@ | | V |
| | 48291-03010 | | C | BLOCK, TWIN PLUNGER | N-1 TO N-3 | • | 6 | 6 | 6 | 6 | | @010021 | V |
| | 48291-13010 | 3 1 | C | BLOCK, TWIN PLUNGER | N-1 TO N-3 | • | 6 | 6 | 6 | 6 | | @010183 | V |
| | 48291-13012 | R 2 | C | BLOCK, TWIN PLUNGER | N-1 TO N-3 | • | 6 | 6 | 6 | 6 | | @010658 | V |
| | 48291-23010 | 3 3 | C | BLOCK, TWIN PLUNGER | N-1 TO N-3 | • | 6 | 6 | 6 | 6 | | @011086 | V |
| | 48291-33010 | 3 4 | C | BLOCK, TWIN PLUNGER | N-1 TO N-3 | • | 6 | 6 | 6 | 6 | | @013470 | V |
| | 48291-33011 | 3 5 | C | BLOCK, TWIN PLUNGER | N-1 TO N-3 | • | 6 | 6 | 6 | 6 | | @013470 | V |
| 1 02 | 48291-33012 | R 6 | C | BLOCK, TWIN PLUNGER | N-1 TO N-3 | • | 6 | 6 | 6 | 6 | | @013470 | V |
| | 48291-33014 | R 7 | C | BLOCK, TWIN PLUNGER | N-1 TO N-3 | • | 6 | 6 | 6 | 6 | | @013470 | V |
| | 48291-33015 | 3 8 | C | BLOCK, TWIN PLUNGER | N-1 TO N-3 | • | 6 | 6 | 6 | 6 | | | V |
| | 48210-21100 | | C | CASE, INJ PUMP | N-1 TO N-3 | • | 1 | 1 | 1 | 1 | | @010011 | |
| | 48230-00100 | N 1 | C | CASE, INJ PUMP | N-1 TO N-3 | • | 1 | 1 | 1 | 1 | 010012@ | @010246 | |
| | 48230-10100 | N 2 | C | CASE, INJ PUMP | N-1 TO N-3 | • | 1 | 1 | 1 | 1 | 010247@ | @010543 | |
| | 48230-20100 | N 3 | C | CASE, INJ PUMP | N-1 TO N-3 | • | 1 | 1 | 1 | 1 | 010544@ | @011147 | |
| | 48230-20101 | 3 4 | C | CASE, INJ PUMP | N-1 TO N-3 | • | 1 | 1 | 1 | 1 | 010544@ | | |
| | 48230-20102 | R 5 | C | CASE, INJ PUMP | N-1 TO N-3 | • | 1 | 1 | 1 | 1 | 010544@ | | V |
| | 48230-30100 | R 6 | C | CASE, INJ PUMP | N-1 TO N-3 | • | 1 | 1 | 1 | 1 | 010544@ | | V |
| 1 03 | 48210-10201 | | C | CAMSHAFT | N-1 TO N-3 | • | 1 | 1 | 1 | 1 | | | |
| | 48210-10202 | R 1 | C | CAMSHAFT | N-1 TO N-3 | • | 1 | 1 | 1 | 1 | | | V |
| | 48210-20200 | R 2 | C | CAMSHAFT | N-1 TO N-3 | • | 1 | 1 | 1 | 1 | | | V |
| | 48210-20201 | R 3 | C | CAMSHAFT | N-1 TO N-3 | • | 1 | 1 | 1 | 1 | | | V |
| 1 04 | 48210-00300 | | C | RACK, CONTROL | N-1 TO N-3 | • | 1 | 1 | 1 | 1 | | @010459 | |
| 1 05 | 48210-10300 | 3 1 | C | RACK, CONTROL | N-1 TO N-3 | • | 1 | 1 | 1 | 1 | | @013471 | |
| | 48210-10301 | R 2 | C | RACK, CONTROL | N-1 TO N-3 | • | 1 | 1 | 1 | 1 | | @013471 | V |
| | 48210-10302 | 3 3 | C | RACK, CONTROL | N-1 TO N-3 | • | 1 | 1 | 1 | 1 | | @014219 | V |
| | 48210-20302 | G 4 | C | RACK, CONTROL | N-1 TO N-3 | • | 1 | 1 | 1 | 1 | 014220@ | | V |
| | 48230-01000 | | C | PLUNGER ASSY | N-1 TO N-3 | • | 6 | 6 | 6 | 6 | | @011316 | |
| 1 06 | 48230-21000 | 3 1 | C | PLUNGER ASSY | N-1 TO N-3 | • | 6 | 6 | 6 | 6 | | @013125 | |
| | 48230-21001 | R 2 | C | PLUNGER ASSY | N-1 TO N-3 | • | 6 | 6 | 6 | 6 | | @013125 | V |
| | 48230-21002 | R 3 | C | PLUNGER ASSY | N-1 TO N-3 | • | 6 | 6 | 6 | 6 | | @013125 | V |
| | 48230-21003 | 3 4 | C | PLUNGER ASSY | N-1 TO N-3 | • | 6 | 6 | 6 | 6 | | | V |
| | 49168-18800 | | A | PIN, KNOCK | N-1 TO N-3 | • | 6 | 6 | 6 | 6 | 011317@ | | V |
| 1 07 | 48210-20020 | | C | VALVE ASSY, DELIVERY | N-1 TO N-3 | • | 6 | 6 | 6 | 6 | | @010007 | |
| | * | N 1 | C | VALVE ASSY, DELIVERY | N-1 TO N-3 | • | 6 | 6 | 6 | 6 | | | |
| | 48230-13040 | 1 2 | C | VALVE ASSY, DELIVERY | N-1 TO N-3 | • | 6 | 6 | 6 | 6 | 010008@ | | V |
| | 48202-40600 | | C | PINION | N-1 TO N-3 | • | 6 | 6 | 6 | 6 | | -010179 | |
| 1 08 | 48202-08100 | 3 1 | C | PINION | N-1 TO N-3 | • | 6 | 6 | 6 | 6 | | @010459 | |

| 見出 番号 REF. -NO. | 部品番号 PART NO. | 代 替 順 号 R / P Q | 変 記 順 号 S E N G | 部品名称 および 記号 PART NAME & DESCRIPTION | | 型式・個数 MODEL & QTY | | | | | 適用号機 APPLICABLE SERIAL NO. | | 管 区 規 M / R D |
|--------------------------|------------------|--------------------------------------|--------------------------------------|--|---------------------|----------------------|-----|-----|-----------|-----------|----------------------------------|---------|---------------------------------|
| | | | | | | PT | PTA | PTK | MP- TA | MP- TK | FROM@- | -@UPTO | |
| | | | | | | | | | | | | | |
| 1 08 | * | | | | | | | | | | | | |
| 1 09 | 48202-28100 | 3 | 2 | C | PINION | N-1 TO N-3 | • | 6 | 6 | 6 | 6 | | |
| | 48202-25900 | 3 | 3 | C | PINION | N-1 TO N-3 | • | 6 | 6 | 6 | 6 | | |
| | 48202-35900 | 3 | 1 | C | TAPPET | N-1 TO N-3 | • | 6 | 6 | 6 | 6 | @010246 | |
| | 48202-35901 | R | 2 | C | TAPPET | N-1 TO N-3 | • | 6 | 6 | 6 | 6 | | V |
| 1 10 | * | | | | | | | | | | | | |
| | 48210-04100 | 1 | 1 | C | HOLDER, VALVE | N-1 TO N-3 | • | 6 | 6 | 6 | 6 | | |
| | 48210-14100 | 3 | 2 | C | HOLDER, VALVE | N-1 TO N-3 | • | 6 | 6 | 6 | 6 | @010246 | |
| | 48210-14101 | R | 3 | C | HOLDER, VALVE | N-1 TO N-3 | • | 6 | 6 | 6 | 6 | @010543 | V |
| 1 11 | 48202-21201 | | | C | SEAT, UPPER SPRING | N-1 TO N-3 | • | 6 | 6 | 6 | 6 | | |
| 1 12 | 48202-21202 | R | 1 | | SEAT, UPPER SPRING | N-1 TO N-3 | • | 6 | 6 | 6 | 6 | | V |
| | 48202-11300 | | | C | SEAT, LOWER SPRING | N-1 TO N-3 | • | 6 | 6 | 6 | 6 | @010179 | |
| | 48202-11301 | R | 1 | C | SEAT, LOWER SPRING | N-1 TO N-3 | • | 6 | 6 | 6 | 6 | @010179 | |
| | 48202-11302 | R | 2 | C | SEAT, LOWER SPRING | N-1 TO N-3 | • | 6 | 6 | 6 | 6 | @010179 | |
| | 48202-21300 | 3 | 3 | C | SEAT, LOWER SPRING | N-1 TO N-3 | • | 6 | 6 | 6 | 6 | | |
| 1 13 | 48202-21301 | R | 4 | | SEAT, LOWER SPRING | N-1 TO N-3 | • | 6 | 6 | 6 | 6 | | V |
| | 48202-11400 | | | C | TAPPET ASSY, ROLLER | N-1 TO N-3 | • | 6 | 6 | 6 | 6 | @010148 | |
| | 48210-00300 | N | 1 | C | TAPPET ASSY, ROLLER | N-1 TO N-3 | • | 6 | 6 | 6 | 6 | 010149@ | @010980 |
| | 48210-10030 | 3 | 2 | C | TAPPET ASSY, ROLLER | N-1 TO N-3 | • | 6 | 6 | 6 | 6 | 010149@ | @011086 |
| | 48A15-01000 | R | 3 | C | TAPPET ASSY, ROLLER | N-1 TO N-3 | • | 6 | 6 | 6 | 6 | 010149@ | |
| 1 14 | 48A15-01001 | R | 3 | C | TAPPET ASSY, ROLLER | N-1 TO N-3 | • | 6 | 6 | 6 | 6 | 010149@ | |
| | 48A15-01002 | R | 4 | | TAPPET ASSY, ROLLER | N-1 TO N-3 | • | 6 | 6 | 6 | 6 | | V |
| 1 15 | 48202-01500 | | | D | BEARING, ROLLER | N-1 TO N-3 | • | 6 | 6 | 6 | 6 | @010148 | |
| 1 16 | 48202-11300 | | | D | PIN, TAPPET | N-1 TO N-3 | • | 6 | 6 | 6 | 6 | @010148 | |
| | 48202-11700 | | | | SPRING, PLUNGER | N-1 TO N-3 | • | 6 | 6 | 6 | 6 | | A |
| 1 17 | 48202-01800 | | | | SPRING, VALVE | N-1 TO N-3 | • | 6 | 6 | 6 | 6 | | A |
| 1 18 | 48202-01900 | | | | STOPPER | N-1 TO N-3 | • | 6 | 6 | 6 | 6 | | |
| 1 19 | 48210-25600 | | | C | COVER, FRONT | N-1 TO N-3 | • | 1 | 1 | 1 | 1 | @010459 | |
| | 48210-35600 | 3 | 1 | C | COVER, FRONT | N-1 TO N-3 | • | 1 | 1 | 1 | 1 | | |
| | 48210-35601 | R | 2 | C | COVER, FRONT | N-1 TO N-3 | • | 1 | 1 | 1 | 1 | | V |
| 1 20 | 48210-35602 | R | 3 | | COVER, FRONT | N-1 TO N-3 | • | 1 | 1 | 1 | 1 | | V |
| | 48202-12200 | | | C | COVER, REAR | N-1 TO N-3 | • | 1 | 1 | 1 | 1 | @010459 | |
| | 48202-22200 | 3 | 1 | C | COVER, REAR | N-1 TO N-3 | • | 1 | 1 | 1 | 1 | | |
| | 48202-22201 | R | 2 | C | COVER, REAR | N-1 TO N-3 | • | 1 | 1 | 1 | 1 | | V |
| | 48202-22202 | R | 3 | | COVER, REAR | N-1 TO N-3 | • | 1 | 1 | 1 | 1 | | V |
| 1 21 | 48202-02300 | | | | BEARING, CENTER | N-1 TO N-3 | • | 1 | 1 | 1 | 1 | | A |
| 1 22 | 48202-12400 | | | | O-RING | N-1 TO N-3 | • | 18 | 18 | 18 | 18 | | |
| 1 23 | 48202-22500 | | | Q | BUSHING, RACK | N-1 TO N-3 | • | 1 | 1 | 1 | 1 | @010292 | |
| | 48202-22500 | 1 | | C | BUSHING, RACK | N-1 TO N-3 | • | 2 | 2 | 2 | 2 | 010293@ | @014219 |
| | 48202-22501 | R | 2 | C | BUSHING, RACK | N-1 TO N-3 | • | 2 | 2 | 2 | 2 | 010293@ | @014219 |
| 1 24 | 48202-32500 | N | 3 | | BUSHING, RACK | N-1 TO N-3 | • | 2 | 2 | 2 | 2 | 014220@ | |
| 1 25 | 48202-06200 | | | D | BUSHING | N-1 TO N-3 | • | 1 | 1 | 1 | 1 | @010292 | |
| 1 26 | 48202-02600 | | | C | BOLT, BARREL | N-1 TO N-3 | • | 6 | 6 | 6 | 6 | @011330 | |
| | 48202-02601 | 3 | 1 | | BOLT, BARREL | N-1 TO N-3 | • | 6 | 6 | 6 | 6 | | V |
| | 48202-07600 | | | C | BOLT, BARREL | N-1 TO N-3 | • | 6 | 6 | 6 | 6 | @011330 | |
| 1 27 | 48202-07601 | 3 | 1 | | BOLT, BARREL | N-1 TO N-3 | • | 6 | 6 | 6 | 6 | | V |
| 1 28 | 48202-12700 | | | D | PIPE | N-1 TO N-3 | • | 1 | 1 | 1 | 1 | @010011 | |
| | 48202-22800 | | | Q | WASHER, BARREL | N-1 TO N-3 | • | 14 | 14 | 14 | 14 | @010459 | A |
| | 48202-22800 | 1 | | | WASHER, BARREL | N-1 TO N-3 | • | 12 | 12 | 12 | 12 | | A |
| 1 29 | 48202-02900 | | | | PIN | N-1 TO N-3 | • | 7 | 7 | 7 | 7 | 010460@ | A |

インジェクションポンプ L.H(カム ショウ)
INJ PUMP L.H(OLD SPEC)
(CUSHION VALVE TYPE)

| 見出 番号 REF. -NO. | 部品番号 PART NO. | 代 替 順 号 R / P S E N G Q | 部品名称 および 記号 PART NAME & DESCRIPTION | 型式・個数 MODEL & QTY | | | | | 適用号機 APPLICABLE SERIAL NO. | | 管 区 規 M / R V R D | | |
|--------------------------|------------------|---|--|----------------------|-----|-----|-----------|-----------|----------------------------------|---------|-------------------------------|---|-----|
| | | | | PT | PTA | PTK | MP- TA | MP- TK | FROM@- | -@UPTO | | | |
| | | | | | | | | | | | | | |
| 1 30 | 04826-21000 | | CAP, SEALING | N-1 TO N-3 | • | 7 | 7 | 7 | 7 | | | | |
| 1 31 | 48202-05800 | | WIRE, SEAL | N-1 TO N-3 | • | 1 | 1 | 1 | 1 | | | | |
| 1 32 | 48000-96600 | | C SEAL | N-1 TO N-3 | • | 1 | 1 | 1 | 1 | | | | A V |
| | 48202-07700 | R 1 | C SEAL | N-1 TO N-3 | • | 1 | 1 | 1 | 1 | | | | A V |
| 1 33 | 48202-24000 | | C VALVE ASSY, CHECK | N-1 TO N-3 | • | 1 | 1 | 1 | 1 | | @010459 | | |
| | 48202-34000 | 3 1 | C VALVE ASSY, CHECK | N-1 TO N-3 | • | 1 | 1 | 1 | 1 | | @011086 | | |
| | 48202-44000 | 3 2 | C VALVE ASSY, CHECK | N-1 TO N-3 | • | 1 | 1 | 1 | 1 | | | | V |
| | 48202-54000 | R 3 | C VALVE ASSY, CHECK | N-1 TO N-3 | • | 1 | 1 | 1 | 1 | | | | V |
| | 48202-54001 | R 4 | C VALVE ASSY, CHECK | N-1 TO N-3 | • | 1 | 1 | 1 | 1 | | | | V |
| 1 34 | F2320-12000 | | C NUT, JAM | N-1 TO N-3 | • | 1 | 1 | 1 | 1 | | @011086 | A | |
| | 05634-01200 | N 1 | NUT, JAM | N-1 TO N-3 | • | 1 | 1 | 1 | 1 | 011087@ | | | A V |
| 1 35 | F8000-08000 | | BALL, STEEL | N-1 TO N-3 | • | 1 | 1 | 1 | 1 | | | | A |
| 1 36 | 05507-10050 | | C O-RING | N-1 TO N-3 | • | 1 | 1 | 1 | 1 | | @011086 | | A |
| | 05507-10060 | N 1 | O-RING | N-1 TO N-3 | • | 1 | 1 | 1 | 1 | 011087@ | | | A V |
| 1 37 | * | | SPRING, VALVE | N-1 TO N-3 | • | 1 | 1 | 1 | 1 | | | | |
| 1 38 | * | | SCREW | N-1 TO N-3 | • | 1 | 1 | 1 | 1 | | | | |
| 1 39 | * | | BODY, VALVE | N-1 TO N-3 | • | 1 | 1 | 1 | 1 | | | | |
| 1 40 | 48202-23400 | | C POINTER | N-1 TO N-3 | • | 1 | 1 | 1 | 1 | | @013590 | | |
| | 48A13-02200 | G 1 | C POINTER | N-1 TO N-3 | • | 1 | 1 | 1 | 1 | 013591@ | | | V |
| 1 41 | 48202-13500 | | C BELLOWS | N-1 TO N-3 | • | 1 | 1 | 1 | 1 | | @014219 | | |
| | 48202-23500 | N 1 | BELLOWS | N-1 TO N-3 | • | 1 | 1 | 1 | 1 | 014220@ | | | V |
| 1 42 | 48202-08200 | | A BAND, BELLOWS | N-1 TO N-3 | • | 1 | 1 | 1 | 1 | 014220@ | | | V |
| 1 43 | 48202-08300 | | A BAND, BELLOWS | N-1 TO N-3 | • | 1 | 1 | 1 | 1 | 014220@ | | | V |
| 1 44 | 48202-33600 | | Q BOLT, DEFLECTOR | N-1 TO N-3 | • | 6 | 6 | 6 | 6 | | @010011 | | |
| | 48202-33600 | 1 | BOLT, DEFLECTOR | N-1 TO N-3 | • | 12 | 12 | 12 | 12 | 010012@ | | | |
| 1 45 | 48202-23800 | | C BOLT | N-1 TO N-3 | • | 2 | 2 | 2 | 2 | | @011086 | | |
| | MF140235 | 3 1 | C BOLT, FLANGE | N-1 TO N-3 | • | 2 | 2 | 2 | 2 | | @010543 | | V |
| 1 46 | 48202-23900 | | C SCREW, SET | N-1 TO N-3 | • | 1 | 1 | 1 | 1 | | | | |
| | 48202-33900 | 3 1 | C SCREW, SET | N-1 TO N-3 | • | 1 | 1 | 1 | 1 | | | | |
| 1 47 | 48202-14100 | | SHIM, CASE | T=0.50 N-1 TO N-3 | • | 4 | 4 | 4 | 4 | | | | |
| | 48202-14200 | | SHIM, CASE | T=0.10 N-1 TO N-3 | • | 1 | 1 | 1 | 1 | | | | |
| | 48202-14300 | | SHIM, CASE | T=0.15 N-1 TO N-3 | • | 1 | 1 | 1 | 1 | | | | |
| | 48202-14400 | | SHIM, CASE | T=0.30 N-1 TO N-3 | • | 2 | 2 | 2 | 2 | | | | |
| 1 48 | 48202-04500 | | D SHIM, BARREL | T=0.80 N-1 TO N-3 | • | 1 | 1 | 1 | 1 | | @013019 | | |
| | 48202-04600 | | D SHIM, BARREL | T=0.90 N-1 TO N-3 | • | 12 | 12 | 12 | 12 | | @013019 | | |
| | 48202-04700 | | D SHIM, BARREL | T=1.00 N-1 TO N-3 | • | 1 | 1 | 1 | 1 | | @013019 | | |
| | 48202-04800 | | D SHIM, BARREL | T=1.10 N-1 TO N-3 | • | 1 | 1 | 1 | 1 | | @013019 | | |
| | 48202-04900 | | D SHIM, BARREL | T=1.30 N-1 TO N-3 | • | 1 | 1 | 1 | 1 | | @013019 | | |
| 1 49 | 48270-05100 | | A SHIM, BARREL | T=0.40 N-1 TO N-3 | • | 1 | 1 | 1 | 1 | 013020@ | | | V |
| | 48270-05200 | | A SHIM, BARREL | T=0.45 N-1 TO N-3 | • | 1 | 1 | 1 | 1 | 013020@ | | | V |
| | 48270-05300 | | A SHIM, BARREL | T=0.50 N-1 TO N-3 | • | 1 | 1 | 1 | 1 | 013020@ | | | V |
| | 48270-05400 | | A SHIM, BARREL | T=0.55 N-1 TO N-3 | • | 1 | 1 | 1 | 1 | 013020@ | | | V |
| | 48270-05500 | | A SHIM, BARREL | T=0.60 N-1 TO N-3 | • | 1 | 1 | 1 | 1 | 013020@ | | | V |
| | 48270-05600 | | A SHIM, BARREL | T=0.65 N-1 TO N-3 | • | 1 | 1 | 1 | 1 | 013020@ | | | V |
| | 48270-05700 | | A SHIM, BARREL | T=0.70 N-1 TO N-3 | • | 1 | 1 | 1 | 1 | 013020@ | | | V |
| | 48270-05800 | | A SHIM, BARREL | T=0.75 N-1 TO N-3 | • | 1 | 1 | 1 | 1 | 013020@ | | | V |
| | 48270-05900 | | A SHIM, BARREL | T=0.80 N-1 TO N-3 | • | 1 | 1 | 1 | 1 | 013020@ | | | V |
| | 48270-06100 | | A SHIM, BARREL | T=0.85 N-1 TO N-3 | • | 1 | 1 | 1 | 1 | 013020@ | | | V |
| | 48270-06200 | | A SHIM, BARREL | T=0.90 N-1 TO N-3 | • | 1 | 1 | 1 | 1 | 013020@ | | | V |
| | 48270-06300 | | A SHIM, BARREL | T=0.95 N-1 TO N-3 | • | 1 | 1 | 1 | 1 | 013020@ | | | V |

61-00-07 INJ PUMP L.H(OLD SPEC)
 (CUSHION VALVE TYPE)

-245-

| 見出 番号 REF. -NO. | 部品番号 PART NO. | 代 替 順 号 R / P S E N G | 記 順 号 Q S E N G | 部品名称 および 記号 PART NAME & DESCRIPTION | 型式・個数 MODEL & QTY | | | | | 適用号機 APPLICABLE SERIAL NO. | | 管 区 規 M / R D | | |
|--------------------------|---|---|---------------------------------------|---|---|-----|-----------------------|-----------------------|-----------------------|-------------------------------|-----------------------|---|--|-----------------------|
| | | | | | PT | PTA | PTK | MP- TA | MP- TK | FROM@- | -@UPTO | | | |
| | | | | | | | | | | | | | | |
| 1 49 | 48270-06400 48270-06500 48270-06600 48270-06700 48270-06800 | | A A A A A | SHIM, BARREL SHIM, BARREL SHIM, BARREL SHIM, BARREL SHIM, BARREL | T=1.00 N-1 TO N-3 T=1.05 N-1 TO N-3 T=1.10 N-1 TO N-3 T=1.15 N-1 TO N-3 T=1.20 N-1 TO N-3 | • | 1 | 1 | 1 | 1 | 1 | 013020@ 013020@ 013020@ 013020@ 013020@ | | V V V V V |
| 1 50 | 48270-06900 48202-05100 48202-05101 48202-15100 48202-05400 | | A C R 1 C R 2 C | SHIM, BARREL BOLT, EYE BOLT, EYE BOLT, EYE NUT | T=1.25 N-1 TO N-3 N-1 TO N-3 N-1 TO N-3 N-1 TO N-3 N-1 TO N-3 | • | 1 | 1 | 1 | 1 | 1 | 013020@ | | V A A A A |
| 1 52 | 48250-05700 48250-05600 48250-05601 48250-05602 48202-05500 | N 1 3 1 C R 2 | 1 C C C C | NUT, FLANGE WASHER, COUPLING WASHER, COUPLING WASHER, COUPLING BOLT, EYE | N-1 TO N-3 N-1 TO N-3 N-1 TO N-3 N-1 TO N-3 N-1 TO N-3 | • | 2 | 2 | 2 | 2 | 2 | 010460@ @011086 | | V V V A |
| 1 54 | 48208-05600 48250-05800 | 3 1 | C | BOLT, SHORT BOLT, SHORT | N-1 TO N-3 N-1 TO N-3 | • | 6 | 6 | 6 | 6 | 6 | @010459 | | |
| 1 55 | 48208-05700 48250-05300 | 3 1 | C | BOLT, LONG BOLT, LONG | N-1 TO N-3 N-1 TO N-3 | • | 2 | 2 | 2 | 2 | 2 | @010459 | | |
| 1 56 | 48208-20100 | | C | FLYWHEEL | N-1 TO N-3 | • | 1 | 1 | 1 | 1 | 1 | @011086 | | |
| 1 57 | 48208-20101 48250-06100 48208-20200 48208-30200 48208-11200 | R 1 C 3 2 C 3 1 C 3 2 C | 1 2 C C C | FLYWHEEL FLYWHEEL COUPLING COUPLING COUPLING | N-1 TO N-3 N-1 TO N-3 N-1 TO N-3 N-1 TO N-3 N-1 TO N-3 | • | 1 | 1 | 1 | 1 | 1 | @011086 @010179 @010391 @010980 | | V |
| 1 58 | 48208-11201 48208-11202 48208-11203 48208-10300 48208-10301 | 3 3 C 3 4 C R 5 C 3 1 C | 3 4 5 C C | COUPLING COUPLING COUPLING COUPLING, CROSS COUPLING, CROSS | N-1 TO N-3 N-1 TO N-3 N-1 TO N-3 N-1 TO N-3 N-1 TO N-3 | • | 1 | 1 | 1 | 1 | 1 | @011086 @010459 @011086 | | V V V V |
| 1 59 | 48250-06600 48250-06601 48250-06602 48208-01400 48208-01401 | 3 2 C R 3 C R 4 C 3 1 C | 2 3 4 C C | COUPLING, CROSS COUPLING, CROSS COUPLING, CROSS PLATE, LAMINATE PLATE, LAMINATE | N-1 TO N-3 N-1 TO N-3 N-1 TO N-3 T=0.1 N-1 TO N-3 T=0.1 N-1 TO N-3 | • | 1 | 1 | 1 | 1 | 1 | @013171 | | V V V V |
| 1 60 | 48208-10400 48208-10400 48208-10401 | | Q C 3 2 | PLATE, LAMINATE PLATE, LAMINATE PLATE, LAMINATE | T=0.5 N-1 TO N-3 T=0.5 N-1 TO N-3 T=0.5 N-1 TO N-3 | • | 20 | 20 | 20 | 20 | 20 | 010460@ @013171 010460@ | | V |
| 1 61 | * | | | LAMINATE PLATE KIT | N-1 TO N-3 | • | 1 | 1 | 1 | 1 | 1 | | | |
| 1 62 | 48208-40500 | | C | BUSHING, LONG | N-1 TO N-3 | • | 4 | 4 | 4 | 4 | 4 | @010122 | | |
| 1 63 | 48208-50500 48208-40600 | 3 1 | C | BUSHING, LONG BUSHING, SHORT | N-1 TO N-3 N-1 TO N-3 | • | 4 | 4 | 4 | 4 | 4 | @010122 | | |
| 1 64 | 48208-50600 48208-30700 48208-30701 | 3 1 R 1 | C C | BUSHING, SHORT WASHER, COUPLING WASHER, COUPLING | N-1 TO N-3 N-1 TO N-3 N-1 TO N-3 | • | 4 8 8 | 4 8 8 | 4 8 8 | 4 8 8 | 4 8 8 | | | V |
| 1 65 | 48208-02020 48208-12020 48208-12021 48208-12022 48208-12023 | | C 3 1 C 3 2 C R 3 C 3 4 C | COUPLING KIT COUPLING KIT COUPLING KIT COUPLING KIT COUPLING KIT | N-1 TO N-3 N-1 TO N-3 N-1 TO N-3 N-1 TO N-3 N-1 TO N-3 | • | 1 1 1 1 1 | 1 1 1 1 1 | 1 1 1 1 1 | 1 1 1 1 1 | 1 1 1 1 1 | @011086 @011163 @013171 @013171 | | V V V V V |

| 見出 番号 REF. -NO. | 部品番号 PART NO. | 代 替 順 号 R / P S E N G Q | 記 号 C Q C C C | 部品名称 および 記号 PART NAME & DESCRIPTION | 型式・個数 MODEL & QTY | | | | | 適用号機 APPLICABLE SERIAL NO. | | 管 区 規 M / R D | | |
|--------------------------|------------------|--|---------------------------------|--|----------------------|-----|-----|-----------|-----------|----------------------------------|---------|---------------------------------|--|---|
| | | | | | PT | PTA | PTK | MP- TA | MP- TK | FROM@- | -@UPTO | | | |
| | | | | | | | | | | | | | | |
| 1 65 | 48208-12024 | R | 5 | COUPLING KIT | N-1 TO N-3 | • | 1 | 1 | 1 | 1 | | | | V |
| 1 66 | 48208-11020 | | C | COUPLING ASSY | N-1 TO N-3 | • | 1 | 1 | 1 | 1 | | @011086 | | V |
| | 48208-21020 | 3 | 1 | COUPLING ASSY | N-1 TO N-3 | • | 1 | 1 | 1 | 1 | | @011163 | | V |
| | 48208-21021 | 3 | 2 | COUPLING ASSY | N-1 TO N-3 | • | 1 | 1 | 1 | 1 | | @013171 | | V |
| | 48208-21022 | R | 3 | COUPLING ASSY | N-1 TO N-3 | • | 1 | 1 | 1 | 1 | | @013171 | | V |
| | 48208-21023 | 3 | 4 | COUPLING ASSY | N-1 TO N-3 | • | 1 | 1 | 1 | 1 | | | | V |
| | 48208-21024 | R | 5 | COUPLING ASSY | N-1 TO N-3 | • | 1 | 1 | 1 | 1 | | | | V |
| 1 67 | 32598-24900 | | D | PLATE, Q-SET | N-1 TO N-3 | • | 1 | 1 | 1 | 1 | | @011120 | | |
| 1 68 | * | | | NAME-PLATE | N-1 TO N-3 | • | 1 | 1 | 1 | 1 | | | | |
| 1 69 | 04245-00120 | | | PUMP, FEED | SEE G/N 61-00-10 | • | 1 | 1 | 1 | 1 | | | | |
| 1 70 | 00665-02048 | | | RIVET, SCREW | N-1 TO N-3 | • | • | • | • | • | | | | A |
| 1 71 | 05946-00801 | | | WASHER, SEALING | N-1 TO N-3 | • | 2 | 2 | 2 | 2 | | | | A |
| 1 72 | 05946-01001 | | Q | WASHER, SEALING | N-1 TO N-3 | • | 3 | 3 | 3 | 3 | | @010011 | | A |
| | 05946-01001 | 1 | | WASHER, SEALING | N-1 TO N-3 | • | 6 | 6 | 6 | 6 | 010012@ | | | A |
| 1 73 | 05946-01201 | | | WASHER, SEALING | N-1 TO N-3 | • | 1 | 1 | 1 | 1 | | | | A |
| 1 74 | 05946-01401 | | | WASHER, SEALING | N-1 TO N-3 | • | 6 | 6 | 6 | 6 | | | | A |
| 1 75 | F1805-06012 | | C | BOLT, W/WASHER | B/W N-1 TO N-3 | • | 2 | 2 | 2 | 2 | | @013590 | | A |
| | F1010-06012 | 3 | 1 | BOLT, FLANGE | N-1 TO N-3 | • | 2 | 2 | 2 | 2 | | | | V |
| 1 76 | F1035-14085 | | | BOLT | N-1 TO N-3 | • | 1 | 1 | 1 | 1 | | | | A |
| 1 77 | F1805-08030 | | D | BOLT, W/WASHER | B/W N-1 TO N-3 | • | 4 | 4 | 4 | 4 | | @011120 | | A |
| 1 78 | F1805-08025 | | Q | BOLT, W/WASHER | B/W N-1 TO N-3 | • | 4 | 4 | 4 | 4 | | @011120 | | A |
| | F1805-08025 | 1 | C | BOLT, W/WASHER | B/W N-1 TO N-3 | • | 8 | 8 | 8 | 8 | 011121@ | @013590 | | A |
| | F1010-08025 | 3 | 2 | BOLT, FLANGE | N-1 TO N-3 | • | 8 | 8 | 8 | 8 | 011121@ | | | V |
| 1 79 | F1805-06020 | | C | BOLT, W/WASHER | B/W N-1 TO N-3 | • | 3 | 3 | 3 | 3 | | @013590 | | A |
| 1 80 | F1825-06020 | 3 | 1 | BOLT, W/WASHER | B/W N-1 TO N-3 | • | 3 | 3 | 3 | 3 | | | | A |
| | F2500-06000 | | D | WASHER, PLAIN | N-1 TO N-3 | • | 3 | 3 | 3 | 3 | | @013590 | | A |
| 1 81 | F2325-24000 | | | NUT, JAM | N-1 TO N-3 | • | 1 | 1 | 1 | 1 | | | | A |
| 1 82 | F2515-14000 | | C | WASHER, SPRING | N-1 TO N-3 | • | 1 | 1 | 1 | 1 | | @011086 | | A |
| | 48A17-08100 | N | 1 | WASHER | N-1 TO N-3 | • | 1 | 1 | 1 | 1 | 011087@ | | | A |
| 1 83 | F2515-24000 | | C | WASHER, SPRING | N-1 TO N-3 | • | 1 | 1 | 1 | 1 | | @010048 | | A |
| | 32507-01400 | 3 | 1 | WASHER | N-1 TO N-3 | • | 1 | 1 | 1 | 1 | | | | A |
| 1 84 | F2870-07025 | | | KEY, WOODRUFF | N-1 TO N-3 | • | 1 | 1 | 1 | 1 | | | | |
| 1 85 | 48202-07100 | | | SEAL, OIL | N-1 TO N-3 | • | 1 | 1 | 1 | 1 | | | | A |
| 1 86 | F3150-00800 | | C | O-RING | N-1 TO N-3 | • | 2 | 2 | 2 | 2 | | @010039 | | |
| | 05507-00080 | 3 | 1 | O-RING | N-1 TO N-3 | • | 2 | 2 | 2 | 2 | | @011086 | | A |
| | 05507-10080 | 3 | 2 | O-RING | N-1 TO N-3 | • | 2 | 2 | 2 | 2 | | | | V |
| 1 87 | F3153-03500 | | C | O-RING | N-1 TO N-3 | • | 1 | 1 | 1 | 1 | | @010039 | | A |
| | F3156-03500 | 3 | 1 | O-RING | N-1 TO N-3 | • | 1 | 1 | 1 | 1 | | @011086 | | A |
| | 05507-20350 | 3 | 2 | O-RING | N-1 TO N-3 | • | 1 | 1 | 1 | 1 | | | | A |
| 1 88 | F3156-08000 | | C | O-RING | N-1 TO N-3 | • | 1 | 1 | 1 | 1 | | @011086 | | A |
| | 05507-20800 | 3 | 1 | O-RING | N-1 TO N-3 | • | 2 | 2 | 2 | 2 | | | | V |
| 1 89 | 05507-20250 | | | O-RING | N-1 TO N-3 | • | 6 | 6 | 6 | 6 | | | | A |
| 1 90 | F5000-12000 | | | PLUG, DRAIN | N-1 TO N-3 | • | 1 | 1 | 1 | 1 | | | | A |
| 1 91 | F8143-32207 | | | BEARING, TAPER ROLLER | N-1 TO N-3 | • | 2 | 2 | 2 | 2 | | | | A |
| 1 92 | 48291-01300 | | | CAP, HOLDER | SERVICE ONLY | • | 6 | 6 | 6 | 6 | | | | |
| | | | | | N-1 TO N-3 | • | • | • | • | • | | | | |
| 1 93 | F4610-14000 | | C | BOLT, EYE | N-1 TO N-3 | • | 1 | 1 | 1 | 1 | | @010045 | | |
| | 48230-05100 | 3 | 1 | BOLT, EYE | N-1 TO N-3 | • | 1 | 1 | 1 | 1 | | @012289 | | |
| 1 94 | 48202-09100 | | C | REPAIR KIT | CONSISTS OF "#" | • | 1 | 1 | 1 | 1 | | @010039 | | |

インジェクションポンプ L.H(キウ ヲウ)
 INJ PUMP L.H(OLD SPEC)
 (CUSHION VALVE TYPE)

| 見出 番号 REF. -NO. | 部品番号 PART NO. | 代 替 順 号 R / P | 変 記 順 号 S E N G | 部品名称 および 記号 PART NAME & DESCRIPTION | 型式・個数 MODEL & QTY | | | | | 適用号機 APPLICABLE SERIAL NO. | | 管 区 規 M / R D | | |
|--------------------------|------------------|---------------------------------|--------------------------------------|--|-------------------------------|-----|-----|-----------|-----------|----------------------------------|---------|---------------------------------|---|--|
| | | | | | PT | PTA | PTK | MP- TA | MP- TK | FROM@- | -@UPTO | | | |
| | | | | | | | | | | | | | | |
| 1 94 | 48202-19100 | 3 | 1 C | REPAIR KIT | N-1 TO N-3 CONSISTS OF "#" | • | • | • | • | • | | @010479 | | |
| | 48202-29100 | 3 | 2 | REPAIR KIT | N-1 TO N-3 CONSISTS OF "#" | • | • | • | • | • | | @011086 | | |
| | 48202-39100 | 3 | 3 C | REPAIR KIT | N-1 TO N-3 CONSISTS OF "#" | • | • | • | • | • | | @014318 | V | |
| | 48202-49100 | R | 4 C | REPAIR KIT | N-1 TO N-3 CONSISTS OF "#" | • | • | • | • | • | | @014318 | V | |
| | 48202-59100 | R | 5 C | REPAIR KIT | N-1 TO N-3 CONSISTS OF "#" | • | • | • | • | • | | @014318 | V | |
| | 48202-59101 | N | 6 | REPAIR KIT | N-1 TO N-3 CONSISTS OF "#" | • | • | • | • | • | 014319@ | | V | |
| | | | | | | | | | | | | | | |
| | | | | | | | | | | | | | | |
| | | | | | | | | | | | | | | |
| | | | | | | | | | | | | | | |
| | | | | | | | | | | | | | | |
| | | | | | | | | | | | | | | |
| | | | | | | | | | | | | | | |
| | | | | | | | | | | | | | | |

| 見出 番号 REF. -NO. | 部品番号 PART NO. | 代 替 順 号 R / P S E N G Q | 部品名称 および 記号 PART NAME & DESCRIPTION | | 型式・個数 MODEL & QTY | | | | | 適用号機 APPLICABLE SERIAL NO. | | 管 区 規 M / R V R D | |
|--------------------------|------------------|---|--|----------------------|----------------------|-----|-----|-----------|-----------|----------------------------------|---------|-------------------------------|---|
| | | | | | PT | PTA | PTK | MP- TA | MP- TK | FROM@- | -@UPTO | | |
| | | | | | | | | | | | | | |
| 1 | 48212-20001 | | C | PUMP ASSY, INJ, D17 | N-4 TO N-6 | • | • | • | 1 | 1 | | @010007 | |
| | 48212-30000 | N 1 | C | PUMP ASSY, INJ, D17 | N-4 TO N-6 | • | • | • | 1 | 1 | 010008@ | @010011 | |
| | 48237-00000 | N 2 | C | PUMP ASSY, INJ, D17 | N-4 TO N-6 | • | • | • | 1 | 1 | 010012@ | @010021 | |
| | 48237-00002 | 3 3 | C | PUMP ASSY, INJ, D17 | N-4 TO N-6 | • | • | • | 1 | 1 | 010012@ | @010130 | V |
| | * | N 4 | C | PUMP ASSY, INJ, D17 | N-4 TO N-6 | • | • | • | 1 | 1 | | | |
| | 48237-20000 | 1 5 | C | PUMP ASSY, INJ, D17 | N-4 TO N-6 | • | • | • | 1 | 1 | 010131@ | @010176 | |
| | 48237-20001 | 3 6 | C | PUMP ASSY, INJ, D17 | N-4 TO N-6 | • | • | • | 1 | 1 | 010131@ | @010179 | |
| | 48237-30000 | N 7 | C | PUMP ASSY, INJ, D17 | N-4 TO N-6 | • | • | • | 1 | 1 | 010180@ | @010246 | |
| | 48237-60001 | N 8 | C | PUMP ASSY, INJ, D17 | N-4 TO N-6 | • | • | • | 1 | 1 | 010247@ | @010292 | |
| | 48237-60002 | 3 9 | C | PUMP ASSY, INJ, D17 | N-4 TO N-6 | • | • | • | 1 | 1 | 010247@ | @010408 | |
| 1 01 | 48237-60003 | 3 | C | PUMP ASSY, INJ, D17 | N-4 TO N-6 | • | • | • | 1 | 1 | 010247@ | @010543 | |
| | 48237-60004 | 3 1 | | PUMP ASSY, INJ, D17 | N-4 TO N-6 | • | • | • | 1 | 1 | 010247@ | | V |
| | 48291-03010 | | C | BLOCK, PLUNGER | N-4 TO N-6 | • | • | • | 6 | 6 | | @010021 | |
| | 48291-13010 | 3 2 | C | BLOCK, TWIN PLUNGER | N-4 TO N-6 | • | • | • | 6 | 6 | | @010183 | |
| | 48291-13012 | R 3 | C | BLOCK, TWIN PLUNGER | N-4 TO N-6 | • | • | • | 6 | 6 | | @010658 | V |
| | 48291-23010 | 3 4 | C | BLOCK, TWIN PLUNGER | N-4 TO N-6 | • | • | • | 6 | 6 | | @011086 | V |
| | 48291-33010 | 3 5 | C | BLOCK, TWIN PLUNGER | N-4 TO N-6 | • | • | • | 6 | 6 | | @013470 | V |
| | 48291-33011 | R 6 | C | BLOCK, TWIN PLUNGER | N-4 TO N-6 | • | • | • | 6 | 6 | | @013470 | V |
| | 48291-33012 | R 7 | C | BLOCK, TWIN PLUNGER | N-4 TO N-6 | • | • | • | 6 | 6 | | @013470 | V |
| | 48291-33014 | R 8 | C | BLOCK, TWIN PLUNGER | N-4 TO N-6 | • | • | • | 6 | 6 | | @013470 | V |
| 1 02 | 48291-33015 | 3 9 | | BLOCK, TWIN PLUNGER | N-4 TO N-6 | • | • | • | 6 | 6 | | | V |
| | 48212-11100 | | C | CASE, INJ PUMP | N-4 TO N-6 | • | • | • | 1 | 1 | | @010007 | |
| | 48237-00100 | N 1 | C | CASE, INJ PUMP | N-4 TO N-6 | • | • | • | 1 | 1 | 010008@ | @010246 | |
| | 48239-00100 | 3 2 | C | CASE, INJ PUMP | N-4 TO N-6 | • | • | • | 1 | 1 | 010008@ | @011085 | |
| | 48239-00100 | 3 3 | C | CASE, INJ PUMP | N-4 TO N-6 | • | • | • | 1 | 1 | 010008@ | | |
| 1 03 | 48239-10101 | R 4 | C | CASE, INJ PUMP | N-4 TO N-6 | • | • | • | 1 | 1 | 010008@ | | V |
| | 48239-10102 | R 5 | C | CASE, INJ PUMP | N-4 TO N-6 | • | • | • | 1 | 1 | 010008@ | | V |
| | 48239-30100 | R 6 | | CASE, INJ PUMP | N-4 TO N-6 | • | • | • | 1 | 1 | 010008@ | | V |
| | 48210-10201 | | C | CAMSHAFT | N-4 TO N-6 | • | • | • | 1 | 1 | | | |
| | 48210-10202 | R 1 | C | CAMSHAFT | N-4 TO N-6 | • | • | • | 1 | 1 | | | V |
| 1 04 | 48210-20200 | R 2 | C | CAMSHAFT | N-4 TO N-6 | • | • | • | 1 | 1 | | | V |
| | 48210-20201 | R 3 | | CAMSHAFT | N-4 TO N-6 | • | • | • | 1 | 1 | | | V |
| | 48210-00300 | | C | RACK, CONTROL | N-4 TO N-6 | • | • | • | 1 | 1 | | @010459 | |
| | 48210-10300 | 3 1 | C | RACK, CONTROL | N-4 TO N-6 | • | • | • | 1 | 1 | | @013471 | |
| | 48210-10300 | R 2 | C | RACK, CONTROL | N-4 TO N-6 | • | • | • | 1 | 1 | | @013471 | V |
| 1 05 | 48210-10302 | 3 3 | C | RACK, CONTROL | N-4 TO N-6 | • | • | • | 1 | 1 | | @014219 | V |
| | 48210-20302 | G 4 | | RACK, CONTROL | N-4 TO N-6 | • | • | • | 1 | 1 | 014220@ | | V |
| | 48230-01000 | | C | PLUNGER ASSY | N-4 TO N-6 | • | • | • | 6 | 6 | | @011316 | |
| | 48230-21000 | 3 1 | C | PLUNGER ASSY | N-4 TO N-6 | • | • | • | 6 | 6 | | @013125 | |
| | 48230-21001 | R 2 | C | PLUNGER ASSY | N-4 TO N-6 | • | • | • | 6 | 6 | | @013125 | V |
| 1 06 | 48230-21002 | R 3 | C | PLUNGER ASSY | N-4 TO N-6 | • | • | • | 6 | 6 | | @013125 | V |
| | 48230-21003 | 3 4 | | PLUNGER ASSY | N-4 TO N-6 | • | • | • | 6 | 6 | | | |
| | 49168-18800 | | A | PIN, KNOCK | N-4 TO N-6 | • | • | • | 6 | 6 | 011317@ | | V |
| 1 07 | 48210-20020 | | C | VALVE ASSY, DELIVERY | N-4 TO N-6 | • | • | • | 6 | 6 | | @010007 | |
| | * | N 1 | C | VALVE ASSY, DELIVERY | N-4 TO N-6 | • | • | • | 6 | 6 | | | |
| 1 08 | 48230-13040 | 1 2 | | VALVE ASSY, DELIVERY | N-4 TO N-6 | • | • | • | 6 | 6 | 010008@ | | V |
| | 48202-40600 | | C | PINION | N-4 TO N-6 | • | • | • | 6 | 6 | | -010179 | |
| | 48202-08100 | 3 1 | C | PINION | N-4 TO N-6 | • | • | • | 6 | 6 | | @010459 | |
| | * | 3 2 | C | PINION | N-4 TO N-6 | • | • | • | 6 | 6 | | | |
| | 48202-28100 | 3 3 | | PINION | N-4 TO N-6 | • | • | • | 6 | 6 | | | |

インジェクションポンプ R.H(キウ ショウ)
INJ PUMP R.H(OLD SPEC)
(CUSHION VALVE TYPE)

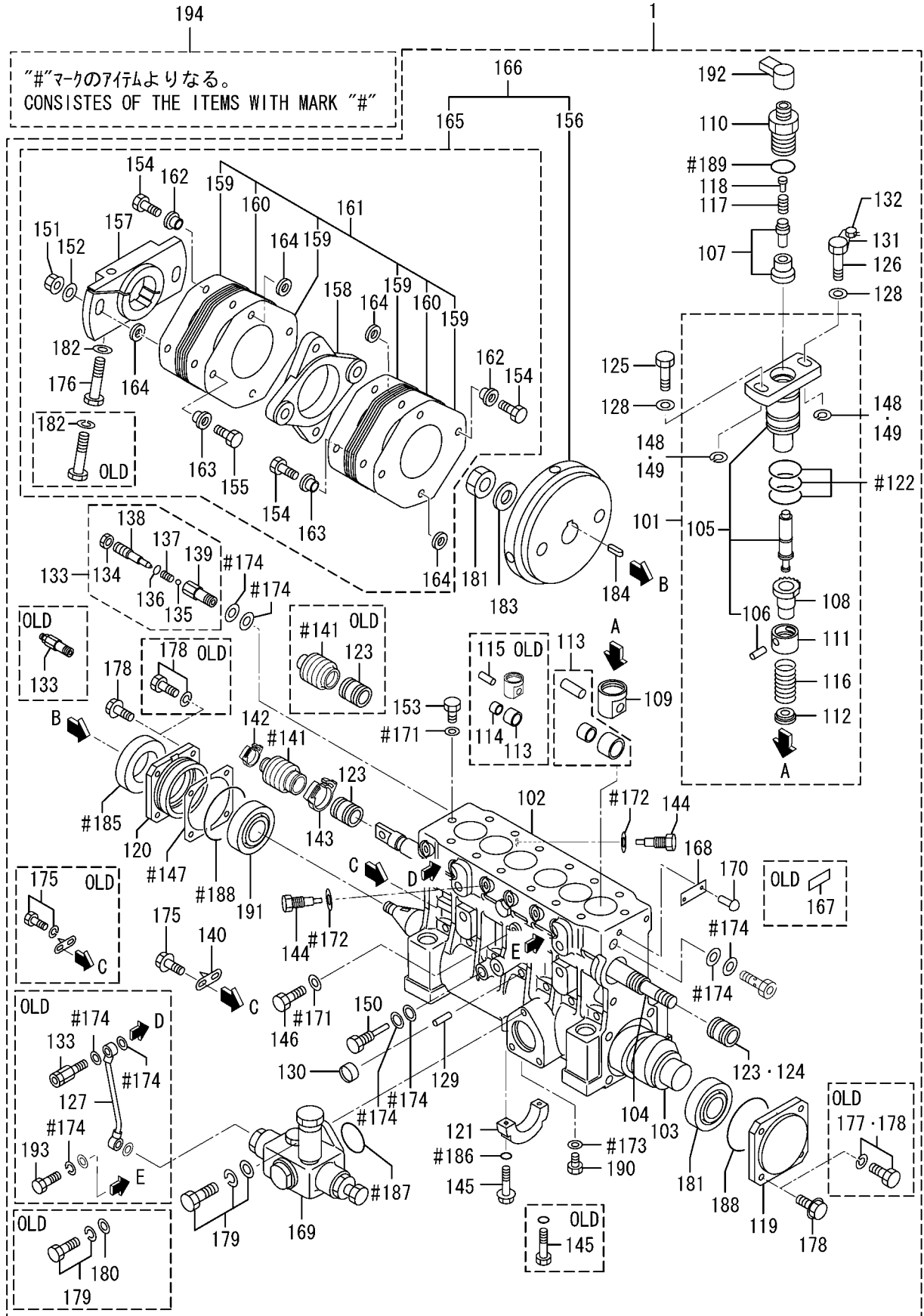

| 見出 番号 REF. -NO. | 部品番号 PART NO. | 代 替 順 号 R / P S E N G Q | 記 号 C R Q | 部品名称 および 記号 PART NAME & DESCRIPTION | 型式・個数 MODEL & QTY | | | | | | 適用号機 APPLICABLE SERIAL NO. | | 管 区 規 M / R D | |
|--------------------------|------------------|--|-----------------------|--|----------------------|------------|-----|-----------|-----------|--------|----------------------------------|---------|---------------------------------|---|
| | | | | | PT | PTA | PTK | MP- TA | MP- TK | FROM@- | -@UPTO | | | |
| | | | | | | | | | | | | | | |
| 1 09 | 48202-25900 | | C | TAPPET | N-4 TO N-6 | • | • | • | 6 | 6 | | @010246 | | |
| | 48202-35900 | 3 | 1 | C | TAPPET | N-4 TO N-6 | • | • | • | 6 | 6 | | | |
| | 48202-35901 | R | 2 | C | TAPPET | N-4 TO N-6 | • | • | • | 6 | 6 | | | V |
| 1 10 | * | | C | HOLDER, VALVE | N-4 TO N-6 | • | • | • | 6 | 6 | | | | |
| | 48210-04100 | 1 | 1 | C | HOLDER, VALVE | N-4 TO N-6 | • | • | • | 6 | 6 | | @010246 | |
| | 48210-14100 | 3 | 2 | C | HOLDER, VALVE | N-4 TO N-6 | • | • | • | 6 | 6 | | @010543 | |
| | 48210-14101 | R | 3 | C | HOLDER, VALVE | N-4 TO N-6 | • | • | • | 6 | 6 | | | V |
| 1 11 | 48202-21201 | | C | SEAT, UPPER SPRING | N-4 TO N-6 | • | • | • | 6 | 6 | | | | |
| | 48202-21202 | R | 1 | C | SEAT, UPPER SPRING | N-4 TO N-6 | • | • | • | 6 | 6 | | | V |
| 1 12 | 48202-11300 | | C | SEAT, LOWER SPRING | N-4 TO N-6 | • | • | • | 6 | 6 | | @010179 | | |
| | 48202-11301 | R | 1 | C | SEAT, LOWER SPRING | N-4 TO N-6 | • | • | • | 6 | 6 | | @010179 | |
| | 48202-11302 | R | 2 | C | SEAT, LOWER SPRING | N-4 TO N-6 | • | • | • | 6 | 6 | | @010179 | |
| | 48202-21300 | 3 | 3 | C | SEAT, LOWER SPRING | N-4 TO N-6 | • | • | • | 6 | 6 | | | |
| | 48202-21301 | R | 4 | C | SEAT, LOWER SPRING | N-4 TO N-6 | • | • | • | 6 | 6 | | | V |
| 1 13 | 48202-11400 | | C | TAPPET ASSY, ROLLER | N-4 TO N-6 | • | • | • | 6 | 6 | | @010148 | | |
| | 48210-00030 | N | 1 | C | TAPPET ASSY, ROLLER | N-4 TO N-6 | • | • | • | 6 | 6 | 010149@ | @010980 | |
| | 48210-10030 | 3 | 2 | C | TAPPET ASSY, ROLLER | N-4 TO N-6 | • | • | • | 6 | 6 | 010149@ | @011086 | V |
| | 48A15-01000 | 3 | 3 | C | TAPPET ASSY, ROLLER | N-4 TO N-6 | • | • | • | 6 | 6 | 010149@ | | V |
| | 48A15-01001 | R | 3 | C | TAPPET ASSY, ROLLER | N-4 TO N-6 | • | • | • | 6 | 6 | 010149@ | | V |
| | 48A15-01002 | R | 4 | C | TAPPET ASSY, ROLLER | N-4 TO N-6 | • | • | • | 6 | 6 | 010149@ | | V |
| 1 14 | 48202-01500 | | D | BEARING, ROLLER | N-4 TO N-6 | • | • | • | 6 | 6 | | @010148 | | |
| 1 15 | 48202-11600 | | D | PIN, TAPPET | N-4 TO N-6 | • | • | • | 6 | 6 | | @010148 | | |
| 1 16 | 48202-11700 | | | SPRING, PLUNGER | N-4 TO N-6 | • | • | • | 6 | 6 | | | A | |
| 1 17 | 48202-01800 | | | SPRING, VALVE | N-4 TO N-6 | • | • | • | 6 | 6 | | | A | |
| 1 18 | 48202-01900 | | | STOPPER | N-4 TO N-6 | • | • | • | 6 | 6 | | | | |
| 1 19 | 48210-25600 | | C | COVER, FRONT | N-4 TO N-6 | • | • | • | 1 | 1 | | @010459 | | |
| | 48210-35600 | 3 | 1 | C | COVER, FRONT | N-4 TO N-6 | • | • | • | 1 | 1 | | | |
| | 48210-35601 | R | 2 | C | COVER, FRONT | N-4 TO N-6 | • | • | • | 1 | 1 | | | V |
| | 48210-35602 | R | 3 | C | COVER, FRONT | N-4 TO N-6 | • | • | • | 1 | 1 | | | V |
| 1 20 | 48202-12200 | | C | COVER, REAR | N-4 TO N-6 | • | • | • | 1 | 1 | | @010459 | | |
| | 48202-22200 | 3 | 1 | C | COVER, REAR | N-4 TO N-6 | • | • | • | 1 | 1 | | | |
| | 48202-22201 | R | 2 | C | COVER, REAR | N-4 TO N-6 | • | • | • | 1 | 1 | | | V |
| | 48202-22202 | R | 3 | C | COVER, REAR | N-4 TO N-6 | • | • | • | 1 | 1 | | | V |
| 1 21 | 48202-02300 | | | BEARING, CENTER | N-4 TO N-6 | • | • | • | 1 | 1 | | | | |
| 1 22 | 48202-12400 | | | O-RING | N-4 TO N-6 | • | • | • | 18 | 18 | | | A | |
| 1 23 | 48202-22500 | | Q | BUSHING, RACK | N-4 TO N-6 | • | • | • | 1 | 1 | | @010292 | | |
| | 48202-22500 | | 1 | C | BUSHING, RACK | N-4 TO N-6 | • | • | • | 2 | 2 | 010293@ | @014219 | |
| | 48202-22501 | R | 2 | C | BUSHING, RACK | N-4 TO N-6 | • | • | • | 2 | 2 | 010293@ | @014219 | V |
| | 48202-32500 | N | 3 | C | BUSHING, RACK | N-4 TO N-6 | • | • | • | 2 | 2 | 014220@ | | V |
| 1 24 | 48202-06200 | | D | BUSHING | N-4 TO N-6 | • | • | • | 1 | 1 | | @010292 | | |
| 1 25 | 48202-02600 | | C | BOLT, BARREL | N-4 TO N-6 | • | • | • | 6 | 6 | | @011330 | | |
| | 48202-02601 | 3 | 1 | C | BOLT, BARREL | N-4 TO N-6 | • | • | • | 6 | 6 | | | V |
| 1 26 | 48202-07600 | | C | BOLT, BARREL | N-4 TO N-6 | • | • | • | 6 | 6 | | @011330 | | |
| | 48202-07601 | 3 | 1 | C | BOLT, BARREL | N-4 TO N-6 | • | • | • | 6 | 6 | | | V |
| 1 27 | 48202-12700 | | D | PIPE | N-4 TO N-6 | • | • | • | 1 | 1 | | @010011 | | |
| 1 28 | 48202-22800 | | Q | WASHER, BARREL | N-4 TO N-6 | • | • | • | 14 | 14 | | @010459 | A | |
| | 48202-22800 | | 1 | C | WASHER, BARREL | N-4 TO N-6 | • | • | • | 12 | 12 | 010460@ | | A |
| 1 29 | 48202-02900 | | | PIN | N-4 TO N-6 | • | • | • | 7 | 7 | | | A | |
| 1 30 | 04826-21000 | | | CAP, SEALING | N-4 TO N-6 | • | • | • | 7 | 7 | | | | |
| 1 31 | 48202-05800 | | | WIRE, SEAL | N-4 TO N-6 | • | • | • | 1 | 1 | | | | |

インジェクションポンプ R.H(キウ シヨウ)
INJ PUMP R.H(OLD SPEC)
(CUSHION VALVE TYPE)

| 見出 番号 REF. -NO. | 部品番号 PART NO. | 代 替 順 号 R / P S E N G Q | 記 号 C N G | 部品名称 および 記号 PART NAME & DESCRIPTION | | 型式・個数 MODEL & QTY | | | | | 適用号機 APPLICABLE SERIAL NO. | | 管 区 規 M / R D | |
|--------------------------|------------------|--|-----------------------|--|-------------------|----------------------|-----|-----|-----------|-----------|----------------------------------|---------|---------------------------------|---|
| | | | | | | PT | PTA | PTK | MP- TA | MP- TK | FROM@- | -@UPTO | | |
| | | | | | | | | | | | | | | |
| 1 32 | 48000-96600 | | C | SEAL | N-4 TO N-6 | • | • | • | 1 | 1 | | | A | V |
| | 48202-07700 | R | 1 | SEAL | N-4 TO N-6 | • | • | • | 1 | 1 | | | A | V |
| 1 33 | 48202-24000 | | C | VALVE ASSY,CHECK | N-4 TO N-6 | • | • | • | 1 | 1 | | @010459 | | |
| | 48202-34000 | 3 | 1 | VALVE ASSY,CHECK | N-4 TO N-6 | • | • | • | 1 | 1 | | @011086 | | |
| | 48202-44000 | 3 | 2 | VALVE ASSY,CHECK | N-4 TO N-6 | • | • | • | 1 | 1 | | | | V |
| | 48202-54000 | R | 3 | VALVE ASSY,CHECK | N-4 TO N-6 | • | • | • | 1 | 1 | | | | V |
| | 48202-54001 | R | 4 | VALVE ASSY,CHECK | N-4 TO N-6 | • | • | • | 1 | 1 | | | | V |
| 1 34 | F2320-12000 | | C | NUT,JAM | N-4 TO N-6 | • | • | • | 1 | 1 | | @011086 | A | V |
| | 05634-01200 | N | 1 | NUT,JAM | N-4 TO N-6 | • | • | • | 1 | 1 | 011087@ | | A | V |
| 1 35 | F8000-08000 | | | BALL,STEEL | N-4 TO N-6 | • | • | • | 1 | 1 | | | A | |
| 1 36 | 05507-10050 | | C | O-RING | N-4 TO N-6 | • | • | • | 1 | 1 | | @011086 | A | V |
| | 05507-10060 | N | 1 | O-RING | N-4 TO N-6 | • | • | • | 1 | 1 | 011087@ | | A | V |
| 1 37 | * | | | SPRING, VALVE | N-4 TO N-6 | • | • | • | 1 | 1 | | | | |
| 1 38 | * | | | SCREW | N-4 TO N-6 | • | • | • | 1 | 1 | | | | |
| 1 39 | * | | | BODY, VALVE | N-4 TO N-6 | • | • | • | 1 | 1 | | | | |
| 1 40 | 48202-23400 | | C | POINTER | N-4 TO N-6 | • | • | • | 1 | 1 | | @013590 | | V |
| | 48A13-02200 | G | 1 | POINTER | N-4 TO N-6 | • | • | • | 1 | 1 | 013591@ | | | |
| 1 41 | 48202-13500 | | C | BELLOWS | N-4 TO N-6 | • | • | • | 1 | 1 | | @014219 | | V |
| | 48202-23500 | N | 1 | BELLOWS | N-4 TO N-6 | • | • | • | 1 | 1 | 014220@ | | | V |
| 1 42 | 48202-08200 | | A | BAND,BELLOWS | N-4 TO N-6 | • | • | • | 1 | 1 | 014220@ | | | V |
| 1 43 | 48202-08300 | | A | BAND,BELLOWS | N-4 TO N-6 | • | • | • | 1 | 1 | 014220@ | | | V |
| 1 44 | 48202-33600 | | Q | BOLT,DEFLECTOR | N-4 TO N-6 | • | • | • | 6 | 6 | | @010011 | | |
| | 48202-33600 | 1 | | BOLT,DEFLECTOR | N-4 TO N-6 | • | • | • | 12 | 12 | 010012@ | | | |
| 1 45 | 48202-23800 | | C | BOLT | N-4 TO N-6 | • | • | • | 2 | 2 | | @011086 | | |
| | MF140235 | 3 | 1 | BOLT,FLANGE | N-4 TO N-6 | • | • | • | 2 | 2 | | | | V |
| 1 46 | 48202-23900 | | C | SCREW,SET | N-4 TO N-6 | • | • | • | 1 | 1 | | @010543 | | |
| | 48202-33900 | 3 | 1 | SCREW,SET | N-4 TO N-6 | • | • | • | 1 | 1 | | | | |
| 1 47 | 48202-14100 | | | SHIM,CASE | T=0.50 N-4 TO N-6 | • | • | • | 4 | 4 | | | | |
| | 48202-14200 | | | SHIM,CASE | T=0.10 N-4 TO N-6 | • | • | • | 1 | 1 | | | | |
| | 48202-14300 | | | SHIM,CASE | T=0.15 N-4 TO N-6 | • | • | • | 1 | 1 | | | | |
| 1 48 | 48202-14400 | | | SHIM,CASE | T=0.30 N-4 TO N-6 | • | • | • | 2 | 2 | | | | |
| | 48202-04500 | D | | SHIM,BARREL | T=0.80 N-4 TO N-6 | • | • | • | 1 | 1 | | @013019 | | |
| | 48202-04600 | D | | SHIM,BARREL | T=0.90 N-4 TO N-6 | • | • | • | 12 | 12 | | @013019 | | |
| | 48202-04700 | D | | SHIM,BARREL | T=1.00 N-4 TO N-6 | • | • | • | 1 | 1 | | @013019 | | |
| | 48202-04800 | D | | SHIM,BARREL | T=1.10 N-4 TO N-6 | • | • | • | 1 | 1 | | @013019 | | |
| 1 49 | 48202-04900 | D | | SHIM,BARREL | T=1.30 N-4 TO N-6 | • | • | • | 1 | 1 | | @013019 | | |
| | 48270-05100 | A | | SHIM,BARREL | T=0.40 N-4 TO N-6 | • | • | • | 1 | 1 | 013020@ | | | V |
| | 48270-05200 | A | | SHIM,BARREL | T=0.45 N-4 TO N-6 | • | • | • | 1 | 1 | 013020@ | | | V |
| | 48270-05300 | A | | SHIM,BARREL | T=0.50 N-4 TO N-6 | • | • | • | 1 | 1 | 013020@ | | | V |
| | 48270-05400 | A | | SHIM,BARREL | T=0.55 N-4 TO N-6 | • | • | • | 1 | 1 | 013020@ | | | V |
| | 48270-05500 | A | | SHIM,BARREL | T=0.60 N-4 TO N-6 | • | • | • | 1 | 1 | 013020@ | | | V |
| | 48270-05600 | A | | SHIM,BARREL | T=0.65 N-4 TO N-6 | • | • | • | 1 | 1 | 013020@ | | | V |
| | 48270-05700 | A | | SHIM,BARREL | T=0.70 N-4 TO N-6 | • | • | • | 1 | 1 | 013020@ | | | V |
| | 48270-05800 | A | | SHIM,BARREL | T=0.75 N-4 TO N-6 | • | • | • | 1 | 1 | 013020@ | | | V |
| | 48270-05900 | A | | SHIM,BARREL | T=0.80 N-4 TO N-6 | • | • | • | 1 | 1 | 013020@ | | | V |
| | 48270-06100 | A | | SHIM,BARREL | T=0.85 N-4 TO N-6 | • | • | • | 1 | 1 | 013020@ | | | V |
| | 48270-06200 | A | | SHIM,BARREL | T=0.90 N-4 TO N-6 | • | • | • | 1 | 1 | 013020@ | | | V |
| | 48270-06300 | A | | SHIM,BARREL | T=0.95 N-4 TO N-6 | • | • | • | 1 | 1 | 013020@ | | | V |
| | 48270-06400 | A | | SHIM,BARREL | T=1.00 N-4 TO N-6 | • | • | • | 1 | 1 | 013020@ | | | V |
| | 48270-06500 | A | | SHIM,BARREL | T=1.05 N-4 TO N-6 | • | • | • | 1 | 1 | 013020@ | | | V |

インジェクションポンプ R.H(キウ ショウ)
INJ PUMP R.H(OLD SPEC)
(CUSHION VALVE TYPE)

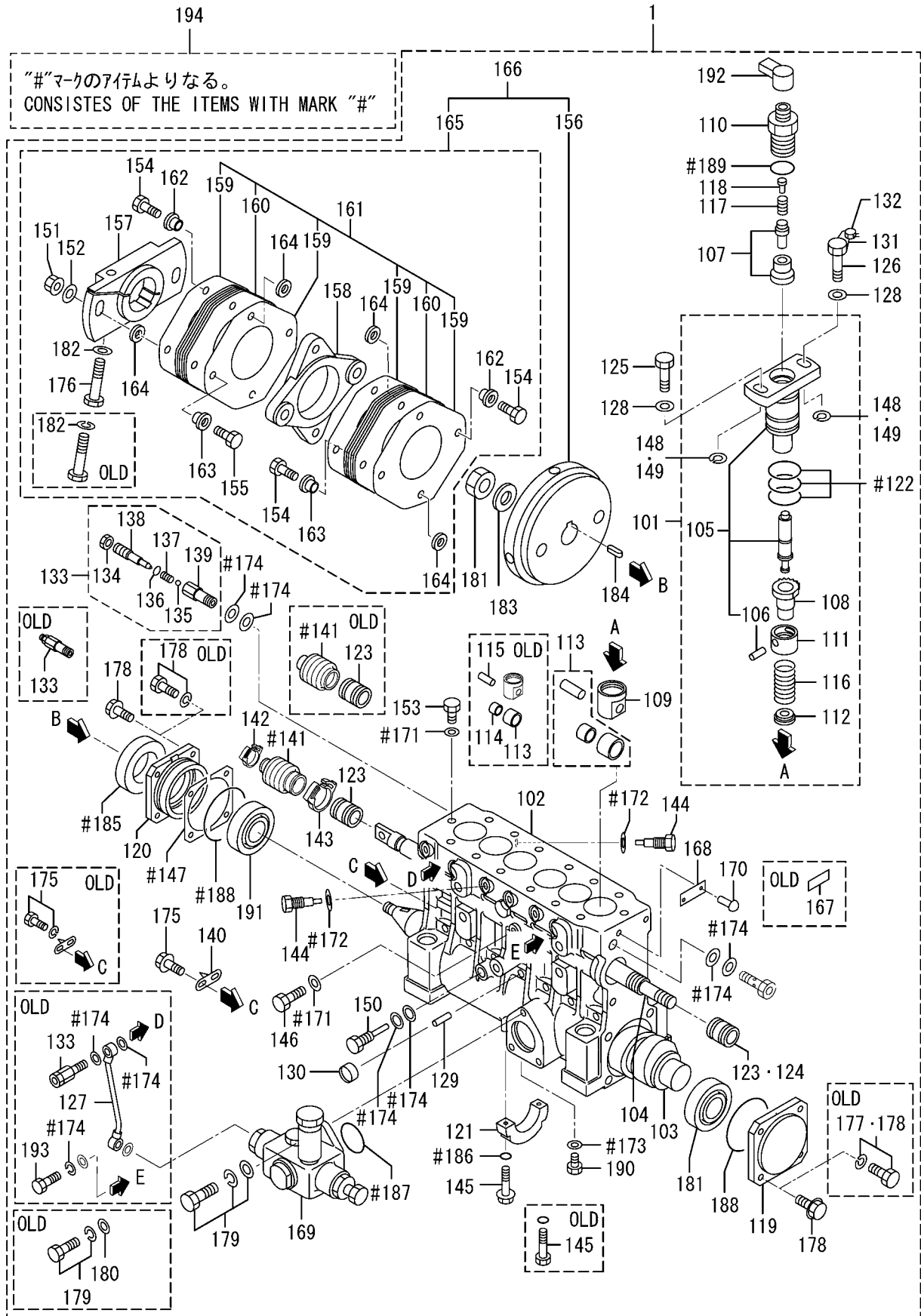

61-00-08 INJ PUMP R.H(OLD SPEC)
(CUSHION VALVE TYPE)

-257-

| 見出 番号 REF. -NO. | 部品番号 PART NO. | 代 替 順 号 R / P | 変 記 順 号 S E N G Q | 部品名称 および 記号 PART NAME & DESCRIPTION | | 型式・個数 MODEL & QTY | | | | | 適用号機 APPLICABLE SERIAL NO. | | 管 区 規 M / R D |
|--------------------------|---|-------------------------------|-------------------------------|--|--|----------------------|-----|-----|-----------|-----------|--|--|------------------------|
| | | | | | | PT | PTA | PTK | MP- TA | MP- TK | FROM@- | -@UPTO | |
| | | | | | | | | | | | | | |
| 1 49 | 48270-06600 48270-06700 48270-06800 48270-06900 | | A A A A | SHIM, BARREL SHIM, BARREL SHIM, BARREL SHIM, BARREL | T=1.10 N-4 TO N-6 T=1.15 N-4 TO N-6 T=1.20 N-4 TO N-6 T=1.25 N-4 TO N-6 | • | • | • | 1 | 1 | 013020@ 013020@ 013020@ 013020@ | | V V V V |
| 1 50 | 48202-05100 | | C | BOLT, EYE | N-4 TO N-6 | • | • | • | 1 | 1 | | | A |
| 1 51 | 48202-05101 48202-15100 48202-05400 48250-05700 | R 1 R 2 C N 1 | C C C C | BOLT, EYE BOLT, EYE NUT NUT, FLANGE | N-4 TO N-6 N-4 TO N-6 N-4 TO N-6 N-4 TO N-6 | • | • | • | 1 | 1 | 010460@ | @010459 | A A V V |
| 1 52 | 48250-05600 | | C | WASHER, COUPLING | N-4 TO N-6 | • | • | • | 2 | 2 | | @011086 | |
| 1 53 | 48250-05601 48250-05602 | 3 1 R 2 | C C | WASHER, COUPLING WASHER, COUPLING | N-4 TO N-6 N-4 TO N-6 | • | • | • | 2 | 2 | | | V V |
| 1 54 | 48202-05500 48208-05600 48250-05800 | | C C 3 1 | BOLT, EYE BOLT, SHORT BOLT, SHORT | N-4 TO N-6 N-4 TO N-6 N-4 TO N-6 | • | • | • | 2 | 2 | | @010459 | A |
| 1 55 | 48208-05700 48250-05300 | | C 3 1 | BOLT, LONG BOLT, LONG | N-4 TO N-6 N-4 TO N-6 | • | • | • | 2 | 2 | | @010459 | |
| 1 56 | 48208-20100 48208-20101 48250-06100 | | C R 1 3 2 | FLYWHEEL FLYWHEEL FLYWHEEL | N-4 TO N-6 N-4 TO N-6 N-4 TO N-6 | • | • | • | 1 | 1 | | @011086 | V |
| 1 57 | 48208-20200 48208-30200 48208-11200 48208-11201 48208-11202 | | C 3 1 3 2 3 3 3 4 | COUPLING COUPLING COUPLING COUPLING COUPLING | N-4 TO N-6 N-4 TO N-6 N-4 TO N-6 N-4 TO N-6 N-4 TO N-6 | • | • | • | 1 | 1 | | @010179 @010391 @010980 @011086 | V V |
| 1 58 | 48208-11203 48208-10300 48208-10301 48250-06600 48250-06601 | R 5 C 3 1 3 2 R 3 | C C C C C | COUPLING COUPLING, CROSS COUPLING, CROSS COUPLING, CROSS COUPLING, CROSS | N-4 TO N-6 N-4 TO N-6 N-4 TO N-6 N-4 TO N-6 N-4 TO N-6 | • | • | • | 1 | 1 | | @010459 @011086 | V V V V |
| 1 59 | 48250-06602 48208-01400 48208-01401 | R 4 C 3 | C C C | COUPLING, CROSS PLATE, LAMINATE PLATE, LAMINATE | N-4 TO N-6 T=0.1 N-4 TO N-6 T=0.1 N-4 TO N-6 | • | • | • | 1 | 1 | | @013171 | V V |
| 1 60 | 48208-10400 48208-10400 | Q 1 | C | PLATE, LAMINATE PLATE, LAMINATE | T=0.5 N-4 TO N-6 T=0.5 N-4 TO N-6 | • | • | • | 20 | 20 | 010460@ | @010459 @013171 | |
| 1 61 | 48208-10401 | 3 2 | C | PLATE, LAMINATE LAMINATE PLATE KIT | T=0.5 N-4 TO N-6 N-4 TO N-6 | • | • | • | 12 | 12 | 010460@ | | V |
| 1 62 | 48208-40500 | | C | BUSHING, LONG | N-4 TO N-6 | • | • | • | 4 | 4 | | @010122 | |
| 1 63 | 48208-50500 48208-40600 | 3 1 C | C C | BUSHING, LONG BUSHING, SHORT | N-4 TO N-6 N-4 TO N-6 | • | • | • | 4 | 4 | | @010122 | |
| 1 64 | 48208-50600 48208-30700 48208-30701 | 3 1 C R 1 | C C C | BUSHING, SHORT WASHER, COUPLING WASHER, COUPLING | N-4 TO N-6 N-4 TO N-6 N-4 TO N-6 | • | • | • | 4 | 4 | | | V |
| 1 65 | 48208-02020 48208-12020 | | C 3 1 | COUPLING KIT COUPLING KIT | N-4 TO N-6 N-4 TO N-6 | • | • | • | 1 | 1 | | @011086 @011163 | V V |
| 1 66 | 48208-12021 48208-12022 48208-12023 48208-12024 48208-11020 | 3 2 R 3 3 4 R 5 C | C C C C C | COUPLING KIT COUPLING KIT COUPLING KIT COUPLING KIT COUPLING ASSY | N-4 TO N-6 N-4 TO N-6 N-4 TO N-6 N-4 TO N-6 N-4 TO N-6 | • | • | • | 1 | 1 | | @013171 @013171 | V V V V |

2010-06-01

240319-0A

| 見出 番号 REF. -NO. | 部品番号 PART NO. | 代 替 順 号 R / P S E N G Q | 記 号 C N G | 部品名称 および 記号 PART NAME & DESCRIPTION | 型式・個数 MODEL & QTY | | | | | 適用号機 APPLICABLE SERIAL NO. | | 管 区 規 M / R D |
|------------------------------|---|--|--------------------------------------|---|--|-----------------------|-----------------------|-----------------------|------------------------|----------------------------------|---|---------------------------------|
| | | | | | PT | PTA | PTK | MP- TA | MP- TK | FROM@- | -@UPTO | |
| | | | | | | | | | | | | |
| 1 66 | 48208-21020 48208-21021 48208-21022 48208-21023 48208-21024 | 3 3 R 3 3 R 5 | 1 2 C 3 C 4 C 5 | COUPLING ASSY COUPLING ASSY COUPLING ASSY COUPLING ASSY COUPLING ASSY | N-4 TO N-6 N-4 TO N-6 N-4 TO N-6 N-4 TO N-6 N-4 TO N-6 | • • • • • | • • • • • | • • • • • | 1 1 1 1 1 | 1 1 1 1 1 | @011163 @013171 @013171 | V V V V V |
| 1 67 1 68 1 69 1 70 | 32598-24900 * 04245-00120 00665-02048 | | D | PLATE, Q-SET NAME-PLATE PUMP, FEED RIVET, SCREW | N-4 TO N-6 N-4 TO N-6 SEE G/N 61-00-10 N-4 TO N-6 N-4 TO N-6 | • • • • | • • • • | • • • • | 1 1 1 2 | 1 1 1 2 | @011120 | A |
| 1 71 1 72 1 73 1 74 | 05946-00801 05946-01001 05946-01001 05946-01201 05946-01401 | | Q 1 | WASHER, SEALING WASHER, SEALING WASHER, SEALING WASHER, SEALING WASHER, SEALING | N-4 TO N-6 N-4 TO N-6 N-1 TO N-3 N-4 TO N-6 N-4 TO N-6 | • • • • • | • • • • • | • • • • • | 3 6 12 1 6 | 3 6 12 1 6 | 010012@ @010011 | A A A A |
| 1 75 1 76 1 77 1 78 | F1805-06012 F1010-06012 F1035-14085 F1805-08030 F1805-08025 | 3 1 | C 1 D Q | BOLT, W/WASHER BOLT, FLANGE BOLT BOLT, W/WASHER BOLT, W/WASHER | B/W N-4 TO N-6 N-4 TO N-6 B/W N-4 TO N-6 B/W N-4 TO N-6 B/W N-4 TO N-6 | • • • • • | • • • • • | • • • • • | 2 2 1 4 4 | 2 2 1 4 4 | @013590 @011120 @011120 | A A A A |
| 1 79 1 80 | F1805-08025 F1010-08025 F1805-06020 F1825-06020 F2500-06000 | 3 1 | C 2 C 1 D | BOLT, W/WASHER BOLT, FLANGE BOLT, W/WASHER BOLT, W/WASHER WASHER, PLAIN | N-4 TO N-6 N-4 TO N-6 B/W N-4 TO N-6 B/W N-4 TO N-6 N-4 TO N-6 | • • • • • | • • • • • | • • • • • | 8 8 3 3 3 | 8 8 3 3 3 | 011121@ 011121@ @013590 @013590 @013590 | A V A A A |
| 1 81 1 82 1 83 | F2325-24000 F2515-14000 48A17-08100 F2515-24000 32507-01400 | N 1 3 | C 1 C 1 | NUT, JAM WASHER, SPRING WASHER WASHER, SPRING WASHER | N-4 TO N-6 N-4 TO N-6 N-4 TO N-6 N-4 TO N-6 N-4 TO N-6 | • • • • • | • • • • • | • • • • • | 1 1 1 1 1 | 1 1 1 1 1 | 011087@ @011086 010048 | A A A A A |
| 1 84 1 85 1 86 | F2870-07025 48202-07100 F3150-00800 05507-00080 05507-10080 | 3 1 3 | C 1 C 1 C 2 | KEY, WOODRUFF SEAL, OIL O-RING O-RING O-RING | N-4 TO N-6 N-4 TO N-6 N-4 TO N-6 N-4 TO N-6 N-4 TO N-6 | • • • • • | • • • • • | • • • • • | 1 1 2 2 2 | 1 1 2 2 2 | @010039 @011086 | A A A A V |
| 1 87 1 88 | F3153-03500 F3156-03500 05507-20350 F3156-08000 05507-20800 | 3 1 3 2 3 | C 1 C 2 C 1 | O-RING O-RING O-RING O-RING O-RING | N-4 TO N-6 N-4 TO N-6 N-4 TO N-6 N-4 TO N-6 N-4 TO N-6 | • • • • • | • • • • • | • • • • • | 1 1 1 1 2 | 1 1 1 1 2 | @010039 @011086 @011086 | A A A A V |
| 1 89 1 90 1 91 1 92 | 05507-20250 F5000-12000 F8143-32207 48291-01300 | | | O-RING PLUG, DRAIN BEARING, TAPER ROLLER CAP, HOLDER | N-4 TO N-6 N-4 TO N-6 N-4 TO N-6 SERVICE ONLY N-4 TO N-6 | • • • • | • • • • | • • • • | 6 1 2 6 | 6 1 2 6 | | A A A |
| 1 93 1 94 | F4610-14000 48230-05100 48202-09100 48202-19100 | 3 1 3 | C 1 D C 1 | BOLT, EYE BOLT, EYE REPAIR KIT REPAIR KIT | N-4 TO N-6 N-4 TO N-6 CONSISTS OF "#" N-4 TO N-6 CONSISTS OF "#" | • • • • • | • • • • • | • • • • • | 1 1 1 1 1 | 1 1 1 1 1 | @010045 @012289 @010039 @010479 | |

インジェクションポンプ R.H(キウ ショウ)
INJ PUMP R.H(OLD SPEC)
(CUSHION VALVE TYPE)

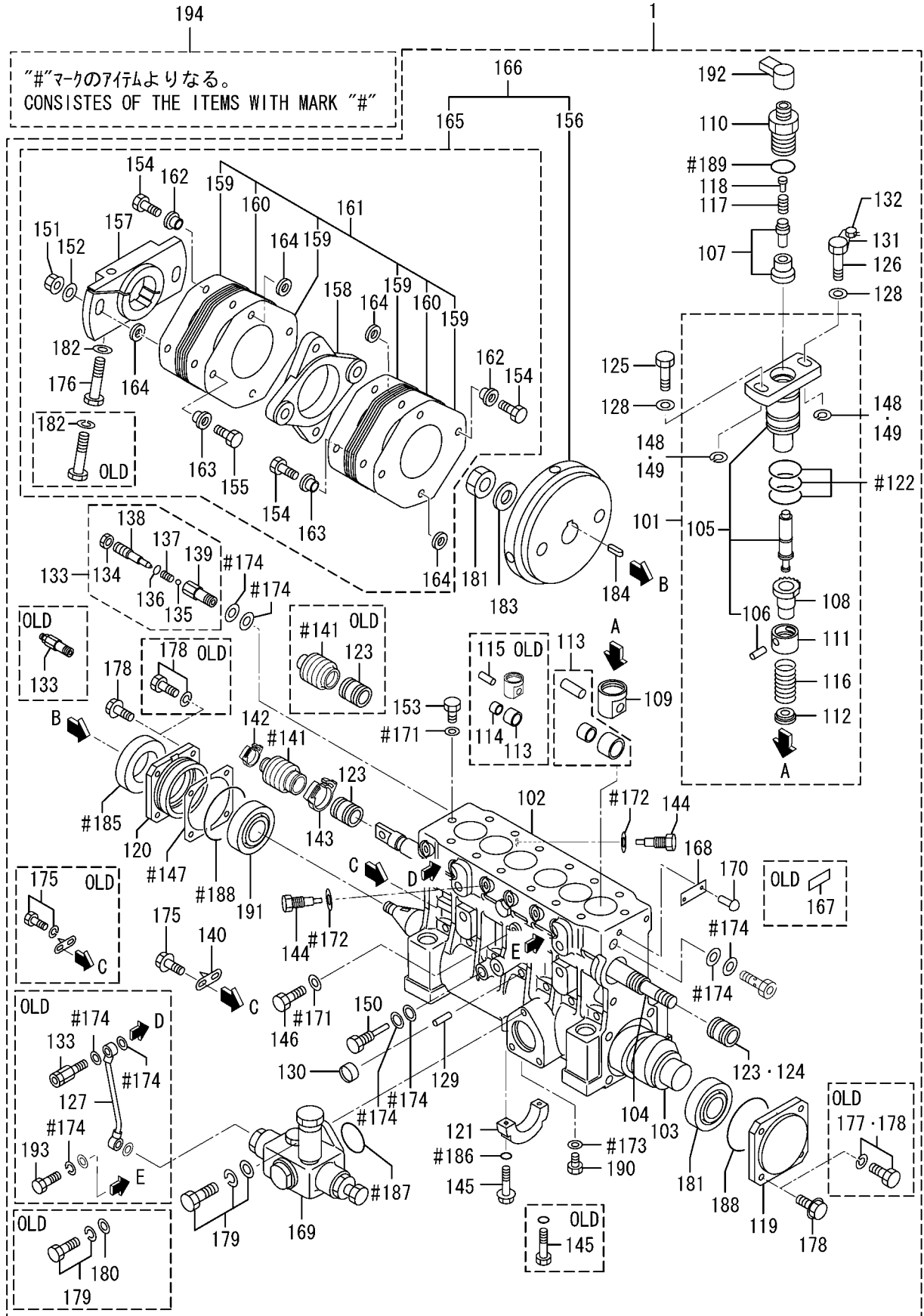

インジェクションポンプ R.H(キウ ヲウ)
 INJ PUMP R.H(OLD SPEC)
 (CUSHION VALVE TYPE)

| 見出 番号 REF. -NO. | 部品番号 PART NO. | 代 替 順 号 R / P Q | 変 記 順 号 S E N G | 部品名称 および 記号 PART NAME & DESCRIPTION | 型式・個数 MODEL & QTY | | | | | 適用号機 APPLICABLE SERIAL NO. | | 管 区 規 M / R D | | |
|--------------------------|------------------|--------------------------------------|--------------------------------------|--|-------------------------------|-----|-----|-----------|-----------|----------------------------------|---------|---------------------------------|---|--|
| | | | | | PT | PTA | PTK | MP- TA | MP- TK | FROM@- | -@UPTO | | | |
| | | | | | | | | | | | | | | |
| 1 94 | 48202-29100 | 3 | 2 | REPAIR KIT | N-4 TO N-6 CONSISTS OF "#" | • | • | • | • | • | | @011086 | | |
| | 48202-39100 | 3 | 3 C | REPAIR KIT | N-4 TO N-6 CONSISTS OF "#" | • | • | • | • | • | | @014318 | V | |
| | 48202-49100 | R | 4 C | REPAIR KIT | N-4 TO N-6 CONSISTS OF "#" | • | • | • | • | • | | @014318 | V | |
| | 48202-59100 | R | 5 C | REPAIR KIT | N-4 TO N-6 CONSISTS OF "#" | • | • | • | • | • | | @014318 | V | |
| | 48202-59101 | N | 6 | REPAIR KIT | N-4 TO N-6 CONSISTS OF "#" | • | • | • | • | • | 014319@ | | V | |
| | | | | | N-4 TO N-6 | • | • | • | • | • | | | | |
| | | | | | | | | | | | | | | |
| | | | | | | | | | | | | | | |
| | | | | | | | | | | | | | | |
| | | | | | | | | | | | | | | |
| | | | | | | | | | | | | | | |
| | | | | | | | | | | | | | | |
| | | | | | | | | | | | | | | |
| | | | | | | | | | | | | | | |

インジェクションポンプ L.H(キウ ヨウ)
INJ PUMP L.H(OLD SPEC)
(CUSHION VALVE TYPE)

| 見出 番号 REF. -NO. | 部品番号 PART NO. | 代 替 順 号 R / P S E N G | 記 号 C | 部品名称 および 記号 PART NAME & DESCRIPTION | | 型式・個数 MODEL & QTY | | | | | 適用号機 APPLICABLE SERIAL NO. | | 管 区 規 M / R / D |
|--------------------------|------------------|--------------------------------------|-------------|--|----------------------|----------------------|-----|-----|-----------|-----------|-------------------------------|-----------------|--------------------------|
| | | | | | | PT | PTA | PTK | MP- TA | MP- TK | FROM@- | -@UPTO | |
| | | | | | | | | | | | | | |
| 1 | 48273-50000 | | C | PUMP ASSY, INJ, D17 | N-4 TO N-6 | • | • | • | 1 | 1 | | @010001 | |
| | 48211-00000 | 3 | 1 | C | PUMP ASSY, INJ, D17 | N-4 TO N-6 | • | • | • | 1 | 1 | @010007 | |
| | 48211-10000 | N | 2 | C | PUMP ASSY, INJ, D17 | N-4 TO N-6 | • | • | • | 1 | 1 | 010008@ @010011 | |
| | 48235-00000 | 3 | 3 | C | PUMP ASSY, INJ, D17 | N-4 TO N-6 | • | • | • | 1 | 1 | 010012@ @010042 | |
| | 48235-00001 | 3 | 4 | C | PUMP ASSY, INJ, D17 | N-4 TO N-6 | • | • | • | 1 | 1 | 010012@ @010045 | |
| | 48235-00002 | 3 | 5 | C | PUMP ASSY, INJ, D17 | N-4 TO N-6 | • | • | • | 1 | 1 | 010012@ @010130 | |
| | * | N | 6 | C | PUMP ASSY, INJ, D17 | N-4 TO N-6 | • | • | • | 1 | 1 | | |
| | 48235-20000 | 1 | 7 | C | PUMP ASSY, INJ, D17 | N-4 TO N-6 | • | • | • | 1 | 1 | 010131@ @010176 | |
| | 48235-20001 | 3 | 8 | C | PUMP ASSY, INJ, D17 | N-4 TO N-6 | • | • | • | 1 | 1 | 010131@ @010179 | |
| | 48235-30000 | N | 9 | C | PUMP ASSY, INJ, D17 | N-4 TO N-6 | • | • | • | 1 | 1 | 010180@ @010246 | |
| 1 01 | 48235-60001 | N | C | PUMP ASSY, INJ, D17 | N-4 TO N-6 | • | • | • | 1 | 1 | 010247@ @010292 | | |
| | 48235-60002 | 3 | 1 | C | PUMP ASSY, INJ, D17 | N-4 TO N-6 | • | • | • | 1 | 1 | 010247@ @010408 | |
| | 48235-60003 | 3 | 2 | C | PUMP ASSY, INJ, D17 | N-4 TO N-6 | • | • | • | 1 | 1 | 010247@ @010543 | |
| | 48235-60004 | 3 | 3 | C | PUMP ASSY, INJ, D17 | N-4 TO N-6 | • | • | • | 1 | 1 | 010247@ | V |
| | 48291-03010 | | C | BLOCK, TWIN PLUNGER | N-4 TO N-6 | • | • | • | 6 | 6 | @010021 | V | |
| | 48291-13010 | 3 | 1 | C | BLOCK, TWIN PLUNGER | N-4 TO N-6 | • | • | • | 6 | 6 | @010183 | V |
| | 48291-13012 | R | 2 | C | BLOCK, TWIN PLUNGER | N-4 TO N-6 | • | • | • | 6 | 6 | @010658 | V |
| | 48291-23010 | 3 | 3 | C | BLOCK, TWIN PLUNGER | N-4 TO N-6 | • | • | • | 6 | 6 | @011086 | V |
| | 48291-33010 | 3 | 4 | C | BLOCK, TWIN PLUNGER | N-4 TO N-6 | • | • | • | 6 | 6 | @013470 | V |
| | 48291-33011 | 3 | 5 | C | BLOCK, TWIN PLUNGER | N-4 TO N-6 | • | • | • | 6 | 6 | @013470 | V |
| 1 02 | 48291-33012 | R | 6 | C | BLOCK, TWIN PLUNGER | N-4 TO N-6 | • | • | • | 6 | 6 | @013470 | V |
| | 48291-33014 | R | 7 | C | BLOCK, TWIN PLUNGER | N-4 TO N-6 | • | • | • | 6 | 6 | @013470 | V |
| | 48291-33015 | 3 | 8 | C | BLOCK, TWIN PLUNGER | N-4 TO N-6 | • | • | • | 6 | 6 | | V |
| | 48210-21100 | | C | CASE, INJ PUMP | N-4 TO N-6 | • | • | • | 1 | 1 | @010011 | | |
| | 48230-00100 | N | 1 | C | CASE, INJ PUMP | N-4 TO N-6 | • | • | • | 1 | 1 | 010012@ @010246 | |
| | 48230-10100 | N | 2 | C | CASE, INJ PUMP | N-4 TO N-6 | • | • | • | 1 | 1 | 010247@ @010543 | |
| | 48230-20100 | N | 3 | C | CASE, INJ PUMP | N-4 TO N-6 | • | • | • | 1 | 1 | 010544@ @011147 | |
| | 48230-20101 | 3 | 4 | C | CASE, INJ PUMP | N-4 TO N-6 | • | • | • | 1 | 1 | 010544@ | |
| | 48230-20102 | R | 5 | C | CASE, INJ PUMP | N-4 TO N-6 | • | • | • | 1 | 1 | 010544@ | V |
| | 48230-30100 | R | 6 | C | CASE, INJ PUMP | N-4 TO N-6 | • | • | • | 1 | 1 | 010544@ | V |
| 1 03 | 48210-10201 | | C | CAMSHAFT | N-4 TO N-6 | • | • | • | 1 | 1 | | | |
| | 48210-10202 | R | 1 | C | CAMSHAFT | N-4 TO N-6 | • | • | • | 1 | 1 | | V |
| | 48210-20200 | R | 2 | C | CAMSHAFT | N-4 TO N-6 | • | • | • | 1 | 1 | | V |
| | 48210-20201 | R | 3 | C | CAMSHAFT | N-4 TO N-6 | • | • | • | 1 | 1 | | V |
| 1 04 | 48210-00300 | | C | RACK, CONTROL | N-4 TO N-6 | • | • | • | 1 | 1 | @010459 | | |
| 1 05 | 48210-10300 | 3 | 1 | C | RACK, CONTROL | N-4 TO N-6 | • | • | • | 1 | 1 | @013471 | |
| | 48210-10300 | R | 2 | C | RACK, CONTROL | N-4 TO N-6 | • | • | • | 1 | 1 | @013471 | V |
| | 48210-10302 | 3 | 3 | C | RACK, CONTROL | N-4 TO N-6 | • | • | • | 1 | 1 | @014219 | V |
| | 48210-20302 | G | 4 | C | RACK, CONTROL | N-4 TO N-6 | • | • | • | 1 | 1 | 014220@ | V |
| | 48230-01000 | | C | PLUNGER ASSY | N-4 TO N-6 | • | • | • | 6 | 6 | @011316 | | |
| 1 06 | 48230-21000 | 3 | 1 | C | PLUNGER ASSY | N-4 TO N-6 | • | • | • | 6 | 6 | @013125 | |
| | 48230-21001 | R | 2 | C | PLUNGER ASSY | N-4 TO N-6 | • | • | • | 6 | 6 | @013125 | V |
| | 48230-21002 | R | 3 | C | PLUNGER ASSY | N-4 TO N-6 | • | • | • | 6 | 6 | @013125 | V |
| | 48230-21003 | 3 | 4 | C | PLUNGER ASSY | N-4 TO N-6 | • | • | • | 6 | 6 | | V |
| | 49168-18800 | | A | PIN, KNOCK | N-4 TO N-6 | • | • | • | 6 | 6 | 011317@ | V | |
| 1 07 | 48210-20020 | | C | VALVE ASSY, DELIVERY | N-4 TO N-6 | • | • | • | 6 | 6 | @010007 | | |
| | * | N | 1 | C | VALVE ASSY, DELIVERY | N-4 TO N-6 | • | • | • | 6 | 6 | | |
| | 48230-13040 | 1 | 2 | C | VALVE ASSY, DELIVERY | N-4 TO N-6 | • | • | • | 6 | 6 | 010008@ | V |
| | 48202-40600 | | C | PINION | N-4 TO N-6 | • | • | • | 6 | 6 | -010179 | | |
| 1 08 | 48202-08100 | 3 | 1 | C | PINION | N-4 TO N-6 | • | • | • | 6 | 6 | @010459 | |

| 見出番号 REF. -NO. | 部品番号 PART NO. | 代 替 順 号 R / P Q | 変 記 順 号 S E N G | 部品名称 および 記号 PART NAME & DESCRIPTION | | 型式・個数 MODEL & QTY | | | | | 適用号機 APPLICABLE SERIAL NO. | | 管 区 規 M / R D | | |
|----------------------|------------------|--------------------------------------|--------------------------------------|--|---------------------|----------------------|-----|-----|-----------|-----------|----------------------------------|---------|---------------------------------|--|---|
| | | | | | | PT | PTA | PTK | MP- TA | MP- TK | FROM@- | -@UPTO | | | |
| 1 08 | * | | | 3 2 C | PINION | N-4 TO N-6 | . | . | . | 6 | 6 | | | | |
| | 48202-28100 | | | 3 3 | PINION | N-4 TO N-6 | . | . | . | 6 | 6 | | | | |
| 1 09 | 48202-25900 | | | C | TAPPET | N-4 TO N-6 | . | . | . | 6 | 6 | | @010246 | | |
| | 48202-35900 | | | 3 1 C | TAPPET | N-4 TO N-6 | . | . | . | 6 | 6 | | | | |
| | 48202-35901 | | | R 2 | TAPPET | N-4 TO N-6 | . | . | . | 6 | 6 | | | | V |
| 1 10 | * | | | C | HOLDER, VALVE | N-4 TO N-6 | . | . | . | 6 | 6 | | | | |
| | 48210-04100 | | | 1 1 C | HOLDER, VALVE | N-4 TO N-6 | . | . | . | 6 | 6 | | @010246 | | |
| | 48210-14100 | | | 3 2 C | HOLDER, VALVE | N-4 TO N-6 | . | . | . | 6 | 6 | | @010543 | | |
| | 48210-14101 | | | R 3 | HOLDER, VALVE | N-4 TO N-6 | . | . | . | 6 | 6 | | | | V |
| 1 11 | 48202-21201 | | | C | SEAT, UPPER SPRING | N-4 TO N-6 | . | . | . | 6 | 6 | | | | |
| 1 12 | 48202-21202 | | | R 1 | SEAT, UPPER SPRING | N-4 TO N-6 | . | . | . | 6 | 6 | | | | V |
| | 48202-11300 | | | C | SEAT, LOWER SPRING | N-4 TO N-6 | . | . | . | 6 | 6 | | @010179 | | |
| | 48202-11301 | | | R 1 C | SEAT, LOWER SPRING | N-4 TO N-6 | . | . | . | 6 | 6 | | @010179 | | |
| | 48202-11302 | | | R 2 C | SEAT, LOWER SPRING | N-4 TO N-6 | . | . | . | 6 | 6 | | @010179 | | |
| | 48202-21300 | | | 3 3 C | SEAT, LOWER SPRING | N-4 TO N-6 | . | . | . | 6 | 6 | | | | |
| 1 13 | 48202-21301 | | | R 4 | SEAT, LOWER SPRING | N-4 TO N-6 | . | . | . | 6 | 6 | | | | V |
| | 48202-11400 | | | C | TAPPET ASSY, ROLLER | N-4 TO N-6 | . | . | . | 6 | 6 | | @010148 | | |
| | 48210-00030 | | | N 1 C | TAPPET ASSY, ROLLER | N-4 TO N-6 | . | . | . | 6 | 6 | 010149@ | @010980 | | |
| | 48210-10030 | | | 3 2 C | TAPPET ASSY, ROLLER | N-4 TO N-6 | . | . | . | 6 | 6 | 010149@ | @011086 | | V |
| | 48A15-01000 | | | 3 3 C | TAPPET ASSY, ROLLER | N-4 TO N-6 | . | . | . | 6 | 6 | 010149@ | | | V |
| 1 14 | 48A15-01001 | | | R 3 C | TAPPET ASSY, ROLLER | N-4 TO N-6 | . | . | . | 6 | 6 | 010149@ | | | V |
| | 48A15-01002 | | | R 4 | TAPPET ASSY, ROLLER | N-4 TO N-6 | . | . | . | 6 | 6 | 010149@ | | | V |
| 1 15 | 48202-01500 | | | D | BEARING, ROLLER | N-4 TO N-6 | . | . | . | 6 | 6 | | @010148 | | |
| 1 16 | 48202-11600 | | | D | PIN, TAPPET | N-4 TO N-6 | . | . | . | 6 | 6 | | @010148 | | |
| | 48202-11700 | | | | SPRING, PLUNGER | N-4 TO N-6 | . | . | . | 6 | 6 | | | | A |
| 1 17 | 48202-01800 | | | | SPRING, VALVE | N-4 TO N-6 | . | . | . | 6 | 6 | | | | A |
| 1 18 | 48202-01900 | | | | STOPPER | N-4 TO N-6 | . | . | . | 6 | 6 | | | | |
| 1 19 | 48210-25600 | | | C | COVER, FRONT | N-4 TO N-6 | . | . | . | 1 | 1 | | @010459 | | |
| | 48210-35600 | | | 3 1 C | COVER, FRONT | N-4 TO N-6 | . | . | . | 1 | 1 | | | | |
| | 48210-35601 | | | R 2 C | COVER, FRONT | N-4 TO N-6 | . | . | . | 1 | 1 | | | | V |
| 1 20 | 48210-35602 | | | R 3 | COVER, FRONT | N-4 TO N-6 | . | . | . | 1 | 1 | | | | V |
| | 48202-12200 | | | C | COVER, REAR | N-4 TO N-6 | . | . | . | 1 | 1 | | @010459 | | |
| | 48202-22200 | | | 3 1 C | COVER, REAR | N-4 TO N-6 | . | . | . | 1 | 1 | | | | V |
| | 48202-22201 | | | R 2 C | COVER, REAR | N-4 TO N-6 | . | . | . | 1 | 1 | | | | V |
| | 48202-22202 | | | R 3 | COVER, REAR | N-4 TO N-6 | . | . | . | 1 | 1 | | | | V |
| 1 21 | 48202-02300 | | | | BEARING, CENTER | N-4 TO N-6 | . | . | . | 1 | 1 | | | | |
| 1 22 | 48202-12400 | | | | O-RING | N-4 TO N-6 | . | . | . | 18 | 18 | | | | A |
| 1 23 | 48202-22500 | | | Q | BUSHING, RACK | N-4 TO N-6 | . | . | . | 1 | 1 | | @010292 | | |
| | 48202-22500 | | | 1 C | BUSHING, RACK | N-4 TO N-6 | . | . | . | 2 | 2 | 010293@ | @014219 | | |
| | 48202-22501 | | | R 2 C | BUSHING, RACK | N-4 TO N-6 | . | . | . | 2 | 2 | 010293@ | @014219 | | V |
| 1 24 | 48202-32500 | | | N 3 | BUSHING, RACK | N-4 TO N-6 | . | . | . | 2 | 2 | 014220@ | | | V |
| | 48202-06200 | | | D | BUSHING | N-4 TO N-6 | . | . | . | 1 | 1 | | @010292 | | |
| 1 25 | 48202-02600 | | | C | BOLT, BARREL | N-4 TO N-6 | . | . | . | 6 | 6 | | @011330 | | |
| | 48202-02601 | | | 3 1 | BOLT, BARREL | N-4 TO N-6 | . | . | . | 6 | 6 | | | | V |
| 1 26 | 48202-07600 | | | C | BOLT, BARREL | N-4 TO N-6 | . | . | . | 6 | 6 | | @011330 | | |
| 1 27 | 48202-07601 | | | 3 1 | BOLT, BARREL | N-4 TO N-6 | . | . | . | 6 | 6 | | | | V |
| | 48202-12700 | | | D | PIPE | N-4 TO N-6 | . | . | . | 1 | 1 | | @010011 | | |
| 1 28 | 48202-22800 | | | Q | WASHER, BARREL | N-4 TO N-6 | . | . | . | 14 | 14 | | @010459 | | A |
| | 48202-22800 | | | 1 | WASHER, BARREL | N-4 TO N-6 | . | . | . | 12 | 12 | 010460@ | | | A |
| 1 29 | 48202-02900 | | | | PIN | N-4 TO N-6 | . | . | . | 7 | 7 | | | | A |

インジェクションポンプ L.H(キウ シヨウ)
INJ PUMP L.H(OLD SPEC)
(CUSHION VALVE TYPE)

| 見出 番号 REF. -NO. | 部品番号 PART NO. | 代 替 順 号 R / P S E N G Q | 部品名称 および 記号 PART NAME & DESCRIPTION | | 型式・個数 MODEL & QTY | | | | | 適用号機 APPLICABLE SERIAL NO. | | 管 区 規 M / R V R D | | |
|--------------------------|------------------|---|--|-------------------|----------------------|-----|-----|-----------|-----------|----------------------------------|---------|----------------------------------|---|-----|
| | | | | | PT | PTA | PTK | MP- TA | MP- TK | FROM@- | -@UPTO | | | |
| | | | | | | | | | | | | | | |
| 1 30 | 04826-21000 | | | CAP, SEALING | N-4 TO N-6 | • | • | • | 7 | 7 | | | | |
| 1 31 | 48202-05800 | | | WIRE, SEAL | N-4 TO N-6 | • | • | • | 1 | 1 | | | | |
| 1 32 | 48000-96600 | | | SEAL | N-4 TO N-6 | • | • | • | 1 | 1 | | | | A V |
| | 48202-07700 | R | 1 | SEAL | N-4 TO N-6 | • | • | • | 1 | 1 | | | | A V |
| 1 33 | 48202-24000 | | | VALVE ASSY, CHECK | N-4 TO N-6 | • | • | • | 1 | 1 | | @010459 | | |
| | 48202-34000 | 3 | 1 | VALVE ASSY, CHECK | N-4 TO N-6 | • | • | • | 1 | 1 | | @011086 | | |
| | 48202-44000 | 3 | 2 | VALVE ASSY, CHECK | N-4 TO N-6 | • | • | • | 1 | 1 | | | | V |
| | 48202-54000 | R | 3 | VALVE ASSY, CHECK | N-4 TO N-6 | • | • | • | 1 | 1 | | | | V |
| | 48202-54001 | R | 4 | VALVE ASSY, CHECK | N-4 TO N-6 | • | • | • | 1 | 1 | | | | V |
| 1 34 | F2320-12000 | | | NUT, JAM | N-4 TO N-6 | • | • | • | 1 | 1 | | @011086 | A | |
| | 05634-01200 | N | 1 | NUT, JAM | N-4 TO N-6 | • | • | • | 1 | 1 | 011087@ | | | A V |
| 1 35 | F8000-08000 | | | BALL, STEEL | N-4 TO N-6 | • | • | • | 1 | 1 | | | | A |
| 1 36 | 05507-10050 | | | O-RING | N-4 TO N-6 | • | • | • | 1 | 1 | | @011086 | | A |
| | 05507-10060 | N | 1 | O-RING | N-4 TO N-6 | • | • | • | 1 | 1 | 011087@ | | | A V |
| 1 37 | * | | | SPRING, VALVE | N-4 TO N-6 | • | • | • | 1 | 1 | | | | |
| 1 38 | * | | | SCREW | N-4 TO N-6 | • | • | • | 1 | 1 | | | | |
| 1 39 | * | | | BODY, VALVE | N-4 TO N-6 | • | • | • | 1 | 1 | | | | |
| 1 40 | 48202-23400 | | | POINTER | N-4 TO N-6 | • | • | • | 1 | 1 | | @013590 | | |
| | 48A13-02200 | G | 1 | POINTER | N-4 TO N-6 | • | • | • | 1 | 1 | 013591@ | | | V |
| 1 41 | 48202-13500 | | | BELLOWS | N-4 TO N-6 | • | • | • | 1 | 1 | | @014219 | | |
| | 48202-23500 | N | 1 | BELLOWS | N-4 TO N-6 | • | • | • | 1 | 1 | 014220@ | | | V |
| 1 42 | 48202-08200 | | | BAND, BELLOWS | N-4 TO N-6 | • | • | • | 1 | 1 | 014220@ | | | V |
| 1 43 | 48202-08300 | | | BAND, BELLOWS | N-4 TO N-6 | • | • | • | 1 | 1 | 014220@ | | | V |
| 1 44 | 48202-33600 | | | BOLT, DEFLECTOR | N-4 TO N-6 | • | • | • | 6 | 6 | | @010011 | | |
| | 48202-33600 | 1 | | BOLT, DEFLECTOR | N-4 TO N-6 | • | • | • | 12 | 12 | 010012@ | | | |
| 1 45 | 48202-23800 | | | BOLT | N-4 TO N-6 | • | • | • | 2 | 2 | | @011086 | | |
| | MF140235 | 3 | 1 | BOLT, FLANGE | N-4 TO N-6 | • | • | • | 2 | 2 | | | | V |
| 1 46 | 48202-23900 | | | SCREW, SET | N-4 TO N-6 | • | • | • | 1 | 1 | | @010543 | | |
| | 48202-33900 | 3 | 1 | SCREW, SET | N-4 TO N-6 | • | • | • | 1 | 1 | | | | |
| 1 47 | 48202-14100 | | | SHIM, CASE | T=0.50 N-4 TO N-6 | • | • | • | 4 | 4 | | | | |
| | 48202-14200 | | | SHIM, CASE | T=0.10 N-4 TO N-6 | • | • | • | 1 | 1 | | | | |
| | 48202-14300 | | | SHIM, CASE | T=0.15 N-4 TO N-6 | • | • | • | 1 | 1 | | | | |
| | 48202-14400 | | | SHIM, CASE | T=0.30 N-4 TO N-6 | • | • | • | 2 | 2 | | | | |
| 1 48 | 48202-04500 | | | SHIM, BARREL | T=0.80 N-4 TO N-6 | • | • | • | 1 | 1 | | @013019 | | |
| | 48202-04600 | D | | SHIM, BARREL | T=0.90 N-4 TO N-6 | • | • | • | 12 | 12 | | @013019 | | |
| | 48202-04700 | | | SHIM, BARREL | T=1.00 N-4 TO N-6 | • | • | • | 1 | 1 | | @013019 | | |
| | 48202-04800 | D | | SHIM, BARREL | T=1.10 N-4 TO N-6 | • | • | • | 1 | 1 | | @013019 | | |
| | 48202-04900 | D | | SHIM, BARREL | T=1.30 N-4 TO N-6 | • | • | • | 1 | 1 | | @013019 | | |
| 1 49 | 48270-05100 | | | SHIM, BARREL | T=0.40 N-4 TO N-6 | • | • | • | 1 | 1 | 013020@ | | | V |
| | 48270-05200 | A | | SHIM, BARREL | T=0.45 N-4 TO N-6 | • | • | • | 1 | 1 | 013020@ | | | V |
| | 48270-05300 | | | SHIM, BARREL | T=0.50 N-4 TO N-6 | • | • | • | 1 | 1 | 013020@ | | | V |
| | 48270-05400 | A | | SHIM, BARREL | T=0.55 N-4 TO N-6 | • | • | • | 1 | 1 | 013020@ | | | V |
| | 48270-05500 | A | | SHIM, BARREL | T=0.60 N-4 TO N-6 | • | • | • | 1 | 1 | 013020@ | | | V |
| | 48270-05600 | A | | SHIM, BARREL | T=0.65 N-4 TO N-6 | • | • | • | 1 | 1 | 013020@ | | | V |
| | 48270-05700 | A | | SHIM, BARREL | T=0.70 N-4 TO N-6 | • | • | • | 1 | 1 | 013020@ | | | V |
| | 48270-05800 | | | SHIM, BARREL | T=0.75 N-4 TO N-6 | • | • | • | 1 | 1 | 013020@ | | | V |
| | 48270-05900 | A | | SHIM, BARREL | T=0.80 N-4 TO N-6 | • | • | • | 1 | 1 | 013020@ | | | V |
| | 48270-06100 | A | | SHIM, BARREL | T=0.85 N-4 TO N-6 | • | • | • | 1 | 1 | 013020@ | | | V |
| | 48270-06200 | A | | SHIM, BARREL | T=0.90 N-4 TO N-6 | • | • | • | 1 | 1 | 013020@ | | | V |
| | 48270-06300 | A | | SHIM, BARREL | T=0.95 N-4 TO N-6 | • | • | • | 1 | 1 | 013020@ | | | V |

インジェクションポンプ L.H(キウ ヲウ)
INJ PUMP L.H(OLD SPEC)
(CUSHION VALVE TYPE)

| 見出番号 REF. -NO. | 部品番号 PART NO. | 代 替 順 号 R / P Q | 変 記 順 号 S E N G | 部品名称 および 記号 PART NAME & DESCRIPTION | | 型式・個数 MODEL & QTY | | | | | 適用号機 APPLICABLE SERIAL NO. | | 管 区 規 M / R D |
|----------------------|---|--------------------------------------|---------------------------------------|---|---|---|-----------------------|-----------------------|--------------------|---|-------------------------------|-----------------------|---------------------------------|
| | | | | | | PT | PTA | PTK | MP- TA | MP- TK | FROM@- | -@UPTO | |
| | | | | | | | | | | | | | |
| 1 49 | 48270-06400 48270-06500 48270-06600 48270-06700 48270-06800 | | A A A A A | SHIM, BARREL SHIM, BARREL SHIM, BARREL SHIM, BARREL SHIM, BARREL | T=1.00 N-4 TO N-6 T=1.05 N-4 TO N-6 T=1.10 N-4 TO N-6 T=1.15 N-4 TO N-6 T=1.20 N-4 TO N-6 | • • • • • • • • • • • • • • • | 1 1 1 1 1 | 1 1 1 1 1 | | 013020@ 013020@ 013020@ 013020@ 013020@ | | V V V V V | |
| 1 50 | 48270-06900 48202-05100 48202-05101 48202-15100 48202-05400 | | A C R 1 C R 2 C | SHIM, BARREL BOLT, EYE BOLT, EYE BOLT, EYE NUT | T=1.25 N-4 TO N-6 N-4 TO N-6 N-4 TO N-6 N-4 TO N-6 N-4 TO N-6 | • • • • • • • • • • • • • • • | 1 1 1 1 2 | 1 1 1 1 2 | | 013020@ @010459 | | V A A A A | |
| 1 52 | 48250-05700 48250-05600 48250-05601 48250-05602 48202-05500 | N 1 3 1 C R 2 | 1 C C C C | NUT, FLANGE WASHER, COUPLING WASHER, COUPLING WASHER, COUPLING BOLT, EYE | N-4 TO N-6 N-4 TO N-6 N-4 TO N-6 N-4 TO N-6 N-4 TO N-6 | • • • • • • • • • • • • • • • | 2 2 2 2 2 | 2 2 2 2 2 | 010460@ | @011086 | | V V A | |
| 1 54 | 48208-05600 48250-05800 | 3 1 | C | BOLT, SHORT BOLT, SHORT | N-4 TO N-6 N-4 TO N-6 | • • • • • • | 6 6 | 6 6 | | @010459 | | | |
| 1 55 | 48208-05700 48250-05300 | 3 1 | C | BOLT, LONG BOLT, LONG | N-4 TO N-6 N-4 TO N-6 | • • • • • • | 2 2 | 2 2 | | @010459 | | | |
| 1 56 | 48208-20100 | | C | FLYWHEEL | N-4 TO N-6 | • • • | 1 | 1 | | @011086 | | | |
| 1 57 | 48208-20101 48250-06100 48208-20200 48208-30200 48208-11200 | R 1 C 3 2 C 3 1 C 3 2 C | 1 C C C C | FLYWHEEL FLYWHEEL COUPLING COUPLING COUPLING | N-4 TO N-6 N-4 TO N-6 N-4 TO N-6 N-4 TO N-6 N-4 TO N-6 | • • • • • • • • • • • • • • • | 1 1 1 1 1 | 1 1 1 1 1 | | @011086 @010179 @010391 @010980 | | V | |
| 1 58 | 48208-11201 48208-11202 48208-11203 48208-10300 48208-10301 | 3 3 C 3 4 C R 5 C 3 1 C | 3 C C C C | COUPLING COUPLING COUPLING COUPLING, CROSS COUPLING, CROSS | N-4 TO N-6 N-4 TO N-6 N-4 TO N-6 N-4 TO N-6 N-4 TO N-6 | • • • • • • • • • • • • • • • | 1 1 1 1 1 | 1 1 1 1 1 | | @011086 @010459 @011086 | | V V V V | |
| 1 59 | 48250-06600 48250-06601 48250-06602 48208-01400 48208-01401 | 3 2 C R 3 C R 4 C 3 | 2 C C C C | COUPLING, CROSS COUPLING, CROSS COUPLING, CROSS PLATE, LAMINATE PLATE, LAMINATE | N-4 TO N-6 N-4 TO N-6 N-4 TO N-6 T=0.1 N-4 TO N-6 T=0.1 N-4 TO N-6 | • • • • • • • • • • • • • • • | 1 1 1 4 4 | 1 1 1 4 4 | | @013171 | | V V V V | |
| 1 60 | 48208-10400 48208-10400 48208-10401 | | Q 1 C 3 2 | PLATE, LAMINATE PLATE, LAMINATE PLATE, LAMINATE | T=0.5 N-4 TO N-6 T=0.5 N-4 TO N-6 T=0.5 N-4 TO N-6 | • • • • • • • • • | 20 12 12 | 20 12 12 | 010460@ 010460@ | @010459 @013171 | | V | |
| 1 61 | * | | | LAMINATE PLATE KIT | N-4 TO N-6 | • • • | 1 | 1 | | | | | |
| 1 62 | 48208-40500 | | C | BUSHING, LONG | N-4 TO N-6 | • • • | 4 | 4 | | @010122 | | | |
| 1 63 | 48208-50500 48208-40600 | 3 1 | C | BUSHING, LONG BUSHING, SHORT | N-4 TO N-6 N-4 TO N-6 | • • • • • • | 4 4 | 4 4 | | @010122 | | | |
| 1 64 | 48208-50600 48208-30700 48208-30701 | 3 1 C R 1 | 1 C C | BUSHING, SHORT WASHER, COUPLING WASHER, COUPLING | N-4 TO N-6 N-4 TO N-6 N-4 TO N-6 | • • • • • • • • • | 4 8 8 | 4 8 8 | | | | V | |
| 1 65 | 48208-02020 48208-12020 48208-12021 48208-12022 48208-12023 | | C 3 1 C 3 2 C R 3 C 3 4 C | COUPLING KIT COUPLING KIT COUPLING KIT COUPLING KIT COUPLING KIT | N-4 TO N-6 N-4 TO N-6 N-4 TO N-6 N-4 TO N-6 N-4 TO N-6 | • • • • • • • • • • • • • • • | 1 1 1 1 1 | 1 1 1 1 1 | | @011086 @011163 @013171 @013171 | | V V V V V | |

インジェクションポンプ L.H(キウ ヨウ)
INJ PUMP L.H(OLD SPEC)
(CUSHION VALVE TYPE)

| 見出 番号 REF. -NO. | 部品番号 PART NO. | 代 替 順 号 R / P | 変 記 順 号 S E N G Q | 部品名称 および 記号 PART NAME & DESCRIPTION | 型式・個数 MODEL & QTY | | | | | 適用号機 APPLICABLE SERIAL NO. | | 管 区 規 M / R D | |
|--------------------------|------------------|---------------------------------|---|--|----------------------|------------|-----|-----------|-----------|----------------------------------|---------|---------------------------------|---|
| | | | | | PT | PTA | PTK | MP- TA | MP- TK | FROM@- | -@UPTO | | |
| | | | | | | | | | | | | | |
| 1 65 | 48208-12024 | R | 5 | COUPLING KIT | N-4 TO N-6 | • | • | • | 1 | 1 | | | V |
| 1 66 | 48208-11020 | | C | COUPLING ASSY | N-4 TO N-6 | • | • | • | 1 | 1 | | @011086 | V |
| | 48208-21020 | 3 | 1 | C | COUPLING ASSY | N-4 TO N-6 | • | • | • | 1 | 1 | @011163 | V |
| | 48208-21021 | 3 | 2 | C | COUPLING ASSY | N-4 TO N-6 | • | • | • | 1 | 1 | @013171 | V |
| | 48208-21022 | R | 3 | C | COUPLING ASSY | N-4 TO N-6 | • | • | • | 1 | 1 | @013171 | V |
| | 48208-21023 | 3 | 4 | C | COUPLING ASSY | N-4 TO N-6 | • | • | • | 1 | 1 | | V |
| | 48208-21024 | R | 5 | | COUPLING ASSY | N-4 TO N-6 | • | • | • | 1 | 1 | | V |
| 1 67 | 32598-24900 | | D | PLATE, Q-SET | N-4 TO N-6 | • | • | • | 1 | 1 | | @011120 | |
| 1 68 | * | | | NAME-PLATE | N-4 TO N-6 | • | • | • | 1 | 1 | | | |
| 1 69 | 04245-00120 | | | PUMP, FEED | SEE G/N 61-00-10 | • | • | • | 1 | 1 | | | |
| 1 70 | 00665-02048 | | | RIVET, SCREW | N-4 TO N-6 | • | • | • | • | • | | | A |
| 1 71 | 05946-00801 | | | WASHER, SEALING | N-4 TO N-6 | • | • | • | 2 | 2 | | | A |
| 1 72 | 05946-01001 | | Q | WASHER, SEALING | N-4 TO N-6 | • | • | • | 3 | 3 | | @010011 | A |
| | 05946-01001 | 1 | | WASHER, SEALING | N-4 TO N-6 | • | • | • | 6 | 6 | 010012@ | | A |
| 1 73 | 05946-01201 | | | WASHER, SEALING | N-4 TO N-6 | • | • | • | 1 | 1 | | | A |
| 1 74 | 05946-01401 | | | WASHER, SEALING | N-4 TO N-6 | • | • | • | 6 | 6 | | | A |
| 1 75 | F1805-06012 | | C | BOLT, W/WASHER | B/W N-4 TO N-6 | • | • | • | 2 | 2 | | @013590 | A |
| | F1010-06012 | 3 | 1 | BOLT, FLANGE | N-4 TO N-6 | • | • | • | 2 | 2 | | | V |
| 1 76 | F1035-14085 | | | BOLT | N-4 TO N-6 | • | • | • | 1 | 1 | | | A |
| 1 77 | F1805-08030 | | D | BOLT, W/WASHER | B/W N-4 TO N-6 | • | • | • | 4 | 4 | | @011120 | A |
| 1 78 | F1805-08025 | | Q | BOLT, W/WASHER | B/W N-4 TO N-6 | • | • | • | 4 | 4 | | @011120 | A |
| | F1805-08025 | 1 | C | BOLT, W/WASHER | B/W N-4 TO N-6 | • | • | • | 8 | 8 | 011121@ | @013590 | A |
| | F1010-08025 | 3 | 2 | BOLT, FLANGE | N-4 TO N-6 | • | • | • | 8 | 8 | 011121@ | | V |
| 1 79 | F1805-06020 | | C | BOLT, W/WASHER | B/W N-4 TO N-6 | • | • | • | 3 | 3 | | @013590 | A |
| 1 80 | F1825-06020 | 3 | 1 | BOLT, W/WASHER | B/W N-4 TO N-6 | • | • | • | 3 | 3 | | | A |
| | F2500-06000 | | D | WASHER, PLAIN | N-4 TO N-6 | • | • | • | 3 | 3 | | @013590 | A |
| 1 81 | F2325-24000 | | | NUT, JAM | N-4 TO N-6 | • | • | • | 1 | 1 | | | A |
| 1 82 | F2515-14000 | | C | WASHER, SPRING | N-4 TO N-6 | • | • | • | 1 | 1 | | @011086 | A |
| | 48A17-08100 | N | 1 | WASHER | N-4 TO N-6 | • | • | • | 1 | 1 | 011087@ | | V |
| 1 83 | F2515-24000 | | C | WASHER, SPRING | N-4 TO N-6 | • | • | • | 1 | 1 | | @010048 | A |
| | 32507-01400 | 3 | 1 | WASHER | N-4 TO N-6 | • | • | • | 1 | 1 | | | A |
| 1 84 | F2870-07025 | | | KEY, WOODRUFF | N-4 TO N-6 | • | • | • | 1 | 1 | | | |
| 1 85 | 48202-07100 | | | SEAL, OIL | N-4 TO N-6 | • | • | • | 1 | 1 | | | A |
| 1 86 | F3150-00800 | | C | O-RING | N-4 TO N-6 | • | • | • | 2 | 2 | | @010039 | |
| | 05507-00080 | 3 | 1 | C | O-RING | N-4 TO N-6 | • | • | • | 2 | 2 | @011086 | A |
| | 05507-10080 | 3 | 2 | | O-RING | N-4 TO N-6 | • | • | • | 2 | 2 | | V |
| 1 87 | F3153-03500 | | C | O-RING | N-4 TO N-6 | • | • | • | 1 | 1 | | @010039 | A |
| | F3156-03500 | 3 | 1 | C | O-RING | N-4 TO N-6 | • | • | • | 1 | 1 | @011086 | A |
| | 05507-20350 | 3 | 2 | | O-RING | N-4 TO N-6 | • | • | • | 1 | 1 | | V |
| 1 88 | F3156-08000 | | C | O-RING | N-4 TO N-6 | • | • | • | 1 | 1 | | @011086 | A |
| | 05507-20800 | 3 | 1 | | O-RING | N-4 TO N-6 | • | • | • | 2 | 2 | | V |
| 1 89 | 05507-20250 | | | O-RING | N-4 TO N-6 | • | • | • | 6 | 6 | | | A |
| 1 90 | F5000-12000 | | | PLUG, DRAIN | N-4 TO N-6 | • | • | • | 1 | 1 | | | A |
| 1 91 | F8143-32207 | | | BEARING, TAPER ROLLER | N-4 TO N-6 | • | • | • | 2 | 2 | | | A |
| 1 92 | 48291-01300 | | | CAP, HOLDER | SERVICE ONLY | • | • | • | 6 | 6 | | | |
| | | | | | N-4 TO N-6 | • | • | • | • | • | | | |
| 1 93 | F4610-14000 | | C | BOLT, EYE | N-4 TO N-6 | • | • | • | 1 | 1 | | @010045 | |
| | 48230-05100 | 3 | 1 | D | BOLT, EYE | N-4 TO N-6 | • | • | • | 1 | 1 | @012289 | |
| 1 94 | 48202-09100 | | C | REPAIR KIT | CONSISTS OF "#" | • | • | • | 1 | 1 | | @010039 | |

インジェクションポンプ L.H(キウ ショウ)
INJ PUMP L.H(OLD SPEC)
(CUSHION VALVE TYPE)

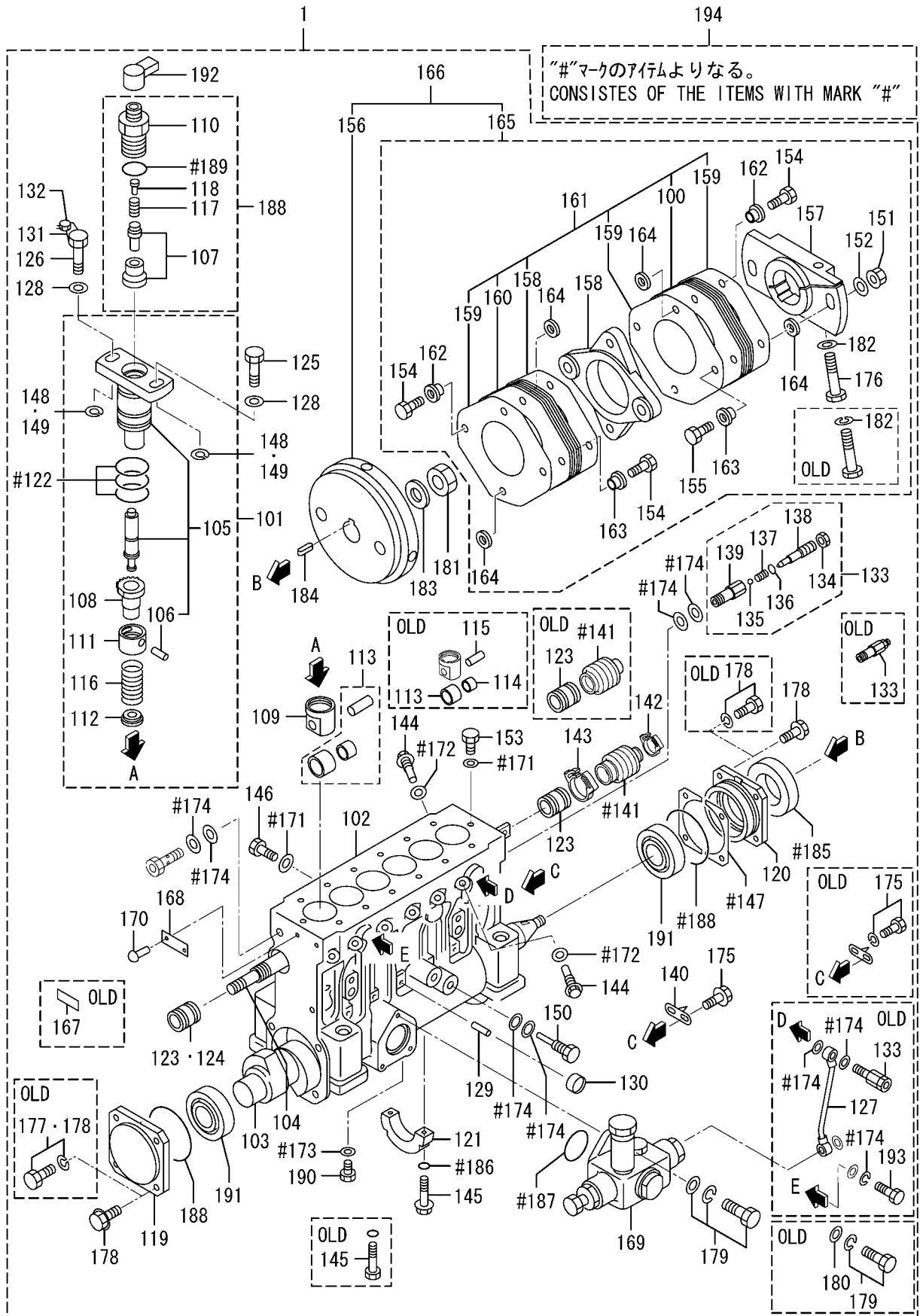

インジェクションポンプ L.H(キウ ヲウ)
 INJ PUMP L.H(OLD SPEC)
 (CUSHION VALVE TYPE)

| 見出 番号 REF. -NO. | 部品番号 PART NO. | 代 替 順 号 R / P | 変 記 順 号 S E N G | 部品名称 および 記号 PART NAME & DESCRIPTION | 型式・個数 MODEL & QTY | | | | | 適用号機 APPLICABLE SERIAL NO. | | 管 区 規 M / R D | | |
|--------------------------|------------------|---------------------------------|--------------------------------------|--|-------------------------------|-----|-----|-----------|-----------|----------------------------------|---------|---------------------------------|---|--|
| | | | | | PT | PTA | PTK | MP- TA | MP- TK | FROM@- | -@UPTO | | | |
| | | | | | | | | | | | | | | |
| 1 94 | 48202-19100 | 3 | 1 C | REPAIR KIT | N-4 TO N-6 CONSISTS OF "#" | • | • | • | • | • | | @010479 | | |
| | 48202-29100 | 3 | 2 | REPAIR KIT | N-4 TO N-6 CONSISTS OF "#" | • | • | • | • | • | | @011086 | | |
| | 48202-39100 | 3 | 3 C | REPAIR KIT | N-4 TO N-6 CONSISTS OF "#" | • | • | • | • | • | | @014318 | V | |
| | 48202-49100 | R | 4 C | REPAIR KIT | N-4 TO N-6 CONSISTS OF "#" | • | • | • | • | • | | @014318 | V | |
| | 48202-59100 | R | 5 C | REPAIR KIT | N-4 TO N-6 CONSISTS OF "#" | • | • | • | • | • | | @014318 | V | |
| | 48202-59101 | N | 6 | REPAIR KIT | N-4 TO N-6 CONSISTS OF "#" | • | • | • | • | • | 014319@ | | V | |
| | | | | | | | | | | | | | | |
| | | | | | | | | | | | | | | |
| | | | | | | | | | | | | | | |
| | | | | | | | | | | | | | | |
| | | | | | | | | | | | | | | |
| | | | | | | | | | | | | | | |
| | | | | | | | | | | | | | | |
| | | | | | | | | | | | | | | |

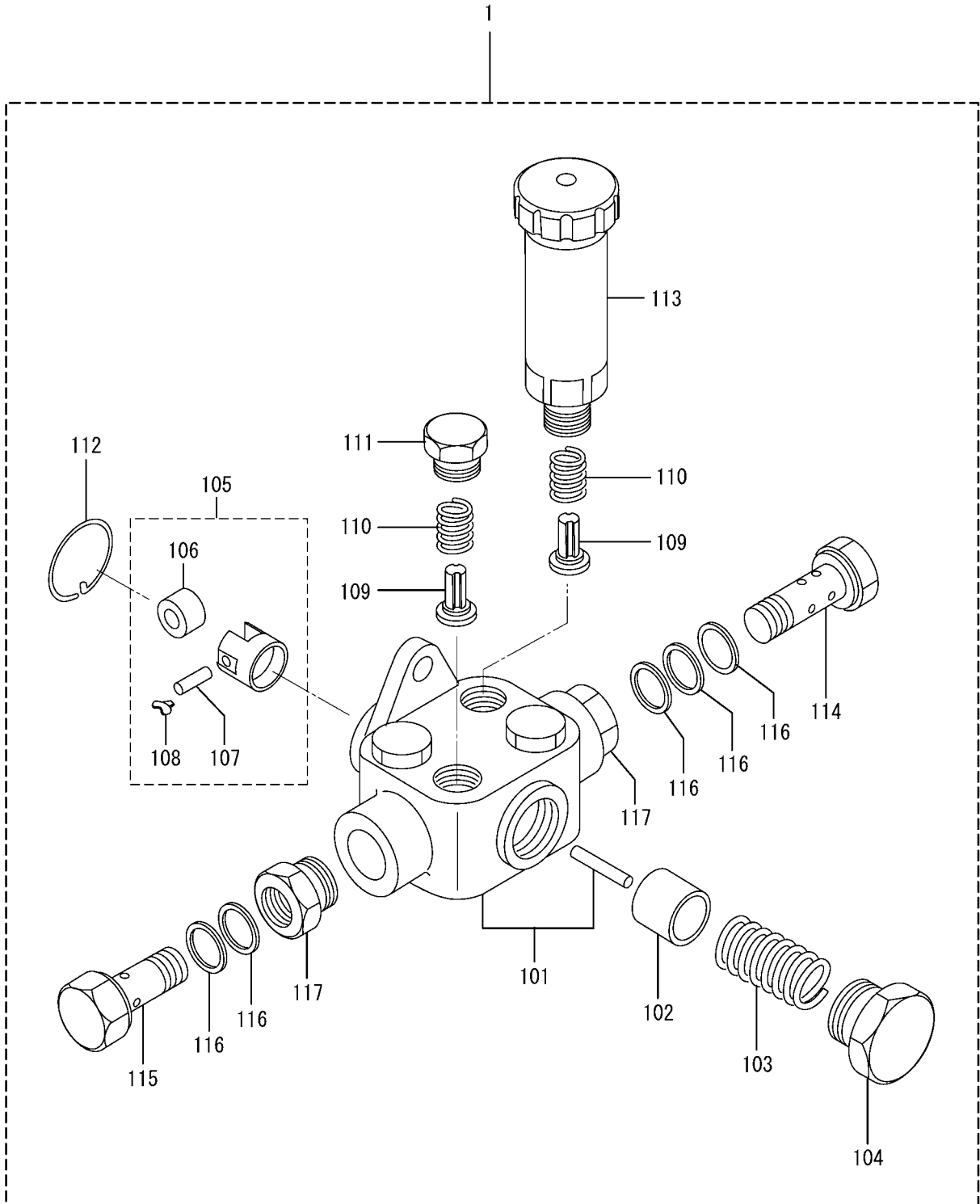

| 見出 番号 REF. -NO. | 部品番号 PART NO. | 代 替 順 号 R / P | 変 記 順 号 S E N G | 部品名称 および 記号 PART NAME & DESCRIPTION | 型式・個数 MODEL & QTY | | | | | 適用号機 APPLICABLE SERIAL NO. | | 管 区 規 M / V R D | |
|--------------------------|------------------|---------------------------------|--------------------------------------|--|----------------------|-----|-----|-----------|-----------|----------------------------------|--------|--------------------------------------|---|
| | | | | | PT | PTA | PTK | MP- TA | MP- TK | FROM@- | -@UPTO | | |
| | | | | | | | | | | | | | |
| 1 | 04245-00120 | | | PUMP, FEED | • | 1 | 1 | 1 | 1 | | | | |
| 1 01 | 15200-21720 | | | HOUSING | • | 1 | 1 | 1 | 1 | | | | |
| 1 02 | 15210-01120 | | | PISTON | • | 1 | 1 | 1 | 1 | | | | A |
| 1 03 | 15210-40100 | | | SPRING, PISTON | • | 1 | 1 | 1 | 1 | | | | |
| 1 04 | 15210-50400 | | | PLUG | • | 1 | 1 | 1 | 1 | | | | A |
| 1 05 | 15211-11920 | | | TAPPET ASSY | • | 1 | 1 | 1 | 1 | | | | |
| 1 06 | 15211-20100 | | | ROLLER | • | 1 | 1 | 1 | 1 | | | | |
| 1 07 | 15211-30700 | | | PIN | • | 1 | 1 | 1 | 1 | | | | A |
| 1 08 | 15211-40400 | | | GUIDE | • | 2 | 2 | 2 | 2 | | | | |
| 1 09 | 15211-50200 | | | VALVE | • | 4 | 4 | 4 | 4 | | | | |
| 1 10 | 15211-60200 | | | SPRING | • | 4 | 4 | 4 | 4 | | | | A |
| 1 11 | 15211-70100 | | | PLUG | • | 3 | 3 | 3 | 3 | | | | A |
| 1 12 | 15212-10200 | | | RING, SNAP | • | 1 | 1 | 1 | 1 | | | | A |
| 1 13 | 15220-05620 | | | PUMP, PRIMING | • | 1 | 1 | 1 | 1 | | | | |
| 1 14 | 15230-04020 | | | BOLT, EYE | • | 1 | 1 | 1 | 1 | | | | A |
| 1 15 | 02973-14570 | | | BOLT, EYE | • | 1 | 1 | 1 | 1 | | | | A |
| 1 16 | 05946-01401 | | | WASHER, SEALING | • | 5 | 5 | 5 | 5 | | | | A |
| 1 17 | 15231-01300 | | | ADAPTER | • | 2 | 2 | 2 | 2 | | | | |
| | | | | | | | | | | | | | |
| | | | | | | | | | | | | | |
| | | | | | | | | | | | | | |
| | | | | | | | | | | | | | |
| | | | | | | | | | | | | | |
| | | | | | | | | | | | | | |
| | | | | | | | | | | | | | |
| | | | | | | | | | | | | | |
| | | | | | | | | | | | | | |

ヒュール ラック コントロール
FUEL RACK CONTROL

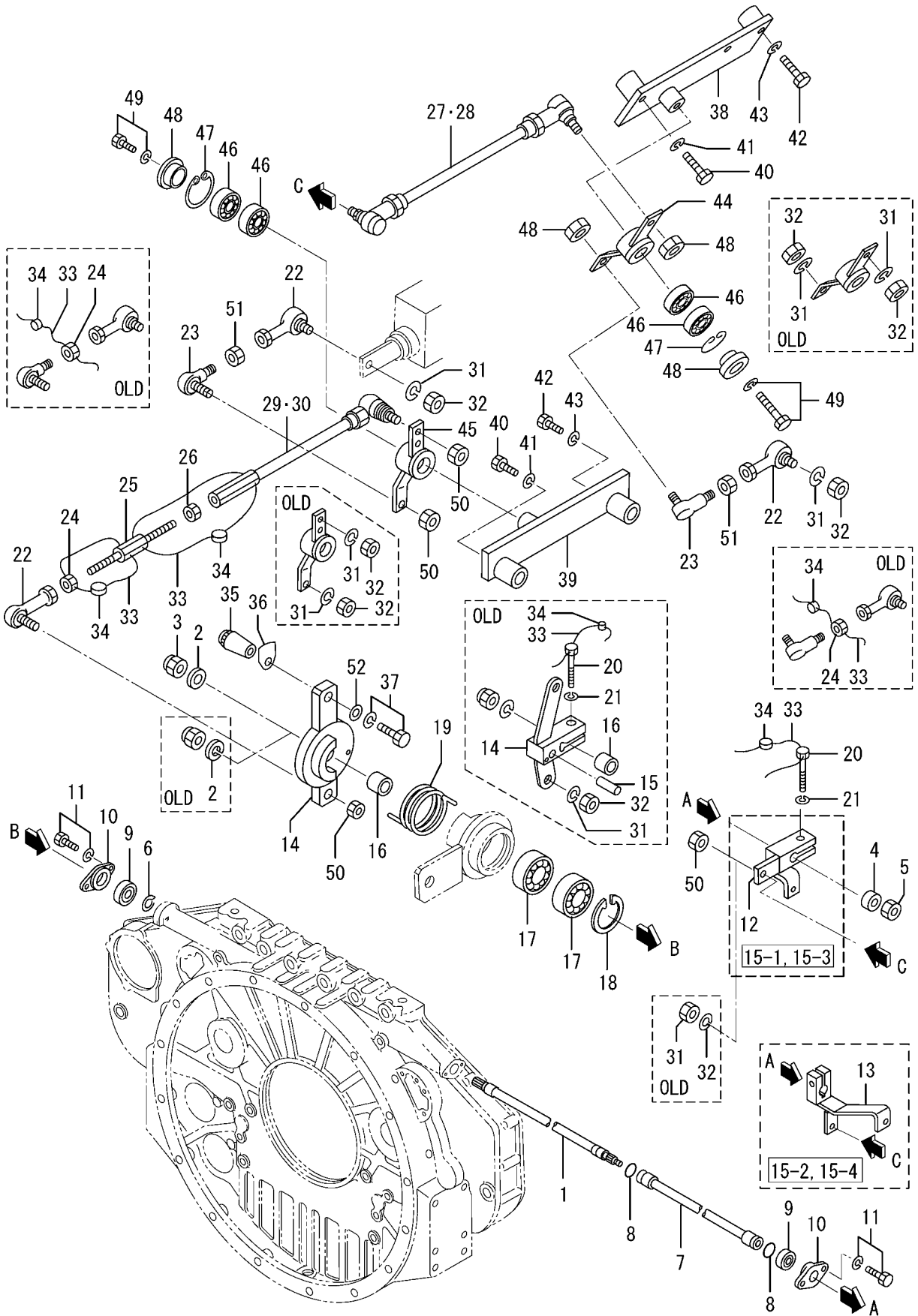

| 見出 番号 REF. -NO. | 部品番号 PART NO. | 代 替 順 号 R / P S E N G Q | 記 号 C D A Q | 部品名称 および 記号 PART NAME & DESCRIPTION | 型式・個数 MODEL & QTY | | | | | 適用号機 APPLICABLE SERIAL NO. | | 管 区 規 M / V R / D |
|--------------------------|------------------|---|----------------------------|--|----------------------|-----|-----|-----------|-----------|----------------------------------|---------|-------------------------------|
| | | | | | PT | PTA | PTK | MP- TA | MP- TK | FROM- | -@UPTO | |
| | | | | | | | | | | | | |
| 1 | 37761-07100 | | C | SHAFT, CONTROL | • | 1 | 1 | 1 | 1 | | @010113 | |
| | 37761-07101 | R | 1 | C | SHAFT, CONTROL | • | 1 | 1 | 1 | | @010113 | |
| | 37761-17100 | 3 | 2 | C | SHAFT, CONTROL | • | 1 | 1 | 1 | | @010566 | |
| | 37761-27100 | G | 3 | C | SHAFT, CONTROL | • | 1 | 1 | 1 | | | |
| 2 | F2515-10000 | | C | WASHER, SPRING | • | 1 | 1 | 1 | 1 | 010567@ | @012607 | A |
| | 34A48-02100 | N | 1 | WASHER | • | 1 | 1 | 1 | 1 | 012608@ | | V |
| 3 | F2445-10000 | | | NUT, SELF LOCKING | • | 1 | 1 | 1 | 1 | | | A |
| 4 | 37763-06200 | A | | SPACER | • | 1 | 1 | 1 | 1 | 010567@ | | |
| 5 | 37763-06400 | A | | NUT, LOCK | • | 1 | 1 | 1 | 1 | 010567@ | | |
| 6 | F3200-01700 | | | RING, SNAP | • | 1 | 1 | 1 | 1 | | | A |
| 7 | 37761-06200 | R | 1 | C | PIPE | • | 1 | 1 | 1 | | | |
| | 37761-06201 | R | 1 | C | PIPE | • | 1 | 1 | 1 | | | |
| | 37761-16200 | R | 2 | C | PIPE | • | 1 | 1 | 1 | | | |
| 8 | 05507-00220 | | C | O-RING | • | 2 | 2 | 2 | 2 | | @010748 | A |
| | 05507-10220 | 3 | 1 | C | O-RING | • | 2 | 2 | 2 | | @011454 | A |
| 9 | 32663-06300 | 3 | 2 | C | O-RING | • | 2 | 2 | 2 | | | A |
| | * | | C | BEARING, BALL | • | 2 | 2 | 2 | 2 | | | V |
| | 05641-20500 | 1 | 1 | C | BEARING, BALL | • | 2 | 2 | 2 | | @011421 | A |
| | 32663-06200 | 3 | 2 | C | BEARING, BALL | • | 2 | 2 | 2 | | @011668 | A |
| | 32663-16200 | 3 | 3 | C | BEARING, BALL | • | 2 | 2 | 2 | | | V |
| 10 | 37461-00500 | | C | COVER, BEARING | • | 2 | 2 | 2 | 2 | | @014312 | |
| | 37461-00501 | 3 | 1 | C | COVER, BEARING | • | 2 | 2 | 2 | | | V |
| 11 | F1805-08016 | | | BOLT, W/WASHER | • | 4 | 4 | 4 | 4 | | | A |
| 12 | 37761-16400 | | C | LEVER, R. H | • | 1 | 1 | 1 | 1 | | @010137 | |
| | 37761-26400 | 3 | 1 | C | LEVER, R. H | • | 1 | 1 | 1 | | @014284 | |
| 13 | 37761-26401 | 3 | 2 | C | LEVER, R. H | • | 1 | 1 | 1 | | | V |
| | 37761-16900 | | C | LEVER, R. H | • | 1 | 1 | 1 | 1 | | @010137 | |
| | 37761-26900 | 3 | 1 | C | LEVER, R. H | • | 1 | 1 | 1 | | @010555 | |
| | 37761-36900 | 3 | 2 | C | LEVER, R. H | • | 1 | 1 | 1 | | @014280 | |
| | 37761-36901 | R | 3 | C | LEVER, R. H | • | 1 | 1 | 1 | | @014280 | |
| 14 | 37761-36902 | 3 | 4 | C | LEVER, R. H | • | 1 | 1 | 1 | | | V |
| | 37761-37200 | | C | LEVER, L. H | • | 1 | 1 | 1 | 1 | | @010437 | |
| | 37761-47200 | G | 1 | C | LEVER, L. H | • | 1 | 1 | 1 | 010438@ | @010555 | |
| | 37761-57200 | 3 | 3 | C | LEVER, L. H | • | 1 | 1 | 1 | 010438@ | @012607 | |
| | 37761-57201 | R | 4 | C | LEVER, L. H | • | 1 | 1 | 1 | 010438@ | @012607 | V |
| 15 | 37761-67200 | G | 5 | C | LEVER, L. H | • | 1 | 1 | 1 | 012608@ | | V |
| | F2846-06000 | | C | PIN, DOWEL | • | 1 | 1 | 1 | 1 | | @011037 | A |
| 16 | 37761-09800 | 3 | 1 | D | PIN, DOWEL | • | 1 | 1 | 1 | | @012607 | A |
| | 91365-03200 | | C | SPACER | • | 1 | 1 | 1 | 1 | | @012607 | |
| | 37432-06800 | N | 1 | C | SPACER | • | 1 | 1 | 1 | 012608@ | | V |
| 17 | 37432-06801 | R | 2 | C | SPACER | • | 1 | 1 | 1 | 012608@ | | V |
| 18 | F8007-06201 | | | BEARING, BALL | • | 2 | 2 | 2 | 2 | | | A |
| 19 | F3202-03200 | | | RING, SNAP | • | 1 | 1 | 1 | 1 | | | A |
| 20 | 32561-48600 | | | SPRING | • | 1 | 1 | 1 | 1 | | | A |
| | F1115-08025 | | Q | BOLT | • | 2 | 2 | 2 | 2 | | @012607 | A |
| 21 | F1115-08025 | | 1 | C | BOLT | • | 1 | 1 | 1 | 012608@ | | A |
| | F2515-08000 | | Q | WASHER, SPRING | • | 2 | 2 | 2 | 2 | | @012607 | A |
| | F2515-08000 | | 1 | C | WASHER, SPRING | • | 1 | 1 | 1 | 012608@ | | A |
| 22 | 35A61-28600 | | C | JOINT, BALL | • | 3 | 3 | 3 | 3 | | @010819 | A |
| | 35A61-38600 | 3 | 1 | C | JOINT, BALL | • | 3 | 3 | 3 | | @013027 | A |

ヒュール ラック コントロール
FUEL RACK CONTROL

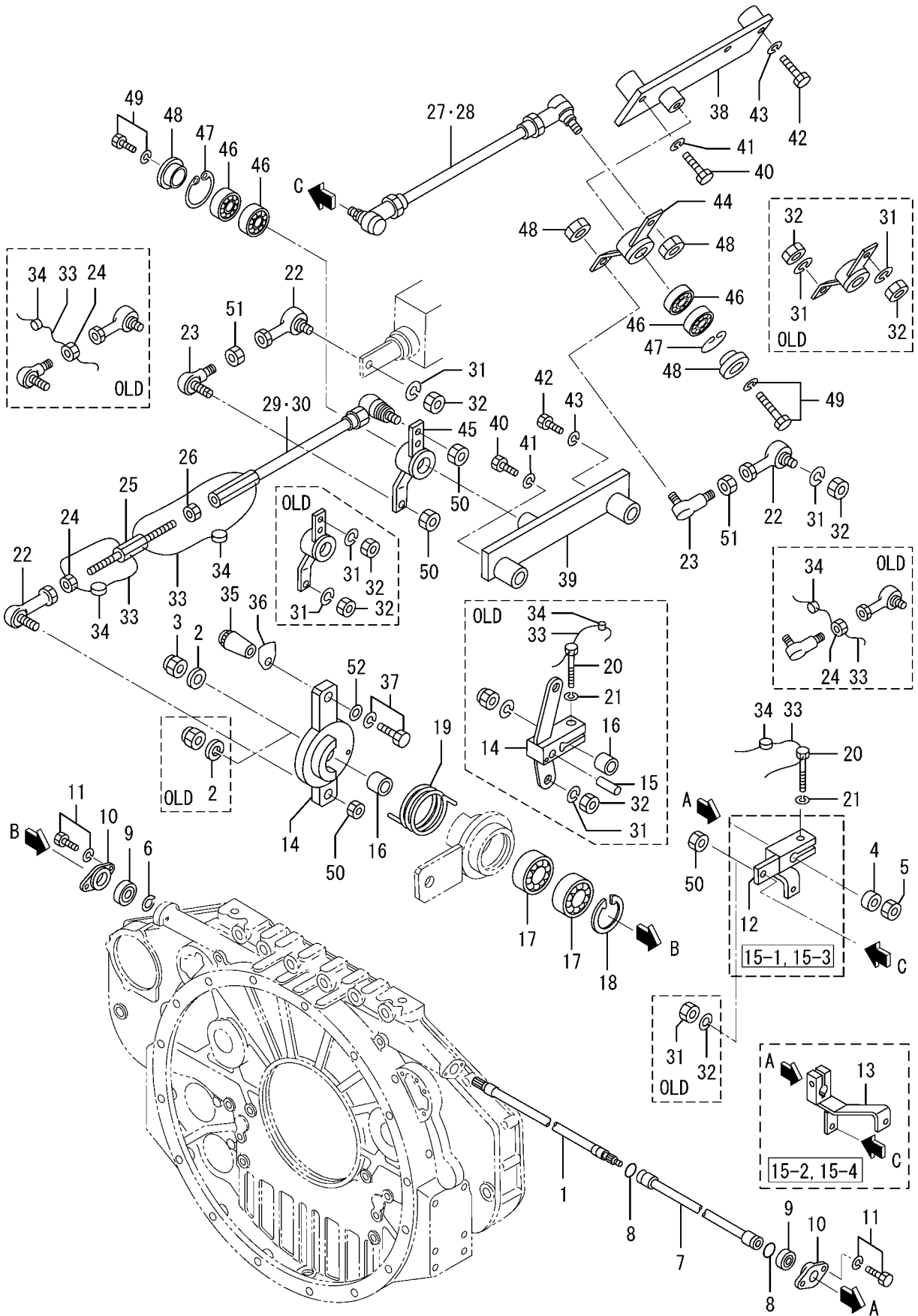

| 見出 番号 REF. -NO. | 部品番号 PART NO. | 代 替 順 号 R / P Q | 変 記 順 号 S E N G | 部品名称 および 記号 PART NAME & DESCRIPTION | 型式・個数 MODEL & QTY | | | | | 適用号機 APPLICABLE SERIAL NO. | | 管 区 規 M / R D | |
|--------------------------|------------------|--------------------------------------|--------------------------------------|--|----------------------|-----|-----|-----------|-----------|----------------------------------|---------|---------------------------------|---|
| | | | | | PT | PTA | PTK | MP- TA | MP- TK | FROM- | -@UPTO | | |
| | | | | | | | | | | | | | |
| 22 | 35A61-38601 | 3 | 2 | JOINT,BALL | • | 3 | 3 | 3 | 3 | | | A | V |
| 23 | 07771-00080 | | C | JOINT,BALL | • | 2 | 2 | 2 | 2 | | @010241 | | |
| | 37563-05400 | 3 | 1 | C JOINT,BALL | • | 2 | 2 | 2 | 2 | | @010819 | | |
| | 37563-15400 | 3 | 2 | C JOINT,BALL | • | 2 | 2 | 2 | 2 | | @013027 | | |
| | 37563-15401 | 3 | 3 | JOINT,BALL | • | 2 | 2 | 2 | 2 | | | | V |
| 24 | 33063-11400 | | C | NUT, LOCK | • | 5 | 5 | 5 | 5 | | @011319 | A | V |
| | 37560-04800 | 3 | 1 | Q NUT, LOCK | • | 5 | 5 | 5 | 5 | | @012056 | | V |
| | 37560-04800 | | 2 | NUT, LOCK | • | 1 | 1 | 1 | 1 | 012057@ | | | V |
| 25 | 42061-21800 | | C | ROD | • | 1 | 1 | 1 | 1 | | @014290 | | V |
| | 05903-00100 | 3 | 1 | ROD | • | 1 | 1 | 1 | 1 | | | | V |
| 26 | 09413-00800 | | | NUT, LOCK | • | 1 | 1 | 1 | 1 | | | A | |
| 27 | 37761-26700 | | C | LINK,R.H | • | 1 | 1 | 1 | 1 | | @010307 | | |
| | 37761-26701 | R | 1 | C LINK,R.H | • | 1 | 1 | 1 | 1 | | @010307 | | |
| | 37761-36700 | R | 2 | C LINK,R.H | • | 1 | 1 | 1 | 1 | | @010307 | | |
| | 37761-18700 | G | 3 | C LINK,R.H | • | 1 | 1 | 1 | 1 | 010308@ | @010819 | | |
| | 37761-28700 | 3 | 4 | C LINK,R.H | • | 1 | 1 | 1 | 1 | 010308@ | @013027 | | V |
| | 37761-28701 | 3 | 5 | LINK,R.H | • | 1 | 1 | 1 | 1 | 010308@ | | | |
| 28 | 37761-08700 | | D | LINK,R.H | • | 1 | 1 | 1 | 1 | | @010307 | | |
| 29 | 37761-26800 | | C | LINK,L.H | • | 1 | 1 | 1 | 1 | | @010307 | | |
| | 37761-26801 | R | 1 | C LINK,L.H | • | 1 | 1 | 1 | 1 | | @010307 | | |
| | 37761-36800 | R | 2 | C LINK,L.H | • | 1 | 1 | 1 | 1 | | @010307 | | |
| | 37761-18800 | G | 3 | C LINK,L.H | • | 1 | 1 | 1 | 1 | 010308@ | @010819 | | |
| | 37761-28800 | 3 | 4 | C LINK,L.H | • | 1 | 1 | 1 | 1 | 010308@ | @013027 | | |
| | 37761-28801 | 3 | 5 | LINK,L.H | • | 1 | 1 | 1 | 1 | 010308@ | | | V |
| 30 | 37761-08800 | | D | LINK,L.H | • | 1 | 1 | 1 | 1 | | @010307 | | |
| 31 | F2515-08000 | | Q | WASHER, SPRING | • | 8 | 8 | 8 | 8 | | @012056 | A | |
| 32 | F2515-08000 | | 1 | WASHER, SPRING | • | 2 | 2 | 2 | 2 | 012057@ | | A | |
| | F2300-08000 | | C | NUT | • | 6 | 6 | 6 | 6 | | @011454 | A | |
| | F2445-08000 | 3 | 1 | C NUT, SELF LOCKING | • | 6 | 6 | 6 | 6 | | @012056 | A | V |
| | F2320-08000 | N | 2 | NUT, JAM | • | 2 | 2 | 2 | 2 | 012057@ | | A | V |
| 33 | 34461-07700 | | C | WIRE, SEAL | • | 6 | 6 | 6 | 6 | | @011088 | | |
| | 35A61-09900 | 3 | 1 | C WIRE, SEAL | • | 6 | 6 | 6 | 6 | | @011454 | | |
| | 35A61-19900 | 3 | 2 | Q WIRE, SEAL | • | 6 | 6 | 6 | 6 | | @012056 | | V |
| | 35A61-19900 | | 3 | Q WIRE, SEAL | • | 3 | 3 | 3 | 3 | 012057@ | @012607 | | V |
| | 35A61-19900 | | 4 | WIRE, SEAL | • | 2 | 2 | 2 | 2 | 012608@ | | | V |
| 34 | 48000-96600 | | Q | SEAL | • | 6 | 6 | 6 | 6 | | @012056 | A | |
| | 48000-96600 | 1 | Q | SEAL | • | 3 | 3 | 3 | 3 | 012057@ | @012607 | | |
| | 48000-96600 | | 2 | SEAL | • | 2 | 2 | 2 | 2 | 012608@ | | | |
| 35 | 51776-03000 | | | GRIP | • | 1 | 1 | 1 | 1 | | | | |
| 36 | 45940-30100 | | C | PLATE, CAUTION | • | 1 | 1 | 1 | 1 | | @011314 | | |
| 37 | 45940-30101 | 3 | 1 | PLATE, CAUTION | • | 1 | 1 | 1 | 1 | | | | V |
| | F1805-08020 | | C | BOLT, W/WASHER | • | 1 | 1 | 1 | 1 | | @012056 | A | |
| | F1805-08025 | 3 | 1 | BOLT, W/WASHER | • | 1 | 1 | 1 | 1 | | | | V |
| 38 | 37761-07500 | | C | BRACKET, LEVER, R.H | • | 1 | 1 | 1 | 1 | | @010004 | | |
| | 37761-17500 | 3 | 1 | C BRACKET, LEVER, R.H | • | 1 | 1 | 1 | 1 | | @010987 | | |
| 39 | 37761-17501 | R | 2 | C BRACKET, LEVER, R.H | • | 1 | 1 | 1 | 1 | | @010987 | | |
| | 37761-27500 | G | 3 | BRACKET, LEVER, R.H | • | 1 | 1 | 1 | 1 | 010988@ | | | |
| | 37761-07600 | | C | BRACKET, LEVER, L.H | • | 1 | 1 | 1 | 1 | | @010111 | | |
| | 37761-07601 | R | 1 | C BRACKET, LEVER, L.H | • | 1 | 1 | 1 | 1 | | @010111 | | |
| | 37761-17600 | 3 | 2 | C BRACKET, LEVER, L.H | • | 1 | 1 | 1 | 1 | | @010987 | | |

ヒュール ラック コントロール
FUEL RACK CONTROL

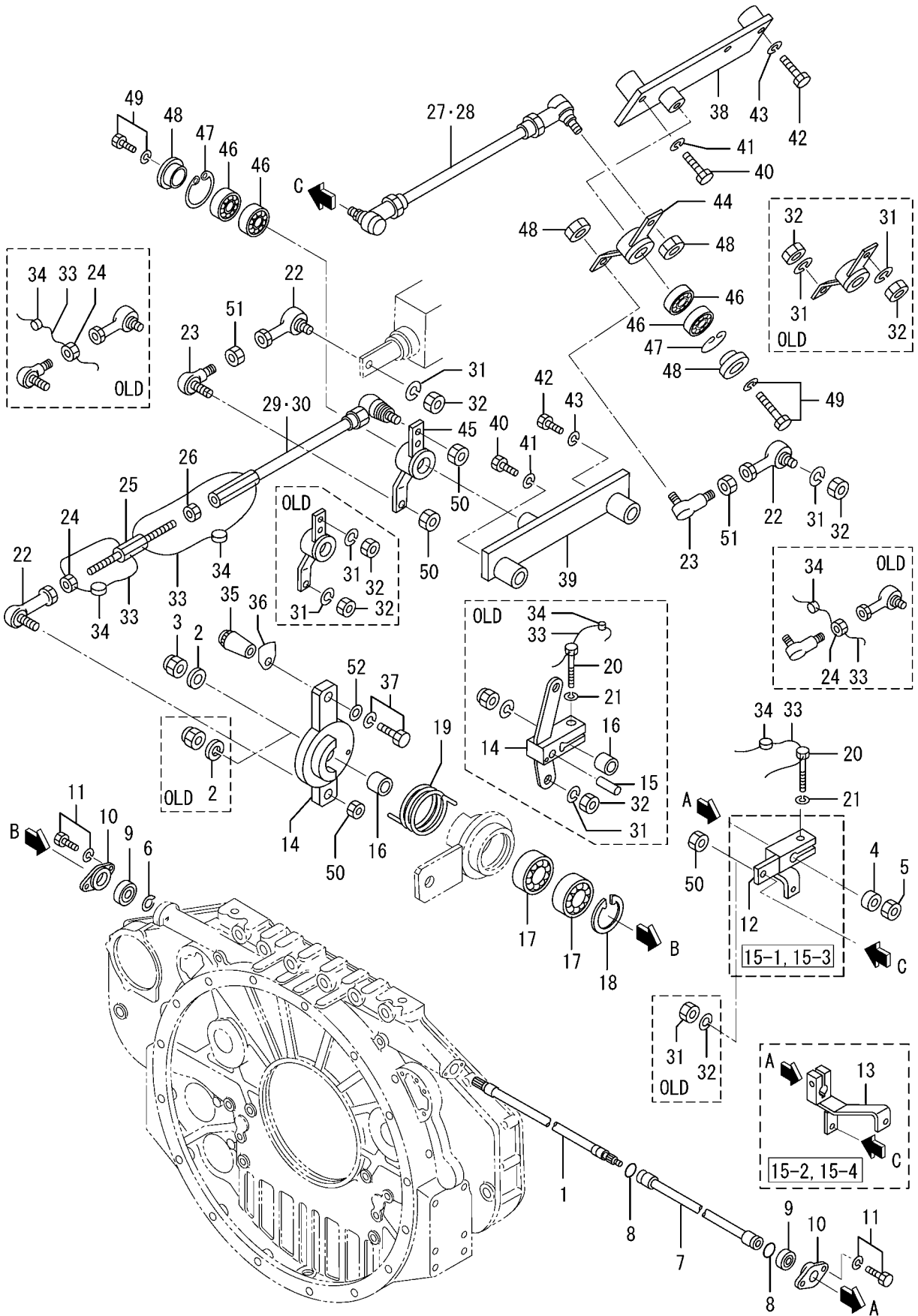

| 見出 番号 REF. -NO. | 部品番号 PART NO. | 代 替 順 号 R / P Q | 変 記 順 号 S E N G | 部品名称 および 記号 PART NAME & DESCRIPTION | 型式・個数 MODEL & QTY | | | | | 適用号機 APPLICABLE SERIAL NO. | | 管 区 規 M / R D |
|--------------------------|------------------|--------------------------------------|--------------------------------------|--|----------------------|-----|-----|-----------|-----------|----------------------------------|---------|---------------------------------|
| | | | | | PT | PTA | PTK | MP- TA | MP- TK | FROM@- | -@UPTO | |
| | | | | | | | | | | | | |
| 39 | 37761-27600 | G | 3 | BRACKET, LEVER, L.H | • | 1 | 1 | 1 | 1 | 010988@ | | |
| 40 | 37761-19300 | | A | BOLT | • | 2 | 2 | 2 | 2 | 010988@ | | |
| 41 | F2515-14000 | | A | WASHER, SPRING | • | 2 | 2 | 2 | 2 | 010988@ | | A |
| 42 | F1035-12065 | | A | BOLT | • | 2 | 2 | 2 | 2 | 010988@ | | A |
| 43 | F2515-12000 | | A | WASHER, SPRING | • | 2 | 2 | 2 | 2 | 010988@ | | A |
| 44 | 37761-07700 | | C | LEVER, LINK, R.H | • | 1 | 1 | 1 | 1 | | @011995 | |
| | 37761-07702 | R | 1 | C LEVER, LINK, R.H | • | 1 | 1 | 1 | 1 | | @011995 | |
| | 37761-17700 | 3 | 2 | LEVER, LINK, R.H | • | 1 | 1 | 1 | 1 | | | V |
| 45 | 37761-07800 | | C | LEVER, LINK, L.H | • | 1 | 1 | 1 | 1 | | @010004 | |
| | 37761-17800 | 3 | 1 | C LEVER, LINK, L.H | • | 1 | 1 | 1 | 1 | | @011995 | |
| | 37761-17802 | R | 2 | C LEVER, LINK, L.H | • | 1 | 1 | 1 | 1 | | @011995 | |
| | 37761-27800 | 3 | 3 | LEVER, LINK, L.H | • | 1 | 1 | 1 | 1 | | | V |
| 46 | F8007-06200 | | | BEARING, BALL | • | 4 | 4 | 4 | 4 | | | A |
| 47 | F3202-03000 | | | RING, SNAP | • | 2 | 2 | 2 | 2 | | | A |
| 48 | 32561-18300 | | | PLATE, END | • | 2 | 2 | 2 | 2 | | | |
| 49 | F1805-10040 | | | BOLT, W/WASHER | • | 2 | 2 | 2 | 2 | | | A |
| 50 | F2445-08000 | | A | NUT, SELF LOCKING | • | 6 | 6 | 6 | 6 | 012057@ | | A V |
| 51 | F2300-08000 | | A | NUT, LOCK | • | 2 | 2 | 2 | 2 | 012057@ | | A V |
| 52 | F2500-08000 | | A | WASHER, PLAIN | • | 1 | 1 | 1 | 1 | 012057@ | | A V |
| | | | | | | | | | | | | |
| | | | | | | | | | | | | |
| | | | | | | | | | | | | |
| | | | | | | | | | | | | |
| | | | | | | | | | | | | |
| | | | | | | | | | | | | |
| | | | | | | | | | | | | |
| | | | | | | | | | | | | |

ノズル アセンブリ(アノコウケイ:0.35MM)
NOZZLE ASSY(ORIFICE DIAMETER:
0.35MM)

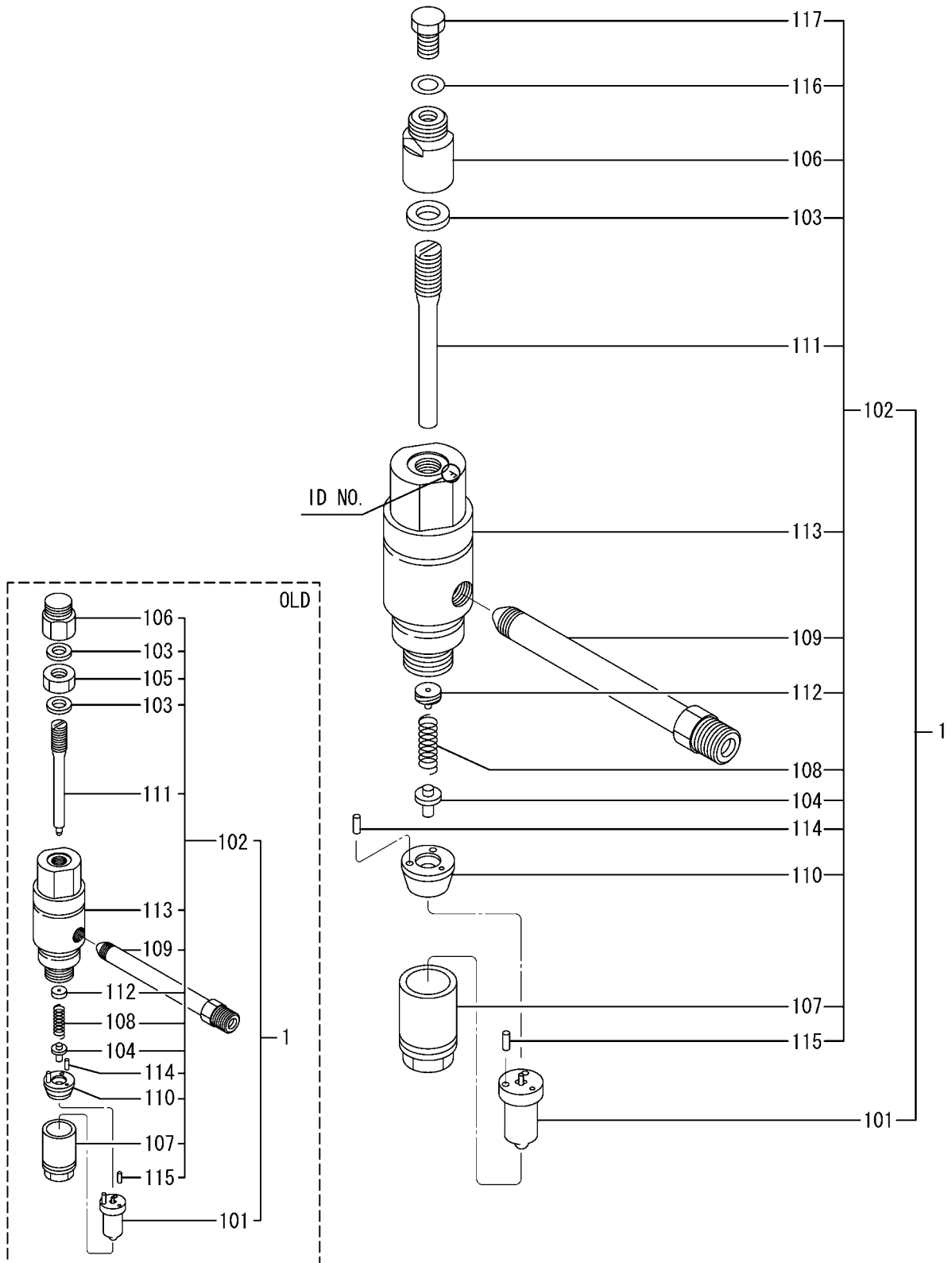

ノズル仕様確認用にノズルホルダのボディに識別マークが刻印されています。
The nozzle holder has stamped ID NO. on the body to identify the nozzle specification.

| 見出 番号 REF. -NO. | 部品番号 PART NO. | 代 替 順 号 R / P S E N G | 記 号 C | 部品名称 および 記号 PART NAME & DESCRIPTION | 型式・個数 MODEL & QTY | | | | | 適用号機 APPLICABLE SERIAL NO. | | 管 区 規 M / R V R D | | |
|--------------------------|------------------|--------------------------------------|-------------|--|----------------------|---------|-----|-----------|-----------|-------------------------------|---------|-------------------------------|---------|---|
| | | | | | PT | PTA | PTK | MP- TA | MP- TK | FROM- | -@UPTO | | | |
| | | | | | | | | | | | | | | |
| 1 | 37561-47000 | | C | NOZZLE ASSY | N-1,N-4 | • | 12 | 12 | 12 | 12 | | @010001 | | |
| | 37561-57000 | 3 | 1 | C | NOZZLE ASSY | N-1,N-4 | • | 12 | 12 | 12 | 12 | @010021 | | |
| | * | 3 | 2 | C | NOZZLE ASSY | N-1,N-4 | • | 12 | 12 | 12 | 12 | | | |
| | 37561-77000 | 1 | 3 | C | NOZZLE ASSY | N-1,N-4 | • | 12 | 12 | 12 | 12 | @010177 | | |
| | 37561-87000 | 3 | 4 | C | NOZZLE ASSY | N-1,N-4 | • | 12 | 12 | 12 | 12 | @010245 | | |
| | 37561-87001 | R | 5 | C | NOZZLE ASSY | N-1,N-4 | • | 12 | 12 | 12 | 12 | @010245 | | |
| | 37561-97000 | 3 | 6 | C | NOZZLE ASSY | N-1,N-4 | • | 12 | 12 | 12 | 12 | @010844 | | |
| | 37560-07000 | 3 | 7 | C | NOZZLE ASSY | N-1,N-4 | • | 12 | 12 | 12 | 12 | @010934 | | |
| | 37560-07001 | 3 | 8 | C | NOZZLE ASSY | N-1,N-4 | • | 12 | 12 | 12 | 12 | @011485 | V | |
| | 37560-17000 | 3 | 9 | C | NOZZLE ASSY | N-1,N-4 | • | 12 | 12 | 12 | 12 | @011630 | V | |
| 1 01 | 37560-27000 | 3 | C | NOZZLE ASSY | N-1,N-4 | • | 12 | 12 | 12 | 12 | | @012156 | V | |
| | 37560-37000 | 3 | 1 | | NOZZLE ASSY | N-1,N-4 | • | 12 | 12 | 12 | 12 | | V | |
| | 37561-07100 | | C | TIP ASSY,NOZZLE | N-1,N-4 | • | 12 | 12 | 12 | 12 | | @010021 | A | |
| | 37561-17100 | N | 1 | | TIP ASSY,NOZZLE | N-1,N-4 | • | 12 | 12 | 12 | 12 | 010022@ | A | |
| 1 02 | * | | C | HOLDER ASSY,NOZZLE | N-1,N-4 | • | 12 | 12 | 12 | 12 | | | | |
| | 37561-77010 | 1 | 1 | C | HOLDER ASSY,NOZZLE | N-1,N-4 | • | 12 | 12 | 12 | 12 | @010177 | | |
| | 37561-87010 | 3 | 2 | C | HOLDER ASSY,NOZZLE | N-1,N-4 | • | 12 | 12 | 12 | 12 | @010245 | | |
| | 37561-87011 | R | 3 | C | HOLDER ASSY,NOZZLE | N-1,N-4 | • | 12 | 12 | 12 | 12 | @010245 | | |
| | 37561-97010 | 3 | 4 | C | HOLDER ASSY,NOZZLE | N-1,N-4 | • | 12 | 12 | 12 | 12 | @010844 | | |
| 37560-07010 | N | 5 | C | HOLDER ASSY,NOZZLE | N-1,N-4 | • | 12 | 12 | 12 | 12 | 010845@ | @011485 | | |
| 1 03 | 37560-17010 | 3 | 6 | C | HOLDER ASSY,NOZZLE | N-1,N-4 | • | 12 | 12 | 12 | 12 | 010845@ | @011630 | V |
| | 37560-27010 | 3 | 7 | C | HOLDER ASSY,NOZZLE | N-1,N-4 | • | 12 | 12 | 12 | 12 | 010845@ | @012156 | V |
| | 37560-37010 | 3 | 8 | | HOLDER ASSY,NOZZLE | N-1,N-4 | • | 12 | 12 | 12 | 12 | 010845@ | V | |
| | F4202-14000 | | C | GASKET | N-1,N-4 | • | 24 | 24 | 24 | 24 | | @010021 | A | |
| | 05946-01401 | 3 | 1 | | WASHER, SEALING | N-1,N-4 | • | 12 | 12 | 12 | 12 | | A | |
| 1 04 | 37161-21612 | | C | ROD,PUSH | N-1,N-4 | • | 12 | 12 | 12 | 12 | | @010844 | | |
| | 37561-03300 | N | 1 | C | ROD,PUSH | N-1,N-4 | • | 12 | 12 | 12 | 12 | 010845@ | @011630 | |
| | 37561-13300 | 3 | 2 | | ROD,PUSH | N-1,N-4 | • | 12 | 12 | 12 | 12 | 010845@ | V | |
| 1 05 | 37561-05900 | | D | NUT,JAM | N-1,N-4 | • | 12 | 12 | 12 | 12 | | @010021 | | |
| | 37561-06600 | | C | NUT,CAP | N-1,N-4 | • | 12 | 12 | 12 | 12 | | @010021 | | |
| 1 07 | 37561-16600 | N | 1 | | NUT,CAP | N-1,N-4 | • | 12 | 12 | 12 | 12 | 010022@ | | |
| | 37561-16300 | | C | NUT,RETAINING | N-1,N-4 | • | 12 | 12 | 12 | 12 | | @010934 | | |
| | 37561-26300 | 3 | 1 | | NUT,RETAINING | N-1,N-4 | • | 12 | 12 | 12 | 12 | | V | |
| | 37561-16400 | | C | SPRING,NOZZLE | N-1,N-4 | • | 12 | 12 | 12 | 12 | | @010021 | | |
| 1 08 | 37561-26400 | 3 | 1 | | SPRING,NOZZLE | N-1,N-4 | • | 12 | 12 | 12 | 12 | | | |
| | 37561-16700 | | C | CONNECTOR, INLET | N-1,N-4 | • | 12 | 12 | 12 | 12 | | @010021 | | |
| | 37561-26700 | N | 1 | C | CONNECTOR, INLET | N-1,N-4 | • | 12 | 12 | 12 | 12 | 010022@ | @010245 | |
| | 37561-36700 | R | 2 | C | CONNECTOR, INLET | N-1,N-4 | • | 12 | 12 | 12 | 12 | 010022@ | @010245 | |
| | 37561-46700 | 3 | 3 | C | CONNECTOR, INLET | N-1,N-4 | • | 12 | 12 | 12 | 12 | 010022@ | @012156 | |
| 37561-56700 | 3 | 4 | | CONNECTOR, INLET | N-1,N-4 | • | 12 | 12 | 12 | 12 | 010022@ | | | |
| 1 10 | 37561-16900 | | C | SPACER,NOZZLE | N-1,N-4 | • | 12 | 12 | 12 | 12 | | @010001 | | |
| | 37561-57013 | N | 1 | C | SPACER,NOZZLE | N-1,N-4 | • | 12 | 12 | 12 | 12 | 010002@ | @010021 | |
| | 37561-67013 | N | 2 | | SPACER,NOZZLE | N-1,N-4 | • | 12 | 12 | 12 | 12 | 010022@ | | |
| 1 11 | 37561-26500 | | C | SCREW,ADJUSTING | N-1,N-4 | • | 12 | 12 | 12 | 12 | | @010001 | A | |
| | 37561-36500 | N | 1 | C | SCREW,ADJUSTING | N-1,N-4 | • | 12 | 12 | 12 | 12 | 010002@ | @010436 | |
| 1 12 | 37561-46500 | N | 2 | | SCREW,ADJUSTING | N-1,N-4 | • | 12 | 12 | 12 | 12 | 010437@ | | |
| | 37561-47011 | | C | SEAT,SPRING | N-1,N-4 | • | 12 | 12 | 12 | 12 | | @010436 | A | |
| | 37561-09300 | N | 1 | | SEAT,SPRING | N-1,N-4 | • | 12 | 12 | 12 | 12 | 010437@ | | |
| 1 13 | * | | C | BODY,NOZZLE HOLDER | N-1,N-4 | • | 12 | 12 | 12 | 12 | | | | |
| | 37561-67012 | 1 | 1 | C | BODY,NOZZLE HOLDER | N-1,N-4 | • | 12 | 12 | 12 | 12 | @010436 | | |

ノズル アセンブリ(アノコウケイ:0.35MM)
NOZZLE ASSY(ORIFICE DIAMETER:
0.35MM)

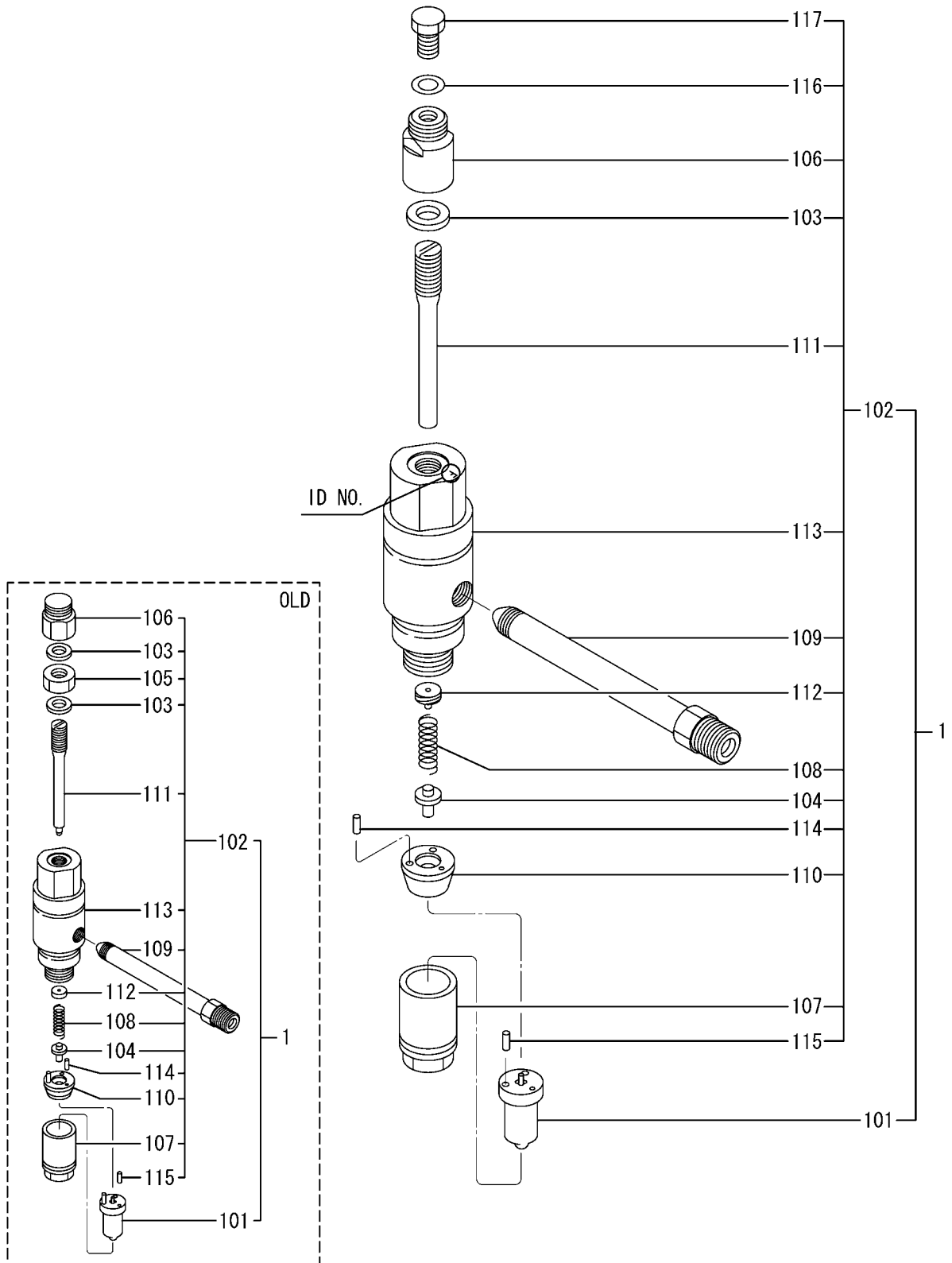

ノズル仕様確認用にノズルホルダのボディに識別マークが刻印されています。
The nozzle holder has stamped ID NO. on the body to identify the nozzle specification.

61-02-01

ノズルアセンブリ(アノコウケイ:0.35MM)
NOZZLE ASSY(ORIFICE DIAMETER:
0.35MM)

-285-

| 見出 番号 REF. -NO. | 部品番号 PART NO. | 代 替 順 号 R / P S E N G Q | 記 号 C N G | 部品名称 および 記号 PART NAME & DESCRIPTION | 型式・個数 MODEL & QTY | | | | | 適用号機 APPLICABLE SERIAL NO. | | 管 区 規 M / R D | |
|--------------------------|----------------------------|--|-----------------------|--|----------------------|--------|----------|-----------|-----------|----------------------------------|--------------------|---------------------------------|---|
| | | | | | PT | PTA | PTK | MP- TA | MP- TK | FROM@- | -@UPTO | | |
| | | | | | | | | | | | | | |
| 1 13 | 37561-76100 37561-86100 | N 3 | C 3 | BODY, NOZZLE HOLDER BODY, NOZZLE HOLDER | N-1, N-4 N-1, N-4 | • • | 12 12 | 12 12 | 12 12 | 12 12 | 010437@ 010437@ | @011485 | V |
| 1 14 | F8001-30014 | | | BEARING, ROLLER | N-1, N-4 | • | 24 | 24 | 24 | 24 | | | |
| 1 15 | F8001-40014 | | | BEARING, ROLLER | N-1, N-4 | • | 24 | 24 | 24 | 24 | | | |
| 1 16 | 05946-01001 | | A | WASHER, SEALING | N-1, N-4 | • | 12 | 12 | 12 | 12 | 010022@ | | A |
| 1 17 | 33407-03900 | | A | SCREW, SET | N-1, N-4 | • | 12 | 12 | 12 | 12 | 010022@ | | A |
| | | | | | | | | | | | | | |
| | | | | | | | | | | | | | |
| | | | | | | | | | | | | | |
| | | | | | | | | | | | | | |
| | | | | | | | | | | | | | |
| | | | | | | | | | | | | | |
| | | | | | | | | | | | | | |
| | | | | | | | | | | | | | |
| | | | | | | | | | | | | | |
| | | | | | | | | | | | | | |

2010-06-01

240319-0A

| 見出 番号 REF. -NO. | 部品番号 PART NO. | 代 替 順 号 R / P Q | 変 記 順 号 S E N G | 部品名称 および 記号 PART NAME & DESCRIPTION | | 型式・個数 MODEL & QTY | | | | | 適用号機 APPLICABLE SERIAL NO. | | 管 区 規 M / R D | |
|--------------------------|------------------|--------------------------------------|--------------------------------------|--|---------------------|----------------------|-----|-----|-----------|-----------|----------------------------------|---------|---------------------------------|---|
| | | | | | | PT | PTA | PTK | MP- TA | MP- TK | FROM@- | -@UPTO | | |
| | | | | | | | | | | | | | | |
| 1 | * | | C | NOZZLE ASSY | N-5 | • | 12 | 12 | 12 | 12 | | | | |
| | 37561-79000 | 1 | 1 | C | NOZZLE ASSY | N-5 | • | 12 | 12 | 12 | 12 | | @010177 | |
| | 37561-89000 | 3 | 2 | C | NOZZLE ASSY | N-5 | • | 12 | 12 | 12 | 12 | | @010245 | |
| | 37561-89001 | R | 3 | C | NOZZLE ASSY | N-5 | • | 12 | 12 | 12 | 12 | | @010245 | |
| | 37561-99000 | 3 | 4 | C | NOZZLE ASSY | N-5 | • | 12 | 12 | 12 | 12 | | @010844 | |
| | 37560-09000 | 3 | 5 | C | NOZZLE ASSY | N-5 | • | 12 | 12 | 12 | 12 | | @010934 | |
| | 37560-09001 | 3 | 6 | C | NOZZLE ASSY | N-5 | • | 12 | 12 | 12 | 12 | | @011485 | V |
| | 37560-19000 | 3 | 7 | C | NOZZLE ASSY | N-5 | • | 12 | 12 | 12 | 12 | | @011630 | V |
| | 37560-29000 | 3 | 8 | C | NOZZLE ASSY | N-5 | • | 12 | 12 | 12 | 12 | | @012156 | V |
| | 37560-39000 | 3 | 9 | | NOZZLE ASSY | N-5 | • | 12 | 12 | 12 | 12 | | | V |
| 1 | 01 | | C | TIP ASSY, NOZZLE | N-5 | • | 12 | 12 | 12 | 12 | | | @010021 | A |
| | 37561-17500 | N | 1 | | TIP ASSY, NOZZLE | N-5 | • | 12 | 12 | 12 | 12 | 010022@ | | A |
| 1 | 02 | | C | HOLDER ASSY, NOZZLE | N-5 | • | 12 | 12 | 12 | 12 | | | @010177 | |
| | 37561-77010 | 1 | 1 | C | HOLDER ASSY, NOZZLE | N-5 | • | 12 | 12 | 12 | 12 | | @010245 | |
| | 37561-87010 | 3 | 2 | C | HOLDER ASSY, NOZZLE | N-5 | • | 12 | 12 | 12 | 12 | | | |
| | 37561-87011 | 1 | 3 | C | HOLDER ASSY, NOZZLE | N-5 | • | 12 | 12 | 12 | 12 | | @010245 | |
| | 37561-97010 | 3 | 4 | C | HOLDER ASSY, NOZZLE | N-5 | • | 12 | 12 | 12 | 12 | | @010844 | |
| | 37560-07010 | N | 5 | C | HOLDER ASSY, NOZZLE | N-5 | • | 12 | 12 | 12 | 12 | 010845@ | @011485 | |
| | 37560-17010 | 3 | 6 | C | HOLDER ASSY, NOZZLE | N-5 | • | 12 | 12 | 12 | 12 | 010845@ | @011630 | V |
| | 37560-27010 | 3 | 7 | C | HOLDER ASSY, NOZZLE | N-5 | • | 12 | 12 | 12 | 12 | 010845@ | @012156 | V |
| 1 | 03 | | C | HOLDER ASSY, NOZZLE | N-5 | • | 12 | 12 | 12 | 12 | | 010845@ | @010021 | V |
| | 37560-37010 | 3 | 8 | | HOLDER ASSY, NOZZLE | N-5 | • | 12 | 12 | 12 | 12 | | @010021 | A |
| | F4202-14000 | | C | GASKET | N-5 | • | 24 | 24 | 24 | 24 | | | | A |
| | 05946-01401 | 3 | 1 | | WASHER, SEALING | N-5 | • | 12 | 12 | 12 | 12 | | | |
| 1 | 04 | | C | ROD, PUSH | N-5 | • | 12 | 12 | 12 | 12 | | | @010844 | |
| | 37561-03300 | N | 1 | C | ROD, PUSH | N-5 | • | 12 | 12 | 12 | 12 | 010845@ | @011630 | |
| 1 | 05 | | C | ROD, PUSH | N-5 | • | 12 | 12 | 12 | 12 | | 010845@ | @010021 | V |
| | 37561-05900 | 3 | 2 | | ROD, PUSH | N-5 | • | 12 | 12 | 12 | 12 | | @010021 | |
| 1 | 06 | | C | NUT, CAP | N-5 | • | 12 | 12 | 12 | 12 | | | @010021 | |
| | 37561-06600 | N | 1 | | NUT, CAP | N-5 | • | 12 | 12 | 12 | 12 | 010022@ | | |
| | 37561-16600 | | C | NUT, CAP | N-5 | • | 12 | 12 | 12 | 12 | | | @010934 | |
| 1 | 07 | | C | NUT, RETAINING | N-5 | • | 12 | 12 | 12 | 12 | | | @010934 | |
| | 37561-16300 | | C | NUT, RETAINING | N-5 | • | 12 | 12 | 12 | 12 | | | @010934 | |
| 1 | 08 | | C | NUT, RETAINING | N-5 | • | 12 | 12 | 12 | 12 | | | @010021 | V |
| | 37561-26300 | 3 | 1 | | NUT, RETAINING | N-5 | • | 12 | 12 | 12 | 12 | | @010021 | |
| | 37561-16400 | | C | SPRING, NOZZLE | N-5 | • | 12 | 12 | 12 | 12 | | | @010021 | |
| | 37561-26400 | 3 | 1 | | SPRING, NOZZLE | N-5 | • | 12 | 12 | 12 | 12 | | @010021 | |
| 1 | 09 | | C | CONNECTOR, INLET | N-5 | • | 12 | 12 | 12 | 12 | | | @010021 | |
| | 37561-16700 | | C | CONNECTOR, INLET | N-5 | • | 12 | 12 | 12 | 12 | | | @010021 | |
| | 37561-26700 | N | 1 | C | CONNECTOR, INLET | N-5 | • | 12 | 12 | 12 | 12 | 010022@ | @010245 | |
| 1 | 10 | | C | CONNECTOR, INLET | N-5 | • | 12 | 12 | 12 | 12 | | 010022@ | @010245 | |
| | 37561-36700 | R | 2 | C | CONNECTOR, INLET | N-5 | • | 12 | 12 | 12 | 12 | 010022@ | @010245 | |
| | 37561-46700 | 3 | 3 | C | CONNECTOR, INLET | N-5 | • | 12 | 12 | 12 | 12 | 010022@ | @012156 | |
| | 37561-56700 | 3 | 4 | C | CONNECTOR, INLET | N-5 | • | 12 | 12 | 12 | 12 | 010022@ | | V |
| | 37561-16900 | | C | SPACER, NOZZLE | N-5 | • | 12 | 12 | 12 | 12 | | | @010001 | |
| | 37561-57013 | N | 1 | C | SPACER, NOZZLE | N-5 | • | 12 | 12 | 12 | 12 | 010002@ | @010021 | |
| 1 | 11 | | C | SPACER, NOZZLE | N-5 | • | 12 | 12 | 12 | 12 | | 010022@ | @010001 | A |
| | 37561-67013 | N | 2 | | SPACER, NOZZLE | N-5 | • | 12 | 12 | 12 | 12 | | @010001 | A |
| | 37561-26500 | | C | SCREW, ADJUSTING | N-5 | • | 12 | 12 | 12 | 12 | | | @010436 | A |
| | 37561-36500 | N | 1 | C | SCREW, ADJUSTING | N-5 | • | 12 | 12 | 12 | 12 | 010002@ | @010436 | A |
| | 37561-46500 | N | 2 | | SCREW, ADJUSTING | N-5 | • | 12 | 12 | 12 | 12 | 010437@ | | A |
| 1 | 12 | | C | SEAT, SPRING | N-5 | • | 12 | 12 | 12 | 12 | | | @010436 | |
| | 37561-47011 | | C | SEAT, SPRING | N-5 | • | 12 | 12 | 12 | 12 | | | @010436 | |
| 1 | 13 | | C | SEAT, SPRING | N-5 | • | 12 | 12 | 12 | 12 | | 010437@ | | |
| | 37561-09300 | N | 1 | | SEAT, SPRING | N-5 | • | 12 | 12 | 12 | 12 | | @010436 | |
| | * | | C | BODY, NOZZLE HOLDER | N-5 | • | 12 | 12 | 12 | 12 | | | @010436 | |
| | 37561-67012 | 1 | 1 | C | BODY, NOZZLE HOLDER | N-5 | • | 12 | 12 | 12 | 12 | | @010436 | |
| | 37561-76100 | N | 2 | C | BODY, NOZZLE HOLDER | N-5 | • | 12 | 12 | 12 | 12 | 010437@ | @011485 | |
| | 37561-86100 | 3 | 3 | | BODY, NOZZLE HOLDER | N-5 | • | 12 | 12 | 12 | 12 | 010437@ | | V |

ノズル アセンブリ(ノズル径:0.325MM)
NOZZLE ASSY(ORIFICE DIAMETER:
0.325MM)

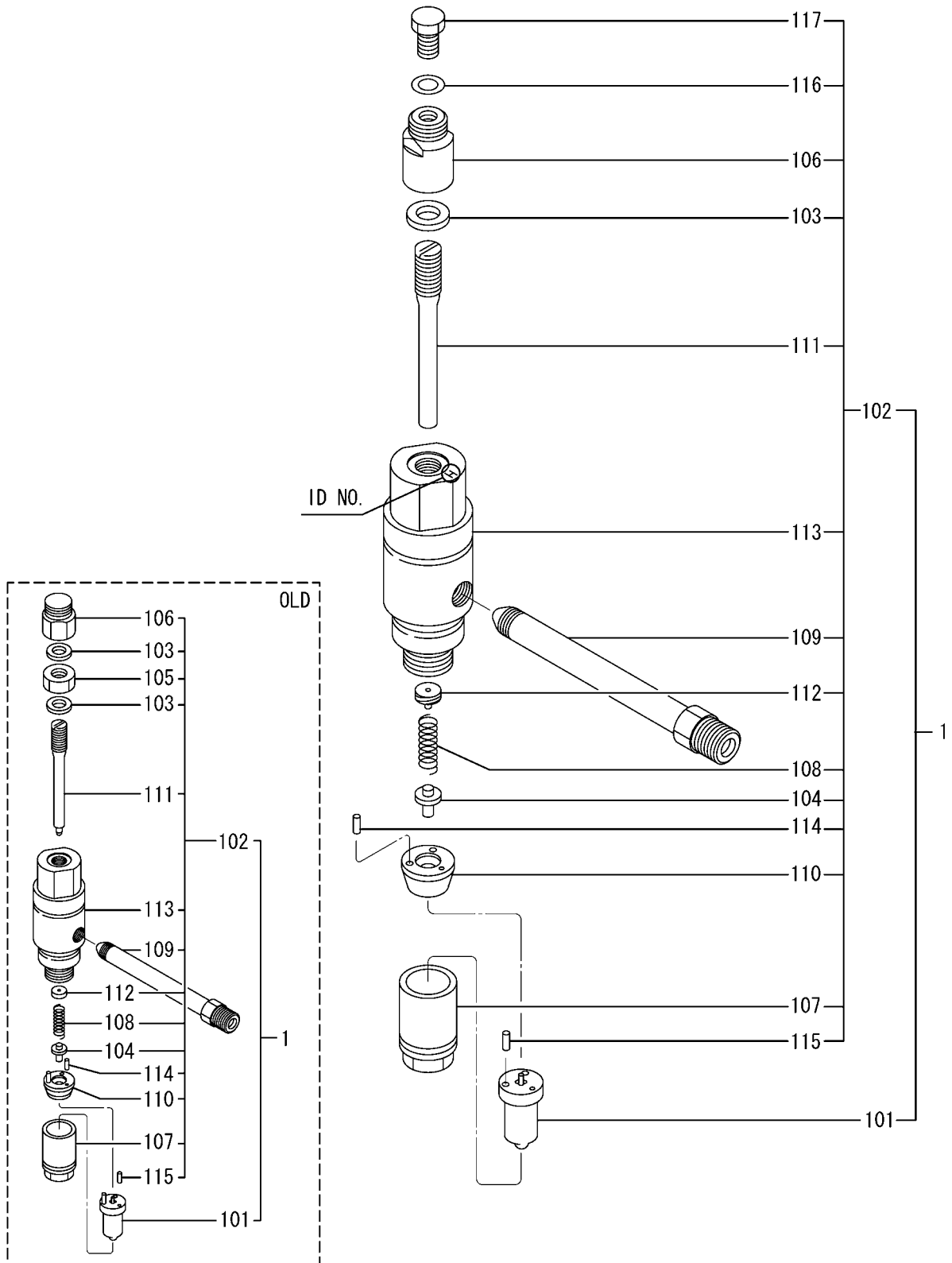

ノズル仕様確認用にノズルホルダのボディに識別マークが刻印されています。
The nozzle holder has stamped ID NO. on the body to identify the nozzle specification.

ノズル アセンブリ(アノケイ:0.31MM)
NOZZLE ASSY(ORIFICE DIAMETER:
0.31MM)

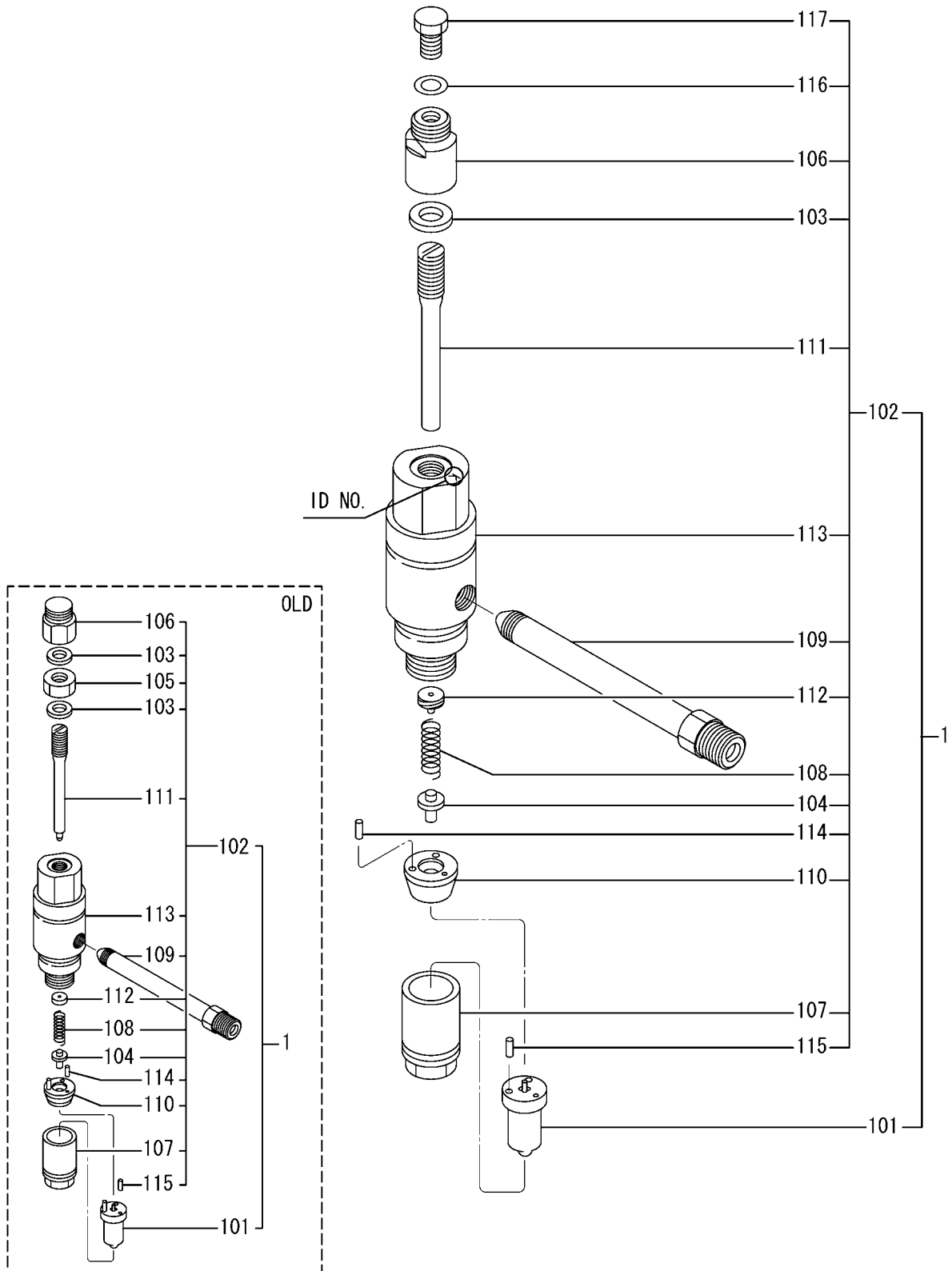

ノズル仕様確認用にノズルホルダのボディに識別マークが刻印されています。
The nozzle holder has stamped ID NO. on the body to identify the nozzle specification.

61-02-03 ノズルアセンブリ(ノズル径:0.31MM)
NOZZLE ASSY(ORIFICE DIAMETER:
0.31MM)

-291-

| 見出 番号 REF. -NO. | 部品番号 PART NO. | 代 替 順 号 R / P S E N G Q | 部品名称 および 記号 PART NAME & DESCRIPTION | | 型式・個数 MODEL & QTY | | | | | 適用号機 APPLICABLE SERIAL NO. | | 管 区 規 M / R V R D | |
|-------------------------------|---|--|--|--|---|-----|-----|-----------|-----------|----------------------------------|---|---|------------------|
| | | | | | PT | PTA | PTK | MP- TA | MP- TK | FROM@- | -@UPTO | | |
| | | | | | | | | | | | | | |
| 1 | * 37561-88000 37561-98000 37561-98001 37561-03000 | 1 1 3 R 3 3 4 | C C C C | NOZZLE ASSY NOZZLE ASSY NOZZLE ASSY NOZZLE ASSY | N-3,N-6 N-3,N-6 N-3,N-6 N-3,N-6 | • | 12 | 12 | 12 | 12 | | @010177 @010245 @010245 @010342 | |
| | 37561-04000 37561-14000 37561-14001 37561-24000 37561-34000 | N 3 3 3 3 3 | C C C C C | NOZZLE ASSY NOZZLE ASSY NOZZLE ASSY NOZZLE ASSY NOZZLE ASSY | N-3,N-6 N-3,N-6 N-3,N-6 N-3,N-6 N-3,N-6 | • | 12 | 12 | 12 | 12 | 010343@ 010343@ 010343@ 010343@ 010343@ | @010844 @011489 @011650 @011864 @012030 | V V V V |
| 1 01 1 02 | 37561-44000 37561-07300 37561-27300 * 37561-77010 | 3 C N 1 1 1 | C C C C | NOZZLE ASSY TIP ASSY,NOZZLE TIP ASSY,NOZZLE HOLDER ASSY,NOZZLE HOLDER ASSY,NOZZLE | N-3,N-6 N-3,N-6 N-3,N-6 N-3,N-6 N-3,N-6 | • | 12 | 12 | 12 | 12 | 010343@ 010022@ | @010021 @010177 | V A A |
| | 37561-87010 37561-87011 37561-97010 37560-07010 37560-17010 | 3 R 3 3 N 5 3 6 | C C C C C | HOLDER ASSY,NOZZLE HOLDER ASSY,NOZZLE HOLDER ASSY,NOZZLE HOLDER ASSY,NOZZLE HOLDER ASSY,NOZZLE | N-3,N-6 N-3,N-6 N-3,N-6 N-3,N-6 N-3,N-6 | • | 12 | 12 | 12 | 12 | 010845@ 010845@ | @010245 @010245 @010844 @011650 @011864 | V |
| 1 03 1 04 | 37560-27010 37560-37010 F4202-14000 05946-01401 37161-21612 | 3 3 C 3 1 C | C C C C | HOLDER ASSY,NOZZLE HOLDER ASSY,NOZZLE GASKET WASHER, SEALING ROD, PUSH | N-3,N-6 N-3,N-6 N-3,N-6 N-3,N-6 N-3,N-6 | • | 12 | 12 | 12 | 12 | 010845@ 010845@ | @012030 @010021 @010844 | V V A A |
| 1 05 1 06 | 37561-03300 37561-13300 37561-05900 37561-06600 37561-16600 | N 3 D C N 1 | C C D C C | ROD, PUSH ROD, PUSH NUT, JAM NUT, CAP NUT, CAP | N-3,N-6 N-3,N-6 N-3,N-6 N-3,N-6 N-3,N-6 | • | 12 | 12 | 12 | 12 | 010845@ 010845@ | @011864 @010021 @010021 | V |
| 1 07 1 08 1 09 | 37561-16300 37561-26300 37561-16400 37561-26400 37561-16700 | C 3 1 C 3 1 C | C C C C | NUT, RETAINING NUT, RETAINING SPRING,NOZZLE SPRING,NOZZLE CONNECTOR, INLET | N-3,N-6 N-3,N-6 N-3,N-6 N-3,N-6 N-3,N-6 | • | 12 | 12 | 12 | 12 | @011489 @010021 @010021 | V | |
| 1 10 | 37561-26700 37561-36700 37561-46700 37561-56700 37561-16900 | N R 3 3 3 4 C | C C C C C | CONNECTOR, INLET CONNECTOR, INLET CONNECTOR, INLET CONNECTOR, INLET SPACER,NOZZLE | N-3,N-6 N-3,N-6 N-3,N-6 N-3,N-6 N-3,N-6 | • | 12 | 12 | 12 | 12 | 010022@ 010022@ 010022@ 010022@ | @010245 @010245 @012030 @010001 | V |
| 1 11 | 37561-57013 37561-67013 37561-26500 37561-36500 37561-46500 | N N C N 1 C N 2 | C C C C | SPACER,NOZZLE SPACER,NOZZLE SCREW, ADJUSTING SCREW, ADJUSTING SCREW, ADJUSTING | N-3,N-6 N-3,N-6 N-3,N-6 N-3,N-6 N-3,N-6 | • | 12 | 12 | 12 | 12 | 010002@ 010022@ | @010021 @010001 @010021 | A A A |
| 1 12 1 13 | 37561-47011 37561-09300 * 37561-67012 37561-76100 | C 3 1 C N 1 1 C N 2 | C C C C | SEAT, SPRING SEAT, SPRING BODY,NOZZLE HOLDER BODY,NOZZLE HOLDER BODY,NOZZLE HOLDER | N-3,N-6 N-3,N-6 N-3,N-6 N-3,N-6 N-3,N-6 | • | 12 | 12 | 12 | 12 | @010021 010022@ | @010021 @011650 | |

2010-06-01

240319-0A

ノズル アセンブリ(アノコウケイ:0.31MM)
NOZZLE ASSY(ORIFICE DIAMETER:
0.31MM)

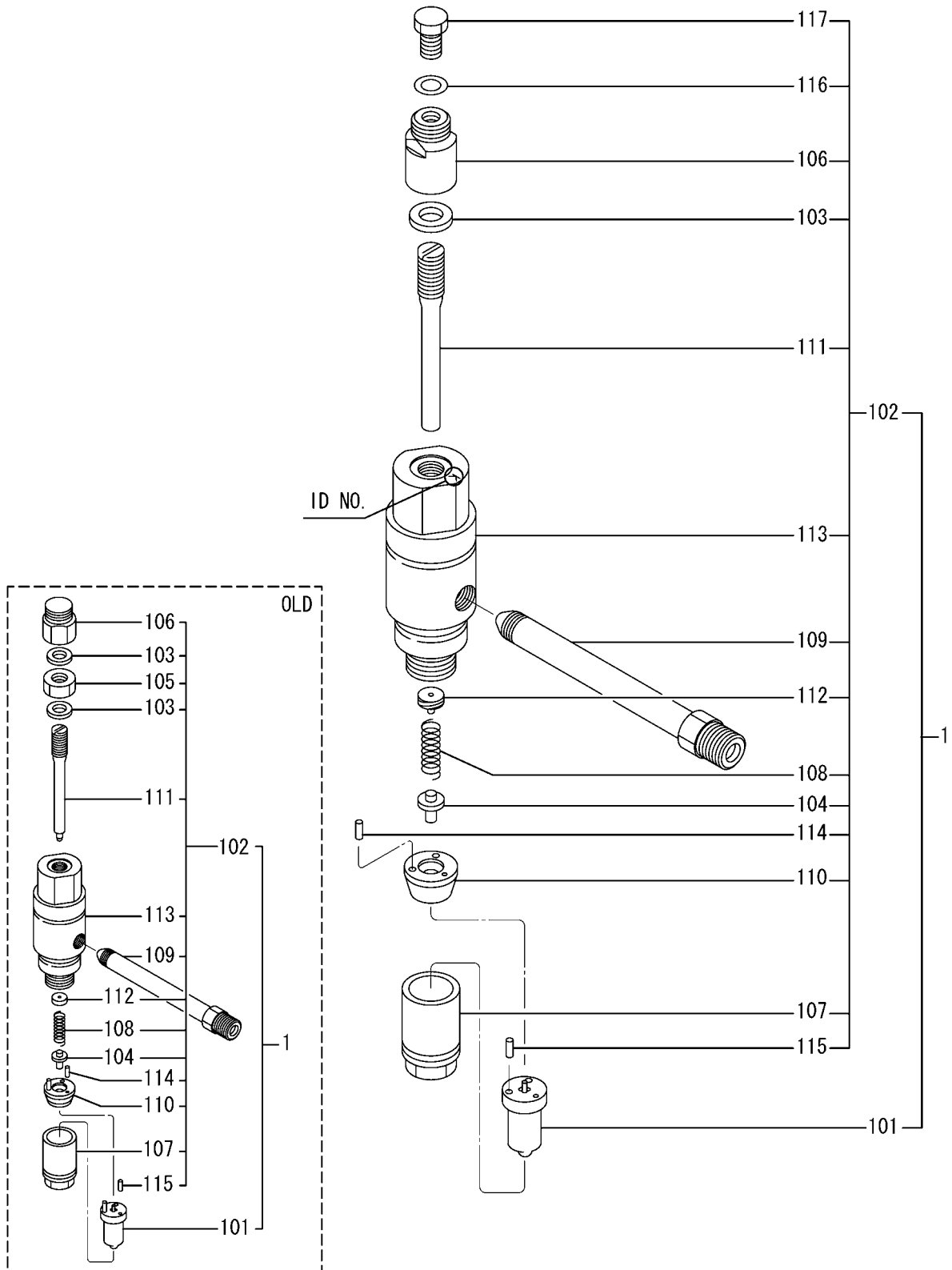

ノズル仕様確認用にノズルホルダのボデーに識別マークが刻印されています。
The nozzle holder has stamped ID NO. on the body to identify the nozzle specification.

61-02-03

ノズルアセンブリ(ノズル口径:0.31MM)
NOZZLE ASSY(ORIFICE DIAMETER:
0.31MM)

-293-

| 見出 番号 REF. -NO. | 部品番号 PART NO. | 代 替 順 号 R / P | 変 記 順 号 S E N G | 部品名称 および 記号 PART NAME & DESCRIPTION | | 型式・個数 MODEL & QTY | | | | | 適用号機 APPLICABLE SERIAL NO. | | 管 区 規 M / R D | |
|--------------------------|------------------|---------------------------------|--------------------------------------|--|----------|----------------------|-----|-----|-----------|-----------|----------------------------------|---------|---------------------------------|---|
| | | | | | | PT | PTA | PTK | MP- TA | MP- TK | FROM@- | -@UPTO | | |
| | | | | | | | | | | | | | | |
| 1 13 | 37561-86100 | 3 | 3 | BODY, NOZZLE HOLDER | N-3, N-6 | • | 12 | 12 | 12 | 12 | | 010022@ | | V |
| 1 14 | F8001-30014 | | | BEARING, ROLLER | N-3, N-6 | • | 24 | 24 | 24 | 24 | | | | |
| 1 15 | F8001-40014 | | | BEARING, ROLLER | N-3, N-6 | • | 24 | 24 | 24 | 24 | | | | |
| 1 16 | 05946-01001 | | A | WASHER, SEALING | N-3, N-6 | • | 12 | 12 | 12 | 12 | | 010022@ | | A |
| 1 17 | 33407-03900 | | A | SCREW, SET | N-3, N-6 | • | 12 | 12 | 12 | 12 | | 010022@ | | A |
| | | | | | | | | | | | | | | |
| | | | | | | | | | | | | | | |
| | | | | | | | | | | | | | | |
| | | | | | | | | | | | | | | |
| | | | | | | | | | | | | | | |
| | | | | | | | | | | | | | | |
| | | | | | | | | | | | | | | |
| | | | | | | | | | | | | | | |
| | | | | | | | | | | | | | | |
| | | | | | | | | | | | | | | |

2010-06-01

240319-0A

インジェクションパイプノズル(ヒョウダノユカ)
INJ PIPE NOZZLE(STD-WALL TYPE)
(UP TO E/# @010543)

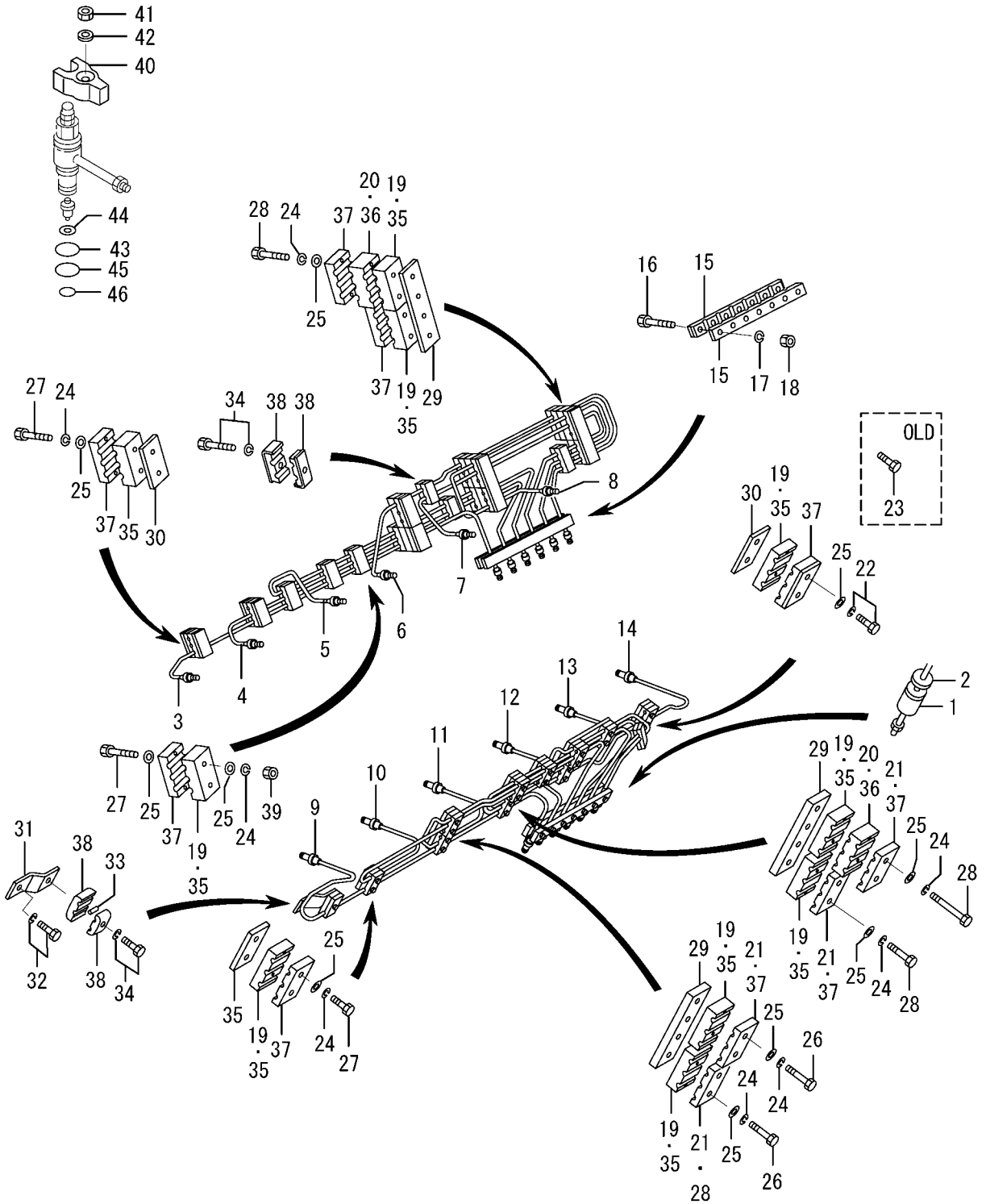

インジェクションパイプノズル(ヒョウダノカ)
INJ PIPE NOZZLE(STD-WALL TYPE)
(UP TO E/# @010543)

| 見出番号 REF. -NO. | 部品番号 PART NO. | 代 替 順 号 R / P Q | 変 記 順 号 S E N G | 部品名称 および 記号 PART NAME & DESCRIPTION | | 型式・個数 MODEL & QTY | | | | | 適用号機 APPLICABLE SERIAL NO. | | 管 区 規 M / V R D | |
|----------------------|------------------|--------------------------------------|--------------------------------------|--|------------------|----------------------|-----|-----|-----------|-----------|----------------------------------|---------|--------------------------------------|--|
| | | | | | | PT | PTA | PTK | MP- TA | MP- TK | FROM- | -@UPTO | | |
| | | | | | | | | | | | | | | |
| 1 | 37561-13500 | | D | COVER | 12-1 | • | 24 | 24 | 24 | 24 | | @010543 | | |
| 2 | 37561-03600 | | C | HOLDER | 12-1 | • | 24 | 24 | 24 | 24 | | @010122 | | |
| 3 | 37561-13600 | N | 1 | D | HOLDER | 12-1 | • | 24 | 24 | 24 | 24 | 010123@ | @010543 | |
| | 37761-02100 | | C | PIPE, INJ NO.1 | 12-1 | • | 1 | 1 | 1 | 1 | | @010086 | | |
| | 37762-04100 | N | 1 | C | PIPE, INJ NO.1 | 12-1 | • | 1 | 1 | 1 | 1 | 010087@ | @010122 | |
| 4 | * | N | 2 | C | PIPE, INJ NO.1 | 12-1 | • | 1 | 1 | 1 | 1 | | | |
| | 37762-24100 | 1 | 3 | C | PIPE, INJ NO.1 | 12-1 | • | 1 | 1 | 1 | 1 | 010123@ | @010199 | |
| | 37762-44100 | 3 | 4 | D | PIPE, INJ NO.1 | 12-1 | • | 1 | 1 | 1 | 1 | 010123@ | @010543 | |
| | 37761-02200 | | C | PIPE, INJ NO.2 | 12-1 | • | 1 | 1 | 1 | 1 | | @010086 | | |
| | 37762-04200 | N | 1 | C | PIPE, INJ NO.2 | 12-1 | • | 1 | 1 | 1 | 1 | 010087@ | @010122 | |
| 5 | * | N | 2 | C | PIPE, INJ NO.2 | 12-1 | • | 1 | 1 | 1 | 1 | | | |
| | 37762-24200 | 1 | 3 | C | PIPE, INJ NO.2 | 12-1 | • | 1 | 1 | 1 | 1 | 010123@ | @010199 | |
| | 37762-44200 | 3 | 4 | D | PIPE, INJ NO.2 | 12-1 | • | 1 | 1 | 1 | 1 | 010123@ | @010543 | |
| | 37761-02300 | | C | PIPE, INJ NO.3 | 12-1 | • | 1 | 1 | 1 | 1 | | @010086 | | |
| | 37762-04300 | N | 1 | C | PIPE, INJ NO.3 | 12-1 | • | 1 | 1 | 1 | 1 | 010087@ | @010122 | |
| 6 | * | N | 2 | C | PIPE, INJ NO.3 | 12-1 | • | 1 | 1 | 1 | 1 | | | |
| | 37762-24300 | 1 | 3 | C | PIPE, INJ NO.3 | 12-1 | • | 1 | 1 | 1 | 1 | 010123@ | @010199 | |
| | 37762-44300 | 3 | 4 | D | PIPE, INJ NO.3 | 12-1 | • | 1 | 1 | 1 | 1 | 010123@ | @010543 | |
| | 37761-02400 | | C | PIPE, INJ NO.4 | 12-1 | • | 1 | 1 | 1 | 1 | | @010086 | | |
| | 37762-04400 | N | 1 | C | PIPE, INJ NO.4 | 12-1 | • | 1 | 1 | 1 | 1 | 010087@ | @010122 | |
| 7 | * | N | 2 | C | PIPE, INJ NO.4 | 12-1 | • | 1 | 1 | 1 | 1 | | | |
| | 37762-24400 | 1 | 3 | C | PIPE, INJ NO.4 | 12-1 | • | 1 | 1 | 1 | 1 | 010123@ | @010199 | |
| | 37762-44400 | 3 | 4 | D | PIPE, INJ NO.4 | 12-1 | • | 1 | 1 | 1 | 1 | 010123@ | @010543 | |
| | 37761-02500 | | C | PIPE, INJ NO.5 | 12-1 | • | 1 | 1 | 1 | 1 | | @010086 | | |
| | 37762-04500 | N | 1 | C | PIPE, INJ NO.5 | 12-1 | • | 1 | 1 | 1 | 1 | 010087@ | @010122 | |
| 8 | * | N | 2 | C | PIPE, INJ NO.5 | 12-1 | • | 1 | 1 | 1 | 1 | | | |
| | 37762-24500 | 1 | 3 | C | PIPE, INJ NO.5 | 12-1 | • | 1 | 1 | 1 | 1 | 010123@ | @010199 | |
| | 37762-44500 | 3 | 4 | D | PIPE, INJ NO.5 | 12-1 | • | 1 | 1 | 1 | 1 | 010123@ | @010543 | |
| | 37761-02600 | | C | PIPE, INJ NO.6 | 12-1 | • | 1 | 1 | 1 | 1 | | @010086 | | |
| | 37762-04600 | N | 1 | C | PIPE, INJ NO.6 | 12-1 | • | 1 | 1 | 1 | 1 | 010087@ | @010122 | |
| 9 | * | N | 2 | C | PIPE, INJ NO.6 | 12-1 | • | 1 | 1 | 1 | 1 | | | |
| | 37762-24600 | 1 | 3 | C | PIPE, INJ NO.6 | 12-1 | • | 1 | 1 | 1 | 1 | 010123@ | @010199 | |
| | 37762-44600 | 3 | 4 | D | PIPE, INJ NO.6 | 12-1 | • | 1 | 1 | 1 | 1 | 010123@ | @010543 | |
| | 37761-02700 | | C | PIPE, INJ NO.7 | 12-1 | • | 1 | 1 | 1 | 1 | | @010086 | | |
| | 37762-04700 | N | 1 | C | PIPE, INJ NO.7 | 12-1 | • | 1 | 1 | 1 | 1 | 010087@ | @010122 | |
| 10 | * | N | 2 | C | PIPE, INJ NO.7 | 12-1 | • | 1 | 1 | 1 | 1 | | | |
| | 37762-24700 | 1 | 3 | C | PIPE, INJ NO.7 | 12-1 | • | 1 | 1 | 1 | 1 | 010123@ | @010199 | |
| | 37762-44700 | 3 | 4 | D | PIPE, INJ NO.7 | 12-1 | • | 1 | 1 | 1 | 1 | 010123@ | @010543 | |
| | 37761-02800 | | C | PIPE, INJ NO.8 | 12-1 | • | 1 | 1 | 1 | 1 | | @010086 | | |
| | 37762-04800 | N | 1 | C | PIPE, INJ NO.8 | 12-1 | • | 1 | 1 | 1 | 1 | 010087@ | @010122 | |
| 11 | * | N | 2 | C | PIPE, INJ NO.8 | 12-1 | • | 1 | 1 | 1 | 1 | | | |
| | 37762-24800 | 1 | 3 | C | PIPE, INJ NO.8 | 12-1 | • | 1 | 1 | 1 | 1 | 010123@ | @010199 | |
| | 37762-44800 | 3 | 4 | D | PIPE, INJ NO.8 | 12-1 | • | 1 | 1 | 1 | 1 | 010123@ | @010543 | |
| | 37761-02900 | | C | PIPE, INJ NO.9 | 12-1 | • | 1 | 1 | 1 | 1 | | @010086 | | |
| | 37762-04900 | N | 1 | C | PIPE, INJ NO.9 | 12-1 | • | 1 | 1 | 1 | 1 | 010087@ | @010122 | |
| 12 | * | N | 2 | C | PIPE, INJ NO.9 | 12-1 | • | 1 | 1 | 1 | 1 | | | |
| | 37762-24900 | 1 | 3 | C | PIPE, INJ NO.9 | 12-1 | • | 1 | 1 | 1 | 1 | 010123@ | @010199 | |
| | 37762-44900 | 3 | 4 | D | PIPE, INJ NO.9 | 12-1 | • | 1 | 1 | 1 | 1 | 010123@ | @010543 | |
| | 37761-03100 | | C | PIPE, INJ NO.10 | 12-1 | • | 1 | 1 | 1 | 1 | | @010086 | | |
| | 37762-05100 | N | 1 | C | PIPE, INJ. NO.10 | 12-1 | • | 1 | 1 | 1 | 1 | 010087@ | @010122 | |

インジェクションパイプノズル(ヒョウダノユカ)
INJ PIPE NOZZLE(STD-WALL TYPE)
(UP TO E/# @010543)

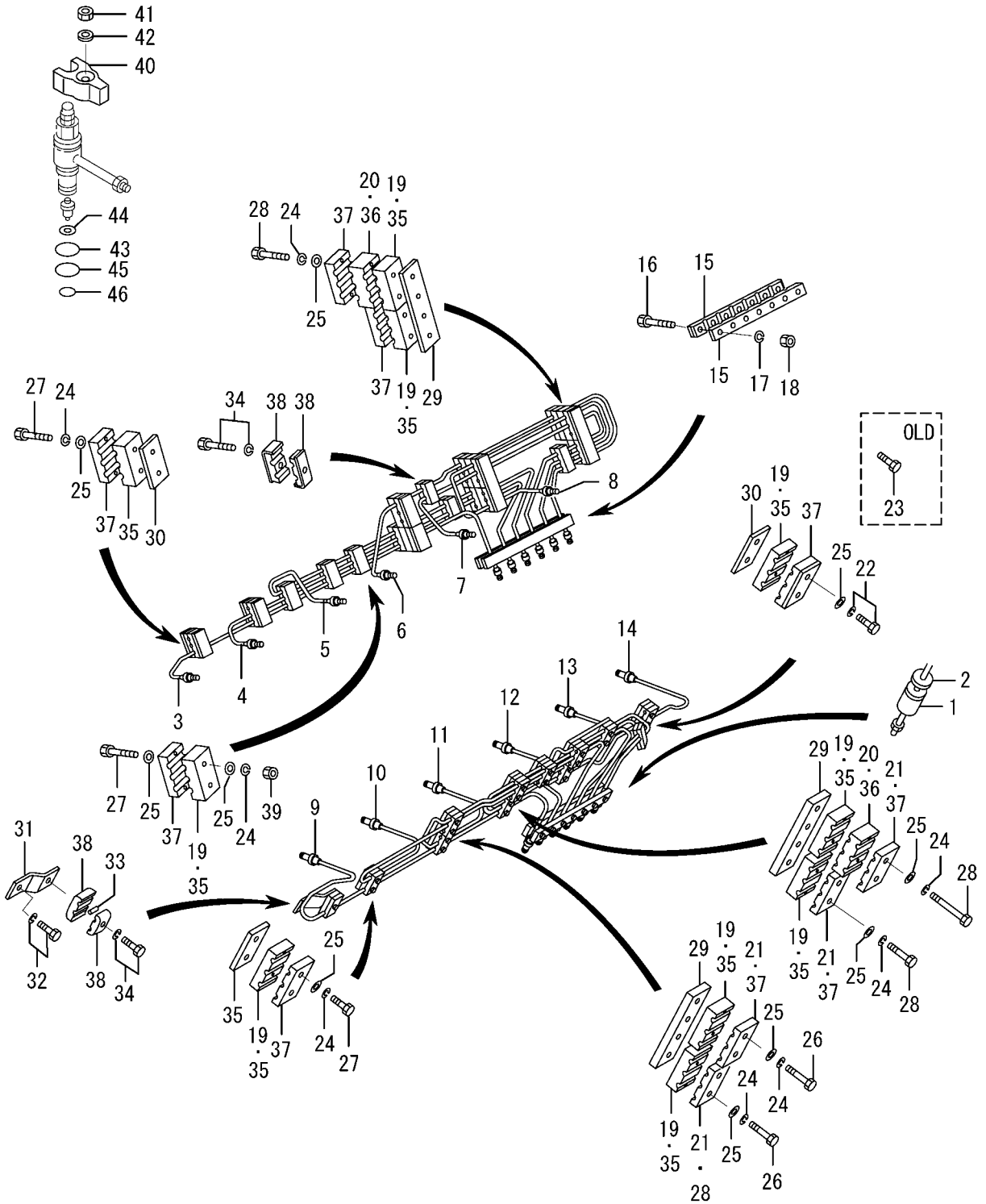

| 見出 番号 REF. -NO. | 部品番号 PART NO. | 代 替 順 号 R / P Q | 変 記 順 号 S E N G | 部品名称 および 記号 PART NAME & DESCRIPTION | 型式・個数 MODEL & QTY | | | | | 適用号機 APPLICABLE SERIAL NO. | | 管 区 規 M / V R D | | | |
|--------------------------|------------------|--------------------------------------|--------------------------------------|--|----------------------|------------|------|-----------|-----------|----------------------------------|--------|--------------------------------------|---------|---|--|
| | | | | | PT | PTA | PTK | MP- TA | MP- TK | FROM- | -@UPTO | | | | |
| | | | | | | | | | | | | | | | |
| 12 | * | N | 2 | C | PIPE, INJ NO.10 | 12-1 | • | 1 | 1 | 1 | 1 | | | | |
| | 37762-25100 | 1 | 3 | C | PIPE, INJ NO.10 | 12-1 | • | 1 | 1 | 1 | 1 | 010123@ | @010199 | | |
| | 37762-45100 | 3 | 4 | D | PIPE, INJ NO.10 | 12-1 | • | 1 | 1 | 1 | 1 | 010123@ | @010543 | | |
| 13 | 37761-03200 | | | C | PIPE, INJ NO.11 | 12-1 | • | 1 | 1 | 1 | 1 | | @010086 | | |
| | 37762-05200 | N | 1 | C | PIPE, INJ NO.11 | 12-1 | • | 1 | 1 | 1 | 1 | 010087@ | @010122 | | |
| | * | N | 2 | C | PIPE, INJ NO.11 | 12-1 | • | 1 | 1 | 1 | 1 | | | | |
| | 37762-25200 | 1 | 3 | C | PIPE, INJ NO.11 | 12-1 | • | 1 | 1 | 1 | 1 | 010123@ | @010199 | | |
| | 37762-45200 | 3 | 4 | D | PIPE, INJ NO.11 | 12-1 | • | 1 | 1 | 1 | 1 | 010123@ | @010543 | | |
| 14 | 37761-03300 | | | C | PIPE, INJ NO.12 | 12-1 | • | 1 | 1 | 1 | 1 | | @010086 | | |
| | 37762-05300 | N | 1 | C | PIPE, INJ NO.12 | 12-1 | • | 1 | 1 | 1 | 1 | 010087@ | @010122 | | |
| | * | N | 2 | C | PIPE, INJ NO.12 | 12-1 | • | 1 | 1 | 1 | 1 | | | | |
| | 37762-25300 | 1 | 3 | C | PIPE, INJ NO.12 | 12-1 | • | 1 | 1 | 1 | 1 | 010123@ | @010199 | | |
| | 37762-45300 | 3 | 4 | D | PIPE, INJ NO.12 | 12-1 | • | 1 | 1 | 1 | 1 | 010123@ | @010543 | | |
| 15 | 37562-02800 | | | C | CLAMP | 12-1 | • | 4 | 4 | 4 | 4 | | @010122 | | |
| | 37562-02800 | N | 1 | C | CLAMP | 12-1 | • | 4 | 4 | 4 | 4 | 010123@ | @010541 | | |
| | 37561-04400 | N | 2 | D | CLAMP | 12-1 | • | 4 | 4 | 4 | 4 | 010542@ | @010543 | A | |
| 16 | F1035-08030 | | | D | BOLT | 12-1 | • | 14 | 14 | 14 | 14 | | @010543 | A | |
| 17 | F2515-08000 | | | D | WASHER, SPRING | 12-1 | • | 14 | 14 | 14 | 14 | | @010543 | A | |
| 18 | F2300-08000 | | | D | NUT, LOCK | 12-1 | • | 14 | 14 | 14 | 14 | | @010543 | A | |
| 19 | 37561-24500 | | | C | CLAMP | 12-1 | • | 11 | 11 | 11 | 11 | | @010122 | A | |
| 20 | 37561-24501 | R | 1 | D | CLAMP | 12-1 | • | 11 | 11 | 11 | 11 | | @010122 | | |
| | 37761-13500 | | | C | SEAT, CLAMP | 12-1 | • | 7 | 7 | 7 | 7 | | @010122 | | |
| | 37761-13501 | R | 1 | D | SEAT, PIPE | 12-1 | • | 7 | 7 | 7 | 7 | | @010122 | | |
| 21 | 37561-24600 | | | C | CLAMP | 12-1 | • | 11 | 11 | 11 | 11 | | @010122 | A | |
| | 37561-24601 | R | 1 | D | CLAMP | 12-1 | • | 11 | 11 | 11 | 11 | | @010122 | | |
| 22 | F1805-10050 | | | Q | BOLT, W/WASHER | B/W 12-1 | • | 8 | 8 | 8 | 8 | | @010122 | A | |
| | F1805-10050 | 1 | | C | BOLT, W/WASHER | B/W 12-1 | • | 4 | 4 | 4 | 4 | 010123@ | @010199 | A | |
| | F1805-10045 | 3 | 2 | C | BOLT, W/WASHER | B/W 12-1 | • | 2 | 2 | 2 | 2 | 010200@ | @010541 | A | |
| | F1805-10055 | N | 3 | D | BOLT, W/WASHER | B/W 12-1 | • | 2 | 2 | 2 | 2 | 010542@ | @010543 | A | |
| 23 | F1035-10070 | | | D | BOLT | 12-1 | • | 14 | 14 | 14 | 14 | | @010122 | A | |
| 24 | F2515-10000 | | | Q | WASHER, SPRING | 12-1 | • | 14 | 14 | 14 | 14 | | @010122 | A | |
| | F2515-10000 | 1 | | D | WASHER, SPRING | 12-1 | • | 34 | 34 | 34 | 34 | 010123@ | @010543 | A | |
| 25 | F2500-10000 | | | Q | WASHER, PLAIN | 12-1 | • | 14 | 14 | 14 | 14 | | @010122 | A | |
| | F2500-10000 | 1 | | D | WASHER, PLAIN | 12-1 | • | 36 | 36 | 36 | 36 | 010123@ | @010543 | A | |
| 26 | F1035-10080 | | | D | BOLT | 12-1 | • | 14 | 14 | 14 | 14 | 010123@ | @010543 | A | |
| 27 | F1035-10060 | | | D | BOLT | 12-1 | • | 12 | 12 | 12 | 12 | 010123@ | @010543 | A | |
| 28 | F1035-10090 | | | D | BOLT | 12-1 | • | 10 | 10 | 10 | 10 | 010123@ | @010543 | A | |
| 29 | 37761-03600 | | | D | PLATE, CLAMP | 12-1 | • | 6 | 6 | 6 | 6 | 010123@ | @010543 | | |
| 30 | 37761-03700 | | | D | PLATE, CLAMP | 12-1 | • | 5 | 5 | 5 | 5 | 010123@ | @010543 | | |
| 31 | 37761-08300 | | | D | STAY, INJ PIPE | 12-1 | • | 1 | 1 | 1 | 1 | 010123@ | @010543 | | |
| 32 | F1805-10016 | | | D | BOLT, W/WASHER | B/W 12-1 | • | 1 | 1 | 1 | 1 | 010123@ | @010543 | A | |
| 33 | F2846-08000 | | | D | PIN, DOWEL | 12-1 | • | 1 | 1 | 1 | 1 | 010123@ | @010543 | A | |
| 34 | F1805-06030 | | | D | BOLT, W/WASHER | B/W 12-1 | • | 2 | 2 | 2 | 2 | 010123@ | @010543 | A | |
| 35 | 37562-02900 | | | D | CLAMP, PIPE | 12-1 | • | 17 | 17 | 17 | 17 | 010123@ | @010543 | | |
| 36 | 37761-05300 | | | Q | SEAT, PIPE | 12-1 | • | 10 | 10 | 10 | 10 | 010123@ | @010179 | | |
| 37 | 37761-05300 | | | 1 | D | SEAT, PIPE | 12-1 | • | 6 | 6 | 6 | 010180@ | @010543 | | |
| | 37562-03100 | | | Q | CLAMP, PIPE | 12-1 | • | 17 | 17 | 17 | 17 | 010123@ | @010179 | | |
| | 37562-03100 | 1 | | D | CLAMP, PIPE | 12-1 | • | 21 | 21 | 21 | 21 | 010180@ | @010543 | | |
| 38 | MH020258 | | | D | CLAMP | 12-1 | • | 4 | 4 | 4 | 4 | 010123@ | @010543 | | |
| 39 | F2300-10000 | | | D | NUT, LOCK | 12-1 | • | 4 | 4 | 4 | 4 | 010123@ | @010543 | A | |

インジェクションパイプノズル(ヒョウダノノカ)
INJ PIPE NOZZLE(STD-WALL TYPE)
(UP TO E/# @010543)

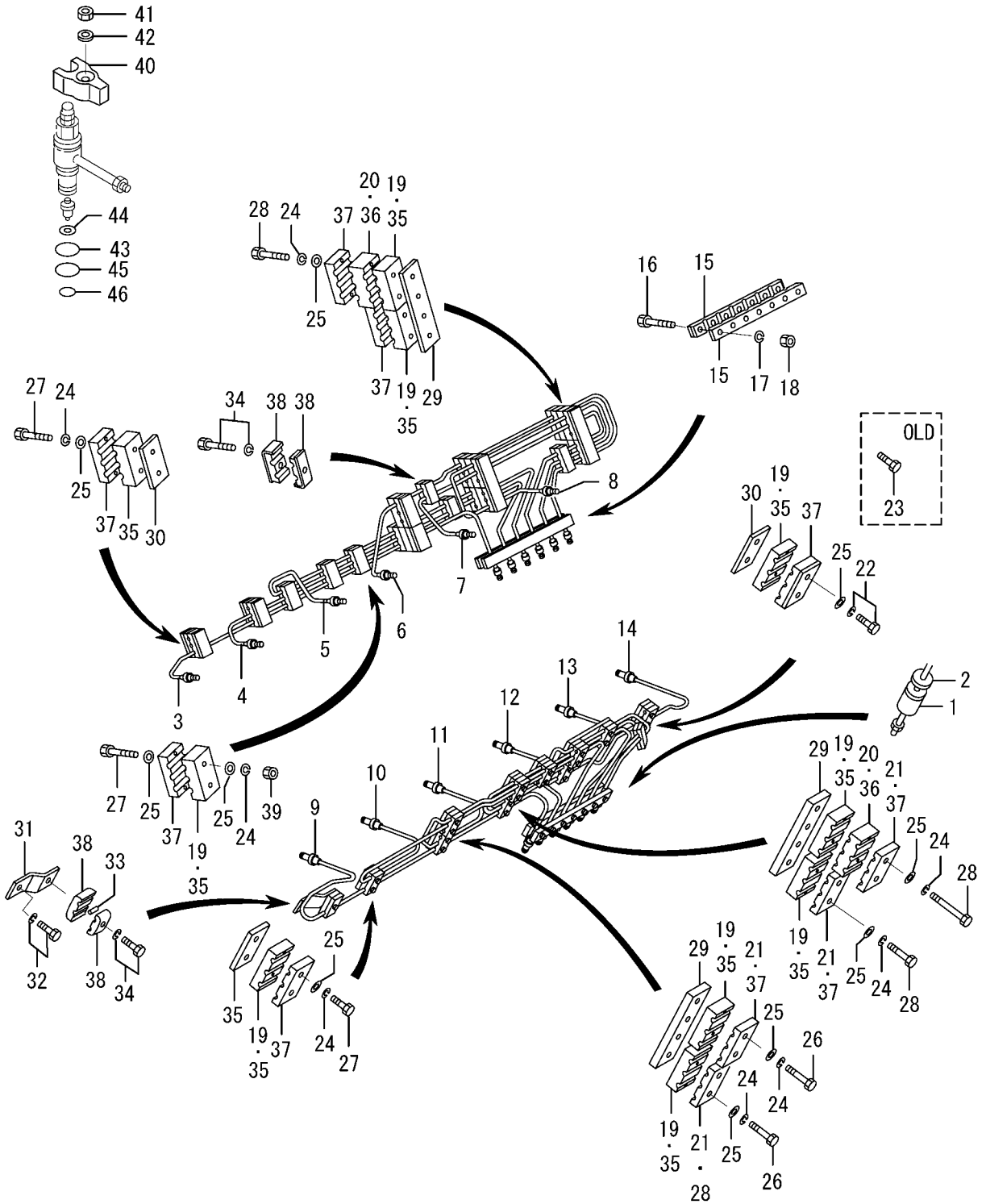

61-02-05

インジェクションパイプノズル(標準ノズル)
INJ PIPE NOZZLE(STD-WALL TYPE)
(FROM E/# 010544@)

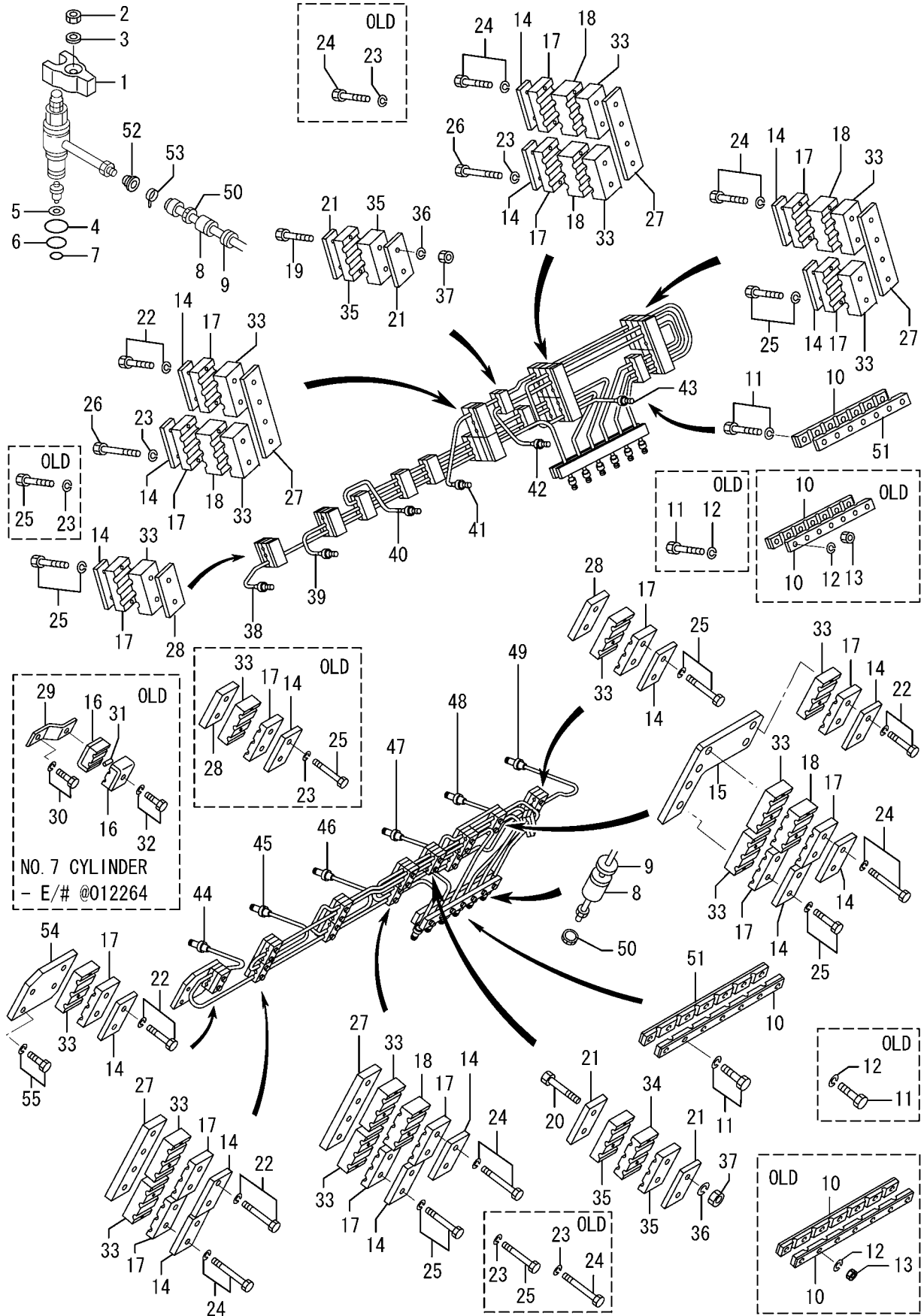

インジェクションパイプノズル(ヒョウダノカ)
INJ PIPE NOZZLE(STD-WALL TYPE)
(FROM E/# 010544@)

| 見出 番号 REF. -NO. | 部品番号 PART NO. | 代 替 順 号 R / P Q | 記 順 号 S E N G | 部品名称 および 記号 PART NAME & DESCRIPTION | 型式・個数 MODEL & QTY | | | | | 適用号機 APPLICABLE SERIAL NO. | | 管 区 規 M / R D | | |
|--------------------------|------------------|--------------------------------------|---------------------------------|--|----------------------|----------|-----|-----------|-----------|----------------------------------|--------|---------------------------------|---------|-----|
| | | | | | PT | PTA | PTK | MP- TA | MP- TK | FROM- | -@UPTO | | | |
| | | | | | | | | | | | | | | |
| 1 | 37561-01600 * | R | 1 | C | GLAND, NOZZLE | 12-1 | • | 12 | 12 | 12 | 12 | 010544@ | @010814 | |
| 2 | 37561-01602 | 1 | 2 | C | GLAND, NOZZLE | 12-1 | • | 12 | 12 | 12 | 12 | 010544@ | | |
| 3 | F2305-14000 | | | | NUT, LOCK | 12-1 | • | 12 | 12 | 12 | 12 | 010544@ | | A |
| | 33561-14500 | | | | WASHER | 12-1 | • | 12 | 12 | 12 | 12 | 010544@ | | |
| 4 | F3150-04200 | | | C | O-RING | 12-1 | • | 12 | 12 | 12 | 12 | 010544@ | @010574 | A |
| | 05507-00420 | 3 | 1 | C | O-RING | 12-1 | • | 12 | 12 | 12 | 12 | 010544@ | @010748 | A |
| | 05507-10420 | 3 | 2 | | O-RING | 12-1 | • | 12 | 12 | 12 | 12 | 010544@ | | A |
| 5 | 37561-16800 | | | | GASKET, NOZZLE | 12-1 | • | 12 | 12 | 12 | 12 | 010544@ | | A |
| 6 | F3150-03400 | | | C | O-RING | 12-1 | • | 12 | 12 | 12 | 12 | 010544@ | @010876 | A |
| 7 | 05507-10340 | 3 | 1 | | O-RING | 12-1 | • | 12 | 12 | 12 | 12 | 010544@ | | A |
| | F3150-02600 | | | C | O-RING | 12-1 | • | 12 | 12 | 12 | 12 | 010544@ | @010876 | A |
| | 05507-10260 | 3 | 1 | | O-RING | 12-1 | • | 12 | 12 | 12 | 12 | 010544@ | | A |
| 8 | 37561-13500 | | | C | COVER | 12-1 | • | 24 | 24 | 24 | 24 | 010544@ | @012157 | |
| | 37561-23500 | 3 | 1 | | COVER | 12-1 | • | 24 | 24 | 24 | 24 | 010544@ | | V |
| 9 | 37561-13600 | | | | HOLDER | 12-1 | • | 24 | 24 | 24 | 24 | 010544@ | | |
| 10 | 37562-02800 | | | Q | CLAMP | 12-1 | • | 4 | 4 | 4 | 4 | 010544@ | @012582 | |
| | 37562-02800 | | | 1 | CLAMP | 12-1 | • | 2 | 2 | 2 | 2 | 012583@ | | |
| 11 | F1035-08030 | | | C | BOLT | 12-1 | • | 14 | 14 | 14 | 14 | 010544@ | @014337 | A |
| | F1805-08030 | 3 | 1 | | BOLT, W/WASHER | B/W 12-1 | • | 14 | 14 | 14 | 14 | 010544@ | | A V |
| 12 | F2515-08000 | | | D | WASHER, SPRING | 12-1 | • | 14 | 14 | 14 | 14 | 010544@ | @014337 | A |
| 13 | F2300-08000 | | | D | NUT | 12-1 | • | 14 | 14 | 14 | 14 | 010544@ | @012582 | |
| 14 | 37562-15900 | | | Q | PLATE, CLAMP | 12-1 | • | 17 | 17 | 17 | 17 | 010645@ | @010683 | |
| | 37562-15900 | 1 | Q | | PLATE, CLAMP | 12-1 | • | 18 | 18 | 18 | 18 | 010684@ | @012264 | |
| | 37562-15900 | 2 | C | | PLATE, CLAMP | 12-1 | • | 20 | 20 | 20 | 20 | 012265@ | @013733 | |
| 15 | 37562-15901 | 3 | 3 | | PLATE, CLAMP | 12-1 | • | 20 | 20 | 20 | 20 | 012265@ | | |
| | 37761-05500 | | | C | PLATE, CLAMP | 12-1 | • | 1 | 1 | 1 | 1 | 010544@ | @014337 | |
| | 37761-05501 | 3 | 1 | | PLATE, CLAMP | 12-1 | • | 1 | 1 | 1 | 1 | 010544@ | | V |
| 16 | MH021219 | | | D | CLAMP | 12-1 | • | 2 | 2 | 2 | 2 | 010544@ | @012264 | |
| 17 | 37562-03100 | | | Q | CLAMP, PIPE | 12-1 | • | 10 | 10 | 10 | 10 | 010645@ | @010683 | |
| | * | 1 | C | | CLAMP, PIPE | 12-1 | • | 14 | 14 | 14 | 14 | | | |
| | 37562-13100 | 1 | 2 | Q | SEAT, PIPE | 12-1 | • | 14 | 14 | 14 | 14 | 010684@ | @012264 | |
| | 37562-13100 | | | 3 | SEAT, PIPE | 12-1 | • | 20 | 20 | 20 | 20 | 012265@ | | |
| | * | | | C | SEAT, PIPE | 12-1 | • | 6 | 6 | 6 | 6 | | | |
| 18 | 37562-13400 | 1 | 1 | | SEAT, PIPE | 12-1 | • | 6 | 6 | 6 | 6 | 010544@ | | V |
| 19 | F1035-10045 | | | A | BOLT | 12-1 | • | 12 | 12 | 12 | 12 | 010544@ | | A |
| 20 | F1035-10070 | | | A | BOLT | 12-1 | • | 2 | 2 | 2 | 2 | 010544@ | | A |
| 21 | 37562-15900 | | | Q | PLATE, CLAMP | 12-1 | • | 10 | 10 | 10 | 10 | 010645@ | @010683 | |
| | 37562-15900 | 1 | C | | PLATE, CLAMP | 12-1 | • | 14 | 14 | 14 | 14 | 010684@ | @013733 | |
| | 37562-15901 | 3 | 2 | | PLATE, CLAMP | 12-1 | • | 14 | 14 | 14 | 14 | 010684@ | | V |
| 22 | F1805-10055 | | | Q | BOLT, W/WASHER | B/W 12-1 | • | 6 | 6 | 6 | 6 | 010544@ | @012264 | A |
| | F1805-10055 | 1 | | | BOLT, W/WASHER | B/W 12-1 | • | 10 | 10 | 10 | 10 | 012265@ | | A |
| 23 | F2515-10000 | | | Q | WASHER, SPRING | 12-1 | • | 30 | 30 | 30 | 30 | 010544@ | @014337 | A |
| | F2515-10000 | 1 | | | WASHER, SPRING | 12-1 | • | 4 | 4 | 4 | 4 | 014338@ | | A |
| 24 | F1035-10080 | | | C | BOLT | 12-1 | • | 8 | 8 | 8 | 8 | 010544@ | @014337 | A |
| 25 | F1805-10080 | 3 | 1 | | BOLT, W/WASHER | B/W 12-1 | • | 8 | 8 | 8 | 8 | 010544@ | | A V |
| | F1035-10065 | | | C | BOLT | 12-1 | • | 18 | 18 | 18 | 18 | 010544@ | @014337 | A |
| | F1805-10065 | 3 | 1 | | BOLT, W/WASHER | B/W | • | 18 | 18 | 18 | 18 | 010544@ | | A V |
| 26 | F1035-10090 | | | | BOLT | 12-1 | • | 4 | 4 | 4 | 4 | 010544@ | | A |
| 27 | 37761-03601 | | | Q | PLATE, CLAMP | 12-1 | • | 5 | 5 | 5 | 5 | 010544@ | @012264 | |

61-02-05

インジェクションパイプノズル(標準ノズル)
INJ PIPE NOZZLE(STD-WALL TYPE)
(FROM E/# 010544@)

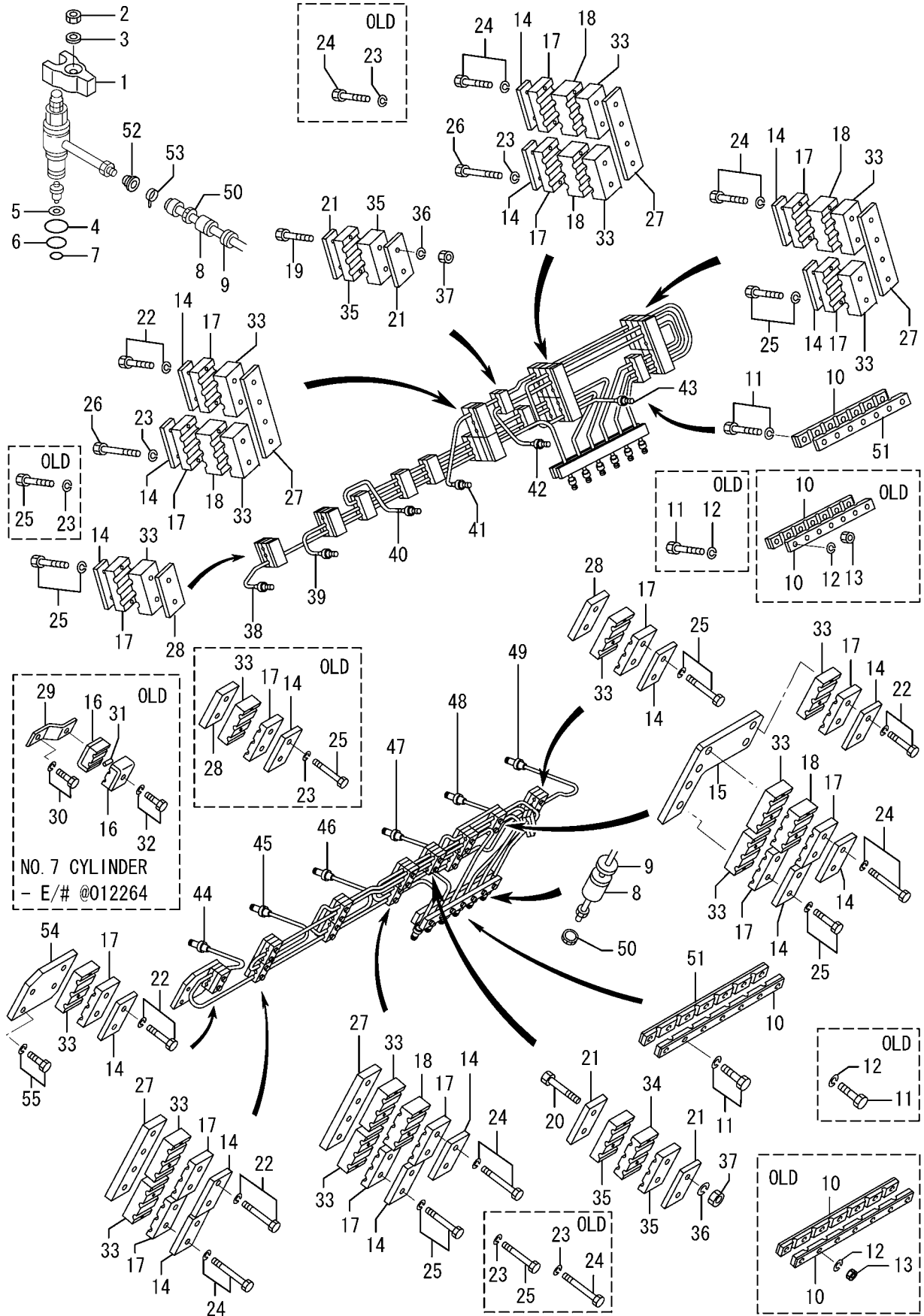

| 見出 番号 REF. -NO. | 部品番号 PART NO. | 代 替 順 号 R / P S E N G C N G | 部品名称 および 記号 PART NAME & DESCRIPTION | 型式・個数 MODEL & QTY | | | | | 適用号機 APPLICABLE SERIAL NO. | | 管 区 規 M / R D | |
|--------------------------|------------------|--|--|----------------------|-----|-----|-----------|-----------|----------------------------------|---------|---------------------------------|-----|
| | | | | PT | PTA | PTK | MP- TA | MP- TK | FROM@- | -@UPTO | | |
| | | | | | | | | | | | | |
| 27 | 37761-03601 | 1 | PLATE, CLAMP | 12-1 | • | 6 | 6 | 6 | 6 | 012265@ | | |
| 28 | 37761-03701 | Q | PLATE, CLAMP | 12-1 | • | 5 | 5 | 5 | 5 | 010544@ | @012264 | |
| | 37761-03701 | 1 | PLATE, CLAMP | 12-1 | • | 4 | 4 | 4 | 4 | 012265@ | | |
| 29 | 37761-08300 | D | STAY, INJ PIPE | 12-1 | • | 1 | 1 | 1 | 1 | 010544@ | @012264 | |
| 30 | F1805-10016 | D | BOLT, W/WASHER | B/W 12-1 | • | 1 | 1 | 1 | 1 | 010544@ | @012264 | A |
| 31 | F2846-10000 | D | PIN, DOWEL | 12-1 | • | 1 | 1 | 1 | 1 | 010544@ | @012264 | A |
| 32 | F1805-06030 | D | BOLT, W/WASHER | B/W 12-1 | • | 1 | 1 | 1 | 1 | 010544@ | @012264 | A |
| 33 | * | C | CLAMP, PIPE | 12-1 | • | 18 | 18 | 18 | 18 | | | |
| | 37562-13300 | 1 1 | Q SEAT, PIPE | 12-1 | • | 18 | 18 | 18 | 18 | 010544@ | @012264 | |
| | 37562-13300 | 2 | SEAT, PIPE | 12-1 | • | 20 | 20 | 20 | 20 | 012265@ | | |
| 34 | * | C | SEAT, PIPE | 12-1 | • | 1 | 1 | 1 | 1 | | | |
| | 37562-13400 | 1 1 | SEAT, PIPE | 12-1 | • | 1 | 1 | 1 | 1 | 010544@ | | |
| 35 | * | C | CLAMP, PIPE | 12-1 | • | 14 | 14 | 14 | 14 | | | |
| | 37562-13100 | 1 1 | SEAT, PIPE | 12-1 | • | 14 | 14 | 14 | 14 | 010544@ | | |
| 36 | F2515-10000 | | WASHER, SPRING | 12-1 | • | 14 | 14 | 14 | 14 | 010544@ | | A |
| 37 | F2300-10000 | Q | NUT | 12-1 | • | 10 | 10 | 10 | 10 | 010544@ | @010683 | A |
| | F2300-10000 | 1 | NUT | 12-1 | • | 14 | 14 | 14 | 14 | 010684@ | | A |
| 38 | 37761-12100 | C | PIPE, INJ NO.1 | 12-1 | • | 1 | 1 | 1 | 1 | 010544@ | @011159 | |
| | 37761-32100 | 3 1 | PIPE, INJ NO.1 | 12-1 | • | 1 | 1 | 1 | 1 | 010544@ | | V |
| 39 | 37761-12200 | C | PIPE, INJ NO.2 | 12-1 | • | 1 | 1 | 1 | 1 | 010544@ | @011159 | |
| 40 | 37761-32200 | 3 1 | PIPE, INJ NO.2 | 12-1 | • | 1 | 1 | 1 | 1 | 010544@ | | V |
| | 37761-12300 | C | PIPE, INJ NO.3 | 12-1 | • | 1 | 1 | 1 | 1 | 010544@ | @011159 | |
| | 37761-32300 | 3 1 | PIPE, INJ NO.3 | 12-1 | • | 1 | 1 | 1 | 1 | 010544@ | | V |
| 41 | 37761-12400 | C | PIPE, INJ NO.4 | 12-1 | • | 1 | 1 | 1 | 1 | 010544@ | @011159 | |
| | 37761-32400 | 3 1 | PIPE, INJ NO.4 | 12-1 | • | 1 | 1 | 1 | 1 | 010544@ | | V |
| 42 | 37761-12500 | C | PIPE, INJ NO.5 | 12-1 | • | 1 | 1 | 1 | 1 | 010544@ | @011159 | |
| | 37761-32500 | 3 1 | PIPE, INJ NO.5 | 12-1 | • | 1 | 1 | 1 | 1 | 010544@ | | V |
| 43 | 37761-12600 | C | PIPE, INJ NO.6 | 12-1 | • | 1 | 1 | 1 | 1 | 010544@ | @011159 | |
| | 37761-32600 | 3 1 | PIPE, INJ NO.6 | 12-1 | • | 1 | 1 | 1 | 1 | 010544@ | | V |
| 44 | 37761-12700 | C | PIPE, INJ NO.7 | 12-1 | • | 1 | 1 | 1 | 1 | 010544@ | @011159 | |
| 45 | 37761-32700 | 3 1 | PIPE, INJ NO.7 | 12-1 | • | 1 | 1 | 1 | 1 | 010544@ | | V |
| | 37761-12800 | C | PIPE, INJ NO.8 | 12-1 | • | 1 | 1 | 1 | 1 | 010544@ | @011159 | |
| | 37761-32800 | 3 1 | PIPE, INJ NO.8 | 12-1 | • | 1 | 1 | 1 | 1 | 010544@ | | V |
| 46 | 37761-12900 | C | PIPE, INJ NO.9 | 12-1 | • | 1 | 1 | 1 | 1 | 010544@ | @011159 | |
| | 37761-32900 | 3 1 | PIPE, INJ NO.9 | 12-1 | • | 1 | 1 | 1 | 1 | 010544@ | | V |
| 47 | 37761-13100 | C | PIPE, INJ NO.10 | 12-1 | • | 1 | 1 | 1 | 1 | 010544@ | @011159 | |
| | 37761-33100 | 3 1 | PIPE, INJ NO.10 | 12-1 | • | 1 | 1 | 1 | 1 | 010544@ | | V |
| 48 | 37761-13200 | C | PIPE, INJ NO.11 | 12-1 | • | 1 | 1 | 1 | 1 | 010544@ | @011159 | |
| | 37761-33200 | 3 1 | PIPE, INJ NO.11 | 12-1 | • | 1 | 1 | 1 | 1 | 010544@ | | V |
| 49 | 37761-13300 | C | PIPE, INJ NO.12 | 12-1 | • | 1 | 1 | 1 | 1 | 010544@ | @011159 | |
| 50 | 37761-33300 | 3 1 | PIPE, INJ NO.12 | 12-1 | • | 1 | 1 | 1 | 1 | 010544@ | | V |
| | 37861-04400 | A | HOLDER | 12-1 | • | 24 | 24 | 24 | 24 | 012837@ | | V |
| 51 | 37562-01800 | A | CLAMP, D7 | 12-1 | • | 2 | 2 | 2 | 2 | 012583@ | | V |
| 52 | 37561-08800 | A | BUSHING, INJ PIPE | 12-1 | • | 12 | 12 | 12 | 12 | 011199@ | | V |
| 53 | 05318-00300 | A | BAND, CLIP | 12-1 | • | 12 | 12 | 12 | 12 | 011199@ | | V |
| 54 | 37761-09900 | A | STAY, INJ PIPE | 12-1 | • | 1 | 1 | 1 | 1 | 012265@ | | V |
| 55 | F1805-10030 | A | BOLT, W/WASHER | B/W 12-1 | • | 2 | 2 | 2 | 2 | 012265@ | | A V |

インジェクションパイプノズル(デュアルウォールタイプ)
INJ PIPE NOZZLE(DUAL-WALLTYPE)
(UP TO E/# @010543)

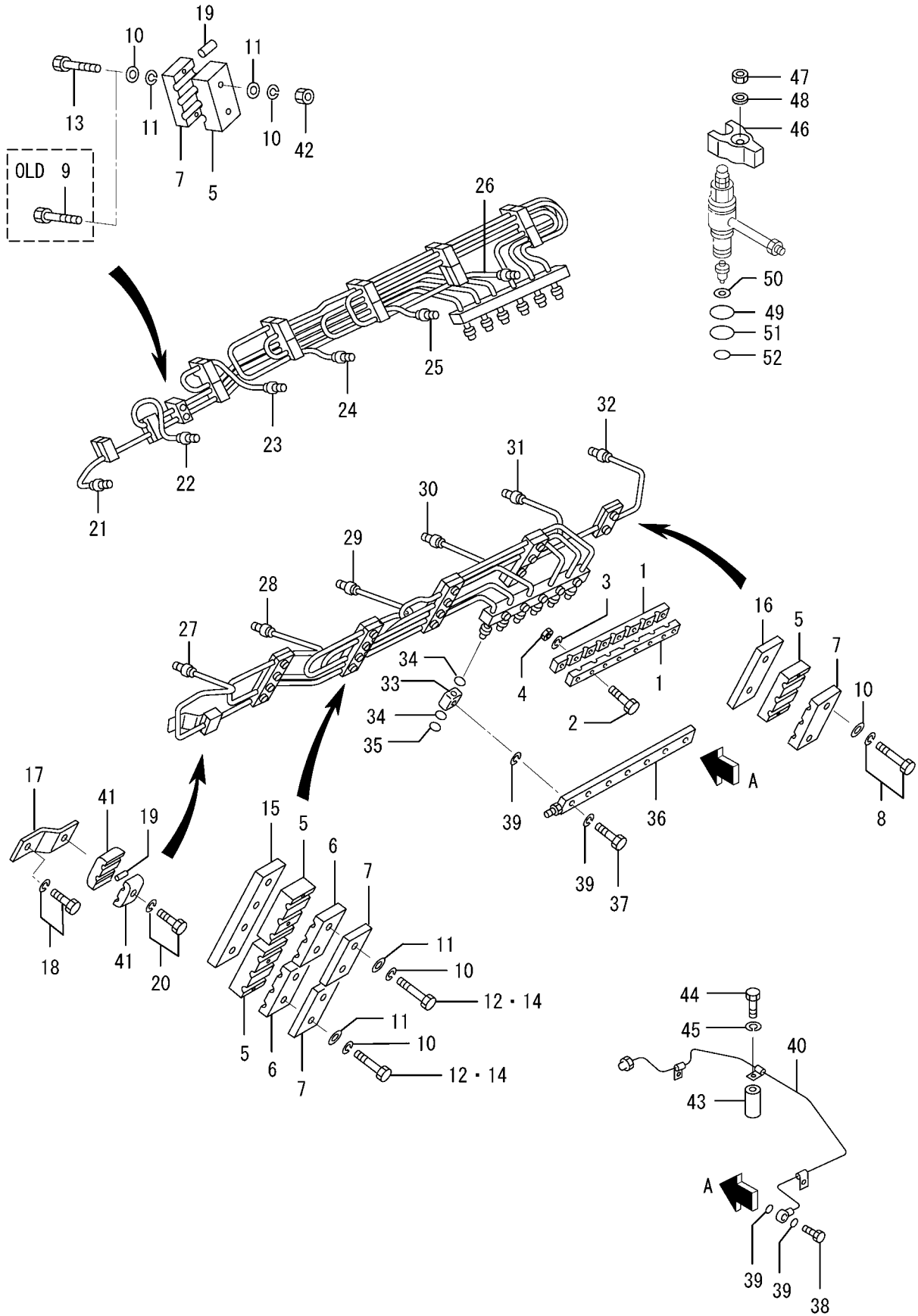

| 見出 番号 REF. -NO. | 部品番号 PART NO. | 代 替 順 号 R / P S E N G Q | 記 号 D C Q | 部品名称 および 記号 PART NAME & DESCRIPTION | 型式・個数 MODEL & QTY | | | | | | 適用号機 APPLICABLE SERIAL NO. | | 管 区 規 M / V R D | | |
|--------------------------|------------------|--|-----------------------|--|----------------------|----------------|----------|-----------|-----------|-------|----------------------------------|---------|--------------------------------------|---------|---|
| | | | | | PT | PTA | PTK | MP- TA | MP- TK | FROM- | -@UPTO | | | | |
| | | | | | | | | | | | | | | | |
| 1 | 37561-04400 | | D | CLAMP | 12-2 | • | • | • | 4 | 4 | | @010543 | A | | |
| 2 | F1035-08030 | | D | BOLT | 12-2 | • | • | • | 14 | 14 | | @010543 | A | | |
| 3 | F2515-08000 | | D | WASHER, SPRING | 12-2 | • | • | • | 14 | 14 | | @010543 | A | | |
| 4 | F2300-08000 | | D | NUT, LOCK | 12-2 | • | • | • | 14 | 14 | | @010543 | A | | |
| 5 | 37561-24500 | | C | CLAMP | 12-2 | • | • | • | 17 | 17 | | @010543 | | | |
| 6 | 37561-24501 | R | 1 | D | CLAMP | 12-2 | • | • | • | 17 | 17 | | @010543 | | |
| | 37761-13500 | | C | SEAT, PIPE | 12-2 | • | • | • | 10 | 10 | | @010179 | | | |
| 7 | 37761-13501 | R | 1 | Q | SEAT, PIPE | 12-2 | • | • | • | 10 | 10 | | @010179 | | |
| | 37761-13501 | | 2 | D | SEAT, PIPE | 12-2 | • | • | • | 6 | 6 | 010180@ | @010543 | | |
| | 37561-24600 | | C | CLAMP | 12-2 | • | • | • | 17 | 17 | | @010179 | | | |
| 8 | 37561-24601 | R | 1 | Q | CLAMP | 12-2 | • | • | • | 17 | 17 | 010123@ | @010179 | | |
| | 37561-24601 | | 2 | D | CLAMP | 12-2 | • | • | • | 21 | 21 | 010180@ | @010543 | | |
| | F1805-10050 | | Q | BOLT, W/WASHER | B/W 12-2 | • | • | • | 2 | 2 | | @010122 | A | | |
| | F1805-10050 | | 1 | C | BOLT, W/WASHER | B/W 12-2 | • | • | • | 4 | 4 | 010123@ | @010199 | A | |
| | F1805-10045 | | 3 | 2 | C | BOLT, W/WASHER | B/W 12-2 | • | • | • | 4 | 4 | 010200@ | @010541 | A |
| 9 | F1805-10055 | N | 3 | Q | BOLT, W/WASHER | B/W 12-2 | • | • | • | 4 | 4 | 010542@ | @010543 | A | |
| | F1035-10070 | | D | BOLT | 12-2 | • | • | • | 10 | 10 | | @010122 | A | | |
| | F2515-10000 | | Q | WASHER, SPRING | 12-2 | • | • | • | 32 | 32 | | @010122 | A | | |
| | F2515-10000 | | 1 | D | WASHER, SPRING | 12-2 | • | • | • | 34 | 34 | 010123 | @010543 | A | |
| | F2500-10000 | | Q | WASHER, PLAIN | 12-2 | • | • | • | 32 | 32 | | @010122 | A | | |
| 12 | F2500-10000 | | 1 | D | WASHER, PLAIN | 12-2 | • | • | • | 36 | 36 | 010123@ | @010543 | A | |
| | F1035-10080 | | D | BOLT | 12-2 | • | • | • | 14 | 14 | 010123@ | @010543 | A | | |
| | F1035-10060 | | D | BOLT | 12-2 | • | • | • | 12 | 12 | 010123@ | @010543 | A | | |
| | F1035-10090 | | D | BOLT | 12-2 | • | • | • | 10 | 10 | 010123@ | @010543 | A | | |
| | 37761-03600 | | D | PLATE, CLAMP | 12-2 | • | • | • | 6 | 6 | 010123@ | @010543 | | | |
| 16 | 37761-03700 | | D | PLATE, CLAMP | 12-2 | • | • | • | 5 | 5 | 010123@ | @010543 | | | |
| | 37761-08300 | | D | STAY, INJ PIPE | 12-2 | • | • | • | 1 | 1 | 010123@ | @010543 | | | |
| | F1805-10016 | | D | BOLT, W/WASHER | B/W 12-2 | • | • | • | 1 | 1 | 010123@ | @010543 | A | | |
| | F2846-10000 | | D | PIN, DOWEL | 12-2 | • | • | • | 1 | 1 | 010123@ | @010543 | A | | |
| | F1805-06030 | | D | BOLT, W/WASHER | B/W 12-2 | • | • | • | 2 | 2 | 010123@ | @010543 | A | | |
| 21 | 37761-52100 | | C | PIPE, INJ NO.1 | 12-2 | • | • | • | 1 | 1 | | @010086 | | | |
| | 37762-54100 | N | 1 | C | PIPE, INJ NO.1 | 12-2 | • | • | • | 1 | 1 | 010087@ | @010122 | | |
| | 37762-64100 | | 3 | 2 | C | PIPE, INJ NO.1 | 12-2 | • | • | • | 1 | 1 | 010087@ | @010541 | |
| | 37762-74100 | | 3 | 3 | D | PIPE, INJ NO.1 | 12-2 | • | • | • | 1 | 1 | 010087@ | @010543 | |
| | 37761-52200 | | C | PIPE, INJ NO.2 | 12-2 | • | • | • | 1 | 1 | | @010086 | | | |
| 23 | 37762-54200 | N | 1 | C | PIPE, INJ NO.2 | 12-2 | • | • | • | 1 | 1 | 010087@ | @010122 | | |
| | 37762-64200 | | 3 | 2 | C | PIPE, INJ NO.2 | 12-2 | • | • | • | 1 | 1 | 010087@ | @010541 | |
| | 37762-74200 | | 3 | 3 | D | PIPE, INJ NO.2 | 12-2 | • | • | • | 1 | 1 | 010087@ | @010543 | |
| | 37761-52300 | | C | PIPE, INJ NO.3 | 12-2 | • | • | • | 1 | 1 | | @010086 | | | |
| | 37762-54300 | N | 1 | C | PIPE, INJ NO.3 | 12-2 | • | • | • | 1 | 1 | 010087@ | @010122 | | |
| 24 | 37762-64300 | | 3 | 2 | C | PIPE, INJ NO.3 | 12-2 | • | • | • | 1 | 1 | 010087@ | @010541 | |
| | 37762-74300 | | 3 | 3 | D | PIPE, INJ NO.3 | 12-2 | • | • | • | 1 | 1 | 010087@ | @010543 | |
| | 37761-52400 | | C | PIPE, INJ NO.4 | 12-2 | • | • | • | 1 | 1 | | @010086 | | | |
| | 37762-54400 | N | 1 | C | PIPE, INJ NO.4 | 12-2 | • | • | • | 1 | 1 | 010087@ | @010122 | | |
| | 37762-64400 | | 3 | 2 | C | PIPE, INJ NO.4 | 12-2 | • | • | • | 1 | 1 | 010087@ | @010541 | |
| 25 | 37762-74400 | | 3 | 3 | D | PIPE, INJ NO.4 | 12-2 | • | • | • | 1 | 1 | 010087@ | @010543 | |
| | 37761-52500 | | C | PIPE, INJ NO.5 | 12-2 | • | • | • | 1 | 1 | | @010086 | | | |
| | 37762-54500 | N | 1 | C | PIPE, INJ NO.5 | 12-2 | • | • | • | 1 | 1 | 010087@ | @010122 | | |
| | 37762-64500 | | 3 | 2 | C | PIPE, INJ NO.5 | 12-2 | • | • | • | 1 | 1 | 010087@ | @010541 | |
| | 37762-74500 | | 3 | 3 | D | PIPE, INJ NO.5 | 12-2 | • | • | • | 1 | 1 | 010087@ | @010543 | |

インジェクションパイプノズル(デュアルウォールタイプ)
INJ PIPE NOZZLE(DUAL-WALLTYPE)
(UP TO E/# @010543)

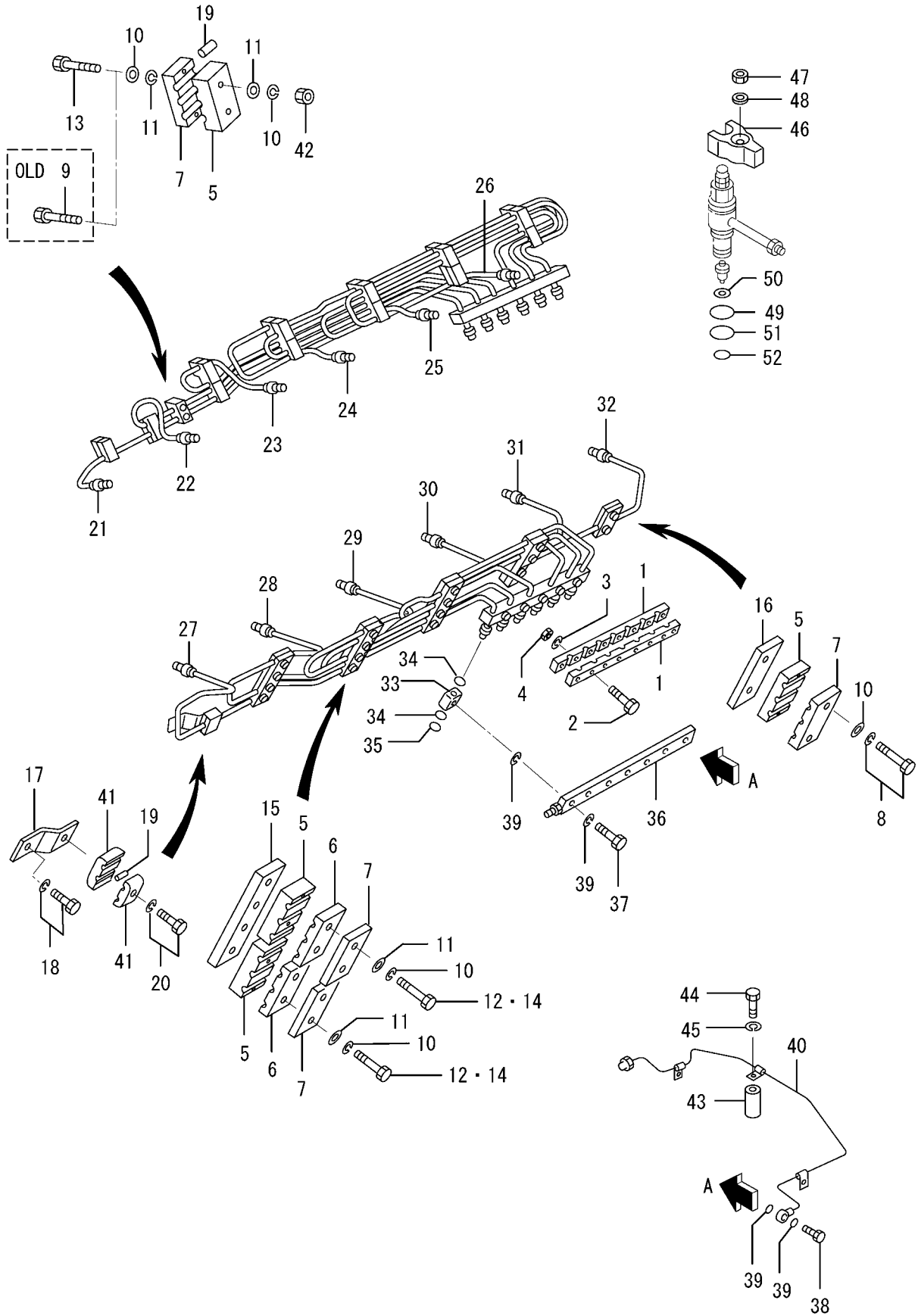

| 見出 番号 REF. -NO. | 部品番号 PART NO. | 代 替 順 号 R / P Q | 変 記 順 号 S E N G | 部品名称 および 記号 PART NAME & DESCRIPTION | 型式・個数 MODEL & QTY | | | | | 適用号機 APPLICABLE SERIAL NO. | | 管 区 規 M / V R D | |
|--------------------------|------------------|--------------------------------------|--------------------------------------|--|----------------------|-----|-----|-----------|-----------|----------------------------------|---------|--------------------------------------|---|
| | | | | | PT | PTA | PTK | MP- TA | MP- TK | FROM- | -@UPTO | | |
| | | | | | | | | | | | | | |
| 26 | 37761-52600 | | C | PIPE, INJ NO.6 | 12-2 | • | • | • | 1 | 1 | | @010086 | |
| | 37762-54600 | N 1 | C | PIPE, INJ NO.6 | 12-2 | • | • | • | 1 | 1 | 010087@ | @010122 | |
| | 37762-64600 | 3 2 | C | PIPE, INJ NO.6 | 12-2 | • | • | • | 1 | 1 | 010087@ | @010541 | |
| | 37762-74600 | 3 3 | D | PIPE, INJ NO.6 | 12-2 | • | • | • | 1 | 1 | 010087@ | @010543 | |
| | 37761-52700 | | C | PIPE, INJ NO.7 | 12-2 | • | • | • | 1 | 1 | | @010086 | |
| 27 | 37762-54700 | N 1 | C | PIPE, INJ NO.7 | 12-2 | • | • | • | 1 | 1 | 010087@ | @010122 | |
| | 37762-64700 | 3 2 | C | PIPE, INJ NO.7 | 12-2 | • | • | • | 1 | 1 | 010087@ | @010541 | |
| | 37762-74700 | 3 3 | D | PIPE, INJ NO.7 | 12-2 | • | • | • | 1 | 1 | 010087@ | @010543 | |
| | 37761-52800 | | C | PIPE, INJ NO.8 | 12-2 | • | • | • | 1 | 1 | | @010086 | |
| | 37762-54800 | N 1 | C | PIPE, INJ NO.8 | 12-2 | • | • | • | 1 | 1 | 010087@ | @010122 | |
| 28 | * | 3 2 | C | PIPE, INJ NO.8 | 12-2 | • | • | • | 1 | 1 | | | |
| | 37762-74800 | 1 3 | C | PIPE, INJ NO.8 | 12-2 | • | • | • | 1 | 1 | 010087@ | @010541 | |
| | 37762-84800 | 3 4 | D | PIPE, INJ NO.8 | 12-2 | • | • | • | 1 | 1 | 010087@ | @010543 | |
| | 37761-52900 | | C | PIPE, INJ NO.9 | 12-2 | • | • | • | 1 | 1 | | @010086 | |
| | 37762-54900 | N 1 | C | PIPE, INJ NO.9 | 12-2 | • | • | • | 1 | 1 | 010087@ | @010122 | |
| 29 | 37762-64900 | 3 2 | C | PIPE, INJ NO.9 | 12-2 | • | • | • | 1 | 1 | 010087@ | @010541 | |
| | 37762-74900 | 3 3 | D | PIPE, INJ NO.9 | 12-2 | • | • | • | 1 | 1 | 010087@ | @010543 | |
| | 37761-53100 | | C | PIPE, INJ NO.10 | 12-2 | • | • | • | 1 | 1 | | @010086 | |
| | 37762-55100 | N 1 | C | PIPE, INJ NO.10 | 12-2 | • | • | • | 1 | 1 | 010087@ | @010122 | |
| | * | 3 2 | C | PIPE, INJ NO.10 | 12-2 | • | • | • | 1 | 1 | | | |
| 30 | 37762-75100 | 1 3 | C | PIPE, INJ NO.10 | 12-2 | • | • | • | 1 | 1 | 010087@ | @010541 | |
| | 37762-85100 | 3 4 | D | PIPE, INJ NO.10 | 12-2 | • | • | • | 1 | 1 | 010087@ | @010543 | |
| | 37761-53200 | | C | PIPE, INJ NO.11 | 12-2 | • | • | • | 1 | 1 | | @010086 | |
| | 37762-55200 | N 1 | C | PIPE, INJ NO.11 | 12-2 | • | • | • | 1 | 1 | 010087@ | @010122 | |
| | * | 3 2 | C | PIPE, INJ NO.11 | 12-2 | • | • | • | 1 | 1 | | | |
| 31 | 37762-75200 | 1 3 | C | PIPE, INJ NO.11 | 12-2 | • | • | • | 1 | 1 | 010087@ | @010541 | |
| | 37762-85200 | 3 4 | D | PIPE, INJ NO.11 | 12-2 | • | • | • | 1 | 1 | 010087@ | @010543 | |
| | 37761-53300 | | C | PIPE, INJ NO.12 | 12-2 | • | • | • | 1 | 1 | | @010086 | |
| | 37762-55300 | N 1 | C | PIPE, INJ NO.12 | 12-2 | • | • | • | 1 | 1 | 010087@ | @010122 | |
| | * | 3 2 | C | PIPE, INJ NO.12 | 12-2 | • | • | • | 1 | 1 | | | |
| 32 | 37762-75300 | 1 3 | C | PIPE, INJ NO.12 | 12-2 | • | • | • | 1 | 1 | 010087@ | @010541 | |
| | 37762-85300 | 3 4 | D | PIPE, INJ NO.12 | 12-2 | • | • | • | 1 | 1 | 010087@ | @010543 | |
| | 37561-04800 | | D | CONNECTOR, LEAK | 12-2 | • | • | • | 12 | 12 | | @010543 | |
| | F3150-02500 | | C | O-RING | 12-2 | • | • | • | 24 | 24 | | @010011 | A |
| | F3156-02500 | 3 1 | D | O-RING | 12-2 | • | • | • | 24 | 24 | | @010543 | A |
| 33 | F3200-02500 | | D | RING, SNAP | 12-2 | • | • | • | 12 | 12 | | @010543 | |
| | 37161-00800 | | C | PIPE, FUEL LEAK-OFF | 12-2 | • | • | • | 2 | 2 | | @010072 | |
| | 37561-00600 | 3 1 | D | PIPE, FUEL LEAK-OFF | 12-2 | • | • | • | 2 | 2 | | @010543 | |
| | 30036-03604 | | D | BOLT, EYE | 12-2 | • | • | • | 11 | 11 | | @010543 | A |
| | 33761-07600 | | D | BOLT, EYE | 12-2 | • | • | • | 1 | 1 | | @010543 | A |
| 34 | 05946-00801 | | D | WASHER, SEALING | 12-2 | • | • | • | 25 | 25 | | @010543 | A |
| | 37761-04400 | | C | PIPE, LEAK-OFF | 12-2 | • | • | • | 1 | 1 | | @010132 | |
| | 37761-14400 | 3 1 | C | PIPE, LEAK-OFF | 12-2 | • | • | • | 1 | 1 | | @010543 | |
| | MH020258 | | D | CLAMP | 12-2 | • | • | • | 4 | 4 | 010123@ | @010543 | |
| | F2300-10000 | | D | NUT, LOCK | 12-2 | • | • | • | 4 | 4 | 010123@ | @010543 | A |
| 35 | 37761-04500 | | D | SPACER | 12-2 | • | • | • | 1 | 1 | 010180@ | @010543 | |
| | F1035-12110 | | D | BOLT | 12-2 | • | • | • | 1 | 1 | 010180@ | @010543 | A |
| | F2515-12000 | | D | WASHER, SPRING | 12-2 | • | • | • | 1 | 1 | 010180@ | @010534 | A |
| | 37561-01600 | | D | GLAND, NOZZLE | 12-2 | • | • | • | 12 | 12 | | @010543 | |
| | F2305-14000 | | D | NUT, LOCK | 12-2 | • | • | • | 12 | 12 | | @010543 | A |

インジェクションパイプノズル(デュアルウォールタイプ)
INJ PIPE NOZZLE(DUAL-WALLTYPE)
(UP TO E/# @010543)

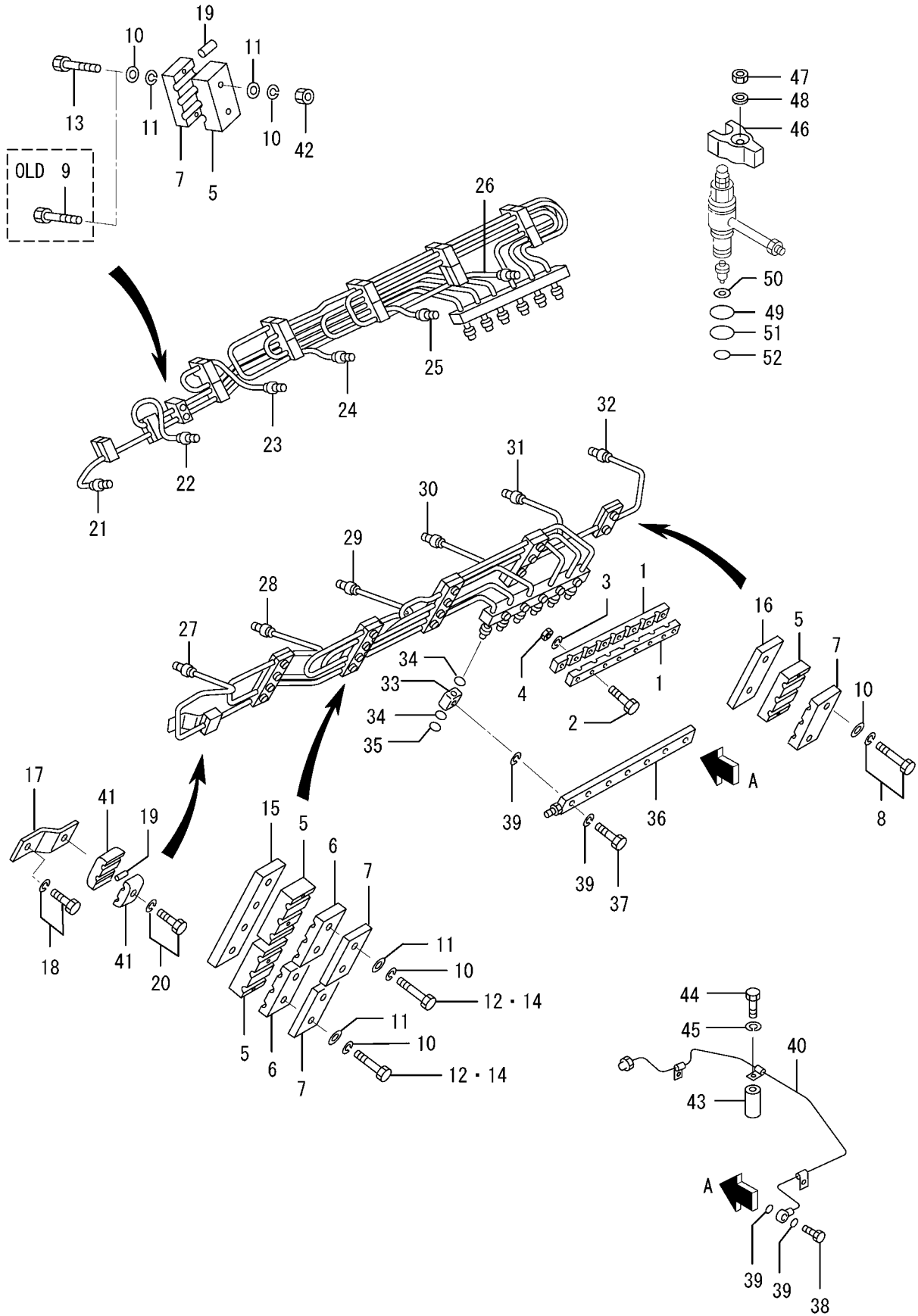

61-02-07 INJECTION PIPE ノズル(デュアル)
 INJ PIPE NOZZLE(DUAL-WALLTYPE)
 (FROM E/# 010544@)

| 見出 番号 REF. -NO. | 部品番号 PART NO. | 代 替 順 号 R / P S E N G Q | 記 号 C C C NUT, LOCK WASHER | 部品名称 および 記号 PART NAME & DESCRIPTION | 型式・個数 MODEL & QTY | | | | | 適用号機 APPLICABLE SERIAL NO. | | 管 区 規 M / V R / D | |
|--------------------------|------------------|---|--|--|----------------------|-----|-----|-----------|-----------|-------------------------------|---------|-------------------------------|---|
| | | | | | PT | PTA | PTK | MP- TA | MP- TK | FROM@- | -@UPTO | | |
| | | | | | | | | | | | | | |
| 1 | 37561-01600 * | R 1 | C | GLAND, NOZZLE | 12-2 | • | • | • | 12 | 12 | 010544@ | @010814 | |
| 2 | 37561-01602 | 1 2 | C | GLAND, NOZZLE | 12-2 | • | • | • | 12 | 12 | 010544@ | | |
| 3 | F2305-14000 | | | NUT, LOCK | 12-2 | • | • | • | 12 | 12 | 010544@ | | A |
| 4 | 33561-14500 | | | WASHER | 12-2 | • | • | • | 12 | 12 | 010544@ | | |
| 5 | F3150-04200 | 3 1 | C | O-RING | 12-2 | • | • | • | 12 | 12 | 010544@ | @010574 | A |
| 6 | 05507-00420 | 3 2 | C | O-RING | 12-2 | • | • | • | 12 | 12 | 010544@ | @010748 | A |
| 7 | 05507-10420 | | | O-RING | 12-2 | • | • | • | 12 | 12 | 010544@ | | A |
| 8 | 37561-16800 | | | GASKET, NOZZLE | 12-2 | • | • | • | 12 | 12 | 010544@ | | |
| 9 | F3150-03400 | | C | O-RING | 12-2 | • | • | • | 12 | 12 | 010544@ | @010876 | A |
| 10 | 05507-10340 | 3 1 | C | O-RING | 12-2 | • | • | • | 12 | 12 | 010544@ | | A |
| 11 | F3150-02600 | 3 1 | C | O-RING | 12-2 | • | • | • | 12 | 12 | 010544@ | @010876 | A |
| 12 | 05507-10260 | | | O-RING | 12-2 | • | • | • | 12 | 12 | 010544@ | | A |
| 13 | 37561-04400 | 1 | Q | CLAMP | 12-2 | • | • | • | 4 | 4 | 010544@ | @012584 | |
| 14 | 37561-04400 | 1 | Q | CLAMP | 12-2 | • | • | • | 2 | 2 | 012585@ | | |
| 15 | F1035-08030 | 3 1 | C | BOLT | 12-2 | • | • | • | 14 | 14 | 010544@ | @014337 | A |
| 16 | F1805-08030 | | | BOLT, W/WASHER | B/W 12-2 | • | • | • | 14 | 14 | 010544@ | | A |
| 17 | F2515-08000 | | D | WASHER, SPRING | 12-2 | • | • | • | 14 | 14 | 010544@ | @014337 | A |
| 18 | F2300-08000 | | D | NUT | 12-2 | • | • | • | 14 | 14 | 010544@ | @012584 | A |
| 19 | * | | C | CLAMP | 12-2 | • | • | • | 18 | 18 | | | |
| 20 | 37562-13500 | 1 1 | Q | CLAMP | 12-2 | • | • | • | 18 | 18 | 010544@ | @012264 | |
| 21 | 37562-13500 | 2 | C | CLAMP | 12-2 | • | • | • | 20 | 20 | 012265@ | | |
| 22 | * | | C | SEAT, PIPE | 12-2 | • | • | • | 6 | 6 | | | |
| 23 | 37761-15400 | 1 1 | C | SEAT, PIPE | 12-2 | • | • | • | 6 | 6 | 010544@ | | |
| 24 | 37562-13600 | | Q | CLAMP | 12-2 | • | • | • | 21 | 21 | 010544@ | @010644 | |
| 25 | * | 1 1 | C | CLAMP | 12-2 | • | • | • | 18 | 18 | | | |
| 26 | 37562-23600 | 1 2 | Q | SEAT, PIPE | 12-2 | • | • | • | 18 | 18 | 010645@ | @012264 | |
| 27 | 37562-23600 | 3 | C | SEAT, PIPE | 12-2 | • | • | • | 20 | 20 | 012265@ | | |
| 28 | 37561-04800 | | C | CONNECTOR, LEAK | 12-2 | • | • | • | 12 | 12 | 010544@ | @011442 | |
| 29 | 37561-03400 | 3 1 | C | CONNECTOR, LEAK | 12-2 | • | • | • | 12 | 12 | 010544@ | | |
| 30 | 37561-03401 | R 2 | C | CONNECTOR, LEAK | 12-2 | • | • | • | 12 | 12 | 010544@ | | |
| 31 | 37562-04800 | | | O-RING | 12-2 | • | • | • | 24 | 24 | 010544@ | | A |
| 32 | F3200-02500 | | | RING, SNAP | 12-2 | • | • | • | 12 | 12 | 010544@ | | A |
| 33 | 37561-00600 | | | PIPE, FUEL LEAK-OFF | 12-2 | • | • | • | 2 | 2 | 010544@ | | |
| 34 | 30036-03604 | | | BOLT, EYE | 12-2 | • | • | • | 11 | 11 | 010544@ | | A |
| 35 | 33761-07600 | 3 1 | C | BOLT, EYE | 12-2 | • | • | • | 1 | 1 | 010544@ | @011252 | A |
| 36 | 37761-09400 | | | BOLT, EYE | 12-2 | • | • | • | 1 | 1 | 010544@ | | A |
| 37 | 05946-00801 | | | WASHER, SEALING | 12-2 | • | • | • | 25 | 25 | 010544@ | | A |
| 38 | 37761-14400 | | C | PIPE, LEAK-OFF | 12-2 | • | • | • | 1 | 1 | 010544@ | @011158 | |
| 39 | 37761-24400 | 3 1 | C | PIPE, LEAK-OFF | 12-2 | • | • | • | 1 | 1 | 010544@ | | |
| 40 | 37761-04500 | | | SPACER | FOR SEA WATER 12-2 | • | • | • | 1 | 1 | 010544@ | | |
| 41 | F1035-12110 | | | BOLT | 12-2 | • | • | • | 1 | 1 | 010544@ | | A |
| 42 | F2515-12000 | | | WASHER, SPRING | 12-2 | • | • | • | 1 | 1 | 010544@ | | A |
| 43 | 37562-15900 | 1 Q | Q | PLATE, CLAMP | 12-2 | • | • | • | 17 | 17 | 010645@ | @010683 | |
| 44 | 37562-15900 | 1 Q | Q | PLATE, CLAMP | 12-2 | • | • | • | 18 | 18 | 010684@ | @012264 | |
| 45 | 37562-15900 | 2 C | C | PLATE, CLAMP | 12-2 | • | • | • | 18 | 18 | 012265@ | @013733 | |
| 46 | 37562-15901 | 3 3 | C | PLATE, CLAMP | 12-2 | • | • | • | 20 | 20 | 012265@ | | V |
| 47 | 37761-05500 | | C | PLATE, CLAMP | 12-2 | • | • | • | 1 | 1 | 011315@ | @014337 | |
| 48 | 37761-05501 | 3 1 | C | PLATE, CLAMP | 12-2 | • | • | • | 1 | 1 | 011315@ | | V |
| 49 | MH021219 | | D | CLAMP | 12-2 | • | • | • | 2 | 2 | 010645@ | @012264 | |

インジェクションパイプノズル(デュアル)
INJ PIPE NOZZLE(DUAL-WALLTYPE)
(FROM E/# 010544@)

| 見出 番号 REF. -NO. | 部品番号 PART NO. | 代 替 順 号 R / P Q | 変 記 順 号 S E N G | 部品名称 および 記号 PART NAME & DESCRIPTION | | 型式・個数 MODEL & QTY | | | | | 適用号機 APPLICABLE SERIAL NO. | | 管 区 M / R D | 新 規 V R D | |
|--------------------------|------------------|--------------------------------------|--------------------------------------|--|-----------------|----------------------|-----|-----|-----------|-----------|----------------------------------|---------|----------------------------|-----------------------|---|
| | | | | | | PT | PTA | PTK | MP- TA | MP- TK | FROM- | -@UPTO | | | |
| | | | | | | | | | | | | | | | |
| 29 | * | | | C | CLAMP, INJ PIPE | 12-2 | • | • | • | 4 | 4 | | | | |
| 30 | 37562-23600 | 1 | 1 | C | SEAT, PIPE | 12-2 | • | • | • | 4 | 4 | 010544@ | | | |
| 31 | F1035-10045 | | | | BOLT | 12-2 | • | • | • | 4 | 4 | 010544@ | | | A |
| | 37562-15900 | | | C | PLATE, CLAMP | 12-2 | • | • | • | 4 | 4 | 010544@ | @013733 | | |
| | 37562-15901 | 3 | 1 | C | PLATE, CLAMP | 12-2 | • | • | • | 4 | 4 | 010544@ | | | V |
| 32 | F1805-10055 | | | Q | BOLT, W/WASHER | B/W 12-2 | • | • | • | 6 | 6 | 010544@ | @012264 | | A |
| | F1805-10055 | 1 | | | BOLT, W/WASHER | B/W 12-2 | • | • | • | 10 | 10 | 012265@ | | | A |
| 33 | F2515-10000 | | | Q | WASHER, SPRING | 12-2 | • | • | • | 30 | 30 | 010544@ | @014337 | | A |
| | F2515-10000 | 1 | | | WASHER, SPRING | 12-2 | • | • | • | 4 | 4 | 014338@ | | | V |
| 34 | F1035-10080 | | | C | BOLT | 12-2 | • | • | • | 8 | 8 | 010544@ | @014337 | | A |
| 35 | F1805-10080 | 3 | 1 | C | BOLT, W/WASHER | B/W 12-2 | • | • | • | 8 | 8 | 014338@ | | | V |
| | F1035-10065 | | | C | BOLT | 12-2 | • | • | • | 18 | 18 | 010645@ | @014337 | | A |
| | F1805-10065 | 3 | 1 | C | BOLT, W/WASHER | B/W 12-2 | • | • | • | 18 | 18 | 014338@ | | | V |
| 36 | F1035-10090 | | | A | BOLT | 12-2 | • | • | • | 4 | 4 | 010544@ | | | A |
| 37 | 37761-03601 | | | Q | PLATE, CLAMP | 12-2 | • | • | • | 6 | 6 | 010544@ | @011314 | | |
| 38 | 37761-03601 | 1 | Q | | PLATE, CLAMP | 12-2 | • | • | • | 5 | 5 | 011315@ | @012264 | | |
| | 37761-03601 | 2 | | | PLATE, CLAMP | 12-2 | • | • | • | 6 | 6 | 012265@ | | | |
| | 37761-03701 | | | Q | PLATE, CLAMP | 12-2 | • | • | • | 5 | 5 | 010544@ | @012264 | | |
| | 37761-03701 | 1 | | | PLATE, CLAMP | 12-2 | • | • | • | 4 | 4 | 012265@ | | | |
| 39 | 37761-08300 | | | D | STAY, INJ PIPE | 12-2 | • | • | • | 1 | 1 | 010544@ | @012264 | | |
| 40 | F1805-10016 | | | D | BOLT, W/WASHER | B/W 12-2 | • | • | • | 1 | 1 | 010544@ | @012264 | | A |
| 41 | F2846-10000 | | | D | PIN, DOWEL | 12-2 | • | • | • | 1 | 1 | 010544@ | @012264 | | A |
| 42 | F1805-06030 | | | D | BOLT, W/WASHER | B/W 12-2 | • | • | • | 1 | 1 | 010544@ | @012264 | | A |
| 43 | F2515-10000 | | | | WASHER, SPRING | 12-2 | • | • | • | 4 | 4 | 010544@ | | | A |
| 44 | F2300-10000 | | | | NUT | 12-2 | • | • | • | 4 | 4 | 010645@ | | | A |
| 45 | 37761-62100 | | | C | PIPE, INJ NO.1 | 12-2 | • | • | • | 1 | 1 | 010544@ | @011252 | | |
| | 37761-72100 | 3 | 1 | | PIPE, INJ NO.1 | 12-2 | • | • | • | 1 | 1 | 010544@ | | | |
| 46 | 37761-62200 | | | C | PIPE, INJ NO.2 | 12-2 | • | • | • | 1 | 1 | 010544@ | @011252 | | |
| | 37761-72200 | 3 | 1 | | PIPE, INJ NO.2 | 12-2 | • | • | • | 1 | 1 | 010544@ | | | |
| 47 | 37761-62300 | | | C | PIPE, INJ NO.3 | 12-2 | • | • | • | 1 | 1 | 010544@ | @011252 | | |
| 48 | 37761-72300 | 3 | 1 | | PIPE, INJ NO.3 | 12-2 | • | • | • | 1 | 1 | 010544@ | | | |
| | 37761-62400 | | | C | PIPE, INJ NO.4 | 12-2 | • | • | • | 1 | 1 | 010544@ | @011252 | | |
| | 37761-72400 | 3 | 1 | | PIPE, INJ NO.4 | 12-2 | • | • | • | 1 | 1 | 010544@ | | | |
| 49 | 37761-62500 | | | C | PIPE, INJ NO.5 | 12-2 | • | • | • | 1 | 1 | 010544@ | @011252 | | |
| | 37761-72500 | 3 | 1 | | PIPE, INJ NO.5 | 12-2 | • | • | • | 1 | 1 | 010544@ | | | |
| 50 | 37761-62600 | | | C | PIPE, INJ NO.6 | 12-2 | • | • | • | 1 | 1 | 010544@ | @011252 | | |
| | 37761-72600 | 3 | 1 | | PIPE, INJ NO.6 | 12-2 | • | • | • | 1 | 1 | 010544@ | | | |
| 51 | 37761-62700 | | | C | PIPE, INJ NO.7 | 12-2 | • | • | • | 1 | 1 | 010544@ | @011252 | | |
| | 37761-72700 | 3 | 1 | | PIPE, INJ NO.7 | 12-2 | • | • | • | 1 | 1 | 010544@ | | | |
| 52 | 37761-62800 | | | C | PIPE, INJ NO.8 | 12-2 | • | • | • | 1 | 1 | 010544@ | @011252 | | |
| 53 | 37761-72800 | 3 | 1 | | PIPE, INJ NO.8 | 12-2 | • | • | • | 1 | 1 | 010544@ | | | |
| | 37761-62900 | | | C | PIPE, INJ NO.9 | 12-2 | • | • | • | 1 | 1 | 010544@ | @011252 | | |
| | 37761-72900 | 3 | 1 | | PIPE, INJ NO.9 | 12-2 | • | • | • | 1 | 1 | 010544@ | | | |
| 54 | 37761-63100 | | | C | PIPE, INJ NO.10 | 12-2 | • | • | • | 1 | 1 | 010544@ | @011252 | | |
| | 37761-73100 | 3 | 1 | | PIPE, INJ NO.10 | 12-2 | • | • | • | 1 | 1 | 010544@ | | | |
| 55 | 37761-63200 | | | C | PIPE, INJ NO.11 | 12-2 | • | • | • | 1 | 1 | 010544@ | @011252 | | |
| | 37761-73200 | 3 | 1 | | PIPE, INJ NO.11 | 12-2 | • | • | • | 1 | 1 | 010544@ | | | |
| 56 | 37761-63300 | | | C | PIPE, INJ NO.12 | 12-2 | • | • | • | 1 | 1 | 010544@ | @011252 | | |
| | 37761-73300 | 3 | 1 | | PIPE, INJ NO.12 | 12-2 | • | • | • | 1 | 1 | 010544@ | | | |
| 57 | 37561-09600 | | | C | COVER | 12-2 | • | • | • | 12 | 12 | 012466@ | @013343 | | V |

インジェクションパイプノズル(デュアルウォールタイプ)
INJ PIPE NOZZLE(DUAL-WALLTYPE)
(FROM E/# 010544@)

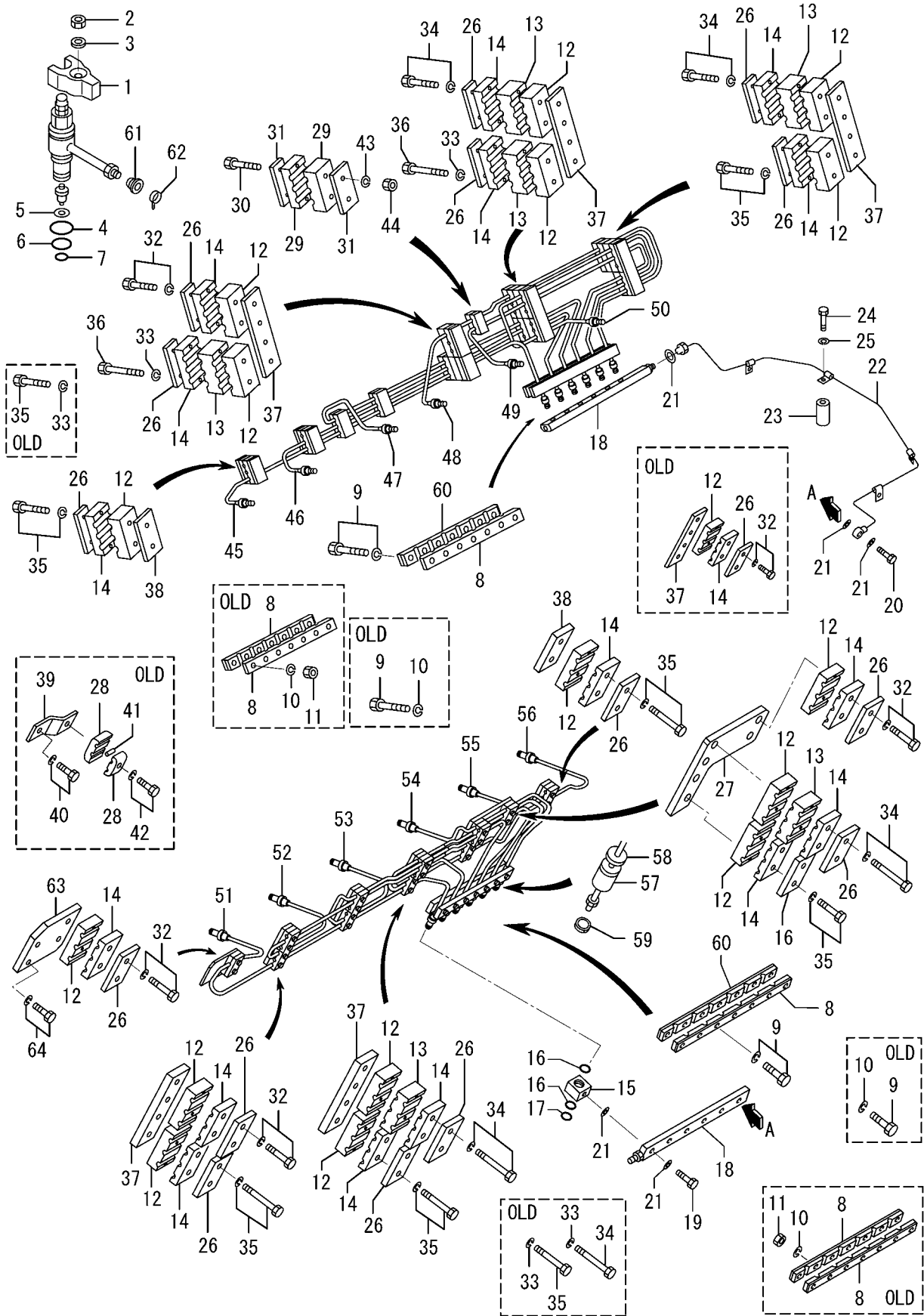

61-02-07

インジェクションパイプノズル(デュアル)
 INJ PIPE NOZZLE(DUAL-WALLTYPE)
 (FROM E/# 010544@)

-315-

| 見出 番号 REF. -NO. | 部品番号 PART NO. | 代 替 順 号 R / P Q | 変 記 順 号 S E N G | 部品名称 および 記号 PART NAME & DESCRIPTION | | 型式・個数 MODEL & QTY | | | | | 適用号機 APPLICABLE SERIAL NO. | | 管 区 規 M / R D |
|--------------------------|------------------|--------------------------------------|--------------------------------------|--|----------|----------------------|-----|-----|-----------|-----------|----------------------------------|--------|---------------------------------|
| | | | | | | PT | PTA | PTK | MP- TA | MP- TK | FROM@- | -@UPTO | |
| | | | | | | | | | | | | | |
| 57 | 37561-19600 | 3 | 1 | COVER | 12-2 | • | • | • | 12 | 12 | 012466@ | | V |
| 58 | 37561-09700 | | A | HOLDER | 12-2 | • | • | • | 12 | 12 | 012466@ | | V |
| 59 | 37861-04400 | | A | HOLDER | 12-2 | • | • | • | 12 | 12 | 014095@ | | V |
| 60 | 37561-09400 | | A | CLAMP,D8 | 12-2 | • | • | • | 2 | 2 | 012585@ | | V |
| 61 | 37561-08800 | | A | BUSHING, INJ, PIPE | 12-2 | • | • | • | 12 | 12 | 011199@ | | V |
| 62 | 05318-00300 | | A | BAND, CLIP | 12-2 | • | • | • | 12 | 12 | 011199@ | | V |
| 63 | 37761-09900 | | A | STAY, INJ, PIPE | 12-2 | • | • | • | 1 | 1 | 012265@ | | V |
| 64 | F1805-10030 | | A | BOLT, W/WASHER | B/W 12-2 | • | • | • | 2 | 2 | 012265@ | A | V |
| | | | | | | | | | | | | | |
| | | | | | | | | | | | | | |
| | | | | | | | | | | | | | |
| | | | | | | | | | | | | | |
| | | | | | | | | | | | | | |
| | | | | | | | | | | | | | |
| | | | | | | | | | | | | | |
| | | | | | | | | | | | | | |
| | | | | | | | | | | | | | |

2010-06-01

240319-0A

61-03 リークオフパイプ LEAK OFF PIPE

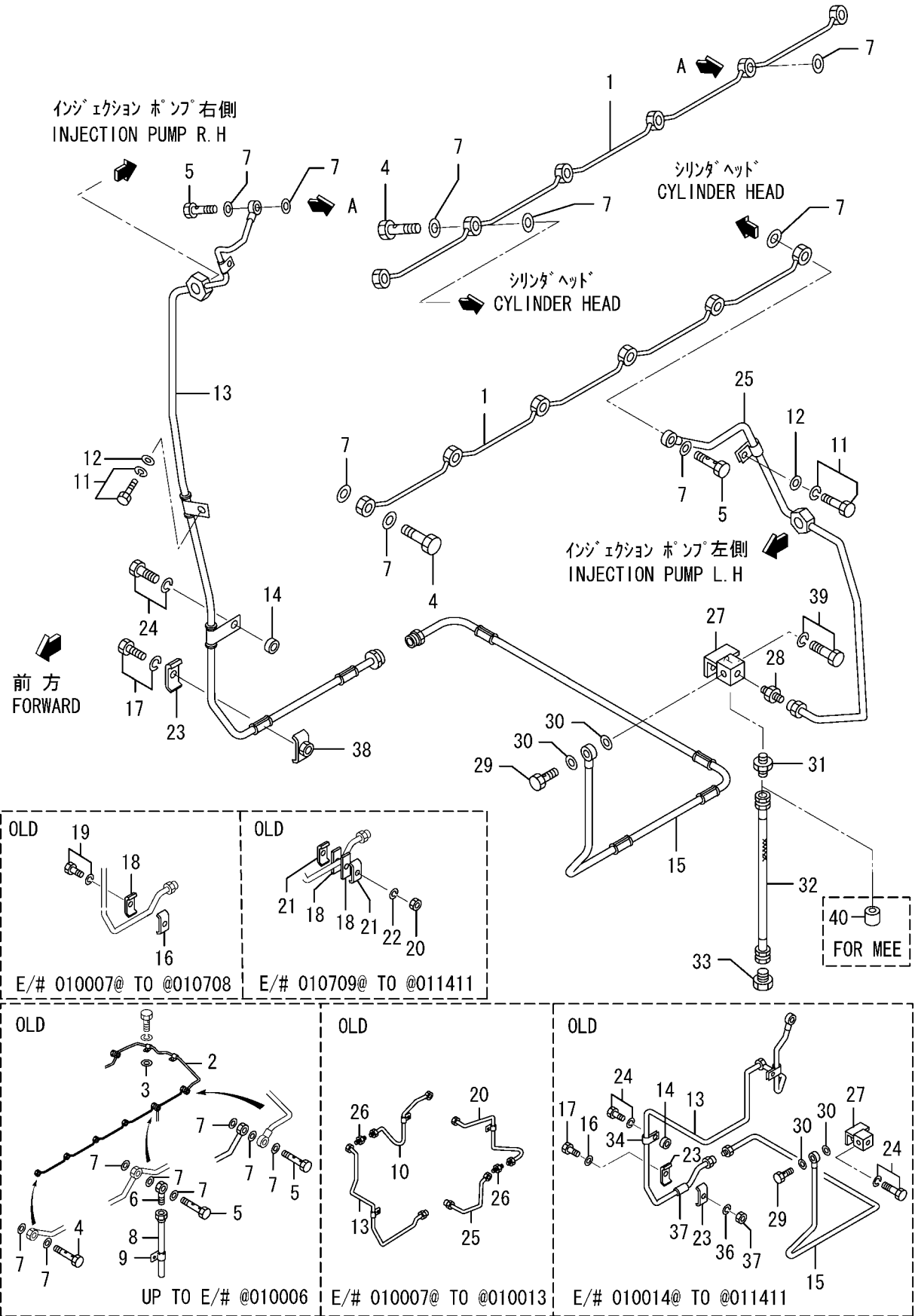

| 見出 番号 REF. -NO. | 部品番号 PART NO. | 代 替 順 号 R / P S E N G Q | 記 号 C N G | 部品名称 および 記号 PART NAME & DESCRIPTION | 型式・個数 MODEL & QTY | | | | | 適用号機 APPLICABLE SERIAL NO. | | 管 区 規 M / V R D |
|--------------------------|------------------|--|-----------------------|--|----------------------|-----|-----|-----------|-----------|----------------------------------|---------|--------------------------------------|
| | | | | | PT | PTA | PTK | MP- TA | MP- TK | FROM@- | -@UPTO | |
| | | | | | | | | | | | | |
| 1 | 37761-04100 | | | PIPE, FUEL LEAK-OFF | • | 2 | 2 | 2 | 2 | | | |
| 2 | 37761-04201 | | D | PIPE, FUEL LEAK-OFF | • | 1 | 1 | 1 | 1 | | @010006 | |
| 3 | 58311-05500 | | D | WASHER | • | 1 | 1 | 1 | 1 | | @010006 | A |
| 4 | F4110-10000 | | Q | BOLT, EYE | • | 9 | 9 | 9 | 9 | | @010006 | A |
| | F4110-10000 | 1 | C | BOLT, EYE | • | 10 | 10 | 10 | 10 | 010007@ | @010008 | A |
| 5 | 32536-09400 | N | 2 | BOLT, EYE | • | 10 | 10 | 10 | 10 | 010009@ | | |
| | 37136-23600 | | Q | BOLT, EYE | • | 3 | 3 | 3 | 3 | | @010006 | A |
| | 37136-23600 | 1 | C | BOLT, EYE | • | 2 | 2 | 2 | 2 | 010007@ | @010021 | A |
| | 34A36-06100 | 3 | 2 | C BOLT, EYE | • | 2 | 2 | 2 | 2 | 010007@ | @010503 | A |
| | 34A36-16101 | 3 | 3 | C BOLT, EYE | • | 2 | 2 | 2 | 2 | 010007@ | @012523 | A |
| 6 | 34A36-26100 | R | 4 | C BOLT, EYE | • | 2 | 2 | 2 | 2 | 010007@ | @012523 | A |
| | 34A36-36100 | 3 | 5 | BOLT, EYE | • | 2 | 2 | 2 | 2 | 010007@ | | A V |
| 7 | 82461-05700 | | D | JOINT | • | 1 | 1 | 1 | 1 | | @010006 | |
| | 05946-01001 | | Q | WASHER, SEALING | • | 27 | 27 | 27 | 27 | | @010006 | A |
| | 05946-01001 | 1 | | WASHER, SEALING | • | 26 | 26 | 26 | 26 | 010007@ | | A |
| 8 | 45954-30100 | | D | PIPE, OIL | • | 1 | 1 | 1 | 1 | | @010006 | |
| 9 | 56104-01300 | | D | CLIP | • | 3 | 3 | 3 | 3 | | @010006 | A |
| 10 | 37762-02400 | | C | PIPE, LEAK-OFF, R.H | • | 1 | 1 | 1 | 1 | 010007@ | @010008 | |
| | 37762-12400 | 3 | 1 | D PIPE, LEAK-OFF, R.H | • | 1 | 1 | 1 | 1 | 010007@ | @010013 | |
| 11 | F1805-10016 | | Q | BOLT, W/WASHER | • | 1 | 1 | 1 | 1 | 010009@ | @010096 | A |
| 12 | F1805-10016 | | 1 | BOLT, W/WASHER | • | 2 | 2 | 2 | 2 | 010097@ | | A |
| | F2500-10000 | | Q | WASHER, PLAIN | • | 1 | 1 | 1 | 1 | 010009@ | @010096 | A |
| | F2500-10000 | 1 | | WASHER, PLAIN | • | 2 | 2 | 2 | 2 | 010097@ | | A |
| 13 | 37762-02500 | | C | PIPE, LEAK-OFF, R.H | • | 1 | 1 | 1 | 1 | | @010006 | |
| | 37762-12500 | 3 | 1 | C PIPE, LEAK-OFF, R.H | • | 1 | 1 | 1 | 1 | | @010011 | |
| | 37762-22500 | N | 2 | C PIPE, LEAK-OFF, R.H | • | 1 | 1 | 1 | 1 | 010012@ | @010434 | |
| | 37762-32500 | G | 3 | C PIPE, LEAK-OFF, R.H | • | 1 | 1 | 1 | 1 | 010435@ | @010813 | |
| | 37762-42500 | 3 | 4 | C PIPE, LEAK-OFF, R.H | • | 1 | 1 | 1 | 1 | 010435@ | @011411 | |
| | 37762-52500 | G | 5 | C PIPE, LEAK-OFF, R.H | • | 1 | 1 | 1 | 1 | 011412@ | @011415 | |
| | 37762-52501 | 3 | 6 | PIPE, LEAK-OFF, R.H | • | 1 | 1 | 1 | 1 | 011412@ | | |
| 14 | 37736-01500 | | | SPACER | • | 1 | 1 | 1 | 1 | 010007@ | | |
| 15 | 37762-02600 | | C | PIPE, FUEL LEAK-OFF | • | 1 | 1 | 1 | 1 | 010007@ | @010434 | |
| | 37762-12600 | N | 1 | C PIPE, FUEL LEAK-OFF | • | 1 | 1 | 1 | 1 | 010435@ | @010708 | |
| | 37762-22600 | 3 | 2 | C PIPE, FUEL LEAK-OFF | • | 1 | 1 | 1 | 1 | 010435@ | @011411 | |
| | 37762-32600 | G | 3 | PIPE, FUEL LEAK-OFF | • | 1 | 1 | 1 | 1 | 011412@ | | V |
| 16 | 32661-09800 | | C | CLAMP | • | 5 | 5 | 5 | 5 | 010007@ | @010708 | A |
| | F2500-10000 | N | 1 | D WASHER, PLAIN | • | 5 | 5 | 5 | 5 | 010709@ | @013260 | A |
| 17 | F1035-10035 | | C | BOLT | • | 5 | 5 | 5 | 5 | 010709@ | @011411 | A |
| | F1035-10040 | N | 1 | C BOLT | • | 5 | 5 | 5 | 5 | 011412@ | @013260 | A |
| | F1805-10040 | G | 2 | BOLT, W/WASHER | • | 6 | 6 | 6 | 6 | 013261@ | | A V |
| 18 | 64354-41401 | | C | CLAMP | • | 5 | 5 | 5 | 5 | 010007@ | @010708 | A |
| | 37261-01800 | N | 1 | D SEAT | • | 5 | 5 | 5 | 5 | 010709@ | @011411 | |
| 19 | F1805-08014 | | C | BOLT, W/WASHER | • | 5 | 5 | 5 | 5 | 010007@ | @010708 | A |
| | F2300-10000 | N | 1 | D NUT, LOCK | • | 5 | 5 | 5 | 5 | 010709@ | @011411 | |
| 20 | 37762-02700 | | D | PIPE, LEAK-OFF, L.H | • | 1 | 1 | 1 | 1 | 010007@ | @010011 | |
| 21 | 37261-01700 | | D | CLAMP | • | 10 | 10 | 10 | 10 | 010709@ | @011411 | A |
| 22 | F2515-10000 | | D | WASHER, SPRING | • | 5 | 5 | 5 | 5 | 010709@ | @011411 | A |
| 23 | 35B62-07100 | | Q | CLAMP | • | 12 | 12 | 12 | 12 | 011412@ | @013260 | A |
| | 35B62-07100 | 1 | | CLAMP | • | 6 | 6 | 6 | 6 | 013261@ | | A |
| 24 | F1805-12020 | | Q | BOLT, W/WASHER | • | 3 | 3 | 3 | 3 | 010007@ | @012052 | A |

61-03 リークオフパイプ LEAK OFF PIPE

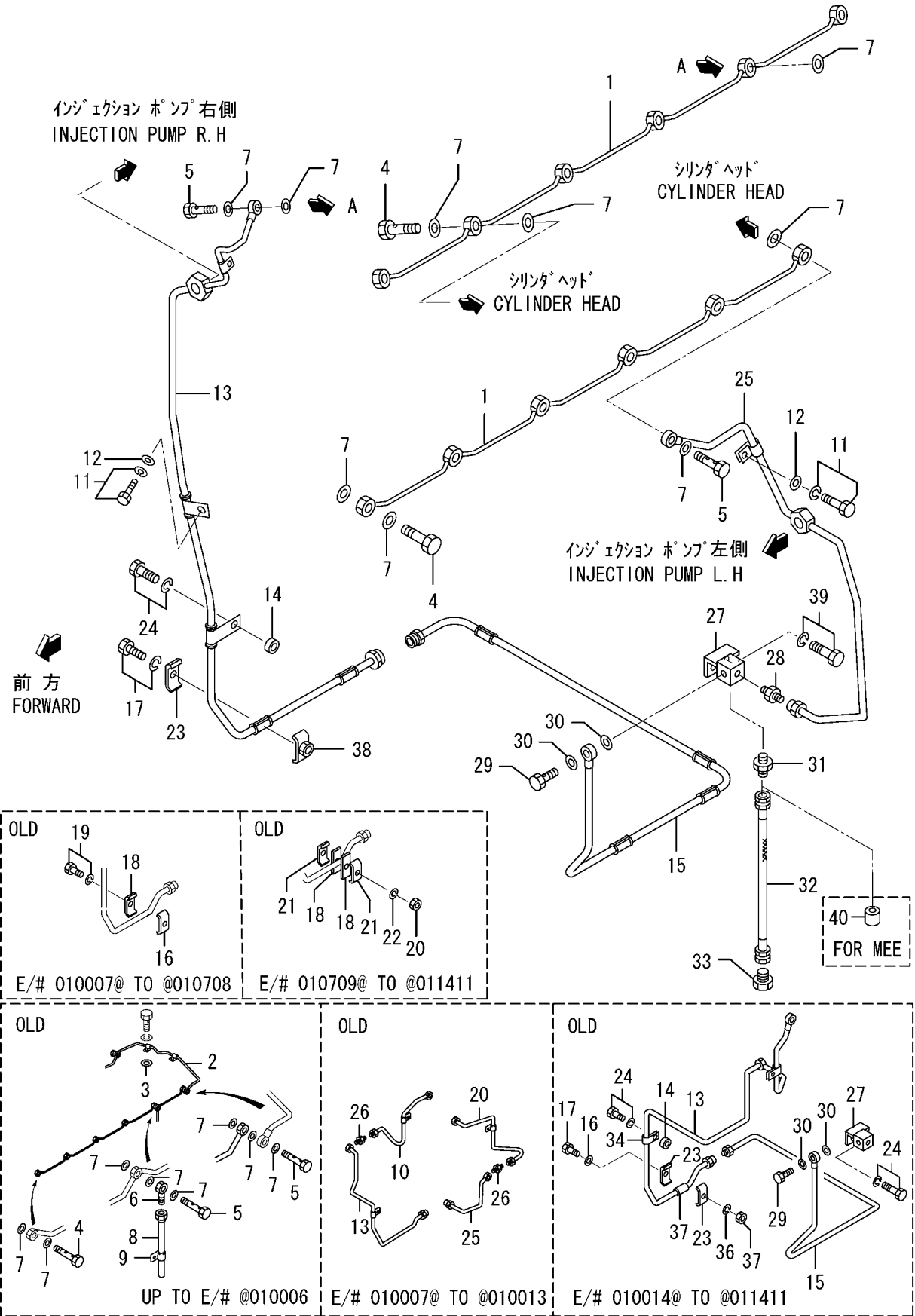

| 見出番号 REF.-NO. | 部品番号 PART NO. | 代 替 順 号 R / P Q | 変 記 順 号 S E N G | 部品名称 および 記号 PART NAME & DESCRIPTION | 型式・個数 MODEL & QTY | | | | | 適用号機 APPLICABLE SERIAL NO. | | 管 区 規 M / R D | |
|------------------|------------------|--------------------------------------|--------------------------------------|--|----------------------|-----|-----|-----------|-----------|-------------------------------|---------|---------------------------------|-----|
| | | | | | PT | PTA | PTK | MP- TA | MP- TK | FROM- | -@UPTO | | |
| | | | | | | | | | | | | | |
| 24 | F1805-12020 | | 1 | BOLT, W/WASHER | B/W | • | 1 | 1 | 1 | 1 | 012053@ | | A |
| 25 | 37762-02800 | | C | PIPE, LEAK-OFF, L.H | | • | 1 | 1 | 1 | 1 | 010007@ | @010011 | |
| | 37762-12800 | N | 1 | PIPE, LEAK-OFF, L.H | | • | 1 | 1 | 1 | 1 | 010012@ | @010813 | |
| | 37762-22800 | 3 | 2 | PIPE, LEAK-OFF, L.H | | • | 1 | 1 | 1 | 1 | 010012@ | | V |
| 26 | F4540-06300 | | D | CONNECTOR | | • | 2 | 2 | 2 | 2 | 010007@ | @010011 | |
| 27 | 37762-02900 | | C | CONNECTOR, LEAK | | • | 1 | 1 | 1 | 1 | 010007@ | @013923 | |
| | 37762-02901 | 3 | 1 | CONNECTOR | | • | 1 | 1 | 1 | 1 | 010007@ | | V |
| 28 | F4540-10000 | | | CONNECTOR | | • | 1 | 1 | 1 | 1 | 010007@ | | |
| 29 | F4610-14000 | | | BOLT, EYE | | • | 1 | 1 | 1 | 1 | 010007@ | | A |
| 30 | 05946-01401 | | | WASHER, SEALING | | • | 2 | 2 | 2 | 2 | 010007@ | | A |
| 31 | F4540-20000 | | | CONNECTOR | | • | 1 | 1 | 1 | 1 | 010007@ | | |
| 32 | 45950-51700 | | | PIPE, FLEXIBLE | OPT | • | 1 | 1 | 1 | 1 | 010007@ | | |
| 33 | 00428-20030 | | | CONNECTOR | OPT | • | 1 | 1 | 1 | 1 | 010007@ | | |
| 34 | MH020431 | D | | CLIP | | • | 1 | 1 | 1 | 1 | 010097@ | @011411 | A |
| 35 | F2300-10000 | D | | NUT, LOCK | | • | 6 | 6 | 6 | 6 | 011412@ | @013260 | |
| 36 | F2515-10000 | D | | WASHER, SPRING | | • | 6 | 6 | 6 | 6 | 011412@ | @013260 | A |
| 37 | 35A62-04600 | D | | CLIP | | • | 6 | 6 | 6 | 6 | 011412@ | @013260 | |
| 38 | 35B62-07400 | A | | CLAMP | | • | 6 | 6 | 6 | 6 | 013261@ | | A V |
| 39 | F1805-12025 | A | | BOLT, W/WASHER | B/W | • | 2 | 2 | 2 | 2 | 012053@ | | A V |
| 40 | 45R61-52300 | A | | CAP, VINYL | FOR MEE | • | • | • | 1 | 1 | 011531@ | | V |
| | | | | | | | | | | | | | |
| | | | | | | | | | | | | | |
| | | | | | | | | | | | | | |
| | | | | | | | | | | | | | |
| | | | | | | | | | | | | | |
| | | | | | | | | | | | | | |
| | | | | | | | | | | | | | |

62-00-01 ヒューズ フィルタ FUEL FILTER

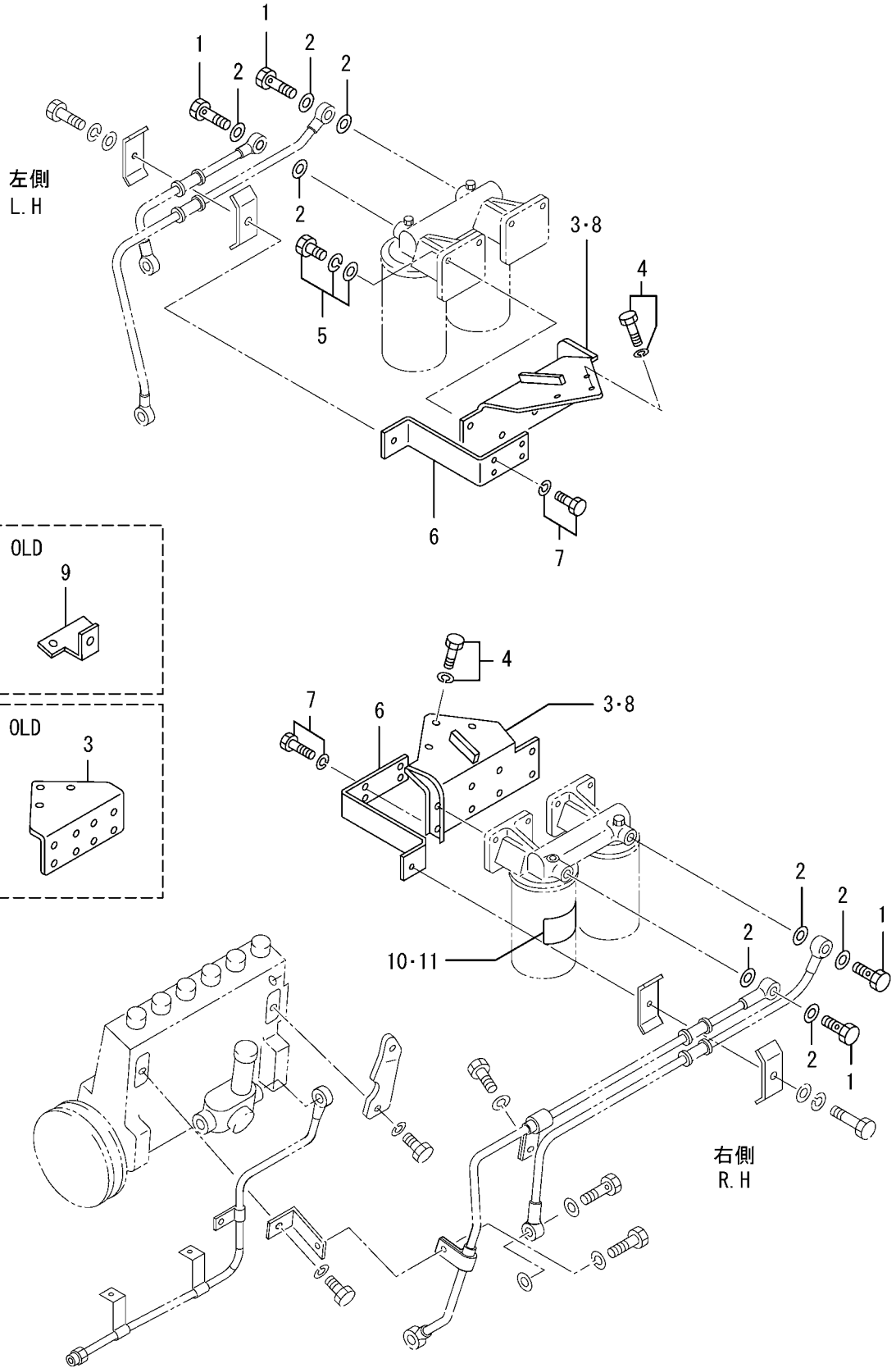

| 見出 番号 REF. -NO. | 部品番号 PART NO. | 代 替 順 号 R / P S E N G | 記 順 号 C N G | 部品名称 および 記号 PART NAME & DESCRIPTION | 型式・個数 MODEL & QTY | | | | | 適用号機 APPLICABLE SERIAL NO. | | 管 区 規 M / R D |
|--------------------------|------------------|---|----------------------------|--|----------------------|-----|-----|-----------|-----------|----------------------------------|---------|---------------------------------|
| | | | | | PT | PTA | PTK | MP- TA | MP- TK | FROM@- | -@UPTO | |
| | | | | | | | | | | | | |
| 1 | F4610-14000 | | | BOLT,EYE | • | 4 | 4 | 4 | 4 | | | A |
| 2 | 05946-01401 | | | WASHER, SEALING | • | 8 | 8 | 8 | 8 | | | A |
| 3 | 37762-00200 | | C | BRACKET, FUEL FILTER | • | 2 | 2 | 2 | 2 | | @010245 | |
| | 37762-00200 | | C | BRACKET, FUEL FILTER | • | 1 | 1 | 1 | 1 | | @010245 | |
| | 37762-10200 | 3 | D | BRACKET, FUEL FILTER | • | 2 | 2 | 2 | 2 | | @010267 | |
| | | | | | | | | | | | | |
| 4 | 37762-10200 | 3 | D | BRACKET, FUEL FILTER | • | 1 | 1 | 1 | 1 | | @010267 | |
| 5 | F1805-12030 | | | BOLT, W/WASHER | • | 6 | 6 | 6 | 6 | | | A |
| 6 | F1825-10025 | | | BOLT, W/WASHER | • | 8 | 8 | 8 | 8 | | | A |
| | 37762-10300 | | C | STAY, PIPE | • | 2 | 2 | 2 | 2 | | @011198 | |
| | 37762-20300 | G | C | STAY, PIPE | • | 2 | 2 | 2 | 2 | 011199@ | | V |
| | | | | | | | | | | | | |
| 7 | 37762-20301 | R | 2 | STAY, PIPE | • | 2 | 2 | 2 | 2 | 011199@ | | V |
| 8 | F1805-10020 | | | BOLT, W/WASHER | • | 4 | 4 | 4 | 4 | | | A |
| | 37762-00400 | | C | BRACKET, FUEL FILTER | • | 1 | 1 | 1 | 1 | | @010245 | |
| | 37762-10400 | 3 | Q | BRACKET, FUEL FILTER | • | 1 | 1 | 1 | 1 | | @010267 | |
| | 37762-10400 | 2 | C | BRACKET, FUEL FILTER | • | 2 | 2 | 2 | 2 | 010268@ | @010515 | |
| | | | | | | | | | | | | |
| 9 | 37762-20400 | 3 | 3 | BRACKET, FUEL FILTER | • | 2 | 2 | 2 | 2 | 010268@ | | |
| 10 | 37762-02100 | | D | STAY | • | 1 | 1 | 1 | 1 | | @010021 | |
| | 32562-00800 | | A | LABEL, CAUTION | • | 1 | 1 | 1 | 1 | 010669@ | | |
| 11 | 45R93-41700 | | A | LABEL, CAUTION | • | • | • | 1 | 1 | 011447@ | | V |
| | | | | | | | | | | | | |
| | | | | | | | | | | | | |
| | | | | | | | | | | | | |
| | | | | | | | | | | | | |
| | | | | | | | | | | | | |
| | | | | | | | | | | | | |
| | | | | | | | | | | | | |
| | | | | | | | | | | | | |

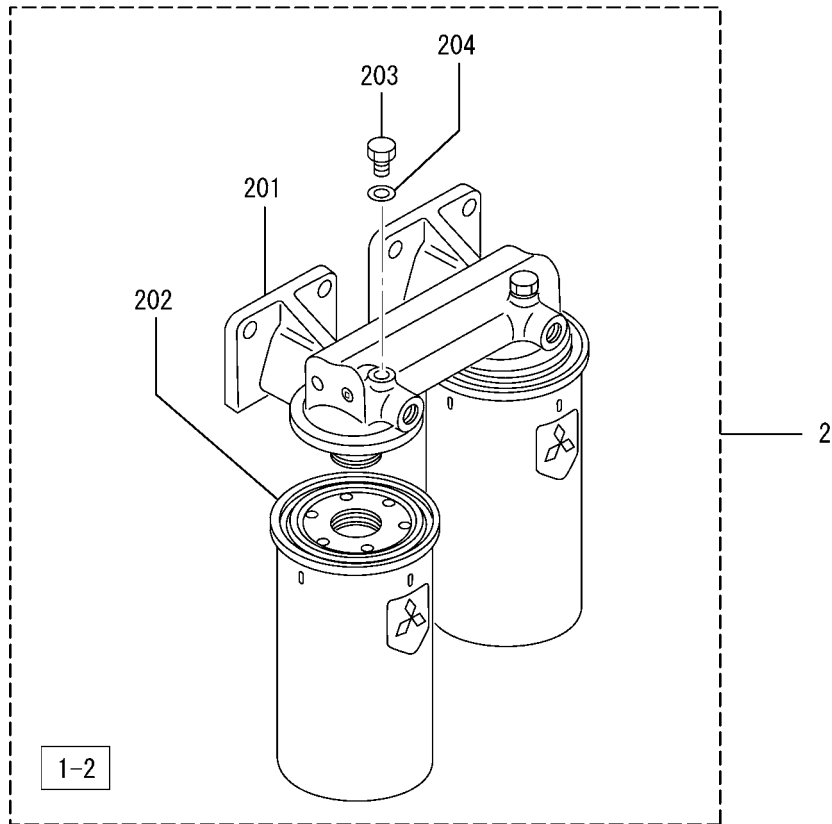
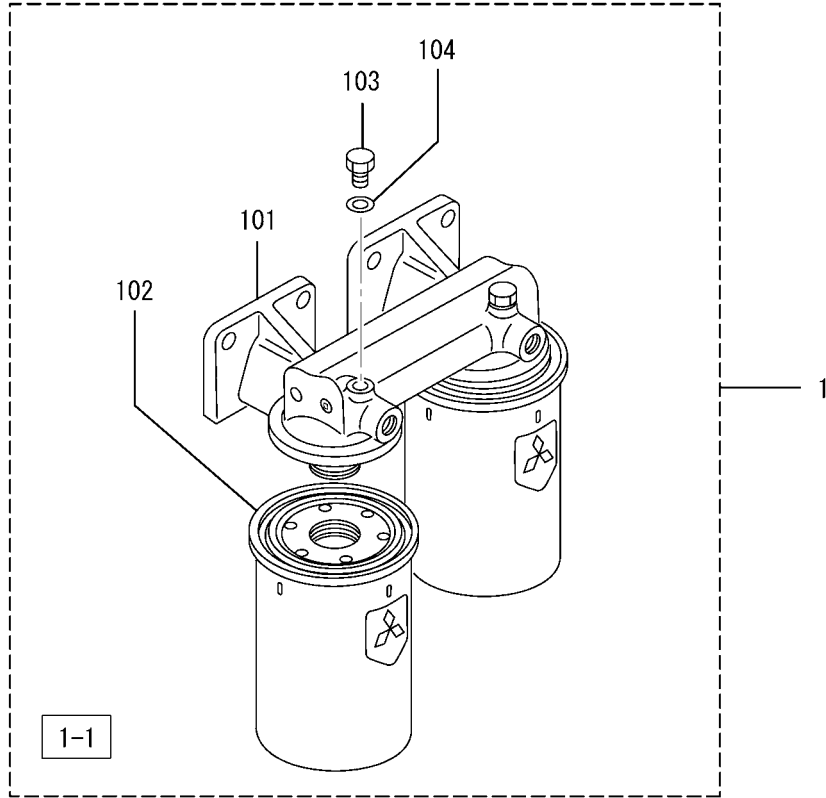

| 見出番号 REF. -NO. | 部品番号 PART NO. | 代 替 順 号 R / P | 記 順 号 S E N G | 部品名称 および 記号 PART NAME & DESCRIPTION | 型式・個数 MODEL & QTY | | | | | 適用号機 APPLICABLE SERIAL NO. | | 管 区 規 M / V R D |
|----------------------|---|---------------------------------|---------------------------------|--|----------------------|-----|-----|-----------|-----------|----------------------------------|--|--------------------------------------|
| | | | | | PT | PTA | PTK | MP- TA | MP- TK | FROM@- | -@UPTO | |
| | | | | | | | | | | | | |
| 1 | 37562-20100 37562-30100 37562-40100 37562-50100 37562-60100 | 3 | C 1 C 2 C 3 C 4 | FILTER ASSY, FUEL 1-1 FILTER ASSY, FUEL 1-1 FILTER ASSY, FUEL 1-1 FILTER ASSY, FUEL 1-1 FILTER ASSY, FUEL 1-1 | • | 2 | 2 | 2 | 2 | | @010297 @010585 @010756 @010793 | |
| 1 01 1 02 | 37562-10111 32562-20300 32562-30300 32562-40300 32562-50300 | 3 | C 1 C 2 C 3 C | BRACKET ASSY 1-1 ELEMENT, CARTRIDGE 1-1 ELEMENT, CARTRIDGE 1-1 ELEMENT, CARTRIDGE 1-1 ELEMENT, CARTRIDGE 1-1 | • | 2 | 2 | 2 | 2 | | @010297 @010585 @010756 @010793 | A A |
| 1 03 1 04 2 | 32562-60300 32562-00115 05946-00801 37562-20500 37562-30500 | 3 | 4 C 1 C | ELEMENT, CARTRIDGE 1-1 PLUG, AIR 1-1 WASHER, SEALING 1-1 FILTER ASSY, FUEL 1-2 FILTER ASSY, FUEL 1-2 | • | 4 | 4 | 4 | 4 | | @010297 @010585 | A A A |
| 2 01 2 02 | 37562-40500 37562-50500 37562-60500 37562-10111 32562-20200 | 3 | 2 C 3 C 4 C | FILTER ASSY, FUEL 1-2 FILTER ASSY, FUEL 1-2 FILTER ASSY, FUEL 1-2 BRACKET ASSY 1-2 ELEMENT, CARTRIDGE 1-2 | • | 2 | 2 | 2 | 2 | | @010756 @010793 @010297 | A |
| 2 03 | 32562-30200 32562-40200 32562-50200 32562-60200 32562-00115 | 3 | 1 C 2 C 3 C 4 | ELEMENT, CARTRIDGE 1-2 ELEMENT, CARTRIDGE 1-2 ELEMENT, CARTRIDGE 1-2 ELEMENT, CARTRIDGE 1-2 PLUG, AIR 1-2 | • | 4 | 4 | 4 | 4 | | @010585 @010756 @010793 | A A A |
| 2 04 | 05946-00801 | | | WASHER, SEALING 1-2 | • | 4 | 4 | 4 | 4 | | | A |
| | | | | | | | | | | | | |
| | | | | | | | | | | | | |
| | | | | | | | | | | | | |
| | | | | | | | | | | | | |

62-00-03 ヒュエル フィルタ(キリカエシ)
FUEL FILTER(SWITCHOVER TYPE)

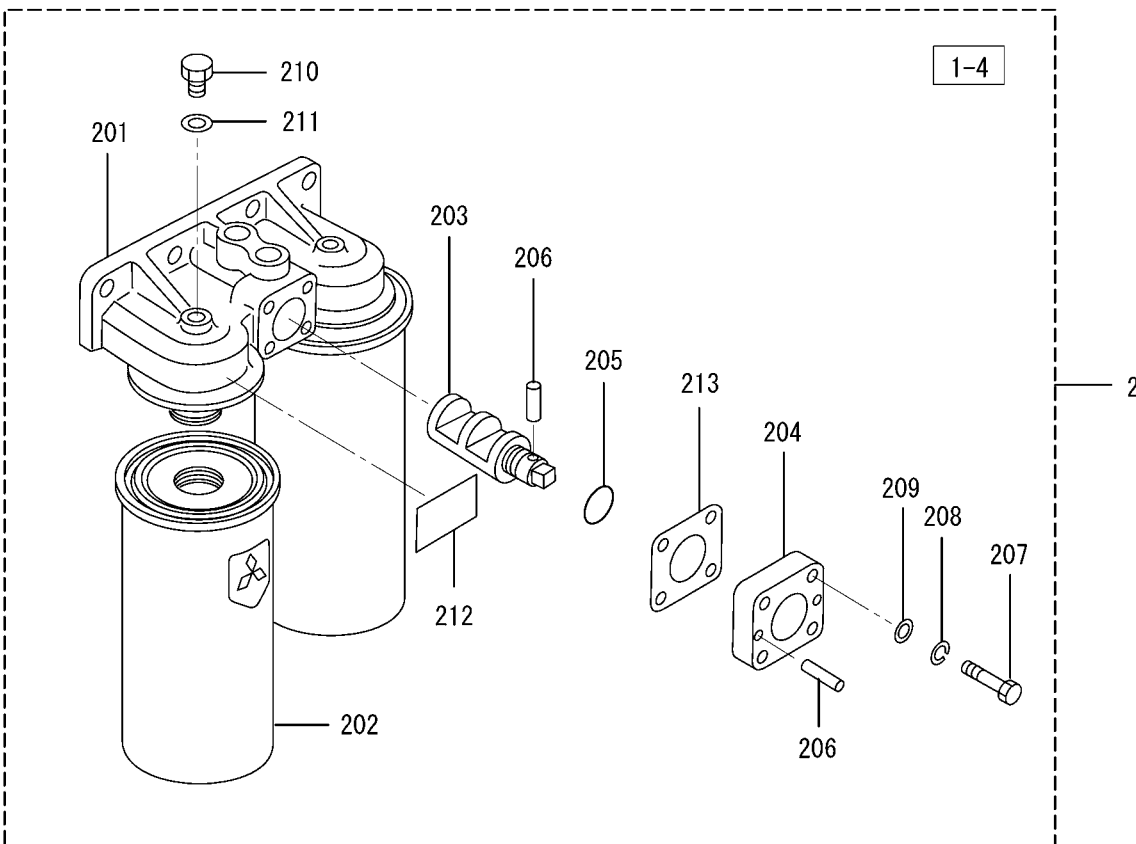
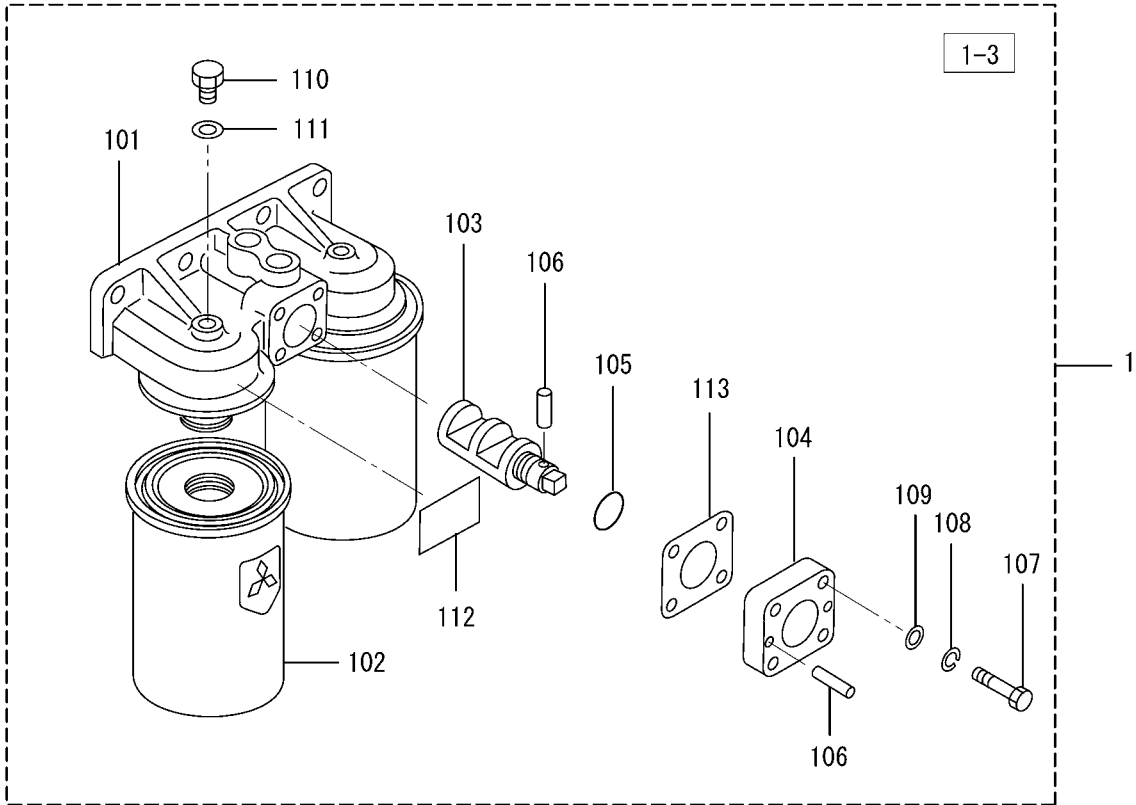

62-00-03 ヒュエル フィルタ(リカガシ)
FUEL FILTER(SWITCHOVER TYPE)

-325-

| 見出 番号 REF. -NO. | 部品番号 PART NO. | 代 替 順 号 R / P S E N G | 記 号 C | 部品名称 および 記号 PART NAME & DESCRIPTION | 型式・個数 MODEL & QTY | | | | | 適用号機 APPLICABLE SERIAL NO. | | 管 区 規 M / V R D |
|--------------------------------------|---|---|-----------------------|--|----------------------|-----|-----|-----------|-----------|----------------------------------|--|--------------------------------------|
| | | | | | PT | PTA | PTK | MP- TA | MP- TK | FROM@- | -@UPTO | |
| | | | | | | | | | | | | |
| 1 | 37562-20800 37562-20801 * * * | R 3 1 1 | C C C C C | FILTER ASSY, FUEL 1-3 FILTER ASSY, FUEL 1-3 FILTER ASSY, FUEL 1-3 FILTER ASSY, FUEL 1-3 FILTER ASSY, FUEL 1-3 | • | 2 | 2 | 2 | 2 | | @010297 @010297 | |
| 1 01 1 02 | * 37562-70800 37562-00811 32562-20300 32562-30300 | 1 1 C 3 | C C C C | FILTER ASSY, FUEL 1-3 FILTER ASSY, FUEL 1-3 BRACKET ASSY 1-3 ELEMENT, CARTRIDGE 1-3 ELEMENT, CARTRIDGE 1-3 | • | 2 | 2 | 2 | 2 | | @010297 @010585 | V A A |
| 1 03 | 32562-40300 32562-50300 32562-60300 37562-00812 37562-20812 | 3 3 3 C 3 | C C C C C | ELEMENT, CARTRIDGE 1-3 ELEMENT, CARTRIDGE 1-3 ELEMENT, CARTRIDGE 1-3 COCK 1-3 COCK 1-3 | • | 4 | 4 | 4 | 4 | | @010756 @010793 @010585 | A |
| 1 04 1 05 1 06 1 07 1 08 | 37562-00813 F3150-01400 36240-05800 37562-00814 F2515-08000 | | | COVER 1-3 O-RING 1-3 PIN, STRAIGHT 1-3 BOLT 1-3 WASHER, SPRING 1-3 | • | 2 | 2 | 2 | 2 | | | A A A A |
| 1 09 1 10 1 11 1 12 1 13 | F2500-08000 32562-00115 05946-00801 * * | | | WASHER, PLAIN 1-3 PLUG, AIR 1-3 WASHER, SEALING 1-3 PLATE, CAUTION 1-3 GASKET 1-3 | • | 8 | 8 | 8 | 8 | | | A A |
| 2 | 37562-10816 37562-20900 37562-20901 * * | 1 R 3 1 | C C C C | GASKET 1-3 FILTER ASSY, FUEL 1-4 FILTER ASSY, FUEL 1-4 FILTER ASSY, FUEL 1-4 FILTER ASSY, FUEL 1-4 | • | 2 | 2 | 2 | 2 | | @010297 @010297 | A V |
| 2 01 2 02 | * * 37562-70900 37562-00811 32562-20200 | 1 1 1 C | C C C C | FILTER ASSY, FUEL 1-4 FILTER ASSY, FUEL 1-4 FILTER ASSY, FUEL 1-4 BRACKET ASSY 1-4 ELEMENT, CARTRIDGE 1-4 | • | 2 | 2 | 2 | 2 | | @010297 | V A |
| 2 03 | 32562-30200 32562-40200 32562-50200 32562-60200 37562-00812 | 3 3 3 3 C | C C C C C | ELEMENT, CARTRIDGE 1-4 ELEMENT, CARTRIDGE 1-4 ELEMENT, CARTRIDGE 1-4 ELEMENT, CARTRIDGE 1-4 COCK 1-4 | • | 4 | 4 | 4 | 4 | | @010585 @010756 @010793 @010585 | A |
| 2 04 2 05 2 06 2 07 | 37562-20812 37562-00813 F3150-01400 36240-05800 37562-00814 | 3 | C | COCK 1-4 COVER 1-4 O-RING 1-4 PIN, STRAIGHT 1-4 BOLT 1-4 | • | 2 | 2 | 2 | 2 | | | A A A |
| 2 08 2 09 2 10 2 11 2 12 | F2515-08000 F2500-08000 32562-00115 05946-00801 * | | | WASHER, SPRING 1-4 WASHER, PLAIN 1-4 PLUG, AIR 1-4 WASHER, SEALING 1-4 PLATE, CAUTION 1-4 | • | 8 | 8 | 8 | 8 | | | A A A |

62-00-03 ヒュエル フィルタ(キリカエシ)
FUEL FILTER(SWITCHOVER TYPE)

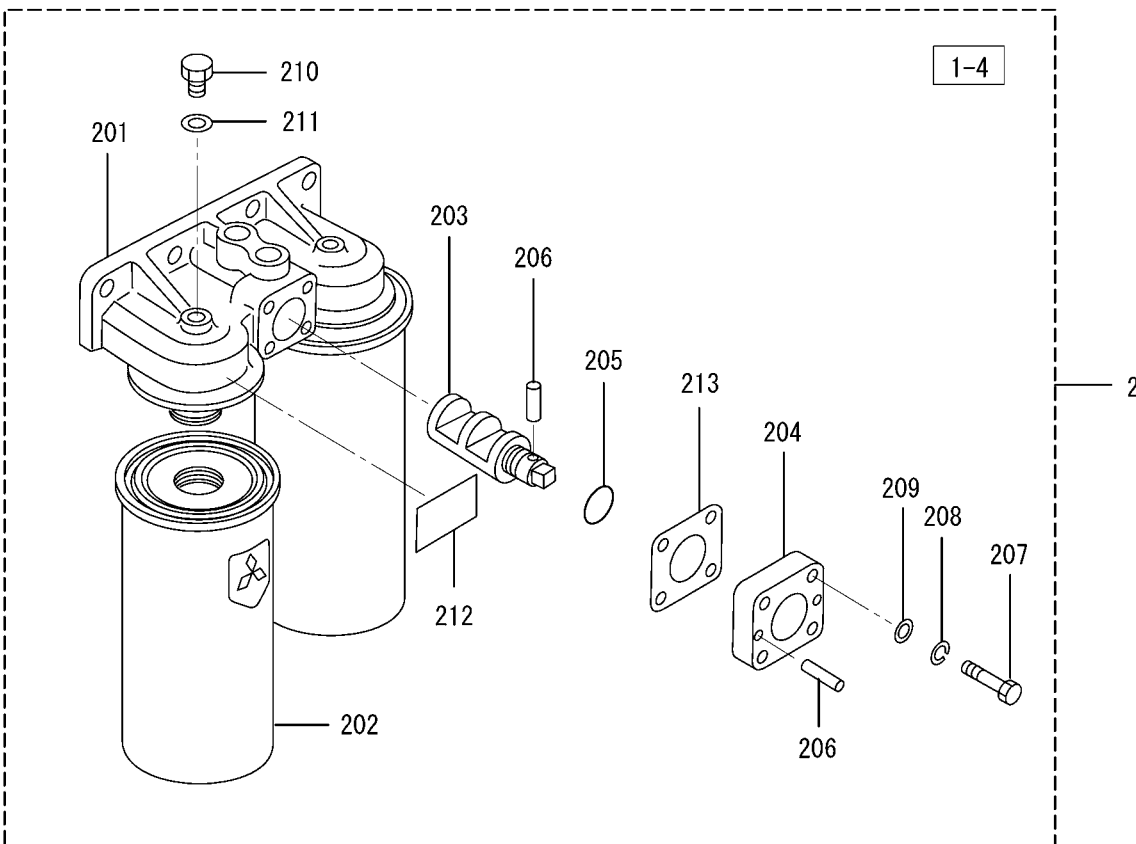
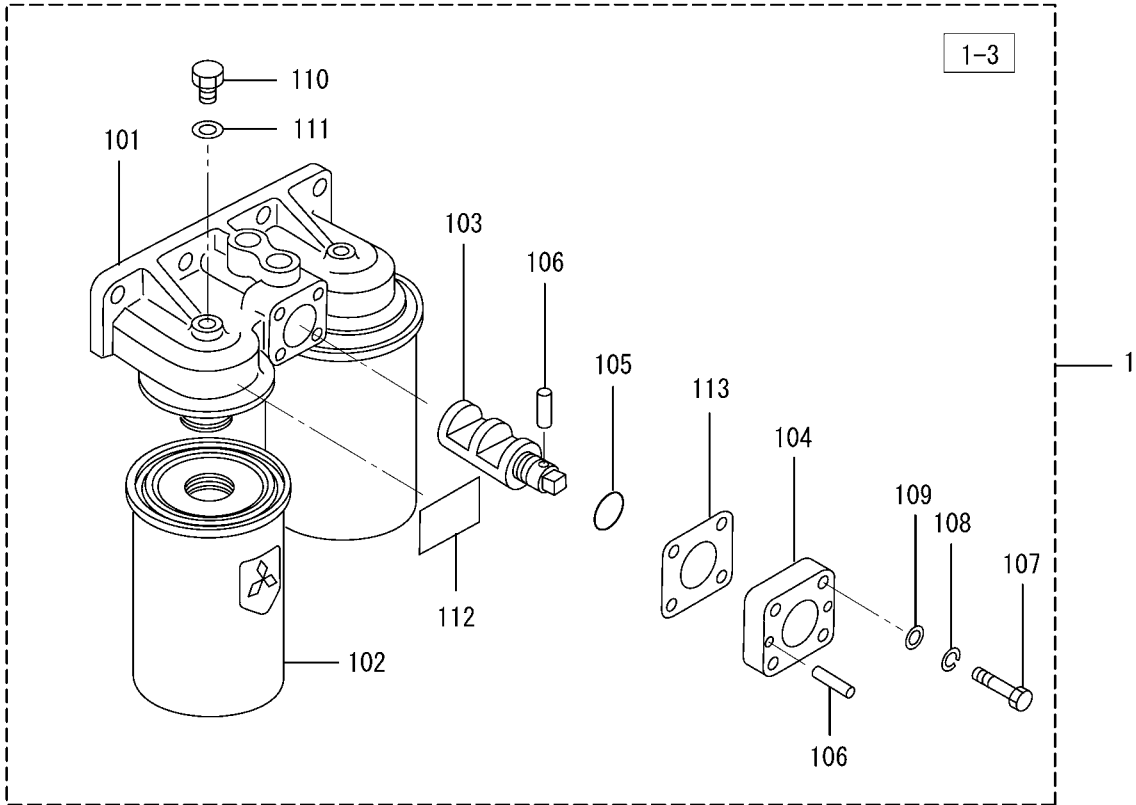

ヒュエル フィルタ パイピング FUEL FILTER PIPING

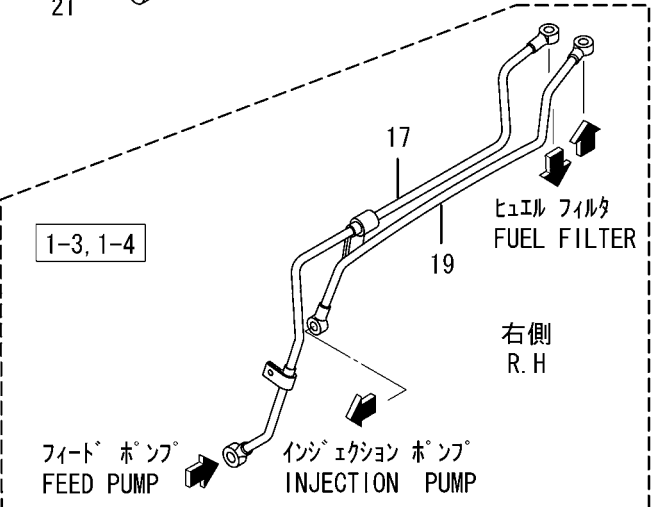
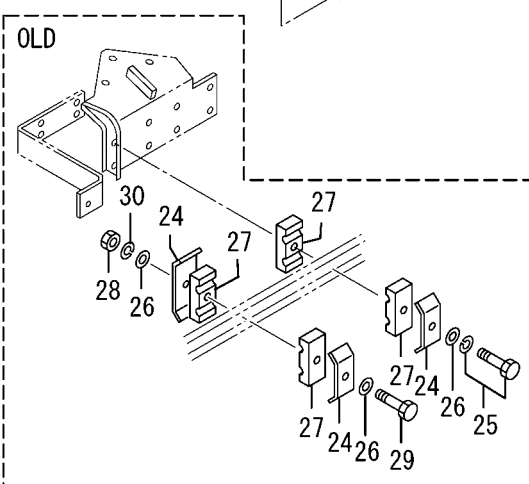
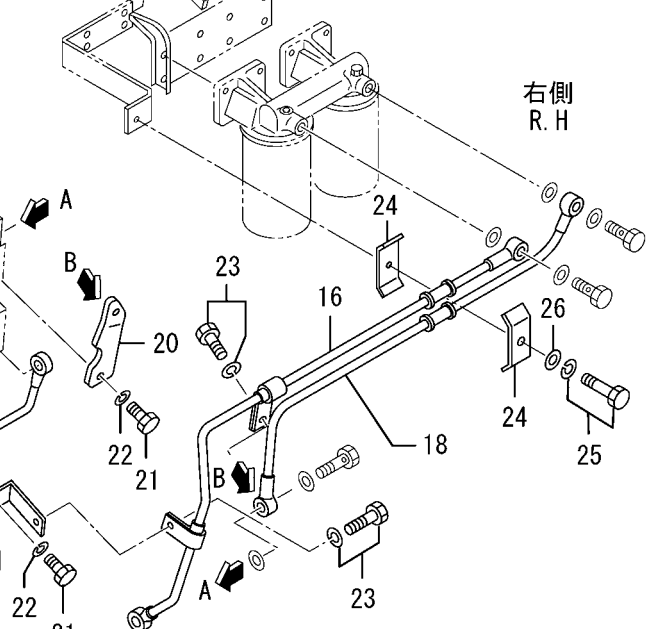
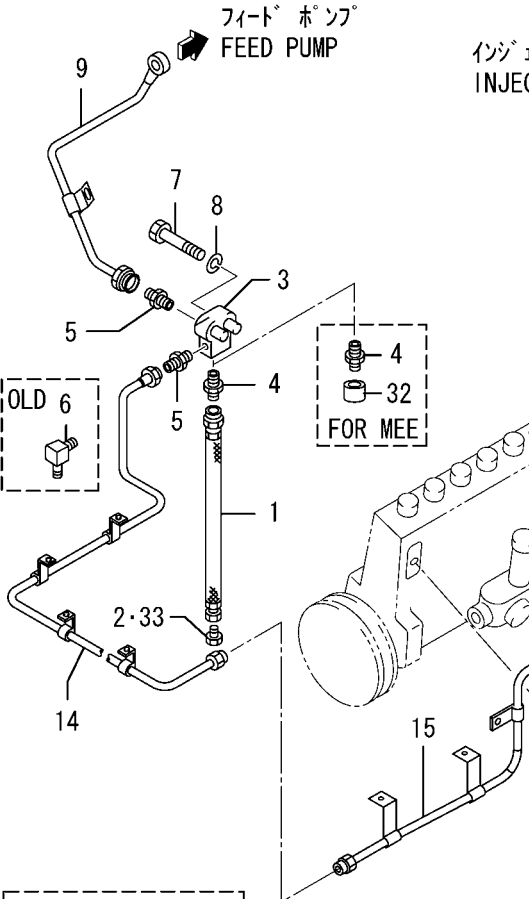
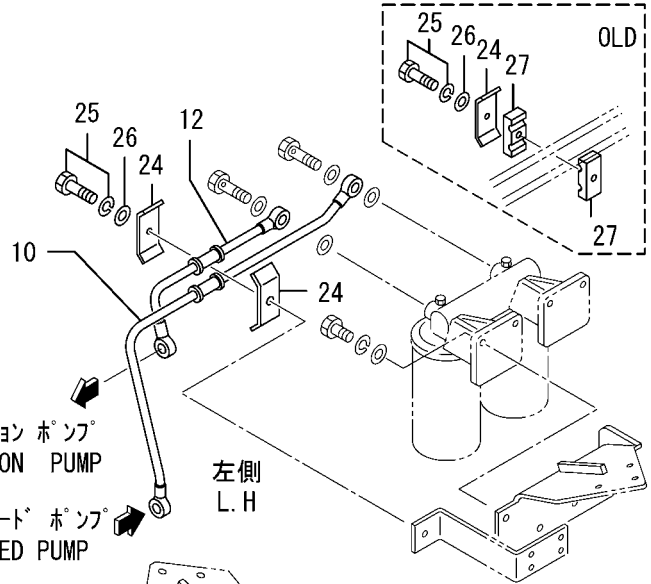
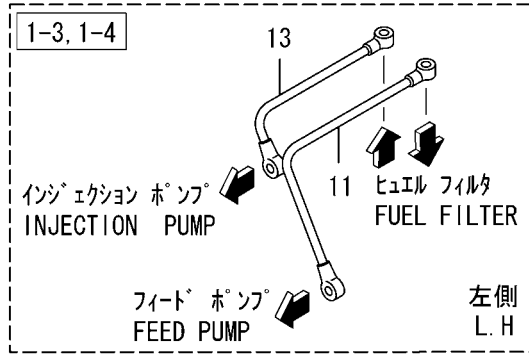

| 見出 番号 REF. -NO. | 部品番号 PART NO. | 代 替 R/ P | 変 更 順 号 S E N G Q | 部品名称 および 記号 PART NAME & DESCRIPTION | | 型式・個数 MODEL & QTY | | | | | 適用号機 APPLICABLE SERIAL NO. | | 管 区 規 M / R D |
|--------------------------|------------------|-------------------|---|--|-----------------|----------------------|-----|-----|-----------|-----------|----------------------------------|---------|---------------------------------|
| | | | | | | PT | PTA | PTK | MP- TA | MP- TK | FROM@- | -@UPTO | |
| | | | | | | | | | | | | | |
| 1 | 45950-51700 | | | PIPE, FLEXIBLE | | • | 1 | 1 | 1 | 1 | | | |
| 2 | 00428-20030 | | | CONNECTOR | | • | 1 | 1 | 1 | 1 | | | |
| 3 | 37762-00500 | | C | CONNECTOR | | • | 1 | 1 | 1 | 1 | | | |
| | 37762-00501 | R | 1 | C | CONNECTOR | | • | 1 | 1 | 1 | | | |
| | 37762-00502 | R | 2 | C | CONNECTOR | | • | 1 | 1 | 1 | | | |
| 4 | 37762-00503 | R | 3 | CONNECTOR | | • | 1 | 1 | 1 | 1 | | | V |
| | F4540-20000 | | | CONNECTOR | | • | 1 | 1 | 1 | 1 | | | |
| 5 | F4540-10000 | | Q | CONNECTOR | | • | 1 | 1 | 1 | 1 | | @010217 | |
| | F4540-10000 | | 1 | CONNECTOR | | • | 2 | 2 | 2 | 2 | 010218@ | | |
| 6 | F4560-10000 | | D | ELBOW | | • | 1 | 1 | 1 | 1 | | @010210 | |
| 7 | F1035-12090 | | | BOLT | | • | 2 | 2 | 2 | 2 | | | A |
| 8 | F2515-12000 | | | WASHER, SPRING | | • | 2 | 2 | 2 | 2 | | | A |
| 9 | * | | C | PIPE, FUEL | | • | 1 | 1 | 1 | 1 | | | |
| | 37762-21100 | 1 | 1 | PIPE, FUEL | | • | 1 | 1 | 1 | 1 | | | |
| 10 | 37762-01200 | | C | PIPE, FUEL, L.H | 1-1, 1-2 | • | 1 | 1 | 1 | 1 | | @010708 | |
| | 37762-11200 | 3 | 1 | C | PIPE, FUEL, L.H | 1-1, 1-2 | • | 1 | 1 | 1 | | @011198 | |
| | 37762-21200 | N | 2 | C | PIPE, FUEL, L.H | 1-1, 1-2 | • | 1 | 1 | 1 | 011199@ | | V |
| | 37762-03200 | | C | PIPE, FUEL, L.H | 1-3, 1-4 | • | 1 | 1 | 1 | 1 | | @010708 | |
| | 37762-13200 | 3 | 1 | C | PIPE, FUEL, L.H | 1-3, 1-4 | • | 1 | 1 | 1 | | @011198 | |
| | 37762-23200 | N | 2 | C | PIPE, FUEL, L.H | 1-3, 1-4 | • | 1 | 1 | 1 | 011199@ | | V |
| 12 | 37762-01300 | | C | PIPE, FUEL, L.H | 1-1, 1-2 | • | 1 | 1 | 1 | 1 | | @010013 | |
| | 37762-11300 | N | 1 | C | PIPE, FUEL, L.H | 1-1, 1-2 | • | 1 | 1 | 1 | 010014@ | @010708 | |
| | 37762-21300 | 3 | 2 | C | PIPE, FUEL, L.H | 1-1, 1-2 | • | 1 | 1 | 1 | 010014@ | @011198 | |
| | 37762-31300 | N | 3 | C | PIPE, FUEL, L.H | 1-1, 1-2 | • | 1 | 1 | 1 | 011199@ | | V |
| 13 | 37762-03300 | | C | PIPE, FUEL, L.H | 1-3, 1-4 | • | 1 | 1 | 1 | 1 | | @010013 | |
| | 37762-13300 | N | 1 | C | PIPE, FUEL, L.H | 1-3, 1-4 | • | 1 | 1 | 1 | 010014@ | @010708 | |
| | 37762-23300 | 3 | 2 | C | PIPE, FUEL, L.H | 1-3, 1-4 | • | 1 | 1 | 1 | 010014@ | @011198 | |
| | 37762-33300 | N | 3 | C | PIPE, FUEL, L.H | 1-3, 1-4 | • | 1 | 1 | 1 | 011199@ | | V |
| | 37762-21400 | | C | PIPE, FUEL | | • | 1 | 1 | 1 | 1 | | @010217 | |
| | 37762-31400 | N | 1 | C | PIPE, FUEL | | • | 1 | 1 | 1 | 010218@ | @010434 | |
| | * | N | 2 | C | PIPE, FUEL | | • | 1 | 1 | 1 | | | |
| | 37762-51400 | 1 | 3 | C | PIPE, FUEL | | • | 1 | 1 | 1 | 010435@ | @011411 | |
| | 37762-61400 | G | 4 | C | PIPE, FUEL | | • | 1 | 1 | 1 | 011412@ | | |
| 15 | 37762-21500 | | C | PIPE, FUEL | | • | 1 | 1 | 1 | 1 | | @010434 | |
| | * | N | 1 | C | PIPE, FUEL | | • | 1 | 1 | 1 | | | |
| | 37762-41500 | 1 | 2 | C | PIPE, FUEL | | • | 1 | 1 | 1 | 010435@ | @011411 | |
| | 37762-51500 | G | 3 | C | PIPE, FUEL | | • | 1 | 1 | 1 | 011412@ | | |
| 16 | 37762-11600 | | C | PIPE, FUEL, R.H | 1-1, 1-2 | • | 1 | 1 | 1 | 1 | | @010108 | |
| | 37762-21600 | N | 1 | C | PIPE, FUEL, R.H | 1-1, 1-2 | • | 1 | 1 | 1 | 010109@ | @010149 | |
| | 37762-31600 | N | 2 | C | PIPE, FUEL, R.H | 1-1, 1-2 | • | 1 | 1 | 1 | 010150@ | @010217 | |
| | 37762-31601 | N | 3 | C | PIPE, FUEL, R.H | 1-1, 1-2 | • | 1 | 1 | 1 | 010218@ | @010506 | |
| | * | 3 | 4 | C | PIPE, FUEL, R.H | 1-1, 1-2 | • | 1 | 1 | 1 | | | |
| | 37762-51600 | 1 | 5 | C | PIPE, FUEL, R.H | 1-1, 1-2 | • | 1 | 1 | 1 | 010218@ | @011198 | |
| | 37762-61600 | N | 6 | C | PIPE, FUEL, R.H | 1-1, 1-2 | • | 1 | 1 | 1 | 011199@ | | V |
| 17 | 37762-03600 | | C | PIPE, FUEL, R.H | 1-3, 1-4 | • | 1 | 1 | 1 | 1 | | @010108 | |
| | 37762-13600 | N | 1 | C | PIPE, FUEL, R.H | 1-3, 1-4 | • | 1 | 1 | 1 | 010109@ | @010149 | |
| | 37762-23600 | N | 2 | C | PIPE, FUEL, R.H | 1-3, 1-4 | • | 1 | 1 | 1 | 010150@ | @010217 | |
| | 37762-23601 | N | 3 | C | PIPE, FUEL, R.H | 1-3, 1-4 | • | 1 | 1 | 1 | 010218@ | @010506 | |
| | * | 3 | 4 | C | PIPE, FUEL, R.H | 1-3, 1-4 | • | 1 | 1 | 1 | | | |
| | 37762-43600 | 1 | 5 | C | PIPE, FUEL, R.H | 1-3, 1-4 | • | 1 | 1 | 1 | 010218@ | @011198 | |

ヒュエル フィルタ パイピング FUEL FILTER PIPING

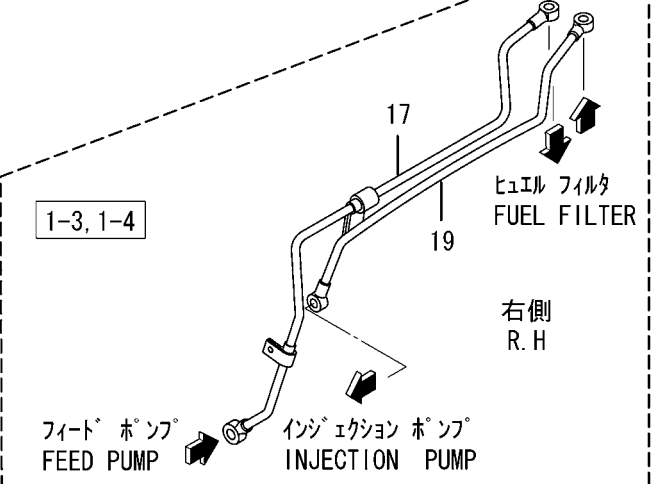
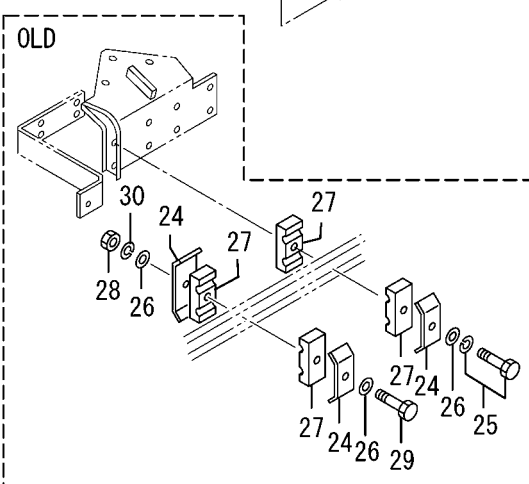
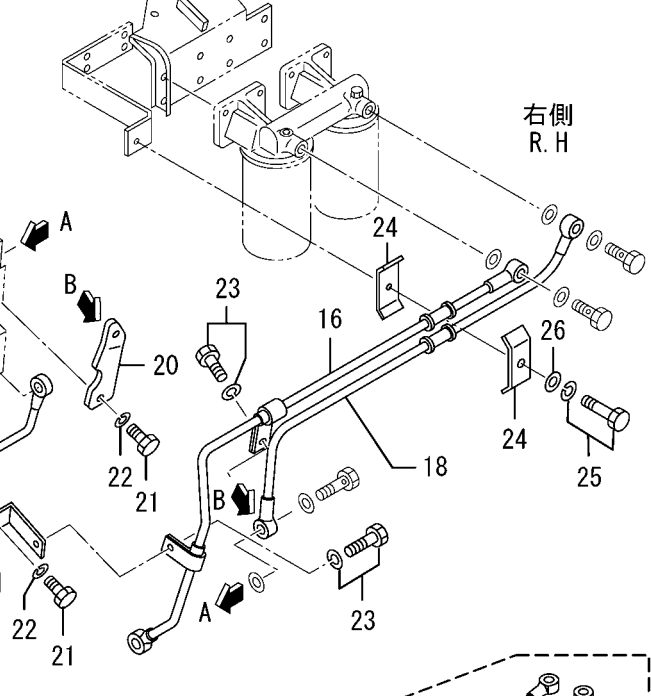
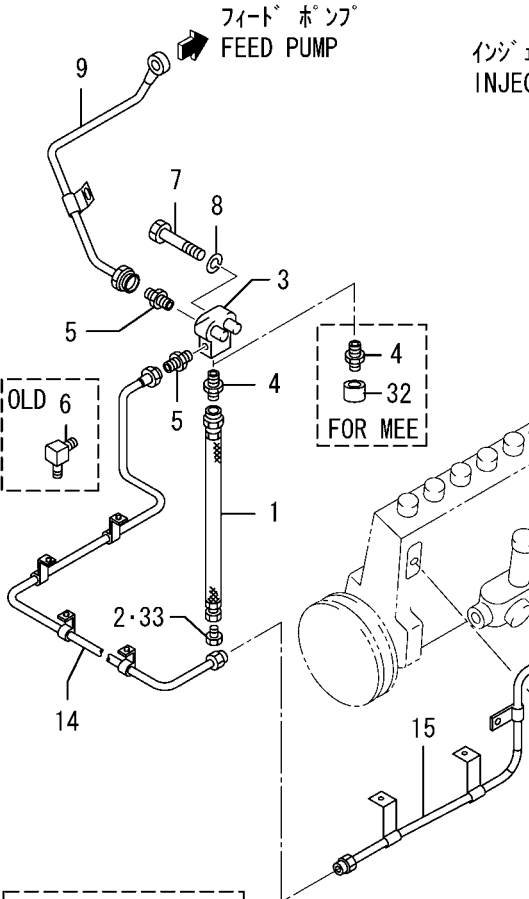
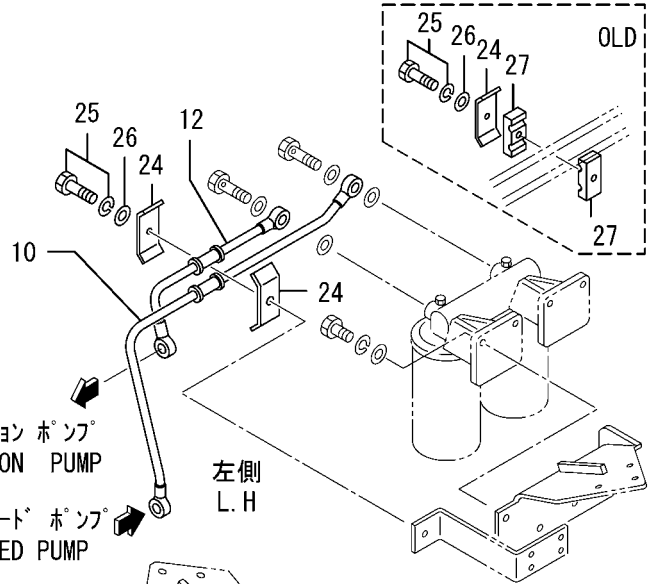
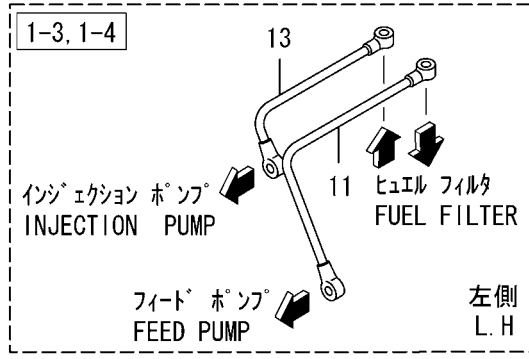

| 見出 番号 REF. -NO. | 部品番号 PART NO. | 代 替 順 号 R / P S E N G | 記 順 号 C N G | 部品名称 および 記号 PART NAME & DESCRIPTION | 型式・個数 MODEL & QTY | | | | | 適用号機 APPLICABLE SERIAL NO. | | 管 区 規 M / V R D | |
|--------------------------|------------------|---|----------------------------|--|----------------------|-----|-----|-----------|-----------|----------------------------------|---------|--------------------------------------|---|
| | | | | | PT | PTA | PTK | MP- TA | MP- TK | FROM- | -@UPTO | | |
| | | | | | | | | | | | | | |
| 17 | 37762-53600 | N | 6 | PIPE, FUEL, R.H | 1-3, 1-4 | • | 1 | 1 | 1 | 1 | 011199@ | | V |
| 18 | 37762-01700 | | C | PIPE, FUEL, R.H | 1-1, 1-2 | • | 1 | 1 | 1 | 1 | | @010013 | |
| | 37762-11700 | N | 1 | C PIPE, FUEL, R.H | 1-1, 1-2 | • | 1 | 1 | 1 | 1 | 010014@ | @010708 | |
| | 37762-21700 | 3 | 2 | C PIPE, FUEL, R.H | 1-1, 1-2 | • | 1 | 1 | 1 | 1 | 010014@ | @011198 | |
| | 37762-31700 | N | 3 | PIPE, FUEL, R.H | 1-1, 1-2 | • | 1 | 1 | 1 | 1 | 011199@ | | V |
| 19 | 37762-03700 | | C | PIPE, FUEL, R.H | 1-3, 1-4 | • | 1 | 1 | 1 | 1 | | @010013 | |
| | 37762-13700 | N | 1 | C PIPE, FUEL, R.H | 1-3, 1-4 | • | 1 | 1 | 1 | 1 | 010014@ | @010708 | |
| | 37762-23700 | 3 | 2 | C PIPE, FUEL, R.H | 1-3, 1-4 | • | 1 | 1 | 1 | 1 | 010014@ | @011198 | |
| | 37762-33700 | N | 3 | PIPE, FUEL, R.H | 1-3, 1-4 | • | 1 | 1 | 1 | 1 | 011199@ | | V |
| 20 | 37762-12100 | | C | STAY, PIPE | | • | 1 | 1 | 1 | 1 | 010109@ | @010149 | |
| | 37762-22100 | N | 1 | C STAY, PIPE | | • | 1 | 1 | 1 | 1 | 010150@ | @010217 | |
| | 37762-32100 | 3 | 2 | STAY, PIPE | | • | 1 | 1 | 1 | 1 | 010150@ | | |
| 21 | F1035-14025 | | Q | BOLT | | • | 1 | 1 | 1 | 1 | 010109@ | @010506 | A |
| | F1035-14025 | 1 | | BOLT | | • | 2 | 2 | 2 | 2 | 010507@ | | A |
| 22 | F2515-14000 | | Q | WASHER, SPRING | | • | 1 | 1 | 1 | 1 | 010109@ | @010506 | A |
| | F2515-14000 | 1 | | WASHER, SPRING | | • | 2 | 2 | 2 | 2 | 010587@ | | A |
| 23 | F1805-10016 | | Q | BOLT, W/WASHER | B/W | • | 1 | 1 | 1 | 1 | 010109@ | @010506 | A |
| | F1805-10016 | 1 | | BOLT, W/WASHER | B/W | • | 2 | 2 | 2 | 2 | 010507@ | | A |
| 24 | 37261-01700 | | Q | CLAMP | | • | 3 | 3 | 3 | 3 | | @010021 | A |
| | 37261-01700 | 1 | | CLAMP | | • | 4 | 4 | 4 | 4 | 010022@ | | A |
| 25 | F1805-10030 | | Q | BOLT, W/WASHER | B/W | • | 3 | 3 | 3 | 3 | | @010021 | A |
| | F1805-10030 | 1 | | BOLT, W/WASHER | B/W | • | 2 | 2 | 2 | 2 | 010022@ | | A |
| 26 | F2500-10000 | | Q | WASHER, PLAIN | | • | 3 | 3 | 3 | 3 | | @010021 | A |
| | F2500-10000 | 1 | | WASHER, PLAIN | | • | 4 | 4 | 4 | 4 | 010022@ | | A |
| 27 | 37261-01800 | | D | SEAT | | • | 6 | 6 | 6 | 6 | | @011198 | |
| 28 | F2300-10000 | | D | NUT, LOCK | | • | 1 | 1 | 1 | 1 | 010022@ | @011198 | A |
| 29 | F1035-10035 | | D | BOLT | | • | 1 | 1 | 1 | 1 | 010022@ | @011198 | A |
| 30 | F2515-10000 | | D | WASHER, SPRING | | • | 1 | 1 | 1 | 1 | 010022@ | @011198 | A |
| 31 | 37762-03400 | | A | STAY, PIPE | | • | 1 | 1 | 1 | 1 | 010507@ | | |
| 32 | 45R61-52300 | | A | CAP, VINYL | FOR MEE | • | • | • | 1 | 1 | 011447@ | | V |
| 33 | 45950-11300 | | A | CONNECTOR | FOR MEE | • | • | • | 1 | 1 | 011447@ | | V |
| | | | | | | | | | | | | | |
| | | | | | | | | | | | | | |
| | | | | | | | | | | | | | |

63-00-01 ガバナ(ソ1)
GOVERNOR(PART-1)

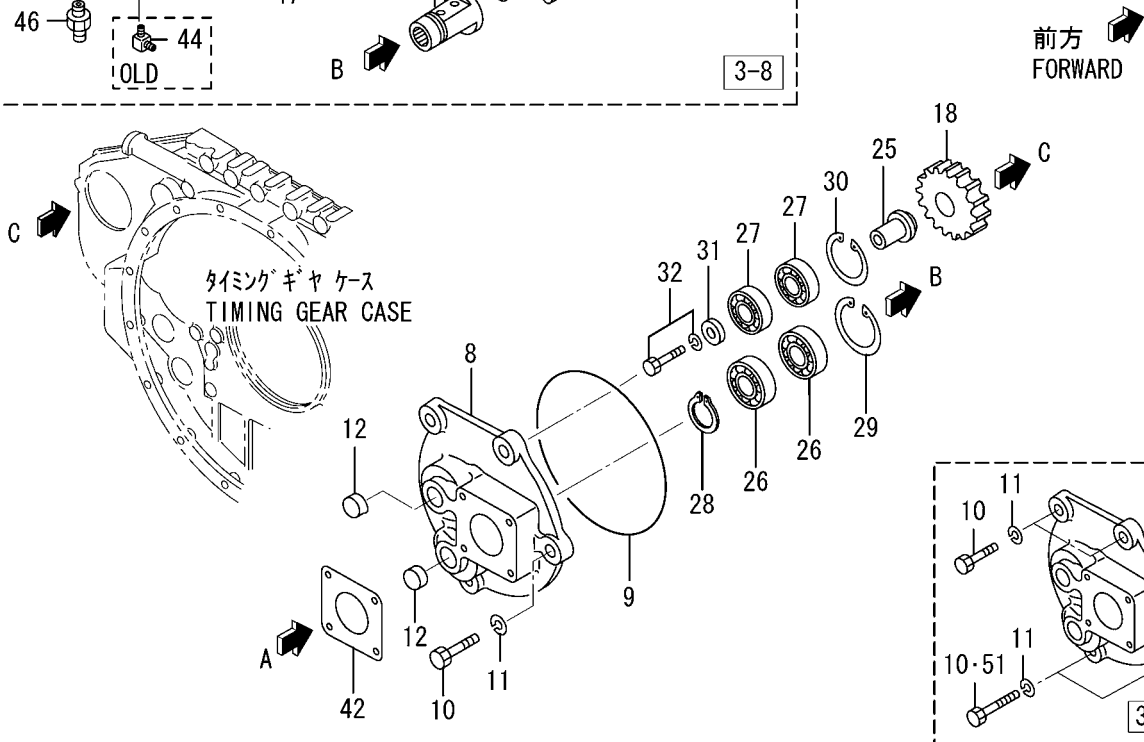
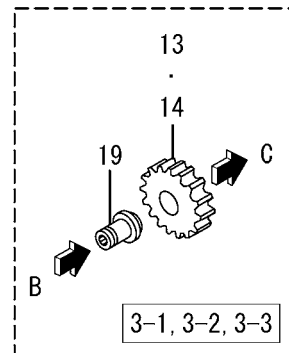
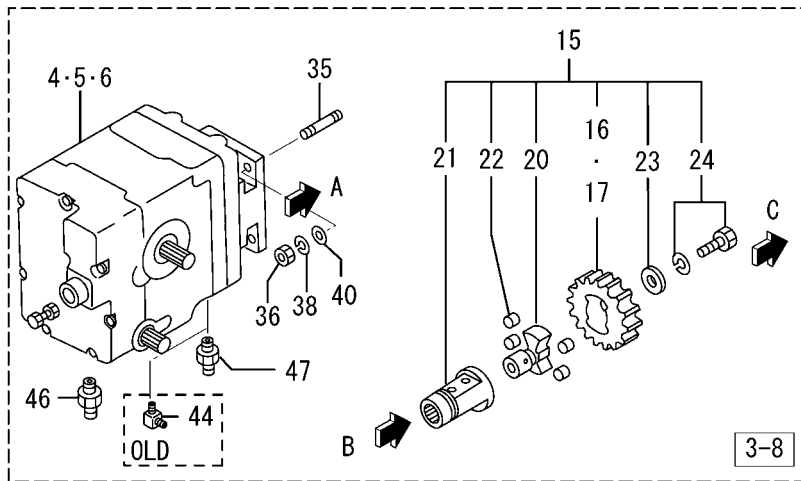
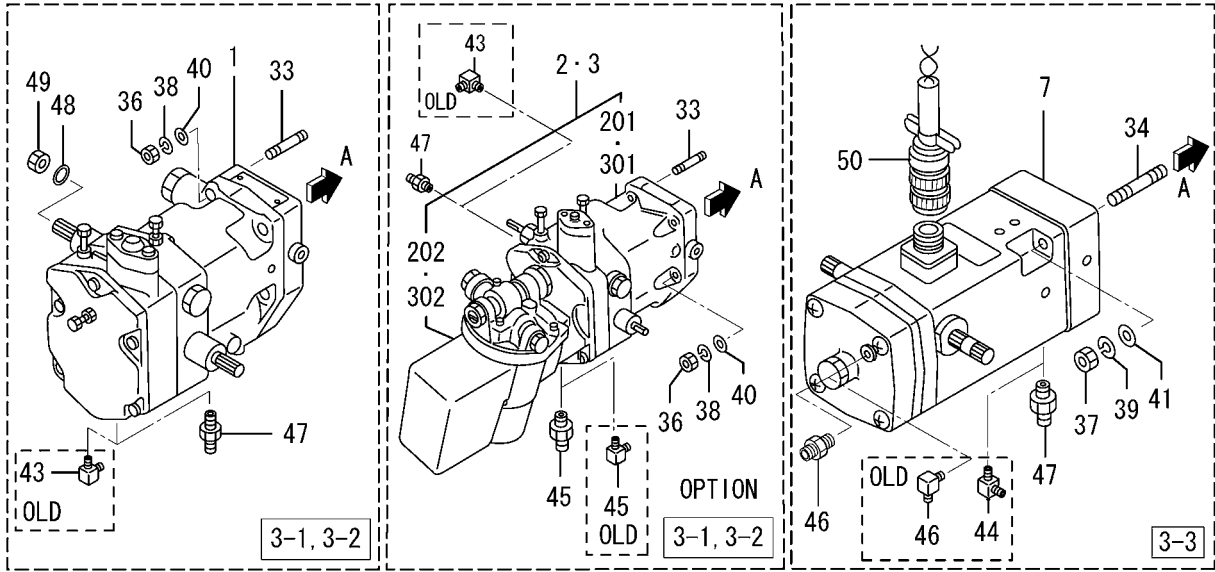

| 見出 番号 REF. -NO. | 部品番号 PART NO. | 代 替 順 号 R / P S E N G Q | 記 号 C N G | 部品名称 および 記号 PART NAME & DESCRIPTION | 型式・個数 MODEL & QTY | | | | | 適用号機 APPLICABLE SERIAL NO. | | 管 区 規 M / R D | | | | | | |
|--------------------------|------------------|--|-----------------------|--|----------------------|--------------------|--------------------|-----------|-----------|----------------------------------|---------|---------------------------------|---------|---|---|---------|---------|---|
| | | | | | PT | PTA | PTK | MP- TA | MP- TK | FROM@- | -@UPTO | | | | | | | |
| | | | | | | | | | | | | | | | | | | |
| 1 | 04251-10000 | G | 1 | GOV ASSY,PSG,W/O MTR | 3-1,3-2 | • | 1 | 1 | 1 | 1 | 010587@ | @010586 | V | | | | | |
| 2 | 04251-20000 | | | GOV ASSY,PSG,W/O MTR | 3-1,3-2 | • | 1 | 1 | 1 | 1 | | | | | | | | |
| 2 | 04250-92000 | | | 3 | 1 | GOV ASSY,PSG,W/MTR | OPT AC100V 3-1,3-2 | • | 1 | 1 | | | | 1 | 1 | @011354 | | |
| 2 | 04250-92001 | | | | | GOV ASSY,PSG,W/MTR | OPT AC100V 3-1,3-2 | • | 1 | 1 | | | | 1 | 1 | | | |
| 2 | 04251-92011 | | | GOVERNOR | OPT 3-1,3-2 | • | 1 | 1 | 1 | 1 | 011355@ | | V | | | | | |
| 2 | 04251-92021 | 3 | 1 | MOTOR,GOVERNOR | OPT 3-1,3-2 | • | 1 | 1 | 1 | 1 | 011355@ | @011354 | V | | | | | |
| 3 | 04250-95000 | | | GOV ASSY,PSG,W/MTR | OPT DC24V 3-1,3-2 | • | 1 | 1 | 1 | 1 | | | | | | | | |
| 3 | 04250-95001 | | | GOV ASSY,PSG,W/MTR | OPT DC24V 3-1,3-2 | • | 1 | 1 | 1 | 1 | | | | | | | | |
| 3 | 04251-95011 | | | GOVERNOR | OPT 3-1,3-2 | • | 1 | 1 | 1 | 1 | | | | | | | | |
| 3 | 04251-95021 | | | MOTOR,GOVERNOR | OPT 3-1,3-2 | • | 1 | 1 | 1 | 1 | | | | | | | | |
| 4 | 04250-90440 | | | GOV ASSY,EG-B2P | W/O MTR 3-8 | • | 1 | 1 | 1 | 1 | | | | | | | | |
| 5 | 04250-91440 | | | GOV ASSY,EG-B2P | OPT W/MTR,DC24V 3-8 | • | 1 | 1 | 1 | 1 | | | | | | | | |
| 6 | 04250-92440 | | | GOV ASSY,EG-B2P | OPT W/MTR,AC100V 3-8 | • | 1 | 1 | 1 | 1 | | | | | | | | |
| 7 | 32565-03540 | | | GOV ASSY,EG-3P | 3-3 | • | 1 | 1 | 1 | 1 | | | | | | | | |
| 8 | 37763-15100 | | | CASE,DRIVE | 3-1 TO 3-3,3-8 | • | 1 | 1 | 1 | 1 | | | | | | | | |
| 9 | F3153-14500 | | | 3 | 1 | O-RING | 3-1 TO 3-3,3-8 | • | 1 | 1 | | | | 1 | 1 | @010574 | @010718 | A |
| 10 | F3156-14500 | | | | | O-RING | 3-1 TO 3-3,3-8 | • | 1 | 1 | | | | 1 | 1 | | | |
| 10 | 05507-21450 | | | | | O-RING | 3-1 TO 3-3,3-8 | • | 1 | 1 | | | | 1 | 1 | | | |
| 10 | F1035-12035 | BOLT | 3-1,3-2,3-8 | | | • | 4 | 4 | 4 | 4 | | | | | | | | |
| 10 | F1035-12035 | BOLT | 3-3 | | | • | 4 | 4 | 4 | 4 | | | | | | | | |
| 11 | F1035-12035 | 1 | | BOLT | 3-3 | • | 2 | 2 | 2 | 2 | 013796@ | | A | | | | | |
| 12 | F2515-12000 | | | WASHER,SPRING | 3-1 TO 3-3,3-8 | • | 4 | 4 | 4 | 4 | | | | | | | | |
| 13 | 04826-22000 | | | CAP,SEALING | 3-1 TO 3-3,3-8 | • | 2 | 2 | 2 | 2 | | | | | | | | |
| 13 | 37563-13200 | | | GEAR,DRIVE | Z=12 3-2 | • | 1 | 1 | 1 | 1 | | | | | | | | |
| 14 | 37563-13300 | | | GEAR,DRIVE | Z=15 3-1,3-3 | • | 1 | 1 | 1 | 1 | | | | | | | | |
| 15 | * | | | C | | GEAR ASSY,DRIVE | 3-8 | • | 1 | 1 | | | | 1 | 1 | | | |
| 16 | 37563-16200 | GEAR,DRIVE | OPT Z=12 3-8 | | | • | 1 | 1 | 1 | 1 | | | | | | | | |
| 17 | 37563-16300 | GEAR,DRIVE | OPT Z=15 3-8 | | | • | 1 | 1 | 1 | 1 | | | | | | | | |
| 18 | 37563-13400 | GEAR,IDLER | Z=18 3-1 TO 3-3,3-8 | | | • | 1 | 1 | 1 | 1 | | | | | | | | |
| 19 | 37563-03501 | SHAFT,DRIVE | 3-1 TO 3-3 | | | • | 1 | 1 | 1 | 1 | | | | | | | | |
| 20 | 37563-08400 | N | 1 | | | SHAFT,DRIVE | 3-1 TO 3-3 | • | 1 | 1 | 1 | 1 | 012323@ | | V | | | |
| 21 | 37563-16400 | | | SHAFT,DRIVE | 3-8 | • | 1 | 1 | 1 | 1 | | | | | | | | |
| 22 | 37563-16500 | | | SHAFT,DRIVE | 3-8 | • | 1 | 1 | 1 | 1 | | | | | | | | |
| 23 | 37563-06600 | | | RUBBER | 3-8 | • | 4 | 4 | 4 | 4 | | | | | | | | |
| 23 | 50094-06400 | | | WASHER | 3-8 | • | 1 | 1 | 1 | 1 | | | | | | | | |
| 24 | F1805-10020 | | | BOLT,W/WASHER | B/W 3-8 | • | 1 | 1 | 1 | 1 | | | A | | | | | |
| 25 | 37563-03600 | | | SHAFT,IDLER | 3-1 TO 3-3,3-8 | • | 1 | 1 | 1 | 1 | | | | | | | | |
| 26 | F8006-06205 | | | BEARING,BALL | 3-1 TO 3-3,3-8 | • | 2 | 2 | 2 | 2 | | | | | | | | |
| 27 | F8006-06204 | | | BEARING,BALL | 3-1 TO 3-3,3-8 | • | 2 | 2 | 2 | 2 | | | | | | | | |
| 28 | F3200-02500 | | | RING,SNAP | 3-1 TO 3-3,3-8 | • | 1 | 1 | 1 | 1 | | | | | | | | |
| 29 | F3202-05200 | | | RING,SNAP | 3-1 TO 3-3,3-8 | • | 1 | 1 | 1 | 1 | | | A | | | | | |
| 30 | F3202-04700 | | | RING,SNAP | 3-1 TO 3-3,3-8 | • | 1 | 1 | 1 | 1 | | | | | | | | |
| 31 | 67352-01500 | | | WASHER | 3-1 TO 3-3,3-8 | • | 1 | 1 | 1 | 1 | | | | | | | | |
| 32 | F1805-08020 | | | BOLT,W/WASHER | B/W 3-1 TO 3-3,3-8 | • | 1 | 1 | 1 | 1 | | | | | | | | |
| 33 | F1450-08045 | | | STUD | 3-1,3-2 | • | 4 | 4 | 4 | 4 | | | | | | | | |
| 34 | F1455-08055 | | | N | 1 | STUD | 3-3 | • | 2 | 2 | | | | 2 | 2 | 011409@ | @011408 | A |
| 35 | F1455-08050 | STUD | 3-3 | | | • | 2 | 2 | 2 | 2 | | | | | | | | |
| 35 | F1455-08020 | STUD | 3-8 | | | • | 4 | 4 | 4 | 4 | | | | | | | | |
| 36 | F2305-08000 | NUT | 3-1,3-2,3-8 | | | • | 4 | 4 | 4 | 4 | | | | | | | | |
| 37 | F2305-08000 | NUT | 3-3 | | | • | 2 | 2 | 2 | 2 | | | | | | | | |

63-00-01 ガバナ(ツノ1) GOVERNOR(PART-1)

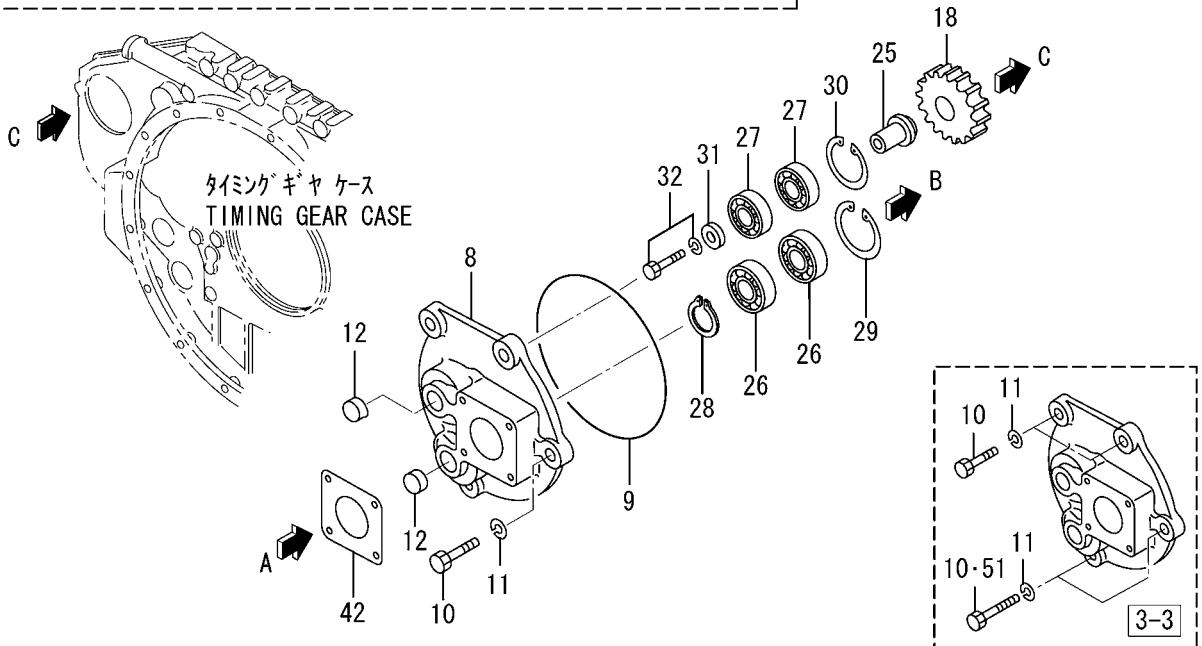
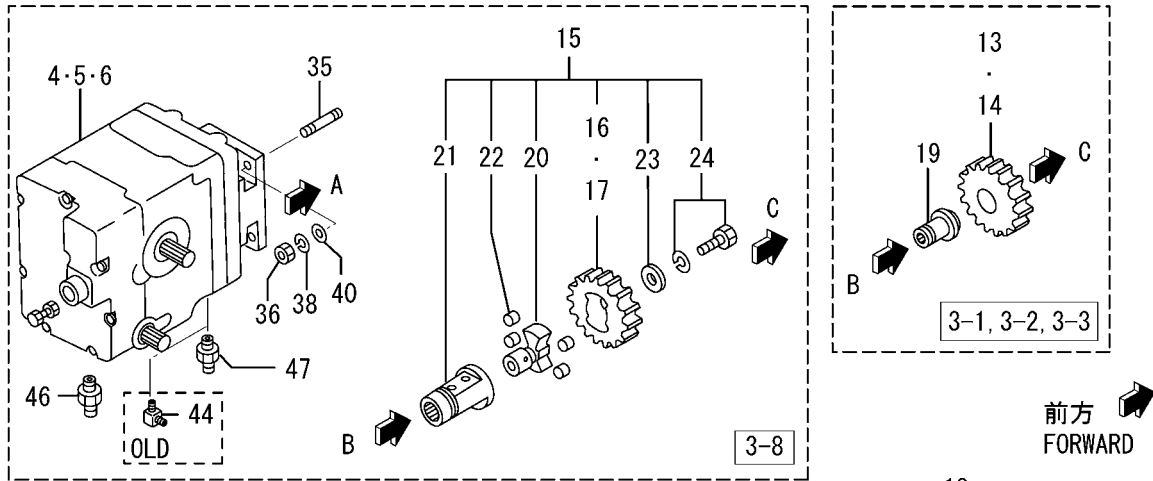
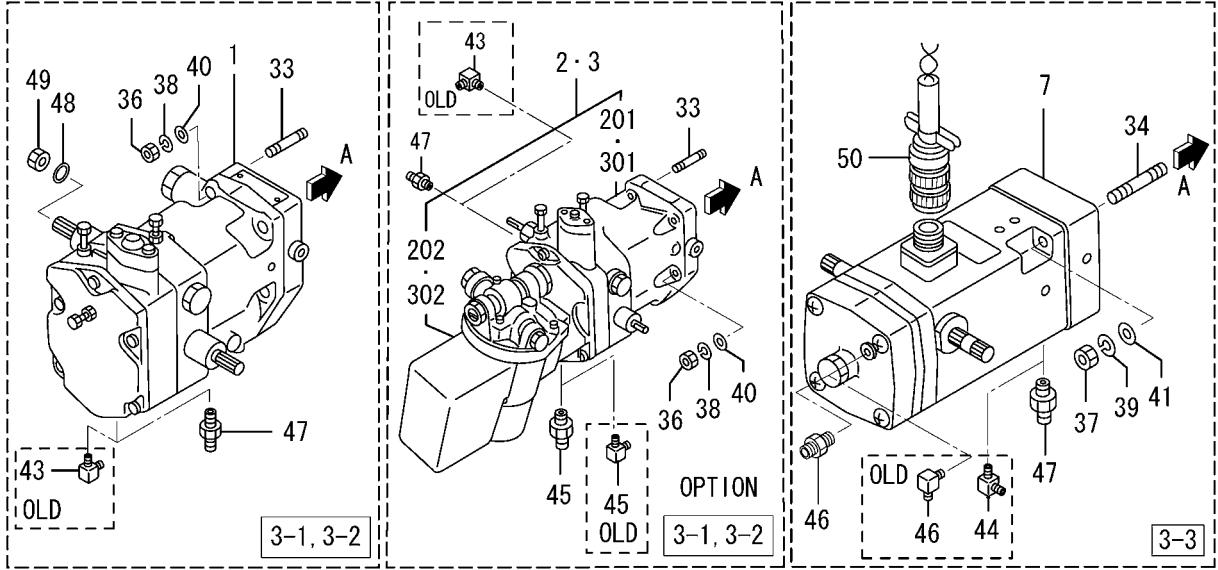

| 見出 番号 REF. -NO. | 部品番号 PART NO. | 代 替 R / P | 変 記 順 号 S E N G | 部品名称 および 記号 PART NAME & DESCRIPTION | | 型式・個数 MODEL & QTY | | | | | 適用号機 APPLICABLE SERIAL NO. | | 管 区 M / R D | 新 規 V / R D |
|--------------------------|------------------|-----------------------|--------------------------------------|--|----------------|----------------------|-----|-----|-----------|-----------|----------------------------------|---------|----------------------------|----------------------------|
| | | | | | | PT | PTA | PTK | MP- TA | MP- TK | FROM@- | -@UPTO | | |
| | | | | | | | | | | | | | | |
| 38 | F2515-08000 | | | WASHER, SPRING | 3-1,3-2,3-8 | • | 4 | 4 | 4 | 4 | | | | A |
| 39 | F2515-08000 | | | WASHER, SPRING | 3-3 | • | 2 | 2 | 2 | 2 | | | | A |
| 40 | F2500-08000 | | | WASHER, PLAIN | 3-1,3-2,3-8 | • | 4 | 4 | 4 | 4 | | | | A |
| 41 | F2500-08000 | | | WASHER, PLAIN | 3-3 | • | 2 | 2 | 2 | 2 | | | | A |
| 42 | 37463-11900 | | C | PACKING | 3-1 TO 3-3,3-8 | • | 1 | 1 | 1 | 1 | | @010154 | | A |
| 43 | 37463-21900 | 3 | 1 | PACKING | 3-1 TO 3-3,3-8 | • | 1 | 1 | 1 | 1 | | | | A |
| 44 | F4560-06300 | | D | ELBOW | 3-1,3-2 | • | 1 | 1 | 1 | 1 | | @010210 | | |
| 44 | F4560-06300 | | D | ELBOW | 3-3,3-8 | • | 1 | 1 | 1 | 1 | | @010210 | | |
| 45 | F4560-10000 | | C | ELBOW | 3-1,3-2 | • | 1 | 1 | 1 | 1 | | @010217 | | |
| | * | N | 1 | C | CONNECTOR | 3-1,3-2 | • | 1 | 1 | 1 | | | | |
| 46 | 35A37-05500 | 1 | 2 | C | CONNECTOR | 3-1,3-2 | • | 1 | 1 | 1 | 1 | 010218@ | @014337 | |
| | 35A37-05501 | 3 | 3 | C | CONNECTOR | 3-1,3-2 | • | 1 | 1 | 1 | 1 | 010218@ | | V |
| | F4560-10000 | | C | ELBOW | 3-3,3-8 | • | 1 | 1 | 1 | 1 | | @010137 | | |
| | 37736-08500 | N | 1 | C | CONNECTOR | 3-3,3-8 | • | 1 | 1 | 1 | 1 | 010138@ | @010988 | |
| | * | G | 2 | C | CONNECTOR | 3-3,3-8 | • | 1 | 1 | 1 | 1 | | | |
| 47 | 35A37-05700 | 3 | 3 | C | CONNECTOR | 3-3,3-8 | • | 1 | 1 | 1 | 1 | 010989@ | | |
| 48 | F4540-06300 | | A | CONNECTOR | 3-1 TO 3-3,3-8 | • | 1 | 1 | 1 | 1 | | 010211@ | | |
| 49 | 37763-06100 | | A | SPACER | 3-1,3-2 | • | 1 | 1 | 1 | 1 | | 010587@ | | |
| 49 | 05634-00610 | | A | NUT, SELF LOCKING | 3-1,3-2 | • | 1 | 1 | 1 | 1 | | 010587@ | | |
| 50 | 32563-01200 | | A | CABLE, CONNECTOR | 3-3 | • | 1 | 1 | 1 | 1 | | 010903@ | | |
| 51 | F1035-12040 | | A | BOLT | 3-3 | • | 2 | 2 | 2 | 2 | | 013796@ | | A V |
| | | | | | | | | | | | | | | |
| | | | | | | | | | | | | | | |
| | | | | | | | | | | | | | | |
| | | | | | | | | | | | | | | |
| | | | | | | | | | | | | | | |
| | | | | | | | | | | | | | | |

63-00-02 ガバナ(ツノ2)
GOVERNOR(PART-2)

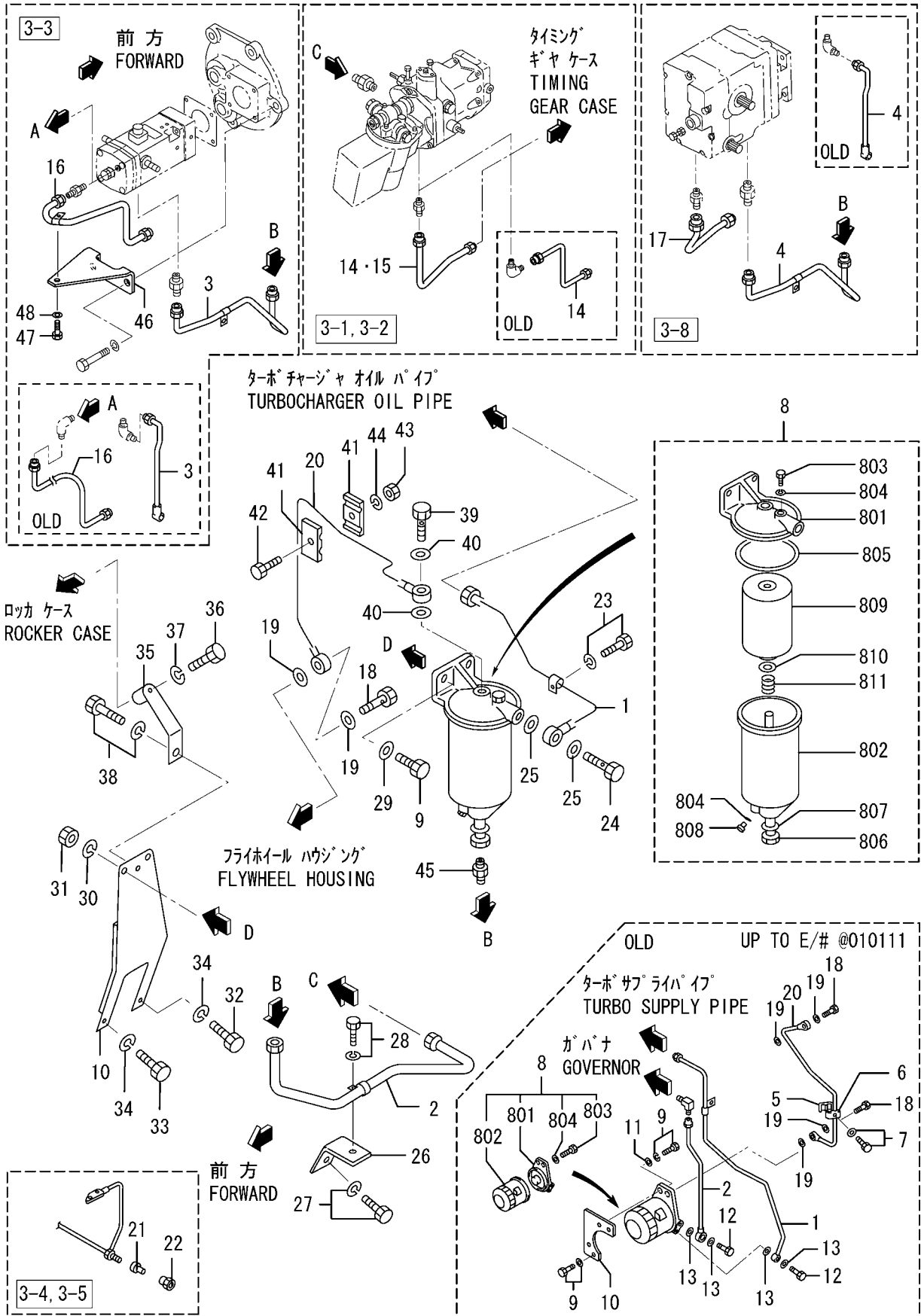

| 見出 番号 REF. -NO. | 部品番号 PART NO. | 代 替 順 号 R / P S E N G | 記 号 C N C | 部品名称 および 記号 PART NAME & DESCRIPTION | 型式・個数 MODEL & QTY | | | | | 適用号機 APPLICABLE SERIAL NO. | | 管 区 規 M / R D | | |
|--------------------------|------------------|---|-----------------------|--|----------------------|---------------------|----------------|-----------|-----------|----------------------------------|-------------------------------|---------------------------------|--------|---|
| | | | | | PT | PTA | PTK | MP- TA | MP- TK | FROM@- | -@UPTO | | | |
| | | | | | | | | | | | | | | |
| 1 | 37736-27400 | N | C | PIPE,OIL | 3-1 TO 3-3,3-8 | • | 1 | 1 | 1 | 1 | 010112@ 010112@ | @010111 @012216 | V | |
| | 37736-37400 | | 1 | C | PIPE,OIL | 3-1 TO 3-3,3-8 | • | 1 | 1 | 1 | | | | |
| | 37736-47400 | | 3 | 2 | C | PIPE,OIL | 3-1 TO 3-3,3-8 | • | 1 | 1 | | | | 1 |
| | 37736-17500 | | 1 | C | PIPE,OIL | 3-1,3-2 | • | 1 | 1 | 1 | | | | 1 |
| | 37736-27500 | | 1 | C | PIPE,OIL | 3-1,3-2 | • | 1 | 1 | 1 | | | | 1 |
| 2 | 37736-37500 | N | 2 | C | PIPE,OIL | 3-1,3-2 | • | 1 | 1 | 1 | 010218@ 010218@ 010218@ | @011512 @014094 | V V | |
| | 37736-47500 | | 3 | 3 | C | PIPE,OIL | 3-1,3-2 | • | 1 | 1 | | | | 1 |
| | 37736-47501 | | 3 | 4 | C | PIPE,OIL | 3-1,3-2 | • | 1 | 1 | | | | 1 |
| | 37736-17700 | | 1 | C | PIPE,OIL | 3-3 | • | 1 | 1 | 1 | | | | 1 |
| | 37736-27700 | | 1 | C | PIPE,OIL | 3-3 | • | 1 | 1 | 1 | | | | 1 |
| 3 | 37736-37700 | N | 2 | C | PIPE,OIL | 3-3 | • | 1 | 1 | 1 | 010218@ 010218@ 010218@ | @011339 @011198 | V | |
| | 37736-47700 | | 3 | 3 | C | PIPE,OIL | 3-3 | • | 1 | 1 | | | | 1 |
| | 37736-47701 | | 3 | 4 | C | PIPE,OIL | 3-3 | • | 1 | 1 | | | | 1 |
| | 37736-18100 | | 1 | C | PIPE,OIL | 3-8 | • | 1 | 1 | 1 | | | | 1 |
| | 37736-28100 | | 1 | C | PIPE,OIL | 3-8 | • | 1 | 1 | 1 | | | | 1 |
| 4 | 37736-38100 | N | 2 | C | PIPE,OIL | 3-8 | • | 1 | 1 | 1 | 010218@ 010218@ | @011440 | V | |
| | 37736-48100 | | 3 | 3 | C | PIPE,OIL | 3-8 | • | 1 | 1 | | | | 1 |
| | MH020258 | | 1 | D | CLAMP | 3-1 TO 3-3,3-8 | • | 1 | 1 | 1 | | | | 1 |
| | MH020259 | | 1 | D | CLAMP | 3-1 TO 3-3,3-8 | • | 1 | 1 | 1 | | | | 1 |
| 5 | F1805-06025 | 1 | D | BOLT,W/WASHER | B/W 3-1 TO 3-3,3-8 | • | 1 | 1 | 1 | 1 | @010111 | A | | |
| 6 | 37563-00070 | N | 1 | C | FILTER ASSY,OIL | 3-1 TO 3-3,3-8 | • | 1 | 1 | 1 | 010112@ | @010111 | A | |
| | 37540-08500 | | 1 | C | TANK ASSY,OIL FILTER | 3-1 TO 3-3,3-8 | • | 1 | 1 | 1 | | | | |
| | 34462-00201 | | 1 | C | BRACKET,FUEL FILTER | 3-1 TO 3-3,3-8 | • | 1 | 1 | 1 | | | | |
| 8 | 34462-00201 | 1 | C | COVER ASSY | 3-1 TO 3-3,3-8 | • | 1 | 1 | 1 | 1 | @010111 | A | | |
| 8 | 37563-07100 | 1 | C | ELEMENT | 3-1 TO 3-3,3-8 | • | 1 | 1 | 1 | 1 | @010111 | A | | |
| 8 | * | N | 1 | C | CASE ASSY | 3-1 TO 3-3,3-8 | • | 1 | 1 | 1 | 010112@ | @010111 | A | |
| 8 | MH037084 | | 1 | C | PLUG,AIR | 3-1 TO 3-3,3-8 | • | 1 | 1 | 1 | | | | |
| 8 | MH035067 | | 1 | Q | GASKET | 3-1 TO 3-3,3-8 | • | 1 | 1 | 1 | | | | |
| 8 | MH035067 | | 1 | 1 | GASKET | 3-1 TO 3-3,3-8 | • | 2 | 2 | 2 | | | | |
| 8 | ME040245 | | 1 | A | PACKING,COVER | 3-1 TO 3-3,3-8 | • | 1 | 1 | 1 | | | | |
| 8 | * | A | 1 | C | BOLT,CENTER | 3-1 TO 3-3,3-8 | • | 1 | 1 | 1 | 010112@ | | A | |
| 8 | MH035070 | | 1 | A | PACKING | 3-1 TO 3-3,3-8 | • | 1 | 1 | 1 | | | | |
| 8 | * | | 1 | C | PLUG,DRAIN | 3-1 TO 3-3,3-8 | • | 1 | 1 | 1 | | | | |
| 8 | 37540-08511 | | 1 | A | ELEMENT | 3-1 TO 3-3,3-8 | • | 1 | 1 | 1 | | | | |
| 8 | ME040249 | | 1 | A | SEAT,SPRING | 3-1 TO 3-3,3-8 | • | 1 | 1 | 1 | | | | |
| 8 | ME040248 | N | 1 | A | SPRING,SET | 3-1 TO 3-3,3-8 | • | 1 | 1 | 1 | 010112@ 010112@ | @010111 | A | |
| 9 | F1805-10030 | | 1 | C | BOLT,W/WASHER | B/W 3-1 TO 3-3,3-8 | • | 4 | 4 | 4 | | | | |
| 10 | F1035-10030 | | 1 | C | BOLT | 3-1 TO 3-3,3-8 | • | 2 | 2 | 2 | | | | |
| 10 | 37763-05200 | | 1 | C | STAY,FILTER | 3-1 TO 3-3,3-8 | • | 1 | 1 | 1 | | | | |
| 10 | 37763-05201 | | 1 | C | STAY,FILTER | 3-1 TO 3-3,3-8 | • | 1 | 1 | 1 | | | | |
| 11 | 37763-15200 | N | 2 | C | BRACKET | 3-1 TO 3-3,3-8 | • | 1 | 1 | 1 | 010112@ | @010111 | A | |
| | F2500-10000 | | 1 | D | WASHER,PLAIN | 3-1 TO 3-3,3-8 | • | 2 | 2 | 2 | | | | |
| | F4610-14000 | | 1 | D | BOLT,EYE | 3-1 TO 3-3,3-8 | • | 2 | 2 | 2 | | | | |
| | 05946-01401 | | 1 | D | WASHER,SEALING | 3-1 TO 3-3,3-8 | • | 4 | 4 | 4 | | | | |
| | 37736-07600 | | 1 | C | PIPE,DRAIN,PSG | W/GOV MOTOR 3-1,3-2 | • | 1 | 1 | 1 | | | | |
| 12 | 37736-17600 | 3 | 1 | C | PIPE,DRAIN,PSG | W/GOV MOTOR 3-1,3-2 | • | 1 | 1 | 1 | 010218@ 010218@ | @010217 @010708 | V | |
| | 37736-08400 | | 1 | C | PIPE,DRAIN,PSG | 3-1,3-2 | • | 1 | 1 | 1 | | | | |
| | 37736-18400 | | 1 | C | PIPE,DRAIN,PSG | 3-1,3-2 | • | 1 | 1 | 1 | | | | |
| | 37736-28400 | | 3 | 2 | C | PIPE,DRAIN,PSG | 3-1,3-2 | • | 1 | 1 | | | | 1 |
| | * | | 1 | C | PIPE,DRAIN,EG-3P | 3-3 | • | 1 | 1 | 1 | | | | |

63-00-02 ガバナ(ソ/2) GOVERNOR(PART-2)

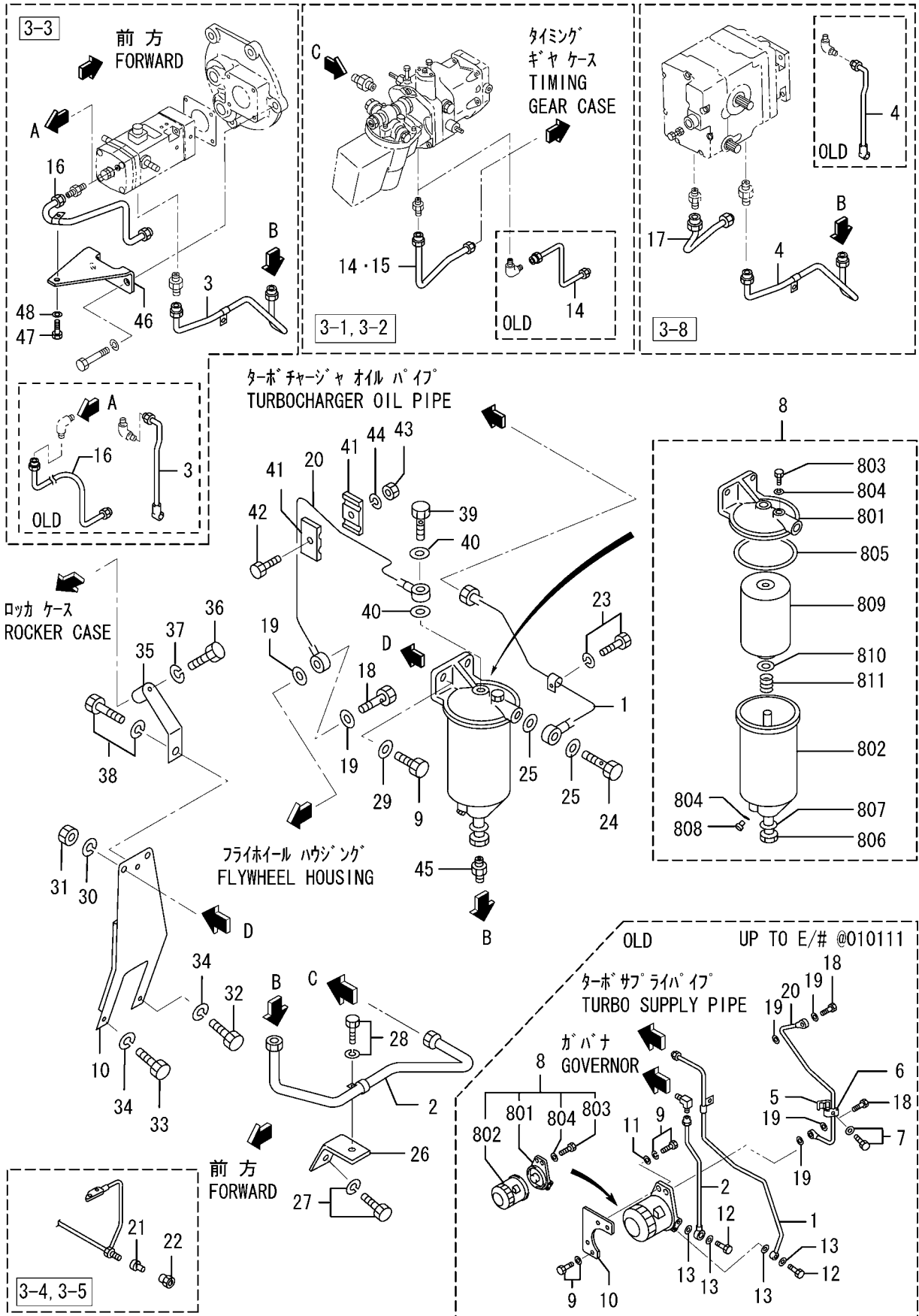

| 見出 番号 REF. -NO. | 部品番号 PART NO. | 代 替 順 号 R / P S E N G | 記 号 C N G | 部品名称 および 記号 PART NAME & DESCRIPTION | 型式・個数 MODEL & QTY | | | | | 適用号機 APPLICABLE SERIAL NO. | | 管 区 規 M / R D | |
|--------------------------|------------------|---|-----------------------|--|----------------------|-----|-----|-----------|-----------|----------------------------------|--|--|-------------|
| | | | | | PT | PTA | PTK | MP- TA | MP- TK | FROM- | -@UPTO | | |
| | | | | | | | | | | | | | |
| 16 | 37736-17800 | 1 | C | PIPE, DRAIN, EG-3P | 3-3 | • | 1 | 1 | 1 | 1 | 010989@ 011199@ | @010708 @010988 @011198 @010708 | V |
| | 37736-27800 | 3 | C | PIPE, DRAIN, EG-3P | 3-3 | • | 1 | 1 | 1 | 1 | | | |
| | 37736-37800 | G | C | PIPE, DRAIN, EG-3P | 3-3 | • | 1 | 1 | 1 | 1 | | | |
| | 37736-37801 | G | C | PIPE, DRAIN, EG-3P | 3-3 | • | 1 | 1 | 1 | 1 | | | |
| 17 | 37736-08200 | | C | PIPE, DRAIN, EG-3P | 3-8 | • | 1 | 1 | 1 | 1 | | | |
| 18 | 37736-18200 | 3 | 1 | PIPE, DRAIN, EG-B2P | 3-8 | • | 1 | 1 | 1 | 1 | 010112@ | @010111 | A A A |
| | 37736-07900 | | Q | BOLT, EYE | 3-1 TO 3-3, 3-8 | • | 2 | 2 | 2 | 2 | | | |
| | 37736-07900 | 1 | | BOLT, EYE | 3-1 TO 3-3, 3-8 | • | 1 | 1 | 1 | 1 | | | |
| 19 | 05946-00801 | | Q | WASHER, SEALING | 3-1 TO 3-3, 3-8 | • | 4 | 4 | 4 | 4 | | @010111 | A |
| | 05946-00801 | 1 | | WASHER, SEALING | 3-1 TO 3-3, 3-8 | • | 2 | 2 | 2 | 2 | 010112@ | | A |
| 20 | 37736-08300 | | C | PIPE, AIR PURGE | 3-1 TO 3-3, 3-8 | • | 1 | 1 | 1 | 1 | 010112@ 010112@ 010018@ 010018@ | @010111 @010704 @012037 | V |
| | 37736-18300 | N | 1 | PIPE, AIR PURGE | 3-1 TO 3-3, 3-8 | • | 1 | 1 | 1 | 1 | | | |
| | 37736-28300 | 3 | 2 | PIPE, AIR PURGE | 3-1 TO 3-3, 3-8 | • | 1 | 1 | 1 | 1 | | | |
| 21 | 37736-04100 | | C | PLUG | 3-4, 3-5 | • | 1 | 1 | 1 | 1 | | | |
| | 37736-04101 | 3 | 1 | PLUG | 3-4, 3-5 | • | 1 | 1 | 1 | 1 | | | |
| 22 | F4521-12000 | | A | NUT, UNION | 3-4, 3-5 | • | 1 | 1 | 1 | 1 | 010018@ | | A |
| 23 | F1805-10016 | | A | BOLT, W/WASHER | B/W 3-1 TO 3-3, 3-8 | • | 1 | 1 | 1 | 1 | 010112@ | | A |
| 24 | 37563-07600 | | A | BOLT, EYE | 3-1 TO 3-3, 3-8 | • | 1 | 1 | 1 | 1 | 010112@ | | |
| 25 | 05946-01401 | | A | WASHER, SEALING | 3-1 TO 3-3, 3-8 | • | 2 | 2 | 2 | 2 | 010112@ | | A |
| 26 | 37763-05400 | | A | STAY, OIL PIPE | 3-1 TO 3-3, 3-8 | • | 1 | 1 | 1 | 1 | 010112@ | | |
| 27 | F1805-12030 | | A | BOLT, W/WASHER | B/W 3-1 TO 3-3, 3-8 | • | 1 | 1 | 1 | 1 | 010112@ | | A |
| 28 | F1805-10016 | | A | BOLT, W/WASHER | B/W 3-1 TO 3-3, 3-8 | • | 1 | 1 | 1 | 1 | 010112@ | | A |
| 29 | F2500-10000 | | A | WASHER, PLAIN | 3-1 TO 3-3, 3-8 | • | 2 | 2 | 2 | 2 | 010112@ | | A |
| 30 | F2515-10000 | | A | WASHER, SPRING | 3-1 TO 3-3, 3-8 | • | 2 | 2 | 2 | 2 | 010112@ | | A |
| 31 | F2300-10000 | | A | NUT, LOCK | 3-1 TO 3-3, 3-8 | • | 2 | 2 | 2 | 2 | 010112@ | | |
| 32 | F1035-12120 | | A | BOLT | 3-1 TO 3-3, 3-8 | • | 1 | 1 | 1 | 1 | 010112@ | | A |
| 33 | F1035-12070 | | A | BOLT | 3-1 TO 3-3, 3-8 | • | 1 | 1 | 1 | 1 | 010112@ | | A |
| 34 | F2515-12000 | | A | WASHER, SPRING | 3-1 TO 3-3, 3-8 | • | 2 | 2 | 2 | 2 | 010112@ | | A |
| 35 | 37763-05300 | | A | STAY, OIL TANK | 3-1 TO 3-3, 3-8 | • | 1 | 1 | 1 | 1 | 010112@ | | |
| 36 | F1035-10085 | | A | BOLT | 3-1 TO 3-3, 3-8 | • | 1 | 1 | 1 | 1 | 010112@ | | A |
| 37 | F2515-10000 | | A | WASHER, SPRING | 3-1 TO 3-3, 3-8 | • | 1 | 1 | 1 | 1 | 010112@ | | A |
| 38 | F1805-10016 | | A | BOLT, W/WASHER | B/W 3-1 TO 3-3, 3-8 | • | 1 | 1 | 1 | 1 | 010112@ | | A |
| 39 | F4610-14000 | | A | BOLT, EYE | 3-1 TO 3-3, 3-8 | • | 1 | 1 | 1 | 1 | 010112@ | | A |
| 40 | 05946-01401 | | A | WASHER, SEALING | 3-1 TO 3-3, 3-8 | • | 2 | 2 | 2 | 2 | 010112@ | | A |
| 41 | MH021219 | | A | CLAMP | 3-1 TO 3-3, 3-8 | • | 4 | 4 | 4 | 4 | 010112@ | | A |
| 42 | F1035-06030 | | A | BOLT | 3-1 TO 3-3, 3-8 | • | 2 | 2 | 2 | 2 | 010112@ | | A |
| 43 | F2300-06000 | | A | NUT | 3-1 TO 3-3, 3-8 | • | 2 | 2 | 2 | 2 | 010112@ | | A |
| 44 | F2515-06000 | | A | WASHER, SPRING | 3-1 TO 3-3, 3-8 | • | 2 | 2 | 2 | 2 | 010112@ | | A |
| 45 | 35A37-05100 | | A | CONNECTOR | 3-1 TO 3-3, 3-8 | • | 1 | 1 | 1 | 1 | 010989@ | | |
| 46 | 37737-09200 | | A | STAY, EG-3P, DRAIN | 3-3 | • | 1 | 1 | 1 | 1 | 011199@ | | V |
| 47 | 05978-12016 | | A | BOLT | 3-3 | • | 1 | 1 | 1 | 1 | 011199@ | | A V |
| 48 | F2515-12000 | | A | WASHER, SPRING | 3-3 | • | 1 | 1 | 1 | 1 | 011199@ | | A V |

63-00-03 ガバナ (PSG, EG-3P, EG-2P用)
GOVERNOR (FOR PSG, EG-3P, EG-B2P)

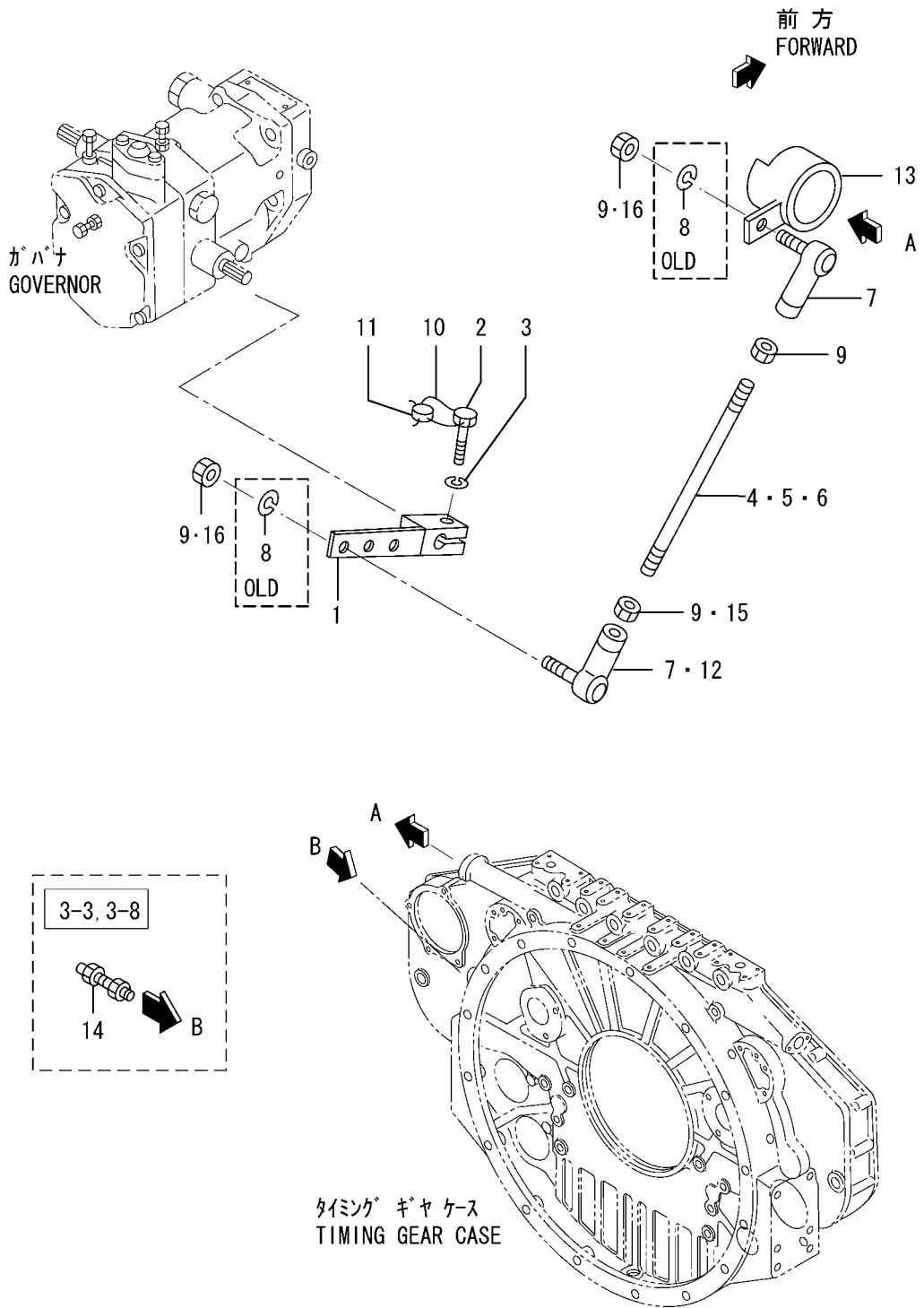

| 見出 番号 REF. -NO. | 部品番号 PART NO. | 代 替 順 号 R / P S E N G Q | 記 号 C R Q | 部品名称 および 記号 PART NAME & DESCRIPTION | 型式・個数 MODEL & QTY | | | | | 適用号機 APPLICABLE SERIAL NO. | | 管 区 M / R D | 新 規 V / R D | |
|--------------------------|------------------|--|-----------------------|--|----------------------|----------------|-----|-----------|-----------|----------------------------------|---------|----------------------------|----------------------------|---|
| | | | | | PT | PTA | PTK | MP- TA | MP- TK | FROM@- | -@UPTO | | | |
| | | | | | | | | | | | | | | |
| 1 | 37563-14500 | | C | LEVER, GOVERNOR | 3-1 TO 3-3,3-8 | • | 1 | 1 | 1 | 1 | | @010574 | | |
| 2 | 37563-24500 | 3 | 1 | C | LEVER, GOVERNOR | 3-1 TO 3-3,3-8 | • | 1 | 1 | 1 | | | | |
| 3 | 37563-24501 | R | 2 | C | LEVER, GOVERNOR | 3-1 TO 3-3,3-8 | • | 1 | 1 | 1 | | | | |
| | F1115-08025 | | | C | BOLT, LOCKING WIRE | 3-1 TO 3-3,3-8 | • | 1 | 1 | 1 | | | | A |
| | F2515-08000 | | | C | WASHER, SPRING | 3-1 TO 3-3,3-8 | • | 1 | 1 | 1 | | | | A |
| 4 | 05901-08130 | | C | ROD | L=130 3-1,3-2 | • | 1 | 1 | 1 | 1 | | @010307 | | |
| | 05901-08150 | N | 1 | C | ROD | L=150 3-1,3-2 | • | 1 | 1 | 1 | 010308@ | @010979 | | |
| | 05902-08150 | N | 2 | C | ROD | L=150 3-1,3-2 | • | 1 | 1 | 1 | 010980@ | | | |
| 5 | 05901-08120 | | C | ROD | L=120 3-3 | • | 1 | 1 | 1 | 1 | | @010307 | | |
| | 05901-08150 | N | 1 | C | ROD | L=150 3-3 | • | 1 | 1 | 1 | 010308@ | @010979 | | |
| 6 | 05902-08150 | N | 2 | C | ROD | L=150 3-3 | • | 1 | 1 | 1 | 010980@ | | | |
| | 05901-08130 | | C | ROD | L=130 3-8 | • | 1 | 1 | 1 | 1 | | @010307 | | |
| | 05902-08160 | N | 1 | C | ROD | L=160 3-8 | • | 1 | 1 | 1 | 010308@ | | | |
| 7 | 08223-10800 | | C | JOINT, BALL | 3-1 TO 3-3 | • | 2 | 2 | 2 | 2 | | @010281 | | A |
| | 35A61-28600 | 3 | 1 | C | JOINT, BALL | 3-1 TO 3-3 | • | 2 | 2 | 2 | | @010979 | | A |
| | 35A61-38600 | 3 | 2 | C | JOINT, BALL | 3-1 TO 3-3 | • | 1 | 1 | 1 | 010980@ | @012523 | | A |
| | 35A61-38601 | 3 | 3 | C | JOINT, BALL | 3-1 TO 3-3 | • | 1 | 1 | 1 | 010980@ | | | V |
| | 08223-10800 | | C | JOINT, BALL | 3-8 | • | 2 | 2 | 2 | 2 | | @010281 | | A |
| | 35A61-28600 | 3 | 1 | Q | JOINT, BALL | 3-8 | • | 2 | 2 | 2 | | @010307 | | A |
| | 35A61-28600 | 2 | | C | JOINT, BALL | 3-8 | • | 1 | 1 | 1 | 010308@ | | | A |
| 8 | F2515-08000 | | D | WASHER, SPRING | 3-1 TO 3-3,3-8 | • | 2 | 2 | 2 | 2 | | @011198 | | A |
| 9 | F2300-08000 | | Q | NUT, LOCK | 3-1 TO 3-3,3-8 | • | 4 | 4 | 4 | 4 | | @010979 | | A |
| | F2300-08000 | 1 | Q | NUT, LOCK | 3-1 TO 3-3,3-8 | • | 3 | 3 | 3 | 3 | 010980@ | @011198 | | A |
| | F2300-08000 | 2 | | C | NUT, LOCK | 3-1 TO 3-3,3-8 | • | 1 | 1 | 1 | 011199@ | | | A |
| 10 | 34461-07700 | | C | WIRE, SEAL | 3-1 TO 3-3,3-8 | • | 1 | 1 | 1 | 1 | | @011173 | | A |
| 11 | 35A61-09900 | 3 | 1 | C | WIRE, SEAL | 3-1 TO 3-3,3-8 | • | 1 | 1 | 1 | | @011989 | | V |
| | 35A61-19900 | 3 | 2 | C | WIRE, SEAL | 3-1 TO 3-3,3-8 | • | 1 | 1 | 1 | | | | A |
| | 48000-96600 | | | C | SEAL | 3-1 TO 3-3,3-8 | • | 1 | 1 | 1 | | | | A |
| 12 | 35A61-38700 | | C | JOINT, BALL | 3-1 TO 3-3 | • | 1 | 1 | 1 | 1 | 010980@ | @012523 | | A |
| | 35A61-38701 | 3 | 1 | C | JOINT, BALL | 3-1 TO 3-3 | • | 1 | 1 | 1 | 010980@ | | | V |
| | 35A61-28700 | | C | JOINT, BALL | 3-8 | • | 1 | 1 | 1 | 1 | 010308@ | @010979 | | A |
| | 35A61-38700 | 3 | 1 | C | JOINT, BALL | 3-8 | • | 1 | 1 | 1 | 010308@ | @012523 | | A |
| | 35A61-38701 | 3 | 2 | C | JOINT, BALL | 3-8 | • | 1 | 1 | 1 | 010308@ | | | V |
| 13 | 37761-47300 | | C | LEVER, L.H | 3-1 TO 3-3,3-8 | • | 1 | 1 | 1 | 1 | | @010437 | | A |
| | 37761-57300 | G | 1 | C | LEVER, L.H | 3-1 TO 3-3,3-8 | • | 1 | 1 | 1 | 010438@ | @011008 | | A |
| | 37761-67300 | 3 | 2 | C | LEVER, L.H | 3-1 TO 3-3,3-8 | • | 1 | 1 | 1 | 010438@ | @012614 | | V |
| | 37761-67301 | R | 3 | C | LEVER, L.H | 3-1 TO 3-3,3-8 | • | 1 | 1 | 1 | 010438@ | @012614 | | V |
| | 37761-77300 | N | 4 | C | LEVER, L.H | 3-1 TO 3-3,3-8 | • | 1 | 1 | 1 | 012615@ | | | V |
| 14 | 37463-02400 | | | C | PICK-UP | 3-3,3-8 | • | 1 | 1 | 1 | | | | A |
| 15 | 09413-00800 | | A | | NUT, LOCK | 3-1 TO 3-3,3-8 | • | 1 | 1 | 1 | 010980@ | | | A |
| 16 | F2445-08000 | | A | | NUT, SELF LOCKING | 3-1 TO 3-3,3-8 | • | 2 | 2 | 2 | 011199@ | | | V |

ガバナ(DYNA8000ヨカ)
GOVERNOR(FOR DYNA8000)

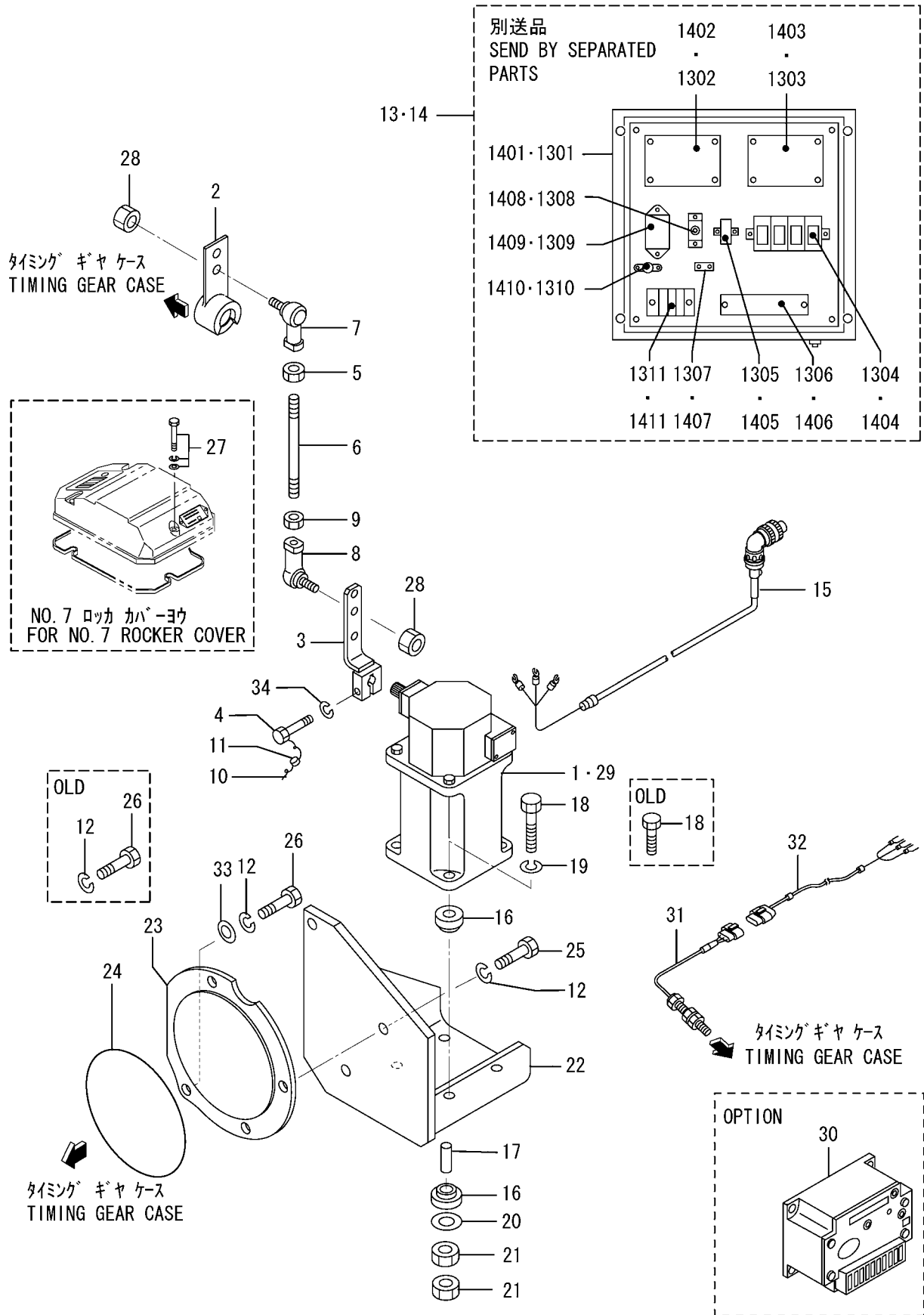

| 見出 番号 REF. -NO. | 部品番号 PART NO. | 代 替 順 号 R / P S E N G | 記 順 号 C N G | 部品名称 および 記号 PART NAME & DESCRIPTION | 型式・個数 MODEL & QTY | | | | | 適用号機 APPLICABLE SERIAL NO. | | 管 区 規 M / R D | |
|--------------------------|------------------|---|----------------------------|--|----------------------|-----|-----|-----------|-----------|----------------------------------|---------|---------------------------------|---|
| | | | | | PT | PTA | PTK | MP- TA | MP- TK | FROM- | -@UPTO | | |
| | | | | | | | | | | | | | |
| 1 | 04410-12100 | | | ACTUATOR | 3-5 | • | 1 | 1 | 1 | 1 | 010040@ | | |
| 2 | 47520-30200 | | C | LEVER, L.H | 3-5 | • | 1 | 1 | 1 | 1 | 010040@ | @010254 | |
| | 47520-34400 | 3 | 1 | C LEVER, L.H | 3-5 | • | 1 | 1 | 1 | 1 | 010040@ | @010437 | |
| | 37763-07300 | G | 2 | C LEVER, L.H | 3-5 | • | 1 | 1 | 1 | 1 | 010438@ | @011294 | |
| | 37763-17300 | 3 | 3 | C LEVER, L.H | 3-5 | • | 1 | 1 | 1 | 1 | 011295@ | @012523 | |
| | 37763-17301 | R | 4 | C LEVER, L.H | 3-5 | • | 1 | 1 | 1 | 1 | 011295@ | @012523 | |
| | 37763-27300 | N | 5 | C LEVER, L.H | 3-5 | • | 1 | 1 | 1 | 1 | 012524@ | | V |
| 3 | 47520-31200 | | | LEVER | 3-5 | • | 1 | 1 | 1 | 1 | 010040@ | | |
| 4 | F1115-08025 | | | BOLT, LOCKING WIRE | 3-5 | • | 1 | 1 | 2 | 2 | 010040@ | | A |
| 5 | F2300-08000 | | | NUT, LOCK | 3-5 | • | 1 | 1 | 1 | 1 | 010040@ | | A |
| 6 | 05902-08060 | | C | ROD | 3-5 | • | 1 | 1 | 1 | 1 | 010040@ | @010307 | |
| | 05902-08095 | N | 1 | ROD | 3-5 | • | 1 | 1 | 1 | 1 | 010308@ | | |
| 7 | 35A61-18600 | | C | JOINT, BALL | 3-5 | • | 1 | 1 | 1 | 1 | 010040@ | @010194 | A |
| | 35A61-28600 | 3 | 1 | C JOINT, BALL | 3-5 | • | 1 | 1 | 1 | 1 | 010040@ | @010819 | A |
| | 35A61-38600 | 3 | 2 | C JOINT, BALL | 3-5 | • | 1 | 1 | 1 | 1 | 010040@ | @012523 | A |
| | 35A61-38601 | 3 | 3 | JOINT, BALL | 3-5 | • | 1 | 1 | 1 | 1 | 010040@ | | V |
| | 35A61-18700 | | C | JOINT, BALL | 3-5 | • | 1 | 1 | 1 | 1 | 010040@ | @010194 | A |
| | 35A61-28700 | 3 | 1 | C JOINT, BALL | 3-5 | • | 1 | 1 | 1 | 1 | 010040@ | @010819 | A |
| | 35A61-38700 | 3 | 2 | C JOINT, BALL | 3-5 | • | 1 | 1 | 1 | 1 | 010040@ | @012523 | A |
| | 35A61-38701 | 3 | 3 | JOINT, BALL | 3-5 | • | 1 | 1 | 1 | 1 | 010040@ | | A |
| 9 | 09413-00800 | | | NUT, LOCK | 3-5 | • | 2 | 2 | 2 | 2 | 010040@ | | A |
| 10 | 34461-07700 | | C | WIRE, SEAL | 3-5 | • | 5 | 5 | 5 | 5 | 010040@ | @011173 | |
| | 35A61-09900 | 3 | 1 | C WIRE, SEAL | 3-5 | • | 1 | 1 | 1 | 1 | 010040@ | @011989 | |
| | 35A61-19900 | 3 | 2 | WIRE, SEAL | 3-5 | • | 1 | 1 | 1 | 1 | 010040@ | | V |
| 11 | 48000-96600 | | | SEAL | 3-5 | • | 1 | 1 | 1 | 1 | 010040@ | | A |
| 12 | F2515-12000 | | | WASHER, SPRING | 3-5 | • | 4 | 4 | 4 | 4 | 010040@ | | A |
| 13 | 04410-11500 | | C | BOX, CONTROL | 2500 TO 5000HZ 3-5 | • | 1 | 1 | 1 | 1 | 010040@ | | |
| | 04410-11501 | R | 1 | BOX, CONTROL | 2500 TO 5000HZ 3-5 | • | 1 | 1 | 1 | 1 | 010040@ | | V |
| 13 01 | * | | | BOX | 3-5 | • | 1 | 1 | 1 | 1 | | | |
| 13 02 | 04410-13400 | | | BOX, CONTROL | 3-5 | • | 1 | 1 | 1 | 1 | 010040@ | | |
| 13 03 | * | | | REMOTE, SPEED CONTROL | 3-5 | • | 1 | 1 | 1 | 1 | | | |
| 13 04 | 04410-11512 | | | RELAY | 3-5 | • | 4 | 4 | 4 | 4 | 010040@ | | |
| 13 05 | 04410-11514 | | | NOISE, FILTER | 3-5 | • | 1 | 1 | 1 | 1 | 010040@ | | |
| 13 06 | * | | | TERMINAL | 3-5 | • | 1 | 1 | 1 | 1 | | | |
| 13 07 | 04410-11515 | | | PLATE | 3-5 | • | 1 | 1 | 1 | 1 | 010040@ | | |
| 13 08 | 04410-15100 | | | PONTENTIOMETER | 3-5 | • | 1 | 1 | 1 | 1 | 010040@ | | |
| 13 09 | 04410-11518 | | | NOISE, FILTER | 3-5 | • | 1 | 1 | 1 | 1 | 010040@ | | |
| 13 10 | 04410-11517 | | | CONDENSER | 3-5 | • | 1 | 1 | 1 | 1 | 010040@ | | A |
| 13 11 | * | | | TERMINAL | 3-5 | • | 1 | 1 | 1 | 1 | | | |
| 14 | * | | | BOX, CONTROL | 5000 TO 9500HZ 3-5 | • | 1 | 1 | 1 | 1 | | | |
| 14 01 | * | | | BOX | 3-5 | • | 1 | 1 | 1 | 1 | | | |
| 14 02 | * | | | BOX, CONTROL | 3-5 | • | 1 | 1 | 1 | 1 | | | |
| 14 03 | * | | | REMOTE, SPEED CONTROL | 3-5 | • | 1 | 1 | 1 | 1 | | | |
| 14 04 | 04410-11512 | | | RELAY | 3-5 | • | 4 | 4 | 4 | 4 | 010040@ | | |
| 14 05 | 04410-11514 | | | NOISE, FILTER | 3-5 | • | 1 | 1 | 1 | 1 | 010040@ | | |
| 14 06 | * | | | TERMINAL | 3-5 | • | 1 | 1 | 1 | 1 | | | |
| 14 07 | 04410-11515 | | | PLATE | 3-5 | • | 1 | 1 | 1 | 1 | 010040@ | | |
| 14 08 | 04410-15100 | | | PONTENTIOMETER | 3-5 | • | 1 | 1 | 1 | 1 | 010040@ | | |
| 14 09 | 04410-11518 | | | NOISE, FILTER | 3-5 | • | 1 | 1 | 1 | 1 | 010040@ | | |
| 14 10 | 04410-11517 | | | CONDENSER | 3-5 | • | 1 | 1 | 1 | 1 | 010040@ | | A |

ガバナ(DYNA8000ヨカ)
GOVERNOR(FOR DYNA8000)

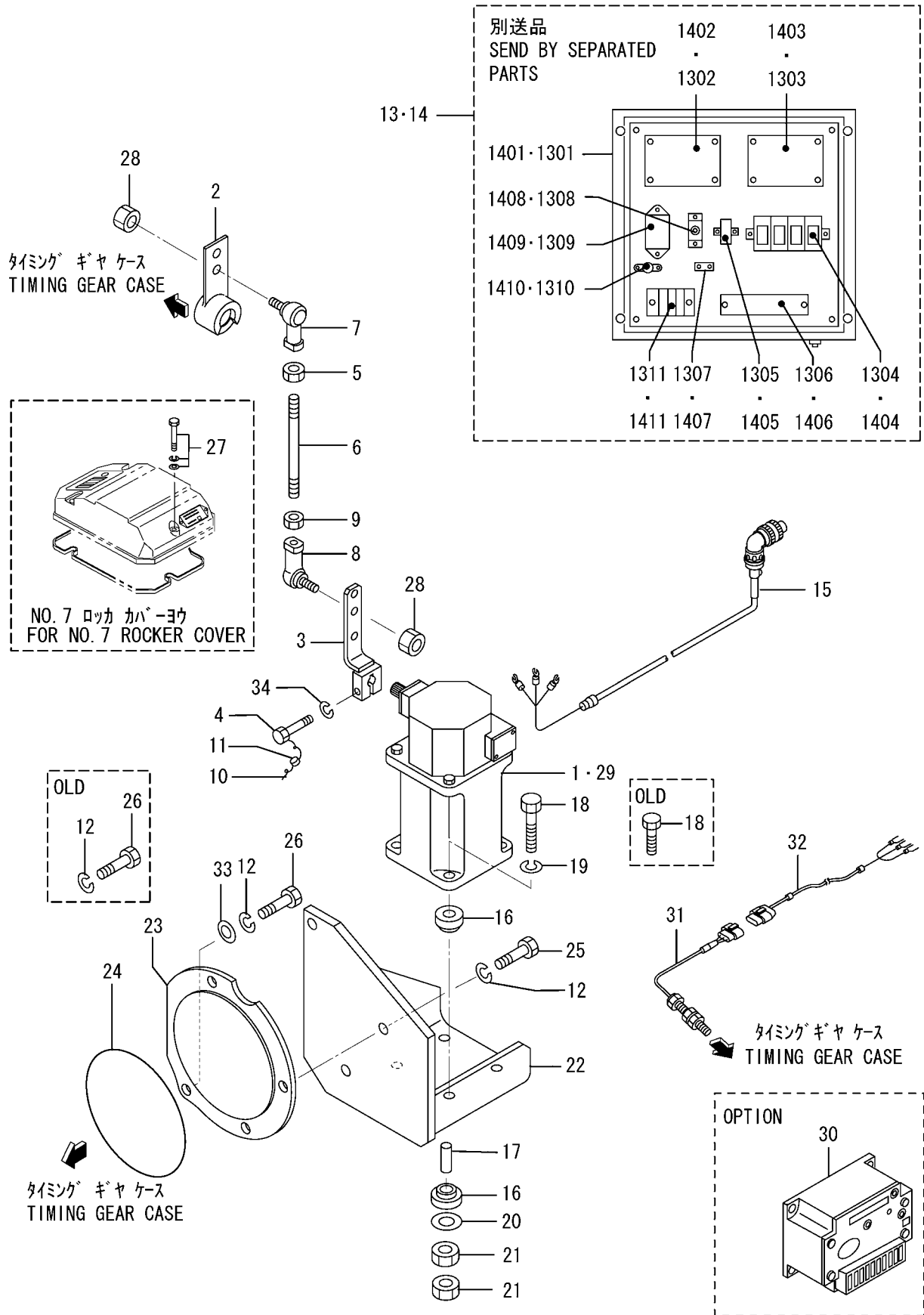

| 見出番号 REF. -NO. | 部品番号 PART NO. | 代 替 R / P | 変 記 順 号 S E N G | 部品名称 および 記号 PART NAME & DESCRIPTION | | 型式・個数 MODEL & QTY | | | | | 適用号機 APPLICABLE SERIAL NO. | | 管 区 M / R D | 新 規 V / R D |
|----------------------|------------------|-----------------------|--------------------------------------|--|--|----------------------|-----|-----|-----------|-----------|-------------------------------|---------|----------------------------|----------------------------|
| | | | | | | PT | PTA | PTK | MP- TA | MP- TK | FROM- | -@UPTO | | |
| | | | | | | | | | | | | | | |
| 14 | * | | | TERMINAL | 3-5 | • | 1 | 1 | 1 | 1 | | | | |
| 15 | * | | | CABLE, CONNECTOR | 3-5 | • | 1 | 1 | 1 | 1 | | | | |
| 16 | 47500-34100 | | | CUSHION, RUBBER | 3-5 | • | 8 | 8 | 8 | 8 | 010040@ | | | |
| 17 | 47500-34200 | | | SPACER | 3-5 | • | 4 | 4 | 4 | 4 | 010040@ | | | |
| 18 | F1035-06050 | | C | BOLT | 3-5 | • | 4 | 4 | 4 | 4 | 010040@ | @013629 | A | |
| 19 | F1035-06055 | G | 1 | BOLT | 3-5 | • | 4 | 4 | 4 | 4 | 013630@ | | A | V |
| 20 | F2515-06000 | | | WASHER, SPRING | 3-5 | • | 4 | 4 | 4 | 4 | 010040@ | | A | |
| 21 | 08302-06000 | | | WASHER | 3-5 | • | 4 | 4 | 4 | 4 | 010040@ | | A | |
| 21 | F2300-06000 | | Q | NUT | 3-5 | • | 4 | 4 | 4 | 4 | 010040@ | @013629 | A | |
| 21 | F2300-06000 | | 1 | NUT | 3-5 | • | 8 | 8 | 8 | 8 | 013630@ | | A | |
| 22 | 47520-31100 | | C | BRACKET, ACTUATOR | 3-5 | • | 1 | 1 | 1 | 1 | 010040@ | @011475 | | |
| 23 | 47520-31101 | 3 | 1 | BRACKET, ACTUATOR | 3-5 | • | 1 | 1 | 1 | 1 | 010040@ | | | V |
| 23 | 47500-34400 | | C | COVER | 3-5 | • | 1 | 1 | 1 | 1 | 010040@ | @010194 | | |
| 23 | 47500-34401 | 3 | 1 | COVER | 3-5 | • | 1 | 1 | 1 | 1 | 010040@ | @010241 | | |
| 23 | 47500-39900 | 3 | 2 | COVER | 3-5 | • | 1 | 1 | 1 | 1 | 010040@ | @013109 | | |
| 24 | 47500-39901 | 3 | 3 | COVER | 3-5 | • | 1 | 1 | 1 | 1 | 010040@ | | | V |
| 24 | F3153-14500 | | C | O-RING | 3-5 | • | 1 | 1 | 1 | 1 | 010040@ | @010573 | A | |
| 24 | F3156-14500 | 3 | 1 | O-RING | 3-5 | • | 1 | 1 | 1 | 1 | 010040@ | @010718 | A | |
| 24 | 05507-21450 | 3 | 2 | O-RING | 3-5 | • | 1 | 1 | 1 | 1 | 010040@ | | A | |
| 25 | F1035-12035 | | | BOLT | 3-5 | • | 3 | 3 | 3 | 3 | 010040@ | | A | |
| 26 | F1035-12025 | | C | BOLT | 3-5 | • | 1 | 1 | 1 | 1 | 010040@ | @013109 | A | |
| 27 | F1035-12030 | 3 | 1 | BOLT | 3-5 | • | 1 | 1 | 1 | 1 | 010040@ | | A | V |
| 27 | F1035-10065 | | | BOLT, W/WASHER | B/W 3-5 | • | 1 | 1 | 1 | 1 | 010040@ | | A | |
| 28 | F2445-08000 | | | NUT, SELF LOCKING | 3-5 | • | 2 | 2 | 2 | 2 | 010040@ | | A | |
| 29 | 37564-06100 | | A | ACTUATOR | 3-5 | • | 1 | 1 | 1 | 1 | 010654@ | | | V |
| 30 | 37564-06200 | | A | BOX, CONTROL | OVERSEAS SUPPLY PART OPT 5000 TO 9500HZ | • | • | • | • | • | 010654@ | | | V |
| 31 | 04410-43410 | | A | PICK-UP, MAGNETIC | 3-5 | • | 1 | 1 | 1 | 1 | 013199@ | | | V |
| 32 | 04410-43500 | | A | CABLE, PICK-UP | 3-5 | • | 1 | 1 | 1 | 1 | 013199@ | | | V |
| 33 | F2500-12000 | | A | WASHER, PLAIN | 3-5 | • | 1 | 1 | 1 | 1 | 013110@ | | A | V |
| 34 | F2515-08000 | | A | WASHER, SPRING | 3-5 | • | 1 | 1 | 1 | 1 | 011990@ | | A | V |

| 見出 番号 REF. -NO. | 部品番号 PART NO. | 代 替 順 号 R / P S E N G | 記 順 号 C E N G | 部品名称 および 記号 PART NAME & DESCRIPTION | 型式・個数 MODEL & QTY | | | | | 適用号機 APPLICABLE SERIAL NO. | | 管 区 規 M / R D | | | | |
|--------------------------|------------------|---|---------------------------------|--|----------------------|-----|-----|-----------|-----------|----------------------------------|--------|---------------------------------|---------|---------|---|---|
| | | | | | PT | PTA | PTK | MP- TA | MP- TK | FROM- | -@UPTO | | | | | |
| | | | | | | | | | | | | | | | | |
| 1 | F1825-10065 | | A | BOLT, W/WASHER | B/W | 3-4 | • | 1 | 1 | 1 | 1 | 1 | 010168@ | | A | V |
| 2 | 34461-07700 | | C | WIRE, SEAL | 3-4 | | • | 5 | 5 | 5 | 5 | | 010168@ | @011173 | | V |
| | 35A61-09900 | 3 | 1 | C WIRE, SEAL | 3-4 | | • | 5 | 5 | 5 | 5 | | 010168@ | @011989 | | V |
| | 35A61-19900 | 3 | 2 | WIRE, SEAL | 3-4 | | • | 5 | 5 | 5 | 5 | | 010168@ | | | V |
| 3 | 48000-96600 | | A | SEAL | 3-4 | | • | 5 | 5 | 5 | 5 | | 010168@ | | A | V |
| 4 | 04410-32100 | | C | ACTUATOR, SG4017BR | 3-4 | | • | 1 | 1 | 1 | 1 | | 010168@ | @010958 | | V |
| | 04410-32010 | 3 | 1 | C ACTUATOR, SG4017BR | 3-4 | | • | 1 | 1 | 1 | 1 | | 010168@ | | | V |
| | 04410-32011 | R | 2 | ACTUATOR, SG4017BR | 3-4 | | • | 1 | 1 | 1 | 1 | | 010168@ | | | V |
| 4 01 | 37763-06100 | | A | SPACER | 3-4 | | • | 1 | 1 | 1 | 1 | | 010959@ | | | V |
| 4 02 | 37763-06300 | | A | NUT, LOCK | 3-4 | | • | 1 | 1 | 1 | 1 | | 010959@ | | | V |
| 5 | 04410-36040 | | C | ACTUATOR, SG4017CR | OPT | 3-4 | • | 1 | 1 | 1 | 1 | | 010618@ | | | V |
| | * | R | 1 | C ACTUATOR, SG4017CR | OPT | 3-4 | • | 1 | 1 | 1 | 1 | | | | | V |
| | 04410-36042 | 1 | 2 | ACTUATOR, SG4017CR | OPT | 3-4 | • | 1 | 1 | 1 | 1 | | 010618@ | | | V |
| 5 01 | 37763-06100 | | A | SPACER | OPT | 3-4 | • | 1 | 1 | 1 | 1 | | 010168@ | | | V |
| 5 02 | 37763-06300 | | A | NUT, LOCK | OPT | 3-4 | • | 1 | 1 | 1 | 1 | | 010168@ | | | V |
| 6 | * | | | CABLE, CONNECTOR | 3-4 | | • | 1 | 1 | 1 | 1 | | | | | V |
| 7 | 47500-34100 | | A | CUSHION, RUBBER | 3-4 | | • | 8 | 8 | 8 | 8 | | 010168@ | | | V |
| 8 | 47500-34200 | | A | SPACER | 3-4 | | • | 4 | 4 | 4 | 4 | | 010168@ | | | V |
| 9 | F1035-06050 | | C | BOLT | 3-4 | | • | 4 | 4 | 4 | 4 | | 010168@ | @013629 | A | V |
| | F1035-06055 | G | 1 | BOLT | 3-4 | | • | 4 | 4 | 4 | 4 | | 013630@ | | A | V |
| 10 | F2515-06000 | | A | WASHER, SPRING | 3-4 | | • | 4 | 4 | 4 | 4 | | 010618@ | | A | V |
| 11 | 08302-06000 | | A | WASHER | 3-4 | | • | 4 | 4 | 4 | 4 | | 010618@ | | A | V |
| 12 | F2300-06000 | | Q | NUT, LOCK | 3-4 | | • | 4 | 4 | 4 | 4 | | 010618@ | @013629 | A | V |
| | F2300-06000 | 1 | | NUT, LOCK | 3-4 | | • | 8 | 8 | 8 | 8 | | 013630@ | | A | V |
| 13 | 47520-31100 | | C | BRACKET, ACTUATOR | 3-4 | | • | 1 | 1 | 1 | 1 | | 010618@ | @011475 | | V |
| 14 | 47520-31101 | 3 | 1 | BRACKET, ACTUATOR | 3-4 | | • | 1 | 1 | 1 | 1 | | 010618@ | | | V |
| | 47500-39900 | | C | COVER | 3-4 | | • | 1 | 1 | 1 | 1 | | 010618@ | 013109 | | V |
| | 47500-39901 | 3 | 1 | COVER | 3-4 | | • | 1 | 1 | 1 | 1 | | 010618@ | | | V |
| 15 | F3153-14500 | | C | O-RING | 3-4 | | • | 1 | 1 | 1 | 1 | | 010618@ | @010623 | A | V |
| | F3156-14500 | 3 | 1 | C O-RING | 3-4 | | • | 1 | 1 | 1 | 1 | | 010618@ | @010718 | A | V |
| 16 | 05507-21450 | 3 | 2 | O-RING | 3-4 | | • | 1 | 1 | 1 | 1 | | 010618@ | | A | V |
| | F1035-12035 | | A | BOLT | 3-4 | | • | 3 | 3 | 3 | 3 | | 010618@ | | A | V |
| 17 | F1035-12025 | | C | BOLT | 3-4 | | • | 1 | 1 | 1 | 1 | | 010618@ | @013109 | A | V |
| | F1035-12030 | 3 | 1 | BOLT | 3-4 | | • | 1 | 1 | 1 | 1 | | 010618@ | | A | V |
| 18 | F2515-12000 | | A | WASHER, SPRING | 3-4 | | • | 4 | 4 | 4 | 4 | | 010618@ | | A | V |
| 19 | 37763-07300 | | C | LEVER, L. H | 3-4 | | • | 1 | 1 | 1 | 1 | | 010618@ | @011294 | | V |
| | 37763-17300 | 3 | 1 | C LEVER, L. H | 3-4 | | • | 1 | 1 | 1 | 1 | | 010618@ | @012523 | | V |
| | 37763-17301 | R | 2 | C LEVER, L. H | 3-4 | | • | 1 | 1 | 1 | 1 | | 010618@ | @012523 | | V |
| | 37763-27300 | N | 3 | LEVER, L. H | 3-4 | | • | 1 | 1 | 1 | 1 | | 012524@ | | | V |
| 20 | 47520-31200 | | A | LEVER | 3-4 | | • | 1 | 1 | 1 | 1 | | 010618@ | | | V |
| 21 | F1115-08025 | | A | BOLT, LOCKING WIRE | 3-4 | | • | 1 | 1 | 1 | 1 | | 010618@ | | A | V |
| 22 | F2300-08000 | | A | NUT, LOCK | 3-4 | | • | 1 | 1 | 1 | 1 | | 010618@ | | A | V |
| 23 | 05902-08095 | | A | ROD | 3-4 | | • | 1 | 1 | 1 | 1 | | 010618@ | | | V |
| 24 | 35A61-28600 | | C | JOINT, BALL | 3-4 | | • | 1 | 1 | 1 | 1 | | 010618@ | @108019 | A | V |
| | 35A61-38600 | 3 | 1 | C JOINT, BALL | 3-4 | | • | 1 | 1 | 1 | 1 | | 010618@ | @012523 | A | V |
| 25 | 35A61-38601 | 3 | 2 | JOINT, BALL | 3-4 | | • | 1 | 1 | 1 | 1 | | 010618@ | | A | V |
| | 35A61-28700 | | C | JOINT, BALL | 3-4 | | • | 1 | 1 | 1 | 1 | | 010618@ | @010819 | A | V |
| | 35A61-38700 | 3 | 1 | C JOINT, BALL | 3-4 | | • | 1 | 1 | 1 | 1 | | 010618@ | @012523 | A | V |
| | 35A61-38701 | 3 | 2 | JOINT, BALL | 3-4 | | • | 1 | 1 | 1 | 1 | | 010618@ | | A | V |
| 26 | 09413-00800 | | A | NUT, LOCK | 3-4 | | • | 1 | 1 | 1 | 1 | | 010618@ | | A | V |

63-00-05 ガバナ(SG4017ヨウ)
GOVERNOR(FOR SG4017)

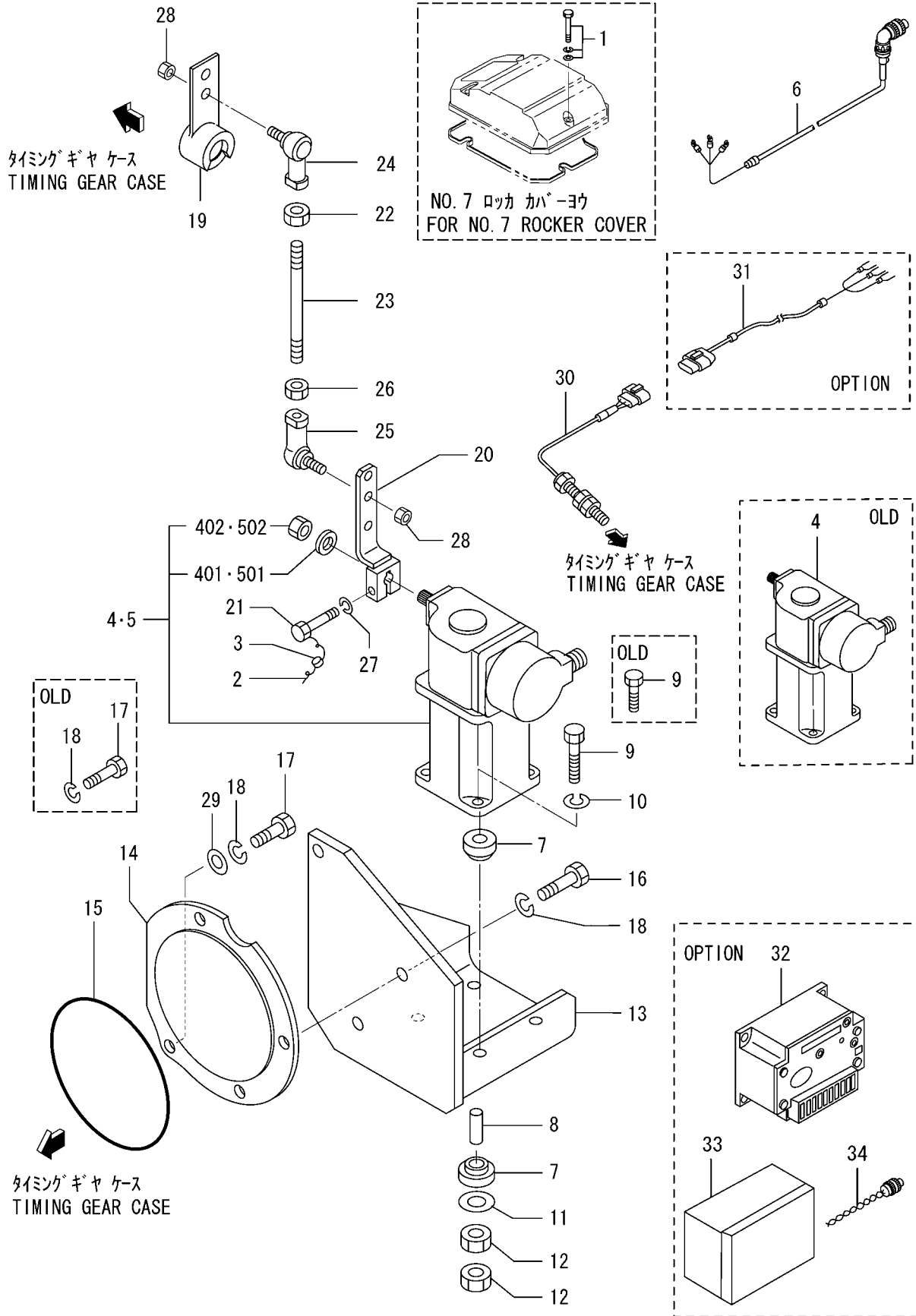

| 見出 番号 REF. -NO. | 部品番号 PART NO. | 代 替 順 号 R / P S E N G | 記 号 A | 部品名称 および 記号 PART NAME & DESCRIPTION | 型式・個数 MODEL & QTY | | | | | 適用号機 APPLICABLE SERIAL NO. | | 管 区 規 M / R D | | | |
|--------------------------|------------------|---|-------------|--|----------------------|-----|-----|-----------|-----------|----------------------------------|--------|---------------------------------|--|---|---|
| | | | | | PT | PTA | PTK | MP- TA | MP- TK | FROM@- | -@UPTO | | | | |
| | | | | | | | | | | | | | | | |
| 27 | F2515-08000 | | A | WASHER, SPRING | | 3-4 | • | 1 | 1 | 1 | 1 | 010618@ | | A | V |
| 28 | F2445-08000 | | A | NUT, SELF LOCKING | | 3-4 | • | 2 | 2 | 2 | 2 | 010618@ | | A | V |
| 29 | F2500-12000 | | A | WASHER, PLAIN | | 3-4 | • | 1 | 1 | 1 | 1 | 013110@ | | A | V |
| 30 | 04410-43410 | | A | PICK-UP, MAGNETIC | | 3-4 | • | 1 | 1 | 1 | 1 | 013199@ | | | V |
| 31 | 04410-43500 | | A | CABLE, PICK-UP | OPT 3-4 | | • | 1 | 1 | 1 | 1 | 013199@ | | | V |
| 32 | 37564-06200 | | A | BOX, CONTROL | OPT 3-4 | | • | 1 | 1 | 1 | 1 | 010654@ | | | V |
| 33 | 04410-35102 | | A | BOX, CONTROL, GOV | OPT 3-4 | | • | 1 | 1 | 1 | 1 | 013924@ | | | V |
| 34 | 04410-32902 | | A | CONNECTOR | OPT 3-4 | | • | 1 | 1 | 1 | 1 | 013924@ | | | V |
| | | | | | | | | | | | | | | | |
| | | | | | | | | | | | | | | | |
| | | | | | | | | | | | | | | | |
| | | | | | | | | | | | | | | | |
| | | | | | | | | | | | | | | | |
| | | | | | | | | | | | | | | | |
| | | | | | | | | | | | | | | | |
| | | | | | | | | | | | | | | | |
| | | | | | | | | | | | | | | | |

スタータ(24V-7.5KW) (リクヨウ)
STARTER(24V-7.5KW)
(FOR INDUSTRIAL USE)

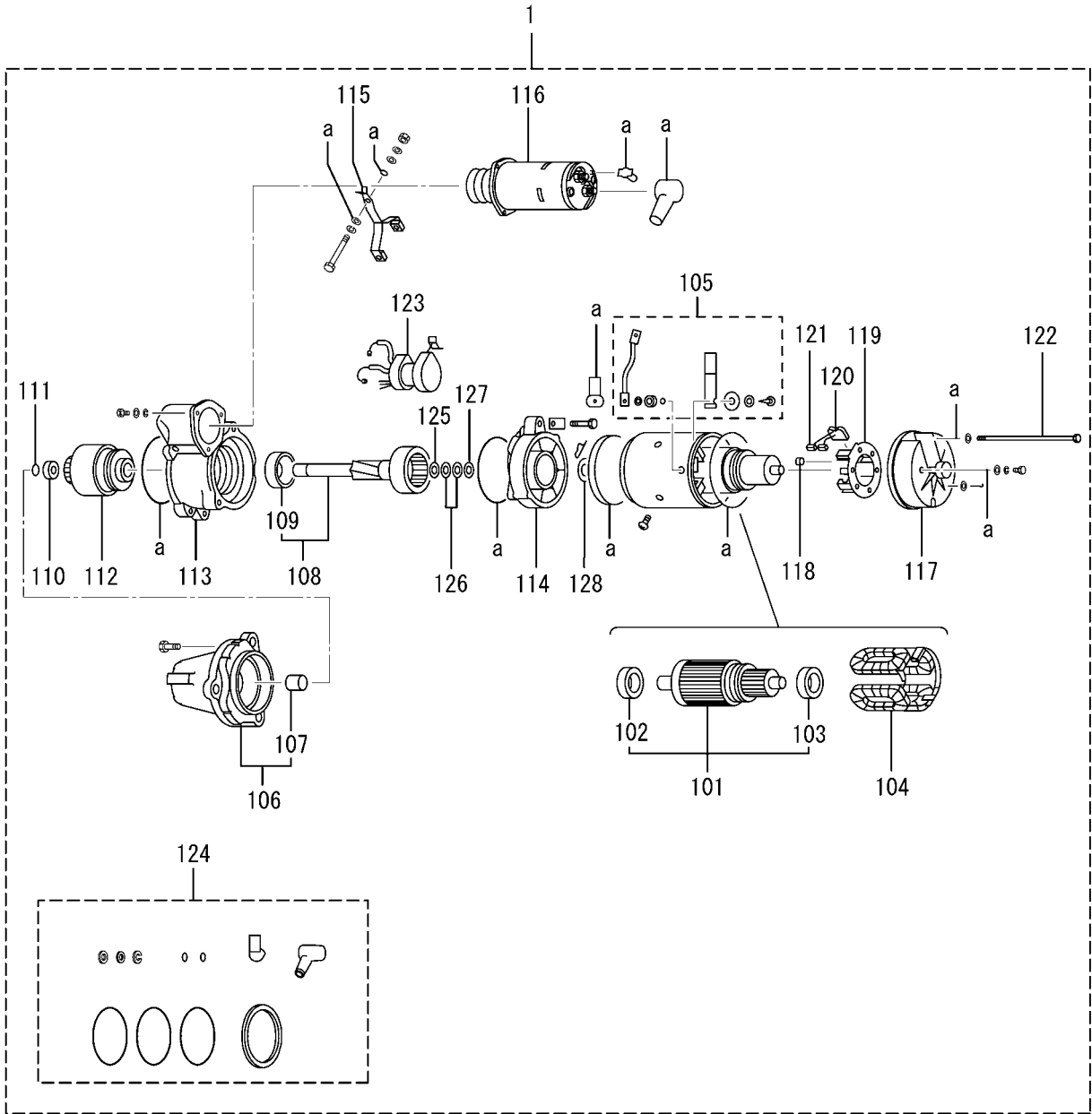

見出番号を付番していない部品は供給不可部品です。
PART WITHOUT REF. NO. WILL NOT BE SUPPLIED.

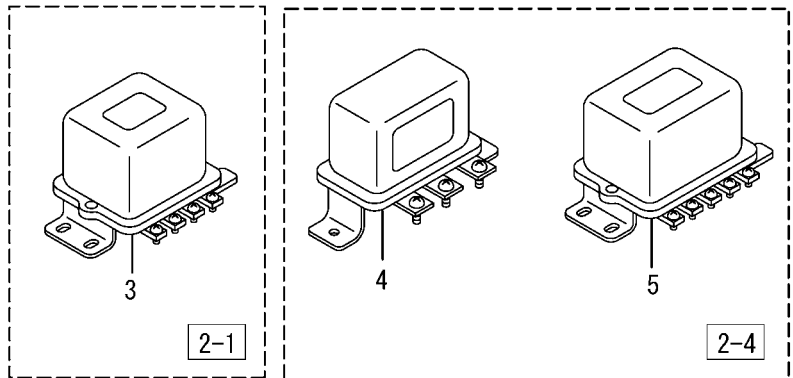
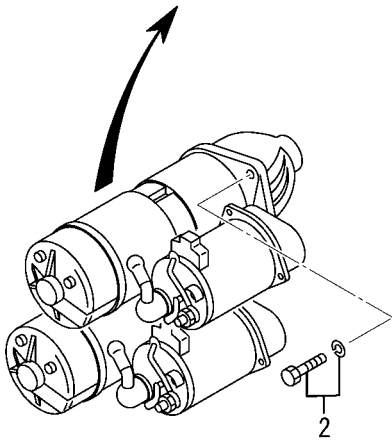

66-00-01 スタ-タ(24V-7.5KW) (リクヨウ)
 STARTER(24V-7.5KW)
 (FOR INDUSTRIAL USE)

-351-

| 見出 番号 REF. -NO. | 部品番号 PART NO. | 代 替 順 号 R / P Q | 変 記 順 号 S E N G | 部品名称 および 記号 PART NAME & DESCRIPTION | 型式・個数 MODEL & QTY | | | | | 適用号機 APPLICABLE SERIAL NO. | | 管 区 規 M / R D | |
|--------------------------|---|--------------------------------------|--------------------------------------|--|---|-----------------------|-----------------------|-----------------------|-----------------------|----------------------------------|--------|---------------------------------|------------------|
| | | | | | PT | PTA | PTK | MP- TA | MP- TK | FROM@- | -@UPTO | | |
| | | | | | | | | | | | | | |
| 1 | 37766-00200 37766-00200 * * 37766-20200 | | C C 3 1 C 3 1 C 1 2 | STARTER ASSY STARTER ASSY STARTER ASSY STARTER ASSY STARTER ASSY | 023000-7170 NKC 2-1 023000-7170 NKC 2-4 023000-7171 NKC 2-1 023000-7171 NKC 2-4 023000-7171 NKC 2-1 | • • • • • | 2 3 2 3 2 | 2 3 2 3 2 | • • • • • | • • • • • | | @010548 @010548 | |
| 1 01 | 37766-20200 02310-00230 02310-00230 02310-00231 02310-00231 | | 1 2 C C 3 1 3 1 | STARTER ASSY ARMATURE ASSY ARMATURE ASSY ARMATURE ASSY ARMATURE ASSY | 023000-7171 NKC 2-4 2-1 2-4 2-1 2-4 | • • • • • | 3 2 3 2 3 | 3 2 3 2 3 | • • • • • | • • • • • | | @011618 @011618 | V V |
| 1 02 1 03 1 04 | 10456-62047 10456-62047 10456-62007 10456-62007 02323-00150 | | | BEARING, BALL BEARING, BALL BEARING, BALL BEARING, BALL COIL, FIELD | 2-1 2-4 2-1 2-4 2-1 | • • • • • | 2 3 2 3 2 | 2 3 2 3 2 | • • • • • | • • • • • | | | A A A A |
| 1 05 1 06 | 02323-00150 72378-00070 72378-00070 02331-01340 02331-01340 | | | COIL, FIELD TERMINAL TERMINAL BRACKET ASSY, FR BRACKET ASSY, FR | 2-4 2-1 2-4 2-1 2-4 | • • • • • | 3 2 3 2 3 | 3 2 3 2 3 | • • • • • | • • • • • | | | |
| 1 07 1 08 1 09 | 72335-10080 72335-10080 72312-00090 72312-00090 10456-60067 | | | METAL METAL SHAFT ASSY SHAFT ASSY BEARING, BALL | 2-1 2-4 2-1 2-4 2-1 | • • • • • | 2 3 2 3 2 | 2 3 2 3 2 | • • • • • | • • • • • | | | A |
| 1 10 | 10456-60067 12318-10020 12318-10020 37566-00126 37566-00126 | | C C R 1 R 1 | BEARING, BALL STOPPER, PINION STOPPER, PINION STOPPER, PINION STOPPER, PINION | 2-4 2-1 2-4 2-1 2-4 | • • • • • | 3 2 3 2 3 | 3 2 3 2 3 | • • • • • | • • • • • | | | A V V |
| 1 11 1 12 | 12391-40020 12391-40020 37566-00125 37566-00125 02350-00690 | | C C R 1 R 1 | RING, CLIP RING, CLIP RING, CLIP RING, CLIP CLUTCH ASSY, STOPPER | 2-1 2-4 2-1 2-4 2-1 | • • • • • | 2 3 2 3 2 | 2 3 2 3 2 | • • • • • | • • • • • | | | V V |
| 1 13 | 02350-00690 12361-10280 12361-10280 37566-10312 37566-10312 | | C C R 1 R 1 | CLUTCH ASSY, STOPPER BRACKET, CENTER BRACKET, CENTER BRACKET, CENTER BRACKET, CENTER | 2-4 2-1 2-4 2-1 2-4 | • • • • • | 3 2 3 2 3 | 3 2 3 2 3 | • • • • • | • • • • • | | | V V |
| 1 14 1 15 | 12361-10080 12361-10080 * * 72332-00120 | | C C 1 1 | BRACKET, CENTER BRACKET, CENTER LEVER, SHIFT LEVER, SHIFT LEVER, SHIFT | 2-1 2-4 2-1 2-4 2-1 | • • • • • | 2 3 2 3 2 | 2 3 2 3 2 | • • • • • | • • • • • | | | V |
| 1 16 | 72332-00120 * * 37566-10311 37566-10311 | | 1 1 C C 1 1 C 1 1 C | LEVER, SHIFT SWITCH ASSY SWITCH ASSY SWITCH ASSY SWITCH ASSY | 2-4 2-1 2-4 2-1 2-4 | • • • • • | 3 2 3 2 3 | 3 2 3 2 3 | • • • • • | • • • • • | | @012323 @012323 | V |

スタータ(24V-7.5KW) (リクヨウ)
STARTER(24V-7.5KW)
(FOR INDUSTRIAL USE)

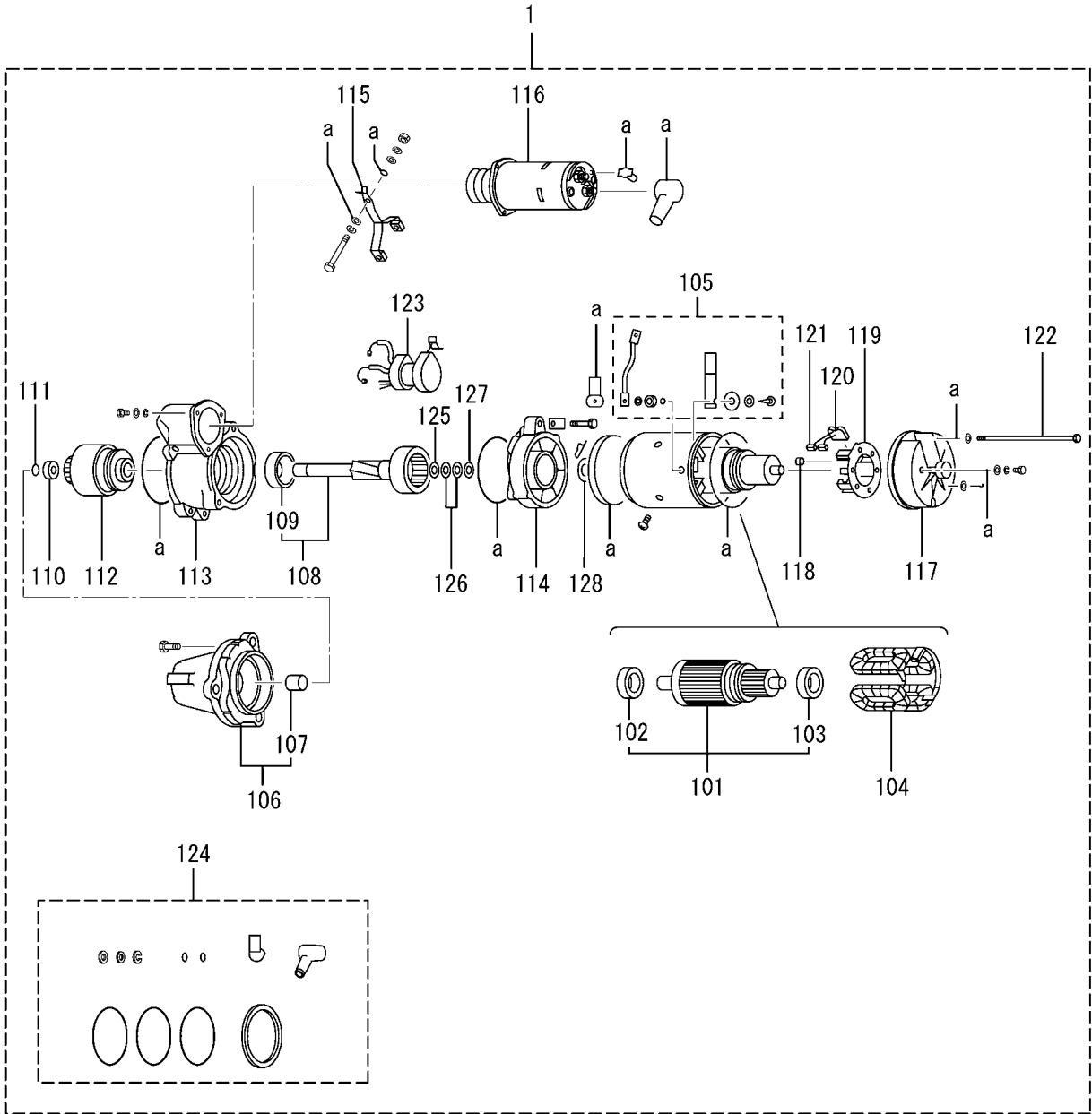

見出番号を付番していない部品は供給不可部品です。
PART WITHOUT REF. NO. WILL NOT BE SUPPLIED.

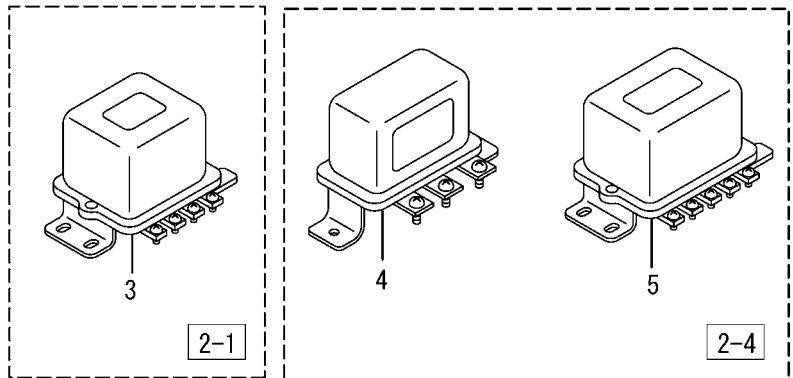
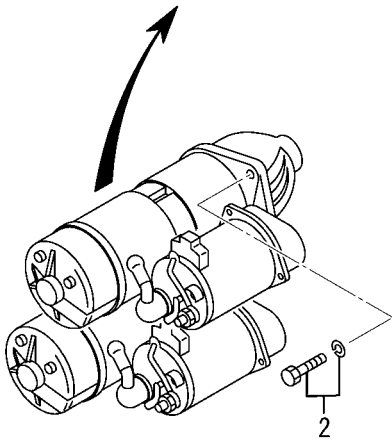

| 見出 番号 REF. -NO. | 部品番号 PART NO. | 代 替 順 号 R / P Q | 変 記 順 号 S E N G | 部品名称 および 記号 PART NAME & DESCRIPTION | 型式・個数 MODEL & QTY | | | | | 適用号機 APPLICABLE SERIAL NO. | | 管 区 規 M / R D | |
|--------------------------|------------------|--------------------------------------|--------------------------------------|--|----------------------|-----|-----|-----------|-----------|----------------------------------|--------|---------------------------------|-----|
| | | | | | PT | PTA | PTK | MP- TA | MP- TK | FROM@- | -@UPTO | | |
| | | | | | | | | | | | | | |
| 1 16 | 37566-10511 | 3 | 2 | SWITCH ASSY | 2-1 | • | 2 | 2 | • | • | | | V |
| | 37566-10511 | 3 | 2 | SWITCH ASSY | 2-4 | • | 3 | 3 | • | • | | | V |
| 1 17 | 02371-10221 | | | BRACKET ASSY,RE | 2-1 | • | 2 | 2 | • | • | | | |
| | 02371-10221 | | | BRACKET ASSY,RE | 2-4 | • | 3 | 3 | • | • | | | |
| 1 18 | 12391-30040 | | | SPRING, BRUSH | 2-1 | • | 8 | 8 | • | • | | | A |
| | 12391-30040 | | | SPRING, BRUSH | 2-4 | • | 12 | 12 | • | • | | | A |
| 1 19 | 02375-00050 | | | HOLDER, BRUSH | 2-1 | • | 2 | 2 | • | • | | | |
| | 02375-00050 | | | HOLDER, BRUSH | 2-4 | • | 3 | 3 | • | • | | | |
| 1 20 | 12374-00050 | | | BRUSH | 2-1 | • | 8 | 8 | • | • | | | A |
| | 12374-00050 | | | BRUSH | 2-4 | • | 12 | 12 | • | • | | | A |
| 1 21 | 12592-22800 | | | PLATE | 2-1 | • | 8 | 8 | • | • | | | |
| | 12592-22800 | | | PLATE | 2-4 | • | 12 | 12 | • | • | | | |
| 1 22 | 00900-14380 | | C | BOLT | 2-1 | • | 4 | 4 | • | • | | | A |
| | 00900-14380 | | C | BOLT | 2-4 | • | 6 | 6 | • | • | | | A |
| | 37566-00217 | R | 1 | BOLT | 2-1 | • | 4 | 4 | • | • | | | A V |
| 1 23 | 37566-00217 | R | 1 | BOLT | 2-4 | • | 6 | 6 | • | • | | | A V |
| | * | | C | SWITCH | 2-1 | • | 2 | 2 | • | • | | | |
| | * | | C | SWITCH | 2-4 | • | 3 | 3 | • | • | | | |
| | 37566-20113 | 1 | 1 | SWITCH | 2-1 | • | 2 | 2 | • | • | | | |
| | 37566-20113 | 1 | 1 | SWITCH | 2-4 | • | 3 | 3 | • | • | | | |
| 1 24 | 70921-01460 | | | SEAL ASSY | 2-1 | • | 2 | 2 | • | • | | | |
| | 70921-01460 | | | SEAL ASSY | 2-4 | • | 3 | 3 | • | • | | | |
| 1 25 | 12392-10130 | | | WASHER | 2-1 | • | 2 | 2 | • | • | | | A |
| | 12392-10130 | | | WASHER | 2-4 | • | 3 | 3 | • | • | | | A |
| 1 26 | 12392-10140 | | | WASHER | 2-1 | • | 4 | 4 | • | • | | | A |
| | 12392-10140 | | | WASHER | 2-4 | • | 6 | 6 | • | • | | | A |
| 1 27 | 12394-10040 | | | WASHER, INSULATOR | 2-1 | • | 2 | 2 | • | • | | | |
| | 12394-10040 | | | WASHER, INSULATOR | 2-4 | • | 3 | 3 | • | • | | | |
| 1 28 | 02392-10230 | | | WASHER | 2-1 | • | 4 | 4 | • | • | | | A |
| | 02392-10230 | | | WASHER | 2-4 | • | 6 | 6 | • | • | | | A |
| 2 | F1805-12035 | | | BOLT, W/WASHER | B/W 2-1 | • | 6 | 6 | • | • | | | A |
| | F1805-12035 | | | BOLT, W/WASHER | B/W 2-4 | • | 9 | 9 | • | • | | | A |
| 3 | 04322-40100 | | | RELAY, SAFETY | OPT 2-1 | • | 1 | 1 | • | • | | | |
| 4 | * | | | RELAY | OPT 2-4 | • | 1 | 1 | • | • | | | |
| 5 | 04322-40300 | | | RELAY, STARTER | OPT 2-4 | • | 1 | 1 | • | • | | | |

スタータ(24V-7.5KW) (ハクヨウ)
STARTER(24V-7.5KW)
(MARINE USE)

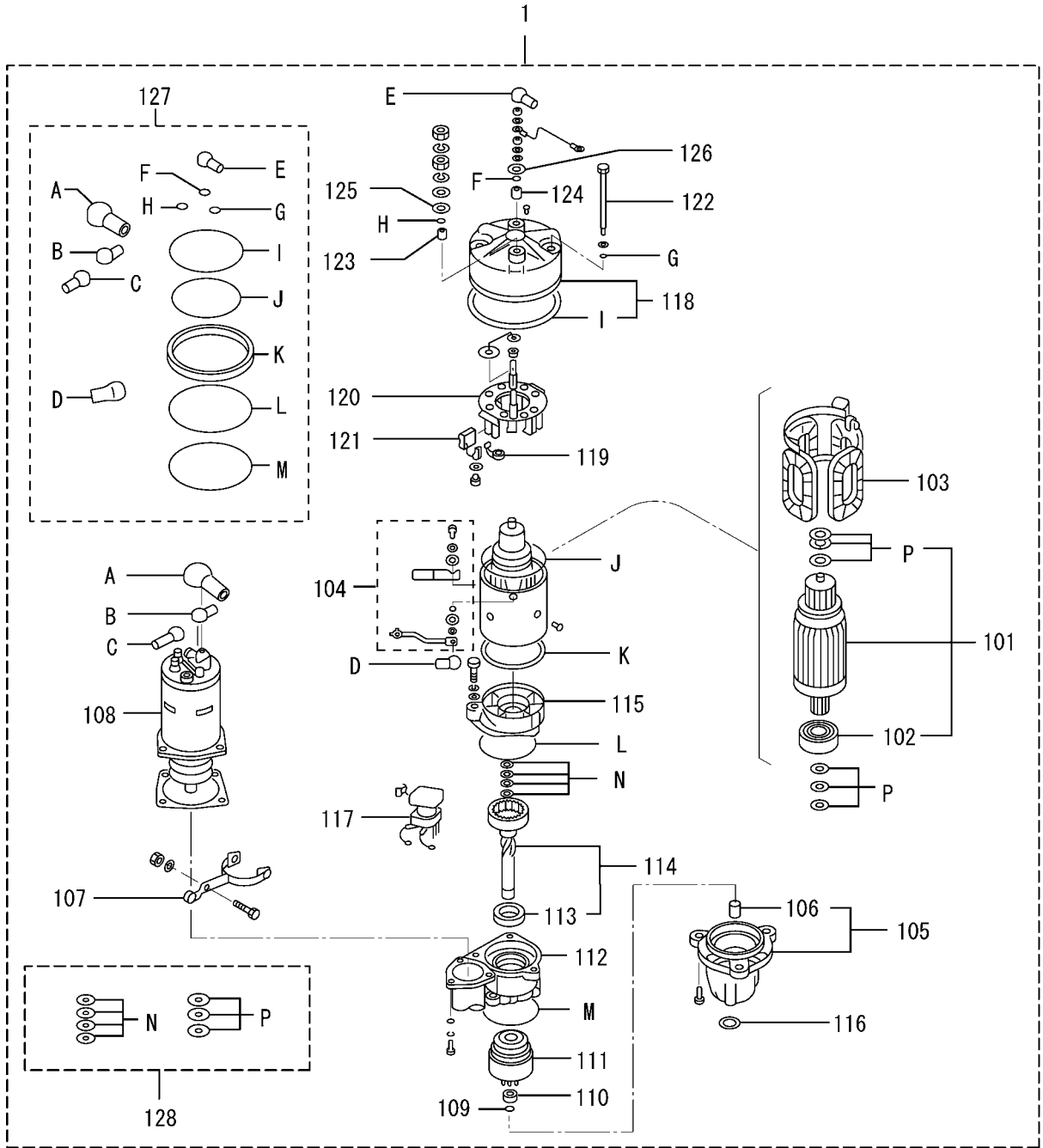

見出番号を付番していない部品は供給不可部品です。
PART WITHOUT REF.NO. WILL NOT BE SUPPLIED.

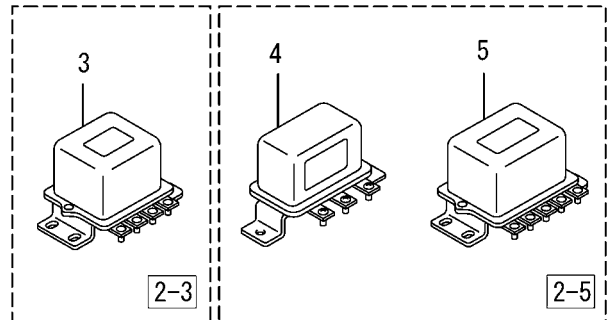
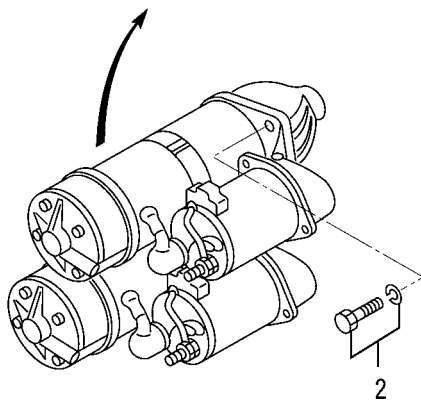

| 見出 番号 REF. -NO. | 部品番号 PART NO. | 代 替 順 号 R / P Q | 記 順 号 S E N G | 部品名称 および 記号 PART NAME & DESCRIPTION | 型式・個数 MODEL & QTY | | | | | 適用号機 APPLICABLE SERIAL NO. | | 管 区 規 M / V R D |
|--------------------------|---|--------------------------------------|---------------------------------|--|---|-----------------------|-----------------------|-----------------------|-----------------------|----------------------------------|--|--------------------------------------|
| | | | | | PT | PTA | PTK | MP- TA | MP- TK | FROM@- | -@UPTO | |
| | | | | | | | | | | | | |
| 1 | 37766-00300 37766-00300 37766-10300 37766-10300 * | 3 3 3 3 | C C 1 C 1 C 2 C | STARTER ASSY STARTER ASSY STARTER ASSY STARTER ASSY STARTER ASSY | 023000-7200 NKC 2-3 023000-7200 NKC 2-5 023000-7201 NKC 2-3 023000-7201 NKC 2-5 023000-7202 NKC 2-3 | • • • • • | • • • • • | • • • • • | 2 3 2 3 2 | 2 3 2 3 2 | @010548 @010548 @010759 @010759 | |
| 1 01 | * 37766-30300 37766-30300 02310-00230 02310-00230 | 3 1 1 | 2 C 3 3 | STARTER ASSY STARTER ASSY STARTER ASSY ARMATURE ASSY ARMATURE ASSY | 023000-7202 NKC 2-5 023000-7203 NKC 2-3 023000-7203 NKC 2-5 2-3 2-5 | • • • • • | • • • • • | • • • • • | 3 2 3 2 3 | 3 2 3 2 3 | | |
| 1 02 1 03 1 04 | 10456-62047 10456-62047 02323-00151 02323-00151 * | | | BEARING,BALL BEARING,BALL COIL,FIELD COIL,FIELD TERMINAL ASSY | 2-3 2-5 2-3 2-5 2-3 | • • • • • | • • • • • | • • • • • | 2 3 2 3 2 | 2 3 2 3 2 | | A A |
| 1 05 1 06 | * 02331-01290 02331-01290 72335-10260 72335-10260 | | | TERMINAL ASSY BRACKET ASSY,FRONT BRACKET ASSY,FRONT METAL METAL | 2-5 2-3 2-5 2-3 2-5 | • • • • • | • • • • • | • • • • • | 3 2 3 2 3 | 3 2 3 2 3 | | |
| 1 07 1 08 | * * 72332-00120 72332-00120 04710-04000 | 1 1 | C C 1 1 | LEVER,SHIFT LEVER,SHIFT LEVER,SHIFT LEVER,SHIFT SWITCH ASSY,MAGNETIC | 2-3 2-5 2-3 2-5 2-3 | • • • • • | • • • • • | • • • • • | 2 3 2 3 2 | 2 3 2 3 2 | | |
| 1 09 1 10 | 04710-04000 12391-40020 12391-40020 12318-10020 12318-10020 | | | SWITCH ASSY,MAGNETIC RING,CLIP RING,CLIP STOPPER,PINION STOPPER,PINION | 2-5 2-3 2-5 2-3 2-5 | • • • • • | • • • • • | • • • • • | 3 2 3 2 3 | 3 2 3 2 3 | | |
| 1 11 1 12 | 02350-00690 02350-00690 02361-10282 02361-10282 02361-11034 | 3 1 | | CLUTCH ASSY,STOPPER CLUTCH ASSY,STOPPER BRACKET,CENTER BRACKET,CENTER BRACKET,CENTER | 2-3 2-5 2-3 2-5 2-3 | • • • • • | • • • • • | • • • • • | 2 3 2 3 2 | 2 3 2 3 2 | @010759 @010759 | |
| 1 13 1 14 | 02361-11034 10456-60067 10456-60067 72312-00090 72312-00090 | 3 1 | | BRACKET,CENTER BEARING,BALL BEARING,BALL SHAFT ASSY SHAFT ASSY | 2-5 2-3 2-5 2-3 2-5 | • • • • • | • • • • • | • • • • • | 3 2 3 2 3 | 3 2 3 2 3 | | A A |
| 1 15 1 16 1 17 | 12361-10081 12361-10081 12376-10010 12376-10010 02500-07560 | | | BRACKET,CENTER BRACKET,CENTER COVER COVER SWITCH | 2-3 2-5 2-3 2-5 2-3 | • • • • • | • • • • • | • • • • • | 2 3 2 3 2 | 2 3 2 3 2 | @010548 | |
| | 02500-07560 * * 37766-30311 37766-30311 | 3 1 1 1 1 | C C C 2 2 | SWITCH SWITCH SWITCH SWITCH SWITCH | 2-5 2-3 2-5 2-3 2-5 | • • • • • | • • • • • | • • • • • | 3 2 3 2 3 | 3 2 3 2 3 | @010548 | |

スタータ(24V-7.5KW) (ハクヨウ)
STARTER(24V-7.5KW)
(MARINE USE)

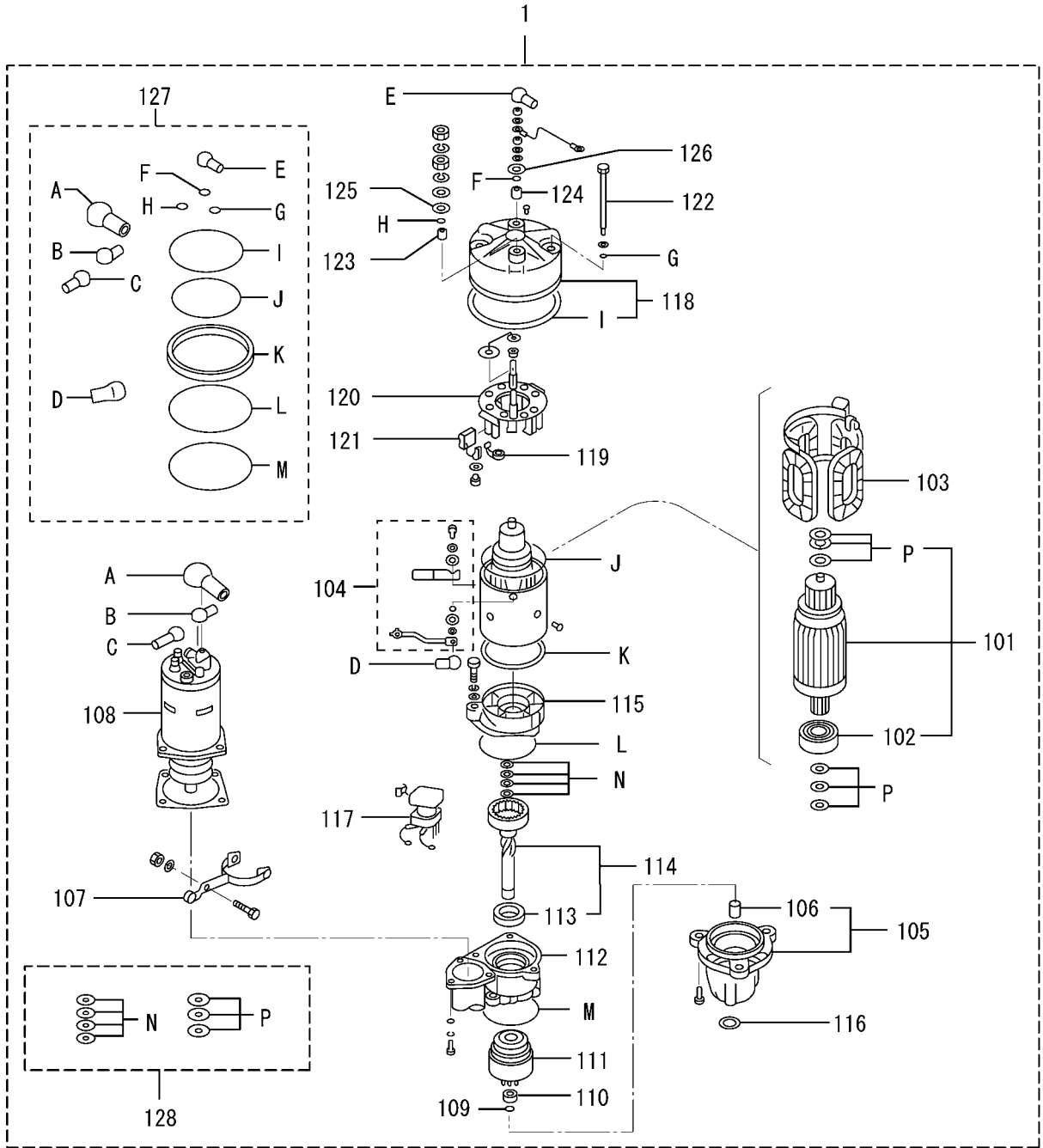

見出番号を付番していない部品は供給不可部品です。
PART WITHOUT REF.NO. WILL NOT BE SUPPLIED.

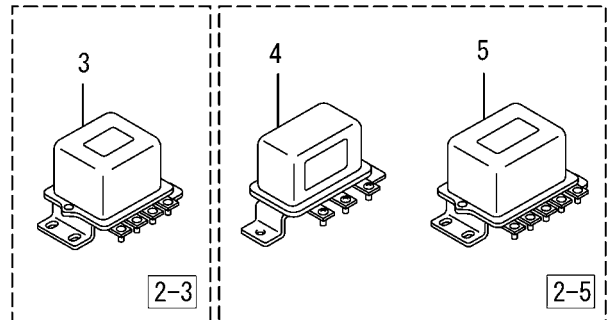
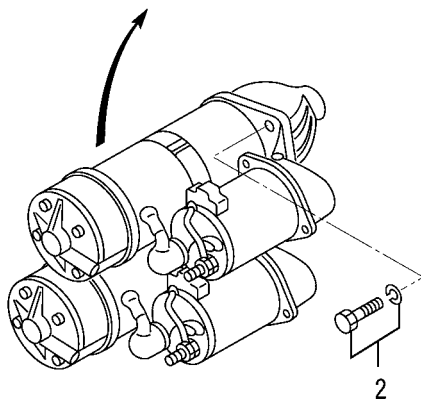

| 見出 番号 REF. -NO. | 部品番号 PART NO. | 代 替 順 号 R / P S E N G Q | 部品名称 および 記号 PART NAME & DESCRIPTION | 型式・個数 MODEL & QTY | | | | | 適用号機 APPLICABLE SERIAL NO. | | 管 区 規 M / V R D | | |
|--------------------------|------------------|--|--|----------------------|-----|-----|-----------|-----------|----------------------------------|--------|--------------------------------------|--|---|
| | | | | PT | PTA | PTK | MP- TA | MP- TK | FROM@- | -@UPTO | | | |
| | | | | | | | | | | | | | |
| 1 18 | 02371-10360 | | BRACKET, REAR | 2-3 | • | • | • | 2 | 2 | | | | |
| | 02371-10360 | | BRACKET, REAR | 2-5 | • | • | • | 3 | 3 | | | | |
| 1 19 | 12391-30041 | | SPRING, BRUSH | 2-3 | • | • | • | 8 | 8 | | | | A |
| | 12391-30041 | | SPRING, BRUSH | 2-5 | • | • | • | 12 | 12 | | | | A |
| 1 20 | 02375-00190 | | HOLDER, BRUSH | 2-3 | • | • | • | 2 | 2 | | | | |
| | 02375-00190 | | HOLDER, BRUSH | 2-5 | • | • | • | 3 | 3 | | | | |
| 1 21 | 12374-00050 | | BRUSH | 2-3 | • | • | • | 8 | 8 | | | | A |
| | 12374-00050 | | BRUSH | 2-5 | • | • | • | 12 | 12 | | | | A |
| 1 22 | 00900-14460 | | BOLT | 2-3 | • | • | • | 4 | 4 | | | | A |
| | 00900-14460 | | BOLT | 2-5 | • | • | • | 6 | 6 | | | | A |
| 1 23 | 12194-41240 | | TUBE, INSULATE | 2-3 | • | • | • | 2 | 2 | | | | |
| | 12194-41240 | | TUBE, INSULATE | 2-5 | • | • | • | 3 | 3 | | | | |
| 1 24 | 12394-40050 | | TUBE, INSULATE | 2-3 | • | • | • | 2 | 2 | | | | |
| | 12394-40050 | | TUBE, INSULATE | 2-5 | • | • | • | 3 | 3 | | | | |
| 1 25 | 12194-10430 | | WASHER, INSULATE | 2-3 | • | • | • | 4 | 4 | | | | |
| | 12194-10430 | | WASHER, INSULATE | 2-5 | • | • | • | 6 | 6 | | | | |
| 1 26 | 12394-10010 | | WASHER, INSULATE | 2-3 | • | • | • | 4 | 4 | | | | |
| | 12394-10010 | | WASHER, INSULATE | 2-5 | • | • | • | 6 | 6 | | | | |
| 1 27 | * | | SEAL ASSY | 2-3 | • | • | • | 2 | 2 | | | | |
| | * | | SEAL ASSY | 2-5 | • | • | • | 3 | 3 | | | | |
| 1 28 | * | | WASHER ASSY | 2-3 | • | • | • | 2 | 2 | | | | |
| | * | | WASHER ASSY | 2-5 | • | • | • | 3 | 3 | | | | |
| 2 | F1805-12035 | | BOLT, W/WASHER | B/W 2-3 | • | • | • | 6 | 6 | | | | A |
| | F1805-12035 | | BOLT, W/WASHER | B/W 2-5 | • | • | • | 9 | 9 | | | | A |
| 3 | 04322-40010 | | RELAY, SAFETY | OPT 2-3 | • | • | • | 1 | 1 | | | | |
| 4 | * | | RELAY | OPT 2-5 | • | • | • | 1 | 1 | | | | |
| 5 | 04322-40300 | | RELAY, STARTER | OPT 2-5 | • | • | • | 1 | 1 | | | | |
| | | | | | | | | | | | | | |
| | | | | | | | | | | | | | |
| | | | | | | | | | | | | | |
| | | | | | | | | | | | | | |
| | | | | | | | | | | | | | |

66-00-03 **エアスターター**
AIR STARTER

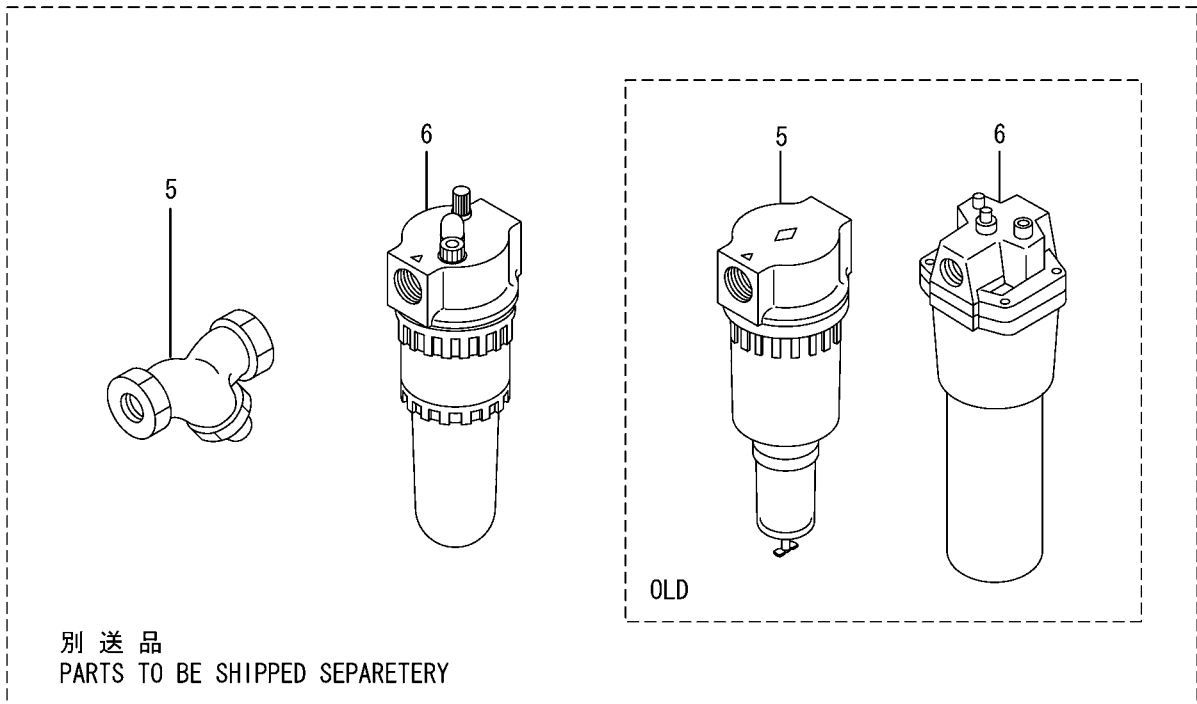
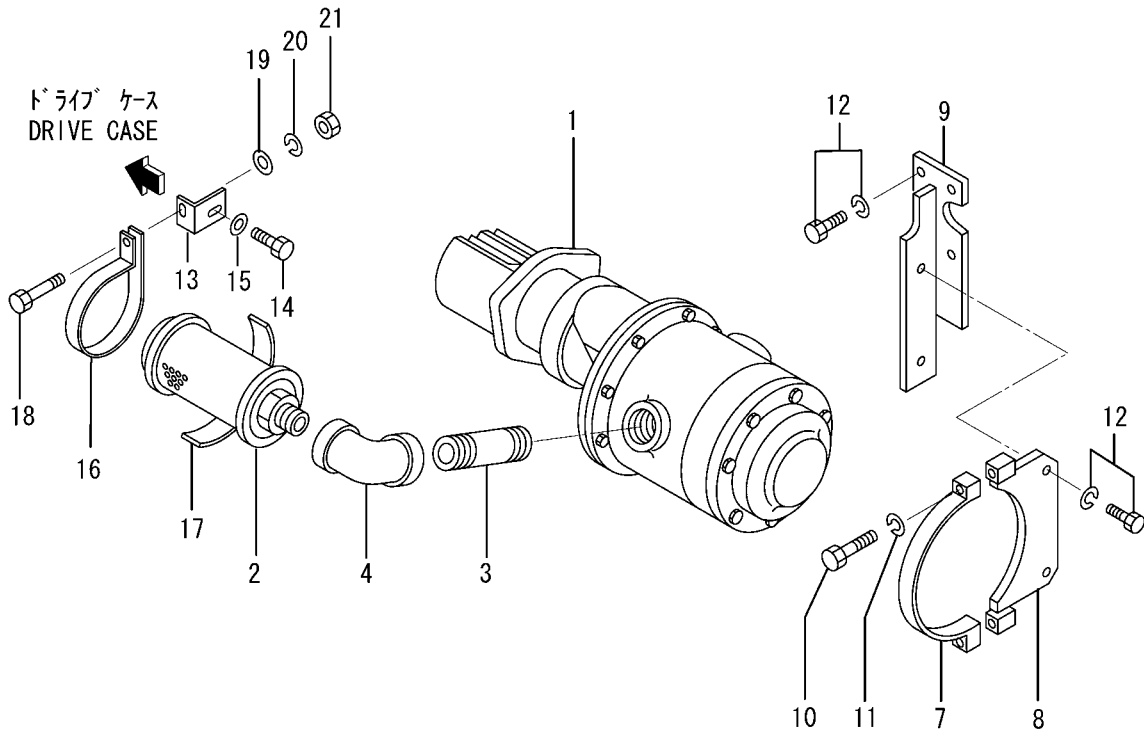

| 見出番号 REF. -NO. | 部品番号 PART NO. | 代 替 順 号 R / P S E N G | 記 順 号 C N G | 部品名称 および 記号 PART NAME & DESCRIPTION | | 型式・個数 MODEL & QTY | | | | | 適用号機 APPLICABLE SERIAL NO. | | 管 区 規 M / V R D |
|----------------------|------------------|---|----------------------------|--|---------|----------------------|-----|-----|-----------|-----------|----------------------------------|---------|--------------------------------------|
| | | | | | | PT | PTA | PTK | MP- TA | MP- TK | FROM@- | -@UPTO | |
| | | | | | | | | | | | | | |
| 1 | 04065-52001 | | | STARTER, AIR | 2-2 | • | 1 | 1 | 1 | 1 | | | |
| 2 | 04065-04100 | | | MUFFLER, AUTO | 2-2 | • | 1 | 1 | 1 | 1 | | | |
| 3 | 04823-87000 | | | NIPPLE, BARREL | 2-2 | • | 1 | 1 | 1 | 1 | | | |
| 4 | 04821-27300 | | | ELBOW | 2-2 | • | 1 | 1 | 1 | 1 | | | |
| 5 | 04065-28010 | | C | FILTER, AIR | OPT 2-2 | • | 1 | 1 | 1 | 1 | | @010869 | A |
| 6 | 45687-80100 | N | 1 | STRAINER | OPT 2-2 | • | 1 | 1 | 1 | 1 | 010870@ | | A |
| | 04065-27001 | | C | OILER | OPT 2-2 | • | 1 | 1 | 1 | 1 | @010111 | | V |
| | 04065-27010 | 3 | 1 | C OILER | OPT 2-2 | • | 1 | 1 | 1 | 1 | @010869 | | |
| 7 | 04065-16100 | N | 2 | LUBRICATER | 2-2 | • | 1 | 1 | 1 | 1 | 010870@ | | V |
| | 45366-90100 | | | CLAMP | 2-2 | • | 1 | 1 | 1 | 1 | | | A |
| 8 | 45366-90200 | | | CLAMP | 2-2 | • | 1 | 1 | 1 | 1 | | | |
| 9 | 37766-04100 | | C | BRACKET, AIR | 2-2 | • | 1 | 1 | 1 | 1 | | @010163 | |
| | 47520-75101 | 3 | 1 | BRACKET, AIR | 2-2 | • | 1 | 1 | 1 | 1 | | | |
| 10 | F1035-12040 | | | BOLT | 2-2 | • | 2 | 2 | 2 | 2 | | | A |
| 11 | F2515-12000 | | | WASHER, SPRING | 2-2 | • | 2 | 2 | 2 | 2 | | | A |
| 12 | F1805-12030 | | | BOLT, W/WASHER | B/W 2-2 | • | 5 | 5 | 5 | 5 | | | A |
| 13 | 47520-75200 | | | STAY | 2-2 | • | 1 | 1 | 1 | 1 | | | |
| 14 | F1035-12050 | | | BOLT | 2-2 | • | 1 | 1 | 1 | 1 | | | A |
| 15 | F2500-12000 | | | WASHER, PLAIN | 2-2 | • | 1 | 1 | 1 | 1 | | | A |
| 16 | 47520-75300 | | | CLAMP | 2-2 | • | 1 | 1 | 1 | 1 | | | A |
| 17 | 45854-43701 | | | PACKING | 2-2 | • | 1 | 1 | 1 | 1 | | | A |
| 18 | F1035-08025 | | | BOLT | 2-2 | • | 1 | 1 | 1 | 1 | | | A |
| 19 | F2500-08000 | | | WASHER, PLAIN | 2-2 | • | 1 | 1 | 1 | 1 | | | A |
| 20 | F2515-08000 | | | WASHER, SPRING | 2-2 | • | 1 | 1 | 1 | 1 | | | A |
| 21 | F2300-08000 | | | NUT, LOCK | 2-2 | • | 1 | 1 | 1 | 1 | | | A |
| | | | | | | | | | | | | | |
| | | | | | | | | | | | | | |
| | | | | | | | | | | | | | |
| | | | | | | | | | | | | | |
| | | | | | | | | | | | | | |
| | | | | | | | | | | | | | |

オルタネータゼネラル
68-00-01 ALTERNATOR GENERAL

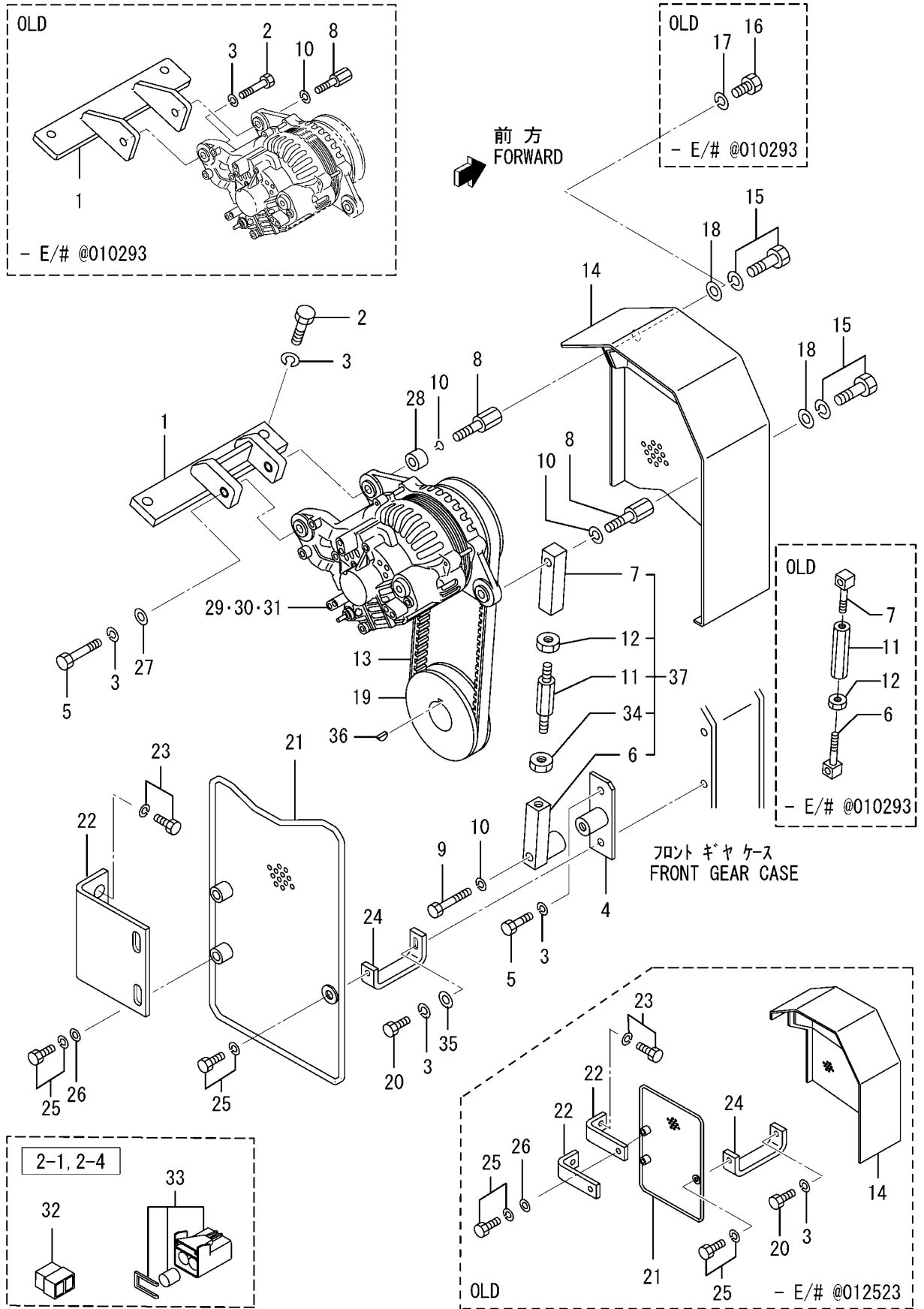

68-00-01 別添-タゼネラル
ALTERNATOR GENERAL

| 見出番号 REF. -NO. | 部品番号 PART NO. | 代 替 順 号 R / P S E N G | 記 順 号 C N G | 部品名称 および 記号 PART NAME & DESCRIPTION | 型式・個数 MODEL & QTY | | | | | 適用号機 APPLICABLE SERIAL NO. | | 管 区 規 M / R D | | | |
|----------------------|------------------|---|----------------------------|--|----------------------|--------------------|-----|-----------|-----------|----------------------------------|---------|---------------------------------|---------|---------|---|
| | | | | | PT | PTA | PTK | MP- TA | MP- TK | FROM@- | -@UPTO | | | | |
| | | | | | | | | | | | | | | | |
| 1 | 37768-02100 | R 3 G | C | BRACKET, ALTERNATOR | 2-1,2-3 TO 2-5 | • | 1 | 1 | 1 | 1 | 011997@ | @010293 | V | | |
| | 37768-02101 | | 1 | C | BRACKET, ALTERNATOR | 2-1,2-3 TO 2-5 | • | 1 | 1 | 1 | | @010293 | | | |
| | 37768-12100 | | 2 | C | BRACKET, ALTERNATOR | 2-1,2-3 TO 2-5 | • | 1 | 1 | 1 | | @011996 | | | |
| | 37768-22100 | | 3 | C | BRACKET, ALTERNATOR | 2-1,2-3 TO 2-5 | • | 1 | 1 | 1 | | | | | |
| | F1035-12030 | | Q | | BOLT | 2-1,2-3 TO 2-5 | • | 3 | 3 | 3 | | 3 | | @010293 | |
| 3 | F1035-12030 | R 1 N | 1 | BOLT | 2-1,2-3 TO 2-5 | • | 2 | 2 | 2 | 2 | 010294@ | @010293 | A | | |
| | F2515-12000 | | | | WASHER, SPRING | 2-1,2-3 TO 2-5 | • | 5 | 5 | 5 | 5 | | A | | |
| | 37768-02200 | | C | | BRACKET, ALTERNATOR | 2-1,2-3 TO 2-5 | • | 1 | 1 | 1 | 1 | @010293 | | | |
| | 37768-02201 | | 1 | C | BRACKET, ALTERNATOR | 2-1,2-3 TO 2-5 | • | 1 | 1 | 1 | 1 | @010293 | | | |
| | 37768-12200 | | 2 | | BRACKET, ALTERNATOR | 2-1,2-3 TO 2-5 | • | 1 | 1 | 1 | 1 | 010294@ | | | |
| 5 | F1035-12035 | 3 | Q | BOLT | 2-1,2-3 TO 2-5 | • | 2 | 2 | 2 | 2 | 010294@ | @010293 | A | | |
| | F1035-12035 | | 1 | C | BOLT | 2-1,2-3 TO 2-5 | • | 1 | 1 | 1 | | 1 | @014337 | A | |
| | F1035-12040 | | 2 | | BOLT | 2-1,2-3 TO 2-5 | • | 1 | 1 | 1 | | 1 | 010294@ | A | |
| | 37568-12200 | | C | | ROD, ALTERNATOR | 2-1,2-3 TO 2-5 | • | 1 | 1 | 1 | | 1 | @010293 | V | |
| | 37568-12201 | | 1 | C | ROD, ALTERNATOR | 2-1,2-3 TO 2-5 | • | 1 | 1 | 1 | | 1 | @010293 | | |
| 7 | 37568-22200 | N R R N | 2 | ROD, ALTERNATOR | 2-1,2-3 TO 2-5 | • | 1 | 1 | 1 | 1 | 010294@ | | | | |
| | 37568-12300 | | C | | ROD, ALTERNATOR | 2-1,2-3 TO 2-5 | • | 1 | 1 | 1 | | 1 | @010293 | | |
| | 37568-12301 | | 1 | C | ROD, ALTERNATOR | 2-1,2-3 TO 2-5 | • | 1 | 1 | 1 | | 1 | @010293 | | |
| | 37568-12302 | | 2 | C | ROD, ALTERNATOR | 2-1,2-3 TO 2-5 | • | 1 | 1 | 1 | | 1 | @010293 | | |
| | 37568-22300 | | 3 | | ROD, ALTERNATOR | 2-1,2-3 TO 2-5 | • | 1 | 1 | 1 | | 1 | 010294@ | | |
| 8 | 37768-08300 | N N N N | C | BOLT, ALTERNATOR | 2-1,2-3 TO 2-5 | • | 2 | 2 | 2 | 2 | 010294@ | @010293 | A | | |
| | 37768-18300 | | 1 | C | BOLT, ALTERNATOR | 2-1,2-3 TO 2-5 | • | 2 | 2 | 2 | | 2 | @011996 | A | |
| | 37768-28300 | | 2 | | BOLT, ALTERNATOR | 2-1,2-3 TO 2-5 | • | 2 | 2 | 2 | | 2 | 010294@ | A | |
| | F1035-12055 | | C | | BOLT | 2-1,2-3 TO 2-5 | • | 1 | 1 | 1 | | 1 | @010293 | V | |
| | F1035-12060 | | 1 | C | BOLT | 2-1,2-3 TO 2-5 | • | 1 | 1 | 1 | | 1 | 010294@ | @012050 | A |
| 10 | F1035-12075 | N C N 3 | 2 | BOLT | 2-1,2-3 TO 2-5 | • | 1 | 1 | 1 | 1 | 012051@ | | A | | |
| | F2515-12000 | | | | WASHER, SPRING | 2-1,2-3 TO 2-5 | • | 3 | 3 | 3 | | 3 | | A | |
| | 09480-01801 | | C | | TURNBUCKLE | 2-1,2-3 TO 2-5 | • | 1 | 1 | 1 | | 1 | @010293 | | |
| | 37768-02300 | | 1 | C | ROD, ADJUSTING | 2-1,2-3 TO 2-5 | • | 1 | 1 | 1 | | 1 | 010294@ | @011320 | |
| | 37768-12300 | | 2 | | ROD, ADJUSTING | 2-1,2-3 TO 2-5 | • | 1 | 1 | 1 | | 1 | 010294@ | | |
| 12 | F2320-18000 | N | C | NUT, JAM | 2-1,2-3 TO 2-5 | • | 1 | 1 | 1 | 1 | 010294@ | @010293 | A | | |
| | F2320-14000 | | 1 | | NUT, JAM | 2-1,2-3 TO 2-5 | • | 1 | 1 | 1 | | 1 | | A | |
| | 05910-40038 | | C | | V-BELT, ALTERNATOR | W=22.8 L=1000 | • | 1 | 1 | 1 | | 1 | @010548 | | |
| | 37768-04200 | | 3 | 1 | V-BELT, ALTERNATOR | W=22.8 L=1000 | • | 1 | 1 | 1 | | 1 | | | |
| 14 | 37768-12500 | N 3 1 | C | COVER | 2-1,2-3 TO 2-5 | • | • | • | • | • | 010294@ | @010293 | V | | |
| | 37768-22500 | | 1 | C | COVER | 2-1,2-3 TO 2-5 | • | 1 | 1 | 1 | | 1 | | @011478 | |
| | * | | 2 | C | COVER | 2-1,2-3 TO 2-5 | • | 1 | 1 | 1 | | 1 | | | |
| | 37768-42500 | | 3 | | COVER | 2-1,2-3 TO 2-5 | • | 1 | 1 | 1 | | 1 | | 010294@ | |
| 15 | F1805-10055 | N | C | BOLT, W/WASHER | B/W 2-1,2-3 TO 2-5 | • | 1 | 1 | 1 | 1 | 010294@ | @010294 | A | | |
| | F1805-10020 | | 1 | | BOLT, W/WASHER | B/W 2-1,2-3 TO 2-5 | • | 2 | 2 | 2 | | 2 | | A | |
| | F1035-10070 | | D | | BOLT | 2-1,2-3 TO 2-5 | • | 1 | 1 | 1 | | 1 | @010813 | A | |
| | F2515-10000 | | D | | WASHER, SPRING | 2-1,2-3 TO 2-5 | • | 1 | 1 | 1 | | 1 | @010813 | A | |
| | F2500-10000 | | | | WASHER, PLAIN | 2-1,2-3 TO 2-5 | • | 2 | 2 | 2 | | 2 | | A | |
| 19 | 37725-14100 | R R 3 | C | PULLEY, ALTERNATOR | 2-1,2-3 TO 2-5 | • | 1 | 1 | 1 | 1 | 010097@ | | V | | |
| | 37725-14101 | | 1 | C | PULLEY, ALTERNATOR | 2-1,2-3 TO 2-5 | • | 1 | 1 | 1 | | 1 | | | |
| | 37725-14102 | | 2 | | PULLEY, ALTERNATOR | 2-1,2-3 TO 2-5 | • | 1 | 1 | 1 | | 1 | | | |
| | F1035-12040 | | C | | BOLT | 2-1,2-3 TO 2-5 | • | 1 | 1 | 1 | | 1 | | @012523 | A |
| | F1035-12045 | | 1 | | BOLT | 2-1,2-3 TO 2-5 | • | 1 | 1 | 1 | | 1 | | 010097@ | A |

オルタネータゼネラル
68-00-01 ALTERNATOR GENERAL

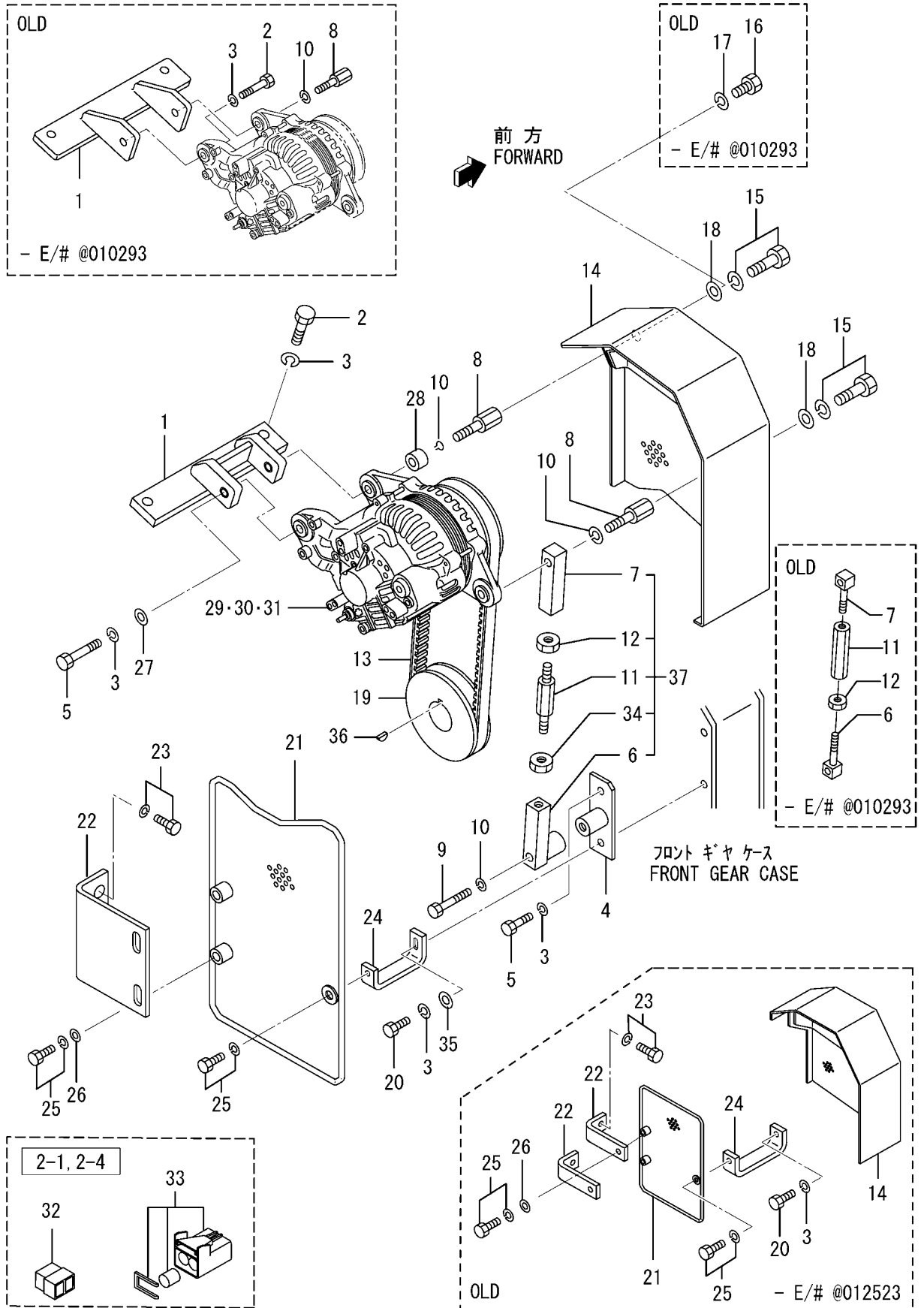

68-00-01 オルタネータゼネラル
ALTERNATOR GENERAL

| 見出 番号 REF. -NO. | 部品番号 PART NO. | 代 替 R / P | 変 記 順 号 S E N G Q | 部品名称 および 記号 PART NAME & DESCRIPTION | | 型式・個数 MODEL & QTY | | | | | 適用号機 APPLICABLE SERIAL NO. | | 管 区 M / R | 新 規 V R D |
|--------------------------|------------------|-----------------------|---|--|--|----------------------|-----|-----|-----------|-----------|----------------------------------|---------|-----------------------|-----------------------|
| | | | | | | PT | PTA | PTK | MP- TA | MP- TK | FROM@- | -@UPTO | | |
| | | | | | | | | | | | | | | |
| 21 | 37768-02600 | | C | COVER, BELT | 2-1,2-3 TO 2-5 | • | 1 | 1 | 1 | 1 | 010097@ | @011478 | | |
| 22 | 37768-12600 | 3 | 1 | COVER, BELT | 2-1,2-3 TO 2-5 | • | 1 | 1 | 1 | 1 | 010097@ | | | |
| | 37768-02700 | | C | STAY, COVER | 2-1,2-3 TO 2-5 | • | 2 | 2 | 2 | 2 | 010097@ | @012523 | | |
| | 37768-12700 | G | 1 | STAY, COVER | 2-1,2-3 TO 2-5 | • | 1 | 1 | 1 | 1 | 012524@ | @014094 | | V |
| | 37768-12701 | 3 | 2 | STAY, COVER | 2-1,2-3 TO 2-5 | • | 1 | 1 | 1 | 1 | 012524@ | | | |
| 23 | 37768-12702 | R | 3 | STAY, COVER | 2-1,2-3 TO 2-5 | • | 1 | 1 | 1 | 1 | 012524@ | | | |
| 24 | F1805-12025 | | A | BOLT, W/WASHER | B/W 2-1,2-3 TO 2-5 | • | 2 | 2 | 2 | 2 | 010097@ | | A | |
| | 37768-02800 | | C | STAY, COVER | 2-1,2-3 TO 2-5 | • | 1 | 1 | 1 | 1 | 010097@ | @012523 | | |
| | 37768-12800 | N | 1 | STAY, COVER | 2-1,2-3 TO 2-5 | • | 1 | 1 | 1 | 1 | 012524@ | @014103 | | V |
| | 37768-12801 | 3 | 2 | STAY, COVER | 2-1,2-3 TO 2-5 | • | 1 | 1 | 1 | 1 | 012524@ | | | V |
| 25 | F1805-10016 | | C | BOLT, W/WASHER | B/W 2-1,2-3 TO 2-5 | • | 3 | 3 | 3 | 3 | 010097@ | @012050 | A | |
| 26 | F1805-10020 | 3 | 1 | BOLT, W/WASHER | B/W 2-1,2-3 TO 2-5 | • | 3 | 3 | 3 | 3 | 010097@ | | A | V |
| 27 | F2500-10000 | | A | WASHER, PLAIN | 2-1,2-3 TO 2-5 | • | 2 | 2 | 2 | 2 | 010097@ | | A | |
| 28 | F2500-12000 | | A | WASHER, PLAIN | 2-1,2-3 TO 2-5 | • | 1 | 1 | 1 | 1 | 014338@ | | A | |
| 28 | 37768-02400 | | A | SPACER, ALTERNATOR | 2-1,2-3 TO 2-5 | • | 1 | 1 | 1 | 1 | 010294@ | | | |
| 29 | 04343-37100 | | C | ALTERNATOR ASSY | SEE G/N 68-00-02 2-1,2-4 | • | 1 | 1 | • | • | | @010293 | | |
| | 04343-38000 | G | 1 | ALTERNATOR ASSY | SEE G/N 68-00-03 2-1,2-4 | • | 1 | 1 | • | • | 010294@ | | | |
| 30 | 04343-37200 | | C | ALTERNATOR ASSY | SEE G/N 68-00-04 | • | • | • | 1 | 1 | | @010281 | | |
| 31 | 04343-35600 | N | 1 | ALTERNATOR ASSY | 2-3,2-5 SEE G/N 68-00-05 | • | • | • | • | • | 010282@ | | | |
| | 04343-35500 | | A | ALTERNATOR ASSY | 2-3,2-5 SEE G/N 68-00-06 FOR MEE | • | • | • | 1 | 1 | 011447@ | | | V |
| 32 | 32B90-00300 | | A | CONNECTOR | OPT 2-1,2-4 | • | 1 | 1 | • | • | 010294@ | | | |
| 33 | 34A68-05100 | | A | CONNECTOR | OPT 2-1,2-4 | • | 1 | 1 | • | • | 010294@ | | | |
| 34 | 09413-01401 | | A | NUT, LOCK | 2-1,2-3 TO 2-5 | • | 1 | 1 | 1 | 1 | 010294@ | | A | |
| 35 | F2500-12000 | | A | WASHER, PLAIN | 2-1,2-3 TO 2-5 | • | 1 | 1 | 1 | 1 | 012524@ | | A | V |
| 36 | F2870-10032 | | A | KEY, WOODRUFF | 2-1,2-3 TO 2-5 | • | 1 | 1 | 1 | 1 | 010294@ | | | |
| 37 | * | | | ROD ASSY, ADJUSTING | 2-1,2-3 TO 2-5 | • | 1 | 1 | 1 | 1 | | | | |

オルタネータ(24V-30A)(リクヨカ)
ALTERNATOR(24V-30A)(IND USE)
(UP TO E/# @010293)

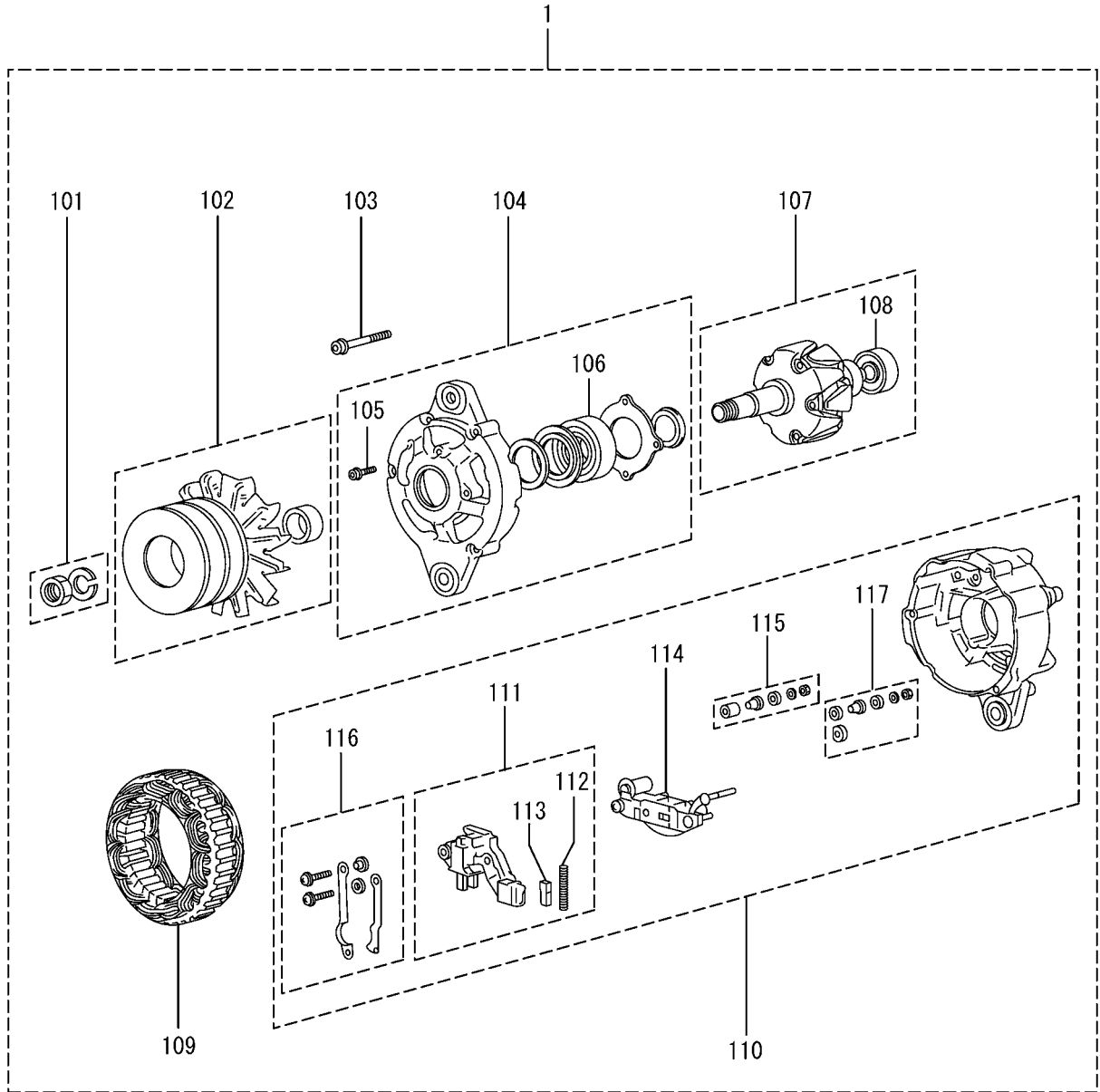

見出番号を付番していない部品は供給不可部品です。
PART WITHOUT REF. NO. WILL NOT BE SUPPLIED.

| 見出 番号 REF. -NO. | 部品番号 PART NO. | 代 替 順 号 R / P S E Q N G | 記 号 D | 部品名称 および 記号 PART NAME & DESCRIPTION | 型式・個数 MODEL & QTY | | | | | 適用号機 APPLICABLE SERIAL NO. | | 管 区 規 M / V R D |
|--------------------------|------------------|--|-------------|--|----------------------|-----|-----|-----------|-----------|----------------------------------|---------|--------------------------------------|
| | | | | | PT | PTA | PTK | MP- TA | MP- TK | FROM@- | -@UPTO | |
| | | | | | | | | | | | | |
| 1 | 04343-37100 | | D | ALTERNATOR ASSY A002T72081 MEC 2-1,2-4 | • | 1 | 1 | • | • | | @010293 | |
| 1 01 | A529X-06571 | | D | NUT SET 2-1,2-4 | • | 1 | 1 | • | • | | @010293 | |
| 1 02 | A628T-46070 | | D | PULLEY ASSY 2-1,2-4 | • | 1 | 1 | • | • | | @010293 | |
| 1 03 | A414X-18471 | | D | SCREW SET 2-1,2-4 | • | 1 | 1 | • | • | | @010293 | A |
| 1 04 | A640T-28770 | | D | BRACKET ASSY,FRONT 2-1,2-4 | • | 1 | 1 | • | • | | @010293 | |
| 1 05 | A414X-10671 | | D | SCREW SET 2-1,2-4 | • | 1 | 1 | • | • | | @010293 | A |
| 1 06 | S930P-37270 | | D | BEARING,FRONT 2-1,2-4 | • | 1 | 1 | • | • | | @010293 | |
| 1 07 | A880T-28770 | | D | ROTOR ASSY 2-1,2-4 | • | 1 | 1 | • | • | | @010293 | |
| 1 08 | S930P-80870 | | D | BEARING,REAR 2-1,2-4 | • | 1 | 1 | • | • | | @010293 | |
| 1 09 | A383T-25670 | | D | STATOR 2-1,2-4 | • | 1 | 1 | • | • | | @010293 | |
| 1 10 | A641T-56470 | | D | BRACKET ASSY,REAR 2-1,2-4 | • | 1 | 1 | • | • | | @010293 | |
| 1 11 | A866T-07070 | | D | REGULATOR ASSY 2-1,2-4 | • | 1 | 1 | • | • | | @010293 | |
| 1 12 | A389D-01901 | | D | SPRING,BRUSH 2-1,2-4 | • | 2 | 2 | • | • | | @010293 | A |
| 1 13 | A648D-01971 | | D | BRUSH 2-1,2-4 | • | 2 | 2 | • | • | | @010293 | A |
| 1 14 | A860T-15770 | | D | RECTIFIER ASSY 2-1,2-4 | • | 1 | 1 | • | • | | @010293 | |
| 1 15 | A529X-07371 | | D | NUT SET 2-1,2-4 | • | 1 | 1 | • | • | | @010293 | |
| 1 16 | A450X-13471 | | D | TERMINAL 2-1,2-4 | • | 1 | 1 | • | • | | @010293 | |
| 1 17 | A529X-07471 | | D | NUT SET 2-1,2-4 | • | 1 | 1 | • | • | | @010293 | |
| | | | | | | | | | | | | |
| | | | | | | | | | | | | |
| | | | | | | | | | | | | |
| | | | | | | | | | | | | |
| | | | | | | | | | | | | |
| | | | | | | | | | | | | |
| | | | | | | | | | | | | |
| | | | | | | | | | | | | |
| | | | | | | | | | | | | |

オルタネータ(24V-30A)(リクヨウ)
ALTERNATOR(24V-30A)(FOR IND)
(FROM E/# 010294@)

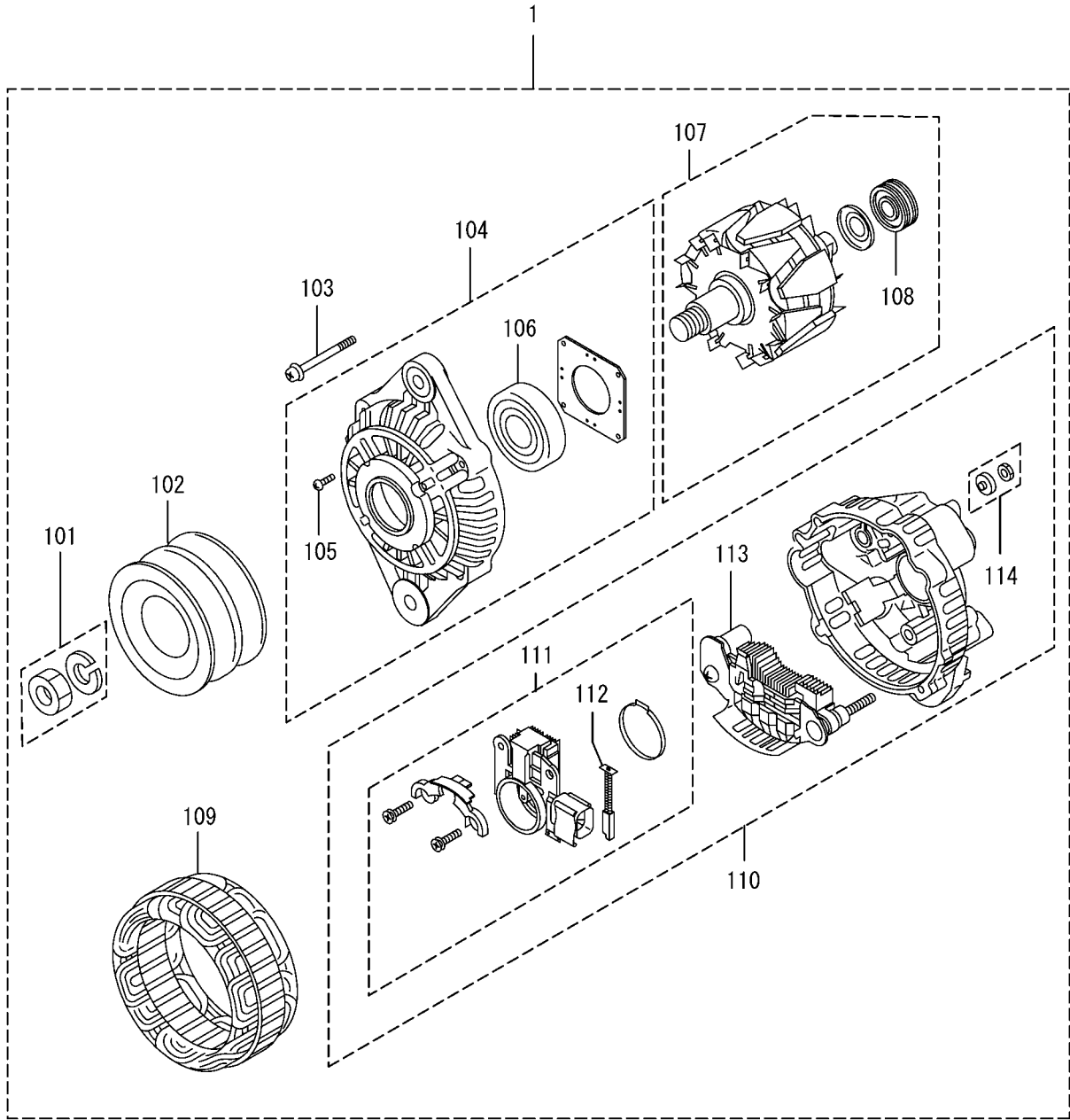

見出番号を付番していない部品は供給不可部品です。
PART WITHOUT REF. NO. WILL NOT BE SUPPLIED.

オルタネータ(24V-30A)(ハクヨウ)
ALTERNATOR(24V-30A)(MARINE USE
) (UP TO E/# @010281)

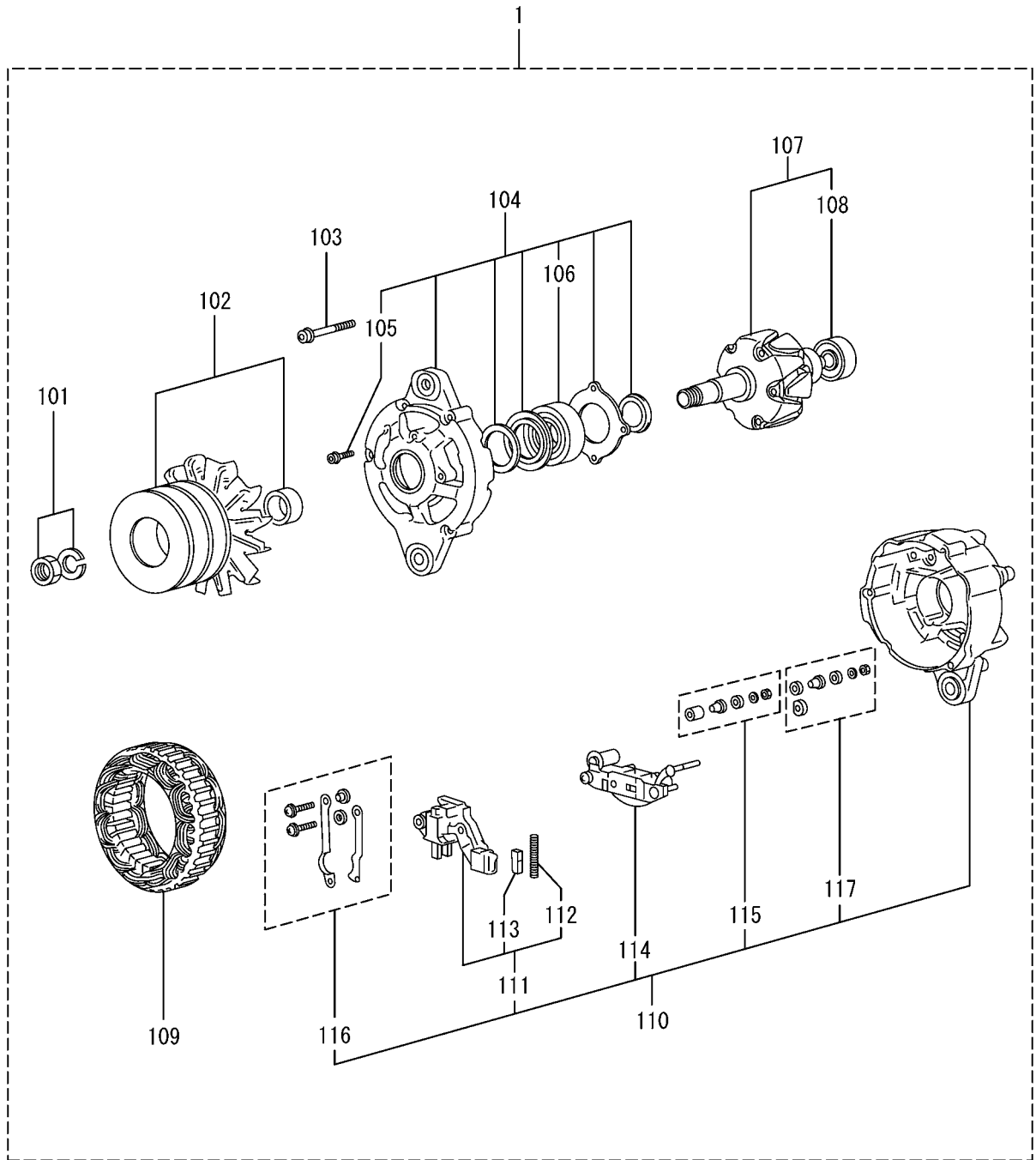

見出番号を付番していない部品は供給不可部品です。
PART WITHOUT REF. NO. WILL NOT BE SUPPLIED.

| 見出 番号 REF. -NO. | 部品番号 PART NO. | 代 替 順 号 R / P | 記 順 号 S E N G | 部品名称 および 記号 PART NAME & DESCRIPTION | | 型式・個数 MODEL & QTY | | | | | 適用号機 APPLICABLE SERIAL NO. | | 管 区 規 M / V R D |
|--------------------------|------------------|---------------------------------|---------------------------------|--|----------------|----------------------|-----|-----|-----------|-----------|----------------------------------|---------|--------------------------------------|
| | | | | | | PT | PTA | PTK | MP- TA | MP- TK | FROM@- | -@UPTO | |
| | | | | | | | | | | | | | |
| 1 | 04343-37200 | | D | ALTERNATOR ASSY | A002T72095 MEC | • | • | • | 1 | 1 | | @010281 | |
| 1 01 | A529X-06571 | | D | NUT SET | 2-3,2-5 | • | • | • | • | • | | @010281 | |
| 1 02 | A628T-46070 | | D | PULLEY ASSY | 2-3,2-5 | • | • | • | 1 | 1 | | @010281 | |
| 1 03 | A414X-18471 | | D | SCREW SET | 2-3,2-5 | • | • | • | 1 | 1 | | @010281 | A |
| 1 04 | A640T-30170 | | D | BRACKET ASSY,FRONT | 2-3,2-5 | • | • | • | 1 | 1 | | @010281 | |
| 1 05 | A414X-10671 | | D | SCREW SET | 2-3,2-5 | • | • | • | 1 | 1 | | @010281 | A |
| 1 06 | S930P-37201 | | D | BEARING | 2-3,2-5 | • | • | • | 1 | 1 | | @010281 | |
| 1 07 | A880T-28770 | | D | ROTOR ASSY | 2-3,2-5 | • | • | • | 1 | 1 | | @010281 | |
| 1 08 | S930P-80870 | | D | BEARING, BALL | 2-3,2-5 | • | • | • | 1 | 1 | | @010281 | |
| 1 09 | A383T-25670 | | D | STATOR | 2-3,2-5 | • | • | • | 1 | 1 | | @010281 | |
| 1 10 | A641T-56470 | | D | BRACKET ASSY,REAR | 2-3,2-5 | • | • | • | 1 | 1 | | @010281 | |
| 1 11 | A866T-07070 | | D | REGULATOR ASSY | 2-3,2-5 | • | • | • | 1 | 1 | | @010281 | |
| 1 12 | A389D-01901 | | D | SPRING, BRUSH | 2-3,2-5 | • | • | • | 2 | 2 | | @010281 | A |
| 1 13 | A648D-01971 | | D | BRUSH | 2-3,2-5 | • | • | • | 2 | 2 | | @010281 | A |
| 1 14 | A860T-15770 | | D | RECTIFIER ASSY | 2-3,2-5 | • | • | • | 1 | 1 | | @010281 | |
| 1 15 | A529X-07371 | | D | NUT SET | 2-3,2-5 | • | • | • | 1 | 1 | | @010281 | |
| 1 16 | A450X-13471 | | D | TERMINAL | 2-3,2-5 | • | • | • | 1 | 1 | | @010281 | |
| 1 17 | A529X-07471 | | D | NUT SET | 2-3,2-5 | • | • | • | 1 | 1 | | @010281 | |
| | | | | | | | | | | | | | |
| | | | | | | | | | | | | | |
| | | | | | | | | | | | | | |
| | | | | | | | | | | | | | |
| | | | | | | | | | | | | | |
| | | | | | | | | | | | | | |
| | | | | | | | | | | | | | |
| | | | | | | | | | | | | | |

オルタネータ(24V-30A)(ハケヨウ)
ALTERNATOR(24V-30A)(MARINE USE
) (FROM E/# 0102820)

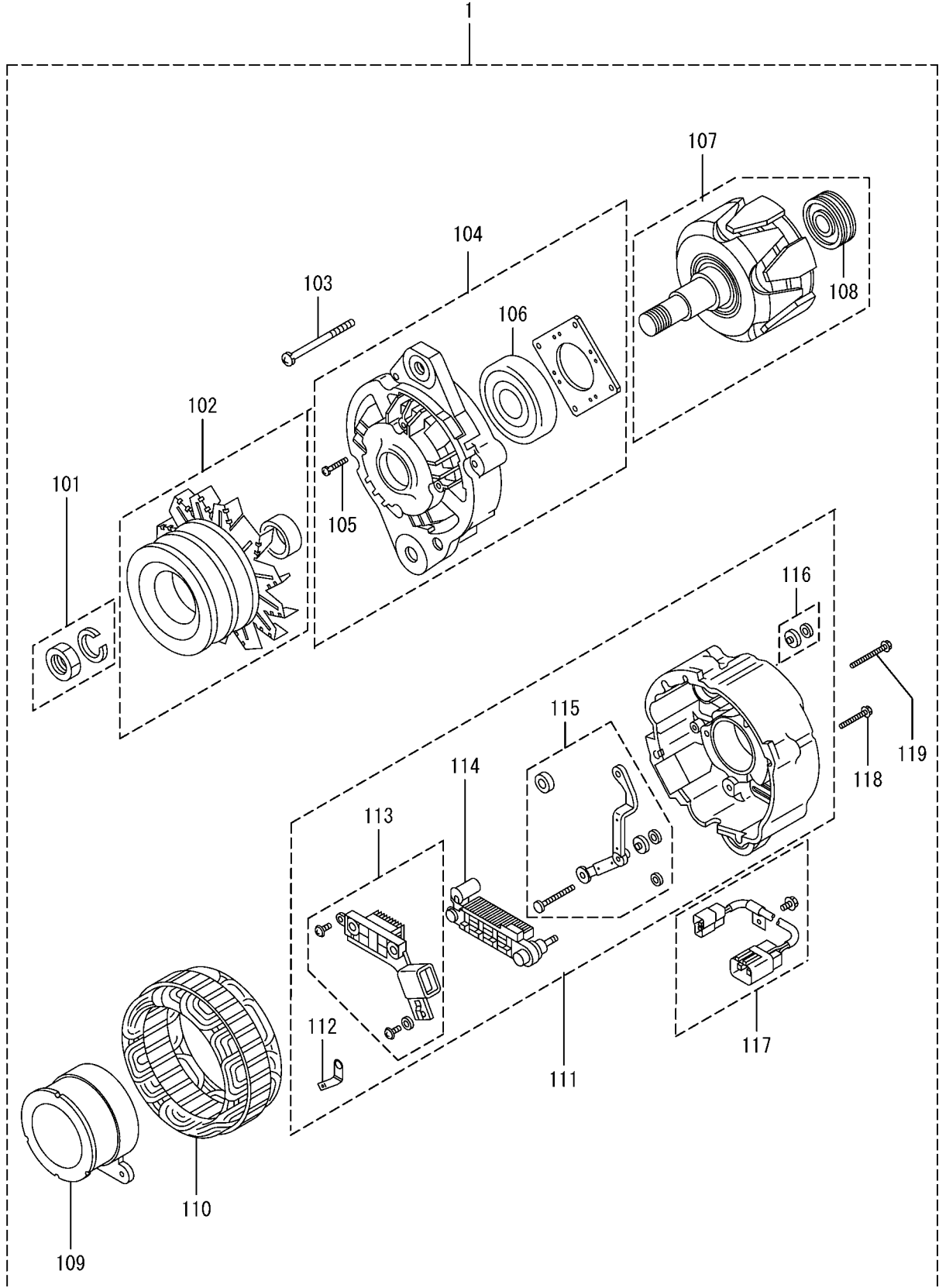

見出番号を付番していない部品は供給不可部品です。
PART WITHOUT REF. NO. WILL NOT BE SUPPLIED.

68-00-05 機軸ター(24V-30A)(ハクヨウ)
ALTERNATOR(24V-30A)(MARINE USE)
(FROM E/# 010282@)

-371-

| 見出 番号 REF. -NO. | 部品番号 PART NO. | 代 替 順 号 R / P S E N G | 部品名称 および 記号 PART NAME & DESCRIPTION | | 型式・個数 MODEL & QTY | | | | | 適用号機 APPLICABLE SERIAL NO. | | 管 区 規 M / V R D |
|--------------------------|------------------|---|--|----------------|----------------------|-----|-----|-----------|-----------|----------------------------------|--------|--------------------------------------|
| | | | | | PT | PTA | PTK | MP- TA | MP- TK | FROM@- | -@UPTO | |
| | | | | | | | | | | | | |
| 1 | 04343-35600 | | ALTERNATOR ASSY | A004TU3699 MEC | • | • | • | 1 | 1 | 010282@ | | |
| 1 01 | A529X-06571 | | NUT SET | 2-3,2-5 | • | • | • | • | • | 010282@ | | |
| 1 02 | A628X-65770 | | PULLEY ASSY | 2-3,2-5 | • | • | • | 1 | 1 | 010282@ | | |
| 1 03 | A414X-19971 | | SCREW SET | 2-3,2-5 | • | • | • | 1 | 1 | 010282@ | | A |
| 1 04 | A640X-57570 | | BRACKET ASSY,FRONT | 2-3,2-5 | • | • | • | 1 | 1 | 010282@ | | |
| 1 05 | A414X-20071 | | SCREW SET | 2-3,2-5 | • | • | • | 1 | 1 | 010282@ | | A |
| 1 06 | S930P-90670 | | BEARING,BALL | 2-3,2-5 | • | • | • | 1 | 1 | 010282@ | | A |
| 1 07 | A880X-69170 | | ROTOR ASSY | 2-3,2-5 | • | • | • | 1 | 1 | 010282@ | | |
| 1 08 | S930P-81170 | | BEARING,BALL | 2-3,2-5 | • | • | • | 1 | 1 | 010282@ | | A |
| 1 09 | A299X-01870 | | COIL | 2-3,2-5 | • | • | • | 1 | 1 | 010282@ | | |
| 1 10 | A383X-36270 | | STATOR | 2-3,2-5 | • | • | • | 1 | 1 | 010282@ | | |
| 1 11 | A642X-34770 | | BRACKET ASSY,REAR | 2-3,2-5 | • | • | • | 1 | 1 | 010282@ | | |
| 1 12 | A666X-82570 | | PLATE | 2-3,2-5 | • | • | • | 1 | 1 | 010282@ | | |
| 1 13 | A866X-26072 | | REGULATOR ASSY | 2-3,2-5 | • | • | • | 1 | 1 | 010282@ | | |
| 1 14 | A860X-53470 | | RECTIFIER ASSY | 2-3,2-5 | • | • | • | 1 | 1 | 010282@ | | |
| 1 15 | A450X-24471 | | TERMINAL | 2-3,2-5 | • | • | • | 1 | 1 | 010282@ | | |
| 1 16 | A529X-05571 | | NUT SET | 2-3,2-5 | • | • | • | 1 | 1 | 010282@ | | |
| 1 17 | A320X-03070 | | CONNECTOR SET | 2-3,2-5 | • | • | • | 1 | 1 | 010282@ | | |
| 1 18 | A414X-23371 | | SCREW SET | 2-3,2-5 | • | • | • | 1 | 1 | 010282@ | | A |
| 1 19 | A414X-21571 | | SCREW SET | 2-3,2-5 | • | • | • | 1 | 1 | 010282@ | | A |
| | | | | | | | | | | | | |
| | | | | | | | | | | | | |
| | | | | | | | | | | | | |
| | | | | | | | | | | | | |
| | | | | | | | | | | | | |
| | | | | | | | | | | | | |
| | | | | | | | | | | | | |
| | | | | | | | | | | | | |

オルタネータ(24V-35A) (MEE ベース用)
ALTERNATOR(24V-35A)
(FOR MEE BASE)

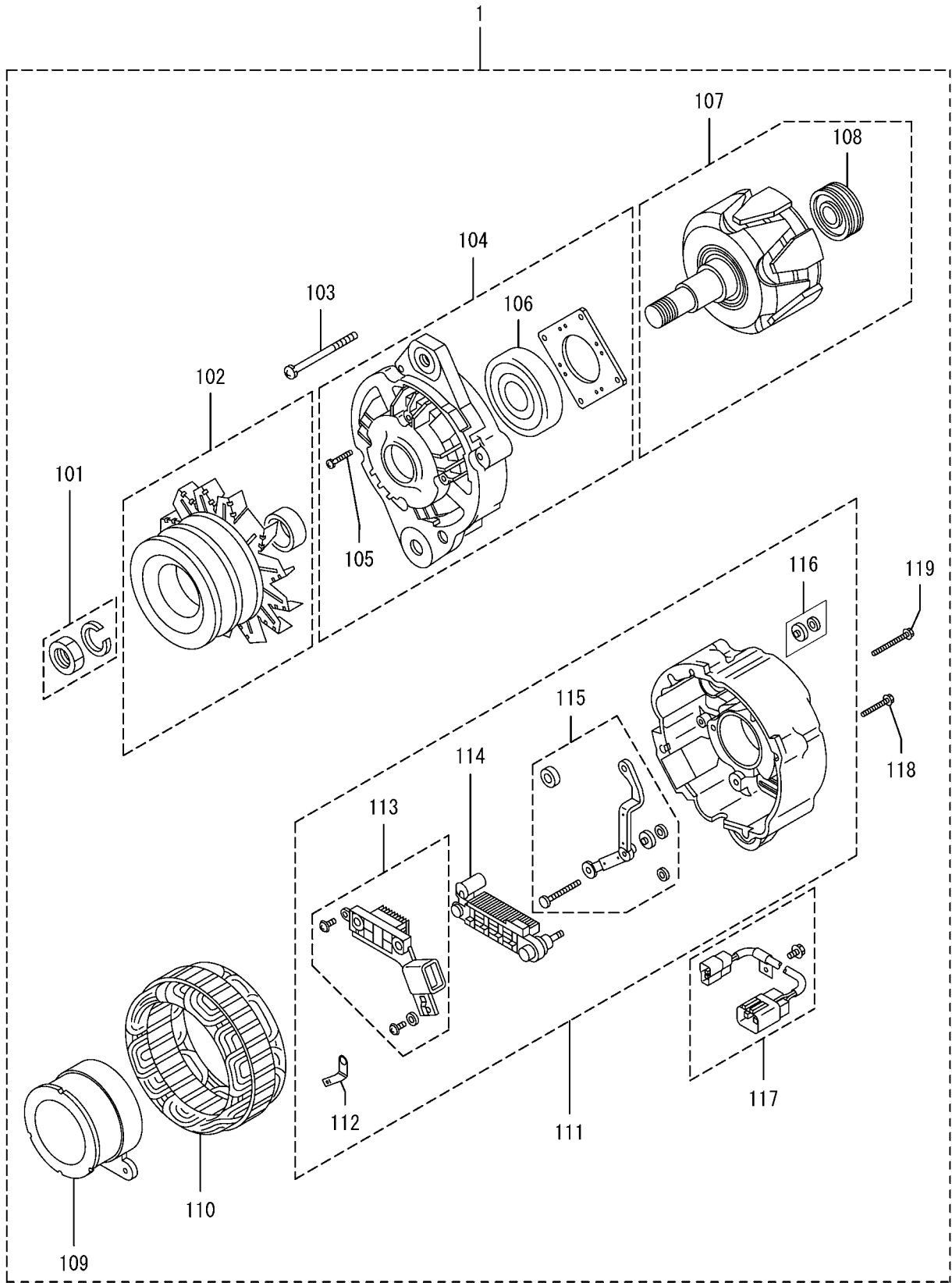

見出番号を付番していない部品は供給不可部品です。
PART WITHOUT REF. NO. WILL NOT BE SUPPLIED.

| 見出 番号 REF. -NO. | 部品番号 PART NO. | 代 替 順 号 R / P S E N G | 記 順 号 | 部品名称 および 記号 PART NAME & DESCRIPTION | 型式・個数 MODEL & QTY | | | | | 適用号機 APPLICABLE SERIAL NO. | | 管 区 規 M / R D | |
|--------------------------|------------------|---|-------------|--|----------------------|-----|-----|-----------|-----------|----------------------------------|---------|---------------------------------|---|
| | | | | | PT | PTA | PTK | MP- TA | MP- TK | FROM- | -@UPTO | | |
| | | | | | | | | | | | | | |
| 1 | 04343-35500 | | A | ALTERNATOR, BRUSHLESS | A004TU3687 MEC | . | . | . | 1 | 1 | 011447@ | | V |
| 1 | A529X-06571 | | A | NUT SET | | . | . | . | 1 | 1 | 011447@ | | V |
| 1 | A628X-65770 | | A | PULLEY ASSY | | . | . | . | 1 | 1 | 011447@ | | V |
| 1 | A414X-19971 | | A | SCREW SET | | . | . | . | 1 | 1 | 011447@ | | V |
| 1 | A640X-57570 | | A | BRACKET ASSY, FRONT | | . | . | . | 1 | 1 | 011447@ | | V |
| 1 | A414X-20071 | | A | SCREW SET | | . | . | . | 1 | 1 | 011447@ | | V |
| 1 | S930P-90670 | | A | BEARING | | . | . | . | 1 | 1 | 011447@ | | V |
| 1 | A880X-69170 | | A | ROTOR ASSY | | . | . | . | 1 | 1 | 011447@ | | V |
| 1 | S930P-81170 | | A | BEARING | | . | . | . | 1 | 1 | 011447@ | | V |
| 1 | A299X-01870 | | A | COIL | | . | . | . | 1 | 1 | 011447@ | | V |
| 1 | A383X-36270 | | A | STATOR | | . | . | . | 1 | 1 | 011447@ | | V |
| 1 | A642X-34770 | | A | BRACKET ASSY, REAR | | . | . | . | 1 | 1 | 011447@ | | V |
| 1 | A666X-82870 | | A | PLATE | | . | . | . | 1 | 1 | 011447@ | | V |
| 1 | A866X-38272 | | A | REGULATOR | | . | . | . | 1 | 1 | 011447@ | | V |
| 1 | A860X-53470 | | A | RECTIFIER ASSY | | . | . | . | 1 | 1 | 011447@ | | V |
| 1 | A450X-24471 | | A | TERMINAL | | . | . | . | 1 | 1 | 011447@ | | V |
| 1 | A529X-05571 | | A | NUT SET | | . | . | . | 1 | 1 | 011447@ | | V |
| 1 | A320X-03070 | | A | CONNECTOR SET | | . | . | . | 1 | 1 | 011447@ | | V |
| 1 | A414X-23371 | | A | SCREW SET | | . | . | . | 1 | 1 | 011447@ | | V |
| 1 | A414X-21571 | | A | SCREW SET | | . | . | . | 1 | 1 | 011447@ | | V |
| | | | | | | | | | | | | | |
| | | | | | | | | | | | | | |
| | | | | | | | | | | | | | |
| | | | | | | | | | | | | | |
| | | | | | | | | | | | | | |
| | | | | | | | | | | | | | |
| | | | | | | | | | | | | | |
| | | | | | | | | | | | | | |

ターニングギヤ
TURNING GEAR

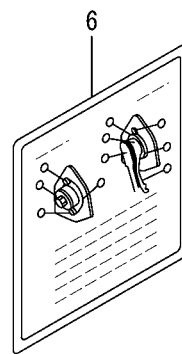
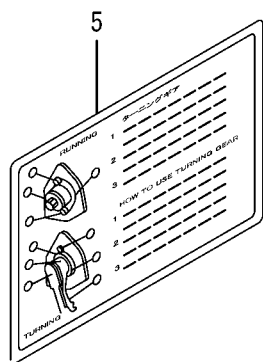
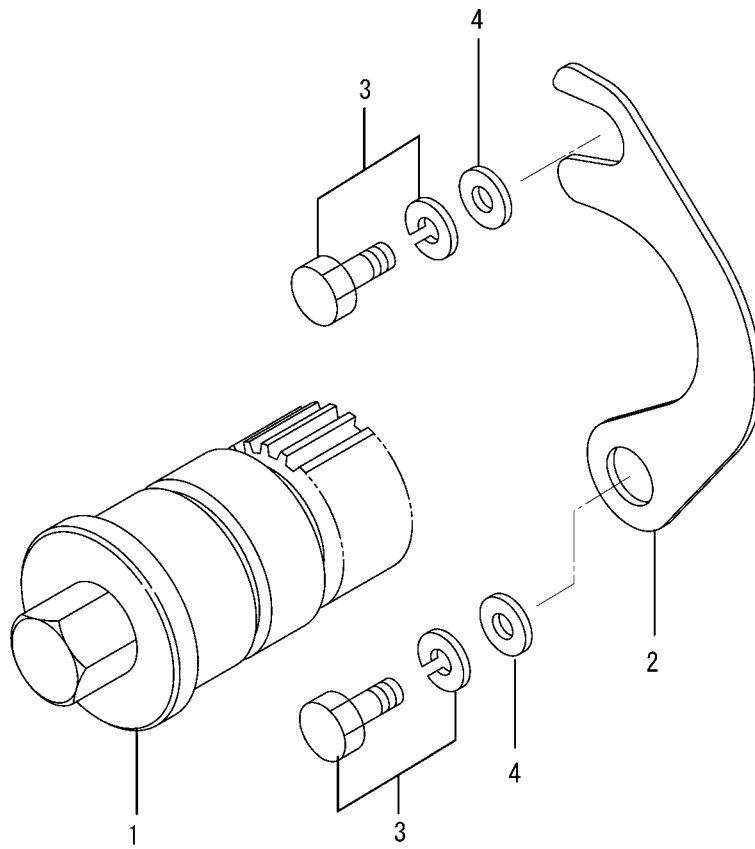

| 見出 番号 REF. -NO. | 部品番号 PART NO. | 代 替 順 号 R / P | 変 記 順 号 S E N G | 部品名称 および 記号 PART NAME & DESCRIPTION | | 型式・個数 MODEL & QTY | | | | | 適用号機 APPLICABLE SERIAL NO. | | 管 区 規 M / R D |
|--------------------------|------------------|---------------------------------|--------------------------------------|--|---------|----------------------|-----|-----|-----------|-----------|----------------------------------|--------|---------------------------------|
| | | | | | | PT | PTA | PTK | MP- TA | MP- TK | FROM@- | -@UPTO | |
| | | | | | | | | | | | | | |
| 1 | 37771-00101 | | | GEAR, TURNING | Z=10 | • | 1 | 1 | 1 | 1 | | | |
| 2 | 37571-10300 | | | FLANGE | | • | 1 | 1 | 1 | 1 | | | |
| 3 | F1805-12020 | | | BOLT, W/WASHER | B/W | • | 2 | 2 | 2 | 2 | | | A |
| 4 | F2500-12000 | | | WASHER, PLAIN | | • | 2 | 2 | 2 | 2 | | | A |
| 5 | 37571-01500 | | | PLATE, CAUTION | | • | 1 | 1 | 1 | 1 | | | |
| 6 | 45R93-41600 | | A | PLATE, CAUTION | FOR MEE | • | • | • | 1 | 1 | 011447@ | | V |
| | | | | | | | | | | | | | |
| | | | | | | | | | | | | | |
| | | | | | | | | | | | | | |
| | | | | | | | | | | | | | |
| | | | | | | | | | | | | | |
| | | | | | | | | | | | | | |
| | | | | | | | | | | | | | |
| | | | | | | | | | | | | | |
| | | | | | | | | | | | | | |
| | | | | | | | | | | | | | |

エア スタート システム(ディストリビュータ)
AIR START SYSTEM
(FOR DISTRIBUTOR)

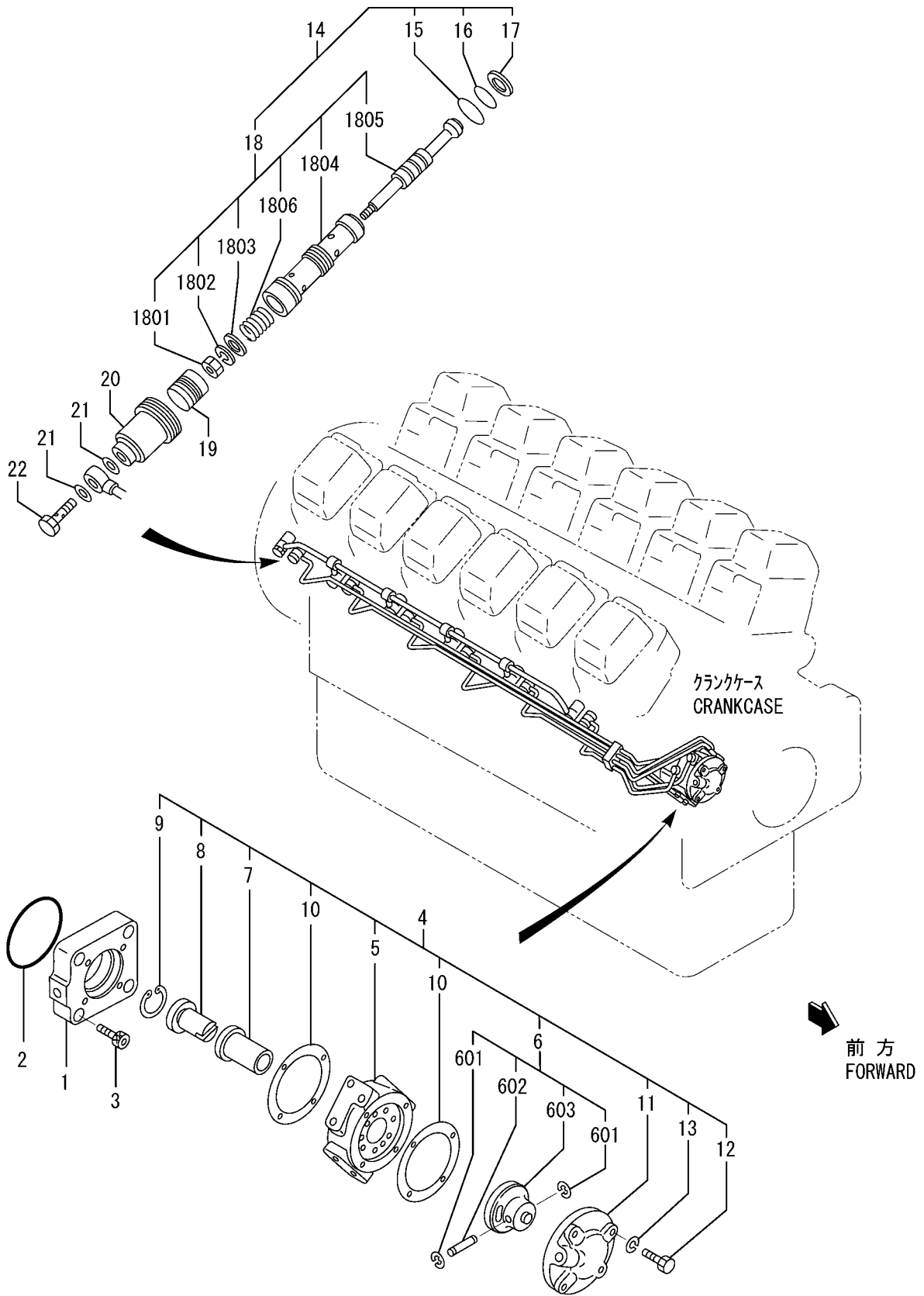

74-00-01 エアスタートシステム(ディストリビュータ)
AIR START SYSTEM
(FOR DISTRIBUTOR)

-377-

| 見出 番号 REF. -NO. | 部品番号 PART NO. | 代 替 順 号 R / P Q | 変 記 順 号 S E N G | 部品名称 および 記号 PART NAME & DESCRIPTION | | 型式・個数 MODEL & QTY | | | | | 適用号機 APPLICABLE SERIAL NO. | | 管 区 規 M / V R D | |
|--------------------------|------------------|--------------------------------------|--------------------------------------|--|---------|----------------------|-----|-----|-----------|-----------|----------------------------------|---------|--------------------------------------|--|
| | | | | | | PT | PTA | PTK | MP- TA | MP- TK | FROM@- | -@UPTO | | |
| | | | | | | | | | | | | | | |
| 1 | 37774-01100 | | | SPACER, DISTRIBUTOR | 2-6,2-7 | • | 1 | 1 | 1 | 1 | | | | |
| 2 | F3153-09500 | | C | O-RING | 2-6,2-7 | • | 1 | 1 | 1 | 1 | | @010574 | A | |
| | F3156-09500 | 3 | 1 | O-RING | 2-6,2-7 | • | 1 | 1 | 1 | 1 | | @010718 | A | |
| | 05507-20950 | 3 | 2 | O-RING | 2-6,2-7 | • | 1 | 1 | 1 | 1 | | | A | |
| 3 | 37774-01300 | | C | BOLT, HEXAGON SOCKET | 2-6,2-7 | • | 4 | 4 | 4 | 4 | | | | |
| 4 | 08002-00303 | R | 1 | BOLT, HEXAGON SOCKET | 2-6,2-7 | • | 4 | 4 | 4 | 4 | | | | |
| 5 | 37774-01010 | | | DISTRIBUTOR ASSY | 2-6,2-7 | • | 1 | 1 | 1 | 1 | | | | |
| 6 | 37174-01200 | | | CASE, DISTRIBUTOR | 2-6,2-7 | • | 1 | 1 | 1 | 1 | | | | |
| 6 | 37174-03010 | | | DISTRIBUTOR ASSY | 2-6,2-7 | • | 1 | 1 | 1 | 1 | | | | |
| 6 | F3204-00400 | | | RING, SNAP | 2-6,2-7 | • | 2 | 2 | 2 | 2 | | | A | |
| 6 | 37174-11600 | | | PIN, DISTRIBUTOR | 2-6,2-7 | • | 1 | 1 | 1 | 1 | | | A | |
| 6 | * | | | DISTRIBUTOR | 2-6,2-7 | • | 1 | 1 | 1 | 1 | | | | |
| 7 | 37174-01402 | | | BUSHING | 2-6,2-7 | • | 1 | 1 | 1 | 1 | | | | |
| 8 | 37174-01500 | | | SHAFT | 2-6,2-7 | • | 1 | 1 | 1 | 1 | | | | |
| 9 | F3202-03500 | | | RING, SNAP | 2-6,2-7 | • | 1 | 1 | 1 | 1 | | | A | |
| 10 | 37125-07200 | | C | PACKING | 2-6,2-7 | • | 2 | 2 | 2 | 2 | | @010979 | A | |
| | 37125-17200 | 3 | 1 | PACKING | 2-6,2-7 | • | 2 | 2 | 2 | 2 | | | A | |
| 11 | 37174-01800 | | | COVER | 2-6,2-7 | • | 1 | 1 | 1 | 1 | | | V | |
| 12 | F1155-10070 | | | BOLT | 2-6,2-7 | • | 4 | 4 | 4 | 4 | | | A | |
| 13 | F2515-10000 | | | WASHER, SPRING | 2-6,2-7 | • | 4 | 4 | 4 | 4 | | | A | |
| 14 | 37574-01000 | | C | VALVE ASSY, STARTER | 2-6,2-7 | • | 6 | 6 | 6 | 6 | | | | |
| | 37574-01001 | R | 1 | VALVE ASSY, STARTER | 2-6,2-7 | • | 6 | 6 | 6 | 6 | | @010748 | V | |
| 15 | F3156-02500 | | C | O-RING | 2-6,2-7 | • | 6 | 6 | 6 | 6 | | | A | |
| | 05507-20250 | 3 | 1 | O-RING | 2-6,2-7 | • | 6 | 6 | 6 | 6 | | | A | |
| 16 | 05507-10221 | | | O-RING | 2-6,2-7 | • | 6 | 6 | 6 | 6 | | | A | |
| 17 | 37574-01500 | | | GASKET | 2-6,2-7 | • | 6 | 6 | 6 | 6 | | | A | |
| 18 | * | | | VALVE, STARTER | 2-6,2-7 | • | 6 | 6 | 6 | 6 | | | | |
| 18 | F2305-08000 | | | NUT | 2-6,2-7 | • | 6 | 6 | 6 | 6 | | | A | |
| 18 | F2515-08000 | | | WASHER, SPRING | 2-6,2-7 | • | 6 | 6 | 6 | 6 | | | A | |
| 18 | 32566-15300 | | | RETAINER | 2-6,2-7 | • | 6 | 6 | 6 | 6 | | | | |
| 18 | 37574-01100 | | C | GUIDE, STARTER VALVE | 2-6,2-7 | • | 6 | 6 | 6 | 6 | | | | |
| | 37574-01101 | R | 1 | GUIDE, STARTER VALVE | 2-6,2-7 | • | 6 | 6 | 6 | 6 | | | | |
| 18 | 37574-01200 | | | VALVE, STARTER | 2-6,2-7 | • | 6 | 6 | 6 | 6 | | | | |
| 18 | 62632-12600 | | | SPRING, RELIEF VALVE | 2-6,2-7 | • | 6 | 6 | 6 | 6 | | | | |
| 19 | 37574-01300 | | | PISTON | 2-6,2-7 | • | 6 | 6 | 6 | 6 | | | A | |
| 20 | 37574-01400 | | | NUT, CAP | 2-6,2-7 | • | 6 | 6 | 6 | 6 | | | | |
| 21 | F4202-12000 | | | GASKET | 2-6,2-7 | • | 12 | 12 | 12 | 12 | | | A | |
| 22 | F4610-12000 | | | BOLT, EYE | 2-6,2-7 | • | 6 | 6 | 6 | 6 | | | A | |

エア スタート システム(ハクヨウ)
AIR START SYSTEM
(FOR MARINE USE)

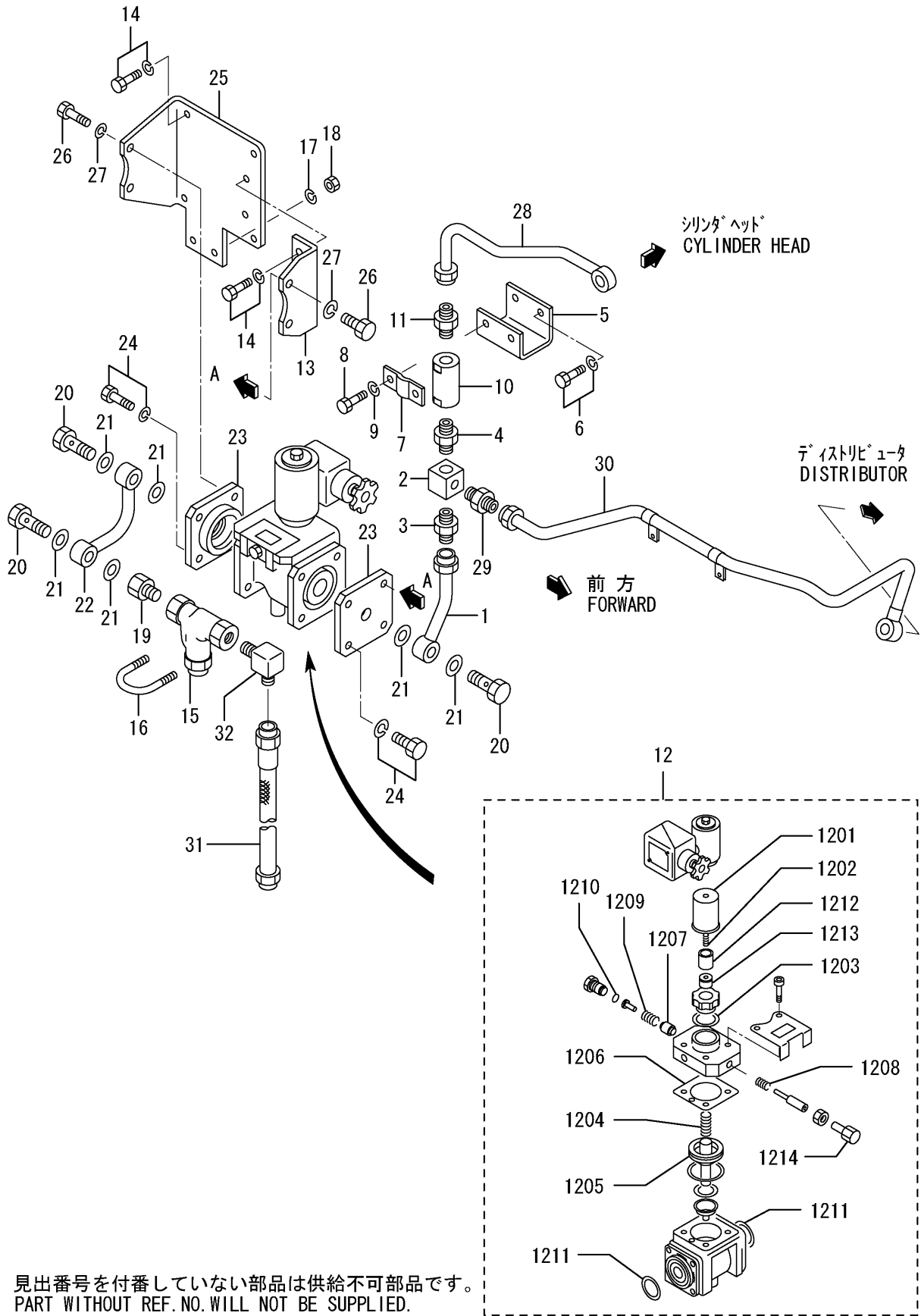

74-00-02 エア スタート システム(ハクヨウ)
AIR START SYSTEM
(FOR MARINE USE)

-379-

| 見出 番号 REF. -NO. | 部品番号 PART NO. | 代 替 順 号 R / P | 変 記 順 号 S E N G | 部品名称 および 記号 PART NAME & DESCRIPTION | 型式・個数 MODEL & QTY | | | | | | 適用号機 APPLICABLE SERIAL NO. | | 管 区 規 M / R D | |
|--------------------------|------------------|---------------------------------|--------------------------------------|--|----------------------|-----|-----|-----------|-----------|--------|----------------------------------|--|---------------------------------|-----|
| | | | | | PT | PTA | PTK | MP- TA | MP- TK | FROM@- | -@UPTO | | | |
| | | | | | | | | | | | | | | |
| 1 | 37774-02700 | | | PIPE, MAIN AIR | 2-6 | • | • | • | 1 | 1 | | | | |
| 2 | 37774-01400 | | | CONNECTOR, MAIN AIR | 2-6 | • | • | • | 1 | 1 | | | | |
| 3 | F4540-20000 | | | CONNECTOR | 2-6 | • | • | • | 1 | 1 | | | | |
| 4 | 08900-01204 | | | NIPPLE | 2-6 | • | • | • | 1 | 1 | | | | A |
| 5 | 37774-01900 | | | BRACKET, CHECK VALVE | 2-6 | • | • | • | 1 | 1 | | | | |
| 6 | F1805-10020 | | | BOLT, W/WASHER | B/W 2-6 | • | • | • | 2 | 2 | | | | A |
| 7 | 64353-13101 | | | CLAMP | 2-6 | • | • | • | 1 | 1 | | | | A |
| 8 | F1035-08055 | | | BOLT | 2-6 | • | • | • | 2 | 2 | | | | A |
| 9 | F2515-08000 | | | WASHER, SPRING | 2-6 | • | • | • | 2 | 2 | | | | A |
| 10 | 37174-02500 | | | VALVE, CHECK | 2-6 | • | • | • | 1 | 1 | | | | |
| 11 | 37774-04900 | | | CONNECTOR | 2-6 | • | • | • | 1 | 1 | | | | |
| 12 | * | | C | VALVE ASSY, START | 2-6 | • | • | • | 1 | 1 | | | | |
| 12 | 04918-05201 | 1 | 1 | VALVE ASSY, START | 2-6 | • | • | • | 1 | 1 | | | | V |
| 12 | 04918-05123 | | | COIL | 2-6 | • | • | • | 1 | 1 | | | | A |
| 12 | 04918-05112 | | | SPRING, PLUNGER | 2-6 | • | • | • | 1 | 1 | | | | |
| 12 | 04918-05113 | | | PACKING, COPPER | 2-6 | • | • | • | 1 | 1 | | | | A |
| 12 | 04918-05114 | | | SPRING, PISTON | 2-6 | • | • | • | 1 | 1 | | | | |
| 12 | 04918-05115 | | | PISTON ASSY | 2-6 | • | • | • | 1 | 1 | | | | |
| 12 | 04918-05116 | | | PACKING, UPPER | 2-6 | • | • | • | 1 | 1 | | | | A |
| 12 | 04918-05118 | | | VALVE, MAIN | 2-6 | • | • | • | 1 | 1 | | | | |
| 12 | 04918-05117 | | | SPRING, RETURN | 2-6 | • | • | • | 1 | 1 | | | | A |
| 12 | 04918-05119 | | | SPRING, VALVE | 2-6 | • | • | • | 1 | 1 | | | | A |
| 12 | 04918-05121 | | | O-RING | 2-6 | • | • | • | 1 | 1 | | | | A |
| 12 | * | | C | PACKING, FLANGE | 2-6 | • | • | • | 2 | 2 | | | | |
| 12 | 04918-05132 | 1 | 1 | PACKING, FLANGE | 2-6 | • | • | • | 2 | 2 | | | | A V |
| 12 | 04918-05124 | | | PLUNGER NO.1 | 2-6 | • | • | • | 1 | 1 | | | | |
| 12 | 04918-05125 | | | PLUNGER NO.2 | 2-6 | • | • | • | 1 | 1 | | | | |
| 12 | 04918-05126 | | | BUTTON, PUSH | 2-6 | • | • | • | 1 | 1 | | | | |
| 13 | 37774-02200 | | | BRACKET | 2-6 | • | • | • | 1 | 1 | | | | |
| 14 | F1805-12020 | | | BOLT, W/WASHER | B/W 2-6 | • | • | • | 2 | 2 | | | | A |
| 15 | * | | C | STRAINER, AIR | 2-6 | • | • | • | 1 | 1 | | | | |
| 16 | 04065-13301 | 1 | 1 | STRAINER, AIR | 2-6 | • | • | • | 1 | 1 | | | | V |
| 17 | 64353-12900 | | | U-BOLT | 2-6 | • | • | • | 1 | 1 | | | | |
| 18 | F2515-08000 | | | WASHER, SPRING | 2-6 | • | • | • | 2 | 2 | | | | A |
| 18 | F2300-08000 | | | NUT, LOCK | 2-6 | • | • | • | 2 | 2 | | | | A |
| 19 | 37774-02900 | | | CONNECTOR | 2-6 | • | • | • | 1 | 1 | | | | |
| 20 | 37774-02400 | | | BOLT, EYE | 2-6 | • | • | • | 3 | 3 | | | | A |
| 21 | F4202-27000 | | | GASKET | 2-6 | • | • | • | 6 | 6 | | | | A |
| 22 | 37774-02300 | | | PIPE, MAIN AIR | 2-6 | • | • | • | 1 | 1 | | | | |
| 23 | 37774-02600 | | | FLANGE | 2-6 | • | • | • | 2 | 2 | | | | |
| 24 | F2005-12040 | | | BOLT, W/WASHER | B/W 2-6 | • | • | • | 8 | 8 | | | | A |
| 25 | 37774-02500 | | | BRACKET | 2-6 | • | • | • | 1 | 1 | | | | |
| 26 | F1035-12055 | | | BOLT | 2-6 | • | • | • | 4 | 4 | | | | A |
| 27 | F2515-12000 | | | WASHER, SPRING | 2-6 | • | • | • | 4 | 4 | | | | A |
| 28 | 37774-03900 | | | PIPE, MAIN AIR | 2-6 | • | • | • | 1 | 1 | | | | |
| 29 | F4540-12000 | | | CONNECTOR | 2-6 | • | • | • | 1 | 1 | | | | |
| 30 | 37774-11800 | | | PIPE, MAIN AIR | 2-6 | • | • | • | 1 | 1 | | | | |
| 31 | 45980-01110 | | | PIPE, FLEXIBLE | 2-6 | • | • | • | 1 | 1 | | | | |
| 32 | 45980-01500 | | | ELBOW | 2-6 | • | • | • | 1 | 1 | | | | |

2010-06-01

240319-0A

エア スタート システム(リキョウ)
AIR START SYSTEM
(FOR INDUSTRIAL USE)

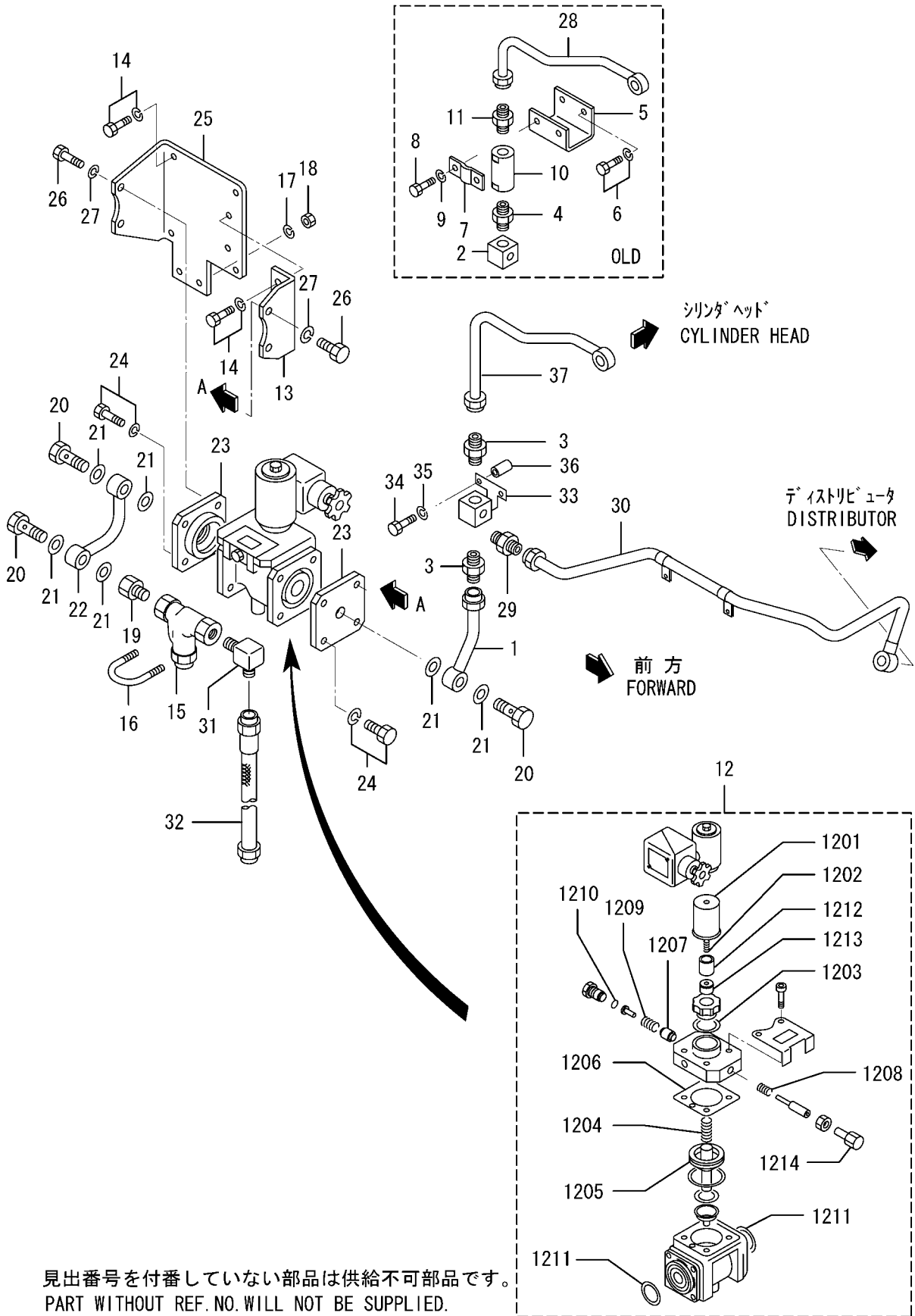

74-00-03 エア スタート システム(リクヨウ)
AIR START SYSTEM
(FOR INDUSTRIAL USE)

-381-

| 見出 番号 REF. -NO. | 部品番号 PART NO. | 代 替 順 号 R / P | 変 記 順 号 S E N G | 部品名称 および 記号 PART NAME & DESCRIPTION | | 型式・個数 MODEL & QTY | | | | | 適用号機 APPLICABLE SERIAL NO. | | 管 区 規 M / R D |
|--------------------------|----------------------------|---------------------------------|--------------------------------------|--|------------|----------------------|--------|--------|-----------|-----------|---|-------------------------------|---------------------------------|
| | | | | | | PT | PTA | PTK | MP- TA | MP- TK | FROM@- | -@UPTO | |
| | | | | | | | | | | | | | |
| 1 | 37774-02700 | | | PIPE, MAIN AIR | 2-7 | • | 1 | 1 | • | • | 010728@ | @010727 @010727 @010727 | A A A |
| 2 | 37774-01400 | | D | CONNECTOR, MAIN AIR | 2-7 | • | 1 | 1 | • | • | | | |
| 3 | F4540-20000 | | Q | CONNECTOR | 2-7 | • | 1 | 1 | • | • | | | |
| 4 | F4540-20000 08900-01204 | 1 | D | CONNECTOR NIPPLE | 2-7 2-7 | • | 2 1 | 2 1 | • • | • • | | | |
| 5 | 37774-01900 | | D | BRACKET, CHECK VALVE | 2-7 | • | 1 | 1 | • | • | @010727 @010727 @010727 @010727 @010727 | A A A A A | |
| 6 | F1805-10020 | | D | BOLT, W/WASHER | B/W 2-7 | • | 2 | 2 | • | • | | | |
| 7 | 64353-13101 | | D | CLAMP | 2-7 | • | 1 | 1 | • | • | | | |
| 8 | F1035-08055 | | D | BOLT | 2-7 | • | 2 | 2 | • | • | | | |
| 9 | F2515-08000 | | D | WASHER, SPRING | 2-7 | • | 2 | 2 | • | • | | | |
| 10 | 37174-02500 | | D | VALVE, CHECK | 2-7 | • | 1 | 1 | • | • | @010727 @010727 | | |
| 11 | 37774-04900 | | D | CONNECTOR | 2-7 | • | 1 | 1 | • | • | | | |
| 12 | * | | C | VALVE ASSY, START | 2-7 | • | 1 | 1 | • | • | | V | |
| 12 01 | 04918-05201 04918-05123 | 1 | 1 | VALVE ASSY, START COIL | 2-7 2-7 | • | 1 1 | 1 1 | • • | • • | | | |
| 12 02 | 04918-05112 | | | SPRING, PLUNGER | 2-7 | • | 1 | 1 | • | • | | | |
| 12 03 | 04918-05113 | | | PACKING, COPPER | 2-7 | • | 1 | 1 | • | • | A A | | |
| 12 04 | 04918-05114 | | | SPRING, PISTON | 2-7 | • | 1 | 1 | • | • | | | |
| 12 05 | 04918-05115 | | | PISTON ASSY | 2-7 | • | 1 | 1 | • | • | A | | |
| 12 06 | 04918-05116 | | | PACKING, UPPER | 2-7 | • | 1 | 1 | • | • | | | |
| 12 07 | 04918-05118 | | | VALVE, MAIN | 2-7 | • | 1 | 1 | • | • | A A A A | | |
| 12 08 | 04918-05117 | | | SPRING, RETURN | 2-7 | • | 1 | 1 | • | • | | | |
| 12 09 | 04918-05119 | | | SPRING, VALVE | 2-7 | • | 1 | 1 | • | • | | | |
| 12 10 | 04918-05121 | | | O-RING | 2-7 | • | 1 | 1 | • | • | | | |
| 12 11 | * | | C | PACKING, FLANGE | 2-7 | • | 2 | 2 | • | • | | | |
| 12 12 | 04918-05132 | 1 | 1 | PACKING, FLANGE | 2-7 | • | 2 | 2 | • | • | A V | | |
| 12 13 | 04918-05124 | | | PLUNGER NO.1 | 2-7 | • | 1 | 1 | • | • | | | |
| 12 14 | 04918-05125 | | | PLUNGER NO.2 | 2-7 | • | 1 | 1 | • | • | | | |
| 13 | 04918-05126 37774-02200 | | | BUTTON, PUSH BRACKET | 2-7 2-7 | • | 1 1 | 1 1 | • • | • • | | | |
| 14 | F1805-12020 | | | BOLT, W/WASHER | B/W 2-7 | • | 2 | 2 | • | • | A V A | | |
| 15 | * | | C | STRAINER, AIR | 2-7 | • | 1 | 1 | • | • | | | |
| 16 | 04065-13301 | 1 | 1 | STRAINER, AIR | 2-7 | • | 1 | 1 | • | • | | | |
| 17 | 64353-12900 | | | U-BOLT | 2-7 | • | 1 | 1 | • | • | | | |
| 17 | F2515-08000 | | | WASHER, SPRING | 2-7 | • | 2 | 2 | • | • | | | |
| 18 | F2300-08000 | | | NUT, LOCK | 2-7 | • | 2 | 2 | • | • | A A A | | |
| 19 | 37774-02900 | | | CONNECTOR | 2-7 | • | 1 | 1 | • | • | | | |
| 20 | 37774-02400 | | | BOLT, EYE | 2-7 | • | 3 | 3 | • | • | | | |
| 21 | F4202-27000 | | | GASKET | 2-7 | • | 6 | 6 | • | • | | | |
| 22 | 37774-02300 | | | PIPE, MAIN AIR | 2-7 | • | 1 | 1 | • | • | | | |
| 23 | 37774-02600 | | | FLANGE | 2-7 | • | 2 | 2 | • | • | A A A | | |
| 24 | F2005-12040 | | | BOLT, W/WASHER | B/W 2-7 | • | 8 | 8 | • | • | | | |
| 25 | 37774-02500 | | | BRACKET | 2-7 | • | 1 | 1 | • | • | | | |
| 26 | F1035-12055 | | | BOLT | 2-7 | • | 4 | 4 | • | • | | | |
| 27 | F2515-12000 | | | WASHER, SPRING | 2-7 | • | 4 | 4 | • | • | | | |
| 28 | 37774-03900 | | D | PIPE, MAIN AIR | 2-7 | • | 1 | 1 | • | • | @010172 | | |
| 29 | F4540-12000 | | | CONNECTOR | 2-7 | • | 1 | 1 | • | • | | | |
| 30 | 37774-11800 | | | PIPE, MAIN AIR | 2-7 | • | 1 | 1 | • | • | | | |
| 31 | 45980-01500 | | | ELBOW | 2-7 | • | 1 | 1 | • | • | | | |
| 32 | 45980-01101 | | | PIPE, FLEXIBLE | 2-7 | • | 1 | 1 | • | • | | | |

エア スタート システム(リキョウ)
AIR START SYSTEM
(FOR INDUSTRIAL USE)

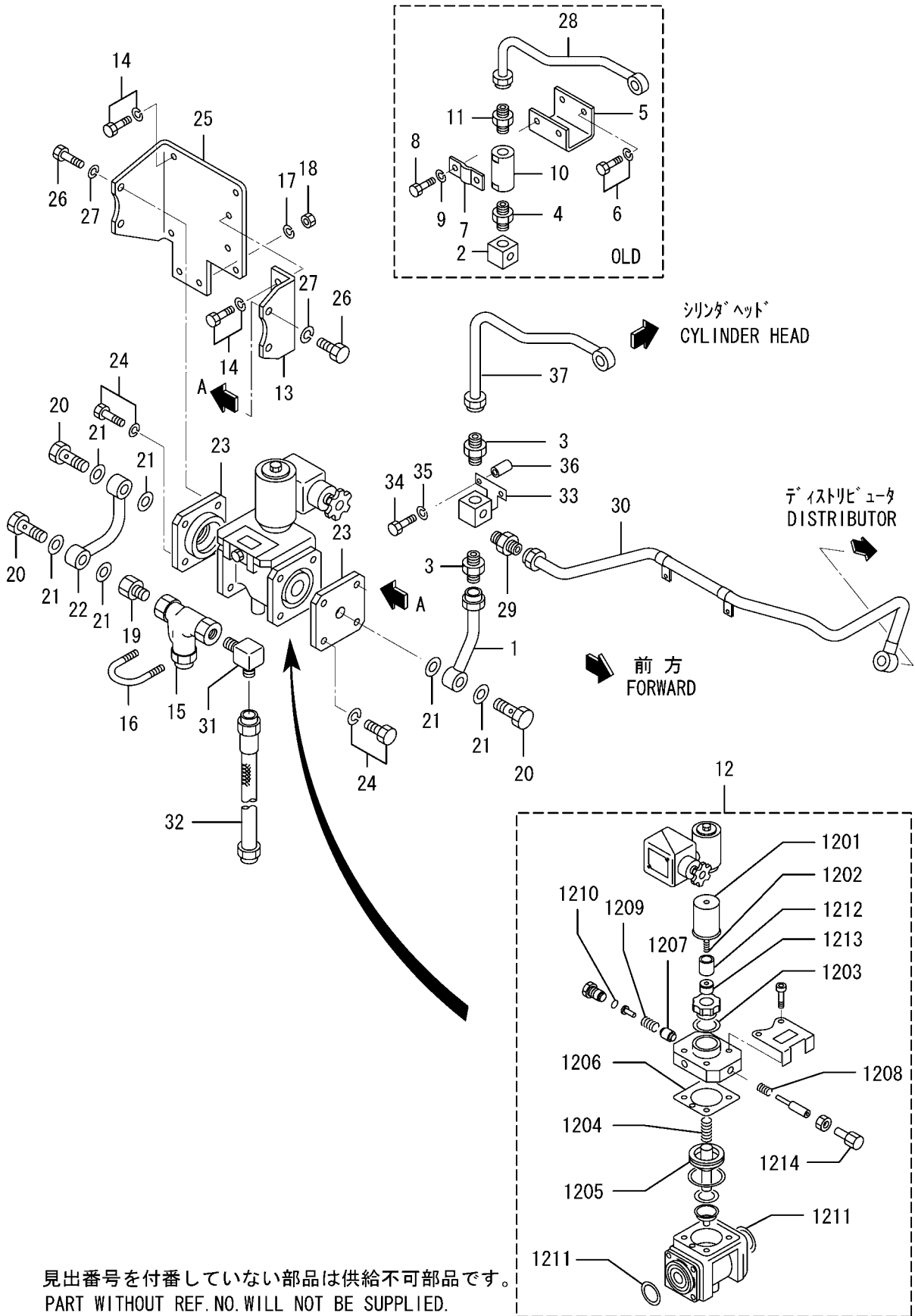

| 見出 番号 REF. -NO. | 部品番号 PART NO. | 代 替 順 号 R / P | 変 記 順 号 S E N G | 部品名称 および 記号 PART NAME & DESCRIPTION | 型式・個数 MODEL & QTY | | | | | 適用号機 APPLICABLE SERIAL NO. | | 管 区 規 M / V R D | |
|--------------------------|------------------|---------------------------------|--------------------------------------|--|----------------------|-----|-----|-----------|-----------|----------------------------------|---------|--------------------------------------|---|
| | | | | | PT | PTA | PTK | MP- TA | MP- TK | FROM@- | -@UPTO | | |
| | | | | | | | | | | | | | |
| 1 | F4610-14000 | | | BOLT,EYE | 2-6,2-7 | • | 6 | 6 | 6 | 6 | | | A |
| 2 | F4202-14000 | | | GASKET | 2-6,2-7 | • | 12 | 12 | 12 | 12 | | | A |
| 3 | F4610-16000 | | | BOLT,EYE | 2-6,2-7 | • | 1 | 1 | 1 | 1 | | | A |
| 4 | F4202-16000 | | | GASKET | 2-6,2-7 | • | 2 | 2 | 2 | 2 | | | A |
| 5 | 32561-14300 | | | CONNECTOR | 2-6,2-7 | • | 1 | 1 | 1 | 1 | | | |
| 6 | F4202-10000 | | | WASHER, SEALING | 2-6,2-7 | • | 1 | 1 | 1 | 1 | | | A |
| 7 | 37774-03100 | | | PIPE,PILOT AIR NO.1 | 2-6,2-7 | • | 1 | 1 | 1 | 1 | | | |
| 8 | 37774-03200 | | | PIPE,PILOT AIR,NO.2 | 2-6,2-7 | • | 1 | 1 | 1 | 1 | | | |
| 9 | 37774-03300 | | | PIPE,PILOT AIR,NO.3 | 2-6,2-7 | • | 1 | 1 | 1 | 1 | | | |
| 10 | 37774-03400 | | | PIPE,PILOT AIR,NO.4 | 2-6,2-7 | • | 1 | 1 | 1 | 1 | | | |
| 11 | 37774-03500 | | | PIPE,PILOT AIR,NO.5 | 2-6,2-7 | • | 1 | 1 | 1 | 1 | | | |
| 12 | 37774-03600 | | | PIPE,PILOT AIR,NO.6 | 2-6,2-7 | • | 1 | 1 | 1 | 1 | | | |
| 13 | 41174-01100 | | | SPACER | 2-6,2-7 | • | 4 | 4 | 4 | 4 | | | |
| 14 | 37774-08100 | | | CLAMP | 2-6,2-7 | • | 8 | 8 | 8 | 8 | | | |
| 15 | F1035-08016 | | | BOLT | 2-6,2-7 | • | 8 | 8 | 8 | 8 | | | A |
| 16 | F2300-08000 | | | NUT, LOCK | 2-6,2-7 | • | 4 | 4 | 4 | 4 | | | A |
| 17 | F2515-08000 | | | WASHER, SPRING | 2-6,2-7 | • | 8 | 8 | 8 | 8 | | | A |
| 18 | 37774-08400 | | | STAY,PILOT CLAMP | 2-6,2-7 | • | 4 | 4 | 4 | 4 | | | |
| 19 | 37774-01600 | | C | BOLT,EYE | 2-6,2-7 | • | 1 | 1 | 1 | 1 | @010503 | | |
| | 37774-11600 | 3 | 1 | BOLT,EYE | 2-6,2-7 | • | 1 | 1 | 1 | 1 | | | |
| 20 | 37774-01700 | | | SPACER | 2-6,2-7 | • | 6 | 6 | 6 | 6 | | | |
| 21 | F4202-20000 | | C | GASKET | 2-6,2-7 | • | 25 | 25 | 25 | 25 | @010180 | | A |
| | 05946-02001 | 3 | 1 | WASHER, SEALING | 2-6,2-7 | • | 19 | 19 | 19 | 19 | | | A |
| 22 | F1805-12020 | | | BOLT,W/WASHER | B/W 2-6,2-7 | • | 2 | 2 | 2 | 2 | | | A |
| 23 | 37774-04200 | | | PIPE,AIR MAIN | 2-6,2-7 | • | 1 | 1 | 1 | 1 | | | |
| 24 | 37774-01500 | | C | BOLT,EYE | 2-6,2-7 | • | 5 | 5 | 5 | 5 | @010503 | | |
| | 37774-11500 | 3 | 1 | BOLT,EYE | 2-6,2-7 | • | 5 | 5 | 5 | 5 | | | |
| | | | | | | | | | | | | | |
| | | | | | | | | | | | | | |
| | | | | | | | | | | | | | |
| | | | | | | | | | | | | | |

エアコンプレッサ(クワイシキ)
AIR COMPRESSOR(FOR
AIR COOLED TYPE)

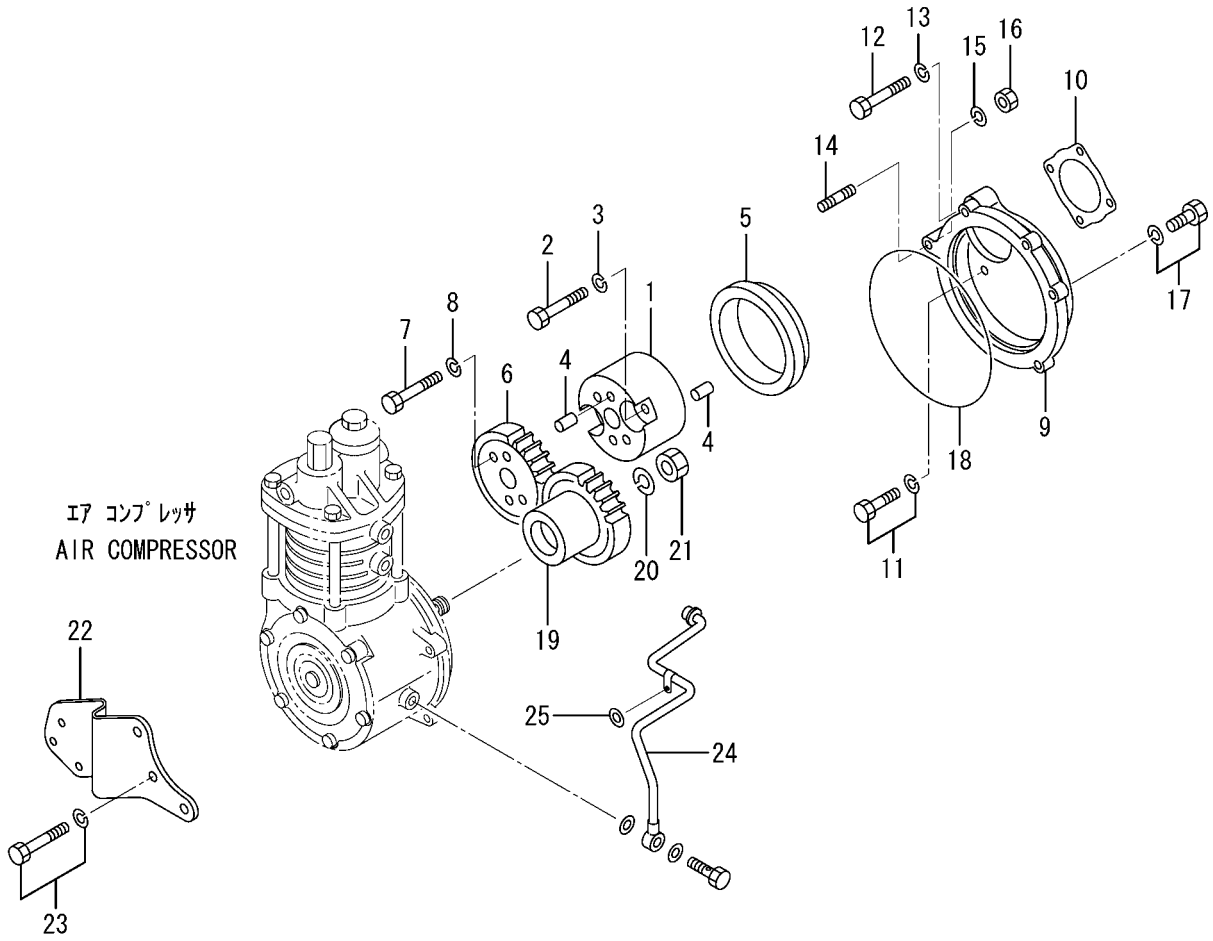

| 見出 番号 REF. -NO. | 部品番号 PART NO. | 代 替 順 号 R / P | 変 記 順 号 S E N G | 部品名称 および 記号 PART NAME & DESCRIPTION | 型式・個数 MODEL & QTY | | | | | 適用号機 APPLICABLE SERIAL NO. | | 管 区 規 M / V R D | | |
|--------------------------|------------------|---------------------------------|--------------------------------------|--|----------------------|-----|-----|-----------|-----------|----------------------------------|--------|--------------------------------------|--|---|
| | | | | | PT | PTA | PTK | MP- TA | MP- TK | FROM@- | -@UPTO | | | |
| | | | | | | | | | | | | | | |
| 1 | 37775-03101 | | | SPACER | 28-1 | • | 1 | 1 | 1 | 1 | | | | |
| 2 | F1035-12050 | | | BOLT | 28-1 | • | 2 | 2 | 2 | 2 | | | | A |
| 3 | F2515-12000 | | | WASHER, SPRING | 28-1 | • | 2 | 2 | 2 | 2 | | | | A |
| 4 | F2846-12000 | | | PIN, DOWEL | 28-1 | • | 4 | 4 | 4 | 4 | | | | A |
| 5 | 37775-03200 | | | SLEEVE | 28-1 | • | 1 | 1 | 1 | 1 | | | | |
| 6 | 37775-03300 | | | GEAR | Z=27 28-1 | • | 1 | 1 | 1 | 1 | | | | |
| 7 | F1035-12040 | | | BOLT | 28-1 | • | 2 | 2 | 2 | 2 | | | | A |
| 8 | F2515-12000 | | | WASHER, SPRING | 28-1 | • | 2 | 2 | 2 | 2 | | | | A |
| 9 | 37775-04100 | | | CASE, GEAR | 28-1 | • | 1 | 1 | 1 | 1 | | | | |
| 10 | 37775-04200 | | | PACKING | 28-1 | • | 1 | 1 | 1 | 1 | | | | A |
| 11 | F1805-12030 | | | BOLT, W/WASHER | B/W 28-1 | • | 1 | 1 | 1 | 1 | | | | A |
| 12 | F1035-12080 | | | BOLT | 28-1 | • | 3 | 3 | 3 | 3 | | | | A |
| 13 | F2515-12000 | | | WASHER, SPRING | 28-1 | • | 3 | 3 | 3 | 3 | | | | A |
| 14 | F1450-10030 | | | STUD | 28-1 | • | 1 | 1 | 1 | 1 | | | | |
| 15 | F2515-10000 | | | WASHER, SPRING | 28-1 | • | 1 | 1 | 1 | 1 | | | | A |
| 16 | F2300-10000 | | | NUT, LOCK | 28-1 | • | 1 | 1 | 1 | 1 | | | | |
| 17 | F2005-10035 | | | BOLT, W/WASHER | B/W 28-1 | • | 4 | 4 | 4 | 4 | | | | A |
| 18 | 31275-74400 | | | O-RING | 28-1 | • | 1 | 1 | 1 | 1 | | | | A |
| 19 | 37775-03400 | | | GEAR | Z=25 28-1 | • | 1 | 1 | 1 | 1 | | | | |
| 20 | F2515-24000 | | | WASHER, SPRING | 28-1 | • | 1 | 1 | 1 | 1 | | | | A |
| 21 | 33735-11200 | | | NUT | 28-1 | • | 1 | 1 | 1 | 1 | | | | A |
| 22 | 37775-04300 | | | STAY | 28-1 | • | 1 | 1 | 1 | 1 | | | | |
| 23 | F1805-10030 | | | BOLT, W/WASHER | B/W 28-1 | • | 3 | 3 | 3 | 3 | | | | A |
| 24 | 37736-09600 | | | PIPE, OIL | 28-1 | • | 1 | 1 | 1 | 1 | | | | |
| 25 | F2500-10000 | | | WASHER, PLAIN | 28-1 | • | 1 | 1 | 1 | 1 | | | | A |
| | | | | | | | | | | | | | | |
| | | | | | | | | | | | | | | |
| | | | | | | | | | | | | | | |
| | | | | | | | | | | | | | | |
| | | | | | | | | | | | | | | |
| | | | | | | | | | | | | | | |

75-00-02 エアコンプレッサアセンブリ
AIR COMPRESSOR ASSY

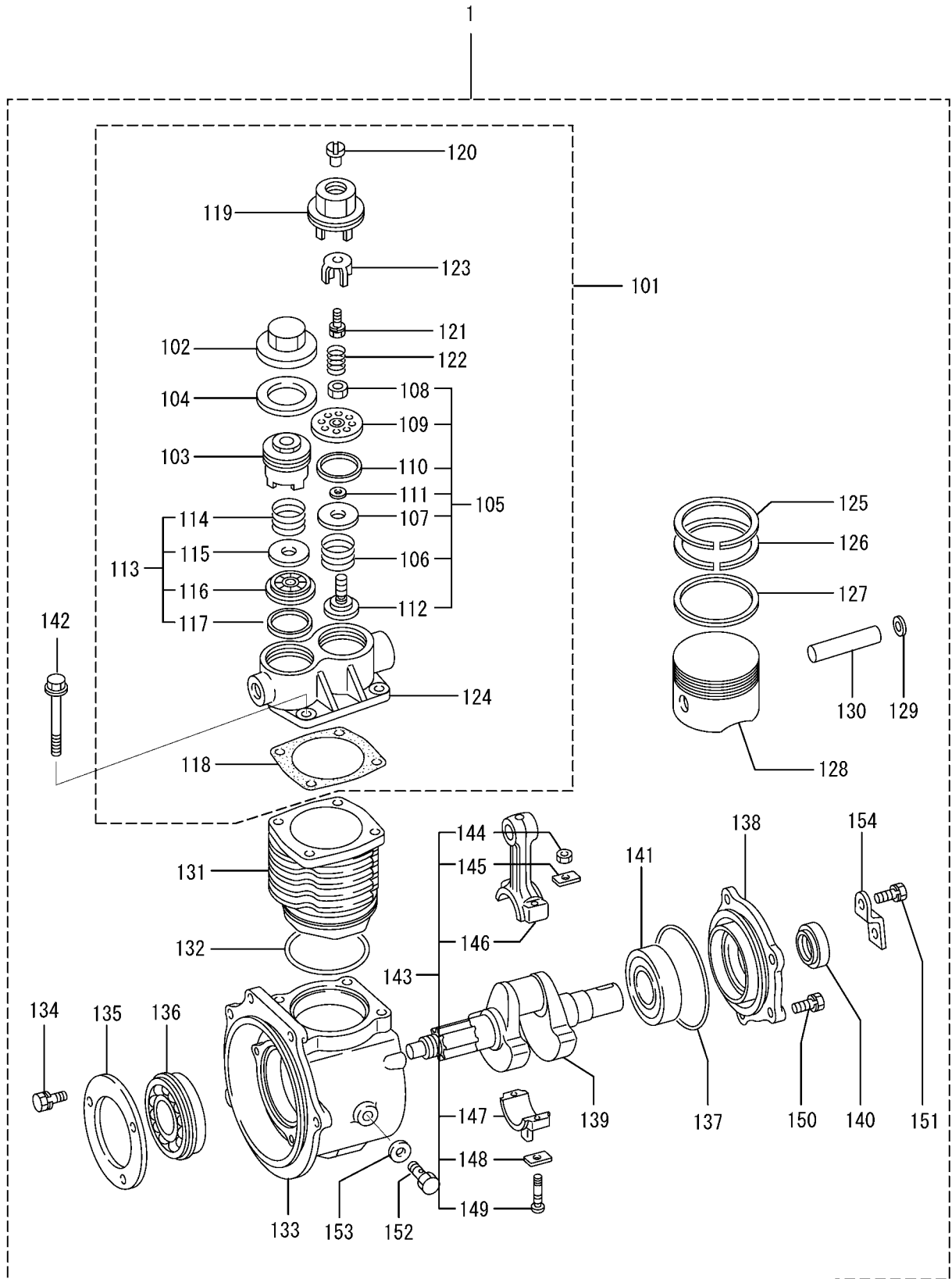

75-00-02 エアコンプレッサアセンブリ
AIR COMPRESSOR ASSY

-389-

| 見出 番号 REF. -NO. | 部品番号 PART NO. | 代 替 順 号 R / P S E N G | 記 号 C N G | 部品名称 および 記号 PART NAME & DESCRIPTION | 型式・個数 MODEL & QTY | | | | | 適用号機 APPLICABLE SERIAL NO. | | 管 区 規 M / V R D | | |
|--------------------------|------------------|---|-----------------------|--|----------------------|-----|-----|-----------|-----------|----------------------------------|--------|--------------------------------------|--|---|
| | | | | | PT | PTA | PTK | MP- TA | MP- TK | FROM@- | -@UPTO | | | |
| | | | | | | | | | | | | | | |
| 1 01 | 37775-01100 | | | COMPRESSOR ASSY, AIR | 28-1 | • | 1 | 1 | 1 | 1 | | | | |
| 1 02 | 31275-72010 | | | HEAD ASSY, CYLINDER | 28-1 | • | 1 | 1 | 1 | 1 | | | | |
| 1 03 | ME048003 | | | CAP, SCREW | 28-1 | • | 1 | 1 | 1 | 1 | | | | |
| 1 04 | ME048002 | | | SCREW | 28-1 | • | 1 | 1 | 1 | 1 | | | | A |
| 1 05 | MH035100 | | | GASKET | 28-1 | • | 1 | 1 | 1 | 1 | | | | A |
| 1 06 | ME067030 | | | VALVE ASSY, INLET | 28-1 | • | 1 | 1 | 1 | 1 | | | | |
| 1 07 | ME048007 | | | SPRING | 28-1 | • | 1 | 1 | 1 | 1 | | | | A |
| 1 08 | ME048005 | | | VALVE, PLATE | 28-1 | • | 1 | 1 | 1 | 1 | | | | |
| 1 09 | MH004059 | | | NUT, JAM | 28-1 | • | 1 | 1 | 1 | 1 | | | | |
| 1 10 | ME048006 | | | SEAT, VALVE | 28-1 | • | 1 | 1 | 1 | 1 | | | | |
| 1 11 | MH035102 | | | GASKET | 28-1 | • | 1 | 1 | 1 | 1 | | | | A |
| 1 12 | MH035101 | | | GASKET | 28-1 | • | 1 | 1 | 1 | 1 | | | | A |
| 1 13 | ME067029 | | | RETAINER | 28-1 | • | 1 | 1 | 1 | 1 | | | | |
| 1 14 | ME048010 | | | VALVE ASSY, EXH | 28-1 | • | 1 | 1 | 1 | 1 | | | | |
| 1 15 | ME048007 | | | SPRING | 28-1 | • | 1 | 1 | 1 | 1 | | | | A |
| 1 16 | ME048005 | | | VALVE, PLATE | 28-1 | • | 1 | 1 | 1 | 1 | | | | |
| 1 17 | ME048012 | | | SEAT, VALVE | 28-1 | • | 1 | 1 | 1 | 1 | | | | |
| 1 18 | MH035103 | | | GASKET | 28-1 | • | 1 | 1 | 1 | 1 | | | | A |
| 1 19 | 30076-30200 | | | GASKET | 28-1 | • | 1 | 1 | 1 | 1 | | | | A |
| 1 20 | 30075-10302 | | | SCREW, INLET | 28-1 | • | 1 | 1 | 1 | 1 | | | | |
| 1 21 | ME040203 | | | VALVE, INLET | 28-1 | • | 1 | 1 | 1 | 1 | | | | |
| 1 22 | MF240022 | | | BOLT, W/WASHER | 28-1 | • | 1 | 1 | 1 | 1 | | | | A |
| 1 23 | ME040204 | | | SPRING | 28-1 | • | 1 | 1 | 1 | 1 | | | | A |
| 1 24 | ME048009 | | | RETAINER | 28-1 | • | 1 | 1 | 1 | 1 | | | | |
| 1 25 | * | | | HEAD ASSY, CYLINDER | 28-1 | • | 1 | 1 | 1 | 1 | | | | |
| 1 26 | 31275-32100 | | | RING, 1ST | 28-1 | • | 1 | 1 | 1 | 1 | | | | |
| 1 27 | 31275-32200 | | | RING, 2ND | 28-1 | • | 1 | 1 | 1 | 1 | | | | |
| 1 28 | 31275-32300 | | | RING, OIL | 28-1 | • | 1 | 1 | 1 | 1 | | | | |
| 1 29 | 30076-35201 | | | PISTON | 28-1 | • | 1 | 1 | 1 | 1 | | | | A |
| 1 30 | 30076-15900 | | | RING, SNAP | 28-1 | • | 2 | 2 | 2 | 2 | | | | A |
| 1 31 | 30076-25801 | | | PIN, PISTON | 28-1 | • | 1 | 1 | 1 | 1 | | | | A |
| 1 32 | 31275-35200 | | | LINER | 28-1 | • | 1 | 1 | 1 | 1 | | | | |
| 1 33 | F3156-08500 | | | O-RING | 28-1 | • | 1 | 1 | 1 | 1 | | | | A |
| 1 34 | 37775-01121 | | | CRANKCASE | 28-1 | • | 1 | 1 | 1 | 1 | | | | |
| 1 35 | MF240049 | | | BOLT, W/WASHER | 28-1 | • | 3 | 3 | 3 | 3 | | | | A |
| 1 36 | 31275-74600 | | | PLATE | 28-1 | • | 1 | 1 | 1 | 1 | | | | |
| 1 37 | 44112-13100 | | | BEARING, BALL | 28-1 | • | 1 | 1 | 1 | 1 | | | | A |
| 1 38 | F3153-10500 | | | O-RING | 28-1 | • | 1 | 1 | 1 | 1 | | | | A |
| 1 39 | 31275-35600 | | | CASE, BEARING | 28-1 | • | 1 | 1 | 1 | 1 | | | | |
| 1 40 | 37775-01122 | | | CRANKSHAFT | 28-1 | • | 1 | 1 | 1 | 1 | | | | |
| 1 41 | MF503515 | | | SEAL, OIL | 28-1 | • | 1 | 1 | 1 | 1 | | | | A |
| 1 42 | F8006-06207 | | | BEARING, BALL | 28-1 | • | 1 | 1 | 1 | 1 | | | | A |
| 1 43 | 31275-76800 | | | BOLT | 28-1 | • | 4 | 4 | 4 | 4 | | | | A |
| 1 44 | 31275-34010 | | | CONNECTING-ROD ASSY | 28-1 | • | 1 | 1 | 1 | 1 | | | | |
| 1 45 | MH004059 | | | NUT, JAM | 28-1 | • | 2 | 2 | 2 | 2 | | | | |
| 1 46 | 31275-36300 | | | WASHER | 28-1 | • | 2 | 2 | 2 | 2 | | | | A |
| 1 47 | * | | | CONNECTING-ROD | 28-1 | • | 1 | 1 | 1 | 1 | | | | |
| 1 48 | * | | | CAP, CON-ROD | 28-1 | • | 1 | 1 | 1 | 1 | | | | |
| 1 49 | ME068006 | | | WASHER | 28-1 | • | 2 | 2 | 2 | 2 | | | | A |
| 1 50 | 31275-35900 | | | BOLT | 28-1 | • | 2 | 2 | 2 | 2 | | | | A |

75-00-02 エアコンプレッサアセンブリ
AIR COMPRESSOR ASSY

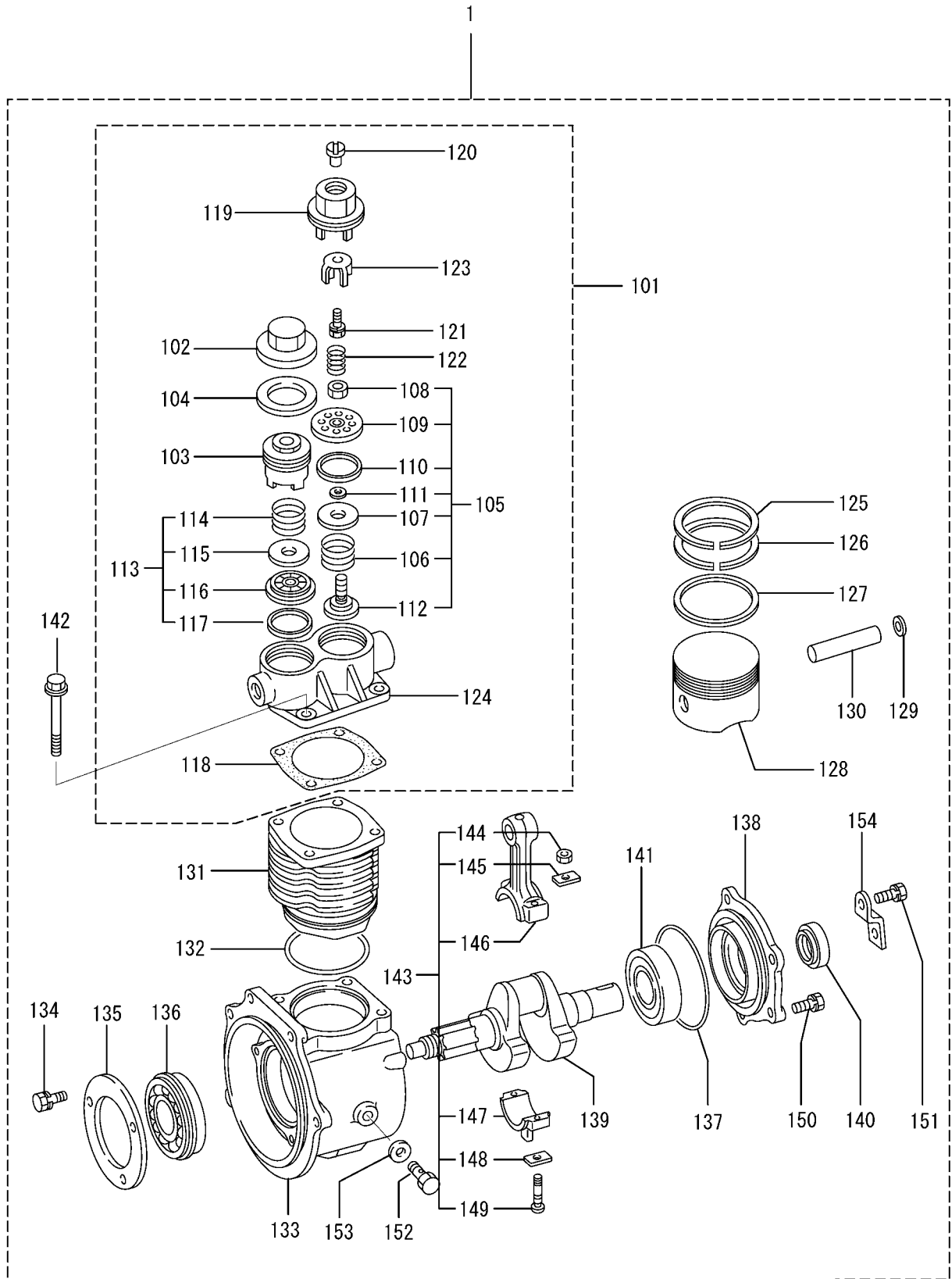

スピードコントロール
SPEED CONTROL
(OPTION)

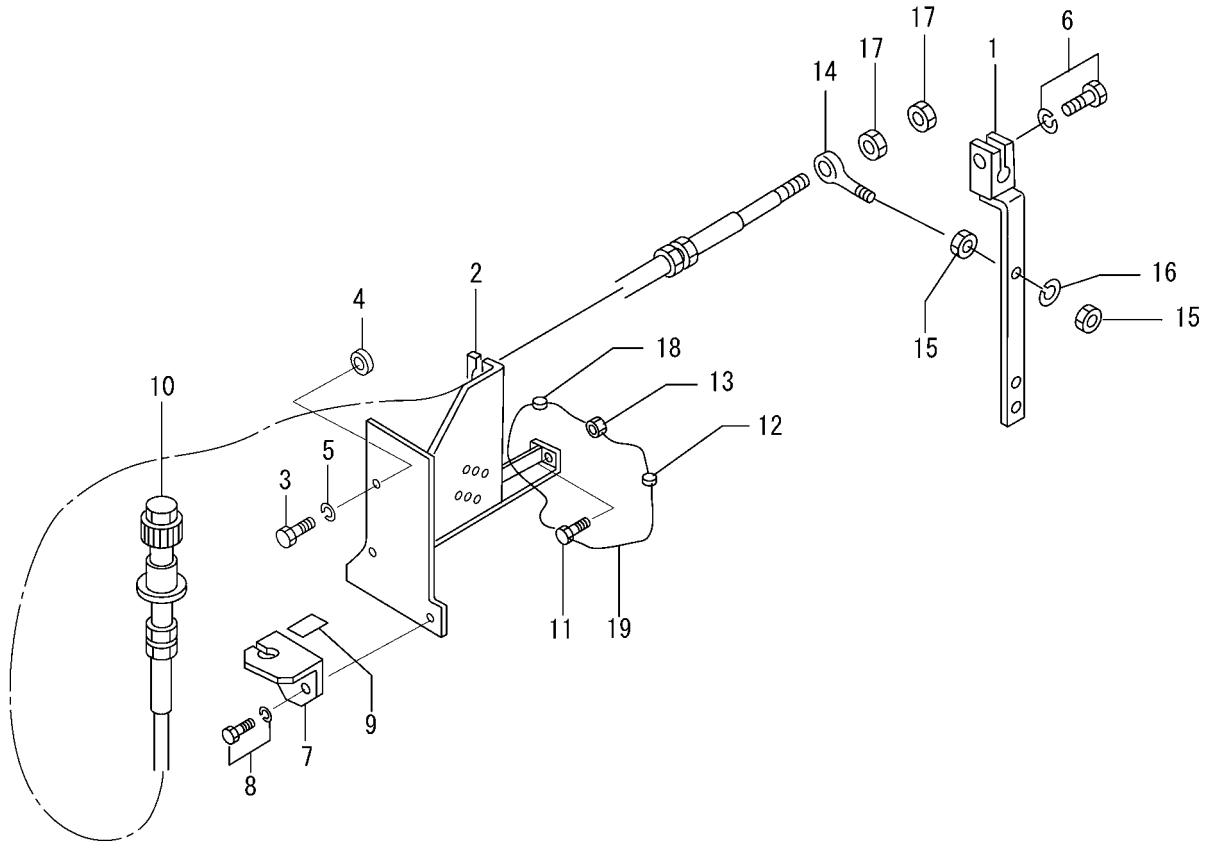

スピードコントロール
SPEED CONTROL
(OPTION)

| 見出 番号 REF. -NO. | 部品番号 PART NO. | 代 替 順 号 R / P | 変 記 順 号 S E N G | 部品名称 および 記号 PART NAME & DESCRIPTION | | 型式・個数 MODEL & QTY | | | | | 適用号機 APPLICABLE SERIAL NO. | | 管 区 規 M / R D |
|--------------------------|------------------|---------------------------------|--------------------------------------|--|---------|----------------------|-----|-----|-----------|-----------|----------------------------------|--------|---------------------------------|
| | | | | | | PT | PTA | PTK | MP- TA | MP- TK | FROM- | -@UPTO | |
| | | | | | | | | | | | | | |
| 1 | 45R87-32200 | | | LEVER, CONTROL | OPT | • | • | • | 1 | 1 | 010516@ | | |
| 2 | 45R87-32101 | | | BRACKET, CONTROL | OPT | • | • | • | 1 | 1 | 010516@ | | |
| 3 | F1035-12035 | | | BOLT | OPT | • | • | • | 2 | 2 | 010516@ | | A |
| 4 | 48202-22800 | | | WASHER, BARREL | OPT | • | • | • | 1 | 1 | 010516@ | | |
| 5 | F2515-12000 | | | WASHER, SPRING | OPT | • | • | • | 2 | 2 | 010516@ | | A |
| 6 | F1805-08025 | | | BOLT, W/WASHER | B/W OPT | • | • | • | 1 | 1 | 010516@ | | A |
| 7 | 45B87-03300 | | | BRACKET, CABLE | OPT | • | • | • | 1 | 1 | 010516@ | | |
| 8 | F1805-10025 | | | BOLT, W/WASHER | B/W OPT | • | • | • | 1 | 1 | 010516@ | | A |
| 9 | 45940-34300 | | | PLATE, CAUTION | OPT | • | • | • | 1 | 1 | 010516@ | | |
| 10 | 45288-71806 | | | CABLE | OPT | • | • | • | 1 | 1 | 010516@ | | |
| 11 | 41087-03100 | | | BOLT | OPT | • | • | • | 1 | 1 | 010516@ | | |
| 12 | 48000-96600 | | | SEAL | OPT | • | • | • | 1 | 1 | 010516@ | | A |
| 13 | 37560-04800 | | | NUT, LOCK | OPT | • | • | • | 1 | 1 | 010516@ | | |
| 14 | 06471-20600 | | | JOINT, BALL | OPT | • | • | • | 1 | 1 | 010516@ | | |
| 15 | F2300-06000 | | | NUT | OPT | • | • | • | 2 | 2 | 010516@ | | A |
| 16 | F2515-06000 | | | WASHER, SPRING | OPT | • | • | • | 1 | 1 | 010516@ | | A |
| 17 | F2320-05000 | | | NUT, JAM | OPT | • | • | • | 2 | 2 | 010516@ | | A |
| 18 | 48000-96600 | | | SEAL | OPT | • | • | • | 1 | 1 | 010516@ | | A |
| 19 | 35A61-19900 | | | WIRE, SEAL | OPT | • | • | • | 1 | 1 | 010516@ | | |
| | | | | | | | | | | | | | |
| | | | | | | | | | | | | | |
| | | | | | | | | | | | | | |
| | | | | | | | | | | | | | |
| | | | | | | | | | | | | | |
| | | | | | | | | | | | | | |
| | | | | | | | | | | | | | |
| | | | | | | | | | | | | | |

ストップ コントロール ハンドル(ランオフ タイプ)
STOP CONTROL HANDLE(RUN-OFF
TYPE)

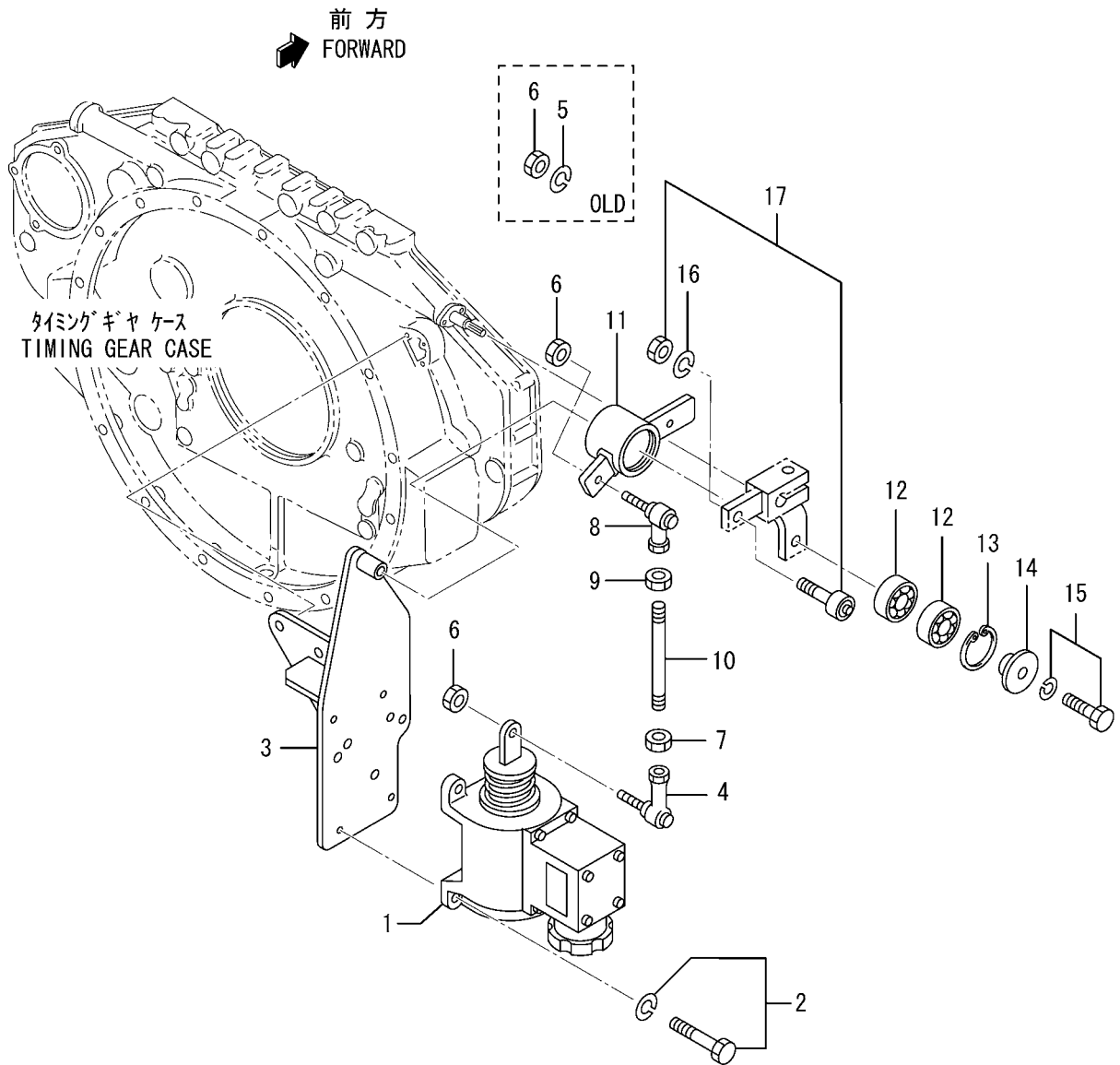

| 見出 番号 REF. -NO. | 部品番号 PART NO. | 代 替 順 号 R / P Q | 変 記 順 号 S E N G | 部品名称 および 記号 PART NAME & DESCRIPTION | 型式・個数 MODEL & QTY | | | | | 適用号機 APPLICABLE SERIAL NO. | | 管 区 規 M / R D | | |
|--------------------------|------------------|--------------------------------------|--------------------------------------|--|----------------------|-----|-----|-----------|-----------|----------------------------------|---------|---------------------------------|--|---|
| | | | | | PT | PTA | PTK | MP- TA | MP- TK | FROM@- | -@UPTO | | | |
| | | | | | | | | | | | | | | |
| 1 | 04440-02000 | | | SOLENOID, STOP | 15-1, 15-3 | • | 1 | 1 | 1 | 1 | | | | |
| 2 | F1805-06020 | | | BOLT, W/WASHER | B/W 15-1, 15-3 | • | 4 | 4 | 4 | 4 | | | | A |
| 3 | 37787-11100 | | C | BRACKET, SOLENOID | 15-1, 15-3 | • | 1 | 1 | 1 | 1 | | @010446 | | |
| | 37787-21100 | G 1 | C | BRACKET, SOLENOID | 15-1, 15-3 | • | 1 | 1 | 1 | 1 | 010447@ | | | |
| | 37787-21101 | R 2 | C | BRACKET, SOLENOID | 15-1, 15-3 | • | 1 | 1 | 1 | 1 | 010447@ | | | |
| | * | R 3 | C | BRACKET, SOLENOID | 15-1, 15-3 | • | 1 | 1 | 1 | 1 | | | | |
| 4 | 37787-21103 | 1 4 | C | BRACKET, SOLENOID | 15-1, 15-3 | • | 1 | 1 | 1 | 1 | 010447@ | | | V |
| | 35A61-18300 | | C | JOINT, BALL | 15-1, 15-3 | • | 1 | 1 | 1 | 1 | | @010025 | | A |
| | 35A61-28300 | 3 1 | C | JOINT, BALL | 15-1, 15-3 | • | 1 | 1 | 1 | 1 | | @010194 | | A |
| | 35A61-38300 | 3 2 | C | JOINT, BALL | 15-1, 15-3 | • | 1 | 1 | 1 | 1 | | @010760 | | A |
| | 35A61-48300 | 3 3 | C | JOINT, BALL | 15-1, 15-3 | • | 1 | 1 | 1 | 1 | | @010819 | | A |
| | 35A61-58300 | 3 4 | C | JOINT, BALL | 15-1, 15-3 | • | 1 | 1 | 1 | 1 | | @010253 | | A |
| | 35A61-58301 | 3 5 | | JOINT, BALL | 15-1, 15-3 | • | 1 | 1 | 1 | 1 | | | | V |
| 5 | F2515-06000 | | D | WASHER, SPRING | 15-1, 15-3 | • | 2 | 2 | 2 | 2 | | @010515 | | A |
| 6 | F2300-06000 | | C | NUT | 15-1, 15-3 | • | 2 | 2 | 2 | 2 | | @010515 | | V |
| 7 | 05634-00610 | 3 1 | | NUT, SELF LOCKING | 15-1, 15-3 | • | 2 | 2 | 2 | 2 | | | | A |
| 8 | F2300-06000 | | | NUT | 15-1, 15-3 | • | 1 | 1 | 1 | 1 | | | | A |
| | 35A61-18400 | | C | JOINT, BALL | 15-1, 15-3 | • | 1 | 1 | 1 | 1 | | @010025 | | A |
| | 35A61-28400 | 3 1 | C | JOINT, BALL | 15-1, 15-3 | • | 1 | 1 | 1 | 1 | | @010194 | | A |
| | 35A61-38400 | 3 2 | C | JOINT, BALL | 15-1, 15-3 | • | 1 | 1 | 1 | 1 | | @010760 | | A |
| | 35A61-48400 | 3 3 | C | JOINT, BALL | 15-1, 15-3 | • | 1 | 1 | 1 | 1 | | @010819 | | A |
| | 35A61-58400 | 3 4 | C | JOINT, BALL | 15-1, 15-3 | • | 1 | 1 | 1 | 1 | | @010253 | | A |
| | 35A61-58401 | 3 5 | | JOINT, BALL | 15-1, 15-3 | • | 1 | 1 | 1 | 1 | | | | V |
| 9 | 09413-00600 | | | NUT, LOCK | 15-1, 15-3 | • | 1 | 1 | 1 | 1 | | | | A |
| 10 | 45930-17200 | | C | ROD, CONNECTOR | 15-1, 15-3 | • | 1 | 1 | 1 | 1 | | @010760 | | |
| | 05902-06055 | R 1 | C | ROD, CONNECTOR | 15-1, 15-3 | • | 1 | 1 | 1 | 1 | | @010760 | | |
| | 05902-06090 | 3 2 | | ROD, CONNECTOR | 15-1, 15-3 | • | 1 | 1 | 1 | 1 | | | | |
| | 37787-11200 | | C | LEVER, STOP | 15-1, 15-3 | • | 1 | 1 | 1 | 1 | | @010307 | | |
| | 45R87-41200 | N 1 | C | LEVER, STOP | 15-1, 15-3 | • | 1 | 1 | 1 | 1 | 010308@ | @010449 | | |
| | 37787-21200 | N 2 | C | LEVER, STOP | 15-1, 15-3 | • | 1 | 1 | 1 | 1 | 010450@ | @012523 | | |
| | 37787-21201 | R 3 | C | LEVER, STOP | 15-1, 15-3 | • | 1 | 1 | 1 | 1 | 010450@ | @012523 | | V |
| | 37787-21202 | 3 4 | | LEVER, STOP | 15-1, 15-3 | • | 1 | 1 | 1 | 1 | 010450@ | | | |
| 12 | F8007-06200 | | | BEAERING, BALL | 15-1, 15-3 | • | 2 | 2 | 2 | 2 | | | | A |
| 13 | F3202-03000 | | | RING, SNAP | 15-1, 15-3 | • | 1 | 1 | 1 | 1 | | | | A |
| 14 | 32561-18300 | | | PLATE, END | 15-1, 15-3 | • | 1 | 1 | 1 | 1 | | | | |
| 15 | F1805-10040 | | | BOLT, W/WASHER | B/W 15-1, 15-3 | • | 1 | 1 | 1 | 1 | | | | A |
| 16 | F2515-06000 | | | WASHER, SPRING | 15-1, 15-3 | • | 1 | 1 | 1 | 1 | | | | A |
| 17 | 45298-20800 | | | FOLLOWER | 15-1, 15-3 | • | 1 | 1 | 1 | 1 | | | | A |

87-05-02 **ストップ コントロール ハンドル(ランオン タイプ)**
STOP CONTROL HANDLE(RUN-ON TYPE)

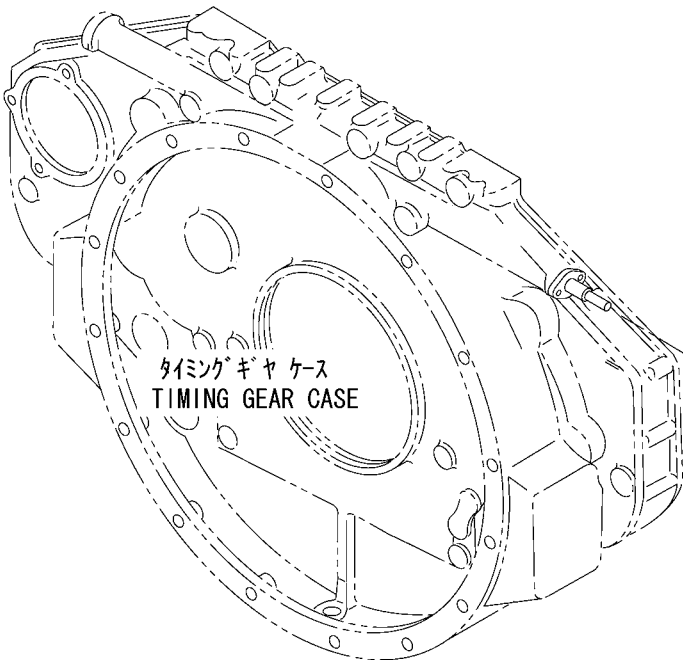
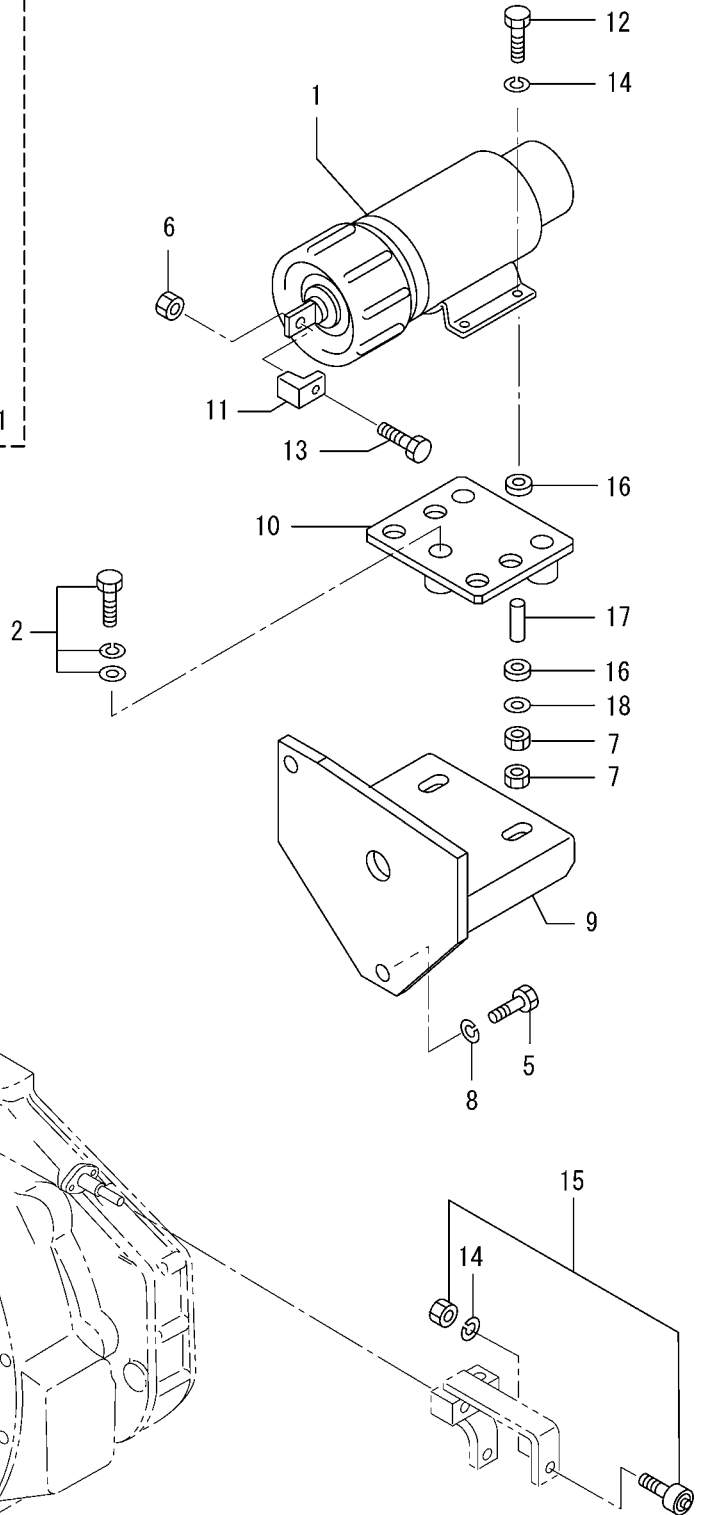
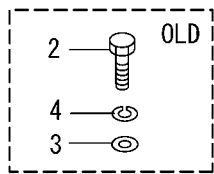
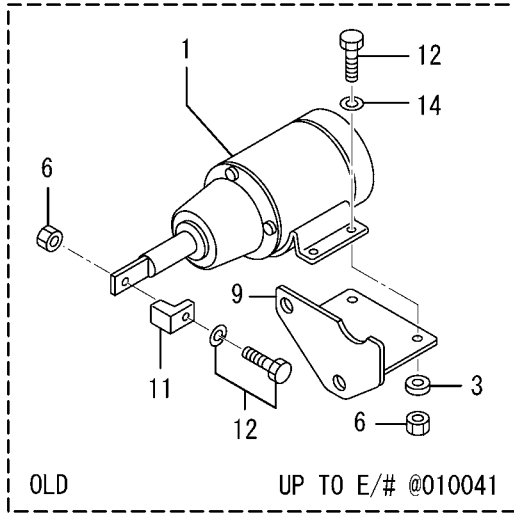

87-05-02 ストップ コントロール ハンドル(ランオン タイプ)
STOP CONTROL HANDLE (RUN-ON TYPE)

-397-

| 見出番号 REF. -NO. | 部品番号 PART NO. | 代 替 順 号 R / P Q | 変 記 順 号 S E N G | 部品名称 および 記号 PART NAME & DESCRIPTION | 型式・個数 MODEL & QTY | | | | | 適用号機 APPLICABLE SERIAL NO. | | 管 区 規 M / R D | | | |
|----------------------|------------------|--------------------------------------|--------------------------------------|--|----------------------|----------------|-----|-----------|-----------|-------------------------------|--------|---------------------------------|---------|---|---|
| | | | | | PT | PTA | PTK | MP- TA | MP- TK | FROM@- | -@UPTO | | | | |
| | | | | | | | | | | | | | | | |
| 1 | 04400-08210 | | C | SOLENOID, STOP | 15-2, 15-4 | • | 1 | 1 | 1 | 1 | | @010625 | | | |
| | 04400-08500 | 3 | 1 | C | SOLENOID, STOP | 15-2, 15-4 | • | 1 | 1 | 1 | | @010884 | | | |
| | 04400-08800 | 3 | 2 | C | SOLENOID, STOP | 15-2, 15-4 | • | 1 | 1 | 1 | | @013845 | | | |
| | 04400-08801 | 3 | 3 | C | SOLENOID, STOP | 15-2, 15-4 | • | 1 | 1 | 1 | | | | | |
| 2 | F1805-06016 | | C | BOLT, W/WASHER | B/W 15-2, 15-4 | • | 4 | 4 | 4 | 4 | | @010003 | A | V | |
| | F1035-06020 | N | 1 | C | BOLT | 15-2, 15-4 | • | 4 | 4 | 4 | 4 | 010004@ | @010041 | A | |
| | F1035-10025 | N | 2 | C | BOLT | 15-2, 15-4 | • | 3 | 3 | 3 | 3 | 010042@ | @010617 | A | |
| | F1825-10025 | 3 | 3 | C | BOLT, W/WASHER | B/W 15-2, 15-4 | • | 3 | 3 | 3 | 3 | 010618@ | | A | V |
| 3 | F2500-06000 | | C | WASHER, PLAIN | 15-2, 15-4 | • | 4 | 4 | 4 | 4 | | @010003 | A | | |
| | F2500-06000 | N | 1 | D | WASHER, PLAIN | 15-2, 15-4 | • | 3 | 3 | 3 | 3 | 010004@ | @010041 | A | |
| 4 | F2515-06000 | | C | WASHER, SPRING | 15-2, 15-4 | • | 4 | 4 | 4 | 4 | | @010041 | A | | |
| | F2515-10000 | N | 1 | D | WASHER, SPRING | 15-2, 15-4 | • | 3 | 3 | 3 | 3 | 010042@ | @010617 | A | |
| 5 | F1035-12030 | | A | BOLT | 15-2, 15-4 | • | 2 | 2 | 2 | 2 | | 010042@ | A | | |
| 6 | F2300-06000 | | C | NUT | 15-2, 15-4 | • | 1 | 1 | 1 | 1 | | @010515 | A | | |
| | 05634-00610 | 3 | 1 | C | NUT, SELF LOCKING | 15-2, 15-4 | • | 1 | 1 | 1 | 1 | | A | V | |
| 7 | F2300-06000 | | Q | NUT | 15-2, 15-4 | • | 4 | 4 | 4 | 4 | | @010041 | A | | |
| | F2300-06000 | | 1 | NUT | 15-2, 15-4 | • | 8 | 8 | 8 | 8 | | 010042@ | A | | |
| 8 | F2515-12000 | | A | WASHER, SPRING | 15-2, 15-4 | • | 2 | 2 | 2 | 2 | | 010042@ | A | | |
| 9 | 37787-13100 | | C | BRACKET, SOLENOID | 15-2, 15-4 | • | 1 | 1 | 1 | 1 | | @010003 | A | | |
| | 37787-23100 | N | 1 | C | BRACKET, SOLENOID | 15-2, 15-4 | • | 1 | 1 | 1 | 1 | 010004@ | @010041 | A | |
| 10 | 47520-25700 | N | 2 | C | BRACKET, SOLENOID | 15-2, 15-4 | • | 1 | 1 | 1 | 1 | 010042@ | @010617 | | |
| | 37787-03300 | 3 | 3 | C | BRACKET, SOLENOID | 15-2, 15-4 | • | 1 | 1 | 1 | 1 | 010042@ | | | |
| | 47520-25800 | | A | PLATE, SOLENOID | 15-2, 15-4 | • | 1 | 1 | 1 | 1 | | 010042@ | | | |
| 11 | 45740-36500 | | C | ADAPTER | 15-2, 15-4 | • | 1 | 1 | 1 | 1 | | @010307 | | | |
| | 37787-03200 | N | 1 | C | ADAPTER | 15-2, 15-4 | • | 1 | 1 | 1 | 1 | 010308@ | | | |
| 12 | F1805-06020 | | C | BOLT, W/WASHER | B/W 15-2, 15-4 | • | 1 | 1 | 1 | 1 | | @010041 | A | | |
| | F1035-06040 | N | 1 | C | BOLT | 15-2, 15-4 | • | 4 | 4 | 4 | 4 | 010042@ | | A | |
| 13 | F1035-06020 | | C | BOLT | 15-2, 15-4 | • | 1 | 1 | 1 | 1 | | | A | | |
| 14 | F2515-06000 | | C | WASHER, SPRING | 15-2, 15-4 | • | 5 | 5 | 5 | 5 | | | A | | |
| 15 | 45298-20800 | | C | FOLLOWER | 15-2, 15-4 | • | 1 | 1 | 1 | 1 | | | | | |
| 16 | 47500-34100 | | A | CUSHION, RUBBER | 15-2, 15-4 | • | 8 | 8 | 8 | 8 | | 010042@ | | | |
| 17 | 47500-36700 | | A | SPACER | 15-2, 15-4 | • | 4 | 4 | 4 | 4 | | 010042@ | | | |
| 18 | 08302-06000 | | C | WASHER | 15-2, 15-4 | • | 4 | 4 | 4 | 4 | | | A | | |
| | | | | | | | | | | | | | | | |
| | | | | | | | | | | | | | | | |
| | | | | | | | | | | | | | | | |

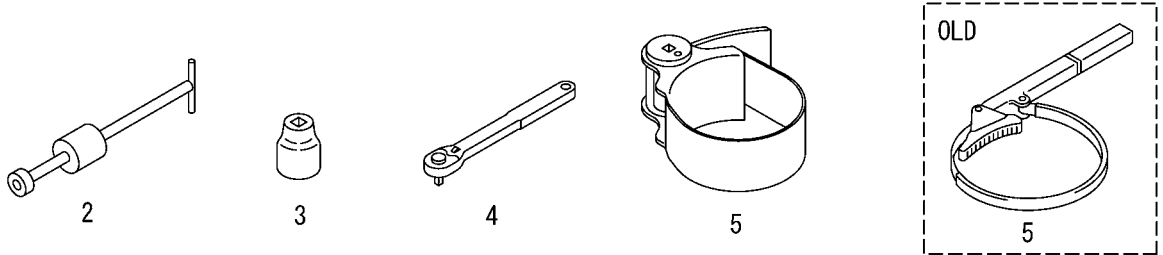
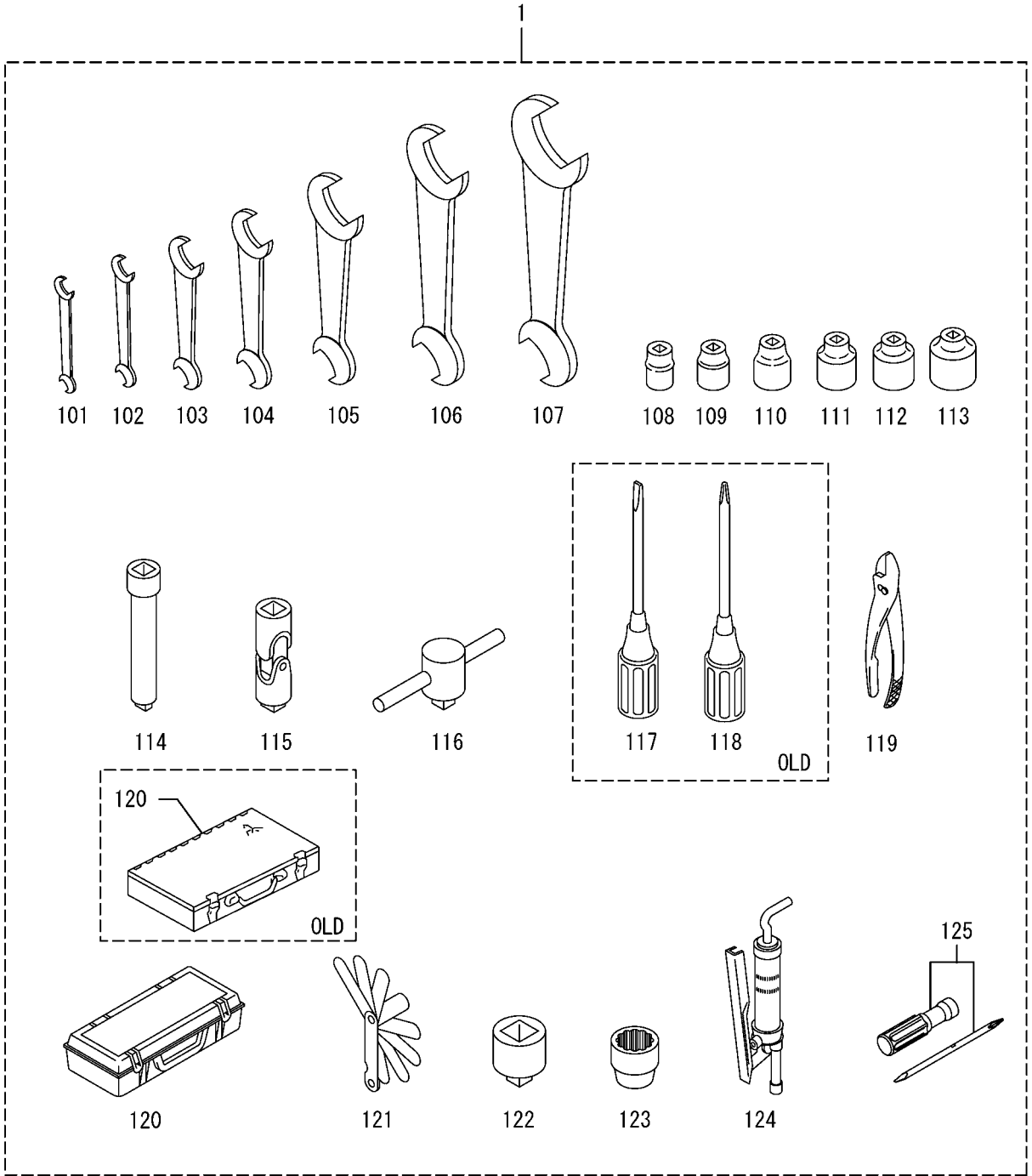

91-00-02 ツール (スペシャル)
TOOLS(SPECIAL)

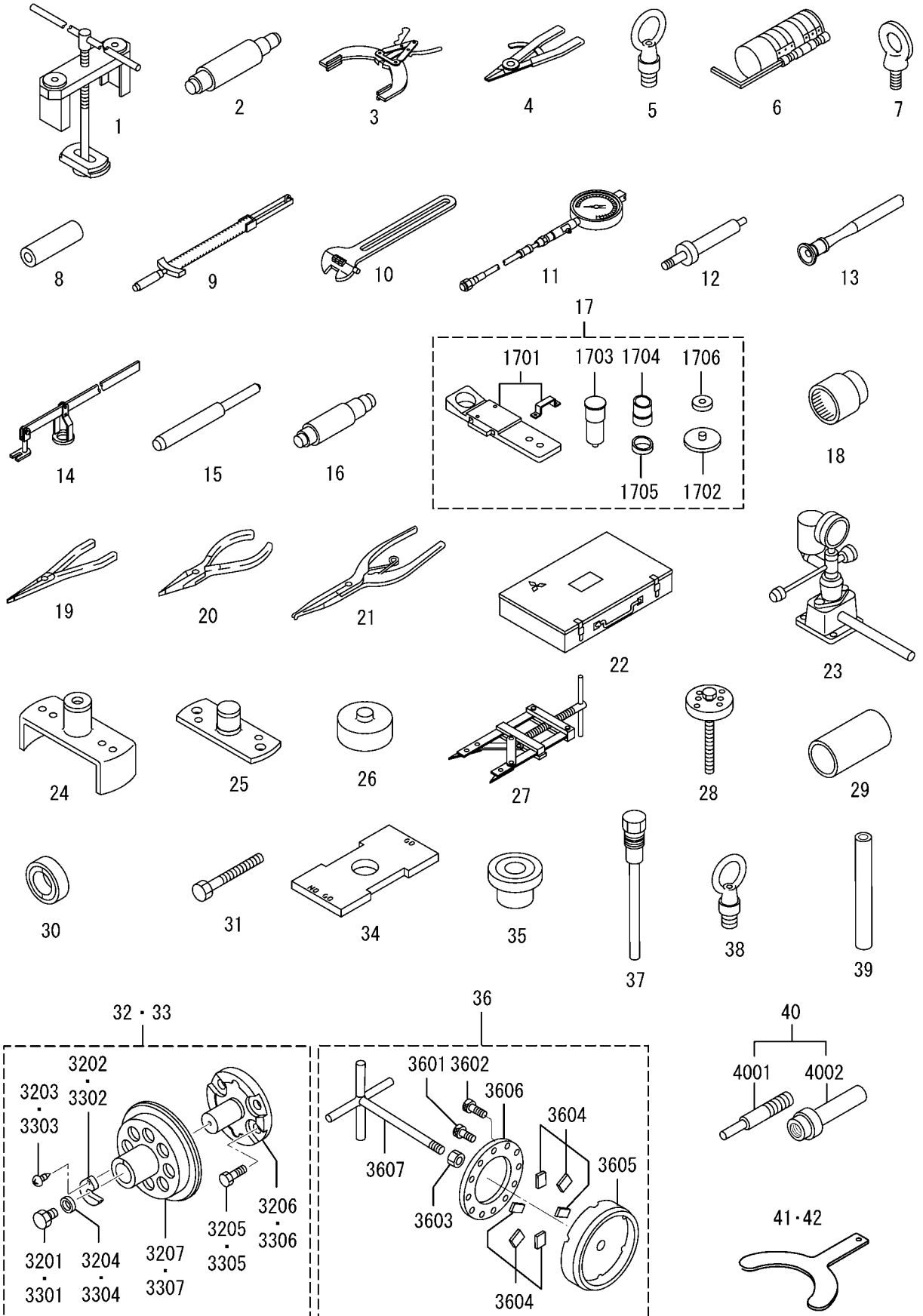

| 見出 番号 REF. -NO. | 部品番号 PART NO. | 代 替 順 号 R / P S E N G | 記 順 号 C N G | 部品名称 および 記号 PART NAME & DESCRIPTION | 型式・個数 MODEL & QTY | | | | | 適用号機 APPLICABLE SERIAL NO. | | 管 区 規 M / V R D | | |
|--------------------------|------------------|---|----------------------------|--|----------------------|-----|-----|-----------|-----------|----------------------------------|---------|--------------------------------------|--|---|
| | | | | | PT | PTA | PTK | MP- TA | MP- TK | FROM@- | -@UPTO | | | |
| | | | | | | | | | | | | | | |
| 1 | 37591-04100 | | | REMOVER | 26-1 | • | 1 | 1 | 1 | 1 | | | | |
| 2 | 37591-02600 | | | TOOL | 26-1 | • | 1 | 1 | 1 | 1 | | | | |
| 3 | 37191-03200 | | | EXPANDER, RING | 26-1 | • | 1 | 1 | 1 | 1 | | | | |
| 4 | 45191-08400 | | | PLIERS | INTERNAL TYPE 26-1 | • | 1 | 1 | 1 | 1 | | | | |
| 5 | 37591-02400 | | | NUT, EYE | 26-1 | • | 1 | 1 | 1 | 1 | | | | |
| 6 | 37191-07100 | | | INSTALLER, PISTON | 26-1 | • | 1 | 1 | 1 | 1 | | | | |
| 7 | 45815-32300 | | C | BOLT, HANGER | 26-1 | • | 1 | 1 | 1 | 1 | | | | A |
| | 45815-32301 | R 1 | C | BOLT, HANGER | 26-1 | • | 1 | 1 | 1 | 1 | | | | A |
| | MM321420 | R 2 | | BOLT, EYE | 26-1 | • | 1 | 1 | 1 | 1 | | | | A |
| 8 | 37191-01500 | | C | INSTALLER | 26-1 | • | 1 | 1 | 1 | 1 | | @011414 | | |
| 9 | 37191-11500 | N 1 | | INSTALLER, GUIDE&SEAL | 26-1 | • | 1 | 1 | 1 | 1 | 011415@ | | | |
| 10 | 32191-03100 | | | WRENCH | 26-1 | • | 1 | 1 | 1 | 1 | | | | |
| 11 | F9611-15000 | | | WRENCH | 26-1 | • | 1 | 1 | 1 | 1 | | | | |
| | 33391-02100 | | C | GAGE, COMPRESSION | 26-1 | • | 1 | 1 | 1 | 1 | | @011010 | | |
| | 35A91-03100 | 3 1 | | GAGE, COMPRESSION | 26-1 | • | 1 | 1 | 1 | 1 | | | | |
| 12 | 37591-02200 | | C | ADAPTER, GAGE | 26-1 | • | 1 | 1 | 1 | 1 | | @014220 | | V |
| | 37591-12200 | 3 1 | | ADAPTER, GAGE | 26-1 | • | 1 | 1 | 1 | 1 | | | | |
| 13 | 30091-08800 | | | LAPPER, VALVE | 26-1 | • | 1 | 1 | 1 | 1 | | | | A |
| 14 | 33591-04500 | | | PUSHER, VALVE SPRING | 26-1 | • | 1 | 1 | 1 | 1 | | | | |
| 15 | 33591-04300 | | | REMOVER, VALVE GUIDE | 26-1 | • | 1 | 1 | 1 | 1 | | | | |
| 16 | 32591-02500 | | | PULLER, IDLER GEAR | 26-1 | • | 1 | 1 | 1 | 1 | | | | |
| 17 | 37591-01010 | | | INSTALLER, BUSHING | 26-1 | • | 1 | 1 | 1 | 1 | | | | |
| 17 01 | 37591-01100 | | | BASE ASSY | 26-1 | • | 1 | 1 | 1 | 1 | | | | |
| 17 02 | 37591-01200 | | | PLATE ASSY | 26-1 | • | 1 | 1 | 1 | 1 | | | | |
| 17 03 | 37591-01300 | | | MANDREL | 26-1 | • | 1 | 1 | 1 | 1 | | | | |
| 17 04 | 37591-01400 | | | COLLAR | 26-1 | • | 1 | 1 | 1 | 1 | | | | |
| 17 05 | 37591-01500 | | | COLLAR | 26-1 | • | 1 | 1 | 1 | 1 | | | | |
| 17 06 | 37591-01600 | | | NUT | 26-1 | • | 1 | 1 | 1 | 1 | | | | A |
| 18 | 58309-73100 | | | SOCKET | 26-1 | • | 1 | 1 | 1 | 1 | | | | |
| 19 | 49160-90100 | | C | PLIERS | INTERNAL TYPE 26-1 | • | 1 | 1 | 1 | 1 | | | | |
| 20 | 49160-90101 | R 1 | | PLIERS | INTERNAL TYPE 26-1 | • | 1 | 1 | 1 | 1 | | | | |
| | 49160-90200 | | C | PLIERS | INTERNAL TYPE 26-1 | • | 1 | 1 | 1 | 1 | | | | |
| | 49160-90201 | R 1 | | PLIERS | INTERNAL TYPE 26-1 | • | 1 | 1 | 1 | 1 | | | | |
| 21 | 49160-90300 | | C | PLIERS | INTERNAL TYPE 26-1 | • | 1 | 1 | 1 | 1 | | | | |
| | 49160-90301 | R 1 | | PLIERS | INTERNAL TYPE 26-1 | • | 1 | 1 | 1 | 1 | | | | |
| 22 | 49160-90501 | | | BOX, TOOL | 26-1 | • | 1 | 1 | 1 | 1 | | | | |
| 23 | 41091-01500 | | C | TESTER, NOZZLE | 26-1 | • | 1 | 1 | 1 | 1 | | @010877 | | |
| | 83091-03301 | 3 1 | C | TESTER, NOZZLE | 26-1 | • | 1 | 1 | 1 | 1 | | @014229 | | |
| | * | 2 | C | TESTER, NOZZLE | 26-1 | • | 1 | 1 | 1 | 1 | | | | |
| | 05209-02100 | 3 1 | | TESTER, NOZZLE | 26-1 | • | 1 | 1 | 1 | 1 | | | | V |
| 24 | 37491-02100 | | | INSTALLER | 26-1 | • | 1 | 1 | 1 | 1 | | | | |
| 25 | 37491-02200 | | | GUIDE, INSTALLER | 26-1 | • | 1 | 1 | 1 | 1 | | | | |
| 26 | 37191-06300 | | | INSTLLER, UNIT SEAL | 26-1 | • | 1 | 1 | 1 | 1 | | | | |
| 27 | 37591-03100 | | | PLIERS | 26-1 | • | 1 | 1 | 1 | 1 | | | | |
| 28 | 37591-03200 | | | REMOVER, IMPELLER | 26-1 | • | 1 | 1 | 1 | 1 | | | | |
| 29 | 37791-03300 | | | INSTALLER, RING | 26-1 | • | 1 | 1 | 1 | 1 | | | | |
| 30 | 37791-03400 | | | REMOVER, RING | 26-1 | • | 1 | 1 | 1 | 1 | | | | |
| 31 | 64362-68500 | | | BOLT, JACK | 26-1 | • | 2 | 2 | 2 | 2 | | | | A |
| 32 | 37591-05010 | | | INSTALLER ASSY, FR | 26-1 | • | 1 | 1 | 1 | 1 | | | | |
| 32 01 | F1155-16050 | | | BOLT | 26-1 | • | 1 | 1 | 1 | 1 | | | | A |

91-00-02 ツール (スペシャル)
TOOLS(SPECIAL)

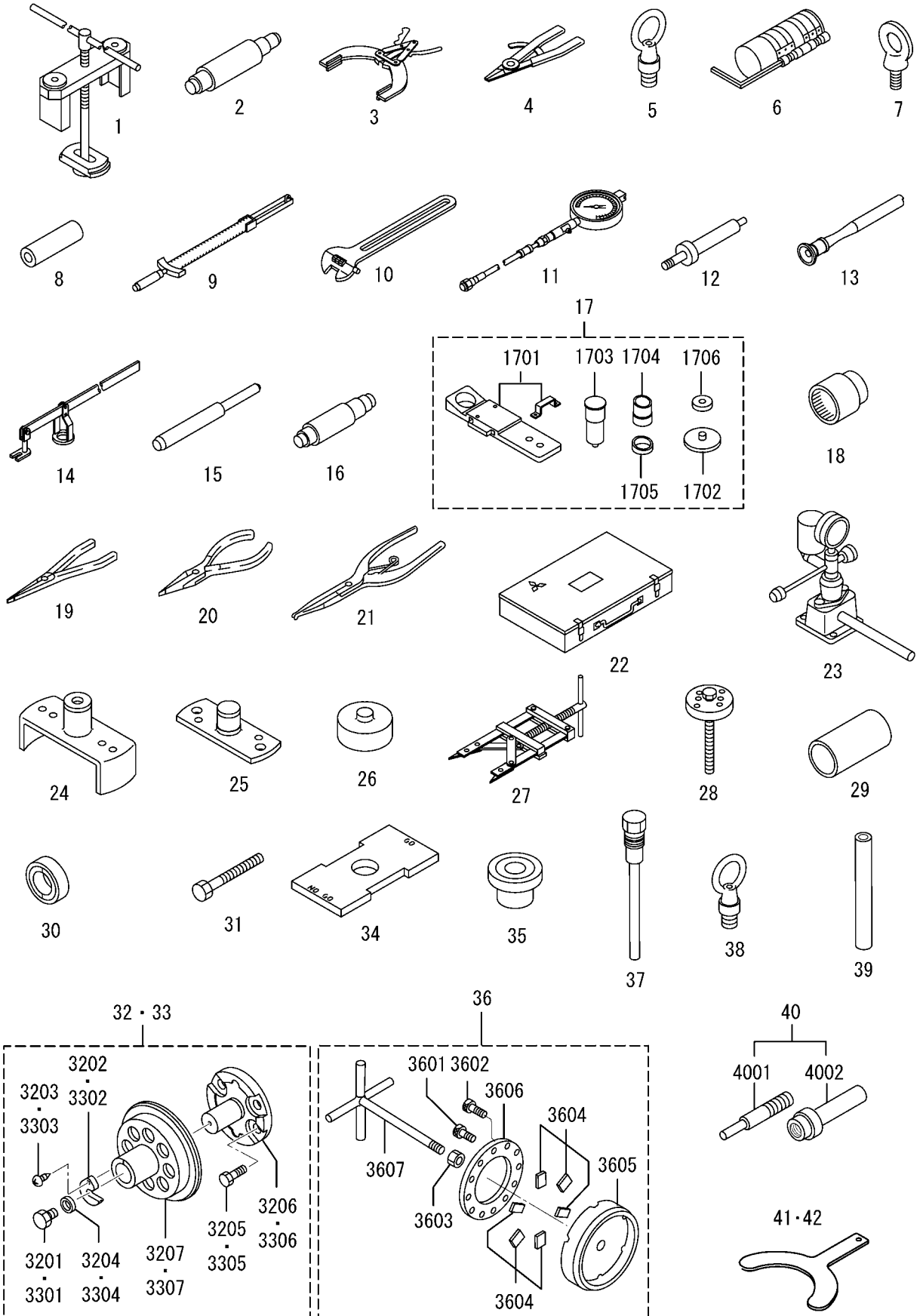

| 見出 番号 REF. -NO. | 部品番号 PART NO. | 代 替 順 号 R / P | 変 記 順 号 S E N G | 部品名称 および 記号 PART NAME & DESCRIPTION | 型式・個数 MODEL & QTY | | | | | 適用号機 APPLICABLE SERIAL NO. | | 管 区 規 M / R D | | |
|--------------------------|------------------|---------------------------------|--------------------------------------|--|----------------------|-----|-----|-----------|-----------|----------------------------------|---------|---------------------------------|--|---|
| | | | | | PT | PTA | PTK | MP- TA | MP- TK | FROM@- | -@UPTO | | | |
| | | | | | | | | | | | | | | |
| 32 02 | 32591-07300 | | | WASHER | 26-1 | • | 1 | 1 | 1 | 1 | | | | |
| 32 03 | 32591-07500 | | | BOLT, SOCKET | 26-1 | • | 1 | 1 | 1 | 1 | | | | |
| 32 04 | 32591-07600 | | | WASHER | 26-1 | • | 1 | 1 | 1 | 1 | | | | A |
| 32 05 | 34A91-04400 | | | BOLT, INSERT | 26-1 | • | 4 | 4 | 4 | 4 | | | | |
| 32 06 | 37591-05100 | | | FLANGE, GUIDE | 26-1 | • | 1 | 1 | 1 | 1 | | | | |
| 32 07 | 37591-05200 | | | INSERT | 26-1 | • | 1 | 1 | 1 | 1 | | | | |
| 33 | 37791-06010 | | | INSERT ASSY, RE | 26-1 | • | 1 | 1 | 1 | 1 | | | | |
| 33 01 | F1155-16050 | | | BOLT | 26-1 | • | 1 | 1 | 1 | 1 | | | | A |
| 33 02 | 32591-07300 | | | WASHER | 26-1 | • | 1 | 1 | 1 | 1 | | | | |
| 33 03 | 32591-07500 | | | BOLT, SOCKET | 26-1 | • | 1 | 1 | 1 | 1 | | | | |
| 33 04 | 32591-07600 | | | WASHER | 26-1 | • | 1 | 1 | 1 | 1 | | | | A |
| 33 05 | 34A91-04400 | | | BOLT, INSERT | 26-1 | • | 4 | 4 | 4 | 4 | | | | |
| 33 06 | 37791-05500 | | | FLANGE, GUIDE | 26-1 | • | 1 | 1 | 1 | 1 | | | | |
| 33 07 | 37791-05600 | | | INSERT | 26-1 | • | 1 | 1 | 1 | 1 | | | | |
| 34 | 37591-06100 | | | GAGE, INJ COUPLING | 26-1 | • | • | 1 | • | 1 | 010294@ | | | |
| 35 | 37591-06410 | A | | CUTTER, V/S 29.30 | 26-1 | • | 1 | 1 | 1 | 1 | 010679@ | | | |
| | 37591-06420 | A | | CUTTER, V/S 29.50 | 26-1 | • | 1 | 1 | 1 | 1 | 010679@ | | | |
| | 37591-06430 | A | | CUTTER, V/S 30.00 | 26-1 | • | 1 | 1 | 1 | 1 | 010679@ | | | |
| | 37591-06440 | A | | CUTTER, V/S 44.50 | 26-1 | • | 1 | 1 | 1 | 1 | 010679@ | | | |
| 36 | 37591-07010 | A | | GRINDER ASSY | 26-1 | • | • | 1 | • | 1 | 010679@ | | | |
| 36 01 | F1210-08012 | A | | BOLT | 26-1 | • | • | 6 | • | 6 | 010679@ | | | A |
| 36 02 | F1210-10020 | A | | BOLT | 26-1 | • | • | 6 | • | 6 | 010679@ | | | A |
| 36 03 | F2305-16000 | A | | NUT, LOCK | 26-1 | • | • | 1 | • | 1 | 010679@ | | | A |
| 36 04 | 32591-04800 | A | | TIP, FILE | 26-1 | • | • | 6 | • | 6 | 010679@ | | | |
| 36 05 | 37591-07100 | A | | PLATE, LOWER | 26-1 | • | • | 1 | • | 1 | 010679@ | | | |
| 36 06 | 37591-07200 | A | | PLATE, UPPER | 26-1 | • | • | 1 | • | 1 | 010679@ | | | |
| 36 07 | 37591-07300 | A | | HANDLE | 26-1 | • | • | 1 | • | 1 | 010679@ | | | |
| 37 | 37591-06400 | A | | SHAFT, VALVE SEAT | 26-1 | • | 1 | 1 | 1 | 1 | 010679@ | | | |
| 38 | 37791-02100 | A | | BOLT, EYE | 26-1 | • | 2 | 2 | 2 | 2 | 013924@ | | | V |
| 39 | 37591-12300 | A | | INSTALLER, GUIDE&SEAL | 26-1 | • | 1 | 1 | 1 | 1 | 014250@ | | | V |
| 40 | 37591-04010 | A | | INSTA, ASSY | 26-1 | • | 1 | 1 | 1 | 1 | 012526@ | | | V |
| 40 01 | 37591-04600 | A | | GUIDE | 26-1 | • | 1 | 1 | 1 | 1 | 012526@ | | | V |
| 40 02 | 37591-04700 | A | | GRIP | 26-1 | • | 1 | 1 | 1 | 1 | 012526@ | | | V |
| 41 | 37791-01500 | A | | GAUGE, CON-ROD | T=0.5 26-1 | • | 1 | 1 | 1 | 1 | 012702@ | | | V |
| 42 | 37791-01600 | A | | GAUGE, CON-ROD | T=0.6 26-1 | • | 1 | 1 | 1 | 1 | 012702@ | | | V |

アクセサリ
ACCESSORY
(OPTION)

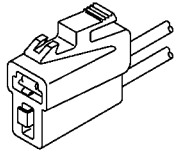

1

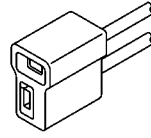

2

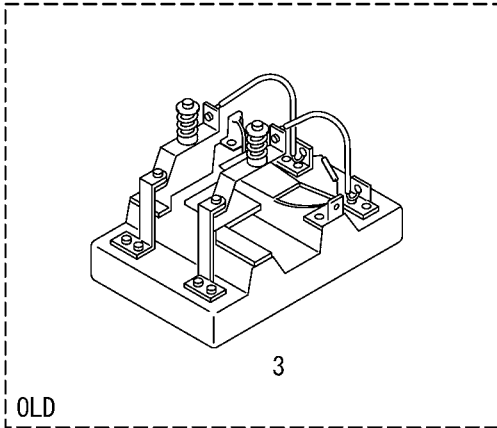

3

OLD

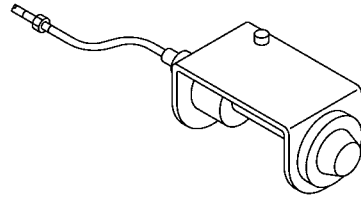

4

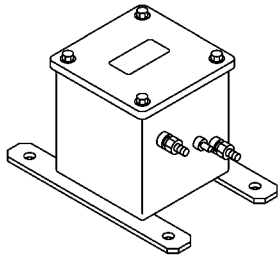

5

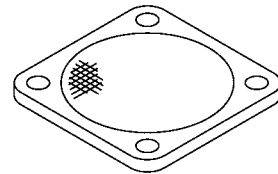

6



7

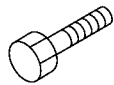

8



9



10

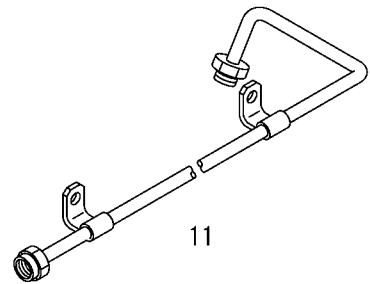

11



12

| 見出番号 REF. -NO. | 部品番号 PART NO. | 代 替 順 号 R / P | 記 順 号 S E N G | 部品名称 および 記号 PART NAME & DESCRIPTION | 型式・個数 MODEL & QTY | | | | | 適用号機 APPLICABLE SERIAL NO. | | 管 区 規 M / R D | | |
|----------------------|------------------|---------------------------------|---------------------------------|--|----------------------|------------------|-----|-----------|-----------|-------------------------------|--------|---------------------------------|---------|---|
| | | | | | PT | PTA | PTK | MP- TA | MP- TK | FROM@- | -@UPTO | | | |
| | | | | | | | | | | | | | | |
| 1 | F8665-02100 | | | CONNECTOR | OPT | 2-1,2-3 | • | 2 | 2 | 2 | 2 | | | |
| 2 | F8665-02100 | | | CONNECTOR | OPT | 2-4,2-5 | • | 3 | 3 | 3 | 3 | | | |
| | F8662-21000 | | | CONNECTOR | OPT | 2-1,2-4 | • | 1 | 1 | 1 | 1 | | | |
| | F8662-21000 | | | CONNECTOR | OPT | 2-3,2-5 | • | • | • | 1 | 1 | | | |
| 3 | 04400-14000 | | D | CONTACTOR | OPT | 16-2 | • | 1 | 1 | 1 | 1 | | @010009 | |
| 4 | 37730-00700 | | | INDICATOR | OPT | 17-1 | • | 1 | 1 | 1 | 1 | | | |
| 5 | 37730-09100 | | | SWITCH | OPT | 17-1 | • | 1 | 1 | 1 | 1 | | | |
| 6 | 37730-03900 | | C | COVER | OPT | FOR MARINE | • | • | • | 2 | 2 | | | |
| | 37730-03901 | 3 | 1 | COVER | OPT | FOR MARINE | • | • | • | 2 | 2 | | @014264 | V |
| 7 | 45713-50300 | | C | CONER | OPT | FOR MARINE | • | • | • | 2 | 2 | | | |
| 8 | 45713-50301 | 3 | 1 | CONER | OPT | FOR MARINE | • | • | • | 2 | 2 | | @013360 | V |
| 9 | F1035-10070 | | | BOLT | OPT | FOR MARINE | • | • | • | 4 | 4 | | | A |
| 10 | F2515-10000 | | | WASHER, SPRING | OPT | FOR MARINE | • | • | • | 4 | 4 | | | A |
| 11 | F2300-10000 | | | NUT, LOCK | OPT | FOR MARINE | • | • | • | 4 | 4 | | | |
| | 37736-09400 | | | PIPE, NON-TURBO | OPT | FOR MARINE | • | • | • | 1 | 1 | | | |
| 12 | 49127-90100 | | | COVER | OPT | FOR TD15, MARINE | • | • | • | 2 | 2 | | | |
| | 49181-17200 | | | COVER | OPT | FOR TD15, MARINE | • | • | • | 1 | 1 | | | |
| | | | | | | | | | | | | | | |
| | | | | | | | | | | | | | | |
| | | | | | | | | | | | | | | |
| | | | | | | | | | | | | | | |
| | | | | | | | | | | | | | | |
| | | | | | | | | | | | | | | |
| | | | | | | | | | | | | | | |
| | | | | | | | | | | | | | | |

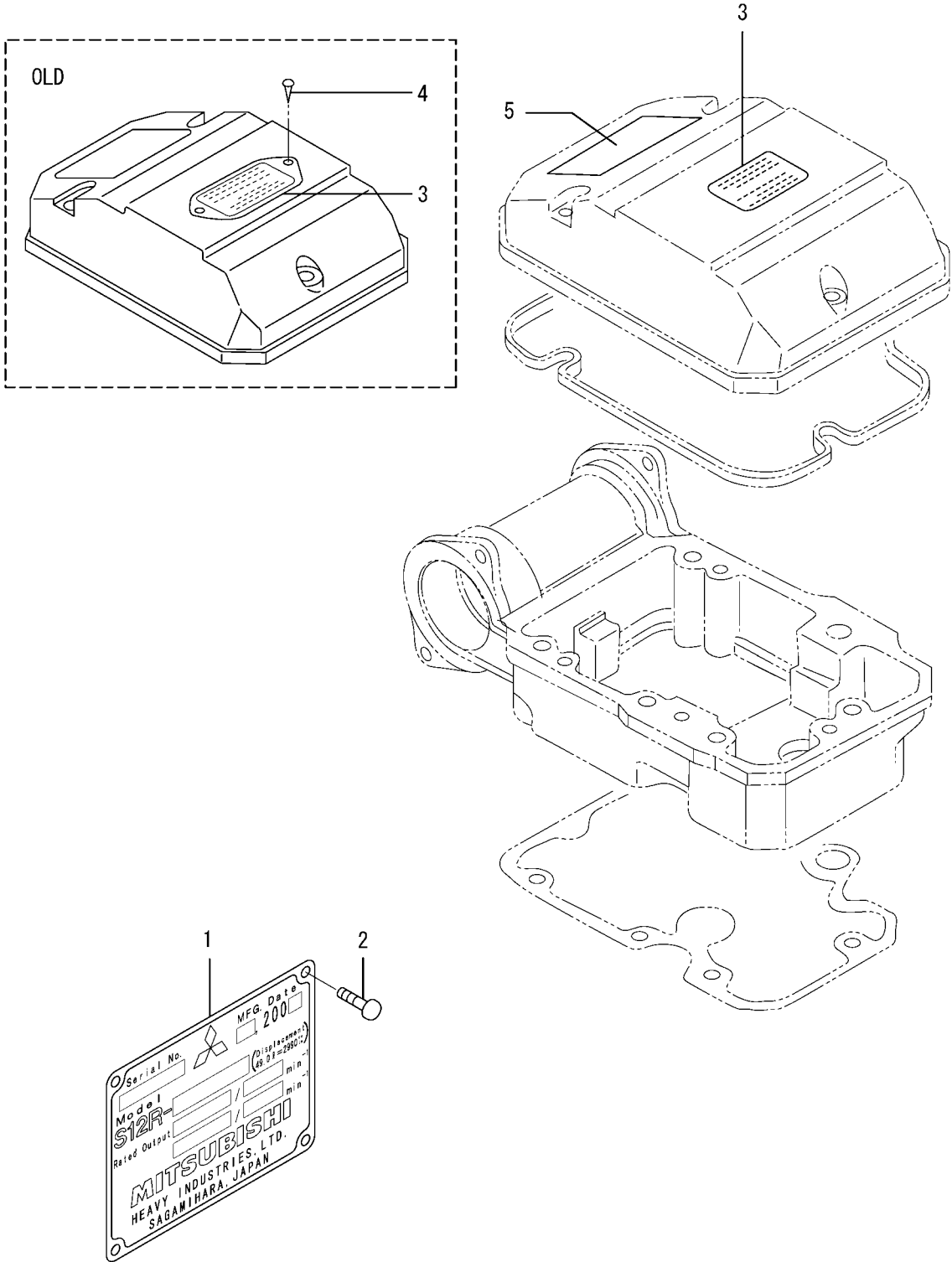

| 見出 番号 REF. -NO. | 部品番号 PART NO. | 代 替 順 号 R / P | 記 順 号 S E N G | 部品名称 および 記号 PART NAME & DESCRIPTION | 型式・個数 MODEL & QTY | | | | | 適用号機 APPLICABLE SERIAL NO. | | 管 区 規 M / R D |
|--------------------------|------------------|---------------------------------|---------------------------------|--|----------------------|-----|-----|-----------|-----------|----------------------------------|---------|---------------------------------|
| | | | | | PT | PTA | PTK | MP- TA | MP- TK | FROM@- | -@UPTO | |
| | | | | | | | | | | | | |
| 1 | 37793-70100 | | | PLATE, NAME | • | 1 | 1 | 1 | 1 | | | |
| 2 | 00665-04048 | | | RIVET | • | 4 | 4 | 4 | 4 | | | A |
| 3 | * | | | PLATE, CAUTION | • | 1 | 1 | 1 | 1 | | | V |
| 4 | 37793-21100 | 1 | 1 | PLATE, CAUTION | • | 1 | 1 | 1 | 1 | | | |
| | 00665-04064 | | | RIVET, SCREW | • | 2 | 2 | 2 | 2 | | @012309 | A |
| 5 | 32693-00300 | | | PLATE | • | 1 | 1 | 1 | 1 | | | |
| | | | | | | | | | | | | |
| | | | | | | | | | | | | |
| | | | | | | | | | | | | |
| | | | | | | | | | | | | |
| | | | | | | | | | | | | |
| | | | | | | | | | | | | |
| | | | | | | | | | | | | |
| | | | | | | | | | | | | |
| | | | | | | | | | | | | |
| | | | | | | | | | | | | |

94-00-01 オーバホール ガasket キット(ツノ 1)
OVERHAUL GASKET KIT(PART-1)

グループ 番号94-00-01: 見出番号101-155
グループ 番号94-00-02: 見出番号101-168
GROUP NO. 94-00-01: REF. NO. 101-155
GROUP NO. 94-00-02: REF. NO. 101-168

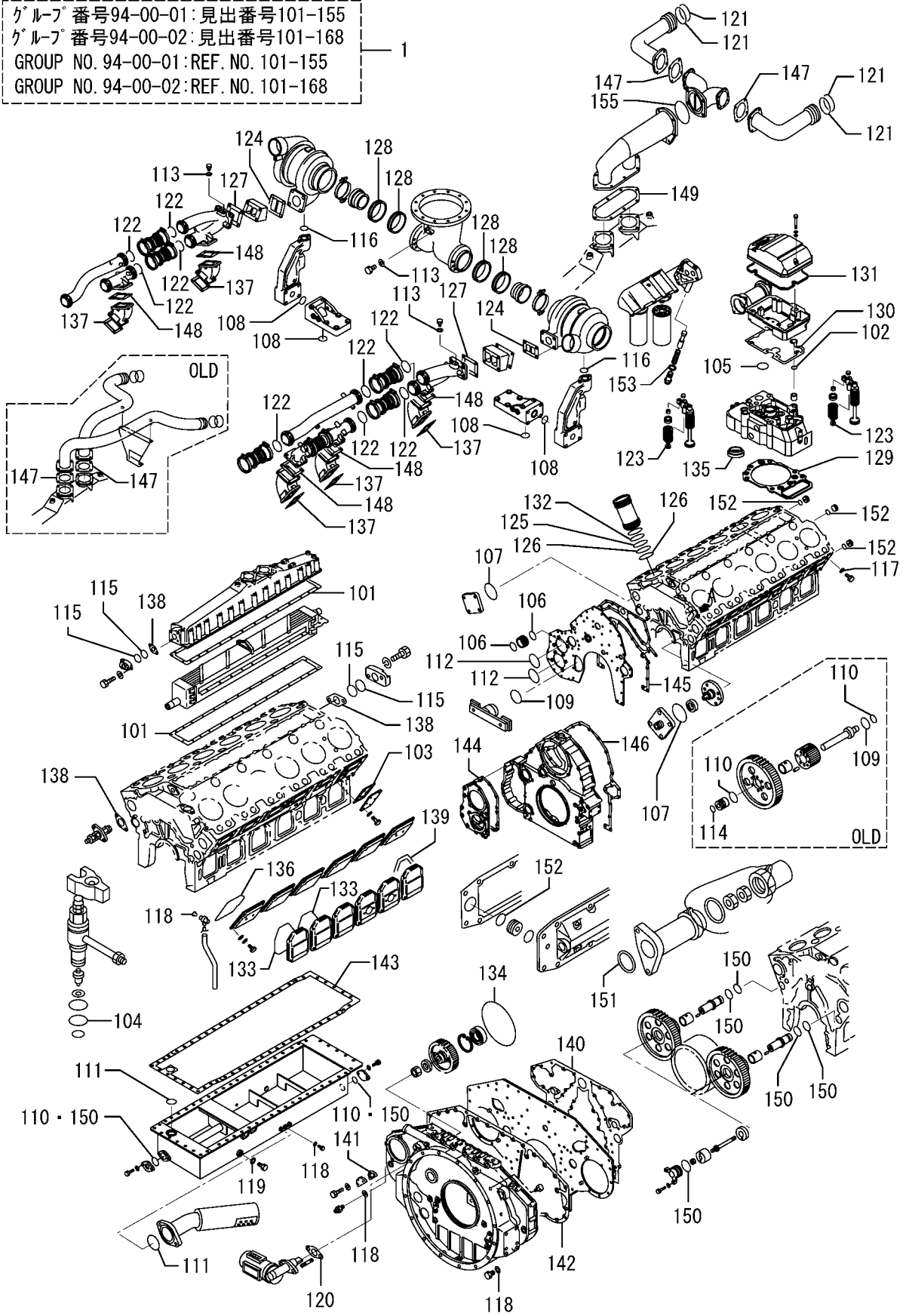

94-00-01 オーバホール ガasket キット(ソノ 1)
OVERHAUL GASKET KIT(PART-1)

-409-

| 見出 番号 REF. -NO. | 部品番号 PART NO. | 代 替 順 号 R / P S E N G Q | 記 号 C | 部品名称 および 記号 PART NAME & DESCRIPTION | 型式・個数 MODEL & QTY | | | | | 適用号機 APPLICABLE SERIAL NO. | | 管 区 規 M / R D | | |
|--------------------------|------------------|--|-------------|--|----------------------|-----|-----|-----------|-----------|----------------------------------|--------|---------------------------------|--|---|
| | | | | | PT | PTA | PTK | MP- TA | MP- TK | FROM@- | -@UPTO | | | |
| | | | | | | | | | | | | | | |
| 1 | * | 1 | C | GASKET KIT, OVERHAUL | E0-00 | • | 1 | 1 | 1 | 1 | | | | |
| | * | 1 | C | GASKET KIT, OVERHAUL | E0-01 | • | 1 | 1 | 1 | 1 | | | | |
| | * | 1 | C | GASKET KIT, OVERHAUL | E0-02 | • | 1 | 1 | 1 | 1 | | | | |
| | * | 1 | C | GASKET KIT, OVERHAUL | E0-03 | • | 1 | 1 | 1 | 1 | | | | |
| | * | 1 | C | GASKET KIT, OVERHAUL | E0-04 | • | 1 | 1 | 1 | 1 | | | | |
| | * | 1 | C | GASKET KIT, OVERHAUL | E0-05 | • | 1 | 1 | 1 | 1 | | | | |
| | * | 1 | C | GASKET KIT, OVERHAUL | E0-06 | • | 1 | 1 | 1 | 1 | | | | |
| | * | 1 | C | GASKET KIT, OVERHAUL | E0-07 | • | 1 | 1 | 1 | 1 | | | | |
| | * | 1 | C | GASKET KIT, OVERHAUL | E0-08 | • | 1 | 1 | 1 | 1 | | | | |
| | * | 1 | C | GASKET KIT, OVERHAUL | E0-09 | • | 1 | 1 | 1 | 1 | | | | |
| | * | 1 | C | GASKET KIT, OVERHAUL | E0-10 | • | 1 | 1 | 1 | 1 | | | | |
| | * | 1 | C | GASKET KIT, OVERHAUL | E0-11 | • | 1 | 1 | 1 | 1 | | | | |
| | * | 1 | C | GASKET KIT, OVERHAUL | E0-12 | • | 1 | 1 | 1 | 1 | | | | |
| | * | 1 | C | GASKET KIT, OVERHAUL | E0-13 | • | 1 | 1 | 1 | 1 | | | | |
| | * | 1 | C | GASKET KIT, OVERHAUL | E0-14 | • | 1 | 1 | 1 | 1 | | | | |
| | * | 1 | C | GASKET KIT, OVERHAUL | E0-15 | • | 1 | 1 | 1 | 1 | | | | |
| | * | 1 | C | GASKET KIT, OVERHAUL | E0-16 | • | 1 | 1 | 1 | 1 | | | | |
| | * | 1 | C | GASKET KIT, OVERHAUL | E0-17 | • | 1 | 1 | 1 | 1 | | | | |
| | * | 1 | C | GASKET KIT, OVERHAUL | E0-18 | • | 1 | 1 | 1 | 1 | | | | |
| | * | 1 | C | GASKET KIT, OVERHAUL | E0-19 | • | 1 | 1 | 1 | 1 | | | | |
| | * | 1 | C | GASKET KIT, OVERHAUL | E0-20 | • | 1 | 1 | 1 | 1 | | | | |
| | * | 1 | C | GASKET KIT, OVERHAUL | E0-21 | • | 1 | 1 | 1 | 1 | | | | |
| | * | 1 | C | GASKET KIT, OVERHAUL | E0-22 | • | 1 | 1 | 1 | 1 | | | | |
| | * | 1 | C | GASKET KIT, OVERHAUL | E0-23 | • | 1 | 1 | 1 | 1 | | | | |
| | * | 1 | C | GASKET KIT, OVERHAUL | E0-24 | • | 1 | 1 | 1 | 1 | | | | |
| | * | 1 | C | GASKET KIT, OVERHAUL | E0-25 | • | 1 | 1 | 1 | 1 | | | | |
| | * | 1 | C | GASKET KIT, OVERHAUL | E0-26 | • | 1 | 1 | 1 | 1 | | | | |
| | * | 1 | C | GASKET KIT, OVERHAUL | E0-27 | • | 1 | 1 | 1 | 1 | | | | |
| | * | 1 | C | GASKET KIT, OVERHAUL | E0-28 | • | 1 | 1 | 1 | 1 | | | | |
| | * | 1 | C | GASKET KIT, OVERHAUL | E0-29 | • | 1 | 1 | 1 | 1 | | | | |
| | * | 1 | C | GASKET KIT, OVERHAUL | E0-30 | • | 1 | 1 | 1 | 1 | | | | |
| | 37794-90230 | 1 | C | GASKET KIT, OVERHAUL | E0-31 | • | 1 | 1 | 1 | 1 | | @012957 | | |
| | 37794-90240 | 3 | C | GASKET KIT, OVERHAUL | E0-32 | • | 1 | 1 | 1 | 1 | | @013077 | | V |
| | 37794-90250 | 3 | C | GASKET KIT, OVERHAUL | E0-33 | • | 1 | 1 | 1 | 1 | | @013271 | | V |
| | 37794-90260 | 3 | C | GASKET KIT, OVERHAUL | E0-34 | • | 1 | 1 | 1 | 1 | | @013497 | | V |
| 1 | 37794-90261 | 3 | C | GASKET KIT, OVERHAUL | E0-35 | • | 1 | 1 | 1 | 1 | | @014300 | | V |
| | 37794-90262 | 3 | C | GASKET KIT, OVERHAUL | E0-36 | • | 1 | 1 | 1 | 1 | | | | V |
| | * | | | GASKET | E0-00 TO E0-19 | • | 2 | 2 | 2 | 2 | | | | |
| | 37755-20300 | | | GASKET | E0-20 TO E0-36 | • | 2 | 2 | 2 | 2 | | | | A |
| 1 | 02 | | | O-RING | E0-00 TO E0-04 | • | 12 | 12 | 12 | 12 | | | | A |
| 1 | 03 | | | O-RING | E0-05 TO E0-16 | • | 12 | 12 | 12 | 12 | | | | A |
| | 05507-10200 | | | O-RING | E0-17 TO E0-36 | • | 12 | 12 | 12 | 12 | | | | A |
| | * | | | PACKING | E0-00 TO E0-19 | • | 2 | 2 | 2 | 2 | | | | |
| | 37807-16200 | | | PACKING | E0-20 TO E0-36 | • | 2 | 2 | 2 | 2 | | | | A |
| 1 | 04 | | | O-RING | E0-00 TO E0-10 | • | 16 | 16 | 16 | 16 | | | | A |
| 1 | 05 | | | O-RING | E0-11 TO E0-18 | • | 12 | 12 | 12 | 12 | | | | A |
| | 05507-10340 | | | O-RING | E0-19 TO E0-36 | • | 12 | 12 | 12 | 12 | | | | A |
| | F3153-04000 | | | O-RING | E0-00 TO E0-36 | • | 12 | 12 | 12 | 12 | | | | A |
| 1 | 06 | | | O-RING | E0-00 TO E0-36 | • | 5 | 5 | 5 | 5 | | | | A |
| | F3153-07500 | | | O-RING | E0-00 TO E0-11 | • | 2 | 2 | 2 | 2 | | | | A |
| 1 | 07 | | | O-RING | E0-00 TO E0-11 | • | 2 | 2 | 2 | 2 | | | | A |

2010-06-01

240319-0A

94-00-01 オーバールガasket キット(ツノ 1)
OVERHAUL GASKET KIT(PART-1)

グループ 番号94-00-01: 見出番号101-155
グループ 番号94-00-02: 見出番号101-168
GROUP NO. 94-00-01: REF. NO. 101-155
GROUP NO. 94-00-02: REF. NO. 101-168

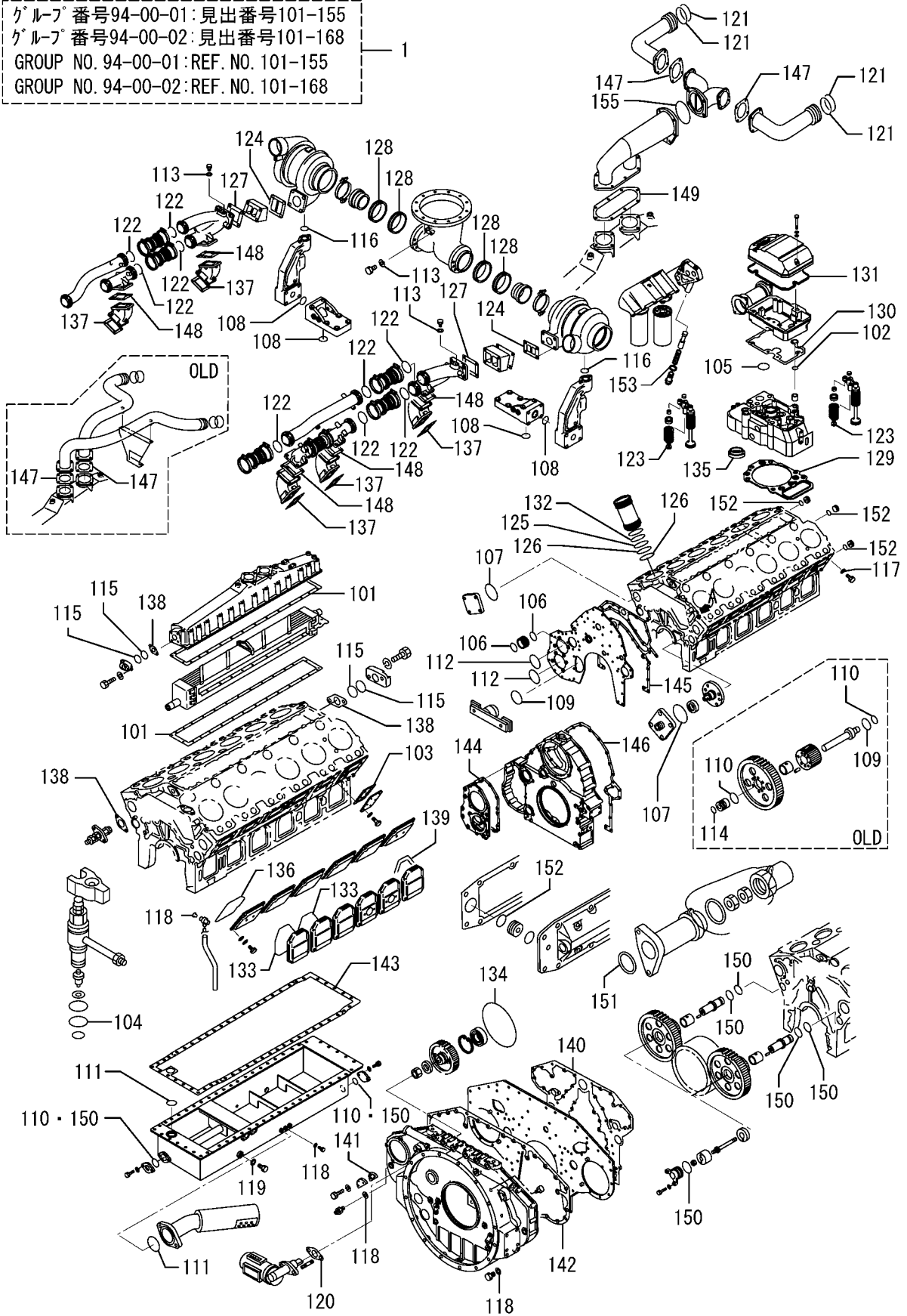

94-00-01 オーバホール ガasket キット(ソ 1)
OVERHAUL GASKET KIT(PART-1)

-411-

| 見出 番号 REF. -NO. | 部品番号 PART NO. | 代 替 順 号 R / P | 変 記 順 号 S E N G | 部品名称 および 記号 PART NAME & DESCRIPTION | | 型式・個数 MODEL & QTY | | | | | 適用号機 APPLICABLE SERIAL NO. | | 管 区 規 M / V R D |
|--------------------------|------------------|---------------------------------|--------------------------------------|--|----------------|----------------------|-----|-----|-----------|-----------|----------------------------------|--------|--------------------------------------|
| | | | | | | PT | PTA | PTK | MP- TA | MP- TK | FROM@- | -@UPTO | |
| | | | | | | | | | | | | | |
| 1 07 | F3156-09500 | | | O-RING | E0-12 TO E0-16 | • | 3 | 3 | 3 | 3 | | | A |
| | 05507-20950 | | | O-RING | E0-17 TO E0-36 | • | 3 | 3 | 3 | 3 | | | A |
| 1 08 | F3156-03000 | | | O-RING | E0-00 TO E0-07 | • | 12 | 12 | 12 | 12 | | | A |
| | F3156-03000 | | | O-RING | E0-08 TO E0-16 | • | 16 | 16 | 16 | 16 | | | A |
| | 05507-20300 | | | O-RING | E0-17 TO E0-36 | • | 16 | 16 | 16 | 16 | | | A |
| 1 09 | F3156-04500 | | | O-RING | E0-00 TO E0-04 | • | 2 | 2 | 2 | 2 | | | A |
| | 05507-20450 | | | O-RING | E0-05 TO E0-08 | • | 2 | 2 | 2 | 2 | | | A |
| 1 10 | F3156-06000 | | | O-RING | E0-00 TO E0-07 | • | 7 | 7 | 7 | 7 | | | A |
| | F3156-06000 | | | O-RING | E0-08 TO E0-16 | • | 3 | 3 | 3 | 3 | | | A |
| | 05507-20600 | | | O-RING | E0-17 TO E0-36 | • | 3 | 3 | 3 | 3 | | | A |
| 1 11 | F3156-08000 | | | O-RING | E0-00 TO E0-16 | • | 7 | 7 | 7 | 7 | | | A |
| | 05507-20800 | | | O-RING | E0-17 TO E0-36 | • | 7 | 7 | 7 | 7 | | | A |
| 1 12 | F3156-12500 | | | O-RING | E0-00 TO E0-16 | • | 2 | 2 | 2 | 2 | | | A |
| | 05507-21250 | | | O-RING | E0-17 TO E0-36 | • | 2 | 2 | 2 | 2 | | | A |
| 1 13 | F4202-27000 | | | GASKET | E0-00 TO E0-35 | • | 5 | 5 | 5 | 5 | | | A |
| 1 14 | F4202-27000 | | | GASKET | E0-36 | • | 6 | 6 | 6 | 6 | | | A |
| | 05507-00200 | | | O-RING | E0-00 TO E0-04 | • | 2 | 2 | 2 | 2 | | | A |
| | 05507-10200 | | | O-RING | E0-04 TO E0-36 | • | 2 | 2 | 2 | 2 | | | A |
| 1 15 | 05507-00460 | | | O-RING | E0-00 TO E0-05 | • | 4 | 4 | 4 | 4 | | | A |
| | 05507-10460 | | | O-RING | E0-06 TO E0-36 | • | 4 | 4 | 4 | 4 | | | A |
| 1 16 | 05507-20300 | | | O-RING | | • | 2 | 2 | 2 | 2 | | | A |
| 1 17 | 05946-01201 | | | WASHER, SEALING | E0-00 TO E0-35 | • | 22 | 22 | 22 | 22 | | | A |
| | 05946-01201 | | | WASHER, SEALING | E0-36 | • | 46 | 46 | 46 | 46 | | | A |
| 1 18 | 05946-02001 | | | WASHER, SEALING | | • | 6 | 6 | 6 | 6 | | | A |
| 1 19 | 05946-03601 | | | WASHER, SEALING | | • | 2 | 2 | 2 | 2 | | | A |
| 1 20 | 30625-50501 | | | GASKET | E0-00 TO E0-21 | • | 1 | 1 | 1 | 1 | | | A |
| | 30625-50502 | | | GASKET | E0-22 TO E0-36 | • | 1 | 1 | 1 | 1 | | | A |
| 1 21 | 32030-28300 | | | O-RING NOT SHOWN | E0-00 TO E0-04 | • | 4 | 4 | 4 | 4 | | | A |
| | 35A30-00100 | | | O-RING | E0-05 TO E0-36 | • | 4 | 4 | 4 | 4 | | | A |
| 1 22 | 32532-01700 | | | GASKET, JOINT | | • | 24 | 24 | 24 | 24 | | | A |
| 1 23 | 33504-10300 | | | SEAL | | • | 48 | 48 | 48 | 48 | | | A |
| 1 24 | 35A32-10100 | | | GASKET | E0-00 TO E0-12 | • | 2 | 2 | 2 | 2 | | | A |
| | 35A32-30100 | | | GASKET | E0-13 TO E0-36 | • | 2 | 2 | 2 | 2 | | | A |
| 1 25 | 37107-04200 | | | O-RING | E0-00 TO E0-15 | • | 12 | 12 | 12 | 12 | | | A |
| | 37507-04500 | | | O-RING | E0-16 TO E0-17 | • | 12 | 12 | 12 | 12 | | | A |
| | 37107-04200 | | | O-RING | E0-18 TO E0-33 | • | 12 | 12 | 12 | 12 | | | A |
| | 37107-04201 | | | O-RING | E0-34 TO E0-36 | • | 12 | 12 | 12 | 12 | | | A |
| 1 26 | 37107-04300 | | | O-RING | | • | 24 | 24 | 24 | 24 | | | A |
| 1 27 | 37232-09100 | | | GASKET | E0-00 TO E0-22 | • | 2 | 2 | 2 | 2 | | | A |
| | 37533-03100 | | | GASKET | E0-23 TO E0-36 | • | 2 | 2 | 2 | 2 | | | A |
| 1 28 | 37432-14700 | | | RING, SEAL | | • | 8 | 8 | 8 | 8 | | | A |
| 1 29 | 37501-32100 | | | GASKET, CYLINDER HEAD | E0-00 | • | 12 | 12 | 12 | 12 | | | A |
| | 37501-42100 | | | GASKET, CYLINDER HEAD | E0-01, E0-02 | • | 12 | 12 | 12 | 12 | | | A |
| | 37501-52100 | | | GASKET, CYLINDER HEAD | E0-03 | • | 12 | 12 | 12 | 12 | | | A |
| | 37501-62100 | | | GASKET, CYLINDER HEAD | E0-04, E0-05 | • | 12 | 12 | 12 | 12 | | | A |
| | 37501-62101 | | | GASKET, CYLINDER HEAD | E0-06, E0-07 | • | 12 | 12 | 12 | 12 | | | A |
| | 37501-72100 | | | GASKET, CYLINDER HEAD | E0-08 | • | 12 | 12 | 12 | 12 | | | A |
| | 37501-92100 | | | GASKET, CYLINDER HEAD | E0-09 TO E0-12 | • | 12 | 12 | 12 | 12 | | | A |
| | 37501-02200 | | | GASKET, CYLINDER HEAD | E0-13 TO E0-16 | • | 12 | 12 | 12 | 12 | | | A |
| | 37501-02201 | | | GASKET, CYLINDER HEAD | E0-17 TO E0-22 | • | 12 | 12 | 12 | 12 | | | A |

94-00-01 オーバールガasket キット(ツノ 1)
OVERHAUL GASKET KIT(PART-1)

グループ 番号94-00-01: 見出番号101-155
グループ 番号94-00-02: 見出番号101-168
GROUP NO. 94-00-01: REF. NO. 101-155
GROUP NO. 94-00-02: REF. NO. 101-168

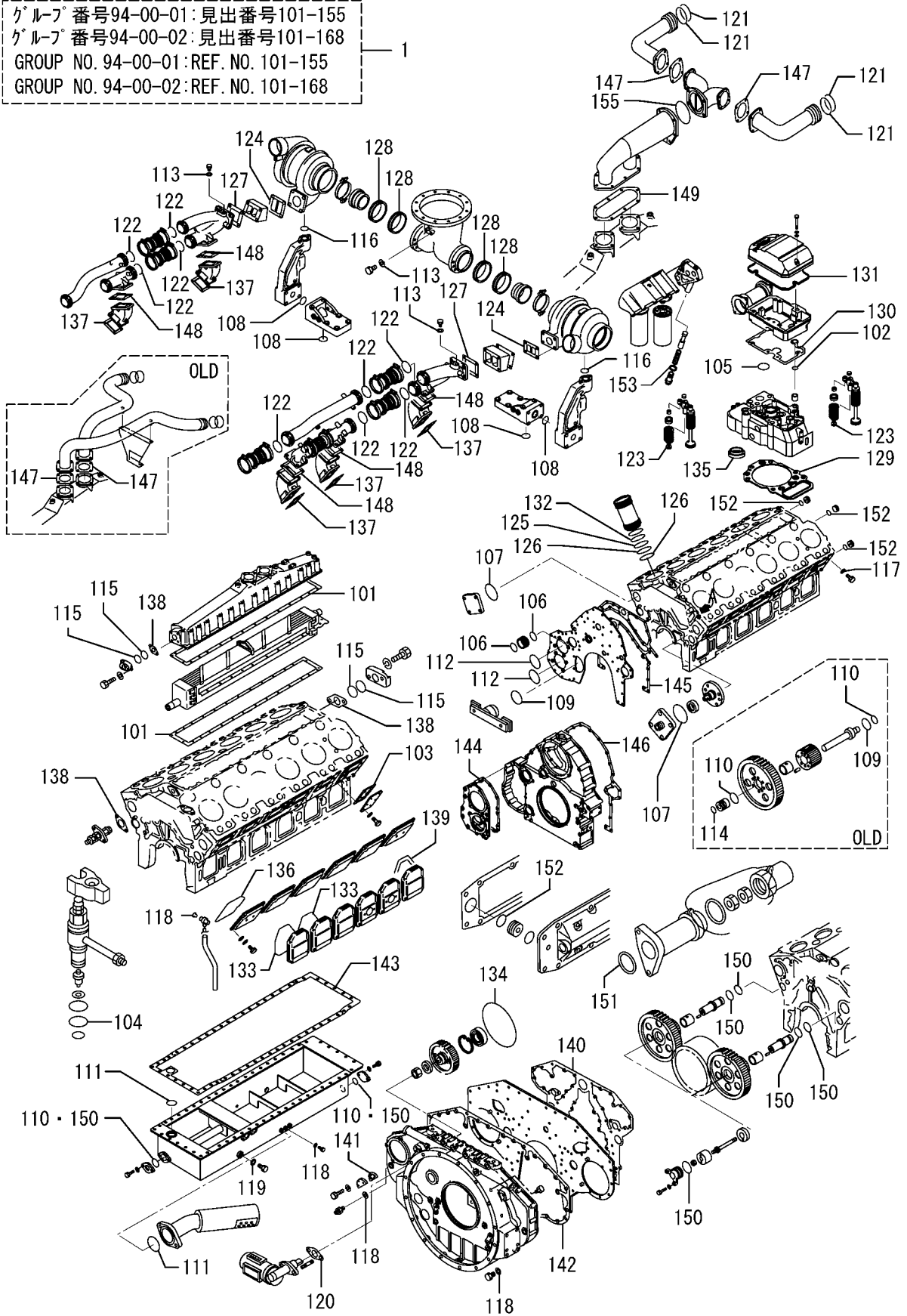

94-00-01 オーバホール ガasket キット(ソノ 1)
OVERHAUL GASKET KIT(PART-1)

-413-

| 見出 番号 REF. -NO. | 部品番号 PART NO. | 代 替 順 号 R / P S E N G | 記 順 号 | 部品名称 および 記号 PART NAME & DESCRIPTION | 型式・個数 MODEL & QTY | | | | | 適用号機 APPLICABLE SERIAL NO. | | 管 区 規 M / V R D | |
|--------------------------|------------------|---|-------------|--|----------------------|-----|-----|-----------|-----------|----------------------------------|--------|--------------------------------------|---|
| | | | | | PT | PTA | PTK | MP- TA | MP- TK | FROM@- | -@UPTO | | |
| | | | | | | | | | | | | | |
| 1 29 | 37501-12200 | | | GASKET, CYLINDER HEAD | E0-23 TO E0-36 | • | 12 | 12 | 12 | 12 | | | A |
| 1 30 | 37504-11200 | | | PACKING, ROCKER CASE | E0-00 TO E0-04 | • | 12 | 12 | 12 | 12 | | | A |
| | 37504-21200 | | | PACKING, ROCKER CASE | E0-05 TO E0-22 | • | 12 | 12 | 12 | 12 | | | A |
| | 37504-31200 | | | PACKING, ROCKER CASE | E0-23 TO E0-36 | • | 12 | 12 | 12 | 12 | | | A |
| 1 31 | 37504-36200 | | | O-RING, ROCKER COVER | E0-00 TO E0-04 | • | 12 | 12 | 12 | 12 | | | A |
| | 37504-46200 | | | O-RING, ROCKER COVER | E0-05, E0-06 | • | 12 | 12 | 12 | 12 | | | A |
| | 37504-56200 | | | O-RING, ROCKER COVER | E0-07 TO E0-22 | • | 12 | 12 | 12 | 12 | | | A |
| | 37504-66200 | | | O-RING, ROCKER COVER | E0-23 TO E0-36 | • | 12 | 12 | 12 | 12 | | | A |
| 1 32 | 37507-22400 | | | O-RING, LINER | E0-00, E0-01 | • | 12 | 12 | 12 | 12 | | | A |
| | 37507-32400 | | | O-RING, LINER | E0-02 TO E0-36 | • | 12 | 12 | 12 | 12 | | | A |
| 1 33 | 37507-37300 | | | O-RING | E0-00 TO E0-22 | • | 12 | 12 | 12 | 12 | | | A |
| | 37507-16400 | | | O-RING, LINER | E0-23 TO E0-31 | • | 12 | 12 | 12 | 12 | | | A |
| | 37507-16401 | | | O-RING, LINER | E0-32 TO E0-36 | • | 12 | 12 | 12 | 12 | | | A |
| 1 34 | 37525-03600 | | | O-RING | | • | 2 | 2 | 2 | 2 | | | A |
| 1 35 | 37530-00200 | | | PACKING | E0-08 TO E0-36 | • | 12 | 12 | 12 | 12 | | | A |
| 1 36 | 37507-37600 | | | O-RING | E0-08 TO E0-22 | • | 12 | 12 | 12 | 12 | | | A |
| | 37507-16500 | | | O-RING | E0-23 TO E0-31 | • | 12 | 12 | 12 | 12 | | | A |
| | 37507-16501 | | | O-RING | E0-32 TO E0-36 | • | 12 | 12 | 12 | 12 | | | A |
| 1 37 | 37532-10500 | | | GASKET, EXHAUST | E0-00 TO E0-22 | • | 12 | 12 | 12 | 12 | | | A |
| | 37532-09500 | | | GASKET, EXHAUST | E0-23 TO E0-36 | • | 12 | 12 | 12 | 12 | | | A |
| 1 38 | 37555-00600 | | | GASKET | E0-00 TO E0-19 | • | 3 | 3 | 3 | 3 | | | A |
| | 37555-10600 | | | GASKET | E0-20 TO E0-36 | • | 3 | 3 | 3 | 3 | | | A |
| 1 39 | 37707-07200 | | | PACKING | E0-00 TO E0-19 | • | 1 | 1 | 1 | 1 | | | A |
| | 37707-17200 | | | PACKING | E0-20 TO E0-36 | • | 1 | 1 | 1 | 1 | | | A |
| 1 40 | 37711-00200 | | | PACKING | E0-00 TO E0-04 | • | 1 | 1 | 1 | 1 | | | A |
| 1 41 | 37711-10200 | | | PACKING | E0-05 TO E0-36 | • | 1 | 1 | 1 | 1 | | | A |
| | 37711-03200 | | | PACKING | E0-00 TO E0-19 | • | 2 | 2 | 2 | 2 | | | A |
| | 37711-13200 | | | PACKING | E0-20 TO E0-36 | • | 2 | 2 | 2 | 2 | | | A |
| 1 42 | 37711-15400 | | | PACKING | E0-00 TO E0-04 | • | 1 | 1 | 1 | 1 | | | A |
| | 37711-25400 | | | PACKING | E0-05 TO E0-36 | • | 1 | 1 | 1 | 1 | | | A |
| 1 43 | 37713-00200 | | | PACKING | E0-00 TO E0-19 | • | 1 | 1 | 1 | 1 | | | A |
| | 37713-10200 | | | PACKING | E0-20 TO E0-36 | • | 1 | 1 | 1 | 1 | | | A |
| 1 44 | 37725-10600 | | | PACKING | E0-00 TO E0-04 | • | 1 | 1 | 1 | 1 | | | A |
| | 37725-20600 | | | PACKING | E0-05 TO E0-36 | • | 1 | 1 | 1 | 1 | | | A |
| 1 45 | 37725-20200 | | | PACKING | E0-00, E0-01 | • | 1 | 1 | 1 | 1 | | | A |
| | 37725-20201 | | | PACKING | E0-02, 03, 04 | • | 1 | 1 | 1 | 1 | | | A |
| 1 46 | 37725-30200 | | | PACKING | E0-05 TO E0-36 | • | 1 | 1 | 1 | 1 | | | A |
| | 37725-30400 | | | PACKING | E0-00 TO E0-04 | • | 1 | 1 | 1 | 1 | | | A |
| | 37725-40400 | | | PACKING | E0-05 TO E0-36 | • | 1 | 1 | 1 | 1 | | | A |
| 1 47 | 37730-01500 | | | PACKING | E0-00 TO E0-09 | • | 2 | 2 | 2 | 2 | | | A |
| | 37730-01500 | | | PACKING | E0-10 TO E0-13 | • | 4 | 4 | 4 | 4 | | | A |
| | 37730-11500 | | | PACKING | E0-14 TO E0-18 | • | 4 | 4 | 4 | 4 | | | A |
| | 37730-11501 | | | PACKING | E0-19 TO E0-36 | • | 4 | 4 | 4 | 4 | | | A |
| 1 48 | 37732-10900 | | | GASKET, EXHAUST | E0-00 TO E0-07 | • | 12 | 12 | 12 | 12 | | | A |
| | 37732-10900 | | | GASKET, EXHAUST | E0-08 TO E0-36 | • | 24 | 24 | 24 | 24 | | | A |
| 1 49 | 37730-06500 | | | PACKING | E0-00 TO E0-21 | • | 1 | 1 | 1 | 1 | | | A |
| | 37730-06501 | | | PACKING | E0-36 | • | 1 | 1 | 1 | 1 | | | A |
| 1 50 | 05507-20600 | | | O-RING | E0-05 TO E0-36 | • | 6 | 6 | 6 | 6 | | | A |
| 1 51 | 05507-00340 | | | O-RING | E0-11 TO E0-13 | • | 2 | 2 | 2 | 2 | | | A |
| | 05507-00360 | | | O-RING | E0-14 TO E0-16 | • | 2 | 2 | 2 | 2 | | | A |

94-00-01 オーバル ガasket キット(ソノ 1)
OVERHAUL GASKET KIT(PART-1)

グループ 番号94-00-01: 見出番号101-155
グループ 番号94-00-02: 見出番号101-168
GROUP NO. 94-00-01: REF. NO. 101-155
GROUP NO. 94-00-02: REF. NO. 101-168

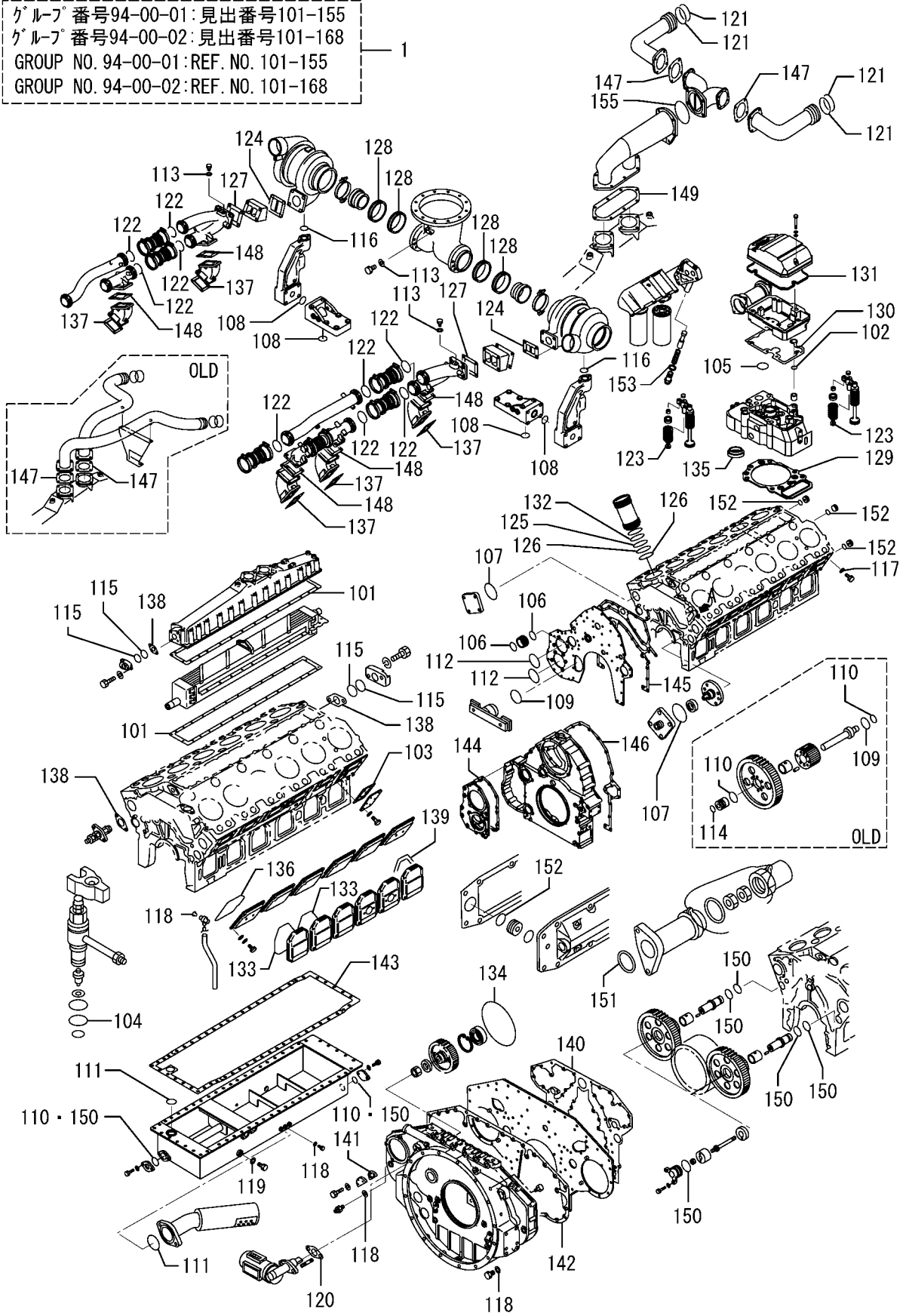

94-00-02 オーバーホール ガasket キット(ソノ 2)
OVERHAUL GASKET KIT(PART-2)

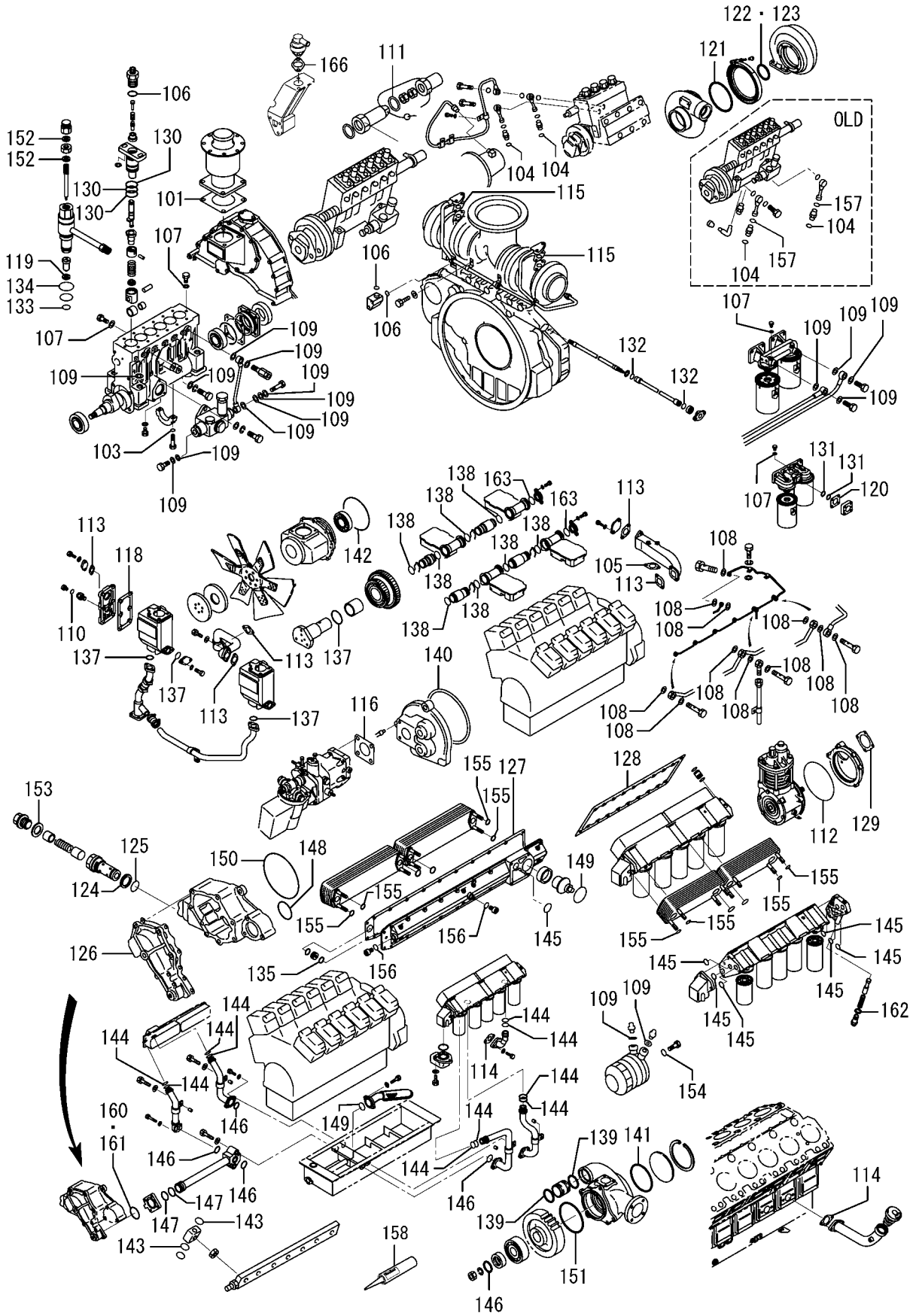

94-00-02 オーバホール ガasket キット(ソノ 2)
OVERHAUL GASKET KIT(PART-2)

-417-

| 見出 番号 REF. -NO. | 部品番号 PART NO. | 代 替 順 号 R / P | 変 記 順 号 S E N G | 部品名称 および 記号 PART NAME & DESCRIPTION | | 型式・個数 MODEL & QTY | | | | | 適用号機 APPLICABLE SERIAL NO. | | 管 区 規 M / V R D |
|--------------------------|------------------|---------------------------------|--------------------------------------|--|----------------|----------------------|-----|-----|-----------|-----------|----------------------------------|--------|--------------------------------------|
| | | | | | | PT | PTA | PTK | MP- TA | MP- TK | FROM@- | -@UPTO | |
| | | | | | | | | | | | | | |
| 1 01 | * 04829-70801 | | | GASKET | E0-00 TO E0-22 | • | 1 | 1 | 1 | 1 | | | |
| | 35B43-01500 | | | GASKET | E0-23 TO E0-30 | • | 1 | 1 | 1 | 1 | | | A |
| | | | | GASKET | E0-31 TO E0-36 | • | 1 | 1 | 1 | 1 | | | A |
| 1 02 | * 04829-70651 | | | GASKET NOT SHOWN | E0-00 TO E0-22 | • | 1 | 1 | 1 | 1 | | | |
| | | | | GASKET NOT SHOWN | E0-23 TO E0-36 | • | 1 | 1 | 1 | 1 | | | A |
| 1 03 | 05507-00080 | | | O-RING | E0-00 TO E0-16 | • | 4 | 4 | 4 | 4 | | | A |
| 1 04 | 05507-00110 | | | O-RING | E0-00 TO E0-05 | • | 4 | 4 | 4 | 4 | | | A |
| | 05507-10110 | | | O-RING | E0-06,E0-07 | • | 4 | 4 | 4 | 4 | | | A |
| | 05507-10110 | | | O-RING | E0-08 TO E0-18 | • | 5 | 5 | 5 | 5 | | | A |
| 1 05 | 33336-10500 | | | PACKING | E0-00 TO E0-19 | • | 2 | 2 | 2 | 2 | | | A |
| 1 06 | 33336-20500 | | | PACKING | E0-20 TO E0-36 | • | 2 | 2 | 2 | 2 | | | A |
| | 05507-20250 | | | O-RING | E0-00,E0-01 | • | 12 | 12 | 12 | 12 | | | A |
| | 05507-20250 | | | O-RING | E0-02 TO E0-36 | • | 16 | 16 | 16 | 16 | | | A |
| 1 07 | 05946-00801 | | | WASHER, SEALING | | • | 10 | 10 | 10 | 10 | | | A |
| 1 08 | 05946-01001 | | | WASHER, SEALING | | • | 27 | 27 | 27 | 27 | | | A |
| 1 09 | 05946-01401 | | | WASHER, SEALING | | • | 28 | 28 | 28 | 28 | | | A |
| 1 10 | 05946-01601 | | | WASHER, SEALING | | • | 3 | 3 | 3 | 3 | | | A |
| 1 11 | 05946-02701 | | | WASHER, SEALING | | • | 4 | 4 | 4 | 4 | | | A |
| 1 12 | 31275-74400 | | | O-RING | | • | 1 | 1 | 1 | 1 | | | A |
| 1 13 | 32546-06800 | | | PACKING | E0-00 TO E0-07 | • | 5 | 5 | 5 | 5 | | | A |
| 1 14 | 32546-36800 | | | PACKING | E0-08 TO E0-19 | • | 5 | 5 | 5 | 5 | | | A |
| | 32546-46800 | | | PACKING | E0-20 TO E0-36 | • | 5 | 5 | 5 | 5 | | | A |
| | 33442-10200 | | | PACKING | E0-00 TO E0-19 | • | 2 | 2 | 2 | 2 | | | A |
| | 33442-20200 | | | PACKING | E0-20 TO E0-36 | • | 2 | 2 | 2 | 2 | | | A |
| 1 15 | * 32546-06800 | | | PACKING | E0-00 TO E0-22 | • | 2 | 2 | 2 | 2 | | | A |
| 1 16 | 35C36-02900 | | | PACKING | E0-23 TO E0-36 | • | 2 | 2 | 2 | 2 | | | A |
| | 37463-11900 | | | PACKING | E0-00 TO E0-04 | • | 1 | 1 | 1 | 1 | | | A |
| | 37463-21900 | | | PACKING | E0-05 TO E0-36 | • | 1 | 1 | 1 | 1 | | | A |
| 1 17 | 37536-07911 | | | PACKING | NOT SHOWN | • | 1 | 1 | 1 | 1 | | | A |
| 1 18 | 37546-03300 | | | PACKING | E0-00 TO E0-10 | • | 2 | 2 | 2 | 2 | | | A |
| 1 19 | 37546-13300 | | | PACKING | E0-11 TO E0-19 | • | 2 | 2 | 2 | 2 | | | A |
| | 37546-23300 | | | PACKING | E0-20 TO E0-36 | • | 2 | 2 | 2 | 2 | | | A |
| | 37561-16800 | | | GASKET, NOZZLE | | • | 12 | 12 | 12 | 12 | | | A |
| 1 20 | * 37562-10816 | | | GASKET | E0-00 TO E0-22 | • | 2 | 2 | 2 | 2 | | | |
| | | | | GASKET | E0-23 TO E0-36 | • | 2 | 2 | 2 | 2 | | | A |
| 1 21 | 49162-51100 | | | O-RING | | • | 2 | 2 | 2 | 2 | | | A |
| 1 22 | 49181-22600 | | | O-RING | | • | 2 | 2 | 2 | 2 | | | A |
| 1 23 | 49181-22700 | | | O-RING | | • | 2 | 2 | 2 | 2 | | | A |
| 1 24 | 37735-11900 | | | GASKET | E0-00 TO E0-22 | • | 2 | 2 | 2 | 2 | | | A |
| | 05946-02401 | | | WASHER, SEALING | E0-23 TO E0-36 | • | 3 | 3 | 3 | 3 | | | A |
| 1 25 | 37735-10900 | | | O-RING | | • | 2 | 2 | 2 | 2 | | | A |
| 1 26 | 37735-30700 | | | PACKING | E0-00 TO E0-16 | • | 1 | 1 | 1 | 1 | | | A |
| | 37735-40700 | | | PACKING | E0-17 TO E0-18 | • | 1 | 1 | 1 | 1 | | | A |
| | 37735-30700 | | | PACKING | E0-19 TO E0-22 | • | 1 | 1 | 1 | 1 | | | A |
| | 37735-30701 | | | PACKING | E0-23 TO E0-36 | • | 1 | 1 | 1 | 1 | | | A |
| 1 27 | 37739-00200 | | | PACKING | E0-00 TO E0-19 | • | 1 | 1 | 1 | 1 | | | A |
| | 37739-10200 | | | PACKING | E0-20 TO E0-36 | • | 1 | 1 | 1 | 1 | | | A |
| 1 28 | 37740-00600 | | | PACKING | E0-00 TO E0-04 | • | 1 | 1 | 1 | 1 | | | A |
| | 37739-12200 | | | PACKING | E0-05 TO E0-19 | • | 1 | 1 | 1 | 1 | | | A |
| | 37739-22200 | | | PACKING | E0-20 TO E0-36 | • | 1 | 1 | 1 | 1 | | | A |

94-00-02 オーバーホール ガasket キット(ソノ 2)
OVERHAUL GASKET KIT(PART-2)

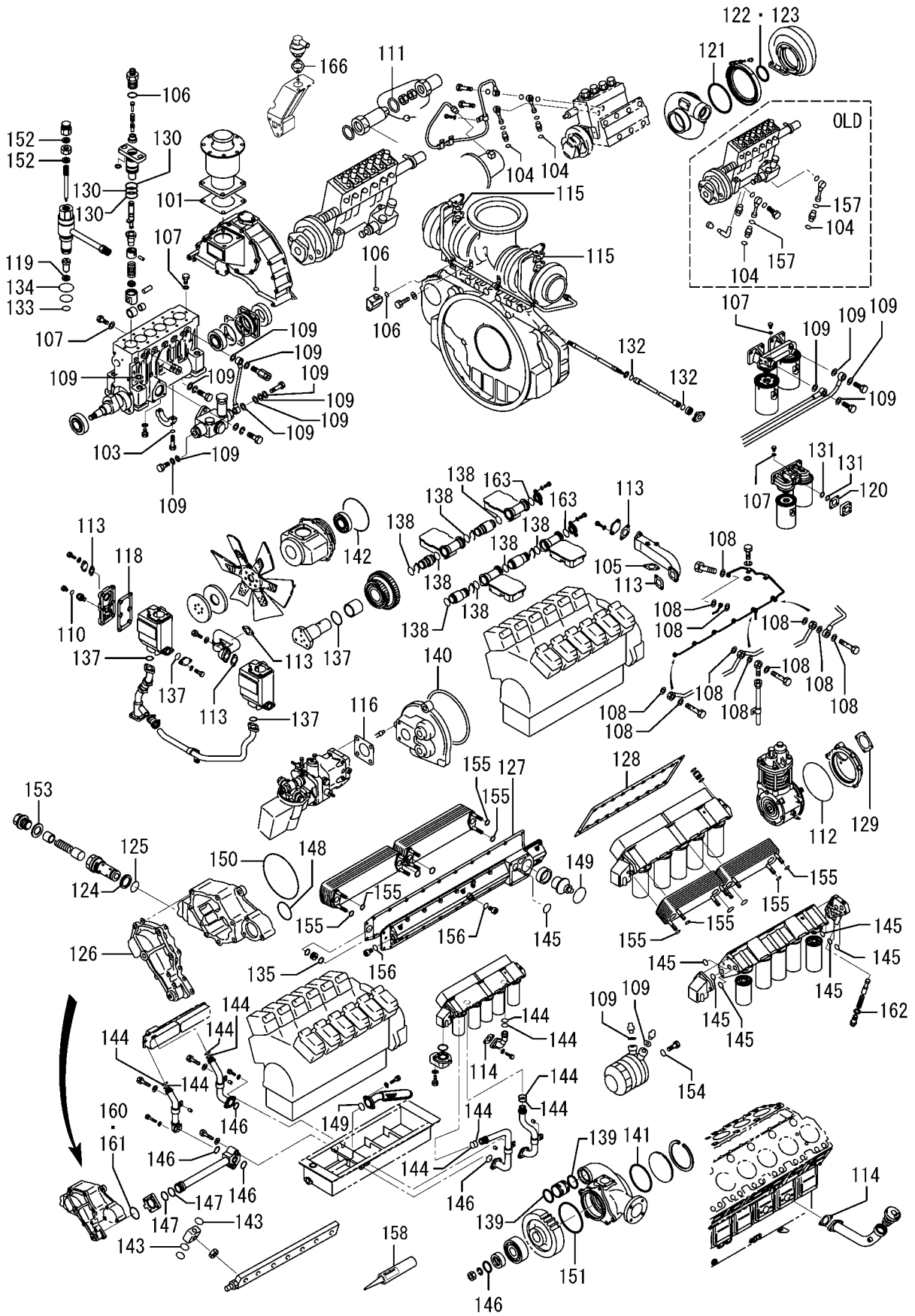

94-00-02 オーバホール ガasket キット(ソ 2)
OVERHAUL GASKET KIT(PART-2)

| 見出 番号 REF. -NO. | 部品番号 PART NO. | 代 替 順 号 R / P | 変 記 順 号 S E N G | 部品名称 および 記号 PART NAME & DESCRIPTION | 型式・個数 MODEL & QTY | | | | | 適用号機 APPLICABLE SERIAL NO. | | 管 区 規 M / V R D |
|--------------------------|------------------|---------------------------------|--------------------------------------|--|----------------------|-----|-----|-----------|-----------|----------------------------------|--------|--------------------------------------|
| | | | | | PT | PTA | PTK | MP- TA | MP- TK | FROM@- | -@UPTO | |
| | | | | | | | | | | | | |
| 1 29 | 37775-04200 | | | PACKING | • | 1 | 1 | 1 | 1 | | | A |
| 1 30 | 48202-12400 | | | O-RING | • | 36 | 36 | 36 | 36 | | | A |
| 1 31 | F3150-01400 | | | O-RING | • | 4 | 4 | 4 | 4 | | | A |
| 1 32 | F3150-02200 | | | O-RING | • | 16 | 16 | 16 | 16 | | | A |
| | 05507-00220 | | | O-RING | • | 16 | 16 | 16 | 16 | | | A |
| | | | | | | | | | | | | |
| | | | | | | | | | | | | |
| | | | | | | | | | | | | |
| 1 33 | 05507-10220 | | | O-RING | • | 16 | 16 | 16 | 16 | | | A |
| | F3150-02600 | | | O-RING | • | 12 | 12 | 12 | 12 | | | A |
| | 05507-10260 | | | O-RING | • | 12 | 12 | 12 | 12 | | | A |
| 1 34 | F3150-04200 | | | O-RING | • | 12 | 12 | 12 | 12 | | | A |
| | 05507-00420 | | | O-RING | • | 12 | 12 | 12 | 12 | | | A |
| | | | | | | | | | | | | |
| | | | | | | | | | | | | |
| | | | | | | | | | | | | |
| 1 35 | 05507-10420 | | | O-RING | • | 12 | 12 | 12 | 12 | | | A |
| | F3150-04400 | | | O-RING | • | 1 | 1 | 1 | 1 | | | A |
| | 05507-00440 | | | O-RING | • | 1 | 1 | 1 | 1 | | | A |
| | 05507-10440 | | | O-RING | • | 1 | 1 | 1 | 1 | | | A |
| 1 36 | F3153-04500 | | | O-RING | • | 1 | 1 | 1 | 1 | | | A |
| | | | | NOT SHOWN | | | | | | | | |
| | | | | | | | | | | | | |
| | | | | | | | | | | | | |
| | | | | | | | | | | | | |
| | | | | | | | | | | | | |
| 1 37 | F3156-04500 | | | O-RING | • | 1 | 1 | 1 | 1 | | | A |
| | 05507-20450 | | | O-RING | • | 1 | 1 | 1 | 1 | | | A |
| | F3153-06000 | | | O-RING | • | 5 | 5 | 5 | 5 | | | A |
| | F3153-06000 | | | O-RING | • | 4 | 4 | 4 | 4 | | | A |
| 1 38 | F3153-06500 | | | O-RING | • | 26 | 26 | 26 | 26 | | | A |
| | | | | | | | | | | | | |
| | | | | | | | | | | | | |
| | | | | | | | | | | | | |
| | | | | | | | | | | | | |
| 1 39 | 37546-00500 | | | O-RING | • | 26 | 26 | 26 | 26 | | | A |
| | 05505-31065 | | | O-RING | • | 26 | 26 | 26 | 26 | | | A |
| | F3153-10500 | | | O-RING | • | 2 | 2 | 2 | 2 | | | A |
| 1 40 | F3153-14500 | | | O-RING | • | 1 | 1 | 1 | 1 | | | A |
| | F3156-14500 | | | O-RING | • | 1 | 1 | 1 | 1 | | | A |
| | | | | | | | | | | | | |
| | | | | | | | | | | | | |
| | | | | | | | | | | | | |
| 1 41 | 05507-21450 | | | O-RING | • | 1 | 1 | 1 | 1 | | | A |
| | F3153-17000 | | | O-RING | • | 1 | 1 | 1 | 1 | | | A |
| 1 42 | F3153-29000 | | | O-RING | • | 1 | 1 | 1 | 1 | | | A |
| | F3156-29000 | | | O-RING | • | 1 | 1 | 1 | 1 | | | A |
| | 05507-22900 | | | O-RING | • | 1 | 1 | 1 | 1 | | | A |
| | | | | | | | | | | | | |
| | | | | | | | | | | | | |
| 1 43 | F3156-02500 | | | O-RING | • | 4 | 4 | 4 | 4 | | | A |
| 1 44 | F3156-03500 | | | O-RING | • | 27 | 27 | 27 | 27 | | | A |
| | 05507-20350 | | | O-RING | • | 27 | 27 | 27 | 27 | | | A |
| | 05507-20350 | | | O-RING | • | 33 | 33 | 33 | 33 | | | A |
| 1 45 | F3156-04000 | | | O-RING | • | 7 | 7 | 7 | 7 | | | A |
| | | | | | | | | | | | | |
| | | | | | | | | | | | | |
| | | | | | | | | | | | | |
| 1 46 | 05507-20400 | | | O-RING | • | 7 | 7 | 7 | 7 | | | A |
| | F3156-05000 | | | O-RING | • | 6 | 6 | 6 | 6 | | | A |
| | 05507-20500 | | | O-RING | • | 6 | 6 | 6 | 6 | | | A |
| 1 47 | F3156-06500 | | | O-RING | • | 1 | 1 | 1 | 1 | | | A |
| | 05507-20650 | | | O-RING | • | 1 | 1 | 1 | 1 | | | A |
| | | | | | | | | | | | | |
| | | | | | | | | | | | | |
| 1 48 | F3156-07500 | | | O-RING | • | 2 | 2 | 2 | 2 | | | A |
| | 05507-20750 | | | O-RING | • | 2 | 2 | 2 | 2 | | | A |
| 1 49 | F3156-08500 | | | O-RING | • | 1 | 1 | 1 | 1 | | | A |
| | 05507-20850 | | | O-RING | • | 1 | 1 | 1 | 1 | | | A |
| 1 50 | F3156-14500 | | | O-RING | • | 1 | 1 | 1 | 1 | | | A |
| | | | | | | | | | | | | |
| | | | | | | | | | | | | |
| 1 51 | 05507-21450 | | | O-RING | • | 1 | 1 | 1 | 1 | | | A |
| | F3156-16000 | | | O-RING | • | 1 | 1 | 1 | 1 | | | A |
| | 05507-21600 | | | O-RING | • | 1 | 1 | 1 | 1 | | | A |
| 1 52 | F4202-14000 | | | GASKET | • | 24 | 24 | 24 | 24 | | | A |
| 1 53 | MF660040 | | | GASKET | • | 2 | 2 | 2 | 2 | | | A |

94-00-02 オーバーホール ガasket キット(ソノ 2)
OVERHAUL GASKET KIT(PART-2)

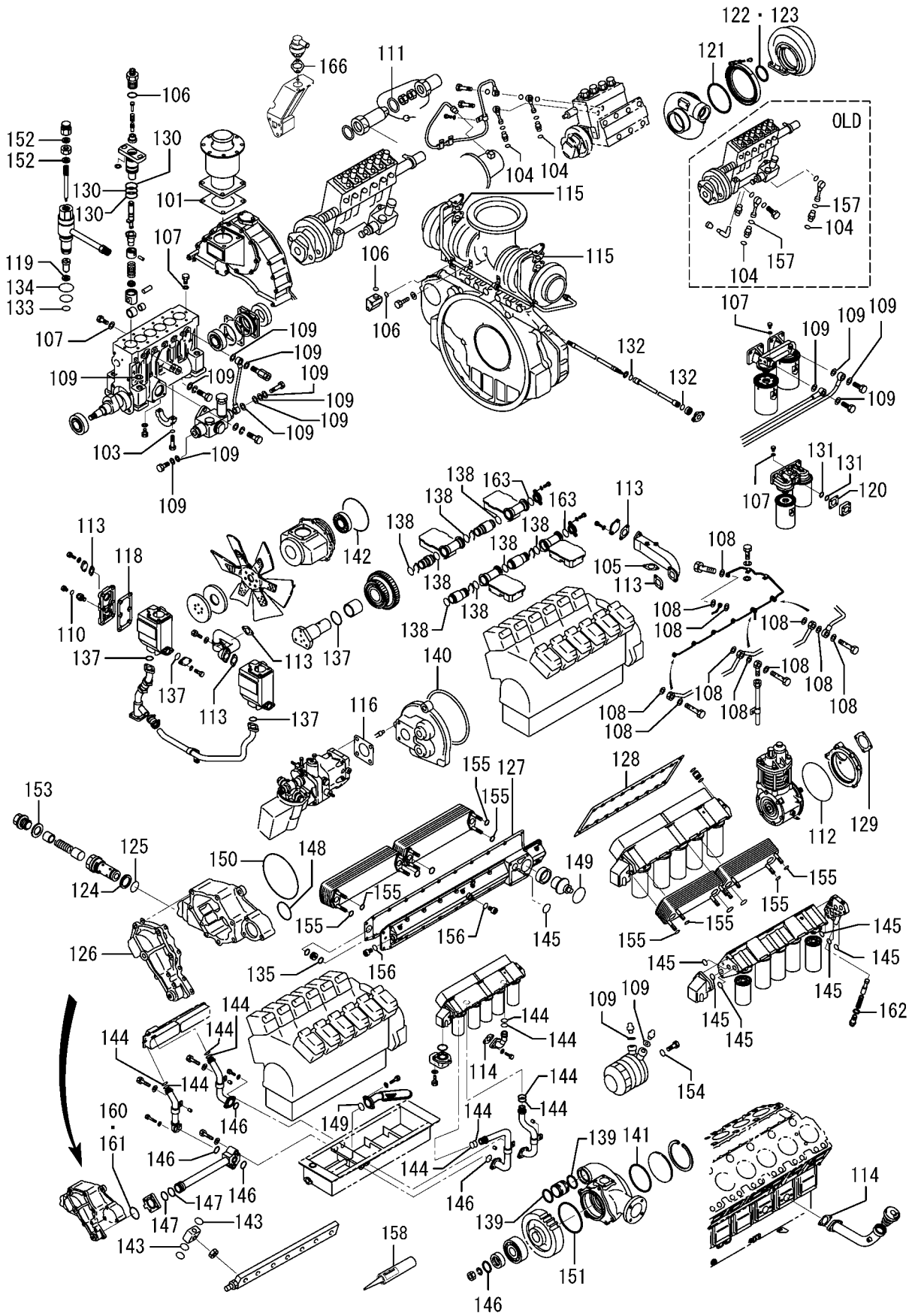

94-00-02 オーバホール ガasket キット(ソノ 2)
OVERHAUL GASKET KIT(PART-2)

-421-

| 見出 番号 REF. -NO. | 部品番号 PART NO. | 代 替 順 号 R / P | 変 記 順 号 S E N G | 部品名称 および 記号 PART NAME & DESCRIPTION | 型式・個数 MODEL & QTY | | | | | 適用号機 APPLICABLE SERIAL NO. | | 管 区 規 M / V R D |
|--------------------------|------------------|---------------------------------|--------------------------------------|--|----------------------|------|-----|-----------|-----------|----------------------------------|--------|--------------------------------------|
| | | | | | PT | PTA | PTK | MP- TA | MP- TK | FROM@- | -@UPTO | |
| | | | | | | | | | | | | |
| 1 54 | MH035067 | | | PACKING | | • 1 | 1 | 1 | 1 | | | A |
| 1 55 | MH035092 | | | O-RING | | • 16 | 16 | 16 | 16 | | | A |
| | 05507-00140 | | | O-RING | | • 16 | 16 | 16 | 16 | | | A |
| | 05507-10140 | | | O-RING | | • 16 | 16 | 16 | 16 | | | A |
| 1 56 | MH035093 | | | O-RING | | • 3 | 3 | 3 | 3 | | | A |
| 1 57 | 05507-10100 | | | O-RING | | • 4 | 4 | 4 | 4 | | | A |
| 1 58 | 37594-01300 | | | BOND, 1211 | | • 1 | 1 | 1 | 1 | | | A |
| 1 59 | 05507-00100 | | | O-RING | | • 4 | 4 | 4 | 4 | | | A |
| 1 60 | F3156-06000 | | | O-RING | | • 1 | 1 | 1 | 1 | | | A |
| 1 61 | 05507-20600 | | | O-RING | | • 1 | 1 | 1 | 1 | | | A |
| 1 62 | 37740-50315 | | | PACKING | | • 1 | 1 | 1 | 1 | | | A |
| 1 63 | 05505-57060 | | | O-RING | | • 2 | 2 | 2 | 2 | | | A |
| 1 64 | 32663-06300 | | | O-RING NOT SHOWN | | • 2 | 2 | 2 | 2 | | | A |
| 1 65 | 37504-00900 | | | SEAL, VALVE STEM | | • 24 | 24 | 24 | 24 | | | A |
| 1 66 | 45R43-40401 | | | PACKING | | • 2 | 2 | 2 | 2 | | | A |
| 1 67 | 37743-04600 | | | PACKING NOT SHOWN | | • 1 | 1 | 1 | 1 | | | A |
| 1 68 | 41232-03900 | | | GASKET NOT SHOWN | | • 2 | 2 | 2 | 2 | | | A |
| | | | | | | | | | | | | |
| | | | | | | | | | | | | |
| | | | | | | | | | | | | |
| | | | | | | | | | | | | |
| | | | | | | | | | | | | |
| | | | | | | | | | | | | |
| | | | | | | | | | | | | |
| | | | | | | | | | | | | |

94-00-03 オイル シール キット
OIL SEAL KIT

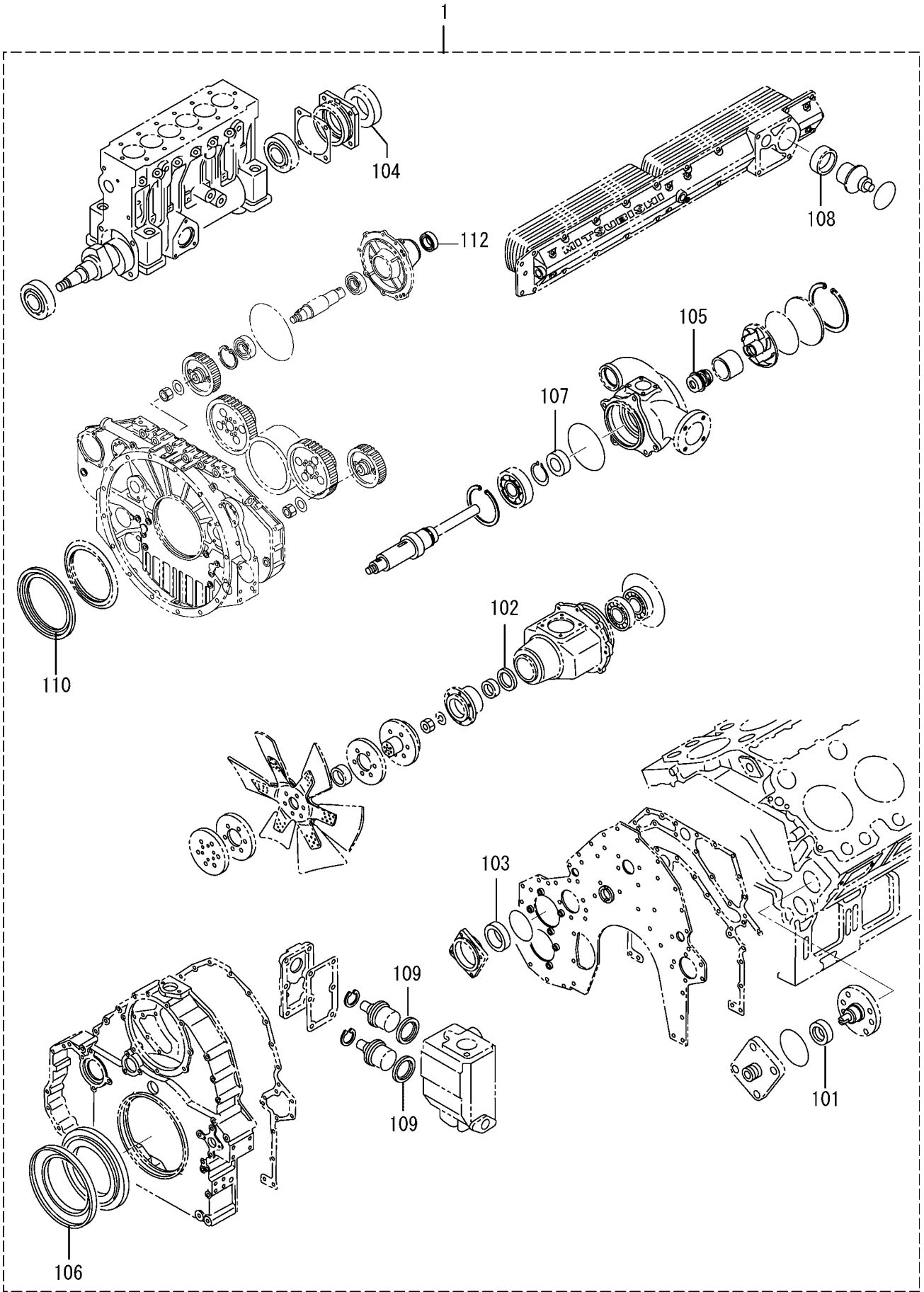

94-00-03 オイル シール キット
OIL SEAL KIT

-423-

| 見出 番号 REF. -NO. | 部品番号 PART NO. | 代 替 順 号 R / P | 変 記 順 号 S E N G | 部品名称 および 記号 PART NAME & DESCRIPTION | | 型式・個数 MODEL & QTY | | | | | 適用号機 APPLICABLE SERIAL NO. | | 管 区 規 M / R D | |
|--------------------------|------------------|---------------------------------|--------------------------------------|--|--------------------|----------------------|-----|-----|-----------|-----------|----------------------------------|---------|---------------------------------|--|
| | | | | | | PT | PTA | PTK | MP- TA | MP- TK | FROM@- | -@UPTO | | |
| | | | | | | | | | | | | | | |
| 1 | * | | C | SEAL KIT,OIL | E0-00 | • | 1 | 1 | 1 | 1 | | | | |
| | 37794-32100 | 1 | 1 | C | SEAL KIT,OIL | E0-01 | • | 1 | 1 | 1 | | @011198 | A | |
| | 37794-42100 | 3 | 2 | C | SEAL KIT,OIL | E0-02 | • | 1 | 1 | 1 | | @011586 | A | |
| | 37794-52100 | 3 | 3 | C | SEAL KIT,OIL | E0-03 | • | 1 | 1 | 1 | | @013129 | A | |
| | 37794-52110 | 3 | 4 | | SEAL KIT,OIL | E0-04 | • | 1 | 1 | 1 | | | A | |
| 1 | 01 | | | | SEAL,OIL | | • | 1 | 1 | 1 | | | A | |
| 1 | 02 | | | | SEAL,OIL | | • | 1 | 1 | 1 | | | A | |
| 1 | 03 | | | | SEAL,OIL | | • | 1 | 1 | 1 | | | A | |
| 1 | 04 | | | | SEAL,OIL | | • | 2 | 2 | 2 | | | A | |
| 1 | 05 | | | | SEAL,UNIT | E0-00,E0-01 | • | 1 | 1 | 1 | | | A | |
| 1 | 06 | | | | SEAL,UNIT | E0-02 | • | 1 | 1 | 1 | | | A | |
| 1 | 07 | | | | SEAL,OIL | | • | 1 | 1 | 1 | | | A | |
| | 37525-03400 | | | | SEAL,OIL | E0-00 TO E0-02 | • | 3 | 3 | 3 | | | A | |
| | 37525-03400 | | | | SEAL,OIL | E0-03 | • | 1 | 1 | 1 | | | A | |
| | 37525-13400 | | | | SEAL,OIL | E0-04 | • | 1 | 1 | 1 | | | A | |
| 1 | 08 | | | | SEAL,THERMOSTAT | E0-01 | • | 2 | 2 | 2 | | | A | |
| 1 | 09 | | | | SEAL,THERMOSTAT | E0-01 | • | 4 | 4 | 4 | | | A | |
| 1 | 10 | | | | SEAL,OIL | | • | 1 | 1 | 1 | | | A | |
| 1 | 11 | | | | SEAL,OIL NOT SHOWN | E0-02 | • | 1 | 1 | 1 | | | A | |
| 1 | 12 | | | | SEAL,OIL W/DVST | | • | 2 | 2 | 2 | | | A | |
| | | | | | | | | | | | | | | |
| | | | | | | | | | | | | | | |
| | | | | | | | | | | | | | | |
| | | | | | | | | | | | | | | |
| | | | | | | | | | | | | | | |
| | | | | | | | | | | | | | | |
| | | | | | | | | | | | | | | |

部品番号順索引
NUMERICAL PARTS INDEX

| 部品番号 PART NO. | グループ 番 GROUP NO. | 頁 PA GE | 見出 番号 REF. NO. | 部品番号 PART NO. | グループ 番 GROUP NO. | 頁 PA GE | 見出 番号 REF. NO. | 部品番号 PART NO. | グループ 番 GROUP NO. | 頁 PA GE | 見出 番号 REF. NO. |
|------------------|------------------------|---------------|-------------------------|------------------|------------------------|---------------|-------------------------|------------------|------------------------|---------------|-------------------------|
| A299X-01870 | 68-00-05 | 371 | 1 09 | A641T-56470 | 68-00-04 | 369 | 1 10 | F1035-06050 | 63-00-04 | 345 | 18 |
| A299X-01870 | 68-00-06 | 373 | 1 09 | A642X-33570 | 68-00-03 | 367 | 1 10 | F1035-06050 | 63-00-05 | 347 | 9 |
| A320X-03070 | 68-00-05 | 371 | 1 17 | A642X-34770 | 68-00-05 | 371 | 1 11 | F1035-06055 | 63-00-04 | 345 | 18 |
| A320X-03070 | 68-00-06 | 373 | 1 17 | A642X-34770 | 68-00-06 | 373 | 1 11 | F1035-06055 | 63-00-05 | 347 | 9 |
| A383T-25670 | 68-00-02 | 365 | 1 09 | A647X-50270 | 68-00-03 | 367 | 1 12 | F1035-08010 | 30-05 | 71 | 1 18 |
| A383T-25670 | 68-00-04 | 369 | 1 09 | A648D-01971 | 68-00-02 | 365 | 1 13 | F1035-08010 | 30-05 | 71 | 2 15 |
| A383X-36270 | 68-00-05 | 371 | 1 10 | A648D-01971 | 68-00-04 | 369 | 1 13 | F1035-08010 | 30-05 | 73 | 3 15 |
| A383X-36270 | 68-00-06 | 373 | 1 10 | A666X-82570 | 68-00-05 | 371 | 1 12 | F1035-08016 | 74-00-04 | 385 | 15 |
| A383X-51570 | 68-00-03 | 367 | 1 09 | A666X-82870 | 68-00-06 | 373 | 1 12 | F1035-08025 | 40-00-02 | 131 | 1 08 |
| A389D-01901 | 68-00-02 | 365 | 1 12 | A860T-15770 | 68-00-02 | 365 | 1 14 | F1035-08025 | 40-00-03 | 135 | 1 04 |
| A389D-01901 | 68-00-04 | 369 | 1 12 | A860T-15770 | 68-00-04 | 369 | 1 14 | F1035-08025 | 40-00-04 | 139 | 1 04 |
| A414X-10671 | 68-00-02 | 365 | 1 05 | A860X-50670 | 68-00-03 | 367 | 1 13 | F1035-08025 | 66-00-03 | 359 | 18 |
| A414X-10671 | 68-00-04 | 369 | 1 05 | A860X-53470 | 68-00-05 | 371 | 1 14 | F1035-08030 | 61-02-04 | 297 | 16 |
| A414X-18471 | 68-00-02 | 365 | 1 03 | A860X-53470 | 68-00-06 | 373 | 1 14 | F1035-08030 | 61-02-05 | 301 | 11 |
| A414X-18471 | 68-00-04 | 369 | 1 03 | A866T-07070 | 68-00-02 | 365 | 1 11 | F1035-08030 | 61-02-06 | 305 | 2 |
| A414X-19271 | 68-00-03 | 367 | 1 03 | A866T-07070 | 68-00-04 | 369 | 1 11 | F1035-08030 | 61-02-07 | 311 | 9 |
| A414X-19371 | 68-00-03 | 367 | 1 05 | A866X-26072 | 68-00-05 | 371 | 1 13 | F1035-08055 | 74-00-02 | 379 | 8 |
| A414X-19971 | 68-00-05 | 371 | 1 03 | A866X-28372 | 68-00-03 | 367 | 1 11 | F1035-08055 | 74-00-03 | 381 | 8 |
| A414X-19971 | 68-00-06 | 373 | 1 03 | A866X-38272 | 68-00-06 | 373 | 1 13 | F1035-10016 | 32-03-01 | 83 | 28 |
| A414X-20071 | 68-00-05 | 371 | 1 05 | A880T-28770 | 68-00-02 | 365 | 1 07 | F1035-10025 | 25 | 55 | 27 |
| A414X-20071 | 68-00-06 | 373 | 1 05 | A880T-28770 | 68-00-04 | 369 | 1 07 | F1035-10025 | 30 | 65 | 13 |
| A414X-21571 | 68-00-05 | 371 | 1 19 | A880X-69170 | 68-00-05 | 371 | 1 07 | F1035-10025 | 39-00-03 | 127 | 27 |
| A414X-21571 | 68-00-06 | 373 | 1 19 | A880X-69170 | 68-00-06 | 373 | 1 07 | F1035-10025 | 48-00-02 | 167 | 32 01 |
| A414X-23371 | 68-00-05 | 371 | 1 18 | A880X-74970 | 68-00-03 | 367 | 1 07 | F1035-10025 | 87-05-02 | 397 | 2 |
| A414X-23371 | 68-00-06 | 373 | 1 18 | F1010-06012 | 61-00-02 | 193 | 1 71 | F1035-10030 | 21 | 45 | 1 03 |
| A450X-13471 | 68-00-02 | 365 | 1 16 | F1010-06012 | 61-00-03 | 203 | 1 71 | F1035-10030 | 40-00-02 | 133 | 1 31 |
| A450X-13471 | 68-00-04 | 369 | 1 16 | F1010-06012 | 61-00-04 | 213 | 1 71 | F1035-10030 | 40-00-03 | 137 | 1 60 |
| A450X-24471 | 68-00-05 | 371 | 1 15 | F1010-06012 | 61-00-05 | 223 | 1 71 | F1035-10030 | 63-00-02 | 337 | 9 |
| A450X-24471 | 68-00-06 | 373 | 1 15 | F1010-06012 | 61-00-06 | 235 | 1 75 | F1035-10035 | 40-00-02 | 133 | 1 31 |
| A529X-05571 | 68-00-03 | 367 | 1 14 | F1010-06012 | 61-00-07 | 247 | 1 75 | F1035-10035 | 40-00-03 | 137 | 1 54 |
| A529X-05571 | 68-00-05 | 371 | 1 16 | F1010-06012 | 61-00-08 | 259 | 1 75 | F1035-10035 | 40-00-03 | 137 | 1 60 |
| A529X-05571 | 68-00-06 | 373 | 1 16 | F1010-06012 | 61-00-09 | 271 | 1 75 | F1035-10035 | 40-00-04 | 139 | 1 38 |
| A529X-06571 | 68-00-02 | 365 | 1 01 | F1010-08014 | 32-03-01 | 81 | 2 | F1035-10035 | 61-03 | 317 | 17 |
| A529X-06571 | 68-00-03 | 367 | 1 01 | F1010-08014 | 32-03-02 | 87 | 2 | F1035-10035 | 62-01 | 331 | 29 |
| A529X-06571 | 68-00-04 | 369 | 1 01 | F1010-08014 | 32-03-03 | 89 | 2 | F1035-10040 | 30-05 | 71 | 1 06 |
| A529X-06571 | 68-00-05 | 371 | 1 01 | F1010-08025 | 61-00-02 | 193 | 1 74 | F1035-10040 | 30-05 | 71 | 2 06 |
| A529X-06571 | 68-00-06 | 373 | 1 01 | F1010-08025 | 61-00-03 | 203 | 1 74 | F1035-10040 | 30-05 | 71 | 3 06 |
| A529X-07371 | 68-00-02 | 365 | 1 15 | F1010-08025 | 61-00-04 | 213 | 1 74 | F1035-10040 | 61-03 | 317 | 17 |
| A529X-07371 | 68-00-04 | 369 | 1 15 | F1010-08025 | 61-00-05 | 223 | 1 74 | F1035-10045 | 21 | 45 | 1 03 |
| A529X-07471 | 68-00-02 | 365 | 1 17 | F1010-08025 | 61-00-06 | 235 | 1 78 | F1035-10045 | 61-02-05 | 301 | 19 |
| A529X-07471 | 68-00-04 | 369 | 1 17 | F1010-08025 | 61-00-07 | 247 | 1 78 | F1035-10045 | 61-02-07 | 313 | 30 |
| A628T-46070 | 68-00-02 | 365 | 1 02 | F1010-08025 | 61-00-08 | 259 | 1 78 | F1035-10060 | 61-02-04 | 297 | 27 |
| A628T-46070 | 68-00-04 | 369 | 1 02 | F1010-08025 | 61-00-09 | 271 | 1 78 | F1035-10060 | 61-02-06 | 305 | 13 |
| A628X-65770 | 68-00-05 | 371 | 1 02 | F1035-06012 | 40-00-03 | 137 | 1 40 | F1035-10065 | 36 | 109 | 17 |
| A628X-65770 | 68-00-06 | 373 | 1 02 | F1035-06012 | 40-00-04 | 139 | 1 35 | F1035-10065 | 40-00-03 | 137 | 1 53 |
| A629X-51770 | 68-00-03 | 367 | 1 02 | F1035-06016 | 40-00-03 | 137 | 1 39 | F1035-10065 | 40-00-04 | 139 | 1 37 |
| A640T-28770 | 68-00-02 | 365 | 1 04 | F1035-06016 | 40-00-04 | 139 | 1 34 | F1035-10065 | 61-02-05 | 301 | 25 |
| A640T-30170 | 68-00-04 | 369 | 1 04 | F1035-06018 | 40-00-03 | 137 | 1 50 | F1035-10065 | 61-02-07 | 313 | 35 |
| A640X-57570 | 68-00-05 | 371 | 1 04 | F1035-06020 | 87-05-02 | 397 | 2 | F1035-10065 | 63-00-04 | 345 | 27 |
| A640X-57570 | 68-00-06 | 373 | 1 04 | F1035-06020 | 87-05-02 | 397 | 13 | F1035-10070 | 36 | 109 | 17 |
| A640X-58670 | 68-00-03 | 367 | 1 04 | F1035-06030 | 63-00-02 | 339 | 42 | F1035-10070 | 61-02-04 | 297 | 23 |
| A641T-56470 | 68-00-02 | 365 | 1 10 | F1035-06040 | 87-05-02 | 397 | 12 | F1035-10070 | 61-02-05 | 301 | 20 |

部品番号順索引
NUMERICAL PARTS INDEX

| 部品番号 PART NO. | グループ 番 GROUP NO. | 頁 PA GE | 見 出 番 号 REF. NO. | 部品番号 PART NO. | グループ 番 GROUP NO. | 頁 PA GE | 見 出 番 号 REF. NO. | 部品番号 PART NO. | グループ 番 GROUP NO. | 頁 PA GE | 見 出 番 号 REF. NO. |
|------------------|------------------------|---------------|---------------------------------|------------------|------------------------|---------------|---------------------------------|------------------|------------------------|---------------|---------------------------------|
| F1035-10070 | 61-02-06 | 305 | 9 | F1035-12045 | 23 | 49 | 4 | F1035-12120 | 46-01-03 | 159 | 30 |
| F1035-10070 | 68-00-01 | 361 | 16 | F1035-12045 | 25-03 | 61 | 3 | F1035-12120 | 63-00-02 | 339 | 32 |
| F1035-10070 | 92 | 405 | 8 | F1035-12045 | 45 | 149 | 4 | F1035-12130 | 25 | 53 | 8 |
| F1035-10080 | 35 | 107 | 1 21 | F1035-12045 | 68-00-01 | 361 | 20 | F1035-12130 | 39-00-02 | 125 | 5 |
| F1035-10080 | 36 | 109 | 6 | F1035-12050 | 25-03 | 61 | 19 | F1035-12130 | 39-00-03 | 127 | 13 |
| F1035-10080 | 36-02-01 | 115 | 13 | F1035-12050 | 33-00-01 | 91 | 11 | F1035-12130 | 61-00-01 | 183 | 9 |
| F1035-10080 | 61-02-04 | 297 | 26 | F1035-12050 | 61-00-01 | 183 | 8 | F1035-14025 | 62-01 | 331 | 21 |
| F1035-10080 | 61-02-05 | 301 | 24 | F1035-12050 | 61-00-01 | 185 | 47 | F1035-14030 | 61-00-01 | 185 | 41 |
| F1035-10080 | 61-02-06 | 305 | 12 | F1035-12050 | 66-00-03 | 359 | 14 | F1035-14040 | 61-00-01 | 185 | 42 |
| F1035-10080 | 61-02-07 | 313 | 34 | F1035-12050 | 75-00-01 | 387 | 2 | F1035-14085 | 61-00-02 | 193 | 1 72 |
| F1035-10085 | 63-00-02 | 339 | 36 | F1035-12055 | 25 | 53 | 7 | F1035-14085 | 61-00-03 | 203 | 1 72 |
| F1035-10090 | 40-00-02 | 131 | 1 30 | F1035-12055 | 51 | 171 | 4 | F1035-14085 | 61-00-04 | 213 | 1 72 |
| F1035-10090 | 40-00-03 | 135 | 1 13 | F1035-12055 | 51 | 171 | 39 | F1035-14085 | 61-00-05 | 223 | 1 72 |
| F1035-10090 | 61-02-04 | 297 | 28 | F1035-12055 | 68-00-01 | 361 | 9 | F1035-14085 | 61-00-06 | 235 | 1 76 |
| F1035-10090 | 61-02-05 | 301 | 26 | F1035-12055 | 74-00-02 | 379 | 26 | F1035-14085 | 61-00-07 | 247 | 1 76 |
| F1035-10090 | 61-02-06 | 305 | 14 | F1035-12055 | 74-00-03 | 381 | 26 | F1035-14085 | 61-00-08 | 259 | 1 76 |
| F1035-10090 | 61-02-07 | 313 | 36 | F1035-12060 | 22 | 47 | 11 | F1035-14085 | 61-00-09 | 271 | 1 76 |
| F1035-12025 | 11 | 29 | 17 | F1035-12060 | 68-00-01 | 361 | 9 | F1035-16030 | 11 | 29 | 15 |
| F1035-12025 | 25 | 55 | 43 | F1035-12065 | 07-01-01 | 19 | 19 | F1035-16035 | 45 | 151 | 13 |
| F1035-12025 | 39-00-03 | 127 | 8 | F1035-12065 | 61-01 | 281 | 42 | F1035-16040 | 45-01 | 153 | 4 |
| F1035-12025 | 63-00-04 | 345 | 26 | F1035-12070 | 40-00-01 | 129 | 1 14 | F1035-16040 | 46-01-01 | 155 | 18 |
| F1035-12025 | 63-00-05 | 347 | 17 | F1035-12070 | 40-00-02 | 131 | 1 23 | F1035-16040 | 46-01-01 | 155 | 27 |
| F1035-12030 | 48-00-02 | 165 | 18 | F1035-12070 | 40-00-03 | 135 | 1 23 | F1035-16050 | 45-01 | 153 | 5 |
| F1035-12030 | 61-00-01 | 185 | 45 | F1035-12070 | 40-00-04 | 139 | 1 22 | F1035-16055 | 07-01-01 | 19 | 4 |
| F1035-12030 | 63-00-04 | 345 | 26 | F1035-12070 | 51 | 171 | 17 | F1035-16065 | 33-00-01 | 91 | 19 |
| F1035-12030 | 63-00-05 | 347 | 17 | F1035-12070 | 63-00-02 | 339 | 33 | F1035-16110 | 11 | 29 | 14 |
| F1035-12030 | 68-00-01 | 361 | 2 | F1035-12075 | 05 | 13 | 4 | F1035-20035 | 14 | 33 | 5 |
| F1035-12030 | 87-05-02 | 397 | 5 | F1035-12075 | 07-01-01 | 21 | 25 | F1035-20045 | 14 | 33 | 18 |
| F1035-12035 | 25 | 55 | 24 | F1035-12075 | 68-00-01 | 361 | 9 | F1035-20050 | 14 | 33 | 4 |
| F1035-12035 | 25-03 | 61 | 5 | F1035-12080 | 36 | 109 | 12 | F1035-20050 | 14 | 33 | 9 |
| F1035-12035 | 43-00-01 | 145 | 5 | F1035-12080 | 40-00-01 | 129 | 1 24 | F1035-20050 | 14 | 33 | 17 |
| F1035-12035 | 48-00-02 | 165 | 3 | F1035-12080 | 40-00-02 | 131 | 1 13 | F1035-20065 | 14 | 33 | 12 |
| F1035-12035 | 48-00-02 | 165 | 19 | F1035-12080 | 40-00-03 | 137 | 1 29 | F1035-20075 | 07-01-01 | 19 | 2 |
| F1035-12035 | 51 | 171 | 19 | F1035-12080 | 40-00-04 | 139 | 1 23 | F1035-20075 | 14 | 33 | 2 |
| F1035-12035 | 51 | 171 | 36 | F1035-12080 | 48-00-02 | 165 | 23 | F1035-20080 | 14 | 33 | 2 |
| F1035-12035 | 63-00-01 | 333 | 10 | F1035-12080 | 74-00-03 | 383 | 34 | F1035-20080 | 14 | 33 | 3 |
| F1035-12035 | 63-00-04 | 345 | 25 | F1035-12080 | 75-00-01 | 387 | 12 | F1035-22060 | 22 | 47 | 4 |
| F1035-12035 | 63-00-05 | 347 | 16 | F1035-12085 | 04 | 9 | 14 | F1035-22070 | 21 | 45 | 5 |
| F1035-12035 | 68-00-01 | 361 | 5 | F1035-12090 | 33-00-01 | 91 | 10 | F1035-22090 | 21 | 45 | 2 |
| F1035-12035 | 87 | 393 | 3 | F1035-12090 | 35 | 107 | 2 | F1035-22090 | 22 | 47 | 6 |
| F1035-12040 | 25 | 53 | 6 | F1035-12090 | 36 | 109 | 10 | F1035-22120 | 22 | 47 | 5 |
| F1035-12040 | 40-00-01 | 129 | 1 13 | F1035-12090 | 62-01 | 329 | 7 | F1035-22130 | 22 | 47 | 15 |
| F1035-12040 | 40-00-02 | 131 | 1 22 | F1035-12100 | 36-01 | 113 | 6 | F1035-22150 | 22 | 47 | 18 |
| F1035-12040 | 40-00-03 | 135 | 1 22 | F1035-12100 | 39-00-02 | 125 | 4 | F1115-08025 | 61-01 | 277 | 20 |
| F1035-12040 | 40-00-04 | 139 | 1 21 | F1035-12100 | 39-00-03 | 127 | 12 | F1115-08025 | 63-00-03 | 341 | 2 |
| F1035-12040 | 46-01-04 | 161 | 6 | F1035-12110 | 25 | 53 | 10 | F1115-08025 | 63-00-04 | 343 | 4 |
| F1035-12040 | 61-00-01 | 185 | 46 | F1035-12110 | 46-01-02 | 157 | 3 | F1115-08025 | 63-00-05 | 347 | 21 |
| F1035-12040 | 63-00-01 | 335 | 51 | F1035-12110 | 46-01-03 | 159 | 3 | F1155-10040 | 32-03-01 | 85 | 50 |
| F1035-12040 | 66-00-03 | 359 | 10 | F1035-12110 | 61-00-01 | 183 | 12 | F1155-10040 | 32-03-02 | 87 | 42 |
| F1035-12040 | 68-00-01 | 361 | 5 | F1035-12110 | 61-02-06 | 307 | 44 | F1155-10040 | 32-03-03 | 89 | 6 |
| F1035-12040 | 68-00-01 | 361 | 20 | F1035-12110 | 61-02-07 | 311 | 24 | F1155-10045 | 32-03-01 | 85 | 51 |
| F1035-12040 | 75-00-01 | 387 | 7 | F1035-12120 | 46-01-02 | 157 | 4 | F1155-10045 | 32-03-02 | 87 | 43 |

部品番号順索引
NUMERICAL PARTS INDEX

| 部品番号 PART NO. | グループ 番 GROUP NO. | 頁 PA GE | 見 出 番 号 REF. NO. | 部品番号 PART NO. | グループ 番 GROUP NO. | 頁 PA GE | 見 出 番 号 REF. NO. | 部品番号 PART NO. | グループ 番 GROUP NO. | 頁 PA GE | 見 出 番 号 REF. NO. |
|------------------|------------------------|---------------|---------------------------------|------------------|------------------------|---------------|---------------------------------|------------------|------------------------|---------------|---------------------------------|
| F1155-10070 | 33-00-01 | 91 | 15 | F1805-08025 | 61-00-04 | 213 | 174 | F1805-10025 | 07-01-01 | 21 | 31 |
| F1155-10070 | 74-00-01 | 377 | 12 | F1805-08025 | 61-00-05 | 223 | 174 | F1805-10025 | 30 | 65 | 8 |
| F1155-10075 | 33-00-01 | 91 | 16 | F1805-08025 | 61-00-06 | 235 | 178 | F1805-10025 | 30-05 | 73 | 4 |
| F1155-16050 | 91-00-02 | 401 | 32 | F1805-08025 | 61-00-07 | 247 | 178 | F1805-10025 | 36 | 109 | 20 |
| F1155-16050 | 91-00-02 | 403 | 33 | F1805-08025 | 61-00-08 | 259 | 178 | F1805-10025 | 36 | 109 | 23 |
| F1210-08012 | 91-00-02 | 403 | 36 | F1805-08025 | 61-00-09 | 271 | 178 | F1805-10025 | 36-01 | 113 | 11 |
| F1210-10020 | 91-00-02 | 403 | 36 | F1805-08025 | 61-01 | 279 | 37 | F1805-10025 | 36-02-01 | 115 | 14 |
| F1450-08025 | 25-05 | 63 | 4 | F1805-08025 | 87 | 393 | 6 | F1805-10025 | 42 | 141 | 4 |
| F1450-08045 | 63-00-01 | 333 | 33 | F1805-08030 | 36-02-01 | 117 | 23 | F1805-10025 | 46-01-01 | 155 | 7 |
| F1450-10030 | 75-00-01 | 387 | 14 | F1805-08030 | 36-02-03 | 121 | 11 | F1805-10025 | 46-01-02 | 157 | 17 |
| F1455-08020 | 63-00-01 | 333 | 35 | F1805-08030 | 61-00-02 | 193 | 173 | F1805-10025 | 46-01-03 | 159 | 11 |
| F1455-08050 | 63-00-01 | 333 | 34 | F1805-08030 | 61-00-03 | 203 | 173 | F1805-10025 | 46-01-03 | 159 | 14 |
| F1455-08055 | 63-00-01 | 333 | 34 | F1805-08030 | 61-00-04 | 213 | 173 | F1805-10025 | 61-00-01 | 183 | 21 |
| F1600-04020 | 51 | 171 | 27 | F1805-08030 | 61-00-05 | 223 | 173 | F1805-10025 | 87 | 393 | 8 |
| F1620-06012 | 55-00-01 | 173 | 3 | F1805-08030 | 61-00-06 | 235 | 177 | F1805-10030 | 36 | 109 | 5 |
| F1620-06012 | 55-00-01 | 173 | 4 | F1805-08030 | 61-00-07 | 247 | 177 | F1805-10030 | 46-01-01 | 155 | 15 |
| F1805-06012 | 61-00-02 | 193 | 171 | F1805-08030 | 61-00-08 | 259 | 177 | F1805-10030 | 46-01-01 | 155 | 23 |
| F1805-06012 | 61-00-03 | 203 | 171 | F1805-08030 | 61-00-09 | 271 | 177 | F1805-10030 | 55-00-01 | 173 | 3 |
| F1805-06012 | 61-00-04 | 213 | 171 | F1805-08030 | 61-02-05 | 301 | 11 | F1805-10030 | 55-00-01 | 173 | 4 |
| F1805-06012 | 61-00-05 | 223 | 171 | F1805-08030 | 61-02-07 | 311 | 9 | F1805-10030 | 55-00-01 | 175 | 14 |
| F1805-06012 | 61-00-06 | 235 | 175 | F1805-10016 | 32-03-01 | 83 | 21 | F1805-10030 | 55-00-02 | 177 | 5 |
| F1805-06012 | 61-00-07 | 247 | 175 | F1805-10016 | 32-03-01 | 83 | 31 | F1805-10030 | 61-02-05 | 303 | 55 |
| F1805-06012 | 61-00-08 | 259 | 175 | F1805-10016 | 32-03-02 | 87 | 47 | F1805-10030 | 61-02-07 | 315 | 64 |
| F1805-06012 | 61-00-09 | 271 | 175 | F1805-10016 | 36-02-01 | 115 | 5 | F1805-10030 | 62-01 | 331 | 25 |
| F1805-06016 | 87-05-02 | 397 | 2 | F1805-10016 | 42-05 | 143 | 3 | F1805-10030 | 63-00-02 | 337 | 9 |
| F1805-06020 | 61-00-02 | 193 | 175 | F1805-10016 | 46-01-02 | 157 | 28 | F1805-10030 | 75-00-01 | 387 | 23 |
| F1805-06020 | 61-00-03 | 203 | 175 | F1805-10016 | 46-01-03 | 159 | 29 | F1805-10035 | 35 | 107 | 1 |
| F1805-06020 | 61-00-04 | 213 | 175 | F1805-10016 | 61-02-04 | 297 | 32 | F1805-10035 | 46-01-01 | 155 | 20 |
| F1805-06020 | 61-00-05 | 223 | 175 | F1805-10016 | 61-02-05 | 303 | 30 | F1805-10040 | 30 | 67 | 25 |
| F1805-06020 | 61-00-06 | 235 | 179 | F1805-10016 | 61-02-06 | 305 | 18 | F1805-10040 | 61-01 | 281 | 49 |
| F1805-06020 | 61-00-07 | 247 | 179 | F1805-10016 | 61-02-07 | 313 | 40 | F1805-10040 | 61-03 | 317 | 17 |
| F1805-06020 | 61-00-08 | 259 | 179 | F1805-10016 | 61-03 | 317 | 11 | F1805-10040 | 87-05-01 | 395 | 15 |
| F1805-06020 | 61-00-09 | 271 | 179 | F1805-10016 | 62-01 | 331 | 23 | F1805-10045 | 21 | 45 | 1 |
| F1805-06020 | 87-05-01 | 395 | 2 | F1805-10016 | 63-00-02 | 339 | 23 | F1805-10045 | 21 | 45 | 4 |
| F1805-06020 | 87-05-02 | 397 | 12 | F1805-10016 | 63-00-02 | 339 | 28 | F1805-10045 | 51 | 171 | 8 |
| F1805-06025 | 63-00-02 | 337 | 7 | F1805-10016 | 63-00-02 | 339 | 38 | F1805-10045 | 61-02-04 | 297 | 22 |
| F1805-06030 | 61-02-04 | 297 | 34 | F1805-10016 | 68-00-01 | 363 | 25 | F1805-10045 | 61-02-06 | 305 | 8 |
| F1805-06030 | 61-02-05 | 303 | 32 | F1805-10020 | 25 | 55 | 27 | F1805-10050 | 61-02-04 | 297 | 22 |
| F1805-06030 | 61-02-06 | 305 | 20 | F1805-10020 | 30 | 65 | 12 | F1805-10050 | 61-02-06 | 305 | 8 |
| F1805-06030 | 61-02-07 | 313 | 42 | F1805-10020 | 32-03-01 | 83 | 20 | F1805-10055 | 61-02-04 | 297 | 22 |
| F1805-08014 | 36-02-01 | 117 | 25 | F1805-10020 | 32-03-02 | 87 | 46 | F1805-10055 | 61-02-05 | 301 | 22 |
| F1805-08014 | 36-02-03 | 121 | 8 | F1805-10020 | 36 | 109 | 11 | F1805-10055 | 61-02-06 | 305 | 8 |
| F1805-08014 | 61-03 | 317 | 19 | F1805-10020 | 36-01 | 113 | 11 | F1805-10055 | 61-02-07 | 313 | 32 |
| F1805-08016 | 61-01 | 277 | 11 | F1805-10020 | 42 | 141 | 6 | F1805-10055 | 68-00-01 | 361 | 15 |
| F1805-08020 | 36-02-03 | 121 | 3 | F1805-10020 | 46-01-01 | 155 | 7 | F1805-10065 | 04 | 11 | 25 |
| F1805-08020 | 61-00-01 | 185 | 38 | F1805-10020 | 48-00-02 | 165 | 10 | F1805-10065 | 61-02-05 | 301 | 25 |
| F1805-08020 | 61-01 | 279 | 37 | F1805-10020 | 62-00-01 | 321 | 7 | F1805-10065 | 61-02-07 | 313 | 35 |
| F1805-08020 | 63-00-01 | 333 | 32 | F1805-10020 | 63-00-01 | 333 | 24 | F1805-10080 | 35 | 107 | 1 |
| F1805-08025 | 40-00-02 | 131 | 1 | F1805-10020 | 68-00-01 | 361 | 15 | F1805-10080 | 61-02-05 | 301 | 24 |
| F1805-08025 | 40-00-03 | 135 | 1 | F1805-10020 | 68-00-01 | 363 | 25 | F1805-10080 | 61-02-07 | 313 | 34 |
| F1805-08025 | 61-00-02 | 193 | 174 | F1805-10020 | 74-00-02 | 379 | 6 | F1805-12020 | 11 | 29 | 6 |
| F1805-08025 | 61-00-03 | 203 | 174 | F1805-10020 | 74-00-03 | 381 | 6 | F1805-12020 | 22 | 47 | 10 |

部品番号順索引
NUMERICAL PARTS INDEX

| 部品番号 PART NO. | グループ 番 GROUP NO. | 頁 PA GE | 見 出 番 号 REF. NO. | 部品番号 PART NO. | グループ 番 GROUP NO. | 頁 PA GE | 見 出 番 号 REF. NO. | 部品番号 PART NO. | グループ 番 GROUP NO. | 頁 PA GE | 見 出 番 号 REF. NO. |
|------------------|------------------------|---------------|---------------------------------|------------------|------------------------|---------------|---------------------------------|------------------|------------------------|---------------|---------------------------------|
| F1805-12020 | 39-00-02 | 125 | 14 | F1805-12030 | 75-00-01 | 387 | 11 | F2005-10035 | 30 | 65 | 8 |
| F1805-12020 | 43-00-01 | 145 | 17 | F1805-12035 | 13 | 31 | 4 | F2005-10035 | 75-00-01 | 387 | 17 |
| F1805-12020 | 43-00-02 | 147 | 7 | F1805-12035 | 25 | 55 | 33 | F2005-10040 | 32-03-01 | 85 | 50 |
| F1805-12020 | 43-00-02 | 147 | 14 | F1805-12035 | 25-03 | 61 | 5 | F2005-10045 | 32-03-01 | 85 | 51 |
| F1805-12020 | 48-00-03 | 169 | 6 | F1805-12035 | 30 | 65 | 20 | F2005-12020 | 30 | 67 | 27 |
| F1805-12020 | 51 | 171 | 35 | F1805-12035 | 39-00-01 | 123 | 6 | F2005-12035 | 30 | 65 | 21 |
| F1805-12020 | 61-00-01 | 183 | 19 | F1805-12035 | 48-00-01 | 163 | 3 | F2005-12040 | 74-00-02 | 379 | 24 |
| F1805-12020 | 61-03 | 317 | 24 | F1805-12035 | 66-00-01 | 353 | 2 | F2005-12040 | 74-00-03 | 381 | 24 |
| F1805-12020 | 61-03 | 319 | 24 | F1805-12035 | 66-00-02 | 357 | 2 | F2005-12045 | 30 | 65 | 21 |
| F1805-12020 | 71 | 375 | 3 | F1805-12045 | 13 | 31 | 21 | F2015-10045 | 55-00-02 | 177 | 8 10 |
| F1805-12020 | 74-00-02 | 379 | 14 | F1805-12045 | 30 | 65 | 20 | F2300-04000 | 51 | 171 | 28 |
| F1805-12020 | 74-00-03 | 381 | 14 | F1805-12050 | 07-01-01 | 19 | 14 | F2300-06000 | 63-00-02 | 339 | 43 |
| F1805-12020 | 74-00-04 | 385 | 22 | F1805-12050 | 13 | 31 | 22 | F2300-06000 | 63-00-04 | 345 | 21 |
| F1805-12025 | 05 | 13 | 12 | F1825-06020 | 61-00-02 | 193 | 1 75 | F2300-06000 | 63-00-05 | 347 | 12 |
| F1805-12025 | 07-01-01 | 19 | 13 | F1825-06020 | 61-00-03 | 203 | 1 75 | F2300-06000 | 87 | 393 | 15 |
| F1805-12025 | 07-01-01 | 21 | 23 | F1825-06020 | 61-00-04 | 213 | 1 75 | F2300-06000 | 87-05-01 | 395 | 6 |
| F1805-12025 | 11 | 29 | 9 | F1825-06020 | 61-00-05 | 223 | 1 75 | F2300-06000 | 87-05-01 | 395 | 7 |
| F1805-12025 | 11 | 29 | 17 | F1825-06020 | 61-00-06 | 235 | 1 79 | F2300-06000 | 87-05-02 | 397 | 6 |
| F1805-12025 | 13 | 31 | 8 | F1825-06020 | 61-00-07 | 247 | 1 79 | F2300-06000 | 87-05-02 | 397 | 7 |
| F1805-12025 | 25 | 53 | 13 | F1825-06020 | 61-00-08 | 259 | 1 79 | F2300-08000 | 25-05 | 63 | 6 |
| F1805-12025 | 25 | 55 | 49 | F1825-06020 | 61-00-09 | 271 | 1 79 | F2300-08000 | 40-00-02 | 131 | 1 09 |
| F1805-12025 | 25-01 | 59 | 7 | F1825-08016 | 32-03-01 | 81 | 2 | F2300-08000 | 40-00-03 | 135 | 1 05 |
| F1805-12025 | 30-05 | 73 | 10 | F1825-08025 | 40-00-02 | 131 | 1 08 | F2300-08000 | 40-00-04 | 139 | 1 05 |
| F1805-12025 | 36-01 | 113 | 14 | F1825-08025 | 40-00-03 | 135 | 1 04 | F2300-08000 | 61-01 | 279 | 32 |
| F1805-12025 | 43-00-01 | 145 | 3 | F1825-10020 | 32-03-01 | 83 | 28 | F2300-08000 | 61-01 | 281 | 51 |
| F1805-12025 | 61-03 | 319 | 39 | F1825-10020 | 32-03-01 | 83 | 31 | F2300-08000 | 61-02-04 | 297 | 18 |
| F1805-12025 | 68-00-01 | 363 | 23 | F1825-10020 | 32-03-01 | 83 | 33 | F2300-08000 | 61-02-05 | 301 | 13 |
| F1805-12030 | 05 | 13 | 7 | F1825-10020 | 32-03-02 | 87 | 12 | F2300-08000 | 61-02-06 | 305 | 4 |
| F1805-12030 | 07-01-01 | 19 | 12 | F1825-10020 | 32-03-02 | 87 | 19 | F2300-08000 | 61-02-07 | 311 | 11 |
| F1805-12030 | 07-01-02 | 23 | 12 | F1825-10020 | 32-03-02 | 87 | 22 | F2300-08000 | 63-00-03 | 341 | 9 |
| F1805-12030 | 13 | 31 | 9 | F1825-10020 | 32-03-02 | 87 | 26 | F2300-08000 | 63-00-04 | 343 | 5 |
| F1805-12030 | 13 | 31 | 26 | F1825-10020 | 32-03-02 | 87 | 26 | F2300-08000 | 63-00-05 | 347 | 22 |
| F1805-12030 | 23 | 51 | 20 | F1825-10020 | 36 | 109 | 10 | F2300-08000 | 66-00-03 | 359 | 21 |
| F1805-12030 | 25-01 | 59 | 11 | F1825-10025 | 46-01-02 | 157 | 14 | F2300-08000 | 74-00-02 | 379 | 18 |
| F1805-12030 | 25-01 | 59 | 15 | F1825-10025 | 62-00-01 | 321 | 5 | F2300-08000 | 74-00-03 | 381 | 18 |
| F1805-12030 | 32-01 | 79 | 14 | F1825-10030 | 43-00-02 | 147 | 6 | F2300-08000 | 74-00-04 | 385 | 16 |
| F1805-12030 | 36 | 109 | 2 | F1825-10030 | 46-01-01 | 155 | 7 | F2300-10000 | 30 | 65 | 15 |
| F1805-12030 | 36 | 109 | 22 | F1825-10030 | 55-00-01 | 173 | 3 02 | F2300-10000 | 30-05 | 73 | 6 06 |
| F1805-12030 | 46-01-02 | 157 | 8 | F1825-10030 | 55-00-01 | 173 | 4 02 | F2300-10000 | 32-03-01 | 83 | 29 |
| F1805-12030 | 46-01-02 | 157 | 11 | F1825-10030 | 55-00-02 | 177 | 8 09 | F2300-10000 | 32-03-02 | 87 | 20 |
| F1805-12030 | 46-01-03 | 159 | 7 | F1825-10065 | 04 | 11 | 25 | F2300-10000 | 39-00-01 | 123 | 1 03 |
| F1805-12030 | 48-00-01 | 163 | 3 | F1825-10065 | 63-00-05 | 347 | 1 | F2300-10000 | 40-00-01 | 129 | 1 20 |
| F1805-12030 | 48-00-01 | 163 | 5 | F1825-12025 | 07-01-01 | 21 | 26 | F2300-10000 | 51 | 171 | 11 |
| F1805-12030 | 48-00-01 | 163 | 10 | F1825-12025 | 36 | 111 | 35 | F2300-10000 | 51 | 171 | 42 |
| F1805-12030 | 48-00-02 | 167 | 33 | F1825-12025 | 43-00-02 | 147 | 11 | F2300-10000 | 61-02-04 | 297 | 39 |
| F1805-12030 | 48-00-03 | 169 | 4 | F1825-12030 | 07-01-01 | 19 | 11 | F2300-10000 | 61-02-05 | 303 | 37 |
| F1805-12030 | 51 | 171 | 33 | F1825-12030 | 07-01-01 | 19 | 18 | F2300-10000 | 61-02-06 | 307 | 42 |
| F1805-12030 | 55-00-01 | 175 | 13 | F1825-12030 | 55-00-02 | 177 | 4 | F2300-10000 | 61-02-07 | 313 | 44 |
| F1805-12030 | 61-00-01 | 185 | 36 | F1825-12035 | 25-01 | 59 | 15 | F2300-10000 | 61-03 | 317 | 19 |
| F1805-12030 | 62-00-01 | 321 | 4 | F1825-12035 | 30 | 65 | 20 | F2300-10000 | 61-03 | 319 | 35 |
| F1805-12030 | 63-00-02 | 339 | 27 | F1825-12035 | 39-00-01 | 123 | 6 | F2300-10000 | 62-01 | 331 | 28 |
| F1805-12030 | 66-00-03 | 359 | 12 | F2005-10020 | 33-00-01 | 91 | 6 | F2300-10000 | 63-00-02 | 339 | 31 |

部品番号順索引
NUMERICAL PARTS INDEX

| 部品番号 PART NO. | グループ 番 GROUP NO. | 頁 PA GE | 見 出 番 号 REF. NO. | 部品番号 PART NO. | グループ 番 GROUP NO. | 頁 PA GE | 見 出 番 号 REF. NO. | 部品番号 PART NO. | グループ 番 GROUP NO. | 頁 PA GE | 見 出 番 号 REF. NO. |
|------------------|------------------------|---------------|---------------------------------|------------------|------------------------|---------------|---------------------------------|------------------|------------------------|---------------|---------------------------------|
| F2300-10000 | 75-00-01 | 387 | 16 | F2445-10000 | 61-01 | 277 | 3 | F2500-10000 | 61-02-04 | 297 | 25 |
| F2300-10000 | 92 | 405 | 10 | F2445-12000 | 32-01 | 79 | 13 | F2500-10000 | 61-02-06 | 305 | 11 |
| F2300-12000 | 11 | 29 | 19 | F2445-12000 | 32-03-01 | 81 | 18 | F2500-10000 | 61-03 | 317 | 12 |
| F2300-12000 | 25 | 53 | 12 | F2445-12000 | 32-03-02 | 87 | 39 | F2500-10000 | 61-03 | 317 | 16 |
| F2300-12000 | 25 | 55 | 38 | F2445-12000 | 33-00-01 | 91 | 4 | F2500-10000 | 62-01 | 331 | 26 |
| F2300-12000 | 43-00-01 | 145 | 6 | F2460-22000 | 25-01 | 59 | 4 | F2500-10000 | 63-00-02 | 337 | 11 |
| F2300-12000 | 45 | 149 | 6 | F2500-04000 | 51 | 171 | 30 | F2500-10000 | 63-00-02 | 339 | 29 |
| F2300-12000 | 51 | 171 | 37 | F2500-06000 | 40-00-03 | 137 | 1 37 | F2500-10000 | 68-00-01 | 361 | 18 |
| F2300-18000 | 14 | 33 | 16 | F2500-06000 | 40-00-03 | 137 | 1 52 | F2500-10000 | 68-00-01 | 363 | 26 |
| F2305-08000 | 63-00-01 | 333 | 36 | F2500-06000 | 40-00-04 | 139 | 1 32 | F2500-10000 | 75-00-01 | 387 | 25 |
| F2305-08000 | 63-00-01 | 333 | 37 | F2500-06000 | 61-00-02 | 193 | 1 76 | F2500-12000 | 13 | 31 | 23 |
| F2305-08000 | 74-00-01 | 377 | 18 01 | F2500-06000 | 61-00-03 | 203 | 1 76 | F2500-12000 | 30 | 65 | 22 |
| F2305-10000 | 04 | 9 | 9 | F2500-06000 | 61-00-04 | 213 | 1 76 | F2500-12000 | 30-05 | 73 | 11 |
| F2305-12000 | 04 | 9 | 11 01 | F2500-06000 | 61-00-05 | 223 | 1 76 | F2500-12000 | 39-00-01 | 123 | 7 |
| F2305-12000 | 25 | 53 | 12 | F2500-06000 | 61-00-06 | 235 | 1 80 | F2500-12000 | 39-00-02 | 125 | 7 |
| F2305-14000 | 61-02-04 | 299 | 41 | F2500-06000 | 61-00-07 | 247 | 1 80 | F2500-12000 | 39-00-03 | 127 | 15 |
| F2305-14000 | 61-02-05 | 301 | 2 | F2500-06000 | 61-00-08 | 259 | 1 80 | F2500-12000 | 40-00-01 | 129 | 1 15 |
| F2305-14000 | 61-02-06 | 307 | 47 | F2500-06000 | 61-00-09 | 271 | 1 80 | F2500-12000 | 40-00-02 | 131 | 1 24 |
| F2305-14000 | 61-02-07 | 311 | 2 | F2500-06000 | 87-05-02 | 397 | 3 | F2500-12000 | 40-00-03 | 135 | 1 24 |
| F2305-16000 | 91-00-02 | 403 | 36 03 | F2500-08000 | 25-05 | 63 | 8 | F2500-12000 | 40-00-04 | 139 | 1 24 |
| F2305-30000 | 48-00-02 | 165 | 14 | F2500-08000 | 40-00-02 | 131 | 1 10 | F2500-12000 | 42 | 141 | 7 |
| F2320-05000 | 87 | 393 | 17 | F2500-08000 | 40-00-03 | 135 | 1 06 | F2500-12000 | 43-00-02 | 147 | 8 |
| F2320-08000 | 61-01 | 279 | 32 | F2500-08000 | 40-00-04 | 139 | 1 06 | F2500-12000 | 51 | 171 | 6 |
| F2320-12000 | 61-00-02 | 189 | 1 30 | F2500-08000 | 61-01 | 281 | 52 | F2500-12000 | 61-00-01 | 183 | 20 |
| F2320-12000 | 61-00-03 | 199 | 1 30 | F2500-08000 | 62-00-03 | 325 | 1 09 | F2500-12000 | 63-00-04 | 345 | 33 |
| F2320-12000 | 61-00-04 | 209 | 1 30 | F2500-08000 | 62-00-03 | 325 | 2 09 | F2500-12000 | 63-00-05 | 349 | 29 |
| F2320-12000 | 61-00-05 | 219 | 1 30 | F2500-08000 | 63-00-01 | 335 | 40 | F2500-12000 | 66-00-03 | 359 | 15 |
| F2320-12000 | 61-00-06 | 231 | 1 34 | F2500-08000 | 63-00-01 | 335 | 41 | F2500-12000 | 68-00-01 | 363 | 27 |
| F2320-12000 | 61-00-07 | 243 | 1 34 | F2500-08000 | 66-00-03 | 359 | 19 | F2500-12000 | 68-00-01 | 363 | 35 |
| F2320-12000 | 61-00-08 | 255 | 1 34 | F2500-10000 | 04 | 11 | 26 | F2500-12000 | 71 | 375 | 4 |
| F2320-12000 | 61-00-09 | 267 | 1 34 | F2500-10000 | 30 | 67 | 26 | F2500-16000 | 25 | 55 | 50 |
| F2320-14000 | 68-00-01 | 361 | 12 | F2500-10000 | 30-05 | 71 | 1 07 | F2500-16000 | 33-00-01 | 91 | 22 |
| F2320-18000 | 68-00-01 | 361 | 12 | F2500-10000 | 30-05 | 71 | 2 07 | F2500-22000 | 25-01 | 59 | 5 |
| F2325-08000 | 61-00-01 | 185 | 30 | F2500-10000 | 30-05 | 71 | 3 07 | F2515-04000 | 51 | 171 | 29 |
| F2325-18000 | 23 | 51 | 18 | F2500-10000 | 30-05 | 73 | 5 | F2515-06000 | 40-00-03 | 137 | 1 41 |
| F2325-24000 | 61-00-02 | 193 | 1 77 | F2500-10000 | 32-03-01 | 81 | 11 | F2515-06000 | 40-00-03 | 137 | 1 51 |
| F2325-24000 | 61-00-03 | 203 | 1 77 | F2500-10000 | 32-03-01 | 83 | 22 | F2515-06000 | 40-00-04 | 139 | 1 36 |
| F2325-24000 | 61-00-04 | 213 | 1 77 | F2500-10000 | 32-03-02 | 87 | 18 | F2515-06000 | 63-00-02 | 339 | 44 |
| F2325-24000 | 61-00-05 | 223 | 1 77 | F2500-10000 | 32-03-02 | 87 | 48 | F2515-06000 | 63-00-04 | 345 | 19 |
| F2325-24000 | 61-00-06 | 235 | 1 81 | F2500-10000 | 39-00-01 | 123 | 1 05 | F2515-06000 | 63-00-05 | 347 | 10 |
| F2325-24000 | 61-00-07 | 247 | 1 81 | F2500-10000 | 39-00-03 | 127 | 29 | F2515-06000 | 87 | 393 | 16 |
| F2325-24000 | 61-00-08 | 259 | 1 81 | F2500-10000 | 40-00-01 | 129 | 1 21 | F2515-06000 | 87-05-01 | 395 | 5 |
| F2325-24000 | 61-00-09 | 271 | 1 81 | F2500-10000 | 40-00-02 | 133 | 1 33 | F2515-06000 | 87-05-01 | 395 | 16 |
| F2325-30000 | 45 | 149 | 1 17 | F2500-10000 | 40-00-03 | 137 | 1 55 | F2515-06000 | 87-05-02 | 397 | 4 |
| F2325-30000 | 45 | 149 | 9 | F2500-10000 | 40-00-04 | 139 | 1 39 | F2515-06000 | 87-05-02 | 397 | 14 |
| F2440-10000 | 39-00-03 | 127 | 6 | F2500-10000 | 55-00-01 | 173 | 3 11 | F2515-08000 | 25-05 | 63 | 7 |
| F2445-08000 | 61-01 | 279 | 32 | F2500-10000 | 55-00-01 | 173 | 4 11 | F2515-08000 | 30-05 | 71 | 1 17 |
| F2445-08000 | 61-01 | 281 | 50 | F2500-10000 | 55-00-01 | 173 | 9 | F2515-08000 | 30-05 | 71 | 2 14 |
| F2445-08000 | 63-00-03 | 341 | 16 | F2500-10000 | 55-00-02 | 177 | 2 | F2515-08000 | 30-05 | 71 | 3 14 |
| F2445-08000 | 63-00-04 | 345 | 28 | F2500-10000 | 55-00-02 | 177 | 6 | F2515-08000 | 61-01 | 277 | 21 |
| F2445-08000 | 63-00-05 | 349 | 28 | F2500-10000 | 61-00-01 | 183 | 22 | F2515-08000 | 61-01 | 279 | 31 |
| F2445-10000 | 61-00-01 | 185 | 27 | F2500-10000 | 61-00-01 | 183 | 25 | F2515-08000 | 61-02-04 | 297 | 17 |

部品番号順索引
NUMERICAL PARTS INDEX

| 部品番号 PART NO. | グループ 番 GROUP NO. | 頁 PA GE | 見 出 番 号 REF. NO. | 部品番号 PART NO. | グループ 番 GROUP NO. | 頁 PA GE | 見 出 番 号 REF. NO. | 部品番号 PART NO. | グループ 番 GROUP NO. | 頁 PA GE | 見 出 番 号 REF. NO. |
|------------------|------------------------|---------------|---------------------------------|------------------|------------------------|---------------|---------------------------------|------------------|------------------------|---------------|---------------------------------|
| F2515-08000 | 61-02-05 | 301 | 12 | F2515-10000 | 61-02-07 | 313 | 43 | F2515-12000 | 62-01 | 329 | 8 |
| F2515-08000 | 61-02-06 | 305 | 3 | F2515-10000 | 61-03 | 317 | 22 | F2515-12000 | 63-00-01 | 333 | 11 |
| F2515-08000 | 61-02-07 | 311 | 10 | F2515-10000 | 61-03 | 319 | 36 | F2515-12000 | 63-00-02 | 339 | 34 |
| F2515-08000 | 62-00-03 | 325 | 1 08 | F2515-10000 | 62-01 | 331 | 30 | F2515-12000 | 63-00-02 | 339 | 48 |
| F2515-08000 | 62-00-03 | 325 | 2 08 | F2515-10000 | 63-00-02 | 339 | 30 | F2515-12000 | 63-00-04 | 343 | 12 |
| F2515-08000 | 63-00-01 | 335 | 38 | F2515-10000 | 63-00-02 | 339 | 37 | F2515-12000 | 63-00-05 | 347 | 18 |
| F2515-08000 | 63-00-01 | 335 | 39 | F2515-10000 | 68-00-01 | 361 | 17 | F2515-12000 | 66-00-03 | 359 | 11 |
| F2515-08000 | 63-00-03 | 341 | 3 | F2515-10000 | 74-00-01 | 377 | 13 | F2515-12000 | 68-00-01 | 361 | 3 |
| F2515-08000 | 63-00-03 | 341 | 8 | F2515-10000 | 75-00-01 | 387 | 15 | F2515-12000 | 68-00-01 | 361 | 10 |
| F2515-08000 | 63-00-04 | 345 | 34 | F2515-10000 | 87-05-02 | 397 | 4 | F2515-12000 | 74-00-02 | 379 | 27 |
| F2515-08000 | 63-00-05 | 349 | 27 | F2515-10000 | 92 | 405 | 9 | F2515-12000 | 74-00-03 | 381 | 27 |
| F2515-08000 | 66-00-03 | 359 | 20 | F2515-12000 | 04 | 11 | 15 | F2515-12000 | 74-00-03 | 383 | 35 |
| F2515-08000 | 74-00-01 | 377 | 18 02 | F2515-12000 | 05 | 13 | 5 | F2515-12000 | 75-00-01 | 387 | 3 |
| F2515-08000 | 74-00-02 | 379 | 9 | F2515-12000 | 07-01-01 | 19 | 20 | F2515-12000 | 75-00-01 | 387 | 8 |
| F2515-08000 | 74-00-02 | 379 | 17 | F2515-12000 | 07-01-01 | 21 | 24 | F2515-12000 | 75-00-01 | 387 | 13 |
| F2515-08000 | 74-00-03 | 381 | 9 | F2515-12000 | 11 | 29 | 20 | F2515-12000 | 87 | 393 | 5 |
| F2515-08000 | 74-00-03 | 381 | 17 | F2515-12000 | 11 | 29 | 27 | F2515-12000 | 87-05-02 | 397 | 8 |
| F2515-08000 | 74-00-04 | 385 | 17 | F2515-12000 | 22 | 47 | 12 | F2515-14000 | 61-00-01 | 185 | 43 |
| F2515-10000 | 21 | 45 | 1 04 | F2515-12000 | 23 | 49 | 5 | F2515-14000 | 61-00-02 | 193 | 1 78 |
| F2515-10000 | 30 | 65 | 14 | F2515-12000 | 25 | 53 | 11 | F2515-14000 | 61-00-03 | 203 | 1 78 |
| F2515-10000 | 30-05 | 71 | 1 08 | F2515-12000 | 25 | 55 | 25 | F2515-14000 | 61-00-04 | 213 | 1 78 |
| F2515-10000 | 30-05 | 71 | 2 08 | F2515-12000 | 25 | 55 | 37 | F2515-14000 | 61-00-05 | 223 | 1 78 |
| F2515-10000 | 30-05 | 71 | 3 08 | F2515-12000 | 25 | 55 | 44 | F2515-14000 | 61-00-06 | 235 | 1 82 |
| F2515-10000 | 30-05 | 73 | 6 07 | F2515-12000 | 25-03 | 61 | 4 | F2515-14000 | 61-00-07 | 247 | 1 82 |
| F2515-10000 | 32-03-01 | 81 | 10 | F2515-12000 | 33-00-01 | 91 | 12 | F2515-14000 | 61-00-08 | 259 | 1 82 |
| F2515-10000 | 32-03-01 | 83 | 39 | F2515-12000 | 35 | 107 | 3 | F2515-14000 | 61-00-09 | 271 | 1 82 |
| F2515-10000 | 32-03-01 | 85 | 52 | F2515-12000 | 36 | 109 | 11 | F2515-14000 | 61-01 | 281 | 41 |
| F2515-10000 | 32-03-02 | 87 | 17 | F2515-12000 | 36 | 109 | 13 | F2515-14000 | 62-01 | 331 | 22 |
| F2515-10000 | 32-03-02 | 87 | 24 | F2515-12000 | 36-01 | 113 | 7 | F2515-16000 | 07-01-01 | 19 | 5 |
| F2515-10000 | 32-03-02 | 87 | 44 | F2515-12000 | 39-00-02 | 125 | 6 | F2515-16000 | 11 | 29 | 16 |
| F2515-10000 | 32-03-03 | 89 | 7 | F2515-12000 | 39-00-03 | 127 | 9 | F2515-16000 | 25 | 53 | 15 |
| F2515-10000 | 33-00-01 | 91 | 17 | F2515-12000 | 39-00-03 | 127 | 14 | F2515-16000 | 33-00-01 | 91 | 20 |
| F2515-10000 | 35 | 107 | 1 23 | F2515-12000 | 40-00-01 | 129 | 1 16 | F2515-16000 | 45 | 151 | 14 |
| F2515-10000 | 36 | 109 | 7 | F2515-12000 | 40-00-02 | 131 | 1 25 | F2515-16000 | 45-01 | 153 | 6 |
| F2515-10000 | 36 | 109 | 18 | F2515-12000 | 40-00-03 | 135 | 1 25 | F2515-16000 | 46-01-01 | 155 | 19 |
| F2515-10000 | 36-02-01 | 115 | 15 | F2515-12000 | 40-00-04 | 139 | 1 25 | F2515-20000 | 07-01-01 | 19 | 3 |
| F2515-10000 | 39-00-01 | 123 | 1 04 | F2515-12000 | 43-00-01 | 145 | 7 | F2515-20000 | 14 | 33 | 6 |
| F2515-10000 | 39-00-03 | 127 | 7 | F2515-12000 | 45 | 149 | 5 | F2515-20000 | 14 | 33 | 10 |
| F2515-10000 | 39-00-03 | 127 | 28 | F2515-12000 | 46-01-02 | 157 | 5 | F2515-22000 | 22 | 47 | 7 |
| F2515-10000 | 40-00-01 | 129 | 1 22 | F2515-12000 | 46-01-03 | 159 | 4 | F2515-24000 | 61-00-06 | 235 | 1 83 |
| F2515-10000 | 40-00-02 | 133 | 1 32 | F2515-12000 | 46-01-04 | 161 | 7 | F2515-24000 | 61-00-07 | 247 | 1 83 |
| F2515-10000 | 40-00-03 | 137 | 1 56 | F2515-12000 | 48-00-02 | 165 | 4 | F2515-24000 | 61-00-08 | 259 | 1 83 |
| F2515-10000 | 40-00-04 | 139 | 1 40 | F2515-12000 | 48-00-02 | 165 | 20 | F2515-24000 | 61-00-09 | 271 | 1 83 |
| F2515-10000 | 48-00-02 | 167 | 32 02 | F2515-12000 | 48-00-02 | 167 | 36 | F2515-24000 | 75-00-01 | 387 | 20 |
| F2515-10000 | 55-00-01 | 173 | 8 | F2515-12000 | 51 | 171 | 5 | F2515-30000 | 25-03 | 61 | 8 |
| F2515-10000 | 61-00-01 | 183 | 26 | F2515-12000 | 51 | 171 | 24 | F2515-30000 | 45 | 149 | 1 18 |
| F2515-10000 | 61-01 | 277 | 2 | F2515-12000 | 61-00-01 | 183 | 10 | F2515-30000 | 45 | 149 | 10 |
| F2515-10000 | 61-02-04 | 297 | 24 | F2515-12000 | 61-00-01 | 183 | 13 | F2846-04000 | 33-00-06 | 101 | 1 30 |
| F2515-10000 | 61-02-05 | 301 | 23 | F2515-12000 | 61-00-01 | 185 | 48 | F2846-05000 | 20 | 43 | 2 01 |
| F2515-10000 | 61-02-05 | 303 | 36 | F2515-12000 | 61-01 | 281 | 43 | F2846-06000 | 04 | 11 | 27 |
| F2515-10000 | 61-02-06 | 305 | 10 | F2515-12000 | 61-02-06 | 307 | 45 | F2846-06000 | 07-01-02 | 23 | 6 01 |
| F2515-10000 | 61-02-07 | 313 | 33 | F2515-12000 | 61-02-07 | 311 | 25 | F2846-06000 | 61-01 | 277 | 15 |

部品番号順索引
NUMERICAL PARTS INDEX

| 部品番号 PART NO. | グループ 番 号 GROUP NO. | 頁 PA GE | 見 出 番 号 REF. NO. | 部品番号 PART NO. | グループ 番 号 GROUP NO. | 頁 PA GE | 見 出 番 号 REF. NO. | 部品番号 PART NO. | グループ 番 号 GROUP NO. | 頁 PA GE | 見 出 番 号 REF. NO. |
|------------------|-----------------------------|---------------|---------------------------------|------------------|-----------------------------|---------------|---------------------------------|------------------|-----------------------------|---------------|---------------------------------|
| F2846-08000 | 07-00-01 | 15 | 18 | F3150-01400 | 62-00-03 | 325 | 205 | F3153-09500 | 94-00-01 | 409 | 107 |
| F2846-08000 | 23 | 51 | 16 | F3150-01400 | 94-00-02 | 419 | 131 | F3153-10500 | 45 | 149 | 2 |
| F2846-08000 | 61-02-04 | 297 | 33 | F3150-02000 | 04 | 11 | 17 | F3153-10500 | 75-00-02 | 389 | 137 |
| F2846-10000 | 61-02-05 | 303 | 31 | F3150-02000 | 94-00-01 | 409 | 102 | F3153-10500 | 94-00-02 | 419 | 139 |
| F2846-10000 | 61-02-06 | 305 | 19 | F3150-02200 | 07-00-01 | 15 | 201 | F3153-14500 | 63-00-01 | 333 | 9 |
| F2846-10000 | 61-02-07 | 313 | 41 | F3150-02200 | 94-00-02 | 419 | 132 | F3153-14500 | 63-00-04 | 345 | 24 |
| F2846-12000 | 05 | 13 | 3 | F3150-02400 | 40-00-03 | 137 | 136 | F3153-14500 | 63-00-05 | 347 | 15 |
| F2846-12000 | 05 | 13 | 10 | F3150-02500 | 61-02-06 | 307 | 34 | F3153-14500 | 94-00-02 | 419 | 140 |
| F2846-12000 | 07-00-01 | 15 | 5 | F3150-02600 | 61-02-04 | 299 | 46 | F3153-17000 | 45 | 149 | 111 |
| F2846-12000 | 07-00-01 | 15 | 15 | F3150-02600 | 61-02-05 | 301 | 7 | F3153-17000 | 94-00-02 | 419 | 141 |
| F2846-12000 | 23 | 49 | 3 | F3150-02600 | 61-02-06 | 309 | 52 | F3153-29000 | 48-00-01 | 163 | 2 |
| F2846-12000 | 25 | 53 | 101 | F3150-02600 | 61-02-07 | 311 | 7 | F3153-29000 | 48-00-02 | 165 | 2 |
| F2846-12000 | 25-01 | 59 | 8 | F3150-02600 | 94-00-02 | 419 | 133 | F3153-29000 | 94-00-02 | 419 | 142 |
| F2846-12000 | 75-00-01 | 387 | 4 | F3150-03400 | 61-02-04 | 299 | 45 | F3156-02500 | 61-02-06 | 307 | 34 |
| F2846-18000 | 11 | 27 | 101 | F3150-03400 | 61-02-05 | 301 | 6 | F3156-02500 | 74-00-01 | 377 | 15 |
| F2846-18000 | 11 | 27 | 201 | F3150-03400 | 61-02-06 | 309 | 51 | F3156-02500 | 94-00-02 | 419 | 143 |
| F2846-18000 | 11 | 27 | 301 | F3150-03400 | 61-02-07 | 311 | 6 | F3156-03000 | 33-00-01 | 91 | 8 |
| F2846-20000 | 07-00-01 | 15 | 14 | F3150-03400 | 94-00-01 | 409 | 104 | F3156-03000 | 39-00-01 | 123 | 106 |
| F2846-20000 | 20 | 43 | 202 | F3150-04200 | 61-02-04 | 299 | 43 | F3156-03000 | 39-00-03 | 127 | 4 |
| F2846-20000 | 20 | 43 | 4 | F3150-04200 | 61-02-05 | 301 | 4 | F3156-03000 | 40-00-01 | 129 | 118 |
| F2846-20000 | 22 | 47 | 3 | F3150-04200 | 61-02-06 | 309 | 49 | F3156-03000 | 94-00-01 | 411 | 108 |
| F2870-07025 | 25-03 | 61 | 7 | F3150-04200 | 61-02-07 | 311 | 4 | F3156-03500 | 36 | 109 | 25 |
| F2870-07025 | 48-00-02 | 165 | 11 | F3150-04200 | 94-00-02 | 419 | 134 | F3156-03500 | 36-01 | 113 | 9 |
| F2870-07025 | 61-00-02 | 193 | 180 | F3150-04400 | 39-00-01 | 123 | 5 | F3156-03500 | 39-00-02 | 125 | 9 |
| F2870-07025 | 61-00-03 | 203 | 180 | F3150-04400 | 94-00-02 | 419 | 135 | F3156-03500 | 39-00-03 | 127 | 17 |
| F2870-07025 | 61-00-04 | 213 | 180 | F3150-07000 | 46-01-02 | 157 | 19 | F3156-03500 | 40-00-02 | 131 | 107 |
| F2870-07025 | 61-00-05 | 223 | 180 | F3150-07000 | 46-01-03 | 159 | 16 | F3156-03500 | 40-00-02 | 131 | 127 |
| F2870-07025 | 61-00-06 | 235 | 184 | F3150-07000 | 94-00-01 | 415 | 154 | F3156-03500 | 40-00-03 | 135 | 110 |
| F2870-07025 | 61-00-07 | 247 | 184 | F3153-03500 | 61-00-06 | 235 | 187 | F3156-03500 | 40-00-03 | 135 | 127 |
| F2870-07025 | 61-00-08 | 259 | 184 | F3153-03500 | 61-00-07 | 247 | 187 | F3156-03500 | 61-00-02 | 193 | 183 |
| F2870-07025 | 61-00-09 | 271 | 184 | F3153-03500 | 61-00-08 | 259 | 187 | F3156-03500 | 61-00-04 | 213 | 183 |
| F2870-10032 | 25-03 | 61 | 18 | F3153-03500 | 61-00-09 | 271 | 187 | F3156-03500 | 61-00-06 | 235 | 187 |
| F2870-10032 | 45 | 149 | 116 | F3153-04000 | 04 | 11 | 16 | F3156-03500 | 61-00-07 | 247 | 187 |
| F2870-10032 | 68-00-01 | 363 | 36 | F3153-04000 | 94-00-01 | 409 | 105 | F3156-03500 | 61-00-08 | 259 | 187 |
| F2882-20000 | 51 | 171 | 26 | F3153-04500 | 48-00-01 | 163 | 7 | F3156-03500 | 61-00-09 | 271 | 187 |
| F3003-01831 | 25-01 | 59 | 9 | F3153-04500 | 94-00-02 | 419 | 136 | F3156-03500 | 94-00-02 | 419 | 144 |
| F3003-01831 | 94-00-03 | 423 | 101 | F3153-05500 | 46-01-04 | 161 | 5 | F3156-04000 | 36-01 | 113 | 4 |
| F3012-03823 | 94-00-03 | 423 | 111 | F3153-06000 | 46-01-01 | 155 | 22 | F3156-04000 | 40-00-01 | 129 | 117 |
| F3012-05223 | 48-00-02 | 165 | 7 | F3153-06000 | 46-01-02 | 157 | 16 | F3156-04000 | 40-00-02 | 131 | 126 |
| F3012-05223 | 94-00-03 | 423 | 102 | F3153-06000 | 46-01-03 | 159 | 13 | F3156-04000 | 40-00-03 | 135 | 126 |
| F3015-06523 | 25 | 55 | 41 | F3153-06000 | 48-00-01 | 163 | 6 | F3156-04000 | 94-00-02 | 419 | 145 |
| F3015-06523 | 94-00-03 | 423 | 103 | F3153-06000 | 48-00-01 | 163 | 9 | F3156-04500 | 23 | 49 | 7 |
| F3019-03523 | 94-00-03 | 423 | 104 | F3153-06000 | 48-00-02 | 167 | 34 | F3156-04500 | 48-00-01 | 163 | 7 |
| F3150-00800 | 61-00-06 | 235 | 186 | F3153-06000 | 94-00-02 | 419 | 137 | F3156-04500 | 94-00-01 | 411 | 109 |
| F3150-00800 | 61-00-07 | 247 | 186 | F3153-06500 | 46-01-01 | 155 | 4 | F3156-04500 | 94-00-02 | 419 | 136 |
| F3150-00800 | 61-00-08 | 259 | 186 | F3153-06500 | 94-00-02 | 419 | 138 | F3156-05000 | 36 | 109 | 24 |
| F3150-00800 | 61-00-09 | 271 | 186 | F3153-07500 | 25 | 53 | 17 | F3156-05000 | 45 | 149 | 115 |
| F3150-00900 | 40-00-03 | 137 | 146 | F3153-07500 | 46-01-02 | 157 | 19 | F3156-05000 | 94-00-02 | 419 | 146 |
| F3150-01100 | 39-00-03 | 127 | 31 | F3153-07500 | 46-01-03 | 159 | 16 | F3156-06000 | 13 | 31 | 7 |
| F3150-01100 | 40-00-02 | 131 | 128 | F3153-07500 | 94-00-01 | 409 | 106 | F3156-06000 | 23 | 49 | 9 |
| F3150-01100 | 40-00-03 | 137 | 128 | F3153-09500 | 25-01 | 59 | 10 | F3156-06000 | 36 | 109 | 14 |
| F3150-01400 | 62-00-03 | 325 | 105 | F3153-09500 | 74-00-01 | 377 | 2 | F3156-06000 | 48-00-01 | 163 | 9 |

部品番号順索引
NUMERICAL PARTS INDEX

| 部品番号 PART NO. | グループ 番 GROUP NO. | 頁 PA GE | 見 出 番 号 REF. NO. | 部品番号 PART NO. | グループ 番 GROUP NO. | 頁 PA GE | 見 出 番 号 REF. NO. | 部品番号 PART NO. | グループ 番 GROUP NO. | 頁 PA GE | 見 出 番 号 REF. NO. |
|------------------|------------------------|---------------|---------------------------------|------------------|------------------------|---------------|---------------------------------|------------------|------------------------|---------------|---------------------------------|
| F3156-06000 | 48-00-02 | 167 | 34 | F3204-00400 | 74-00-01 | 377 | 6 01 | F4560-10000 | 61-00-01 | 183 | 17 |
| F3156-06000 | 94-00-01 | 411 | 1 10 | F4001-12008 | 51 | 171 | 41 | F4560-10000 | 62-01 | 329 | 6 |
| F3156-06000 | 94-00-02 | 421 | 1 60 | F4001-12015 | 51 | 171 | 10 | F4560-10000 | 63-00-01 | 335 | 45 |
| F3156-06500 | 36 | 109 | 15 | F4002-05100 | 51 | 171 | 13 | F4560-10000 | 63-00-01 | 335 | 46 |
| F3156-06500 | 94-00-02 | 419 | 1 47 | F4010-76025 | 43-00-01 | 145 | 12 | F4610-10000 | 36-02-02 | 119 | 3 |
| F3156-07500 | 35 | 107 | 5 | F4110-10000 | 61-03 | 317 | 4 | F4610-12000 | 74-00-01 | 377 | 22 |
| F3156-07500 | 94-00-02 | 419 | 1 48 | F4202-10000 | 74-00-04 | 385 | 6 | F4610-14000 | 61-00-06 | 235 | 1 93 |
| F3156-08000 | 13 | 31 | 2 | F4202-10000 | 75-00-02 | 391 | 1 53 | F4610-14000 | 61-00-07 | 247 | 1 93 |
| F3156-08000 | 36 | 109 | 3 | F4202-12000 | 74-00-01 | 377 | 21 | F4610-14000 | 61-00-08 | 259 | 1 93 |
| F3156-08000 | 36 | 109 | 14 | F4202-14000 | 61-02-01 | 283 | 1 03 | F4610-14000 | 61-00-09 | 271 | 1 93 |
| F3156-08000 | 36-01 | 113 | 13 | F4202-14000 | 61-02-02 | 287 | 1 03 | F4610-14000 | 61-03 | 319 | 29 |
| F3156-08000 | 61-00-02 | 193 | 1 84 | F4202-14000 | 61-02-03 | 291 | 1 03 | F4610-14000 | 62-00-01 | 321 | 1 |
| F3156-08000 | 61-00-04 | 213 | 1 84 | F4202-14000 | 74-00-04 | 385 | 2 | F4610-14000 | 63-00-02 | 337 | 12 |
| F3156-08000 | 61-00-06 | 235 | 1 88 | F4202-14000 | 94-00-02 | 419 | 1 52 | F4610-14000 | 63-00-02 | 339 | 39 |
| F3156-08000 | 61-00-07 | 247 | 1 88 | F4202-16000 | 74-00-04 | 385 | 4 | F4610-14000 | 74-00-04 | 385 | 1 |
| F3156-08000 | 61-00-08 | 259 | 1 88 | F4202-20000 | 74-00-04 | 385 | 21 | F4610-16000 | 74-00-04 | 385 | 3 |
| F3156-08000 | 61-00-09 | 271 | 1 88 | F4202-27000 | 32-00-01 | 75 | 10 | F5000-12000 | 61-00-02 | 193 | 1 86 |
| F3156-08000 | 94-00-01 | 411 | 1 11 | F4202-27000 | 32-01 | 79 | 9 | F5000-12000 | 61-00-03 | 203 | 1 86 |
| F3156-08500 | 36-01 | 113 | 5 | F4202-27000 | 74-00-02 | 379 | 21 | F5000-12000 | 61-00-04 | 213 | 1 86 |
| F3156-08500 | 75-00-02 | 389 | 1 32 | F4202-27000 | 74-00-03 | 381 | 21 | F5000-12000 | 61-00-05 | 223 | 1 86 |
| F3156-08500 | 94-00-02 | 419 | 1 49 | F4202-27000 | 94-00-01 | 411 | 1 13 | F5000-12000 | 61-00-06 | 235 | 1 90 |
| F3156-09500 | 25-01 | 59 | 10 | F4300-00800 | 51 | 171 | 14 | F5000-12000 | 61-00-07 | 247 | 1 90 |
| F3156-09500 | 74-00-01 | 377 | 2 | F4521-12000 | 63-00-02 | 339 | 22 | F5000-12000 | 61-00-08 | 259 | 1 90 |
| F3156-09500 | 94-00-01 | 411 | 1 07 | F4530-12000 | 11 | 29 | 25 | F5000-12000 | 61-00-09 | 271 | 1 90 |
| F3156-10000 | 40-00-03 | 137 | 1 57 | F4540-06300 | 07-01-02 | 23 | 3 | F5000-16000 | 13 | 31 | 15 |
| F3156-12500 | 25 | 55 | 42 | F4540-06300 | 25 | 53 | 18 | F5000-16000 | 46-01-02 | 157 | 21 |
| F3156-12500 | 94-00-01 | 411 | 1 12 | F4540-06300 | 36-02-02 | 119 | 2 | F5000-16000 | 46-01-03 | 159 | 18 |
| F3156-14500 | 35 | 107 | 4 | F4540-06300 | 39-00-02 | 125 | 11 | F5000-20000 | 11 | 29 | 24 |
| F3156-14500 | 63-00-01 | 333 | 9 | F4540-06300 | 39-00-03 | 127 | 19 | F5000-20000 | 13 | 31 | 12 |
| F3156-14500 | 63-00-04 | 345 | 24 | F4540-06300 | 61-03 | 319 | 26 | F5000-36000 | 13 | 31 | 10 |
| F3156-14500 | 63-00-05 | 347 | 15 | F4540-06300 | 63-00-01 | 335 | 47 | F5005-10001 | 40-00-02 | 131 | 1 14 |
| F3156-14500 | 94-00-02 | 419 | 1 40 | F4540-08000 | 39-00-01 | 123 | 8 | F5005-10001 | 40-00-03 | 135 | 1 14 |
| F3156-14500 | 94-00-02 | 419 | 1 50 | F4540-08000 | 39-00-03 | 127 | 20 | F5005-10001 | 40-00-04 | 139 | 1 13 |
| F3156-16000 | 94-00-02 | 419 | 1 51 | F4540-08000 | 61-00-01 | 183 | 16 | F5005-10001 | 45 | 149 | 1 19 |
| F3156-29000 | 48-00-01 | 163 | 2 | F4540-10000 | 07-01-02 | 23 | 1 | F5005-21001 | 40-00-01 | 129 | 1 05 |
| F3156-29000 | 48-00-02 | 165 | 2 | F4540-10000 | 61-03 | 319 | 28 | F5005-21001 | 40-00-02 | 131 | 1 05 |
| F3156-29000 | 94-00-02 | 419 | 1 42 | F4540-10000 | 62-01 | 329 | 5 | F5005-21001 | 40-00-03 | 135 | 1 08 |
| F3200-01700 | 61-01 | 277 | 6 | F4540-12000 | 07-01-02 | 23 | 13 | F5005-21001 | 46-01-02 | 157 | 23 |
| F3200-02500 | 61-02-06 | 307 | 35 | F4540-12000 | 13 | 31 | 17 | F5005-21001 | 46-01-03 | 159 | 20 |
| F3200-02500 | 61-02-07 | 311 | 17 | F4540-12000 | 74-00-02 | 379 | 29 | F5005-21001 | 46-01-03 | 159 | 33 |
| F3200-02500 | 63-00-01 | 333 | 28 | F4540-12000 | 74-00-03 | 381 | 29 | F5005-21001 | 46-01-04 | 161 | 1 |
| F3200-05500 | 45 | 149 | 1 20 | F4540-15000 | 36-02-02 | 119 | 6 | F5005-33001 | 40-00-01 | 129 | 1 04 |
| F3202-01400 | 40-00-03 | 137 | 1 49 | F4540-20000 | 61-03 | 319 | 31 | F5005-33001 | 40-00-02 | 131 | 1 04 |
| F3202-03000 | 61-01 | 281 | 47 | F4540-20000 | 62-01 | 329 | 4 | F5005-33001 | 40-00-03 | 135 | 1 07 |
| F3202-03000 | 87-05-01 | 395 | 13 | F4540-20000 | 74-00-02 | 379 | 3 | F5006-10000 | 07-00-02 | 17 | 2 |
| F3202-03200 | 61-01 | 277 | 18 | F4540-20000 | 74-00-03 | 381 | 3 | F5006-10000 | 07-01-01 | 21 | 30 |
| F3202-03500 | 74-00-01 | 377 | 9 | F4560-06300 | 25 | 53 | 18 | F5006-10000 | 07-01-02 | 23 | 2 |
| F3202-04700 | 63-00-01 | 333 | 30 | F4560-06300 | 63-00-01 | 335 | 43 | F5006-10000 | 07-01-02 | 23 | 10 |
| F3202-05200 | 63-00-01 | 333 | 29 | F4560-06300 | 63-00-01 | 335 | 44 | F5006-10000 | 30-05 | 73 | 9 |
| F3202-07000 | 17 | 35 | 4 | F4560-08000 | 39-00-01 | 123 | 8 | F5006-10000 | 32-00-01 | 75 | 18 |
| F3202-10000 | 25-03 | 61 | 13 | F4560-08000 | 39-00-02 | 125 | 12 | F5006-10000 | 32-00-02 | 77 | 15 |
| F3202-12000 | 45 | 149 | 1 08 | F4560-08000 | 39-00-03 | 127 | 20 | F5006-10000 | 32-01 | 79 | 7 |

部品番号順索引
NUMERICAL PARTS INDEX

| 部品番号 PART NO. | グループ 番 GROUP NO. | 頁 PA GE | 見 出 番 号 REF. NO. | 部品番号 PART NO. | グループ 番 GROUP NO. | 頁 PA GE | 見 出 番 号 REF. NO. | 部品番号 PART NO. | グループ 番 GROUP NO. | 頁 PA GE | 見 出 番 号 REF. NO. |
|------------------|------------------------|---------------|---------------------------------|------------------|------------------------|---------------|---------------------------------|------------------|------------------------|---------------|---------------------------------|
| F5006-10000 | 39-00-03 | 127 | 25 | F9600-36041 | 91-00-01 | 399 | 1 07 | MF240084 | 75-00-02 | 391 | 1 51 |
| F5006-10000 | 39-00-03 | 127 | 32 | F9611-15000 | 91-00-02 | 401 | 10 | MF503515 | 75-00-02 | 389 | 1 40 |
| F5006-10000 | 46-01-01 | 155 | 25 | F9614-17000 | 91-00-01 | 399 | 1 08 | MF660040 | 35 | 105 | 1 18 |
| F5006-17000 | 13 | 31 | 18 | F9614-22000 | 91-00-01 | 399 | 1 09 | MF660040 | 35 | 107 | 1 18 |
| F5006-21000 | 13 | 31 | 20 | F9614-22000 | 91-00-01 | 399 | 3 | MF660040 | 94-00-02 | 419 | 1 53 |
| F5006-21000 | 25 | 55 | 29 | F9614-24000 | 91-00-01 | 399 | 1 10 | MH000183 | 39-00-02 | 125 | 2 |
| F5006-26000 | 13 | 31 | 14 | F9614-27000 | 91-00-01 | 399 | 1 11 | MH000183 | 39-00-03 | 127 | 10 |
| F5006-26000 | 35 | 107 | 8 | F9614-30000 | 91-00-01 | 399 | 1 12 | MH000184 | 39-00-02 | 125 | 3 |
| F5014-65000 | 48-00-01 | 163 | 11 | F9614-32000 | 91-00-01 | 399 | 1 13 | MH000184 | 39-00-03 | 127 | 11 |
| F8000-08000 | 61-00-02 | 189 | 1 31 | F9615-25000 | 91-00-01 | 399 | 1 14 | MH000236 | 25 | 53 | 5 |
| F8000-08000 | 61-00-03 | 199 | 1 31 | F9617-10000 | 91-00-01 | 399 | 1 15 | MH000854 | 04 | 11 | 21 |
| F8000-08000 | 61-00-04 | 209 | 1 31 | F9618-30000 | 91-00-01 | 399 | 1 16 | MH004059 | 75-00-02 | 389 | 1 08 |
| F8000-08000 | 61-00-05 | 219 | 1 31 | F9620-15000 | 91-00-01 | 399 | 1 17 | MH004059 | 75-00-02 | 389 | 1 44 |
| F8000-08000 | 61-00-06 | 231 | 1 35 | F9625-20000 | 91-00-01 | 399 | 1 18 | MH020258 | 61-02-04 | 297 | 38 |
| F8000-08000 | 61-00-07 | 243 | 1 35 | F9630-15000 | 91-00-01 | 399 | 1 19 | MH020258 | 61-02-06 | 307 | 41 |
| F8000-08000 | 61-00-08 | 255 | 1 35 | MC420083 | 91-00-01 | 399 | 1 20 | MH020258 | 63-00-02 | 337 | 5 |
| F8000-08000 | 61-00-09 | 267 | 1 35 | MC802397 | 04 | 11 | 14 | MH020259 | 63-00-02 | 337 | 6 |
| F8001-30014 | 61-02-01 | 285 | 1 14 | MC802397 | 48-00-02 | 165 | 23 | MH020431 | 61-03 | 319 | 34 |
| F8001-30014 | 61-02-02 | 289 | 1 14 | MD000520 | 42 | 141 | 2 01 | MH021219 | 61-02-05 | 301 | 16 |
| F8001-30014 | 61-02-03 | 293 | 1 14 | ME031518 | 07-01-02 | 23 | 7 | MH021219 | 61-02-07 | 311 | 28 |
| F8001-40014 | 61-02-01 | 285 | 1 15 | ME040203 | 75-00-02 | 389 | 1 20 | MH021219 | 63-00-02 | 339 | 41 |
| F8001-40014 | 61-02-02 | 289 | 1 15 | ME040204 | 75-00-02 | 389 | 1 22 | MH022324 | 48-00-02 | 165 | 22 |
| F8001-40014 | 61-02-03 | 293 | 1 15 | ME040245 | 63-00-02 | 337 | 8 05 | MH035067 | 63-00-02 | 337 | 8 04 |
| F8005-06411 | 48-00-02 | 165 | 5 | ME040248 | 63-00-02 | 337 | 8 11 | MH035067 | 94-00-02 | 421 | 1 54 |
| F8006-06204 | 63-00-01 | 333 | 27 | ME040249 | 63-00-02 | 337 | 8 10 | MH035070 | 63-00-02 | 337 | 8 07 |
| F8006-06205 | 63-00-01 | 333 | 26 | ME048002 | 75-00-02 | 389 | 1 03 | MH035092 | 39-00-01 | 123 | 1 07 |
| F8006-06207 | 75-00-02 | 389 | 1 41 | ME048003 | 75-00-02 | 389 | 1 02 | MH035092 | 40-00-01 | 129 | 1 19 |
| F8006-06210 | 25-03 | 61 | 14 | ME048005 | 75-00-02 | 389 | 1 07 | MH035092 | 94-00-02 | 421 | 1 55 |
| F8007-06200 | 61-01 | 281 | 46 | ME048005 | 75-00-02 | 389 | 1 15 | MH035093 | 39-00-01 | 123 | 1 09 |
| F8007-06200 | 87-05-01 | 395 | 12 | ME048006 | 75-00-02 | 389 | 1 09 | MH035093 | 94-00-02 | 421 | 1 56 |
| F8007-06201 | 61-01 | 277 | 17 | ME048007 | 75-00-02 | 389 | 1 06 | MH035100 | 75-00-02 | 389 | 1 04 |
| F8010-06309 | 25-03 | 61 | 10 | ME048007 | 75-00-02 | 389 | 1 14 | MH035101 | 75-00-02 | 389 | 1 11 |
| F8010-06310 | 25 | 55 | 45 | ME048009 | 75-00-02 | 389 | 1 23 | MH035102 | 75-00-02 | 389 | 1 10 |
| F8010-06310 | 45 | 149 | 1 09 | ME048010 | 75-00-02 | 389 | 1 13 | MH035103 | 75-00-02 | 389 | 1 17 |
| F8010-06311 | 45 | 149 | 1 10 | ME048012 | 75-00-02 | 389 | 1 16 | MH035626 | 39-00-01 | 123 | 1 06 |
| F8010-06311 | 48-00-02 | 165 | 6 | ME051712 | 07-01-02 | 23 | 7 | MH037084 | 63-00-02 | 337 | 8 03 |
| F8143-32207 | 61-00-02 | 193 | 1 87 | ME064526 | 39-00-01 | 123 | 1 08 | MH060037 | 91-00-01 | 399 | 1 20 |
| F8143-32207 | 61-00-03 | 203 | 1 87 | ME067029 | 75-00-02 | 389 | 1 12 | MM321420 | 91-00-02 | 401 | 7 |
| F8143-32207 | 61-00-04 | 213 | 1 87 | ME067030 | 75-00-02 | 389 | 1 05 | S930P-37201 | 68-00-04 | 369 | 1 06 |
| F8143-32207 | 61-00-05 | 223 | 1 87 | ME068006 | 75-00-02 | 389 | 1 48 | S930P-37270 | 68-00-02 | 365 | 1 06 |
| F8143-32207 | 61-00-06 | 235 | 1 91 | ME150442 | 39-00-01 | 123 | 1 03 | S930P-37270 | 68-00-03 | 367 | 1 06 |
| F8143-32207 | 61-00-07 | 247 | 1 91 | MF140235 | 61-00-02 | 189 | 1 41 | S930P-80770 | 68-00-03 | 367 | 1 08 |
| F8143-32207 | 61-00-08 | 259 | 1 91 | MF140235 | 61-00-03 | 199 | 1 41 | S930P-80870 | 68-00-02 | 365 | 1 08 |
| F8143-32207 | 61-00-09 | 271 | 1 91 | MF140235 | 61-00-04 | 209 | 1 41 | S930P-80870 | 68-00-04 | 369 | 1 08 |
| F8662-21000 | 92 | 405 | 2 | MF140235 | 61-00-05 | 219 | 1 41 | S930P-81170 | 68-00-05 | 371 | 1 08 |
| F8665-02100 | 92 | 405 | 1 | MF140235 | 61-00-06 | 231 | 1 45 | S930P-81170 | 68-00-06 | 373 | 1 08 |
| F9600-07008 | 91-00-01 | 399 | 1 01 | MF140235 | 61-00-07 | 243 | 1 45 | S930P-90670 | 68-00-05 | 371 | 1 06 |
| F9600-10012 | 91-00-01 | 399 | 1 02 | MF140235 | 61-00-08 | 255 | 1 45 | S930P-90670 | 68-00-06 | 373 | 1 06 |
| F9600-14017 | 91-00-01 | 399 | 1 03 | MF140235 | 61-00-09 | 267 | 1 45 | 00322-16100 | 32-03-03 | 89 | 12 |
| F9600-19022 | 91-00-01 | 399 | 1 04 | MF240022 | 75-00-02 | 389 | 1 21 | 00428-20030 | 61-03 | 319 | 33 |
| F9600-24027 | 91-00-01 | 399 | 1 05 | MF240049 | 75-00-02 | 389 | 1 34 | 00428-20030 | 62-01 | 329 | 2 |
| F9600-30032 | 91-00-01 | 399 | 1 06 | MF240080 | 75-00-02 | 391 | 1 50 | 00665-02048 | 33-00-02 | 93 | 1 25 |

部品番号順索引
NUMERICAL PARTS INDEX

| 部品番号 PART NO. | グループ 番 号 GROUP NO. | 頁 PA GE | 見 出 番 号 REF. NO. | 部品番号 PART NO. | グループ 番 号 GROUP NO. | 頁 PA GE | 見 出 番 号 REF. NO. | 部品番号 PART NO. | グループ 番 号 GROUP NO. | 頁 PA GE | 見 出 番 号 REF. NO. |
|------------------|-----------------------------|---------------|---------------------------------|------------------|-----------------------------|---------------|---------------------------------|------------------|-----------------------------|---------------|---------------------------------|
| 00665-02048 | 33-00-03 | 95 | 125 | 04250-90440 | 63-00-01 | 333 | 4 | 04410-35102 | 63-00-05 | 349 | 33 |
| 00665-02048 | 33-00-04 | 97 | 119 | 04250-91440 | 63-00-01 | 333 | 5 | 04410-36040 | 63-00-05 | 347 | 5 |
| 00665-02048 | 33-00-05 | 99 | 120 | 04250-92000 | 63-00-01 | 333 | 2 | 04410-36042 | 63-00-05 | 347 | 5 |
| 00665-02048 | 33-00-06 | 101 | 119 | 04250-92001 | 63-00-01 | 333 | 2 | 04410-43410 | 63-00-04 | 345 | 31 |
| 00665-02048 | 33-00-07 | 103 | 119 | 04250-92440 | 63-00-01 | 333 | 6 | 04410-43410 | 63-00-05 | 349 | 30 |
| 00665-02048 | 61-00-02 | 193 | 166 | 04250-95000 | 63-00-01 | 333 | 3 | 04410-43500 | 63-00-04 | 345 | 32 |
| 00665-02048 | 61-00-03 | 203 | 166 | 04250-95001 | 63-00-01 | 333 | 3 | 04410-43500 | 63-00-05 | 349 | 31 |
| 00665-02048 | 61-00-04 | 213 | 166 | 04251-10000 | 63-00-01 | 333 | 1 | 04440-02000 | 87-05-01 | 395 | 1 |
| 00665-02048 | 61-00-05 | 223 | 166 | 04251-20000 | 63-00-01 | 333 | 1 | 04442-15001 | 39-00-02 | 125 | 10 |
| 00665-02048 | 61-00-06 | 235 | 170 | 04251-92011 | 63-00-01 | 333 | 201 | 04442-15001 | 39-00-03 | 127 | 18 |
| 00665-02048 | 61-00-07 | 247 | 170 | 04251-92021 | 63-00-01 | 333 | 202 | 04442-30000 | 46-01-02 | 157 | 31 |
| 00665-02048 | 61-00-08 | 259 | 170 | 04251-95011 | 63-00-01 | 333 | 301 | 04442-30000 | 46-01-03 | 159 | 22 |
| 00665-02048 | 61-00-09 | 271 | 170 | 04251-95021 | 63-00-01 | 333 | 302 | 04710-04000 | 66-00-02 | 355 | 108 |
| 00665-04048 | 93 | 407 | 2 | 04322-40010 | 66-00-02 | 357 | 3 | 04821-27300 | 66-00-03 | 359 | 4 |
| 00665-04064 | 93 | 407 | 4 | 04322-40100 | 66-00-01 | 353 | 3 | 04823-87000 | 66-00-03 | 359 | 3 |
| 00900-14380 | 66-00-01 | 353 | 122 | 04322-40300 | 66-00-01 | 353 | 5 | 04826-21000 | 04 | 11 | 1901 |
| 00900-14460 | 66-00-02 | 357 | 122 | 04322-40300 | 66-00-02 | 357 | 5 | 04826-21000 | 61-00-02 | 189 | 126 |
| 02310-00230 | 66-00-01 | 351 | 101 | 04343-35500 | 68-00-01 | 363 | 31 | 04826-21000 | 61-00-03 | 199 | 126 |
| 02310-00230 | 66-00-02 | 355 | 101 | 04343-35500 | 68-00-06 | 373 | 1 | 04826-21000 | 61-00-04 | 209 | 126 |
| 02310-00231 | 66-00-01 | 351 | 101 | 04343-35600 | 68-00-01 | 363 | 30 | 04826-21000 | 61-00-05 | 219 | 126 |
| 02323-00150 | 66-00-01 | 351 | 104 | 04343-35600 | 68-00-05 | 371 | 1 | 04826-21000 | 61-00-06 | 229 | 130 |
| 02323-00151 | 66-00-02 | 355 | 103 | 04343-37100 | 68-00-01 | 363 | 29 | 04826-21000 | 61-00-07 | 243 | 130 |
| 02331-01290 | 66-00-02 | 355 | 105 | 04343-37100 | 68-00-02 | 365 | 1 | 04826-21000 | 61-00-08 | 253 | 130 |
| 02331-01340 | 66-00-01 | 351 | 106 | 04343-37200 | 68-00-01 | 363 | 30 | 04826-21000 | 61-00-09 | 267 | 130 |
| 02350-00690 | 66-00-01 | 351 | 112 | 04343-37200 | 68-00-04 | 369 | 1 | 04826-21400 | 25 | 53 | 102 |
| 02350-00690 | 66-00-02 | 355 | 111 | 04343-38000 | 68-00-01 | 363 | 29 | 04826-22000 | 63-00-01 | 333 | 12 |
| 02361-10282 | 66-00-02 | 355 | 112 | 04343-38000 | 68-00-03 | 367 | 1 | 04826-22200 | 33-00-01 | 91 | 18 |
| 02361-11034 | 66-00-02 | 355 | 112 | 04400-08210 | 87-05-02 | 397 | 1 | 04826-22500 | 01-00-01 | 3 | 201 |
| 02371-10221 | 66-00-01 | 353 | 117 | 04400-08500 | 87-05-02 | 397 | 1 | 04826-22500 | 01-00-02 | 5 | 201 |
| 02371-10360 | 66-00-02 | 357 | 118 | 04400-08800 | 87-05-02 | 397 | 1 | 04826-22500 | 01-00-02 | 5 | 401 |
| 02375-00050 | 66-00-01 | 353 | 119 | 04400-08801 | 87-05-02 | 397 | 1 | 04826-22500 | 33-00-01 | 91 | 18 |
| 02375-00190 | 66-00-02 | 357 | 120 | 04400-14000 | 92 | 405 | 3 | 04826-22800 | 01-00-01 | 3 | 202 |
| 02392-10230 | 66-00-01 | 353 | 128 | 04410-11500 | 63-00-04 | 343 | 13 | 04826-22800 | 01-00-02 | 5 | 202 |
| 02500-07560 | 66-00-02 | 355 | 117 | 04410-11501 | 63-00-04 | 343 | 13 | 04826-22800 | 01-00-02 | 5 | 402 |
| 02973-14570 | 61-00-10 | 275 | 115 | 04410-11512 | 63-00-04 | 343 | 1304 | 04826-24000 | 46-01-03 | 159 | 8 |
| 04065-04100 | 66-00-03 | 359 | 2 | 04410-11512 | 63-00-04 | 343 | 1404 | 04826-25000 | 25 | 53 | 103 |
| 04065-13301 | 74-00-02 | 379 | 15 | 04410-11514 | 63-00-04 | 343 | 1305 | 04826-25000 | 46-01-02 | 157 | 24 |
| 04065-13301 | 74-00-03 | 381 | 15 | 04410-11514 | 63-00-04 | 343 | 1405 | 04826-25000 | 46-01-03 | 159 | 32 |
| 04065-16100 | 66-00-03 | 359 | 6 | 04410-11515 | 63-00-04 | 343 | 1307 | 04826-25000 | 46-01-04 | 161 | 2 |
| 04065-27001 | 66-00-03 | 359 | 6 | 04410-11515 | 63-00-04 | 343 | 1407 | 04826-28090 | 45-01 | 153 | 3 |
| 04065-27010 | 66-00-03 | 359 | 6 | 04410-11517 | 63-00-04 | 343 | 1310 | 04826-40032 | 46-01-02 | 157 | 18 |
| 04065-28010 | 66-00-03 | 359 | 5 | 04410-11517 | 63-00-04 | 343 | 1410 | 04826-40032 | 46-01-03 | 159 | 15 |
| 04065-52001 | 66-00-03 | 359 | 1 | 04410-11518 | 63-00-04 | 343 | 1309 | 04826-50900 | 45 | 151 | 12 |
| 04245-00120 | 61-00-02 | 193 | 165 | 04410-11518 | 63-00-04 | 343 | 1409 | 04826-50900 | 45-01 | 153 | 2 |
| 04245-00120 | 61-00-03 | 203 | 165 | 04410-12100 | 63-00-04 | 343 | 1 | 04827-71000 | 01-00-01 | 3 | 203 |
| 04245-00120 | 61-00-04 | 213 | 165 | 04410-13400 | 63-00-04 | 343 | 1302 | 04827-71000 | 01-00-02 | 5 | 203 |
| 04245-00120 | 61-00-05 | 223 | 165 | 04410-15100 | 63-00-04 | 343 | 1308 | 04827-71000 | 01-00-02 | 5 | 403 |
| 04245-00120 | 61-00-06 | 235 | 169 | 04410-15100 | 63-00-04 | 343 | 1408 | 04827-71300 | 01-00-02 | 5 | 404 |
| 04245-00120 | 61-00-07 | 247 | 169 | 04410-32010 | 63-00-05 | 347 | 4 | 04827-71300 | 07-00-01 | 15 | 16 |
| 04245-00120 | 61-00-08 | 259 | 169 | 04410-32011 | 63-00-05 | 347 | 4 | 04827-71300 | 25-03 | 61 | 17 |
| 04245-00120 | 61-00-09 | 271 | 169 | 04410-32100 | 63-00-05 | 347 | 4 | 04827-71300 | 48-00-02 | 167 | 35 |
| 04245-00120 | 61-00-10 | 275 | 1 | 04410-32902 | 63-00-05 | 349 | 34 | 04827-71700 | 07-00-01 | 15 | 17 |

部品番号順索引
NUMERICAL PARTS INDEX

| 部品番号 PART NO. | グループ 番 号 GROUP NO. | 頁 PA GE | 見 出 番 号 REF. NO. | 部品番号 PART NO. | グループ 番 号 GROUP NO. | 頁 PA GE | 見 出 番 号 REF. NO. | 部品番号 PART NO. | グループ 番 号 GROUP NO. | 頁 PA GE | 見 出 番 号 REF. NO. |
|------------------|-----------------------------|---------------|---------------------------------|------------------|-----------------------------|---------------|---------------------------------|------------------|-----------------------------|---------------|---------------------------------|
| 04827-90330 | 35 | 107 | 1 22 | 05507-00080 | 61-00-07 | 247 | 1 86 | 05507-10080 | 61-00-08 | 259 | 1 86 |
| 04829-70651 | 94-00-02 | 417 | 1 02 | 05507-00080 | 61-00-08 | 259 | 1 86 | 05507-10080 | 61-00-09 | 271 | 1 86 |
| 04829-70800 | 43-00-01 | 145 | 2 | 05507-00080 | 61-00-09 | 271 | 1 86 | 05507-10090 | 40-00-03 | 137 | 1 46 |
| 04829-70801 | 94-00-02 | 417 | 1 01 | 05507-00080 | 94-00-02 | 417 | 1 03 | 05507-10100 | 36-02-01 | 115 | 10 |
| 04918-05112 | 74-00-02 | 379 | 12 02 | 05507-00100 | 94-00-02 | 421 | 1 59 | 05507-10100 | 94-00-02 | 421 | 1 57 |
| 04918-05112 | 74-00-03 | 381 | 12 02 | 05507-00110 | 94-00-02 | 417 | 1 04 | 05507-10110 | 36-02-01 | 115 | 18 |
| 04918-05113 | 74-00-02 | 379 | 12 03 | 05507-00140 | 39-00-03 | 127 | 5 | 05507-10110 | 40-00-02 | 131 | 1 28 |
| 04918-05113 | 74-00-03 | 381 | 12 03 | 05507-00140 | 94-00-02 | 421 | 1 55 | 05507-10110 | 40-00-03 | 137 | 1 28 |
| 04918-05114 | 74-00-02 | 379 | 12 04 | 05507-00200 | 04 | 11 | 17 | 05507-10110 | 94-00-02 | 417 | 1 04 |
| 04918-05114 | 74-00-03 | 381 | 12 04 | 05507-00200 | 23 | 49 | 10 | 05507-10140 | 39-00-01 | 123 | 1 07 |
| 04918-05115 | 74-00-02 | 379 | 12 05 | 05507-00200 | 94-00-01 | 409 | 1 02 | 05507-10140 | 39-00-03 | 127 | 5 |
| 04918-05115 | 74-00-03 | 381 | 12 05 | 05507-00200 | 94-00-01 | 411 | 1 14 | 05507-10140 | 94-00-02 | 421 | 1 55 |
| 04918-05116 | 74-00-02 | 379 | 12 06 | 05507-00220 | 07-00-01 | 15 | 2 01 | 05507-10180 | 23 | 51 | 17 |
| 04918-05116 | 74-00-03 | 381 | 12 06 | 05507-00220 | 61-01 | 277 | 8 | 05507-10200 | 04 | 11 | 17 |
| 04918-05117 | 74-00-02 | 379 | 12 08 | 05507-00220 | 94-00-02 | 419 | 1 32 | 05507-10200 | 23 | 49 | 10 |
| 04918-05117 | 74-00-03 | 381 | 12 08 | 05507-00340 | 07-00-01 | 15 | 13 | 05507-10200 | 94-00-01 | 409 | 1 02 |
| 04918-05118 | 74-00-02 | 379 | 12 07 | 05507-00340 | 39-00-01 | 123 | 3 | 05507-10200 | 94-00-01 | 411 | 1 14 |
| 04918-05118 | 74-00-03 | 381 | 12 07 | 05507-00340 | 94-00-01 | 413 | 1 51 | 05507-10220 | 07-00-01 | 15 | 2 01 |
| 04918-05119 | 74-00-02 | 379 | 12 09 | 05507-00340 | 94-00-01 | 415 | 1 52 | 05507-10220 | 61-01 | 277 | 8 |
| 04918-05119 | 74-00-03 | 381 | 12 09 | 05507-00360 | 61-00-01 | 185 | 37 | 05507-10220 | 94-00-02 | 419 | 1 32 |
| 04918-05121 | 74-00-02 | 379 | 12 10 | 05507-00360 | 94-00-01 | 413 | 1 51 | 05507-10221 | 74-00-01 | 377 | 16 |
| 04918-05121 | 74-00-03 | 381 | 12 10 | 05507-00420 | 61-02-05 | 301 | 4 | 05507-10240 | 40-00-03 | 137 | 1 36 |
| 04918-05123 | 74-00-02 | 379 | 12 01 | 05507-00420 | 61-02-07 | 311 | 4 | 05507-10240 | 40-00-04 | 139 | 1 31 |
| 04918-05123 | 74-00-03 | 381 | 12 01 | 05507-00420 | 94-00-02 | 419 | 1 34 | 05507-10260 | 61-02-05 | 301 | 7 |
| 04918-05124 | 74-00-02 | 379 | 12 12 | 05507-00440 | 39-00-01 | 123 | 5 | 05507-10260 | 61-02-07 | 311 | 7 |
| 04918-05124 | 74-00-03 | 381 | 12 12 | 05507-00440 | 94-00-02 | 419 | 1 35 | 05507-10260 | 94-00-02 | 419 | 1 33 |
| 04918-05125 | 74-00-02 | 379 | 12 13 | 05507-00460 | 55-00-01 | 175 | 15 | 05507-10340 | 07-00-01 | 15 | 13 |
| 04918-05125 | 74-00-03 | 381 | 12 13 | 05507-00460 | 55-00-02 | 177 | 7 | 05507-10340 | 39-00-01 | 123 | 3 |
| 04918-05126 | 74-00-02 | 379 | 12 14 | 05507-00460 | 55-00-02 | 177 | 8 08 | 05507-10340 | 61-02-05 | 301 | 6 |
| 04918-05126 | 74-00-03 | 381 | 12 14 | 05507-00460 | 94-00-01 | 411 | 1 15 | 05507-10340 | 61-02-07 | 311 | 6 |
| 04918-05132 | 74-00-02 | 379 | 12 11 | 05507-10050 | 61-00-02 | 189 | 1 32 | 05507-10340 | 94-00-01 | 409 | 1 04 |
| 04918-05132 | 74-00-03 | 381 | 12 11 | 05507-10050 | 61-00-03 | 199 | 1 32 | 05507-10340 | 94-00-01 | 415 | 1 52 |
| 04918-05201 | 74-00-02 | 379 | 12 | 05507-10050 | 61-00-04 | 209 | 1 32 | 05507-10360 | 61-00-01 | 185 | 37 |
| 04918-05201 | 74-00-03 | 381 | 12 | 05507-10050 | 61-00-05 | 219 | 1 32 | 05507-10360 | 94-00-01 | 415 | 1 51 |
| 05209-02100 | 91-00-02 | 401 | 23 | 05507-10050 | 61-00-06 | 231 | 1 36 | 05507-10420 | 61-02-05 | 301 | 4 |
| 05317-40600 | 07-01-02 | 23 | 5 | 05507-10050 | 61-00-07 | 243 | 1 36 | 05507-10420 | 61-02-07 | 311 | 4 |
| 05317-40800 | 51 | 171 | 23 | 05507-10050 | 61-00-08 | 255 | 1 36 | 05507-10420 | 94-00-02 | 419 | 1 34 |
| 05317-41500 | 51 | 171 | 15 | 05507-10050 | 61-00-09 | 267 | 1 36 | 05507-10440 | 39-00-01 | 123 | 5 |
| 05317-41800 | 07-01-02 | 23 | 5 | 05507-10060 | 61-00-02 | 189 | 1 32 | 05507-10440 | 94-00-02 | 419 | 1 35 |
| 05317-50701 | 43-00-01 | 145 | 8 | 05507-10060 | 61-00-03 | 199 | 1 32 | 05507-10460 | 55-00-01 | 173 | 3 03 |
| 05317-51000 | 43-00-01 | 145 | 13 | 05507-10060 | 61-00-04 | 209 | 1 32 | 05507-10460 | 55-00-01 | 173 | 4 03 |
| 05317-51001 | 43-00-01 | 145 | 13 | 05507-10060 | 61-00-05 | 219 | 1 32 | 05507-10460 | 55-00-01 | 175 | 15 |
| 05317-51201 | 45-01 | 153 | 8 | 05507-10060 | 61-00-06 | 231 | 1 36 | 05507-10460 | 55-00-02 | 177 | 7 |
| 05318-00300 | 61-02-05 | 303 | 53 | 05507-10060 | 61-00-07 | 243 | 1 36 | 05507-10460 | 55-00-02 | 177 | 8 08 |
| 05318-00300 | 61-02-07 | 315 | 62 | 05507-10060 | 61-00-08 | 255 | 1 36 | 05507-10460 | 94-00-01 | 411 | 1 15 |
| 05505-31065 | 46-01-01 | 155 | 4 | 05507-10060 | 61-00-09 | 267 | 1 36 | 05507-10550 | 23 | 49 | 14 |
| 05505-31065 | 94-00-02 | 419 | 1 38 | 05507-10080 | 61-00-02 | 193 | 1 82 | 05507-20250 | 23 | 49 | 10 |
| 05505-57060 | 46-01-01 | 155 | 24 | 05507-10080 | 61-00-03 | 203 | 1 82 | 05507-20250 | 36-02-01 | 115 | 12 |
| 05505-57060 | 94-00-02 | 421 | 1 63 | 05507-10080 | 61-00-04 | 213 | 1 82 | 05507-20250 | 61-00-02 | 193 | 1 85 |
| 05507-00080 | 61-00-02 | 193 | 1 82 | 05507-10080 | 61-00-05 | 223 | 1 82 | 05507-20250 | 61-00-03 | 203 | 1 85 |
| 05507-00080 | 61-00-04 | 213 | 1 82 | 05507-10080 | 61-00-06 | 235 | 1 86 | 05507-20250 | 61-00-04 | 213 | 1 85 |
| 05507-00080 | 61-00-06 | 235 | 1 86 | 05507-10080 | 61-00-07 | 247 | 1 86 | 05507-20250 | 61-00-05 | 223 | 1 85 |

部品番号順索引
NUMERICAL PARTS INDEX

| 部品番号 PART NO. | グループ 番 号 GROUP NO. | 頁 PA GE | 見 出 番 号 REF. NO. | 部品番号 PART NO. | グループ 番 号 GROUP NO. | 頁 PA GE | 見 出 番 号 REF. NO. | 部品番号 PART NO. | グループ 番 号 GROUP NO. | 頁 PA GE | 見 出 番 号 REF. NO. |
|------------------|-----------------------------|---------------|---------------------------------|------------------|-----------------------------|---------------|---------------------------------|------------------|-----------------------------|---------------|---------------------------------|
| 05507-20250 | 61-00-06 | 235 | 1 89 | 05507-20650 | 36 | 109 | 15 | 05634-01200 | 61-00-08 | 255 | 1 34 |
| 05507-20250 | 61-00-07 | 247 | 1 89 | 05507-20650 | 94-00-02 | 419 | 1 47 | 05634-01200 | 61-00-09 | 267 | 1 34 |
| 05507-20250 | 61-00-08 | 259 | 1 89 | 05507-20750 | 35 | 107 | 5 | 05634-01220 | 33-00-01 | 91 | 21 |
| 05507-20250 | 61-00-09 | 271 | 1 89 | 05507-20750 | 94-00-02 | 419 | 1 48 | 05641-20500 | 61-01 | 277 | 9 |
| 05507-20250 | 74-00-01 | 377 | 15 | 05507-20800 | 13 | 31 | 2 | 05660-05030 | 11 | 27 | 1 02 |
| 05507-20250 | 94-00-02 | 417 | 1 06 | 05507-20800 | 36 | 109 | 3 | 05660-05030 | 11 | 27 | 2 02 |
| 05507-20300 | 33-00-01 | 91 | 7 | 05507-20800 | 36 | 109 | 14 | 05660-05030 | 11 | 27 | 3 02 |
| 05507-20300 | 33-00-01 | 91 | 8 | 05507-20800 | 36-01 | 113 | 13 | 05901-08120 | 63-00-03 | 341 | 5 |
| 05507-20300 | 39-00-03 | 127 | 4 | 05507-20800 | 61-00-02 | 193 | 1 84 | 05901-08130 | 63-00-03 | 341 | 4 |
| 05507-20300 | 39-00-03 | 127 | 22 | 05507-20800 | 61-00-03 | 203 | 1 84 | 05901-08130 | 63-00-03 | 341 | 6 |
| 05507-20300 | 94-00-01 | 411 | 1 08 | 05507-20800 | 61-00-04 | 213 | 1 84 | 05901-08150 | 63-00-03 | 341 | 4 |
| 05507-20300 | 94-00-01 | 411 | 1 16 | 05507-20800 | 61-00-05 | 223 | 1 84 | 05901-08150 | 63-00-03 | 341 | 5 |
| 05507-20350 | 36 | 109 | 25 | 05507-20800 | 61-00-06 | 235 | 1 88 | 05902-06055 | 87-05-01 | 395 | 10 |
| 05507-20350 | 36 | 111 | 25 | 05507-20800 | 61-00-07 | 247 | 1 88 | 05902-06090 | 87-05-01 | 395 | 10 |
| 05507-20350 | 36-01 | 113 | 9 | 05507-20800 | 61-00-08 | 259 | 1 88 | 05902-08060 | 63-00-04 | 343 | 6 |
| 05507-20350 | 39-00-03 | 127 | 17 | 05507-20800 | 61-00-09 | 271 | 1 88 | 05902-08095 | 63-00-04 | 343 | 6 |
| 05507-20350 | 39-00-03 | 127 | 30 | 05507-20800 | 94-00-01 | 411 | 1 11 | 05902-08095 | 63-00-05 | 347 | 23 |
| 05507-20350 | 40-00-02 | 131 | 1 07 | 05507-20850 | 36-01 | 113 | 5 | 05902-08150 | 63-00-03 | 341 | 4 |
| 05507-20350 | 40-00-02 | 131 | 1 27 | 05507-20850 | 94-00-02 | 419 | 1 49 | 05902-08150 | 63-00-03 | 341 | 5 |
| 05507-20350 | 40-00-03 | 135 | 1 10 | 05507-20950 | 25-01 | 59 | 10 | 05902-08160 | 63-00-03 | 341 | 6 |
| 05507-20350 | 40-00-03 | 137 | 1 27 | 05507-20950 | 25-01 | 59 | 14 | 05903-00100 | 61-01 | 279 | 25 |
| 05507-20350 | 40-00-04 | 139 | 1 10 | 05507-20950 | 74-00-01 | 377 | 2 | 05910-40038 | 68-00-01 | 361 | 13 |
| 05507-20350 | 61-00-02 | 193 | 1 83 | 05507-20950 | 94-00-01 | 411 | 1 07 | 05946-00801 | 61-00-02 | 193 | 1 67 |
| 05507-20350 | 61-00-03 | 203 | 1 83 | 05507-21000 | 40-00-03 | 137 | 1 57 | 05946-00801 | 61-00-03 | 203 | 1 67 |
| 05507-20350 | 61-00-04 | 213 | 1 83 | 05507-21000 | 40-00-04 | 139 | 1 02 | 05946-00801 | 61-00-04 | 213 | 1 67 |
| 05507-20350 | 61-00-05 | 223 | 1 83 | 05507-21250 | 25 | 55 | 42 | 05946-00801 | 61-00-05 | 223 | 1 67 |
| 05507-20350 | 61-00-06 | 235 | 1 87 | 05507-21250 | 94-00-01 | 411 | 1 12 | 05946-00801 | 61-00-06 | 235 | 1 71 |
| 05507-20350 | 61-00-07 | 247 | 1 87 | 05507-21450 | 35 | 107 | 4 | 05946-00801 | 61-00-07 | 247 | 1 71 |
| 05507-20350 | 61-00-08 | 259 | 1 87 | 05507-21450 | 63-00-01 | 333 | 9 | 05946-00801 | 61-00-08 | 259 | 1 71 |
| 05507-20350 | 61-00-09 | 271 | 1 87 | 05507-21450 | 63-00-04 | 345 | 24 | 05946-00801 | 61-00-09 | 271 | 1 71 |
| 05507-20350 | 94-00-02 | 419 | 1 44 | 05507-21450 | 63-00-05 | 347 | 15 | 05946-00801 | 61-02-06 | 307 | 39 |
| 05507-20400 | 36-01 | 113 | 4 | 05507-21450 | 94-00-02 | 419 | 1 40 | 05946-00801 | 61-02-07 | 311 | 21 |
| 05507-20400 | 40-00-02 | 131 | 1 26 | 05507-21450 | 94-00-02 | 419 | 1 50 | 05946-00801 | 62-00-02 | 323 | 1 04 |
| 05507-20400 | 40-00-03 | 135 | 1 26 | 05507-21600 | 45 | 149 | 7 | 05946-00801 | 62-00-02 | 323 | 2 04 |
| 05507-20400 | 40-00-04 | 139 | 1 11 | 05507-21600 | 94-00-02 | 419 | 1 51 | 05946-00801 | 62-00-03 | 325 | 1 11 |
| 05507-20400 | 94-00-02 | 419 | 1 45 | 05507-21900 | 30 | 67 | 24 | 05946-00801 | 62-00-03 | 325 | 2 11 |
| 05507-20450 | 23 | 49 | 7 | 05507-21900 | 94-00-01 | 415 | 1 55 | 05946-00801 | 63-00-02 | 339 | 19 |
| 05507-20450 | 48-00-01 | 163 | 7 | 05507-22900 | 48-00-01 | 163 | 2 | 05946-00801 | 94-00-02 | 417 | 1 07 |
| 05507-20450 | 48-00-03 | 169 | 2 | 05507-22900 | 48-00-02 | 165 | 2 | 05946-01001 | 36-02-02 | 119 | 4 |
| 05507-20450 | 94-00-01 | 411 | 1 09 | 05507-22900 | 94-00-02 | 419 | 1 42 | 05946-01001 | 61-00-02 | 193 | 1 68 |
| 05507-20450 | 94-00-02 | 419 | 1 36 | 05605-05030 | 11 | 27 | 1 02 | 05946-01001 | 61-00-03 | 203 | 1 68 |
| 05507-20500 | 36 | 109 | 24 | 05605-05030 | 11 | 27 | 2 02 | 05946-01001 | 61-00-04 | 213 | 1 68 |
| 05507-20500 | 94-00-02 | 419 | 1 46 | 05605-05030 | 11 | 27 | 3 02 | 05946-01001 | 61-00-05 | 223 | 1 68 |
| 05507-20550 | 07-01-01 | 21 | 28 | 05634-00610 | 63-00-01 | 335 | 49 | 05946-01001 | 61-00-06 | 235 | 1 72 |
| 05507-20600 | 13 | 31 | 7 | 05634-00610 | 87-05-01 | 395 | 6 | 05946-01001 | 61-00-07 | 247 | 1 72 |
| 05507-20600 | 23 | 49 | 9 | 05634-00610 | 87-05-02 | 397 | 6 | 05946-01001 | 61-00-08 | 259 | 1 72 |
| 05507-20600 | 48-00-01 | 163 | 9 | 05634-01200 | 61-00-02 | 189 | 1 30 | 05946-01001 | 61-00-09 | 271 | 1 72 |
| 05507-20600 | 48-00-02 | 167 | 34 | 05634-01200 | 61-00-03 | 199 | 1 30 | 05946-01001 | 61-02-01 | 285 | 1 16 |
| 05507-20600 | 48-00-03 | 169 | 7 | 05634-01200 | 61-00-04 | 209 | 1 30 | 05946-01001 | 61-02-02 | 289 | 1 16 |
| 05507-20600 | 94-00-01 | 411 | 1 10 | 05634-01200 | 61-00-05 | 219 | 1 30 | 05946-01001 | 61-02-03 | 293 | 1 16 |
| 05507-20600 | 94-00-01 | 413 | 1 50 | 05634-01200 | 61-00-06 | 231 | 1 34 | 05946-01001 | 61-03 | 317 | 7 |
| 05507-20600 | 94-00-02 | 421 | 1 61 | 05634-01200 | 61-00-07 | 243 | 1 34 | 05946-01001 | 94-00-02 | 417 | 1 08 |

部品番号順索引
NUMERICAL PARTS INDEX

| 部品番号 PART NO. | グループ 番 GROUP NO. | 頁 PA GE | 見 出 番 号 REF. NO. | 部品番号 PART NO. | グループ 番 GROUP NO. | 頁 PA GE | 見 出 番 号 REF. NO. | 部品番号 PART NO. | グループ 番 GROUP NO. | 頁 PA GE | 見 出 番 号 REF. NO. |
|------------------|------------------------|---------------|---------------------------------|------------------|------------------------|---------------|---------------------------------|------------------|------------------------|---------------|---------------------------------|
| 05946-01201 | 07-00-01 | 15 | 9 | 05977-12050 | 25 | 55 | 36 | 12374-00050 | 66-00-01 | 353 | 120 |
| 05946-01201 | 61-00-01 | 183 | 6 | 05977-12060 | 25 | 55 | 35 | 12374-00050 | 66-00-02 | 357 | 121 |
| 05946-01201 | 61-00-02 | 193 | 169 | 05977-12060 | 45 | 149 | 4 | 12376-10010 | 66-00-02 | 355 | 116 |
| 05946-01201 | 61-00-03 | 203 | 169 | 05977-12065 | 25 | 55 | 35 | 12391-30040 | 66-00-01 | 353 | 118 |
| 05946-01201 | 61-00-04 | 213 | 169 | 05978-10100 | 40-00-02 | 131 | 130 | 12391-30041 | 66-00-02 | 357 | 119 |
| 05946-01201 | 61-00-05 | 223 | 169 | 05978-10100 | 40-00-03 | 135 | 113 | 12391-40020 | 66-00-01 | 351 | 111 |
| 05946-01201 | 61-00-06 | 235 | 173 | 05978-10180 | 55-00-01 | 173 | 7 | 12391-40020 | 66-00-02 | 355 | 109 |
| 05946-01201 | 61-00-07 | 247 | 173 | 05978-10220 | 55-00-02 | 177 | 11 | 12392-10130 | 66-00-01 | 353 | 125 |
| 05946-01201 | 61-00-08 | 259 | 173 | 05978-12016 | 63-00-02 | 339 | 47 | 12392-10140 | 66-00-01 | 353 | 126 |
| 05946-01201 | 61-00-09 | 271 | 173 | 05978-12155 | 25 | 53 | 5 | 12394-10010 | 66-00-02 | 357 | 126 |
| 05946-01201 | 94-00-01 | 411 | 117 | 05978-12160 | 25 | 53 | 9 | 12394-10040 | 66-00-01 | 353 | 127 |
| 05946-01401 | 61-00-01 | 185 | 39 | 05978-16115 | 11 | 29 | 14 | 12394-40050 | 66-00-02 | 357 | 124 |
| 05946-01401 | 61-00-02 | 193 | 170 | 05978-16150 | 11 | 29 | 13 | 12592-22800 | 66-00-01 | 353 | 121 |
| 05946-01401 | 61-00-03 | 203 | 170 | 05978-16150 | 25 | 53 | 14 | 15200-21720 | 61-00-10 | 275 | 101 |
| 05946-01401 | 61-00-04 | 213 | 170 | 05978-16155 | 11 | 29 | 13 | 15210-01120 | 61-00-10 | 275 | 102 |
| 05946-01401 | 61-00-05 | 223 | 170 | 05978-16160 | 25 | 53 | 14 | 15210-40100 | 61-00-10 | 275 | 103 |
| 05946-01401 | 61-00-06 | 235 | 174 | 05978-22190 | 22 | 47 | 16 | 15210-50400 | 61-00-10 | 275 | 104 |
| 05946-01401 | 61-00-07 | 247 | 174 | 06471-20600 | 87 | 393 | 14 | 15211-11920 | 61-00-10 | 275 | 105 |
| 05946-01401 | 61-00-08 | 259 | 174 | 07701-10020 | 32-03-01 | 83 | 38 | 15211-20100 | 61-00-10 | 275 | 106 |
| 05946-01401 | 61-00-09 | 271 | 174 | 07707-12040 | 32-01 | 79 | 12 | 15211-30700 | 61-00-10 | 275 | 107 |
| 05946-01401 | 61-00-10 | 275 | 116 | 07707-12040 | 32-03-01 | 81 | 17 | 15211-40400 | 61-00-10 | 275 | 108 |
| 05946-01401 | 61-02-01 | 283 | 103 | 07707-12040 | 32-03-02 | 87 | 38 | 15211-50200 | 61-00-10 | 275 | 109 |
| 05946-01401 | 61-02-02 | 287 | 103 | 07707-12045 | 33-00-01 | 91 | 3 | 15211-60200 | 61-00-10 | 275 | 110 |
| 05946-01401 | 61-02-03 | 291 | 103 | 07716-12030 | 33-00-01 | 91 | 5 | 15211-70100 | 61-00-10 | 275 | 111 |
| 05946-01401 | 61-03 | 319 | 30 | 07771-00080 | 61-01 | 279 | 23 | 15212-10200 | 61-00-10 | 275 | 112 |
| 05946-01401 | 62-00-01 | 321 | 2 | 07783-08014 | 51 | 171 | 25 | 15220-05620 | 61-00-10 | 275 | 113 |
| 05946-01401 | 63-00-02 | 337 | 13 | 08002-00303 | 74-00-01 | 377 | 3 | 15230-04020 | 61-00-10 | 275 | 114 |
| 05946-01401 | 63-00-02 | 339 | 25 | 08223-10800 | 63-00-03 | 341 | 7 | 15231-01300 | 61-00-10 | 275 | 117 |
| 05946-01401 | 63-00-02 | 339 | 40 | 08302-06000 | 63-00-04 | 345 | 20 | 30004-24302 | 04 | 9 | 10 |
| 05946-01401 | 94-00-02 | 417 | 109 | 08302-06000 | 63-00-05 | 347 | 11 | 30007-05500 | 07-01-02 | 23 | 16 |
| 05946-01601 | 13 | 31 | 16 | 08302-06000 | 87-05-02 | 397 | 18 | 30036-03604 | 61-02-06 | 307 | 37 |
| 05946-01601 | 46-01-02 | 157 | 22 | 08900-01204 | 74-00-02 | 379 | 4 | 30036-03604 | 61-02-07 | 311 | 19 |
| 05946-01601 | 46-01-03 | 159 | 19 | 08900-01204 | 74-00-03 | 381 | 4 | 30075-10302 | 75-00-02 | 389 | 119 |
| 05946-01601 | 94-00-02 | 417 | 110 | 09413-00600 | 87-05-01 | 395 | 9 | 30076-15900 | 75-00-02 | 389 | 129 |
| 05946-02001 | 07-01-02 | 23 | 15 | 09413-00800 | 61-01 | 279 | 26 | 30076-25801 | 75-00-02 | 389 | 130 |
| 05946-02001 | 11 | 29 | 26 | 09413-00800 | 63-00-03 | 341 | 15 | 30076-30200 | 75-00-02 | 389 | 118 |
| 05946-02001 | 13 | 31 | 13 | 09413-00800 | 63-00-04 | 343 | 9 | 30076-35201 | 75-00-02 | 389 | 128 |
| 05946-02001 | 74-00-04 | 385 | 21 | 09413-00800 | 63-00-05 | 347 | 26 | 30091-06501 | 91-00-01 | 399 | 121 |
| 05946-02001 | 94-00-01 | 411 | 118 | 09413-01401 | 68-00-01 | 363 | 34 | 30091-08800 | 91-00-02 | 401 | 13 |
| 05946-02401 | 35 | 107 | 118 | 09480-01801 | 68-00-01 | 361 | 11 | 30407-05600 | 25-05 | 63 | 2 |
| 05946-02401 | 39-00-03 | 127 | 24 | 10456-60067 | 66-00-01 | 351 | 109 | 30407-05601 | 25-05 | 63 | 2 |
| 05946-02401 | 94-00-02 | 417 | 124 | 10456-60067 | 66-00-02 | 355 | 113 | 30445-00800 | 45 | 149 | 121 |
| 05946-02701 | 61-00-01 | 185 | 29 | 10456-62007 | 66-00-01 | 351 | 103 | 30461-54200 | 46-01-02 | 157 | 35 |
| 05946-02701 | 94-00-02 | 417 | 111 | 10456-62047 | 66-00-01 | 351 | 102 | 30461-54200 | 46-01-03 | 159 | 26 |
| 05946-03301 | 35 | 107 | 119 | 10456-62047 | 66-00-02 | 355 | 102 | 30625-50501 | 25-05 | 63 | 3 |
| 05946-03601 | 13 | 31 | 11 | 12194-10430 | 66-00-02 | 357 | 125 | 30625-50501 | 94-00-01 | 411 | 120 |
| 05946-03601 | 94-00-01 | 411 | 119 | 12194-41240 | 66-00-02 | 357 | 123 | 30625-50502 | 25-05 | 63 | 3 |
| 05950-04006 | 07-01-02 | 23 | 602 | 12318-10020 | 66-00-01 | 351 | 110 | 30625-50502 | 94-00-01 | 411 | 120 |
| 05969-00300 | 07-01-02 | 23 | 603 | 12318-10020 | 66-00-02 | 355 | 110 | 30912-01400 | 11 | 29 | 23 |
| 05977-12020 | 11 | 29 | 18 | 12361-10080 | 66-00-01 | 351 | 114 | 31119-12201 | 07-01-02 | 23 | 604 |
| 05977-12030 | 25 | 53 | 105 | 12361-10081 | 66-00-02 | 355 | 115 | 31175-46100 | 75-00-02 | 391 | 152 |
| 05977-12030 | 25 | 55 | 34 | 12361-10280 | 66-00-01 | 351 | 113 | 31201-71800 | 11 | 29 | 16 |

部品番号順索引
NUMERICAL PARTS INDEX

| 部品番号 PART NO. | グループ 番 号 GROUP NO. | 頁 PA GE | 見 出 番 号 REF. NO. | 部品番号 PART NO. | グループ 番 号 GROUP NO. | 頁 PA GE | 見 出 番 号 REF. NO. | 部品番号 PART NO. | グループ 番 号 GROUP NO. | 頁 PA GE | 見 出 番 号 REF. NO. |
|------------------|-----------------------------|---------------|---------------------------------|------------------|-----------------------------|---------------|---------------------------------|------------------|-----------------------------|---------------|---------------------------------|
| 31201-71800 | 25 | 53 | 15 | 32532-20800 | 32-03-02 | 87 | 31 | 32591-00011 | 91-00-01 | 399 | 1 |
| 31262-51901 | 61-00-01 | 183 | 15 | 32532-20800 | 32-03-03 | 89 | 3 | 32591-00012 | 91-00-01 | 399 | 1 |
| 31275-32100 | 75-00-02 | 389 | 1 25 | 32536-09400 | 61-03 | 317 | 4 | 32591-02100 | 91-00-01 | 399 | 5 |
| 31275-32200 | 75-00-02 | 389 | 1 26 | 32542-01050 | 42 | 141 | 2 | 32591-02500 | 91-00-02 | 401 | 16 |
| 31275-32300 | 75-00-02 | 389 | 1 27 | 32542-01500 | 42 | 141 | 2 02 | 32591-04800 | 91-00-02 | 403 | 36 04 |
| 31275-34010 | 75-00-02 | 389 | 1 43 | 32542-20500 | 42 | 141 | 8 | 32591-07300 | 91-00-02 | 403 | 32 02 |
| 31275-35200 | 75-00-02 | 389 | 1 31 | 32545-22900 | 45 | 149 | 3 | 32591-07300 | 91-00-02 | 403 | 33 02 |
| 31275-35600 | 75-00-02 | 389 | 1 38 | 32545-22900 | 51 | 171 | 12 | 32591-07500 | 91-00-02 | 403 | 32 03 |
| 31275-35900 | 75-00-02 | 389 | 1 49 | 32546-06800 | 46-01-02 | 157 | 7 | 32591-07500 | 91-00-02 | 403 | 33 03 |
| 31275-36300 | 75-00-02 | 389 | 1 45 | 32546-06800 | 46-01-02 | 157 | 10 | 32591-07600 | 91-00-02 | 403 | 32 04 |
| 31275-72010 | 75-00-02 | 389 | 1 01 | 32546-06800 | 46-01-03 | 159 | 6 | 32591-07600 | 91-00-02 | 403 | 33 04 |
| 31275-74400 | 75-00-01 | 387 | 18 | 32546-06800 | 94-00-02 | 417 | 1 13 | 32591-22100 | 91-00-01 | 399 | 5 |
| 31275-74400 | 94-00-02 | 417 | 1 12 | 32546-36800 | 46-01-02 | 157 | 7 | 32598-24900 | 61-00-02 | 193 | 1 63 |
| 31275-74600 | 75-00-02 | 389 | 1 35 | 32546-36800 | 46-01-03 | 159 | 6 | 32598-24900 | 61-00-03 | 203 | 1 63 |
| 31275-76800 | 75-00-02 | 389 | 1 42 | 32546-36800 | 94-00-02 | 417 | 1 13 | 32598-24900 | 61-00-04 | 213 | 1 63 |
| 32030-28300 | 94-00-01 | 411 | 1 21 | 32546-46800 | 46-01-02 | 157 | 7 | 32598-24900 | 61-00-05 | 223 | 1 63 |
| 32191-03100 | 91-00-02 | 401 | 9 | 32546-46800 | 46-01-02 | 157 | 10 | 32598-24900 | 61-00-06 | 235 | 1 67 |
| 32307-02500 | 07-00-01 | 15 | 10 | 32546-46800 | 46-01-03 | 159 | 6 | 32598-24900 | 61-00-07 | 247 | 1 67 |
| 32307-02600 | 07-00-01 | 15 | 4 | 32546-46800 | 94-00-02 | 417 | 1 13 | 32598-24900 | 61-00-08 | 259 | 1 67 |
| 32423-03800 | 25 | 55 | 26 | 32561-14300 | 74-00-04 | 385 | 5 | 32598-24900 | 61-00-09 | 271 | 1 67 |
| 32504-00400 | 04 | 9 | 2 | 32561-18300 | 61-01 | 281 | 48 | 32607-10700 | 07-00-01 | 15 | 12 |
| 32504-00600 | 04 | 9 | 3 | 32561-18300 | 87-05-01 | 395 | 14 | 32645-01800 | 45 | 149 | 1 06 |
| 32507-01400 | 07-00-01 | 15 | 2 07 | 32561-48600 | 61-01 | 277 | 19 | 32645-01800 | 94-00-03 | 423 | 1 05 |
| 32507-01400 | 61-00-02 | 193 | 1 79 | 32562-00115 | 62-00-02 | 323 | 1 03 | 32646-08600 | 36 | 109 | 9 |
| 32507-01400 | 61-00-03 | 203 | 1 79 | 32562-00115 | 62-00-02 | 323 | 2 03 | 32646-52800 | 46-01-02 | 157 | 26 |
| 32507-01400 | 61-00-04 | 213 | 1 79 | 32562-00115 | 62-00-03 | 325 | 1 10 | 32646-52800 | 46-01-03 | 159 | 27 |
| 32507-01400 | 61-00-05 | 223 | 1 79 | 32562-00115 | 62-00-03 | 325 | 2 10 | 32661-09800 | 61-03 | 317 | 16 |
| 32507-01400 | 61-00-06 | 235 | 1 83 | 32562-00800 | 62-00-01 | 321 | 10 | 32663-06200 | 61-01 | 277 | 9 |
| 32507-01400 | 61-00-07 | 247 | 1 83 | 32562-20200 | 62-00-02 | 323 | 2 02 | 32663-06300 | 61-01 | 277 | 8 |
| 32507-01400 | 61-00-08 | 259 | 1 83 | 32562-20200 | 62-00-03 | 325 | 2 02 | 32663-06300 | 94-00-02 | 421 | 1 64 |
| 32507-01400 | 61-00-09 | 271 | 1 83 | 32562-20300 | 62-00-02 | 323 | 1 02 | 32663-16200 | 61-01 | 277 | 9 |
| 32521-11600 | 01-00-01 | 3 | 8 | 32562-20300 | 62-00-03 | 325 | 1 02 | 32693-00300 | 93 | 407 | 5 |
| 32521-11600 | 01-00-02 | 7 | 10 | 32562-30200 | 62-00-02 | 323 | 2 02 | 32B90-00300 | 68-00-01 | 363 | 32 |
| 32522-04111 | 22 | 47 | 19 | 32562-30200 | 62-00-03 | 325 | 2 02 | 33007-02600 | 07-00-01 | 15 | 3 |
| 32522-04211 | 22 | 47 | 20 | 32562-30300 | 62-00-02 | 323 | 1 02 | 33010-23400 | 07-01-02 | 23 | 17 |
| 32522-04311 | 22 | 47 | 21 | 32562-30300 | 62-00-03 | 325 | 1 02 | 33063-11400 | 25-05 | 63 | 5 |
| 32525-12900 | 45 | 149 | 3 | 32562-40200 | 62-00-02 | 323 | 2 02 | 33063-11400 | 61-01 | 279 | 24 |
| 32525-12901 | 45 | 149 | 3 | 32562-40200 | 62-00-03 | 325 | 2 02 | 33320-04701 | 20 | 43 | 2 03 |
| 32525-13600 | 25-05 | 63 | 1 | 32562-40300 | 62-00-02 | 323 | 1 02 | 33320-04701 | 20 | 43 | 3 |
| 32532-01700 | 32-00-01 | 75 | 14 | 32562-40300 | 62-00-03 | 325 | 1 02 | 33336-10500 | 46-01-02 | 157 | 2 |
| 32532-01700 | 32-00-02 | 77 | 13 | 32562-50200 | 62-00-02 | 323 | 2 02 | 33336-10500 | 46-01-03 | 159 | 2 |
| 32532-01700 | 94-00-01 | 411 | 1 22 | 32562-50200 | 62-00-03 | 325 | 2 02 | 33336-10500 | 94-00-02 | 417 | 1 05 |
| 32532-06320 | 32-03-01 | 83 | 38 | 32562-50300 | 62-00-02 | 323 | 1 02 | 33336-20500 | 07-01-02 | 23 | 11 |
| 32532-06320 | 32-03-02 | 87 | 23 | 32562-50300 | 62-00-03 | 325 | 1 02 | 33336-20500 | 46-01-02 | 157 | 2 |
| 32532-07320 | 32-03-01 | 83 | 32 | 32562-60200 | 62-00-02 | 323 | 2 02 | 33336-20500 | 46-01-03 | 159 | 2 |
| 32532-07320 | 32-03-02 | 87 | 14 | 32562-60200 | 62-00-03 | 325 | 2 02 | 33336-20500 | 51 | 171 | 32 |
| 32532-07325 | 32-03-01 | 83 | 46 | 32562-60300 | 62-00-02 | 323 | 1 02 | 33336-20500 | 94-00-02 | 417 | 1 05 |
| 32532-07325 | 32-03-02 | 87 | 32 | 32562-60300 | 62-00-03 | 325 | 1 02 | 33391-02100 | 91-00-02 | 401 | 11 |
| 32532-08500 | 32-01 | 79 | 6 | 32563-01200 | 63-00-01 | 335 | 50 | 33401-02600 | 14 | 33 | 6 |
| 32532-20800 | 32-00-01 | 75 | 12 | 32565-03540 | 63-00-01 | 333 | 7 | 33401-02600 | 14 | 33 | 10 |
| 32532-20800 | 32-00-02 | 77 | 11 | 32566-15300 | 74-00-01 | 377 | 18 03 | 33407-03900 | 61-02-01 | 285 | 1 17 |
| 32532-20800 | 32-03-01 | 83 | 45 | 32591-00010 | 91-00-01 | 399 | 1 | 33407-03900 | 61-02-02 | 289 | 1 17 |

部品番号順索引
NUMERICAL PARTS INDEX

| 部品番号 PART NO. | グループ 番 号 GROUP NO. | 頁 PA GE | 見 出 番 号 REF. NO. | 部品番号 PART NO. | グループ 番 号 GROUP NO. | 頁 PA GE | 見 出 番 号 REF. NO. | 部品番号 PART NO. | グループ 番 号 GROUP NO. | 頁 PA GE | 見 出 番 号 REF. NO. |
|------------------|-----------------------------|---------------|---------------------------------|------------------|-----------------------------|---------------|---------------------------------|------------------|-----------------------------|---------------|---------------------------------|
| 33407-03900 | 61-02-03 | 293 | 1 17 | 34A42-00500 | 42 | 141 | 2 | 35A61-38600 | 63-00-04 | 343 | 7 |
| 33407-06100 | 07-01-02 | 23 | 14 | 34A48-02100 | 25 | 57 | 51 | 35A61-38600 | 63-00-05 | 347 | 24 |
| 33407-16100 | 07-01-02 | 23 | 14 | 34A48-02100 | 61-01 | 277 | 2 | 35A61-38601 | 61-01 | 279 | 22 |
| 33442-10200 | 36-01 | 113 | 10 | 34A68-05100 | 68-00-01 | 363 | 33 | 35A61-38601 | 63-00-03 | 341 | 7 |
| 33442-10200 | 42 | 141 | 3 | 34A91-04400 | 91-00-02 | 403 | 32 05 | 35A61-38601 | 63-00-04 | 343 | 7 |
| 33442-10200 | 94-00-02 | 417 | 1 14 | 34A91-04400 | 91-00-02 | 403 | 33 05 | 35A61-38601 | 63-00-05 | 347 | 24 |
| 33442-20200 | 36-01 | 113 | 10 | 35A25-00600 | 48-00-02 | 165 | 15 | 35A61-38700 | 63-00-03 | 341 | 12 |
| 33442-20200 | 42 | 141 | 3 | 35A30-00100 | 30 | 65 | 6 | 35A61-38700 | 63-00-04 | 343 | 8 |
| 33442-20200 | 94-00-02 | 417 | 1 14 | 35A30-00100 | 94-00-01 | 411 | 1 21 | 35A61-38700 | 63-00-05 | 347 | 25 |
| 33446-05600 | 51 | 171 | 34 | 35A32-10100 | 33-00-01 | 91 | 2 | 35A61-38701 | 63-00-03 | 341 | 12 |
| 33491-03600 | 91-00-01 | 399 | 1 22 | 35A32-10100 | 94-00-01 | 411 | 1 24 | 35A61-38701 | 63-00-04 | 343 | 8 |
| 33491-13500 | 91-00-01 | 399 | 1 23 | 35A32-30100 | 33-00-01 | 91 | 2 | 35A61-38701 | 63-00-05 | 347 | 25 |
| 33501-13400 | 01-00-01 | 3 | 3 | 35A32-30100 | 94-00-01 | 411 | 1 24 | 35A61-48300 | 87-05-01 | 395 | 4 |
| 33501-13400 | 01-00-02 | 5 | 5 | 35A37-05100 | 63-00-02 | 339 | 45 | 35A61-48400 | 87-05-01 | 395 | 8 |
| 33504-10300 | 04 | 9 | 5 | 35A37-05500 | 63-00-01 | 335 | 45 | 35A61-58300 | 87-05-01 | 395 | 4 |
| 33504-10300 | 94-00-01 | 411 | 1 23 | 35A37-05501 | 63-00-01 | 335 | 45 | 35A61-58301 | 87-05-01 | 395 | 4 |
| 33546-06900 | 11 | 29 | 8 | 35A37-05700 | 63-00-01 | 335 | 46 | 35A61-58400 | 87-05-01 | 395 | 8 |
| 33546-06900 | 13 | 31 | 5 | 35A40-02100 | 39-00-03 | 127 | 26 | 35A61-58401 | 87-05-01 | 395 | 8 |
| 33546-06900 | 46-01-02 | 157 | 6 | 35A40-05200 | 40-00-03 | 137 | 1 30 | 35A62-04600 | 61-03 | 319 | 37 |
| 33546-06900 | 46-01-03 | 159 | 5 | 35A40-05201 | 40-00-03 | 137 | 1 30 | 35A91-03100 | 91-00-02 | 401 | 11 |
| 33561-04500 | 61-02-04 | 299 | 42 | 35A40-15100 | 40-00-02 | 131 | 1 29 | 35B43-01500 | 43-00-01 | 145 | 2 |
| 33561-04500 | 61-02-06 | 309 | 48 | 35A40-15101 | 40-00-02 | 131 | 1 29 | 35B43-01500 | 43-00-02 | 147 | 10 |
| 33561-14500 | 61-02-04 | 299 | 42 | 35A61-09900 | 25-05 | 63 | 10 | 35B43-01500 | 94-00-02 | 417 | 1 01 |
| 33561-14500 | 61-02-05 | 301 | 3 | 35A61-09900 | 61-00-01 | 185 | 31 | 35B62-07100 | 61-03 | 317 | 23 |
| 33561-14500 | 61-02-06 | 309 | 48 | 35A61-09900 | 61-01 | 279 | 33 | 35B62-07400 | 61-03 | 319 | 38 |
| 33561-14500 | 61-02-07 | 311 | 3 | 35A61-09900 | 63-00-03 | 341 | 10 | 35C36-02900 | 36-02-01 | 115 | 6 |
| 33591-04300 | 91-00-02 | 401 | 15 | 35A61-09900 | 63-00-04 | 343 | 10 | 35C36-02900 | 94-00-02 | 417 | 1 15 |
| 33591-04500 | 91-00-02 | 401 | 14 | 35A61-09900 | 63-00-05 | 347 | 2 | 36207-08900 | 07-01-02 | 23 | 8 |
| 33591-10101 | 91-00-01 | 399 | 2 | 35A61-18300 | 87-05-01 | 395 | 4 | 36240-05800 | 62-00-03 | 325 | 1 06 |
| 33707-11701 | 01-00-01 | 3 | 8 | 35A61-18400 | 87-05-01 | 395 | 8 | 36240-05800 | 62-00-03 | 325 | 2 06 |
| 33707-11701 | 01-00-02 | 7 | 10 | 35A61-18600 | 63-00-04 | 343 | 7 | 36243-00010 | 43-00-02 | 147 | 4 |
| 33707-11701 | 20 | 43 | 2 04 | 35A61-18700 | 63-00-04 | 343 | 8 | 36243-10010 | 43-00-02 | 147 | 4 |
| 33707-11701 | 21 | 45 | 3 | 35A61-19900 | 25-05 | 63 | 10 | 36646-00090 | 46-01-01 | 155 | 12 |
| 33707-11701 | 21 | 45 | 6 | 35A61-19900 | 61-00-01 | 185 | 31 | 36704-05600 | 42 | 141 | 2 01 |
| 33707-11701 | 22 | 47 | 7 | 35A61-19900 | 61-01 | 279 | 33 | 37101-10600 | 01-00-01 | 3 | 2 04 |
| 33735-11200 | 75-00-01 | 387 | 21 | 35A61-19900 | 63-00-03 | 341 | 10 | 37101-10600 | 01-00-02 | 5 | 2 04 |
| 33761-07600 | 61-02-06 | 307 | 38 | 35A61-19900 | 63-00-04 | 343 | 10 | 37101-10600 | 01-00-02 | 5 | 4 05 |
| 33761-07600 | 61-02-07 | 311 | 20 | 35A61-19900 | 63-00-05 | 347 | 2 | 37104-02800 | 04 | 9 | 11 02 |
| 34461-07700 | 25-05 | 63 | 10 | 35A61-19900 | 87 | 393 | 19 | 37104-03300 | 04 | 9 | 8 |
| 34461-07700 | 61-00-01 | 185 | 31 | 35A61-28300 | 87-05-01 | 395 | 4 | 37104-13300 | 04 | 9 | 8 |
| 34461-07700 | 61-01 | 279 | 33 | 35A61-28400 | 87-05-01 | 395 | 8 | 37107-04200 | 07-00-02 | 17 | 6 |
| 34461-07700 | 63-00-03 | 341 | 10 | 35A61-28600 | 61-01 | 277 | 22 | 37107-04200 | 94-00-01 | 411 | 1 25 |
| 34461-07700 | 63-00-04 | 343 | 10 | 35A61-28600 | 63-00-03 | 341 | 7 | 37107-04201 | 07-00-02 | 17 | 6 |
| 34461-07700 | 63-00-05 | 347 | 2 | 35A61-28600 | 63-00-04 | 343 | 7 | 37107-04201 | 94-00-01 | 411 | 1 25 |
| 34462-00201 | 63-00-02 | 337 | 8 01 | 35A61-28600 | 63-00-05 | 347 | 24 | 37107-04300 | 07-00-02 | 17 | 7 |
| 34A25-04400 | 48-00-01 | 163 | 8 | 35A61-28700 | 63-00-03 | 341 | 12 | 37107-04300 | 94-00-01 | 411 | 1 26 |
| 34A25-04400 | 48-00-03 | 169 | 3 | 35A61-28700 | 63-00-04 | 343 | 8 | 37113-10800 | 51 | 171 | 31 |
| 34A35-01200 | 35 | 105 | 1 13 | 35A61-28700 | 63-00-05 | 347 | 25 | 37123-03400 | 23 | 49 | 1 01 |
| 34A36-06100 | 61-03 | 317 | 5 | 35A61-38300 | 87-05-01 | 395 | 4 | 37123-03400 | 25 | 55 | 22 01 |
| 34A36-16101 | 61-03 | 317 | 5 | 35A61-38400 | 87-05-01 | 395 | 8 | 37123-03400 | 48-00-02 | 165 | 27 01 |
| 34A36-26100 | 61-03 | 317 | 5 | 35A61-38600 | 61-01 | 277 | 22 | 37123-03400 | 48-00-02 | 167 | 29 01 |
| 34A36-36100 | 61-03 | 317 | 5 | 35A61-38600 | 63-00-03 | 341 | 7 | 37125-07200 | 74-00-01 | 377 | 10 |

部品番号順索引
NUMERICAL PARTS INDEX

| 部品番号 PART NO. | グループ 番 号 GROUP NO. | 頁 PA GE | 見 出 番 号 REF. NO. | 部品番号 PART NO. | グループ 番 号 GROUP NO. | 頁 PA GE | 見 出 番 号 REF. NO. | 部品番号 PART NO. | グループ 番 号 GROUP NO. | 頁 PA GE | 見 出 番 号 REF. NO. |
|------------------|-----------------------------|---------------|---------------------------------|------------------|-----------------------------|---------------|---------------------------------|------------------|-----------------------------|---------------|---------------------------------|
| 37125-17200 | 74-00-01 | 377 | 10 | 37432-16400 | 32-03-01 | 83 | 30 | 37501-32100 | 94-00-01 | 411 | 129 |
| 37125-25602 | 25-03 | 61 | 9 | 37432-16400 | 32-03-02 | 87 | 21 | 37501-34050 | 01-00-02 | 5 | 3 |
| 37136-09100 | 61-00-01 | 183 | 5 | 37461-00500 | 61-01 | 277 | 10 | 37501-34051 | 01-00-02 | 5 | 3 |
| 37136-23600 | 61-03 | 317 | 5 | 37461-00501 | 61-01 | 277 | 10 | 37501-40050 | 01-00-01 | 3 | 1 |
| 37145-16200 | 45 | 149 | 106 | 37463-02400 | 63-00-03 | 341 | 14 | 37501-40050 | 01-00-02 | 5 | 1 |
| 37145-16200 | 94-00-03 | 423 | 105 | 37463-11900 | 63-00-01 | 335 | 42 | 37501-42100 | 01-00-01 | 3 | 6 |
| 37161-00800 | 61-02-06 | 307 | 36 | 37463-11900 | 94-00-02 | 417 | 116 | 37501-42100 | 01-00-02 | 5 | 8 |
| 37161-04900 | 61-00-01 | 183 | 14 | 37463-21900 | 63-00-01 | 335 | 42 | 37501-42100 | 94-00-01 | 411 | 129 |
| 37161-21612 | 61-02-01 | 283 | 104 | 37463-21900 | 94-00-02 | 417 | 116 | 37501-44050 | 01-00-02 | 5 | 3 |
| 37161-21612 | 61-02-02 | 287 | 104 | 37491-02100 | 91-00-02 | 401 | 24 | 37501-50050 | 01-00-01 | 3 | 1 |
| 37161-21612 | 61-02-03 | 291 | 104 | 37491-02200 | 91-00-02 | 401 | 25 | 37501-50050 | 01-00-02 | 5 | 1 |
| 37174-01200 | 74-00-01 | 377 | 5 | 37501-01401 | 01-00-01 | 3 | 4 | 37501-52100 | 01-00-01 | 3 | 6 |
| 37174-01402 | 74-00-01 | 377 | 7 | 37501-01401 | 01-00-02 | 5 | 6 | 37501-52100 | 01-00-02 | 5 | 8 |
| 37174-01500 | 74-00-01 | 377 | 8 | 37501-01501 | 01-00-01 | 3 | 5 | 37501-52100 | 94-00-01 | 411 | 129 |
| 37174-01800 | 74-00-01 | 377 | 11 | 37501-01501 | 01-00-02 | 5 | 7 | 37501-54050 | 01-00-02 | 5 | 3 |
| 37174-02500 | 74-00-02 | 379 | 10 | 37501-01501 | 04 | 11 | 18 | 37501-54051 | 01-00-02 | 5 | 3 |
| 37174-02500 | 74-00-03 | 381 | 10 | 37501-02200 | 01-00-01 | 3 | 6 | 37501-60050 | 01-00-01 | 3 | 1 |
| 37174-03010 | 74-00-01 | 377 | 6 | 37501-02200 | 01-00-02 | 7 | 8 | 37501-60050 | 01-00-02 | 5 | 1 |
| 37174-11600 | 74-00-01 | 377 | 602 | 37501-02200 | 94-00-01 | 411 | 129 | 37501-60051 | 01-00-01 | 3 | 1 |
| 37191-01500 | 91-00-02 | 401 | 8 | 37501-02201 | 01-00-01 | 3 | 6 | 37501-60051 | 01-00-02 | 5 | 1 |
| 37191-03200 | 91-00-02 | 401 | 3 | 37501-02201 | 01-00-02 | 7 | 8 | 37501-62100 | 01-00-01 | 3 | 6 |
| 37191-03300 | 91-00-01 | 399 | 4 | 37501-02201 | 94-00-01 | 411 | 129 | 37501-62100 | 01-00-02 | 5 | 8 |
| 37191-06300 | 91-00-02 | 401 | 26 | 37501-03101 | 01-00-01 | 3 | 205 | 37501-62100 | 94-00-01 | 411 | 129 |
| 37191-07100 | 91-00-02 | 401 | 6 | 37501-03101 | 01-00-02 | 5 | 205 | 37501-62101 | 01-00-01 | 3 | 6 |
| 37191-11500 | 91-00-02 | 401 | 8 | 37501-03101 | 01-00-02 | 5 | 406 | 37501-62101 | 01-00-02 | 5 | 8 |
| 37232-09100 | 33-00-01 | 91 | 1 | 37501-03102 | 01-00-01 | 3 | 205 | 37501-62101 | 94-00-01 | 411 | 129 |
| 37232-09100 | 94-00-01 | 411 | 127 | 37501-03102 | 01-00-02 | 5 | 205 | 37501-64050 | 01-00-02 | 5 | 3 |
| 37261-01700 | 61-03 | 317 | 21 | 37501-03102 | 01-00-02 | 5 | 406 | 37501-64051 | 01-00-02 | 5 | 3 |
| 37261-01700 | 62-01 | 331 | 24 | 37501-04200 | 01-00-01 | 3 | 206 | 37501-64052 | 01-00-02 | 5 | 3 |
| 37261-01800 | 61-03 | 317 | 18 | 37501-04200 | 01-00-02 | 5 | 206 | 37501-70050 | 01-00-01 | 3 | 1 |
| 37261-01800 | 62-01 | 331 | 27 | 37501-04200 | 01-00-02 | 5 | 407 | 37501-70050 | 01-00-02 | 5 | 1 |
| 37320-22600 | 20 | 43 | 5 | 37501-04300 | 01-00-01 | 3 | 207 | 37501-70051 | 01-00-01 | 3 | 1 |
| 37322-20300 | 22 | 47 | 1 | 37501-04300 | 01-00-02 | 5 | 207 | 37501-70051 | 01-00-02 | 5 | 1 |
| 37322-30300 | 22 | 47 | 1 | 37501-04300 | 01-00-02 | 5 | 408 | 37501-70052 | 01-00-01 | 3 | 1 |
| 37411-02300 | 11 | 27 | 103 | 37501-11400 | 01-00-01 | 3 | 4 | 37501-70052 | 01-00-02 | 5 | 1 |
| 37411-02300 | 11 | 27 | 203 | 37501-11400 | 01-00-02 | 5 | 6 | 37501-72100 | 01-00-01 | 3 | 6 |
| 37411-02300 | 11 | 27 | 303 | 37501-12200 | 01-00-01 | 3 | 6 | 37501-72100 | 01-00-02 | 5 | 8 |
| 37411-02300 | 11 | 29 | 4 | 37501-12200 | 01-00-02 | 7 | 8 | 37501-72100 | 01-00-02 | 7 | 8 |
| 37411-04200 | 11 | 29 | 21 | 37501-12200 | 94-00-01 | 413 | 129 | 37501-72100 | 94-00-01 | 411 | 129 |
| 37420-00600 | 22 | 47 | 14 | 37501-12500 | 01-00-01 | 3 | 7 | 37501-82100 | 01-00-01 | 3 | 6 |
| 37420-10300 | 20 | 43 | 205 | 37501-12500 | 01-00-02 | 7 | 9 | 37501-82100 | 01-00-02 | 7 | 8 |
| 37422-10400 | 22 | 47 | 2 | 37501-12501 | 01-00-01 | 3 | 7 | 37501-92100 | 01-00-01 | 3 | 6 |
| 37422-20400 | 22 | 47 | 2 | 37501-12501 | 01-00-02 | 7 | 9 | 37501-92100 | 01-00-02 | 7 | 8 |
| 37425-08200 | 25 | 53 | 20 | 37501-20050 | 01-00-01 | 3 | 1 | 37501-92100 | 94-00-01 | 411 | 129 |
| 37425-08201 | 25 | 53 | 20 | 37501-20050 | 01-00-02 | 5 | 1 | 37504-00200 | 04 | 9 | 1 |
| 37432-04600 | 32-01 | 79 | 2 | 37501-24050 | 01-00-02 | 5 | 3 | 37504-00300 | 04 | 9 | 3 |
| 37432-04601 | 32-01 | 79 | 2 | 37501-30050 | 01-00-01 | 3 | 1 | 37504-00400 | 04 | 9 | 4 |
| 37432-04900 | 32-01 | 79 | 1 | 37501-30050 | 01-00-02 | 5 | 1 | 37504-00900 | 94-00-02 | 421 | 165 |
| 37432-06800 | 61-01 | 277 | 16 | 37501-30051 | 01-00-01 | 3 | 1 | 37504-02300 | 04 | 11 | 16 |
| 37432-06801 | 61-01 | 277 | 16 | 37501-30051 | 01-00-02 | 5 | 1 | 37504-03100 | 04 | 9 | 6 |
| 37432-14700 | 32-01 | 79 | 4 | 37501-32100 | 01-00-01 | 3 | 6 | 37504-03101 | 04 | 9 | 6 |
| 37432-14700 | 94-00-01 | 411 | 128 | 37501-32100 | 01-00-02 | 5 | 8 | 37504-03200 | 04 | 9 | 7 |

部品番号順索引
NUMERICAL PARTS INDEX

| 部品番号 PART NO. | グループ 番 号 GROUP NO. | 頁 PA GE | 見 出 番 号 REF. NO. | 部品番号 PART NO. | グループ 番 号 GROUP NO. | 頁 PA GE | 見 出 番 号 REF. NO. | 部品番号 PART NO. | グループ 番 号 GROUP NO. | 頁 PA GE | 見 出 番 号 REF. NO. |
|------------------|--------------------------|---------------|---------------------------------|------------------|--------------------------|---------------|---------------------------------|------------------|--------------------------|---------------|---------------------------------|
| 37504-03201 | 04 | 9 | 7 | 37504-56200 | 94-00-01 | 413 | 1 31 | 37507-72600 | 07-00-02 | 17 | 3 |
| 37504-03400 | 04 | 9 | 6 | 37504-66200 | 04 | 11 | 24 | 37507-82600 | 07-00-02 | 17 | 3 |
| 37504-03500 | 04 | 9 | 7 | 37504-66200 | 94-00-01 | 413 | 1 31 | 37507-82600 | 07-00-02 | 17 | 4 |
| 37504-04201 | 04 | 11 | 20 | 37505-10800 | 05 | 13 | 6 | 37511-04300 | 25 | 55 | 21 |
| 37504-04300 | 04 | 11 | 20 | 37505-13100 | 05 | 13 | 9 | 37511-04300 | 94-00-03 | 423 | 1 06 |
| 37504-10200 | 04 | 9 | 1 | 37505-31100 | 05 | 13 | 8 | 37517-00010 | 17 | 35 | 5 |
| 37504-10400 | 04 | 9 | 4 | 37507-00701 | 07-00-01 | 15 | 11 | 37517-00800 | 17 | 35 | 2 |
| 37504-11200 | 04 | 9 | 13 | 37507-00701 | 39-00-01 | 123 | 2 | 37517-08101 | 17 | 35 | 3 |
| 37504-11200 | 94-00-01 | 413 | 1 30 | 37507-02500 | 07-00-02 | 17 | 8 | 37517-10010 | 17 | 35 | 5 |
| 37504-12010 | 04 | 9 | 11 | 37507-02600 | 07-00-02 | 17 | 3 | 37517-18100 | 17 | 35 | 3 |
| 37504-12020 | 04 | 9 | 11 | 37507-03100 | 07-00-01 | 15 | 6 | 37517-20100 | 17 | 35 | 1 |
| 37504-12500 | 04 | 9 | 11 04 | 37507-03200 | 07-00-01 | 15 | 7 | 37517-30100 | 17 | 35 | 1 |
| 37504-13100 | 04 | 9 | 6 | 37507-03900 | 07-00-01 | 15 | 8 | 37517-30101 | 17 | 35 | 1 |
| 37504-13200 | 04 | 9 | 7 | 37507-04500 | 07-00-02 | 17 | 6 | 37517-30101 | 17 | 35 | 2 |
| 37504-14010 | 04 | 11 | 19 | 37507-04500 | 94-00-01 | 411 | 1 25 | 37519-00600 | 19-00-01 | 37 | 1 01 |
| 37504-14600 | 04 | 11 | 22 | 37507-06400 | 07-01-01 | 19 | 9 | 37519-03100 | 19-00-01 | 37 | 7 |
| 37504-16100 | 04 | 11 | 23 | 37507-06500 | 07-01-01 | 19 | 17 | 37519-03200 | 19-00-01 | 37 | 8 |
| 37504-20200 | 04 | 9 | 1 | 37507-12500 | 07-00-02 | 17 | 8 | 37519-03300 | 19-00-01 | 37 | 9 |
| 37504-21100 | 04 | 9 | 12 | 37507-12510 | 07-00-02 | 17 | 9 | 37519-03400 | 19-00-01 | 39 | 10 |
| 37504-21200 | 04 | 9 | 13 | 37507-12520 | 07-00-02 | 17 | 10 | 37519-03500 | 19-00-01 | 39 | 11 |
| 37504-21200 | 94-00-01 | 413 | 1 30 | 37507-12600 | 07-00-02 | 17 | 3 | 37519-10600 | 19-00-01 | 37 | 1 01 |
| 37504-22010 | 04 | 9 | 11 | 37507-16400 | 07-01-01 | 19 | 9 | 37519-10600 | 19-00-02 | 41 | 1 01 |
| 37504-22011 | 04 | 9 | 11 | 37507-16400 | 94-00-01 | 413 | 1 33 | 37519-11400 | 19-00-02 | 41 | 1 03 |
| 37504-22012 | 04 | 9 | 11 | 37507-16401 | 07-01-01 | 19 | 9 | 37519-11401 | 19-00-02 | 41 | 1 03 |
| 37504-22020 | 04 | 9 | 11 | 37507-16401 | 94-00-01 | 413 | 1 33 | 37519-13100 | 19-00-01 | 37 | 7 |
| 37504-22021 | 04 | 9 | 11 | 37507-16500 | 07-01-01 | 19 | 17 | 37519-13100 | 19-00-02 | 41 | 3 |
| 37504-22500 | 04 | 9 | 11 04 | 37507-16500 | 94-00-01 | 413 | 1 36 | 37519-13200 | 19-00-01 | 37 | 8 |
| 37504-23100 | 04 | 9 | 6 | 37507-16501 | 07-01-01 | 19 | 17 | 37519-13200 | 19-00-02 | 41 | 4 |
| 37504-24010 | 04 | 11 | 19 | 37507-16501 | 94-00-01 | 413 | 1 36 | 37519-13300 | 19-00-01 | 37 | 9 |
| 37504-26100 | 04 | 11 | 23 | 37507-17100 | 07-01-01 | 19 | 6 | 37519-13300 | 19-00-02 | 41 | 5 |
| 37504-26101 | 04 | 11 | 23 | 37507-17200 | 07-01-01 | 19 | 7 | 37519-13400 | 19-00-01 | 39 | 10 |
| 37504-30100 | 04 | 9 | 1 | 37507-22400 | 07-00-02 | 17 | 5 | 37519-13400 | 19-00-02 | 41 | 6 |
| 37504-30101 | 04 | 9 | 1 | 37507-22400 | 94-00-01 | 413 | 1 32 | 37519-13500 | 19-00-01 | 39 | 11 |
| 37504-30102 | 04 | 9 | 1 | 37507-22600 | 07-00-02 | 17 | 3 | 37519-13500 | 19-00-02 | 41 | 7 |
| 37504-30200 | 04 | 9 | 1 | 37507-22700 | 07-00-02 | 17 | 4 | 37519-20300 | 19-00-01 | 37 | 1 02 |
| 37504-31100 | 04 | 9 | 12 | 37507-27100 | 07-01-01 | 19 | 6 | 37519-20301 | 19-00-01 | 37 | 1 02 |
| 37504-31200 | 04 | 9 | 13 | 37507-27200 | 07-01-01 | 19 | 7 | 37519-21300 | 19-00-02 | 41 | 1 02 |
| 37504-31200 | 94-00-01 | 413 | 1 30 | 37507-27400 | 07-01-01 | 19 | 15 | 37519-21301 | 19-00-02 | 41 | 1 02 |
| 37504-32500 | 04 | 9 | 11 04 | 37507-27401 | 07-01-01 | 19 | 15 | 37519-32100 | 19-00-01 | 37 | 7 |
| 37504-34010 | 04 | 11 | 19 | 37507-27800 | 07-01-01 | 19 | 16 | 37519-32200 | 19-00-01 | 37 | 8 |
| 37504-36200 | 04 | 11 | 24 | 37507-27801 | 07-01-01 | 19 | 16 | 37519-32300 | 19-00-01 | 37 | 9 |
| 37504-36200 | 94-00-01 | 413 | 1 31 | 37507-32400 | 07-00-02 | 17 | 5 | 37519-32400 | 19-00-01 | 39 | 10 |
| 37504-41100 | 04 | 9 | 12 | 37507-32400 | 94-00-01 | 413 | 1 32 | 37519-32500 | 19-00-01 | 39 | 11 |
| 37504-44010 | 04 | 11 | 19 | 37507-32600 | 07-00-02 | 17 | 3 | 37522-02100 | 22 | 47 | 1 01 |
| 37504-46200 | 04 | 11 | 24 | 37507-37300 | 07-01-01 | 19 | 9 | 37522-02200 | 22 | 47 | 1 02 |
| 37504-46200 | 94-00-01 | 413 | 1 31 | 37507-37300 | 94-00-01 | 413 | 1 33 | 37525-00600 | 25-03 | 61 | 8 |
| 37504-51100 | 04 | 9 | 12 | 37507-37400 | 07-01-01 | 19 | 15 | 37525-03400 | 25-03 | 61 | 15 |
| 37504-51101 | 04 | 9 | 12 | 37507-37600 | 07-01-01 | 19 | 17 | 37525-03400 | 45 | 149 | 1 12 |
| 37504-51102 | 04 | 9 | 12 | 37507-37600 | 94-00-01 | 413 | 1 36 | 37525-03400 | 94-00-03 | 423 | 1 07 |
| 37504-54010 | 04 | 11 | 19 | 37507-37800 | 07-01-01 | 19 | 16 | 37525-03600 | 25-03 | 61 | 2 |
| 37504-54011 | 04 | 11 | 19 | 37507-42600 | 07-00-02 | 17 | 3 | 37525-03600 | 94-00-01 | 413 | 1 34 |
| 37504-56200 | 04 | 11 | 24 | 37507-52600 | 07-00-02 | 17 | 3 | 37525-03700 | 25-01 | 59 | 2 |

部品番号順索引
NUMERICAL PARTS INDEX

| 部品番号 PART NO. | グループ 番 GROUP NO. | 頁 PA GE | 見 出 番 号 REF. NO. | 部品番号 PART NO. | グループ 番 GROUP NO. | 頁 PA GE | 見 出 番 号 REF. NO. | 部品番号 PART NO. | グループ 番 GROUP NO. | 頁 PA GE | 見 出 番 号 REF. NO. |
|------------------|------------------------|---------------|---------------------------------|------------------|------------------------|---------------|---------------------------------|------------------|------------------------|---------------|---------------------------------|
| 37525-07901 | 04 | 11 | 15 | 37540-02100 | 40-00-01 | 129 | 103 | 37555-10600 | 55-00-02 | 177 | 3 |
| 37525-07901 | 05 | 13 | 5 | 37540-02100 | 40-00-02 | 131 | 112 | 37555-10600 | 55-00-02 | 177 | 807 |
| 37525-07901 | 11 | 29 | 27 | 37540-02100 | 40-00-03 | 135 | 112 | 37555-10600 | 94-00-01 | 413 | 138 |
| 37525-07901 | 25 | 55 | 25 | 37540-08500 | 63-00-02 | 337 | 8 | 37560-04800 | 25-05 | 63 | 5 |
| 37525-07901 | 25 | 55 | 50 | 37540-08511 | 63-00-02 | 337 | 809 | 37560-04800 | 61-01 | 279 | 24 |
| 37525-07901 | 25-03 | 61 | 4 | 37540-11100 | 40-00-02 | 131 | 111 | 37560-04800 | 87 | 393 | 13 |
| 37525-07901 | 25-03 | 61 | 20 | 37542-03100 | 42-05 | 143 | 4 | 37560-07000 | 61-02-01 | 283 | 1 |
| 37525-07901 | 61-00-01 | 183 | 10 | 37542-03101 | 42-05 | 143 | 4 | 37560-07001 | 61-02-01 | 283 | 1 |
| 37525-07901 | 61-00-01 | 183 | 13 | 37545-00200 | 45 | 149 | 102 | 37560-07010 | 61-02-01 | 283 | 102 |
| 37525-09600 | 05 | 13 | 4 | 37545-00300 | 45 | 149 | 107 | 37560-07010 | 61-02-02 | 287 | 102 |
| 37525-09900 | 25-03 | 61 | 11 | 37545-00900 | 45 | 149 | 119 | 37560-07010 | 61-02-03 | 291 | 102 |
| 37525-09900 | 25-03 | 61 | 12 | 37545-02900 | 45 | 149 | 3 | 37560-09000 | 61-02-02 | 287 | 1 |
| 37525-13400 | 25-03 | 61 | 15 | 37545-09100 | 45-01 | 153 | 1 | 37560-09001 | 61-02-02 | 287 | 1 |
| 37525-13400 | 45 | 149 | 112 | 37545-09200 | 45-01 | 153 | 7 | 37560-17000 | 61-02-01 | 283 | 1 |
| 37525-13400 | 94-00-03 | 423 | 107 | 37546-00500 | 46-01-01 | 155 | 4 | 37560-17010 | 61-02-01 | 283 | 102 |
| 37525-13400 | 94-00-03 | 423 | 112 | 37546-00500 | 94-00-02 | 419 | 138 | 37560-17010 | 61-02-02 | 287 | 102 |
| 37525-17300 | 25-01 | 59 | 6 | 37546-00800 | 36-01 | 113 | 2 | 37560-17010 | 61-02-03 | 291 | 102 |
| 37525-23100 | 25-03 | 61 | 1 | 37546-00800 | 94-00-03 | 423 | 108 | 37560-19000 | 61-02-02 | 287 | 1 |
| 37525-33100 | 25-03 | 61 | 1 | 37546-00900 | 46-01-01 | 155 | 10 | 37560-27000 | 61-02-01 | 283 | 1 |
| 37525-43100 | 25-03 | 61 | 1 | 37546-01800 | 46-01-01 | 155 | 9 | 37560-27010 | 61-02-01 | 283 | 102 |
| 37525-53100 | 25-03 | 61 | 1 | 37546-01800 | 94-00-03 | 423 | 109 | 37560-27010 | 61-02-02 | 287 | 102 |
| 37525-63100 | 25-03 | 61 | 1 | 37546-03300 | 46-01-01 | 155 | 14 | 37560-27010 | 61-02-03 | 291 | 102 |
| 37530-00200 | 30 | 65 | 1 | 37546-03300 | 94-00-02 | 417 | 118 | 37560-29000 | 61-02-02 | 287 | 1 |
| 37530-00200 | 94-00-01 | 413 | 135 | 37546-03500 | 46-01-01 | 155 | 21 | 37560-37000 | 61-02-01 | 283 | 1 |
| 37532-00600 | 32-00-01 | 75 | 13 | 37546-11200 | 46-01-01 | 155 | 6 | 37560-37010 | 61-02-01 | 283 | 102 |
| 37532-00800 | 32-00-01 | 75 | 3 | 37546-11300 | 46-01-01 | 155 | 5 | 37560-37010 | 61-02-02 | 287 | 102 |
| 37532-00800 | 32-00-02 | 77 | 3 | 37546-11700 | 46-01-01 | 155 | 8 | 37560-37010 | 61-02-03 | 291 | 102 |
| 37532-01800 | 32-00-01 | 75 | 13 | 37546-13300 | 94-00-02 | 417 | 118 | 37560-39000 | 61-02-02 | 287 | 1 |
| 37532-09500 | 32-00-01 | 75 | 2 | 37546-13700 | 46-01-01 | 155 | 11 | 37561-00500 | 61-00-01 | 185 | 49 |
| 37532-09500 | 32-00-02 | 77 | 2 | 37546-17100 | 46-01-01 | 155 | 13 | 37561-00600 | 61-02-06 | 307 | 36 |
| 37532-09500 | 94-00-01 | 413 | 137 | 37546-21200 | 46-01-01 | 155 | 6 | 37561-00600 | 61-02-07 | 311 | 18 |
| 37532-10500 | 32-00-01 | 75 | 2 | 37546-21201 | 46-01-01 | 155 | 6 | 37561-01600 | 61-02-04 | 299 | 40 |
| 37532-10500 | 32-00-02 | 77 | 2 | 37546-21700 | 46-01-01 | 155 | 8 | 37561-01600 | 61-02-05 | 301 | 1 |
| 37532-10500 | 94-00-01 | 413 | 137 | 37546-23300 | 46-01-01 | 155 | 14 | 37561-01600 | 61-02-06 | 307 | 46 |
| 37532-10600 | 32-00-01 | 75 | 13 | 37546-23300 | 94-00-02 | 417 | 118 | 37561-01600 | 61-02-07 | 311 | 1 |
| 37532-20600 | 32-00-01 | 75 | 13 | 37546-23700 | 46-01-01 | 155 | 11 | 37561-01602 | 61-02-05 | 301 | 1 |
| 37532-27100 | 32-03-01 | 81 | 1 | 37546-23701 | 46-01-01 | 155 | 11 | 37561-01602 | 61-02-07 | 311 | 1 |
| 37532-30600 | 32-00-01 | 75 | 13 | 37546-23702 | 46-01-01 | 155 | 11 | 37561-01800 | 25 | 55 | 31 |
| 37532-30600 | 32-00-02 | 77 | 12 | 37549-13300 | 46-01-01 | 155 | 14 | 37561-01800 | 61-00-01 | 183 | 11 |
| 37532-37100 | 32-03-01 | 81 | 1 | 37555-00600 | 30-05 | 73 | 8 | 37561-03000 | 61-02-03 | 291 | 1 |
| 37532-37100 | 32-03-02 | 87 | 1 | 37555-00600 | 94-00-01 | 413 | 138 | 37561-03300 | 61-02-01 | 283 | 104 |
| 37532-37100 | 32-03-03 | 89 | 1 | 37555-04400 | 55-00-01 | 173 | 305 | 37561-03300 | 61-02-02 | 287 | 104 |
| 37533-03100 | 33-00-01 | 91 | 1 | 37555-04400 | 55-00-01 | 173 | 405 | 37561-03300 | 61-02-03 | 291 | 104 |
| 37533-03100 | 94-00-01 | 411 | 127 | 37555-04400 | 55-00-01 | 173 | 10 | 37561-03400 | 61-02-07 | 311 | 15 |
| 37535-02100 | 35 | 105 | 113 | 37555-04400 | 55-00-01 | 175 | 10 | 37561-03401 | 61-02-07 | 311 | 15 |
| 37535-02300 | 35 | 105 | 114 | 37555-04500 | 55-00-01 | 175 | 11 | 37561-03600 | 61-02-04 | 295 | 2 |
| 37535-12200 | 35 | 105 | 115 | 37555-04501 | 55-00-01 | 173 | 306 | 37561-03700 | 61-00-01 | 185 | 34 |
| 37536-00900 | 36-02-01 | 115 | 9 | 37555-04501 | 55-00-01 | 173 | 406 | 37561-04000 | 61-02-03 | 291 | 1 |
| 37536-07911 | 94-00-02 | 417 | 117 | 37555-10600 | 30-05 | 73 | 8 | 37561-04400 | 61-02-04 | 297 | 15 |
| 37540-01101 | 40-00-01 | 129 | 102 | 37555-10600 | 55-00-01 | 173 | 304 | 37561-04400 | 61-02-06 | 305 | 1 |
| 37540-01101 | 40-00-02 | 131 | 111 | 37555-10600 | 55-00-01 | 173 | 404 | 37561-04400 | 61-02-07 | 311 | 8 |
| 37540-01300 | 39-00-03 | 127 | 18 | 37555-10600 | 55-00-01 | 175 | 12 | 37561-04800 | 61-02-06 | 307 | 33 |

部品番号順索引
NUMERICAL PARTS INDEX

| 部品番号 PART NO. | グループ 番 号 GROUP NO. | 頁 PA GE | 見 出 番 号 REF. NO. | 部品番号 PART NO. | グループ 番 号 GROUP NO. | 頁 PA GE | 見 出 番 号 REF. NO. | 部品番号 PART NO. | グループ 番 号 GROUP NO. | 頁 PA GE | 見 出 番 号 REF. NO. |
|------------------|-----------------------------|---------------|---------------------------------|------------------|-----------------------------|---------------|---------------------------------|------------------|-----------------------------|---------------|---------------------------------|
| 37561-04800 | 61-02-07 | 311 | 15 | 37561-19600 | 61-02-07 | 315 | 57 | 37561-57013 | 61-02-02 | 287 | 1 10 |
| 37561-05900 | 61-02-01 | 283 | 1 05 | 37561-22800 | 61-00-01 | 185 | 28 | 37561-57013 | 61-02-03 | 291 | 1 10 |
| 37561-05900 | 61-02-02 | 287 | 1 05 | 37561-22900 | 61-00-01 | 185 | 33 | 37561-67012 | 61-02-01 | 283 | 1 13 |
| 37561-05900 | 61-02-03 | 291 | 1 05 | 37561-22901 | 61-00-01 | 185 | 33 | 37561-67012 | 61-02-02 | 287 | 1 13 |
| 37561-06600 | 61-02-01 | 283 | 1 06 | 37561-23500 | 61-02-05 | 301 | 8 | 37561-67012 | 61-02-03 | 291 | 1 13 |
| 37561-06600 | 61-02-02 | 287 | 1 06 | 37561-24000 | 61-02-03 | 291 | 1 | 37561-67013 | 61-02-01 | 283 | 1 10 |
| 37561-06600 | 61-02-03 | 291 | 1 06 | 37561-24500 | 61-02-04 | 297 | 19 | 37561-67013 | 61-02-02 | 287 | 1 10 |
| 37561-07100 | 61-02-01 | 283 | 1 01 | 37561-24500 | 61-02-06 | 305 | 5 | 37561-67013 | 61-02-03 | 291 | 1 10 |
| 37561-07300 | 61-02-03 | 291 | 1 01 | 37561-24501 | 61-02-04 | 297 | 19 | 37561-76100 | 61-02-01 | 285 | 1 13 |
| 37561-07500 | 61-02-02 | 287 | 1 01 | 37561-24501 | 61-02-06 | 305 | 5 | 37561-76100 | 61-02-02 | 287 | 1 13 |
| 37561-08800 | 61-02-05 | 303 | 52 | 37561-24600 | 61-02-04 | 297 | 21 | 37561-76100 | 61-02-03 | 291 | 1 13 |
| 37561-08800 | 61-02-07 | 315 | 61 | 37561-24600 | 61-02-06 | 305 | 7 | 37561-77000 | 61-02-01 | 283 | 1 |
| 37561-09300 | 61-02-01 | 283 | 1 12 | 37561-24601 | 61-02-04 | 297 | 21 | 37561-77010 | 61-02-01 | 283 | 1 02 |
| 37561-09300 | 61-02-02 | 287 | 1 12 | 37561-24601 | 61-02-06 | 305 | 7 | 37561-77010 | 61-02-02 | 287 | 1 02 |
| 37561-09300 | 61-02-03 | 291 | 1 12 | 37561-26300 | 61-02-01 | 283 | 1 07 | 37561-77010 | 61-02-03 | 291 | 1 02 |
| 37561-09400 | 61-02-07 | 315 | 60 | 37561-26300 | 61-02-02 | 287 | 1 07 | 37561-79000 | 61-02-02 | 287 | 1 |
| 37561-09600 | 61-02-07 | 313 | 57 | 37561-26300 | 61-02-03 | 291 | 1 07 | 37561-86100 | 61-02-01 | 285 | 1 13 |
| 37561-09700 | 61-02-07 | 315 | 58 | 37561-26400 | 61-02-01 | 283 | 1 08 | 37561-86100 | 61-02-02 | 287 | 1 13 |
| 37561-11900 | 61-00-01 | 183 | 24 | 37561-26400 | 61-02-02 | 287 | 1 08 | 37561-86100 | 61-02-03 | 293 | 1 13 |
| 37561-12800 | 61-00-01 | 185 | 28 | 37561-26400 | 61-02-03 | 291 | 1 08 | 37561-87000 | 61-02-01 | 283 | 1 |
| 37561-12900 | 61-00-01 | 185 | 33 | 37561-26500 | 61-02-01 | 283 | 1 11 | 37561-87001 | 61-02-01 | 283 | 1 |
| 37561-13300 | 61-02-01 | 283 | 1 04 | 37561-26500 | 61-02-02 | 287 | 1 11 | 37561-87010 | 61-02-01 | 283 | 1 02 |
| 37561-13300 | 61-02-02 | 287 | 1 04 | 37561-26500 | 61-02-03 | 291 | 1 11 | 37561-87010 | 61-02-02 | 287 | 1 02 |
| 37561-13300 | 61-02-03 | 291 | 1 04 | 37561-26700 | 61-02-01 | 283 | 1 09 | 37561-87010 | 61-02-03 | 291 | 1 02 |
| 37561-13500 | 61-02-04 | 295 | 1 | 37561-26700 | 61-02-02 | 287 | 1 09 | 37561-87011 | 61-02-01 | 283 | 1 02 |
| 37561-13500 | 61-02-05 | 301 | 8 | 37561-26700 | 61-02-03 | 291 | 1 09 | 37561-87011 | 61-02-02 | 287 | 1 02 |
| 37561-13600 | 61-02-04 | 295 | 2 | 37561-27300 | 61-02-03 | 291 | 1 01 | 37561-87011 | 61-02-03 | 291 | 1 02 |
| 37561-13600 | 61-02-05 | 301 | 9 | 37561-32800 | 61-00-01 | 185 | 28 | 37561-88000 | 61-02-03 | 291 | 1 |
| 37561-14000 | 61-02-03 | 291 | 1 | 37561-34000 | 61-02-03 | 291 | 1 | 37561-89000 | 61-02-02 | 287 | 1 |
| 37561-14001 | 61-02-03 | 291 | 1 | 37561-36500 | 61-02-01 | 283 | 1 11 | 37561-89001 | 61-02-02 | 287 | 1 |
| 37561-16300 | 61-02-01 | 283 | 1 07 | 37561-36500 | 61-02-02 | 287 | 1 11 | 37561-97000 | 61-02-01 | 283 | 1 |
| 37561-16300 | 61-02-02 | 287 | 1 07 | 37561-36500 | 61-02-03 | 291 | 1 11 | 37561-97010 | 61-02-01 | 283 | 1 02 |
| 37561-16300 | 61-02-03 | 291 | 1 07 | 37561-36700 | 61-02-01 | 283 | 1 09 | 37561-97010 | 61-02-02 | 287 | 1 02 |
| 37561-16400 | 61-02-01 | 283 | 1 08 | 37561-36700 | 61-02-02 | 287 | 1 09 | 37561-97010 | 61-02-03 | 291 | 1 02 |
| 37561-16400 | 61-02-02 | 287 | 1 08 | 37561-36700 | 61-02-03 | 291 | 1 09 | 37561-98000 | 61-02-03 | 291 | 1 |
| 37561-16400 | 61-02-03 | 291 | 1 08 | 37561-42800 | 61-00-01 | 185 | 28 | 37561-98001 | 61-02-03 | 291 | 1 |
| 37561-16600 | 61-02-01 | 283 | 1 06 | 37561-44000 | 61-02-03 | 291 | 1 | 37561-99000 | 61-02-02 | 287 | 1 |
| 37561-16600 | 61-02-02 | 287 | 1 06 | 37561-46500 | 61-02-01 | 283 | 1 11 | 37562-00811 | 62-00-03 | 325 | 1 01 |
| 37561-16600 | 61-02-03 | 291 | 1 06 | 37561-46500 | 61-02-02 | 287 | 1 11 | 37562-00811 | 62-00-03 | 325 | 2 01 |
| 37561-16700 | 61-02-01 | 283 | 1 09 | 37561-46500 | 61-02-03 | 291 | 1 11 | 37562-00812 | 62-00-03 | 325 | 1 03 |
| 37561-16700 | 61-02-02 | 287 | 1 09 | 37561-46700 | 61-02-01 | 283 | 1 09 | 37562-00812 | 62-00-03 | 325 | 2 03 |
| 37561-16700 | 61-02-03 | 291 | 1 09 | 37561-46700 | 61-02-02 | 287 | 1 09 | 37562-00813 | 62-00-03 | 325 | 1 04 |
| 37561-16800 | 61-02-04 | 299 | 44 | 37561-46700 | 61-02-03 | 291 | 1 09 | 37562-00813 | 62-00-03 | 325 | 2 04 |
| 37561-16800 | 61-02-05 | 301 | 5 | 37561-47000 | 61-02-01 | 283 | 1 | 37562-00814 | 62-00-03 | 325 | 1 07 |
| 37561-16800 | 61-02-06 | 309 | 50 | 37561-47011 | 61-02-01 | 283 | 1 12 | 37562-00814 | 62-00-03 | 325 | 2 07 |
| 37561-16800 | 61-02-07 | 311 | 5 | 37561-47011 | 61-02-02 | 287 | 1 12 | 37562-01800 | 61-02-05 | 303 | 51 |
| 37561-16800 | 94-00-02 | 417 | 1 19 | 37561-47011 | 61-02-03 | 291 | 1 12 | 37562-02800 | 61-02-04 | 297 | 15 |
| 37561-16900 | 61-02-01 | 283 | 1 10 | 37561-56700 | 61-02-01 | 283 | 1 09 | 37562-02800 | 61-02-05 | 301 | 10 |
| 37561-16900 | 61-02-02 | 287 | 1 10 | 37561-56700 | 61-02-02 | 287 | 1 09 | 37562-02900 | 61-02-04 | 297 | 35 |
| 37561-16900 | 61-02-03 | 291 | 1 10 | 37561-56700 | 61-02-03 | 291 | 1 09 | 37562-03100 | 61-02-04 | 297 | 37 |
| 37561-17100 | 61-02-01 | 283 | 1 01 | 37561-57000 | 61-02-01 | 283 | 1 | 37562-03100 | 61-02-05 | 301 | 17 |
| 37561-17500 | 61-02-02 | 287 | 1 01 | 37561-57013 | 61-02-01 | 283 | 1 10 | 37562-04800 | 61-02-07 | 311 | 16 |

部品番号順索引
NUMERICAL PARTS INDEX

| 部品番号 PART NO. | グループ 番 GROUP NO. | 頁 PA GE | 見 出 番 号 REF. NO. | 部品番号 PART NO. | グループ 番 GROUP NO. | 頁 PA GE | 見 出 番 号 REF. NO. | 部品番号 PART NO. | グループ 番 GROUP NO. | 頁 PA GE | 見 出 番 号 REF. NO. |
|------------------|------------------------|---------------|---------------------------------|------------------|------------------------|---------------|---------------------------------|------------------|------------------------|---------------|---------------------------------|
| 37562-10111 | 62-00-02 | 323 | 1 01 | 37563-15400 | 61-01 | 279 | 23 | 37591-05100 | 91-00-02 | 403 | 32 06 |
| 37562-10111 | 62-00-02 | 323 | 2 01 | 37563-15401 | 61-01 | 279 | 23 | 37591-05200 | 91-00-02 | 403 | 32 07 |
| 37562-10816 | 62-00-03 | 325 | 1 13 | 37563-16200 | 63-00-01 | 333 | 16 | 37591-06100 | 91-00-02 | 403 | 34 |
| 37562-10816 | 62-00-03 | 327 | 2 13 | 37563-16300 | 63-00-01 | 333 | 17 | 37591-06400 | 91-00-02 | 403 | 37 |
| 37562-10816 | 94-00-02 | 417 | 1 20 | 37563-16400 | 63-00-01 | 333 | 20 | 37591-06410 | 91-00-02 | 403 | 35 |
| 37562-13100 | 61-02-05 | 301 | 17 | 37563-16500 | 63-00-01 | 333 | 21 | 37591-06420 | 91-00-02 | 403 | 35 |
| 37562-13100 | 61-02-05 | 303 | 35 | 37563-24500 | 63-00-03 | 341 | 1 | 37591-06430 | 91-00-02 | 403 | 35 |
| 37562-13300 | 61-02-05 | 303 | 33 | 37563-24501 | 63-00-03 | 341 | 1 | 37591-06440 | 91-00-02 | 403 | 35 |
| 37562-13400 | 61-02-05 | 301 | 18 | 37564-06100 | 63-00-04 | 345 | 29 | 37591-07010 | 91-00-02 | 403 | 36 |
| 37562-13400 | 61-02-05 | 303 | 34 | 37564-06200 | 63-00-04 | 345 | 30 | 37591-07100 | 91-00-02 | 403 | 36 05 |
| 37562-13500 | 61-02-07 | 311 | 12 | 37564-06200 | 63-00-05 | 349 | 32 | 37591-07200 | 91-00-02 | 403 | 36 06 |
| 37562-13600 | 61-02-07 | 311 | 14 | 37566-00125 | 66-00-01 | 351 | 1 11 | 37591-07300 | 91-00-02 | 403 | 36 07 |
| 37562-15900 | 61-02-05 | 301 | 14 | 37566-00126 | 66-00-01 | 351 | 1 10 | 37591-12200 | 91-00-02 | 401 | 12 |
| 37562-15900 | 61-02-05 | 301 | 21 | 37566-00217 | 66-00-01 | 353 | 1 22 | 37591-12300 | 91-00-02 | 403 | 39 |
| 37562-15900 | 61-02-07 | 311 | 26 | 37566-10311 | 66-00-01 | 351 | 1 16 | 37594-01300 | 94-00-02 | 421 | 1 58 |
| 37562-15900 | 61-02-07 | 313 | 31 | 37566-10312 | 66-00-01 | 351 | 1 13 | 37594-01400 | 55-00-02 | 177 | 13 |
| 37562-15901 | 61-02-05 | 301 | 14 | 37566-10511 | 66-00-01 | 353 | 1 16 | 37598-02200 | 36-02-01 | 115 | 9 |
| 37562-15901 | 61-02-05 | 301 | 21 | 37566-20113 | 66-00-01 | 353 | 1 23 | 37704-03300 | 04 | 9 | 8 |
| 37562-15901 | 61-02-07 | 311 | 26 | 37568-12200 | 68-00-01 | 361 | 6 | 37705-10101 | 05 | 13 | 1 |
| 37562-15901 | 61-02-07 | 313 | 31 | 37568-12201 | 68-00-01 | 361 | 6 | 37705-10201 | 05 | 13 | 2 |
| 37562-20100 | 62-00-02 | 323 | 1 | 37568-12300 | 68-00-01 | 361 | 7 | 37705-11100 | 05 | 13 | 11 |
| 37562-20500 | 62-00-02 | 323 | 2 | 37568-12301 | 68-00-01 | 361 | 7 | 37705-20100 | 05 | 13 | 1 |
| 37562-20800 | 62-00-03 | 325 | 1 | 37568-12302 | 68-00-01 | 361 | 7 | 37705-20200 | 05 | 13 | 2 |
| 37562-20801 | 62-00-03 | 325 | 1 | 37568-22200 | 68-00-01 | 361 | 6 | 37705-21100 | 05 | 13 | 11 |
| 37562-20812 | 62-00-03 | 325 | 1 03 | 37568-22300 | 68-00-01 | 361 | 7 | 37707-00011 | 07-00-01 | 15 | 1 |
| 37562-20812 | 62-00-03 | 325 | 2 03 | 37571-01500 | 71 | 375 | 5 | 37707-00012 | 07-00-01 | 15 | 1 |
| 37562-20900 | 62-00-03 | 325 | 2 | 37571-10300 | 71 | 375 | 2 | 37707-00013 | 07-00-01 | 15 | 1 |
| 37562-20901 | 62-00-03 | 325 | 2 | 37574-01000 | 74-00-01 | 377 | 14 | 37707-01700 | 07-00-01 | 15 | 2 02 |
| 37562-23600 | 61-02-07 | 311 | 14 | 37574-01001 | 74-00-01 | 377 | 14 | 37707-01701 | 07-00-01 | 15 | 2 02 |
| 37562-23600 | 61-02-07 | 313 | 29 | 37574-01100 | 74-00-01 | 377 | 18 04 | 37707-01900 | 07-00-01 | 15 | 3 |
| 37562-30100 | 62-00-02 | 323 | 1 | 37574-01101 | 74-00-01 | 377 | 18 04 | 37707-07200 | 07-01-01 | 19 | 10 |
| 37562-30500 | 62-00-02 | 323 | 2 | 37574-01200 | 74-00-01 | 377 | 18 05 | 37707-07200 | 94-00-01 | 413 | 1 39 |
| 37562-40100 | 62-00-02 | 323 | 1 | 37574-01300 | 74-00-01 | 377 | 19 | 37707-08041 | 07-01-02 | 23 | 6 |
| 37562-40500 | 62-00-02 | 323 | 2 | 37574-01400 | 74-00-01 | 377 | 20 | 37707-08500 | 07-01-02 | 23 | 7 |
| 37562-50100 | 62-00-02 | 323 | 1 | 37574-01500 | 74-00-01 | 377 | 17 | 37707-09300 | 30-05 | 73 | 7 |
| 37562-50500 | 62-00-02 | 323 | 2 | 37591-01010 | 91-00-02 | 401 | 17 | 37707-10010 | 07-00-01 | 15 | 1 |
| 37562-60100 | 62-00-02 | 323 | 1 | 37591-01100 | 91-00-02 | 401 | 17 01 | 37707-10900 | 07-01-01 | 19 | 1 |
| 37562-60500 | 62-00-02 | 323 | 2 | 37591-01200 | 91-00-02 | 401 | 17 02 | 37707-10901 | 07-01-01 | 19 | 1 |
| 37562-70800 | 62-00-03 | 325 | 1 | 37591-01300 | 91-00-02 | 401 | 17 03 | 37707-11600 | 07-00-01 | 15 | 2 03 |
| 37562-70900 | 62-00-03 | 325 | 2 | 37591-01400 | 91-00-02 | 401 | 17 04 | 37707-11800 | 07-00-01 | 15 | 2 03 |
| 37563-00070 | 63-00-02 | 337 | 8 | 37591-01500 | 91-00-02 | 401 | 17 05 | 37707-11801 | 07-00-01 | 15 | 2 03 |
| 37563-03501 | 63-00-01 | 333 | 19 | 37591-01600 | 91-00-02 | 401 | 17 06 | 37707-17100 | 07-01-01 | 19 | 8 |
| 37563-03600 | 63-00-01 | 333 | 25 | 37591-02200 | 91-00-02 | 401 | 12 | 37707-17200 | 07-01-01 | 19 | 10 |
| 37563-05400 | 61-01 | 279 | 23 | 37591-02400 | 91-00-02 | 401 | 5 | 37707-17200 | 94-00-01 | 413 | 1 39 |
| 37563-06600 | 63-00-01 | 333 | 22 | 37591-02600 | 91-00-02 | 401 | 2 | 37707-18040 | 07-01-02 | 23 | 6 |
| 37563-07100 | 63-00-02 | 337 | 8 02 | 37591-03100 | 91-00-02 | 401 | 27 | 37707-20010 | 07-00-01 | 15 | 1 |
| 37563-07600 | 63-00-02 | 339 | 24 | 37591-03200 | 91-00-02 | 401 | 28 | 37707-20011 | 07-00-01 | 15 | 1 |
| 37563-08400 | 63-00-01 | 333 | 19 | 37591-04010 | 91-00-02 | 403 | 40 | 37707-20012 | 07-00-01 | 15 | 1 |
| 37563-13200 | 63-00-01 | 333 | 13 | 37591-04100 | 91-00-02 | 401 | 1 | 37707-20400 | 07-01-02 | 23 | 6 |
| 37563-13300 | 63-00-01 | 333 | 14 | 37591-04600 | 91-00-02 | 403 | 40 01 | 37707-20900 | 07-01-01 | 19 | 1 |
| 37563-13400 | 63-00-01 | 333 | 18 | 37591-04700 | 91-00-02 | 403 | 40 02 | 37707-20901 | 07-01-01 | 19 | 1 |
| 37563-14500 | 63-00-03 | 341 | 1 | 37591-05010 | 91-00-02 | 401 | 32 | 37707-28040 | 07-01-02 | 23 | 6 |

部品番号順索引
NUMERICAL PARTS INDEX

| 部品番号 PART NO. | グループ 番 号 GROUP NO. | 頁 PA GE | 見 出 番 号 REF. NO. | 部品番号 PART NO. | グループ 番 号 GROUP NO. | 頁 PA GE | 見 出 番 号 REF. NO. | 部品番号 PART NO. | グループ 番 号 GROUP NO. | 頁 PA GE | 見 出 番 号 REF. NO. |
|------------------|--------------------------|---------------|---------------------------------|------------------|--------------------------|---------------|---------------------------------|------------------|--------------------------|---------------|---------------------------------|
| 37707-40010 | 07-00-01 | 15 | 1 | 37711-13101 | 43-00-01 | 145 | 15 | 37713-12502 | 13 | 31 | 19 |
| 37707-50010 | 07-00-01 | 15 | 1 | 37711-13102 | 43-00-01 | 145 | 15 | 37713-20100 | 13 | 31 | 1 |
| 37707-50011 | 07-00-01 | 15 | 1 | 37711-13102 | 43-00-02 | 147 | 12 | 37713-22100 | 13 | 31 | 19 |
| 37707-60010 | 07-00-01 | 15 | 1 | 37711-13200 | 43-00-01 | 145 | 16 | 37713-30100 | 13 | 31 | 1 |
| 37707-60011 | 07-00-01 | 15 | 1 | 37711-13200 | 43-00-02 | 147 | 1 | 37713-30101 | 13 | 31 | 1 |
| 37707-60012 | 07-00-01 | 15 | 1 | 37711-13200 | 43-00-02 | 147 | 13 | 37713-40100 | 13 | 31 | 1 |
| 37709-00010 | 09 | 25 | 5 | 37711-13200 | 94-00-01 | 413 | 1 41 | 37713-40101 | 13 | 31 | 1 |
| 37709-00020 | 09 | 25 | 6 | 37711-15010 | 11 | 27 | 1 | 37714-02201 | 14 | 33 | 8 |
| 37709-00030 | 09 | 25 | 7 | 37711-15011 | 11 | 27 | 1 | 37714-02500 | 14 | 33 | 14 |
| 37709-00040 | 09 | 25 | 8 | 37711-15300 | 11 | 29 | 11 | 37714-02600 | 14 | 33 | 13 |
| 37709-00050 | 09 | 25 | 9 | 37711-15400 | 11 | 29 | 12 | 37714-10100 | 14 | 33 | 1 |
| 37709-02010 | 09 | 25 | 5 | 37711-15400 | 94-00-01 | 413 | 1 42 | 37714-12100 | 14 | 33 | 7 |
| 37709-02020 | 09 | 25 | 6 | 37711-16010 | 11 | 27 | 2 | 37714-12200 | 14 | 33 | 8 |
| 37709-02030 | 09 | 25 | 7 | 37711-16011 | 11 | 27 | 2 | 37714-12201 | 14 | 33 | 8 |
| 37709-02040 | 09 | 25 | 8 | 37711-16020 | 11 | 27 | 3 | 37714-12500 | 14 | 33 | 14 |
| 37709-02050 | 09 | 25 | 9 | 37711-25010 | 11 | 27 | 1 | 37714-12501 | 14 | 33 | 14 |
| 37709-08100 | 09 | 25 | 1 | 37711-25300 | 11 | 29 | 11 | 37714-12600 | 14 | 33 | 13 |
| 37709-08200 | 09 | 25 | 2 | 37711-25301 | 11 | 29 | 11 | 37714-12601 | 14 | 33 | 13 |
| 37709-08300 | 09 | 25 | 3 | 37711-25400 | 11 | 29 | 12 | 37714-20100 | 14 | 33 | 1 |
| 37709-08400 | 09 | 25 | 4 | 37711-25400 | 94-00-01 | 413 | 1 42 | 37714-22100 | 14 | 33 | 7 |
| 37709-10010 | 09 | 25 | 5 | 37711-26010 | 11 | 27 | 2 | 37714-22101 | 14 | 33 | 7 |
| 37709-10020 | 09 | 25 | 6 | 37711-26020 | 11 | 27 | 3 | 37714-22200 | 14 | 33 | 8 |
| 37709-10030 | 09 | 25 | 7 | 37711-26021 | 11 | 27 | 3 | 37714-32100 | 14 | 33 | 7 |
| 37709-10040 | 09 | 25 | 8 | 37711-26022 | 11 | 27 | 3 | 37719-20020 | 19-00-01 | 37 | 2 |
| 37709-10050 | 09 | 25 | 9 | 37711-26023 | 11 | 27 | 3 | 37719-20030 | 19-00-01 | 37 | 3 |
| 37709-12010 | 09 | 25 | 5 | 37711-26024 | 11 | 27 | 3 | 37719-20040 | 19-00-01 | 37 | 4 |
| 37709-12020 | 09 | 25 | 6 | 37711-35010 | 11 | 27 | 1 | 37719-20050 | 19-00-01 | 37 | 5 |
| 37709-12030 | 09 | 25 | 7 | 37711-35300 | 11 | 29 | 11 | 37719-20060 | 19-00-01 | 37 | 6 |
| 37709-12040 | 09 | 25 | 8 | 37711-36010 | 11 | 27 | 2 | 37719-22020 | 19-00-02 | 41 | 2 |
| 37709-12050 | 09 | 25 | 9 | 37711-45300 | 11 | 29 | 11 | 37719-30020 | 19-00-01 | 37 | 2 |
| 37709-18100 | 09 | 25 | 1 | 37711-55010 | 11 | 27 | 1 | 37719-30021 | 19-00-01 | 37 | 2 |
| 37709-18200 | 09 | 25 | 2 | 37711-55011 | 11 | 27 | 1 | 37719-30030 | 19-00-01 | 37 | 3 |
| 37709-18300 | 09 | 25 | 3 | 37711-56010 | 11 | 27 | 2 | 37719-30031 | 19-00-01 | 37 | 3 |
| 37709-18400 | 09 | 25 | 4 | 37711-56012 | 11 | 27 | 2 | 37719-30040 | 19-00-01 | 37 | 4 |
| 37711-00200 | 11 | 29 | 10 | 37711-65010 | 11 | 27 | 1 | 37719-30041 | 19-00-01 | 37 | 4 |
| 37711-00200 | 94-00-01 | 413 | 1 40 | 37711-65011 | 11 | 27 | 1 | 37719-30050 | 19-00-01 | 37 | 5 |
| 37711-03100 | 43-00-01 | 145 | 15 | 37711-66010 | 11 | 27 | 2 | 37719-30051 | 19-00-01 | 37 | 5 |
| 37711-03200 | 43-00-01 | 145 | 16 | 37711-75010 | 11 | 27 | 1 | 37719-30060 | 19-00-01 | 37 | 6 |
| 37711-03200 | 43-00-02 | 147 | 1 | 37711-75011 | 11 | 27 | 1 | 37719-30061 | 19-00-01 | 37 | 6 |
| 37711-03200 | 94-00-01 | 413 | 1 41 | 37711-76010 | 11 | 27 | 2 | 37719-32020 | 19-00-02 | 41 | 2 |
| 37711-04300 | 11 | 29 | 22 | 37711-76011 | 11 | 27 | 2 | 37719-32021 | 19-00-02 | 41 | 2 |
| 37711-04300 | 94-00-03 | 423 | 1 10 | 37711-76012 | 11 | 27 | 2 | 37719-40020 | 19-00-01 | 37 | 2 |
| 37711-05300 | 11 | 29 | 11 | 37711-76013 | 11 | 27 | 2 | 37719-40030 | 19-00-01 | 37 | 3 |
| 37711-05400 | 11 | 29 | 12 | 37711-76014 | 11 | 27 | 2 | 37719-40040 | 19-00-01 | 37 | 4 |
| 37711-05900 | 11 | 29 | 17 | 37713-00200 | 13 | 31 | 3 | 37719-40050 | 19-00-01 | 37 | 5 |
| 37711-06020 | 11 | 27 | 3 | 37713-00200 | 94-00-01 | 413 | 1 43 | 37719-40060 | 19-00-01 | 37 | 6 |
| 37711-06030 | 11 | 27 | 1 | 37713-02400 | 13 | 31 | 19 | 37719-50020 | 19-00-01 | 37 | 2 |
| 37711-06031 | 11 | 27 | 1 | 37713-03100 | 13 | 31 | 25 | 37719-50030 | 19-00-01 | 37 | 3 |
| 37711-06032 | 11 | 27 | 1 | 37713-10200 | 13 | 31 | 3 | 37719-50040 | 19-00-01 | 37 | 4 |
| 37711-10200 | 11 | 29 | 10 | 37713-10200 | 94-00-01 | 413 | 1 43 | 37719-50050 | 19-00-01 | 37 | 5 |
| 37711-10200 | 94-00-01 | 413 | 1 40 | 37713-12500 | 13 | 31 | 19 | 37719-50060 | 19-00-01 | 37 | 6 |
| 37711-13100 | 43-00-01 | 145 | 15 | 37713-12501 | 13 | 31 | 19 | 37719-60040 | 19-00-01 | 37 | 4 |

部品番号順索引
NUMERICAL PARTS INDEX

| 部品番号 PART NO. | グループ 番 号 GROUP NO. | 頁 PA GE | 見 出 番 号 REF. NO. | 部品番号 PART NO. | グループ 番 号 GROUP NO. | 頁 PA GE | 見 出 番 号 REF. NO. | 部品番号 PART NO. | グループ 番 号 GROUP NO. | 頁 PA GE | 見 出 番 号 REF. NO. |
|------------------|--------------------------|---------------|---------------------------------|------------------|--------------------------|---------------|---------------------------------|------------------|--------------------------|---------------|---------------------------------|
| 37719-60050 | 19-00-01 | 37 | 5 | 37723-13501 | 23 | 49 | 6 | 37725-20200 | 25 | 53 | 2 |
| 37719-70040 | 19-00-01 | 37 | 4 | 37723-13700 | 23 | 49 | 11 | 37725-20200 | 94-00-01 | 413 | 145 |
| 37719-70050 | 19-00-01 | 37 | 5 | 37723-14500 | 23 | 49 | 6 | 37725-20201 | 25 | 53 | 2 |
| 37719-80040 | 19-00-01 | 37 | 4 | 37723-14700 | 23 | 49 | 11 | 37725-20201 | 94-00-01 | 413 | 145 |
| 37719-80050 | 19-00-01 | 37 | 5 | 37723-14701 | 23 | 49 | 11 | 37725-20600 | 25 | 55 | 32 |
| 37720-10011 | 20 | 43 | 1 | 37723-23020 | 23 | 49 | 1 | 37725-20600 | 94-00-01 | 413 | 144 |
| 37720-10012 | 20 | 43 | 1 | 37723-23021 | 23 | 49 | 1 | 37725-21010 | 25 | 53 | 1 |
| 37720-10013 | 20 | 43 | 1 | 37723-23400 | 23 | 49 | 101 | 37725-22300 | 25 | 55 | 28 |
| 37720-10014 | 20 | 43 | 1 | 37723-23500 | 23 | 49 | 6 | 37725-22301 | 25 | 55 | 28 |
| 37720-10015 | 20 | 43 | 1 | 37723-23600 | 23 | 49 | 8 | 37725-22302 | 25 | 55 | 28 |
| 37720-10016 | 20 | 43 | 1 | 37723-23700 | 23 | 49 | 11 | 37725-25200 | 25-03 | 61 | 6 |
| 37720-13500 | 20 | 43 | 6 | 37723-24500 | 23 | 49 | 6 | 37725-27200 | 25-01 | 59 | 12 |
| 37720-20010 | 20 | 43 | 1 | 37723-33020 | 23 | 49 | 1 | 37725-27200 | 25-01 | 59 | 13 |
| 37721-00060 | 21 | 45 | 1 | 37723-33500 | 23 | 49 | 6 | 37725-30200 | 25 | 53 | 2 |
| 37721-01010 | 21 | 45 | 1 | 37723-33600 | 23 | 49 | 8 | 37725-30200 | 94-00-01 | 413 | 145 |
| 37721-10010 | 21 | 45 | 1 | 37723-43500 | 23 | 49 | 6 | 37725-30400 | 25 | 53 | 4 |
| 37721-10011 | 21 | 45 | 1 | 37723-43600 | 23 | 49 | 8 | 37725-30400 | 94-00-01 | 413 | 146 |
| 37721-10012 | 21 | 45 | 1 | 37723-53600 | 23 | 49 | 8 | 37725-31010 | 25 | 53 | 1 |
| 37721-10013 | 21 | 45 | 1 | 37725-00800 | 25 | 55 | 39 | 37725-31011 | 25 | 53 | 1 |
| 37721-11013 | 21 | 45 | 4 | 37725-00801 | 25 | 55 | 39 | 37725-35300 | 25-03 | 61 | 6 |
| 37721-20200 | 21 | 45 | 102 | 37725-00901 | 25 | 55 | 40 | 37725-40400 | 25 | 53 | 4 |
| 37721-20201 | 21 | 45 | 102 | 37725-00902 | 25 | 55 | 40 | 37725-40400 | 94-00-01 | 413 | 146 |
| 37721-20201 | 21 | 45 | 402 | 37725-01500 | 25 | 55 | 48 | 37725-40500 | 25 | 55 | 30 |
| 37722-00500 | 22 | 47 | 17 | 37725-02200 | 45 | 149 | 105 | 37725-41010 | 25 | 53 | 1 |
| 37722-00800 | 22 | 47 | 9 | 37725-03010 | 25 | 55 | 22 | 37725-41011 | 25 | 53 | 1 |
| 37722-00801 | 22 | 47 | 9 | 37725-03500 | 25 | 55 | 23 | 37725-50300 | 25 | 53 | 3 |
| 37722-01010 | 22 | 47 | 1 | 37725-03501 | 25 | 55 | 23 | 37725-70300 | 25 | 53 | 3 |
| 37722-01200 | 22 | 47 | 2 | 37725-03502 | 25 | 55 | 23 | 37725-70301 | 25 | 53 | 3 |
| 37722-10500 | 22 | 47 | 17 | 37725-03503 | 25 | 55 | 23 | 37725-80300 | 25 | 53 | 3 |
| 37722-10501 | 22 | 47 | 17 | 37725-04500 | 25 | 55 | 47 | 37725-90300 | 25 | 53 | 3 |
| 37722-10700 | 22 | 47 | 8 | 37725-04501 | 25 | 55 | 47 | 37730-00400 | 30-05 | 71 | 1 |
| 37722-11100 | 22 | 47 | 1 | 37725-05700 | 25-03 | 61 | 7 | 37730-00411 | 30-05 | 71 | 101 |
| 37722-20700 | 22 | 47 | 8 | 37725-07100 | 25-01 | 59 | 1 | 37730-00411 | 30-05 | 71 | 301 |
| 37723-03020 | 23 | 49 | 1 | 37725-07101 | 25-01 | 59 | 1 | 37730-00413 | 30-05 | 71 | 103 |
| 37723-03030 | 23 | 49 | 1 | 37725-07200 | 25-01 | 59 | 12 | 37730-00413 | 30-05 | 71 | 203 |
| 37723-03100 | 23 | 49 | 2 | 37725-07200 | 25-01 | 59 | 13 | 37730-00413 | 30-05 | 71 | 303 |
| 37723-03300 | 23 | 49 | 101 | 37725-07500 | 25-01 | 59 | 3 | 37730-00414 | 30-05 | 71 | 104 |
| 37723-03400 | 23 | 49 | 101 | 37725-07800 | 25-01 | 59 | 6 | 37730-00414 | 30-05 | 71 | 204 |
| 37723-03800 | 23 | 49 | 15 | 37725-10600 | 25 | 55 | 32 | 37730-00414 | 30-05 | 71 | 304 |
| 37723-03900 | 23 | 51 | 18 | 37725-10600 | 94-00-01 | 413 | 144 | 37730-00415 | 30-05 | 71 | 105 |
| 37723-04400 | 23 | 51 | 18 | 37725-10900 | 25 | 55 | 40 | 37730-00415 | 30-05 | 71 | 205 |
| 37723-04600 | 23 | 49 | 8 | 37725-11010 | 25 | 53 | 1 | 37730-00415 | 30-05 | 71 | 305 |
| 37723-04601 | 23 | 49 | 8 | 37725-11500 | 25 | 55 | 48 | 37730-00417 | 30-05 | 73 | 608 |
| 37723-04700 | 23 | 49 | 11 | 37725-12100 | 20 | 43 | 210 | 37730-00419 | 30-05 | 71 | 109 |
| 37723-04900 | 23 | 51 | 19 | 37725-12101 | 20 | 43 | 210 | 37730-00419 | 30-05 | 71 | 209 |
| 37723-10100 | 20 | 43 | 209 | 37725-12102 | 20 | 43 | 210 | 37730-00419 | 30-05 | 71 | 309 |
| 37723-10101 | 20 | 43 | 209 | 37725-14100 | 68-00-01 | 361 | 19 | 37730-00421 | 30-05 | 71 | 110 |
| 37723-11100 | 23 | 49 | 12 | 37725-14101 | 68-00-01 | 361 | 19 | 37730-00421 | 30-05 | 71 | 310 |
| 37723-12100 | 23 | 49 | 13 | 37725-14102 | 68-00-01 | 361 | 19 | 37730-00422 | 30-05 | 71 | 111 |
| 37723-13020 | 23 | 49 | 1 | 37725-15300 | 25-03 | 61 | 6 | 37730-00422 | 30-05 | 71 | 311 |
| 37723-13400 | 23 | 49 | 101 | 37725-17200 | 25-01 | 59 | 12 | 37730-00423 | 30-05 | 71 | 112 |
| 37723-13500 | 23 | 49 | 6 | 37725-17200 | 25-01 | 59 | 13 | 37730-00423 | 30-05 | 71 | 312 |

部品番号順索引
NUMERICAL PARTS INDEX

| 部品番号 PART NO. | グループ 番 号 GROUP NO. | 頁 PA GE | 見 出 番 号 REF. NO. | 部品番号 PART NO. | グループ 番 号 GROUP NO. | 頁 PA GE | 見 出 番 号 REF. NO. | 部品番号 PART NO. | グループ 番 号 GROUP NO. | 頁 PA GE | 見 出 番 号 REF. NO. |
|------------------|-----------------------------|---------------|---------------------------------|------------------|-----------------------------|---------------|---------------------------------|------------------|-----------------------------|---------------|---------------------------------|
| 37730-00424 | 30-05 | 71 | 1 13 | 37730-36600 | 30 | 65 | 18 | 37732-11500 | 32-03-01 | 83 | 41 |
| 37730-00425 | 30-05 | 71 | 1 14 | 37732-01400 | 32-01 | 79 | 2 | 37732-11500 | 32-03-02 | 87 | 27 |
| 37730-00426 | 30-05 | 71 | 1 15 | 37732-01500 | 32-03-01 | 83 | 41 | 37732-11700 | 32-01 | 79 | 3 |
| 37730-00426 | 30-05 | 71 | 2 13 | 37732-01501 | 32-03-01 | 83 | 41 | 37732-14600 | 32-01 | 79 | 10 |
| 37730-00426 | 30-05 | 71 | 3 13 | 37732-01600 | 32-00-01 | 75 | 9 | 37732-14700 | 32-01 | 79 | 11 |
| 37730-00427 | 30-05 | 71 | 1 16 | 37732-01601 | 32-00-01 | 75 | 9 | 37732-14800 | 33-00-01 | 91 | 13 |
| 37730-00500 | 30-05 | 71 | 2 | 37732-01601 | 32-00-02 | 77 | 9 | 37732-14900 | 33-00-01 | 91 | 14 |
| 37730-00511 | 30-05 | 71 | 2 01 | 37732-01700 | 32-01 | 79 | 3 | 37732-16200 | 32-03-01 | 81 | 3 |
| 37730-00521 | 30-05 | 71 | 2 10 | 37732-01701 | 32-01 | 79 | 3 | 37732-16300 | 32-03-01 | 81 | 4 |
| 37730-00522 | 30-05 | 71 | 2 11 | 37732-01800 | 32-03-01 | 83 | 44 | 37732-16400 | 32-03-01 | 81 | 5 |
| 37730-00523 | 30-05 | 71 | 2 12 | 37732-01800 | 32-03-02 | 87 | 30 | 37732-16500 | 32-03-01 | 81 | 6 |
| 37730-00600 | 30-05 | 71 | 3 | 37732-01900 | 32-03-01 | 83 | 43 | 37732-16600 | 32-03-01 | 81 | 7 |
| 37730-00700 | 92 | 405 | 4 | 37732-01900 | 32-03-02 | 87 | 29 | 37732-16700 | 32-03-01 | 81 | 8 |
| 37730-00815 | 30-05 | 73 | 6 05 | 37732-02400 | 32-00-01 | 75 | 16 | 37732-16900 | 32-03-01 | 81 | 14 |
| 37730-01500 | 30 | 65 | 7 | 37732-02401 | 32-00-01 | 75 | 16 | 37732-17100 | 32-03-01 | 81 | 12 |
| 37730-01500 | 94-00-01 | 413 | 1 47 | 37732-02402 | 32-00-01 | 75 | 16 | 37732-19400 | 32-03-01 | 81 | 16 |
| 37730-01900 | 30 | 65 | 11 | 37732-02403 | 32-00-01 | 75 | 16 | 37732-19400 | 32-03-02 | 87 | 37 |
| 37730-03900 | 92 | 405 | 6 | 37732-02500 | 32-00-01 | 75 | 17 | 37732-20300 | 32-00-01 | 75 | 5 |
| 37730-03901 | 92 | 405 | 6 | 37732-02501 | 32-00-01 | 75 | 17 | 37732-20301 | 32-00-01 | 75 | 5 |
| 37730-06200 | 30 | 65 | 16 | 37732-02502 | 32-00-01 | 75 | 17 | 37732-20302 | 32-00-01 | 75 | 5 |
| 37730-06300 | 30 | 65 | 17 | 37732-02503 | 32-00-01 | 75 | 17 | 37732-20400 | 32-00-01 | 75 | 6 |
| 37730-06400 | 30 | 67 | 29 | 37732-02600 | 32-00-02 | 77 | 16 | 37732-20500 | 32-00-01 | 75 | 7 |
| 37730-06500 | 30 | 65 | 23 | 37732-04600 | 32-01 | 79 | 10 | 37732-21100 | 32-00-01 | 75 | 1 |
| 37730-06500 | 94-00-01 | 413 | 1 49 | 37732-04601 | 32-01 | 79 | 10 | 37732-21101 | 32-00-01 | 75 | 1 |
| 37730-06501 | 30 | 67 | 23 | 37732-04700 | 32-01 | 79 | 11 | 37732-21101 | 32-00-02 | 77 | 1 |
| 37730-06501 | 94-00-01 | 413 | 1 49 | 37732-04701 | 32-01 | 79 | 11 | 37732-24800 | 33-00-01 | 91 | 13 |
| 37730-06700 | 30 | 65 | 2 | 37732-04800 | 33-00-01 | 91 | 13 | 37732-24900 | 33-00-01 | 91 | 14 |
| 37730-06701 | 30 | 65 | 2 | 37732-04900 | 33-00-01 | 91 | 14 | 37732-26100 | 32-03-01 | 83 | 23 |
| 37730-06800 | 30 | 65 | 4 | 37732-05500 | 32-01 | 79 | 1 | 37732-26100 | 32-03-02 | 87 | 3 |
| 37730-06801 | 30 | 65 | 4 | 37732-06100 | 32-03-01 | 83 | 23 | 37732-26300 | 32-03-01 | 81 | 4 |
| 37730-06900 | 30 | 65 | 10 | 37732-06200 | 32-03-01 | 81 | 3 | 37732-26500 | 32-03-01 | 81 | 6 |
| 37730-09100 | 92 | 405 | 5 | 37732-06300 | 32-03-01 | 81 | 4 | 37732-26600 | 32-03-01 | 81 | 7 |
| 37730-10800 | 30-05 | 73 | 6 | 37732-06400 | 32-03-01 | 81 | 5 | 37732-26700 | 32-03-01 | 81 | 8 |
| 37730-10811 | 30-05 | 73 | 6 01 | 37732-06500 | 32-03-01 | 81 | 6 | 37732-26800 | 32-03-01 | 81 | 13 |
| 37730-10812 | 30-05 | 73 | 6 02 | 37732-06600 | 32-03-01 | 81 | 7 | 37732-26800 | 32-03-02 | 87 | 34 |
| 37730-10813 | 30-05 | 73 | 6 03 | 37732-06700 | 32-03-01 | 81 | 8 | 37732-26900 | 32-03-01 | 81 | 14 |
| 37730-10814 | 30-05 | 73 | 6 04 | 37732-06800 | 32-03-01 | 81 | 13 | 37732-28100 | 32-03-02 | 87 | 9 |
| 37730-11500 | 30 | 65 | 7 | 37732-07300 | 32-03-01 | 81 | 19 | 37732-28200 | 32-03-02 | 87 | 5 |
| 37730-11500 | 94-00-01 | 413 | 1 47 | 37732-07301 | 32-03-01 | 81 | 19 | 37732-30600 | 32-00-01 | 75 | 8 |
| 37730-11501 | 30 | 65 | 7 | 37732-07301 | 32-03-02 | 87 | 45 | 37732-30601 | 32-00-01 | 75 | 8 |
| 37730-11501 | 94-00-01 | 413 | 1 47 | 37732-08100 | 32-03-01 | 83 | 25 | 37732-30602 | 32-00-01 | 75 | 8 |
| 37730-12200 | 30 | 65 | 3 | 37732-08200 | 32-03-01 | 83 | 24 | 37732-30602 | 32-00-02 | 77 | 8 |
| 37730-16100 | 30 | 65 | 19 | 37732-09300 | 32-03-01 | 81 | 15 | 37732-34800 | 33-00-01 | 91 | 13 |
| 37730-16600 | 30 | 65 | 18 | 37732-09300 | 32-03-02 | 87 | 36 | 37732-34801 | 33-00-01 | 91 | 13 |
| 37730-16700 | 30 | 65 | 2 | 37732-09500 | 32-03-01 | 85 | 49 | 37732-34900 | 33-00-01 | 91 | 14 |
| 37730-16800 | 30 | 65 | 4 | 37732-09501 | 32-03-01 | 85 | 49 | 37732-36200 | 32-03-02 | 87 | 4 |
| 37730-16900 | 30 | 65 | 10 | 37732-09501 | 32-03-02 | 87 | 41 | 37732-36300 | 32-03-01 | 81 | 4 |
| 37730-21100 | 30 | 65 | 4 | 37732-09800 | 32-03-01 | 83 | 48 | 37732-36400 | 32-03-02 | 87 | 8 |
| 37730-21200 | 30 | 65 | 5 | 37732-09800 | 32-03-02 | 87 | 40 | 37732-36500 | 32-03-01 | 81 | 6 |
| 37730-22100 | 30 | 65 | 2 | 37732-10900 | 32-00-01 | 75 | 11 | 37732-36800 | 32-03-01 | 81 | 13 |
| 37730-26600 | 30 | 65 | 18 | 37732-10900 | 32-00-02 | 77 | 10 | 37732-46600 | 32-03-01 | 81 | 7 |
| 37730-31600 | 30 | 65 | 10 | 37732-10900 | 94-00-01 | 413 | 1 48 | 37732-46600 | 32-03-02 | 87 | 11 |

部品番号順索引
NUMERICAL PARTS INDEX

| 部品番号 PART NO. | グループ 番 GROUP NO. | 頁 PA GE | 見 出 番 号 REF. NO. | 部品番号 PART NO. | グループ 番 GROUP NO. | 頁 PA GE | 見 出 番 号 REF. NO. | 部品番号 PART NO. | グループ 番 GROUP NO. | 頁 PA GE | 見 出 番 号 REF. NO. |
|------------------|------------------------|---------------|---------------------------------|------------------|------------------------|---------------|---------------------------------|------------------|------------------------|---------------|---------------------------------|
| 37732-46700 | 32-03-01 | 81 | 8 | 37735-52010 | 35 | 105 | 105 | 37736-09400 | 92 | 405 | 11 |
| 37732-46700 | 32-03-02 | 87 | 7 | 37735-60010 | 35 | 105 | 1 | 37736-09600 | 75-00-01 | 387 | 24 |
| 37732-46900 | 32-03-01 | 81 | 14 | 37735-60020 | 35 | 105 | 1 | 37736-10101 | 36 | 109 | 1 |
| 37732-46900 | 32-03-02 | 87 | 35 | 37735-61010 | 35 | 105 | 101 | 37736-11300 | 36-01 | 113 | 12 |
| 37732-50100 | 32-00-01 | 75 | 4 | 37735-61020 | 35 | 105 | 101 | 37736-11301 | 36-01 | 113 | 12 |
| 37732-50101 | 32-00-01 | 75 | 4 | 37735-62000 | 35 | 105 | 105 | 37736-13600 | 36 | 109 | 16 |
| 37732-50102 | 32-00-01 | 75 | 4 | 37735-70010 | 35 | 105 | 1 | 37736-13700 | 36 | 109 | 19 |
| 37733-02100 | 30-03 | 69 | 2 | 37735-71000 | 35 | 105 | 101 | 37736-13800 | 36 | 111 | 26 |
| 37733-04101 | 32-00-02 | 77 | 4 | 37735-72000 | 35 | 105 | 105 | 37736-13900 | 36 | 111 | 27 |
| 37733-04201 | 32-00-02 | 77 | 5 | 37735-80010 | 35 | 105 | 1 | 37736-14300 | 39-00-02 | 125 | 13 |
| 37733-04502 | 32-00-02 | 77 | 6 | 37735-81000 | 35 | 105 | 101 | 37736-16200 | 36-02-01 | 115 | 17 |
| 37733-04602 | 32-00-02 | 77 | 7 | 37735-90010 | 35 | 105 | 1 | 37736-17200 | 36-02-01 | 115 | 19 |
| 37733-08100 | 32-03-01 | 83 | 37 | 37735-90011 | 35 | 105 | 1 | 37736-17300 | 36-02-01 | 117 | 20 |
| 37733-08200 | 32-03-01 | 83 | 35 | 37736-00100 | 36 | 109 | 1 | 37736-17500 | 63-00-02 | 337 | 2 |
| 37733-08300 | 32-03-01 | 83 | 34 | 37736-01500 | 36 | 111 | 28 | 37736-17600 | 63-00-02 | 337 | 14 |
| 37733-08400 | 32-03-01 | 83 | 36 | 37736-01500 | 61-03 | 317 | 14 | 37736-17700 | 63-00-02 | 337 | 3 |
| 37733-10800 | 32-03-02 | 87 | 6 | 37736-01800 | 25-03 | 61 | 16 | 37736-17800 | 63-00-02 | 339 | 16 |
| 37733-10900 | 32-03-02 | 87 | 10 | 37736-02500 | 36 | 109 | 8 | 37736-18100 | 63-00-02 | 337 | 4 |
| 37733-12700 | 33-00-01 | 91 | 5 | 37736-02501 | 36 | 109 | 8 | 37736-18200 | 63-00-02 | 339 | 17 |
| 37733-14500 | 32-00-02 | 77 | 6 | 37736-03200 | 36-02-01 | 115 | 7 | 37736-18300 | 63-00-02 | 339 | 20 |
| 37733-14600 | 32-00-02 | 77 | 7 | 37736-03300 | 36-02-01 | 115 | 8 | 37736-18400 | 63-00-02 | 337 | 15 |
| 37733-18100 | 32-03-01 | 83 | 37 | 37736-03400 | 36 | 109 | 4 | 37736-19300 | 07-00-02 | 17 | 1 |
| 37733-18200 | 32-03-01 | 83 | 35 | 37736-03800 | 36 | 111 | 26 | 37736-21200 | 36-01 | 113 | 3 |
| 37733-18300 | 32-03-01 | 83 | 34 | 37736-03900 | 36 | 111 | 27 | 37736-21202 | 36-01 | 113 | 3 |
| 37733-18400 | 32-03-01 | 83 | 36 | 37736-04100 | 63-00-02 | 339 | 21 | 37736-21203 | 36-01 | 113 | 3 |
| 37735-00030 | 35 | 105 | 1 | 37736-04101 | 63-00-02 | 339 | 21 | 37736-23600 | 36 | 109 | 16 |
| 37735-01700 | 35 | 105 | 15 | 37736-04400 | 36-02-01 | 115 | 1 | 37736-23700 | 36 | 109 | 19 |
| 37735-01800 | 35 | 105 | 17 | 37736-04401 | 36-02-01 | 115 | 1 | 37736-24200 | 36-01 | 113 | 8 |
| 37735-03100 | 35 | 107 | 6 | 37736-04402 | 36-02-01 | 115 | 1 | 37736-24300 | 39-00-02 | 125 | 13 |
| 37735-03100 | 35 | 107 | 7 | 37736-04600 | 36-02-01 | 115 | 3 | 37736-24300 | 39-00-03 | 127 | 21 |
| 37735-10300 | 35 | 105 | 08 | 37736-04601 | 36-02-01 | 115 | 3 | 37736-26100 | 36-02-01 | 115 | 16 |
| 37735-10900 | 35 | 105 | 16 | 37736-04602 | 36-02-01 | 115 | 3 | 37736-26200 | 36-02-01 | 115 | 17 |
| 37735-10900 | 94-00-02 | 417 | 25 | 37736-04800 | 36-02-01 | 115 | 2 | 37736-27200 | 36-02-01 | 115 | 19 |
| 37735-11800 | 35 | 105 | 17 | 37736-04801 | 36-02-01 | 115 | 2 | 37736-27200 | 36-02-03 | 121 | 4 |
| 37735-11900 | 35 | 107 | 19 | 37736-04802 | 36-02-01 | 115 | 2 | 37736-27300 | 36-02-01 | 117 | 20 |
| 37735-11900 | 94-00-02 | 417 | 24 | 37736-04803 | 36-02-01 | 115 | 2 | 37736-27300 | 36-02-03 | 121 | 5 |
| 37735-20300 | 35 | 105 | 08 | 37736-04900 | 36-02-01 | 115 | 4 | 37736-27400 | 63-00-02 | 337 | 1 |
| 37735-20400 | 35 | 105 | 09 | 37736-04901 | 36-02-01 | 115 | 4 | 37736-27500 | 63-00-02 | 337 | 2 |
| 37735-21800 | 35 | 105 | 17 | 37736-04902 | 36-02-01 | 115 | 4 | 37736-27700 | 63-00-02 | 337 | 3 |
| 37735-30300 | 35 | 105 | 08 | 37736-04903 | 36-02-01 | 115 | 4 | 37736-27800 | 63-00-02 | 339 | 16 |
| 37735-30400 | 35 | 105 | 09 | 37736-05700 | 36-02-02 | 119 | 1 | 37736-28100 | 63-00-02 | 337 | 4 |
| 37735-30700 | 35 | 105 | 10 | 37736-05800 | 36-02-02 | 119 | 5 | 37736-28300 | 63-00-02 | 339 | 20 |
| 37735-30700 | 94-00-02 | 417 | 26 | 37736-06300 | 36-02-01 | 117 | 26 | 37736-28400 | 63-00-02 | 337 | 15 |
| 37735-30701 | 35 | 105 | 10 | 37736-06300 | 36-02-03 | 121 | 10 | 37736-33500 | 36 | 109 | 8 |
| 37735-30701 | 94-00-02 | 417 | 26 | 37736-07200 | 36-02-01 | 115 | 19 | 37736-33600 | 36 | 109 | 16 |
| 37735-38020 | 35 | 105 | 11 | 37736-07300 | 36-02-01 | 115 | 20 | 37736-34200 | 36-01 | 113 | 8 |
| 37735-40400 | 35 | 105 | 09 | 37736-07600 | 63-00-02 | 337 | 14 | 37736-36400 | 36-02-01 | 117 | 21 |
| 37735-40700 | 94-00-02 | 417 | 26 | 37736-07900 | 63-00-02 | 339 | 18 | 37736-37400 | 63-00-02 | 337 | 1 |
| 37735-42010 | 35 | 105 | 05 | 37736-08200 | 63-00-02 | 339 | 17 | 37736-37500 | 63-00-02 | 337 | 2 |
| 37735-48020 | 35 | 105 | 11 | 37736-08300 | 63-00-02 | 339 | 20 | 37736-37700 | 63-00-02 | 337 | 3 |
| 37735-50020 | 35 | 105 | 1 | 37736-08400 | 63-00-02 | 337 | 15 | 37736-37800 | 63-00-02 | 339 | 16 |
| 37735-51010 | 35 | 105 | 01 | 37736-08500 | 63-00-01 | 335 | 46 | 37736-37801 | 63-00-02 | 339 | 16 |

部品番号順索引
NUMERICAL PARTS INDEX

| 部品番号 PART NO. | グループ 番 号 GROUP NO. | 頁 PA GE | 見 出 番 号 REF. NO. | 部品番号 PART NO. | グループ 番 号 GROUP NO. | 頁 PA GE | 見 出 番 号 REF. NO. | 部品番号 PART NO. | グループ 番 号 GROUP NO. | 頁 PA GE | 見 出 番 号 REF. NO. |
|------------------|-----------------------------|---------------|---------------------------------|------------------|-----------------------------|---------------|---------------------------------|------------------|-----------------------------|---------------|---------------------------------|
| 37736-38100 | 63-00-02 | 337 | 4 | 37739-20500 | 36-01 | 113 | 1 | 37740-27112 | 40-00-04 | 139 | 107 |
| 37736-43500 | 36 | 109 | 8 | 37739-22100 | 39-00-03 | 127 | 2 | 37740-27122 | 40-00-02 | 133 | 134 |
| 37736-44200 | 36-01 | 113 | 8 | 37739-22200 | 39-00-03 | 127 | 1 | 37740-27122 | 40-00-03 | 135 | 107 |
| 37736-46100 | 36-02-01 | 115 | 16 | 37739-22200 | 94-00-02 | 417 | 1 28 | 37740-27123 | 40-00-02 | 133 | 135 |
| 37736-46200 | 36-02-01 | 115 | 17 | 37739-22300 | 39-00-03 | 127 | 3 | 37740-27123 | 40-00-03 | 135 | 108 |
| 37736-46201 | 36-02-01 | 115 | 17 | 37739-30010 | 39-00-01 | 123 | 1 | 37740-27123 | 40-00-04 | 139 | 108 |
| 37736-46201 | 36-02-03 | 121 | 2 | 37739-30020 | 39-00-01 | 123 | 1 | 37740-30040 | 40-00-01 | 129 | 1 |
| 37736-46400 | 36-02-01 | 117 | 21 | 37739-30100 | 39-00-01 | 123 | 1 01 | 37740-30041 | 40-00-01 | 129 | 1 |
| 37736-46800 | 36-02-01 | 117 | 22 | 37739-30400 | 39-00-01 | 123 | 1 02 | 37740-30050 | 40-00-01 | 129 | 1 |
| 37736-47400 | 63-00-02 | 337 | 1 | 37739-32100 | 39-00-03 | 127 | 2 | 37740-30100 | 40-00-01 | 129 | 101 |
| 37736-47500 | 63-00-02 | 337 | 2 | 37739-40010 | 39-00-01 | 123 | 1 | 37740-40010 | 40-00-02 | 131 | 1 |
| 37736-47501 | 63-00-02 | 337 | 2 | 37739-50010 | 39-00-01 | 123 | 1 | 37740-40011 | 40-00-02 | 131 | 1 |
| 37736-47700 | 63-00-02 | 337 | 3 | 37740-00600 | 94-00-02 | 417 | 1 28 | 37740-40012 | 40-00-02 | 131 | 1 |
| 37736-47701 | 63-00-02 | 337 | 3 | 37740-00700 | 39-00-02 | 125 | 8 | 37740-42010 | 40-00-03 | 135 | 1 |
| 37736-48100 | 63-00-02 | 337 | 4 | 37740-00700 | 39-00-03 | 127 | 16 | 37740-42011 | 40-00-03 | 135 | 1 |
| 37736-56100 | 36-02-01 | 115 | 16 | 37740-01700 | 39-00-02 | 125 | 8 | 37740-42012 | 40-00-03 | 135 | 1 |
| 37736-56101 | 36-02-01 | 115 | 16 | 37740-01700 | 39-00-03 | 127 | 16 | 37740-45100 | 40-00-02 | 131 | 101 |
| 37736-56101 | 36-02-03 | 121 | 1 | 37740-01700 | 40-00-02 | 131 | 1 06 | 37740-45101 | 40-00-02 | 131 | 101 |
| 37736-56400 | 36-02-01 | 117 | 21 | 37740-01700 | 40-00-03 | 135 | 1 09 | 37740-45102 | 40-00-02 | 131 | 101 |
| 37736-56800 | 36-02-01 | 117 | 22 | 37740-01700 | 40-00-04 | 139 | 1 09 | 37740-45400 | 40-00-02 | 131 | 115 |
| 37736-66400 | 36-02-01 | 117 | 21 | 37740-02212 | 40-00-03 | 137 | 1 33 | 37740-45400 | 40-00-03 | 135 | 115 |
| 37736-66401 | 36-02-01 | 117 | 21 | 37740-02212 | 40-00-04 | 139 | 1 28 | 37740-45500 | 40-00-03 | 135 | 101 |
| 37736-66800 | 36-02-01 | 117 | 22 | 37740-02213 | 40-00-03 | 137 | 1 34 | 37740-45501 | 40-00-03 | 135 | 101 |
| 37736-76400 | 36-02-01 | 117 | 21 | 37740-02214 | 40-00-03 | 137 | 1 35 | 37740-45502 | 40-00-03 | 135 | 101 |
| 37736-76800 | 36-02-01 | 117 | 22 | 37740-02214 | 40-00-04 | 139 | 1 30 | 37740-45800 | 40-00-04 | 139 | 127 |
| 37736-76801 | 36-02-01 | 117 | 22 | 37740-02217 | 40-00-03 | 137 | 1 38 | 37740-45900 | 40-00-03 | 137 | 131 |
| 37736-86400 | 36-02-01 | 117 | 21 | 37740-02312 | 40-00-03 | 137 | 1 44 | 37740-46100 | 40-00-03 | 135 | 111 |
| 37736-86401 | 36-02-01 | 117 | 21 | 37740-02313 | 40-00-03 | 137 | 1 45 | 37740-46100 | 40-00-04 | 139 | 120 |
| 37736-86401 | 36-02-03 | 121 | 6 | 37740-02315 | 40-00-03 | 137 | 1 47 | 37740-50010 | 40-00-02 | 131 | 1 |
| 37736-86800 | 36-02-01 | 117 | 22 | 37740-02316 | 40-00-03 | 137 | 1 48 | 37740-50011 | 40-00-02 | 131 | 1 |
| 37736-96800 | 36-02-01 | 117 | 22 | 37740-02400 | 40-00-03 | 137 | 1 58 | 37740-50300 | 40-00-01 | 129 | 107 |
| 37736-96801 | 36-02-01 | 117 | 22 | 37740-02400 | 40-00-04 | 139 | 1 03 | 37740-50300 | 40-00-02 | 131 | 116 |
| 37736-96801 | 36-02-03 | 121 | 9 | 37740-02500 | 40-00-03 | 137 | 1 59 | 37740-50300 | 40-00-03 | 135 | 116 |
| 37737-09200 | 63-00-02 | 339 | 46 | 37740-06010 | 40-00-02 | 133 | 1 36 | 37740-50300 | 40-00-04 | 139 | 114 |
| 37739-00101 | 39-00-01 | 123 | 1 01 | 37740-06011 | 40-00-02 | 133 | 1 36 | 37740-50312 | 40-00-01 | 129 | 109 |
| 37739-00101 | 40-00-01 | 129 | 1 23 | 37740-10600 | 39-00-02 | 125 | 1 | 37740-50312 | 40-00-02 | 131 | 118 |
| 37739-00200 | 39-00-01 | 123 | 4 | 37740-12020 | 40-00-04 | 139 | 1 | 37740-50312 | 40-00-03 | 135 | 118 |
| 37739-00200 | 94-00-02 | 417 | 1 27 | 37740-12213 | 40-00-03 | 137 | 1 34 | 37740-50312 | 40-00-04 | 139 | 116 |
| 37739-00900 | 36-01 | 113 | 15 | 37740-12213 | 40-00-04 | 139 | 1 29 | 37740-50313 | 40-00-01 | 129 | 110 |
| 37739-02100 | 39-00-03 | 127 | 2 | 37740-12217 | 40-00-03 | 137 | 1 38 | 37740-50313 | 40-00-02 | 131 | 119 |
| 37739-10101 | 39-00-01 | 123 | 1 01 | 37740-12217 | 40-00-04 | 139 | 1 33 | 37740-50313 | 40-00-03 | 135 | 119 |
| 37739-10200 | 39-00-01 | 123 | 4 | 37740-12300 | 40-00-03 | 137 | 1 42 | 37740-50313 | 40-00-04 | 139 | 117 |
| 37739-10200 | 94-00-02 | 417 | 1 27 | 37740-12301 | 40-00-03 | 137 | 1 42 | 37740-50314 | 40-00-01 | 129 | 111 |
| 37739-10500 | 36-01 | 113 | 1 | 37740-12500 | 40-00-03 | 137 | 1 59 | 37740-50314 | 40-00-02 | 131 | 120 |
| 37739-12100 | 39-00-03 | 127 | 2 | 37740-17112 | 40-00-03 | 135 | 1 07 | 37740-50314 | 40-00-03 | 135 | 120 |
| 37739-12200 | 39-00-03 | 127 | 1 | 37740-17122 | 40-00-02 | 133 | 1 34 | 37740-50314 | 40-00-04 | 139 | 118 |
| 37739-12200 | 94-00-02 | 417 | 1 28 | 37740-17122 | 40-00-03 | 135 | 1 07 | 37740-50315 | 40-00-01 | 129 | 112 |
| 37739-12300 | 39-00-03 | 127 | 3 | 37740-17123 | 40-00-02 | 133 | 1 35 | 37740-50315 | 40-00-02 | 131 | 121 |
| 37739-20010 | 39-00-01 | 123 | 1 | 37740-17123 | 40-00-03 | 135 | 1 08 | 37740-50315 | 40-00-03 | 135 | 121 |
| 37739-20100 | 39-00-01 | 123 | 1 01 | 37740-20100 | 40-00-01 | 129 | 1 01 | 37740-50315 | 40-00-04 | 139 | 119 |
| 37739-20300 | 39-00-01 | 123 | 1 02 | 37740-20101 | 40-00-01 | 129 | 1 01 | 37740-50315 | 94-00-01 | 415 | 153 |
| 37739-20400 | 39-00-01 | 123 | 1 02 | 37740-20200 | 40-00-01 | 129 | 1 06 | 37740-50315 | 94-00-02 | 421 | 162 |

部品番号順索引
NUMERICAL PARTS INDEX

| 部品番号 PART NO. | グループ 番 号 GROUP NO. | 頁 PA GE | 見 出 番 号 REF. NO. | 部品番号 PART NO. | グループ 番 号 GROUP NO. | 頁 PA GE | 見 出 番 号 REF. NO. | 部品番号 PART NO. | グループ 番 号 GROUP NO. | 頁 PA GE | 見 出 番 号 REF. NO. |
|------------------|-----------------------------|---------------|---------------------------------|------------------|-----------------------------|---------------|---------------------------------|------------------|-----------------------------|---------------|---------------------------------|
| 37740-52010 | 40-00-03 | 135 | 1 | 37745-30010 | 45 | 149 | 1 | 37748-01800 | 48-00-01 | 163 | 8 |
| 37740-52011 | 40-00-03 | 135 | 1 | 37745-30011 | 45 | 149 | 1 | 37748-02010 | 48-00-02 | 167 | 29 |
| 37740-55100 | 40-00-02 | 131 | 1 01 | 37745-40010 | 45 | 149 | 1 | 37748-02011 | 48-00-02 | 167 | 29 |
| 37740-55400 | 40-00-02 | 131 | 1 15 | 37745-40011 | 45 | 149 | 1 | 37748-02012 | 48-00-02 | 167 | 29 |
| 37740-55400 | 40-00-03 | 135 | 1 15 | 37745-50010 | 45 | 149 | 1 | 37748-02200 | 48-00-02 | 167 | 30 |
| 37740-55500 | 40-00-03 | 135 | 1 01 | 37745-60010 | 45 | 149 | 1 | 37748-03600 | 48-00-02 | 165 | 24 |
| 37740-55500 | 40-00-04 | 139 | 1 01 | 37745-60011 | 45 | 149 | 1 | 37748-03601 | 48-00-02 | 165 | 24 |
| 37740-55900 | 40-00-03 | 137 | 1 31 | 37746-00400 | 45 | 149 | 8 | 37748-04010 | 48-00-02 | 167 | 32 |
| 37740-55900 | 40-00-04 | 139 | 1 26 | 37746-00501 | 25 | 53 | 16 | 37748-04200 | 48-00-02 | 165 | 25 |
| 37740-65400 | 40-00-02 | 131 | 1 15 | 37746-01100 | 46-01-01 | 155 | 1 | 37748-04300 | 48-00-02 | 165 | 26 |
| 37740-65400 | 40-00-03 | 135 | 1 15 | 37746-01200 | 46-01-01 | 155 | 2 | 37748-04301 | 48-00-02 | 165 | 26 |
| 37740-65400 | 40-00-04 | 139 | 1 12 | 37746-01300 | 46-01-01 | 155 | 3 | 37748-04400 | 48-00-02 | 165 | 21 |
| 37742-03200 | 42-05 | 143 | 6 | 37746-04300 | 46-01-02 | 157 | 12 | 37748-10200 | 48-00-02 | 165 | 8 |
| 37742-03400 | 42-05 | 143 | 5 | 37746-04300 | 46-01-03 | 159 | 9 | 37748-10400 | 48-00-02 | 165 | 12 |
| 37742-03600 | 42-05 | 143 | 2 | 37746-04400 | 46-01-02 | 157 | 15 | 37748-10500 | 48-00-02 | 165 | 13 |
| 37742-13400 | 42-05 | 143 | 5 | 37746-04400 | 46-01-03 | 159 | 12 | 37748-10700 | 48-00-02 | 165 | 16 |
| 37742-13500 | 42-05 | 143 | 1 | 37746-04600 | 46-01-02 | 157 | 13 | 37748-10800 | 48-00-02 | 165 | 17 |
| 37742-14100 | 42 | 141 | 1 | 37746-04600 | 46-01-03 | 159 | 10 | 37748-11200 | 48-00-02 | 167 | 28 |
| 37742-14200 | 42 | 141 | 5 | 37746-04800 | 46-01-02 | 157 | 13 | 37748-11201 | 48-00-02 | 167 | 28 |
| 37742-23500 | 42-05 | 143 | 1 | 37746-04800 | 46-01-03 | 159 | 10 | 37748-11500 | 48-00-02 | 167 | 31 |
| 37742-24200 | 42 | 141 | 5 | 37746-04900 | 46-01-02 | 157 | 27 | 37748-11600 | 48-00-01 | 163 | 4 |
| 37742-33500 | 42-05 | 143 | 1 | 37746-04900 | 46-01-03 | 159 | 28 | 37748-11600 | 48-00-03 | 169 | 1 |
| 37743-00500 | 43-00-01 | 145 | 1 | 37746-09100 | 46-01-02 | 157 | 32 | 37748-12200 | 48-00-02 | 167 | 30 |
| 37743-00501 | 43-00-01 | 145 | 1 | 37746-09100 | 46-01-03 | 159 | 23 | 37748-12201 | 48-00-02 | 167 | 30 |
| 37743-00514 | 43-00-01 | 145 | 1 07 | 37746-09300 | 46-01-02 | 157 | 33 | 37748-14010 | 48-00-02 | 167 | 32 |
| 37743-00514 | 43-00-01 | 145 | 9 | 37746-09300 | 46-01-03 | 159 | 24 | 37748-14200 | 48-00-02 | 165 | 25 |
| 37743-00515 | 43-00-01 | 145 | 1 08 | 37746-09400 | 46-01-02 | 157 | 34 | 37748-20100 | 48-00-02 | 165 | 1 |
| 37743-00516 | 43-00-01 | 145 | 1 09 | 37746-09400 | 46-01-03 | 159 | 25 | 37748-20400 | 48-00-02 | 165 | 12 |
| 37743-00517 | 43-00-01 | 145 | 1 10 | 37746-09500 | 46-01-04 | 161 | 3 | 37748-20500 | 48-00-02 | 165 | 13 |
| 37743-00518 | 43-00-01 | 145 | 1 11 | 37746-09501 | 46-01-04 | 161 | 3 | 37748-20700 | 48-00-02 | 165 | 16 |
| 37743-00519 | 43-00-01 | 145 | 1 12 | 37746-09600 | 46-01-04 | 161 | 4 | 37748-20800 | 48-00-02 | 165 | 17 |
| 37743-00521 | 43-00-01 | 145 | 1 13 | 37746-09601 | 46-01-04 | 161 | 4 | 37748-30700 | 48-00-02 | 165 | 16 |
| 37743-00600 | 43-00-01 | 145 | 14 | 37746-13400 | 46-01-01 | 155 | 16 | 37748-30701 | 48-00-02 | 165 | 16 |
| 37743-04100 | 43-00-02 | 147 | 2 | 37746-13401 | 46-01-01 | 155 | 16 | 37748-30702 | 48-00-02 | 165 | 16 |
| 37743-04101 | 43-00-02 | 147 | 2 | 37746-13500 | 46-01-01 | 155 | 17 | 37751-08401 | 51 | 171 | 21 |
| 37743-04200 | 43-00-02 | 147 | 3 | 37746-13501 | 46-01-01 | 155 | 17 | 37751-08501 | 51 | 171 | 22 |
| 37743-04201 | 43-00-02 | 147 | 3 | 37746-14100 | 46-01-02 | 157 | 1 | 37751-08600 | 51 | 171 | 18 |
| 37743-04600 | 94-00-02 | 421 | 1 67 | 37746-14100 | 46-01-03 | 159 | 1 | 37755-00400 | 55-00-01 | 173 | 5 |
| 37743-05010 | 43-00-01 | 145 | 1 01 | 37746-14200 | 46-01-02 | 157 | 9 | 37755-00401 | 55-00-01 | 173 | 5 |
| 37743-05020 | 43-00-01 | 145 | 1 04 | 37746-14300 | 46-01-02 | 157 | 12 | 37755-01100 | 55-00-01 | 173 | 3 07 |
| 37743-30100 | 48-00-01 | 163 | 1 | 37746-14300 | 46-01-03 | 159 | 9 | 37755-01200 | 55-00-01 | 173 | 3 08 |
| 37743-40100 | 48-00-01 | 163 | 1 | 37746-24100 | 46-01-02 | 157 | 1 | 37755-01200 | 55-00-01 | 173 | 4 08 |
| 37745-00900 | 45 | 149 | 1 21 | 37746-24100 | 46-01-03 | 159 | 1 | 37755-01400 | 55-00-01 | 173 | 3 10 |
| 37745-10040 | 45 | 149 | 1 | 37746-24300 | 46-01-02 | 157 | 12 | 37755-01400 | 55-00-01 | 173 | 4 10 |
| 37745-10400 | 45 | 149 | 1 03 | 37746-24300 | 46-01-03 | 159 | 9 | 37755-02100 | 55-00-02 | 177 | 8 01 |
| 37745-10600 | 45 | 149 | 1 13 | 37748-00300 | 48-00-02 | 165 | 9 | 37755-02100 | 55-00-02 | 177 | 9 |
| 37745-10700 | 45 | 149 | 1 14 | 37748-00400 | 48-00-02 | 165 | 12 | 37755-02200 | 55-00-02 | 177 | 8 02 |
| 37745-10800 | 25 | 55 | 46 | 37748-01010 | 48-00-02 | 165 | 27 | 37755-02300 | 55-00-02 | 177 | 8 03 |
| 37745-20010 | 45 | 149 | 1 | 37748-01011 | 48-00-02 | 165 | 27 | 37755-02500 | 55-00-02 | 177 | 8 05 |
| 37745-20400 | 45 | 149 | 1 03 | 37748-01012 | 48-00-02 | 165 | 27 | 37755-02500 | 55-00-02 | 177 | 10 |
| 37745-20500 | 45 | 149 | 1 04 | 37748-01200 | 48-00-02 | 167 | 28 | 37755-02600 | 55-00-02 | 177 | 8 06 |
| 37745-20501 | 45 | 149 | 1 04 | 37748-01600 | 48-00-01 | 163 | 4 | 37755-02600 | 55-00-02 | 177 | 12 |

部品番号順索引
NUMERICAL PARTS INDEX

| 部品番号 PART NO. | グループ 番 GROUP NO. | 頁 PA GE | 見 出 番 号 REF. NO. | 部品番号 PART NO. | グループ 番 GROUP NO. | 頁 PA GE | 見 出 番 号 REF. NO. | 部品番号 PART NO. | グループ 番 GROUP NO. | 頁 PA GE | 見 出 番 号 REF. NO. |
|------------------|------------------------|---------------|---------------------------------|------------------|------------------------|---------------|---------------------------------|------------------|------------------------|---------------|---------------------------------|
| 37755-02601 | 55-00-02 | 177 | 12 | 37761-07101 | 61-01 | 277 | 1 | 37761-19300 | 61-01 | 281 | 40 |
| 37755-04100 | 55-00-01 | 173 | 407 | 37761-07500 | 61-01 | 279 | 38 | 37761-21100 | 61-00-01 | 183 | 7 |
| 37755-10101 | 55-00-01 | 173 | 1 | 37761-07600 | 61-01 | 279 | 39 | 37761-21600 | 61-00-01 | 185 | 44 |
| 37755-10201 | 55-00-01 | 173 | 2 | 37761-07601 | 61-01 | 279 | 39 | 37761-21601 | 61-00-01 | 185 | 44 |
| 37755-10400 | 55-00-01 | 173 | 5 | 37761-07700 | 61-01 | 281 | 44 | 37761-24400 | 61-02-07 | 311 | 22 |
| 37755-11200 | 55-00-01 | 173 | 308 | 37761-07702 | 61-01 | 281 | 44 | 37761-26400 | 61-01 | 277 | 12 |
| 37755-11200 | 55-00-01 | 173 | 408 | 37761-07800 | 61-01 | 281 | 45 | 37761-26401 | 61-01 | 277 | 12 |
| 37755-11300 | 55-00-01 | 173 | 309 | 37761-08300 | 61-02-04 | 297 | 31 | 37761-26700 | 61-01 | 279 | 27 |
| 37755-11300 | 55-00-01 | 173 | 409 | 37761-08300 | 61-02-05 | 303 | 29 | 37761-26701 | 61-01 | 279 | 27 |
| 37755-12010 | 55-00-02 | 177 | 8 | 37761-08300 | 61-02-06 | 305 | 17 | 37761-26800 | 61-01 | 279 | 29 |
| 37755-12400 | 55-00-02 | 177 | 804 | 37761-08300 | 61-02-07 | 313 | 39 | 37761-26801 | 61-01 | 279 | 29 |
| 37755-20010 | 55-00-01 | 173 | 1 | 37761-08700 | 61-01 | 279 | 28 | 37761-26900 | 61-01 | 277 | 13 |
| 37755-20100 | 55-00-01 | 173 | 1 | 37761-08800 | 61-01 | 279 | 30 | 37761-27100 | 61-01 | 277 | 1 |
| 37755-20200 | 55-00-01 | 173 | 2 | 37761-09400 | 61-02-07 | 311 | 20 | 37761-27500 | 61-01 | 279 | 38 |
| 37755-20300 | 55-00-01 | 173 | 6 | 37761-09800 | 61-01 | 277 | 15 | 37761-27600 | 61-01 | 281 | 39 |
| 37755-20300 | 55-00-02 | 177 | 1 | 37761-09900 | 61-02-05 | 303 | 54 | 37761-27800 | 61-01 | 281 | 45 |
| 37755-20300 | 94-00-01 | 409 | 101 | 37761-09900 | 61-02-07 | 315 | 63 | 37761-28700 | 61-01 | 279 | 27 |
| 37755-30200 | 55-00-01 | 173 | 2 | 37761-11400 | 61-00-01 | 185 | 40 | 37761-28701 | 61-01 | 279 | 27 |
| 37761-02100 | 61-02-04 | 295 | 3 | 37761-11401 | 61-00-01 | 185 | 40 | 37761-28800 | 61-01 | 279 | 29 |
| 37761-02200 | 61-02-04 | 295 | 4 | 37761-11800 | 61-00-01 | 183 | 23 | 37761-28801 | 61-01 | 279 | 29 |
| 37761-02300 | 61-02-04 | 295 | 5 | 37761-11801 | 61-00-01 | 183 | 23 | 37761-32100 | 61-02-05 | 303 | 38 |
| 37761-02400 | 61-02-04 | 295 | 6 | 37761-12100 | 61-02-05 | 303 | 38 | 37761-32200 | 61-02-05 | 303 | 39 |
| 37761-02500 | 61-02-04 | 295 | 7 | 37761-12200 | 61-02-05 | 303 | 39 | 37761-32300 | 61-02-05 | 303 | 40 |
| 37761-02600 | 61-02-04 | 295 | 8 | 37761-12300 | 61-02-05 | 303 | 40 | 37761-32400 | 61-02-05 | 303 | 41 |
| 37761-02700 | 61-02-04 | 295 | 9 | 37761-12400 | 61-02-05 | 303 | 41 | 37761-32500 | 61-02-05 | 303 | 42 |
| 37761-02800 | 61-02-04 | 295 | 10 | 37761-12500 | 61-02-05 | 303 | 42 | 37761-32600 | 61-02-05 | 303 | 43 |
| 37761-02900 | 61-02-04 | 295 | 11 | 37761-12600 | 61-02-05 | 303 | 43 | 37761-32700 | 61-02-05 | 303 | 44 |
| 37761-03100 | 61-02-04 | 295 | 12 | 37761-12700 | 61-02-05 | 303 | 44 | 37761-32800 | 61-02-05 | 303 | 45 |
| 37761-03200 | 61-02-04 | 297 | 13 | 37761-12800 | 61-02-05 | 303 | 45 | 37761-32900 | 61-02-05 | 303 | 46 |
| 37761-03300 | 61-02-04 | 297 | 14 | 37761-12900 | 61-02-05 | 303 | 46 | 37761-33100 | 61-02-05 | 303 | 47 |
| 37761-03600 | 61-02-04 | 297 | 29 | 37761-13100 | 61-02-05 | 303 | 47 | 37761-33200 | 61-02-05 | 303 | 48 |
| 37761-03600 | 61-02-06 | 305 | 15 | 37761-13200 | 61-02-05 | 303 | 48 | 37761-33300 | 61-02-05 | 303 | 49 |
| 37761-03601 | 61-02-05 | 301 | 27 | 37761-13300 | 61-02-05 | 303 | 49 | 37761-36700 | 61-01 | 279 | 27 |
| 37761-03601 | 61-02-05 | 303 | 27 | 37761-13500 | 61-02-04 | 297 | 20 | 37761-36800 | 61-01 | 279 | 29 |
| 37761-03601 | 61-02-07 | 313 | 37 | 37761-13500 | 61-02-06 | 305 | 6 | 37761-36900 | 61-01 | 277 | 13 |
| 37761-03700 | 61-02-04 | 297 | 30 | 37761-13501 | 61-02-04 | 297 | 20 | 37761-36901 | 61-01 | 277 | 13 |
| 37761-03700 | 61-02-06 | 305 | 16 | 37761-13501 | 61-02-06 | 305 | 6 | 37761-36902 | 61-01 | 277 | 13 |
| 37761-03701 | 61-02-05 | 303 | 28 | 37761-14400 | 61-02-06 | 307 | 40 | 37761-37200 | 61-01 | 277 | 14 |
| 37761-03701 | 61-02-07 | 313 | 38 | 37761-14400 | 61-02-07 | 311 | 22 | 37761-41100 | 61-00-01 | 183 | 7 |
| 37761-04100 | 61-03 | 317 | 1 | 37761-15400 | 61-02-07 | 311 | 13 | 37761-41700 | 61-00-01 | 183 | 18 |
| 37761-04201 | 61-03 | 317 | 2 | 37761-16200 | 61-01 | 277 | 7 | 37761-47200 | 61-01 | 277 | 14 |
| 37761-04400 | 61-02-06 | 307 | 40 | 37761-16400 | 61-01 | 277 | 12 | 37761-47300 | 63-00-03 | 341 | 13 |
| 37761-04500 | 61-02-06 | 307 | 43 | 37761-16900 | 61-01 | 277 | 13 | 37761-51700 | 61-00-01 | 183 | 18 |
| 37761-04500 | 61-02-07 | 311 | 23 | 37761-17100 | 61-01 | 277 | 1 | 37761-52100 | 61-02-06 | 305 | 21 |
| 37761-05300 | 61-02-04 | 297 | 36 | 37761-17500 | 61-01 | 279 | 38 | 37761-52200 | 61-02-06 | 305 | 22 |
| 37761-05500 | 61-02-05 | 301 | 15 | 37761-17501 | 61-01 | 279 | 38 | 37761-52300 | 61-02-06 | 305 | 23 |
| 37761-05500 | 61-02-07 | 311 | 27 | 37761-17600 | 61-01 | 279 | 39 | 37761-52400 | 61-02-06 | 305 | 24 |
| 37761-05501 | 61-02-05 | 301 | 15 | 37761-17700 | 61-01 | 281 | 44 | 37761-52500 | 61-02-06 | 305 | 25 |
| 37761-05501 | 61-02-07 | 311 | 27 | 37761-17800 | 61-01 | 281 | 45 | 37761-52600 | 61-02-06 | 307 | 26 |
| 37761-06200 | 61-01 | 277 | 7 | 37761-17802 | 61-01 | 281 | 45 | 37761-52700 | 61-02-06 | 307 | 27 |
| 37761-06201 | 61-01 | 277 | 7 | 37761-18700 | 61-01 | 279 | 27 | 37761-52800 | 61-02-06 | 307 | 28 |
| 37761-07100 | 61-01 | 277 | 1 | 37761-18800 | 61-01 | 279 | 29 | 37761-52900 | 61-02-06 | 307 | 29 |

部品番号順索引
NUMERICAL PARTS INDEX

| 部品番号 PART NO. | グループ 番 号 GROUP NO. | 頁 PA GE | 見 出 番 号 REF. NO. | 部品番号 PART NO. | グループ 番 号 GROUP NO. | 頁 PA GE | 見 出 番 号 REF. NO. | 部品番号 PART NO. | グループ 番 号 GROUP NO. | 頁 PA GE | 見 出 番 号 REF. NO. |
|------------------|-----------------------------|---------------|---------------------------------|------------------|-----------------------------|---------------|---------------------------------|------------------|-----------------------------|---------------|---------------------------------|
| 37761-53100 | 61-02-06 | 307 | 30 | 37762-03200 | 62-01 | 329 | 11 | 37762-23700 | 62-01 | 331 | 19 |
| 37761-53200 | 61-02-06 | 307 | 31 | 37762-03300 | 62-01 | 329 | 13 | 37762-24100 | 61-02-04 | 295 | 3 |
| 37761-53300 | 61-02-06 | 307 | 32 | 37762-03400 | 62-01 | 331 | 31 | 37762-24200 | 61-02-04 | 295 | 4 |
| 37761-57200 | 61-01 | 277 | 14 | 37762-03600 | 62-01 | 329 | 17 | 37762-24300 | 61-02-04 | 295 | 5 |
| 37761-57201 | 61-01 | 277 | 14 | 37762-03700 | 62-01 | 331 | 19 | 37762-24400 | 61-02-04 | 295 | 6 |
| 37761-57300 | 63-00-03 | 341 | 13 | 37762-04100 | 61-02-04 | 295 | 3 | 37762-24500 | 61-02-04 | 295 | 7 |
| 37761-61700 | 61-00-01 | 183 | 18 | 37762-04200 | 61-02-04 | 295 | 4 | 37762-24600 | 61-02-04 | 295 | 8 |
| 37761-62100 | 61-02-07 | 313 | 45 | 37762-04300 | 61-02-04 | 295 | 5 | 37762-24700 | 61-02-04 | 295 | 9 |
| 37761-62200 | 61-02-07 | 313 | 46 | 37762-04400 | 61-02-04 | 295 | 6 | 37762-24800 | 61-02-04 | 295 | 10 |
| 37761-62300 | 61-02-07 | 313 | 47 | 37762-04500 | 61-02-04 | 295 | 7 | 37762-24900 | 61-02-04 | 295 | 11 |
| 37761-62400 | 61-02-07 | 313 | 48 | 37762-04600 | 61-02-04 | 295 | 8 | 37762-25100 | 61-02-04 | 297 | 12 |
| 37761-62500 | 61-02-07 | 313 | 49 | 37762-04700 | 61-02-04 | 295 | 9 | 37762-25200 | 61-02-04 | 297 | 13 |
| 37761-62600 | 61-02-07 | 313 | 50 | 37762-04800 | 61-02-04 | 295 | 10 | 37762-25300 | 61-02-04 | 297 | 14 |
| 37761-62700 | 61-02-07 | 313 | 51 | 37762-04900 | 61-02-04 | 295 | 11 | 37762-31300 | 62-01 | 329 | 12 |
| 37761-62800 | 61-02-07 | 313 | 52 | 37762-05100 | 61-02-04 | 295 | 12 | 37762-31400 | 62-01 | 329 | 14 |
| 37761-62900 | 61-02-07 | 313 | 53 | 37762-05200 | 61-02-04 | 297 | 13 | 37762-31600 | 62-01 | 329 | 16 |
| 37761-63100 | 61-02-07 | 313 | 54 | 37762-05300 | 61-02-04 | 297 | 14 | 37762-31601 | 62-01 | 329 | 16 |
| 37761-63200 | 61-02-07 | 313 | 55 | 37762-10200 | 62-00-01 | 321 | 3 | 37762-31700 | 62-01 | 331 | 18 |
| 37761-63300 | 61-02-07 | 313 | 56 | 37762-10300 | 62-00-01 | 321 | 6 | 37762-32100 | 62-01 | 331 | 20 |
| 37761-67200 | 61-01 | 277 | 14 | 37762-10400 | 62-00-01 | 321 | 8 | 37762-32500 | 61-03 | 317 | 13 |
| 37761-67300 | 63-00-03 | 341 | 13 | 37762-11200 | 62-01 | 329 | 10 | 37762-32600 | 61-03 | 317 | 15 |
| 37761-67301 | 63-00-03 | 341 | 13 | 37762-11300 | 62-01 | 329 | 12 | 37762-33300 | 62-01 | 329 | 13 |
| 37761-72100 | 61-02-07 | 313 | 45 | 37762-11600 | 62-01 | 329 | 16 | 37762-33700 | 62-01 | 331 | 19 |
| 37761-72200 | 61-02-07 | 313 | 46 | 37762-11700 | 62-01 | 331 | 18 | 37762-41500 | 62-01 | 329 | 15 |
| 37761-72300 | 61-02-07 | 313 | 47 | 37762-12100 | 62-01 | 331 | 20 | 37762-42500 | 61-03 | 317 | 13 |
| 37761-72400 | 61-02-07 | 313 | 48 | 37762-12400 | 61-03 | 317 | 10 | 37762-43600 | 62-01 | 329 | 17 |
| 37761-72500 | 61-02-07 | 313 | 49 | 37762-12500 | 61-03 | 317 | 13 | 37762-44100 | 61-02-04 | 295 | 3 |
| 37761-72600 | 61-02-07 | 313 | 50 | 37762-12600 | 61-03 | 317 | 15 | 37762-44200 | 61-02-04 | 295 | 4 |
| 37761-72700 | 61-02-07 | 313 | 51 | 37762-12800 | 61-03 | 319 | 25 | 37762-44300 | 61-02-04 | 295 | 5 |
| 37761-72800 | 61-02-07 | 313 | 52 | 37762-13100 | 61-00-01 | 185 | 35 | 37762-44400 | 61-02-04 | 295 | 6 |
| 37761-72900 | 61-02-07 | 313 | 53 | 37762-13200 | 62-01 | 329 | 11 | 37762-44500 | 61-02-04 | 295 | 7 |
| 37761-73100 | 61-02-07 | 313 | 54 | 37762-13300 | 62-01 | 329 | 13 | 37762-44600 | 61-02-04 | 295 | 8 |
| 37761-73200 | 61-02-07 | 313 | 55 | 37762-13600 | 62-01 | 329 | 17 | 37762-44700 | 61-02-04 | 295 | 9 |
| 37761-73300 | 61-02-07 | 313 | 56 | 37762-13700 | 62-01 | 331 | 19 | 37762-44800 | 61-02-04 | 295 | 10 |
| 37761-77300 | 63-00-03 | 341 | 13 | 37762-20300 | 62-00-01 | 321 | 6 | 37762-44900 | 61-02-04 | 295 | 11 |
| 37762-00200 | 62-00-01 | 321 | 3 | 37762-20301 | 62-00-01 | 321 | 6 | 37762-45100 | 61-02-04 | 297 | 12 |
| 37762-00400 | 62-00-01 | 321 | 8 | 37762-20400 | 62-00-01 | 321 | 8 | 37762-45200 | 61-02-04 | 297 | 13 |
| 37762-00500 | 62-01 | 329 | 3 | 37762-21100 | 62-01 | 329 | 9 | 37762-45300 | 61-02-04 | 297 | 14 |
| 37762-00501 | 62-01 | 329 | 3 | 37762-21200 | 62-01 | 329 | 10 | 37762-51400 | 62-01 | 329 | 14 |
| 37762-00502 | 62-01 | 329 | 3 | 37762-21300 | 62-01 | 329 | 12 | 37762-51500 | 62-01 | 329 | 15 |
| 37762-00503 | 62-01 | 329 | 3 | 37762-21400 | 62-01 | 329 | 14 | 37762-51600 | 62-01 | 329 | 16 |
| 37762-01200 | 62-01 | 329 | 10 | 37762-21500 | 62-01 | 329 | 15 | 37762-52500 | 61-03 | 317 | 13 |
| 37762-01300 | 62-01 | 329 | 12 | 37762-21600 | 62-01 | 329 | 16 | 37762-52501 | 61-03 | 317 | 13 |
| 37762-01700 | 62-01 | 331 | 18 | 37762-21700 | 62-01 | 331 | 18 | 37762-53600 | 62-01 | 331 | 17 |
| 37762-02100 | 62-00-01 | 321 | 9 | 37762-22100 | 62-01 | 331 | 20 | 37762-54100 | 61-02-06 | 305 | 21 |
| 37762-02400 | 61-03 | 317 | 10 | 37762-22500 | 61-03 | 317 | 13 | 37762-54200 | 61-02-06 | 305 | 22 |
| 37762-02500 | 61-03 | 317 | 13 | 37762-22600 | 61-03 | 317 | 15 | 37762-54300 | 61-02-06 | 305 | 23 |
| 37762-02600 | 61-03 | 317 | 15 | 37762-22800 | 61-03 | 319 | 25 | 37762-54400 | 61-02-06 | 305 | 24 |
| 37762-02700 | 61-03 | 317 | 20 | 37762-23200 | 62-01 | 329 | 11 | 37762-54500 | 61-02-06 | 305 | 25 |
| 37762-02800 | 61-03 | 319 | 25 | 37762-23300 | 62-01 | 329 | 13 | 37762-54600 | 61-02-06 | 307 | 26 |
| 37762-02900 | 61-03 | 319 | 27 | 37762-23600 | 62-01 | 329 | 17 | 37762-54700 | 61-02-06 | 307 | 27 |
| 37762-02901 | 61-03 | 319 | 27 | 37762-23601 | 62-01 | 329 | 17 | 37762-54800 | 61-02-06 | 307 | 28 |

部品番号順索引
NUMERICAL PARTS INDEX

| 部品番号 PART NO. | グループ 番 号 GROUP NO. | 頁 PA GE | 見 出 番 号 REF. NO. | 部品番号 PART NO. | グループ 番 号 GROUP NO. | 頁 PA GE | 見 出 番 号 REF. NO. | 部品番号 PART NO. | グループ 番 号 GROUP NO. | 頁 PA GE | 見 出 番 号 REF. NO. |
|------------------|-----------------------------|---------------|---------------------------------|------------------|-----------------------------|---------------|---------------------------------|------------------|-----------------------------|---------------|---------------------------------|
| 37762-54900 | 61-02-06 | 307 | 29 | 37766-00300 | 66-00-02 | 355 | 1 | 37774-02500 | 74-00-02 | 379 | 25 |
| 37762-55100 | 61-02-06 | 307 | 30 | 37766-03200 | 11 | 29 | 5 | 37774-02500 | 74-00-03 | 381 | 25 |
| 37762-55200 | 61-02-06 | 307 | 31 | 37766-04100 | 66-00-03 | 359 | 9 | 37774-02600 | 74-00-02 | 379 | 23 |
| 37762-55300 | 61-02-06 | 307 | 32 | 37766-10300 | 66-00-02 | 355 | 1 | 37774-02600 | 74-00-03 | 381 | 23 |
| 37762-61400 | 62-01 | 329 | 14 | 37766-20200 | 66-00-01 | 351 | 1 | 37774-02700 | 74-00-02 | 379 | 1 |
| 37762-61600 | 62-01 | 329 | 16 | 37766-30300 | 66-00-02 | 355 | 1 | 37774-02700 | 74-00-03 | 381 | 1 |
| 37762-64100 | 61-02-06 | 305 | 21 | 37766-30311 | 66-00-02 | 355 | 1 17 | 37774-02900 | 74-00-02 | 379 | 19 |
| 37762-64200 | 61-02-06 | 305 | 22 | 37768-02100 | 68-00-01 | 361 | 1 | 37774-02900 | 74-00-03 | 381 | 19 |
| 37762-64300 | 61-02-06 | 305 | 23 | 37768-02101 | 68-00-01 | 361 | 1 | 37774-03100 | 74-00-04 | 385 | 7 |
| 37762-64400 | 61-02-06 | 305 | 24 | 37768-02200 | 68-00-01 | 361 | 4 | 37774-03200 | 74-00-04 | 385 | 8 |
| 37762-64500 | 61-02-06 | 305 | 25 | 37768-02201 | 68-00-01 | 361 | 4 | 37774-03300 | 74-00-04 | 385 | 9 |
| 37762-64600 | 61-02-06 | 307 | 26 | 37768-02300 | 68-00-01 | 361 | 11 | 37774-03400 | 74-00-04 | 385 | 10 |
| 37762-64700 | 61-02-06 | 307 | 27 | 37768-02400 | 68-00-01 | 363 | 28 | 37774-03500 | 74-00-04 | 385 | 11 |
| 37762-64900 | 61-02-06 | 307 | 29 | 37768-02600 | 68-00-01 | 363 | 21 | 37774-03600 | 74-00-04 | 385 | 12 |
| 37762-74100 | 61-02-06 | 305 | 21 | 37768-02700 | 68-00-01 | 363 | 22 | 37774-03900 | 74-00-02 | 379 | 28 |
| 37762-74200 | 61-02-06 | 305 | 22 | 37768-02800 | 68-00-01 | 363 | 24 | 37774-03900 | 74-00-03 | 381 | 28 |
| 37762-74300 | 61-02-06 | 305 | 23 | 37768-04200 | 68-00-01 | 361 | 13 | 37774-04100 | 74-00-03 | 383 | 37 |
| 37762-74400 | 61-02-06 | 305 | 24 | 37768-08300 | 68-00-01 | 361 | 8 | 37774-04200 | 74-00-04 | 385 | 23 |
| 37762-74500 | 61-02-06 | 305 | 25 | 37768-12100 | 68-00-01 | 361 | 1 | 37774-04900 | 74-00-02 | 379 | 11 |
| 37762-74600 | 61-02-06 | 307 | 26 | 37768-12200 | 68-00-01 | 361 | 4 | 37774-04900 | 74-00-03 | 381 | 11 |
| 37762-74700 | 61-02-06 | 307 | 27 | 37768-12300 | 68-00-01 | 361 | 11 | 37774-08100 | 74-00-04 | 385 | 14 |
| 37762-74800 | 61-02-06 | 307 | 28 | 37768-12500 | 68-00-01 | 361 | 14 | 37774-08400 | 74-00-04 | 385 | 18 |
| 37762-74900 | 61-02-06 | 307 | 29 | 37768-12600 | 68-00-01 | 363 | 21 | 37774-11500 | 74-00-04 | 385 | 24 |
| 37762-75100 | 61-02-06 | 307 | 30 | 37768-12700 | 68-00-01 | 363 | 22 | 37774-11600 | 74-00-04 | 385 | 19 |
| 37762-75200 | 61-02-06 | 307 | 31 | 37768-12701 | 68-00-01 | 363 | 22 | 37774-11800 | 74-00-02 | 379 | 30 |
| 37762-75300 | 61-02-06 | 307 | 32 | 37768-12702 | 68-00-01 | 363 | 22 | 37774-11800 | 74-00-03 | 381 | 30 |
| 37762-84800 | 61-02-06 | 307 | 28 | 37768-12800 | 68-00-01 | 363 | 24 | 37775-01100 | 75-00-02 | 389 | 1 |
| 37762-85100 | 61-02-06 | 307 | 30 | 37768-12801 | 68-00-01 | 363 | 24 | 37775-01121 | 75-00-02 | 389 | 1 33 |
| 37762-85200 | 61-02-06 | 307 | 31 | 37768-18300 | 68-00-01 | 361 | 8 | 37775-01122 | 75-00-02 | 389 | 1 39 |
| 37762-85300 | 61-02-06 | 307 | 32 | 37768-22100 | 68-00-01 | 361 | 1 | 37775-03101 | 75-00-01 | 387 | 1 |
| 37763-05200 | 63-00-02 | 337 | 10 | 37768-22500 | 68-00-01 | 361 | 14 | 37775-03200 | 75-00-01 | 387 | 5 |
| 37763-05201 | 63-00-02 | 337 | 10 | 37768-28300 | 68-00-01 | 361 | 8 | 37775-03300 | 75-00-01 | 387 | 6 |
| 37763-05300 | 63-00-02 | 339 | 35 | 37768-42500 | 68-00-01 | 361 | 14 | 37775-03400 | 75-00-01 | 387 | 19 |
| 37763-05400 | 63-00-02 | 339 | 26 | 37771-00101 | 71 | 375 | 1 | 37775-04100 | 75-00-01 | 387 | 9 |
| 37763-06100 | 63-00-01 | 335 | 48 | 37771-10200 | 11 | 29 | 7 | 37775-04200 | 75-00-01 | 387 | 10 |
| 37763-06100 | 63-00-05 | 347 | 4 01 | 37774-00800 | 74-00-03 | 383 | 33 | 37775-04200 | 94-00-02 | 419 | 1 29 |
| 37763-06100 | 63-00-05 | 347 | 5 01 | 37774-01010 | 74-00-01 | 377 | 4 | 37775-04300 | 75-00-01 | 387 | 22 |
| 37763-06200 | 61-01 | 277 | 4 | 37774-01100 | 74-00-01 | 377 | 1 | 37787-03200 | 87-05-02 | 397 | 11 |
| 37763-06300 | 63-00-05 | 347 | 4 02 | 37774-01300 | 74-00-01 | 377 | 3 | 37787-03300 | 87-05-02 | 397 | 9 |
| 37763-06300 | 63-00-05 | 347 | 5 02 | 37774-01400 | 74-00-02 | 379 | 2 | 37787-11100 | 87-05-01 | 395 | 3 |
| 37763-06400 | 61-01 | 277 | 5 | 37774-01400 | 74-00-03 | 381 | 2 | 37787-11200 | 87-05-01 | 395 | 11 |
| 37763-07300 | 63-00-04 | 343 | 2 | 37774-01500 | 74-00-04 | 385 | 24 | 37787-13100 | 87-05-02 | 397 | 9 |
| 37763-07300 | 63-00-05 | 347 | 19 | 37774-01600 | 74-00-04 | 385 | 19 | 37787-21100 | 87-05-01 | 395 | 3 |
| 37763-15100 | 63-00-01 | 333 | 8 | 37774-01700 | 74-00-04 | 385 | 20 | 37787-21101 | 87-05-01 | 395 | 3 |
| 37763-15200 | 63-00-02 | 337 | 10 | 37774-01900 | 74-00-02 | 379 | 5 | 37787-21103 | 87-05-01 | 395 | 3 |
| 37763-17300 | 63-00-04 | 343 | 2 | 37774-01900 | 74-00-03 | 381 | 5 | 37787-21200 | 87-05-01 | 395 | 11 |
| 37763-17300 | 63-00-05 | 347 | 19 | 37774-02200 | 74-00-02 | 379 | 13 | 37787-21201 | 87-05-01 | 395 | 11 |
| 37763-17301 | 63-00-04 | 343 | 2 | 37774-02200 | 74-00-03 | 381 | 13 | 37787-21202 | 87-05-01 | 395 | 11 |
| 37763-17301 | 63-00-05 | 347 | 19 | 37774-02300 | 74-00-02 | 379 | 22 | 37787-23100 | 87-05-02 | 397 | 9 |
| 37763-27300 | 63-00-04 | 343 | 2 | 37774-02300 | 74-00-03 | 381 | 22 | 37791-01500 | 91-00-02 | 403 | 41 |
| 37763-27300 | 63-00-05 | 347 | 19 | 37774-02400 | 74-00-02 | 379 | 20 | 37791-01600 | 91-00-02 | 403 | 42 |
| 37766-00200 | 66-00-01 | 351 | 1 | 37774-02400 | 74-00-03 | 381 | 20 | 37791-02100 | 91-00-02 | 403 | 38 |

部品番号順索引
NUMERICAL PARTS INDEX

| 部品番号 PART NO. | グループ 番 GROUP NO. | 頁 PA GE | 見 出 番 号 REF. NO. | 部品番号 PART NO. | グループ 番 GROUP NO. | 頁 PA GE | 見 出 番 号 REF. NO. | 部品番号 PART NO. | グループ 番 GROUP NO. | 頁 PA GE | 見 出 番 号 REF. NO. |
|------------------|------------------------|---------------|---------------------------------|------------------|------------------------|---------------|---------------------------------|------------------|------------------------|---------------|---------------------------------|
| 37791-03300 | 91-00-02 | 401 | 29 | 37836-04601 | 36 | 111 | 30 | 45764-75201 | 32-00-01 | 75 | 18 |
| 37791-03400 | 91-00-02 | 401 | 30 | 37836-04700 | 36 | 111 | 31 | 45764-75201 | 32-01 | 79 | 8 |
| 37791-05500 | 91-00-02 | 403 | 33 | 37836-04701 | 36 | 111 | 31 | 45815-32300 | 91-00-02 | 401 | 7 |
| 37791-05600 | 91-00-02 | 403 | 33 | 37836-04800 | 36 | 111 | 32 | 45815-32301 | 91-00-02 | 401 | 7 |
| 37791-06010 | 91-00-02 | 403 | 33 | 37836-04801 | 36 | 111 | 32 | 45854-43701 | 66-00-03 | 359 | 17 |
| 37793-21100 | 93 | 407 | 3 | 37836-04900 | 36 | 111 | 33 | 45930-17200 | 87-05-01 | 395 | 10 |
| 37793-70100 | 93 | 407 | 1 | 37836-04901 | 36 | 111 | 33 | 45940-30100 | 61-01 | 279 | 36 |
| 37794-32100 | 94-00-03 | 423 | 1 | 37836-05900 | 36-02-01 | 115 | 11 | 45940-30101 | 61-01 | 279 | 36 |
| 37794-42100 | 94-00-03 | 423 | 1 | 37836-16800 | 36-02-01 | 117 | 24 | 45940-34300 | 87 | 393 | 9 |
| 37794-52100 | 94-00-03 | 423 | 1 | 37836-16801 | 36-02-01 | 117 | 24 | 45950-11300 | 62-01 | 331 | 33 |
| 37794-52110 | 94-00-03 | 423 | 1 | 37836-16801 | 36-02-03 | 121 | 7 | 45950-51700 | 61-03 | 319 | 32 |
| 37794-90230 | 94-00-01 | 409 | 1 | 37836-25900 | 36-02-01 | 115 | 11 | 45950-51700 | 62-01 | 329 | 1 |
| 37794-90240 | 94-00-01 | 409 | 1 | 37836-25901 | 36-02-01 | 115 | 11 | 45954-30050 | 07-01-02 | 23 | 4 |
| 37794-90250 | 94-00-01 | 409 | 1 | 37836-35900 | 36-02-01 | 115 | 11 | 45954-30100 | 61-03 | 317 | 8 |
| 37794-90260 | 94-00-01 | 409 | 1 | 37861-04400 | 61-02-05 | 303 | 50 | 45955-17150 | 43-00-01 | 145 | 10 |
| 37794-90261 | 94-00-01 | 409 | 1 | 37861-04400 | 61-02-07 | 315 | 59 | 45980-01101 | 74-00-03 | 381 | 32 |
| 37794-90262 | 94-00-01 | 409 | 1 | 41087-03100 | 87 | 393 | 11 | 45980-01110 | 74-00-02 | 379 | 31 |
| 37807-06100 | 07-01-01 | 19 | 21 | 41091-01500 | 91-00-02 | 401 | 23 | 45980-01500 | 74-00-02 | 379 | 32 |
| 37807-06200 | 07-01-01 | 19 | 22 | 41174-01100 | 74-00-04 | 385 | 13 | 45980-01500 | 74-00-03 | 381 | 31 |
| 37807-16200 | 07-01-01 | 19 | 22 | 41232-03900 | 32-01 | 79 | 9 | 45B87-03300 | 87 | 393 | 7 |
| 37807-16200 | 94-00-01 | 409 | 1 | 41232-03900 | 94-00-02 | 421 | 1 | 45R14-30100 | 14 | 33 | 11 |
| 37823-03600 | 23 | 49 | 6 | 41232-04100 | 32-01 | 79 | 8 | 45R25-70200 | 48-00-03 | 169 | 5 |
| 37823-03800 | 23 | 49 | 15 | 41255-30700 | 43-00-02 | 147 | 9 | 45R32-10301 | 32-03-03 | 89 | 8 |
| 37830-01500 | 30 | 67 | 28 | 42061-21800 | 61-01 | 279 | 25 | 45R32-10301 | 32-03-03 | 89 | 9 |
| 37832-03100 | 32-03-01 | 83 | 42 | 44112-13100 | 75-00-02 | 389 | 1 | 45R32-10400 | 32-03-03 | 89 | 9 |
| 37832-03101 | 32-03-01 | 83 | 42 | 45151-71900 | 51 | 171 | 3 | 45R32-10500 | 32-03-03 | 89 | 8 |
| 37832-03101 | 32-03-02 | 87 | 28 | 45151-71900 | 51 | 171 | 38 | 45R32-30012 | 32-03-03 | 89 | 9 |
| 37832-04100 | 33-00-01 | 91 | 9 | 45190-84300 | 46-01-02 | 157 | 29 | 45R32-30022 | 32-03-03 | 89 | 8 |
| 37832-04101 | 33-00-01 | 91 | 9 | 45190-84300 | 46-01-03 | 159 | 31 | 45R32-30100 | 32-03-03 | 89 | 8 |
| 37832-06600 | 32-03-01 | 83 | 26 | 45190-84400 | 32-01 | 79 | 15 | 45R32-30100 | 32-03-03 | 89 | 8 |
| 37832-06700 | 32-03-01 | 83 | 27 | 45191-08400 | 91-00-02 | 401 | 4 | 45R32-30200 | 32-03-03 | 89 | 8 |
| 37832-16600 | 32-03-01 | 83 | 26 | 45288-71806 | 87 | 393 | 10 | 45R32-30200 | 32-03-03 | 89 | 8 |
| 37832-16600 | 32-03-02 | 87 | 15 | 45298-20800 | 87-05-01 | 395 | 17 | 45R32-30300 | 32-03-03 | 89 | 8 |
| 37832-16700 | 32-03-01 | 83 | 27 | 45298-20800 | 87-05-02 | 397 | 15 | 45R32-30300 | 32-03-03 | 89 | 8 |
| 37832-16700 | 32-03-02 | 87 | 16 | 45366-90100 | 66-00-03 | 359 | 7 | 45R32-30400 | 32-03-03 | 89 | 8 |
| 37832-24100 | 33-00-01 | 91 | 9 | 45366-90200 | 66-00-03 | 359 | 8 | 45R32-30400 | 32-03-03 | 89 | 8 |
| 37836-03300 | 36 | 111 | 28 | 45600-42901 | 46-01-02 | 157 | 20 | 45R32-30500 | 32-03-03 | 89 | 5 |
| 37836-03500 | 36 | 111 | 34 | 45600-42901 | 46-01-02 | 157 | 30 | 45R32-30900 | 32-03-03 | 89 | 13 |
| 37836-03600 | 36 | 109 | 16 | 45600-42901 | 46-01-03 | 159 | 17 | 45R32-31101 | 32-03-03 | 89 | 10 |
| 37836-03601 | 36 | 109 | 16 | 45600-42901 | 46-01-03 | 159 | 21 | 45R32-31201 | 32-03-03 | 89 | 11 |
| 37836-03700 | 36 | 109 | 19 | 45687-80100 | 66-00-03 | 359 | 5 | 45R43-40400 | 43-00-02 | 147 | 5 |
| 37836-03701 | 36 | 109 | 19 | 45713-50300 | 92 | 405 | 7 | 45R43-40401 | 43-00-02 | 147 | 5 |
| 37836-03702 | 36 | 109 | 19 | 45713-50301 | 92 | 405 | 7 | 45R43-40401 | 94-00-02 | 421 | 1 |
| 37836-03800 | 36 | 111 | 26 | 45713-62200 | 22 | 47 | 13 | 45R46-73200 | 46-01-01 | 155 | 26 |
| 37836-03801 | 36 | 111 | 26 | 45731-61700 | 07-01-02 | 23 | 9 | 45R51-70502 | 51 | 171 | 1 |
| 37836-03802 | 36 | 111 | 26 | 45735-51100 | 13 | 31 | 6 | 45R51-70603 | 51 | 171 | 2 |
| 37836-03900 | 36 | 111 | 27 | 45735-51100 | 36 | 109 | 21 | 45R51-70700 | 51 | 171 | 16 |
| 37836-03901 | 36 | 111 | 27 | 45736-97221 | 51 | 171 | 20 | 45R51-70800 | 51 | 171 | 7 |
| 37836-03902 | 36 | 111 | 27 | 45740-36500 | 87-05-02 | 397 | 11 | 45R61-52300 | 61-03 | 319 | 40 |
| 37836-04500 | 36 | 111 | 29 | 45740-69200 | 48-00-02 | 165 | 24 | 45R61-52300 | 62-01 | 331 | 32 |
| 37836-04501 | 36 | 111 | 29 | 45742-56600 | 13 | 31 | 6 | 45R87-32101 | 87 | 393 | 2 |
| 37836-04600 | 36 | 111 | 30 | 45742-56601 | 13 | 31 | 6 | 45R87-32200 | 87 | 393 | 1 |

部品番号順索引
NUMERICAL PARTS INDEX

| 部品番号 PART NO. | グループ 番 GROUP NO. | 頁 PA GE | 見 出 番 号 REF. NO. | 部品番号 PART NO. | グループ 番 GROUP NO. | 頁 PA GE | 見 出 番 号 REF. NO. | 部品番号 PART NO. | グループ 番 GROUP NO. | 頁 PA GE | 見 出 番 号 REF. NO. |
|------------------|------------------------|---------------|---------------------------------|------------------|------------------------|---------------|---------------------------------|------------------|------------------------|---------------|---------------------------------|
| 45R87-41200 | 87-05-01 | 395 | 11 | 48202-01500 | 61-00-08 | 253 | 1 14 | 48202-04600 | 61-00-04 | 211 | 1 44 |
| 45R93-41600 | 71 | 375 | 6 | 48202-01500 | 61-00-09 | 265 | 1 14 | 48202-04600 | 61-00-05 | 221 | 1 44 |
| 45R93-41700 | 62-00-01 | 321 | 11 | 48202-01800 | 61-00-06 | 229 | 1 17 | 48202-04600 | 61-00-06 | 231 | 1 48 |
| 45R93-42400 | 46-01-02 | 157 | 25 | 48202-01800 | 61-00-07 | 241 | 1 17 | 48202-04600 | 61-00-07 | 243 | 1 48 |
| 47500-34100 | 63-00-04 | 345 | 16 | 48202-01800 | 61-00-08 | 253 | 1 17 | 48202-04600 | 61-00-08 | 255 | 1 48 |
| 47500-34100 | 63-00-05 | 347 | 7 | 48202-01800 | 61-00-09 | 265 | 1 17 | 48202-04600 | 61-00-09 | 267 | 1 48 |
| 47500-34100 | 87-05-02 | 397 | 16 | 48202-01900 | 61-00-06 | 229 | 1 18 | 48202-04700 | 61-00-02 | 191 | 1 44 |
| 47500-34200 | 63-00-04 | 345 | 17 | 48202-01900 | 61-00-07 | 241 | 1 18 | 48202-04700 | 61-00-03 | 201 | 1 44 |
| 47500-34200 | 63-00-05 | 347 | 8 | 48202-01900 | 61-00-08 | 253 | 1 18 | 48202-04700 | 61-00-04 | 211 | 1 44 |
| 47500-34400 | 63-00-04 | 345 | 23 | 48202-01900 | 61-00-09 | 265 | 1 18 | 48202-04700 | 61-00-05 | 221 | 1 44 |
| 47500-34401 | 63-00-04 | 345 | 23 | 48202-02300 | 61-00-02 | 189 | 1 19 | 48202-04700 | 61-00-06 | 231 | 1 48 |
| 47500-36700 | 87-05-02 | 397 | 17 | 48202-02300 | 61-00-03 | 199 | 1 19 | 48202-04700 | 61-00-07 | 243 | 1 48 |
| 47500-39900 | 63-00-04 | 345 | 23 | 48202-02300 | 61-00-04 | 209 | 1 19 | 48202-04700 | 61-00-08 | 255 | 1 48 |
| 47500-39900 | 63-00-05 | 347 | 14 | 48202-02300 | 61-00-05 | 219 | 1 19 | 48202-04700 | 61-00-09 | 267 | 1 48 |
| 47500-39901 | 63-00-04 | 345 | 23 | 48202-02300 | 61-00-06 | 229 | 1 21 | 48202-04800 | 61-00-02 | 191 | 1 44 |
| 47500-39901 | 63-00-05 | 347 | 14 | 48202-02300 | 61-00-07 | 241 | 1 21 | 48202-04800 | 61-00-03 | 201 | 1 44 |
| 47500-55701 | 25-03 | 61 | 16 | 48202-02300 | 61-00-08 | 253 | 1 21 | 48202-04800 | 61-00-04 | 211 | 1 44 |
| 47510-51700 | 07-01-01 | 21 | 27 | 48202-02300 | 61-00-09 | 265 | 1 21 | 48202-04800 | 61-00-05 | 221 | 1 44 |
| 47510-59401 | 43-00-01 | 145 | 4 | 48202-02600 | 61-00-02 | 189 | 1 22 | 48202-04800 | 61-00-06 | 231 | 1 48 |
| 47510-59500 | 43-00-01 | 145 | 11 | 48202-02600 | 61-00-03 | 199 | 1 22 | 48202-04800 | 61-00-07 | 243 | 1 48 |
| 47520-25700 | 87-05-02 | 397 | 9 | 48202-02600 | 61-00-04 | 209 | 1 22 | 48202-04800 | 61-00-08 | 255 | 1 48 |
| 47520-25800 | 87-05-02 | 397 | 10 | 48202-02600 | 61-00-05 | 219 | 1 22 | 48202-04800 | 61-00-09 | 267 | 1 48 |
| 47520-30200 | 63-00-04 | 343 | 2 | 48202-02600 | 61-00-06 | 229 | 1 25 | 48202-04900 | 61-00-02 | 191 | 1 44 |
| 47520-31100 | 63-00-04 | 345 | 22 | 48202-02600 | 61-00-07 | 241 | 1 25 | 48202-04900 | 61-00-03 | 201 | 1 44 |
| 47520-31100 | 63-00-05 | 347 | 13 | 48202-02600 | 61-00-08 | 253 | 1 25 | 48202-04900 | 61-00-04 | 211 | 1 44 |
| 47520-31101 | 63-00-04 | 345 | 22 | 48202-02600 | 61-00-09 | 265 | 1 25 | 48202-04900 | 61-00-05 | 221 | 1 44 |
| 47520-31101 | 63-00-05 | 347 | 13 | 48202-02601 | 61-00-02 | 189 | 1 22 | 48202-04900 | 61-00-06 | 231 | 1 48 |
| 47520-31200 | 63-00-04 | 343 | 3 | 48202-02601 | 61-00-03 | 199 | 1 22 | 48202-04900 | 61-00-07 | 243 | 1 48 |
| 47520-31200 | 63-00-05 | 347 | 20 | 48202-02601 | 61-00-04 | 209 | 1 22 | 48202-04900 | 61-00-08 | 255 | 1 48 |
| 47520-34400 | 63-00-04 | 343 | 2 | 48202-02601 | 61-00-05 | 219 | 1 22 | 48202-04900 | 61-00-09 | 267 | 1 48 |
| 47520-75101 | 66-00-03 | 359 | 9 | 48202-02601 | 61-00-06 | 229 | 1 25 | 48202-05100 | 61-00-02 | 191 | 1 46 |
| 47520-75200 | 66-00-03 | 359 | 13 | 48202-02601 | 61-00-07 | 241 | 1 25 | 48202-05100 | 61-00-04 | 211 | 1 46 |
| 47520-75300 | 66-00-03 | 359 | 16 | 48202-02601 | 61-00-08 | 253 | 1 25 | 48202-05100 | 61-00-06 | 233 | 1 50 |
| 47521-52700 | 39-00-03 | 127 | 23 | 48202-02601 | 61-00-09 | 265 | 1 25 | 48202-05100 | 61-00-07 | 245 | 1 50 |
| 48000-96600 | 25-05 | 63 | 9 | 48202-02900 | 61-00-02 | 189 | 1 25 | 48202-05100 | 61-00-08 | 257 | 1 50 |
| 48000-96600 | 61-00-01 | 185 | 32 | 48202-02900 | 61-00-03 | 199 | 1 25 | 48202-05100 | 61-00-09 | 269 | 1 50 |
| 48000-96600 | 61-00-02 | 189 | 1 28 | 48202-02900 | 61-00-04 | 209 | 1 25 | 48202-05101 | 61-00-02 | 191 | 1 46 |
| 48000-96600 | 61-00-03 | 199 | 1 28 | 48202-02900 | 61-00-05 | 219 | 1 25 | 48202-05101 | 61-00-04 | 211 | 1 46 |
| 48000-96600 | 61-00-04 | 209 | 1 28 | 48202-02900 | 61-00-06 | 229 | 1 29 | 48202-05101 | 61-00-06 | 233 | 1 50 |
| 48000-96600 | 61-00-05 | 219 | 1 28 | 48202-02900 | 61-00-07 | 241 | 1 29 | 48202-05101 | 61-00-07 | 245 | 1 50 |
| 48000-96600 | 61-00-06 | 231 | 1 32 | 48202-02900 | 61-00-08 | 253 | 1 29 | 48202-05101 | 61-00-08 | 257 | 1 50 |
| 48000-96600 | 61-00-07 | 243 | 1 32 | 48202-02900 | 61-00-09 | 265 | 1 29 | 48202-05101 | 61-00-09 | 269 | 1 50 |
| 48000-96600 | 61-00-08 | 255 | 1 32 | 48202-04500 | 61-00-02 | 189 | 1 44 | 48202-05200 | 61-00-03 | 201 | 1 46 |
| 48000-96600 | 61-00-09 | 267 | 1 32 | 48202-04500 | 61-00-03 | 201 | 1 44 | 48202-05200 | 61-00-05 | 221 | 1 46 |
| 48000-96600 | 61-01 | 279 | 34 | 48202-04500 | 61-00-04 | 209 | 1 44 | 48202-05201 | 61-00-03 | 201 | 1 46 |
| 48000-96600 | 63-00-03 | 341 | 11 | 48202-04500 | 61-00-05 | 221 | 1 44 | 48202-05201 | 61-00-05 | 221 | 1 46 |
| 48000-96600 | 63-00-04 | 343 | 11 | 48202-04500 | 61-00-06 | 231 | 1 48 | 48202-05400 | 61-00-06 | 233 | 1 51 |
| 48000-96600 | 63-00-05 | 347 | 3 | 48202-04500 | 61-00-07 | 243 | 1 48 | 48202-05400 | 61-00-07 | 245 | 1 51 |
| 48000-96600 | 87 | 393 | 12 | 48202-04500 | 61-00-08 | 255 | 1 48 | 48202-05400 | 61-00-08 | 257 | 1 51 |
| 48000-96600 | 87 | 393 | 18 | 48202-04500 | 61-00-09 | 267 | 1 48 | 48202-05400 | 61-00-09 | 269 | 1 51 |
| 48202-01500 | 61-00-06 | 229 | 1 14 | 48202-04600 | 61-00-02 | 191 | 1 44 | 48202-05500 | 61-00-02 | 191 | 1 49 |
| 48202-01500 | 61-00-07 | 241 | 1 14 | 48202-04600 | 61-00-03 | 201 | 1 44 | 48202-05500 | 61-00-03 | 201 | 1 49 |

部品番号順索引
NUMERICAL PARTS INDEX

| 部品番号 PART NO. | グループ 番 号 GROUP NO. | 頁 PA GE | 見 出 番 号 REF. NO. | 部品番号 PART NO. | グループ 番 号 GROUP NO. | 頁 PA GE | 見 出 番 号 REF. NO. | 部品番号 PART NO. | グループ 番 号 GROUP NO. | 頁 PA GE | 見 出 番 号 REF. NO. |
|------------------|-----------------------------|---------------|---------------------------------|------------------|-----------------------------|---------------|---------------------------------|------------------|-----------------------------|---------------|---------------------------------|
| 48202-05500 | 61-00-04 | 211 | 1 49 | 48202-08100 | 61-00-08 | 251 | 1 08 | 48202-12200 | 61-00-06 | 229 | 1 20 |
| 48202-05500 | 61-00-05 | 221 | 1 49 | 48202-08100 | 61-00-09 | 263 | 1 08 | 48202-12200 | 61-00-07 | 241 | 1 20 |
| 48202-05500 | 61-00-06 | 233 | 1 53 | 48202-08200 | 61-00-02 | 189 | 1 38 | 48202-12200 | 61-00-08 | 253 | 1 20 |
| 48202-05500 | 61-00-07 | 245 | 1 53 | 48202-08200 | 61-00-03 | 199 | 1 38 | 48202-12200 | 61-00-09 | 265 | 1 20 |
| 48202-05500 | 61-00-08 | 257 | 1 53 | 48202-08200 | 61-00-04 | 209 | 1 38 | 48202-12400 | 61-00-02 | 189 | 1 20 |
| 48202-05500 | 61-00-09 | 269 | 1 53 | 48202-08200 | 61-00-05 | 219 | 1 38 | 48202-12400 | 61-00-03 | 199 | 1 20 |
| 48202-05800 | 61-00-02 | 189 | 1 27 | 48202-08200 | 61-00-06 | 231 | 1 42 | 48202-12400 | 61-00-04 | 209 | 1 20 |
| 48202-05800 | 61-00-03 | 199 | 1 27 | 48202-08200 | 61-00-07 | 243 | 1 42 | 48202-12400 | 61-00-05 | 219 | 1 20 |
| 48202-05800 | 61-00-04 | 209 | 1 27 | 48202-08200 | 61-00-08 | 255 | 1 42 | 48202-12400 | 61-00-06 | 229 | 1 22 |
| 48202-05800 | 61-00-05 | 219 | 1 27 | 48202-08200 | 61-00-09 | 267 | 1 42 | 48202-12400 | 61-00-07 | 241 | 1 22 |
| 48202-05800 | 61-00-06 | 229 | 1 31 | 48202-08300 | 61-00-02 | 189 | 1 39 | 48202-12400 | 61-00-08 | 253 | 1 22 |
| 48202-05800 | 61-00-07 | 243 | 1 31 | 48202-08300 | 61-00-03 | 199 | 1 39 | 48202-12400 | 61-00-09 | 265 | 1 22 |
| 48202-05800 | 61-00-08 | 253 | 1 31 | 48202-08300 | 61-00-04 | 209 | 1 39 | 48202-12400 | 94-00-02 | 419 | 1 30 |
| 48202-05800 | 61-00-09 | 267 | 1 31 | 48202-08300 | 61-00-05 | 219 | 1 39 | 48202-12700 | 61-00-06 | 229 | 1 27 |
| 48202-06200 | 61-00-06 | 229 | 1 24 | 48202-08300 | 61-00-06 | 231 | 1 43 | 48202-12700 | 61-00-07 | 241 | 1 27 |
| 48202-06200 | 61-00-07 | 241 | 1 24 | 48202-08300 | 61-00-07 | 243 | 1 43 | 48202-12700 | 61-00-08 | 253 | 1 27 |
| 48202-06200 | 61-00-08 | 253 | 1 24 | 48202-08300 | 61-00-08 | 255 | 1 43 | 48202-12700 | 61-00-09 | 265 | 1 27 |
| 48202-06200 | 61-00-09 | 265 | 1 24 | 48202-08300 | 61-00-09 | 267 | 1 43 | 48202-13500 | 61-00-02 | 189 | 1 37 |
| 48202-07100 | 61-00-02 | 193 | 1 81 | 48202-09100 | 61-00-06 | 235 | 1 94 | 48202-13500 | 61-00-03 | 199 | 1 37 |
| 48202-07100 | 61-00-03 | 203 | 1 81 | 48202-09100 | 61-00-07 | 247 | 1 94 | 48202-13500 | 61-00-04 | 209 | 1 37 |
| 48202-07100 | 61-00-04 | 213 | 1 81 | 48202-09100 | 61-00-08 | 259 | 1 94 | 48202-13500 | 61-00-05 | 219 | 1 37 |
| 48202-07100 | 61-00-05 | 223 | 1 81 | 48202-09100 | 61-00-09 | 271 | 1 94 | 48202-13500 | 61-00-06 | 231 | 1 41 |
| 48202-07100 | 61-00-06 | 235 | 1 85 | 48202-09500 | 61-00-03 | 199 | 1 36 | 48202-13500 | 61-00-07 | 243 | 1 41 |
| 48202-07100 | 61-00-07 | 247 | 1 85 | 48202-09500 | 61-00-05 | 219 | 1 36 | 48202-13500 | 61-00-08 | 255 | 1 41 |
| 48202-07100 | 61-00-08 | 259 | 1 85 | 48202-11300 | 61-00-06 | 229 | 1 12 | 48202-13500 | 61-00-09 | 267 | 1 41 |
| 48202-07100 | 61-00-09 | 271 | 1 85 | 48202-11300 | 61-00-07 | 241 | 1 12 | 48202-14100 | 61-00-02 | 189 | 1 43 |
| 48202-07600 | 61-00-02 | 189 | 1 23 | 48202-11300 | 61-00-07 | 241 | 1 15 | 48202-14100 | 61-00-03 | 199 | 1 43 |
| 48202-07600 | 61-00-03 | 199 | 1 23 | 48202-11300 | 61-00-08 | 253 | 1 12 | 48202-14100 | 61-00-04 | 209 | 1 43 |
| 48202-07600 | 61-00-04 | 209 | 1 23 | 48202-11300 | 61-00-09 | 265 | 1 12 | 48202-14100 | 61-00-05 | 219 | 1 43 |
| 48202-07600 | 61-00-05 | 219 | 1 23 | 48202-11301 | 61-00-06 | 229 | 1 12 | 48202-14100 | 61-00-06 | 231 | 1 47 |
| 48202-07600 | 61-00-06 | 229 | 1 26 | 48202-11301 | 61-00-07 | 241 | 1 12 | 48202-14100 | 61-00-07 | 243 | 1 47 |
| 48202-07600 | 61-00-07 | 241 | 1 26 | 48202-11301 | 61-00-08 | 253 | 1 12 | 48202-14100 | 61-00-08 | 255 | 1 47 |
| 48202-07600 | 61-00-08 | 253 | 1 26 | 48202-11301 | 61-00-09 | 265 | 1 12 | 48202-14100 | 61-00-09 | 267 | 1 47 |
| 48202-07600 | 61-00-09 | 265 | 1 26 | 48202-11302 | 61-00-06 | 229 | 1 12 | 48202-14200 | 61-00-02 | 189 | 1 43 |
| 48202-07601 | 61-00-02 | 189 | 1 23 | 48202-11302 | 61-00-07 | 241 | 1 12 | 48202-14200 | 61-00-03 | 199 | 1 43 |
| 48202-07601 | 61-00-03 | 199 | 1 23 | 48202-11302 | 61-00-08 | 253 | 1 12 | 48202-14200 | 61-00-04 | 209 | 1 43 |
| 48202-07601 | 61-00-04 | 209 | 1 23 | 48202-11302 | 61-00-09 | 265 | 1 12 | 48202-14200 | 61-00-05 | 219 | 1 43 |
| 48202-07601 | 61-00-05 | 219 | 1 23 | 48202-11400 | 61-00-06 | 229 | 1 13 | 48202-14200 | 61-00-06 | 231 | 1 47 |
| 48202-07601 | 61-00-06 | 229 | 1 26 | 48202-11400 | 61-00-07 | 241 | 1 13 | 48202-14200 | 61-00-07 | 243 | 1 47 |
| 48202-07601 | 61-00-07 | 241 | 1 26 | 48202-11400 | 61-00-08 | 253 | 1 13 | 48202-14200 | 61-00-08 | 255 | 1 47 |
| 48202-07601 | 61-00-08 | 253 | 1 26 | 48202-11400 | 61-00-09 | 265 | 1 13 | 48202-14200 | 61-00-09 | 267 | 1 47 |
| 48202-07601 | 61-00-09 | 265 | 1 26 | 48202-11600 | 61-00-06 | 229 | 1 15 | 48202-14300 | 61-00-02 | 189 | 1 43 |
| 48202-07700 | 61-00-02 | 189 | 1 28 | 48202-11600 | 61-00-08 | 253 | 1 15 | 48202-14300 | 61-00-03 | 199 | 1 43 |
| 48202-07700 | 61-00-03 | 199 | 1 28 | 48202-11600 | 61-00-09 | 265 | 1 15 | 48202-14300 | 61-00-04 | 209 | 1 43 |
| 48202-07700 | 61-00-04 | 209 | 1 28 | 48202-11700 | 61-00-02 | 187 | 1 14 | 48202-14300 | 61-00-05 | 219 | 1 43 |
| 48202-07700 | 61-00-05 | 219 | 1 28 | 48202-11700 | 61-00-03 | 197 | 1 14 | 48202-14300 | 61-00-06 | 231 | 1 47 |
| 48202-07700 | 61-00-06 | 231 | 1 32 | 48202-11700 | 61-00-04 | 207 | 1 14 | 48202-14300 | 61-00-07 | 243 | 1 47 |
| 48202-07700 | 61-00-07 | 243 | 1 32 | 48202-11700 | 61-00-05 | 217 | 1 14 | 48202-14300 | 61-00-08 | 255 | 1 47 |
| 48202-07700 | 61-00-08 | 255 | 1 32 | 48202-11700 | 61-00-06 | 229 | 1 16 | 48202-14300 | 61-00-09 | 267 | 1 47 |
| 48202-07700 | 61-00-09 | 267 | 1 32 | 48202-11700 | 61-00-07 | 241 | 1 16 | 48202-14400 | 61-00-02 | 189 | 1 43 |
| 48202-08100 | 61-00-06 | 227 | 1 08 | 48202-11700 | 61-00-08 | 253 | 1 16 | 48202-14400 | 61-00-03 | 199 | 1 43 |
| 48202-08100 | 61-00-07 | 239 | 1 08 | 48202-11700 | 61-00-09 | 265 | 1 16 | 48202-14400 | 61-00-04 | 209 | 1 43 |

部品番号順索引
NUMERICAL PARTS INDEX

| 部品番号 PART NO. | グループ 番 号 GROUP NO. | 頁 PA GE | 見 出 番 号 REF. NO. | 部品番号 PART NO. | グループ 番 号 GROUP NO. | 頁 PA GE | 見 出 番 号 REF. NO. | 部品番号 PART NO. | グループ 番 号 GROUP NO. | 頁 PA GE | 見 出 番 号 REF. NO. |
|------------------|-----------------------------|---------------|---------------------------------|------------------|-----------------------------|---------------|---------------------------------|------------------|-----------------------------|---------------|---------------------------------|
| 48202-14400 | 61-00-05 | 219 | 1 43 | 48202-22200 | 61-00-05 | 219 | 1 18 | 48202-23500 | 61-00-02 | 189 | 1 37 |
| 48202-14400 | 61-00-06 | 231 | 1 47 | 48202-22200 | 61-00-06 | 229 | 1 20 | 48202-23500 | 61-00-03 | 199 | 1 37 |
| 48202-14400 | 61-00-07 | 243 | 1 47 | 48202-22200 | 61-00-07 | 241 | 1 20 | 48202-23500 | 61-00-04 | 209 | 1 37 |
| 48202-14400 | 61-00-08 | 255 | 1 47 | 48202-22200 | 61-00-08 | 253 | 1 20 | 48202-23500 | 61-00-05 | 219 | 1 37 |
| 48202-14400 | 61-00-09 | 267 | 1 47 | 48202-22200 | 61-00-09 | 265 | 1 20 | 48202-23500 | 61-00-06 | 231 | 1 41 |
| 48202-15100 | 61-00-02 | 191 | 1 46 | 48202-22201 | 61-00-02 | 189 | 1 18 | 48202-23500 | 61-00-07 | 243 | 1 41 |
| 48202-15100 | 61-00-03 | 201 | 1 46 | 48202-22201 | 61-00-03 | 199 | 1 18 | 48202-23500 | 61-00-08 | 255 | 1 41 |
| 48202-15100 | 61-00-04 | 211 | 1 46 | 48202-22201 | 61-00-04 | 209 | 1 18 | 48202-23500 | 61-00-09 | 267 | 1 41 |
| 48202-15100 | 61-00-05 | 221 | 1 46 | 48202-22201 | 61-00-05 | 219 | 1 18 | 48202-23800 | 61-00-02 | 189 | 1 41 |
| 48202-15100 | 61-00-06 | 233 | 1 50 | 48202-22201 | 61-00-06 | 229 | 1 20 | 48202-23800 | 61-00-03 | 199 | 1 41 |
| 48202-15100 | 61-00-07 | 245 | 1 50 | 48202-22201 | 61-00-07 | 241 | 1 20 | 48202-23800 | 61-00-04 | 209 | 1 41 |
| 48202-15100 | 61-00-08 | 257 | 1 50 | 48202-22201 | 61-00-08 | 253 | 1 20 | 48202-23800 | 61-00-05 | 219 | 1 41 |
| 48202-15100 | 61-00-09 | 269 | 1 50 | 48202-22201 | 61-00-09 | 265 | 1 20 | 48202-23800 | 61-00-06 | 231 | 1 45 |
| 48202-19100 | 61-00-06 | 235 | 1 94 | 48202-22202 | 61-00-02 | 189 | 1 18 | 48202-23800 | 61-00-07 | 243 | 1 45 |
| 48202-19100 | 61-00-07 | 249 | 1 94 | 48202-22202 | 61-00-03 | 199 | 1 18 | 48202-23800 | 61-00-08 | 255 | 1 45 |
| 48202-19100 | 61-00-08 | 259 | 1 94 | 48202-22202 | 61-00-04 | 209 | 1 18 | 48202-23800 | 61-00-09 | 267 | 1 45 |
| 48202-19100 | 61-00-09 | 273 | 1 94 | 48202-22202 | 61-00-05 | 219 | 1 18 | 48202-23900 | 61-00-06 | 231 | 1 46 |
| 48202-21201 | 61-00-02 | 187 | 1 11 | 48202-22202 | 61-00-06 | 229 | 1 20 | 48202-23900 | 61-00-07 | 243 | 1 46 |
| 48202-21201 | 61-00-03 | 197 | 1 11 | 48202-22202 | 61-00-07 | 241 | 1 20 | 48202-23900 | 61-00-08 | 255 | 1 46 |
| 48202-21201 | 61-00-04 | 207 | 1 11 | 48202-22202 | 61-00-08 | 253 | 1 20 | 48202-23900 | 61-00-09 | 267 | 1 46 |
| 48202-21201 | 61-00-05 | 217 | 1 11 | 48202-22202 | 61-00-09 | 265 | 1 20 | 48202-24000 | 61-00-06 | 231 | 1 33 |
| 48202-21201 | 61-00-06 | 229 | 1 11 | 48202-22500 | 61-00-02 | 189 | 1 21 | 48202-24000 | 61-00-07 | 243 | 1 33 |
| 48202-21201 | 61-00-07 | 241 | 1 11 | 48202-22500 | 61-00-03 | 199 | 1 21 | 48202-24000 | 61-00-08 | 255 | 1 33 |
| 48202-21201 | 61-00-08 | 253 | 1 11 | 48202-22500 | 61-00-04 | 209 | 1 21 | 48202-24000 | 61-00-09 | 267 | 1 33 |
| 48202-21201 | 61-00-09 | 265 | 1 11 | 48202-22500 | 61-00-05 | 219 | 1 21 | 48202-25900 | 61-00-06 | 229 | 1 09 |
| 48202-21202 | 61-00-02 | 187 | 1 11 | 48202-22500 | 61-00-06 | 229 | 1 23 | 48202-25900 | 61-00-07 | 241 | 1 09 |
| 48202-21202 | 61-00-03 | 197 | 1 11 | 48202-22500 | 61-00-07 | 241 | 1 23 | 48202-25900 | 61-00-08 | 253 | 1 09 |
| 48202-21202 | 61-00-04 | 207 | 1 11 | 48202-22500 | 61-00-08 | 253 | 1 23 | 48202-25900 | 61-00-09 | 265 | 1 09 |
| 48202-21202 | 61-00-05 | 217 | 1 11 | 48202-22500 | 61-00-09 | 265 | 1 23 | 48202-28100 | 61-00-02 | 187 | 1 08 |
| 48202-21202 | 61-00-06 | 229 | 1 11 | 48202-22501 | 61-00-02 | 189 | 1 21 | 48202-28100 | 61-00-03 | 197 | 1 08 |
| 48202-21202 | 61-00-07 | 241 | 1 11 | 48202-22501 | 61-00-03 | 199 | 1 21 | 48202-28100 | 61-00-04 | 207 | 1 08 |
| 48202-21202 | 61-00-08 | 253 | 1 11 | 48202-22501 | 61-00-04 | 209 | 1 21 | 48202-28100 | 61-00-05 | 217 | 1 08 |
| 48202-21202 | 61-00-09 | 265 | 1 11 | 48202-22501 | 61-00-05 | 219 | 1 21 | 48202-28100 | 61-00-06 | 227 | 1 08 |
| 48202-21300 | 61-00-02 | 187 | 1 12 | 48202-22501 | 61-00-06 | 229 | 1 23 | 48202-28100 | 61-00-07 | 241 | 1 08 |
| 48202-21300 | 61-00-03 | 197 | 1 12 | 48202-22501 | 61-00-07 | 241 | 1 23 | 48202-28100 | 61-00-08 | 251 | 1 08 |
| 48202-21300 | 61-00-04 | 207 | 1 12 | 48202-22501 | 61-00-08 | 253 | 1 23 | 48202-28100 | 61-00-09 | 265 | 1 08 |
| 48202-21300 | 61-00-05 | 217 | 1 12 | 48202-22501 | 61-00-09 | 265 | 1 23 | 48202-29100 | 61-00-02 | 195 | 1 90 |
| 48202-21300 | 61-00-06 | 229 | 1 12 | 48202-22800 | 61-00-02 | 189 | 1 24 | 48202-29100 | 61-00-03 | 205 | 1 90 |
| 48202-21300 | 61-00-07 | 241 | 1 12 | 48202-22800 | 61-00-03 | 199 | 1 24 | 48202-29100 | 61-00-04 | 215 | 1 90 |
| 48202-21300 | 61-00-08 | 253 | 1 12 | 48202-22800 | 61-00-04 | 209 | 1 24 | 48202-29100 | 61-00-05 | 225 | 1 90 |
| 48202-21300 | 61-00-09 | 265 | 1 12 | 48202-22800 | 61-00-05 | 219 | 1 24 | 48202-29100 | 61-00-06 | 237 | 1 94 |
| 48202-21301 | 61-00-02 | 187 | 1 12 | 48202-22800 | 61-00-06 | 229 | 1 28 | 48202-29100 | 61-00-07 | 249 | 1 94 |
| 48202-21301 | 61-00-03 | 197 | 1 12 | 48202-22800 | 61-00-07 | 241 | 1 28 | 48202-29100 | 61-00-08 | 261 | 1 94 |
| 48202-21301 | 61-00-04 | 207 | 1 12 | 48202-22800 | 61-00-08 | 253 | 1 28 | 48202-29100 | 61-00-09 | 273 | 1 94 |
| 48202-21301 | 61-00-05 | 217 | 1 12 | 48202-22800 | 61-00-09 | 265 | 1 28 | 48202-32500 | 61-00-02 | 189 | 1 21 |
| 48202-21301 | 61-00-06 | 229 | 1 12 | 48202-22800 | 87 | 393 | 4 | 48202-32500 | 61-00-03 | 199 | 1 21 |
| 48202-21301 | 61-00-07 | 241 | 1 12 | 48202-23400 | 61-00-02 | 189 | 1 36 | 48202-32500 | 61-00-04 | 209 | 1 21 |
| 48202-21301 | 61-00-08 | 253 | 1 12 | 48202-23400 | 61-00-04 | 209 | 1 36 | 48202-32500 | 61-00-05 | 219 | 1 21 |
| 48202-21301 | 61-00-09 | 265 | 1 12 | 48202-23400 | 61-00-06 | 231 | 1 40 | 48202-32500 | 61-00-06 | 229 | 1 23 |
| 48202-22200 | 61-00-02 | 189 | 1 18 | 48202-23400 | 61-00-07 | 243 | 1 40 | 48202-32500 | 61-00-07 | 241 | 1 23 |
| 48202-22200 | 61-00-03 | 199 | 1 18 | 48202-23400 | 61-00-08 | 255 | 1 40 | 48202-32500 | 61-00-08 | 253 | 1 23 |
| 48202-22200 | 61-00-04 | 209 | 1 18 | 48202-23400 | 61-00-09 | 267 | 1 40 | 48202-32500 | 61-00-09 | 265 | 1 23 |

部品番号順索引
NUMERICAL PARTS INDEX

| 部品番号 PART NO. | グループ 番 号 GROUP NO. | 頁 PA GE | 見 出 番 号 REF. NO. | 部品番号 PART NO. | グループ 番 号 GROUP NO. | 頁 PA GE | 見 出 番 号 REF. NO. | 部品番号 PART NO. | グループ 番 号 GROUP NO. | 頁 PA GE | 見 出 番 号 REF. NO. |
|------------------|-----------------------------|---------------|---------------------------------|------------------|-----------------------------|---------------|---------------------------------|------------------|-----------------------------|---------------|---------------------------------|
| 48202-33600 | 61-00-02 | 189 | 1 40 | 48202-44000 | 61-00-02 | 189 | 1 29 | 48208-01400 | 61-00-06 | 233 | 1 59 |
| 48202-33600 | 61-00-03 | 199 | 1 40 | 48202-44000 | 61-00-03 | 199 | 1 29 | 48208-01400 | 61-00-07 | 245 | 1 59 |
| 48202-33600 | 61-00-04 | 209 | 1 40 | 48202-44000 | 61-00-04 | 209 | 1 29 | 48208-01400 | 61-00-08 | 257 | 1 59 |
| 48202-33600 | 61-00-05 | 219 | 1 40 | 48202-44000 | 61-00-05 | 219 | 1 29 | 48208-01400 | 61-00-09 | 269 | 1 59 |
| 48202-33600 | 61-00-06 | 231 | 1 44 | 48202-44000 | 61-00-06 | 231 | 1 33 | 48208-01401 | 61-00-02 | 191 | 1 55 |
| 48202-33600 | 61-00-07 | 243 | 1 44 | 48202-44000 | 61-00-07 | 243 | 1 33 | 48208-01401 | 61-00-03 | 201 | 1 55 |
| 48202-33600 | 61-00-08 | 255 | 1 44 | 48202-44000 | 61-00-08 | 255 | 1 33 | 48208-01401 | 61-00-04 | 211 | 1 55 |
| 48202-33600 | 61-00-09 | 267 | 1 44 | 48202-44000 | 61-00-09 | 267 | 1 33 | 48208-01401 | 61-00-05 | 221 | 1 55 |
| 48202-33900 | 61-00-02 | 189 | 1 42 | 48202-49100 | 61-00-02 | 195 | 1 90 | 48208-01401 | 61-00-06 | 233 | 1 59 |
| 48202-33900 | 61-00-03 | 199 | 1 42 | 48202-49100 | 61-00-03 | 205 | 1 90 | 48208-01401 | 61-00-07 | 245 | 1 59 |
| 48202-33900 | 61-00-04 | 209 | 1 42 | 48202-49100 | 61-00-04 | 215 | 1 90 | 48208-01401 | 61-00-08 | 257 | 1 59 |
| 48202-33900 | 61-00-05 | 219 | 1 42 | 48202-49100 | 61-00-05 | 225 | 1 90 | 48208-01401 | 61-00-09 | 269 | 1 59 |
| 48202-33900 | 61-00-06 | 231 | 1 46 | 48202-49100 | 61-00-06 | 237 | 1 94 | 48208-02020 | 61-00-02 | 193 | 1 61 |
| 48202-33900 | 61-00-07 | 243 | 1 46 | 48202-49100 | 61-00-07 | 249 | 1 94 | 48208-02020 | 61-00-03 | 203 | 1 61 |
| 48202-33900 | 61-00-08 | 255 | 1 46 | 48202-49100 | 61-00-08 | 261 | 1 94 | 48208-02020 | 61-00-04 | 213 | 1 61 |
| 48202-33900 | 61-00-09 | 267 | 1 46 | 48202-49100 | 61-00-09 | 273 | 1 94 | 48208-02020 | 61-00-05 | 223 | 1 61 |
| 48202-34000 | 61-00-02 | 189 | 1 29 | 48202-54000 | 61-00-02 | 189 | 1 29 | 48208-02020 | 61-00-06 | 233 | 1 65 |
| 48202-34000 | 61-00-03 | 199 | 1 29 | 48202-54000 | 61-00-03 | 199 | 1 29 | 48208-02020 | 61-00-07 | 245 | 1 65 |
| 48202-34000 | 61-00-04 | 209 | 1 29 | 48202-54000 | 61-00-04 | 209 | 1 29 | 48208-02020 | 61-00-08 | 257 | 1 65 |
| 48202-34000 | 61-00-05 | 219 | 1 29 | 48202-54000 | 61-00-05 | 219 | 1 29 | 48208-02020 | 61-00-09 | 269 | 1 65 |
| 48202-34000 | 61-00-06 | 231 | 1 33 | 48202-54000 | 61-00-06 | 231 | 1 33 | 48208-05600 | 61-00-06 | 233 | 1 54 |
| 48202-34000 | 61-00-07 | 243 | 1 33 | 48202-54000 | 61-00-07 | 243 | 1 33 | 48208-05600 | 61-00-07 | 245 | 1 54 |
| 48202-34000 | 61-00-08 | 255 | 1 33 | 48202-54000 | 61-00-08 | 255 | 1 33 | 48208-05600 | 61-00-08 | 257 | 1 54 |
| 48202-34000 | 61-00-09 | 267 | 1 33 | 48202-54000 | 61-00-09 | 267 | 1 33 | 48208-05600 | 61-00-09 | 269 | 1 54 |
| 48202-35900 | 61-00-02 | 187 | 1 09 | 48202-54001 | 61-00-02 | 189 | 1 29 | 48208-05700 | 61-00-06 | 233 | 1 55 |
| 48202-35900 | 61-00-03 | 197 | 1 09 | 48202-54001 | 61-00-03 | 199 | 1 29 | 48208-05700 | 61-00-07 | 245 | 1 55 |
| 48202-35900 | 61-00-04 | 207 | 1 09 | 48202-54001 | 61-00-04 | 209 | 1 29 | 48208-05700 | 61-00-08 | 257 | 1 55 |
| 48202-35900 | 61-00-05 | 217 | 1 09 | 48202-54001 | 61-00-05 | 219 | 1 29 | 48208-05700 | 61-00-09 | 269 | 1 55 |
| 48202-35900 | 61-00-06 | 229 | 1 09 | 48202-54001 | 61-00-06 | 231 | 1 33 | 48208-10300 | 61-00-06 | 233 | 1 58 |
| 48202-35900 | 61-00-07 | 241 | 1 09 | 48202-54001 | 61-00-07 | 243 | 1 33 | 48208-10300 | 61-00-07 | 245 | 1 58 |
| 48202-35900 | 61-00-08 | 253 | 1 09 | 48202-54001 | 61-00-08 | 255 | 1 33 | 48208-10300 | 61-00-08 | 257 | 1 58 |
| 48202-35900 | 61-00-09 | 265 | 1 09 | 48202-54001 | 61-00-09 | 267 | 1 33 | 48208-10300 | 61-00-09 | 269 | 1 58 |
| 48202-35901 | 61-00-02 | 187 | 1 09 | 48202-59100 | 61-00-02 | 195 | 1 90 | 48208-10301 | 61-00-02 | 191 | 1 54 |
| 48202-35901 | 61-00-03 | 197 | 1 09 | 48202-59100 | 61-00-03 | 205 | 1 90 | 48208-10301 | 61-00-03 | 201 | 1 54 |
| 48202-35901 | 61-00-04 | 207 | 1 09 | 48202-59100 | 61-00-04 | 215 | 1 90 | 48208-10301 | 61-00-04 | 211 | 1 54 |
| 48202-35901 | 61-00-05 | 217 | 1 09 | 48202-59100 | 61-00-05 | 225 | 1 90 | 48208-10301 | 61-00-05 | 221 | 1 54 |
| 48202-35901 | 61-00-06 | 229 | 1 09 | 48202-59100 | 61-00-06 | 237 | 1 94 | 48208-10301 | 61-00-06 | 233 | 1 58 |
| 48202-35901 | 61-00-07 | 241 | 1 09 | 48202-59100 | 61-00-07 | 249 | 1 94 | 48208-10301 | 61-00-07 | 245 | 1 58 |
| 48202-35901 | 61-00-08 | 253 | 1 09 | 48202-59100 | 61-00-08 | 261 | 1 94 | 48208-10301 | 61-00-08 | 257 | 1 58 |
| 48202-35901 | 61-00-09 | 265 | 1 09 | 48202-59100 | 61-00-09 | 273 | 1 94 | 48208-10301 | 61-00-09 | 269 | 1 58 |
| 48202-39100 | 61-00-02 | 195 | 1 90 | 48202-59101 | 61-00-02 | 195 | 1 90 | 48208-10400 | 61-00-02 | 191 | 1 56 |
| 48202-39100 | 61-00-03 | 205 | 1 90 | 48202-59101 | 61-00-03 | 205 | 1 90 | 48208-10400 | 61-00-03 | 201 | 1 56 |
| 48202-39100 | 61-00-04 | 215 | 1 90 | 48202-59101 | 61-00-04 | 215 | 1 90 | 48208-10400 | 61-00-04 | 211 | 1 56 |
| 48202-39100 | 61-00-05 | 225 | 1 90 | 48202-59101 | 61-00-05 | 225 | 1 90 | 48208-10400 | 61-00-05 | 221 | 1 56 |
| 48202-39100 | 61-00-06 | 237 | 1 94 | 48202-59101 | 61-00-06 | 237 | 1 94 | 48208-10400 | 61-00-06 | 233 | 1 60 |
| 48202-39100 | 61-00-07 | 249 | 1 94 | 48202-59101 | 61-00-07 | 249 | 1 94 | 48208-10400 | 61-00-07 | 245 | 1 60 |
| 48202-39100 | 61-00-08 | 261 | 1 94 | 48202-59101 | 61-00-08 | 261 | 1 94 | 48208-10400 | 61-00-08 | 257 | 1 60 |
| 48202-39100 | 61-00-09 | 273 | 1 94 | 48202-59101 | 61-00-09 | 273 | 1 94 | 48208-10400 | 61-00-09 | 269 | 1 60 |
| 48202-40600 | 61-00-06 | 227 | 1 08 | 48208-01400 | 61-00-02 | 191 | 1 55 | 48208-10401 | 61-00-02 | 191 | 1 56 |
| 48202-40600 | 61-00-07 | 239 | 1 08 | 48208-01400 | 61-00-03 | 201 | 1 55 | 48208-10401 | 61-00-03 | 201 | 1 56 |
| 48202-40600 | 61-00-08 | 251 | 1 08 | 48208-01400 | 61-00-04 | 211 | 1 55 | 48208-10401 | 61-00-04 | 211 | 1 56 |
| 48202-40600 | 61-00-09 | 263 | 1 08 | 48208-01400 | 61-00-05 | 221 | 1 55 | 48208-10401 | 61-00-05 | 221 | 1 56 |

部品番号順索引
NUMERICAL PARTS INDEX

| 部品番号 PART NO. | グループ 番 号 GROUP NO. | 頁 PA GE | 見 出 番 号 REF. NO. | 部品番号 PART NO. | グループ 番 号 GROUP NO. | 頁 PA GE | 見 出 番 号 REF. NO. | 部品番号 PART NO. | グループ 番 号 GROUP NO. | 頁 PA GE | 見 出 番 号 REF. NO. |
|------------------|-----------------------------|---------------|---------------------------------|------------------|-----------------------------|---------------|---------------------------------|------------------|-----------------------------|---------------|---------------------------------|
| 48208-30701 | 61-00-06 | 233 | 1 64 | 48210-10030 | 61-00-09 | 265 | 1 13 | 48210-20200 | 61-00-04 | 207 | 1 03 |
| 48208-30701 | 61-00-07 | 245 | 1 64 | 48210-10201 | 61-00-02 | 187 | 1 03 | 48210-20200 | 61-00-05 | 217 | 1 03 |
| 48208-30701 | 61-00-08 | 257 | 1 64 | 48210-10201 | 61-00-03 | 197 | 1 03 | 48210-20200 | 61-00-06 | 227 | 1 03 |
| 48208-30701 | 61-00-09 | 269 | 1 64 | 48210-10201 | 61-00-04 | 207 | 1 03 | 48210-20200 | 61-00-07 | 239 | 1 03 |
| 48208-40500 | 61-00-06 | 233 | 1 62 | 48210-10201 | 61-00-05 | 217 | 1 03 | 48210-20200 | 61-00-08 | 251 | 1 03 |
| 48208-40500 | 61-00-07 | 245 | 1 62 | 48210-10201 | 61-00-06 | 227 | 1 03 | 48210-20200 | 61-00-09 | 263 | 1 03 |
| 48208-40500 | 61-00-08 | 257 | 1 62 | 48210-10201 | 61-00-07 | 239 | 1 03 | 48210-20201 | 61-00-02 | 187 | 1 03 |
| 48208-40500 | 61-00-09 | 269 | 1 62 | 48210-10201 | 61-00-08 | 251 | 1 03 | 48210-20201 | 61-00-03 | 197 | 1 03 |
| 48208-40600 | 61-00-06 | 233 | 1 63 | 48210-10201 | 61-00-09 | 263 | 1 03 | 48210-20201 | 61-00-04 | 207 | 1 03 |
| 48208-40600 | 61-00-07 | 245 | 1 63 | 48210-10202 | 61-00-02 | 187 | 1 03 | 48210-20201 | 61-00-05 | 217 | 1 03 |
| 48208-40600 | 61-00-08 | 257 | 1 63 | 48210-10202 | 61-00-03 | 197 | 1 03 | 48210-20201 | 61-00-06 | 227 | 1 03 |
| 48208-40600 | 61-00-09 | 269 | 1 63 | 48210-10202 | 61-00-04 | 207 | 1 03 | 48210-20201 | 61-00-07 | 239 | 1 03 |
| 48208-50500 | 61-00-02 | 191 | 1 58 | 48210-10202 | 61-00-05 | 217 | 1 03 | 48210-20201 | 61-00-08 | 251 | 1 03 |
| 48208-50500 | 61-00-03 | 201 | 1 58 | 48210-10202 | 61-00-06 | 227 | 1 03 | 48210-20201 | 61-00-09 | 263 | 1 03 |
| 48208-50500 | 61-00-04 | 211 | 1 58 | 48210-10202 | 61-00-07 | 239 | 1 03 | 48210-20302 | 61-00-02 | 187 | 1 04 |
| 48208-50500 | 61-00-05 | 221 | 1 58 | 48210-10202 | 61-00-08 | 251 | 1 03 | 48210-20302 | 61-00-03 | 197 | 1 04 |
| 48208-50500 | 61-00-06 | 233 | 1 62 | 48210-10202 | 61-00-09 | 263 | 1 03 | 48210-20302 | 61-00-04 | 207 | 1 04 |
| 48208-50500 | 61-00-07 | 245 | 1 62 | 48210-10300 | 61-00-02 | 187 | 1 04 | 48210-20302 | 61-00-05 | 217 | 1 04 |
| 48208-50500 | 61-00-08 | 257 | 1 62 | 48210-10300 | 61-00-03 | 197 | 1 04 | 48210-20302 | 61-00-06 | 227 | 1 04 |
| 48208-50500 | 61-00-09 | 269 | 1 62 | 48210-10300 | 61-00-04 | 207 | 1 04 | 48210-20302 | 61-00-07 | 239 | 1 04 |
| 48208-50600 | 61-00-02 | 191 | 1 59 | 48210-10300 | 61-00-05 | 217 | 1 04 | 48210-20302 | 61-00-08 | 251 | 1 04 |
| 48208-50600 | 61-00-03 | 201 | 1 59 | 48210-10300 | 61-00-06 | 227 | 1 04 | 48210-20302 | 61-00-09 | 263 | 1 04 |
| 48208-50600 | 61-00-04 | 211 | 1 59 | 48210-10300 | 61-00-07 | 239 | 1 04 | 48210-21100 | 61-00-07 | 239 | 1 02 |
| 48208-50600 | 61-00-05 | 221 | 1 59 | 48210-10300 | 61-00-08 | 251 | 1 04 | 48210-21100 | 61-00-09 | 263 | 1 02 |
| 48208-50600 | 61-00-06 | 233 | 1 63 | 48210-10300 | 61-00-09 | 263 | 1 04 | 48210-25600 | 61-00-06 | 229 | 1 19 |
| 48208-50600 | 61-00-07 | 245 | 1 63 | 48210-10301 | 61-00-02 | 187 | 1 04 | 48210-25600 | 61-00-07 | 241 | 1 19 |
| 48208-50600 | 61-00-08 | 257 | 1 63 | 48210-10301 | 61-00-03 | 197 | 1 04 | 48210-25600 | 61-00-08 | 253 | 1 19 |
| 48208-50600 | 61-00-09 | 269 | 1 63 | 48210-10301 | 61-00-04 | 207 | 1 04 | 48210-25600 | 61-00-09 | 265 | 1 19 |
| 48210-00000 | 61-00-01 | 179 | 2 | 48210-10301 | 61-00-05 | 217 | 1 04 | 48210-35600 | 61-00-02 | 189 | 1 17 |
| 48210-00030 | 61-00-02 | 187 | 1 13 | 48210-10301 | 61-00-07 | 239 | 1 04 | 48210-35600 | 61-00-03 | 199 | 1 17 |
| 48210-00030 | 61-00-03 | 197 | 1 13 | 48210-10302 | 61-00-02 | 187 | 1 04 | 48210-35600 | 61-00-04 | 209 | 1 17 |
| 48210-00030 | 61-00-04 | 207 | 1 13 | 48210-10302 | 61-00-03 | 197 | 1 04 | 48210-35600 | 61-00-05 | 219 | 1 17 |
| 48210-00030 | 61-00-05 | 217 | 1 13 | 48210-10302 | 61-00-04 | 207 | 1 04 | 48210-35600 | 61-00-06 | 229 | 1 19 |
| 48210-00030 | 61-00-06 | 229 | 1 13 | 48210-10302 | 61-00-05 | 217 | 1 04 | 48210-35600 | 61-00-07 | 241 | 1 19 |
| 48210-00030 | 61-00-08 | 253 | 1 13 | 48210-10302 | 61-00-06 | 227 | 1 04 | 48210-35600 | 61-00-08 | 253 | 1 19 |
| 48210-00030 | 61-00-09 | 265 | 1 13 | 48210-10302 | 61-00-07 | 239 | 1 04 | 48210-35600 | 61-00-09 | 265 | 1 19 |
| 48210-00300 | 61-00-06 | 227 | 1 04 | 48210-10302 | 61-00-08 | 251 | 1 04 | 48210-35601 | 61-00-02 | 189 | 1 17 |
| 48210-00300 | 61-00-07 | 239 | 1 04 | 48210-10302 | 61-00-09 | 263 | 1 04 | 48210-35601 | 61-00-03 | 199 | 1 17 |
| 48210-00300 | 61-00-07 | 241 | 1 13 | 48210-14100 | 61-00-06 | 229 | 1 10 | 48210-35601 | 61-00-04 | 209 | 1 17 |
| 48210-00300 | 61-00-08 | 251 | 1 04 | 48210-14100 | 61-00-07 | 241 | 1 10 | 48210-35601 | 61-00-05 | 219 | 1 17 |
| 48210-00300 | 61-00-09 | 263 | 1 04 | 48210-14100 | 61-00-08 | 253 | 1 10 | 48210-35601 | 61-00-06 | 229 | 1 19 |
| 48210-04100 | 61-00-06 | 229 | 1 10 | 48210-14100 | 61-00-09 | 265 | 1 10 | 48210-35601 | 61-00-07 | 241 | 1 19 |
| 48210-04100 | 61-00-07 | 241 | 1 10 | 48210-14101 | 61-00-06 | 229 | 1 10 | 48210-35601 | 61-00-08 | 253 | 1 19 |
| 48210-04100 | 61-00-08 | 253 | 1 10 | 48210-14101 | 61-00-07 | 241 | 1 10 | 48210-35601 | 61-00-09 | 265 | 1 19 |
| 48210-04100 | 61-00-09 | 265 | 1 10 | 48210-14101 | 61-00-08 | 253 | 1 10 | 48210-35602 | 61-00-02 | 189 | 1 17 |
| 48210-10030 | 61-00-02 | 187 | 1 13 | 48210-14101 | 61-00-09 | 265 | 1 10 | 48210-35602 | 61-00-03 | 199 | 1 17 |
| 48210-10030 | 61-00-03 | 197 | 1 13 | 48210-20020 | 61-00-06 | 227 | 1 07 | 48210-35602 | 61-00-04 | 209 | 1 17 |
| 48210-10030 | 61-00-04 | 207 | 1 13 | 48210-20020 | 61-00-07 | 239 | 1 07 | 48210-35602 | 61-00-05 | 219 | 1 17 |
| 48210-10030 | 61-00-05 | 217 | 1 13 | 48210-20020 | 61-00-08 | 251 | 1 07 | 48210-35602 | 61-00-06 | 229 | 1 19 |
| 48210-10030 | 61-00-06 | 229 | 1 13 | 48210-20020 | 61-00-09 | 263 | 1 07 | 48210-35602 | 61-00-07 | 241 | 1 19 |
| 48210-10030 | 61-00-07 | 241 | 1 13 | 48210-20200 | 61-00-02 | 187 | 1 03 | 48210-35602 | 61-00-08 | 253 | 1 19 |
| 48210-10030 | 61-00-08 | 253 | 1 13 | 48210-20200 | 61-00-03 | 197 | 1 03 | 48210-35602 | 61-00-09 | 265 | 1 19 |

部品番号順索引
NUMERICAL PARTS INDEX

| 部品番号 PART NO. | グループ 番 GROUP NO. | 頁 PA GE | 見 出 番 号 REF. NO. | 部品番号 PART NO. | グループ 番 GROUP NO. | 頁 PA GE | 見 出 番 号 REF. NO. | 部品番号 PART NO. | グループ 番 GROUP NO. | 頁 PA GE | 見 出 番 号 REF. NO. |
|------------------|------------------------|---------------|---------------------------------|------------------|------------------------|---------------|---------------------------------|------------------|------------------------|---------------|---------------------------------|
| 48210-50001 | 61-00-01 | 179 | 2 | 48230-21000 | 61-00-09 | 263 | 1 05 | 48235-60003 | 61-00-01 | 183 | 4 |
| 48210-50001 | 61-00-07 | 239 | 1 | 48230-21001 | 61-00-06 | 227 | 1 05 | 48235-60003 | 61-00-09 | 263 | 1 |
| 48211-00000 | 61-00-01 | 181 | 4 | 48230-21001 | 61-00-07 | 239 | 1 05 | 48235-60004 | 61-00-09 | 263 | 1 |
| 48211-00000 | 61-00-07 | 239 | 1 | 48230-21001 | 61-00-08 | 251 | 1 05 | 48237-00000 | 61-00-01 | 179 | 1 |
| 48211-00000 | 61-00-09 | 263 | 1 | 48230-21001 | 61-00-09 | 263 | 1 05 | 48237-00000 | 61-00-01 | 181 | 3 |
| 48211-10000 | 61-00-01 | 179 | 2 | 48230-21002 | 61-00-06 | 227 | 1 05 | 48237-00000 | 61-00-06 | 227 | 1 |
| 48211-10000 | 61-00-01 | 181 | 4 | 48230-21002 | 61-00-07 | 239 | 1 05 | 48237-00000 | 61-00-08 | 251 | 1 |
| 48211-10000 | 61-00-07 | 239 | 1 | 48230-21002 | 61-00-08 | 251 | 1 05 | 48237-00002 | 61-00-01 | 179 | 1 |
| 48211-10000 | 61-00-09 | 263 | 1 | 48230-21002 | 61-00-09 | 263 | 1 05 | 48237-00002 | 61-00-01 | 181 | 3 |
| 48212-11100 | 61-00-06 | 227 | 1 02 | 48230-21003 | 61-00-06 | 227 | 1 05 | 48237-00002 | 61-00-06 | 227 | 1 |
| 48212-11100 | 61-00-08 | 251 | 1 02 | 48230-21003 | 61-00-07 | 239 | 1 05 | 48237-00002 | 61-00-08 | 251 | 1 |
| 48212-20001 | 61-00-01 | 179 | 1 | 48230-21003 | 61-00-08 | 251 | 1 05 | 48237-00100 | 61-00-06 | 227 | 1 02 |
| 48212-20001 | 61-00-01 | 181 | 3 | 48230-21003 | 61-00-09 | 263 | 1 05 | 48237-00100 | 61-00-08 | 251 | 1 02 |
| 48212-20001 | 61-00-06 | 227 | 1 | 48230-30100 | 61-00-03 | 197 | 1 02 | 48237-20000 | 61-00-01 | 179 | 1 |
| 48212-20001 | 61-00-08 | 251 | 1 | 48230-30100 | 61-00-05 | 217 | 1 02 | 48237-20000 | 61-00-01 | 181 | 3 |
| 48212-30000 | 61-00-01 | 179 | 1 | 48230-30100 | 61-00-07 | 239 | 1 02 | 48237-20000 | 61-00-06 | 227 | 1 |
| 48212-30000 | 61-00-01 | 181 | 3 | 48230-30100 | 61-00-09 | 263 | 1 02 | 48237-20000 | 61-00-08 | 251 | 1 |
| 48212-30000 | 61-00-06 | 227 | 1 | 48235-00000 | 61-00-01 | 179 | 2 | 48237-20001 | 61-00-01 | 179 | 1 |
| 48212-30000 | 61-00-08 | 251 | 1 | 48235-00000 | 61-00-01 | 181 | 4 | 48237-20001 | 61-00-01 | 181 | 3 |
| 48230-00100 | 61-00-07 | 239 | 1 02 | 48235-00000 | 61-00-07 | 239 | 1 | 48237-20001 | 61-00-06 | 227 | 1 |
| 48230-00100 | 61-00-09 | 263 | 1 02 | 48235-00000 | 61-00-09 | 263 | 1 | 48237-20001 | 61-00-08 | 251 | 1 |
| 48230-01000 | 61-00-06 | 227 | 1 05 | 48235-00001 | 61-00-01 | 179 | 2 | 48237-30000 | 61-00-01 | 179 | 1 |
| 48230-01000 | 61-00-07 | 239 | 1 05 | 48235-00001 | 61-00-01 | 181 | 4 | 48237-30000 | 61-00-01 | 181 | 3 |
| 48230-01000 | 61-00-08 | 251 | 1 05 | 48235-00001 | 61-00-07 | 239 | 1 | 48237-30000 | 61-00-06 | 227 | 1 |
| 48230-01000 | 61-00-09 | 263 | 1 05 | 48235-00001 | 61-00-09 | 263 | 1 | 48237-30000 | 61-00-08 | 251 | 1 |
| 48230-05100 | 61-00-01 | 183 | 14 | 48235-00002 | 61-00-01 | 179 | 2 | 48237-30001 | 61-00-01 | 179 | 1 |
| 48230-05100 | 61-00-06 | 235 | 1 93 | 48235-00002 | 61-00-01 | 181 | 4 | 48237-30001 | 61-00-06 | 227 | 1 |
| 48230-05100 | 61-00-07 | 247 | 1 93 | 48235-00002 | 61-00-07 | 239 | 1 | 48237-30002 | 61-00-01 | 179 | 1 |
| 48230-05100 | 61-00-08 | 259 | 1 93 | 48235-00002 | 61-00-09 | 263 | 1 | 48237-30002 | 61-00-06 | 227 | 1 |
| 48230-05100 | 61-00-09 | 271 | 1 93 | 48235-20000 | 61-00-01 | 179 | 2 | 48237-30003 | 61-00-01 | 179 | 1 |
| 48230-05200 | 61-00-01 | 183 | 14 | 48235-20000 | 61-00-01 | 183 | 4 | 48237-30003 | 61-00-06 | 227 | 1 |
| 48230-10100 | 61-00-07 | 239 | 1 02 | 48235-20000 | 61-00-07 | 239 | 1 | 48237-30004 | 61-00-06 | 227 | 1 |
| 48230-10100 | 61-00-09 | 263 | 1 02 | 48235-20000 | 61-00-09 | 263 | 1 | 48237-60001 | 61-00-01 | 181 | 3 |
| 48230-13040 | 61-00-06 | 227 | 1 07 | 48235-20001 | 61-00-01 | 179 | 2 | 48237-60001 | 61-00-08 | 251 | 1 |
| 48230-13040 | 61-00-07 | 239 | 1 07 | 48235-20001 | 61-00-01 | 183 | 4 | 48237-60002 | 61-00-01 | 181 | 3 |
| 48230-13040 | 61-00-08 | 251 | 1 07 | 48235-20001 | 61-00-07 | 239 | 1 | 48237-60002 | 61-00-08 | 251 | 1 |
| 48230-13040 | 61-00-09 | 263 | 1 07 | 48235-20001 | 61-00-09 | 263 | 1 | 48237-60003 | 61-00-01 | 181 | 3 |
| 48230-20100 | 61-00-03 | 197 | 1 02 | 48235-30000 | 61-00-01 | 179 | 2 | 48237-60003 | 61-00-08 | 251 | 1 |
| 48230-20100 | 61-00-05 | 217 | 1 02 | 48235-30000 | 61-00-01 | 183 | 4 | 48237-60004 | 61-00-08 | 251 | 1 |
| 48230-20100 | 61-00-07 | 239 | 1 02 | 48235-30000 | 61-00-07 | 239 | 1 | 48239-00100 | 61-00-06 | 227 | 1 02 |
| 48230-20100 | 61-00-09 | 263 | 1 02 | 48235-30000 | 61-00-07 | 239 | 1 | 48239-00100 | 61-00-08 | 251 | 1 02 |
| 48230-20100 | 61-00-09 | 263 | 1 02 | 48235-30000 | 61-00-09 | 263 | 1 | 48239-10100 | 61-00-02 | 187 | 1 02 |
| 48230-20101 | 61-00-03 | 197 | 1 02 | 48235-30001 | 61-00-01 | 179 | 2 | 48239-10100 | 61-00-02 | 187 | 1 02 |
| 48230-20101 | 61-00-05 | 217 | 1 02 | 48235-30001 | 61-00-07 | 239 | 1 | 48239-10100 | 61-00-04 | 207 | 1 02 |
| 48230-20101 | 61-00-07 | 239 | 1 02 | 48235-30002 | 61-00-01 | 181 | 2 | 48239-10101 | 61-00-02 | 187 | 1 02 |
| 48230-20101 | 61-00-09 | 263 | 1 02 | 48235-30002 | 61-00-07 | 239 | 1 | 48239-10101 | 61-00-04 | 207 | 1 02 |
| 48230-20102 | 61-00-03 | 197 | 1 02 | 48235-30003 | 61-00-01 | 181 | 2 | 48239-10101 | 61-00-06 | 227 | 1 02 |
| 48230-20102 | 61-00-05 | 217 | 1 02 | 48235-30003 | 61-00-07 | 239 | 1 | 48239-10101 | 61-00-08 | 251 | 1 02 |
| 48230-20102 | 61-00-07 | 239 | 1 02 | 48235-30004 | 61-00-07 | 239 | 1 | 48239-10102 | 61-00-02 | 187 | 1 02 |
| 48230-20102 | 61-00-09 | 263 | 1 02 | 48235-60001 | 61-00-01 | 183 | 4 | 48239-10102 | 61-00-04 | 207 | 1 02 |
| 48230-21000 | 61-00-06 | 227 | 1 05 | 48235-60001 | 61-00-09 | 263 | 1 | 48239-10102 | 61-00-06 | 227 | 1 02 |
| 48230-21000 | 61-00-07 | 239 | 1 05 | 48235-60002 | 61-00-01 | 183 | 4 | 48239-10102 | 61-00-08 | 251 | 1 02 |
| 48230-21000 | 61-00-08 | 251 | 1 05 | 48235-60002 | 61-00-09 | 263 | 1 | 48239-30100 | 61-00-02 | 187 | 1 02 |

部品番号順索引
NUMERICAL PARTS INDEX

| 部品番号 PART NO. | グループ 番 GROUP NO. | 頁 PA GE | 見 出 番 号 REF. NO. | 部品番号 PART NO. | グループ 番 GROUP NO. | 頁 PA GE | 見 出 番 号 REF. NO. | 部品番号 PART NO. | グループ 番 GROUP NO. | 頁 PA GE | 見 出 番 号 REF. NO. |
|------------------|------------------------|---------------|---------------------------------|------------------|------------------------|---------------|---------------------------------|------------------|------------------------|---------------|---------------------------------|
| 48239-30100 | 61-00-04 | 207 | 1 02 | 48250-06100 | 61-00-03 | 201 | 1 52 | 48270-05200 | 61-00-03 | 201 | 1 45 |
| 48239-30100 | 61-00-06 | 227 | 1 02 | 48250-06100 | 61-00-04 | 211 | 1 52 | 48270-05200 | 61-00-04 | 211 | 1 45 |
| 48239-30100 | 61-00-08 | 251 | 1 02 | 48250-06100 | 61-00-05 | 221 | 1 52 | 48270-05200 | 61-00-05 | 221 | 1 45 |
| 48250-05300 | 61-00-02 | 191 | 1 51 | 48250-06100 | 61-00-06 | 233 | 1 56 | 48270-05200 | 61-00-06 | 231 | 1 49 |
| 48250-05300 | 61-00-03 | 201 | 1 51 | 48250-06100 | 61-00-07 | 245 | 1 56 | 48270-05200 | 61-00-07 | 243 | 1 49 |
| 48250-05300 | 61-00-04 | 211 | 1 51 | 48250-06100 | 61-00-08 | 257 | 1 56 | 48270-05200 | 61-00-08 | 255 | 1 49 |
| 48250-05300 | 61-00-05 | 221 | 1 51 | 48250-06100 | 61-00-09 | 269 | 1 56 | 48270-05200 | 61-00-09 | 267 | 1 49 |
| 48250-05300 | 61-00-06 | 233 | 1 55 | 48250-06600 | 61-00-02 | 191 | 1 54 | 48270-05300 | 61-00-02 | 191 | 1 45 |
| 48250-05300 | 61-00-07 | 245 | 1 55 | 48250-06600 | 61-00-03 | 201 | 1 54 | 48270-05300 | 61-00-03 | 201 | 1 45 |
| 48250-05300 | 61-00-08 | 257 | 1 55 | 48250-06600 | 61-00-04 | 211 | 1 54 | 48270-05300 | 61-00-04 | 211 | 1 45 |
| 48250-05300 | 61-00-09 | 269 | 1 55 | 48250-06600 | 61-00-05 | 221 | 1 54 | 48270-05300 | 61-00-05 | 221 | 1 45 |
| 48250-05600 | 61-00-02 | 191 | 1 48 | 48250-06600 | 61-00-06 | 233 | 1 58 | 48270-05300 | 61-00-06 | 231 | 1 49 |
| 48250-05600 | 61-00-03 | 201 | 1 48 | 48250-06600 | 61-00-07 | 245 | 1 58 | 48270-05300 | 61-00-07 | 243 | 1 49 |
| 48250-05600 | 61-00-04 | 211 | 1 48 | 48250-06600 | 61-00-08 | 257 | 1 58 | 48270-05300 | 61-00-08 | 255 | 1 49 |
| 48250-05600 | 61-00-05 | 221 | 1 48 | 48250-06600 | 61-00-09 | 269 | 1 58 | 48270-05300 | 61-00-09 | 267 | 1 49 |
| 48250-05600 | 61-00-06 | 233 | 1 52 | 48250-06601 | 61-00-02 | 191 | 1 54 | 48270-05400 | 61-00-02 | 191 | 1 45 |
| 48250-05600 | 61-00-07 | 245 | 1 52 | 48250-06601 | 61-00-03 | 201 | 1 54 | 48270-05400 | 61-00-03 | 201 | 1 45 |
| 48250-05600 | 61-00-08 | 257 | 1 52 | 48250-06601 | 61-00-04 | 211 | 1 54 | 48270-05400 | 61-00-04 | 211 | 1 45 |
| 48250-05600 | 61-00-09 | 269 | 1 52 | 48250-06601 | 61-00-05 | 221 | 1 54 | 48270-05400 | 61-00-05 | 221 | 1 45 |
| 48250-05601 | 61-00-02 | 191 | 1 48 | 48250-06601 | 61-00-06 | 233 | 1 58 | 48270-05400 | 61-00-06 | 231 | 1 49 |
| 48250-05601 | 61-00-03 | 201 | 1 48 | 48250-06601 | 61-00-07 | 245 | 1 58 | 48270-05400 | 61-00-07 | 243 | 1 49 |
| 48250-05601 | 61-00-04 | 211 | 1 48 | 48250-06601 | 61-00-08 | 257 | 1 58 | 48270-05400 | 61-00-08 | 255 | 1 49 |
| 48250-05601 | 61-00-05 | 221 | 1 48 | 48250-06601 | 61-00-09 | 269 | 1 58 | 48270-05400 | 61-00-09 | 267 | 1 49 |
| 48250-05601 | 61-00-06 | 233 | 1 52 | 48250-06602 | 61-00-02 | 191 | 1 54 | 48270-05500 | 61-00-02 | 191 | 1 45 |
| 48250-05601 | 61-00-07 | 245 | 1 52 | 48250-06602 | 61-00-03 | 201 | 1 54 | 48270-05500 | 61-00-03 | 201 | 1 45 |
| 48250-05601 | 61-00-08 | 257 | 1 52 | 48250-06602 | 61-00-04 | 211 | 1 54 | 48270-05500 | 61-00-04 | 211 | 1 45 |
| 48250-05601 | 61-00-09 | 269 | 1 52 | 48250-06602 | 61-00-05 | 221 | 1 54 | 48270-05500 | 61-00-05 | 221 | 1 45 |
| 48250-05602 | 61-00-02 | 191 | 1 48 | 48250-06602 | 61-00-06 | 233 | 1 58 | 48270-05500 | 61-00-06 | 231 | 1 49 |
| 48250-05602 | 61-00-03 | 201 | 1 48 | 48250-06602 | 61-00-07 | 245 | 1 58 | 48270-05500 | 61-00-07 | 243 | 1 49 |
| 48250-05602 | 61-00-04 | 211 | 1 48 | 48250-06602 | 61-00-08 | 257 | 1 58 | 48270-05500 | 61-00-08 | 255 | 1 49 |
| 48250-05602 | 61-00-05 | 221 | 1 48 | 48250-06602 | 61-00-09 | 269 | 1 58 | 48270-05500 | 61-00-09 | 267 | 1 49 |
| 48250-05602 | 61-00-06 | 233 | 1 52 | 48270-01000 | 61-00-02 | 187 | 1 05 | 48270-05600 | 61-00-02 | 191 | 1 45 |
| 48250-05602 | 61-00-07 | 245 | 1 52 | 48270-01000 | 61-00-03 | 197 | 1 05 | 48270-05600 | 61-00-03 | 201 | 1 45 |
| 48250-05602 | 61-00-08 | 257 | 1 52 | 48270-01000 | 61-00-04 | 207 | 1 05 | 48270-05600 | 61-00-04 | 211 | 1 45 |
| 48250-05602 | 61-00-09 | 269 | 1 52 | 48270-01000 | 61-00-05 | 217 | 1 05 | 48270-05600 | 61-00-05 | 221 | 1 45 |
| 48250-05700 | 61-00-02 | 191 | 1 47 | 48270-01800 | 61-00-02 | 187 | 1 15 | 48270-05600 | 61-00-06 | 231 | 1 49 |
| 48250-05700 | 61-00-03 | 201 | 1 47 | 48270-01800 | 61-00-03 | 197 | 1 15 | 48270-05600 | 61-00-07 | 243 | 1 49 |
| 48250-05700 | 61-00-04 | 211 | 1 47 | 48270-01800 | 61-00-04 | 207 | 1 15 | 48270-05600 | 61-00-08 | 255 | 1 49 |
| 48250-05700 | 61-00-05 | 221 | 1 47 | 48270-01800 | 61-00-05 | 217 | 1 15 | 48270-05600 | 61-00-09 | 267 | 1 49 |
| 48250-05700 | 61-00-06 | 233 | 1 51 | 48270-01900 | 61-00-02 | 187 | 1 16 | 48270-05700 | 61-00-02 | 191 | 1 45 |
| 48250-05700 | 61-00-07 | 245 | 1 51 | 48270-01900 | 61-00-03 | 197 | 1 16 | 48270-05700 | 61-00-03 | 201 | 1 45 |
| 48250-05700 | 61-00-08 | 257 | 1 51 | 48270-01900 | 61-00-04 | 207 | 1 16 | 48270-05700 | 61-00-04 | 211 | 1 45 |
| 48250-05700 | 61-00-09 | 269 | 1 51 | 48270-01900 | 61-00-05 | 217 | 1 16 | 48270-05700 | 61-00-05 | 221 | 1 45 |
| 48250-05800 | 61-00-02 | 191 | 1 50 | 48270-05100 | 61-00-02 | 191 | 1 45 | 48270-05700 | 61-00-06 | 231 | 1 49 |
| 48250-05800 | 61-00-03 | 201 | 1 50 | 48270-05100 | 61-00-03 | 201 | 1 45 | 48270-05700 | 61-00-07 | 243 | 1 49 |
| 48250-05800 | 61-00-04 | 211 | 1 50 | 48270-05100 | 61-00-04 | 211 | 1 45 | 48270-05700 | 61-00-08 | 255 | 1 49 |
| 48250-05800 | 61-00-05 | 221 | 1 50 | 48270-05100 | 61-00-05 | 221 | 1 45 | 48270-05700 | 61-00-09 | 267 | 1 49 |
| 48250-05800 | 61-00-06 | 233 | 1 54 | 48270-05100 | 61-00-06 | 231 | 1 49 | 48270-05800 | 61-00-02 | 191 | 1 45 |
| 48250-05800 | 61-00-07 | 245 | 1 54 | 48270-05100 | 61-00-07 | 243 | 1 49 | 48270-05800 | 61-00-03 | 201 | 1 45 |
| 48250-05800 | 61-00-08 | 257 | 1 54 | 48270-05100 | 61-00-08 | 255 | 1 49 | 48270-05800 | 61-00-04 | 211 | 1 45 |
| 48250-05800 | 61-00-09 | 269 | 1 54 | 48270-05100 | 61-00-09 | 267 | 1 49 | 48270-05800 | 61-00-05 | 221 | 1 45 |
| 48250-06100 | 61-00-02 | 191 | 1 52 | 48270-05200 | 61-00-02 | 191 | 1 45 | 48270-05800 | 61-00-06 | 231 | 1 49 |

部品番号順索引
NUMERICAL PARTS INDEX

| 部品番号 PART NO. | グループ 番 号 GROUP NO. | 頁 PA GE | 見 出 番 号 REF. NO. | 部品番号 PART NO. | グループ 番 号 GROUP NO. | 頁 PA GE | 見 出 番 号 REF. NO. | 部品番号 PART NO. | グループ 番 号 GROUP NO. | 頁 PA GE | 見 出 番 号 REF. NO. |
|------------------|-----------------------------|---------------|---------------------------------|------------------|-----------------------------|---------------|---------------------------------|------------------|-----------------------------|---------------|---------------------------------|
| 48270-05800 | 61-00-07 | 243 | 1 49 | 48270-06600 | 61-00-03 | 201 | 1 45 | 48270-11800 | 61-00-03 | 197 | 1 15 |
| 48270-05800 | 61-00-08 | 255 | 1 49 | 48270-06600 | 61-00-04 | 211 | 1 45 | 48270-11800 | 61-00-04 | 207 | 1 15 |
| 48270-05800 | 61-00-09 | 267 | 1 49 | 48270-06600 | 61-00-05 | 221 | 1 45 | 48270-11800 | 61-00-05 | 217 | 1 15 |
| 48270-05900 | 61-00-02 | 191 | 1 45 | 48270-06600 | 61-00-06 | 233 | 1 49 | 48270-11900 | 61-00-02 | 187 | 1 16 |
| 48270-05900 | 61-00-03 | 201 | 1 45 | 48270-06600 | 61-00-07 | 245 | 1 49 | 48270-11900 | 61-00-03 | 199 | 1 16 |
| 48270-05900 | 61-00-04 | 211 | 1 45 | 48270-06600 | 61-00-08 | 257 | 1 49 | 48270-11900 | 61-00-04 | 207 | 1 16 |
| 48270-05900 | 61-00-05 | 221 | 1 45 | 48270-06600 | 61-00-09 | 269 | 1 49 | 48270-11900 | 61-00-05 | 219 | 1 16 |
| 48270-05900 | 61-00-06 | 231 | 1 49 | 48270-06700 | 61-00-02 | 191 | 1 45 | 48270-14100 | 61-00-02 | 187 | 1 10 |
| 48270-05900 | 61-00-07 | 243 | 1 49 | 48270-06700 | 61-00-03 | 201 | 1 45 | 48270-14100 | 61-00-03 | 197 | 1 10 |
| 48270-05900 | 61-00-08 | 255 | 1 49 | 48270-06700 | 61-00-04 | 211 | 1 45 | 48270-14100 | 61-00-04 | 207 | 1 10 |
| 48270-05900 | 61-00-09 | 267 | 1 49 | 48270-06700 | 61-00-05 | 221 | 1 45 | 48270-14100 | 61-00-05 | 217 | 1 10 |
| 48270-06100 | 61-00-02 | 191 | 1 45 | 48270-06700 | 61-00-06 | 233 | 1 49 | 48270-14101 | 61-00-02 | 187 | 1 10 |
| 48270-06100 | 61-00-03 | 201 | 1 45 | 48270-06700 | 61-00-07 | 245 | 1 49 | 48270-14101 | 61-00-03 | 197 | 1 10 |
| 48270-06100 | 61-00-04 | 211 | 1 45 | 48270-06700 | 61-00-08 | 257 | 1 49 | 48270-14101 | 61-00-04 | 207 | 1 10 |
| 48270-06100 | 61-00-05 | 221 | 1 45 | 48270-06700 | 61-00-09 | 269 | 1 49 | 48270-14101 | 61-00-05 | 217 | 1 10 |
| 48270-06100 | 61-00-06 | 231 | 1 49 | 48270-06800 | 61-00-02 | 191 | 1 45 | 48270-20018 | 61-00-02 | 193 | 1 88 |
| 48270-06100 | 61-00-07 | 243 | 1 49 | 48270-06800 | 61-00-03 | 201 | 1 45 | 48270-20018 | 61-00-03 | 203 | 1 88 |
| 48270-06100 | 61-00-08 | 255 | 1 49 | 48270-06800 | 61-00-04 | 211 | 1 45 | 48270-20018 | 61-00-04 | 213 | 1 88 |
| 48270-06100 | 61-00-09 | 267 | 1 49 | 48270-06800 | 61-00-05 | 221 | 1 45 | 48270-20018 | 61-00-05 | 223 | 1 88 |
| 48270-06200 | 61-00-02 | 191 | 1 45 | 48270-06800 | 61-00-06 | 233 | 1 49 | 48270-30018 | 61-00-02 | 193 | 1 88 |
| 48270-06200 | 61-00-03 | 201 | 1 45 | 48270-06800 | 61-00-07 | 245 | 1 49 | 48270-30018 | 61-00-03 | 203 | 1 88 |
| 48270-06200 | 61-00-04 | 211 | 1 45 | 48270-06800 | 61-00-08 | 257 | 1 49 | 48270-30018 | 61-00-04 | 213 | 1 88 |
| 48270-06200 | 61-00-05 | 221 | 1 45 | 48270-06800 | 61-00-09 | 269 | 1 49 | 48270-30018 | 61-00-05 | 223 | 1 88 |
| 48270-06200 | 61-00-06 | 231 | 1 49 | 48270-06900 | 61-00-02 | 191 | 1 45 | 48270-40010 | 61-00-02 | 187 | 1 07 |
| 48270-06200 | 61-00-07 | 243 | 1 49 | 48270-06900 | 61-00-03 | 201 | 1 45 | 48270-40010 | 61-00-03 | 197 | 1 07 |
| 48270-06200 | 61-00-08 | 255 | 1 49 | 48270-06900 | 61-00-04 | 211 | 1 45 | 48270-40010 | 61-00-04 | 207 | 1 07 |
| 48270-06200 | 61-00-09 | 267 | 1 49 | 48270-06900 | 61-00-05 | 221 | 1 45 | 48270-40010 | 61-00-05 | 217 | 1 07 |
| 48270-06300 | 61-00-02 | 191 | 1 45 | 48270-06900 | 61-00-06 | 233 | 1 49 | 48270-50010 | 61-00-02 | 187 | 1 07 |
| 48270-06300 | 61-00-03 | 201 | 1 45 | 48270-06900 | 61-00-07 | 245 | 1 49 | 48270-50010 | 61-00-03 | 197 | 1 07 |
| 48270-06300 | 61-00-04 | 211 | 1 45 | 48270-06900 | 61-00-08 | 257 | 1 49 | 48270-50010 | 61-00-04 | 207 | 1 07 |
| 48270-06300 | 61-00-05 | 221 | 1 45 | 48270-06900 | 61-00-09 | 269 | 1 49 | 48270-50010 | 61-00-05 | 217 | 1 07 |
| 48270-06300 | 61-00-06 | 231 | 1 49 | 48270-11000 | 61-00-02 | 187 | 1 05 | 48273-00000 | 61-00-01 | 181 | 2 |
| 48270-06300 | 61-00-07 | 243 | 1 49 | 48270-11000 | 61-00-03 | 197 | 1 05 | 48273-00000 | 61-00-03 | 197 | 1 |
| 48270-06300 | 61-00-08 | 255 | 1 49 | 48270-11000 | 61-00-04 | 207 | 1 05 | 48273-00001 | 61-00-01 | 181 | 2 |
| 48270-06300 | 61-00-09 | 267 | 1 49 | 48270-11000 | 61-00-05 | 217 | 1 05 | 48273-00001 | 61-00-03 | 197 | 1 |
| 48270-06400 | 61-00-02 | 191 | 1 45 | 48270-11001 | 61-00-02 | 187 | 1 05 | 48273-00004 | 61-00-01 | 181 | 2 |
| 48270-06400 | 61-00-03 | 201 | 1 45 | 48270-11001 | 61-00-03 | 197 | 1 05 | 48273-00004 | 61-00-03 | 197 | 1 |
| 48270-06400 | 61-00-04 | 211 | 1 45 | 48270-11001 | 61-00-04 | 207 | 1 05 | 48273-50000 | 61-00-01 | 181 | 4 |
| 48270-06400 | 61-00-05 | 221 | 1 45 | 48270-11001 | 61-00-05 | 217 | 1 05 | 48273-50000 | 61-00-01 | 183 | 4 |
| 48270-06400 | 61-00-06 | 231 | 1 49 | 48270-11002 | 61-00-02 | 187 | 1 05 | 48273-50000 | 61-00-05 | 217 | 1 |
| 48270-06400 | 61-00-07 | 245 | 1 49 | 48270-11002 | 61-00-03 | 197 | 1 05 | 48273-50000 | 61-00-09 | 263 | 1 |
| 48270-06400 | 61-00-08 | 255 | 1 49 | 48270-11002 | 61-00-04 | 207 | 1 05 | 48273-50001 | 61-00-01 | 183 | 4 |
| 48270-06400 | 61-00-09 | 269 | 1 49 | 48270-11002 | 61-00-05 | 217 | 1 05 | 48273-50001 | 61-00-05 | 217 | 1 |
| 48270-06500 | 61-00-02 | 191 | 1 45 | 48270-11003 | 61-00-02 | 187 | 1 05 | 48273-50004 | 61-00-01 | 183 | 4 |
| 48270-06500 | 61-00-03 | 201 | 1 45 | 48270-11003 | 61-00-03 | 197 | 1 05 | 48273-50004 | 61-00-05 | 217 | 1 |
| 48270-06500 | 61-00-04 | 211 | 1 45 | 48270-11003 | 61-00-04 | 207 | 1 05 | 48274-00000 | 61-00-01 | 179 | 1 |
| 48270-06500 | 61-00-05 | 221 | 1 45 | 48270-11003 | 61-00-05 | 217 | 1 05 | 48274-00000 | 61-00-02 | 187 | 1 |
| 48270-06500 | 61-00-06 | 231 | 1 49 | 48270-11004 | 61-00-02 | 187 | 1 05 | 48274-00001 | 61-00-01 | 179 | 1 |
| 48270-06500 | 61-00-07 | 245 | 1 49 | 48270-11004 | 61-00-03 | 197 | 1 05 | 48274-00001 | 61-00-02 | 187 | 1 |
| 48270-06500 | 61-00-08 | 255 | 1 49 | 48270-11004 | 61-00-04 | 207 | 1 05 | 48274-00004 | 61-00-01 | 179 | 1 |
| 48270-06500 | 61-00-09 | 269 | 1 49 | 48270-11004 | 61-00-05 | 217 | 1 05 | 48274-00004 | 61-00-02 | 187 | 1 |
| 48270-06600 | 61-00-02 | 191 | 1 45 | 48270-11800 | 61-00-02 | 187 | 1 15 | 48274-50000 | 61-00-01 | 181 | 3 |

部品番号順索引
NUMERICAL PARTS INDEX

| 部品番号 PART NO. | グループ 番 GROUP NO. | 頁 PA GE | 見 出 番 号 REF. NO. | 部品番号 PART NO. | グループ 番 GROUP NO. | 頁 PA GE | 見 出 番 号 REF. NO. | 部品番号 PART NO. | グループ 番 GROUP NO. | 頁 PA GE | 見 出 番 号 REF. NO. |
|------------------|------------------------|---------------|---------------------------------|------------------|------------------------|---------------|---------------------------------|------------------|------------------------|---------------|---------------------------------|
| 48274-50000 | 61-00-04 | 207 | 1 | 48291-33012 | 61-00-05 | 217 | 1 01 | 48A15-01002 | 61-00-09 | 265 | 1 13 |
| 48274-50001 | 61-00-01 | 181 | 3 | 48291-33012 | 61-00-06 | 227 | 1 01 | 48A16-00100 | 61-00-02 | 189 | 1 16 |
| 48274-50001 | 61-00-04 | 207 | 1 | 48291-33012 | 61-00-07 | 239 | 1 01 | 48A16-00100 | 61-00-03 | 199 | 1 16 |
| 48274-50004 | 61-00-01 | 181 | 3 | 48291-33012 | 61-00-08 | 251 | 1 01 | 48A16-00100 | 61-00-04 | 209 | 1 16 |
| 48274-50004 | 61-00-04 | 207 | 1 | 48291-33012 | 61-00-09 | 263 | 1 01 | 48A16-00100 | 61-00-05 | 219 | 1 16 |
| 48291-01300 | 61-00-02 | 195 | 1 89 | 48291-33014 | 61-00-02 | 187 | 1 01 | 48A16-00101 | 61-00-02 | 189 | 1 16 |
| 48291-01300 | 61-00-03 | 203 | 1 89 | 48291-33014 | 61-00-03 | 197 | 1 01 | 48A16-00101 | 61-00-03 | 199 | 1 16 |
| 48291-01300 | 61-00-04 | 215 | 1 89 | 48291-33014 | 61-00-04 | 207 | 1 01 | 48A16-00101 | 61-00-04 | 209 | 1 16 |
| 48291-01300 | 61-00-05 | 223 | 1 89 | 48291-33014 | 61-00-05 | 217 | 1 01 | 48A16-00101 | 61-00-05 | 219 | 1 16 |
| 48291-01300 | 61-00-06 | 235 | 1 92 | 48291-33014 | 61-00-06 | 227 | 1 01 | 48A17-08100 | 61-00-02 | 193 | 1 78 |
| 48291-01300 | 61-00-07 | 247 | 1 92 | 48291-33014 | 61-00-07 | 239 | 1 01 | 48A17-08100 | 61-00-03 | 203 | 1 78 |
| 48291-01300 | 61-00-08 | 259 | 1 92 | 48291-33014 | 61-00-08 | 251 | 1 01 | 48A17-08100 | 61-00-04 | 213 | 1 78 |
| 48291-01300 | 61-00-09 | 271 | 1 92 | 48291-33014 | 61-00-09 | 263 | 1 01 | 48A17-08100 | 61-00-05 | 223 | 1 78 |
| 48291-03010 | 61-00-06 | 227 | 1 01 | 48291-33015 | 61-00-02 | 187 | 1 01 | 48A17-08100 | 61-00-06 | 235 | 1 82 |
| 48291-03010 | 61-00-07 | 239 | 1 01 | 48291-33015 | 61-00-03 | 197 | 1 01 | 48A17-08100 | 61-00-07 | 247 | 1 82 |
| 48291-03010 | 61-00-08 | 251 | 1 01 | 48291-33015 | 61-00-04 | 207 | 1 01 | 48A17-08100 | 61-00-08 | 259 | 1 82 |
| 48291-03010 | 61-00-09 | 263 | 1 01 | 48291-33015 | 61-00-05 | 217 | 1 01 | 48A17-08100 | 61-00-09 | 271 | 1 82 |
| 48291-13010 | 61-00-06 | 227 | 1 01 | 48291-33015 | 61-00-06 | 227 | 1 01 | 49121-31700 | 33-00-02 | 93 | 1 08 |
| 48291-13010 | 61-00-07 | 239 | 1 01 | 48291-33015 | 61-00-07 | 239 | 1 01 | 49121-31700 | 33-00-03 | 95 | 1 08 |
| 48291-13010 | 61-00-08 | 251 | 1 01 | 48291-33015 | 61-00-08 | 251 | 1 01 | 49126-60210 | 32-03-01 | 81 | 9 |
| 48291-13010 | 61-00-09 | 263 | 1 01 | 48291-33015 | 61-00-09 | 263 | 1 01 | 49126-60220 | 32-03-01 | 81 | 9 |
| 48291-13012 | 61-00-06 | 227 | 1 01 | 48A13-02200 | 61-00-02 | 189 | 1 36 | 49126-60220 | 32-03-02 | 87 | 13 |
| 48291-13012 | 61-00-07 | 239 | 1 01 | 48A13-02200 | 61-00-03 | 199 | 1 36 | 49126-60220 | 33-00-02 | 93 | 1 28 |
| 48291-13012 | 61-00-08 | 251 | 1 01 | 48A13-02200 | 61-00-04 | 209 | 1 36 | 49126-60220 | 33-00-03 | 95 | 1 28 |
| 48291-13012 | 61-00-09 | 263 | 1 01 | 48A13-02200 | 61-00-05 | 219 | 1 36 | 49126-60230 | 32-03-01 | 83 | 46 |
| 48291-23010 | 61-00-02 | 187 | 1 01 | 48A13-02200 | 61-00-06 | 231 | 1 40 | 49127-01050 | 33-00-02 | 93 | 1 |
| 48291-23010 | 61-00-03 | 197 | 1 01 | 48A13-02200 | 61-00-07 | 243 | 1 40 | 49127-01051 | 33-00-02 | 93 | 1 |
| 48291-23010 | 61-00-04 | 207 | 1 01 | 48A13-02200 | 61-00-08 | 255 | 1 40 | 49127-01060 | 33-00-03 | 95 | 1 |
| 48291-23010 | 61-00-05 | 217 | 1 01 | 48A13-02200 | 61-00-09 | 267 | 1 40 | 49127-01061 | 33-00-03 | 95 | 1 |
| 48291-23010 | 61-00-06 | 227 | 1 01 | 48A15-01000 | 61-00-02 | 187 | 1 13 | 49127-01080 | 33-00-02 | 93 | 1 |
| 48291-23010 | 61-00-07 | 239 | 1 01 | 48A15-01000 | 61-00-03 | 197 | 1 13 | 49127-01081 | 33-00-02 | 93 | 1 |
| 48291-23010 | 61-00-08 | 251 | 1 01 | 48A15-01000 | 61-00-04 | 207 | 1 13 | 49127-01090 | 33-00-03 | 95 | 1 |
| 48291-23010 | 61-00-09 | 263 | 1 01 | 48A15-01000 | 61-00-05 | 217 | 1 13 | 49127-01091 | 33-00-03 | 95 | 1 |
| 48291-33010 | 61-00-02 | 187 | 1 01 | 48A15-01000 | 61-00-06 | 229 | 1 13 | 49127-08200 | 33-00-03 | 95 | 1 01 |
| 48291-33010 | 61-00-03 | 197 | 1 01 | 48A15-01000 | 61-00-07 | 241 | 1 13 | 49127-08300 | 33-00-02 | 93 | 1 01 |
| 48291-33010 | 61-00-04 | 207 | 1 01 | 48A15-01000 | 61-00-08 | 253 | 1 13 | 49127-10100 | 33-00-03 | 95 | 1 27 |
| 48291-33010 | 61-00-05 | 217 | 1 01 | 48A15-01000 | 61-00-09 | 265 | 1 13 | 49127-10300 | 33-00-02 | 93 | 1 27 |
| 48291-33010 | 61-00-06 | 227 | 1 01 | 48A15-01001 | 61-00-02 | 187 | 1 13 | 49127-11100 | 33-00-03 | 95 | 1 30 |
| 48291-33010 | 61-00-07 | 239 | 1 01 | 48A15-01001 | 61-00-03 | 197 | 1 13 | 49127-11101 | 33-00-03 | 95 | 1 30 |
| 48291-33010 | 61-00-08 | 251 | 1 01 | 48A15-01001 | 61-00-04 | 207 | 1 13 | 49127-11200 | 33-00-02 | 93 | 1 30 |
| 48291-33010 | 61-00-09 | 263 | 1 01 | 48A15-01001 | 61-00-05 | 217 | 1 13 | 49127-13100 | 33-00-02 | 93 | 1 29 |
| 48291-33011 | 61-00-02 | 187 | 1 01 | 48A15-01001 | 61-00-06 | 229 | 1 13 | 49127-13100 | 33-00-03 | 95 | 1 29 |
| 48291-33011 | 61-00-03 | 197 | 1 01 | 48A15-01001 | 61-00-07 | 241 | 1 13 | 49127-19200 | 33-00-02 | 93 | 1 06 |
| 48291-33011 | 61-00-04 | 207 | 1 01 | 48A15-01001 | 61-00-08 | 253 | 1 13 | 49127-19200 | 33-00-03 | 95 | 1 06 |
| 48291-33011 | 61-00-05 | 217 | 1 01 | 48A15-01001 | 61-00-09 | 265 | 1 13 | 49127-21300 | 33-00-02 | 93 | 1 13 |
| 48291-33011 | 61-00-06 | 227 | 1 01 | 48A15-01002 | 61-00-02 | 187 | 1 13 | 49127-21300 | 33-00-03 | 95 | 1 13 |
| 48291-33011 | 61-00-07 | 239 | 1 01 | 48A15-01002 | 61-00-03 | 197 | 1 13 | 49127-21400 | 33-00-02 | 93 | 1 12 |
| 48291-33011 | 61-00-08 | 251 | 1 01 | 48A15-01002 | 61-00-04 | 207 | 1 13 | 49127-21400 | 33-00-03 | 95 | 1 12 |
| 48291-33011 | 61-00-09 | 263 | 1 01 | 48A15-01002 | 61-00-05 | 217 | 1 13 | 49127-21500 | 33-00-02 | 93 | 1 11 |
| 48291-33012 | 61-00-02 | 187 | 1 01 | 48A15-01002 | 61-00-06 | 229 | 1 13 | 49127-21500 | 33-00-03 | 95 | 1 11 |
| 48291-33012 | 61-00-03 | 197 | 1 01 | 48A15-01002 | 61-00-07 | 241 | 1 13 | 49127-22200 | 33-00-02 | 93 | 1 15 |
| 48291-33012 | 61-00-04 | 207 | 1 01 | 48A15-01002 | 61-00-08 | 253 | 1 13 | 49127-22200 | 33-00-03 | 95 | 1 15 |

部品番号順索引
NUMERICAL PARTS INDEX

| 部品番号 PART NO. | グループ 番 GROUP NO. | 頁 PA GE | 見 出 番 号 REF. NO. | 部品番号 PART NO. | グループ 番 GROUP NO. | 頁 PA GE | 見 出 番 号 REF. NO. | 部品番号 PART NO. | グループ 番 GROUP NO. | 頁 PA GE | 見 出 番 号 REF. NO. |
|------------------|------------------------|---------------|---------------------------------|------------------|------------------------|---------------|---------------------------------|------------------|------------------------|---------------|---------------------------------|
| 49127-22300 | 33-00-02 | 93 | 1 16 | 49181-09840 | 33-00-07 | 103 | 1 01 | 49181-23700 | 33-00-06 | 101 | 1 22 |
| 49127-22300 | 33-00-03 | 95 | 1 16 | 49181-14002 | 32-01 | 79 | 5 | 49181-23700 | 33-00-07 | 103 | 1 22 |
| 49127-23100 | 33-00-02 | 93 | 1 07 | 49181-14002 | 33-00-04 | 97 | 1 26 | 49181-23710 | 33-00-05 | 99 | 1 23 |
| 49127-23100 | 33-00-03 | 95 | 1 07 | 49181-14003 | 32-01 | 79 | 5 | 49181-42100 | 33-00-04 | 97 | 1 07 |
| 49127-25100 | 33-00-02 | 93 | 1 02 | 49181-14004 | 32-01 | 79 | 5 | 49181-42100 | 33-00-05 | 99 | 1 07 |
| 49127-25100 | 33-00-03 | 95 | 1 02 | 49181-14004 | 33-00-04 | 97 | 1 26 | 49181-42100 | 33-00-06 | 101 | 1 07 |
| 49127-30100 | 33-00-02 | 93 | 1 05 | 49181-14004 | 33-00-06 | 101 | 1 26 | 49181-42100 | 33-00-07 | 103 | 1 07 |
| 49127-30100 | 33-00-03 | 95 | 1 05 | 49181-14004 | 33-00-07 | 103 | 1 26 | 49181-42200 | 33-00-04 | 97 | 1 13 |
| 49127-40200 | 33-00-03 | 95 | 1 21 | 49181-17200 | 92 | 405 | 12 | 49181-42210 | 33-00-04 | 97 | 1 13 |
| 49127-40300 | 33-00-02 | 93 | 1 21 | 49181-19300 | 33-00-07 | 103 | 1 14 | 49181-42211 | 33-00-06 | 101 | 1 13 |
| 49127-42100 | 33-00-02 | 93 | 1 09 | 49181-21100 | 33-00-04 | 97 | 1 03 | 49181-42230 | 33-00-04 | 97 | 1 13 |
| 49127-42100 | 33-00-03 | 95 | 1 09 | 49181-21100 | 33-00-05 | 99 | 1 03 | 49181-42230 | 33-00-05 | 99 | 1 13 |
| 49127-42200 | 33-00-02 | 93 | 1 10 | 49181-21100 | 33-00-06 | 101 | 1 03 | 49181-42230 | 33-00-07 | 103 | 1 13 |
| 49127-42200 | 33-00-03 | 95 | 1 10 | 49181-21100 | 33-00-07 | 103 | 1 03 | 49181-42300 | 33-00-04 | 97 | 1 06 |
| 49127-42800 | 33-00-02 | 93 | 1 19 | 49181-21600 | 33-00-04 | 97 | 1 04 | 49181-42300 | 33-00-05 | 99 | 1 06 |
| 49127-42800 | 33-00-03 | 95 | 1 19 | 49181-21600 | 33-00-05 | 99 | 1 04 | 49181-42300 | 33-00-06 | 101 | 1 06 |
| 49127-43300 | 33-00-02 | 93 | 1 14 | 49181-21600 | 33-00-06 | 101 | 1 04 | 49181-42300 | 33-00-07 | 103 | 1 06 |
| 49127-43300 | 33-00-03 | 95 | 1 14 | 49181-21600 | 33-00-07 | 103 | 1 04 | 49181-42400 | 33-00-04 | 97 | 1 05 |
| 49127-50200 | 33-00-03 | 95 | 1 22 | 49181-22200 | 33-00-04 | 97 | 1 02 | 49181-42400 | 33-00-05 | 99 | 1 05 |
| 49127-50300 | 33-00-02 | 93 | 1 22 | 49181-22200 | 33-00-05 | 99 | 1 02 | 49181-42400 | 33-00-06 | 101 | 1 05 |
| 49127-53001 | 33-00-02 | 93 | 1 24 | 49181-22200 | 33-00-06 | 101 | 1 02 | 49181-42400 | 33-00-07 | 103 | 1 05 |
| 49127-53001 | 33-00-03 | 95 | 1 24 | 49181-22200 | 33-00-07 | 103 | 1 02 | 49182-01350 | 33-00-04 | 97 | 1 |
| 49127-54200 | 33-00-03 | 95 | 1 23 | 49181-22300 | 33-00-04 | 97 | 1 10 | 49182-01360 | 33-00-04 | 97 | 1 |
| 49127-54300 | 33-00-02 | 93 | 1 23 | 49181-22300 | 33-00-05 | 99 | 1 10 | 49182-03350 | 33-00-04 | 97 | 1 |
| 49127-90100 | 92 | 405 | 12 | 49181-22300 | 33-00-06 | 101 | 1 10 | 49182-03360 | 33-00-04 | 97 | 1 |
| 49160-90100 | 91-00-02 | 401 | 19 | 49181-22300 | 33-00-07 | 103 | 1 10 | 49182-03470 | 33-00-06 | 101 | 1 |
| 49160-90101 | 91-00-02 | 401 | 19 | 49181-22500 | 33-00-04 | 97 | 1 08 | 49182-03471 | 33-00-06 | 101 | 1 |
| 49160-90200 | 91-00-02 | 401 | 20 | 49181-22500 | 33-00-05 | 99 | 1 08 | 49182-03480 | 33-00-06 | 101 | 1 |
| 49160-90201 | 91-00-02 | 401 | 20 | 49181-22500 | 33-00-06 | 101 | 1 08 | 49182-03481 | 33-00-06 | 101 | 1 |
| 49160-90300 | 91-00-02 | 401 | 21 | 49181-22500 | 33-00-07 | 103 | 1 08 | 49182-03540 | 33-00-04 | 97 | 1 |
| 49160-90301 | 91-00-02 | 401 | 21 | 49181-22600 | 33-00-02 | 93 | 1 18 | 49182-03541 | 33-00-04 | 97 | 1 |
| 49160-90501 | 91-00-02 | 401 | 22 | 49181-22600 | 33-00-03 | 95 | 1 18 | 49182-03544 | 33-00-05 | 99 | 1 |
| 49162-23200 | 33-00-02 | 93 | 1 20 | 49181-22600 | 33-00-04 | 97 | 1 09 | 49182-03545 | 33-00-05 | 99 | 1 |
| 49162-23200 | 33-00-03 | 95 | 1 20 | 49181-22600 | 33-00-05 | 99 | 1 09 | 49182-03660 | 33-00-04 | 97 | 1 |
| 49162-23200 | 33-00-04 | 97 | 1 11 | 49181-22600 | 33-00-06 | 101 | 1 09 | 49182-03661 | 33-00-04 | 97 | 1 |
| 49162-23200 | 33-00-05 | 99 | 1 11 | 49181-22600 | 33-00-07 | 103 | 1 09 | 49182-03664 | 33-00-05 | 99 | 1 |
| 49162-23200 | 33-00-06 | 101 | 1 11 | 49181-22600 | 94-00-02 | 417 | 1 22 | 49182-08610 | 33-00-06 | 101 | 1 01 |
| 49162-23200 | 33-00-07 | 103 | 1 11 | 49181-22700 | 33-00-04 | 97 | 1 20 | 49182-09340 | 33-00-05 | 99 | 1 01 |
| 49162-51100 | 33-00-02 | 93 | 1 17 | 49181-22700 | 33-00-05 | 99 | 1 21 | 49182-09540 | 33-00-04 | 97 | 1 01 |
| 49162-51100 | 33-00-03 | 95 | 1 17 | 49181-22700 | 33-00-06 | 101 | 1 20 | 49182-09640 | 33-00-04 | 97 | 1 01 |
| 49162-51100 | 94-00-02 | 417 | 1 21 | 49181-22700 | 33-00-07 | 103 | 1 20 | 49182-10620 | 33-00-04 | 97 | 1 28 |
| 49168-14001 | 32-00-01 | 75 | 15 | 49181-22700 | 94-00-02 | 417 | 1 23 | 49182-10650 | 33-00-04 | 97 | 1 28 |
| 49168-18800 | 61-00-02 | 187 | 1 06 | 49181-23100 | 33-00-04 | 97 | 1 12 | 49182-10660 | 33-00-05 | 99 | 1 27 |
| 49168-18800 | 61-00-03 | 197 | 1 06 | 49181-23100 | 33-00-05 | 99 | 1 12 | 49182-10750 | 33-00-06 | 101 | 1 28 |
| 49168-18800 | 61-00-04 | 207 | 1 06 | 49181-23100 | 33-00-06 | 101 | 1 12 | 49182-11450 | 33-00-07 | 103 | 1 28 |
| 49168-18800 | 61-00-05 | 217 | 1 06 | 49181-23100 | 33-00-07 | 103 | 1 12 | 49182-14405 | 33-00-07 | 103 | 1 27 |
| 49168-18800 | 61-00-06 | 227 | 1 06 | 49181-23500 | 33-00-04 | 97 | 1 21 | 49182-14500 | 33-00-04 | 97 | 1 27 |
| 49168-18800 | 61-00-07 | 239 | 1 06 | 49181-23500 | 33-00-05 | 99 | 1 22 | 49182-14505 | 33-00-05 | 99 | 1 26 |
| 49168-18800 | 61-00-08 | 251 | 1 06 | 49181-23500 | 33-00-06 | 101 | 1 21 | 49182-14510 | 33-00-04 | 97 | 1 27 |
| 49168-18800 | 61-00-09 | 263 | 1 06 | 49181-23500 | 33-00-07 | 103 | 1 21 | 49182-14605 | 33-00-06 | 101 | 1 29 |
| 49181-03640 | 33-00-07 | 103 | 1 | 49181-23700 | 33-00-04 | 97 | 1 22 | 49182-17280 | 33-00-05 | 99 | 1 28 |
| 49181-03650 | 33-00-07 | 103 | 1 | 49181-23700 | 33-00-05 | 99 | 1 23 | 49182-18000 | 33-00-05 | 99 | 1 29 |

部品番号順索引
NUMERICAL PARTS INDEX

| 部品番号 PART NO. | グループ 番 GROUP NO. | 頁 PA GE | 見 出 番 号 REF. NO. | 部品番号 PART NO. | グループ 番 GROUP NO. | 頁 PA GE | 見 出 番 号 REF. NO. | 部品番号 PART NO. | グループ 番 GROUP NO. | 頁 PA GE | 見 出 番 号 REF. NO. |
|------------------|------------------------|---------------|---------------------------------|------------------|------------------------|---------------|---------------------------------|------------------|------------------------|---------------|---------------------------------|
| 49182-19200 | 33-00-06 | 101 | 1 14 | 58311-05500 | 61-03 | 317 | 3 | | | | |
| 49182-19300 | 33-00-04 | 97 | 1 14 | 60220-00300 | 74-00-03 | 383 | 36 | | | | |
| 49182-19300 | 33-00-05 | 99 | 1 14 | 62632-12600 | 74-00-01 | 377 | 18 06 | | | | |
| 49182-19300 | 33-00-06 | 101 | 1 14 | 63669-23400 | 32-03-01 | 81 | 19 | | | | |
| 49182-19310 | 33-00-04 | 97 | 1 14 | 64309-15300 | 91-00-01 | 399 | 1 24 | | | | |
| 49182-25200 | 33-00-04 | 97 | 1 15 | 64353-12900 | 74-00-02 | 379 | 16 | | | | |
| 49182-25210 | 33-00-04 | 97 | 1 15 | 64353-12900 | 74-00-03 | 381 | 16 | | | | |
| 49182-25210 | 33-00-07 | 103 | 1 15 | 64353-13101 | 74-00-02 | 379 | 7 | | | | |
| 49182-25600 | 33-00-06 | 101 | 1 15 | 64353-13101 | 74-00-03 | 381 | 7 | | | | |
| 49182-25610 | 33-00-06 | 101 | 1 15 | 64354-41401 | 61-03 | 317 | 18 | | | | |
| 49182-25630 | 33-00-05 | 99 | 1 15 | 64362-68500 | 91-00-02 | 401 | 31 | | | | |
| 49182-30110 | 33-00-04 | 97 | 1 18 | 64393-46700 | 07-01-01 | 21 | 29 | | | | |
| 49182-30110 | 33-00-06 | 101 | 1 18 | 67352-01500 | 63-00-01 | 333 | 31 | | | | |
| 49182-30130 | 33-00-04 | 97 | 1 18 | 70921-01460 | 66-00-01 | 353 | 1 24 | | | | |
| 49182-30130 | 33-00-05 | 99 | 1 18 | 72312-00090 | 66-00-01 | 351 | 1 08 | | | | |
| 49182-30230 | 33-00-07 | 103 | 1 18 | 72312-00090 | 66-00-02 | 355 | 1 14 | | | | |
| 49182-41110 | 33-00-07 | 103 | 1 24 | 72332-00120 | 66-00-01 | 351 | 1 15 | | | | |
| 49182-41300 | 33-00-04 | 97 | 1 24 | 72332-00120 | 66-00-02 | 355 | 1 07 | | | | |
| 49182-41310 | 33-00-04 | 97 | 1 24 | 72335-10080 | 66-00-01 | 351 | 1 07 | | | | |
| 49182-41310 | 33-00-05 | 99 | 1 19 | 72335-10260 | 66-00-02 | 355 | 1 06 | | | | |
| 49182-45010 | 33-00-06 | 101 | 1 24 | 72378-00070 | 66-00-01 | 351 | 1 05 | | | | |
| 49182-51100 | 33-00-07 | 103 | 1 25 | 82461-05700 | 61-03 | 317 | 6 | | | | |
| 49182-51300 | 33-00-04 | 97 | 1 25 | 83091-03301 | 91-00-02 | 401 | 23 | | | | |
| 49182-51300 | 33-00-05 | 99 | 1 25 | 91231-10200 | 48-00-02 | 165 | 19 | | | | |
| 49182-53010 | 33-00-06 | 101 | 1 25 | 91267-00201 | 91-00-01 | 399 | 1 25 | | | | |
| 49182-54111 | 30-03 | 69 | 1 | 91365-03200 | 61-01 | 277 | 16 | | | | |
| 49182-54151 | 30-03 | 69 | 1 01 | 92748-02600 | 30 | 65 | 9 | | | | |
| 49182-54292 | 30-03 | 69 | 1 02 | 94104-01100 | 25-03 | 61 | 11 | | | | |
| 49182-54330 | 30-03 | 69 | 1 | 94104-01100 | 25-03 | 61 | 12 | | | | |
| 49182-61010 | 33-00-06 | 101 | 1 31 | 94610-01100 | 14 | 33 | 15 | | | | |
| 49183-22800 | 33-00-02 | 93 | 1 04 | | | | | | | | |
| 49183-22800 | 33-00-03 | 95 | 1 04 | | | | | | | | |
| 49183-22800 | 33-00-04 | 97 | 1 17 | | | | | | | | |
| 49183-22800 | 33-00-06 | 101 | 1 17 | | | | | | | | |
| 49183-22800 | 33-00-07 | 103 | 1 17 | | | | | | | | |
| 49184-14000 | 32-00-01 | 75 | 15 | | | | | | | | |
| 49184-14000 | 32-00-02 | 77 | 14 | | | | | | | | |
| 50094-06400 | 63-00-01 | 333 | 23 | | | | | | | | |
| 51709-00300 | 51 | 171 | 9 | | | | | | | | |
| 51709-00300 | 51 | 171 | 40 | | | | | | | | |
| 51776-03000 | 61-01 | 279 | 35 | | | | | | | | |
| 56104-01300 | 07-01-02 | 23 | 5 | | | | | | | | |
| 56104-01300 | 61-03 | 317 | 9 | | | | | | | | |
| 56C95-14900 | 13 | 31 | 24 | | | | | | | | |
| 58034-04400 | 32-03-01 | 83 | 40 | | | | | | | | |
| 58034-04400 | 32-03-01 | 83 | 47 | | | | | | | | |
| 58034-04400 | 32-03-02 | 87 | 25 | | | | | | | | |
| 58034-04400 | 32-03-02 | 87 | 33 | | | | | | | | |
| 58034-04400 | 32-03-03 | 89 | 4 | | | | | | | | |
| 58034-04400 | 55-00-01 | 173 | 9 | | | | | | | | |
| 58034-04400 | 55-00-02 | 177 | 2 | | | | | | | | |
| 58309-73100 | 91-00-02 | 401 | 18 | | | | | | | | |

ワッシャ付ボルト（セムス）一覧表
TABLE OF BOLT,W/WASHER

| ワッシャ付ボルト BOLT,W/WASHER | ワッシャ付ボルト BOLT,W/WASHER | ワッシャ付ボルト BOLT,W/WASHER | ワッシャ付ボルト BOLT,W/WASHER | ワッシャ付ボルト BOLT,W/WASHER | ワッシャ付ボルト BOLT,W/WASHER |
|---------------------------|----------------------------|---------------------------|----------------------------|---------------------------|----------------------------|
| F1805-06010 | F1035-06010 F2515-06000 | F1805-06035 | F1035-06035 F2515-06000 | F1805-08018 | F1035-08018 F2515-08000 |
| F1805-06012 | F1035-06012 F2515-06000 | F1805-06040 | F1035-06040 F2515-06000 | F1805-08020 | F1035-08020 F2515-08000 |
| F1805-06014 | F1035-06014 F2515-06000 | F1805-06045 | F1035-06045 F2515-06000 | F1805-08022 | F1035-08022 F2515-08000 |
| F1805-06016 | F1035-06016 F2515-06000 | F1805-06055 | F1035-06055 F2515-06000 | F1805-08025 | F1035-08025 F2515-08000 |
| F1805-06018 | F1035-06018 F2515-06000 | F1805-06060 | F1035-06060 F2515-06000 | F1805-08030 | F1035-08030 F2515-08000 |
| F1805-06020 | F1035-06020 F2515-06000 | F1805-08012 | F1035-08012 F2515-08000 | F1805-08035 | F1035-08035 F2515-08000 |
| F1805-06025 | F1035-06025 F2515-06000 | F1805-08014 | F1035-08014 F2515-08000 | F1805-08040 | F1035-08040 F2515-08000 |
| F1805-06030 | F1035-06030 F2515-06000 | F1805-08016 | F1035-08016 F2515-08000 | F1805-08045 | F1035-08045 F2515-08000 |

ワッシャ付ボルト（セムス）一覧表
TABLE OF BOLT,W/WASHER

| ワッシャ付ボルト BOLT,W/WASHER | ワッシャ付ボルト BOLT,W/WASHER | ワッシャ付ボルト BOLT,W/WASHER | ワッシャ付ボルト BOLT,W/WASHER | ワッシャ付ボルト BOLT,W/WASHER | ワッシャ付ボルト BOLT,W/WASHER |
|---------------------------|----------------------------|---------------------------|----------------------------|---------------------------|----------------------------|
| F1805-08050 | F1035-08050 F2515-08000 | F1805-10018 | F1035-10018 F2515-10000 | F1805-10050 | F1035-10050 F2515-10000 |
| F1805-08055 | F1035-08055 F2515-08000 | F1805-10020 | F1035-10020 F2515-10000 | F1805-10055 | F1035-10055 F2515-10000 |
| F1805-08060 | F1035-08060 F2515-08000 | F1805-10022 | F1035-10022 F2515-10000 | F1805-10060 | F1035-10060 F2515-10000 |
| F1805-08065 | F1035-08065 F2515-08000 | F1805-10025 | F1035-10025 F2515-10000 | F1805-10065 | F1035-10065 F2515-10000 |
| F1805-08070 | F1035-08070 F2515-08000 | F1805-10030 | F1035-10030 F2515-10000 | F1805-10070 | F1035-10070 F2515-10000 |
| F1805-08075 | F1035-08075 F2515-08000 | F1805-10035 | F1035-10035 F2515-10000 | F1805-10085 | F1035-10085 F2515-10000 |
| F1805-10014 | F1035-10014 F2515-10000 | F1805-10040 | F1035-10040 F2515-10000 | F1805-12016 | F1035-12016 F2515-12000 |
| F1805-10016 | F1035-10016 F2515-10000 | F1805-10045 | F1035-10045 F2515-10000 | F1805-12020 | F1035-12020 F2515-12000 |

ワッシャ付ボルト（セムス）一覧表
TABLE OF BOLT,W/WASHER

| ワッシャ付ボルト BOLT,W/WASHER | ワッシャ付ボルト BOLT,W/WASHER | ワッシャ付ボルト BOLT,W/WASHER | ワッシャ付ボルト BOLT,W/WASHER | ワッシャ付ボルト BOLT,W/WASHER | ワッシャ付ボルト BOLT,W/WASHER |
|---------------------------|----------------------------|---------------------------|----------------------------|---------------------------|---|
| F1805-12025 | F1035-12025 F2515-12000 | F1805-12065 | F1035-12065 F2515-12000 | F1825-06010 | F1035-06010 F2515-06000 F2500-06000 |
| F1805-12030 | F1035-12030 F2515-12000 | F1805-12085 | F1035-12085 F2515-12000 | F1825-06012 | F1035-06012 F2515-06000 F2500-06000 |
| F1805-12035 | F1035-12035 F2515-12000 | F1805-14035 | F1035-14035 F2515-14000 | F1825-06014 | F1035-06014 F2515-06000 F2500-06000 |
| F1805-12040 | F1035-12040 F2515-12000 | F1805-14045 | F1035-14045 F2515-14000 | F1825-06016 | F1035-06016 F2515-06000 F2500-06000 |
| F1805-12045 | F1035-12045 F2515-12000 | | | F1825-06020 | F1035-06020 F2515-06000 F2500-06000 |
| F1805-12050 | F1035-12050 F2515-12000 | | | F1825-06025 | F1035-06025 F2515-06000 F2500-06000 |
| F1805-12055 | F1035-12055 F2515-12000 | | | | |
| F1805-12060 | F1035-12060 F2515-12000 | | | | |

ワッシャ付ボルト（セムス）一覧表
TABLE OF BOLT,W/WASHER

| ワッシャ付ボルト BOLT,W/WASHER | ワッシャ付ボルト BOLT,W/WASHER | ワッシャ付ボルト BOLT,W/WASHER | ワッシャ付ボルト BOLT,W/WASHER | ワッシャ付ボルト BOLT,W/WASHER | ワッシャ付ボルト BOLT,W/WASHER |
|---------------------------|---------------------------|---------------------------|---------------------------|---------------------------|---------------------------|
| F1825-06030 | F1035-06030 | F1825-08025 | F1035-08025 | F1825-08050 | F1035-08050 |
| | F2515-06000 | | F2515-08000 | | F2515-08000 |
| | F2500-06000 | | F2500-08000 | | F2500-08000 |
| F1825-06035 | F1035-06035 | F1825-08030 | F1035-08030 | F1825-08055 | F1035-08055 |
| | F2515-06000 | | F2515-08000 | | F2515-08000 |
| | F2500-06000 | | F2500-08000 | | F2500-08000 |
| F1825-06055 | F1035-06055 | F1825-08035 | F1035-08035 | F1825-08085 | F1035-08085 |
| | F2515-06000 | | F2515-08000 | | F2515-08000 |
| | F2500-06000 | | F2500-08000 | | F2500-08000 |
| F1825-08012 | F1035-08012 | F1825-08038 | F1035-08038 | F1825-10014 | F1035-10014 |
| | F2515-08000 | | F2515-08000 | | F2515-10000 |
| | F2500-08000 | | F2500-08000 | | F2500-10000 |
| F1825-08016 | F1035-08016 | F1825-08040 | F1035-08040 | F1825-10016 | F1035-10016 |
| | F2515-08000 | | F2515-08000 | | F2515-10000 |
| | F2500-08000 | | F2500-08000 | | F2500-10000 |
| F1825-08020 | F1035-08020 | F1825-08045 | F1035-08045 | F1825-10020 | F1035-10020 |
| | F2515-08000 | | F2515-08000 | | F2515-10000 |
| | F2500-08000 | | F2500-08000 | | F2500-10000 |

ワッシャ付ボルト（セムス）一覧表
TABLE OF BOLT,W/WASHER

| ワッシャ付ボルト BOLT,W/WASHER | ワッシャ付ボルト BOLT,W/WASHER | ワッシャ付ボルト BOLT,W/WASHER | ワッシャ付ボルト BOLT,W/WASHER | ワッシャ付ボルト BOLT,W/WASHER | ワッシャ付ボルト BOLT,W/WASHER | |
|---------------------------|---------------------------|---------------------------|---------------------------|---------------------------|---------------------------|-------------|
| F1825-10025 | F1035-10025 | F1825-12025 | F1035-12025 | F2005-10016 | F1155-10016 | |
| | F2515-10000 | | F2515-12000 | | F2515-10000 | |
| | F2500-10000 | | F2500-12000 | | | |
| F1825-10030 | F1035-10030 | F1825-12030 | F1035-12030 | F2005-10020 | F1155-10020 | |
| | F2515-10000 | | F2515-12000 | | F2515-10000 | |
| | F2500-10000 | | F2500-12000 | F2005-10025 | F1155-10025 | F2515-10000 |
| F1825-10035 | F1035-10035 | F1825-12040 | F1035-12040 | F2005-10030 | F1155-10030 | |
| | F2515-10000 | | F2515-12000 | | | F2515-10000 |
| | F2500-10000 | | F2500-12000 | | | |
| F1825-10040 | F1035-10040 | | | F2005-10035 | F1155-10035 | |
| | F2515-10000 | | | | F2515-10000 | |
| | F2500-10000 | | | F2005-10040 | F1155-10040 | F2515-10000 |
| F1825-10080 | F1035-10080 | | | F2005-10045 | F1155-10045 | |
| | F2515-10000 | | | | | F2515-10000 |
| | F2500-10000 | | | | | |
| F1825-12020 | F1035-12020 | | | F2005-10050 | F1155-10050 | |
| | F2515-12000 | | | | | F2515-10000 |
| | F2500-12000 | | | | | |

ワッシャ付ボルト（セムス）一覧表
TABLE OF BOLT,W/WASHER

| ワッシャ付ボルト BOLT,W/WASHER | ワッシャ付ボルト BOLT,W/WASHER | ワッシャ付ボルト BOLT,W/WASHER | ワッシャ付ボルト BOLT,W/WASHER | ワッシャ付ボルト BOLT,W/WASHER | ワッシャ付ボルト BOLT,W/WASHER |
|---------------------------|----------------------------|---------------------------|----------------------------|---------------------------|---|
| F2005-10055 | F1155-10055 F2515-10000 | F2005-12040 | F1155-12040 F2515-12000 | F2015-10020 | F1155-10020 F2515-10000 F2500-10000 |
| F2005-10060 | F1155-10060 F2515-10000 | F2005-12045 | F1155-12045 F2515-12000 | F2015-10025 | F1155-10025 F2515-10000 F2500-10000 |
| F2005-10065 | F1155-10065 F2515-10000 | F2005-12050 | F1155-12050 F2515-12000 | F2015-10030 | F1155-10030 F2515-10000 F2500-10000 |
| F2005-10070 | F1155-10070 F2515-10000 | F2005-12055 | F1155-12055 F2515-12000 | F2015-10035 | F1155-10035 F2515-10000 F2500-10000 |
| F2005-12020 | F1155-12020 F2515-12000 | F2005-12065 | F1155-12065 F2515-12000 | F2015-10040 | F1155-10040 F2515-10000 F2500-10000 |
| F2005-12025 | F1155-12025 F2515-12000 | | | F2015-10050 | F1155-10050 F2515-10000 F2500-10000 |
| F2005-12030 | F1155-12030 F2515-12000 | | | | |
| F2005-12035 | F1155-12035 F2515-12000 | | | | |

ワッシャ付ボルト（セムス）一覧表
TABLE OF BOLT,W/WASHER

| ワッシャ付ボルト BOLT,W/WASHER | ワッシャ付ボルト BOLT,W/WASHER | ワッシャ付ボルト BOLT,W/WASHER | ワッシャ付ボルト BOLT,W/WASHER | ワッシャ付ボルト BOLT,W/WASHER | ワッシャ付ボルト BOLT,W/WASHER |
|---------------------------|---|---------------------------|---------------------------|---------------------------|---------------------------|
| F2015-10055 | F1155-10055 F2515-10000 F2500-10000 | | | | |
| F2015-10060 | F1155-10060 F2515-10000 F2500-10000 | | | | |
| F2015-12025 | F1155-12025 F2515-12000 F2500-12000 | | | | |
| F2015-12030 | F1155-12030 F2515-12000 F2500-12000 | | | | |

組合せ代替一覽表
TABLE OF COMBINATION FOR REPLACEABILITY-"G"-

| 装置番号 GRP.NO. | 見出 番号 REF. NO. | 旧部品番号 OLD PART NO. | 代替部品 SUBSTITUTE PARTS | | | | | | |
|-----------------|-------------------------|-----------------------|-------------------------|---|-----------------------------------|--------------------------|----------|----------|----|
| | | | 代替部品番号 SUBS.PART NO. | 部品名称 PART NAME | 個数 QTY | 記載箇所 GRP.NO.& REF.NO. | | | |
| 04 | 12 | 37504-21100 | 37504-31100 | CASE,ROCKER | 12 | 04 | 12 | | |
| | | | 33707-11701 | WASHER | 72 | 01-00-01 | 8 | | |
| 07-00-01 | 1 | 37707-00013 | 37707-10010 | CRANKCASE ASSY (FOR ELECTRIC STARTER & AIR STARTER) | 1 | 07-00-01 | 1 | | |
| | | | 37711-25010 | CASE ASSY,TIMING | 1 | 11 | 1 | | |
| | | | 37711-25300 | PLATE,REAR | 1 | 11 | 11 | | |
| | | | 37721-10011 | FLYWHEEL ASSY | 1 | 21 | 1 | | |
| | | | 37721-20200 | GEAR,RING | 1 | 21 | 1 02 | | |
| | | | F1035-10045 | BOLT | 12 | 21 | 1 03 | | |
| | | | 37723-04500 | SHAFT,IDLER | 2 | 23 | 6 | | |
| | | | 37723-04600 | COLLER,THRUST | 2 | 23 | 8 | | |
| | | | 05507-20600 | O-RING | 6 | 23 | 9 | | |
| | | | 37723-04700 | BOLT,IDLER | 2 | 23 | 11 | | |
| | | | F2325-18000 | NUT,JAM | 2 | 23 | 18 | | |
| | | | 37723-04900 | COVER | 2 | 23 | 19 | | |
| | | | F1805-12030 | BOLT,W/WASHER | 4 | 23 | 20 | | |
| | | | 37707-00013 | 37707-10010 | CRANKCASE ASSY (FOR AIR MOTOR) | 1 | 07-00-01 | 1 | |
| | | 37711-26010 | | CASE ASSY,TIMING | 1 | 11 | 2 | | |
| | | 37711-25300 | | PLATE,REAR | 1 | 11 | 11 | | |
| | | 37721-10011 | | FLYWHEEL ASSY | 1 | 21 | 1 | | |
| | | 37721-20200 | | GEAR,RING | 1 | 21 | 1 02 | | |
| | | F1035-10045 | | BOLT | 12 | 21 | 1 03 | | |
| | | 37723-04500 | | SHAFT,IDLER | 2 | 23 | 6 | | |
| | | 37723-04600 | | COLLAR,THRUST | 2 | 23 | 8 | | |
| | | 05507-20600 | | O-RING | 6 | 23 | 9 | | |
| | | 37723-04700 | | BOLT,IDLER | 2 | 23 | 11 | | |
| | | F2325-18000 | | NUT,JAM | 2 | 23 | 18 | | |
| | | 37723-04900 | | COVER | 2 | 23 | 19 | | |
| | | F1805-12030 | | BOLT,W/WASHER | 4 | 23 | 20 | | |
| | | 37707-50010 | | 37707-50011 | CRANKCASE ASSY | 1 | 07-00-01 | 1 | |
| | | | F1825-12025 | BOLT,W/WASHER | 24 | 07-01-01 | 26 | | |
| | | 07-01-02 | 6 | 37707-20400 | 37707-08041 | NOZZLE,OILJET | 1 | 07-01-02 | 6 |
| | | | | | 37707-08500 | BOLT,EYE | 1 | 07-01-02 | 7 |
| | | | 9 | 37713-10800 | 45731-61700 | COVER | 1 | 07-01-02 | 9 |
| | | | | | F5006-10000 | PLUG,TAPERED | 1 | 07-01-02 | 10 |

組合せ代替一覽表
TABLE OF COMBINATION FOR REPLACEABILITY-“G”-

| 装置番号 GRP.NO. | 見出 番号 REF. NO. | 旧部品番号 OLD PART NO. | 代替部品 SUBSTITUTE PARTS | | | | | | |
|-----------------|-------------------------|-----------------------|-------------------------|-------------------|--------------|--------------------------|----|----|--|
| | | | 代替部品番号 SUBS.PART NO. | 部品名称 PART NAME | 個数 QTY | 記載箇所 GRP.NO.& REF.NO. | | | |
| 11 | 17 | F1805-12025 | F1035-12025 | BOLT | 34 | 11 | 17 | | |
| | | | F2515-12000 | WASHER,SPRING | 34 | 11 | 27 | | |
| 13 | 1 | 37713-20100 | 37713-30100 | PAN,OIL | 1 | 13 | 1 | | |
| | | | F5000-20000 | PLUG,DRAIN | 1 | 13 | 12 | | |
| | | | 05946-02001 | WASHER,SEALING | 1 | 13 | 13 | | |
| | | | F5000-16000 | PLUG,DRAIN | 1 | 13 | 15 | | |
| | | | 05946-01601 | WASHER,SEALING | 1 | 13 | 16 | | |
| | 19 | 37713-22100 | 37713-32100 | F5006-21000 | PAN,OIL | 1 | 13 | 19 | |
| | | | | | PLUG,TAPERED | 1 | 13 | 20 | |
| | | | | | | | | | |
| | | | | | | | | | |
| | | | | | | | | | |
| 23 | 1 | 37723-03020 | 37723-13020 | GEAR ASSY,IDLER | 2 | 23 | 1 | | |
| | | | 37723-33500 | SHAFT,IDLER | 2 | 23 | 6 | | |
| | | | 37723-43600 | COLLAR,THRUST | 2 | 23 | 8 | | |
| | | | 37411-04200 | SLINGER | 1 | 11 | 21 | | |
| | | 37723-13020 | 37723-23020 | GEAR ASSY,IDLER | 2 | 23 | 1 | | |
| | | | 37723-43500 | SHAFT,IDLER | 2 | 23 | 6 | | |
| | | | 37723-53600 | COLLAR,THRUST | 2 | 23 | 8 | | |
| | | | 05507-20600 | O-RING | 2 | 23 | 9 | | |
| | | | 05507-20250 | O-RING | 2 | 23 | 10 | | |
| | | | 37723-23700 | BOLT,IDLER | 2 | 23 | 11 | | |
| | 05507-10550 | | O-RING | 2 | 23 | 14 | | | |
| | 37723-03800 | | PLATE,THRUST | 2 | 23 | 15 | | | |
| | F2846-08000 | | PIN,DOWEL | 2 | 23 | 16 | | | |
| | 05507-10180 | | O-RING | 2 | 23 | 17 | | | |
| | 37723-03900 | NUT,CAP | 2 | 23 | 18 | | | | |
| | 37723-33020 | 37723-03030 | GEAR ASSY,IDLER | 2 | 23 | 1 | | | |
| | | 37723-03300 | BUSHING | 2 | 23 | 1 01 | | | |
| | | 37823-03600 | SHAFT,IDLER | 2 | 23 | 6 | | | |
| | | 37823-03800 | PLATE,THRUST | 2 | 23 | 15 | | | |
| | | | | | | | | | |
| | | | | | | | | | |
| 25-01 | 12 | 37725-17200 | 37725-27200 | COVER | 1 | 25-01 | 12 | | |
| | | | F1825-12035 | BOLT,W/WASHER | 4 | 25-01 | 15 | | |
| | 13 | 37725-17200 | 37725-27200 | COVER | 1 | 25-01 | 13 | | |
| | | | F1825-12035 | BOLT,W/WASHER | 4 | 25-01 | 15 | | |
| 25-03 | 5 | F1805-12035 | F1035-12035 | BOLT | 4 | 25-03 | 5 | | |
| | | | 37525-07901 | WASHER | 4 | 25-03 | 20 | | |

組合せ代替一覽表
TABLE OF COMBINATION FOR REPLACEABILITY-“G”-

| 装置番号 GRP.NO. | 見出 番号 REF. NO. | 旧部品番号 OLD PART NO. | 代替部品 SUBSTITUTE PARTS | | | |
|-----------------|-------------------------|-----------------------|-------------------------|----------------------|-----------|--------------------------|
| | | | 代替部品番号 SUBS.PART NO. | 部品名称 PART NAME | 個数 QTY | 記載箇所 GRP.NO.& REF.NO. |
| 30 | 2 | 37730-22100 | 37730-06700 | DUCT, AIR (FOR TD13) | 2 | 30 2 |
| | | | 37730-01500 | PACKING | 2 | 30 7 |
| | | | F1805-10025 | BOLT, W/WASHER | 8 | 30 8 |
| | | | 37730-06900 | STAY, DUCT | 1 | 30 10 |
| | | | 37730-16600 | DUCT, AIR | 1 | 30 18 |
| | 4 | 37730-21100 | 37730-06800 | DUCT, AIR (FOR TD15) | 2 | 30 4 |
| | | | 37730-01500 | PACKING | 2 | 30 7 |
| | | | F1805-10025 | BOLT, W/WASHER | 8 | 30 8 |
| | | | 37730-06900 | STAY, DUCT | 1 | 30 10 |
| | | | 37730-16600 | DUCT, AIR | 1 | 30 18 |
| | 2 | 37730-06701 | 37730-16700 | DUCT, AIR | 2 | 30 2 |
| | | | 35A30-00100 | O-RING | 8 | 30 6 |
| | | | 37830-01500 | CONNECTOR | 2 | 30 28 |
| | 4 | 37730-06801 | 37730-16800 | DUCT, AIR | 2 | 30 4 |
| | | | 35A30-00100 | O-RING | 8 | 30 6 |
| 37830-06400 | | | CONNECTOR | 2 | 30 29 | |
| 18 | 37730-16600 | 37730-26600 | DUCT, AIR (FOR TD13) | 1 | 30 18 | |
| | | 37730-06701 | DUCT, AIR | 1 | 30 2 | |
| | | F2005-10035 | BOLT, W/WASHER | 8 | 30 8 | |
| | | 37730-16900 | STAY, DUCT | 1 | 30 10 | |
| | | F1805-10020 | BOLT, W/WASHER | 2 | 30 12 | |
| | | 37730-16100 | DUCT, AIR | 1 | 30 19 | |
| | | F2005-12045 | BOLT, W/WASHER | 4 | 30 21 | |
| | | F2500-12000 | WASHER, PLAIN | 4 | 30 22 | |
| | | 05507-21900 | O-RING | 1 | 30 24 | |
| | | F1805-10040 | BOLT, W/WASHER | 8 | 30 25 | |
| F2500-10000 | WASHER, PLAIN | 8 | 30 26 | | | |
| F2005-12020 | BOLT, W/WASHER | 8 | 30 27 | | | |

組合せ代替一覽表

TABLE OF COMBINATION FOR REPLACEABILITY-“G”-

| 装置番号 GRP.NO | 見出 番号 REF. NO. | 旧部品番号 OLD PART NO. | 代替部品 SUBSTITUTE PARTS | | | | | |
|----------------|-------------------------|--------------------------|-------------------------|--------------------|------------------|--------------------------|----------|----|
| | | | 代替部品番号 SUBS.PART NO. | 部品名称 PART NAME | 個数 QTY | 記載箇所 GRP.NO.& REF.NO. | | |
| 30 | 18 | 37730-16600 | 37730-26600 | DUCT,AIR(FOR TD15) | 1 | 30 | 18 | |
| | | | 37730-06801 | DUCT,AIR | 1 | 30 | 4 | |
| | | | F2005-10035 | BOLT,W/WASHER | 8 | 30 | 8 | |
| | | | 37730-16900 | STAY,DUCT | 1 | 30 | 10 | |
| | | | F1805-10020 | BOLT,W/WASHER | 2 | 30 | 12 | |
| | | | 37730-16100 | DUCT,AIR | 1 | 30 | 19 | |
| | | | F2005-12045 | BOLT,W/WASHER | 4 | 30 | 21 | |
| | | | F2500-12000 | WASHER,PLAIN | 4 | 30 | 22 | |
| | | | 05507-21900 | O-RING | 1 | 30 | 24 | |
| | | | F1805-10040 | BOLT,W/WASHER | 8 | 30 | 25 | |
| | F2500-10000 | WASHER,PLAIN | 8 | 30 | 26 | | | |
| | F2005-12020 | BOLT,W/WASHER | 8 | 30 | 27 | | | |
| | | | 37730-26600 | 37766-36600 | DUCT,AIR | 1 | 30 | 18 |
| | | | | F1805-12035 | BOLT,W/WASHER | 4 | 30 | 20 |
| | | | | F2005-12035 | BOLT,W/WASHER | 4 | 30 | 21 |
| | | | | 37730-06500 | PACKING | 1 | 30 | 23 |
| | 32-00-02 | 6 | 37733-04502 | 37733-14500 | MANIFOLD,EXHAUST | 1 | 32-00-02 | 6 |
| | | | | 37732-02600 | PLUG,TAPERED | 24 | 32-00-02 | 16 |
| | | 7 | 37733-04602 | 37733-14600 | MANIFOLD,EXHAUST | 1 | 32-00-02 | 7 |
| | | | | 37732-02600 | PLUG,TAPERED | 24 | 32-00-02 | 16 |
| 32-01 | 2 | 37432-04601 | 37732-01400 | JOINT | 2 | 32-01 | 2 | |
| | | | 37432-14700 | RING,SEAL | 12 | 32-01 | 4 | |
| | 3 | 37732-01701 | 37732-11700 | JOINT | 2 | 32-01 | 3 | |
| | | | 37432-14700 | RING,SEAL | 6 | 32-01 | 4 | |
| 32-03-01 | 13 | 37732-06800 | 37732-26800 | INSULATOR,FR | 1 | 32-03-01 | 13 | |
| | | | 37732-46900 | INSULATOR,RE | 1 | 32-03-01 | 14 | |
| | | | 37732-07300 | PLATE | 2 | 32-03-01 | 19 | |
| | 50 | F2005-10040 | F1155-10040 | BOLT | 2 | 32-03-01 | 50 | |
| | | | F2515-10000 | WASHER,SPRING | 4 | 32-03-01 | 52 | |
| | 51 | F2005-10045 | F1155-10045 | BOLT | 2 | 32-03-01 | 51 | |
| F2515-10045 | | | WASHER,SPRING | 4 | 32-03-01 | 52 | | |
| 33-00-01 | 13 | 37732-24800 | 37732-34800 | BRACKET | 2 | 33-00-01 | 13 | |
| | | | 04826-22200 | CAP,SEALING | 2 | 33-00-01 | 18 | |
| | | | F2500-16000 | WASHER,PLAIN | 8 | 33-00-01 | 22 | |
| | 14 | 37732-24900 | 37732-34900 | BRACKET | 2 | 33-00-01 | 14 | |
| | | | 04826-22200 | CAP,SEALING | 2 | 33-00-01 | 18 | |
| | | | F2500-16000 | WASHER,PLAIN | 8 | 33-00-01 | 22 | |

組合せ代替一覽表

TABLE OF COMBINATION FOR REPLACEABILITY-“G”-

| 装置番号 GRP.NO | 見出 番号 REF. NO. | 旧部品番号 OLD PART NO. | 代替部品 SUBSTITUTE PARTS | | | | | | | |
|----------------|-------------------------|-----------------------|-------------------------|-------------------|--------------------|--------------------------|----------|----|----|--|
| | | | 代替部品番号 SUBS.PART NO. | 部品名称 PART NAME | 個数 QTY | 記載箇所 GRP.NO.& REF.NO. | | | | |
| 33-00-04 | 1 | 14 | 49182-19310 | 49182-19300 | PLATE,BACK TURBINE | 1 | 33-00-04 | 1 | 14 | |
| | | | | 49181-42210 | NUT,CAP | 1 | 33-00-04 | 1 | 13 | |
| 35 | 1 | 37735-50020 | 37735-60010 | PUMP ASSY,OIL | 1 | 35 | 1 | | | |
| | | | 37736-03400 | CONNECTOR | 1 | 36 | 4 | | | |
| | | | F1805-10030 | BOLT,W/WASHER | 2 | 36 | 5 | | | |
| | | | F1035-10080 | BOLT | 2 | 36 | 6 | | | |
| | | | F2515-10000 | WASHER,SPRING | 2 | 36 | 7 | | | |
| | | | 37736-43500 | PIPE,OIL | 1 | 36 | 8 | | | |
| | | | 32646-08600 | STAY | 1 | 36 | 9 | | | |
| | | | F1825-10020 | BOLT,W/WASHER | 2 | 36 | 10 | | | |
| | | | F1805-10020 | BOLT,W/WASHER | 2 | 36 | 11 | | | |
| | | | F3156-08000 | O-RING | 1 | 36 | 14 | | | |
| | | F3156-06500 | O-RING | 2 | 36 | 15 | | | | |
| | | | 37735-60020 | 37735-70010 | PUMP ASSY,OIL | 1 | 35 | 1 | | |
| | | | | F1035-12130 | BOLT | 6 | 25 | 8 | | |
| | | | | 05978-12160 | BOLT | 1 | 25 | 9 | | |
| | | | | 05977-12030 | STUD | 2 | 25 | 34 | | |
| | | | | 05977-12060 | STUD | 2 | 25 | 35 | | |
| | | 36 | 8 | 37736-43500 | 37736-02500 | PIPE,OIL | 1 | 36 | 8 | |
| | | | | | 37736-33600 | PIPE,OIL | 1 | 36 | 16 | |
| | | | | | F1035-10065 | BOLT | 1 | 36 | 17 | |
| F2515-10000 | WASHER,SPRING | | | | 1 | 36 | 18 | | | |
| F1805-10025 | BOLT,W/WASHER | | | | 1 | 36 | 23 | | | |
| | 37736-33600 | | 37836-03600 | PIPE,OIL,R.H | 1 | 36 | 16 | | | |
| | | | 37836-03700 | PIPE,OIL,R.H | 1 | 36 | 19 | | | |
| | | | 05507-20350 | O-RING | 16 | 36 | 25 | | | |
| | | | 37836-03800 | PIPE,OIL,L.H | 1 | 36 | 26 | | | |
| | | | 37836-03900 | PIPE,OIL,L.H | 1 | 36 | 27 | | | |
| | | | 37836-03300 | BRACKET,CLAMP | 4 | 36 | 28 | | | |
| | | | 37836-03500 | COUPLING | 4 | 36 | 34 | | | |
| | | | F1825-12025 | BOLT,W/WASHER | 4 | 36 | 35 | | | |
| | 37736-23700 | | 37836-03700 | PIPE,OIL,R.H | 1 | 36 | 19 | | | |
| | | | 37836-03600 | PIPE,OIL,R.H | 1 | 36 | 16 | | | |
| | | | 05507-20350 | O-RING | 16 | 36 | 25 | | | |
| | | | 37836-03800 | PIPE,OIL,L.H | 1 | 36 | 26 | | | |
| | | | 37836-03900 | PIPE,OIL,L.H | 1 | 36 | 27 | | | |
| | | | 37836-03300 | BRACKET,CLAMP | 4 | 36 | 28 | | | |
| | | 37836-03500 | COUPLING | 4 | 36 | 34 | | | | |
| | | F1825-12025 | BOLT,W/WASHER | 4 | 36 | 35 | | | | |

組合せ代替一覽表

TABLE OF COMBINATION FOR REPLACEABILITY-“G”-

| 装置番号 GRP.NO | 見出 番号 REF. NO. | 旧部品番号 OLD PART NO. | 代替部品 SUBSTITUTE PARTS | | | | |
|----------------|-------------------------|-----------------------|-------------------------|----------------------|-----------|--------------------------|----|
| | | | 代替部品番号 SUBS.PART NO. | 部品名称 PART NAME | 個数 QTY | 記載箇所 GRP.NO.& REF.NO. | |
| 36 | 26 | 37736-13800 | 37836-03800 | PIPE,OIL,L.H | 1 | 36 | 26 |
| | | | 37836-03600 | PIPE,OIL,R.H | 1 | 36 | 16 |
| | | | 37836-03700 | PIPE,OIL,R.H | 1 | 36 | 19 |
| | | | 05507-20350 | O-RING | 16 | 36 | 25 |
| | | | 37836-03900 | PIPE,OIL,L.H | 1 | 36 | 27 |
| | | | 37836-03300 | BRACKET,CLAMP | 4 | 36 | 28 |
| | | | 37836-03500 | COUPLING | 4 | 36 | 34 |
| | | | F1825-12025 | BOLT,W/WASHER | 4 | 36 | 35 |
| | 27 | 37736-13900 | 37836-03900 | PIPE,OIL,L.H | 1 | 36 | 27 |
| | | | 37836-03600 | PIPE,OIL,R.H | 1 | 36 | 16 |
| | | | 37836-03700 | PIPE,OIL,R.H | 1 | 36 | 19 |
| | | | 37836-03800 | PIPE,OIL,L.H | 1 | 36 | 26 |
| | | | 05507-20350 | O-RING | 16 | 36 | 25 |
| | | | 37836-03300 | BRACKET,CLAMP | 4 | 36 | 28 |
| | | | 37836-03500 | COUPLING | 4 | 36 | 34 |
| | | | F1825-12025 | BOLT,W/WASHER | 4 | 36 | 35 |
| | 28 | 37736-01500 | 37836-03300 | BRACKET,CLAMP | 4 | 36 | 28 |
| | | | 37836-03600 | PIPE,OIL,R.H | 1 | 36 | 16 |
| | | | 37836-03700 | PIPE,OIL,R.H | 1 | 36 | 19 |
| | | | 05507-20350 | O-RING | 16 | 36 | 25 |
| | | | 37836-03800 | PIPE,OIL,L.H | 1 | 36 | 26 |
| | | | 37836-03900 | PIPE,OIL,L.H | 1 | 36 | 27 |
| | | | 37836-03500 | COUPLING | 4 | 36 | 34 |
| | | | F1825-12025 | BOLT,W/WASHER | 4 | 36 | 35 |
| 36-01 | 8 | 37736-34200 | 37736-44200 | PIPE,OIL | 1 | 36-01 | 8 |
| | | | F1805-10025 | BOLT,W/WASHER | 2 | 36-01 | 11 |
| 36-02-01 | 22 | 37736-86800 | 37736-96800 | PIPE,OIL,L.H | 1 | 36-02-01 | 22 |
| | | | 37836-16800 | STAY,OIL PIPE | 1 | 36-02-01 | 24 |
| | | | F1805-08014 | BOLT,W/WASHER | 1 | 36-02-01 | 25 |
| | | | F1035-12050 | BOLT | 1 | 25-03 | 19 |
| 39-00-03 | 2 | 37739-12100 | 37739-22100 | ELEMENT,OIL | 2 | 39-00-03 | 2 |
| | | | 37739-22300 | PLATE,OIL COOLER,L.H | 1 | 39-00-03 | 3 |
| | 3 | 37739-1200 | 37739-22300 | PLATE,OIL COOLER,L.H | 1 | 39-00-03 | 3 |
| | | | 37739-22100 | ELEMENT,OIL | 2 | 39-00-03 | 2 |
| 45 | 1 | 37745-30011 | 37745-40010 | PUMP ASSY,WATER | 1 | 45 | 1 |
| | | | MH000236 | BOLT | 10 | 25 | 5 |
| | | | 05978-12160 | BOLT | 1 | 25 | 9 |
| | | | 37746-04800 | PIPE,BY-PASS | 1 | 46-01-02 | 13 |
| | | | F1825-10025 | BOLT,W/WASHER | 4 | 46-01-02 | 14 |
| | | | F3153-07000 | O-RING | 1 | 46-01-02 | 19 |

組合せ代替一覽表

TABLE OF COMBINATION FOR REPLACEABILITY-“G”-

| 装置番号 GRP.NO | 見出 番号 REF. NO. | 旧部品番号 OLD PART NO. | 代替部品 SUBSTITUTE PARTS | | | | |
|----------------|-------------------------|-----------------------|-------------------------|-------------------|-----------|--------------------------|------|
| | | | 代替部品番号 SUBS.PART NO. | 部品名称 PART NAME | 個数 QTY | 記載箇所 GRP.NO.& REF.NO. | |
| 46-01-01 | 6 | 37546-11200 | 37546-21200 | COVER | 2 | 46-01-01 | 6 |
| | | | 37546-00500 | O-RING | 24 | 46-01-01 | 4 |
| | | | F1805-10025 | BOLT,W/WASHER | 2 | 46-01-01 | 7 |
| | | | 05507-57060 | O-RING | 2 | 46-01-01 | 24 |
| 46-01-01 | 11 | 37546-23701 | 37546-23702 | CASE,THERMOSTAT | 2 | 46-01-01 | 11 |
| | | | F5006-10000 | PLUG,TAPERED | 2 | 46-01-01 | 25 |
| 46-01-02 | 12 | 37746-14300 | 37746-24300 | PIPE,BY-PASS | 1 | 46-01-02 | 12 |
| | | | 37746-04600 | PIPE,BY-PASS | 1 | 46-01-02 | 13 |
| | | | 04826-40032 | COUPLING | 2 | 46-01-02 | 18 |
| | | | 32646-52800 | CLAMP | 1 | 46-01-02 | 26 |
| | | | 37746-04900 | STAY,BY-PASS | 1 | 46-01-02 | 27 |
| | | | F1805-10016 | BOLT,W/WASHER | 2 | 46-01-02 | 28 |
| 61-00-01 | 7 | 37761-21100 | 37761-41100 | BRACKET,INJ PUMP | 2 | 61-00-01 | 7 |
| | | | 37761-61700 | COVER,COUPLING | 2 | 61-00-01 | 18 |
| | | | F1805-08020 | BOLT,W/WASHER | 3 | 61-00-01 | 38 |
| | 28 | 37561-22800 | 37561-32800 | CASE,SPRING | 2 | 61-00-01 | 28 |
| | | | 05946-02701 | WASHER,SEALING | 2 | 61-00-01 | 29 |
| | | | 37561-22900 | CAP | 2 | 61-00-01 | 33 |
| 61-00-01 | 28 | 37561-22800 | 05507-00360 | O-RING | 2 | 61-00-01 | 37 |
| | | | F1805-08020 | BOLT,W/WASHER | 2 | 61-00-01 | 38 |
| 61-00-02 | 1 36 | 48202-23400 | 48A13-02200 | POINTER | 1 | 61-00-02 | 1 36 |
| | | | F1010-06012 | BOLT,FLANGE | 2 | 61-00-02 | 1 71 |
| 61-00-03 | 1 36 | 48202-09500 | 48A13-02200 | POINTER | 1 | 61-00-03 | 1 36 |
| | | | F1010-06012 | BOLT,FLANGE | 2 | 61-00-03 | 1 71 |
| 61-00-04 | 1 36 | 48202-23400 | 48A13-02200 | POINTER | 1 | 61-00-04 | 1 36 |
| | | | F1010-06012 | BOLT,FLANGE | 2 | 61-00-04 | 1 71 |
| 61-00-05 | 1 36 | 48202-23400 | 48A13-02200 | POINTER | 1 | 61-00-05 | 1 36 |
| | | | F1010-06012 | BOLT,FLANGE | 2 | 61-00-05 | 1 71 |
| 61-00-06 | 1 40 | 48202-23400 | 48A13-02200 | POINTER | 1 | 61-00-06 | 1 40 |
| | | | F1010-06012 | BOLT,FLANGE | 2 | 61-00-06 | 1 75 |
| 61-00-07 | 1 40 | 48202-23400 | 48A13-02200 | POINTER | 1 | 61-00-07 | 1 40 |
| | | | F1010-06012 | BOLT,FLANGE | 2 | 61-00-07 | 1 75 |
| 61-00-08 | 1 40 | 48202-23400 | 48A13-02200 | POINTER | 1 | 61-00-08 | 1 40 |
| | | | F1010-06012 | BOLT,FLANGE | 2 | 61-00-08 | 1 75 |
| 61-00-09 | 1 40 | 48202-23400 | 48A13-02200 | POINTER | 1 | 61-00-09 | 1 40 |
| | | | F1010-06012 | BOLT,FLANGE | 2 | 61-00-09 | 1 75 |

組合せ代替一覽表

TABLE OF COMBINATION FOR REPLACEABILITY-“G”-

| 装置番号 GRP.NO | 見出 番号 REF. NO. | 旧部品番号 OLD PART NO. | 代替部品 SUBSTITUTE PARTS | | | | |
|----------------|-------------------------|-----------------------|-------------------------|-------------------|-----------|--------------------------|----|
| | | | 代替部品番号 SUBS.PART NO. | 部品名称 PART NAME | 個数 QTY | 記載箇所 GRP.NO.& REF.NO. | |
| 61-00-02 | 1 | 48237-30003 | 48274-00000 | PUMP ASSY,INJ R.H | 1 | 61-00-02 | 1 |
| | | | 48273-00000 | PUMP ASSY,INJ L.H | 1 | 61-00-03 | 1 |
| | | | 37761-12100 | PIPE,INJ NO.1 | 1 | 61-02-05 | 38 |
| | | | 37761-12200 | PIPE,INJ NO.2 | 1 | 61-02-05 | 39 |
| | | | 37761-12300 | PIPE,INJ NO.3 | 1 | 61-02-05 | 40 |
| | | | 37761-12400 | PIPE,INJ NO.4 | 1 | 61-02-05 | 41 |
| | | | 37761-12500 | PIPE,INJ NO.5 | 1 | 61-02-05 | 42 |
| | | | 37761-12600 | PIPE,INJ NO.6 | 1 | 61-02-05 | 43 |
| | | | 37761-12700 | PIPE,INJ NO.7 | 1 | 61-02-05 | 44 |
| | | | 37761-12800 | PIPE,INJ NO.8 | 1 | 61-02-05 | 45 |
| | | | 37761-12900 | PIPE,INJ NO.9 | 1 | 61-02-05 | 46 |
| | | | 37761-13100 | PIPE,INJ NO.10 | 1 | 61-02-05 | 47 |
| | | | 37761-13200 | PIPE,INJ NO.11 | 1 | 61-02-05 | 48 |
| | | | 37761-13300 | PIPE,INJ NO.12 | 1 | 61-02-05 | 49 |
| 61-00-03 | 1 | 48235-30003 | 48273-00000 | PUMP ASSY,INJ L.H | 1 | 61-00-03 | 1 |
| | | | 48274-00000 | PUMP ASSY,INJ R.H | 1 | 61-00-02 | 1 |
| | | | 37761-12100 | PIPE,INJ NO.1 | 1 | 61-02-05 | 38 |
| | | | 37761-12200 | PIPE,INJ NO.2 | 1 | 61-02-05 | 39 |
| | | | 37761-12300 | PIPE,INJ NO.3 | 1 | 61-02-05 | 40 |
| | | | 37761-12400 | PIPE,INJ NO.4 | 1 | 61-02-05 | 41 |
| | | | 37761-12500 | PIPE,INJ NO.5 | 1 | 61-02-05 | 42 |
| | | | 37761-12600 | PIPE,INJ NO.6 | 1 | 61-02-05 | 43 |
| | | | 37761-12700 | PIPE,INJ NO.7 | 1 | 61-02-05 | 44 |
| | | | 37761-12800 | PIPE,INJ NO.8 | 1 | 61-02-05 | 45 |
| | | | 37761-12900 | PIPE,INJ NO.9 | 1 | 61-02-05 | 46 |
| | | | 37761-13100 | PIPE,INJ NO.10 | 1 | 61-02-05 | 47 |
| | | | 37761-13200 | PIPE,INJ NO.11 | 1 | 61-02-05 | 48 |
| | | | 37761-13300 | PIPE,INJ NO.12 | 1 | 61-02-05 | 49 |
| 61-00-04 | 1 | 48237-60003 | 48274-50000 | PUMP ASSY,INJ R.H | 1 | 61-00-04 | 1 |
| | | | 48273-50000 | PUMP ASSY,INJ L.H | 1 | 61-00-05 | 1 |
| | | | 37761-62100 | PIPE,INJ NO.1 | 1 | 61-02-07 | 45 |
| | | | 37761-62200 | PIPE,INJ NO.2 | 1 | 61-02-07 | 46 |
| | | | 37761-62300 | PIPE,INJ NO.3 | 1 | 61-02-07 | 47 |
| | | | 37761-62400 | PIPE,INJ NO.4 | 1 | 61-02-07 | 48 |
| | | | 37761-62500 | PIPE,INJ NO.5 | 1 | 61-02-07 | 49 |
| | | | 37761-62600 | PIPE,INJ NO.6 | 1 | 61-02-07 | 50 |
| | | | 37761-62700 | PIPE,INJ NO.7 | 1 | 61-02-07 | 51 |
| | | | 37761-62800 | PIPE,INJ NO.8 | 1 | 61-02-07 | 52 |
| | | | 37761-62900 | PIPE,INJ NO.9 | 1 | 61-02-07 | 53 |
| | | | 37761-63100 | PIPE,INJ NO.10 | 1 | 61-02-07 | 54 |
| | | | 37761-63200 | PIPE,INJ NO.11 | 1 | 61-02-07 | 55 |
| | | | 37761-63300 | PIPE,INJ NO.12 | 1 | 61-02-07 | 56 |

組合せ代替一覽表

TABLE OF COMBINATION FOR REPLACEABILITY-“G”-

| 装置番号 GRP.NO | 見出 番号 REF. NO. | 旧部品番号 OLD PART NO. | 代替部品 SUBSTITUTE PARTS | | | | |
|----------------|-------------------------|-----------------------|-------------------------|-------------------|-----------|--------------------------|----|
| | | | 代替部品番号 SUBS.PART NO. | 部品名称 PART NAME | 個数 QTY | 記載箇所 GRP.NO.& REF.NO. | |
| 61-00-05 | 1 | 48235-60003 | 48273-50000 | PUMP ASSY,INJ L.H | 1 | 61-00-05 | 1 |
| | | | 48274-50000 | PUMP ASSY,INJ R.H | 1 | 61-00-04 | 1 |
| | | | 37761-62100 | PIPE,INJ NO.1 | 1 | 61-02-07 | 45 |
| | | | 37761-62200 | PIPE,INJ NO.2 | 1 | 61-02-07 | 46 |
| | | | 37761-62300 | PIPE,INJ NO.3 | 1 | 61-02-07 | 47 |
| | | | 37761-62400 | PIPE,INJ NO.4 | 1 | 61-02-07 | 48 |
| | | | 37761-62500 | PIPE,INJ NO.5 | 1 | 61-02-07 | 49 |
| | | | 37761-62600 | PIPE,INJ NO.6 | 1 | 61-02-07 | 50 |
| | | | 37761-62700 | PIPE,INJ NO.7 | 1 | 61-02-07 | 51 |
| | | | 37761-62800 | PIPE,INJ NO.8 | 1 | 61-02-07 | 52 |
| | | | 37761-62900 | PIPE,INJ NO.9 | 1 | 61-02-07 | 53 |
| | | | 37761-63100 | PIPE,INJ NO.10 | 1 | 61-02-07 | 54 |
| | | | 37761-63200 | PIPE,INJ NO.11 | 1 | 61-02-07 | 55 |
| | | | 37761-63300 | PIPE,INJ NO.12 | 1 | 61-02-07 | 56 |
| 61-01 | 1 | 37761-17100 | 37761-27100 | SHAFT,CONTROL | 1 | 61-01 | 1 |
| | | | 37763-06200 | SPACER | 1 | 61-01 | 4 |
| | | | 37763-06400 | NUT,LOCK | 1 | 61-01 | 5 |
| | 14 | 37761-37200 | 37761-47200 | LEVER,L.H | 1 | 61-01 | 14 |
| | | | 37761-57300 | LEVER,L.H | 1 | 63-00-03 | 13 |
| | | | 37763-07300 | LEVER,L.H | 1 | 63-00-04 | 2 |
| | 14 | 37761-57201 | 37761-67200 | LEVER,L.H | 1 | 61-01 | 14 |
| | | | 34A48-02100 | WASHER | 1 | 61-01 | 2 |
| | | | 37432-06800 | SPACER | 1 | 61-01 | 16 |
| | 27 | 37761-36700 | 37761-18700 | LINK.R.H | 1 | 61-01 | 27 |
| | | | 05901-08150 | ROD | 1 | 63-00-03 | 4 |
| | | | 05901-08150 | ROD | 1 | 63-00-03 | 5 |
| | | | 05902-08160 | ROD | 1 | 63-00-03 | 6 |
| | | | 05902-08095 | ROD | 1 | 63-00-04 | 6 |
| | | | 45R87-41200 | LEVER,STOP | 1 | 87-05-01 | 11 |
| | | | 37787-03200 | ADAPTER | 1 | 87-05-02 | 11 |
| | 29 | 37761-36800 | 37761-18800 | LINK,L.H | 1 | 61-01 | 29 |
| | | | 05901-08150 | ROD | 1 | 63-00-03 | 4 |
| | | | 05901-08150 | ROD | 1 | 63-00-03 | 5 |
| | | | 05902-08160 | ROD | 1 | 63-00-03 | 6 |
| 05902-08095 | | | ROD | 1 | 63-00-04 | 6 | |
| 45R87-41200 | | | LEVER,STOP | 1 | 87-05-01 | 11 | |
| 37787-03200 | | | ADAPTER | 1 | 87-05-02 | 11 | |

組合せ代替一覽表

TABLE OF COMBINATION FOR REPLACEABILITY-“G”-

| 装置番号 GRP.NO | 見出 番号 REF. NO. | 旧部品番号 OLD PART NO. | 代替部品 SUBSTITUTE PARTS | | | | | | | |
|----------------|-------------------------|-----------------------|-------------------------|--------------------|--------------------|--------------------------|--------------------|----|-------|----|
| | | | 代替部品番号 SUBS.PART NO. | 部品名称 PART NAME | 個数 QTY | 記載箇所 GRP.NO.& REF.NO. | | | | |
| 61-01 | 38 | 37761-17501 | 37761-27500 | BRACKET,LEVER,R.H | 1 | 61-01 | 38 | | | |
| | | | 37761-27600 | BRCACKET,LEVER,L.H | 1 | 61-01 | 39 | | | |
| | | | 37761-19300 | BOLT,LEVER BRACKET | 2 | 61-01 | 40 | | | |
| | | | F2515-14000 | WASHER,SPRING | 2 | 61-01 | 41 | | | |
| | | | F1035-12065 | BOLT | 2 | 61-01 | 42 | | | |
| | | | F2515-12000 | WASHER,SPRING | 2 | 61-01 | 43 | | | |
| | 39 | 37761-17600 | 37761-27600 | BRACKET,LEVER,L.H | 1 | 61-01 | 39 | | | |
| | | | 37761-27500 | BRCACKET,LEVER,R.H | 1 | 61-01 | 38 | | | |
| | | | 37761-19300 | BOLT,LEVER BRACKET | 2 | 61-01 | 40 | | | |
| | | | F2515-14000 | WASHER,SPRING | 2 | 61-01 | 41 | | | |
| | | | F1035-12065 | BOLT | 2 | 61-01 | 42 | | | |
| | | | F2515-12000 | WASHER,SPRING | 2 | 61-01 | 43 | | | |
| | | | 61-03 | 13 | 37762-22500 | 37762-32500 | PIPE,LEAK-OFF R,H | 1 | 61-03 | 13 |
| | | | | | | 37762-12600 | PIPE,FUEL LEAK-OFF | 1 | 61-03 | 15 |
| F2500-10000 | WASHER,PLAIN | 5 | | | | 61-03 | 16 | | | |
| F1035-10035 | BOLT | 5 | | | | 61-03 | 17 | | | |
| 37261-01800 | SEAT | 10 | | | | 61-03 | 18 | | | |
| F2300-10000 | NUT | 5 | | | | 61-03 | 19 | | | |
| 37261-01700 | CLAMP | 10 | | | | 61-03 | 21 | | | |
| F2515-10000 | WASHER,SPRING | 5 | | | | 61-03 | 22 | | | |
| 13 | 37762-42500 | 37762-52500 | | 37762-32600 | PIPE,FUEL LEAK-OFF | 1 | 62-01 | 14 | | |
| | | | | 37762-31500 | PIPE,FUEL | 1 | 62-01 | 15 | | |
| | | | | 37762-52500 | PIPE,LEAK-OFF,R.H | 1 | 61-03 | 13 | | |
| | | | | 37762-32600 | PIPE,FUEL LEAK-OFF | 1 | 61-03 | 15 | | |
| | | | | F1035-10040 | BOLT | 5 | 61-03 | 17 | | |
| | | | | 35B62-07100 | CLAMP | 12 | 61-03 | 23 | | |
| 15 | 37762-22600 | 37762-52500 | F2300-10000 | NUT | 6 | 61-03 | 35 | | | |
| | | | F2515-10000 | WASHER,SPRING | 6 | 61-03 | 36 | | | |
| | | | 35A62-04600 | CLIP | 6 | 61-03 | 37 | | | |
| | | | 37762-32600 | PIPE,FUEL LEAK-OFF | 1 | 61-03 | 15 | | | |
| | | | 37762-52500 | PIPE,LEAK-OFF,R.H | 1 | 61-03 | 13 | | | |
| | | | F1035-10040 | BOLT | 5 | 61-03 | 17 | | | |
| 17 | F1035-10040 | F1805-10040 | 35B62-07100 | CLAMP | 12 | 61-03 | 23 | | | |
| | | | F2300-10000 | NUT | 6 | 61-03 | 35 | | | |
| | | | F2515-10000 | WASHER,SPRING | 6 | 61-03 | 36 | | | |
| | | | 35A62-04600 | CLIP | 6 | 61-03 | 37 | | | |
| 61-03 | 17 | F1035-10040 | F1805-10040 | BOLT,W/WASHER | 6 | 61-03 | 17 | | | |
| | | | 35B62-07100 | CLAMP | 6 | 61-03 | 23 | | | |
| | | | 35B62-07400 | CLAMP | 6 | 61-03 | 38 | | | |

組合せ代替一覽表

TABLE OF COMBINATION FOR REPLACEABILITY-“G”-

| 装置番号 GRP.NO | 見出 番号 REF. NO. | 旧部品番号 OLD PART NO. | 代替部品 SUBSTITUTE PARTS | | | | | |
|----------------|-------------------------|-----------------------|-------------------------|--------------------|-----------|--------------------------|-------|----|
| | | | 代替部品番号 SUBS.PART NO. | 部品名称 PART NAME | 個数 QTY | 記載箇所 GRP.NO.& REF.NO. | | |
| 62-00-01 | 6 | 37762-10300 | 37762-20300 | STAY,PIPE | 2 | 62-00-01 | 6 | |
| | | | 37762-21200 | PIPE,FUEL,L.H | 1 | 62-01 | 10 | |
| | | | 37762-31300 | PIPE,FUEL,L.H | 1 | 62-01 | 12 | |
| | | | 37762-61600 | PIPE,FUEL,R.H | 1 | 62-01 | 16 | |
| | | | 37762-31700 | PIPE,FUEL,R.H | 1 | 62-01 | 18 | |
| | | | 37261-01700 | CLAMP | 4 | 62-01 | 24 | |
| | | | F1805-10030 | BOLT,W/WASHER | 2 | 62-01 | 25 | |
| | | | F2500-10000 | WASHER,PLAIN | 4 | 62-01 | 26 | |
| | 6 | 37762-10300 | 37762-20300 | STAY,PIPE | 2 | 62-00-01 | 6 | |
| | | | 37762-23200 | PIPE,FUEL,L.H | 1 | 62-01 | 11 | |
| | | | 37762-33300 | PIPE,FUEL,L.H | 1 | 62-01 | 13 | |
| | | | 37762-53600 | PIPE,FUEL,R.H | 1 | 62-01 | 17 | |
| | | | 37762-33700 | PIPE,FUEL,R.H | 1 | 62-01 | 19 | |
| | | | 37261-01700 | CLAMP | 4 | 62-01 | 24 | |
| F1805-10030 | | | BOLT,W/WASHER | 2 | 62-01 | 25 | | |
| F2500-10000 | | | WASHER,PLAIN | 4 | 62-01 | 26 | | |
| 62-01 | 14 | 37762-31400 | 37762-41400 | PIPE,FUEL | 1 | 62-01 | 14 | |
| | | | 37762-31500 | PIPE,FUEL | 1 | 62-01 | 15 | |
| | | | 37762-32500 | PIPE,LEAK-OFF R.H | 1 | 61-03 | 13 | |
| | | | 37762-12600 | PIPE,FUEL LEAK-OFF | 1 | 61-03 | 15 | |
| | | | F2500-10000 | WASHER,PLAIN | 5 | 61-03 | 16 | |
| | | | F1035-10035 | BOLT | 5 | 61-03 | 17 | |
| | | | 37261-01800 | SEAT | 10 | 61-03 | 18 | |
| | | | F2300-10000 | NUT | 5 | 61-03 | 19 | |
| | | | 37261-01700 | CLAMP | 10 | 61-03 | 21 | |
| | | | F2515-10000 | WASHER,SPRING | 5 | 61-03 | 22 | |
| | 15 | 37762-51400 | 37762-61400 | PIPE,FUEL | 1 | 62-01 | 14 | |
| | | | 37762-51500 | PIPE,FUEL | 1 | 62-01 | 15 | |
| | | | 37762-41500 | 37762-51500 | PIPE,FUEL | 1 | 62-01 | 15 |
| | | | | 37762-61400 | PIPE,FUEL | 1 | 62-01 | 14 |
| 63-00-01 | 1 | 04251-10000 | 04251-20000 | GOVERNOR ASSY,PSG | 1 | 63-00-01 | 1 | |
| | | | 37763-06100 | SPACER | 1 | 63-00-01 | 48 | |
| | | | 05634-00610 | NUT,SELF LOCKING | 1 | 63-00-01 | 49 | |
| 63-00-02 | 16 | 37736-27800 | 37736-37800 | PIPE,DRAIN,EG-3P | 1 | 63-00-02 | 16 | |
| | | | F4540-06300 | CONNECTOR | 1 | 63-00-01 | 47 | |
| | | | 35A37-05100 | CONNECTOR | 1 | 63-00-02 | 45 | |

組合せ代替一覽表

TABLE OF COMBINATION FOR REPLACEABILITY-“G”-

| 装置番号 GRP.NO | 見出 番号 REF. NO. | 旧部品番号 OLD PART NO. | 代替部品 SUBSTITUTE PARTS | | | | | |
|----------------|-------------------------|--------------------------|-------------------------|--------------------|--------------|--------------------------|----------|----|
| | | | 代替部品番号 SUBS.PART NO. | 部品名称 PART NAME | 個数 QTY | 記載箇所 GRP.NO.& REF.NO. | | |
| 63-00-03 | 13 | 37761-47300 | 37761-57300 | LEVER,L.H | 1 | 63-00-03 | 13 | |
| | | | 37761-47200 | LEVER,L.H | 1 | 61-01 | 14 | |
| 63-00-04 | 2 | 47520-34400 | 37763-07300 | LEVER,L.H | 1 | 63-00-04 | 2 | |
| | | | 37761-47200 | LEVER,L.H | 1 | 61-01 | 14 | |
| | 18 | F1035-06050 | F1035-16050 | BOLT | 4 | 63-00-04 | 18 | |
| | | | F2300-06000 | BOLT | 8 | 63-00-04 | 21 | |
| 63-00-05 | 9 | F1035-06050 | F1035-06055 | BOLT | 4 | 63-00-05 | 9 | |
| | | | F2300-06000 | NUT | 8 | 63-00-05 | 12 | |
| 68-00-01 | 1 | 37768-12100 | 37768-22100 | BRACKET,ALTERNATOR | 1 | 68-00-01 | 1 | |
| | | | 37768-28300 | BOLT,ALTERNATOR | 2 | 68-00-01 | 8 | |
| | 22 | 37768-02700 | 37768-12700 | F1035-12045 | STAY,COVER | 1 | 68-00-01 | 22 |
| | | | | 37768-12800 | BOLT | 1 | 68-00-01 | 20 |
| | | | | F2500-12000 | STAY,COVER | 1 | 68-00-01 | 24 |
| | | | | | WASHER,PLAIN | 1 | 68-00-01 | 35 |
| | 29 | 04343-37100 | 04343-38000 | ALTERNATOR | 1 | 68-00-01 | 29 | |
| | | | 37768-12100 | BRACKET,ALTERNATOR | 1 | 68-00-01 | 1 | |
| | | | F1035-12030 | BOLT | 2 | 68-00-01 | 2 | |
| | | | F1035-12035 | BOLT | 1 | 68-00-01 | 5 | |
| | | | 37568-22200 | ROD,ALTERNATOR | 1 | 68-00-01 | 6 | |
| | | | 37568-22300 | ROD,ALTERNATOR | 1 | 68-00-01 | 7 | |
| | | | 37768-18300 | BOLT,ALTERNATOR | 2 | 68-00-01 | 8 | |
| | | | F1035-12060 | BOLT | 1 | 68-00-01 | 9 | |
| | | | 37768-02300 | ROD,ALTERNATOR | 1 | 68-00-01 | 11 | |
| F2320-14000 | | | NUT,JAM | 1 | 68-00-01 | 12 | | |
| 37768-22500 | | | COVER | 1 | 68-00-01 | 14 | | |
| F1805-10020 | | | BOLT,W/WASHER | 1 | 68-00-01 | 15 | | |
| F1035-12035 | | | BOLT | 1 | 68-00-01 | 27 | | |
| 37768-02400 | SPACER,ALTERNATOR | 1 | 68-00-01 | 28 | | | | |
| 32B90-00300 | CONNECTOR | 1 | 68-00-01 | 32 | | | | |
| 87-05-01 | 3 | 37787-11100 | 37787-21100 | BRACKET,SOLENOID | 1 | 87-05-01 | 3 | |
| | | | 05902-06090 | ROD | 1 | 87-05-01 | 10 | |
| | | | 37787-21200 | LEVER,STOP | 1 | 87-05-01 | 11 | |

