



# Parts Manual



See "General Information"  
for New Parts Manual  
Features.

---

## **3056 Marine-Generator Set Engine**

---

SNX1-Up (Generator Set)  
GSN1-Up (Engine)





# Product and Dealer Information

**Note:** For product identification plate locations, see the section “Product Identification Information” in the Operation and Maintenance Manual.

**Delivery Date:** \_\_\_\_\_

## Product Information

Model: \_\_\_\_\_

Product Identification Number: \_\_\_\_\_

Engine Serial Number: \_\_\_\_\_

Transmission Serial Number: \_\_\_\_\_

Generator Serial Number: \_\_\_\_\_

Attachment Serial Numbers: \_\_\_\_\_

Attachment Information: \_\_\_\_\_

Customer Equipment Number: \_\_\_\_\_

Dealer Equipment Number: \_\_\_\_\_

## Dealer Information

Name: \_\_\_\_\_ Branch: \_\_\_\_\_

Address: \_\_\_\_\_

\_\_\_\_\_

\_\_\_\_\_

Dealer Contact

Phone Number

Hours

Sales: \_\_\_\_\_

Parts: \_\_\_\_\_

Service: \_\_\_\_\_



## Informations produit et concessionnaire

**Nota:** Voir l'emplacement de la plaque signalétique du produit au chapitre "Informations produit" du guide d'utilisation et d'entretien.

**Date de livraison:** \_\_\_\_\_

### Informations produit

Modèle: \_\_\_\_\_

Numéro d'identification produit: \_\_\_\_\_

Numéro de série du moteur: \_\_\_\_\_

Numéro de série de la boîte de vitesses: \_\_\_\_\_

Numéro de série de l'alternateur: \_\_\_\_\_

Numéros de série d'équipement: \_\_\_\_\_

Informations sur l'équipement: \_\_\_\_\_

Numéro matériel client: \_\_\_\_\_

Numéro matériel concessionnaire: \_\_\_\_\_

### Informations concessionnaire

Nom: \_\_\_\_\_ Agence: \_\_\_\_\_

Adresse: \_\_\_\_\_

Contact concessionnaire

Numéro de téléphone

Heures

Ventes: \_\_\_\_\_

Pièces: \_\_\_\_\_

Service: \_\_\_\_\_



## Información del Producto/Distribuidor

**Nota:** Para saber la ubicación de las placas de identificación del producto, ver la sección “Información sobre identificación del producto” en el Manual de Operación y Mantenimiento.

**Fecha de entrega:** \_\_\_\_\_

## Información del producto

Modelo: \_\_\_\_\_

Número de identificación del producto: \_\_\_\_\_

Número de serie del motor: \_\_\_\_\_

Número de serie de la transmisión: \_\_\_\_\_

Número de serie del generador: \_\_\_\_\_

Números de serie de los accesorios: \_\_\_\_\_

Información sobre los accesorios: \_\_\_\_\_

Número del equipo del cliente: \_\_\_\_\_

Número del equipo del distribuidor: \_\_\_\_\_

## Información del distribuidor

Nombre: \_\_\_\_\_ Sucursal: \_\_\_\_\_

Dirección: \_\_\_\_\_

\_\_\_\_\_

\_\_\_\_\_

Comunicación con el distribuidor

Número de teléfono

Horas

Ventas: \_\_\_\_\_

Piezas: \_\_\_\_\_

Servicio: \_\_\_\_\_



## Informações Sobre Produto e Revendedor

**Nota:** Para localizações da placa de identificação do produto, consulte a seção, “Informações Sobre Identificação do Produto” no Manual de Operação e Manutenção.

**Data de Entrega:** \_\_\_\_\_

### Informações Sobre o Produto

Modelo: \_\_\_\_\_

Número de Identificação do Produto: \_\_\_\_\_

Número de Série do Motor: \_\_\_\_\_

Número de Série da Transmissão: \_\_\_\_\_

Número de Série do Gerador: \_\_\_\_\_

Números de Série de Acessórios: \_\_\_\_\_

Informações Sobre Acessórios: \_\_\_\_\_

Número do Equipamento do Cliente: \_\_\_\_\_

Número do Equipamento do Revendedor: \_\_\_\_\_

### Informações Sobre o Revendedor

Nome: \_\_\_\_\_ Filial: \_\_\_\_\_

Endereço: \_\_\_\_\_

Contato do Revendedor

Telefone

Horas

Vendas: \_\_\_\_\_

Peças: \_\_\_\_\_

Serviço: \_\_\_\_\_



# Produkt- und Händlerinformation

**Anmerkung:** Für die Lage der Produkt-Identnummer und Seriennummern siehe Abschnitt "Produkt-Identinformation" im Betriebs- und Wartungshandbuch.

**Lieferdatum:** \_\_\_\_\_

## Produkt-Identinformation

Modell: \_\_\_\_\_

Produkt-Identnummer: \_\_\_\_\_

Seriennummer des Motors: \_\_\_\_\_

Seriennummer des Getriebes: \_\_\_\_\_

Seriennummer des Generators: \_\_\_\_\_

Seriennummern der Arbeitsgeräte: \_\_\_\_\_

Arbeitsgeräteinformation: \_\_\_\_\_

Kundennummer: \_\_\_\_\_

Händlernummer: \_\_\_\_\_

## Händlerinformation

Name: \_\_\_\_\_ Niederlassung: \_\_\_\_\_

Adresse: \_\_\_\_\_

Kontaktperson beim Händler

Telefon

Dienststunden

Verkauf: \_\_\_\_\_

Ersatzteile: \_\_\_\_\_

Service: \_\_\_\_\_



# MEMORANDA



# TABLE OF CONTENTS

Name	Page	Name	Page
<b>GENERAL INFORMATION</b> .....	A11	<b>LUBRICATION SYSTEM</b> .....	68
<b>REPAIR ALTERNATIVES</b> .....	A21	DRAIN GP-FUMES DISPOSAL .....	68
<b>SUPPLEMENTAL COOLANT ADDITIVES</b> .....	A26	FILTER GP-ENGINE OIL .....	70
<b>MAINTENANCE PARTS</b> .....	A31	PUMP GP-ENGINE OIL .....	71
<b>INDEX</b> .....	A49	PUMP GP-SUMP .....	74
<b>ENGINE ARRANGEMENT</b> .....	1	<b>COOLING SYSTEM</b> .....	82
ENGINE AR .....	1	CONNECTION GP-WATER .....	82
ENGINE AR-COMPLETE .....	7	COOLER GP-ENGINE OIL .....	83
ENGINE AR-CORE .....	10	COOLER GP-FLTR BASE & ENG OIL .....	84
<b>BASIC ENGINE</b> .....	11	HEAT EXCHANGER GP-SEA WATER .....	90
ADAPTER GP-POWER TAKE-OFF .....	11	LINES GP-WATER .....	91
ADAPTER .....	12	MOUNTING GP-FAN .....	130
BARRING GP .....	13	PUMP GP-AUXILIARY WATER .....	131
BRACKET GP-SUPPORT .....	14	PUMP GP-WATER .....	132
CAMSHAFT GP .....	15	TANK GP-COOLANT .....	139
CLUTCH GP .....	16	TANK GP-EXPANSION .....	145
COUPLING GP-GENERATOR .....	18	<b>AIR INLET AND EXHAUST SYSTEM</b> .....	148
COVER GP-ACCESS .....	19	AIR CLEANER GP .....	148
COVER GP-FRONT HOUSING .....	20	CONNECTION GP-EXHAUST .....	152
COVER GP-VALVE MECHANISM .....	21	ELBOW GP-EXHAUST .....	153
CRANKSHAFT GP .....	23	EXHAUST GP-FLEXIBLE .....	154
CYLINDER BLOCK GP .....	24	FLANGE GP-EXHAUST .....	155
CYLINDER HEAD GP .....	27	LINES GP-AIR .....	158
FASTENER GP-ALTERNATOR .....	29	MANIFOLD GP-EXHAUST .....	161
GUARD GP-BELT .....	30	TURBOCHARGER GP .....	165
GUARD GP .....	32	<b>FUEL SYSTEM</b> .....	167
GUARD GP-BELT .....	33	CONTROL GP-GOVERNOR .....	167
GUARD GP-CLUTCH .....	36	FILTER & LINES GP-FUEL .....	168
GUARD GP-FLYWHEEL .....	37	FILTER GP-FUEL .....	173
GUARD GP-PULLEY .....	38	GOVERNOR GP-ELECTRIC .....	178
HOUSING GP-FLYWHEEL .....	40	LINES GP-FLEXIBLE FUEL .....	182
HOUSING GP-FRONT .....	42	LINES GP-FUEL INJECTION .....	184
LIFTING GP-ENGINE .....	44	MOUNTING GP-FUEL LINE .....	188
MOUNTING GP-ALTERNATOR .....	46	PLUG GP-FUEL FILTER BASE .....	189
MOUNTING GP-ENGINE .....	48	PUMP GP-FUEL INJECTION .....	190
MOUNTING GP-ENGINE & GENERATOR .....	53	PUMP GP-FUEL TFR & PRIMING .....	200
MOUNTING GP-FAN DRIVE .....	54	SEPARATOR GP-WATER .....	201
PAN GP-OIL .....	55	<b>ELECTRICAL AND STARTING SYSTEM</b> .....	205
PISTON & ROD GP .....	59	ALTERNATOR GP-CHARGING .....	205
PLUG GP-CYLINDER BLOCK .....	60	BOX GP-CONNECTION .....	207
PLUG GP-CYLINDER HEAD .....	61	CONDUIT GP .....	213
PLUG GP-ENGINE .....	62	HARNESS AS .....	216
POWER TAKE-OFF GP .....	64	HARNESS AS-SOLENOID .....	243
PULLEY GP-CRANKSHAFT .....	65	HEATER GP-JACKET WATER .....	245
VALVE MECHANISM GP .....	66	HEATER GP-STARTING AID .....	250
		MOUNTING GP .....	251
		MOUNTING GP-CONVERTER .....	252
		MOUNTING GP-JUNCTION BOX .....	253
		MOUNTING GP-SENSOR .....	255
		MOUNTING GP-STARTING MOTOR .....	256
		RELAY GP .....	258





# TABLE OF CONTENTS

Name	Page	Name	Page
RESISTOR . . . . .	260		
RESISTOR AS . . . . .	261		
SENDER GP . . . . .	262		
SENSOR GP-ELECTRONIC . . . . .	263		
SENSOR GP-ENGINE . . . . .	264		
SENSOR GP-SPEED . . . . .	265		
SOLENOID GP . . . . .	266		
STARTING AID GP . . . . .	268		
STARTING MOTOR GP-AIR . . . . .	271		
STARTING MOTOR GP-ELECTRIC . . . . .	275		
SWITCH GP-OIL LEVEL . . . . .	277		
SWITCH GP-PRESS & TEMP . . . . .	281		
SWITCH GP-PRESSURE . . . . .	283		
SWITCH GP-TEMPERATURE . . . . .	284		
<b>OPERATOR STATION . . . . .</b>	<b>285</b>		
MOUNTING GP-CONTROL PANEL . . . . .	285		
PANEL GP-CONTROL . . . . .	290		
DOOR GP-ELECTRONIC . . . . .	294		
PANEL GP-CONTROL . . . . .	295		
DOOR GP-ELECTRONIC . . . . .	325		
PANEL GP-CONTROL . . . . .	326		
PANEL GP-ELECTRONIC . . . . .	327		
<b>MARINE TRANSMISSION . . . . .</b>	<b>378</b>		
BEARING & HOUSING GP . . . . .	378		
<b>ENCLOSURES, GUARDS AND BASES . . . . .</b>	<b>379</b>		
BASE GP-ENGINE & GENERATOR . . . . .	379		
COVER GP-ACCESS . . . . .	382		
ENCLOSURE GP . . . . .	384		
ENCLOSURE GP-GENERATOR . . . . .	386		
MOUNTING GP-VIBRATION			
ISOLATOR . . . . .	388		
PANEL GP-ENCLOSURE . . . . .	389		
<b>GENERATORS . . . . .</b>	<b>397</b>		
FILTER AS-RFI . . . . .	397		
GENERATOR AR . . . . .	398		
HEATER GP-SPACE . . . . .	406		
TRANSFORMER . . . . .	408		
<b>PART NUMBER INDEX . . . . .</b>	<b>B1</b>		



# TABLE DES MATIÈRES

Désignation	Page	Désignation	Page
<b>GÉNÉRALITÉS</b> .....	A13	BOUCHON - CULASSE (ASS) .....	61
<b>OPTIONS DE RÉPARATION</b> .....	A22	BOUCHON DE MOTEUR (ASS) .....	62
<b>ADDITIFS POUR LIQUIDE DE REFROIDISSEMENT</b> .....	A27	PRISE DE FORCE (ASS) .....	64
<b>PIÈCES DE RECHANGE</b> .....	A34	VILEBREQUIN - POULIE (ASS) .....	65
<b>INDEX</b> .....	A55	CULBUTERIE (ASS) .....	66
<b>MOTEUR COMPLET</b> .....	1	<b>CIRCUIT DE GRAISSAGE</b> .....	68
MOTEUR (VERSION) .....	1	DISPOSITIF D'ÉVACUATION DES VAPEURS (ASS) .....	68
VERSION DE MOTEUR COMPLET .....	7	FILTRE À HUILE MOTEUR (ASS) .....	70
MOTEUR - PARTIE CENTRALE (VERSION) .....	10	*PUMP GP-ENGINE OIL .....	71
<b>MOTEUR</b> .....	11	POMPE A HUILE MOTEUR (ASS) .....	72
ADAPTATEUR DE PRISE DE FORCE .....	11	POMPE DE CARTER .....	74
RACCORD .....	12	<b>CIRCUIT DE REFROIDISSEMENT</b> .....	82
DEMARREUR (ASS) .....	13	RACCORD D'EAU (ASS) .....	82
SUPPORT (ASS) .....	14	REFROIDISSEUR D'HUILE MOTEUR (ASS) .....	83
ARBRE A CAMES (ASS) .....	15	SUPPORT DE FILTRE ET REFROIDISSEUR D'HUILE MOTEUR .....	84
EMBRAYAGE (ASS) .....	16	ÉCHANGEUR THERMIQUE-EAU DE MER (ASS) .....	90
COUPLEUR - ALTERNATEUR (ASS) .....	18	CANALISATIONS D'EAU (ASS) .....	91
*COVER GP-ACCESS .....	19	*LINES GP-WATER .....	104
COUVERCLE DE CARTER AV (ASS) .....	20	CANALISATIONS D'EAU (ASS) .....	107
CACHE-SOUPAPES (ASS) .....	21	MONTAGE DE VENTILATEUR (ASS) .....	130
VILEBREQUIN (ASS) .....	23	POMPE AUXILIAIRE D'EAU DOUCE (ASS) .....	131
BLOC-CYLINDRES (ASS) .....	24	POMPE A EAU (ASS) .....	132
CULASSE (ASS) .....	27	RÉSERVOIR DU LIQUIDE DE REFROIDISSEMENT (ASS) .....	139
ALTERNATEUR - BOULONNERIE (ASS) .....	29	RESERVOIR D'EXPANSION (ASS) .....	145
PROTEGE-COURROIE (ASS) .....	30	<b>SYSTEME D'ÉCHAPPEMENT ET D'ADMISSION D'AIR</b> .....	148
GROUPE DE PROTECTION (ASS) .....	32	FILTRE A AIR (ASS) .....	148
PROTEGE-COURROIE (ASS) .....	33	RACCORD D'ÉCHAPPEMENT (ASS) .....	152
PROTECTION D'EMBRAYAGE (ASS) .....	36	COUDE D'ÉCHAPPEMENT (ASS) .....	153
VOLANT - PROTECTION (ASS) .....	37	FLEXIBLE D'ÉCHAPPEMENT (ASS) .....	154
PROTECTION DE POULIE (AS) .....	38	BRIDE D'ÉCHAPPEMENT (ASS) .....	155
CARTER DE VOLANT (ASS) .....	40	CANALISATIONS D'AIR (ASS) .....	158
CARTER AV (ASS) .....	42	COLLECTEUR D'ÉCHAPPEMENT (ASS) .....	161
OEILLETONS DE LEVAGE MOTEUR (ASS) .....	44	TURBOCOMPRESSEUR (ASS) .....	165
MONTAGE D'ALTERNATEUR (ASS) .....	46	<b>CIRCUIT DE CARBURANT</b> .....	167
MONTAGE DE MOTEUR (ASS) .....	48	COMMANDE DE RÉGULATEUR (ASS) .....	167
MONTAGE DE MOTEUR ET ALTERNATEUR (ASS) .....	53	FILTRE ET CANALISATIONS DE CARBURANT (ASS) .....	168
MONTAGE D'ENTRAÎNEMENT DE VENTILATEUR (ASS) .....	54	FILTRE A CARBURANT (ASS) .....	173
HUILE MOTEUR - CARTER (ASS) .....	55	RÉGULATEUR ELECTRIQUE (ASS) .....	178
PISTON ET BIELLE (ASS) .....	59	TUYAUX FLEXIBLES DE CARBURANT (ASS) .....	182
BOUCHON - BLOC-CYLINDRES .....	60		

\* TRADUCTION NON DISPONIBLE AU MOMENT DE LA PUBLICATION



# TABLE DES MATIÈRES

Désignation	Page	Désignation	Page
CANALISATIONS D'INJECTION DE CARBURANT (ASS) .....	184	PANNEAU DE COMMANDE (ASS) .....	290
MONTAGE DE CANALISATION DE CARBURANT (ASS) .....	188	PORTE ÉLECTRONIQUE (ASS) .....	294
BOUCHON DE SUPPORT DE FILTRE DE CARBURANT (ASS) .....	189	PANNEAU DE COMMANDE (ASS) .....	295
POMPE D'INJECTION DE CARBURANT (ASS) .....	190	PORTE ÉLECTRONIQUE (ASS) .....	325
POMPE DE TRANSFERT ET D'AMORÇAGE DE CARBURANT (ASS) .....	200	PANNEAU DE COMMANDE (ASS) .....	326
SÉPARATEUR D'EAU (ASS) .....	201	TABLEAU ÉLECTRONIQUE (ASS) .....	327
<b>CIRCUIT ELECTRIQUE ET DE DEMARRAGE</b> .....	205	<b>REDUCTEUR MARIN</b> .....	378
ALTERNATEUR DE CHARGE (ASS) .....	205	ENSEMBLE DE PALIER ET CARTER .....	378
COFFRE DE RACCORDS (ASS) .....	207	<b>ENVELOPPES, PROTECTEURS ET SUPPORTS</b> .....	379
CONDUIT (ASS) .....	213	BASE DU MOTEUR ET D'ALTERNATEUR (ASS) .....	379
FAISCEAU DE CABLES (ENS) .....	216	COUVERCLE DE VISITE (ASS) .....	382
FAISCEAU DE SOLÉNOÏDE (ENS) .....	243	CARENAGE (ASS) .....	384
EAU DES CHEMISES - RECHAUFFEUR (ASS) .....	245	CARENAGE DE GROUPE ELECTROGENE .....	386
RÉCHAUFFEUR D'AIDE AU DÉMARRAGE (ASS) .....	250	MONTAGE - ISOLATEUR DE VIBRATION (ASS) .....	388
GROUPE DE MONTAGE .....	251	PANNEAU-CARENAGE (ASS) .....	389
MONTAGE DE CONVERTISSEUR (ASS) .....	252	<b>ALTERNATEURS</b> .....	397
MONTAGE DU COFFRE DE BRANCHEMENT .....	253	FILTRE - REGULATEUR DE FREQUENCE .....	397
MONTAGE - CAPTEUR (ASS) .....	255	ALTERNATEUR (VERSION) .....	398
DÉMARREUR - MONTAGE (ASS) .....	256	RÉSISTANCE DE CHAUFFAGE (ASS) .....	406
RELAIS (ASS) .....	258	TRANSFORMATEUR .....	408
RESISTANCE .....	260	<b>INDEX DE NUMÉROS DE PIÈCES</b> .....	B1
RESISTANCE (ENS) .....	261		
ÉMETTEUR (ASS) .....	262		
CAPTEUR ELECTRONIQUE (ASS) .....	263		
CAPTEUR - MOTEUR (ASS) .....	264		
CAPTEUR DE VITESSE (ASS) .....	265		
SOLÉNOÏDE (ASS) .....	266		
AUXILIAIRE DE DÉMARRAGE (ASS) .....	268		
*STARTING AID GP .....	270		
DEMARREUR PNEUMATIQUE (ASS) .....	271		
DÉMARREUR ÉLECTRIQUE (ASS) .....	275		
CONTACTEUR DE NIVEAU D'HUILE (ASS) .....	277		
CONTACTEUR DE TEMPÉRATURE ET DE PRESSION (ASS) .....	281		
MANOCONTACT .....	283		
BOUTON DE TEMPÉRATURE .....	284		
<b>POSTE DE CONDUITE</b> .....	285		
*MOUNTING GP-CONTROL PANEL .....	285		
MONTAGE DU PANNEAU DE COMMANDE (ASS) .....	288		

\* TRADUCTION NON DISPONIBLE AU MOMENT DE LA PUBLICATION



# CONTENIDO

Nombre	Página	Nombre	Página
<b>INFORMACIÓN GENERAL</b> .....	A15	TAPÓN DE CULATA (GR) .....	61
<b>ALTERNATIVAS DE REPARACIÓN</b> .....	A23	TAPÓN DEL MOTOR (GR) .....	62
<b>ADITIVOS DE REFRIGERANTE SUPLEMENTARIOS</b> .....	A28	TOMA DE FUERZA (GR) .....	64
<b>PIEZAS DE MANTENIMIENTO</b> .....	A38	CIGÜEÑAL - POLEA DE (GR) .....	65
<b>INDICE</b> .....	A61	MECANISMO DE VÁLVULAS (GR) .....	66
<b>CONFIGURACIÓN DE MOTOR</b> .....	1	<b>SISTEMA DE LUBRICACIÓN</b> .....	68
CONFIGURACIÓN DE MOTORES .....	1	DRENAJE-ELIMINACION DE VAPORES DEL CARTER (GR) .....	68
MOTOR COMPLETO (CONFIG) .....	7	FILTRO DE ACEITE DEL MOTOR (GR) .....	70
MOTOR - NÚCLEO (CONFIG) .....	10	*PUMP GP-ENGINE OIL .....	71
<b>MOTOR BÁSICO</b> .....	11	BOMBA DE ACEITE DEL MOTOR (GR) .....	72
ADAPTADOR DE LA TOMA DE FUERZA (GR) .....	11	BOMBA DE SUMIDERO (GR) .....	74
ADAPTADOR .....	12	<b>SISTEMA DE ENFRIAMIENTO</b> .....	82
GRUPO DE ARRANQUE DEL MOTOR .....	13	AGUA - CONEXIÓN DE (GR) .....	82
SOPORTE (GR) .....	14	ENFRIADOR DE ACEITE DEL MOTOR (GR) .....	83
ÁRBOL DE LEVAS (GR) .....	15	ENFRIADOR DE ACEITE DEL MOTOR Y BASE DEL FILTRO .....	84
EMBRAGUE (GR) .....	16	INTERCAMBIADOR DE CALOR DE AGUA DE MAR (GR) .....	90
ACOPLAMIENTO DEL GENERADOR (GR) .....	18	TUBERÍAS DEL AGUA (GR) .....	91
*COVER GP-ACCESS .....	19	*LINES GP-WATER .....	104
TAPA DE LA CAJA DELANTERA (GR) .....	20	TUBERÍAS DEL AGUA (GR) .....	107
TAPA DEL MECANISMO DE VÁLVULAS (GR) .....	21	MONTAJE DEL VENTILADOR (GR) .....	130
CIGÜEÑAL (GR) .....	23	BOMBA AUXILIAR DE AGUA DULCE (GR) .....	131
BLOQUE MOTOR (GR) .....	24	BOMBA DE AGUA (GR) .....	132
CULATA DE CILINDROS (GR) .....	27	TANQUE DE REFRIGERANTE (GR) .....	139
TORNILLERÍA DE ALTERNADOR (GR) .....	29	TANQUE DE EXPANSIÓN (GR) .....	145
PROTECTOR DE CORREA (GR) .....	30	<b>SISTEMA DE ADMISION DE AIRE Y ESCAPE</b> .....	148
PROTECTOR (GR) .....	32	FILTRO DE AIRE (GR) .....	148
PROTECTOR DE CORREA (GR) .....	33	CONEXIÓN DE ESCAPE (GR) .....	152
PROTECTOR DE EMBRAGUE (GR) .....	36	CODO DE ESCAPE (GR) .....	153
PROTECTOR DEL VOLANTE (GR) .....	37	TUBO DE ESCAPE FLEXIBLE (GR) .....	154
PROTECTOR DE LA POLEA (GR) .....	38	BRIDA DE ESCAPE (GR) .....	155
VOLANTE - CAJA DE (GR) .....	40	AIRE - TUBERÍAS DE (GR) .....	158
CAJA DELANTERA (GR) .....	42	MÚLTIPLE DE ESCAPE (GR) .....	161
CÁNCAMOS DE LEVANTAMIENTO DEL MOTOR (GR) .....	44	TURBOCOMPRESOR (GR) .....	165
MONTAJE DEL ALTERNADOR (GR) .....	46	<b>SISTEMA DE COMBUSTIBLE</b> .....	167
MONTAJE DEL MOTOR (GR) .....	48	CONTROL DE REGULADOR (GR) .....	167
MONTAJE DEL MOTOR Y DEL GENERADOR (GR) .....	53	FILTRO Y TUBERÍAS DE COMBUSTIBLE (GR) .....	168
MONTAJE DEL MANDO DE VENTILADOR (GR) .....	54	FILTRO DE COMBUSTIBLE (GR) .....	173
CÁRTER - COLECTOR DEL (GR) .....	55	REGULADOR ELECTRICO (GR) .....	178
PISTÓN Y BIELA (GR) .....	59	COMBUSTIBLE - TUBERIAS FLEXIBLES DE .....	182
TAPÓN DEL BLOQUE MOTOR (GR) .....	60	TUBERÍAS DE INYECCIÓN DE COMBUSTIBLE (GR) .....	184

\* NO HAY TRADUCCION DISPONIBLE EN EL MOMENTO DE LA IMPRESION



# CONTENIDO

Nombre	Página	Nombre	Página
GRUPO Y MONTAJE DE LINEA DE COMBUSTIBLE .....	188	PANEL DE CONTROL (GR) .....	290
TAPON DE BASE DE FILTRO DE COMBUSTIBLE (GR) .....	189	PUERTA ELECTRONICA (GR) .....	294
BOMBA DE INYECCIÓN DE COMBUSTIBLE (GR) .....	190	PANEL DE CONTROL (GR) .....	295
BOMBA DE CEBADO Y TRANSFERENCIA DE COMBUST. (GR) .....	200	PUERTA ELECTRONICA (GR) .....	325
SEPARADOR DE AGUA (GR) .....	201	PANEL DE CONTROL (GR) .....	326
		TABLERO ELECTRÓNICO (GR) .....	327
<b>SISTEMA ELECTRICO Y DE ARRANQUE</b> .....	205	<b>TRANSMISION MARINA</b> .....	378
CARGA - ALTERNADOR DE (GR) .....	205	GRUPO DE COMPARTIMENTOS Y COJINETES .....	378
CAJA DE CONEXION (GR) .....	207		
CONDUCTO (GR) .....	213	<b>COMPARTIMENTOS, PROTECTORES Y BASES</b> .....	379
MAZO DE CABLES .....	216	BASE DEL MOTOR Y GENERADOR (GR) .....	379
MAZO DE CABLES DE SOLENOIDE (CONJ) .....	243	GRUPO DE TAPA, ACCESO .....	382
AGUA DE LAS CAMISAS - CALENTADOR DEL (GR) .....	245	COMPARTIMIENTO (GR) .....	384
GRUPO DE CALENTADOR, ARRANQUE ASISTIDO .....	250	COMPARTIMIENTO DEL GENERADOR(GR) .....	386
GRUPO DE MONTAJE .....	251	MONTAJE DEL AISLADOR DE VIBRACION (GR) .....	388
*MOUNTING GP-CONVERTER .....	252	INCLUSION EN ELTABLERO (GR) .....	389
MONTAJE DE CAJA DE EMPALMES (GR) .....	253	<b>GENERADOR</b> .....	397
MONTAJE DEL SENSOR (GR) .....	255	FILTRO DE INTERFER. DE FRECUENCIA RADIAL .....	397
MONTAJE DE MOTOR DE ARRANQUE (GR) .....	256	GENERADOR (CONFIG) .....	398
RELÉ (GR) .....	258	CALENTADOR DE AMBIENTES (GR) .....	406
RESISTENCIA .....	260	TRANSFORMADOR .....	408
CONJUNTO DE RESISTOR .....	261		
DETECTOR (GR) .....	262	<b>INDICE DE NUMEROS DE PIEZA</b> .....	B1
DETECTOR ELECTRÓNICO .....	263		
SENSOR DEL MOTOR (GR) .....	264		
SENSOR DE VELOCIDAD (GR) .....	265		
SOLENOIDE (GR) .....	266		
AUXILIAR DE ARRANQUE (GR) .....	268		
*STARTING AID GP .....	270		
ARRANQUE POR AIRE - MOTOR DE (GR) .....	271		
MOTOR DE ARRANQUE ELÉCTRICO (GR) .....	275		
*SWITCH GP-OIL LEVEL .....	277		
*SWITCH GP-PRESS & TEMP .....	281		
INTERRUPTOR DE PRESIÓN (GR) .....	283		
INTERRUPTOR PARA LA TEMPERATURA (GR) .....	284		
<b>PUESTO DEL OPERADOR</b> .....	285		
*MOUNTING GP-CONTROL PANEL .....	285		
MONTAJE DEL TABLERO DE CONTROL (GR) .....	288		

\* NO HAY TRADUCCION DISPONIBLE EN EL MOMENTO DE LA IMPRESION



# ÍNDICE

Designação	Página	Designação	Página
<b>INFORMAÇÃO GERAL</b> .....	A17	TOMADA DE FORÇA .....	64
<b>ALTERNATIVAS DE REPARO</b> .....	A24	POLIA DO VIRABREQUIM .....	65
<b>ADITIVOS SUPLEMENTARES DO LÍQUIDO ARREFECEDOR</b> .....	A29	MECANISMO DAS VÁLVULAS .....	66
<b>PEÇAS DE MANUTENÇÃO</b> .....	A42	<b>SISTEMA DE LUBRIFICAÇÃO</b> .....	68
<b>ÍNDICE</b> .....	A67	DRENO - ELIMINAÇÃO DE VAPORES DO CÂRTER .....	68
<b>ARRANJO DO MOTOR</b> .....	1	FILTRO - ÓLEO DO MOTOR .....	70
MOTOR .....	1	*PUMP GP-ENGINE OIL .....	71
MOTOR COMPLETO .....	7	BOMBA DE ÓLEO - MOTOR .....	72
MOTOR - NÚCLEO .....	10	BOMBA MANUAL DO CÂRTER .....	74
<b>MOTOR BÁSICO</b> .....	11	<b>SISTEMA DE ARREFECIMENTO</b> .....	82
ADAPTADOR - TOMADA DE FORÇA .....	11	CONEXÃO - TUBO D'ÁGUA .....	82
ADAPTADOR .....	12	ARREFECEDOR - ÓLEO DO MOTOR .....	83
BARRA DE ARRANQUE .....	13	ARREFECEDOR DE ÓLEO DO MOTOR E BASE DO FILTRO .....	84
SUORTE - TIRANTE .....	14	PERMUTADOR DE CALOR - ÁGUA DO MAR .....	90
EIXO-COMANDO DE VÁLVULA .....	15	TUBOS - ÁGUA .....	91
EMBREAGEM .....	16	*LINES GP-WATER .....	104
ACOPLAMENTO DO GRUPO ELETRÓGENO .....	18	TUBOS - ÁGUA .....	107
*COVER GP-ACCESS .....	19	MONTAGEM - VENTILADOR .....	130
TAMPA - CAIXA DIANTEIRA .....	20	BOMBA AUXILIAR DE ÁGUA DOCE .....	131
TAMPA - MECANISMO DAS VÁLVULAS .....	21	BOMBA DE ÁGUA .....	132
VIRABREQUIM .....	23	TANQUE - LÍQUIDO ARREFECEDOR .....	139
BLOCO DO MOTOR .....	24	TANQUE DE EXPANSÃO .....	145
CABEÇOTE DO MOTOR .....	27	<b>SISTEMA DE ADMISSÃO E ESCAPE</b> .....	148
FIXADORES - ALTERNADOR .....	29	PURIFICADOR DE AR .....	148
PROTETOR - CORREIAS .....	30	CONEXÃO DO TUBO DE ESCAPE .....	152
PROTETOR .....	32	COTOVELO DE ESCAPE .....	153
PROTETOR - CORREIAS .....	33	ESCAPE-FLEXÍVEL .....	154
PROTETOR - EMBREAGEM .....	36	FLANGE DE ESCAPE .....	155
PROTETOR DO VOLANTE .....	37	TUBOS - AR .....	158
PROTETOR DA POLIA .....	38	COLETOR DE ESCAPE .....	161
CAIXA DO VOLANTE DO MOTOR .....	40	TURBOALIMENTADOR .....	165
CAIXA DIANTEIRA .....	42	<b>SISTEMA DE COMBUSTÍVEL</b> .....	167
LEVANTAMENTO DO MOTOR .....	44	CONTROLE DO GOVERNADOR .....	167
MONTAGEM - ALTERNADOR .....	46	FILTRO E TUBOS - COMBUSTÍVEL .....	168
MONTAGEM - MOTOR .....	48	FILTRO - COMBUSTÍVEL .....	173
MONTAGEM - MOTOR E GERADOR .....	53	GOVERNADOR - ELÉTRICO .....	178
MONTAGEM - COMANDO DO VENTILADOR .....	54	TUBOS - FLEXÍVEIS DO COMBUSTÍVEL .....	182
CÂRTER DO ÓLEO DO MOTOR .....	55	TUBOS - INJEÇÃO DO COMBUSTÍVEL .....	184
PISTÃO E BIELA .....	59	MONTAGEM DO TUBO DE COMBUSTÍVEL .....	188
BUJÃO DO BLOCO DO CILINDRO .....	60	TAMPÃO -N BASE DE FILTRO DE COMBUSTÍVEL .....	189
BUJÃO - CABEÇA DO CILINDRO .....	61	BOMBA DE INJEÇÃO DO COMBUSTÍVEL .....	190
BUJÃO DO MOTOR .....	62		

\* TRADUÇÃO NÃO DISPONÍVEL NO MOMENTO DA IMPRESSÃO



# ÍNDICE

Designação	Página	Designação	Página
BOMBA DE ESCORVA E TRANSFERÊNCIA DE COMBUSTÍVEL .....	200	TAMPA - ACESSO .....	382
SEPARADOR DE ÁGUA .....	201	COBERTURA .....	384
<b>SISTEMA ELÉTRICO E DE PARTIDA</b> .....	205	COBERTURA DO GRUPO ELETRÓGENO .....	386
ALTERNADOR DE CORRENTE .....	205	MONTAGEM - ISOLADOR DE VIBRAÇÃO .....	388
CAIXA DE CONEXÃO .....	207	PAINEL - COBERTURA .....	389
CONDUÍTE ELETRODUTO .....	213	<b>GERADORES</b> .....	397
CHICOTE .....	216	FILTRO - RADIOFREQUÊNCIA .....	397
CHICOTE - SOLENÓIDE .....	243	GERADOR .....	398
AQUECEDOR DA ÁGUA DO MOTOR .....	245	AQUECEDOR - ESPAÇO .....	406
AQUECEDOR - AUXILIAR DE PARTIDA .....	250	TRANSFORMADOR .....	408
MONTAGEM .....	251	<b>ÍNDICE DE NÚMERO DE PEÇA</b> .....	B1
MONTAGEM - CONVERSOR .....	252		
MONTAGEM - CAIXA DE JUNÇÃO .....	253		
MONTAGEM - SENSOR .....	255		
MONTAGEM - MOTOR DE ARRANQUE .....	256		
RELÉ .....	258		
RESISTOR .....	260		
EMISSOR .....	262		
SENSOR ELETRÔNICO .....	263		
SENSOR DO MOTOR .....	264		
SENSOR DE VELOCIDADE .....	265		
SOLENÓIDE .....	266		
AUXILIAR DE PARTIDA .....	268		
*STARTING AID GP .....	270		
MOTOR DE PARTIDA A AR .....	271		
MOTOR ELÉTRICO DE PARTIDA .....	275		
INTERRUPTOR - NÍVEL DO ÓLEO .....	277		
INTERRUPTOR - PRESSÃO E TEMPERATURA .....	281		
INTERRUPTOR - PRESSÃO .....	283		
INTERRUPTOR - TEMPERATURA .....	284		
<b>POSTO DO OPERADOR</b> .....	285		
*MOUNTING GP-CONTROL PANEL .....	285		
MONTAGEM - PAINEL DE CONTROLE .....	288		
PAINEL DE CONTROLE .....	290		
PORTA ELETRÔNICA .....	294		
PAINEL DE CONTROLE .....	295		
PORTA ELETRÔNICA .....	325		
PAINEL DE CONTROLE .....	326		
PAINEL ELETRÔNICO .....	327		
<b>TRANSMISSÃO MARÍTIMA</b> .....	378		
MANCAL E ALOJAMENTO .....	378		
<b>COBERTURAS, PROTETORES E BASES</b> .....	379		
BASE/SUORTE DO MOTOR E GRUPO ELETRÓGENO .....	379		

\* TRADUÇÃO NÃO DISPONÍVEL NO MOMENTO DA IMPRESSÃO



# INHALTSVERZEICHNIS

Bezeichnung	Seite	Bezeichnung	Seite
<b>ALLGEMEINE HINWEISE</b> .....	A19	KURBELWELLEN-RIEMENSCHLEIBE . . . . .	65
<b>REPARATURALTERNATIVEN</b> .....	A25	VENTILSTEUERUNG .....	66
<b>KÜHLMITTELZUSATZ</b> .....	A30	<b>SCHMIERSYSTEM</b> .....	68
<b>WARTUNGSTEILE</b> .....	A46	ENTDUNSTERABLASS .....	68
<b>STICHWORTVERZEICHNIS</b> .....	A73	ÖLFILTER .....	70
<b>MOTOR</b> .....	1	*PUMP GP-ENGINE OIL .....	71
MOTORAUSFÜHRUNG .....	1	SCHMIERPUMPE .....	72
MOTOR, KOMPLETT .....	7	RÜCKSPÜLPUMPE .....	74
MOTORKÜHLERBLOCK .....	10	<b>KÜHLSYSTEM</b> .....	82
<b>MOTOR (GRUNDAUSFÜHRUNG)</b> .....	11	KÜHLWASSERANSCHLUSS .....	82
ZAPFWELLENADAPTER .....	11	MOTORÖLKÜHLER .....	83
*ADAPTER .....	12	MOTORÖLKÜHLER UND FILTER- SOCKEL .....	84
MOTOR-DREHVORRICHTUNG .....	13	WÄRMEAUSTAUSCHER - SEEWAS- SER .....	90
STÜTZE .....	14	KÜHLWASSERLEITUNGEN .....	91
NOCKENWELLE .....	15	*LINES GP-WATER .....	104
KUPPLUNG .....	16	KÜHLWASSERLEITUNGEN .....	107
GENERATORANSCHLUSS .....	18	LÜFTERBEFESTIGUNG .....	130
*COVER GP-ACCESS .....	19	ZUSATZSÜSSWASSERPUMPE .....	131
STIRNRADGEHÄUSEDECKEL .....	20	KÜHLWASSERPUMPE .....	132
VENTILDECKEL .....	21	KÜHLMITTELBEHÄLTER .....	139
KURBELWELLE .....	23	AUSGLEICHSBEHÄLTER .....	145
MOTORBLOCK .....	24	<b>LUFTANSAUG- UND ABGASSYSTEM</b> .....	148
ZYLINDERKOPF .....	27	LUFTREINIGER .....	148
DREHSTROMGENERATOR-HALTETEI- LE .....	29	AUSPUFFANSCHLUSS .....	152
RIEMENSCHUTZ .....	30	AUSPUFFBOGEN .....	153
*GUARD GP .....	32	AUSPUFF, FLEXIBEL .....	154
RIEMENSCHUTZ .....	33	AUSPUFFFLANSCH .....	155
KUPPLUNGSSCHUTZ .....	36	DRUCKLUFTLEITUNGEN .....	158
*GUARD GP-FLYWHEEL .....	37	AUSPUFFKRÜMMER .....	161
RIEMENSCHLEIBE - SCHUTZVERKLEI- DUNG .....	38	TURBOLADER .....	165
SCHWUNGRADGEHÄUSE .....	40	<b>KRAFTSTOFFSYSTEM</b> .....	167
STIRNRADGEHÄUSE .....	42	REGLERSTEUERUNG .....	167
MOTORHUBÖSE .....	44	KRAFTSTOFFFILTER UND LEITUN- GEN .....	168
DREHSTROMGENERATOR - BEFESTIGUNG .....	46	KRAFTSTOFFFILTER .....	173
MOTORAUFLAGER .....	48	REGLER, ELEKTR. ....	178
MOTOR- U. DREHSTROMGENERATORAUF- HÄNGUNG .....	53	KRAFTSTOFFLEITUNGEN, ELAST. ....	182
LÜFTERANTRIEBSAUFHÄNGUNG .....	54	KRAFTSTOFFEINSPRITZLEITUN- GEN .....	184
ÖLWANNE .....	55	KRAFTSTOFFLEITUNGSBEFESTIGUNGS- TEILE .....	188
PLEUELSTANGE UND KOLBEN .....	59	KRAFTSTOFFFILTERSOCKELSCHRAU- BE .....	189
ZYLINDERBLOCKSCHRAUBE .....	60	KRAFTSTOFFEINSPRITZPUMPE .....	190
ZYLINDERKOPFSTOPFEN .....	61	KRAFTSTOFFFÖRDER- UND -EINSPRITZPUMPE .....	200
MOTORSTOPFEN .....	62	WASSERABSCHIEDER .....	201
ZAPFWELLE .....	64		

\* ÜBERSETZUNG ZUM ZEITPUNKT DER DRUCKLEGUNG NICHT VORHANDEN





# INHALTSVERZEICHNIS

Bezeichnung	Seite	Bezeichnung	Seite
<b>ELEKTRISCHE ANLAGE UND</b>		TAFELVERKLEIDUNG .....	389
<b>STARTSYSTEM</b> .....	205	<b>GENERATORMOTOREN</b> .....	397
DREHSTROMGENERATOR .....	205	FUNKENTSTÖRUNGSFILTER .....	397
ANSCHLUSSKASTEN .....	207	GENERATORMOTOR .....	398
LEITUNGSROHR .....	213	RAUMHEIZUNG .....	406
KABELSTRANG .....	216	TRANSFORMATOR .....	408
VEDRAHTUNG - SOLENOID .....	243	<b>ERSATZTEILNUMMERNINDEX</b> .....	B1
UMLAUFKÜHLWASSERHEIZUNG .....	245		
STARTHILFE - VORWÄRMER .....	250		
BEFESTIGUNGSSATZ .....	251		
UMFORMER - BEFESTIGUNG .....	252		
ABZWEIGKASTENBEFESTIGUNG .....	253		
SENSORBEFESTIGUNG .....	255		
STARTERMOTORAUFHÄNGUNG .....	256		
RELAIS .....	258		
*RESISTOR .....	260		
WIDERSTAND .....	261		
GEBER .....	262		
SENSOR, ELEKTRON. ....	263		
MOTORSENSOR .....	264		
DREHZAHLSENSOR .....	265		
SOLENOID .....	266		
STARTHILFE .....	268		
*STARTING AID GP .....	270		
DRUCKLUFTSTARTANLAGE .....	271		
STARTERMOTOR .....	275		
*SWITCH GP-OIL LEVEL .....	277		
*SWITCH GP-PRESS & TEMP .....	281		
DRUCKSCHALTER .....	283		
TEMPERATURSCHALTER .....	284		
<b>BEDIENUNGSSTAND</b> .....	285		
*MOUNTING GP-CONTROL PANEL .....	285		
STEUERPULTRÄGER .....	288		
SCHALTТАFEL .....	290		
ZUGANGSKLAPPE (ELEKTRONIK) .....	294		
SCHALTТАFEL .....	295		
ZUGANGSKLAPPE (ELEKTRONIK) .....	325		
SCHALTТАFEL .....	326		
SCHALTТАFEL, ELEKTRON. ....	327		
<b>SCHIFFSGETRIEBE</b> .....	378		
LAGER U. GEHÄUSE .....	378		
<b>GEHÄUSE, SCHUTZVERKLEIDUNGEN UND</b>			
<b>SOCKEL</b> .....	379		
MOTOR- UND GENERATORAUFLAGER- SOCKEL .....	379		
ZUGANGSKLAPPE .....	382		
VERKLEIDUNG .....	384		
GENERATORVERKLEIDUNG .....	386		
VIBRATIONSDÄMPFUNG - BEFESTI- GUNG .....	388		

\* ÜBERSETZUNG ZUM ZEITPUNKT DER DRUCKLEGUNG NICHT VORHANDEN

# GENERAL INFORMATION

## 1. ENGINE IDENTIFICATION

Caterpillar engines are identified with Serial Numbers and Arrangement Numbers. In some cases, Modification Numbers are also used. The serial number plate which shows these numbers is mounted on the engine.

Caterpillar dealers need this information to determine which components were included on the engine when it was assembled at the factory. This permits accurate identification of replacement part numbers.

## 2. ORDERING PARTS

### WARNING

**When replacement parts are required for this product Caterpillar recommends using Caterpillar replacement parts or parts with equivalent specifications including, but not limited to, physical dimensions, type, strength and material.**

**Failure to heed this warning can lead to premature failures, product damage, personal injury or death.**

Quality Caterpillar replacement parts are available from Caterpillar dealers throughout the world. Their parts inventories are up to date and include all parts normally required to protect your investment in Caterpillar Engines. Dealers may offer repair kits or remanufactured parts to allow selection of the most effective repair alternative for a particular situation. When ordering parts, your order should specify the quantity, part number, part name, and the serial number/product identification number of the engine for which the parts are needed.

## 3. PARTS MANUAL ORGANIZATION

Product information in this manual is presented as "information elements" that represent all of the components for the specific model. An Engine Arrangement is an example of an information element. The information elements are organized alphabetically by part name and secondarily by part number within each major section of the manual.

## 4. TABLE OF CONTENTS

A table of contents (TOC) is found at the beginning of the manual. The TOC lists each section of the manual with a complete list of all information elements organized as they appear in the manual. Page numbers are provided for quick reference to detailed parts identification illustrations and serviceable consist lists.

## 5. MAINTENANCE PARTS INDEX

The Maintenance Parts Index, located near the beginning of the manual, references most frequently used maintenance part numbers, providing description, quantity, usage and page number. This information is organized alphabetically by part description.

## 6. INDEX

The index located near the front of the manual is an alphabetical listing of all information elements included in the manual. Page numbers are provided for quick reference to detailed parts identification illustrations and serviceable consist lists.

## 7. PART NUMBER INDEX

A numerical index listing all part numbers and the corresponding page number(s) appears at the back of the manual.

## 8. CAPTIONS

Captions located at the beginning each information element identify the part number and part name along with additional descriptive information. S/N information found in each caption should be used to select correct information for a specific engine. Field replacement options, identification of optional attachment components, and where used ("part of") information is also provided.

The first line of a caption is shown in larger type font to indicate the beginning of an information element. Captions for additional pages that may be required to illustrate an information element will be shown in standard type font and will include the term (*contd.*)

## 9. NON-SERVICED PARTS

In some instances it is necessary to display non-serviced parts that are a link to lower level serviceable consist lists. These non-serviced part numbers are shown in *italic* type indicating that they are not available. All consist lists have not been converted to reflect this enhancement.



# GENERAL INFORMATION

## 10. PARTS LIST REFERENCE NUMBERS

Numbers shown in the Ref No column correspond to numbers used in the associated graphic(s). An alphabetic suffix may be added to a reference number to identify lower level consist items. Numbers shown in the Graphic Ref column refer to the graphic number identifier displayed in the lower left corner of each illustration. The Graphic Ref number may be used in combination with the item Ref No to determine the correct part number. There may be intentional omission of a Ref No in a consist list as information is updated to reflect the latest serviceable part numbers.

## NOTE:

**Continuing improvement and advancement of product design may cause changes to your engine which may not be included in this publication. Whenever a question arises regarding your Caterpillar product or this publication, please consult your Caterpillar dealer for the latest available information.**

## 11. INDENTED PART NAMES

When a part name is indented in a parts list, it is part of (included in) the group or assembly under which it is indented.

## 12. ILLUSTRATION REFERENCE LETTERS

When necessary, illustrations contain reference letters (A, B, C etc.) that are intended to track lines and harnesses from one point to another. They are also used to show where to reconnect illustrations that have been separated.

## 13. ABBREVIATIONS AND SYMBOLS

- O.D. – Outside Diameter
- I.D. – Inside Diameter
- A – Not Part Of This Group
- B – Use As Required
- C – Change From Previous Type
- D – Order By The Meter
- E – Order By The Centimeter
- F – Not Shown
- G – Order By The Inch
- I – See Hose Fabrication Guide
- M – Metric Part
- R – Remfg Part May Be Available
- Y – Separate Illustration
- Z – Not Serviced Separately

 ***New Feature***

## 14. <END>

This symbol indicates the end of an information element.

## 1. IDENTIFICATION DU MOTEUR

Les moteurs Caterpillar portent des numéros de série et des numéros de version. Dans certains cas, des numéros de modification sont aussi utilisés. Ces numéros figurent sur la plaque de numéro de série qui se trouve sur le moteur.

Les concessionnaires Caterpillar ont besoin de ces renseignements pour déterminer les composants inclus sur le moteur lors de l'assemblage à l'usine. Cela permet d'identifier les numéros de pièces de rechange avec précision.

## 2. COMMANDE DE PIÈCES



**Lorsqu'il faut remplacer des pièces de rechange pour ce produit Caterpillar recommande d'utiliser les pièces de rechange Caterpillar ou les pièces qui ont des spécifications équivalentes dont les dimensions physiques, le type, la force et le matériau. Ces équivalences ne se limitent pas à l'énoncé précédent.**

**L'observation de cette mise en garde peut entraîner des défaillances prématurées, des dommages au produit, des blessures ou même la mort.**

Les concessionnaires Caterpillar fournissent dans le monde entier des pièces de rechange de qualité Caterpillar. Leurs stocks de pièces sont constamment réapprovisionnés et comptent toutes les pièces nécessaires pour assurer la bonne marche de vos moteurs Caterpillar. Certains concessionnaires proposent également des kits de réparation ou des pièces rénovées, ce qui permet de choisir la solution la plus économique dans une situation donnée. Lors des commandes de pièces, mentionner la quantité, le numéro de pièce et la désignation des pièces ainsi que le numéro de série/numéro d'identification (PIN) du moteur pour lequel ces pièces sont requises.

## 3. ORGANISATION DU CATALOGUE DE PIÈCES

Les renseignements sur les produits sont présentés sous forme de "Information élément" (élément d'information) représentant tous les composants d'un modèle donné. "Engine Arrangement" (version de moteur) est un exemple d'un élément d'information. Les éléments d'information sont classés par ordre alphabétique par la désignation standard des pièces et par numéros de pièces dans chaque partie importante du manuel.

## 4. TABLE DES MATIÈRES



### *Nouvelle Caractéristique*

La table des matières se trouve au début du manuel. La table des matières fournit la liste de tous les chapitres du manuel avec une liste complète de tous les éléments d'information classés par ordre d'apparition dans le manuel. Les numéros de page sont fournis afin que l'utilisateur puisse trouver rapidement les illustrations détaillées concernant l'identification des pièces et les listes des pièces d'entretien.

## 5. INDEX DES PIÈCES D'ENTRETIEN

La rubrique "Index des pièces d'entretien" qui se trouve au début du manuel renvoie aux pièces d'entretien les plus fréquemment utilisées en précisant la désignation, la quantité, là où la pièce est utilisée et le numéro de page. Ces pièces sont classés par ordre alphabétique.

## 6. INDEX

L'index qui se trouve vers le début du manuel est une liste alphabétique de tous les éléments d'information du manuel. Les numéros de page sont fournis afin que l'utilisateur puisse trouver rapidement les illustrations détaillées concernant l'identification des pièces et les listes des pièces d'entretien.

## 7. INDEX DES NUMÉROS DE PIÈCES

Une liste numérique de tous les numéros de pièces et des pages correspondantes se trouve à la fin du manuel.

## 8. LÉGENDES

Les légendes qui se trouvent en haut de chaque page de chaque élément d'information fournissent le numéro de pièce, la désignation ainsi que des renseignements supplémentaires sur les pièces. Les renseignements concernant les numéros de série (S/N) qui se trouvent dans chaque légende doivent être utilisés pour sélectionner les informations correctes pour un moteur donné. Les informations concernant les options de remplacement sur le chantier, l'identification des composants des équipements offerts en option et les lieux d'application sont aussi fournies.

## **Nouvelle Caractéristique**

Les lettres de la première ligne d'une légende sont présentées en police plus grande afin d'indiquer le début d'une unité d'information. Les légendes qui pourraient être requises pour des pages supplémentaires afin d'illustrer une unité d'information seront présentées en police standard et comprendront le terme (à suivre).

## 9. PIÈCES NON FOURNIES

### **Nouvelle Caractéristique**

Dans certains cas, il est nécessaire d'indiquer les pièces non fournies qui sont en aval de la liste des pièces d'entretien. Les numéros des pièces non fournies dans la liste des pièces et les légendes seront en italique pour signaler qu'ils ne sont pas disponibles.

## 10. NUMÉROS DE RÉFÉRENCE DE LA LISTE DES PIÈCES

### **Nouvelle Caractéristique**

Les numéros indiqués dans la colonne des numéros de références correspondent aux numéros utilisés dans les illustrations auxquelles ils sont associés. Un suffixe alphabétique peut être ajouté à un numéro de référence pour identifier la liste des articles en aval. Les numéros indiqués dans la colonne de référence de l'illustration renvoient à l'identification du numéro affiché dans le coin inférieur gauche de chaque illustration. Le numéro de référence de l'illustration pourrait être utilisé avec le numéro de référence de l'article pour déterminer le numéro de pièce correct. Il peut y avoir une omission intentionnelle d'un numéro de référence dans une liste de pièces suite à la mise à jour des informations en vue de refléter les numéros de pièces les plus récentes.

## 11. DÉSIGNATIONS DE PIÈCES EN RETRAIT

Lorsqu'une désignation de pièce est en retrait, cela veut dire que l'article en regard fait partie de l'ensemble sous lequel il figure.

## 12. LETTRES DE RÉFÉRENCE DES ILLUSTRATIONS

Quand cela est nécessaire, les illustrations comportent des lettres de référence (A, B, C, etc.) pour montrer le trajet des canalisations et faisceaux de câbles d'un point à l'autre. Elles sont utilisées également pour indiquer où relier les illustrations séparées auparavant.

## 13. ABRÉVIATIONS ET SYMBOLES

- O.D. – Diamètre extérieur
- I.D. – Diamètre intérieur
- A – Ne fait pas partie de ce groupe
- B – Utiliser selon besoin
- C – Modification
- D – Commander par mètre
- E – Commander par centimètre
- F – Non représenté
- G – Commander par pouce
- I – Voir "Hose Fabrication Guide"
- M – Pièce métrique
- R – Pièce rénovée éventuellement disponible
- Y – Illustration séparée
- Z – Non fourni séparément

### NOTA:

En raison du progrès technique et des améliorations continues apportées au matériel, votre moteur comporte peut-être des modifications qui n'apparaissent pas dans la présente publication. En cas de doute sur un détail de votre moteur Caterpillar ou sur le texte de la présente publication, adressez-vous à votre concessionnaire Caterpillar.

# INFORMACIÓN GENERAL

## 1. IDENTIFICACIÓN DEL MOTOR

Los motores Caterpillar se identifican con Números de Identificación del Producto (PIN). El motor se identifica además con Números de Configuración y en algunos casos, Números de Modificación. Estos números están en las placas de identificación que se encuentran montadas en el motor.

Los distribuidores Caterpillar necesitan esta información para determinar que componentes fueron incluidos en el motor cuando lo ensamblaron en la fábrica. Estos números permiten identificar con exactitud los números de piezas de repuesto.

## 2. COMO PEDIR REPUESTOS

### ADVERTENCIA

**Cuando se necesiten piezas de repuesto para este producto, Caterpillar recomienda usar piezas de repuesto Caterpillar o piezas que tengan especificaciones equivalentes incluyendo, pero sin estar limitadas a, dimensiones físicas, tipo, fortaleza y material.**

**El no hacer caso de esta advertencia puede llevar a fallas prematuras, daños al producto y lesiones graves o mortales.**

Las piezas de repuesto Caterpillar de calidad están disponibles de los distribuidores Caterpillar en todo el mundo. Sus existencias actualizadas incluyen todas las piezas normalmente requeridas para proteger su inversión en motores Caterpillar. Los distribuidores pueden tener juegos de reparación o piezas remanufacturadas para permitir la selección de la mejor alternativa de reparación en un caso en particular. Al pedir piezas de repuesto, especifique en su pedido la cantidad, el número de pieza, el nombre de la pieza y el número de serie/número de identificación del producto del motor para la cual se necesitan estas piezas.

## 3. ORGANIZACION DEL MANUAL DE PIEZAS

La información sobre el producto, se presenta en este manual, como "elementos de información" que representan todos los componentes de un modelo específico. Las configuraciones de motores es un ejemplo de un elemento de información. Los elementos de información están organizados primeramente por nombres de piezas en orden alfabético y en segundo lugar, por el número de pieza dentro de cada sección principal del manual.

## 4. CONTENIDO

La página de Contenido se encuentra al comienzo del manual. El Contenido indica cada sección del manual con una lista completa de todos los elementos de información organizados en el orden que aparecen en el manual. Los números de página proporcionan una referencia rápida a las ilustraciones detalladas de identificación de piezas y a las listas de componentes de repuesto de dichas piezas.

## 5. INDICE DE PIEZAS DE MANTENIMIENTO

Al frente de este catálogo se encuentra un índice de los números de piezas utilizadas más frecuentemente para el mantenimiento, que incluye descripción, cantidad necesaria, lugar de utilización y número de página. Esta información está organizada alfabéticamente, por descripción de la pieza.

## 6. ÍNDICE

El Índice, ubicado cerca frente del manual, es una lista en orden alfabético de todos los elementos de información incluidos en el manual. Los números de página proporcionan una referencia rápida a las ilustraciones detalladas de identificación de piezas y a las listas de componentes de repuesto de dichas piezas.

## 7. INDICE NUMÉRICO DE PIEZAS

Un índice numérico de piezas con el correspondiente número de página aparece al final de este catálogo.

## 8. TÍTULOS

Los títulos ubicados al principio de cada elementos de información identifican el número y el nombre de la pieza junto con información descriptiva adicional para ayudar al usuario a seleccionar información correcta para un motor en particular. También se suministra información sobre las opciones de reparación en el campo, la identificación de componentes de accesorios optativos y el lugar de ubicación de la pieza ("es parte de").

La primera línea del título se muestra con un tipo de letra más grande para indicar el comienzo de un elemento de información. Si se requieren páginas adicionales para ilustrar un elemento de información, los títulos se muestran con un tipo de letra normal y la continuación se indica entre paréntesis.

# INFORMACIÓN GENERAL

## 9. PIEZAS QUE NO SE SUMINISTRAN COMO REPUESTO

En algunos casos es necesario indicar piezas que no se suministran como repuesto pero que pueden estar conectadas a listas de componentes de otras piezas de repuesto. En tal caso, dichas piezas se muestran en cursiva para indicar que no son piezas disponibles.

## 10. NÚMEROS DE REFERENCIA

Los números en la columna de No. de Referencia corresponden a los números indicados en la ilustración que pertenece a ese número de pieza. Los números que tienen un sufijo alfabético identifican artículos de las listas de componentes de piezas. Los números en la columna de Referencia de la ilustración se identifican en la esquina inferior izquierda de cada ilustración. Para determinar el número correcto de pieza se puede utilizar tanto el No. de Referencia de la ilustración como el No. de Referencia del artículo. A medida que se actualiza la información para indicar los más recientes números de piezas de repuesto, puede omitirse intencionalmente un No. de Referencia en una lista de componentes de piezas.

## 11. NOMBRES DE PIEZA SANGRADOS

Cuando el nombre de una pieza está sangrado en una lista, significa que esta pieza forma parte del grupo o conjunto del renglón inmediatamente superior.

## 12. LETRAS DE REFERENCIA DE ILUSTRACIONES

Las ilustraciones contienen algunas veces letras de referencia (A, B, C etc.) cuyo propósito es seguir el trayecto de líneas y mazos de cables de un punto a otro. También se utilizan para mostrar dónde volver a unir ilustraciones que se habían separado.

## 13. ABREVIATURAS Y SIMBOLOS

O.D. – Diámetro exterior

I.D. – Diámetro interior

A – No es pieza de este grupo

B – Utilizado según la demanda

C – Indica cambio

D – Se pide por metro

E – Se pide por centímetro

F – No se muestra

G – Se pide por pulgada

I – Ver "Hose Fabrication Guide"

M – Pieza métrica

R – Puede estar disponible como pieza remanufacturada

Y – Ilustración separada

Z – No se suministra por separado



**Nueva Característica**

## 14. <END>

Este símbolo indica el final de un elemento de información.

### NOTA:

**Las continuas mejoras y adelantos en diseño podrían originar cambios a su motor que no se incluyen en esta publicación. Cuando tenga alguna pregunta acerca de su producto Caterpillar o de esta publicación, consulte al distribuidor Caterpillar para obtener la información más reciente.**

# INFORMAÇÃO GERAL

## 1. IDENTIFICAÇÃO DO MOTOR

Os motores Caterpillar são identificadas pelos Números de Série e Números de Arranjo. Em alguns casos, Números de Modificação são também usados. A placa do número de série que exibe esses números encontra-se no motor.

Os revendedores Caterpillar necessitam destas informações para determinar que componentes foram incluídos no motor durante a montagem na fábrica. Isto facilita a identificação precisa dos números de peça de reposição.

## 2. COMO OBTER PEÇAS



**Quando peças de substituição são exigidas para este produto, a Caterpillar recomenda a utilização de peças de substituição Caterpillar ou peças com as especificações equivalentes incluindo, mas não limitadas, à dimensões físicas, tipos, resistência e materiais.**

**A inobservância desta advertência poderá resultar em falhas prematuras, danos ao produto, ferimentos ou morte.**

As Peças de Reposição de Qualidade Caterpillar encontram-se disponíveis nos revendedores Caterpillar no mundo inteiro. Seus estoques de peças são atualizados e incluem todas as peças normalmente necessárias para proteger seu investimento em motores Caterpillar. Alguns revendedores podem oferecer jogos de reparo ou peças de troca/remanufaturadas disponíveis como uma opção da alternativa de reparo mais eficaz para uma situação específica. Ao encomendar peças, seu pedido deve especificar a quantidade, o número e o nome da peça e o número de série/número de identificação do produto referentes ao motor para o qual as peças se destinam.

## 3. ORGANIZAÇÃO DO MANUAL DE PEÇAS

A informação do produto neste manual é apresentada em forma de "elementos de informação" que representam todos os componentes para o modelo específico. O Arranjo de Motor é um exemplo de elemento de informação. Os elementos de informação são organizados em ordem alfabética por nome de peça ou, secundariamente, por número de peça incluído em cada seção principal do manual.

## 4. LISTA DE CONTEÚDOS

A Lista de Conteúdos (TOC) se encontra no princípio do manual. A Lista de Conteúdos (TOC) relaciona em cada seção do manual uma lista completa com todos os elementos de informação organizados conforme aparecem no manual. Números de página são fornecidos para que se tenha referência rápida de ilustrações de peças detalhadas e listas de conteúdos que podem receber serviço de manutenção.

## 5. ÍNDICE DE PEÇAS DE MANUTENÇÃO

O Índice de Peças de Manutenção, localizado perto do princípio do manual, faz referência aos números de peça de manutenção usados com maior frequência, fornecendo uma descrição, a quantidade, o uso e o número de página. Esta informação é organizada com a descrição da peça em ordem alfabética.

## 6. ÍNDICE

O Índice localizado perto do princípio do manual, consiste de uma lista em ordem alfabética de todos os elementos de informação incluídos no manual. Números de página são fornecidos para que se tenha referência rápida de ilustrações de peças detalhadas e listas de conteúdos que podem receber serviço de manutenção.

## 7. ÍNDICE DE NÚMERO DE PEÇA

Um índice numérico relacionando todos os números de peça e a(s) página(s) correspondentes, aparece no final do manual.

## 8. LEGENDAS

As legendas localizadas no início de cada elemento de informação identifica o número de peça e o nome da peça, juntamente com informação descritiva adicional. Informações sobre o Número de Série (S/N) encontradas em cada legenda devem ser usadas para selecionar a informação correta sobre um motor específico. Opções de substituição no campo, identificação de componentes de acessórios opcionais e informações sobre onde são utilizados ("parte de") são também fornecidas.

A primeira linha de uma legenda é indicada em tipo maior para indicar o princípio de um elemento de informação. Legendas para páginas adicionais que podem ser necessárias para ilustrar um elemento de informação serão apresentadas em tipo padrão e incluirão o termo (*continua*).



# INFORMAÇÃO GERAL

## 9. NÃO DISPONÍVEL SEPARADAMENTE

Em alguns casos, é necessário mostrar peças não disponíveis separadamente que têm uma ligação com listas de conteúdos de nível inferior que podem receber serviço de manutenção. Os números de peça destes componentes não disponíveis aparecerão em *itálico*, a fim de indicar que não estão disponíveis.

## 10. NÚMEROS DE REFERÊNCIA À LISTA DE PEÇAS

Os números indicados na coluna Ref No (No. de Referência) correspondem-se aos números usados no(s) gráfico(s) correspondente(s). Um sufixo com letras pode ser acrescentado a um número de referência para identificar itens de conteúdo de nível inferior. Os números indicados na coluna Graphic Ref (Referência de Gráfico) referem-se ao identificador de número de gráfico presente no canto esquerdo inferior de cada ilustração. O número de Referência de Gráfico pode ser usado em combinação com o item Ref No para determinar-se o número de peça correto. Poderá haver omissão intencional de um número de referência (Ref No) de uma lista de conteúdos uma vez que as informações são atualizadas para refletir os números de peça mais recentes que podem receber serviço de manutenção.

## 11. NOMES DE PEÇAS DESALINHADOS

Quando um nome de peça encontra-se desalinhado numa lista de peças, significa que tal item faz parte do (está incluído no) grupo ou conjunto sob o qual está relacionado.

## 12. LETRAS DE REFERÊNCIA NAS ILUSTRAÇÕES

Quando necessário, as ilustrações contêm letras de referência (A, B, C, etc.) que são utilizadas para seguir tubulações e cabos elétricos de um ponto a outro. Também foram utilizadas para indicar onde se pode reconectar as ilustrações que foram separadas.

## 13. ABREVIÇÕES E SÍMBOLOS

O.D. – "Outside Diameter" (Diâmetro Externo)  
I.D. – "Inside Diameter" (Diâmetro Interno)  
A – Não faz parte deste grupo  
B – Use conforme necessário  
C – Indica modificação  
D – Vendido por metro  
E – Vendido por centímetro  
F – Não ilustrado  
G – Vendido por polegada  
I – Consulte o seu revendedor quanto a mangueira  
M – Peça métrica  
R – Peça remanufaturada pode estar disponível; consulte o seu revendedor Cat  
Y – Ilustração separada  
Z – Não disponível separadamente



**Novidades**

## 14. <END>

Este símbolo indica o final de um elemento de informação.

### NOTA:

**Os contínuos aperfeiçoamentos e avanços no projeto do produto podem ocasionar modificações em seu motor que talvez ainda não estejam incluídas nesta publicação. Sempre que surgirem dúvidas quanto a um produto Caterpillar ou quanto à presente publicação, consulte o seu revendedor Caterpillar para obter as informações mais recentes disponíveis.**



# ALLGEMEINE HINWEISE

## 1. MOTORENKENNZEICHNUNG

Caterpillar-Motoren sind mit SERIAL NUMBERS (Seriennummern) und ARRANGEMENT NUMBERS (Ausführungsnummern) gekennzeichnet. In einigen Fällen werden auch MODIFICATION NUMBERS (Änderungsnummern) erteilt. Diese Nummern befinden sich auf dem Typenschild des Motors.

Die Caterpillar-Händler benötigen diese Nummern, um festzustellen, welche Bauteile bei der Montage des Motors verwendet wurden. Dies ermöglicht das Auffinden der richtigen Ersatzteilnummern.

## 2. BESTELLEN VON ERSATZTEILEN



### WARNUNG

**Wenn für diese Maschine Ersatzteile benötigt werden, empfiehlt Caterpillar, ausschließlich Caterpillar-Ersatzteile oder solche zu verwenden, die die gleichen technischen Merkmale hinsichtlich Typ, Festigkeit, Werkzeugeigenschaften und die gleichen Maße aufweisen.**

**Bei Nichtbeachtung dieser Warnung besteht Verletzungs- oder sogar Lebensgefahr! Ferner kann Nichtbeachtung vorzeitige Ausfälle der Teile und Beschädigung der Maschine zur Folge haben.**

Original Caterpillar-Ersatzteile können weltweit bei jedem Caterpillar-Händler bestellt werden. Die umfangreichen Händlerlager enthalten normalerweise alle Teile, die Sie für Ihren Caterpillar-Motor benötigen. Einige Händler bieten Reparatursätze, Austausch- oder werküberholte Teile an, so daß Sie eine Auswahl unter verschiedenen Reparaturmöglichkeiten treffen können. Ihre Bestellung muß folgende Angaben enthalten: Anzahl der benötigten Teile, Bestellnummer, Bezeichnung des Teils und Serien-Nr./Produkt-Ident-Nr. des Motors, für den diese Teile benötigt werden.

## 3. AUFBAU DES PARTS MANUAL

Die Produktinformationen für alle Komponenten eines bestimmten Modells sind in INFORMATION ELEMENTS (Informationseinheiten) gegliedert. ENGINE ARRANGEMENT (Motorausführung) ist ein Beispiel für solche Informationseinheiten. Sie sind innerhalb jeder Gruppe alphabetisch, entsprechend der Ersatzteilbezeichnung, und zusätzlich numerisch, entsprechend der Ersatzteilnummer, geordnet.

## 4. INHALTSVERZEICHNIS

Das Inhaltsverzeichnis befindet sich am Anfang des Buches. Im Inhaltsverzeichnis werden die einzelnen Abschnitte des Buches aufgeführt. Die Abschnitte enthalten eine vollständige Aufstellung aller Informationseinheiten. Diese sind entsprechend ihrem Erscheinen im Buch geordnet. Das Inhaltsverzeichnis enthält Seitenangaben für Schnellverweise auf detaillierte Abbildungen und Teillisten.

## 5. INDEX FÜR WARTUNGSTEILE

Der Index für Wartungsteile vorn im Buch enthält die Bestellnummern, Seitenangaben, Mengenangaben und Informationen über den Einsatzbereich für die am häufigsten benötigten Ersatzteile. Die Angaben sind alphabetisch entsprechend der Teilebezeichnung geordnet.

## 6. INDEX

Der Index vorn im Buch enthält eine alphabetische Liste aller Informationseinheiten. Er enthält Seitenangaben für Schnellverweise auf detaillierte Abbildungen und Teillisten.

## 7. INDEX FÜR BESTELLNUMMERN

Hinten im Buch befindet sich ein numerischer Index, mit allen Bestellnummern und dem Hinweis auf die Seite, auf der sich die betreffende Abbildung befindet.

## 8. ÜBERSCHRIFTEN

Die Überschriften, die sich am Anfang jeder der Informationseinheiten befinden, enthalten Bestellnummern, Ersatzteilbezeichnungen und zusätzliche beschreibende Informationen. Die Seriennummern in den Überschriften sollten zur Auswahl der richtigen Informationen für den betreffenden Motor verwendet werden. Die Überschriften enthalten außerdem Informationen über möglichen Außendienstersatz, mögliche Baugerätekomponenten und die Baugruppe, zu der das Teil gehört.

Die erste Zeile einer Überschrift erscheint in einer größeren Schriftart, um den Anfang einer Informationseinheit zu kennzeichnen. Überschriften für zusätzliche Seiten, die zur Erläuterung einer Informationseinheit notwendig sind, erscheinen in normaler Schriftart und enthalten den Begriff "(contd.)".

# ALLGEMEINE HINWEISE

## 9. NICHT EINZELN LIEFERBARE TEILE

In einigen Fällen ist es notwendig nicht lieferbare Teile, die selbst mit einer eigenen Teilliste im Buch vertreten sind, aufzuführen. Die Bestellnummern dieser nicht einzeln lieferbaren Teile erscheinen kursiv, wodurch angezeigt wird, daß sie nur in Verbindung mit anderen Teilen lieferbar sind.

## 10. REFERENZNUMMER FÜR ERSATZTEILE

Die Zahlen, die in der Spalte "Ref No" aufgeführt sind, stimmen mit den Zahlen in den beigegeführten Abbildungen überein. Ein Buchstaben-Suffix kann zu einer Referenznummer hinzugefügt werden, um zu kennzeichnen, daß das Teil mit einer eigenen Teilliste im Buch aufgeführt ist. Die in der Spalte "Graphic Ref" angeführten Zahlen verweisen auf die Identifikationsnummer der Abbildung, die sich in der linken unteren Ecke der Abbildung befindet. Diese Nummer kann zusammen mit der Referenznummer des Teils angegeben werden, um die richtige Ersatzteilnummer zu ermitteln. Referenznummern können absichtlich weggelassen werden, da die Nummern der lieferbaren Ersatzteile ständig aktualisiert werden.

## 11. EINGERÜCKTE BEZEICHNUNGEN

Wenn eine Bezeichnung eingerückt ist, wird dadurch angezeigt, daß das Teil zu einer Baugruppe gehört, unter deren Bezeichnung es eingerückt ist.

## 12. REFERENZBUCHSTABEN

Falls erforderlich sind in den Abbildungen Referenzbuchstaben enthalten (z.B. A, B, C, usw.), die Leitungen und Kabelbäume von einem Punkt zum anderen verfolgen. Außerdem geben sie die Stelle an, an der getrennte Abbildungen fortgesetzt werden.

## 13. ABKÜRZUNGEN UND SYMBOLE

- O.D. – Außendurchmesser
- I.D. – Innendurchmesser
- A – kein Teil dieser Gruppe
- B – nach Bedarf verwenden
- C – Hinweis auf eine Änderung
- D – in Meter-Länge bestellen
- E – in Zentimeter-Länge bestellen
- F – nicht gezeigt
- G – in Zoll-Länge bestellen
- I – siehe "Hose Fabrication Guide"
- M – metrisches Teil
- R – werküberholtes Teil unter Umständen lieferbar
- Y – separate Abbildung
- Z – nicht einzeln lieferbar



*Neu im Parts Manual*

## 14. <END>

Dieses Symbol zeigt das Ende eines Informationselements an.

## ANMERKUNG:

**Ständig vorgenommene Verbesserungen und Weiterentwicklungen an Ihrem Motor können Änderungen verursachen, die in der vorliegenden Ausgabe noch nicht berücksichtigt sind. Fragen zu Ihrem Caterpillar-Motor oder diesem Ersatzteibuch beantwortet Ihr Caterpillar-Händler.**



# REPAIR ALTERNATIVES

## REMANUFACTURED COMPONENTS

As an option when making repairs consider Caterpillar Remanufactured Components. Components that are available through the Caterpillar Remanufactured Program are identified three ways in the parts book:

- with the letter R in the note field of the parts list
- with an R\* at the beginning of the first line of the caption
- with an \*R at the end of the first line of the caption

Typical components included in the Remanufacturing Program include:

ALTERNATORS  
CONNECTING RODS  
CRANKSHAFTS - UNDERSIZE  
CRANKSHAFTS - UPGRADE TO NEW  
CYLINDER HEADS  
ELECTRONIC CONTROL MODULES (ECM)  
ELECTRONIC SENSORS  
FUEL INJECTORS  
FUEL NOZZLES  
FUEL PUMPS  
GOVERNORS  
OIL PUMPS  
PISTONS  
SHORT BLOCKS  
STARTERS  
TURBOCHARGERS - COMPLETE  
TURBOCHARGER CARTRIDGES  
WATER PUMPS

Caterpillar Remanufactured engines for many engine arrangements are also available.



# OPTIONS DE RÉPARATION

## COMPOSANTS RÉNOVÉS

Comme option de réparation, considérer les composants rénovés Caterpillar. Les composants disponibles dans le cadre du programme Caterpillar de composants rénovés sont identifiés de trois façons dans le catalogue de pièces:

- avec la lettre "R" dans l'espace note de la liste des pièces
- avec R\* au début de la première ligne des légendes
- avec \*R à la fin de la première ligne des légendes

Les composants suivants figurent parmi les composants typiques du programme de rénovation:

ALTERNATEURS  
BIELLES  
VILEBREQUINS - SOUS-DIMENSIONNÉS  
VILEBREQUINS - REMIS À NEUF  
CULASSES  
MODULES DE COMMANDE ÉLECTRONIQUE (ECM)  
CAPTEURS ÉLECTRONIQUES  
INJECTEURS  
TÊTES D'INJECTEURS  
POMPES À CARBURANT  
RÉGULATEURS  
POMPES À HUILE  
PISTONS  
BLOCS EMBIELLÉS  
DÉMARREURS  
TURBOCOMPRESSEURS - COMPLETS  
CARTOUCHES DE TURBOCOMPRESSEUR  
POMPES À EAU

Des moteurs rénovés sont aussi disponibles pour plusieurs versions de moteur.



# ALTERNATIVAS DE REPARACIÓN

## COMPONENTES REMANUFACTURADOS

Al hacer reparaciones, tenga en cuenta la opción de Componentes Remanufacturados Caterpillar. Los componentes que están disponibles por medio del programa de Productos Remanufacturados Caterpillar se identifican de tres maneras en el manual de piezas:

- con la letra R en el espacio de Nota de la lista de piezas
- con una R\* al comienzo de la primera línea de la leyenda
- con una \*R al final de la primera línea de la leyenda

Los componentes que se incluyen típicamente en el Programa de Productos Remanufacturados son:

ALTERNADORES  
BIELAS  
CIGÜEÑALES - BAJOMEDIDA  
CIGÜEÑALES - REMANUFACTURADOS A NUEVO  
CULATAS  
MÓDULOS DE CONTROL ELECTRÓNICO (ECM)  
SENSORES ELECTRONICOS  
INYECTORES  
BOQUILLAS  
BOMBAS DE COMBUSTIBLE  
REGULADORES  
BOMBAS DE ACEITE  
PISTONES  
MONOBLOQUES  
MOTORES DE ARRANQUE  
TURBOCOMPRESORES - COMPLETOS  
NÚCLEOS DE TURBOCOMPRESOR  
BOMBAS DE AGUA

También hay disponibles motores Remanufacturados Caterpillar para muchas de las configuraciones de motores.



# ALTERNATIVAS DE REPARO

## COMPONENTES REMANUFATURADOS

Considere o uso de Componentes Remanufaturados Caterpillar ao efetuar reparos. Os componentes disponíveis através do Programa de Remanufatura Caterpillar são identificados de três formas no manual de peças:

- com um R na área da nota da lista de peças
- com um R\* no princípio da primeira linha da legenda
- com um \*R no final da primeira linha da legenda

Os componentes típicos que constam no Programa de Remanufatura incluem:

ALTERNADORES  
BIELAS  
VIRABREQUINS - SUBMEDIDAS  
VIRABREQUINS - ATUALIZAÇÃO  
CABEÇOTES  
MÓDULOS DE CONTROLE ELETRÔNICO (ECM)  
SENSORES ELETRÔNICOS  
INJETORES DE COMBUSTÍVEL  
BICOS DE ABASTECIMENTO DE COMBUSTÍVEL  
BOMBAS DE COMBUSTÍVEL  
GOVERNADORES  
BOMBAS DE ÓLEO  
PISTÕES  
BLOCOS BÁSICOS DO MOTOR  
MOTORES DE PARTIDA  
TURBOALIMENTADORES - COMPLETOS  
CARTUCHOS DE TURBOALIMENTADORES  
BOMBAS D'ÁGUA

Motores Remanufaturados Caterpillar também encontram-se disponíveis para diversos arranjos de motor.



# REPARATURALTERNATIVEN

## WERKÜBERHOLTE AT-PRODUKTE

Bei Reparaturen sollten werküberholte AT-Produkte von Caterpillar in Betracht gezogen werden. Die durch das AT-Programm von Caterpillar erhältlichen Teile sind im Parts Book auf drei verschiedene Arten gekennzeichnet:

- mit dem Buchstaben R in der Spalte NOTE der Ersatzteilliste
- mit einem R\* am Anfang der ersten Zeile der Überschrift
- mit einem \*R am Ende der ersten Zeile der Überschrift

Das AT-Programm umfaßt u.a. folgende Produkte:

DREHSTROMGENERATOREN  
PLEUELSTANGEN  
KURBELWELLEN - MIT UNTERMASSE  
KURBELWELLEN - MIT ORIGINALMASSE  
ZYLINDERKÖPFE  
ELEKTRONISCHE STEUEREINHEITEN (EMC)  
ELEKTRONISCHE SENSOREN  
PUMPENDÜSEN  
EINSPRITZDÜSEN  
KRAFTSTOFFPUMPEN  
DREHZAHGREGLER  
ÖLPUMPEN  
KOLBEN  
TEILMOTOREN  
ANLASSER  
TURBOLADER - KOMPLETT  
TURBOLADERLAUFZEUGE  
KÜHLWASSERPUMPEN

Viele Motoren können durch werküberholte AT-Motoren von Caterpillar ersetzt werden.



# SUPPLEMENTAL COOLANT ADDITIVES

## CUSTOMER BENEFITS:

Protects against cavitation, foam, erosion, corrosion, and scale buildup in cooling systems.

- Provides measured coolant conditioner.

## DESCRIPTION:

Additives deplete from the coolant with normal operation. For this reason, Supplemental Coolant Additives (SCA) must be added to all heavy duty coolants at regular intervals. In addition, when not using a fully formulated, pre-charged antifreeze, like Caterpillar's DEAC, an initial charge of SCA must be added to the cooling system. The amount of SCA added to the system is dependent on the capacity of the system.

The SCA for initial fill is provided as a liquid. SCA's for maintenance intervals are available in liquid form and as a spin-on element. (No Spin-on available for 3600 Family of Engines)

## NOTE:

The amount of SCA added at initial fill is not the same as the amount added at maintenance intervals.

The coolant additive elements can be used with any ethylene or propylene glycol type antifreeze which meets ASTM D4985 or ASTM D5345 Specifications.

## NOTE:

For use with standard heavy duty coolant only, not for use with Extended Life Coolant.

## PARTS NEEDED:

Cooling System Capacity		Liquid SCA at Initial Fill	Liquid SCA at Maintenance*	Spin-on SCA Maintenance Element*
Liters	Gallons			
22-30	(6-8)	3P-2044 (1)	6V-3542 (1)	111-2370 (1)
30-38	(8-10)	3P-2044 (1) 6V-3542 (1)	111-2372 (1)	111-2369 (1)
38-49	(10-13)	3P-2044 (1) 8T-1589 (1)	111-2372 (1)	111-2369 (1)
49-64	(13-17)	3P-2044 (2)	8T-1589 (1)	9N-3368 (1)
64-83	(17-22)	3P-2044 (2) 8T-1589 (1)	111-2372 (1) 6V-3542 (1)	111-2371 (1)
83-114	(22-30)	3P-2044 (3) 8T-1589 (1)	3P-2044 (1)	9N-3718 (1)
114-163	(30-43)	3P-2044 (5)	3P-2044 (1) 6V-3542 (1)	111-2371 (2)
163-242	(43-64)	3P-2044 (8)	3P-2044 (2)	9N-3718 (2)

\* Normal maintenance period is 250 hrs. See your Operation and Maintenance Manual for complete coolant maintenance instructions.

( ) Indicates quantity required.



# ADDITIFS POUR LIQUIDE DE REFROIDISSEMENT

## AVANTAGES POUR LE CLIENT

L'additif protège contre la cavitation, la mousse, l'érosion, la corrosion et l'accumulation de dépôts dans le circuit de refroidissement.

- L'additif complémentaire fournit une quantité mesurée d'additif.

## DESCRIPTION:

Les additifs s'épuisent pendant l'utilisation du moteur. C'est pourquoi l'on doit ajouter de l'additif au liquide de refroidissement/antigel pour moteurs diesel à intervalles réguliers. En plus, si l'on n'utilise pas de l'antigel entièrement formulé et pré-chargé comme le liquide de refroidissement/antigel Caterpillar pour moteurs diesel, une quantité initiale d'additif doit être ajoutée au circuit de refroidissement. La quantité d'additif à ajouter au circuit dépend de la contenance du circuit.

L'additif pour le remplissage initial est fourni sous forme liquide. L'additif pour l'entretien ultérieur est disponible sous forme liquide et sous forme d'élément à visser. (Il n'y a pas d'élément à visser pour les moteurs de la famille 3600).

## NOTA:

La quantité d'additif à ajouter au remplissage initial diffère de la quantité à ajouter aux intervalles d'entretien.

Les éléments d'additif peuvent être utilisés avec tout antigel de type éthylène ou propylène-glycol conforme à la norme ASTM D4985 ou ASTM D5345.

## NOTA:

A utiliser uniquement avec du liquide de refroidissement pour moteurs diesel et non avec le liquide de refroidissement longue durée.

## PIÈCES NÉCESSAIRES:

Contenance du circuit de refroidissement		Additif liquide au remplissage initial	Additif liquide aux intervalles d'entretien*	Élément d'additif à visser aux intervalles d'entretien*
Litres	Gallons U.S.			
22-30	(6-8)	3P-2044 (1)	6V-3542 (1)	111-2370 (1)
30-38	(8-10)	3P-2044 (1) 6V-3542 (1)	111-2372 (1)	111-2369 (1)
38-49	(10-13)	3P-2044 (1) 8T-1589 (1)	111-2372 (1)	111-2369 (1)
49-64	(13-17)	3P-2044 (2)	8T-1589 (1)	9N-3368 (1)
64-83	(17-22)	3P-2044 (2) 8T-1589 (1)	111-2372 (1) 6V-3542 (1)	111-2371 (1)
83-114	(22-30)	3P-2044 (3) 8T-1589 (1)	3P-2044 (1)	9N-3718 (1)
114-163	(30-43)	3P-2044 (5)	3P-2044 (1) 6V-3542 (1)	111-2371 (2)
163-242	(43-64)	3P-2044 (8)	3P-2044 (2)	9N-3718 (2)

\* L'intervalle d'entretien normal est de 250 heures-service. Voir le Guide d'utilisation et d'entretien pour de plus amples renseignements concernant l'entretien du circuit de refroidissement.

( ) Indique la quantité exigée.

# ADITIVOS DE REFRIGERANTE SUPLEMENTARIOS

## VENTAJAS PARA EL USUARIO:

Protegen contra la cavitación, la formación de espuma, la corrosión y la acumulación de escamas en los sistemas de enfriamiento.

- Suministra un acondicionador dosificado de refrigerante.

## DESCRIPCIÓN:

Los aditivos en el refrigerante se agotan con la operación normal. Por esta razón, se debe agregar Aditivo de refrigerante suplementario (SCA) a todos los refrigerantes para servicio pesado, a intervalos regulares. Además, cuando no se usa un anticongelante de precarga completo, tal como el DEAC de Caterpillar, es necesario agregar una cantidad de aditivo de refrigerante suplementario inicial al sistema de enfriamiento. La cantidad de aditivo que se debe agregar depende de la capacidad del sistema.

El SCA de llenado inicial es líquido. El que se usa para el mantenimiento está disponible tanto en líquido como en un elemento enroscable. (No hay elemento enroscable disponible para la Familia de Motores 3600).

## NOTA:

La cantidad de aditivo de llenado inicial no es la misma que se agrega en los intervalos de mantenimiento.

Los elementos de aditivo de refrigerante se pueden usar con cualquier anticongelante de tipo glicol etilénico o propílico que esté de acuerdo con las especificaciones de las normas ASTM D4985 o ASTM D5345.

## NOTA:

Se debe utilizar únicamente con refrigerante estándar para servicio pesado; no se debe usar con Refrigerante de Larga Duración.

## PIEZAS NECESARIAS:

Capacidad del Sistema de Enfriamiento		SCA líquido de llenado inicial	SCA líquido de mantenimiento*	Elemento de mantenimiento enroscable*
litros	gal EE.UU.			
22-30	6-8	3P-2044 (1)	6V-3542 (1)	111-2370 (1)
30-38	8-10	3P-2044 (1) 6V-3542 (1)	111-2372 (1)	111-2369 (1)
38-49	10-13	3P-2044 (1) 8T-1589 (1)	111-2372 (1)	111-2369 (1)
49-64	13-17	3P-2044 (2)	8T-1589 (1)	9N-3368 (1)
64-83	17-22	3P-2044 (2) 8T-1589 (1)	111-2372 (1) 6V-3542 (1)	111-2371 (1)
83-114	22-30	3P-2044 (3) 8T-1589 (1)	3P-2044 (1)	9N-3718 (1)
114-163	30-43	3P-2044 (5)	3P-2044 (1) 6V-3542 (1)	111-2371 (2)
163-242	43-64	3P-2044 (8)	3P-2044 (2)	9N-3718 (2)

\* El período normal de mantenimiento es de 250 horas. Para ver las instrucciones completas sobre el mantenimiento del refrigerante, consulte el Manual de Operación y Mantenimiento.

( ) Indica la cantidad necesaria.



# ADITIVOS SUPLEMENTARES DO LÍQUIDO ARREFECEDOR

## BENEFÍCIOS PARA O CLIENTE:

Protege contra cavitação, espuma, erosão, corrosão e acúmulo de crostas nos sistemas de arrefecimento.

- Fornece uma quantidade pré-determinada de condicionador de arrefecimento.

## DESCRIÇÃO:

Com a operação normal, os aditivos se esgotam do líquido arrefecedor. Por isso, Aditivos Suplementares do Líquido Arrefecedor (SCA) devem ser acrescentados a todos os líquidos arrefecedores para serviço pesado em intervalos regulares. Além disso, quando um anticongelante pré-carregado, totalmente formulado não for usado, como o DEAC Caterpillar, uma carga inicial de SCA deve ser acrescentada ao sistema de arrefecimento. A quantidade de SCA acrescentada ao sistema depende da capacidade do sistema.

O SCA para abastecimento inicial é fornecido em forma de líquido. Os aditivos suplementares (SCA) para intervalos de manutenção estão à disposição em forma líquida e como um elemento com roscas. (Exceto os Motores da Família 3600)

## NOTA:

A quantidade de SCA adicionada no abastecimento inicial não é a mesma que a acrescentada nos intervalos de manutenção.

Os elementos do aditivo do líquido arrefecedor podem ser usados com qualquer tipo de anticongelante etileno ou propileno que satisfaz as Especificações ASTM D4985 ou ASTM D5345.

## NOTA:

Para uso apenas com líquido arrefecedor para serviço pesado padrão, não deve ser usado com Líquido Arrefecedor de Vida Longa.

## PEÇAS NECESSÁRIAS:

Capacidade do Sistema de Arrefecimento		Líquido SCA Durante Abastecimento Inicial	Líquido SCA Durante Manutenção*	Elemento de Manutenção de SCA com Roscas*
Litros	Galões			
22-30	6-8	3P-2044 (1)	6V-3542 (1)	111-2370 (1)
30-38	8-10	3P-2044 (1) 6V-3542 (1)	111-2372 (1)	111-2369 (1)
38-49	10-13	3P-2044 (1) 8T-1589 (1)	111-2372 (1)	111-2369 (1)
49-64	13-17	3P-2044 (2)	8T-1589 (1)	9N-3368 (1)
64-83	17-22	3P-2044 (2) 8T-1589 (1)	111-2372 (1) 6V-3542 (1)	111-2371 (1)
83-114	22-30	3P-2044 (3) 8T-1589 (1)	3P-2044 (1)	9N-3718 (1)
114-163	30-43	3P-2044 (5)	3P-2044 (1) 6V-3542 (1)	111-2371 (2)
163-242	43-64	3P-2044 (8)	3P-2044 (2)	9N-3718 (2)

\* O período normal de manutenção é de 250 horas. Consulte o Manual de Operação e Manutenção para obter instruções completas quanto à manutenção do líquido arrefecedor.

( ) Indica a quantidade exigida.



# KÜHLMITTELZUSATZ

## VORTEILE FÜR DEN KUNDEN:

Schutz gegen Kavitation, Schaumbildung, Erosion, Korrosion und Kesselsteinbildung in Kühlsystemen.

- Richtig dosierter Kühlmittelzusatz

## BESCHREIBUNG:

Additive erschöpfen sich während des Motorbetriebs. Deshalb muß allen HD-Kühlmitteln regelmäßig Kühlmittelzusatz beigefügt werden. Wenn bei Erstfüllung kein vollwertiges Fertigmittel, wie das Frostschutz- und Kühlmittel für Dieselmotoren von Caterpillar (DEAC), verwendet wird, muß bei Erstfüllung Kühlmittelzusatz beigefügt werden. Wieviel Kühlmittelzusatz beigefügt werden muß, hängt vom Inhalt des Kühlsystems ab.

Für Erstfüllung ist Kühlmittelzusatz nur in flüssiger Form erhältlich. Für Wartungsintervalle ist Kühlmittelzusatz in flüssiger Form und als Zusatzelement erhältlich. (Für die Motorbaureihe 3600 sind keine Zusatzelemente erhältlich.)

## ANMERKUNG:

Die Kühlmittelmenge bei Erstfüllung ist nicht die gleiche Menge, die bei Wartungsintervallen beigefügt werden muß.

Die Kühlmittelzusatzelemente können mit allen Frostschutzmitteln auf Ethylen- oder Propylenglykolbasis verwendet werden, die den Standards nach ASTM D4985 oder ASTM D5345 entsprechen.

## ANMERKUNG:

Den Kühlmittelzusatz nicht mit Langzeitkühlmittel (ELC) von Caterpillar verwenden. Der Kühlmittelzusatz ist nur für HD-Kühlmittel bestimmt.

## TEILEBEZEICHNUNG:

Kühlsysteminhalt		Kühlmittelzusatz bei Erstfüllung	Flüssiger Kühlmittelzusatz bei Wartung*	Kühlmittelzusatzelement bei Wartung*
Liter	US-Gall.			
22-30	(6-8)	3P-2044 (1)	6V-3542 (1)	111-2370 (1)
30-38	(8-10)	3P-2044 (1) 6V-3542 (1)	111-2372 (1)	111-2369 (1)
38-49	(10-13)	3P-2044 (1) 8T-1589 (1)	111-2372 (1)	111-2369 (1)
49-64	(13-17)	3P-2044 (2)	8T-1589 (1)	9N-3368 (1)
64-83	(17-22)	3P-2044 (2) 8T-1589 (1)	111-2372 (1) 6V-3542 (1)	111-2371 (1)
83-114	(22-30)	3P-2044 (3) 8T-1589 (1)	3P-2044 (1)	9N-3718 (1)
114-163	(30-43)	3P-2044 (5)	3P-2044 (1) 6V-3542 (1)	111-2371 (2)
163-242	(43-64)	3P-2044 (8)	3P-2044 (2)	9N-3718 (2)

\* Der normale Wartungsintervall beträgt 250 Betriebsstunden. Für vollständige Anweisungen zur Wartung des Kühlsystems, siehe Betriebs- und Wartungshandbuch.

( ) Erforderliche Anzahl



# MAINTENANCE PARTS

DESCRIPTION	PART NUMBER	QTY	WHERE USED	PAGE
<b>AIR INLET AND EXHAUST SYSTEM</b>				
CAP (AIR CLEANER)	101-7856	1	AIR CLEANER GP	148
		1	AIR CLEANER GP	150
FILTER ELEMENT-AIR (PRIMARY)	212-4478	1	AIR CLEANER GP	148
		1	AIR CLEANER GP	150
FILTER ELEMENT-AIR (SECONDARY)	212-4477	1	AIR CLEANER GP	148
		1	AIR CLEANER GP	150
INDICATOR (AIR RESTRICTION)	101-7176	1	AIR CLEANER GP	148
		1	AIR CLEANER GP	150
	210-6628	1	LINES GP-AIR	158
		1	LINES GP-AIR	159
<b>BASIC ENGINE</b>				
CAP AS (OIL FILLER) (ENGINE)	136-3608	1	COVER GP-VALVE MECHANISM	21
GASKET (VALVE COVER)	126-2238	1	COVER GP-VALVE MECHANISM	21
PLUG-SUMP DRAIN	7C-0351	2	PAN GP-OIL	55
		1	PAN GP-OIL	57
V-BELT (ALTERNATOR)	6L-3408	1	MOUNTING GP-ALTERNATOR	46
V-BELT (CLUTCH)	210-7758	1	CLUTCH GP	16
<b>COOLING SYSTEM</b>				
CAP (PRESSURE, 7PSI) (EXPANSION TANK)	230-5119	1	TANK GP-COOLANT	139
		1	TANK GP-COOLANT	141
		1	TANK GP-COOLANT	143
		1	TANK GP-EXPANSION	145
		1	TANK GP-EXPANSION	147
CLIP-INTERNAL (WATER TEMPERATURE REGULATOR)	084-4036	1	LINES GP-WATER	95
GASKET (EXPANSION TANK CAP)	210-6738	1	TANK GP-COOLANT	139
		1	TANK GP-COOLANT	141
		1	TANK GP-COOLANT	143
		1	TANK GP-EXPANSION	145
		1	TANK GP-EXPANSION	147
REGULATOR AS (80 DEG C) (WATER TEMPERATURE)	194-7150	1	LINES GP-WATER	110
REGULATOR AS (80 DEG C) (WATER TEMPERATURE)	194-7150	1	LINES GP-WATER	95
		1	LINES GP-WATER	101
		1	LINES GP-WATER	104
		1	LINES GP-WATER	107
		1	LINES GP-WATER	113
		1	LINES GP-WATER	116
		1	LINES GP-WATER	119
		1	LINES GP-WATER	122
		1	LINES GP-WATER	125
		1	LINES GP-WATER	128
		1	LINES GP-WATER	93
REGULATOR-WATER TEMPERATURE	4W-8063	2	PUMP GP-WATER	135
RING-RETAINING (WATER TEMPERATURE REGULATOR)	193-5152	1	LINES GP-WATER	128
RING-RETAINING (WATER TEMPERATURE REGULATOR)	193-5152	1	LINES GP-WATER	93
		1	LINES GP-WATER	101



# MAINTENANCE PARTS

DESCRIPTION	PART NUMBER	QTY	WHERE USED	PAGE
		1	LINES GP-WATER	104
		1	LINES GP-WATER	107
		1	LINES GP-WATER	113
		1	LINES GP-WATER	116
		1	LINES GP-WATER	119
		1	LINES GP-WATER	122
		1	LINES GP-WATER	125
		1	LINES GP-WATER	110
SPACER (WATER TEMPERATURE REGULATOR)	193-5111	1	LINES GP-WATER	93
		1	LINES GP-WATER	95
		1	LINES GP-WATER	101
		1	LINES GP-WATER	104
		1	LINES GP-WATER	107
		1	LINES GP-WATER	110
		1	LINES GP-WATER	113
		1	LINES GP-WATER	116
		1	LINES GP-WATER	119
		1	LINES GP-WATER	122
		1	LINES GP-WATER	125
		1	LINES GP-WATER	128
V-BELT (WATER PUMP)	237-2658	1	PUMP GP-WATER	137
<b>ELECTRICAL AND STARTING SYSTEM</b>				
FUSE (25 AMP)	213-0176	1	BOX GP-CONNECTION	209
		1	BOX GP-CONNECTION	212
FUSE (32 AMP)	149-7996	1	BOX GP-CONNECTION	209
		1	BOX GP-CONNECTION	212
FUSE (6 AMP)	143-4472	1	BOX GP-CONNECTION	212
HEATER (AIR)	035-8059	1	HEATER GP-STARTING AID	250
		1	SOLENOID GP	266
		1	SOLENOID GP	267
		1	STARTING AID GP	268
		1	STARTING AID GP	270
<b>ENCLOSURES, GUARDS AND BASES</b>				
FUSE (RESET BUTTON)	215-1262	1	ENCLOSURE GP	384
		3	ENCLOSURE GP	385
<b>FUEL SYSTEM</b>				
ELEMENT-FUEL (FILTER)	236-6057	2	FILTER & LINES GP-FUEL	170
FILTER AS-FUEL	210-6787	1	FILTER GP-FUEL	173
FILTER ELEMENT AS-FUEL (WATER SEPARATOR)	206-6909	1	SEPARATOR GP-WATER	201
		1	SEPARATOR GP-WATER	203
FILTER ELEMENT-FUEL	205-3043	1	FILTER GP-FUEL	175
HEATER (AIR)	035-8059	1	FILTER & LINES GP-FUEL	170
		1	FILTER GP-FUEL	175
PLUG-DRAIN (FUEL FILTER)	205-3041	1	FILTER GP-FUEL	173
		1	FILTER GP-FUEL	175
	234-2566	1	SEPARATOR GP-WATER	201
PLUG-DRAIN (WATER SEPARATOR)	234-2566	1	SEPARATOR GP-WATER	203
SCREEN (INJECTION PUMP)	110-5400	1	PUMP GP-FUEL INJECTION	190
VALVE AS-DRAIN (FUEL FILTER)	236-5936	1	FILTER & LINES GP-FUEL	170



# MAINTENANCE PARTS

DESCRIPTION	PART NUMBER	QTY	WHERE USED	PAGE		
<b>LUBRICATION SYSTEM</b>						
FILTER AS-ENGINE OIL	7W-2327	2	FILTER GP-ENGINE OIL	70		
HOSE (FUMES DISPOSAL)	210-6636	1	DRAIN GP-FUMES DISPOSAL	68		
	210-6641	1	DRAIN GP-FUMES DISPOSAL	68		
<b>OPERATOR STATION</b>						
FUSE (6 AMP)	143-4472	1	PANEL GP-ELECTRONIC	329		
		1	PANEL GP-ELECTRONIC	332		
		1	PANEL GP-ELECTRONIC	333		
		1	PANEL GP-ELECTRONIC	340		
		1	PANEL GP-ELECTRONIC	341		
		1	PANEL GP-ELECTRONIC	342		
		1	PANEL GP-ELECTRONIC	349		
		1	PANEL GP-ELECTRONIC	350		
		1	PANEL GP-ELECTRONIC	351		
		LAMP (MULTIPLE USE PANEL) (24V)	169-4500	2	PANEL GP-CONTROL	301
				2	PANEL GP-CONTROL	303
				2	PANEL GP-CONTROL	305
				2	PANEL GP-CONTROL	313
				2	PANEL GP-CONTROL	315
2	PANEL GP-CONTROL			317		
2	PANEL GP-CONTROL			320		
2	PANEL GP-CONTROL			323		
LAMP (12 VOLT) (MULTIPLE USE PANEL)	2N-2372	2	PANEL GP-CONTROL	326		
		2	DOOR GP-ELECTRONIC	325		
		2	PANEL GP-CONTROL	307		
		2	PANEL GP-CONTROL	309		
		2	PANEL GP-CONTROL	311		
		2	PANEL GP-CONTROL	319		
		2	PANEL GP-CONTROL	321		
		2	PANEL GP-CONTROL	295		
		2	PANEL GP-CONTROL	297		
		2	PANEL GP-CONTROL	299		





# PIÈCES DE RECHANGE

DESCRIPTION	NUMÉRO DE PIÈCES	QTÉ	DOMAINE D'APPLICATION	PAGE
<b>CIRCUIT DE CARBURANT</b>				
BOUCHON DE VIDANGE (FILTRE À CARBURANT)	205-3041	1	FILTRE A CARBURANT (ASS)	173
		1	FILTRE A CARBURANT (ASS)	175
	234-2566	1	SÉPARATEUR D'EAU (ASS)	201
BOUCHON DE VIDANGE (SÉPARATEUR D'EAU)	234-2566	1	SÉPARATEUR D'EAU (ASS)	203
ÉCRAN (POMPE D'INJECTION)	110-5400	1	POMPE D'INJECTION DE CARBURANT (ASS)	190
ÉLÉMENT DE FILTRE À CARBURANT	205-3043	1	FILTRE A CARBURANT (ASS)	175
ÉLÉMENT DE FILTRE (ENS)-CARBURANT (SÉPARATEUR D'EAU)	206-6909	1	SÉPARATEUR D'EAU (ASS)	201
		1	SÉPARATEUR D'EAU (ASS)	203
*ELEMENT-FUEL (FILTRE)	236-6057	2	FILTRE ET CANALISATIONS DE CARBURANT (ASS)	170
FILTRE A CARBURANT (ENS)	210-6787	1	FILTRE A CARBURANT (ASS)	173
RÉCHAUFFEUR (AIR)	035-8059	1	FILTRE A CARBURANT (ASS)	175
		1	FILTRE ET CANALISATIONS DE CARBURANT (ASS)	170
ROBINET DE VIDANGE (ENS) (FILTRE À CARBURANT)	236-5936	1	FILTRE ET CANALISATIONS DE CARBURANT (ASS)	170
<b>CIRCUIT DE GRAISSAGE</b>				
FILTRE A HUILE MOTEUR (ENS)	7W-2327	2	FILTRE À HUILE MOTEUR (ASS)	70
FLEXIBLE (ÉVACUATION DES GAZ DE CARTER)	210-6636	1	DISPOSITIF D'ÉVACUATION DES VAPEURS (ASS)	68
	210-6641	1	DISPOSITIF D'ÉVACUATION DES VAPEURS (ASS)	68
<b>CIRCUIT DE REFROIDISSEMENT</b>				
ANNEAU (RÉGULATEUR DE TEMPÉRATURE D'EAU)	193-5152	1	CANALISATIONS D'EAU (ASS)	93
		1	CANALISATIONS D'EAU (ASS)	101
		1	CANALISATIONS D'EAU (ASS)	107
		1	CANALISATIONS D'EAU (ASS)	110
		1	CANALISATIONS D'EAU (ASS)	113
		1	CANALISATIONS D'EAU (ASS)	116
		1	CANALISATIONS D'EAU (ASS)	119
		1	CANALISATIONS D'EAU (ASS)	122
		1	CANALISATIONS D'EAU (ASS)	125
		1	*LINES GP-WATER	104
ANNEAU (*WATER TEMPERATURE REGULATOR)	193-5152	1	CANALISATIONS D'EAU (ASS)	128
CHAPEAU (PRESSION, 7PSI) (RÉSERVOIR D'EXPANSION)	230-5119	1	RESERVOIR D'EXPANSION (ASS)	145
		1	RESERVOIR D'EXPANSION (ASS)	147
		1	RÉSERVOIR DU LIQUIDE DE REFROIDISSEMENT (ASS)	139
		1	RÉSERVOIR DU LIQUIDE DE REFROIDISSEMENT (ASS)	141

\* TRADUCTION NON DISPONIBLE AU MOMENT DE LA PUBLICATION



# PIÈCES DE RECHANGE

DESCRIPTION	NUMÉRO DE PIÈCES	QTÉ	DOMAINE D'APPLICATION	PAGE
		1	RÉSERVOIR DU LIQUIDE DE REFROIDISSEMENT (ASS)	143
*CLIP-INTERNAL (RÉGULATEUR DE TEMPÉRATURE D'EAU)	084-4036	1	CANALISATIONS D'EAU (ASS)	95
COURROIE TRAPEZOIDALE (POMPE À EAU)	237-2658	1	POMPE A EAU (ASS)	137
JOINT PLAT (*EXPANSION TANK CAP)	210-6738	1	RESERVOIR D'EXPANSION (ASS)	145
		1	RESERVOIR D'EXPANSION (ASS)	147
		1	RÉSERVOIR DU LIQUIDE DE REFROIDISSEMENT (ASS)	139
		1	RÉSERVOIR DU LIQUIDE DE REFROIDISSEMENT (ASS)	141
		1	RÉSERVOIR DU LIQUIDE DE REFROIDISSEMENT (ASS)	143
PIÈCE D'ESPACEMENT (RÉGULATEUR DE TEMPÉRATURE D'EAU)	193-5111	1	CANALISATIONS D'EAU (ASS)	93
		1	CANALISATIONS D'EAU (ASS)	101
		1	CANALISATIONS D'EAU (ASS)	107
		1	CANALISATIONS D'EAU (ASS)	110
		1	CANALISATIONS D'EAU (ASS)	113
		1	CANALISATIONS D'EAU (ASS)	116
		1	CANALISATIONS D'EAU (ASS)	119
		1	CANALISATIONS D'EAU (ASS)	122
		1	CANALISATIONS D'EAU (ASS)	125
		1	CANALISATIONS D'EAU (ASS)	128
		1	*LINES GP-WATER	104
RÉGULATEUR (ENS) (80 DEGRÉS C) (TEMPÉRATURE DE L'EAU)	194-7150	1	CANALISATIONS D'EAU (ASS)	95
		1	CANALISATIONS D'EAU (ASS)	93
		1	CANALISATIONS D'EAU (ASS)	95
		1	CANALISATIONS D'EAU (ASS)	101
		1	CANALISATIONS D'EAU (ASS)	107
		1	CANALISATIONS D'EAU (ASS)	110
		1	CANALISATIONS D'EAU (ASS)	113
		1	CANALISATIONS D'EAU (ASS)	116
		1	CANALISATIONS D'EAU (ASS)	119
		1	CANALISATIONS D'EAU (ASS)	122
		1	CANALISATIONS D'EAU (ASS)	125
		1	CANALISATIONS D'EAU (ASS)	128
		1	*LINES GP-WATER	104
THERMOSTAT-TEMPÉRATURE D'EAU	4W-8063	2	POMPE A EAU (ASS)	135

\* TRADUCTION NON DISPONIBLE AU MOMENT DE LA PUBLICATION



# PIÈCES DE RECHANGE

DESCRIPTION	NUMÉRO DE PIÈCES	QTÉ	DOMAINE D'APPLICATION	PAGE
<b>CIRCUIT ELECTRIQUE ET DE DEMARRAGE</b>				
FUSIBLE (25 A)	213-0176	1	COFFRE DE RACCORDS (ASS)	209
		1	COFFRE DE RACCORDS (ASS)	212
FUSIBLE (32A)	149-7996	1	COFFRE DE RACCORDS (ASS)	209
		1	COFFRE DE RACCORDS (ASS)	212
FUSIBLE (6A)	143-4472	1	COFFRE DE RACCORDS (ASS)	212
RÉCHAUFFEUR (AIR)	035-8059	1	AUXILIAIRE DE DÉMARRAGE (ASS)	268
		1	RÉCHAUFFEUR D'AIDE AU DÉMARRAGE (ASS)	250
		1	SOLÉNOÏDE (ASS)	266
		1	SOLÉNOÏDE (ASS)	267
		1	*STARTING AID GP	270
<b>ENVELOPPES, PROTECTEURS ET SUPPORTS</b>				
FUSIBLE (BOUTON DE RÉARMEMENT)	215-1262	1	CARENAGE (ASS)	384
		3	CARENAGE (ASS)	385
<b>MOTEUR</b>				
BOUCHON-VIDANGE DU CARTER	7C-0351	2	HUILE MOTEUR - CARTER (ASS)	55
		1	HUILE MOTEUR - CARTER (ASS)	57
CHAPEAU (ENS) (REPLISSAGE D'HUILE) (MOTEUR)	136-3608	1	CACHE-SOUPAPES (ASS)	21
COURROIE TRAPEZOIDALE (ALTERNATEUR)	6L-3408	1	MONTAGE D'ALTERNATEUR (ASS)	46
COURROIE TRAPEZOIDALE (EMBAYAGE)	210-7758	1	EMBAYAGE (ASS)	16
JOINT PLAT (CACHE-SOUPAPES)	126-2238	1	CACHE-SOUPAPES (ASS)	21

\* TRADUCTION NON DISPONIBLE AU MOMENT DE LA PUBLICATION



# PIÈCES DE RECHANGE

DESCRIPTION	NUMÉRO DE PIÈCES	QTÉ	DOMAINE D'APPLICATION	PAGE		
<b>POSTE DE CONDUITE</b>						
AMPOULE (PANNEAU À USAGE MULTIPLE) (24V)	169-4500	2	PANNEAU DE COMMANDE (ASS)	301		
		2	PANNEAU DE COMMANDE (ASS)	303		
		2	PANNEAU DE COMMANDE (ASS)	305		
		2	PANNEAU DE COMMANDE (ASS)	313		
		2	PANNEAU DE COMMANDE (ASS)	315		
		2	PANNEAU DE COMMANDE (ASS)	317		
		2	PANNEAU DE COMMANDE (ASS)	320		
		2	PANNEAU DE COMMANDE (ASS)	323		
		2	PANNEAU DE COMMANDE (ASS)	326		
		2	PANNEAU DE COMMANDE (ASS)	307		
		AMPOULE (12 VOLTS) (*MULTIPLE USE PANEL)	2N-2372	2	PANNEAU DE COMMANDE (ASS)	309
				2	PANNEAU DE COMMANDE (ASS)	311
				2	PANNEAU DE COMMANDE (ASS)	319
				2	PANNEAU DE COMMANDE (ASS)	321
2	PORTE ÉLECTRONIQUE (ASS)			325		
2	PANNEAU DE COMMANDE (ASS)			295		
2	PANNEAU DE COMMANDE (ASS)			297		
2	PANNEAU DE COMMANDE (ASS)			299		
FUSIBLE (6A)	143-4472			1	TABLEAU ÉLECTRONIQUE (ASS)	329
				1	TABLEAU ÉLECTRONIQUE (ASS)	332
		1	TABLEAU ÉLECTRONIQUE (ASS)	333		
		1	TABLEAU ÉLECTRONIQUE (ASS)	340		
		1	TABLEAU ÉLECTRONIQUE (ASS)	341		
		1	TABLEAU ÉLECTRONIQUE (ASS)	342		
		1	TABLEAU ÉLECTRONIQUE (ASS)	349		
		1	TABLEAU ÉLECTRONIQUE (ASS)	350		
		1	TABLEAU ÉLECTRONIQUE (ASS)	351		
		<b>SYSTEME D'ÉCHAPPEMENT ET D'ADMISSION D'AIR</b>				
CHAPEAU (FILTRE À AIR)	101-7856	1	FILTRE A AIR (ASS)	148		
		1	FILTRE A AIR (ASS)	150		
ÉLÉMENT DE FILTRE À AIR (PRINCIPAL)	212-4478	1	FILTRE A AIR (ASS)	148		
		1	FILTRE A AIR (ASS)	150		
ÉLÉMENT DE FILTRE À AIR (SECONDAIRE)	212-4477	1	FILTRE A AIR (ASS)	148		
		1	FILTRE A AIR (ASS)	150		
TÉMOIN (RESTRICTION D'AIR)	101-7176	1	FILTRE A AIR (ASS)	148		
		1	FILTRE A AIR (ASS)	150		
	210-6628	1	CANALISATIONS D'AIR (ASS)	158		
		1	CANALISATIONS D'AIR (ASS)	159		

\* TRADUCTION NON DISPONIBLE AU MOMENT DE LA PUBLICATION



# PIEZAS DE MANTENIMIENTO

DESCRIPCION	NUMERO DE PIEZA	CANT	SE UTILIZA EN	PAGINA
<b>COMPARTIMENTOS, PROTECTORES Y BASES</b>				
FUSIBLE (BOTÓN DE REACTIVACIÓN)	215-1262	1	COMPARTIMIENTO (GR)	384
		3	COMPARTIMIENTO (GR)	385
<b>MOTOR BÁSICO</b>				
CORREA TRAPEZOIDAL (ACOPLAMIENTO)	210-7758	1	EMBRAGUE (GR)	16
CORREA TRAPEZOIDAL (ALTERNADOR)	6L-3408	1	MONTAJE DEL ALTERNADOR (GR)	46
EMPAQUETADURA (TAPA DE VÁLVULA)	126-2238	1	TAPA DEL MECANISMO DE VÁLVULAS (GR)	21
TAPÓN (CONJ) (FILTRO DE ACEITE) (MOTOR)	136-3608	1	TAPA DEL MECANISMO DE VÁLVULAS (GR)	21
TAPON DE DRENAJE DE SUMIDERO	7C-0351	2	CÁRTER - COLECTOR DEL (GR)	55
		1	CÁRTER - COLECTOR DEL (GR)	57
<b>PUESTO DEL OPERADOR</b>				
FUSIBLE (6 AMPERIOS)	143-4472	1	TABLERO ELECTRÓNICO (GR)	329
		1	TABLERO ELECTRÓNICO (GR)	332
		1	TABLERO ELECTRÓNICO (GR)	333
		1	TABLERO ELECTRÓNICO (GR)	340
		1	TABLERO ELECTRÓNICO (GR)	341
		1	TABLERO ELECTRÓNICO (GR)	342
		1	TABLERO ELECTRÓNICO (GR)	349
		1	TABLERO ELECTRÓNICO (GR)	350
		1	TABLERO ELECTRÓNICO (GR)	351
LÁMPARA (TABLERO DE USO MULTIPLE) (24 VOLTIOS)	169-4500	2	PANEL DE CONTROL (GR)	301
		2	PANEL DE CONTROL (GR)	303
		2	PANEL DE CONTROL (GR)	305
		2	PANEL DE CONTROL (GR)	313
		2	PANEL DE CONTROL (GR)	315
		2	PANEL DE CONTROL (GR)	317
		2	PANEL DE CONTROL (GR)	320
		2	PANEL DE CONTROL (GR)	323
		2	PANEL DE CONTROL (GR)	326
LÁMPARA (12 VOLTIOS) (TABLERO DE USO MULTIPLE)	2N-2372	2	PANEL DE CONTROL (GR)	295
		2	PANEL DE CONTROL (GR)	297
		2	PANEL DE CONTROL (GR)	299
		2	PANEL DE CONTROL (GR)	307
		2	PANEL DE CONTROL (GR)	309
		2	PANEL DE CONTROL (GR)	311
		2	PANEL DE CONTROL (GR)	319
		2	PANEL DE CONTROL (GR)	321
		2	PUERTA ELECTRONICA (GR)	325

\* NO HAY TRADUCCION DISPONIBLE EN EL MOMENTO DE LA IMPRESION



# PIEZAS DE MANTENIMIENTO

DESCRIPCION	NUMERO DE PIEZA	CANT	SE UTILIZA EN	PAGINA
<b>SISTEMA DE ADMISION DE AIRE Y ESCAPE</b>				
ELEMENTO DE FILTRO DE AIRE (PRIMARIO)	212-4478	1	FILTRO DE AIRE (GR)	148
		1	FILTRO DE AIRE (GR)	150
ELEMENTO DE FILTRO DE AIRE (SECUNDARIO)	212-4477	1	FILTRO DE AIRE (GR)	148
		1	FILTRO DE AIRE (GR)	150
INDICADOR (RESTRICCION DE AIRE)	101-7176	1	FILTRO DE AIRE (GR)	148
		1	FILTRO DE AIRE (GR)	150
	210-6628	1	AIRE - TUBERÍAS DE (GR)	158
		1	AIRE - TUBERÍAS DE (GR)	159
TAPA (FILTRO DE AIRE)	101-7856	1	FILTRO DE AIRE (GR)	148
		1	FILTRO DE AIRE (GR)	150
<b>SISTEMA DE COMBUSTIBLE</b>				
*ELEMENT-FUEL (FILTRO)	236-6057	2	FILTRO Y TUBERÍAS DE COMBUSTIBLE (GR)	170
ELEMENTO DE FILTRO DE COMBUSTIBLE	205-3043	1	FILTRO DE COMBUSTIBLE (GR)	175
ELEMENTO DE FILTRO DE COMBUSTIBLE (CONJ) (SEPARADOR DE AGUA)	206-6909	1	SEPARADOR DE AGUA (GR)	201
		1	SEPARADOR DE AGUA (GR)	203
FILTRO DE COMBUSTIBLE (CONJ)	210-6787	1	FILTRO DE COMBUSTIBLE (GR)	173
*HEATER (AIRE)	035-8059	1	FILTRO DE COMBUSTIBLE (GR)	175
		1	FILTRO Y TUBERÍAS DE COMBUSTIBLE (GR)	170
REJILLA (BOMBA DE INYECCIÓN)	110-5400	1	BOMBA DE INYECCIÓN DE COMBUSTIBLE (GR)	190
TAPÓN DE DRENAJE (FILTRO DE COMBUSTIBLE)	205-3041	1	FILTRO DE COMBUSTIBLE (GR)	173
		1	FILTRO DE COMBUSTIBLE (GR)	175
	234-2566	1	SEPARADOR DE AGUA (GR)	201
TAPÓN DE DRENAJE (SEPARADOR DE AGUA)	234-2566	1	SEPARADOR DE AGUA (GR)	203
VALVULA DE DRENAJE (CONJ) (FILTRO DE COMBUSTIBLE)	236-5936	1	FILTRO Y TUBERÍAS DE COMBUSTIBLE (GR)	170
<b>SISTEMA DE ENFRIAMIENTO</b>				
ANILLO RETEN (REGULADOR DE TEMPERATURA DEL AGUA)	193-5152	1	*LINES GP-WATER	104
		1	TUBERÍAS DEL AGUA (GR)	93
		1	TUBERÍAS DEL AGUA (GR)	101
		1	TUBERÍAS DEL AGUA (GR)	107
		1	TUBERÍAS DEL AGUA (GR)	110
		1	TUBERÍAS DEL AGUA (GR)	113
		1	TUBERÍAS DEL AGUA (GR)	116
		1	TUBERÍAS DEL AGUA (GR)	119
		1	TUBERÍAS DEL AGUA (GR)	122
		1	TUBERÍAS DEL AGUA (GR)	125
ANILLO RETEN (*WATER TEMOERATURE REGULATOR)	193-5152	1	TUBERÍAS DEL AGUA (GR)	128

\* NO HAY TRADUCCION DISPONIBLE EN EL MOMENTO DE LA IMPRESION



# PIEZAS DE MANTENIMIENTO

DESCRIPCION	NUMERO DE PIEZA	CANT	SE UTILIZA EN	PAGINA
*CLIP-INTERNAL (REGULADOR DE TEMPERATURA DEL AGUA)	084-4036	1	TUBERÍAS DEL AGUA (GR)	95
CORREA TRAPEZOIDAL (BOMBA DE AGUA)	237-2658	1	BOMBA DE AGUA (GR)	137
EMPAQUETADURA (*EXPANSION TANK CAP)	210-6738	1	TANQUE DE EXPANSIÓN (GR)	145
		1	TANQUE DE EXPANSIÓN (GR)	147
		1	TANQUE DE REFRIGERANTE (GR)	139
		1	TANQUE DE REFRIGERANTE (GR)	141
		1	TANQUE DE REFRIGERANTE (GR)	143
ESPACIADOR (REGULADOR DE TEMPERATURA DEL AGUA)	193-5111	1	*LINES GP-WATER	104
		1	TUBERÍAS DEL AGUA (GR)	93
		1	TUBERÍAS DEL AGUA (GR)	95
		1	TUBERÍAS DEL AGUA (GR)	101
		1	TUBERÍAS DEL AGUA (GR)	107
		1	TUBERÍAS DEL AGUA (GR)	110
		1	TUBERÍAS DEL AGUA (GR)	113
		1	TUBERÍAS DEL AGUA (GR)	116
		1	TUBERÍAS DEL AGUA (GR)	119
		1	TUBERÍAS DEL AGUA (GR)	122
		1	TUBERÍAS DEL AGUA (GR)	125
		1	TUBERÍAS DEL AGUA (GR)	128
REGULADOR (CONJ) (80 GRADOS C) (TEMPERATURA DEL AGUA)	194-7150	1	*LINES GP-WATER	104
		1	TUBERÍAS DEL AGUA (GR)	93
		1	TUBERÍAS DEL AGUA (GR)	95
		1	TUBERÍAS DEL AGUA (GR)	101
		1	TUBERÍAS DEL AGUA (GR)	107
		1	TUBERÍAS DEL AGUA (GR)	113
		1	TUBERÍAS DEL AGUA (GR)	116
		1	TUBERÍAS DEL AGUA (GR)	119
		1	TUBERÍAS DEL AGUA (GR)	122
		1	TUBERÍAS DEL AGUA (GR)	125
		1	TUBERÍAS DEL AGUA (GR)	128
REGULADOR (CONJ) (80 GRADOS C) (*WATER TEMPATURE)	194-7150	1	TUBERÍAS DEL AGUA (GR)	110
REGULADOR DE TEMPERATURA DEL AGUA	4W-8063	2	BOMBA DE AGUA (GR)	135
TAPA (PRESIÓN, 7 LB/PULG2) (TANQUE DE EXPANSION)	230-5119	1	TANQUE DE EXPANSIÓN (GR)	145
		1	TANQUE DE EXPANSIÓN (GR)	147
		1	TANQUE DE REFRIGERANTE (GR)	139
		1	TANQUE DE REFRIGERANTE (GR)	141
		1	TANQUE DE REFRIGERANTE (GR)	143
<b>SISTEMA DE LUBRICACIÓN</b>				
FILTRO DE ACEITE DEL MOTOR (CONJ)	7W-2327	2	FILTRO DE ACEITE DEL MOTOR (GR)	70
MANGUERA (ELIMINACION DE GASES)	210-6636	1	DRENAJE-ELIMINACION DE VAPORES DEL CARTER (GR)	68
	210-6641	1	DRENAJE-ELIMINACION DE VAPORES DEL CARTER (GR)	68

\* NO HAY TRADUCCION DISPONIBLE EN EL MOMENTO DE LA IMPRESION



# PIEZAS DE MANTENIMIENTO

DESCRIPCION	NUMERO DE PIEZA	CANT	SE UTILIZA EN	PAGINA
<b>SISTEMA ELECTRICO Y DE ARRANQUE</b>				
FUSIBLE (25 AMP)	213-0176	1	CAJA DE CONEXION (GR)	209
		1	CAJA DE CONEXION (GR)	212
FUSIBLE (32 AMP)	149-7996	1	CAJA DE CONEXION (GR)	209
		1	CAJA DE CONEXION (GR)	212
FUSIBLE (6 AMPERIOS)	143-4472	1	CAJA DE CONEXION (GR)	212
*HEATER (AIRE)	035-8059	1	AUXILIAR DE ARRANQUE (GR)	268
		1	GRUPO DE CALENTADOR, ARRANQUE ASISTIDO	250
		1	SOLENOIDE (GR)	266
		1	SOLENOIDE (GR)	267
		1	*STARTING AID GP	270

\* NO HAY TRADUCCION DISPONIBLE EN EL MOMENTO DE LA IMPRESION





# PEÇAS DE MANUTENÇÃO

DESCRIÇÃO	NÚMERO DE PEÇA	QUANT	UTILIZADA EM	PÁGINA
<b>COBERTURAS, PROTETORES E BASES</b>				
FUSÍVEL (BOTÃO DE RECONFIGURAÇÃO)	215-1262	1	COBERTURA	384
		3	COBERTURA	385
<b>MOTOR BÁSICO</b>				
BUJÃO - DRENAGEM DO RESERVATÓRIO	7C-0351	2	CÁRTER DO ÓLEO DO MOTOR	55
		1	CÁRTER DO ÓLEO DO MOTOR	57
CORREIA EM V (ALTERNADOR)	6L-3408	1	MONTAGEM - ALTERNADOR	46
CORREIA EM V (EMBREAGEM)	210-7758	1	EMBREAGEM	16
JUNTA (TAMPA DA VÁLVULA)	126-2238	1	TAMPA - MECANISMO DAS VÁLVULAS	21
TAMPA (BOCAL DE ENCHIMENTO DE ÓLEO) (MOTOR)	136-3608	1	TAMPA - MECANISMO DAS VÁLVULAS	21
<b>POSTO DO OPERADOR</b>				
FUSÍVEL (6 AMP)	143-4472	1	PAINEL ELETRÔNICO	329
		1	PAINEL ELETRÔNICO	332
		1	PAINEL ELETRÔNICO	333
		1	PAINEL ELETRÔNICO	340
		1	PAINEL ELETRÔNICO	341
		1	PAINEL ELETRÔNICO	342
		1	PAINEL ELETRÔNICO	349
		1	PAINEL ELETRÔNICO	350
		1	PAINEL ELETRÔNICO	351
LÂMPADA (PAINEL DE MÚLTIPLOS USOS) (24V)	169-4500	2	PAINEL DE CONTROLE	301
		2	PAINEL DE CONTROLE	303
		2	PAINEL DE CONTROLE	305
		2	PAINEL DE CONTROLE	313
		2	PAINEL DE CONTROLE	315
		2	PAINEL DE CONTROLE	317
		2	PAINEL DE CONTROLE	320
		2	PAINEL DE CONTROLE	323
		2	PAINEL DE CONTROLE	326
LÂMPADA (12 V) (PAINEL DE MÚLTIPLOS USOS)	2N-2372	2	PAINEL DE CONTROLE	307
		2	PAINEL DE CONTROLE	309
		2	PAINEL DE CONTROLE	311
		2	PAINEL DE CONTROLE	319
		2	PAINEL DE CONTROLE	321
		2	PORTA ELETRÔNICA	325
		2	PAINEL DE CONTROLE	295
		2	PAINEL DE CONTROLE	297
		2	PAINEL DE CONTROLE	299



# PEÇAS DE MANUTENÇÃO

DESCRIÇÃO	NÚMERO DE PEÇA	QUANT	UTILIZADA EM	PÁGINA
<b>SISTEMA DE ADMISSÃO E ESCAPE</b>				
ELEMENTO FILTRANTE - AR (PRIMÁRIO)	212-4478	1	PURIFICADOR DE AR	148
		1	PURIFICADOR DE AR	150
ELEMENTO FILTRANTE - AR (SECUNDÁRIO)	212-4477	1	PURIFICADOR DE AR	148
		1	PURIFICADOR DE AR	150
INDICADOR (RESTRIÇÃO DE AR)	101-7176	1	PURIFICADOR DE AR	148
		1	PURIFICADOR DE AR	150
	210-6628	1	TUBOS - AR	158
		1	TUBOS - AR	159
TAMPA (PURIFICADOR DE AR)	101-7856	1	PURIFICADOR DE AR	148
		1	PURIFICADOR DE AR	150
<b>SISTEMA DE ARREFECIMENTO</b>				
ANEL RETENTOR (REGULADOR DA TEMPERATURA DA ÁGUA)	193-5152	1	*LINES GP-WATER	104
		1	TUBOS - ÁGUA	93
		1	TUBOS - ÁGUA	101
		1	TUBOS - ÁGUA	107
		1	TUBOS - ÁGUA	110
		1	TUBOS - ÁGUA	113
		1	TUBOS - ÁGUA	116
		1	TUBOS - ÁGUA	119
		1	TUBOS - ÁGUA	122
		1	TUBOS - ÁGUA	125
		1	TUBOS - ÁGUA	128
CLIQUE - INTERNO (REGULADOR DA TEMPERATURA DA ÁGUA)	084-4036	1	TUBOS - ÁGUA	95
CORREIA EM V (BOMBA D'ÁGUA)	237-2658	1	BOMBA DE ÁGUA	137
ESPAÇADOR (REGULADOR DA TEMPERATURA DA ÁGUA)	193-5111	1	*LINES GP-WATER	104
		1	TUBOS - ÁGUA	93
		1	TUBOS - ÁGUA	95
		1	TUBOS - ÁGUA	101
		1	TUBOS - ÁGUA	107
		1	TUBOS - ÁGUA	110
		1	TUBOS - ÁGUA	113
		1	TUBOS - ÁGUA	116
		1	TUBOS - ÁGUA	119
		1	TUBOS - ÁGUA	122
		1	TUBOS - ÁGUA	125
		1	TUBOS - ÁGUA	128
JUNTA (TAMPA DO TANQUE DE EXPANSÃO)	210-6738	1	TANQUE - LÍQUIDO ARREFECEDOR	139
		1	TANQUE - LÍQUIDO ARREFECEDOR	141
		1	TANQUE - LÍQUIDO ARREFECEDOR	143
		1	TANQUE DE EXPANSÃO	145
		1	TANQUE DE EXPANSÃO	147
REGULADOR DE TEMPERATURA DA ÁGUA	4W-8063	2	BOMBA DE ÁGUA	135
REGULADOR (80 GRAUS CELSIUS) (TEMPERATURA DA ÁGUA)	194-7150	1	*LINES GP-WATER	104
		1	TUBOS - ÁGUA	93



# PEÇAS DE MANUTENÇÃO

DESCRIÇÃO	NÚMERO DE PEÇA	QUANT	UTILIZADA EM	PÁGINA
		1	TUBOS - ÁGUA	95
		1	TUBOS - ÁGUA	101
		1	TUBOS - ÁGUA	107
		1	TUBOS - ÁGUA	110
		1	TUBOS - ÁGUA	113
		1	TUBOS - ÁGUA	116
		1	TUBOS - ÁGUA	119
		1	TUBOS - ÁGUA	122
		1	TUBOS - ÁGUA	125
		1	TUBOS - ÁGUA	128
TAMPA (PRESSÃO, 7PSI) (TANQUE DE EXPANSÃO)	230-5119	1	TANQUE - LÍQUIDO ARREFECEDOR	139
		1	TANQUE - LÍQUIDO ARREFECEDOR	141
		1	TANQUE - LÍQUIDO ARREFECEDOR	143
		1	TANQUE DE EXPANSÃO	145
		1	TANQUE DE EXPANSÃO	147
<b>SISTEMA DE COMBUSTÍVEL</b>				
AQUECEDOR (AR)	035-8059	1	FILTRO - COMBUSTÍVEL	175
		1	FILTRO E TUBOS - COMBUSTÍVEL	170
BUJÃO DO DRENO (FILTRO DE COMBUSTÍVEL)	205-3041	1	FILTRO - COMBUSTÍVEL	173
	234-2566	1	SEPARADOR DE ÁGUA	201
	205-3041	1	FILTRO - COMBUSTÍVEL	175
BUJÃO DO DRENO (SEPARADOR DE ÁGUA)	234-2566	1	SEPARADOR DE ÁGUA	203
ELEMENTO - COMBUSTÍVEL (FILTRO)	236-6057	2	FILTRO E TUBOS - COMBUSTÍVEL	170
ELEMENTO - FILTRO DE COMBUSTÍVEL (SEPARADOR DE ÁGUA)	206-6909	1	SEPARADOR DE ÁGUA	201
		1	SEPARADOR DE ÁGUA	203
ELEMENTO DO FILTRO DE COMBUSTÍVEL	205-3043	1	FILTRO - COMBUSTÍVEL	175
FILTRO - COMBUSTÍVEL	210-6787	1	FILTRO - COMBUSTÍVEL	173
TELA FILTRANTE (BOMBA INJETORA)	110-5400	1	BOMBA DE INJEÇÃO DO COMBUSTÍVEL	190
VÁLVULA DE DRENAGEM (FILTRO DE COMBUSTÍVEL)	236-5936	1	FILTRO E TUBOS - COMBUSTÍVEL	170
<b>SISTEMA DE LUBRIFICAÇÃO</b>				
FILTRO - ÓLEO DO MOTOR	7W-2327	2	FILTRO - ÓLEO DO MOTOR	70
MANGUEIRA (ELIMINAÇÃO DE VAPORES)	210-6636	1	DRENO - ELIMINAÇÃO DE VAPORES DO CÁRTER	68
	210-6641	1	DRENO - ELIMINAÇÃO DE VAPORES DO CÁRTER	68



# PEÇAS DE MANUTENÇÃO

DESCRIÇÃO	NÚMERO DE PEÇA	QUANT	UTILIZADA EM	PÁGINA
<b>SISTEMA ELÉTRICO E DE PARTIDA</b>				
AQUECEDOR (AR)	035-8059	1	AQUECEDOR - AUXILIAR DE PARTIDA	250
		1	AUXILIAR DE PARTIDA	268
		1	SOLENOÍDE	266
		1	SOLENOÍDE	267
		1	*STARTING AID GP	270
FUSÍVEL (25 A)	213-0176	1	CAIXA DE CONEXÃO	209
		1	CAIXA DE CONEXÃO	212
FUSÍVEL (32 AMP)	149-7996	1	CAIXA DE CONEXÃO	209
		1	CAIXA DE CONEXÃO	212
FUSÍVEL (6 AMP)	143-4472	1	CAIXA DE CONEXÃO	212



# WARTUNGSTEILE

BESCHREIBUNG	ERSATZTEIL- NUMMER	MENGE	VERWENDET IN	SEITE		
<b>BEDIENUNGSSTAND</b>						
LEUCHTE (MULTIFUNKTIONSTAFEL) (24 V)	169-4500	2	SCHALTTAFEL	301		
		2	SCHALTTAFEL	303		
		2	SCHALTTAFEL	305		
		2	SCHALTTAFEL	313		
		2	SCHALTTAFEL	315		
		2	SCHALTTAFEL	317		
		2	SCHALTTAFEL	320		
		2	SCHALTTAFEL	323		
		2	SCHALTTAFEL	326		
		2	SCHALTTAFEL	295		
LEUCHTE (12 V) (MULTIFUNKTIONSTAFEL)	2N-2372	2	SCHALTTAFEL	297		
		2	SCHALTTAFEL	299		
		2	SCHALTTAFEL	307		
		2	SCHALTTAFEL	309		
		2	SCHALTTAFEL	311		
		2	SCHALTTAFEL	319		
		2	SCHALTTAFEL	321		
		2	ZUGANGSKLAPPE (ELEKTRONIK)	325		
		SICHERUNG (6 A)	143-4472	1	SCHALTTAFEL, ELEKTRON.	329
				1	SCHALTTAFEL, ELEKTRON.	332
1	SCHALTTAFEL, ELEKTRON.			333		
1	SCHALTTAFEL, ELEKTRON.			340		
1	SCHALTTAFEL, ELEKTRON.			341		
1	SCHALTTAFEL, ELEKTRON.			342		
1	SCHALTTAFEL, ELEKTRON.			349		
1	SCHALTTAFEL, ELEKTRON.			350		
1	SCHALTTAFEL, ELEKTRON.			351		
<b>ELEKTRISCHE ANLAGE UND STARTSYSTEM</b>						
*HEATER (LUFTFILTER)	035-8059	1	SOLENOID	266		
		1	SOLENOID	267		
		1	STARTHILFE	268		
		1	STARTHILFE - VORWÄRMER	250		
		1	*STARTING AID GP	270		
		SICHERUNG (25 A)	213-0176	1	ANSCHLUSSKASTEN	209
1	ANSCHLUSSKASTEN			212		
SICHERUNG (32 A)	149-7996	1	ANSCHLUSSKASTEN	209		
		1	ANSCHLUSSKASTEN	212		
SICHERUNG (6 A)	143-4472	1	ANSCHLUSSKASTEN	212		
<b>GEHÄUSE, SCHUTZVERKLEIDUNGEN UND SOCKEL</b>						
SICHERUNG (RÜCKSTELLKNOPF)	215-1262	1	VERKLEIDUNG	384		
		3	VERKLEIDUNG	385		

\* ÜBERSETZUNG ZUM ZEITPUNKT DER DRUCKLEGUNG NICHT VORHANDEN



# WARTUNGSTEILE

BESCHREIBUNG	ERSATZTEIL- NUMMER	MENGE	VERWENDET IN	SEITE
<b>KRAFTSTOFFSYSTEM</b>				
ABLASSSTOPFEN (KRAFTSTOFFFILTER)	234 -2566	1	WASSERABSCHEIDER	201
	205 -3041	1	KRAFTSTOFFFILTER	173
		1	KRAFTSTOFFFILTER	175
ABLASSSTOPFEN (WASSERABSCHEIDER)	234 -2566	1	WASSERABSCHEIDER	203
ABLASSVENTIL (KRAFTSTOFFFILTER)	236 -5936	1	KRAFTSTOFFFILTER UND LEITUNGEN	170
*ELEMENT-FUEL (FILTER)	236 -6057	2	KRAFTSTOFFFILTER UND LEITUNGEN	170
*HEATER (LUFTFILTER)	035 -8059	1	KRAFTSTOFFFILTER	175
KRAFTSTOFFFILTEREREINSATZ (WASSERABSCHEIDER)	206 -6909	1	WASSERABSCHEIDER	203
		1	WASSERABSCHEIDER	201
KRAFTSTOFFFILTER	210 -6787	1	KRAFTSTOFFFILTER	173
KRAFTSTOFFFILTERELEMENT	205 -3043	1	KRAFTSTOFFFILTER	175
SCREEN (EINSPRITZPUMPE)	110 -5400	1	KRAFTSTOFFEINSPRITZPUMPE	190
<b>KÜHLSYSTEM</b>				
*CLIP-INTERNAL (KÜHLWASSERTHERMOSTAT)	084 -4036	1	KÜHLWASSERLEITUNGEN	95
DICHTUNG (*EXPANSION TANK CAP)	210 -6738	1	AUSGLEICHSBEHÄLTER	145
		1	AUSGLEICHSBEHÄLTER	147
		1	KÜHLMITTELBEHÄLTER	139
		1	KÜHLMITTELBEHÄLTER	141
		1	KÜHLMITTELBEHÄLTER	143
		1	KÜHLWASSERLEITUNGEN	93
		1	KÜHLWASSERLEITUNGEN	95
		1	KÜHLWASSERLEITUNGEN	101
		1	KÜHLWASSERLEITUNGEN	107
		1	KÜHLWASSERLEITUNGEN	110
DISTANZSTÜCK (KÜHLWASSERTHER- MOSTAT)	193 -5111	1	KÜHLWASSERLEITUNGEN	113
		1	KÜHLWASSERLEITUNGEN	116
		1	KÜHLWASSERLEITUNGEN	119
		1	KÜHLWASSERLEITUNGEN	122
		1	KÜHLWASSERLEITUNGEN	125
		1	KÜHLWASSERLEITUNGEN	128
		1	*LINES GP-WATER	104
		1	KÜHLWASSERLEITUNGEN	93
		1	KÜHLWASSERLEITUNGEN	101
		1	KÜHLWASSERLEITUNGEN	107
HALTERING (KÜHLWASSERTHER- MOSTAT)	193 -5152	1	KÜHLWASSERLEITUNGEN	110
		1	KÜHLWASSERLEITUNGEN	113
		1	KÜHLWASSERLEITUNGEN	116
		1	KÜHLWASSERLEITUNGEN	119
		1	KÜHLWASSERLEITUNGEN	122
		1	KÜHLWASSERLEITUNGEN	125
		1	KÜHLWASSERLEITUNGEN	128
		1	*LINES GP-WATER	104
		1	KÜHLWASSERLEITUNGEN	128
		1	KÜHLWASSERLEITUNGEN	128
HALTERING (*WATER TEMPERATURE REGULATOR)	193 -5152	1	KÜHLWASSERLEITUNGEN	128

\* ÜBERSETZUNG ZUM ZEITPUNKT DER DRUCKLEGUNG NICHT VORHANDEN



# WARTUNGSTEILE

BESCHREIBUNG	ERSATZTEIL- NUMMER	MENGE	VERWENDET IN	SEITE	
KAPPE (DRUCK, 7 PSI) (AUSGLEICHSTANK)	230-5119	1	AUSGLEICHSBEHÄLTER	145	
		1	AUSGLEICHSBEHÄLTER	147	
		1	KÜHLMITTELBEHÄLTER	139	
		1	KÜHLMITTELBEHÄLTER	141	
		1	KÜHLMITTELBEHÄLTER	143	
KEILRIEMEN (WASSERPUMPE)	237-2658	1	KÜHLWASSERPUMPE	137	
REGLER (80 GRAD CELSIUS) (WASSEITEMPERATUR)	194-7150	1	KÜHLWASSERLEITUNGEN	93	
		1	KÜHLWASSERLEITUNGEN	95	
		1	KÜHLWASSERLEITUNGEN	101	
		1	KÜHLWASSERLEITUNGEN	107	
		1	*LINES GP-WATER	104	
		1	KÜHLWASSERLEITUNGEN	113	
		1	KÜHLWASSERLEITUNGEN	116	
		1	KÜHLWASSERLEITUNGEN	119	
		1	KÜHLWASSERLEITUNGEN	122	
		1	KÜHLWASSERLEITUNGEN	125	
		1	KÜHLWASSERLEITUNGEN	128	
		1	KÜHLWASSERLEITUNGEN	128	
		1	KÜHLWASSERLEITUNGEN	110	
REGLER (80 GRAD CELSIUS) (*WATER TEMPATURE)	194-7150	1	KÜHLWASSERLEITUNGEN	110	
WASSEITEMPERATURREGLER	4W-8063	2	KÜHLWASSERPUMPE	135	
<b>LUFTANSAUG- UND ABGASSYSTEM</b>					
ANZEIGE (VERSTOPFUNG)	101-7176	1	LUFTREINIGER	150	
		210-6628	1	DRUCKLUFTLEITUNGEN	158
		1	DRUCKLUFTLEITUNGEN	159	
KAPPE (LUFTREINIGER)	101-7176	1	LUFTREINIGER	148	
		101-7856	1	LUFTREINIGER	148
			1	LUFTREINIGER	150
LUFTTFILTERELEMENT (HAUPTLEMENT)	212-4478	1	LUFTREINIGER	148	
		1	LUFTREINIGER	150	
LUFTTFILTERELEMENT (SICHERHEITSELEMENT)	212-4477	1	LUFTREINIGER	148	
		1	LUFTREINIGER	150	
<b>MOTOR (GRUNDAUSFÜHRUNG)</b>					
DICHTUNG (VENTILDECKEL)	126-2238	1	VENTILDECKEL	21	
KAPPE (ÖLEINFÜLLUNG) (MOTOR)	136-3608	1	VENTILDECKEL	21	
KEILRIEMEN (DREHSTROMGENERA- TOR)	6L-3408	1	DREHSTROMGENERATOR - BEFESTIGUNG	46	
KEILRIEMEN (KUPPLUNG)	210-7758	1	KUPPLUNG	16	
ÖLWANNEN-ABLASSCHRAUBE	7C-0351	2	ÖLWANNE	55	
		1	ÖLWANNE	57	
<b>SCHMIERSYSTEM</b>					
ÖLFILTER	7W-2327	2	ÖLFILTER	70	
SCHLAUCHLEITUNG (ENTDUNSTER)	210-6636	1	ENTDUNSTERABLASS	68	
	210-6641	1	ENTDUNSTERABLASS	68	

\* ÜBERSETZUNG ZUM ZEITPUNKT DER DRUCKLEGUNG NICHT VORHANDEN



# INDEX

Name	Page	Name	Page
<b>A</b>		<b>D</b>	
ADAPTER-POWER TAKE-OFF .....	12	DOOR GP-ELECTRONIC .....	294
ADAPTER GP-POWER TAKE-OFF .....	11	DRAIN GP-FUMES DISPOSAL .....	325
AIR CLEANER GP .....	148		68
	150		
ALTERNATOR GP-CHARGING .....	205	<b>E</b>	
	206	ELBOW GP-EXHAUST .....	153
<b>B</b>		ELEMENT-FUEL (FILTER) .....	170
BARRING GP .....	13	ENCLOSURE GP .....	384
BASE GP-ENGINE & GENERATOR .....	379		385
	380	ENCLOSURE GP-GENERATOR .....	386
BEARING & HOUSING GP .....	378		387
BOX GP-CONNECTION .....	207	ENGINE AR .....	1
	209		2
	210		3
	212		4
BRACKET GP-SUPPORT .....	14		5
			6
		ENGINE AR-COMPLETE .....	7
			8
			9
<b>C</b>		ENGINE AR-CORE .....	10
CAMSHAFT GP .....	15	EXHAUST GP-FLEXIBLE .....	154
CAP (AIR CLEANER) .....	148		
	150	<b>F</b>	
CAP AS (OIL FILLER) (ENGINE) .....	21	FASTENER GP-ALTERNATOR .....	29
CAP (PRESSURE, 7PSI) (EXPANSION TANK) ...	139	FILTER & LINES GP-FUEL .....	168
	141		170
	143	FILTER AS-ENGINE OIL .....	70
	145	FILTER AS-FUEL .....	173
	147	FILTER AS-RFI .....	397
CLIP-INTERNAL		FILTER BASE & ENG OIL COOLER .....	84
(WATER TEMPERATURE REGULATOR) .....	95		86
CLUTCH GP .....	16		88
CONDUIT GP .....	213	FILTER ELEMENT-AIR (PRIMARY) .....	148
CONNECTION GP-EXHAUST .....	152		150
CONNECTION GP-WATER .....	82	FILTER ELEMENT-AIR (SECONDARY) .....	148
CONTROL GP-GOVERNOR .....	167		150
COOLER GP-ENGINE OIL .....	83	FILTER ELEMENT AS-FUEL	
COOLER GP-FLTR BASE & ENG OIL .....	84	(WATER SEPARATOR) .....	201
	86		203
	88	FILTER ELEMENT-FUEL .....	175
COUPLING GP-GENERATOR .....	18	FILTER GP-ENGINE OIL .....	70
COVER GP-ACCESS .....	19	FILTER GP-FUEL .....	173
COVER GP-ACCESS-ENCLOSURE .....	382		175
	383		177
COVER GP-FRONT HOUSING .....	20	FLANGE GP-EXHAUST .....	155
COVER GP-VALVE MECHANISM .....	21		156
CRANKSHAFT GP .....	23		157
CYLINDER BLOCK GP .....	24	FUSE (RESET BUTTON) .....	384
	26		385
CYLINDER HEAD GP .....	27	FUSE (25 AMP) .....	209
	28		





# INDEX

Name	Page	Name	Page
FUSE (25 AMP) .....	212		231
FUSE (32 AMP) .....	209		232
FUSE (32 AMP) .....	212		233
FUSE (6 AMP) .....	212		234
	329		235
	332		236
	333		237
	340		239
	341		241
	342		242
	349	HARNES AS-SOLENOID .....	243
	350	HEAT EXCHANGER GP-SEA WATER .....	90
	351	HEATER (AIR) .....	170
			175
			250
			266
			267
<b>G</b>			
GASKET (EXPANSION TANK CAP) .....	139		268
	141		270
	143	HEATER GP-JACKET WATER .....	245
	145		246
	147		247
GASKET (VALVE COVER) .....	21		248
GAUGE AS-OIL LEVEL (DIPSTICK) .....	55	HEATER GP-SPACE .....	406
	57		407
GENERATOR AR .....	398	HEATER GP-STARTING AID .....	250
	399	HOSE (FUMES DISPOSAL) .....	68
	401	HOUSING GP-FLYWHEEL .....	40
	402		41
	404	HOUSING GP-FRONT .....	42
GOVERNOR GP-ELECTRIC .....	178		43
	180		
GUARD GP .....	32		
GUARD GP-BELT .....	30	<b>I</b>	
	33	INDICATOR (AIR RESTRICTION) .....	148
	34		150
	35		158
GUARD GP-CLUTCH .....	36		159
GUARD GP-FLYWHEEL .....	37		
GUARD GP-PULLEY .....	38	<b>K</b>	
		KIT-CONNECTING PLUG .....	219
<b>H</b>			228
HARNES AS .....	216		229
	217		232
	219	KIT-CONNECTING PLUG (12-PIN) .....	216
	220	KIT-CONNECTING PLUG (3-PIN) .....	217
	221		235
	223	KIT-CONNECTING PLUG (4-PIN) .....	237
	224		239
	225	KIT-FUEL PUMP .....	168
	226		200
	227	KIT-GOVERNOR (CONNECTOR) .....	167
	228		178
	229		180
	230		



# INDEX

Name	Page	Name	Page
<b>L</b>			
KIT-GOVERNOR (CONTROLLER) .....	180		
KIT-GOVERNOR (ENGINE SPEED SENSOR) ...	167		
	178		
	180		
KIT-PISTON RING .....	59		
KIT-PUMP (WATER) .....	132		
KIT-RECEPTACLE (3-PIN) .....	241		
	242		
KIT-SEAL (INJECTOR BEARING) .....	190		
<b>L</b>			
LAMP (MULTIPLE USE PANEL) (24V) .....	301		
	303		
	305		
	313		
	315		
	317		
	320		
	323		
	326		
LAMP (12 VOLT) (MULTIPLE USE PANEL) .....	295		
	297		
	299		
	307		
	309		
	311		
	319		
	321		
	325		
LIFTING GP-ENGINE .....	44		
	45		
LINES GP-AIR .....	158		
	159		
LINES GP-FLEXIBLE FUEL .....	182		
	183		
LINES GP-FUEL INJECTION .....	184		
	186		
LINES GP-WATER .....	91		
	92		
	93		
	95		
	97		
	99		
	101		
	104		
	107		
	110		
	113		
	116		
	119		
	122		
	125		
	128		
<b>M</b>			
		MANIFOLD GP-EXHAUST .....	161
			162
			164
		MOUNTING GP-BELT COVER .....	251
		MOUNTING GP-ALTERNATOR .....	46
		MOUNTING GP-CONTROL PANEL .....	285
			286
			288
			289
		MOUNTING GP-CONVERTER .....	252
		MOUNTING GP-ENGINE .....	48
			49
			50
			51
			52
		MOUNTING GP-ENGINE & GENERATOR .....	53
		MOUNTING GP-FAN .....	130
		MOUNTING GP-FAN DRIVE .....	54
		MOUNTING GP-FUEL LINE-	
		TANK ALARM DUEL WALL FUEL SYSTEM ...	188
		MOUNTING GP-JUNCTION BOX .....	253
			254
		MOUNTING GP-SENSOR .....	255
		MOUNTING GP-STARTING MOTOR .....	256
			257
		MOUNTING GP-VIBRATION ISOLATOR .....	388
<b>P</b>			
		PAN GP-OIL .....	55
			57
		PANEL GP-CONTROL .....	290
			291
			293
			295
			297
			299
			301
			303
			305
			307
			309
			311
			313
			315
			317
			319
			320
			321
			323
			326
		PANEL GP-ELECTRONIC .....	327
			329



# INDEX

Name	Page	Name	Page
	330	PLUG GP-FUEL FILTER BASE .....	189
	332	PLUG-SUMP DRAIN .....	55
	333		57
	334	POWER TAKE-OFF GP .....	64
	336	PULLEY GP-CRANKSHAFT .....	65
	338	PUMP GP-AUXILIARY WATER .....	131
	340	PUMP GP-ENGINE OIL .....	71
	341	PUMP GP-ENGINE OIL-DRAIN .....	72
	342	PUMP GP-FUEL INJECTION .....	190
	343		196
	345		197
	347		198
	349	PUMP GP-FUEL TFR & PRIMING .....	200
	350	PUMP GP-SUMP .....	78
	351	PUMP GP-SUMP-DRAIN .....	74
	352		76
	353		80
	355	PUMP GP-WATER .....	132
	357		133
	358		135
	359		137
	360		
	361		
	362		
	363	REGULATOR AS (80 DEG C)	
	364	(WATER TEMPATURE) .....	110
	365	REGULATOR AS (80 DEG C)	
	366	(WATER TEMPERATURE) .....	93
	367	REGULATOR AS (80 DEG C)	
	368	(WATER TEMPERATURE) .....	95
	369		101
	370		104
	371		107
	372		113
	373		116
	374		119
	375		122
	376		125
PANEL GP-ENCLOSURE .....	389		128
	390	REGULATOR (FUEL FLOW) .....	190
	391	REGULATOR-WATER TEMPERATURE .....	135
	392	RELAY (AC, 110V) .....	341
	393		350
	394	RELAY (AC, 110V) .....	329
	395		332
	396	RELAY (AC 240-VOLT) .....	340
PISTON & ROD GP .....	59		342
PLUG-DRAIN (FUEL FILTER) .....	173		349
	175		351
PLUG-DRAIN (FUEL FILTER) .....	201	RELAY (DC, 12V) .....	329
PLUG-DRAIN (WATER SEPARATOR) .....	203		332
PLUG GP-CYLINDER BLOCK .....	60		340
PLUG GP-CYLINDER HEAD .....	61		349
PLUG GP-ENGINE .....	62	RELAY GP .....	258
	63		259





# INDEX

Name	Page	Name	Page
<b>V</b>			
V-BELT (ALTERNATOR) .....	46		
V-BELT (CLUTCH) .....	16		
V-BELT (WATER PUMP) .....	137		
VALVE AS-DRAIN (FUEL FILTER) .....	170		
VALVE-EXHAUST .....	27		
VALVE MECHANISM GP .....	66		



# INDEX

Désignation	Page	Désignation	Page
<b>A</b>		BLOC-CYLINDRES (ASS) .....	24
ADAPTATEUR DE PRISE DE FORCE .....	11	BOUCHON - BLOC-CYLINDRES .....	26
ALTERNATEUR - BOULONNERIE (ASS) .....	29	BOUCHON - CULASSE (ASS) .....	60
ALTERNATEUR DE CHARGE (ASS) .....	205	BOUCHON DE MOTEUR (ASS) .....	61
	206		62
ALTERNATEUR (VERSION) .....	398		63
	399	BOUCHON DE SUPPORT DE FILTRE DE	
	401	CARBURANT (ASS) .....	189
	402	BOUCHON DE VIDANGE	
	404	(FILTRE À CARBURANT) .....	173
AMPOULE (Panneau à usage multiple)			175
(24V) .....	301	BOUCHON DE VIDANGE	
	303	(FILTRE À CARBURANT) .....	201
	305	BOUCHON DE VIDANGE	
	313	(SÉPARATEUR D'EAU) .....	203
	315	BOUCHON-VIDANGE DU CARTER .....	55
	317		57
AMPOULE (Panneau à usage multiple)		BOUTON DE TEMPÉRATURE .....	284
(24V) .....	320	BRIDE D'ÉCHAPPEMENT (ASS) .....	155
	323		156
	326		157
AMPOULE (12 VOLTS) (*MULTIPLE USE		<b>C</b>	
PANEL) .....	295	CACHE-SOUPAPES (ASS) .....	21
	297	CANALISATIONS D'AIR (ASS) .....	158
	299		159
	307	CANALISATIONS D'EAU (ASS) .....	91
	309		92
	311		93
	325	CANALISATIONS D'EAU (ASS) .....	95
AMPOULE (12 VOLTS) (*MULTIPLE USE			97
PANEL) .....	319		99
	321		101
ANNEAU (RÉGULATEUR DE TEMPÉRATURE			107
D'EAU) .....	93		110
	101		113
	104		116
	107		119
	110		122
	113		125
	116		128
	119	CANALISATIONS D'INJECTION DE	
	122	CARBURANT (ASS) .....	184
	125		186
ANNEAU (*WATER TEMPERATURE		CAPTEUR - MOTEUR (ASS) .....	264
REGULATOR) .....	128	CAPTEUR DE VITESSE (ASS) .....	265
ARBRE A CAMES (ASS) .....	15	CAPTEUR DE VITESSE (MOTEUR) .....	178
AUXILIAIRE DE DÉMARRAGE (ASS) .....	268		180
<b>B</b>		CAPTEUR ELECTRONIQUE (ASS) .....	263
BASE DU MOTEUR ET D'ALTERNATEUR		CARENAGE (ASS) .....	384
(ASS) .....	379	CARENAGE (ASS) .....	385
	380	CARENAGE DE GROUPE ELECTROGENE . . .	386

\* TRADUCTION NON DISPONIBLE AU MOMENT DE LA PUBLICATION









# INDEX

Désignation	Page	Désignation	Page
<b>L</b>			395
*LINES GP-WATER .....	104	PANNEAU DE COMMANDE (ASS) .....	396
			290
<b>M</b>			291
			293
MANOCONTACT .....	283		297
MANOCONTACT (ENS)			299
(PRESSION D'HUILE 0-5 BARS) .....	262		301
MONTAGE - CAPTEUR (ASS) .....	255		303
MONTAGE - ISOLATEUR DE VIBRATION			305
(ASS) .....	388		307
MONTAGE D'ALTERNATEUR (ASS) .....	46		309
MONTAGE DE CANALISATION DE CARBURANT			311
(ASS) .....	188		313
MONTAGE DE CONVERTISSEUR (ASS) .....	252		315
MONTAGE DE MOTEUR (ASS) .....	48		317
	49		319
	50		320
	51		321
	52		323
			326
MONTAGE DE MOTEUR ET ALTERNATEUR		PANNEAU DE COMMANDE (ASS) .....	295
(ASS) .....	53	PIÈCE D'ESPACEMENT (RÉGULATEUR DE	
MONTAGE DE VENTILATEUR (ASS) .....	130	TEMPÉRATURE D'EAU) .....	93
MONTAGE D'ENTRAÎNEMENT DE			101
VENTILATEUR (ASS) .....	54		104
MONTAGE DU COFFRE DE BRANCHEMENT ...	253		107
	254		110
MONTAGE DU PANNEAU DE COMMANDE			113
(ASS) .....	288		116
	289		119
MOTEUR - PARTIE CENTRALE (VERSION) ....	10		122
MOTEUR (VERSION) .....	1		125
	2		128
	3	PIÈCE D'ESPACEMENT (RÉGULATEUR DE	
	4	TEMPÉRATURE D'EAU) .....	95
	5	PISTON ET BIELLE (ASS) .....	59
	6	POMPE A EAU (ASS) .....	132
*MOUNTING GP-CONTROL PANEL .....	285		133
	286		135
			137
<b>O</b>		POMPE A HUILE MOTEUR (ASS) .....	72
OEILLETONS DE LEVAGE MOTEUR (ASS) .....	44	POMPE AUXILIAIRE D'EAU DOUCE (ASS) ....	131
	45	POMPE DE CARTER .....	74
			76
			78
			80
<b>P</b>		POMPE DE TRANSFERT ET D'AMORÇAGE DE	
PANNEAU-CARENAGE (ASS) .....	389	CARBURANT (ASS) .....	200
	390	POMPE D'INJECTION DE CARBURANT	
	391	(ASS) .....	190
	392	POMPE D'INJECTION DE CARBURANT	
	393	(ASS) .....	196
	394		

\* TRADUCTION NON DISPONIBLE AU MOMENT DE LA PUBLICATION





# INDEX

Désignation	Page	Désignation	Page
*STARTING AID GP .....	270		
SUPPORT (ASS) .....	14	THERMOCONTACT (ENS) (96 DEGRÉS) .....	159
SUPPORT DE FILTRE ET REFROIDISSEUR D'HUILE MOTEUR .....	86	THERMOSTAT-TEMPÉRATURE D'EAU .....	262
	88	THERMOSTAT (TEMPÉRATURE D'HUILE DE CARTER) .....	135
SUPPORT DE FILTRE ET REFROIDISSEUR D'HUILE MOTEUR .....	84	TRANSFORMATEUR .....	284
			408
			409
		TURBOCOMPRESSEUR (ASS) .....	165
		TUYAUX FLEXIBLES DE CARBURANT (ASS) ...	182
			183
<b>T</b>			
TABLEAU ÉLECTRONIQUE (ASS) .....	327		
	329		
	330		
	332		
	333		
	334		
	336		
	338		
	340		
TABLEAU ÉLECTRONIQUE (ASS) .....	342		
	343		
	345		
	347		
	349		
	351		
	352		
	353		
	355		
	357		
	358		
	359		
	360		
	361		
	362		
	363		
	364		
	365		
	366		
	367		
	368		
	369		
	370		
	371		
	372		
	373		
	374		
	375		
	376		
TABLEAU ÉLECTRONIQUE (ASS) .....	341		
TABLEAU ÉLECTRONIQUE (ASS) .....	350		
TÉMOIN (RESTRICTION D'AIR) .....	148		
	150		
TÉMOIN (RESTRICTION D'AIR) .....	158		

## V

VERSION DE MOTEUR COMPLET .....	7
	8
	9
VILEBREQUIN - POULIE (ASS) .....	65
VILEBREQUIN (ASS) .....	23
VOLANT - PROTECTION (ASS) .....	37

\* TRADUCTION NON DISPONIBLE AU MOMENT DE LA PUBLICATION



# INDICE

Nombre	Página	Nombre	Página
<b>A</b>			
ACOPLAMIENTO DEL GENERADOR (GR) . . . . .	18	BOMBA DE SUMIDERO (GR) . . . . .	198
ADAPTADOR . . . . .	12		74
ADAPTADOR DE LA TOMA DE FUERZA (GR) . . . . .	11		76
AGUA - CONEXIÓN DE (GR) . . . . .	82		78
AGUA DE LAS CAMISAS - CALENTADOR DEL (GR) . . . . .	245	BRIDA DE ESCAPE (GR) . . . . .	80
	246		155
	247		156
	248		157
AIRE - TUBERÍAS DE (GR) . . . . .	158		
	159	<b>C</b>	
ANILLO RETEN (REGULADOR DE TEMPERATURA DEL AGUA) . . . . .	93	CAJA DE CONEXION (GR) . . . . .	207
	101		209
	104	CAJA DE CONEXION (GR) . . . . .	210
	107		212
	110	CAJA DELANTERA (GR) . . . . .	42
	113		43
	116	CALENTADOR DE AMBIENTES (GR) . . . . .	406
	119		407
	122	CÁNCAMOS DE LEVANTAMIENTO DEL MOTOR (GR) . . . . .	44
	125		45
ANILLO RETEN (*WATER TEMPERATURE REGULATOR) . . . . .	128	CARGA - ALTERNADOR DE (GR) . . . . .	205
ÁRBOL DE LEVAS (GR) . . . . .	15		206
ARRANQUE POR AIRE - MOTOR DE (GR) . . . . .	271	CÁRTER - COLECTOR DEL (GR) . . . . .	55
	273		57
AUXILIAR DE ARRANQUE (GR) . . . . .	268	CIGÜEÑAL - POLEA DE (GR) . . . . .	65
		CIGÜEÑAL (GR) . . . . .	23
		*CLIP-INTERNAL (REGULADOR DE TEMPERATURA DEL AGUA) . . . . .	95
		CODO DE ESCAPE (GR) . . . . .	153
		COMBUSTIBLE - TUBERIAS FLEXIBLES DE . . . . .	182
			183
		COMPARTIMENTO DEL GENERADOR(GR) . . . . .	386
			387
		COMPARTIMIENTO (GR) . . . . .	384
			385
		CONDUCTO (GR) . . . . .	213
		CONEXIÓN DE ESCAPE (GR) . . . . .	152
		CONFIGURACIÓN DE MOTORES . . . . .	1
			2
			3
			4
			5
			6
		CONJUNTO DE RESISTOR . . . . .	261
		CONTROL DE REGULADOR (GR) . . . . .	167
		CORREA TRAPEZOIDAL (ACOPLAMIENTO) . . . . .	16
		CORREA TRAPEZOIDAL (ALTERNADOR) . . . . .	46
		CORREA TRAPEZOIDAL (BOMBA DE AGUA) . . . . .	137
		*COVER GP-ACCESS . . . . .	19
		CULATA DE CILINDROS (GR) . . . . .	27
			28

\* NO HAY TRADUCCION DISPONIBLE EN EL MOMENTO DE LA IMPRESION



# INDICE

Nombre	Página	Nombre	Página
<b>D</b>			
DETECTOR ELECTRÓNICO .....	263	FILTRO DE COMBUSTIBLE (CONJ) .....	173
DETECTOR (GR) .....	262	FILTRO DE COMBUSTIBLE (GR) .....	175
DETECTOR (TEMPERATURA DEL AGUA) .....	262		177
	263	FILTRO DE COMBUSTIBLE (GR) .....	173
DRENAJE-ELIMINACION DE VAPORES DEL CARTER (GR) .....	68	FILTRO DE INTERFER. DE FRECUENCIA RADIAL .....	397
<b>E</b>			
*ELEMENT-FUEL (FILTRO) .....	170	FILTRO Y TUBERÍAS DE COMBUSTIBLE (GR) .....	168
ELEMENTO DE FILTRO DE AIRE (PRIMARIO) ...	148		170
	150	FUSIBLE (BOTÓN DE REACTIVACIÓN) .....	384
ELEMENTO DE FILTRO DE AIRE (SECUNDARIO) .....	148		385
	150	FUSIBLE (25 AMP) .....	209
ELEMENTO DE FILTRO DE COMBUSTIBLE ....	175		212
ELEMENTO DE FILTRO DE COMBUSTIBLE (CONJ) (SEPARADOR DE AGUA) .....	201	FUSIBLE (32 AMP) .....	209
	203		212
EMBRAGUE (GR) .....	16	FUSIBLE (6 AMPERIOS) .....	212
EMPAQUETADURA (*EXPANSION TANK CAP) .....	139		329
	141		332
	143		333
	145		340
	147		341
EMPAQUETADURA (TAPA DE VÁLVULA) .....	21		342
ENFRIADOR DE ACEITE DEL MOTOR (GR) ....	83		349
ENFRIADOR DE ACEITE DEL MOTOR Y BASE DEL FILTRO .....	84		350
	86		351
	88	<b>G</b>	
ESPACIADOR (REGULADOR DE TEMPERATURA DEL AGUA) .....	93	GENERADOR (CONFIG) .....	398
	95		399
	101		401
	104		402
	107		404
	110	GRUPO DE ARRANQUE DEL MOTOR .....	13
	113	GRUPO DE CALENTADOR, ARRANQUE ASISTIDO .....	250
	116	GRUPO DE COMPARTIMENTOS Y COJINETES .....	378
	119	GRUPO DE MONTAJE .....	251
	122	GRUPO DE TAPA, ACCESO .....	382
	125		383
	128	GRUPO Y MONTAJE DE LINEA DE COMBUSTIBLE .....	188
<b>F</b>			
FILTRO DE ACEITE DEL MOTOR (CONJ) .....	70	<b>H</b>	
FILTRO DE ACEITE DEL MOTOR (GR) .....	70	*HEATER (AIRE) .....	170
FILTRO DE AIRE (GR) .....	150		175
FILTRO DE AIRE (GR) .....	148		266
			267
			270
		*HEATER (AIRE) .....	250
			268

\* NO HAY TRADUCCION DISPONIBLE EN EL MOMENTO DE LA IMPRESION



# INDICE

Nombre	Página	Nombre	Página
<b>I</b>			
INCLUSION EN ELTABLERO (GR) .....	389	JUEGO DE ENCHUFE (12-CLAVIJAS) .....	216
	390	JUEGO DE ENCHUFE (3-CLAVIJAS) .....	217
	391		235
	392	JUEGO DE ENCHUFE (4-CLAVIJA) .....	237
	393		239
	394	JUEGO DE RECEPTÁCULO (3-CLAVIJAS) .....	241
	395		242
	396	JUEGO DE REGULADOR (*CONNECTOR) .....	167
INDICADOR DEL NIVEL DEL ACEITE (VARILLA) (CONJ) .....	55		178
	57	JUEGO DE REGULADOR (*CONTROLLER) .....	180
INDICADOR (RESTRICCIÓN DE AIRE) .....	148	JUEGO DE REGULADOR (*ENGINE SPEED SENSOR) .....	178
	150		180
	158	JUEGO DE REGULADOR (*ENGINE SPEED SENSOR) .....	167
	159	JUEGO DE SELLOS (COJINETE DEL INYECTOR) .....	190
INTERCAMBIADOR DE CALOR DE AGUA DE MAR (GR) .....	90	<b>L</b>	
INTERRUPTOR .....	293	LÁMPARA (TABLERO DE USO MULTIPLE) (24 VOLTIOS) .....	301
INTERRUPTOR (CONJ) .....	293		303
INTERRUPTOR DE PRESIÓN (CONJ) (PRESIÓN DE ACEITE DE 0 A 5 BARS) .....	262		305
INTERRUPTOR DE PRESIÓN (GR) .....	283		313
INTERRUPTOR DE TEMPERATURA (CONJ) (96 GRADOS) .....	262		315
INTERRUPTOR (*ENGINE OIL LEVEL) .....	277		317
	279		320
INTERRUPTOR (NIVEL DE REFRIGERANTE) ...	141		323
	143		326
	147	LÁMPARA (12 VOLTIOS) (TABLERO DE USO MULTIPLE) .....	295
INTERRUPTOR PARA LA TEMPERATURA (GR) .....	284		297
INTERRUPTOR (SELECTOR DE FASE) .....	295		299
	297		307
	299		309
	301		311
	303		319
	305		321
	307	LÁMPARA (12 VOLTIOS) (TABLERO DE USO MULTIPLE) .....	325
	309	*LINES GP-WATER .....	104
	311		
	313	<b>M</b>	
	315	MANGUERA (ELIMINACION DE GASES) .....	68
	317	MAZO DE CABLES .....	216
<b>J</b>			217
JUEGO DE ANILLO DE PISTON .....	59		219
JUEGO DE BOMBA (AGUA) .....	132		220
JUEGO DE BOMBA DE COMBUSTIBLE .....	168		
	200		
JUEGO DE ENCHUFE .....	219		
	228		

\* NO HAY TRADUCCION DISPONIBLE EN EL MOMENTO DE LA IMPRESION



# INDICE

Nombre	Página	Nombre	Página
	221		164
	223		
	224		
	225	<b>P</b>	
	226	PANEL DE CONTROL (GR) .....	290
	227		291
	228		293
	229		295
	230		303
	231		305
	232		307
	233		315
	234		317
	235		319
	236		321
	237	PANEL DE CONTROL (GR) .....	297
	239		299
	241		301
	242		309
MAZO DE CABLES DE SOLENOIDE (CONJ) ...	243		311
MECANISMO DE VÁLVULAS (GR) .....	66		313
MONTAJE DE CAJA DE EMPALMES (GR) .....	253		320
	254		323
MONTAJE DE MOTOR DE ARRANQUE (GR) ...	256		326
	257		
MONTAJE DEL AISLADOR DE VIBRACION (GR) .....	388	PISTÓN Y BIELA (GR) .....	59
MONTAJE DEL ALTERNADOR (GR) .....	46	PROTECTOR DE CORREA (GR) .....	30
MONTAJE DEL MANDO DE VENTILADOR (GR) .....	54		33
MONTAJE DEL MOTOR (GR) .....	48		34
	49	PROTECTOR DE EMBRAGUE (GR) .....	36
	50	PROTECTOR DE LA POLEA (GR) .....	38
	51	PROTECTOR DEL VOLANTE (GR) .....	37
	52	PROTECTOR (GR) .....	32
MONTAJE DEL MOTOR Y DEL GENERADOR (GR) .....	53	PUERTA ELECTRONICA (GR) .....	325
MONTAJE DEL SENSOR (GR) .....	255	PUERTA ELECTRONICA (GR) .....	294
MONTAJE DEL TABLERO DE CONTROL (GR) .....	288	*PUMP GP-ENGINE OIL .....	71
	289	<b>R</b>	
MONTAJE DEL VENTILADOR (GR) .....	130	REGULADOR (CONJ) (80 GRADOS C) (TEMPERATURA DEL AGUA) .....	104
MOTOR - NÚCLEO (CONFIG) .....	10	REGULADOR (CONJ) (80 GRADOS C) (TEMPERATURA DEL AGUA) .....	93
MOTOR COMPLETO (CONFIG) .....	7		95
	8		101
	9		107
MOTOR DE ARRANQUE ELÉCTRICO (GR) ....	275		113
	276		116
*MOUNTING GP-CONTROL PANEL .....	285		119
	286		122
*MOUNTING GP-CONVERTER .....	252		125
MÚLTIPLE DE ESCAPE (GR) .....	161		128
	162		

\* NO HAY TRADUCCION DISPONIBLE EN EL MOMENTO DE LA IMPRESION



# INDICE

Nombre	Página	Nombre	Página
REGULADOR (CONJ) (80 GRADOS C) (*WATER TEMPATURE) .....	110	SOPORTE (GR) .....	14
REGULADOR DE TEMPERATURA DEL AGUA .....	135	*STARTING AID GP .....	270
REGULADOR ELECTRICO (GR) .....	178	*SWITCH GP-OIL LEVEL .....	277
REGULADOR ELECTRICO (GR) .....	180		279
REGULADOR (FLUJO DE COMBUSTIBLE) .....	190	*SWITCH GP-PRESS & TEMP .....	281
REJILLA (BOMBA DE INYECCIÓN) .....	190		
RELE (*AC, 110V) .....	341	<b>T</b>	
	350	TABLERO ELECTRÓNICO (GR) .....	327
RELE (*AC, 110V) .....	329		329
	332		330
RELE (*AC 240-VOLT) .....	340		332
	342		333
	349		334
	351		336
RELE (*DC, 12V) .....	340		338
	349		340
RELE (*DC, 12V) .....	329		341
	332	TABLERO ELECTRÓNICO (GR) .....	342
RELÉ (GR) .....	258		343
	259		345
RELE (12V) .....	209		347
RELE (12V) .....	258		349
RELE (*24-VOLT, 11 PIN) .....	341		350
	342		351
	350		352
	351		353
RELE (24 VOLTIOS) .....	212		355
RELE (24V) .....	259		357
RELE (24V) (TERMOARRANQUE) .....	268		358
RESISTENCIA .....	260		359
RESISTENCIA (CALENTADOR DE AIRE) .....	250		360
	259		361
RESISTENCIA (CALENTADOR DE AIRE) .....	266		362
	268		363
RESISTENCIA (*ELECTROMAGNETIC CLUTCH DROPPIN) .....	243		364
RESISTENCIA (*FUEL SHUTOFF SOLENOID) .....	268		365
RESISTENCIA (*STOP SOLENOID) .....	250		366
	259		367
	266		368
			369
			370
			371
			372
			373
<b>S</b>		TANQUE DE EXPANSIÓN (GR) .....	145
SENSOR DE VELOCIDAD (GR) .....	265		147
SENSOR DE VELOCIDAD (MOTOR) .....	178	TANQUE DE REFRIGERANTE (GR) .....	139
	180		141
SENSOR DEL MOTOR (GR) .....	264		
SEPARADOR DE AGUA (GR) .....	201		
SEPARADOR DE AGUA (GR) .....	203		
SOLENOIDE (GR) .....	266		

\* NO HAY TRADUCCION DISPONIBLE EN EL MOMENTO DE LA IMPRESION





# INDICE

Nombre	Página	Nombre	Página
TAPA DE LA CAJA DELANTERA (GR) . . . . .	20	TURBOCOMPRESOR (GR) . . . . .	165
TAPA DEL MECANISMO DE VÁLVULAS (GR) . . .	21		
TAPA (FILTRO DE AIRE) . . . . .	148	<b>V</b>	
	150	VALVULA DE DRENAJE (CONJ)	
TAPA (PRESIÓN, 7 LB/PULG2)		(FILTRO DE COMBUSTIBLE) . . . . .	170
(TANQUE DE EXPANSION) . . . . .	147	VÁLVULA DE ESCAPE . . . . .	27
TAPA (PRESIÓN, 7 LB/PULG2)		VOLANTE - CAJA DE (GR) . . . . .	40
(TANQUE DE EXPANSION) . . . . .	139		41
	141		
	143		
TAPA (PRESIÓN, 7 LB/PULG2)			
(TANQUE DE EXPANSION) . . . . .	145		
TAPÓN (CONJ) (FILTRO DE ACEITE)			
(MOTOR) . . . . .	21		
TAPON DE BASE DE FILTRO DE COMBUSTIBLE			
(GR) . . . . .	189		
TAPÓN DE CULATA (GR) . . . . .	61		
TAPON DE DRENAJE DE SUMIDERO . . . . .	55		
	57		
TAPÓN DE DRENAJE			
(FILTRO DE COMBUSTIBLE) . . . . .	173		
	175		
	201		
TAPÓN DE DRENAJE			
(SEPARADOR DE AGUA) . . . . .	203		
TAPÓN DEL BLOQUE MOTOR (GR) . . . . .	60		
TAPÓN DEL MOTOR (GR) . . . . .	62		
	63		
TERMOSTATO (*SUMP OIL TEMP) . . . . .	284		
TOMA DE FUERZA (GR) . . . . .	64		
TORNILLERIA DE ALTERNADOR (GR) . . . . .	29		
TRANSFORMADOR . . . . .	408		
	409		
TUBERÍAS DE INYECCIÓN DE COMBUSTIBLE			
(GR) . . . . .	184		
	186		
TUBERÍAS DEL AGUA (GR) . . . . .	91		
	92		
	93		
	95		
	97		
	99		
	101		
	107		
	110		
	113		
	116		
	119		
	122		
	125		
	128		
TUBO DE ESCAPE FLEXIBLE (GR) . . . . .	154		

\* NO HAY TRADUCCION DISPONIBLE EN EL MOMENTO DE LA IMPRESION



# ÍNDICE

Designação	Página	Designação	Página
<b>A</b>			
ACOPLAMENTO DO GRUPO ELETRÓGENO ...	18	BOMBA DE ESCORVA E TRANSFERÊNCIA DE COMBUSTÍVEL .....	200
ADAPTADOR .....	12	BOMBA DE INJEÇÃO DO COMBUSTÍVEL .....	190
ADAPTADOR - TOMADA DE FORÇA .....	11		196
ALTERNADOR DE CORRENTE .....	205		197
	206	BOMBA DE ÓLEO - MOTOR .....	198
ANEL RETENTOR (REGULADOR DA TEMPERATURA DA ÁGUA) .....	93	BOMBA MANUAL DO CÁRTER .....	72
	101		74
	104		76
	107		78
	110	BUJÃO - CABEÇA DO CILINDRO .....	80
	113	BUJÃO - DRENAGEM DO RESERVATÓRIO .....	61
	116		55
	119		57
	122	BUJÃO DO BLOCO DO CILINDRO .....	60
	125	BUJÃO DO DRENO (FILTRO DE COMBUSTÍVEL) .....	173
	128		201
AQUECEDOR - AUXILIAR DE PARTIDA .....	250	BUJÃO DO DRENO (FILTRO DE COMBUSTÍVEL) .....	175
AQUECEDOR - ESPAÇO .....	406	BUJÃO DO DRENO (SEPARADOR DE ÁGUA) ...	203
	407	BUJÃO DO MOTOR .....	62
AQUECEDOR (AR) .....	170		63
	175	<b>C</b>	
	266	CABEÇOTE DO MOTOR .....	27
	270		28
AQUECEDOR (AR) .....	250	CAIXA DE CONEXÃO .....	207
	267		209
	268		210
AQUECEDOR DA ÁGUA DO MOTOR .....	245		212
	246	CAIXA DIANTEIRA .....	42
	247		43
	248	CAIXA DO VOLANTE DO MOTOR .....	40
ARREFECEDOR - ÓLEO DO MOTOR .....	83		41
ARREFECEDOR DE ÓLEO DO MOTOR E BASE DO FILTRO .....	84	CÁRTER DO ÓLEO DO MOTOR .....	55
	86		57
	88	CHICOTE .....	216
AUXILIAR DE PARTIDA .....	268		217
			219
<b>B</b>			220
BARRA DE ARRANQUE .....	13		221
BASE/SUPORTE DO MOTOR E GRUPO ELETRÓGENO .....	379		223
	380		224
BLOCO DO MOTOR .....	24		225
	26		226
BOMBA AUXILIAR DE ÁGUA DOCE .....	131		227
BOMBA DE ÁGUA .....	132		228
	133		229
	135		230
	137		231
			232

\* TRADUÇÃO NÃO DISPONÍVEL NO MOMENTO DA IMPRESSÃO



# ÍNDICE

Designação	Página	Designação	Página
	233		95
	234		101
	235		104
	236		107
	237		110
	239		113
	241		116
	242		119
CHICOTE - SOLENÓIDE .....	243		122
CLIPE - INTERNO (REGULADOR DA TEMPERATURA DA ÁGUA) .....	95		125
COBERTURA .....	384		128
	385		
COBERTURA DO GRUPO ELETRÓGENO .....	386		
	387		
COLETOR DE ESCAPE .....	161		
	162		
	164		
CONDUÍTE ELETRODUTO .....	213		
CONEXÃO - TUBO D'ÁGUA .....	82		
CONEXÃO DO TUBO DE ESCAPE .....	152		
CONTROLE DO GOVERNADOR .....	167		
CORREIA EM V (ALTERNADOR) .....	46		
CORREIA EM V (BOMBA D'ÁGUA) .....	137		
CORREIA EM V (EMBREAGEM) .....	16		
COTOVELO DE ESCAPE .....	153		
*COVER GP-ACCESS .....	19		
		<b>F</b>	
		FILTRO - COMBUSTÍVEL .....	173
			175
			177
		FILTRO - ÓLEO DO MOTOR .....	70
		FILTRO - RADIOFREQUÊNCIA .....	397
		FILTRO E TUBOS - COMBUSTÍVEL .....	168
			170
		FIXADORES - ALTERNADOR .....	29
		FLANGE DE ESCAPE .....	155
			156
			157
		FUSÍVEL (BOTÃO DE RECONFIGURAÇÃO) ....	384
			385
		FUSÍVEL (25 A) .....	209
			212
		FUSÍVEL (32 AMP) .....	209
		FUSÍVEL (32 AMP) .....	212
		FUSÍVEL (6 AMP) .....	212
			329
			332
			333
			340
			341
			342
			349
			350
			351
		<b>G</b>	
		GERADOR .....	398
			399
			401
			402
			404
		GOVERNADOR - ELÉTRICO .....	178
			180

\* TRADUÇÃO NÃO DISPONÍVEL NO MOMENTO DA IMPRESSÃO



# ÍNDICE

Designação	Página	Designação	Página
<b>I</b>			
INDICADOR - VARETA DO NÍVEL DE ÓLEO . . . .	55	JOGO DE TOMADA DE CONEXÃO (12 PINOS) . . . . .	216
	57	JOGO DE TOMADA DE CONEXÃO (3 PINOS) . . .	217
INDICADOR (RESTRICÇÃO DE AR) . . . . .	148		235
	150	JOGO DE TOMADA DE CONEXÃO (4 PINOS) . . .	237
	158		239
	159	JOGO DO GOVERNADOR (CONECTOR) . . . . .	167
INTERRUPTOR . . . . .	293	JOGO DO GOVERNADOR (CONECTOR) . . . . .	178
INTERRUPTOR - NÍVEL DO ÓLEO . . . . .	277		180
	279	JOGO DO GOVERNADOR (CONTROLADOR) . . .	180
INTERRUPTOR - PRESSÃO . . . . .	283	JOGO DO GOVERNADOR (SENSOR DA ROTAÇÃO DO MOTOR) . . . . .	167
INTERRUPTOR - PRESSÃO E TEMPERATURA . . . . .	281		178
INTERRUPTOR - PRESSÃO (PRESSÃO DO ÓLEO 0- 5 BAR) . . . . .	262	JUNTA (TAMPA DA VÁLVULA) . . . . .	21
INTERRUPTOR - TEMPERATURA . . . . .	284	JUNTA (TAMPA DO TANQUE DE EXPANSÃO) . . .	139
INTERRUPTOR - TEMPERATURA (96 GRAUS) . . . . .	262		141
INTERRUPTOR (NÍVEL DO LÍQUIDO ARREFECEDOR) . . . . .	141		143
	143		145
	147		147
INTERRUPTOR (NÍVEL DO ÓLEO DO MOTOR) . . . . .	277	<b>L</b>	
	279	LÂMPADA (PAINEL DE MÚLTIPLOS USOS) (24V) . . . . .	301
INTERRUPTOR (SELETOR DE FASES) . . . . .	295		303
	297		305
	299		313
	301		315
	303		317
	305		320
	307		323
	309		326
	311	LÂMPADA (12 V) (PAINEL DE MÚLTIPLOS USOS) . . . . .	295
	313		297
	315		299
	317	LÂMPADA (12 V) (PAINEL DE MÚLTIPLOS USOS) . . . . .	307
			309
			311
			319
JOGO - BOMBA DE COMBUSTÍVEL . . . . .	168		321
	200		325
JOGO DE ANEL DE PISTÃO . . . . .	59	LEVANTAMENTO DO MOTOR . . . . .	44
JOGO DE BOMBA (ÁGUA) . . . . .	132		45
JOGO DE RECEPTÁCULO (3 PINOS) . . . . .	241	*LINES GP-WATER . . . . .	104
	242		
JOGO DE RETENTOR (MANCAL DO INJETOR) . . . . .	190	<b>M</b>	
JOGO DE TOMADA DE CONEXÃO . . . . .	219	MANCAL E ALOJAMENTO . . . . .	378
	228	MANGUEIRA (ELIMINAÇÃO DE VAPORES) . . . .	68
	229	MECANISMO DAS VÁLVULAS . . . . .	66
	232		

\* TRADUÇÃO NÃO DISPONÍVEL NO MOMENTO DA IMPRESSÃO



# ÍNDICE

Designação	Página	Designação	Página
MONTAGEM .....	251		301
MONTAGEM - ALTERNADOR .....	46		303
MONTAGEM - CAIXA DE JUNÇÃO .....	253		305
	254		307
MONTAGEM - COMANDO DO VENTILADOR ...	54		309
MONTAGEM - CONVERSOR .....	252		311
MONTAGEM - ISOLADOR DE VIBRAÇÃO .....	388		313
MONTAGEM - MOTOR .....	48		315
	49		317
	50		319
	51		320
	52		321
MONTAGEM - MOTOR DE ARRANQUE .....	256		323
	257		326
MONTAGEM - MOTOR E GERADOR .....	53	PAINEL ELETRÔNICO .....	327
MONTAGEM - PAINEL DE CONTROLE .....	288		329
	289		330
MONTAGEM - SENSOR .....	255		332
MONTAGEM - VENTILADOR .....	130		333
MONTAGEM DO TUBO DE COMBUSTÍVEL ...	188		334
MOTOR .....	1		336
	2		338
	3		340
	4		341
	5		342
	6		343
MOTOR - NÚCLEO .....	10		345
MOTOR COMPLETO .....	7		347
	8		349
	9		350
MOTOR DE PARTIDA A AR .....	271		351
	273		352
MOTOR ELÉTRICO DE PARTIDA .....	275		353
	276		355
*MOUNTING GP-CONTROL PANEL .....	285		357
	286		358
			359
			360
			361
			362
			363
			364
			365
			366
			367
			368
			369
			370
			371
			372
			373
			374
			375

## P

PAINEL - COBERTURA .....	389
	390
	391
	392
	393
	394
	395
	396
PAINEL DE CONTROLE .....	290
	291
	293
	295
	297
	299

\* TRADUÇÃO NÃO DISPONÍVEL NO MOMENTO DA IMPRESSÃO

# ÍNDICE

Designação	Página	Designação	Página
PERMUTADOR DE CALOR - ÁGUA DO MAR ...	90	RELÉ (24 V) (TERMOSTATO) .....	268
PISTÃO E BIELA .....	59	RELÉ (24 VOLTS, 11 PINOS) .....	341
POLIA DO VIRABREQUIM .....	65		342
PORTA ELETRÔNICA .....	294		350
	325	RESISTOR .....	351
PROTETOR .....	32		260
PROTETOR - CORREIAS .....	30	RESISTOR (AQUECEDOR DE AR) .....	261
	33		250
	34		259
	35		266
PROTETOR - EMBREAGEM .....	36	RESISTOR (QUEDA DA EMBREAGEM	268
PROTETOR DA POLIA .....	38	ELETROMAGNÉTICA) .....	243
PROTETOR DO VOLANTE .....	37	RESISTOR (SOLENÓIDE DE CORTE DE	268
*PUMP GP-ENGINE OIL .....	71	COMBUSTÍVEL) .....	250
PURIFICADOR DE AR .....	148	RESISTOR (SOLENÓIDE DE PARADA) .....	259
	150		266
		RESISTOR (SOLENÓIDE DE PARADA) .....	266
<b>R</b>		<b>S</b>	
REGULADOR DE TEMPERATURA DA ÁGUA ...	135	SENSOR DE VELOCIDADE .....	265
REGULADOR (FLUXO DE COMBUSTÍVEL) ...	190	SENSOR DE VELOCIDADE (MOTOR) .....	178
REGULADOR (80 GRAUS CELSIUS)			180
(TEMPERATURA DA ÁGUA) .....	93	SENSOR DO MOTOR .....	264
	95	SENSOR ELETRÔNICO .....	263
	101	SEPARADOR DE ÁGUA .....	201
	104		203
	107	SOLENÓIDE .....	266
	110		267
	113	*STARTING AID GP .....	270
	116	SUPORTE - TIRANTE .....	14
	119		
	122		
	125		
	128		
RELÉ .....	258		
	259	TAMPA - ACESSO .....	382
RELÉ (AC, 110V) .....	341		383
	350	TAMPA - CAIXA DIANTEIRA .....	20
RELÉ (AC, 110V) .....	329	TAMPA - MECANISMO DAS VÁLVULAS .....	21
	332	TAMPA (BOCAL DE ENCHIMENTO DE ÓLEO)	
RELÉ (AC 240-VOLTS) .....	340	(MOTOR) .....	21
	342	TAMPA (PRESSÃO, 7PSI)	
	349	(TANQUE DE EXPANSÃO) .....	139
	351		141
RELÉ (CC, 12 V) .....	340		143
	349		145
RELÉ (CC, 12 V) .....	329	TAMPA (PURIFICADOR DE AR) .....	148
	332		150
RELÉ (12V) .....	209	TAMPÃO -N BASE DE FILTRO DE	
	258	COMBUSTÍVEL .....	189
RELÉ (24 V) .....	212	TANQUE - LÍQUIDO ARREFECEDOR .....	139
RELÉ (24 V) .....	259		141

\* TRADUÇÃO NÃO DISPONÍVEL NO MOMENTO DA IMPRESSÃO



# ÍNDICE

Designação	Página	Designação	Página
	143		
TANQUE DE EXPANSÃO .....	145		
	147		
TELA FILTRANTE (BOMBA INJETORA) .....	190		
TERMOSTATO (TEMPERATURA DO ÓLEO DO RESERVATÓRIO) .....	284		
TOMADA DE FORÇA .....	64		
TRANSFORMADOR .....	408		
	409		
TUBOS - ÁGUA .....	91		
	92		
	93		
	95		
	97		
	99		
	101		
	107		
	110		
	113		
	116		
	119		
	122		
	125		
	128		
TUBOS - AR .....	158		
	159		
TUBOS - FLEXÍVEIS DO COMBUSTÍVEL .....	182		
	183		
TUBOS - INJEÇÃO DO COMBUSTÍVEL .....	184		
	186		
TURBOALIMENTADOR .....	165		
<b>V</b>			
VÁLVULA DE DRENAGEM (FILTRO DE COMBUSTÍVEL) .....	170		
VÁLVULA DE ESCAPE .....	27		
VIRABREQUIM .....	23		

\* TRADUÇÃO NÃO DISPONÍVEL NO MOMENTO DA IMPRESSÃO



# STICHWORTVERZEICHNIS

Bezeichnung	Seite	Bezeichnung	Seite
<b>A</b>			
ABLASSSTOPFEN (KRAFTSTOFFFILTER) . . . . .	201		95
ABLASSSTOPFEN (KRAFTSTOFFFILTER) . . . . .	173		101
	175		104
ABLASSSTOPFEN (WASSERABSCHIEDER) . . .	203		107
ABLASSVENTIL (KRAFTSTOFFFILTER) . . . . .	170		110
ABZWEIGKASTENBEFESTIGUNG . . . . .	253		113
	254		116
*ADAPTER . . . . .	12		119
ANSCHLUSSKASTEN . . . . .	207		122
	209		125
	210	DREHSTROMGENERATOR . . . . .	128
	212		205
ANZEIGE (VERSTOPFUNG) . . . . .	150		206
	158	DREHSTROMGENERATOR - BEFESTIGUNG . . .	46
	159	DREHSTROMGENERATOR-HALTETEILE . . . . .	29
ANZEIGE (VERSTOPFUNG) . . . . .	148	DREHZAHLSENSOR . . . . .	265
AUSGLEICHSBEHÄLTER . . . . .	145	DREHZAHLSENSOR (MOTOR) . . . . .	178
	147		180
AUSLASSVENTIL . . . . .	27	DRUCKLUFTLEITUNGEN . . . . .	158
AUSPUFF, FLEXIBEL . . . . .	154		159
AUSPUFFANSCHLUSS . . . . .	152	DRUCKLUFTSTARTANLAGE . . . . .	271
AUSPUFFBOGEN . . . . .	153		273
AUSPUFFKRÜMMER . . . . .	161	DRUCKSCHALTER . . . . .	283
	162	DRUCKSCHALTER (*OIL PRESSURE 0-5	
	164	BAR) . . . . .	262
AUSPUFFFLANSCH . . . . .	155	<b>E</b>	
	156	*ELEMENT-FUEL (FILTER) . . . . .	170
	157	ENTDUNSTERABLASS . . . . .	68
<b>B</b>			
BEFESTIGUNGSSATZ . . . . .	251	<b>F</b>	
<b>C</b>			
*CLIP-INTERNAL (KÜHLWASSERTHERMO- STAT) . . . . .	95	FILTERSOCKEL U. MOTORÖLKÜHLER . . . . .	84
*COVER GP-ACCESS . . . . .	19		86
<b>D</b>			
DICHTUNG (*EXPANSION TANK CAP) . . . . .	139		88
	141	FUNKENTSTÖRUNGSFILTER . . . . .	397
	143	<b>G</b>	
	145	GEBER . . . . .	262
	147	GEBER (WASSEITEMPERATUR) . . . . .	262
DICHTUNG (VENTILDECKEL) . . . . .	21		263
DICHTUNGSSATZ (EINSPRITZELEMENT - LAGER) . . . . .	190	GENERATORANSCHLUSS . . . . .	18
DISTANZSTÜCK (KÜHLWASSERTHERMO- STAT) . . . . .	93	GENERATORMOTOR . . . . .	398
			399
			401
			402
			404
		GENERATORVERKLEIDUNG . . . . .	386
			387
		*GUARD GP . . . . .	32
		*GUARD GP-FLYWHEEL . . . . .	37

\* ÜBERSETZUNG ZUM ZEITPUNKT DER DRUCKLEGUNG NICHT VORHANDEN





# STICHWORTVERZEICHNIS

Bezeichnung	Seite	Bezeichnung	Seite
<b>H</b>			
HALTERING (KÜHLWASSERTHERMOSTAT) . . . .	93	KAPPE (ÖLEINFÜLLUNG) (MOTOR) . . . . .	21
	101	KEILRIEMEN (DREHSTROMGENERATOR) . . . .	46
	104	KEILRIEMEN (KUPPLUNG) . . . . .	16
	107	KEILRIEMEN (WASSERPUMPE) . . . . .	137
	110	KOLBENRINGSATZ . . . . .	59
	113	KRAFTSTOFFEINSPRITZLEITUNGEN . . . . .	184
	116		186
	119	KRAFTSTOFFEINSPRITZPUMPE . . . . .	190
	122		196
	125		197
HALTERING (*WATER TEMPERATURE		KRAFTSTOFFFILTEREINSATZ (WASSERAB-	
REGULATOR) . . . . .	128	SCHEIDER) . . . . .	201
*HEATER (LUFTFILTER) . . . . .	170		203
	175	KRAFTSTOFFFILTERSOCKELSCHRAUBE . . . .	189
	250	KRAFTSTOFFFILTER . . . . .	173
	266		175
	267		177
	268	KRAFTSTOFFFILTER UND LEITUNGEN . . . . .	168
	270		170
		KRAFTSTOFFFILTERELEMENT . . . . .	175
		KRAFTSTOFFLEITUNGEN, ELAST. . . . .	182
			183
<b>K</b>			
KABELSTRANG . . . . .	216	KRAFTSTOFFLEITUNGSBEFESTIGUNGSTEI-	
	217	LE . . . . .	188
	219	KRAFTSTOFFFÖRDER- UND -EINSPRITZPUM-	
	220	PE . . . . .	200
	221	KRAFTSTOFFPUMPEN-EINBAUSATZ . . . . .	168
	223		200
	224	KÜHLMITTELBEHÄLTER . . . . .	139
	225		141
	226		143
	227	KÜHLWASSERANSCHLUSS . . . . .	82
	228	KÜHLWASSERLEITUNGEN . . . . .	91
	229		92
	230		93
	231		95
	232		97
	233		99
	234		101
	235		107
	236		110
	237		113
	239		116
	241		119
	242		122
KAPPE (DRUCK, 7 PSI) (AUSGLEICHSTANK) . . .	139		125
	141	KÜHLWASSERPUMPE . . . . .	128
	143		132
	145		133
	147		135
KAPPE (LUFTREINIGER) . . . . .	148		137
	150	KUPPLUNG . . . . .	16

\* ÜBERSETZUNG ZUM ZEITPUNKT DER DRUCKLEGUNG NICHT VORHANDEN



# STICHWORTVERZEICHNIS

Bezeichnung	Seite	Bezeichnung	Seite
KUPPLUNGSSCHUTZ .....	36	MOTORAUSFÜHRUNG .....	1
KURBELWELLE .....	23		2
KURBELWELLEN-RIEMENSCHLEIBE .....	65		3
			4
			5
			6
<b>L</b>		MOTORBLOCK .....	24
LAGER U. GEHÄUSE .....	378		26
LEITUNGSROHR .....	213	MOTORHÜBÖSE .....	44
LEUCHTE (MULTIFUNKTIONSTAFEL) (24 V) ...	301		45
	303	MOTORKÜHLERBLOCK .....	10
	305	MOTORÖLKÜHLER .....	83
	313	MOTORÖLKÜHLER UND FILTERSOCKEL .....	84
	315		86
	317		88
	320	MOTORSENSOR .....	264
	323	MOTORSTOPFEN .....	62
	326		63
LEUCHTE (12 V) (MULTIFUNKTIONSTAFEL) ...	295	*MOUNTING GP-CONTROL PANEL .....	285
	297		286
	299		
	307		
	309		
	311	<b>N</b>	
	319	NOCKENWELLE .....	15
	321		
	325	<b>O</b>	
*LINES GP-WATER .....	104	ÖLFILTER .....	70
LÜFTERANTRIEBSAUFHÄNGUNG .....	54	ÖLMESSTAB .....	55
LÜFTERBEFESTIGUNG .....	130		57
LUFTREINIGER .....	148	ÖLWANNE .....	55
	150		57
LUFTFILTERELEMENT (HAUPTELEMENT) ...	148	ÖLWANNEN-ABLASSSCHRAUBE .....	55
	150		57
LUFTFILTERELEMENT (SICHERHEITSELEMENT) .....	148		
	150	<b>P</b>	
		PLEUELSTANGE UND KOLBEN .....	59
<b>M</b>		*PUMP GP-ENGINE OIL .....	71
MOTOR- U. DREHSTROMGENERATORAUFHÄNGUNG .....	53	PUMPEN-EINBAUSATZ (WASSER) .....	132
MOTOR- UND GENERATORAUFLAGERSOCKEL .....	379		
	380	<b>R</b>	
MOTOR-DREHVORRICHTUNG .....	13	RAUMHEIZUNG .....	406
MOTOR, KOMPLETT .....	7		407
	8	REGLER-EINBAUSATZ (*CONNECTOR) .....	167
	9		178
MOTORAUFLAGER .....	48		180
	49	REGLER-EINBAUSATZ (*CONTROLLER) .....	180
	50	REGLER-EINBAUSATZ (*ENGINE SPEED SENSOR) .....	167
	51		178
	52		180

\* ÜBERSETZUNG ZUM ZEITPUNKT DER DRUCKLEGUNG NICHT VORHANDEN



# STICHWORTVERZEICHNIS

Bezeichnung	Seite	Bezeichnung	Seite
REGLER, ELEKTR. ....	178	RIEMENSCHLEIBE - SCHUTZVERKLEIDUNG ...	38
	180	RIEMENSCHUTZ .....	30
REGLER (80 GRAD CELSIUS) (WASSERTEM- PERATUR) .....	93		33
	95		34
	101	RÜCKSPÜLPUMPE .....	35
	104		74
	107		76
REGLER (80 GRAD CELSIUS) (WASSERTEM- PERATUR) .....	113		78
	116		80
	119		
	122		
	125		
	128		
REGLER (80 GRAD CELSIUS) (*WATER TEMPATURE) .....	110		
REGLERSTEUERUNG .....	167		
REGULATOR (KRATSTOFFLUSS) .....	190		
RELAIS .....	258		
	259		
RELAIS (*AC, 110V) .....	341		
	350		
RELAIS (*AC, 110V) .....	329		
	332		
RELAIS (*AC 240-VOLT) .....	340		
	342		
	349		
	351		
RELAIS (*DC, 12V) .....	340		
	349		
RELAIS (*DC, 12V) .....	329		
	332		
RELAIS (12 V) .....	209		
	258		
RELAIS (24 V) .....	212		
	259		
RELAIS (24 V) (THERMOSTART) .....	268		
RELAIS (*24-VOLT, 11 PIN) .....	342		
	351		
RELAIS (*24-VOLT, 11 PIN) .....	341		
	350		
*RESISTOR .....	260		
*RESISTOR (ANSAUGLUFTVORWÄRMER) ...	250		
	259		
	266		
*RESISTOR (ANSAUGLUFTVORWÄRMER) ...	268		
*RESISTOR (*ELECTROMAGNETIC CLUTCH DROPPIN) .....	243		
*RESISTOR (*FUEL SHUTOFF SOLENOID) ...	268		
*RESISTOR (*STOP SOLENOID) .....	250		
	259		
	266		
		SCHALTSTAFEL .....	290
			291
			293
			295
			297
			299
			301
			303
			305
			307
			309
			311
			313
			315
			317
			319
			320
			321
			323
			326
			327
			329
			341

## S

\* ÜBERSETZUNG ZUM ZEITPUNKT DER DRUCKLEGUNG NICHT VORHANDEN



# STICHWORTVERZEICHNIS

Bezeichnung	Seite	Bezeichnung	Seite
	342	SICHERUNG (RÜCKSTELLKNOPF) .....	384
	343		385
	345	SICHERUNG (25 A) .....	209
	347	SICHERUNG (25 A) .....	212
	349	SICHERUNG (32 A) .....	209
	350	SICHERUNG (32 A) .....	212
	351	SICHERUNG (6 A) .....	212
	352		329
	353		332
	355		333
	357		340
	358		341
	359		342
	360		349
	361		350
	362		351
	363	SOLENOID .....	266
	364		267
	365	STARTERMOTOR .....	275
	366		276
	367	STARTERMOTORAUFHÄNGUNG .....	256
	368		257
	369	STARTHILFE .....	268
	370	STARTHILFE - VORWÄRMER .....	250
	371	*STARTING AID GP .....	270
	372	STECKDOSEN - EINBAUSATZ (3 STIFTE) .....	241
	373		242
	374	STEUERPULTRÄGER .....	288
	375		289
	376	STIRNRADGEHÄUSE .....	42
SCHALTТАFEL, ELEKTRON. ....	330		43
	332	STIRNRADGEHÄUSEDECKEL .....	20
	333	STÜTZE .....	14
	334	*SWITCH GP-OIL LEVEL .....	277
	336		279
	338	*SWITCH GP-PRESS & TEMP .....	281
	340		
SCHLAUCHLEITUNG (ENTDUNSTER) .....	68		
SCHMIERPUMPE .....	72		
SCHWUNGRADGEHÄUSE .....	40		
	41		
SCREEN (EINSPRITZPUMPE) .....	190		
SENSOR, ELEKTRON. ....	263		
SENSORANSCHLUSSSATZ .....	219		
	228		
	229		
	232		
SENSORANSCHLUSSSATZ (12 STIFTE) .....	216	TEMPERATURREGLER (*SUMP OIL TEMP) ....	284
SENSORANSCHLUSSSATZ (3 STIFTE) .....	217	TEMPERATURSCHALTER .....	284
	235	TEMPERATURSCHALTER (*96 DEGREE) .....	262
SENSORANSCHLUSSSATZ (4 STIFTE) .....	237	TRANSFORMATOR .....	408
	239		409
SENSORBEFESTIGUNG .....	255	TURBOLADER .....	165

## T

\* ÜBERSETZUNG ZUM ZEITPUNKT DER DRUCKLEGUNG NICHT VORHANDEN



# STICHWORTVERZEICHNIS

Bezeichnung	Seite	Bezeichnung	Seite
<b>U</b>			
UMFORMER - BEFESTIGUNG .....	252		
UMLAUFKÜHLWASSERHEIZUNG .....	245		
	246		
	247		
	248		
<b>V</b>			
VEDRAHTUNG - SOLENOID .....	243		
VENTILDECKEL .....	21		
VENTILSTEUERUNG .....	66		
VERKLEIDUNG .....	384		
	385		
VIBRATIONSDÄMPFUNG - BEFESTIGUNG ....	388		
<b>W</b>			
WÄRMEAUSTAUSCHER - SEEWASSER .....	90		
WASSERABSCHIEDER .....	201		
	203		
WASSERTEMPERATURREGLER .....	135		
WIDERSTAND .....	261		
<b>Z</b>			
ZAPFWELLE .....	64		
ZAPFWELLENADAPTER .....	11		
ZUGANGSKLAPPE .....	382		
	383		
ZUGANGSKLAPPE (ELEKTRONIK) .....	294		
	325		
ZUSATZSÜSSWASSERPUMPE .....	131		
ZYLINDERBLOCKSCHRAUBE .....	60		
ZYLINDERKOPF .....	27		
	28		
ZYLINDERKOPFSTOPFEN .....	61		

\* ÜBERSETZUNG ZUM ZEITPUNKT DER DRUCKLEGUNG NICHT VORHANDEN



# ENGINE ARRANGEMENT

## 212-1384 ENGINE AR

S/N: GSN1-UP

93/110 BRAKE KW (124/148 BHP) AT 1500/1800 RPM  
ALSO AN ATTACHMENT

SMCS-1000

i01766376

NOTE	PART NUMBER	QTY	PART NAME						SEE PAGE
			1	2	3	4	5	6 (PRODUCT LEVEL)	
Y	214-6339	1	AIR CLEANER GP						150
Y	214-6076	1	CONNECTION GP-WATER						82
Y	214-5997	1	COOLER GP-FLTR BASE & ENG OIL						84
Y	214-5996	1	COVER GP-VALVE MECHANISM						21
	<b>200-6281</b>	1	CYLINDER BLOCK GP-SHORT						
Y	214-5961	1	ENGINE AR-CORE						10
Y	214-6378	1	FILTER & LINES GP-FUEL						168
Y	198-5819	1	LIFTING GP-ENGINE						44
Y	214-6095	1	MANIFOLD GP-EXHAUST						162
Y	171-1090	1	FASTENER GP-ALTERNATOR						29
Y	147-5496	1	MOUNTING GP-ENGINE						48
Y	214-5964	1	PAN GP-OIL						55
Y	147-5524	1	PLUG GP-CYLINDER BLOCK						60
Y	198-5801	1	PLUG GP-CYLINDER HEAD						61
Y	198-5807	1	PLUG GP-ENGINE						62
Y	214-6379	1	PLUG GP-FUEL FILTER BASE						189
Y	216-2414	1	PULLEY GP-CRANKSHAFT						65
Y	107-2560	1	PUMP GP-FUEL INJECTION						196
Y	214-5998	1	PUMP GP-WATER						135
Y	214-6393	1	SWITCH GP-PRESSURE						283
			AVAILABLE GASKET KIT(S) :						
	<b>175-0385</b>	1	KIT-GASKET (TOP)						
	<b>103-0080</b>	1	KIT-GASKET (BOTTOM)						

Y-SEPARATE ILLUSTRATION



# ENGINE ARRANGEMENT

## 223-3299 ENGINE AR

S/N: SNX1-UP

99 KW AT 60 HZ, 12-VOLT. HEAT EXCHANGER COOLED  
FIELD INSTALLATION

SMCS-1000

i01985080

NOTE	PART NUMBER	QTY	PART NAME						SEE PAGE
			1	2	3	4	5	6 (PRODUCT LEVEL)	
Y	210-6568	1	ALTERNATOR GP-CHARGING						206
Y	198-4109	1	BARRING GP						13
Y	213-5073	1	ENGINE AR-COMPLETE						7
			-OR-						
Y	<b>230-7106</b>	1	ENGINE AR-COMPLETE						9
Y	210-6426	1	FLANGE GP-EXHAUST						157
Y	210-6432	1	HOUSING GP-FLYWHEEL						40
Y	214-4815	1	LINES GP-FLEXIBLE FUEL						182
Y	210-6588	1	MOUNTING GP-ALTERNATOR						46
Y	210-6434	1	MOUNTING GP-STARTING MOTOR						256
Y	210-6548	1	SENSOR GP-ELECTRONIC (TEMPERATURE & PRESSURE)						263
Y	224-3305	1	SOLENOID GP						267
Y	198-4111	1	STARTING MOTOR GP-ELECTRIC						275

Y- SEPARATE ILLUSTRATION



# ENGINE ARRANGEMENT

## 223-3301 ENGINE AR

S/N: SNX1-UP

99 KW AT 60 HZ . 12 VOLT, KEEL COOLED  
FIELD INSTALLATION

SMCS-1000

i01985100

NOTE	PART NUMBER	QTY	PART NAME						SEE PAGE
			1	2	3	4	5	6 (PRODUCT LEVEL)	
Y	210-6568	1	ALTERNATOR GP-CHARGING						206
Y	198-4109	1	BARRING GP						13
Y	213-5074	1	ENGINE AR-COMPLETE						8
			-OR-						
Y	230-7106	1	ENGINE AR-COMPLETE						9
Y	210-6426	1	FLANGE GP-EXHAUST						157
Y	210-6432	1	HOUSING GP-FLYWHEEL						40
Y	214-4815	1	LINES GP-FLEXIBLE FUEL						182
Y	210-6588	1	MOUNTING GP-ALTERNATOR						46
Y	210-6434	1	MOUNTING GP-STARTING MOTOR						256
Y	210-6548	1	SENSOR GP-ELECTRONIC (TEMPERATURE & PRESSURE)						263
Y	224-3305	1	SOLENOID GP						267
Y	198-4111	1	STARTING MOTOR GP-ELECTRIC						275

Y-SEPARATE ILLUSTRATION





# ENGINE ARRANGEMENT

## 223-3302 ENGINE AR

S/N: SNX1-UP

99 KW AT 60 HZ, 24-VOLT. HEAT EXCHANGER COOLED  
FIELD INSTALLATION

SMCS-1000

i01985153

NOTE	PART NUMBER	QTY	PART NAME						SEE PAGE
			1	2	3	4	5	6 (PRODUCT LEVEL)	
Y	206-1287	1	ALTERNATOR GP-CHARGING						205
Y	198-4109	1	BARRING GP						13
Y	213-5073	1	ENGINE AR-COMPLETE						7
			-OR-						
Y	230-7106	1	ENGINE AR-COMPLETE						9
Y	210-6426	1	FLANGE GP-EXHAUST						157
Y	210-6432	1	HOUSING GP-FLYWHEEL						40
Y	214-4815	1	LINES GP-FLEXIBLE FUEL						182
Y	210-6588	1	MOUNTING GP-ALTERNATOR						46
Y	210-6434	1	MOUNTING GP-STARTING MOTOR						256
Y	210-6548	1	SENSOR GP-ELECTRONIC (TEMPERATURE & PRESSURE)						263
Y	224-3304	1	SOLENOID GP						266
Y	198-4112	1	STARTING MOTOR GP-ELECTRIC						276

Y- SEPARATE ILLUSTRATION



# ENGINE ARRANGEMENT

## 223-3303 ENGINE AR

S/N: SNX1-UP

99 KW AT 60 HZ, 24-VOLT. KEEL COOLED  
FIELD INSTALLATION

SMCS-1000

i01985143

NOTE	PART NUMBER	QTY	PART NAME						SEE PAGE
			1	2	3	4	5	6 (PRODUCT LEVEL)	
Y	206-1287	1	ALTERNATOR GP-CHARGING						205
Y	198-4109	1	BARRING GP						13
Y	213-5074	1	ENGINE AR-COMPLETE						8
			-OR-						
Y	230-7106	1	ENGINE AR-COMPLETE						9
Y	210-6426	1	FLANGE GP-EXHAUST						157
Y	210-6432	1	HOUSING GP-FLYWHEEL						40
Y	214-4815	1	LINES GP-FLEXIBLE FUEL						182
Y	210-6588	1	MOUNTING GP-ALTERNATOR						46
Y	210-6434	1	MOUNTING GP-STARTING MOTOR						256
Y	210-6548	1	SENSOR GP-ELECTRONIC (TEMPERATURE & PRESSURE)						263
Y	224-3304	1	SOLENOID GP						266
Y	198-4112	1	STARTING MOTOR GP-ELECTRIC						276

Y-SEPARATE ILLUSTRATION



# ENGINE ARRANGEMENT

## 230-9631 ENGINE AR

S/N: GSN131-UP

93 BRAKE KW (124 BHP) AT 1500 RPM  
AN ATTACHMENT

SMCS-1000

i01884721

NOTE	PART NUMBER	QTY	PART NAME						SEE PAGE
			1	2	3	4	5	6 (PRODUCT LEVEL)	
Y	214-6339	1	AIR CLEANER GP						150
Y	214-6076	1	CONNECTION GP-WATER						82
Y	214-5997	1	COOLER GP-FLTR BASE & ENG OIL						84
Y	214-5996	1	COVER GP-VALVE MECHANISM						21
	<b>215-4181</b>	1	CYLINDER BLOCK GP-SHORT						
Y	214-5961	1	ENGINE AR-CORE						10
Y	198-5819	1	LIFTING GP-ENGINE						44
Y	214-6095	1	MANIFOLD GP-EXHAUST						162
Y	171-1090	1	FASTENER GP-ALTERNATOR						29
Y	230-9637	1	MOUNTING GP-ENGINE						52
Y	170-3711	1	MOUNTING GP-FAN DRIVE						54
Y	214-5964	1	PAN GP-OIL						55
Y	147-5524	1	PLUG GP-CYLINDER BLOCK						60
Y	198-5801	1	PLUG GP-CYLINDER HEAD						61
Y	198-5807	1	PLUG GP-ENGINE						62
Y	230-9643	1	PLUG GP-ENGINE						63
Y	214-6379	1	PLUG GP-FUEL FILTER BASE						189
Y	216-2414	1	PULLEY GP-CRANKSHAFT						65
Y	222-1392	1	PUMP GP-FUEL INJECTION						198
Y	230-9635	1	PUMP GP-FUEL TFR & PRIMING						200
Y	214-5998	1	PUMP GP-WATER						135
Y	214-6393	1	SWITCH GP-PRESSURE						283
			AVAILABLE GASKET KIT(S) :						
	<b>175-0385</b>	1	KIT-GASKET (TOP)						
	<b>184-5301</b>	1	KIT-GASKET (BOTTOM)						

Y- SEPARATE ILLUSTRATION



# ENGINE ARRANGEMENT

## 213-5073 ENGINE AR-COMPLETE

S/N: GSN1-UP

HEAT EXCHANGER COOLED

PART OF 223-3299, 223-3302 ENGINE AR, 213-9660 GENERATOR AR

ALSO AN ATTACHMENT

SMCS-1000

i01870101

NOTE	PART NUMBER	QTY	PART NAME						SEE PAGE
			1	2	3	4	5	6 (PRODUCT LEVEL)	
Y	212-4457	1	AIR CLEANER GP						148
Y	217-8190	1	BRACKET GP-SUPPORT						14
Y	210-6423	1	DRAIN GP-FUMES DISPOSAL						68
Y	212-1384	1	ENGINE AR						1
Y	210-6583	1	FILTER GP-ENGINE OIL						70
Y	210-6517	1	FILTER GP-FUEL						173
Y	210-6525	1	FILTER GP-FUEL						175
Y	210-6521	1	HEAT EXCHANGER GP-SEA WATER						90
Y	210-6420	1	LIFTING GP-ENGINE						45
Y	218-0461	1	LINES GP-AIR						159
Y	198-4194	1	LINES GP-WATER						91
Y	210-6523	1	LINES GP-WATER						92
Y	210-6524	1	LINES GP-WATER						93
Y	210-6425	1	MANIFOLD GP-EXHAUST						161
Y	220-5612	1	MOUNTING GP						251
Y	210-6435	1	MOUNTING GP-ENGINE						49
			S/N: GSN1-121						
Y	227-9885	1	MOUNTING GP-ENGINE						51
			S/N: GSN122-UP						
Y	210-6586	1	MOUNTING GP-ENGINE						50
Y	210-6557	1	PUMP GP-AUXILIARY WATER						131
Y	210-6519	1	PUMP GP-SUMP						74
			S/N: GSN1-121						
Y	227-9887	1	PUMP GP-SUMP						78
			S/N: GSN122-UP						
Y	210-6503	1	TANK GP-EXPANSION						139
Y	210-6419	1	TURBOCHARGER GP						165

Y-SEPARATE ILLUSTRATION



# ENGINE ARRANGEMENT

## 213-5074 ENGINE AR-COMPLETE

S/N: GSN1-UP

KEEL COOLED

PART OF 223-3301, 223-3303 ENGINE AR, 214-4564 GENERATOR AR

ALSO AN ATTACHMENT

SMCS-1000

i01870104

NOTE	PART NUMBER	QTY	PART NAME						SEE PAGE
			1	2	3	4	5	6 (PRODUCT LEVEL)	
Y	212-4457	1	AIR CLEANER GP						148
Y	217-8190	1	BRACKET GP-SUPPORT						14
Y	216-9033	1	COVER GP-FRONT HOUSING						20
Y	210-6423	1	DRAIN GP-FUMES DISPOSAL						68
Y	212-1384	1	ENGINE AR						1
Y	210-6583	1	FILTER GP-ENGINE OIL						70
Y	210-6517	1	FILTER GP-FUEL						173
Y	210-6525	1	FILTER GP-FUEL						175
Y	210-6420	1	LIFTING GP-ENGINE						45
Y	218-0461	1	LINES GP-AIR						159
Y	198-4194	1	LINES GP-WATER						91
Y	214-2408	1	LINES GP-WATER						95
Y	210-6425	1	MANIFOLD GP-EXHAUST						161
Y	220-5612	1	MOUNTING GP						251
Y	210-6435	1	MOUNTING GP-ENGINE						49
			S/N: GSN1-121						
Y	227-9885	1	MOUNTING GP-ENGINE						51
			S/N: GSN122-UP						
Y	210-6586	1	MOUNTING GP-ENGINE						50
Y	210-6519	1	PUMP GP-SUMP						74
			S/N: GSN1-121						
Y	227-9887	1	PUMP GP-SUMP						78
			S/N: GSN122-UP						
Y	210-6503	1	TANK GP-EXPANSION						139
Y	210-6419	1	TURBOCHARGER GP						165

Y-SEPARATE ILLUSTRATION



# ENGINE ARRANGEMENT

## 230-7106 ENGINE AR-COMPLETE

S/N: GSN131-UP

PART OF 223-3299, 223-3301, 223-3302, 223-3303 ENGINE AR, 232-4480 GENERATOR AR  
AN ATTACHMENT AND FIELD INSTALLATION

SMCS-1000

i01997805

NOTE	PART NUMBER	QTY	PART NAME						SEE PAGE
			1	2	3	4	5	6 (PRODUCT LEVEL)	
Y	212-4457	1	AIR CLEANER GP						148
Y	210-6423	1	DRAIN GP-FUMES DISPOSAL						68
Y	230-9631	1	ENGINE AR						6
Y	210-6583	1	FILTER GP-ENGINE OIL						70
Y	210-6420	1	LIFTING GP-ENGINE						45
Y	218-0461	1	LINES GP-AIR						159
Y	198-4194	1	LINES GP-WATER						91
Y	229-3475	1	MANIFOLD GP-EXHAUST						164
Y	220-5612	1	MOUNTING GP						251
Y	227-9885	1	MOUNTING GP-ENGINE						51
Y	210-6419	1	TURBOCHARGER GP						165

Y-SEPARATE ILLUSTRATION



# ENGINE ARRANGEMENT

## 214-5961 ENGINE AR-CORE

S/N: GSN1-UP  
ALSO AN ATTACHMENT

SMCS - 1000

i01647686

NOTE	PART NUMBER	QTY	PART NAME						SEE PAGE
			1	2	3	4	5	6 (PRODUCT LEVEL)	
Y	214-5952	1	CAMSHAFT GP						15
Y	214-5909	1	CRANKSHAFT GP						23
Y	214-5897	1	CYLINDER BLOCK GP						26
Y	214-5934	1	CYLINDER HEAD GP						28
Y	214-5949	1	HOUSING GP-FRONT						42
Y	214-5929	1	PISTON & ROD GP						59
Y	214-5956	1	PUMP GP-ENGINE OIL						71
Y	214-5936	1	VALVE MECHANISM GP						66

Y - SEPARATE ILLUSTRATION



# BASIC ENGINE

## 238-4828 ADAPTER GP-POWER TAKE-OFF

S/N: SNX1-UP

AN ATTACHMENT

SMCS-1165

i01971338

NOTE	REF NO	GRAPHIC REF	PART NUMBER	QTY	PART NAME						SEE PAGE
					1	2	3	4	5	6 (PRODUCT LEVEL)	
	1	1	237-3551	1	ADAPTER (RING POWER TAKE-OFF)						
	2	1	237-3552	1	ADAPTER (DRIVE POWER TAKE-OFF)						

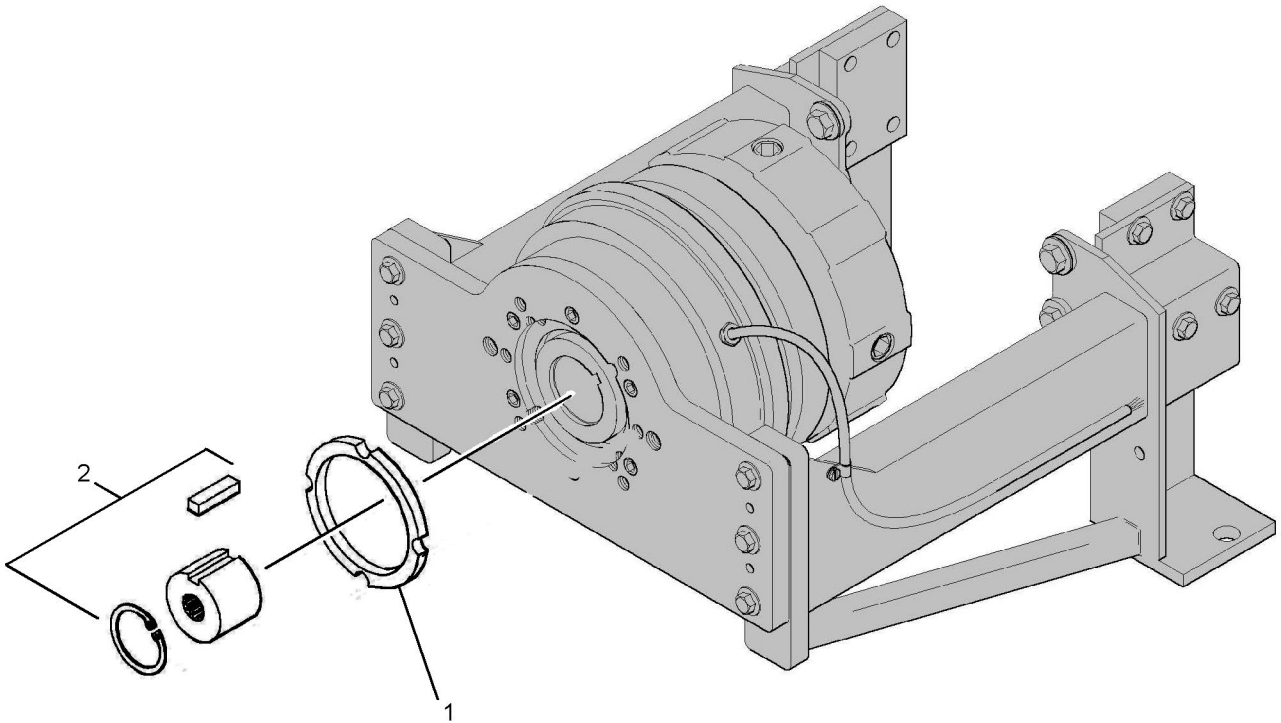

GRAPHIC #1

<END>

g01028400





# BASIC ENGINE

## 238-5068 ADAPTER-POWER TAKE-OFF

S/N: SNX1-UP

AN ATTACHMENT

SMCS-1165

i01971317

NOTE	REF NO	GRAPHIC REF	PART NUMBER	QTY	PART NAME						SEE PAGE
					1	2	3	4	5	6 (PRODUCT LEVEL)	
	1	1	237-3559	1	ADAPTER						

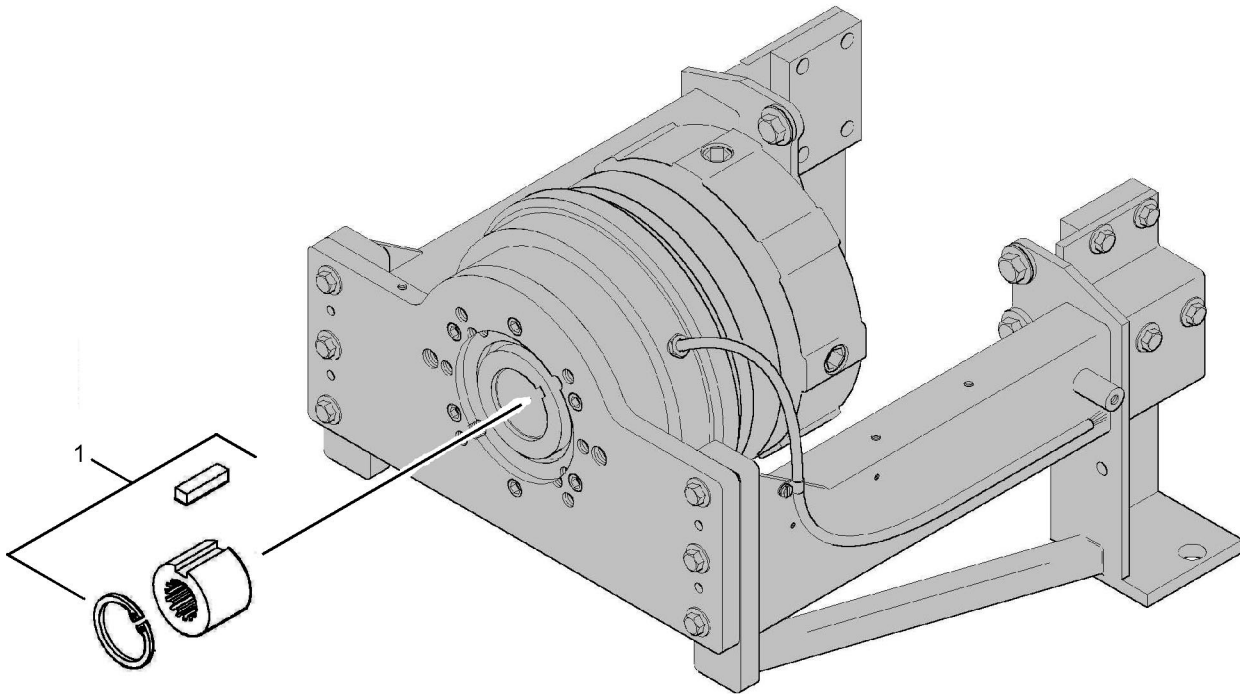

GRAPHIC #1

<END>

g01028574



# BASIC ENGINE

## 198-4109 BARRING GP

S/N: SNX1-UP

ENGINE TURNING AND DAMPER TORQUE, NO PTO SHAFT  
PART OF 223-3299, 223-3301, 223-3302, 223-3303 ENGINE AR  
AN ATTACHMENT

SMCS-1235

i01624253

NOTE	REF NO	GRAPHIC REF	PART NUMBER	QTY	PART NAME						SEE PAGE
					1	2	3	4	5	6 (PRODUCT LEVEL)	
	1	1	195-4676	1	ADAPTER AS						
	2	1	6I-0423	2	BOLT (M12X1.75X30MM)						

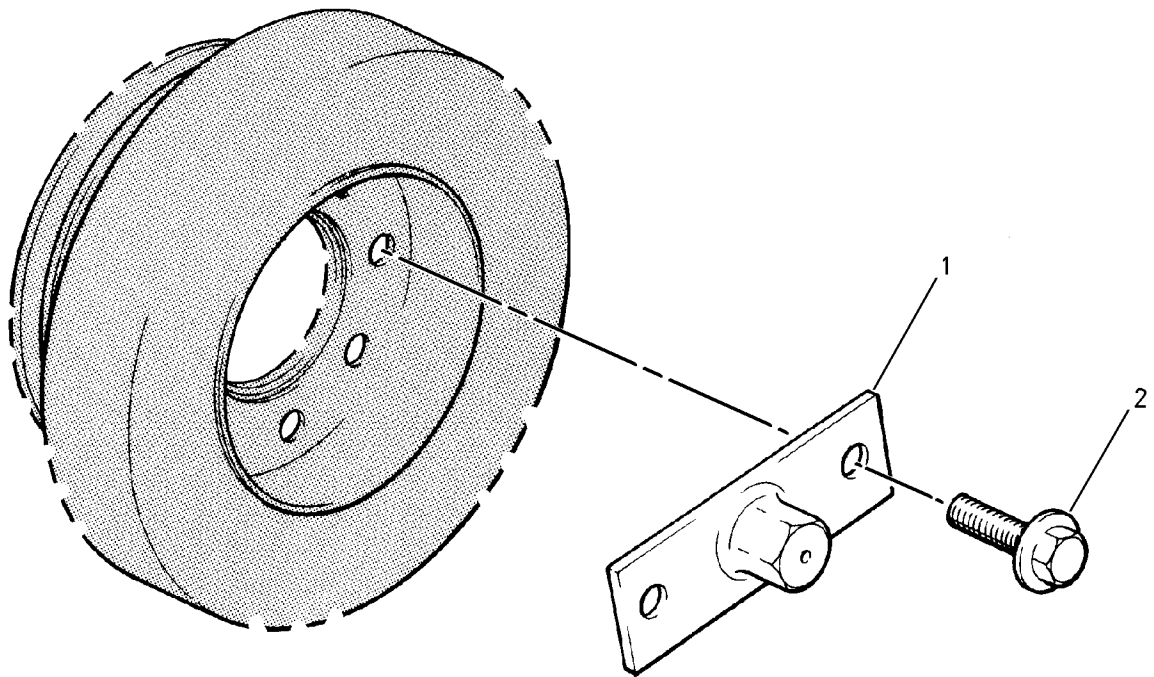

GRAPHIC #1

<END>

g00747957



# BASIC ENGINE

## 217-8190 BRACKET GP-SUPPORT ALSO AN ATTACHMENT

SMCS-1000, 1151

i01668017

NOTE	REF NO	GRAPHIC REF	PART NUMBER	QTY	PART NAME						SEE PAGE
					1	2	3	4	5	6 (PRODUCT LEVEL)	
	1	1	217-8188	1	BRACKET						
	2	1	210-6964	2	BOLT-FLANGED (M12X16MM)						

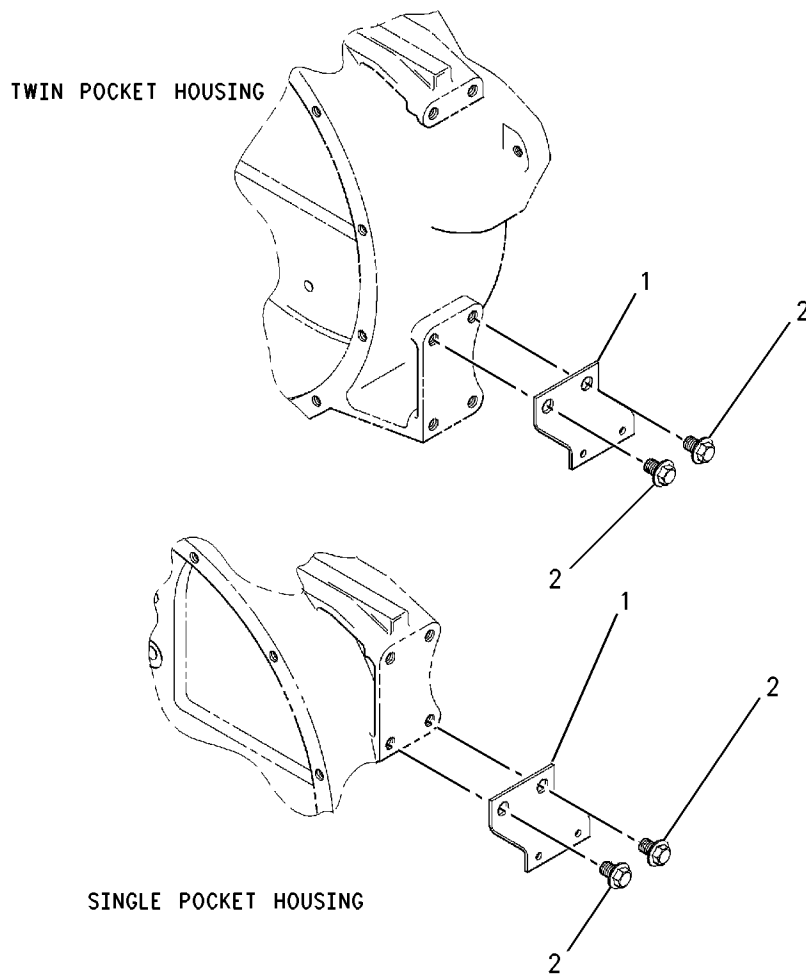

GRAPHIC #1

<END>

g00862094



# BASIC ENGINE

## 214-5952 CAMSHAFT GP

S/N: GSN1-UP

ALSO AN ATTACHMENT

SMCS-1210

i01648431

NOTE	REF NO	GRAPHIC REF	PART NUMBER	QTY	PART NAME						SEE PAGE
					1	2	3	4	5	6 (PRODUCT LEVEL)	
	1	1	067-6897	1	HUB-IDLER GEAR						
	2	1	6I-0789	3	BOLT (M10X1.5X60MM)						
	3	1	067-6900	1	PLATE-RETAINING						
	4	1	6I-4350	1	GEAR AS (27 TEETH)						
	5	1	067-6927	1	BUSHING-TERMINAL						
	6	1	067-6928	1	CLIP						
	7	1	6I-0256	1	WASHER						
	8	1	127-3294	1	SHAFT						
	10	1	128-0990	1	CAMSHAFT						
	11	1	067-6179	1	DOWEL						
	12	1	067-6178	1	WASHER						
	13	1	1B-8736	1	KEY-WOODRUFF						
	14	1	9Y-2633	1	GEAR-CAMSHAFT (56 TEETH)						
	15	1	7C-4616	1	BOLT (M12X1.75X45MM)						
	16	1	133-1011	1	WASHER						
	17	1	2W-1529	1	GEAR AS-IDLER (63 TEETH)						
	18	1	067-6899	2	BUSHING-IDLER GEAR						

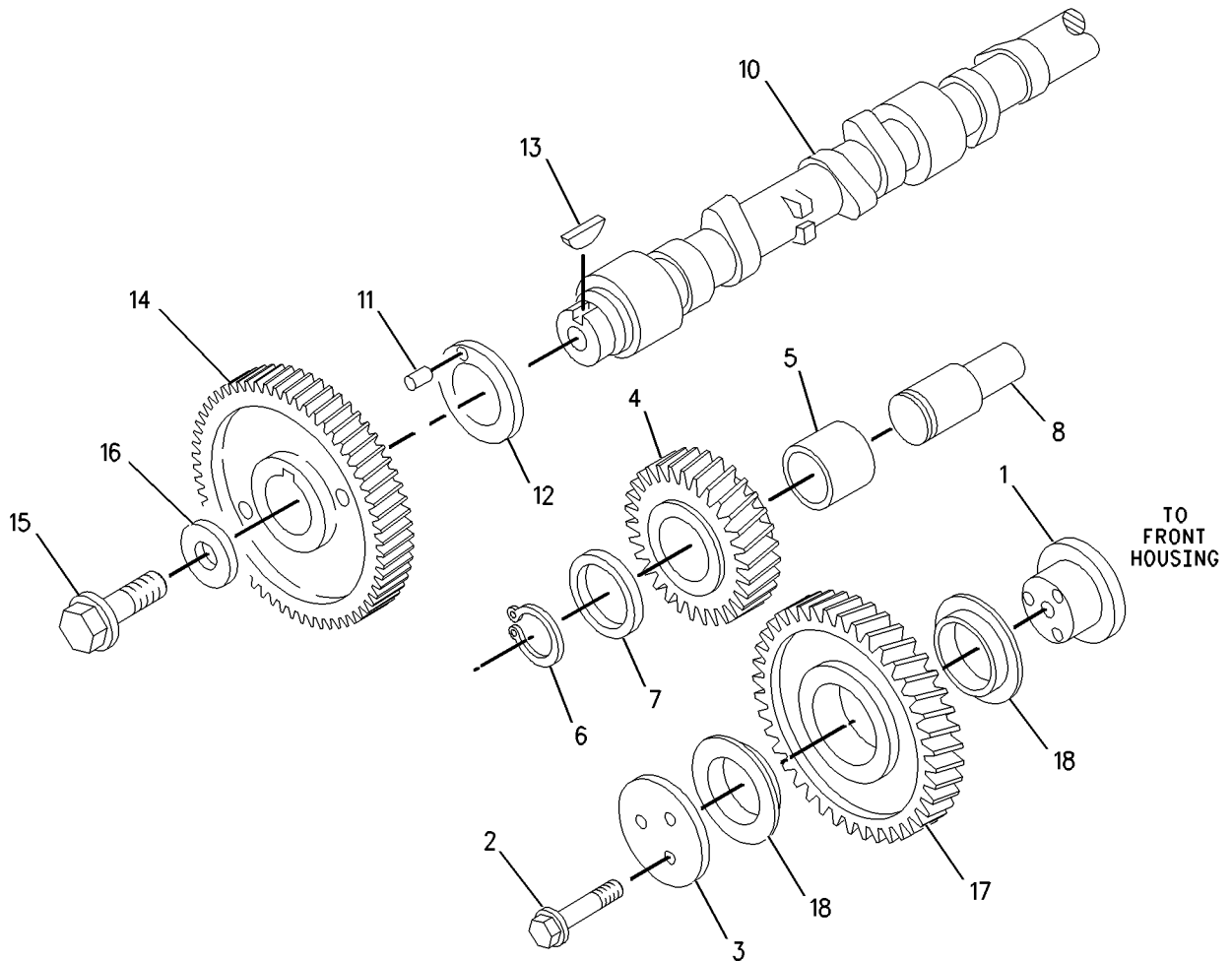

GRAPHIC #1

<END>

g00857763



# BASIC ENGINE

## 239-2192 CLUTCH GP

S/N: SNX1-UP

AN ATTACHMENT

SMCS-1007

i01971767

NOTE	REF NO	GRAPHIC REF	PART NUMBER	QTY	PART NAME						SEE PAGE
					1	2	3	4	5	6 (PRODUCT LEVEL)	
	1	1	237-9548	1	PLATE						
	2	1	238-1767	1	MOUNT						
	3	1	238-1768	1	MOUNT						
	4	1	186-0236	4	BOLT						
	5	1	237-9543	2	PIN						
M	6	1	096-9986	2	BOLT (M12X1.75X55MM)						
	7	1	102-2078	6	BOLT (M10X1.5X25MM)						
	8	1	6I-0233	2	NUT (M12)						
	9	1	237-9102	4	BOLT						
	10	1	199-1194	8	WASHER						
	11	1	238-1769	4	BOLT						
	14	1	237-9624	1	CLUTCH AS						
		1	237-9625	1	CLUTCH						
	15	1	237-9583	1	COUPLING						
	16	1	237-9181	1	ADAPTER						
	17	1	237-9192	1	CLIP						
	18	1	237-9546	2	SHIM						
	19	1	237-9188	1	KEY						
	21	1	205-8712	1	CLIP						
	22	1	196-0384	1	TIE-CABLE						
	24	1	195-4649	8	BOLT (M12X45MM)						
	25	1	194-7219	8	LOCKWASHER						
	26	1	196-0348	8	WASHER (M12 FLAT)						
	27	1	210-7758	1	V-BELT (CLUTCH)						
	28	1	101-0638	2	CABLE TIE						
F			196-7708	1	LOCKNUT						

F - NOT SHOWN  
M - METRIC PART



# BASIC ENGINE

239 - 2192 CLUTCH GP (contd.)

i01971767

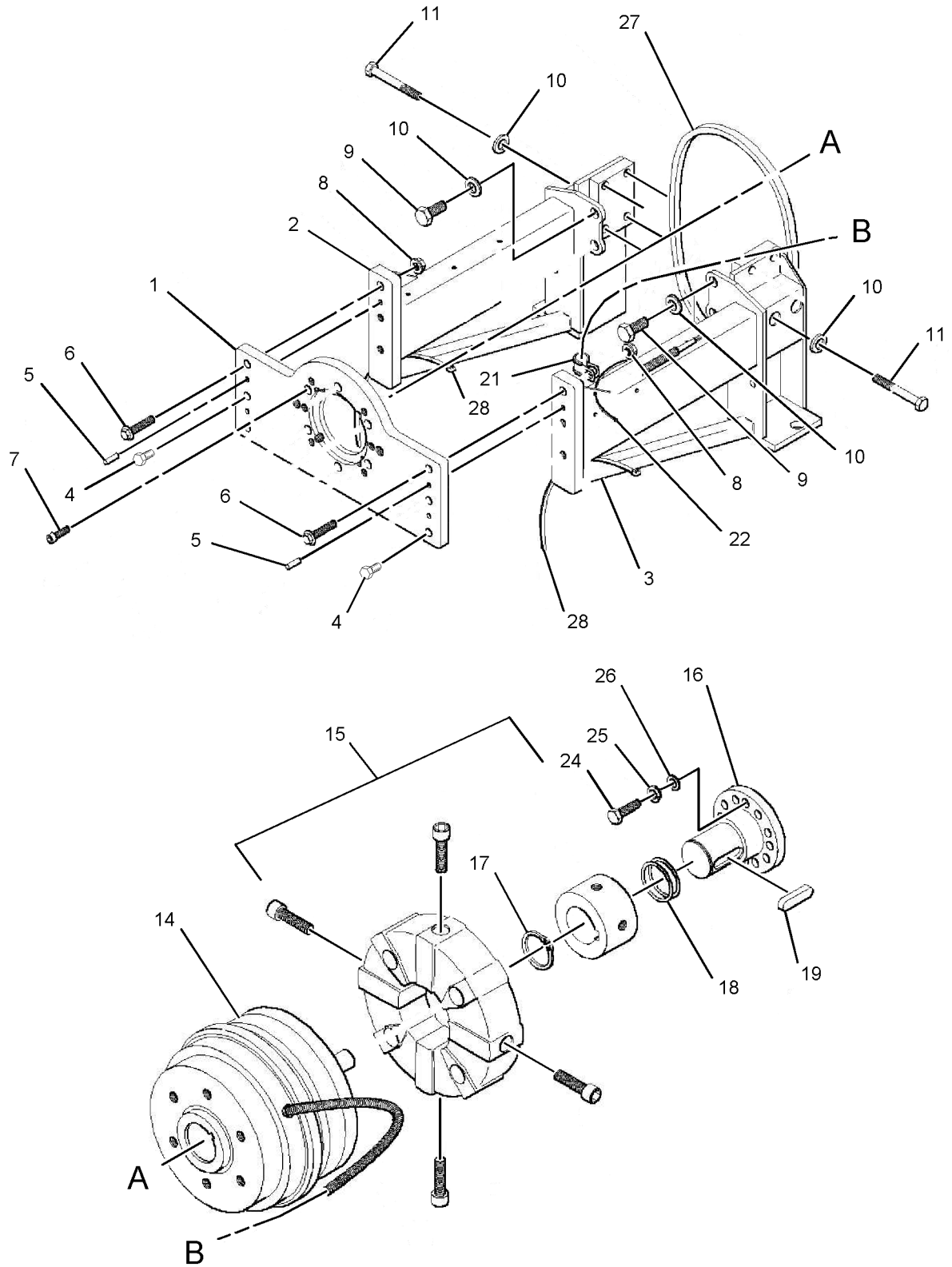

GRAPHIC #1

<END>

g01027681



# BASIC ENGINE

## 213-3877 COUPLING GP-GENERATOR

S/N: SNX1-UP

AN ATTACHMENT

SMCS-4456

i01642215

NOTE	REF NO	GRAPHIC REF	PART NUMBER	QTY	PART NAME						SEE PAGE
					1	2	3	4	5	6 (PRODUCT LEVEL)	
	1	1	7X-0467	8	BOLT (3/8-24X1 IN THD)						
	2	1	8T-4121	12	WASHER-HARD (11X21X2.5MM THK)						
M	3	1	8T-4196	12	BOLT (M10X1.5X35MM)						
	4	1	8T-4896	8	WASHER-HARD (10.2X18.5X2.5MM THK)						

M-METRIC PART

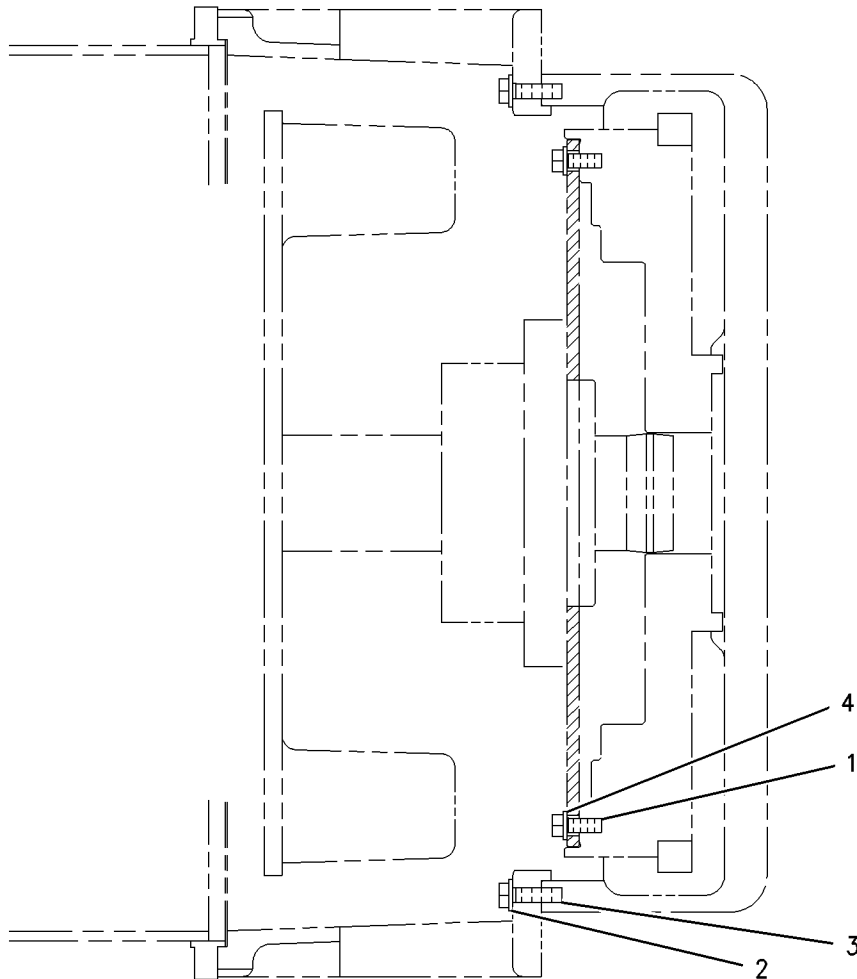

GRAPHIC #1

<END>

g00854151



# BASIC ENGINE

## 213-0144 COVER GP-ACCESS

S/N: SNX1-UP

AN ATTACHMENT

SMCS-726A

i01642191

NOTE	REF NO	GRAPHIC REF	PART NUMBER	QTY	PART NAME						SEE PAGE
					1	2	3	4	5	6 (PRODUCT LEVEL)	
	1	1	3N-8591	1	FILM-INFORMATION (DO NOT LIFT PICTOGRAPH)						
	2	1	213-0982	1	COVER						
M	3	1	8T-0389	1	LOCKNUT (M10X1.5 THD)						
M	4	1	8T-6466	1	BOLT (M10X1.50X60MM)						

M-METRIC PART

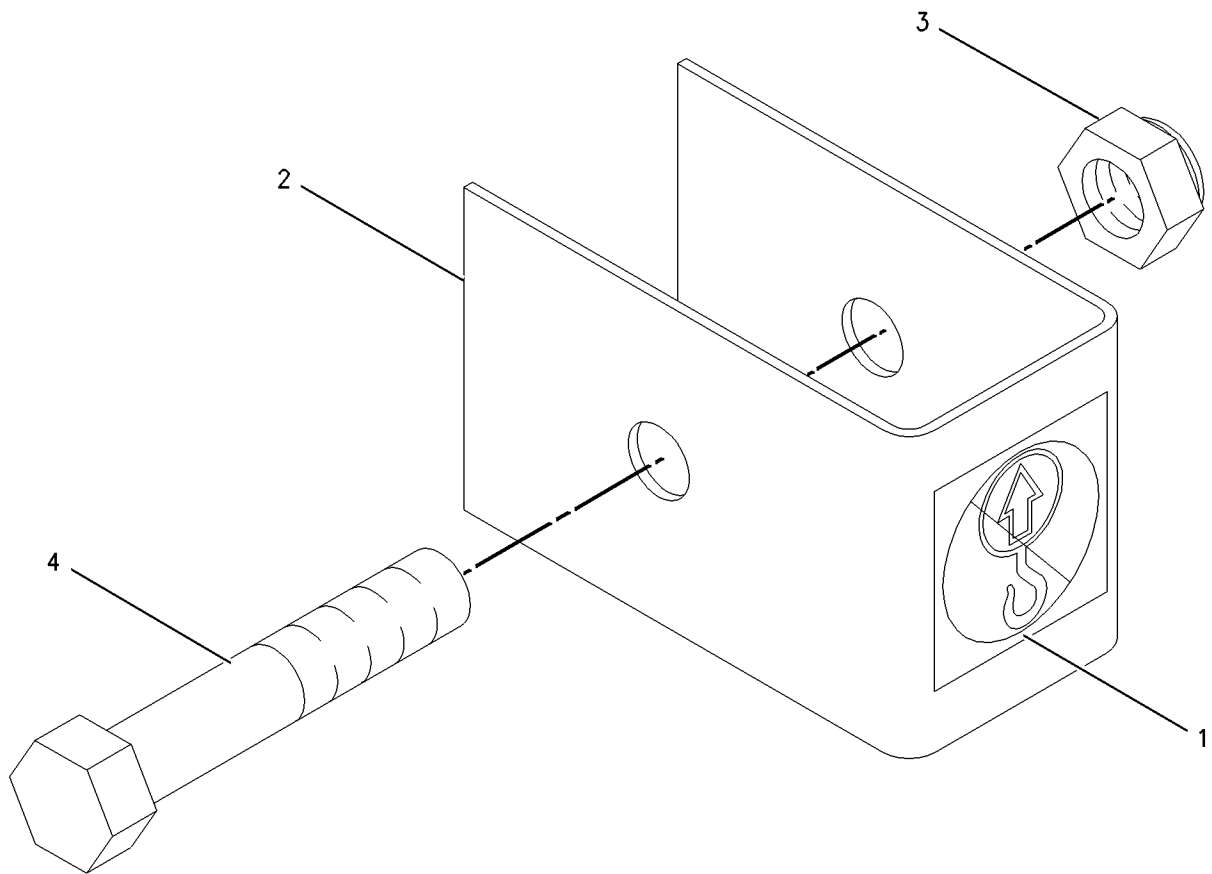

GRAPHIC #1

<END>

g00853034





# BASIC ENGINE

## 216-9033 COVER GP-FRONT HOUSING

ALSO AN ATTACHMENT

SMCS-1151, 1166

i01648642

NOTE	REF NO	GRAPHIC REF	PART NUMBER	QTY	PART NAME						SEE PAGE
					1	2	3	4	5	6 (PRODUCT LEVEL)	
	1	1	209-5502	1	COVER AS (TIMING GEAR)						
	2	1	209-5503	1	SEAL-COVER						
	3	1	6I-4072	5	BOLT (M8X1.25X14MM)						
	4	1	100-4830	1	BOLT (M10X1.5X20MM)						

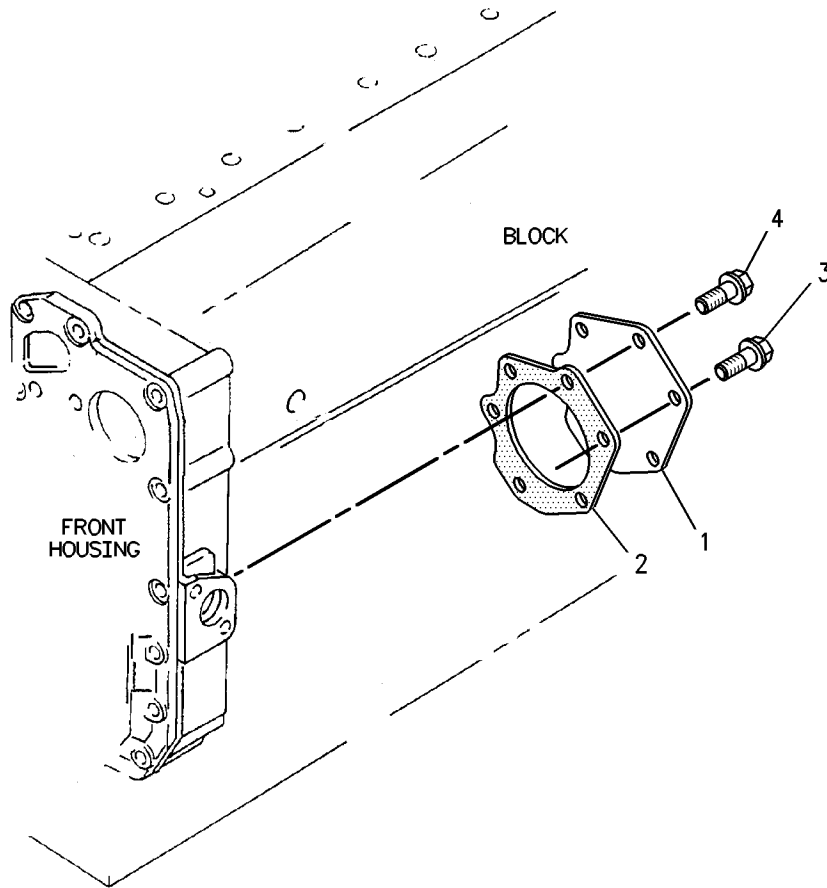

GRAPHIC #1

<END>

g00855958



# BASIC ENGINE

## 214-5996 COVER GP - VALVE MECHANISM

S/N: GSN1-UP  
ALSO AN ATTACHMENT

SMCS-1107

i01998325

NOTE	REF NO	GRAPHIC REF	PART NUMBER	QTY	PART NAME						SEE PAGE
					1	2	3	4	5	6 (PRODUCT LEVEL)	
	1	1	<b>4B-4281</b>	4	WASHER (16.8X33X2.5MM THK)						
	2	1	<b>6I-0217</b>	2	BOLT (M8X1.25X20MM)						
	3	1	<b>101-3675</b>	4	SEAL						
	4	1	<b>177-2939</b>	4	NUT-RETAINING						
	5	1	<b>197-5015</b>	1	PLATE AS						
	6	1	<b>113-1505</b>	1	SEAL-O-RING						
	7	1	<b>214-5995</b>	1	COVER AS-VALVE						
	8	1	<b>126-2237</b>	1	SEAL						
	9	1	<b>126-2238</b>	1	GASKET (VALVE COVER)						
	10	1	<b>136-3608</b>	1	CAP AS (OIL FILLER) (ENGINE)						
	11	1	<b>124-0506</b>	1	SEAL						



# BASIC ENGINE

214-5996 COVER GP-VALVE MECHANISM (contd.)

i01998325

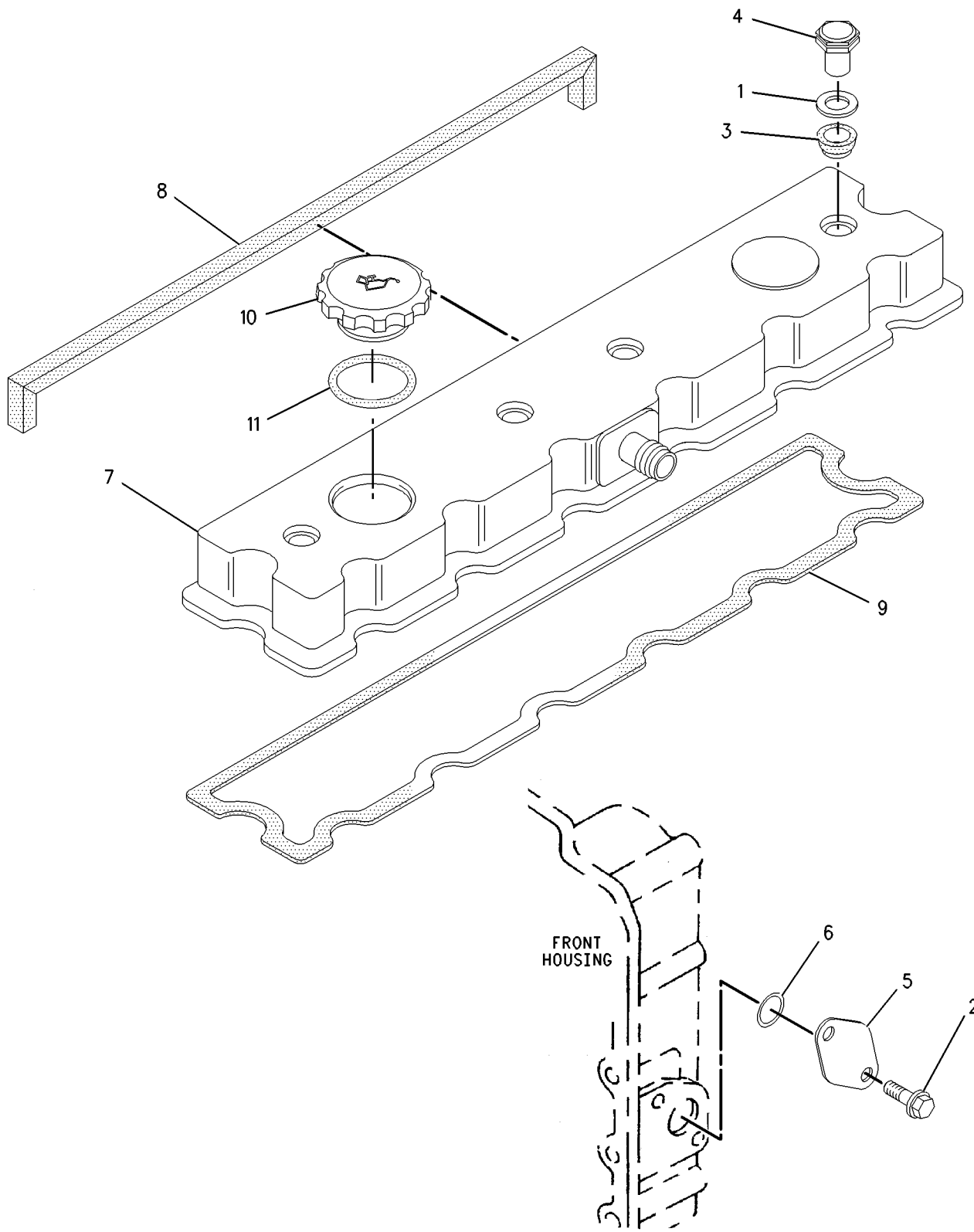

GRAPHIC #1

<END>

g00878331



# BASIC ENGINE

## 214-5909 CRANKSHAFT GP

S/N: GSN1-UP

ALSO AN ATTACHMENT

SMCS-1202

i01648373

NOTE	REF NO	GRAPHIC REF	PART NUMBER	QTY	PART NAME						SEE PAGE
					1	2	3	4	5	6 (PRODUCT LEVEL)	
	1	1	6I-0223	1	GEAR-CRANKSHAFT (28 TEETH)						
	2	1	1B-8736	1	KEY-WOODRUFF						
	3	1	193-0159	1	CRANKSHAFT GP						
B	4	1	7W-4589	1	BEARING SET-MAIN (.18MM O.S.) (STANDARD)						
B		1	7W-4590	1	SET-BEARING (0.25 US ID)						
B		1	7W-4591	1	SET-BEARING (0.51 US ID)						
B		1	7W-4592	1	SET-BEARING (0.76 US ID)						
B	5	1	7W-4816	1	BEARING SET-ROD (STANDARD)						
B		1	7W-4817	1	SET-BEARING (0.25 US ID)						
B		1	7W-4818	1	SET-BEARING (0.51 US ID)						
B		1	7W-4819	1	SET-BEARING (0.76 US ID)						
B	6	1	032-9090	2	WASHER-THRUST (STANDARD-UPPER)						
B		1	067-6873	2	WASHER-THRUST (.18MM OS) (UPPER)						
B	7	1	032-9091	2	WASHER-THRUST (STANDARD-LOWER)						
B		1	067-6874	2	WASHER-THRUST (.18MM OS) (LOWER)						

B-USE AS REQUIRED

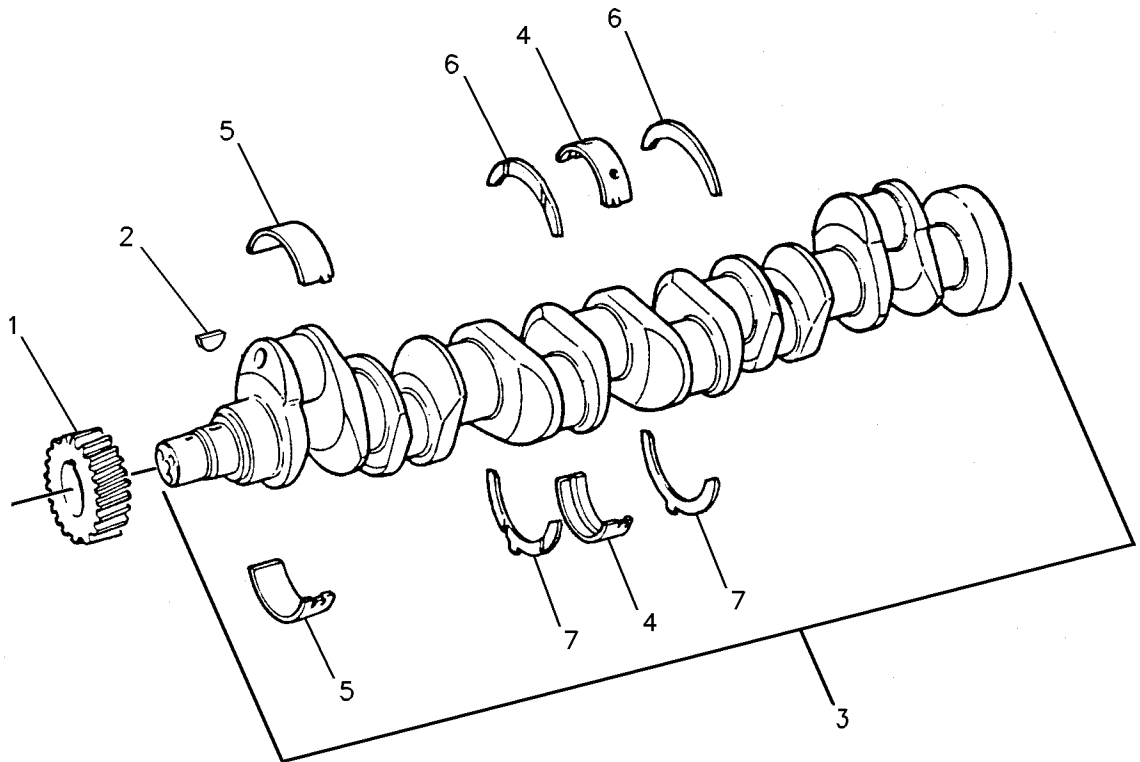

GRAPHIC #1

<END>

g00737126



# BASIC ENGINE

## 209-5565 CYLINDER BLOCK GP

S/N: GSN1-UP

PART OF 214-5897 CYLINDER BLOCK GP  
ALSO AN ATTACHMENT

SMCS-1201

i01780724

NOTE	REF NO	GRAPHIC REF	PART NUMBER	QTY	PART NAME						SEE PAGE
					1	2	3	4	5	6 (PRODUCT LEVEL)	
1	1	1	0L-1138	6	BOLT (3/8-24X.5IN)						
2	1	1	1N-3762	1	PLUG-CUP						
3	1	1	6I-0164	6	LINER						
4	1	1	6I-0363	2	BOLT (M6X1.0X20MM)						
5	1	1	6I-1074	6	VALVE AS (OIL JET) (EACH INCLUDES)						
6	1	1	6I-0686	1	SPRING						
7	1	1	6I-1075	1	BALL						
8	1	1	6I-1076	1	RETAINER						
9	1	1	6I-4354	1	DOWEL						
10	1	1	7W-2501	1	PLUG						
11	1	1	214-1668	1	WASHER-SPECIAL						
12	1	1	9Y-5015	1	PLUG-FREEZE						
13	1	1	035-8068	14	BOLT						
14	1	1	036-5802	1	BEARING						
15	1	1	067-6002	14	DOWEL						
16	1	1	067-6043	3	PLUG-SIDE						
17	1	1	067-6805	1	PLUG						
18	1	1	067-6808	1	PLUG						
19	1	1	067-9520	6	SPACER						
20	1	1	211-0067	1	BRIDGE						
21	1	1	127-3294	1	SHAFT						
22	1	1	147-1978	2	DOWEL						
23	1	1	148-3026	6	JET AS-PISTON COOLING						
24	1	1	215-2103	6	PLUG						



# BASIC ENGINE

209-5565 CYLINDER BLOCK GP (contd.)

i01780724

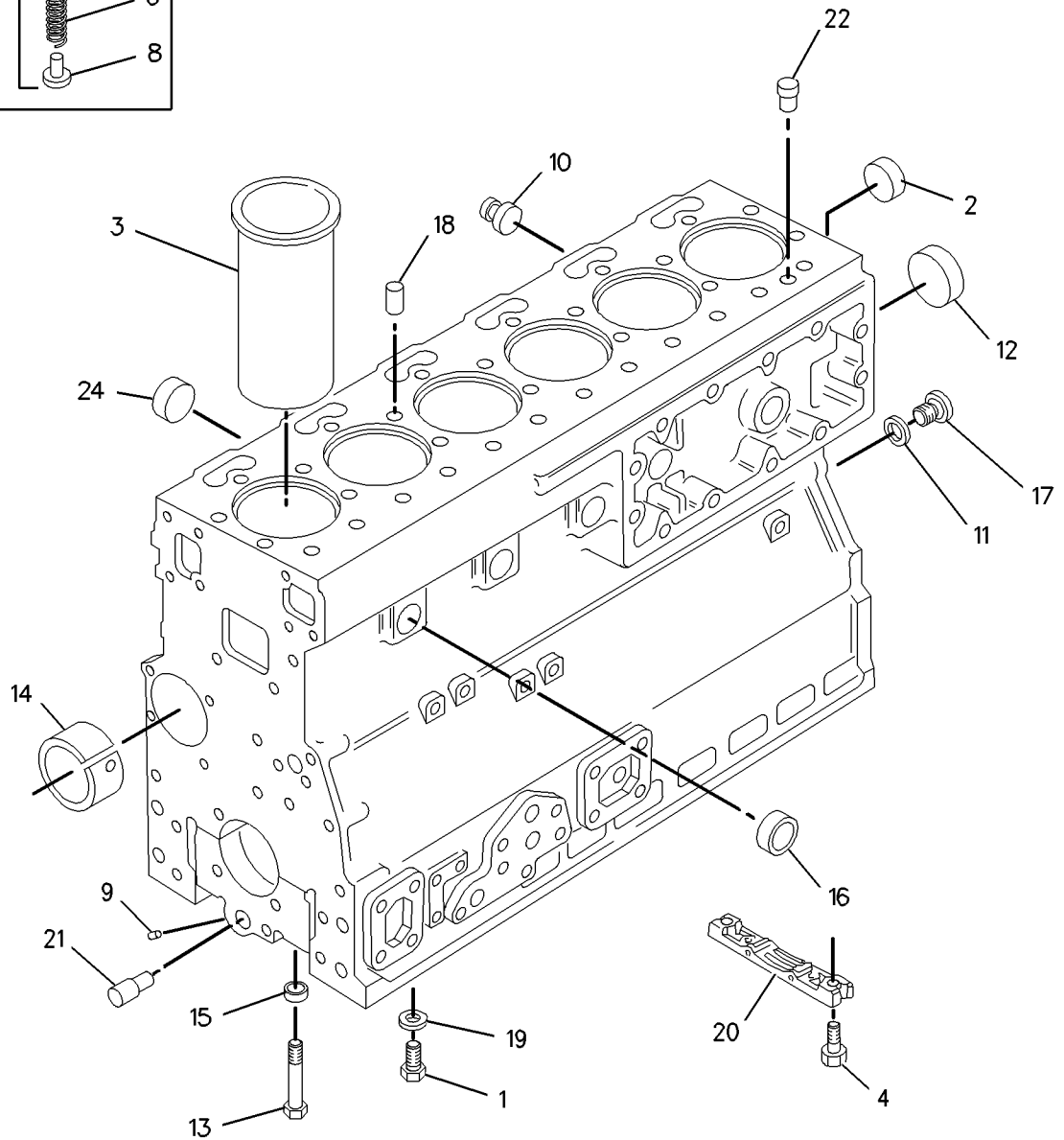
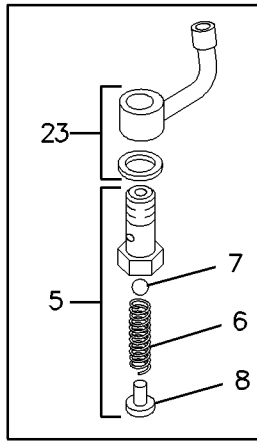

GRAPHIC #1

<END>

g00859873



# BASIC ENGINE

## 214-5897 CYLINDER BLOCK GP

S/N: GSN1-UP  
ALSO AN ATTACHMENT

SMCS-1201

i01648369

NOTE	REF NO	GRAPHIC REF	PART NUMBER	QTY	PART NAME						SEE PAGE
					1	2	3	4	5	6 (PRODUCT LEVEL)	
Y	1	1	209-5565	1	CYLINDER BLOCK GP						24
	2	1	209-9218	1	HOUSING AS						
	3	1	209-8228	1	SLEEVE						
	4	1	209-9219	10	BOLT (M8X1.25X16MM)						

Y-SEPARATE ILLUSTRATION

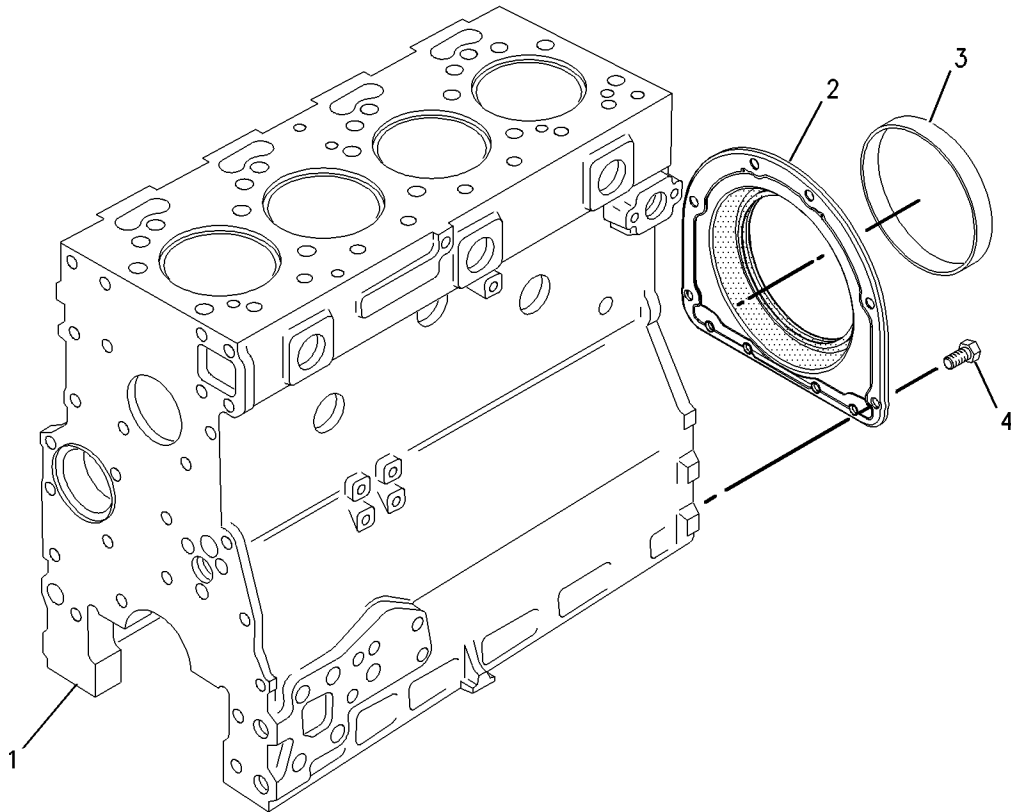

GRAPHIC #1

<END>

g00858247



# BASIC ENGINE

## 161-9819 CYLINDER HEAD GP

S/N: GSN1-UP

PART OF 214-5934 CYLINDER HEAD GP

ALSO AN ATTACHMENT

SMCS-1100

i01746898

NOTE	REF NO	GRAPHIC REF	PART NUMBER	QTY	PART NAME						SEE PAGE
					1	2	3	4	5	6 (PRODUCT LEVEL)	
	1	1	1W-5849	12	SEAL-VALVE						
	2	1	6I-0281	12	CAP-VALVE SPRING						
	3	1	6I-0283	12	SPRING						
	4	1	6I-0284	12	SPRING						
	5	1	100-4626	6	VALVE-INLET						
	6	1	109-3427	6	INSERT-VALVE SEAT (INLET)						
	7	1	109-3428	6	INSERT-EXHAUST VALVE						
	8	1	127-5079	1	PLUG						
	9	1	160-5436	6	GUIDE-VALVE (INLET)						
	10	1	160-5438	6	GUIDE-VALVE (EXHAUST)						
	11	1	7W-4602	6	VALVE-EXHAUST						
	12	1	067-6043	3	PLUG-SIDE						
	13	1	067-6054	12	WASHER						
	14	1	067-6834	24	COTTER-CAP						
	15	1	6I-4682	6	PLUG						
	16	1	215-4597	6	PLUG						
	17	1	7M-7410	6	PLUG (3/8-18 NPTF)						
	18	1	147-1978	3	DOWEL						

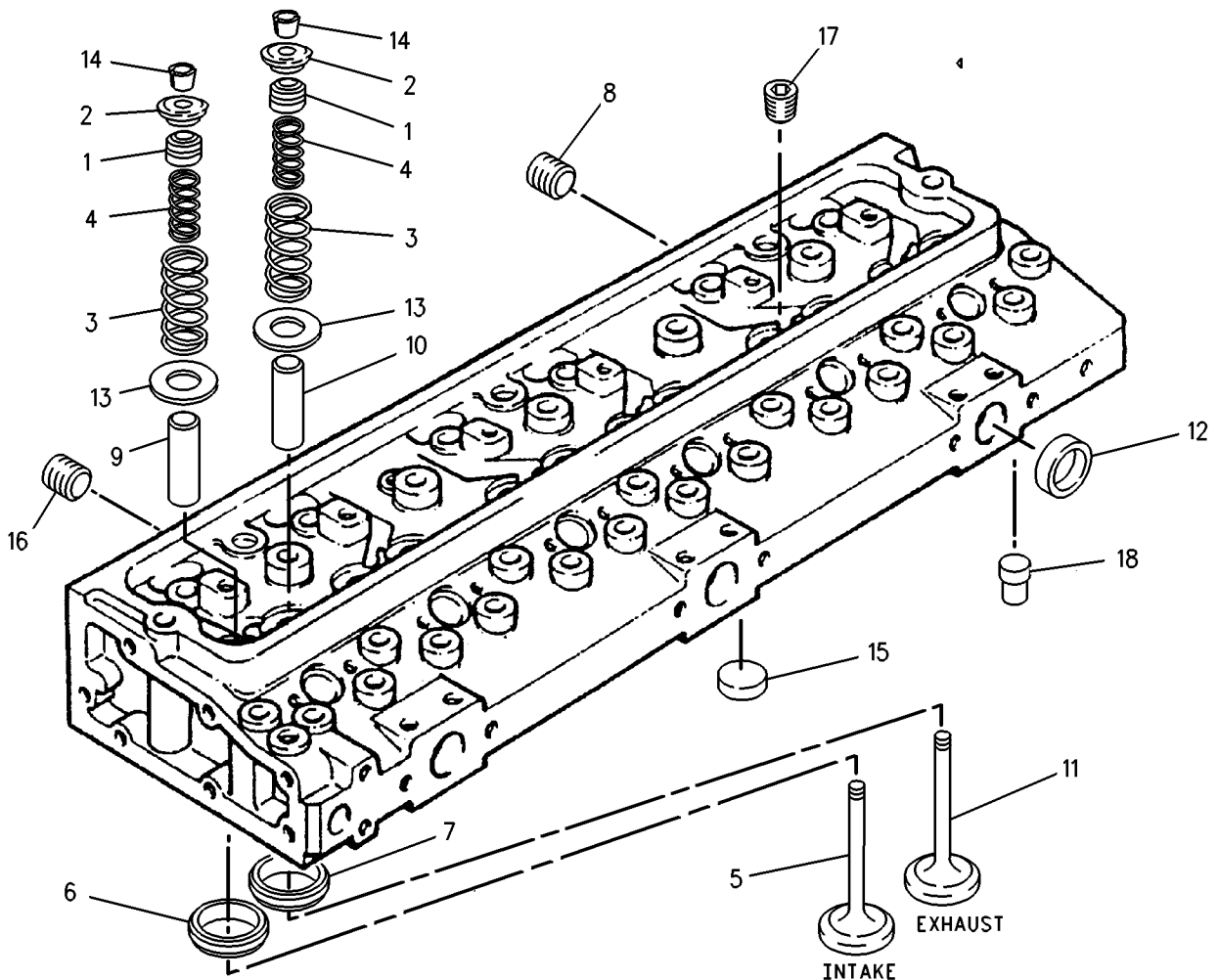

GRAPHIC #1

<END>

g00895777





# BASIC ENGINE

## 214-5934 CYLINDER HEAD GP

S/N: GSN1-UP

ALSO AN ATTACHMENT

SMCS-1100

i01648383

NOTE	REF NO	GRAPHIC REF	PART NUMBER	QTY	PART NAME						SEE PAGE
					1	2	3	4	5	6 (PRODUCT LEVEL)	
	1	1	7W-2518	12	BOLT (1/2-20X3.63IN)						
	2	1	7W-2519	18	BOLT (1/2-20X4.25IN)						
	3	1	7W-2520	2	BOLT (1/2-20X5.09IN)						
	4	1	156-4173	1	GASKET-CYLINDER HEAD						
Y	5	1	161-9819	1	CYLINDER HEAD GP						27

Y-SEPARATE ILLUSTRATION

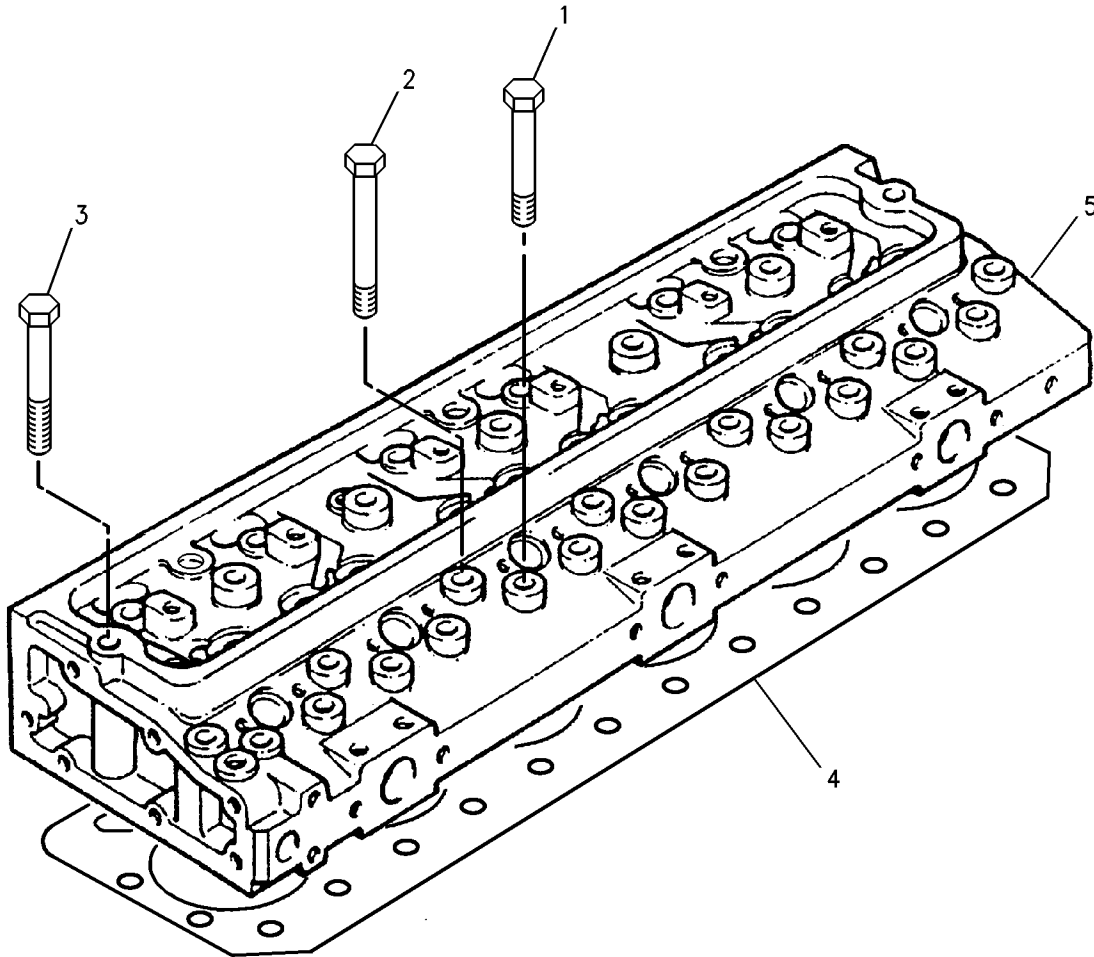

GRAPHIC #1

<END>

g00718808



# BASIC ENGINE

## 171-1090 FASTENER GP-ALTERNATOR

S/N: GSN1-UP

ALSO AN ATTACHMENT

SMCS-1151, 1405

i01647677

NOTE	REF NO	GRAPHIC REF	PART NUMBER	QTY	PART NAME						SEE PAGE
					1	2	3	4	5	6 (PRODUCT LEVEL)	
	1	1	6I-0254	2	BOLT (M8X1.25X30MM)						
	2	1	6I-0839	1	BOLT (M8X1.25X70MM)						
	3	1	6I-4374	2	BOLT						

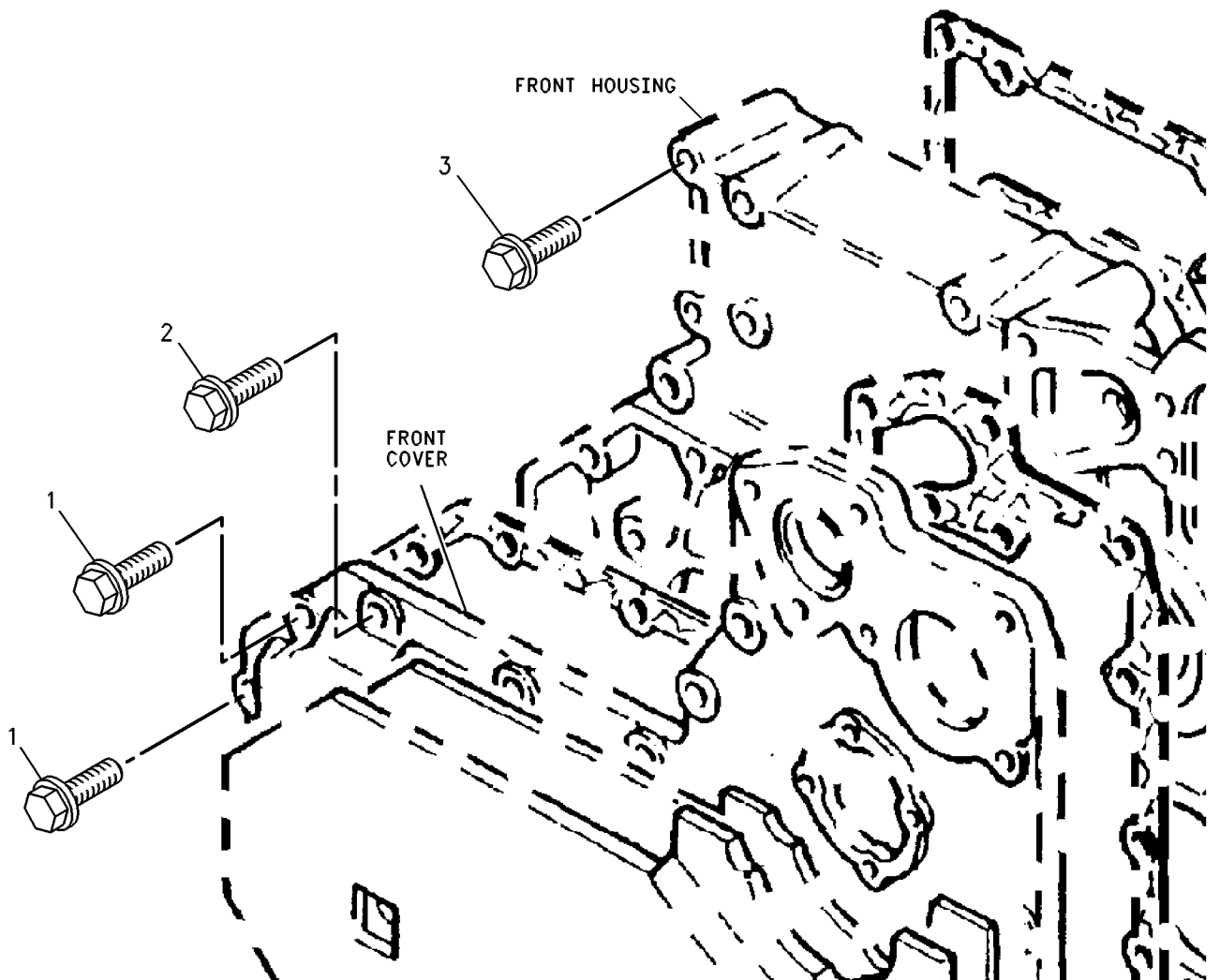

GRAPHIC #1

<END>

g00612614



# BASIC ENGINE

## 210-6424 GUARD GP-BELT

ALSO AN ATTACHMENT

SMCS-7174

i01625259

NOTE	REF NO	GRAPHIC REF	PART NUMBER	QTY	PART NAME						SEE PAGE
					1	2	3	4	5	6 (PRODUCT LEVEL)	
	1	1	195-4668	1	COVER						
	2	1	196-0270	2	GROMMET						
	3	1	196-0271	2	SPACER (8.5X14.3X8MM)						
	4	1	196-0272	2	WASHER (8.3X25.4X1.5MM)						
	5	1	196-0340	2	SETSCREW (M8X25)						
	6	1	210-6643	1	BRACKET AS (BACK PLATE)						
	7	1	124-3815	2	BOLT (M8X16X1.25MM)						
	8	1	210-6645	1	BRACKET AS (UPPER)						
	9	1	210-6646	1	BRACKET AS (LOWER)						
	10	1	6I-0918	2	NUT (M6)						
	11	1	100-4838	2	BOLT (M6X20MM)						
	12	1	210-6647	1	BRACKET (INNER)						
	13	1	6I-4200	1	BOLT (M10X1.5X16MM)						
	14	1	105-4173	2	BOLT (M10X1.5X60MM)						



# BASIC ENGINE

210-6424 GUARD GP-BELT (contd.)

i01625259

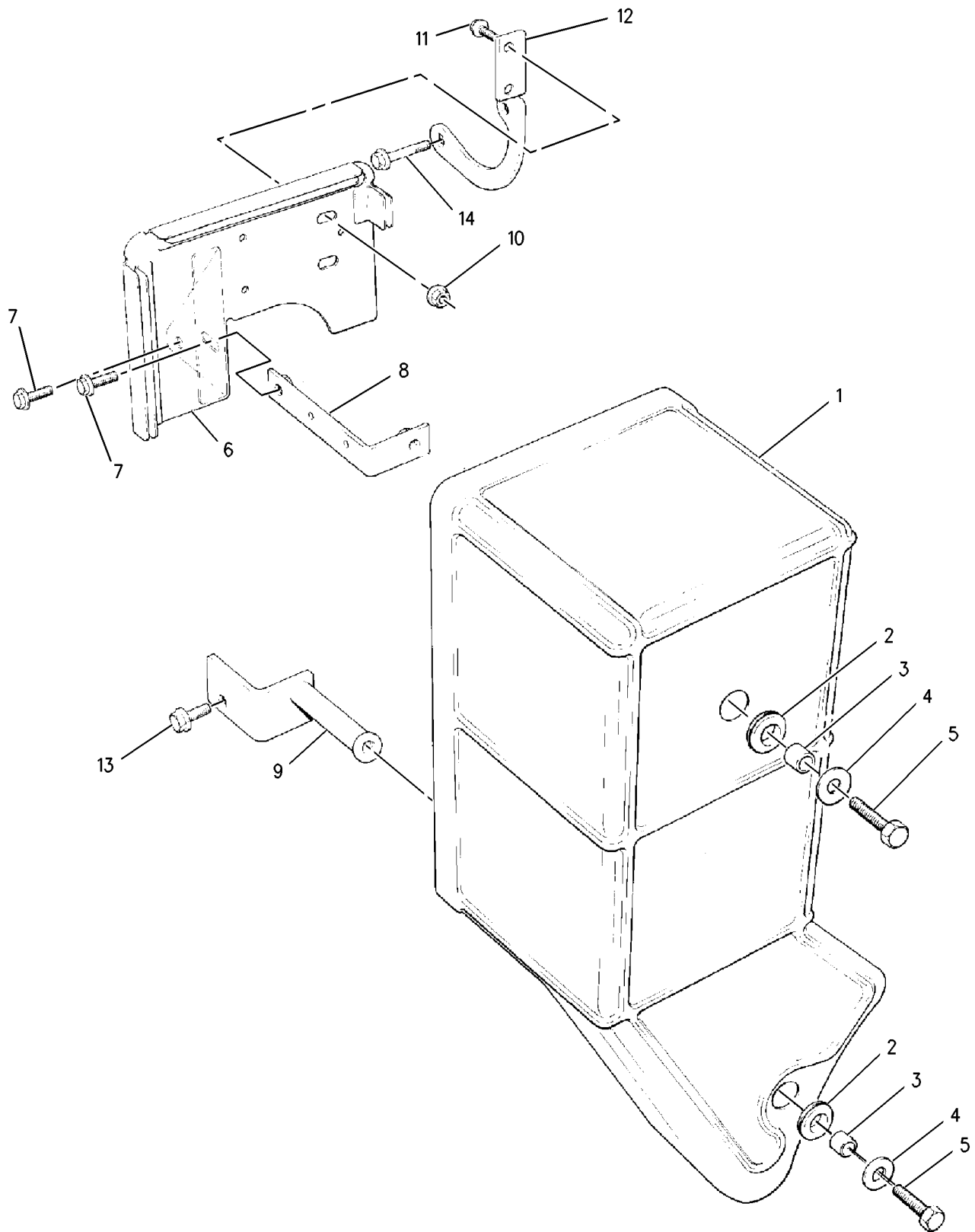

GRAPHIC #1

<END>

g00856534



# BASIC ENGINE

## 217-7605 GUARD GP

S/N: SNX1-UP

AN ATTACHMENT

SMCS-7174

i01668013

NOTE	REF NO	GRAPHIC REF	PART NUMBER	QTY	PART NAME						SEE PAGE
					1	2	3	4	5	6 (PRODUCT LEVEL)	
	1	1	217-7599	1	GUARD						
M	2	1	5C-7261	2	NUT (M8X1.25 THD)						
M	3	1	8T-4189	2	BOLT (M8X1.25X20MM)						
	4	1	8T-4224	4	WASHER-HARD (8.8X16X2MM THK)						

M-METRIC PART

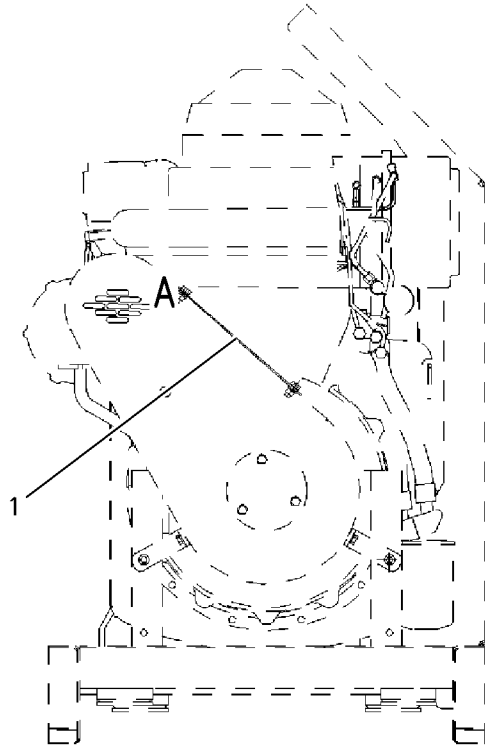

FRONT VIEW

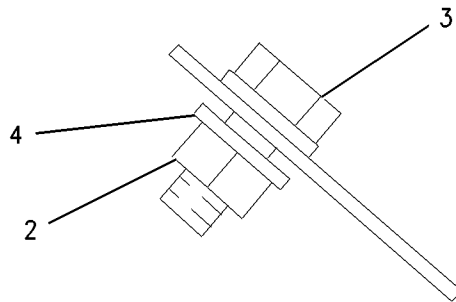

VIEW OF AREA A

GRAPHIC #1

<END>

g00862182



# BASIC ENGINE

## 240-7138 GUARD GP-BELT

S/N: SNX1-UP

ALTERNATOR

AN ATTACHMENT

SMCS-7174

i01971753

NOTE	REF NO	GRAPHIC REF	PART NUMBER	QTY	PART NAME						SEE PAGE
					1	2	3	4	5	6 (PRODUCT LEVEL)	
	1	1	228-8658	1	GUARD AS						
M	2	1	7X-0818	1	BOLT (M8X1.25X45MM)						
M	3	1	8T-4189	6	BOLT (M8X1.25X20MM)						
	4	1	8T-4224	7	WASHER-HARD (8.8X16X2MM THK)						

M-METRIC PART

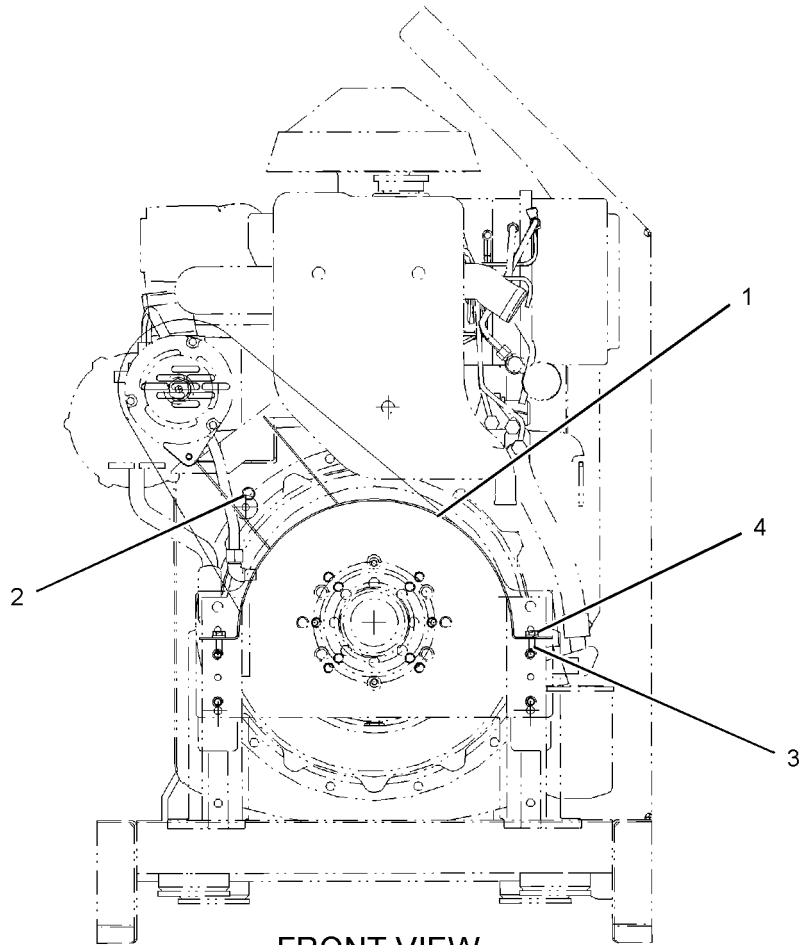

FRONT VIEW

<END>

GRAPHIC #1

g01031065



# BASIC ENGINE

## 240-7142 GUARD GP-BELT

S/N: SNX1-UP  
WATER PUMP  
AN ATTACHMENT

SMCS-7174

i01971749

NOTE	REF NO	GRAPHIC REF	PART NUMBER	QTY	PART NAME						SEE PAGE
					1	2	3	4	5	6 (PRODUCT LEVEL)	
	1	1	211-1921	1	BRACKET						
	2	1	214-1434	1	GUARD						
	3	1	240-7614	1	GUARD AS						
		1	180-3748	5	INSERT - THREADED						
	4	1	240-7628	1	BRACKET						
	5	1	241-2626	1	BRACKET						
M	6	1	5C-7261	2	NUT (M8X1.25 THD)						
M	7	1	8T-4189	7	BOLT (M8X1.25X20MM)						
	8	1	8T-4224	11	WASHER-HARD (8.8X16X2MM THK)						
M	9	1	8T-7547	2	BOLT (M8X1.25X30MM)						

M-METRIC PART

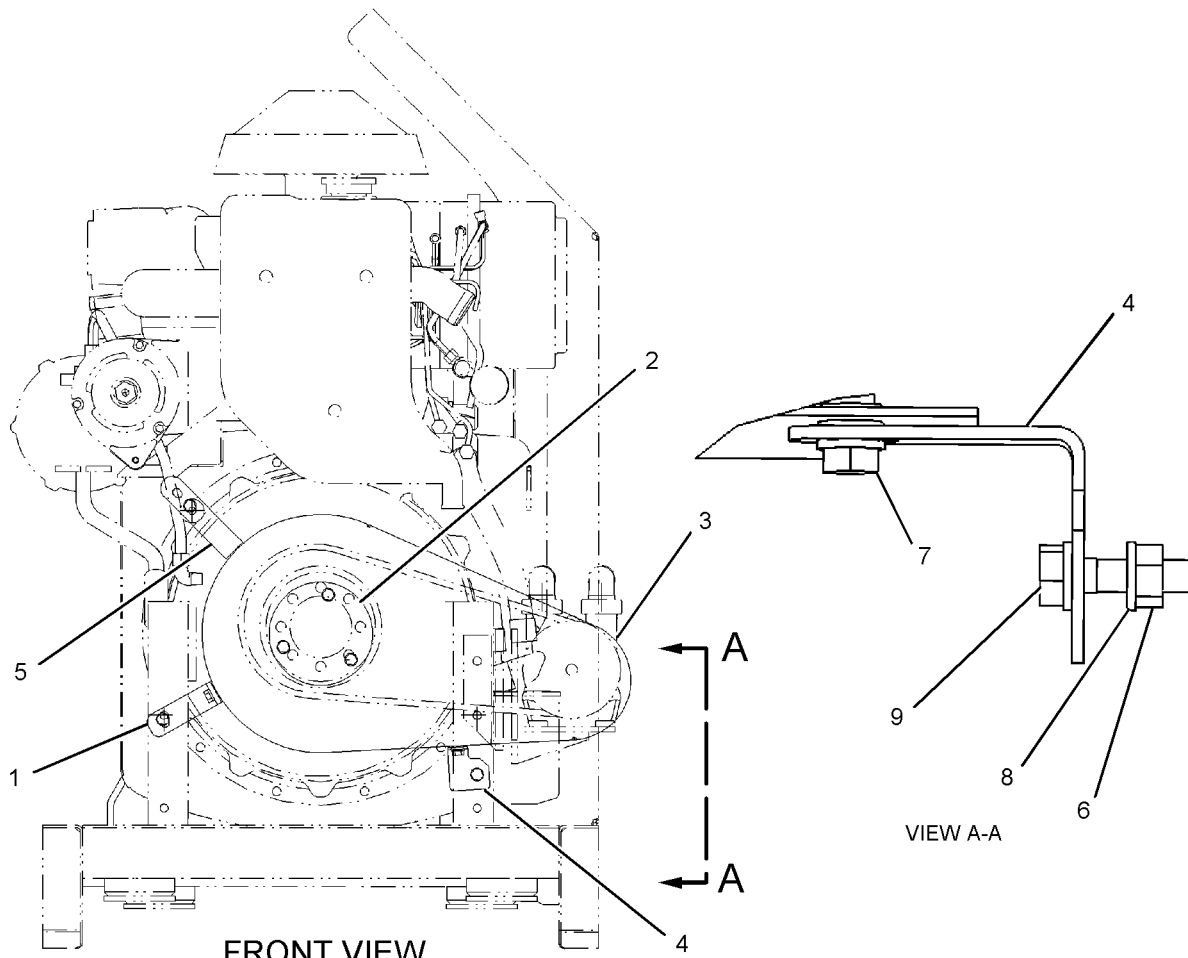

GRAPHIC #1

<END>

g01030970



# BASIC ENGINE

## 240-7144 GUARD GP-BELT

S/N: SNX1-UP

ALTERNATOR AND WATER PUMP  
AN ATTACHMENT

SMCS-7174

i01971747

NOTE	REF NO	GRAPHIC REF	PART NUMBER	QTY	PART NAME						SEE PAGE
					1	2	3	4	5	6 (PRODUCT LEVEL)	
	1	1	211-1921	1	BRACKET						
	2	1	214-1434	1	GUARD						
	3	1	240-7616	1	GUARD AS						
		1	180-3748	5	INSERT - THREADED						
	4	1	240-7628	1	BRACKET						
M	5	1	5C-7261	2	NUT (M8X1.25 THD)						
M	6	1	7X-0818	1	BOLT (M8X1.25X45MM)						
M	7	1	8T-4189	5	BOLT (M8X1.25X20MM)						
	8	1	8T-4224	10	WASHER-HARD (8.8X16X2MM THK)						
M	9	1	8T-7547	2	BOLT (M8X1.25X30MM)						

M-METRIC PART

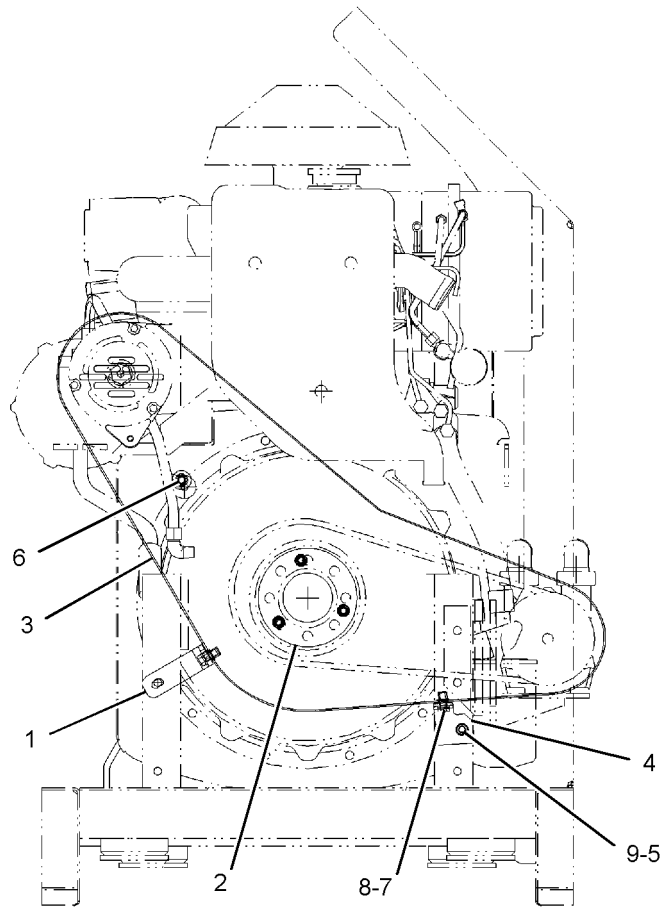

FRONT VIEW  
<END>

GRAPHIC #1

g01031063





# BASIC ENGINE

## 240-7140 GUARD GP-CLUTCH

S/N: SNX1-UP

AN ATTACHMENT

SMCS-1007, 7187

i01971751

NOTE	REF NO	GRAPHIC REF	PART NUMBER	QTY	PART NAME						SEE PAGE
					1	2	3	4	5	6 (PRODUCT LEVEL)	
	1	1	240-7612	1	GUARD AS						
M	2	1	8T-4189	6	BOLT (M8X1.25X20MM)						
	3	1	8T-4224	6	WASHER-HARD (8.8X16X2MM THK)						

M-METRIC PART

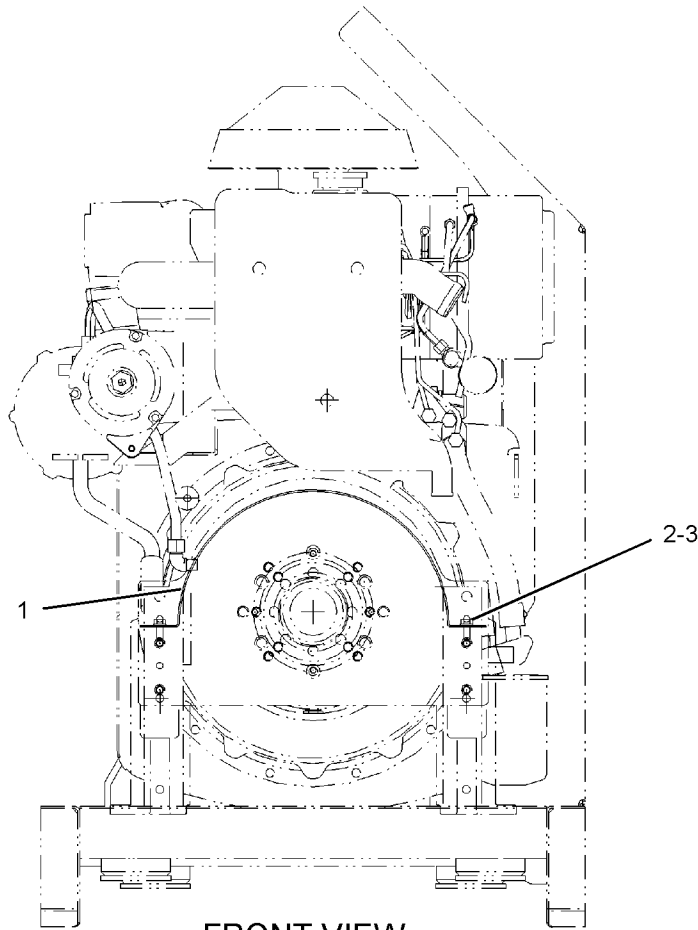

FRONT VIEW  
<END>

GRAPHIC #1

g01031078



# BASIC ENGINE

## 240-7136 GUARD GP-FLYWHEEL

S/N: SNX1-UP

AN ATTACHMENT

SMCS-1156, 7187

i01971756

NOTE	REF NO	GRAPHIC REF	PART NUMBER	QTY	PART NAME						SEE PAGE
					1	2	3	4	5	6 (PRODUCT LEVEL)	
	1	1	211-1921	2	BRACKET						
	2	1	228-9532	1	GUARD AS						
		1	180-3748	3	INSERT - THREADED						
	3	1	228-9767	1	BRACKET						
M	4	1	5C-7261	2	NUT (M8X1.25 THD)						
M	5	1	8T-4189	3	BOLT (M8X1.25X20MM)						
	6	1	8T-4224	8	WASHER-HARD (8.8X16X2MM THK)						
M	7	1	8T-4908	1	BOLT (M8X1.25X25MM)						
M	8	1	8T-7547	2	BOLT (M8X1.25X30MM)						

M-METRIC PART

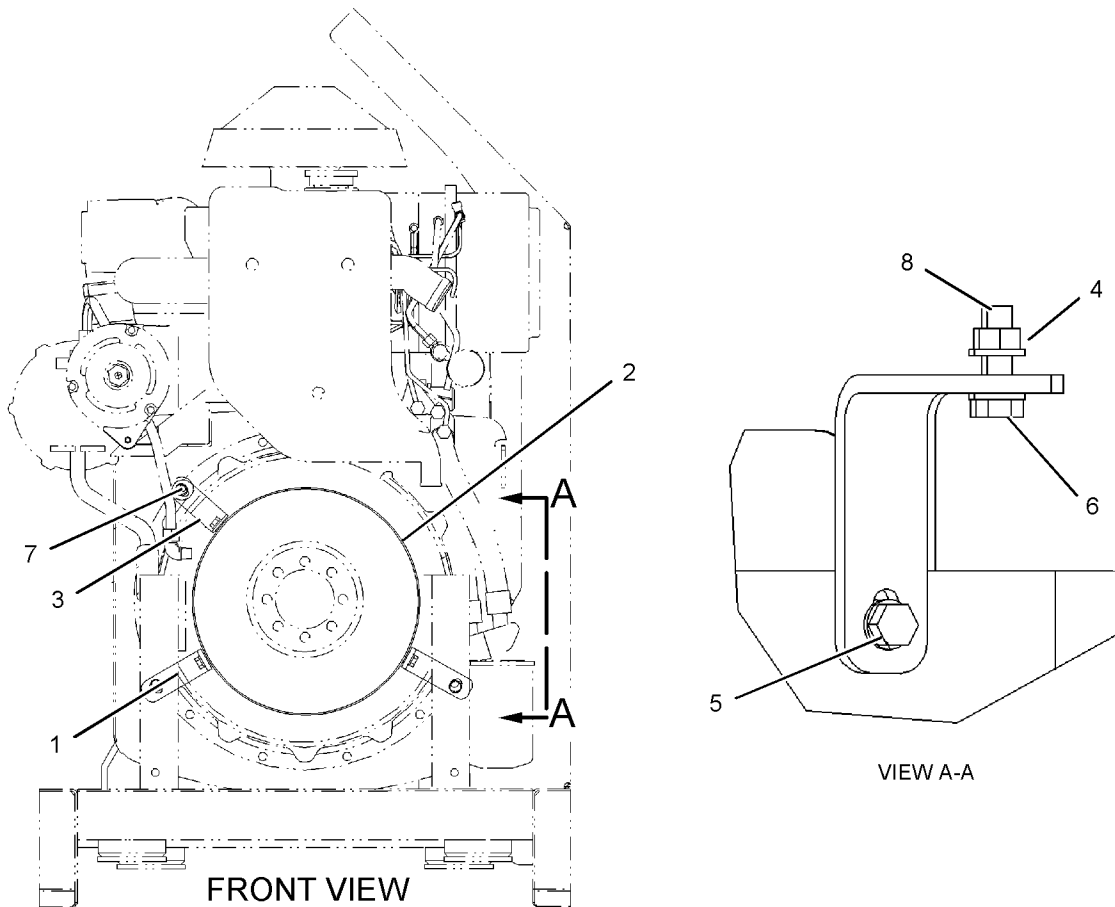

FRONT VIEW

VIEW A-A

GRAPHIC #1

<END>

g01030943



# BASIC ENGINE

## 213-1527 GUARD GP - PULLEY

S/N: SNX1-UP

AN ATTACHMENT

SMCS - 1359

i01749834

NOTE	REF NO	GRAPHIC REF	PART NUMBER	QTY	PART NAME						SEE PAGE
					1	2	3	4	5	6 (PRODUCT LEVEL)	
	1	1	<b>209-5010</b>	1	GUARD AS						
	1A	1	<b>134-8331</b>	1	BOSS						
	1B	1	<b>180-3748</b>	5	INSERT						
	2	1	<b>211-1921</b>	2	BRACKET						
	3	1	<b>214-1434</b>	1	GUARD						
M	4	1	<b>5C-7261</b>	2	NUT (M8X1.25 THD)						
M	5	1	<b>8T-4189</b>	5	BOLT (M8X1.25X20MM)						
	6	1	<b>8T-4224</b>	10	WASHER-HARD (8.8X16X2MM THK)						
M	7	1	<b>7X-0818</b>	1	BOLT (M8X1.25X45MM)						
M	8	1	<b>8T-7547</b>	2	BOLT (M8X1.25X30MM)						

M - METRIC PART



# BASIC ENGINE

213-1527 GUARD GP - PULLEY (contd.)

i01749834

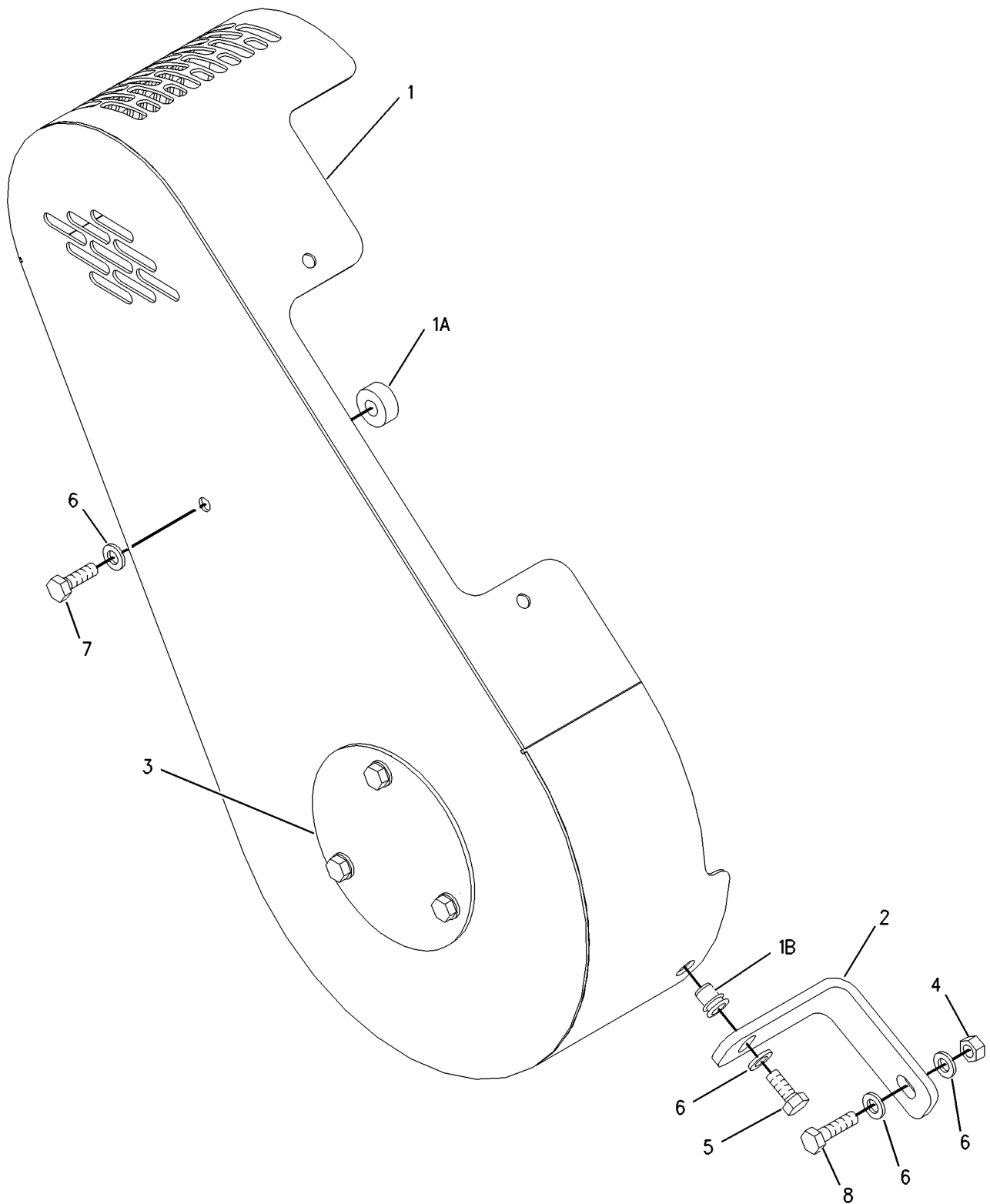

GRAPHIC #1

<END>

g00854431



# BASIC ENGINE

## 210-6432 HOUSING GP-FLYWHEEL

S/N: SNX1-UP

SAE NO. 3

PART OF 223-3299, 223-3301, 223-3302, 223-3303 ENGINE AR

FOR USE WITH SINGLE STARTER

AN ATTACHMENT

SMCS-1157

i01941447

NOTE	REF NO	GRAPHIC REF	PART NUMBER	QTY	PART NAME						SEE PAGE
					1	2	3	4	5	6 (PRODUCT LEVEL)	
	1	1	220-8632	1	HOUSING-FLYWHEEL						
	2	1	7W-4642	1	SHIELD-DUST						
	3	1	6I-0423	2	BOLT (M12X1.75X30MM)						
	4	1	121-0883	6	BOLT (M10X1.5X30MM)						
	5	1	067-6123	2	DOWEL						
	6	1	7W-1176	1	PLATE-COVER						
	7	1	101-3615	2	BOLT (M8X10)						
	8	1	6I-0847	2	PLUG						
	9	1	4H-0408	3	PLUG-PROTECTION (10MM)						
	10	1	210-6655	1	PLUG						
	11	1	103-6131	1	FLYWHEEL AS						
	12	1	033-7687	1	RING (126 TEETH)						
	13	1	5P-8245	12	WASHER-HARD (13.5X25.5X3MM THK)						
	14	1	0S-1603	12	BOLT (1/2-20X1.5 IN)						

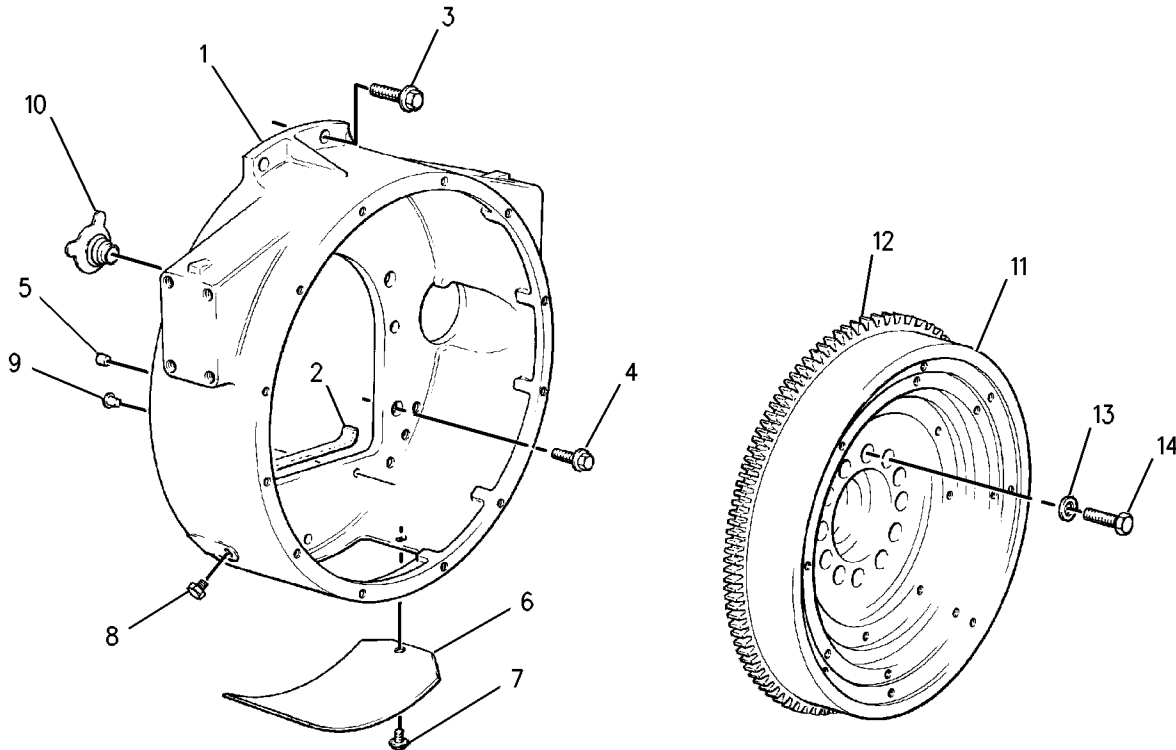

GRAPHIC #1

<END>

g00850033



# BASIC ENGINE

## 210-6576 HOUSING GP-FLYWHEEL

S/N: SNX1-UP

SAE NO. 3. TWIN STARTER  
AN ATTACHMENT

SMCS-1157

i01635857

NOTE	REF NO	GRAPHIC REF	PART NUMBER	QTY	PART NAME						SEE PAGE
					1	2	3	4	5	6 (PRODUCT LEVEL)	
	1	1	210-7730	1	HOUSING-FLYWHEEL						
	2	1	067-6123	2	DOWEL						
	3	1	6I-0423	2	BOLT (M12X1.75X30MM)						
	4	1	121-0883	6	BOLT (M10X1.5X30MM)						
	5	1	5P-8245	12	WASHER-HARD (13.5X25.5X3MM THK)						
	6	1	0S-1603	12	BOLT (1/2-20X1.5IN)						
	7	1	103-6131	1	FLYWHEEL AS						
	8	1	033-7687	1	RING-STARTING MOTOR (126 TEETH)						
	9	1	7W-4642	1	SHIELD-DUST						

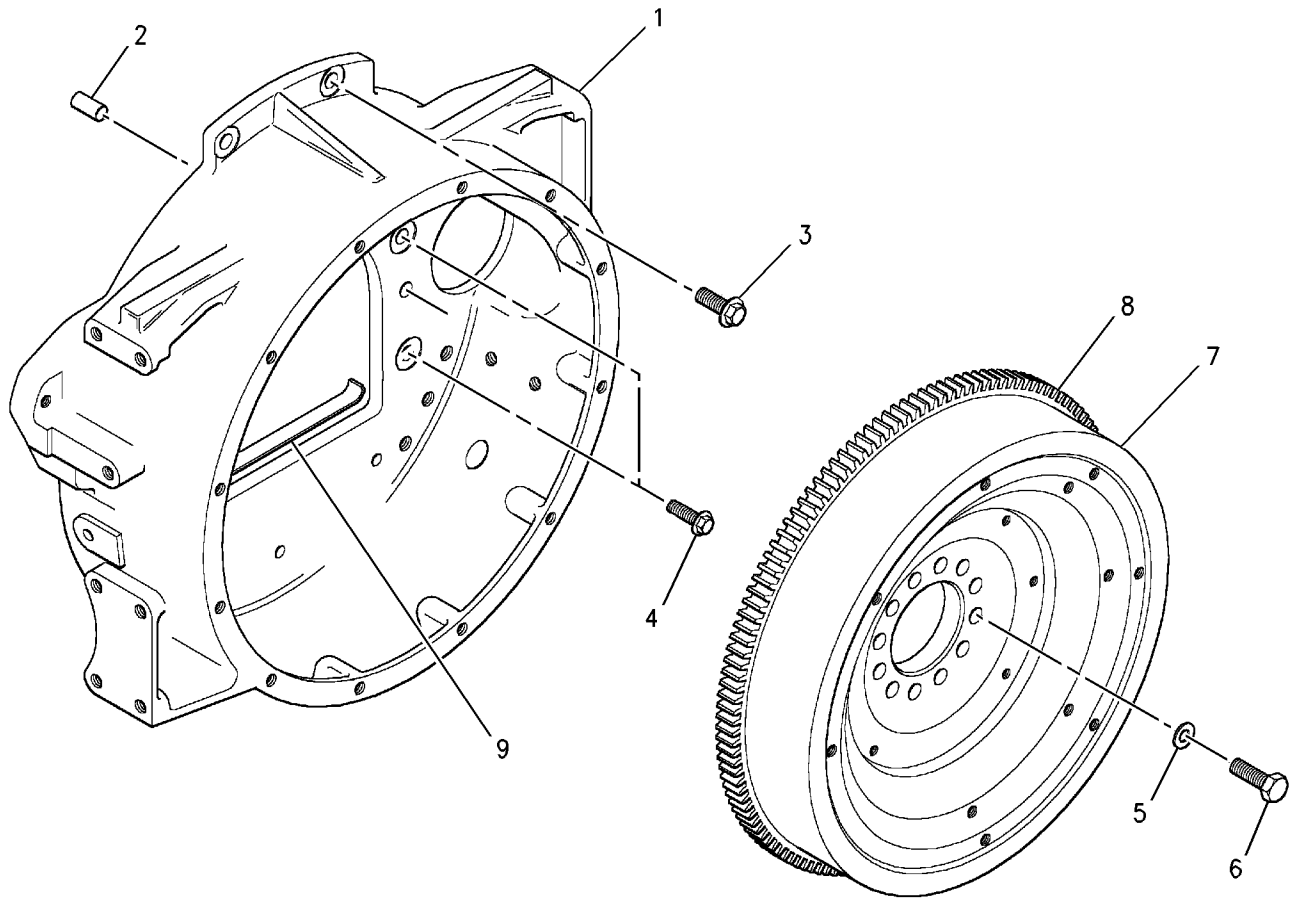

GRAPHIC #1

<END>

g00849967



# BASIC ENGINE

## 214-5949 HOUSING GP-FRONT

S/N: GSN1-121

ALSO AN ATTACHMENT

SMCS-1151, 1162

i01648429

NOTE	REF NO	GRAPHIC REF	PART NUMBER	QTY	PART NAME						SEE PAGE
					1	2	3	4	5	6 (PRODUCT LEVEL)	
	1	1	6I-0217	8	BOLT (M8X1.25X20MM)						
	2	1	6I-0254	6	BOLT (M8X1.25X30MM)						
	3	1	6I-0260	5	BOLT (M8X1.25X25MM)						
	4	1	6I-0645	2	BOLT (M8X1.25X25MM)						
	5	1	6I-0838	1	GASKET						
	6	1	6I-0839	6	BOLT (M8X1.25X70MM)						
	7	1	6I-0843	4	BOLT (M6X1.0X25MM)						
	8	1	6I-0846	2	BOLT (M6X1.0X14MM)						
	10	1	140-7444	1	SHIELD						
	11	1	140-7445	1	DAMPER						
	12	1	160-3510	1	GASKET						
	13	1	160-6292	1	COVER AS-HOUSING						
	14	1	4W-5359	1	SEAL -CRANKSHAFT						
	15	1	167-2153	1	SLEEVE -CRANKSHAFT						
	16	1	174-6575	1	COVER AS						
	17	1	174-6577	1	SEAL -O-RING						
	18	1	198-9111	1	HOUSING						
F		1	6I-4354	1	DOWEL						

F - NOT SHOWN

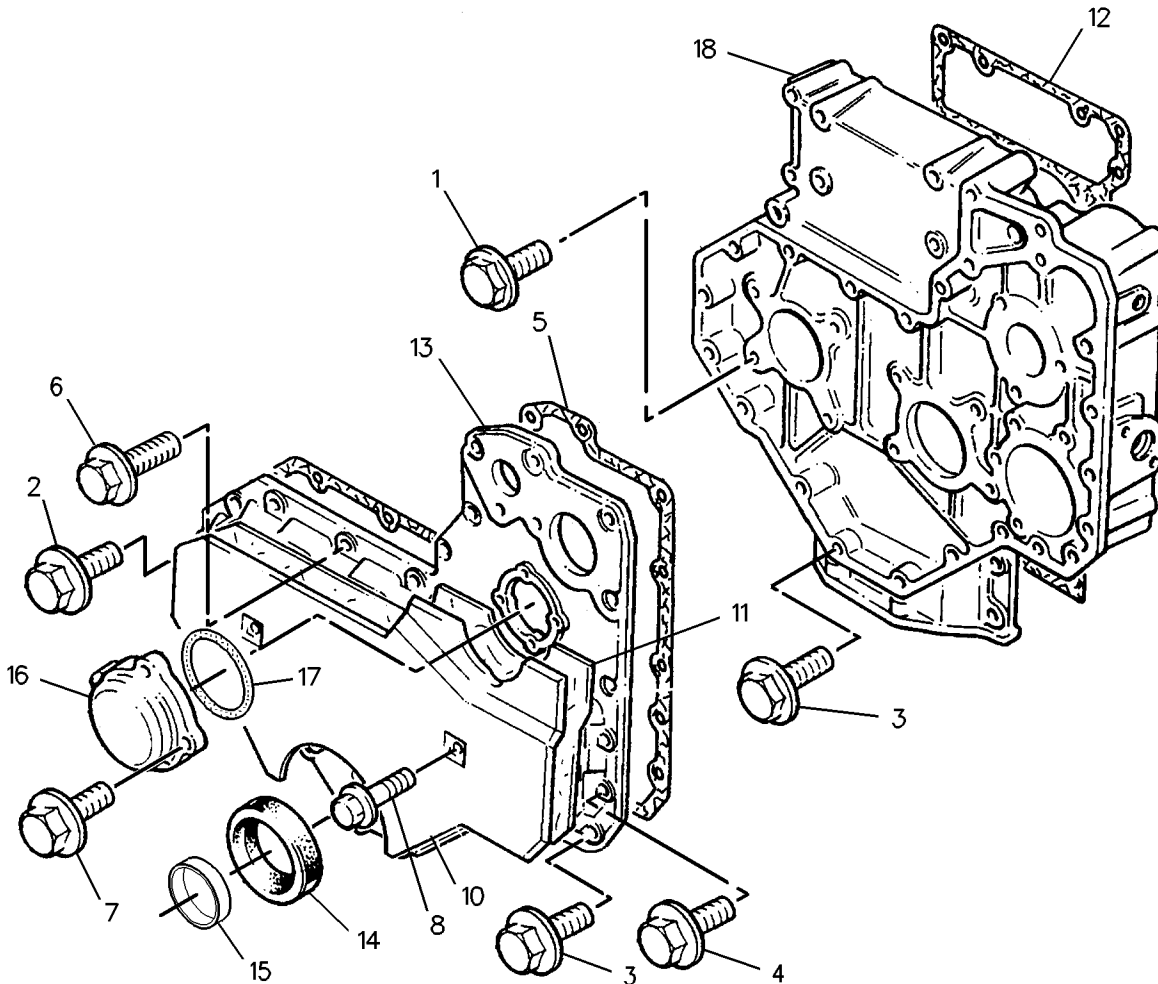

GRAPHIC #1

<END>

g00858737

# BASIC ENGINE

## 214-5949 HOUSING GP-FRONT

S/N: GSN122-UP

ALSO AN ATTACHMENT

SMCS-1151, 1162

i01939392

NOTE	REF NO	GRAPHIC REF	PART NUMBER	QTY	PART NAME						SEE PAGE
					1	2	3	4	5	6 (PRODUCT LEVEL)	
	1	1	6I-0217	8	BOLT (M8X1.25X20MM)						
	2	1	6I-0254	6	BOLT (M8X1.25X30MM)						
	3	1	6I-0260	5	BOLT (M8X1.25X25MM)						
	4	1	6I-0840	2	STUD (M8X20MM)						
	5	1	6I-0838	1	GASKET						
	6	1	6I-0839	6	BOLT (M8X1.25X70MM)						
	7	1	6I-0843	4	BOLT (M6X1.0X25MM)						
	8	1	6I-0846	2	BOLT (M6X1.0X14MM)						
	10	1	140-7444	1	SHIELD						
	11	1	140-7445	1	DAMPER						
	12	1	160-3510	1	GASKET						
	13	1	160-6292	1	COVER AS-HOUSING						
	14	1	4W-5359	1	SEAL -CRANKSHAFT						
	15	1	167-2153	1	SLEEVE -CRANKSHAFT						
	16	1	174-6575	1	COVER AS						
	17	1	174-6577	1	SEAL -O-RING						
	18	1	198-9111	1	HOUSING						
	19	1	6I-0291	2	NUT (M8X1.25)						
F			6I-4354	1	DOWEL						

F-NOT SHOWN

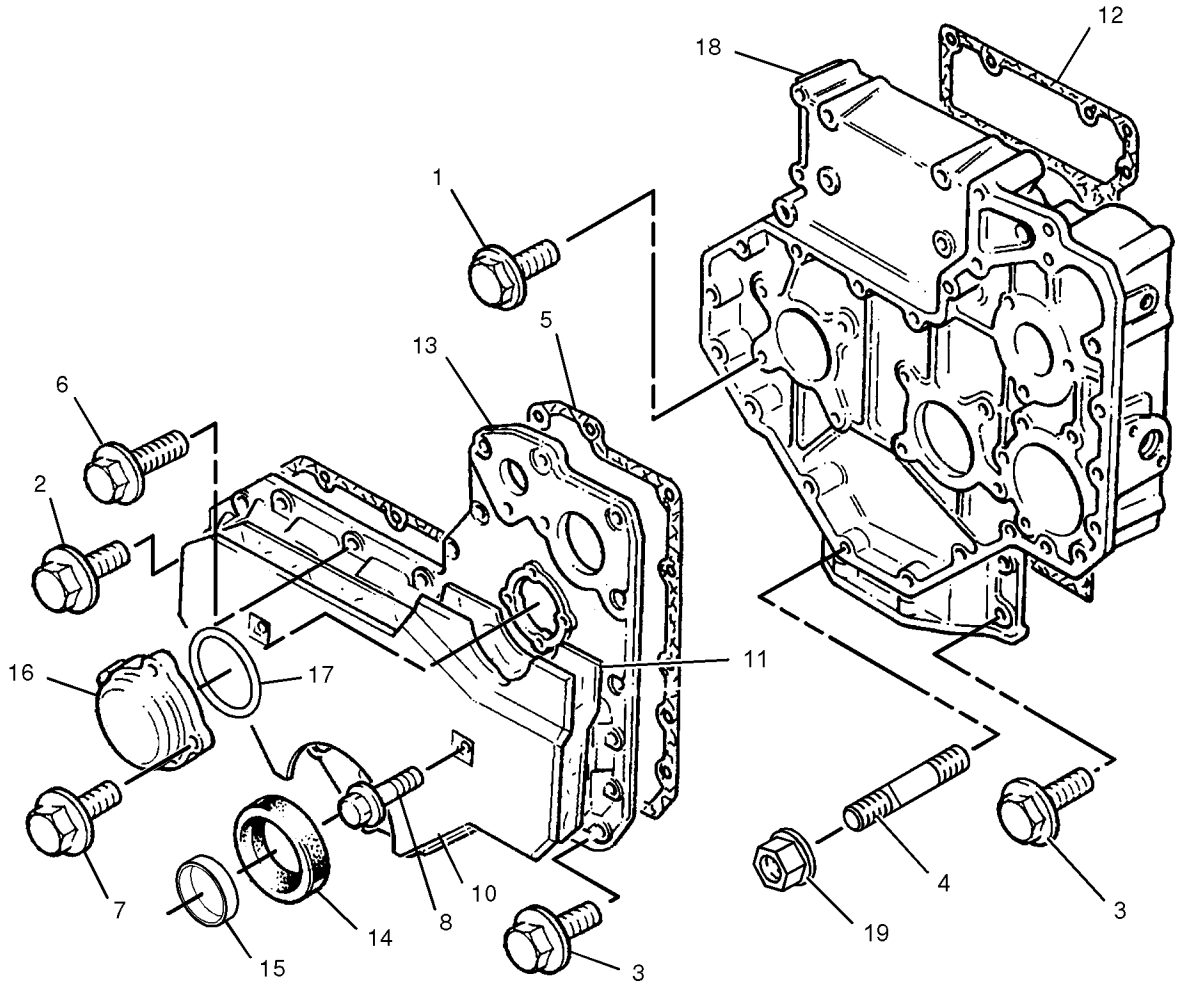

GRAPHIC #1

<END>

g01032141





# BASIC ENGINE

## 198-5819 LIFTING GP-ENGINE

S/N: GSN1-UP  
ALSO AN ATTACHMENT

SMCS-1122

i01647681

NOTE	REF NO	GRAPHIC REF	PART NUMBER	QTY	PART NAME						SEE PAGE
					1	2	3	4	5	6 (PRODUCT LEVEL)	
	1	1	6I-0653	1	PLATE						
	2	1	6I-0654	4	BOLT (M10X1.5X25MM)						
	3	1	6I-0655	1	PLATE						
	4	1	100-4830	1	BOLT (M10X1.5X20MM)						

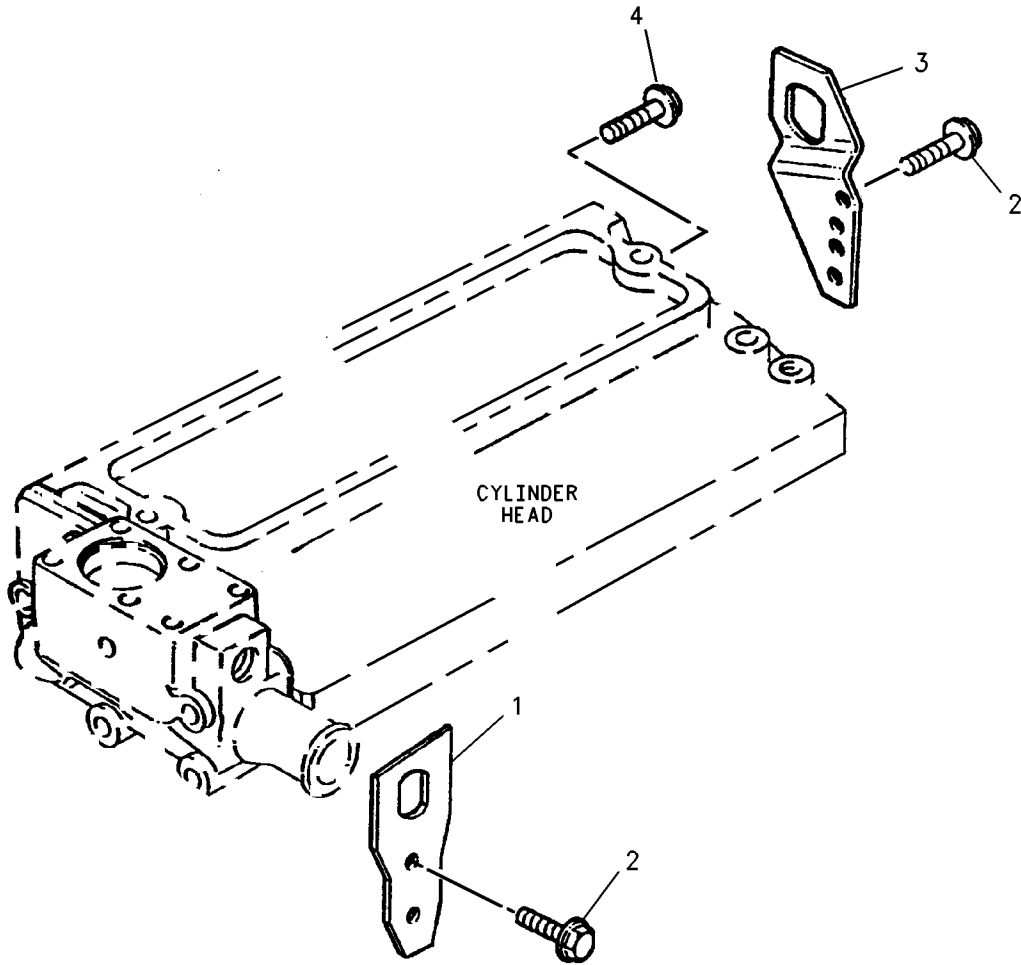

GRAPHIC #1

<END>

g00745183



# BASIC ENGINE

## 210-6420 LIFTING GP-ENGINE

REAR

ALSO AN ATTACHMENT

SMCS-1122

i01625244

NOTE	REF NO	GRAPHIC REF	PART NUMBER	QTY	PART NAME						SEE PAGE
					1	2	3	4	5	6 (PRODUCT LEVEL)	
	1	1	194-7153	1	BRACKET-LIFTING						
	2	1	6I-0593	2	BOLT (M10X1.5X30MM)						

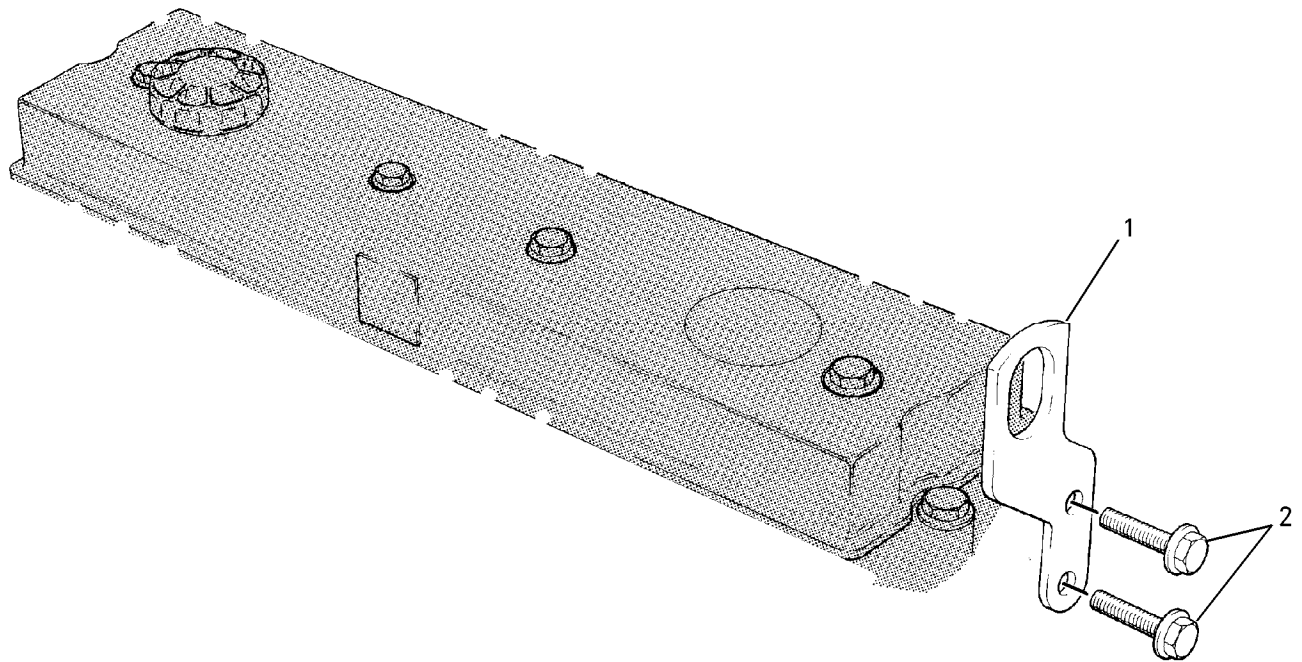

GRAPHIC #1

<END>

g00849727



# BASIC ENGINE

## 210-6588 MOUNTING GP-ALTERNATOR

S/N: SNX1-UP

PART OF 223-3299, 223-3301, 223-3302, 223-3303 ENGINE AR  
AN ATTACHMENT

SMCS-1154, 1405

i01641478

NOTE	REF NO	GRAPHIC REF	PART NUMBER	QTY	PART NAME						SEE PAGE
					1	2	3	4	5	6 (PRODUCT LEVEL)	
	1	1	101-3802	1	BRACKET						
	2	1	6I-0839	2	BOLT (M8X1.25X70MM)						
	3	1	101-3801	1	SUPPORT						
B	4	1	6I-0654	2	BOLT (M10X1.5X25MM)						
					-OR-						
B		1	6I-0593	1	BOLT (M10X1.5X30MM)						
	5	1	6I-0217	3	BOLT (M8X1.25X20MM)						
	6	1	101-3804	1	BRACKET						
	7	1	6I-0456	3	BOLT (M8X1.25X45MM)						
	8	1	101-3805	1	BOLT (M8X1.25X90MM)						
	9	1	210-7754	1	BRACKET						
M	10	1	8T-0389	1	LOCKNUT (M10X1.5 THD)						
	11	1	186-0075	1	PULLEY-ALTERNATOR						
	12	1	6I-0254	1	BOLT (M8X1.25X30MM)						
	13	1	6L-3408	1	V-BELT (ALTERNATOR)						
	14	1	8T-4224	3	WASHER-HARD (8.8X16X2MM THK)						
M	15	1	3T-0852	2	LOCKNUT (M8)						
B	16	1	193-5167	1	WASHER (9.5X19.1X3.2MM THK)						

B-USE AS REQUIRED  
M-METRIC PART



# BASIC ENGINE

210-6588 MOUNTING GP-ALTERNATOR (contd.)

i01641478

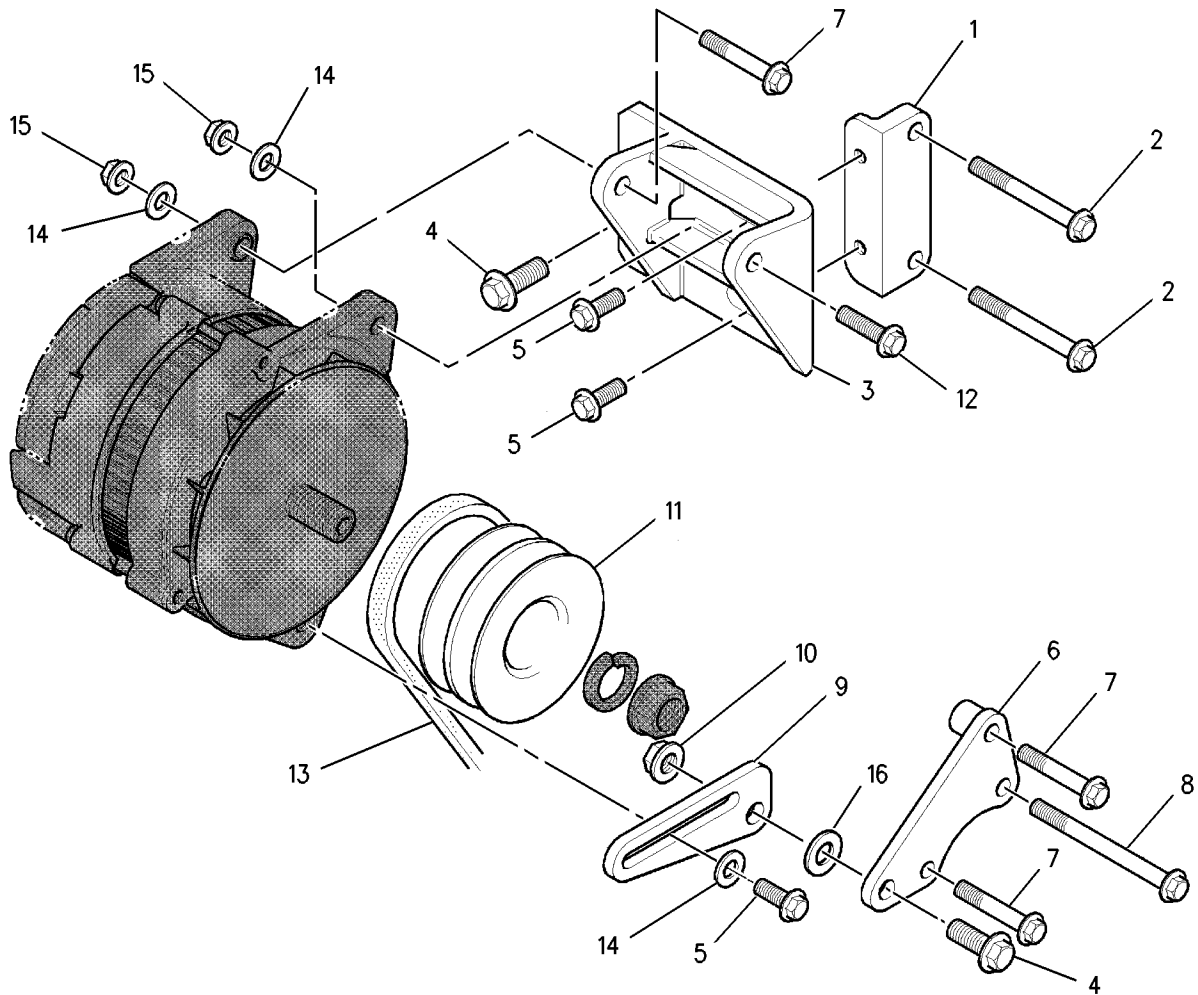

GRAPHIC #1

<END>

g00850105



# BASIC ENGINE

## 147-5496 MOUNTING GP-ENGINE

S/N: GSN1-UP  
ALSO AN ATTACHMENT

SMCS-1152

i01647674

NOTE	REF NO	GRAPHIC REF	PART NUMBER	QTY	PART NAME						SEE PAGE
					1	2	3	4	5	6 (PRODUCT LEVEL)	
	1	1	102-9460	4	PLUG						

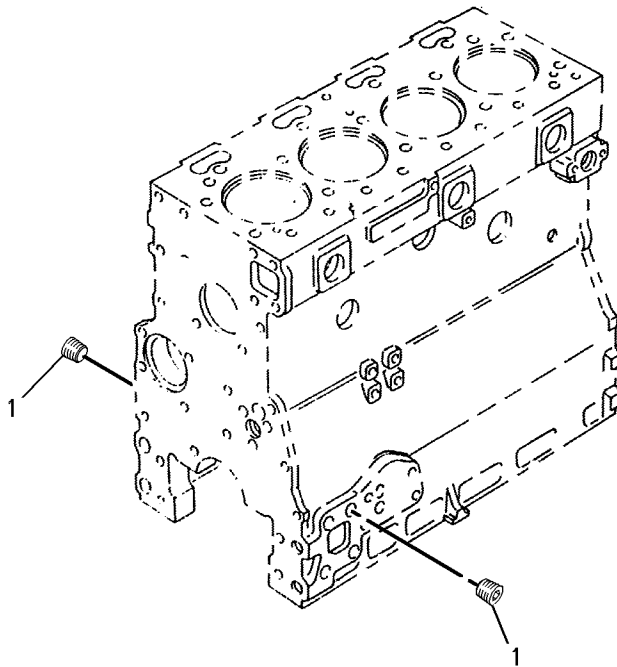

GRAPHIC #1

<END>

g00280946



# BASIC ENGINE

## 210-6435 MOUNTING GP-ENGINE

S/N: GSN1-121

FRONT

ALSO AN ATTACHMENT

SMCS-1152

i01633707

NOTE	REF NO	GRAPHIC REF	PART NUMBER	QTY	PART NAME						SEE PAGE
					1	2	3	4	5	6 (PRODUCT LEVEL)	
	1	1	210-6658	1	BRACKET (INJECTOR SIDE)						
	2	1	210-6660	1	BRACKET (MANIFOLD SIDE)						
	3	1	103-6716	8	BOLT (M16X40)						

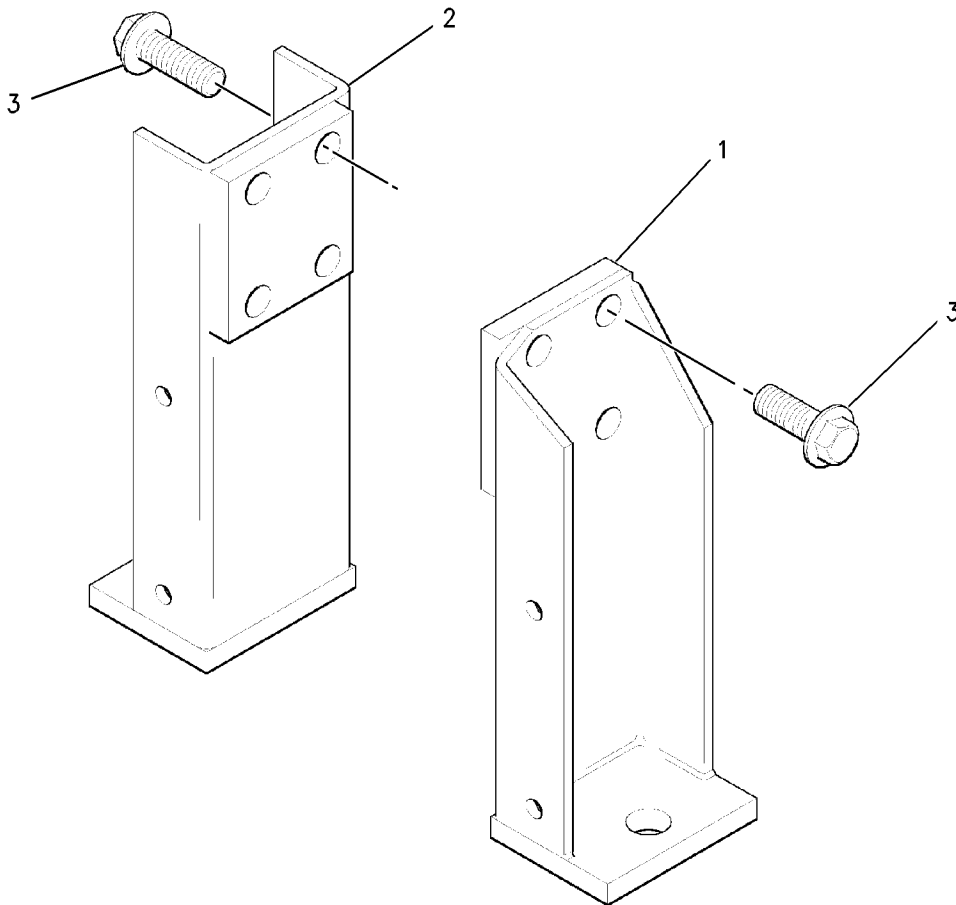

GRAPHIC #1

<END>

g00849904



# BASIC ENGINE

## 210-6586 MOUNTING GP-ENGINE

REAR STILLAGE FEET  
FOR USE WITH FRONT FEET ONLY OPTION  
ALSO AN ATTACHMENT

SMCS-1152

i01641465

NOTE	REF NO	GRAPHIC REF	PART NUMBER	QTY	PART NAME						SEE PAGE
					1	2	3	4	5	6 (PRODUCT LEVEL)	
	1	1	210-7749	2	BRACKET						
	2	1	100-4830	4	BOLT (M10X1.5X20MM)						

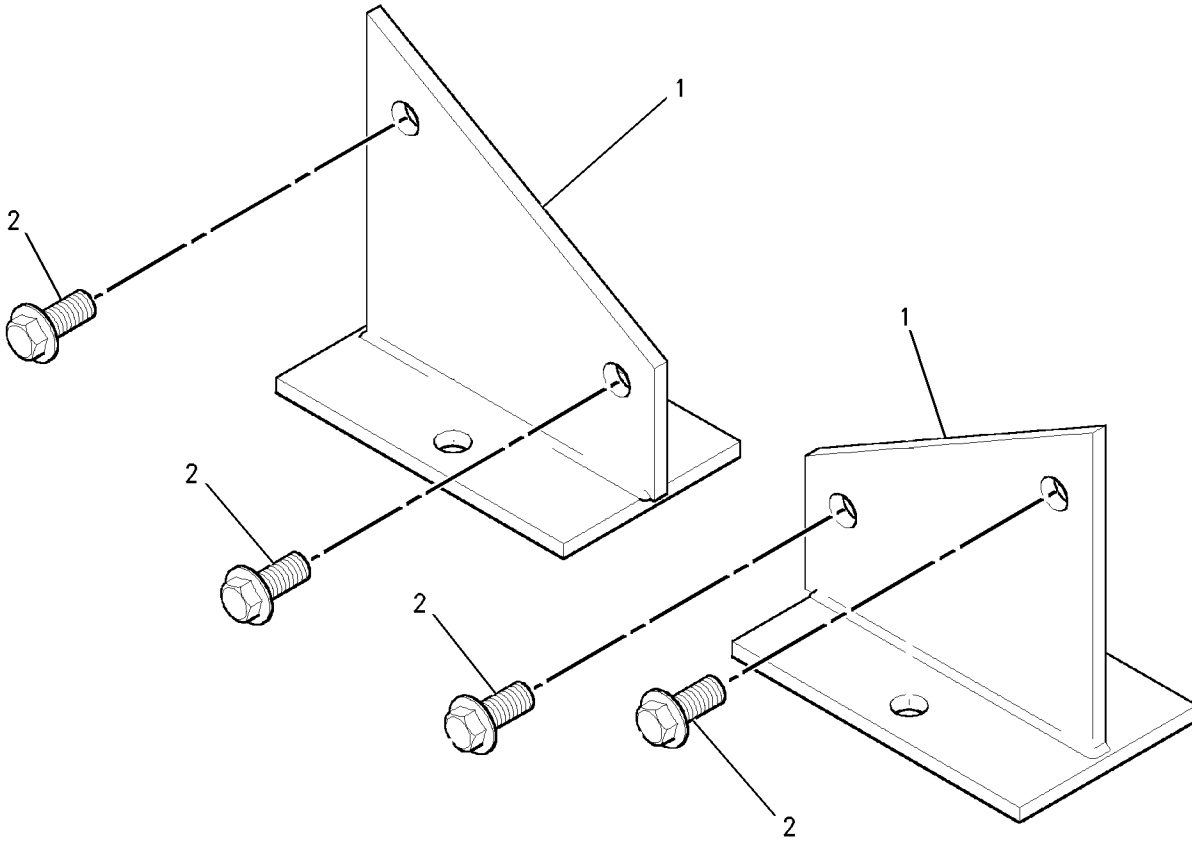

GRAPHIC #1

<END>

g00850070



# BASIC ENGINE

## 227-9885 MOUNTING GP-ENGINE

S/N: GSN122-UP

FRONT

ALSO AN ATTACHMENT

SMCS-1152

i01870113

NOTE	REF NO	GRAPHIC REF	PART NUMBER	QTY	PART NAME						SEE PAGE
					1	2	3	4	5	6 (PRODUCT LEVEL)	
	1	1	210-6658	1	BRACKET						
	2	1	210-6660	1	BRACKET						
	3	1	113-7913	8	STUD (M16X45)						
	4	1	113-7912	8	NUT (M16)						
	5	1	199-1194	8	WASHER						

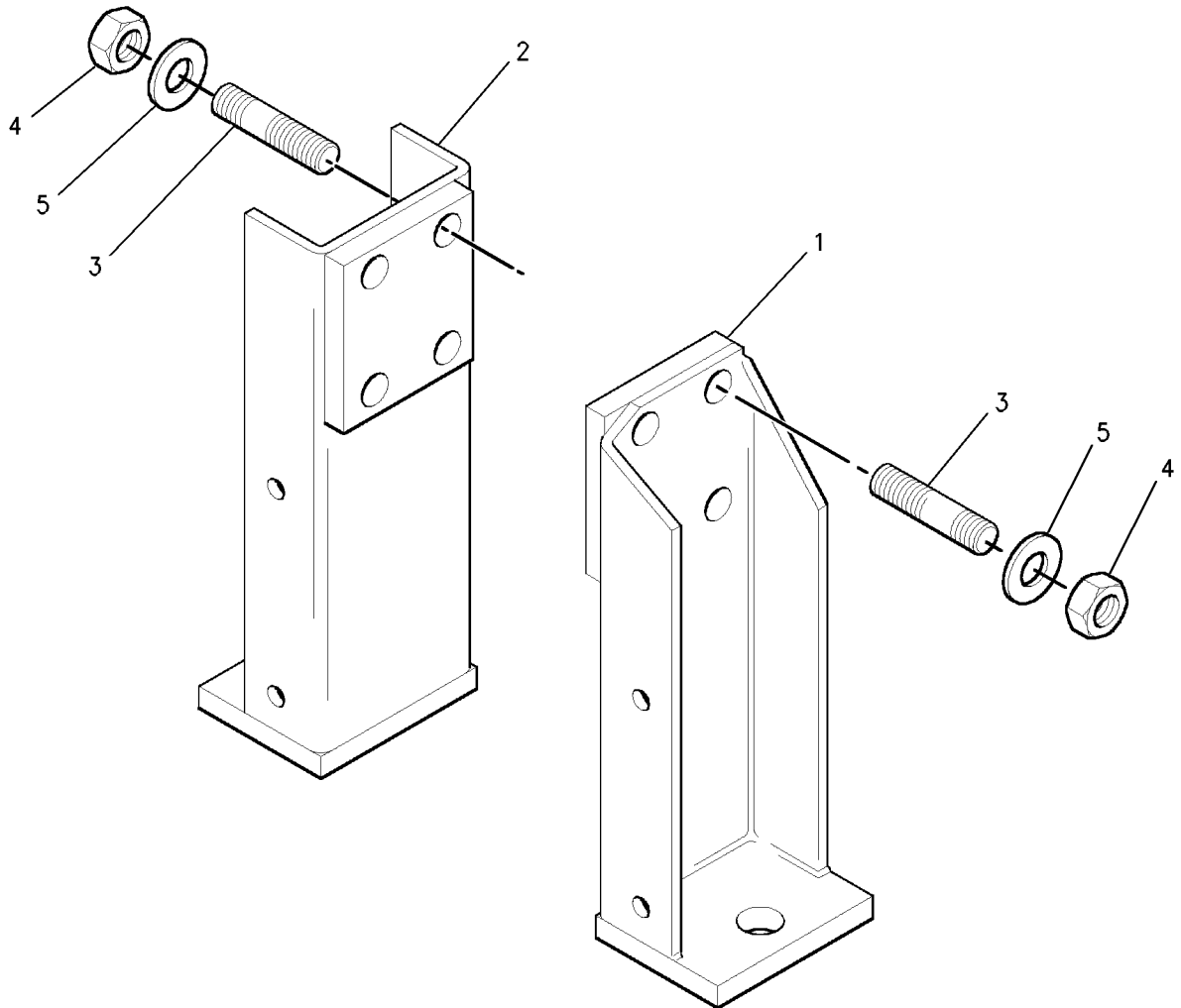

GRAPHIC #1

<END>

g00977459





# BASIC ENGINE

## 230-9637 MOUNTING GP-ENGINE

S/N: GSN1-UP  
FRONT  
AN ATTACHMENT

SMCS-1152

i01861002

NOTE	REF NO	GRAPHIC REF	PART NUMBER	QTY	PART NAME						SEE PAGE
					1	2	3	4	5	6 (PRODUCT LEVEL)	
	1	1	7X-0591	8	WASHER-HARD (17X29X3MM THK)						
	2	1	113-7912	8	NUT (M16)						
	3	1	113-7913	8	STUD (M16X45)						
	4	1	131-6752	1	BRACKET						
	5	1	210-6660	1	BRACKET						

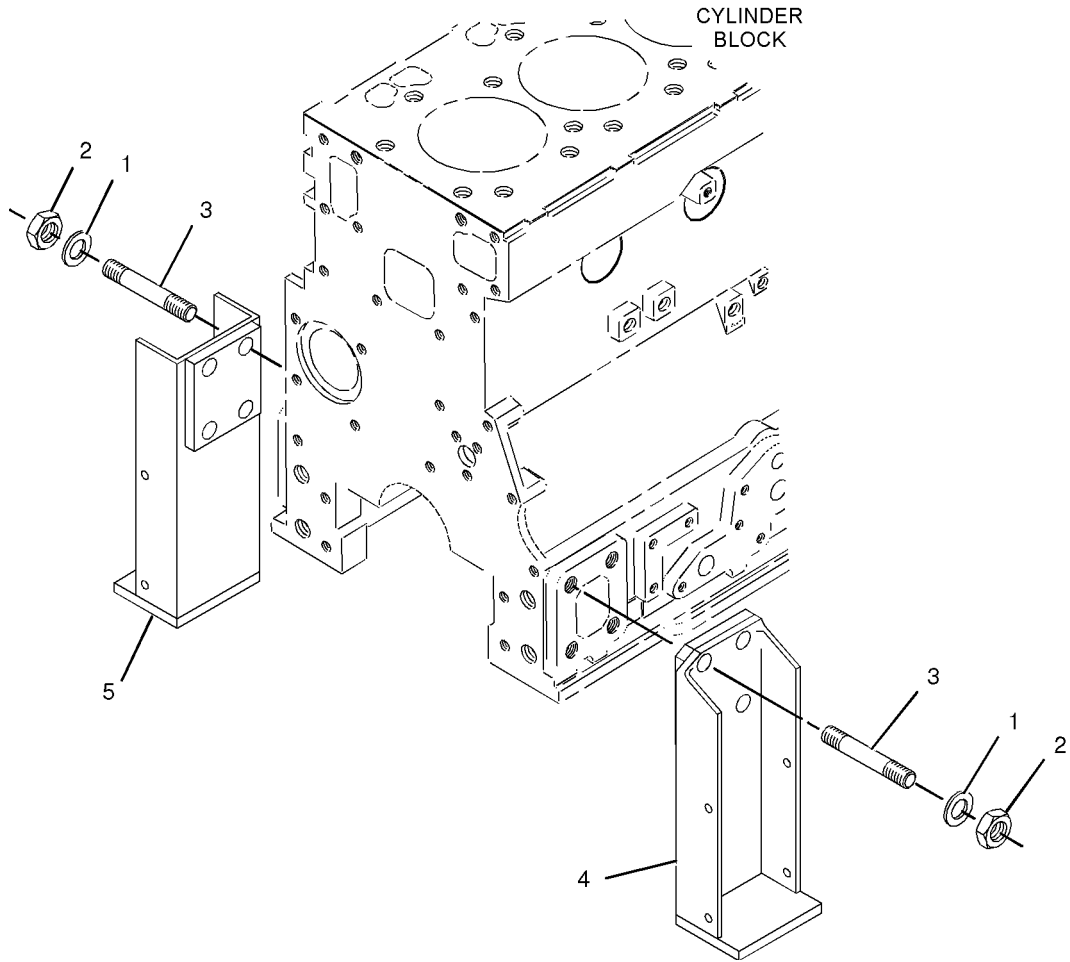

GRAPHIC #1

<END>

g01010535



# BASIC ENGINE

## 213-1072 MOUNTING GP-ENGINE & GENERATOR

S/N: SNX1-UP

AN ATTACHMENT

SMCS-1021, 1152

i01642194

NOTE	REF NO	GRAPHIC REF	PART NUMBER	QTY	PART NAME						SEE PAGE
					1	2	3	4	5	6 (PRODUCT LEVEL)	
M	1	1	8T-4131	4	NUT (M20X2.5 THD)						
	2	1	204-0535	4	SPACER						
	3	1	206-3423	8	WASHER						
	4	1	213-1069	4	MOUNT AS						
M	5	1	7X-2532	4	BOLT (M20X2.5X130MM)						
	6	1	8T-4123	4	WASHER-PLATED (22X35X3.5MM THK)						

M-METRIC PART

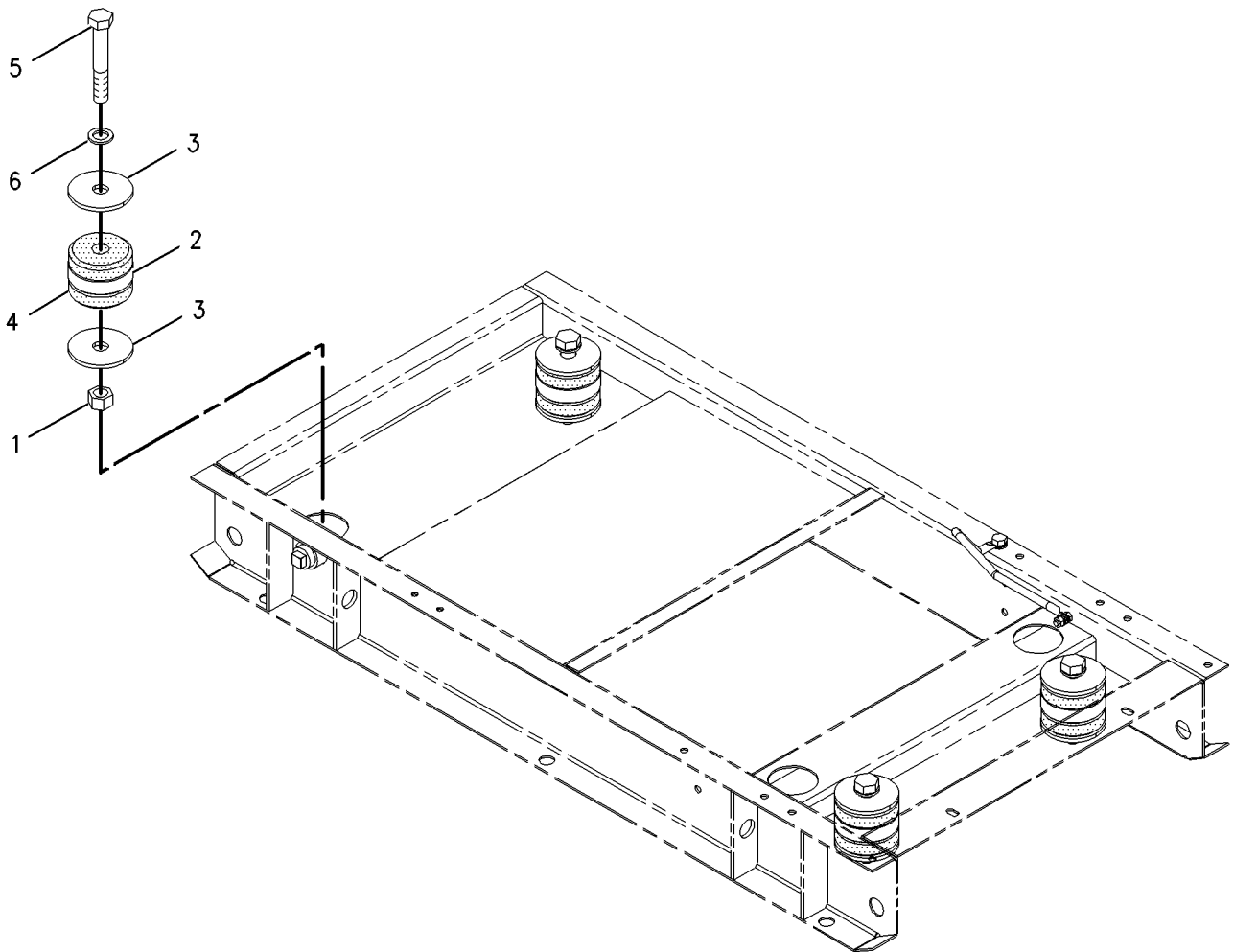

GRAPHIC #1

<END>

g00854593



# BASIC ENGINE

## 170-3711 MOUNTING GP-FAN DRIVE

S/N: GSN131-UP

AN ATTACHMENT

SMCS-1359

i01991873

NOTE	REF NO	GRAPHIC REF	PART NUMBER	QTY	PART NAME						SEE PAGE
					1	2	3	4	5	6 (PRODUCT LEVEL)	
	1	1	6I-0650	4	BOLT						

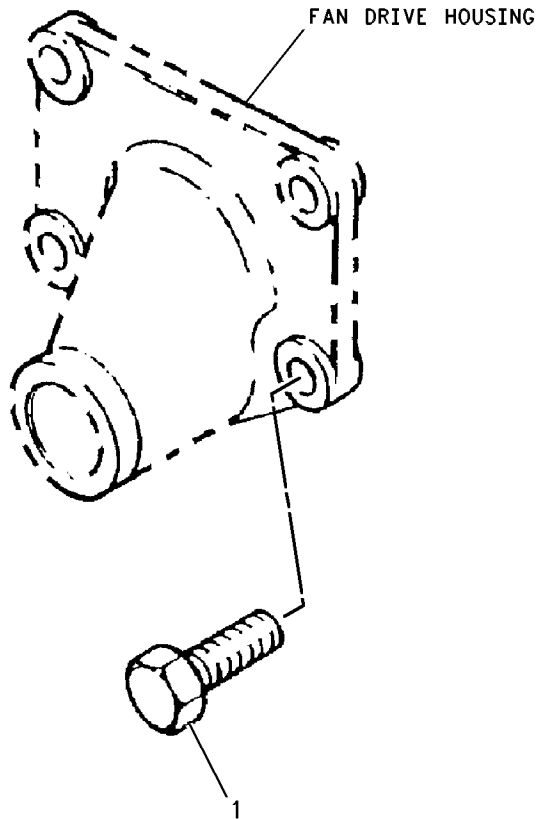

GRAPHIC #1

<END>

g00607880



# BASIC ENGINE

## 214-5964 PAN GP-OIL

S/N: GSN1-UP

ALSO AN ATTACHMENT

SMCS-1302

i01997884

NOTE	REF NO	GRAPHIC REF	PART NUMBER	QTY	PART NAME						SEE PAGE
					1	2	3	4	5	6 (PRODUCT LEVEL)	
	1	1	5P-6718	2	SEAL-O-RING						
	2	1	6I-0217	23	BOLT (M8X1.25X20MM)						
	3	1	6I-0260	2	BOLT (M8X1.25X25MM)						
	4	1	6I-0289	1	PLUG						
	5	1	6I-0291	1	NUT (M8X1.25)						
	6	1	6I-0572	2	BOLT (M8X1.25.20MM)						
	7	1	6I-1497	1	SEAL						
	8	1	6I-4376	1	TUBE AS						
	9	1	6I-4681	1	GASKET						
	10	1	6I-4709	4	BOLT (M8X1.25X100MM)						
	11	1	6I-4710	1	GASKET						
	12	1	7C-0351	2	PLUG-SUMP DRAIN						
	13	1	124-3815	1	BOLT (M8X16X1.25MM)						
	14	1	124-7702	1	TUBE AS						
	15	1	6I-4079	1	NUT						
	16	1	132-8848	1	WASHER						
	17	1	213-4814	1	PAN AS-OIL						
	18	1	7C-1224	2	INSERT						
	19	1	214-5973	1	GAUGE AS-OIL LEVEL (DIPSTICK)						
	20	1	214-5974	1	BRACKET						



# BASIC ENGINE

214-5964 PAN GP-OIL (contd.)

i01997884

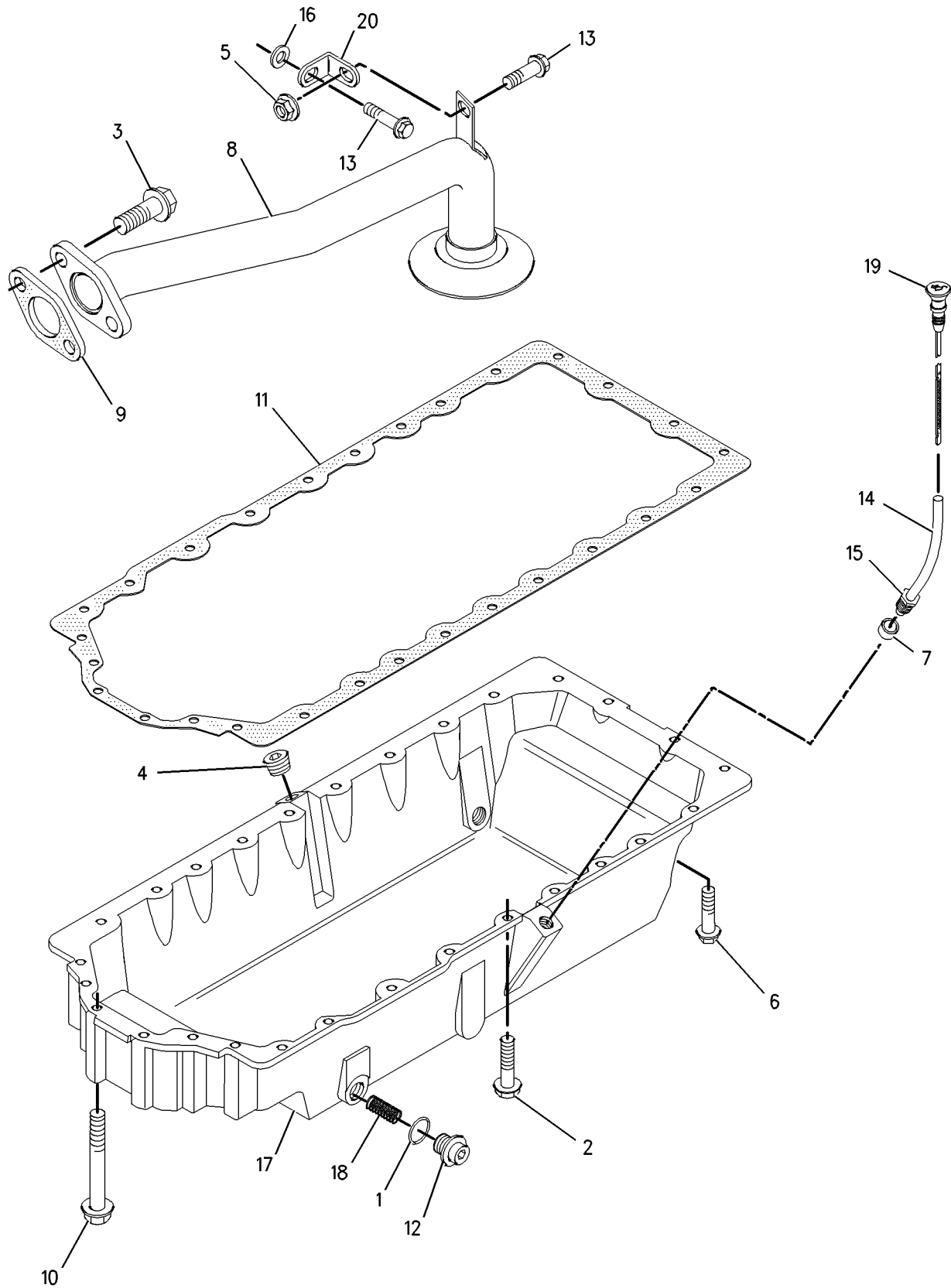

GRAPHIC #1

<END>

g00856140



# BASIC ENGINE

## 239-0650 PAN GP-OIL

S/N: SNX1-UP

AN ATTACHMENT

SMCS-1302

i01997883

NOTE	REF NO	GRAPHIC REF	PART NUMBER	QTY	PART NAME						SEE PAGE
					1	2	3	4	5	6 (PRODUCT LEVEL)	
1	1	1	6I-1497	1	SEAL						
2	1	1	6I-4710	1	GASKET						
3	1	1	237-6181	1	SUMP						
4	1	1	6I-0572	2	BOLT (M8X1.25.20MM)						
5	1	1	6I-0217	22	BOLT (M8X1.25X20MM)						
6	1	1	6I-4709	4	BOLT (M8X1.25X100MM)						
7	1	1	194-7158	1	SEAL-O-RING						
8	1	1	7C-0351	1	PLUG-SUMP DRAIN						
9	1	1	237-4092	1	TUBE						
10	1	1	124-7702	1	TUBE AS						
		1	6I-4079	1	NUT						
11	1	1	214-5973	1	GAUGE AS-OIL LEVEL (DIPSTICK)						



# BASIC ENGINE

239-0650 PAN GP-OIL (contd.)

i01997883

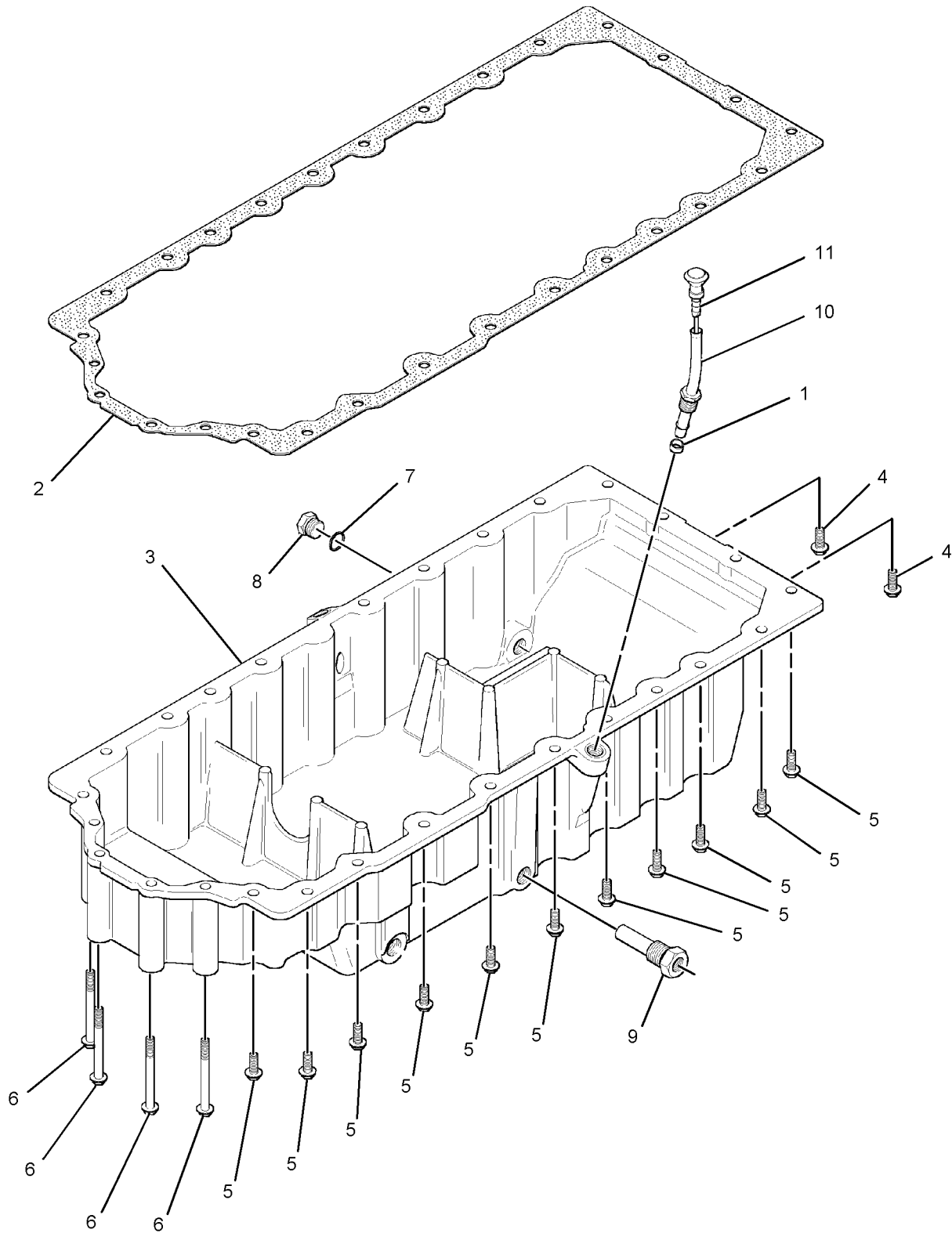

GRAPHIC #1

<END>

g01027123



# BASIC ENGINE

## 214-5929 PISTON & ROD GP

S/N: GSN1-UP

16:1 RATIO

ALSO AN ATTACHMENT

SMCS - 1225

i01648379

NOTE	REF NO	GRAPHIC REF	PART NUMBER	QTY	PART NAME						SEE PAGE
					1	2	3	4	5	6 (PRODUCT LEVEL)	
	1	1	7W-2514	6	ROD AS-CONNECTING						
					(EACH INCLUDES)						
	2	1	7W-2505	2	NUT-CONNECTING ROD						
	3	1	7W-2510	1	BUSHING-CONNECTING ROD						
	4	1	067-6883	2	BOLT-ROD CAP						
	5	1	194-2466	2	DOWEL						
	6	1	112-7020	6	KIT-PISTON RING						
	7	1	176-0824	6	PISTON AS						

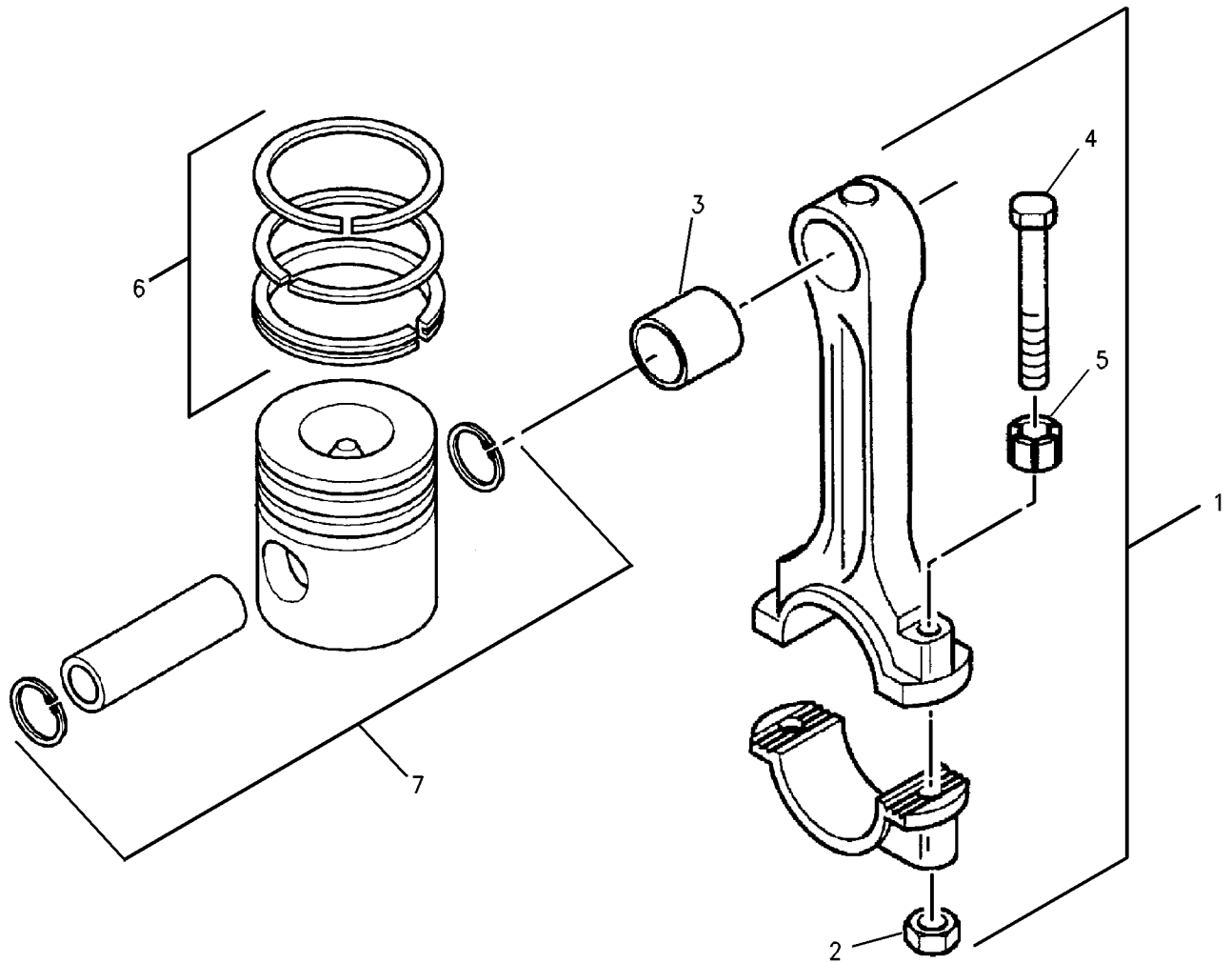

GRAPHIC #1

<END>

g00857471





# BASIC ENGINE

## 147-5524 PLUG GP - CYLINDER BLOCK

S/N: GSN1-UP  
ALSO AN ATTACHMENT

SMCS-1201

i01647676

NOTE	REF NO	GRAPHIC REF	PART NUMBER	QTY	PART NAME						SEE PAGE
					1	2	3	4	5	6 (PRODUCT LEVEL)	
	1	1	069-1124	2	PLUG						

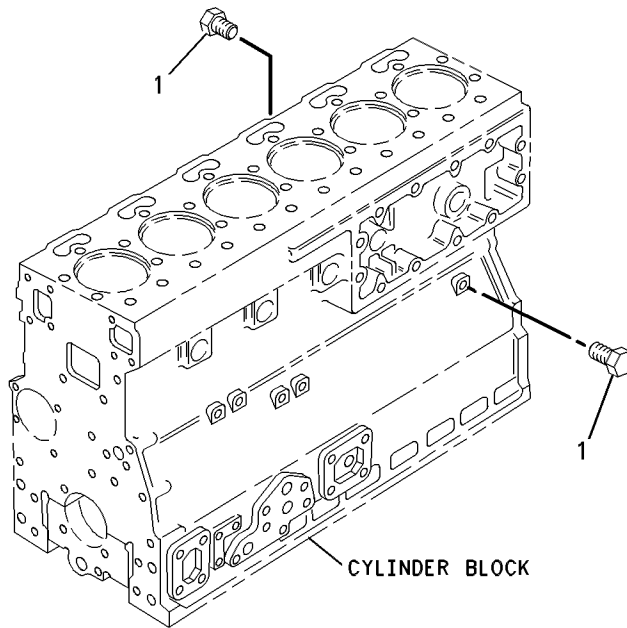

GRAPHIC #1

<END>

g00282502



# BASIC ENGINE

## 198-5801 PLUG GP-CYLINDER HEAD

S/N: GSN1-UP  
ALSO AN ATTACHMENT

SMCS-1100

i01647678

NOTE	REF NO	GRAPHIC REF	PART NUMBER	QTY	PART NAME						SEE PAGE
					1	2	3	4	5	6 (PRODUCT LEVEL)	
	1	1	067-6044	1	PLUG						

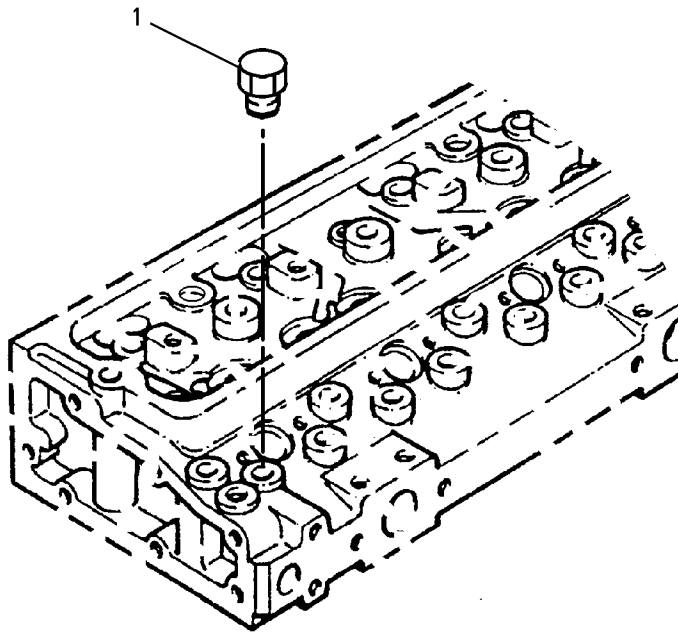

GRAPHIC #1

<END>

g00744995



# BASIC ENGINE

## 198-5807 PLUG GP-ENGINE

S/N: GSN1-UP  
ALSO AN ATTACHMENT

SMCS-1100

i01647679

NOTE	REF NO	GRAPHIC REF	PART NUMBER	QTY	PART NAME						SEE PAGE
					1	2	3	4	5	6 (PRODUCT LEVEL)	
	1	1	6I-0593	1	BOLT (M10X1.5X30MM)						
	2	1	6I-0646	1	BOLT (M10X1.5X14MM)						
	3	1	7M-7410	1	PLUG (3/8-18 NPTF)						

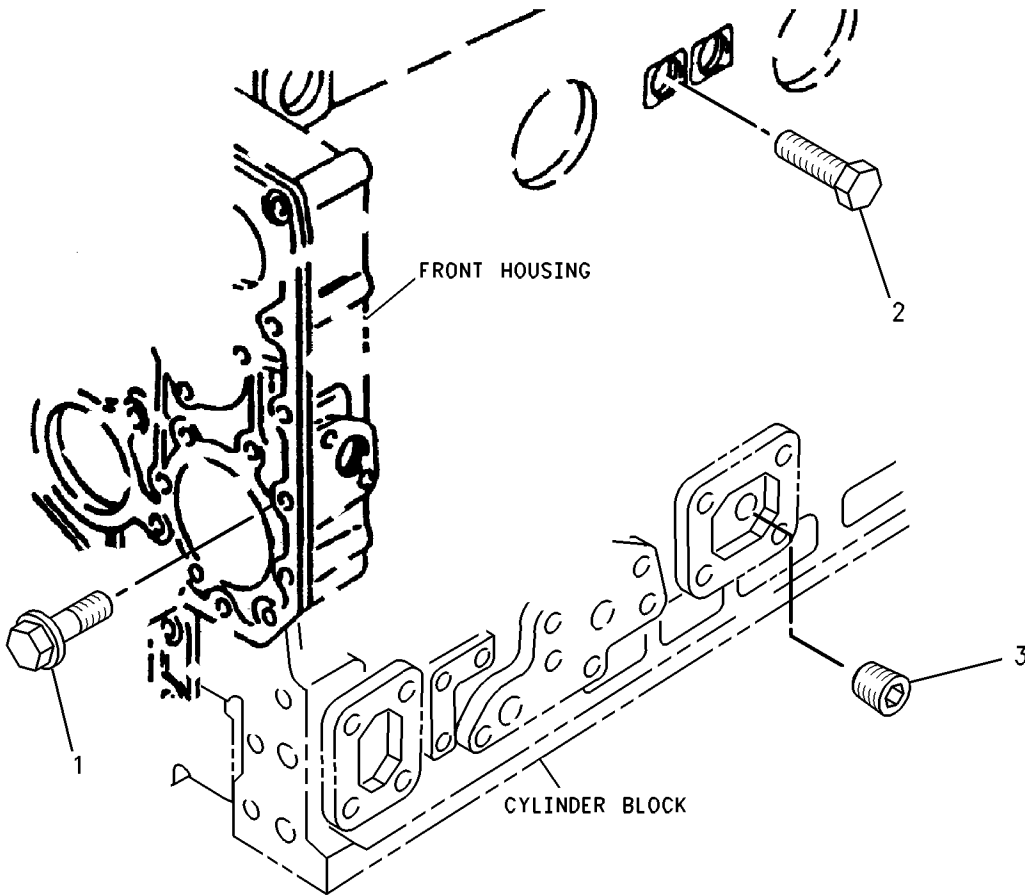

GRAPHIC #1

<END>

g00759852



# BASIC ENGINE

## 230-9643 PLUG GP-ENGINE

S/N: GSN1-UP

AN ATTACHMENT

SMCS-1100

i01861005

NOTE	REF NO	GRAPHIC REF	PART NUMBER	QTY	PART NAME						SEE PAGE
					1	2	3	4	5	6 (PRODUCT LEVEL)	
	1	1	6I-4800	1	GASKET						
	2	1	7M-7410	1	PLUG						
	3	1	7W-2623	1	HOSE						
	4	1	064-3058	2	CLAMP-HOSE						
	6	1	141-7842	1	GASKET-CONNECTING						
F		1	100-4463	4	BOLT (M10X1.5X80MM)						
F - NOT SHOWN											

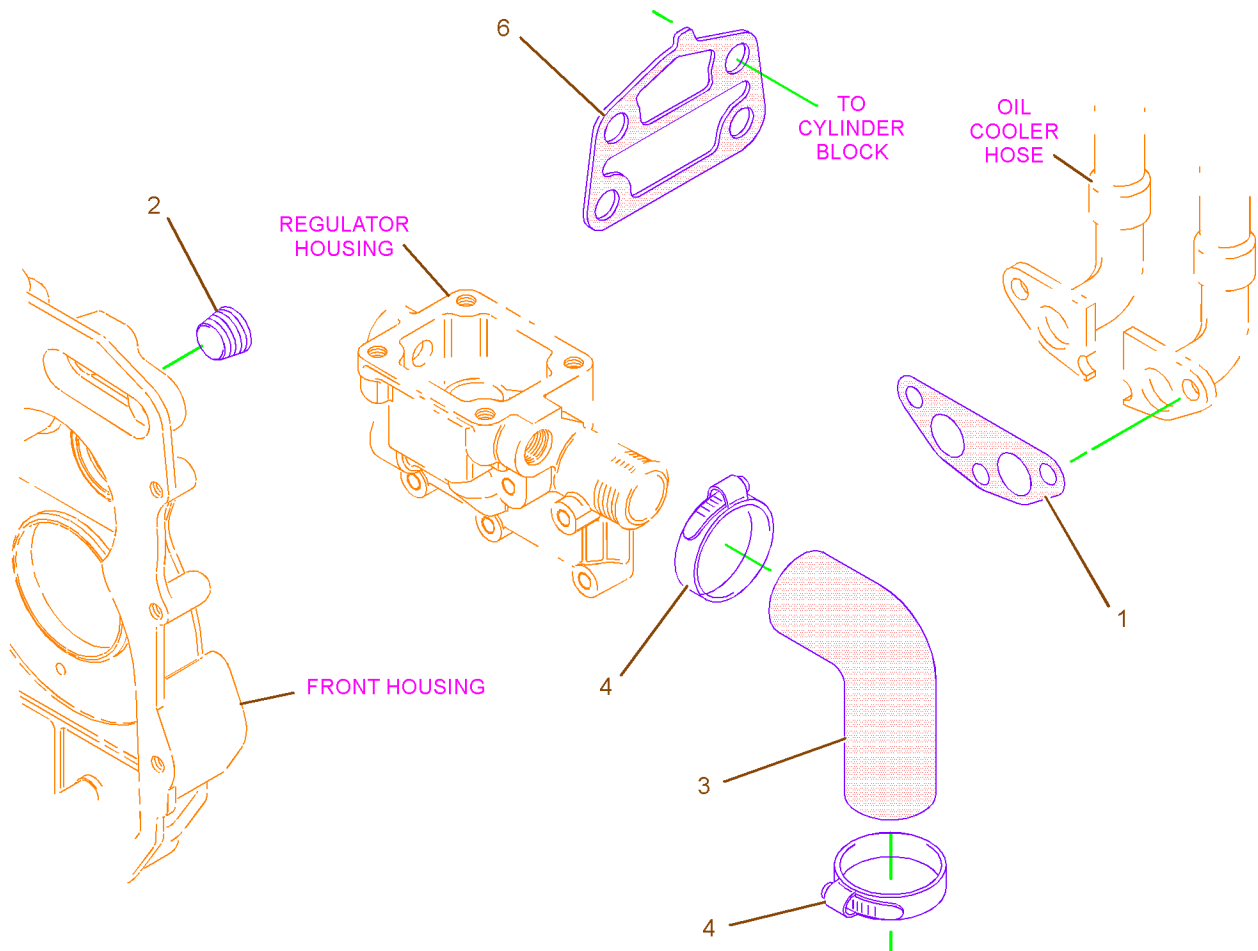

GRAPHIC #1

<END>

g01010908



# BASIC ENGINE

## 198-4118 POWER TAKE-OFF GP

S/N: SNX1-UP  
2IN DIA.  
AN ATTACHMENT

SMCS-1165

i01624266

NOTE	REF NO	GRAPHIC REF	PART NUMBER	QTY	PART NAME						SEE PAGE
					1	2	3	4	5	6 (PRODUCT LEVEL)	
	1	1	195-4653	1	SHAFT-POWER TAKE-OFF						
	2	1	196-0348	8	WASHER (M12 FLAT)						
	3	1	194-7219	8	LOCKWASHER						
	4	1	195-4649	8	BOLT (M12X45MM)						
	5	1	195-4655	1	KEY						

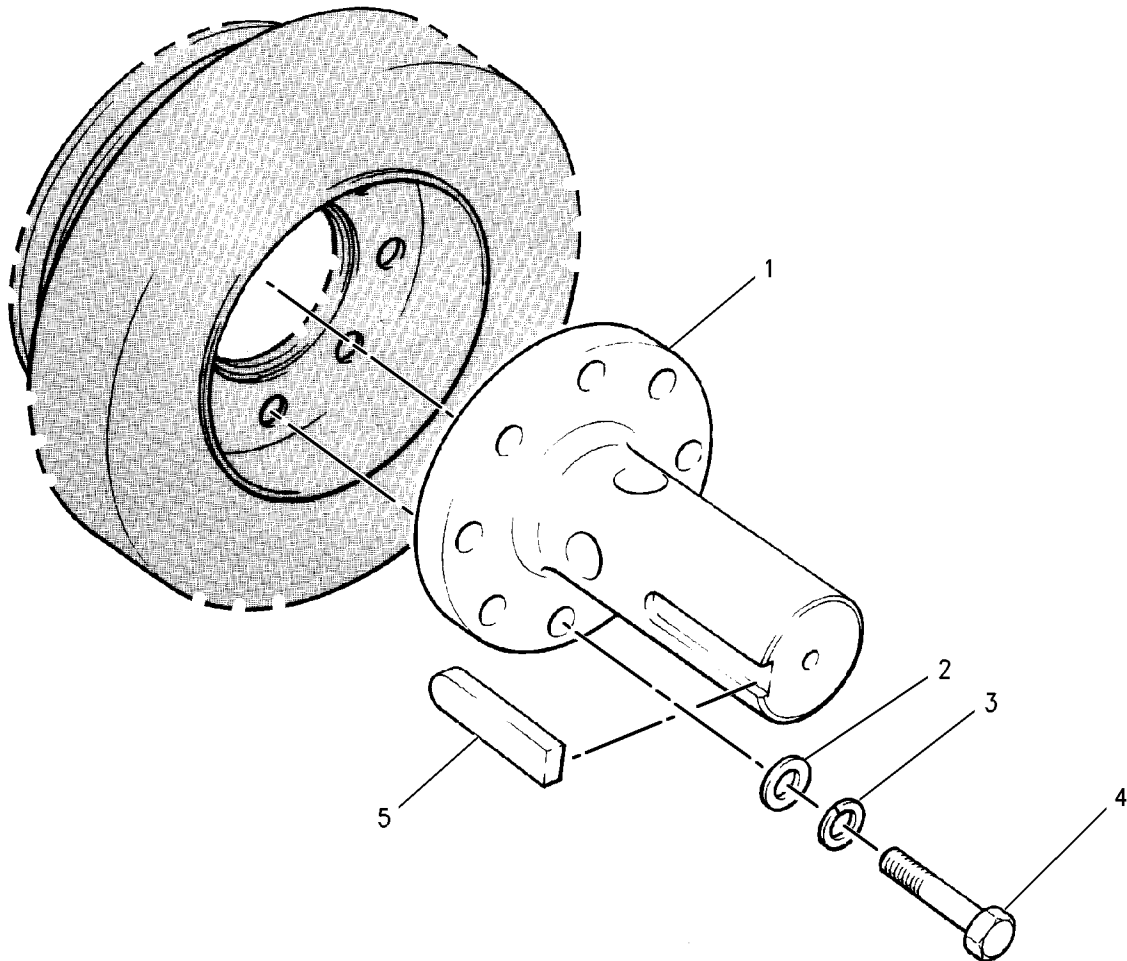

GRAPHIC #1

<END>

g00748073



# BASIC ENGINE

## 216-2414 PULLEY GP - CRANKSHAFT

S/N: GSN1-UP  
ALSO AN ATTACHMENT

SMCS - 1205

i01647701

NOTE	REF NO	GRAPHIC REF	PART NUMBER	QTY	PART NAME						SEE PAGE
					1	2	3	4	5	6 (PRODUCT LEVEL)	
	1	1	6I-4716	1	KEY						
	2	1	7D-8048	1	SEAL-O-RING						
	3	1	7W-4632	2	LOCK-SPLIT						
	4	1	102-9941	8	BOLT (M12X1.75X25MM)						
	5	1	148-0199	1	DAMPER						
	6	1	216-2427	1	PULLEY						
	7	1	216-2429	1	BLOCK-THRUST						
	8	1	216-2448	3	BOLT						

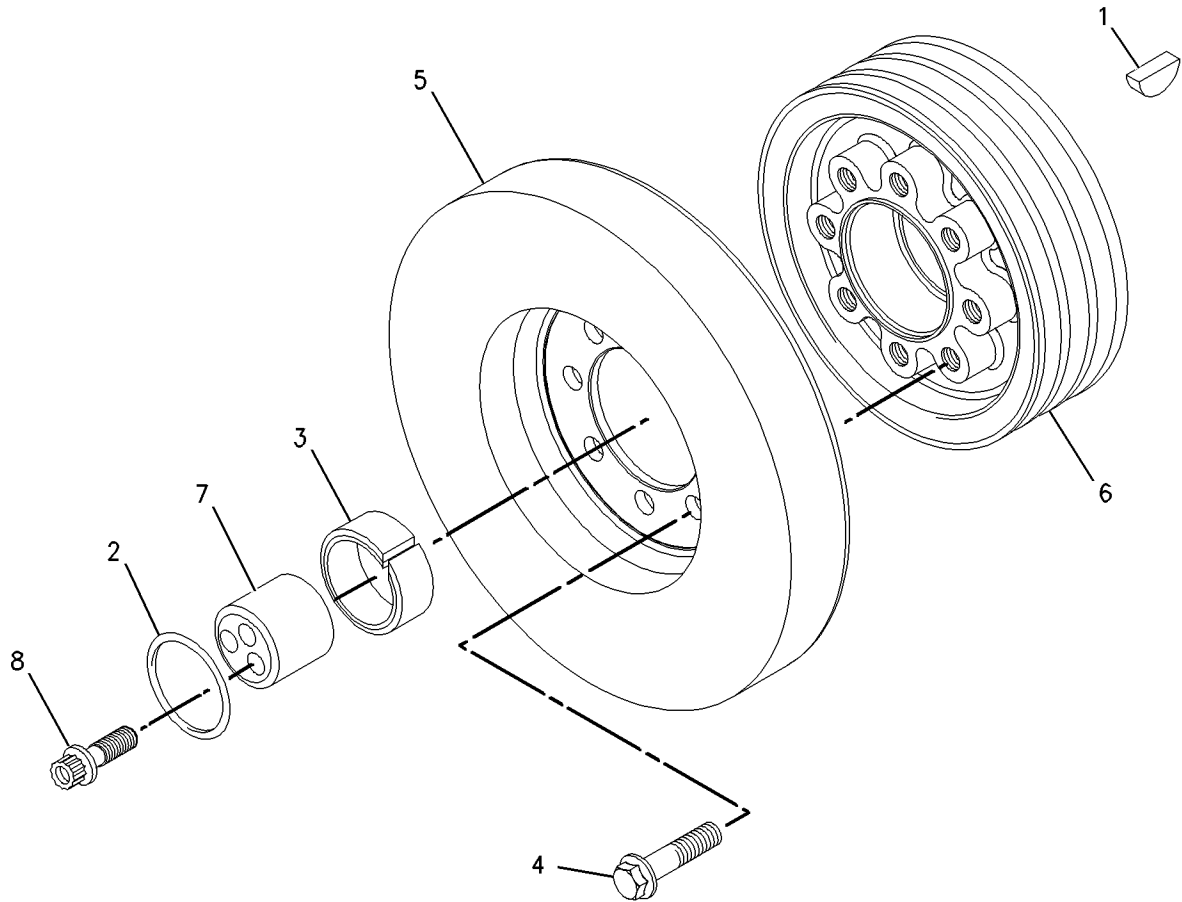

GRAPHIC #1

<END>

g00857957



# BASIC ENGINE

## 214-5936 VALVE MECHANISM GP

S/N: GSN1-UP

ALSO AN ATTACHMENT

SMCS-1102, 1121, 1123

i01648412

NOTE	REF NO	GRAPHIC REF	PART NUMBER	QTY	PART NAME						SEE PAGE
					1	2	3	4	5	6 (PRODUCT LEVEL)	
1	1	1	6I-0233	4	NUT (M12)						
2	1	1	6I-0234	4	STUD						
3	1	1	6I-0235	2	BOLT (M12X1.75X50MM)						
4	1	1	6I-4326	1	ROCKER ARM AS						
5	1	1	5B-9079	12	NUT-JAM (3/8-24 THD)						
6	1	1	6I-1206	6	BRACKET-SHAFT						
8	1	1	6I-3718	1	CONNECTION-FEED						
9	1	1	195-7004	2	SHIM						
10	1	1	006-8606	2	RING-RETAINING						
11	1	1	6I-4327	1	SHAFT AS						
12	1	1	067-6083	2	PLUG-SHAFT END						
13	1	1	067-6085	2	WASHER						
14	1	1	067-6087	4	SPRING-SHAFT						
15	1	1	067-6088	2	SPRING-SHAFT						
16	1	1	185-1546	8	SCREW						
17	1	1	129-3493	1	FERRULE						
18	1	1	150-1217	6	LEVER AS-LH						
19	1	1	150-1218	6	LEVER AS-RH						
20	1	1	067-6095	12	ROD						
21	1	1	138-2053	12	TAPPET						



# BASIC ENGINE

214-5936 VALVE MECHANISM GP (contd.)

i01648412

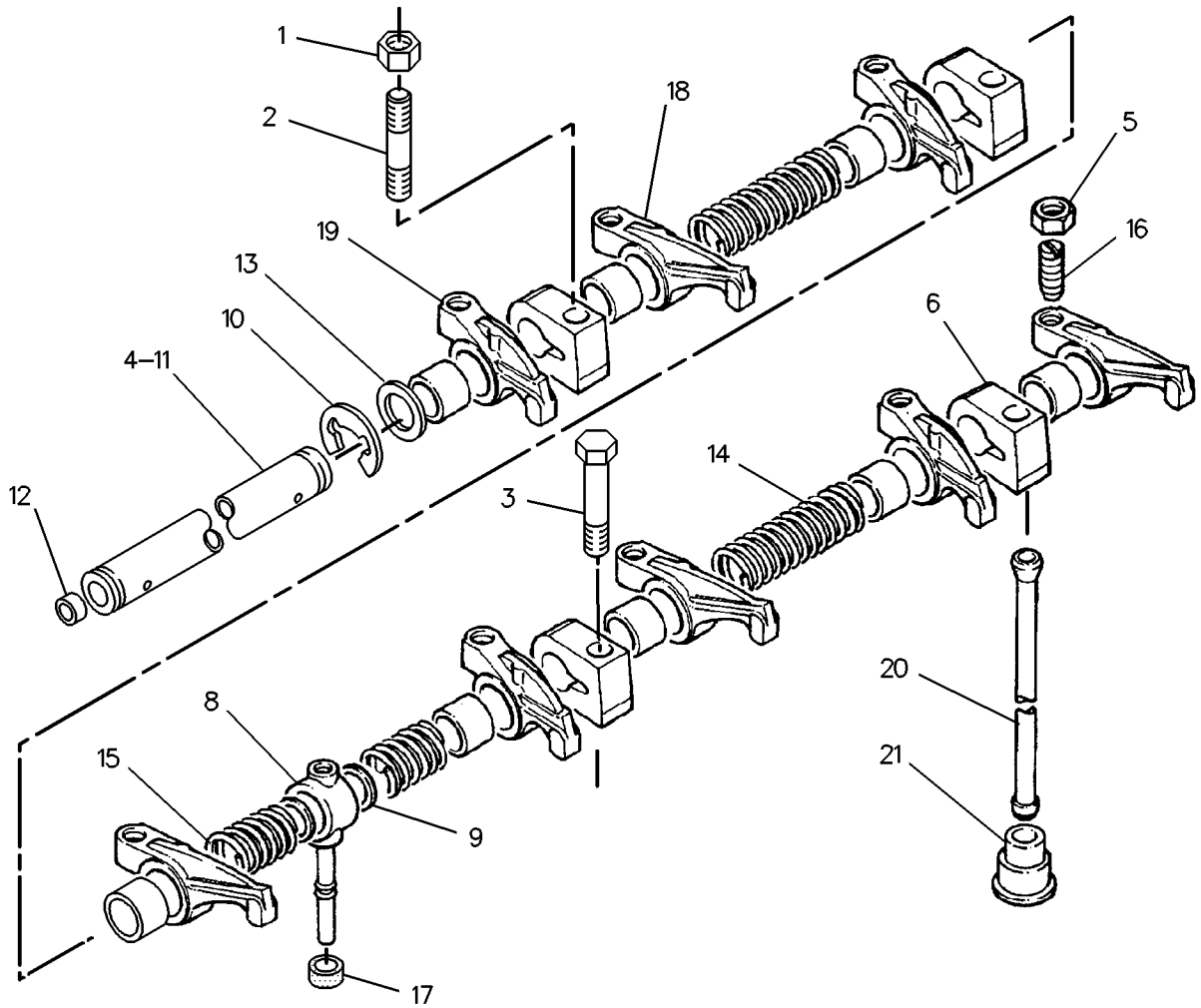

GRAPHIC #1

<END>

g00856462





# LUBRICATION SYSTEM

## 210-6423 DRAIN GP - FUMES DISPOSAL ALSO AN ATTACHMENT

SMCS-1317

i01671155

NOTE	REF NO	GRAPHIC REF	PART NUMBER	QTY	PART NAME						SEE PAGE
					1	2	3	4	5	6 (PRODUCT LEVEL)	
	1	1	210-6632	1	ADAPTER						
	2	1	210-6633	1	SEAL-O-RING						
	3	1	210-6634	1	SEAL-O-RING						
	4	1	124-3815	1	BOLT (M8X16X1.25MM)						
	5	1	210-6635	1	SEPARATOR-OIL						
	6	1	100-4841	1	BOLT (M6X1.0X10MM)						
	7	1	210-6636	1	HOSE (FUMES DISPOSAL)						
	8	1	210-6637	1	TUBE AS						
	9	1	210-6640	2	CLAMP (HOSE)						
	10	1	5D-1026	2	CLAMP-HOSE						
	11	1	210-6641	1	HOSE (FUMES DISPOSAL)						
	12	1	210-6642	1	PLUG						



# LUBRICATION SYSTEM

210-6423 DRAIN GP - FUMES DISPOSAL (contd.)

i01671155

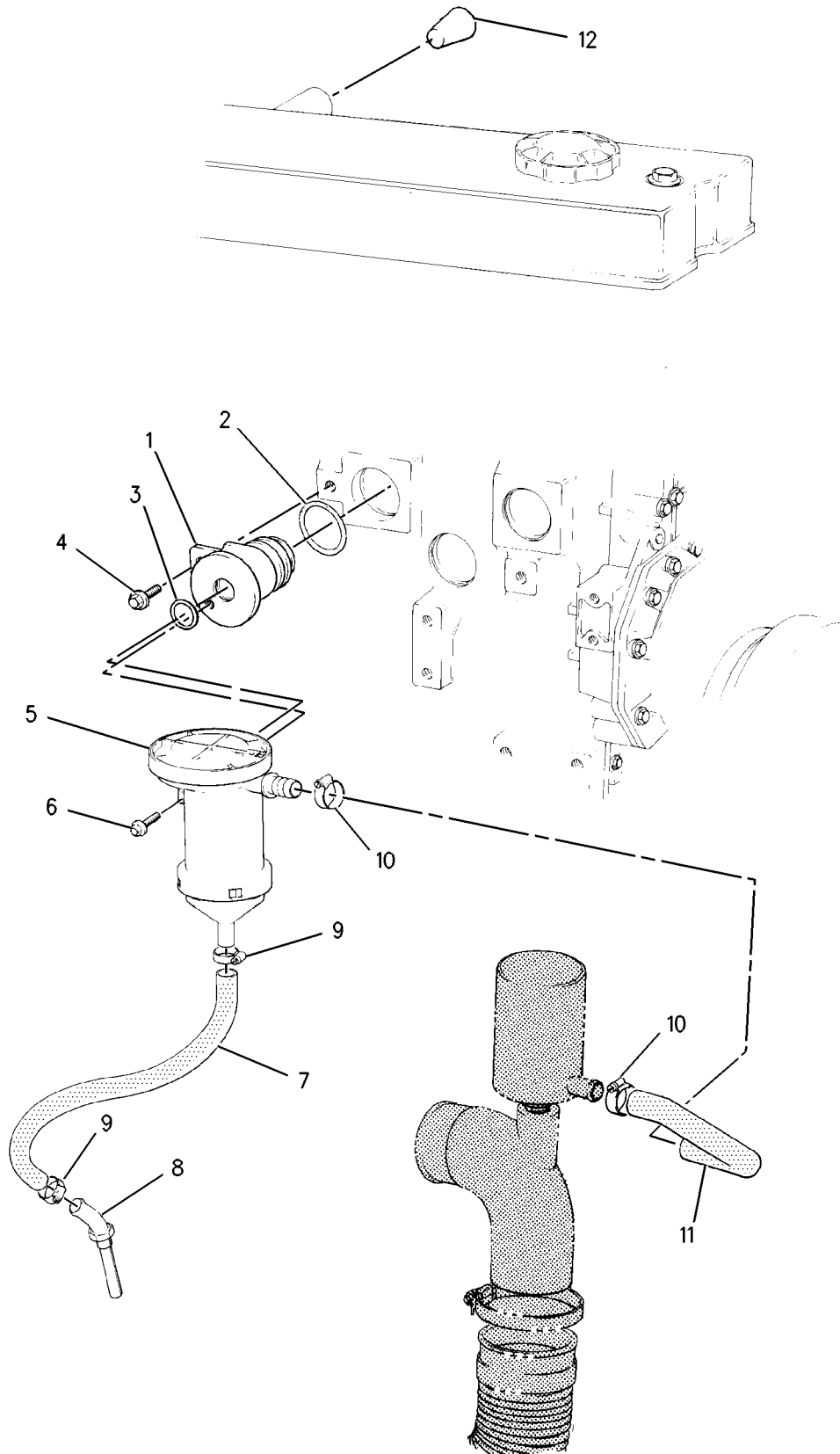

GRAPHIC #1

<END>

g00850606



# LUBRICATION SYSTEM

## 210-6583 FILTER GP-ENGINE OIL ALSO AN ATTACHMENT

SMCS-1306, 1308

i01683293

NOTE	REF NO	GRAPHIC REF	PART NUMBER	QTY	PART NAME						SEE PAGE
					1	2	3	4	5	6 (PRODUCT LEVEL)	
	1	1	7W-2327	2	FILTER AS-ENGINE OIL						

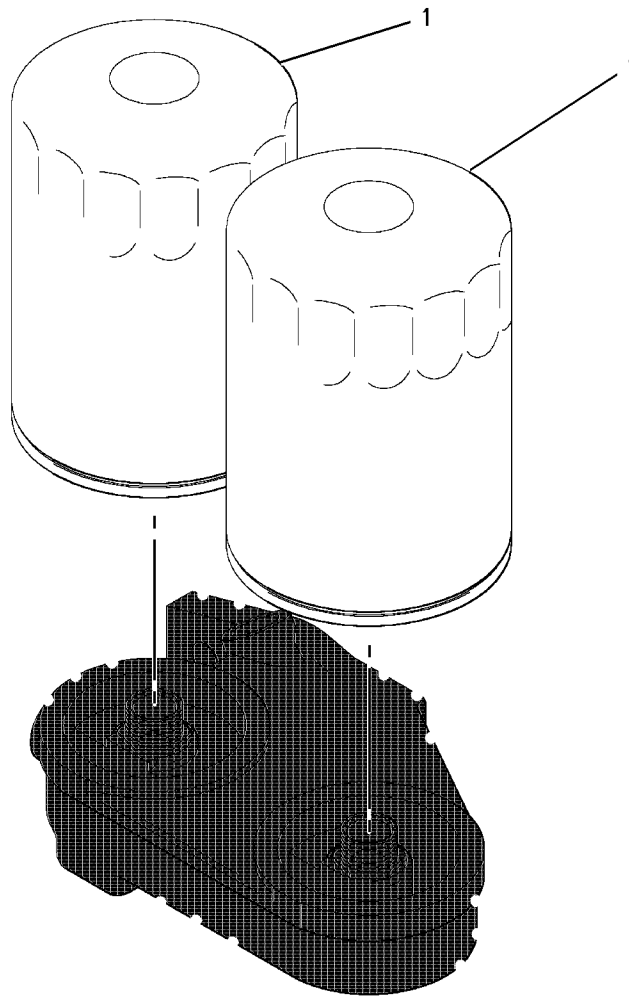

GRAPHIC #1

<END>

g00850041



# LUBRICATION SYSTEM

## 214-5956 PUMP GP-ENGINE OIL

S/N: GSN1-UP  
ALSO AN ATTACHMENT

SMCS-1304, 1315

i01647685

NOTE	REF NO	GRAPHIC REF	PART NUMBER	QTY	PART NAME						SEE PAGE
					1	2	3	4	5	6 (PRODUCT LEVEL)	
	1	1	6I-0260	6	BOLT (M8X1.25X25MM)						
	2	1	6I-4373	1	HOUSING AS						
	3	1	6I-0787	1	RING-RETAINING						
	4	1	7W-4648	1	SEAT-SPRING						
	5	1	7W-4650	1	SPRING						
	6	1	7W-4782	1	PLUNGER						
	7	1	6I-4374	2	BOLT						
	8	1	7W-4655	1	GASKET						
	9	1	100-3717	1	PUMP AS-ENGINE OIL						
	10	1	124-3815	1	BOLT (M8X16X1.25MM)						
	11	1	183-6318	1	TUBE AS						
	12	1	189-5601	1	SEAL-O-RING						

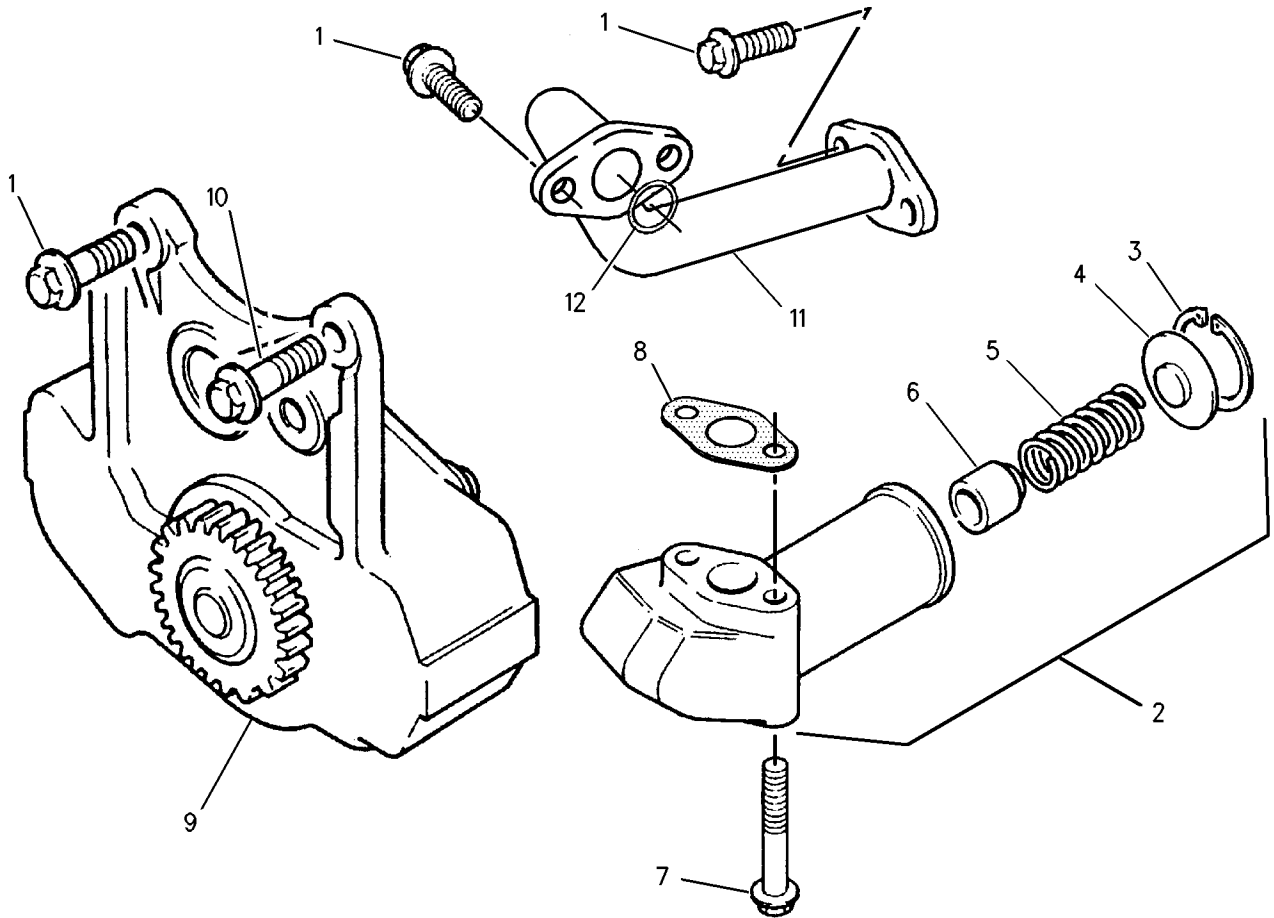

GRAPHIC #1

<END>

g00857650



# LUBRICATION SYSTEM

## 229-3513 PUMP GP-ENGINE OIL-DRAIN

S/N: SNX1-UP  
STEEL TUBE, HAND  
AN ATTACHMENT

SMCS-1304, 1315

i01985199

NOTE	REF NO	GRAPHIC REF	PART NUMBER	QTY	PART NAME						SEE PAGE
					1	2	3	4	5	6 (PRODUCT LEVEL)	
	1	1	193-5170	1	PUMP GP-SUMP						
	2	1	6I-0291	4	NUT (M8X1.25)						
	3	1	193-5192	2	CLIP						
	4	1	229-3517	1	TUBE AS						
	5	1	194-7158	1	SEAL-O-RING						
	6	1	193-5101	1	ADAPTER (3/8X3/4)						
	7	1	210-6789	1	BRACKET						
	8	1	6I-0217	2	BOLT (M8X1.25X20MM)						
	9	1	225-7947	1	WASHER						
	10	1	196-0288	1	ADAPTER						
	11	1	6I-0303	1	BOLT (M10X1.5X30MM)						



# LUBRICATION SYSTEM

229-3513 PUMP GP-ENGINE OIL (contd.)

i01985199

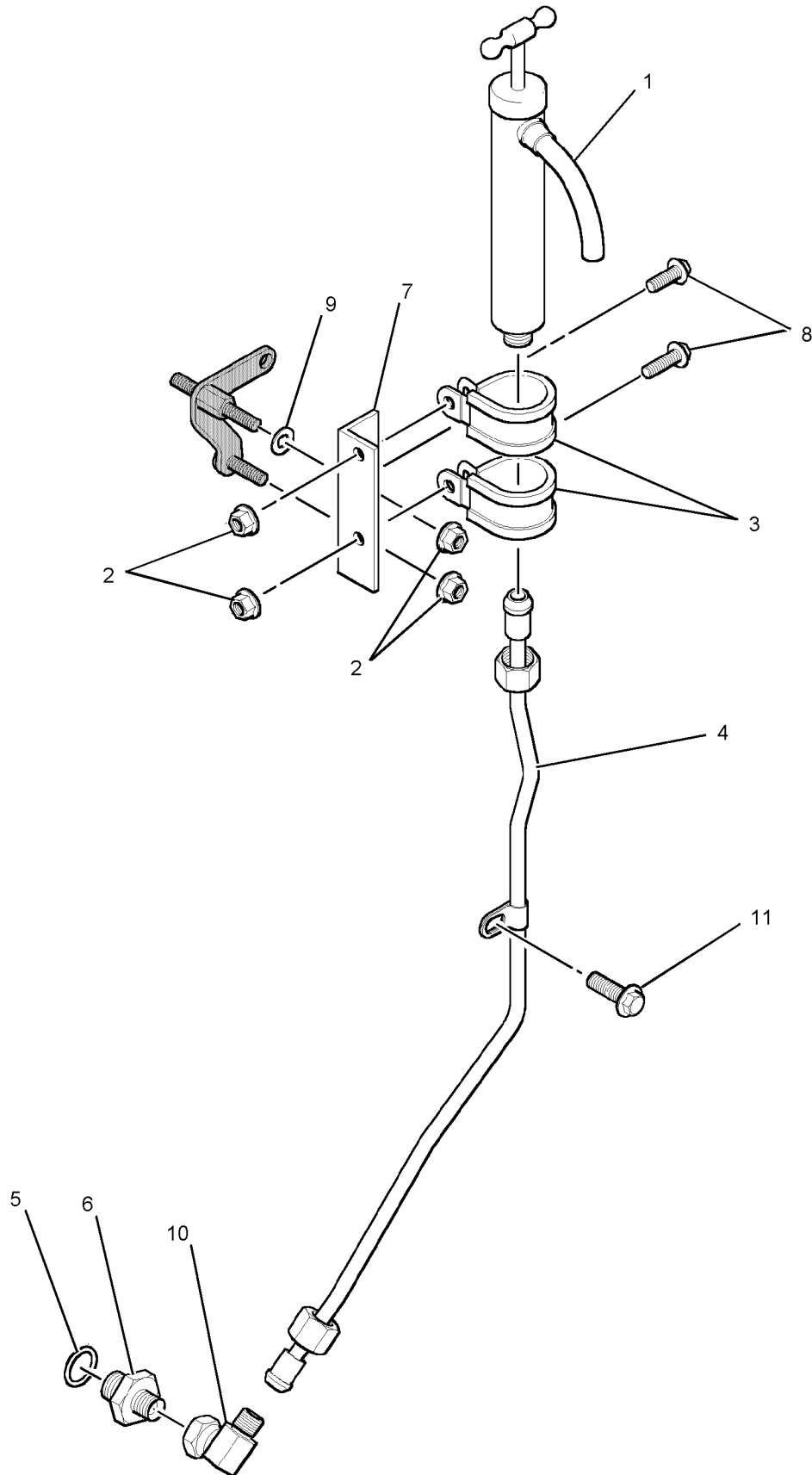

GRAPHIC #1

<END>

g01031377



# LUBRICATION SYSTEM

## 210-6519 PUMP GP-SUMP-DRAIN

S/N: GSN1-121; SNX1-UP

HAND

ALSO AN ATTACHMENT

SMCS-1324

i01633978

NOTE	REF NO	GRAPHIC REF	PART NUMBER	QTY	PART NAME						SEE PAGE
					1	2	3	4	5	6 (PRODUCT LEVEL)	
	1	1	193-5170	1	PUMP GP-SUMP						
	2	1	124-3815	2	BOLT (M8X16X1.25MM)						
	3	1	6I-0840	2	STUD (M8X20MM)						
	4	1	193-5192	2	CLIP						
	5	1	194-7161	2	NUT (M8)						
	6	1	5C-1809	2	SPACER (8X19X6.5MM)						
	7	1	210-6788	1	HOSE AS						
	8	1	194-7158	1	SEAL-O-RING						
	9	1	193-5101	1	ADAPTER (3/8X3/4)						
	10	1	210-6789	1	BRACKET						
	11	1	6I-0217	2	BOLT (M8X1.25X20MM)						
	12	1	6I-0291	2	NUT (M8X1.25)						



# LUBRICATION SYSTEM

210-6519 PUMP GP-SUMP (contd.)

i01633978

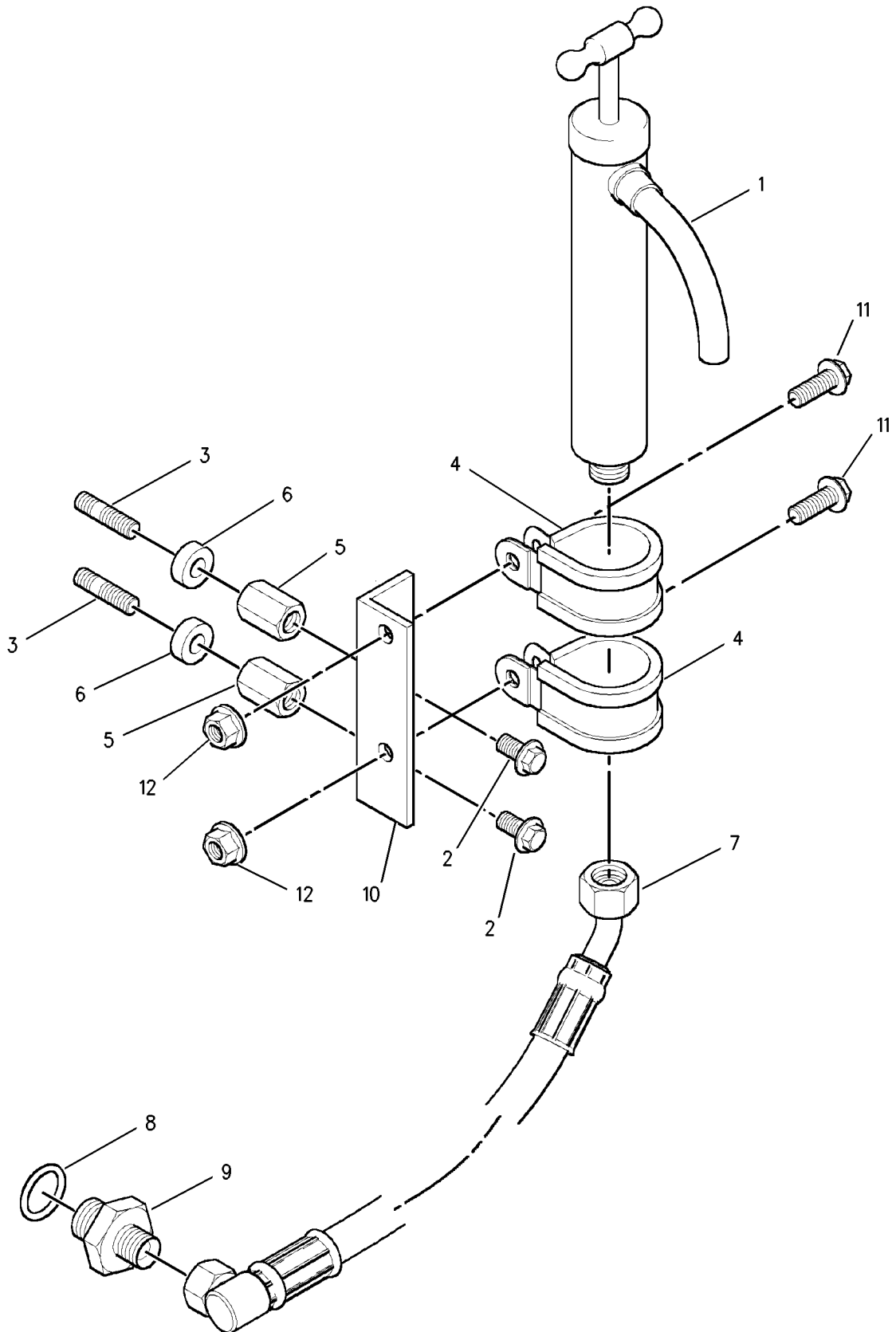

GRAPHIC #1

<END>

g00856502





# LUBRICATION SYSTEM

## 223-1748 PUMP GP-SUMP-DRAIN

S/N: SNX1-UP

HAND

FOR USE WITH LEVEL SWITCH  
AN ATTACHMENT

SMCS-1324

i01933812

NOTE	REF NO	GRAPHIC REF	PART NUMBER	QTY	PART NAME						SEE PAGE
					1	2	3	4	5	6 (PRODUCT LEVEL)	
	1	1	193-5170	1	PUMP GP-SUMP (TOP DRAIN, TOP)						
	2	1	124-3815	2	BOLT (M8X16X1.25MM)						
	3	1	6I-0840	2	STUD (M8X20MM)						
	4	1	193-5192	2	CLIP						
	5	1	194-7161	2	NUT (M8)						
	6	1	5C-1809	2	SPACER (8X19X6.5MM)						
	7	1	210-6788	1	HOSE AS						
	8	1	194-7158	1	SEAL-O-RING						
	9	1	193-5101	1	ADAPTER (3/8X3/4)						
	10	1	223-1772	1	BRACKET						
	11	1	6I-0217	2	BOLT (M8X1.25X20MM)						
	12	1	6I-0291	3	NUT (M8X1.25)						
	13	1	6I-0260	1	BOLT (M8X1.25X25MM)						



# LUBRICATION SYSTEM

223-1748 PUMP GP-SUMP (contd.)

i01933812

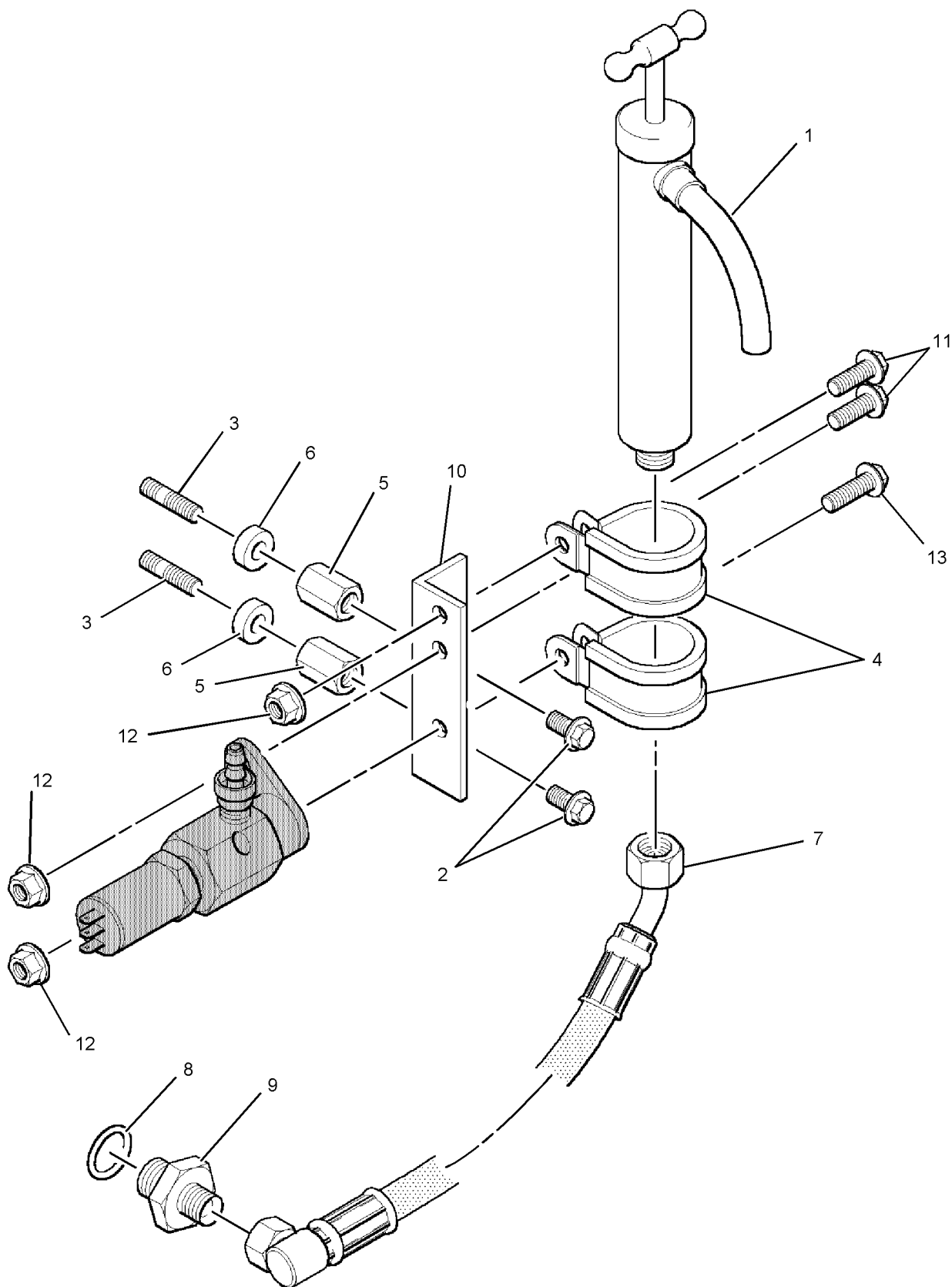

GRAPHIC #1

<END>

g01029464



# LUBRICATION SYSTEM

## 227-9887 PUMP GP - SUMP

S/N: GSN122-UP  
ALSO AN ATTACHMENT

SMCS - 1324

i01870115

NOTE	REF NO	GRAPHIC REF	PART NUMBER	QTY	PART NAME						SEE PAGE
					1	2	3	4	5	6 (PRODUCT LEVEL)	
	1	1	6I-0217	2	BOLT (M8X1.25X20MM)						
	2	1	6I-0291	4	NUT (M8X1.25)						
	3	1	193-5101	1	ADAPTER (3/8X3/4)						
	4	1	193-5170	1	PUMP GP - SUMP						
	5	1	193-5192	2	CLIP						
	6	1	194-7158	1	SEAL-O-RING						
	7	1	210-6788	1	HOSE AS						
	8	1	210-6789	1	BRACKET						
	F		225-7947	1	WASHER						
F - NOT SHOWN											



# LUBRICATION SYSTEM

227-9887 PUMP GP-SUMP (contd.)

i01870115

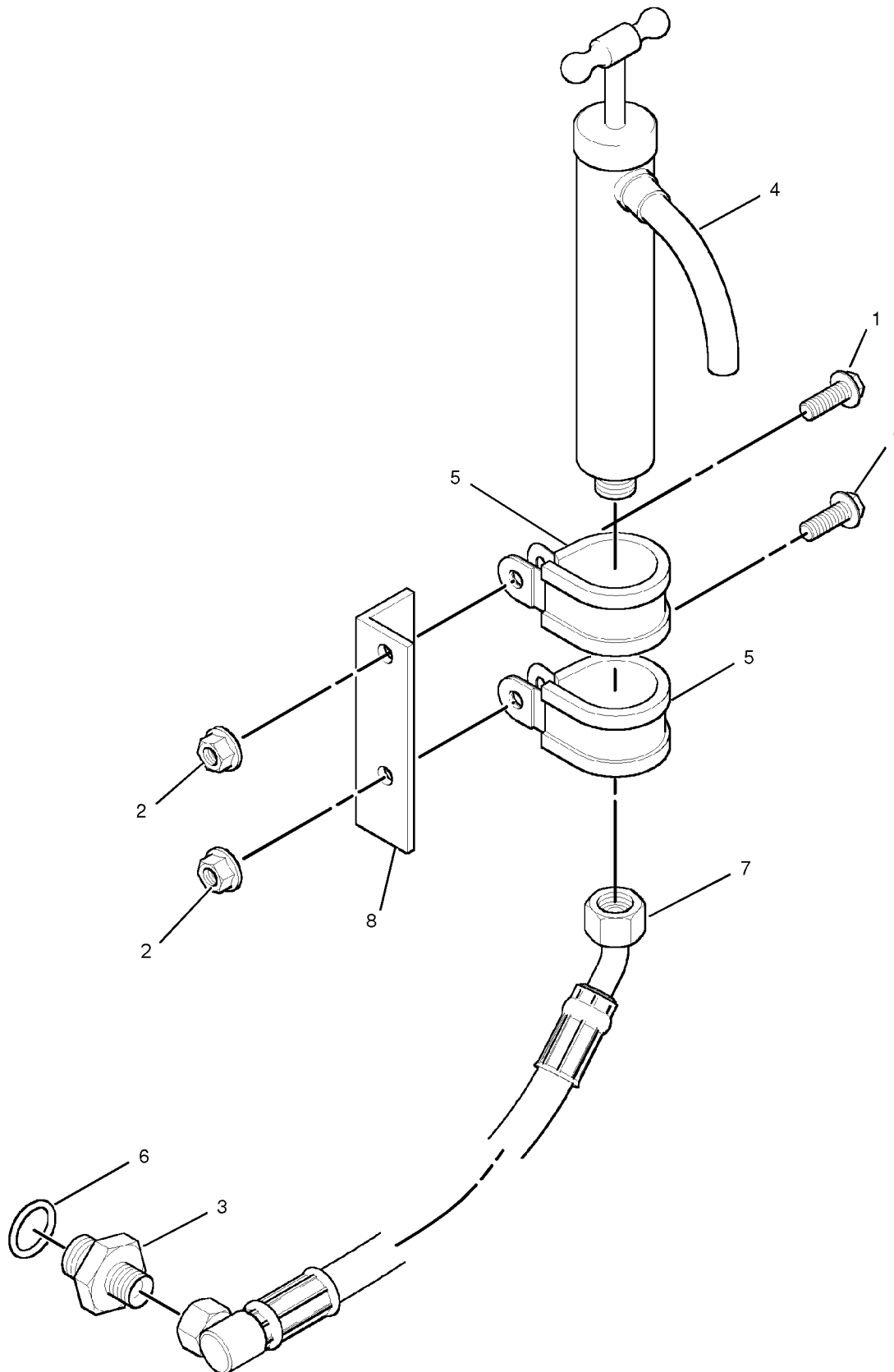

GRAPHIC #1

<END>

g01031900



# LUBRICATION SYSTEM

## 241-4322 PUMP GP-SUMP-DRAIN

S/N: SNX1-UP

STEEL TUBE, HAND

FOR USE WITH LEVEL SWITCH

AN ATTACHMENT

SMCS-1324

i01990364

NOTE	REF NO	GRAPHIC REF	PART NUMBER	QTY	PART NAME						SEE PAGE
					1	2	3	4	5	6 (PRODUCT LEVEL)	
1	1	1	193-5170	1	PUMP GP-SUMP (TOP DRAIN, HAND)						
2	1	1	6I-0291	5	NUT (M8X1.25)						
3	1	1	193-5192	2	CLIP						
4	1	1	229-3517	1	TUBE AS						
5	1	1	194-7158	1	SEAL-O-RING						
6	1	1	193-5101	1	ADAPTER (3/8X3/4)						
7	1	1	223-1772	1	BRACKET						
8	1	1	6I-0217	2	BOLT (M8X1.25X20MM)						
9	1	1	225-7947	1	WASHER						
10	1	1	196-0288	1	ADAPTER						
11	1	1	6I-0303	1	BOLT (M10X1.5X30MM)						
12	1	1	6I-0260	1	BOLT (M8X1.25X25MM)						



# LUBRICATION SYSTEM

241 - 4322 PUMP GP - SUMP (contd.)

i01990364

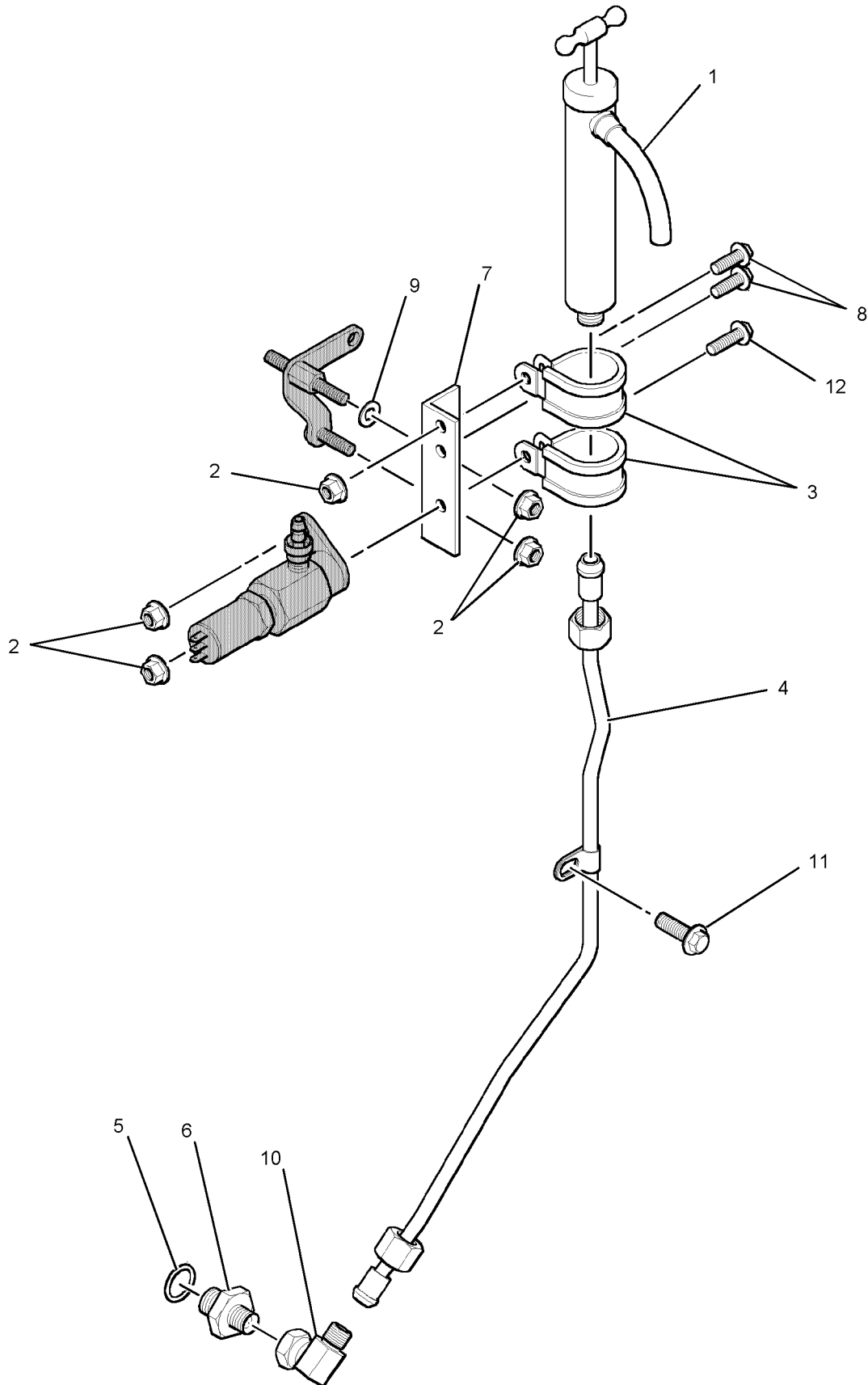

GRAPHIC #1

<END>

g01031242



# COOLING SYSTEM

## 214-6076 CONNECTION GP-WATER

S/N: GSN1-UP  
ALSO AN ATTACHMENT

SMCS-1380

i01647693

NOTE	REF NO	GRAPHIC REF	PART NUMBER	QTY	PART NAME						SEE PAGE
					1	2	3	4	5	6 (PRODUCT LEVEL)	
	1	1	209-3169	1	CONNECTOR AS						
	2	1	131-0456	1	SEAL-O-RING						
	3	1	162-0237	1	PLUG (M8X25MM)						
	4	1	6I-4374	4	BOLT						
	5	1	6I-0456	2	BOLT (M8X1.25X45MM)						

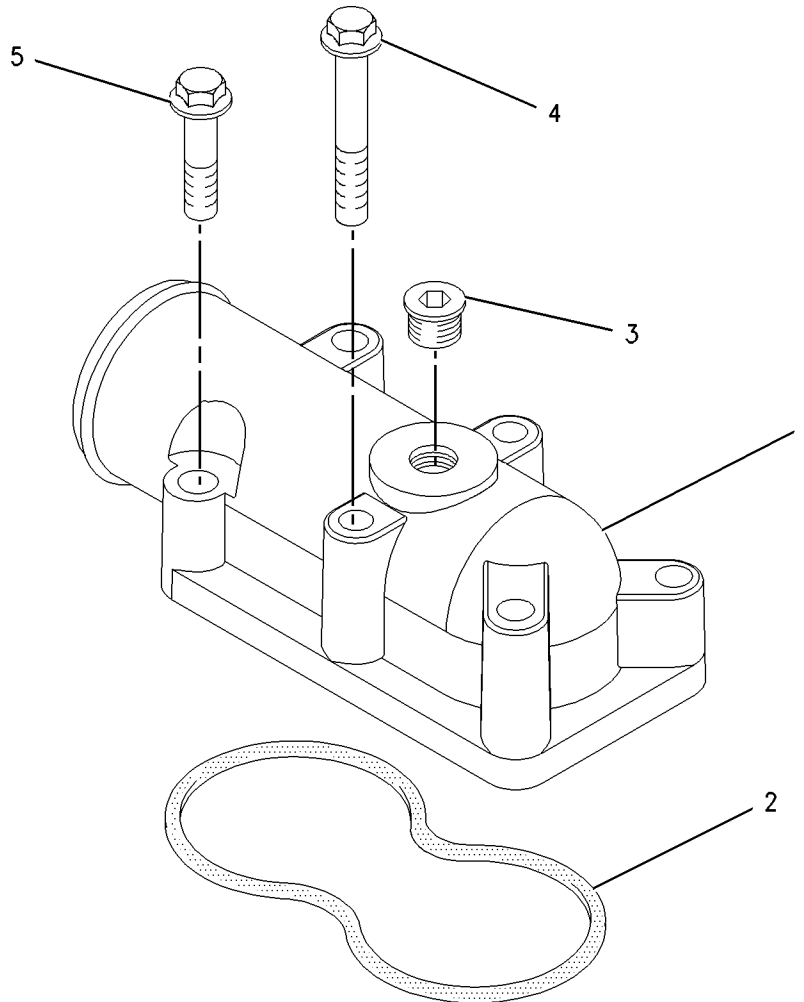

GRAPHIC #1

<END>

g00856354



# COOLING SYSTEM

## 234-2481 COOLER GP-ENGINE OIL

S/N: SNX1-UP

AN ATTACHMENT

SMCS-1378

i01933941

NOTE	PART NUMBER	QTY	PART NAME						SEE PAGE
			1	2	3	4	5	6 (PRODUCT LEVEL)	
	6I-0217	1	BOLT (M8X1.25X20MM)						
	6I-0260	3	BOLT (M8X1.25X25MM)						
	124-3815	12	BOLT (M8X16X1.25MM)						
	226-2094	1	BRACKET						
	162-0761	4	FLANGE						
	6I-4800	1	GASKET						
	216-9638	1	GASKET						
	234-2479	1	HOSE AS						
	234-2480	1	HOSE AS (OIL)						
	216-9637	1	HOUSING (OIL COOLER)						
	6I-0291	4	NUT (M8X1.25)						
	162-9754	2	SEAL						
	230-3776	2	SEAL						
	226-2093	1	STUD						

<END>





# COOLING SYSTEM

## 214-5997 COOLER GP-FLTR BASE & ENG OIL

S/N: GSN1-121  
ALSO AN ATTACHMENT

SMCS-1306, 1378

i01748507

NOTE	REF NO	GRAPHIC REF	PART NUMBER	QTY	PART NAME						SEE PAGE
					1	2	3	4	5	6 (PRODUCT LEVEL)	
1	1		5C-1809	4	SPACER (8X19X6.5MM)						
2	1		6I-0260	3	BOLT (M8X1.25X25MM)						
3	1		6I-0291	8	NUT (M8X1.25)						
4	1		6I-0298	1	GASKET						
5	1		6I-0301	1	BOLT (M10X45)						
6	1		6I-0302	3	BOLT (M10X1.5X25MM)						
7	1		6I-0654	5	BOLT (M10X1.5X25MM)						
8	1		6I-0840	4	STUD (M8X20MM)						
9	1		6I-1052	1	ADAPTER						
10	1		6I-4786	1	GASKET						
11	1		6I-4800	1	GASKET						
12	1		111-8222	12	BOLT						
13	1		121-3415	1	HEAD AS-OIL FILTER						
14	1		160-0162	12	WASHER						
15	1		162-0757	2	SEAL						
16	1		219-7539	1	LINE						
17	1		219-1817	1	LINE						
18	1		162-0761	4	FLANGE						
19	1		162-0764	1	HOUSING						
20	1		162-9754	2	SEAL						
21	1		165-6690	1	GASKET						
22	1		175-3915	1	COOLER-OIL						



# COOLING SYSTEM

214-5997 COOLER GP-FLTR BASE & ENG OIL (contd.)

i01748507

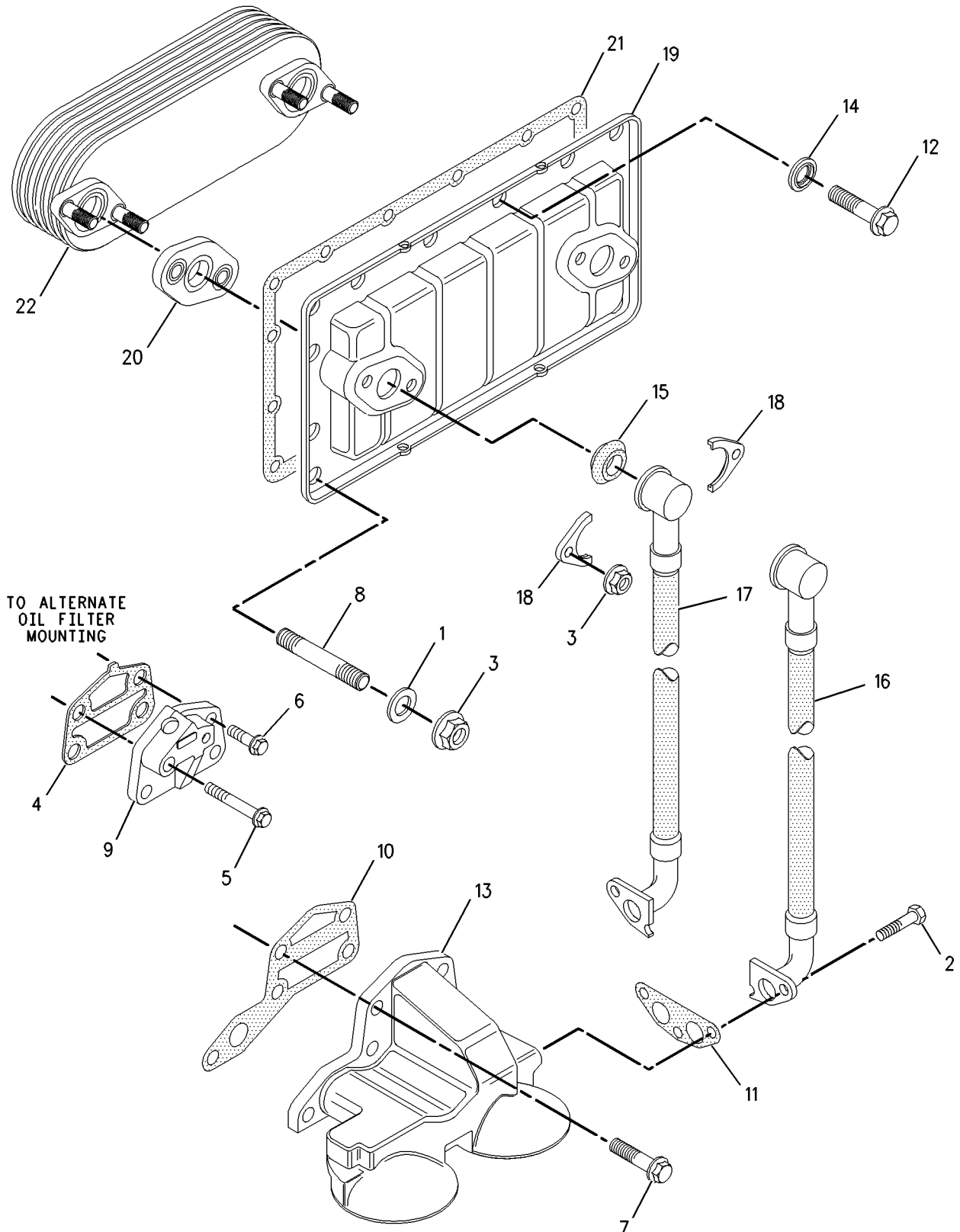

GRAPHIC #1

<END>

g00858308



# COOLING SYSTEM

## 214-5997 COOLER GP-FLTR BASE & ENG OIL

S/N: GSN122-130  
ALSO AN ATTACHMENT

SMCS-1306, 1378

i01939393

NOTE	REF NO	GRAPHIC REF	PART NUMBER	QTY	PART NAME						SEE PAGE
					1	2	3	4	5	6 (PRODUCT LEVEL)	
	1	1	6I-0260	3	BOLT (M8X1.25X25MM)						
	2	1	6I-0291	4	NUT (M8X1.25)						
	3	1	6I-0298	1	GASKET						
	4	1	6I-0301	1	BOLT (M10X45)						
	5	1	6I-0302	3	BOLT (M10X1.5X25MM)						
	6	1	6I-0654	5	BOLT (M10X1.5X25MM)						
	7	1	6I-1052	1	ADAPTER						
	8	1	6I-4786	1	GASKET						
	9	1	6I-4800	1	GASKET						
	10	1	121-3415	1	HEAD AS-OIL FILTER						
	11	1	124-3815	14	BOLT (M8X16X1.25MM)						
	12	1	162-0757	2	SEAL						
	13	1	162-0761	4	FLANGE						
	14	1	162-9754	2	SEAL						
	15	1	175-3915	1	COOLER-OIL						
	16	1	216-9637	1	HOUSING						
	17	1	216-9638	1	GASKET						
	18	1	219-1817	1	LINE						
	19	1	219-7539	1	LINE						



# COOLING SYSTEM

214-5997 COOLER GP-FLTR BASE & ENG OIL (contd.)

i01939393

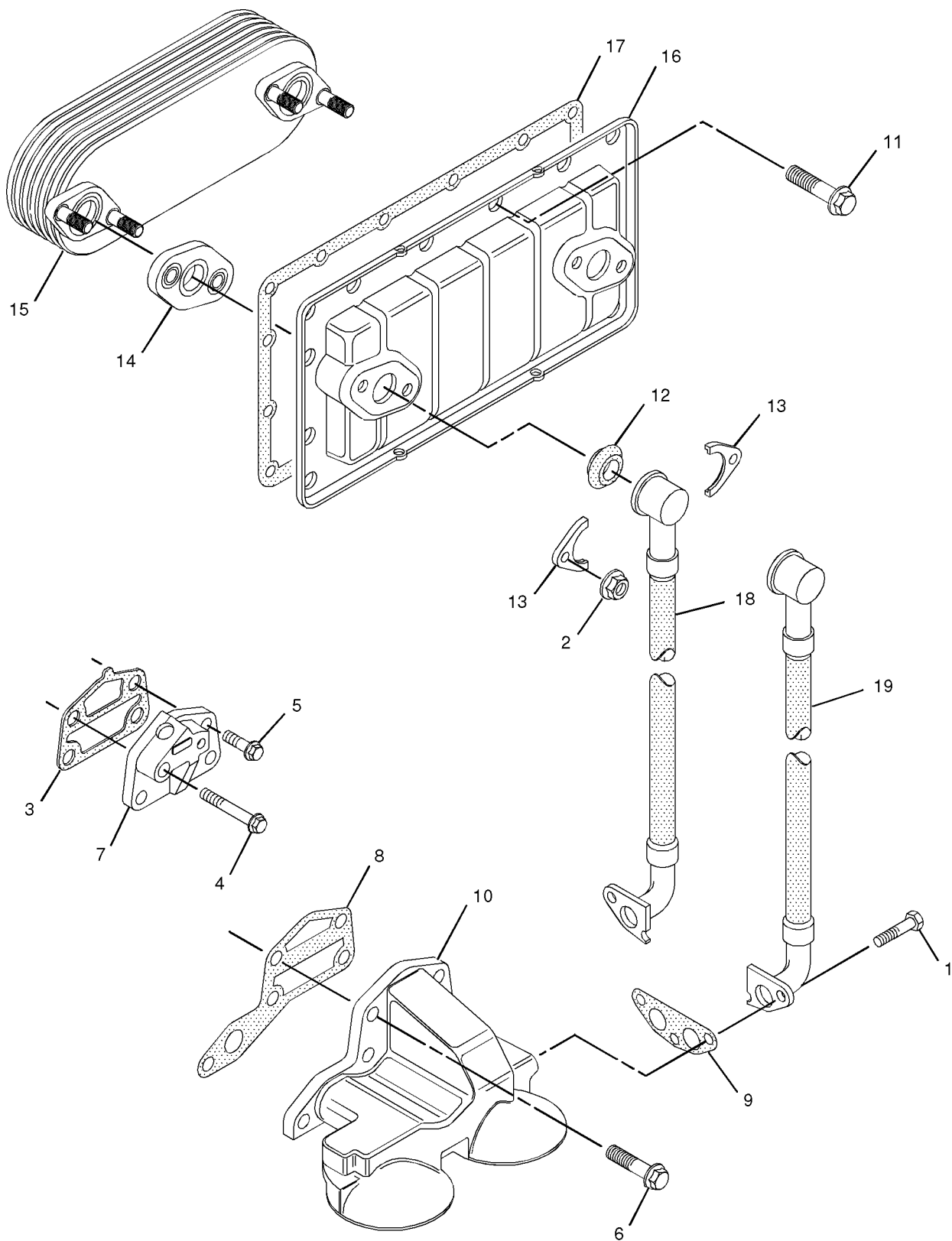

GRAPHIC #1

<END>

g01032172



# COOLING SYSTEM

## 214-5997 COOLER GP-FLTR BASE & ENG OIL

S/N: GSN131-UP  
ALSO AN ATTACHMENT

SMCS-1306, 1378

i01939394

NOTE	REF NO	GRAPHIC REF	PART NUMBER	QTY	PART NAME						SEE PAGE
					1	2	3	4	5	6 (PRODUCT LEVEL)	
	1	1	6I-0260	3	BOLT (M8X1.25X25MM)						
	2	1	6I-0291	4	NUT (M8X1.25)						
	3	1	6I-0298	1	GASKET						
	4	1	6I-0301	1	BOLT (M10X45)						
	5	1	6I-0302	3	BOLT (M10X1.5X25MM)						
	6	1	6I-0654	5	BOLT (M10X1.5X25MM)						
	7	1	6I-1052	1	ADAPTER						
	8	1	6I-4786	1	GASKET						
	9	1	6I-4800	1	GASKET						
	10	1	121-3415	1	HEAD AS-OIL FILTER						
	11	1	124-3815	14	BOLT (M8X16X1.25MM)						
	12	1	162-0761	4	FLANGE						
	13	1	162-9754	2	SEAL						
	14	1	175-3915	1	COOLER-OIL						
	15	1	216-9637	1	HOUSING (COOLER)						
	16	1	216-9638	1	GASKET (HOUSING)						
	17	1	230-3776	2	SEAL						
	18	1	230-3779	1	HOSE AS (OIL)						
	19	1	230-3778	1	HOSE AS (OIL)						



# COOLING SYSTEM

214-5997 COOLER GP-FLTR BASE & ENG OIL (contd.)

i01939394

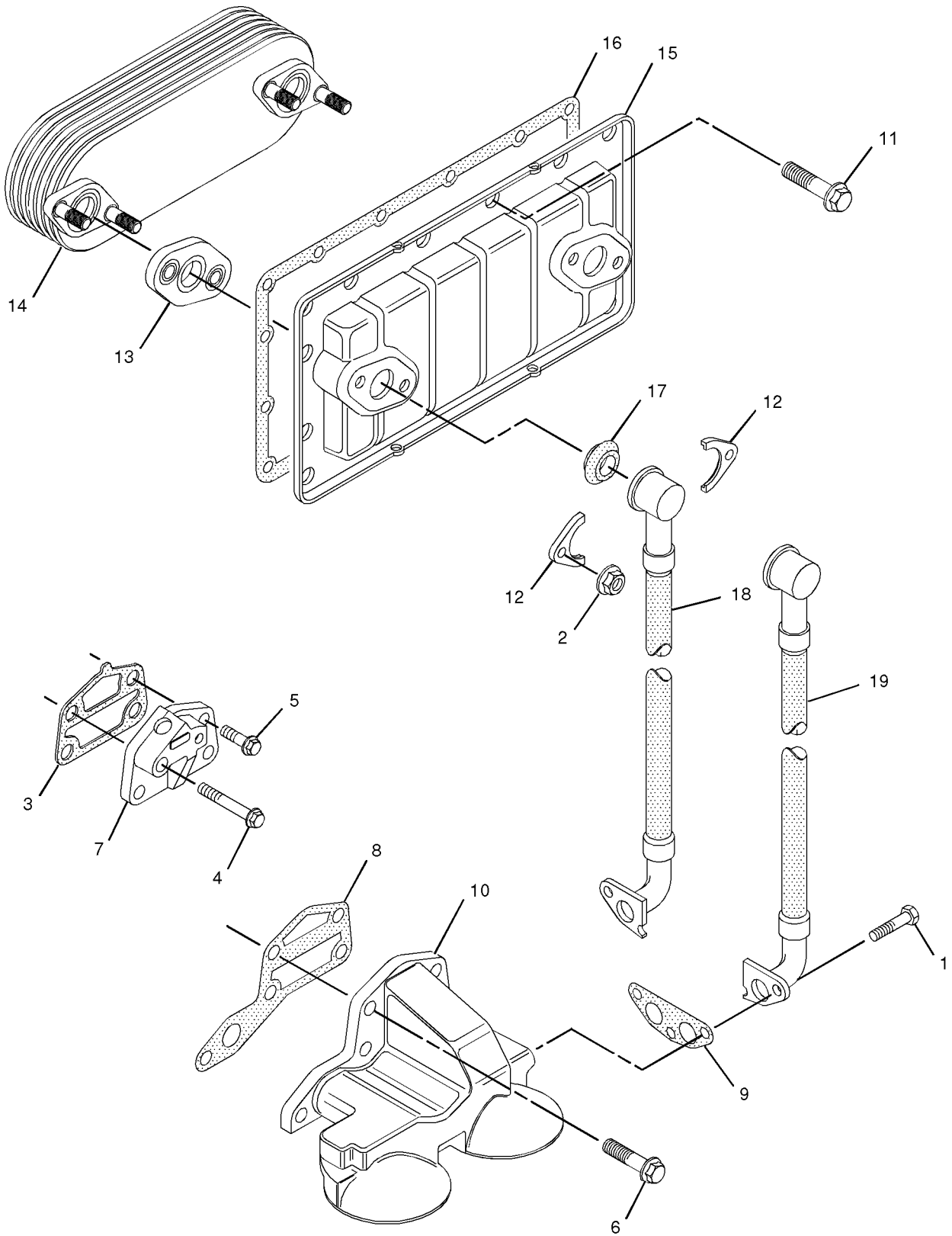

GRAPHIC #1

<END>

g01032179



# COOLING SYSTEM

## 210-6521 HEAT EXCHANGER GP-SEA WATER

ALSO AN ATTACHMENT

SMCS-1379

i01633979

NOTE	REF NO	GRAPHIC REF	PART NUMBER	QTY	PART NAME						SEE PAGE
					1	2	3	4	5	6 (PRODUCT LEVEL)	
	1	1	196-7663	1	HOUSING GP-HEAT EXCHANGER						
	2	1	196-7661	1	CAP AS-END						
	3	1	194-7227	2	SEAL-O-RING						
	4	1	196-7692	1	BUNDLE AS-TUBE						
	5	1	6I-0917	12	BOLT (M6X1.0X25MM)						
	6	1	196-7662	1	CAP-END						
	7	1	194-7226	1	PLUG (1/4IN)						
	8	1	214-7654	1	SEAL-O-RING						
	9	1	203-9845	1	PLUG (1/4)						
	10	1	210-6790	1	BRACKET						
	11	1	196-7652	2	BOLT (M10X25MM)						
	12	1	6I-0654	2	BOLT (M10X1.5X25MM)						
	13	1	6I-0594	2	NUT (M10X1.5)						
	14	1	6I-0254	1	BOLT (M8X1.25X30MM)						
	15	1	6I-0291	1	NUT (M8X1.25)						
	16	1	6I-0593	2	BOLT (M10X1.5X30MM)						
	17	1	6I-4800	1	GASKET						

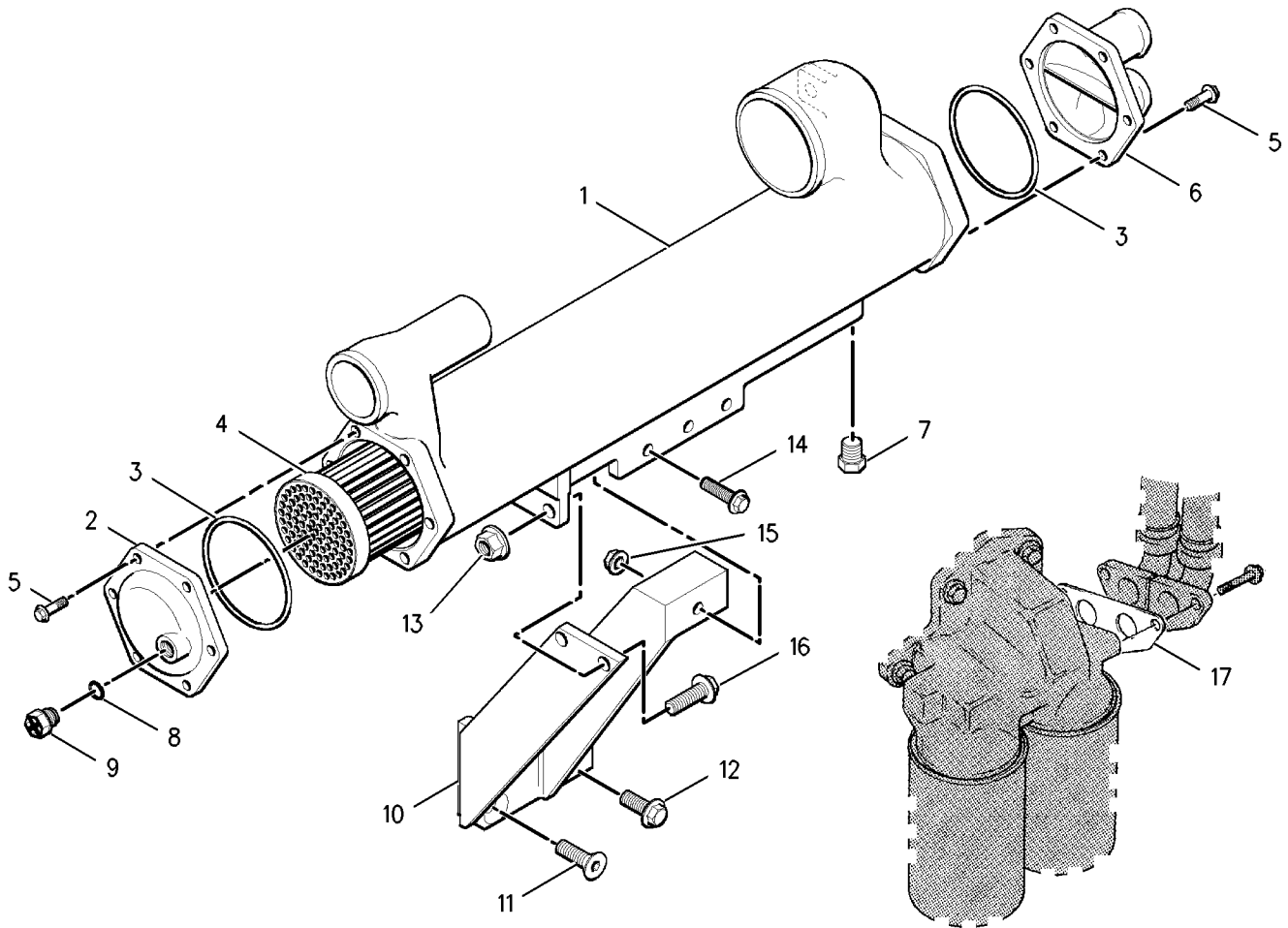

GRAPHIC #1

<END>

g00855926



# COOLING SYSTEM

## 198-4194 LINES GP-WATER

FRESH WATER WITH BY-PASS ADAPTOR

ALSO AN ATTACHMENT

SMCS-1380

i01624312

NOTE	REF NO	GRAPHIC REF	PART NUMBER	QTY	PART NAME						SEE PAGE
					1	2	3	4	5	6 (PRODUCT LEVEL)	
	1	1	196-0326	1	GASKET - FLANGE						
	2	1	196-0304	1	FLANGE						
	3	1	6I-0260	2	BOLT (M8X1.25X25MM)						
	4	1	195-4708	1	PLUG (3/8IN)						

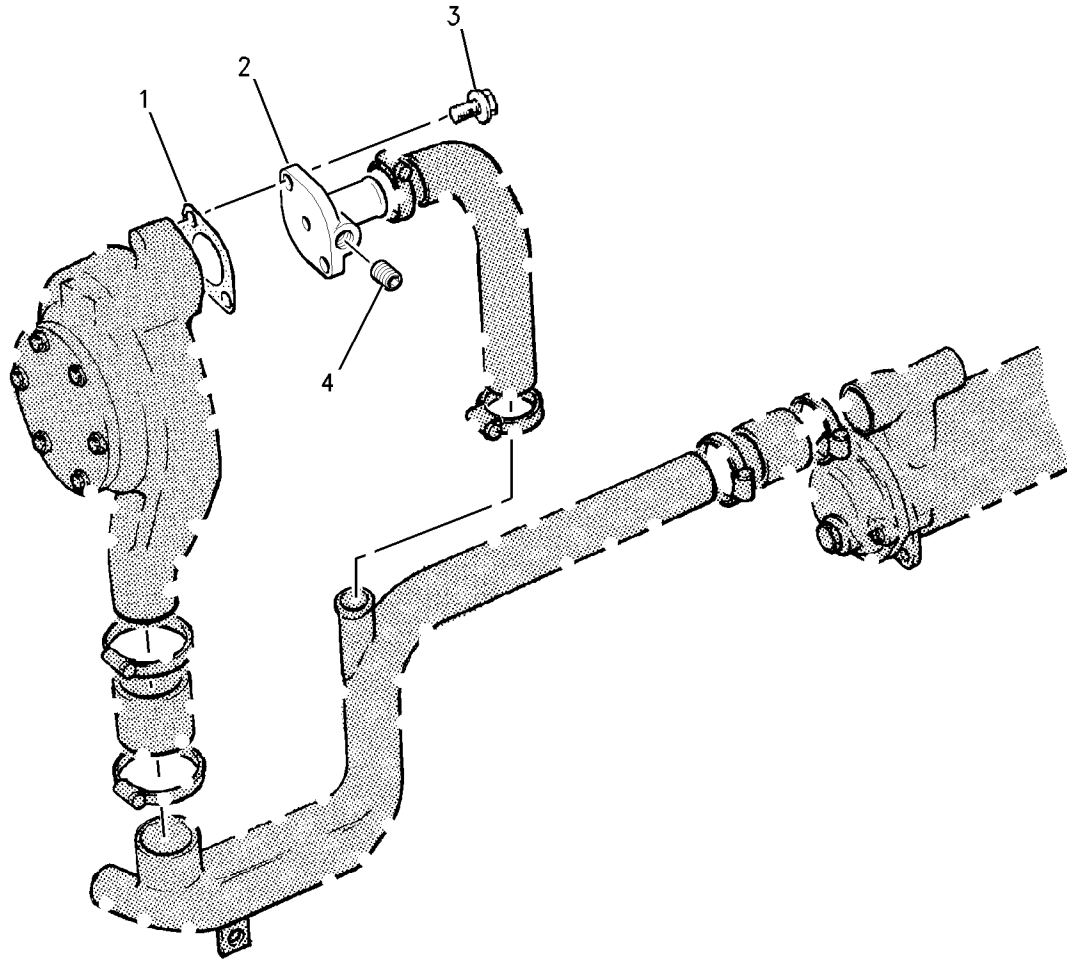

GRAPHIC #1

<END>

g00753760





# COOLING SYSTEM

## 210-6523 LINES GP-WATER

RAW WATER

FOR USE WITH HEAT EXCHANGER, 210-6557-PAGE 131  
ALSO AN ATTACHMENT

SMCS-1380

i01748311

NOTE	REF NO	GRAPHIC REF	PART NUMBER	QTY	PART NAME						SEE PAGE
					1	2	3	4	5	6 (PRODUCT LEVEL)	
	1	1	9M-2904	4	CLAMP - HOSE						
	2	1	210-6794	1	TUBE						
	3	1	210-6795	1	HOSE						
E	4	1	5P-1253		HOSE (3CM)						
	5	1	210-6797	1	BRACKET						
	6	1	124-6259	1	CLAMP - HOSE						
	7	1	210-6798	1	HOSE						
M	8	1	3C-3681	1	NUT (M6)						
	9	1	196-0278	1	WIRE AS						
	10	1	194-7184	1	LOCKWASHER						

E- ORDER BY THE CENTIMETER  
M- METRIC PART

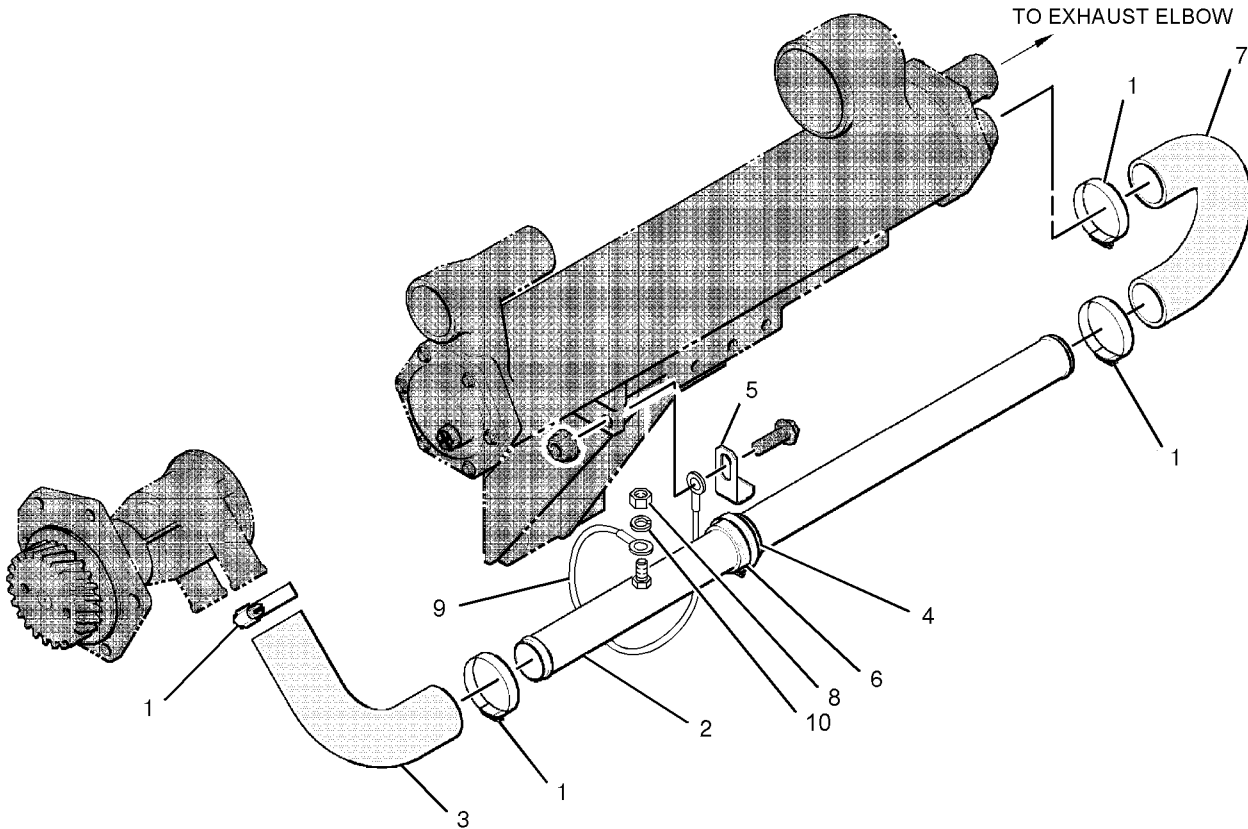

GRAPHIC #1

<END>

g01031957



# COOLING SYSTEM

## 210-6524 LINES GP-WATER

FOR USE WITH HEAT EXCHANGER

ALSO AN ATTACHMENT

SMCS-1380

i01998339

NOTE	REF NO	GRAPHIC REF	PART NUMBER	QTY	PART NAME						SEE PAGE
					1	2	3	4	5	6 (PRODUCT LEVEL)	
1	1	1	9M-0164	5	CLAMP-HOSE						
2	1	1	210-6837	1	HOSE						
3	1	1	124-6260	5	CLAMP-HOSE						
4	1	1	203-9866	2	HOSE						
5	1	1	6I-0453	1	GASKET						
6	1	1	194-7179	1	CONNECTOR-WATER						
7	1	1	101-7178	2	BOLT (M10X55MM)						
8	1	1	6I-1090	2	BOLT (M8X1.25X40MM)						
9	1	1	210-6851	1	TUBE AS						
10	1	1	193-5118	1	HOSE						
11	1	1	9M-7959	2	CLAMP-HOSE						
12	1	1	194-7150	1	REGULATOR AS (80 DEG C) (WATER TEMPERATURE)						
13	1	1	193-5102	1	HOUSING						
14	1	1	193-5103	1	BRACKET-SUPPORT						
15	1	1	210-6848	1	TUBE AS						
16	1	1	9M-2904	2	CLAMP-HOSE						
17	1	1	193-5119	1	HOSE						
18	1	1	6I-4200	3	BOLT (M10X1.5X16MM)						
19	1	1	193-5121	1	HOSE						
20	1	1	5D-1026	2	CLAMP-HOSE						
21	1	1	210-6852	1	ADAPTER						
22	1	1	6I-0217	1	BOLT (M8X1.25X20MM)						
23	1	1	210-6853	1	HOSE-REDUCER						
24	1	1	193-5193	1	CLIP						
25	1	1	6I-0291	1	NUT (M8X1.25)						
26	1	1	193-5115	1	HOSE						
27	1	1	193-5152	1	RING-RETAINING (WATER TEMPERATURE REGULATOR)						
28	1	1	193-5111	1	SPACER (WATER TEMPERATURE REGULATOR)						
29	1	1	103-0050	1	BOLT (M10X100MM)						
30	1	1	6I-0593	1	BOLT (M10X1.5X30MM)						
31	1	1	199-1186	2	CLIP						
32	1	1	6I-0260	1	BOLT (M8X1.25X25MM)						



# COOLING SYSTEM

210-6524 LINES GP-WATER (contd.)

i01998339

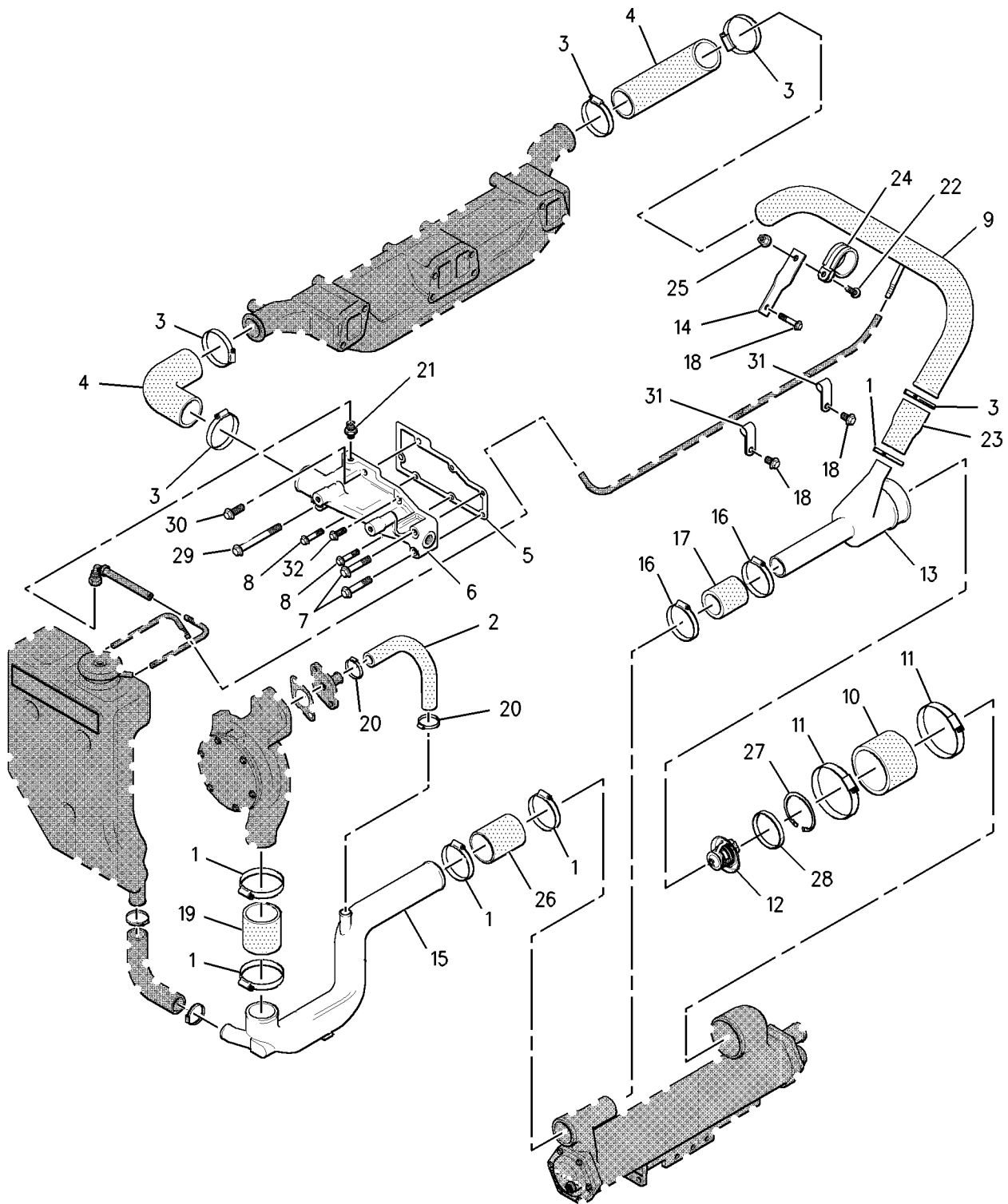

GRAPHIC #1

<END>

g00854179



# COOLING SYSTEM

## 214-2408 LINES GP-WATER

FOR USE WITH KEEL COOLED ENGINE, 210-6503-PAGE 139, 216-9033-PAGE 20  
ALSO AN ATTACHMENT

SMCS-1380

i01995470

NOTE	REF NO	GRAPHIC REF	PART NUMBER	QTY	PART NAME						SEE PAGE
					1	2	3	4	5	6 (PRODUCT LEVEL)	
	1	1	9M-0164	5	CLAMP-HOSE						
	2	1	210-6837	1	HOSE						
	3	1	124-6260	9	CLAMP-HOSE						
	4	1	203-9866	2	HOSE						
	5	1	6I-0453	1	GASKET						
	6	1	194-7179	1	CONNECTOR-WATER						
	7	1	101-7178	2	BOLT (M10X55MM)						
	8	1	6I-1090	2	BOLT (M8X1.25X40MM)						
	9	1	193-5116	2	HOSE						
	10	1	210-6851	1	TUBE AS						
	11	1	193-5118	1	HOSE						
	12	1	9M-7959	2	CLAMP-HOSE						
	13	1	194-7150	1	REGULATOR AS (80 DEG C) (WATER TEMPERATURE)						
	14	1	194-7204	1	HOUSING (THERMOSTAT)						
	15	1	193-5103	1	BRACKET-SUPPORT						
	16	1	210-6848	1	TUBE AS						
	17	1	9M-2904	1	CLAMP-HOSE						
	18	1	194-7201	1	HOSE-REDUCER						
	19	1	6I-4200	1	BOLT (M10X1.5X16MM)						
	20	1	194-7200	1	TEE						
	21	1	193-5121	1	HOSE						
	22	1	194-7199	1	CAP-END (THERMOSTAT HOUSING)						
	23	1	5D-1026	2	CLAMP-HOSE						
	24	1	210-6852	1	ADAPTER						
	25	1	6I-0217	1	BOLT (M8X1.25X20MM)						
	26	1	210-6853	1	HOSE-REDUCER						
	27	1	193-5193	1	CLIP						
	28	1	193-5146	2	CAP (PLUG-THERMOSTAT)						
	29	1	6I-0291	4	NUT (M8X1.25)						
	30	1	210-6790	1	BRACKET						
	31	1	196-7652	1	BOLT (M10X25MM)						
	32	1	193-5115	1	HOSE						
	33	1	084-4036	1	CLIP-INTERNAL (WATER TEMPERATURE REGULATOR)						
	34	1	193-5111	1	SPACER (WATER TEMPERATURE REGULATOR)						
	35	1	103-0050	1	BOLT (M10X100MM)						
	36	1	6I-0254	1	BOLT (M8X1.25X30MM)						
	37	1	6I-0593	3	BOLT (M10X1.5X30MM)						
	38	1	213-1934	1	BRACKET						
	39	1	6I-0654	2	BOLT (M10X1.5X25MM)						
	40	1	199-1186	2	CLIP						
	41	1	6I-0260	3	BOLT (M8X1.25X25MM)						
	42	1	035-8063	1	PLUG						
	43	1	6I-0594	2	NUT (M10X1.5)						
	44	1	6I-4800	1	GASKET						



# COOLING SYSTEM

214-2408 LINES GP-WATER (contd.)

i01995470

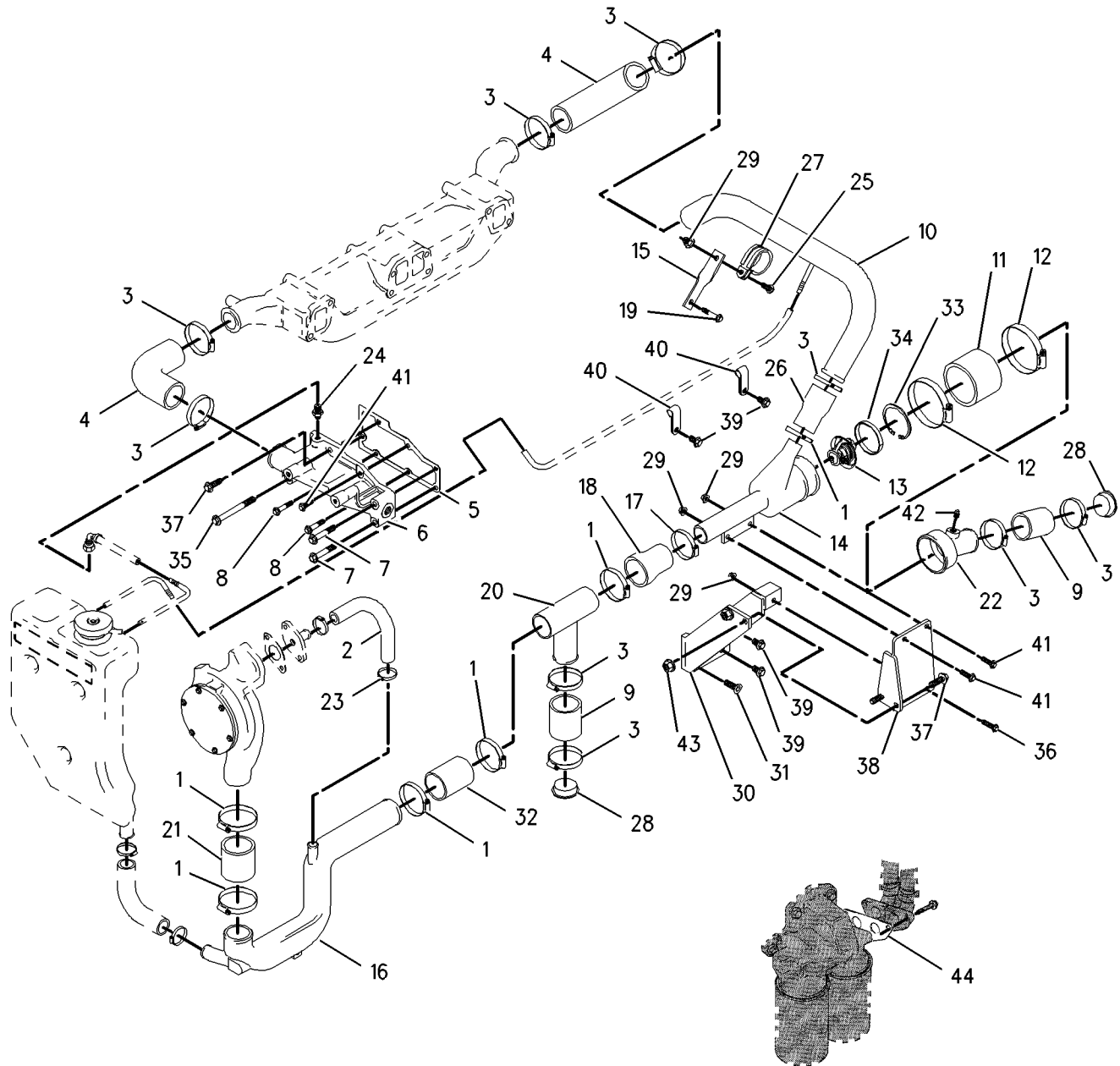

GRAPHIC #1

<END>

g00857424



# COOLING SYSTEM

## 214-4134 LINES GP-WATER

S/N: SNX1-UP

FOR USE WITH HEAT EXCHANGER , SINGLE STARTER, 213-6970-PAGE 245,  
213-6971-PAGE 246

AN ATTACHMENT

SMCS-1380

i01642391

NOTE	REF NO	GRAPHIC REF	PART NUMBER	QTY	PART NAME						SEE PAGE
					1	2	3	4	5	6 (PRODUCT LEVEL)	
	1	1	6I-0260	1	BOLT (M8X1.25X25MM)						
	2	1	6I-0917	4	BOLT (M6X1.0X25MM)						
	3	1	214-0694	1	BRACKET						
	4	1	6I-0918	4	NUT (M6)						
	5	1	214-4132	1	HOSE (.016X1.0M)						
	6	1	214-0696	1	HOSE (.016X0.5M)						
	7	1	5D-1026	4	CLAMP-HOSE						
	8	1	214-0697	1	ADAPTER						
	9	1	214-4131	1	ADAPTER						
	10	1	210-6749	1	BRACKET						
	11	1	214-0699	2	CLIP						
	12	1	6I-0217	2	BOLT (M8X1.25X20MM)						
	13	1	6I-0291	2	NUT (M8X1.25)						
	14	1	102-9941	4	BOLT (M12X1.75X25MM)						
	15	1	195-4615	1	STRAP						
	16	1	214-4139	1	BRACKET						
	17	1	6I-0593	1	BOLT (M10X1.5X30MM)						
	18	1	6I-0594	1	NUT (M10X1.5)						



# COOLING SYSTEM

214-4134 LINES GP-WATER (contd.)

i01642391

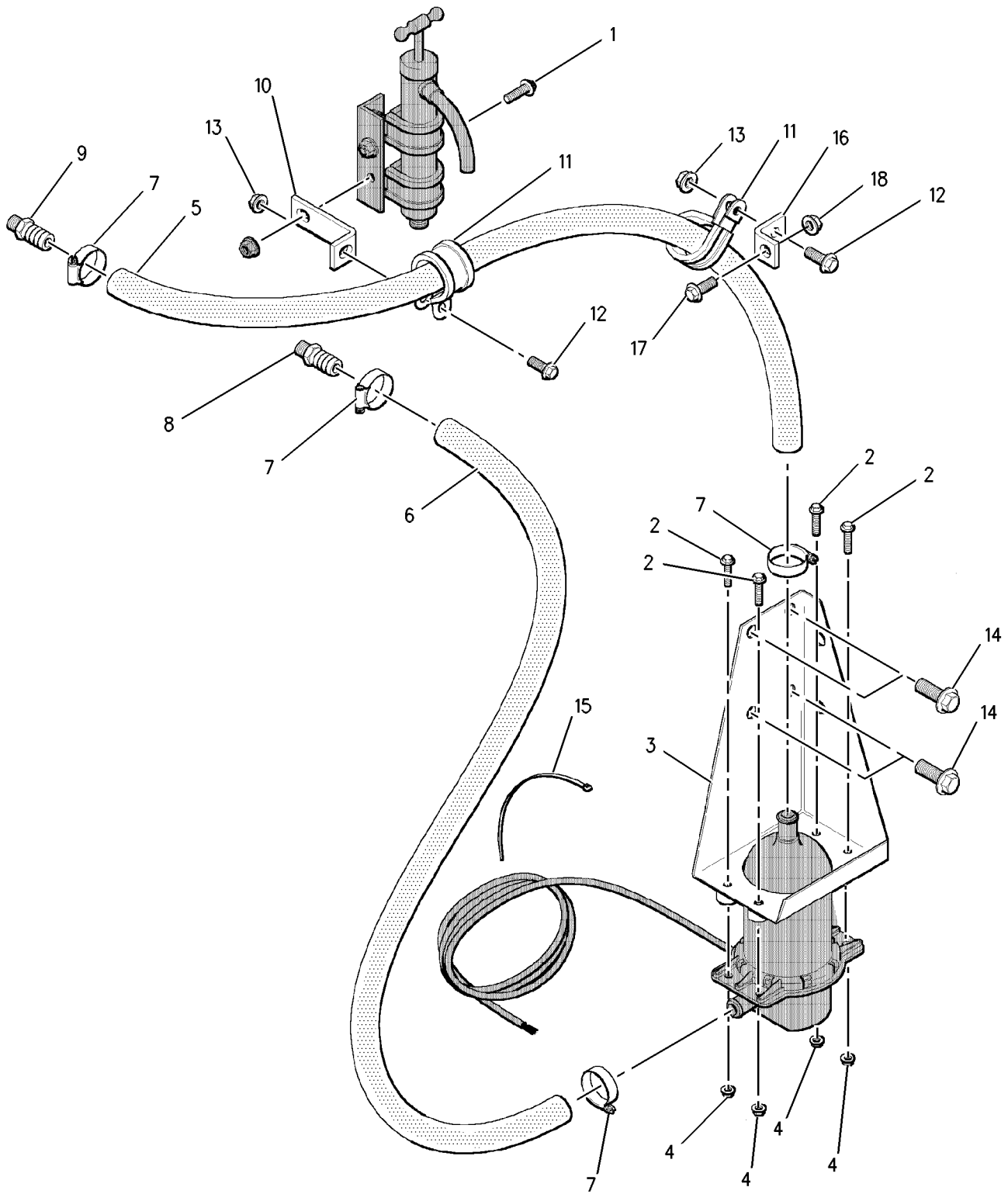

GRAPHIC #1

<END>

g00852294



# COOLING SYSTEM

## 214-4207 LINES GP-WATER

S/N: SNX1-UP

PRE-HEATER

FOR USE WITH KEEL COOLED ENGINE, SINGLE STARTER, 213-6970-PAGE 245,  
213-6971-PAGE 246

AN ATTACHMENT

SMCS-1380

i01642394

NOTE	REF NO	GRAPHIC REF	PART NUMBER	QTY	PART NAME						SEE PAGE
					1	2	3	4	5	6 (PRODUCT LEVEL)	
1	1	1	6I-0260	1	BOLT (M8X1.25X25MM)						
2	1	1	6I-0917	4	BOLT (M6X1.0X25MM)						
3	1	1	214-0694	1	BRACKET						
4	1	1	6I-0918	4	NUT (M6)						
5	1	1	214-4132	1	HOSE (.016X1.0M)						
6	1	1	214-0696	1	HOSE (.016X0.5M)						
7	1	1	5D-1026	4	CLAMP-HOSE						
8	1	1	214-0697	1	ADAPTER						
9	1	1	214-4131	1	ADAPTER						
10	1	1	210-6749	1	BRACKET						
11	1	1	214-0699	1	CLIP						
12	1	1	6I-0217	1	BOLT (M8X1.25X20MM)						
13	1	1	6I-0291	1	NUT (M8X1.25)						
14	1	1	102-9941	4	BOLT (M12X1.75X25MM)						
15	1	1	195-4615	1	STRAP						





# COOLING SYSTEM

214-4207 LINES GP-WATER (contd.)

i01642394

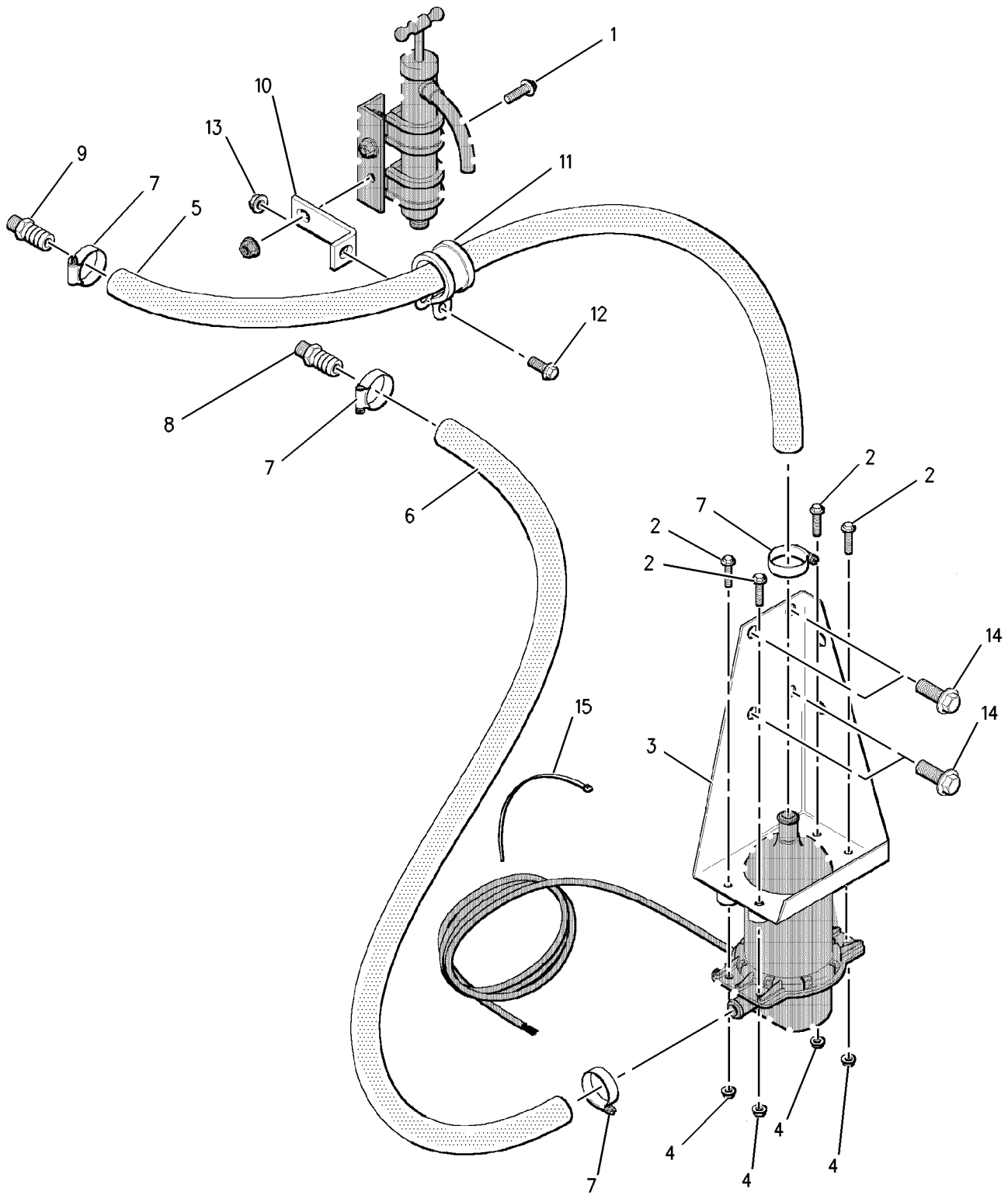

GRAPHIC #1

<END>

g00852364



# COOLING SYSTEM

## 223-1745 LINES GP-WATER

S/N: SNX1-UP

FOR USE WITH KEEL COOLED ENGINE, FOR USE WITH LIMIT SWITCH, 223-1746-PAGE 147,  
223-1748-PAGE 76, 216-9033-PAGE 20, 234-2514-PAGE 143  
AN ATTACHMENT

SMCS-1380

i01933801

NOTE	REF NO	GRAPHIC REF	PART NUMBER	QTY	PART NAME						SEE PAGE
					1	2	3	4	5	6 (PRODUCT LEVEL)	
	1	1,2	9M-0164	5	CLAMP-HOSE						
	2	1	210-6837	1	HOSE						
	3	1,2	124-6260	9	CLAMP-HOSE						
	4	1	203-9866	2	HOSE						
	5	1	6I-0453	1	GASKET						
	6	1	194-7179	1	CONNECTOR-WATER						
	7	1	101-7178	2	BOLT (M10X55MM)						
	8	1	6I-1090	2	BOLT (M8X1.25X40MM)						
	9	1,2	193-5116	2	HOSE						
	10	2	210-6851	1	TUBE AS						
	11	2	193-5118	1	HOSE						
	12	2	9M-7959	2	CLAMP-HOSE						
	13	2	194-7150	1	REGULATOR AS (80 DEG C) (WATER TEMPERATURE)						
	14	2	194-7204	1	HOUSING (THERMOSTAT)						
	15	2	193-5103	1	BRACKET-SUPPORT						
	16	1	223-1765	1	TUBE						
	17	2	9M-2904	1	CLAMP-HOSE						
	18	2	194-7201	1	HOSE-REDUCER						
	19	2	6I-4200	1	BOLT (M10X1.5X16MM)						
	20	1	194-7200	1	TEE						
	21	1	193-5121	1	HOSE						
	22	2	194-7199	1	CAP-END						
	23	1	5D-1026	2	CLAMP-HOSE						
	24	1	210-6852	1	ADAPTER						
	25	2	6I-0217	1	BOLT (M8X1.25X20MM)						
	26	2	210-6853	1	HOSE-REDUCER						
	27	2	193-5193	1	CLIP						
	28	1,2	193-5146	2	CAP						
	29	2	6I-0291	4	NUT (M8X1.25)						
	30	2	210-6790	1	BRACKET						
	31	2	196-7652	1	BOLT (M10X25MM)						
	32	1	193-5115	1	HOSE						
	33	2	193-5152	1	RING-RETAINING (WATER TEMPERATURE REGULATOR)						
	34	2	193-5111	1	SPACER (WATER TEMPERATURE REGULATOR)						
	35	1	103-0050	1	BOLT (M10X100MM)						
	36	2	6I-0254	1	BOLT (M8X1.25X30MM)						
	37	1,2	6I-0593	3	BOLT (M10X1.5X30MM)						
	38	2	213-1934	1	BRACKET						
	39	2	6I-0654	2	BOLT (M10X1.5X25MM)						
	40	2	199-1186	2	CLIP						
	41	1,2	6I-0260	3	BOLT (M8X1.25X25MM)						
	42	2	035-8063	1	PLUG						
	43	2	6I-0594	2	NUT (M10X1.5)						
	44	2	6I-4800	1	GASKET						



# COOLING SYSTEM

223-1745 LINES GP-WATER (contd.)

i01933801

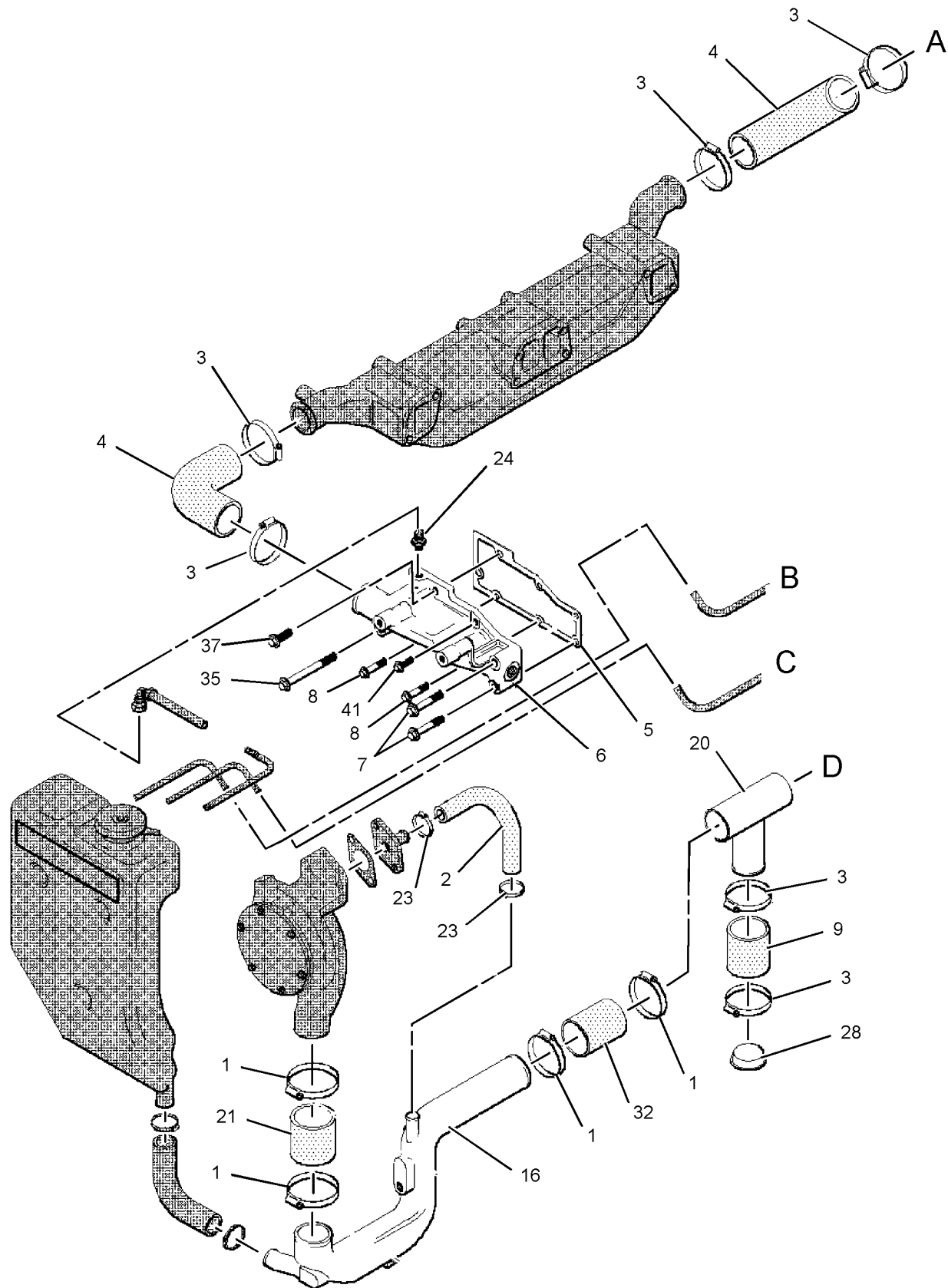

GRAPHIC #1

g01027799



# COOLING SYSTEM

223-1745 LINES GP-WATER (contd.)

i01933801

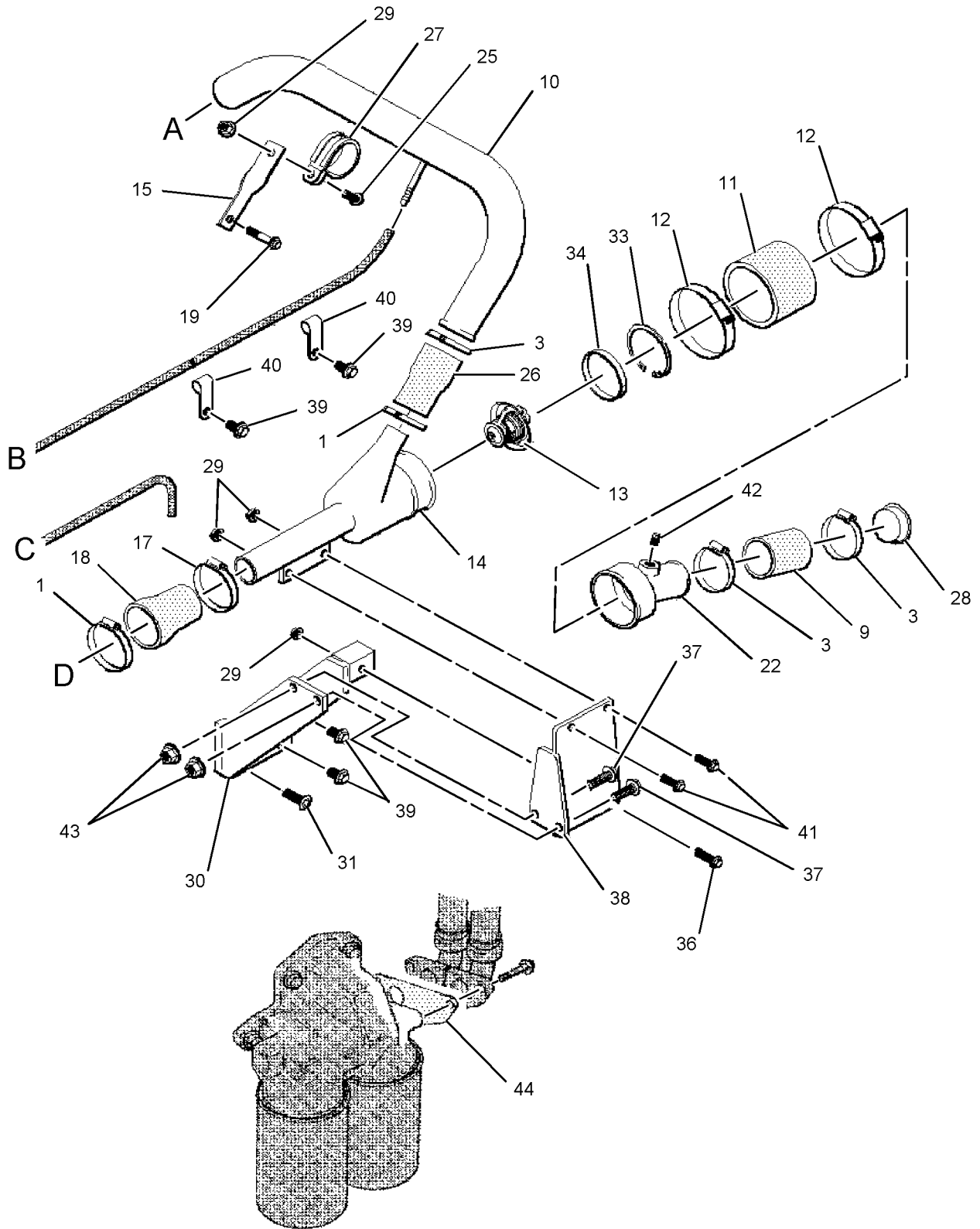

GRAPHIC #2

<END>

g01027800



# COOLING SYSTEM

## 223-1749 LINES GP-WATER

S/N: SNX1-UP  
AN ATTACHMENT

SMCS-1380

i01933816

NOTE	REF NO	GRAPHIC REF	PART NUMBER	QTY	PART NAME						SEE PAGE
					1	2	3	4	5	6 (PRODUCT LEVEL)	
	1	1,2	9M-0164	5	CLAMP-HOSE						
	2	1	210-6837	1	HOSE						
	3	1,2	124-6260	5	CLAMP-HOSE						
	4	1	203-9866	2	HOSE						
	5	1	6I-0453	1	GASKET						
	6	1	194-7179	1	CONNECTOR-WATER						
	7	1	101-7178	2	BOLT (M10X55MM)						
	8	1	6I-1090	2	BOLT (M8X1.25X40MM)						
	10	2	210-6851	1	TUBE AS						
	11	2	193-5118	1	HOSE						
	12	2	9M-7959	2	CLAMP-HOSE						
	13	2	194-7150	1	REGULATOR AS (80 DEG C) (WATER TEMPERATURE)						
	14	2	193-5102	1	HOUSING						
	15	2	193-5103	1	BRACKET-SUPPORT						
	16	1	223-1765	1	TUBE						
	17	2	9M-2904	2	CLAMP-HOSE						
	18	2	193-5119	1	HOSE						
	19	2	6I-4200	3	BOLT (M10X1.5X16MM)						
	21	1	193-5121	1	HOSE						
	23	1	5D-1026	2	CLAMP-HOSE						
	24	1	210-6852	1	ADAPTER						
	25	2	6I-0217	1	BOLT (M8X1.25X20MM)						
	26	2	210-6853	1	HOSE-REDUCER						
	27	2	193-5193	1	CLIP						
	29	2	6I-0291	1	NUT (M8X1.25)						
	32	1	193-5115	1	HOSE						
	33	2	193-5152	1	RING-RETAINING (WATER TEMPERATURE REGULATOR)						
	34	2	193-5111	1	SPACER (WATER TEMPERATURE REGULATOR)						
	35	1	103-0050	1	BOLT (M10X100MM)						
	37	1	6I-0593	1	BOLT (M10X1.5X30MM)						
	40	2	199-1186	2	CLIP						
	41	1	6I-0260	1	BOLT (M8X1.25X25MM)						



# COOLING SYSTEM

223 - 1749 LINES GP - WATER (contd.)

i01933816

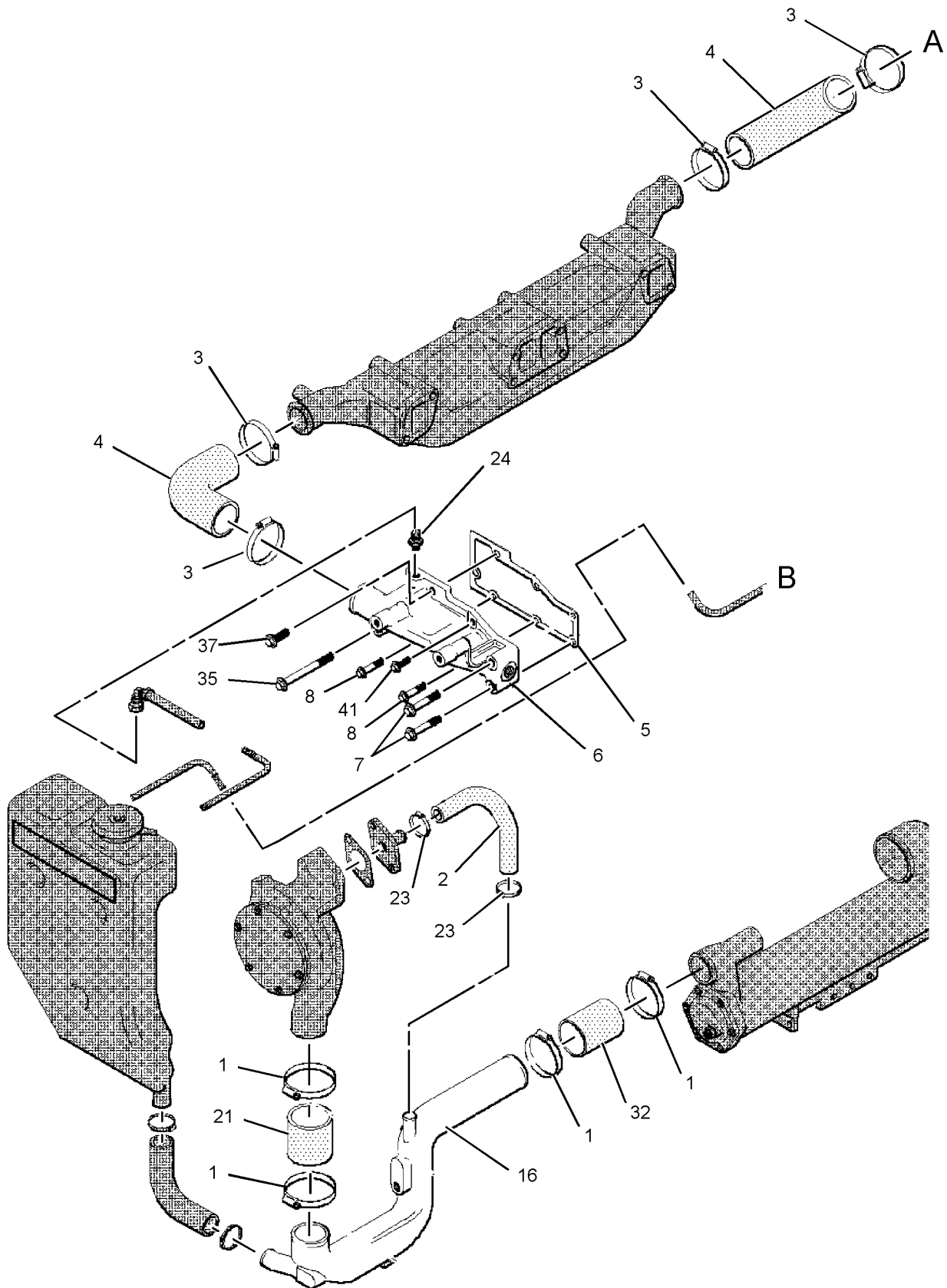

GRAPHIC #1

g01028027



# COOLING SYSTEM

223-1749 LINES GP-WATER (contd.)

i01933816

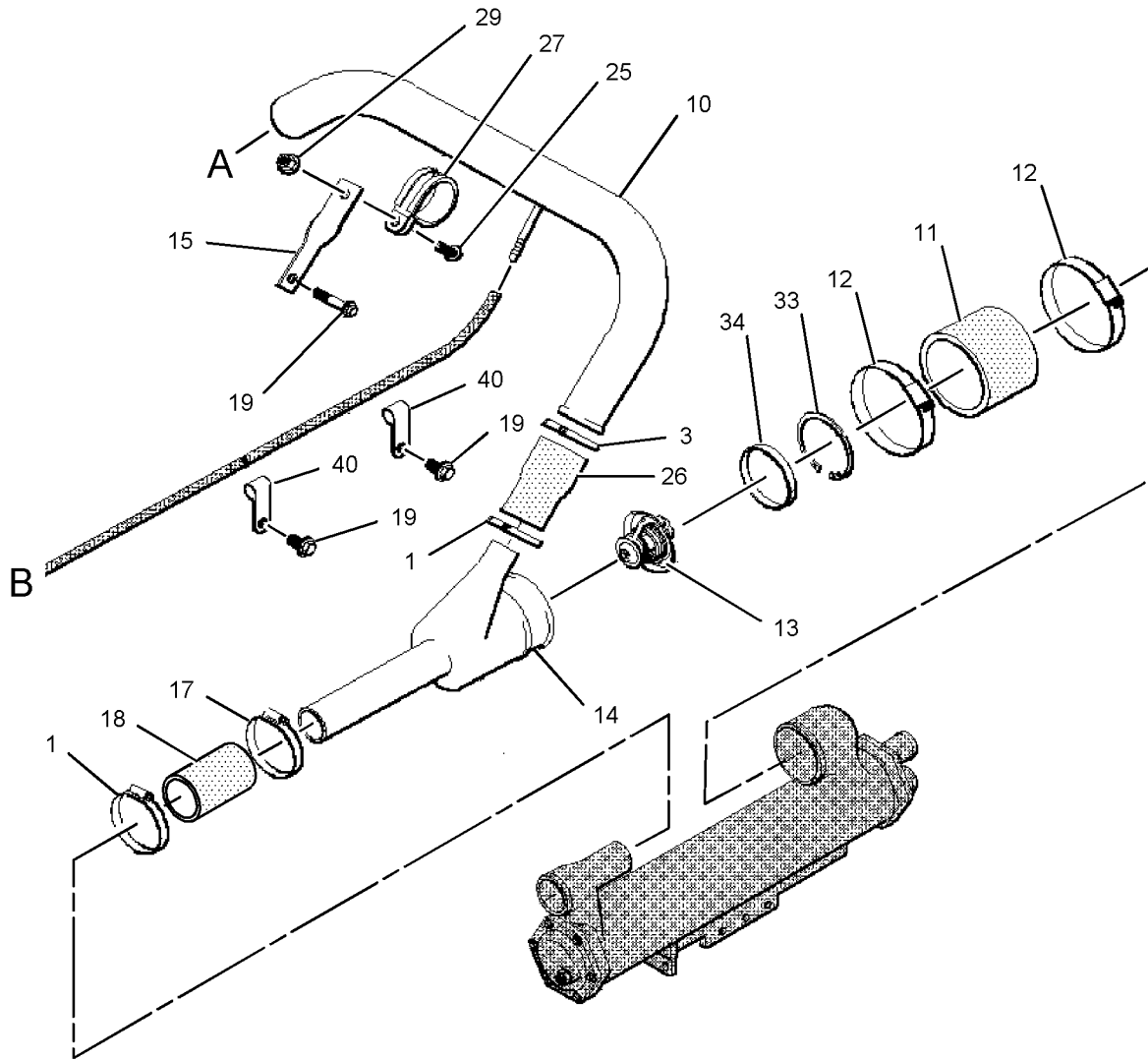

GRAPHIC #2

<END>

g01028029



# COOLING SYSTEM

## 227-4512 LINES GP-WATER

S/N: SNX1-UP

FOR USE WITH HEAT EXCHANGER, DUAL STATION SENDERS, 210-6503-PAGE 139,  
210-6521-PAGE 90

AN ATTACHMENT

SMCS-1380

101933920

NOTE	REF NO	GRAPHIC REF	PART NUMBER	QTY	PART NAME						SEE PAGE
					1	2	3	4	5	6 (PRODUCT LEVEL)	
	1	1,2	9M-0164	5	CLAMP-HOSE						
	2	1	210-6837	1	HOSE						
	3	1,2	193-5139	5	CLAMP-HOSE						
	4	1,2	203-9866	2	HOSE						
	5	1	6I-0453	1	GASKET						
	6	1	194-7179	1	CONNECTOR-WATER						
	7	1	101-7178	2	BOLT (M10X55MM)						
	8	1	6I-1090	2	BOLT (M8X1.25X40MM)						
	10	2	227-3718	1	TUBE AS						
	11	2	193-5118	1	HOSE						
	12	2	9M-7959	2	CLAMP-HOSE						
	13	2	194-7150	1	REGULATOR AS (80 DEG C) (WATER TEMPERATURE)						
	14	2	193-5102	1	HOUSING						
	15	2	193-5103	1	BRACKET-SUPPORT						
	16	1	210-6848	1	TUBE AS						
	17	2	9M-2904	2	CLAMP-HOSE						
	18	2	193-5119	1	HOSE						
	19	2	6I-4200	1	BOLT (M10X1.5X16MM)						
	21	1	193-5121	1	HOSE						
	23	1	5D-1026	2	CLAMP-HOSE						
	24	1	210-6852	1	ADAPTER						
	25	2	6I-0217	1	BOLT (M8X1.25X20MM)						
	26	2	210-6853	1	HOSE-REDUCER						
	27	2	193-5193	1	CLIP						
	29	2	6I-0291	1	NUT (M8X1.25)						
	32	1	193-5115	1	HOSE						
	33	2	193-5152	1	RING-RETAINING (WATER TEMPERATURE REGULATOR)						
	34	2	193-5111	1	SPACER (WATER TEMPERATURE REGULATOR)						
	35	1	103-0050	1	BOLT (M10X100MM)						
	37	1	6I-0593	1	BOLT (M10X1.5X30MM)						
	39	2	6I-4200	2	BOLT (M10X1.5X16MM)						
	40	2	199-1186	2	CLIP						
	41	1	6I-0260	1	BOLT (M8X1.25X25MM)						





# COOLING SYSTEM

227-4512 LINES GP-WATER (contd.)

i01933920

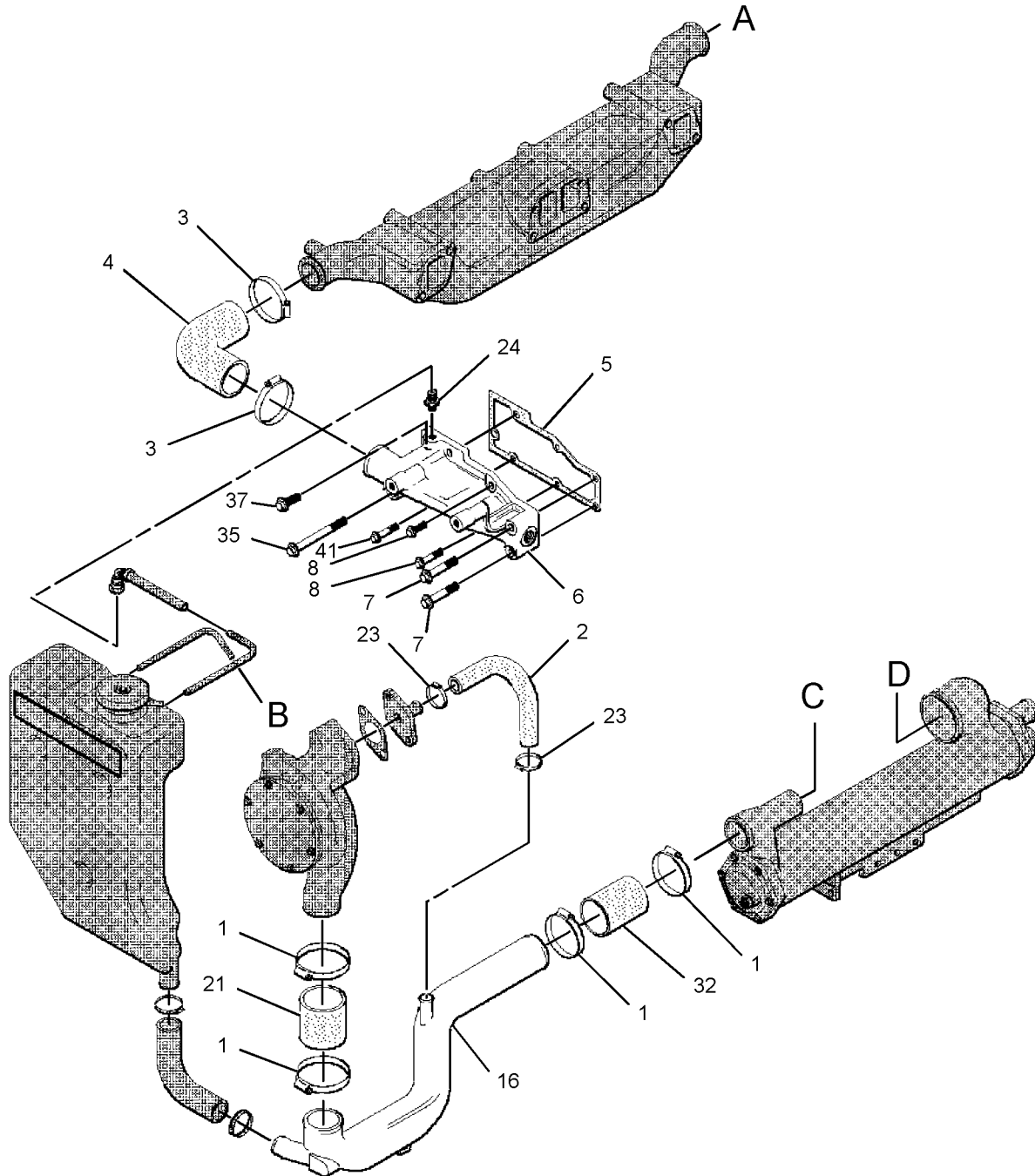

GRAPHIC #1

g01028064



# COOLING SYSTEM

227-4512 LINES GP-WATER (contd.)

i01933920

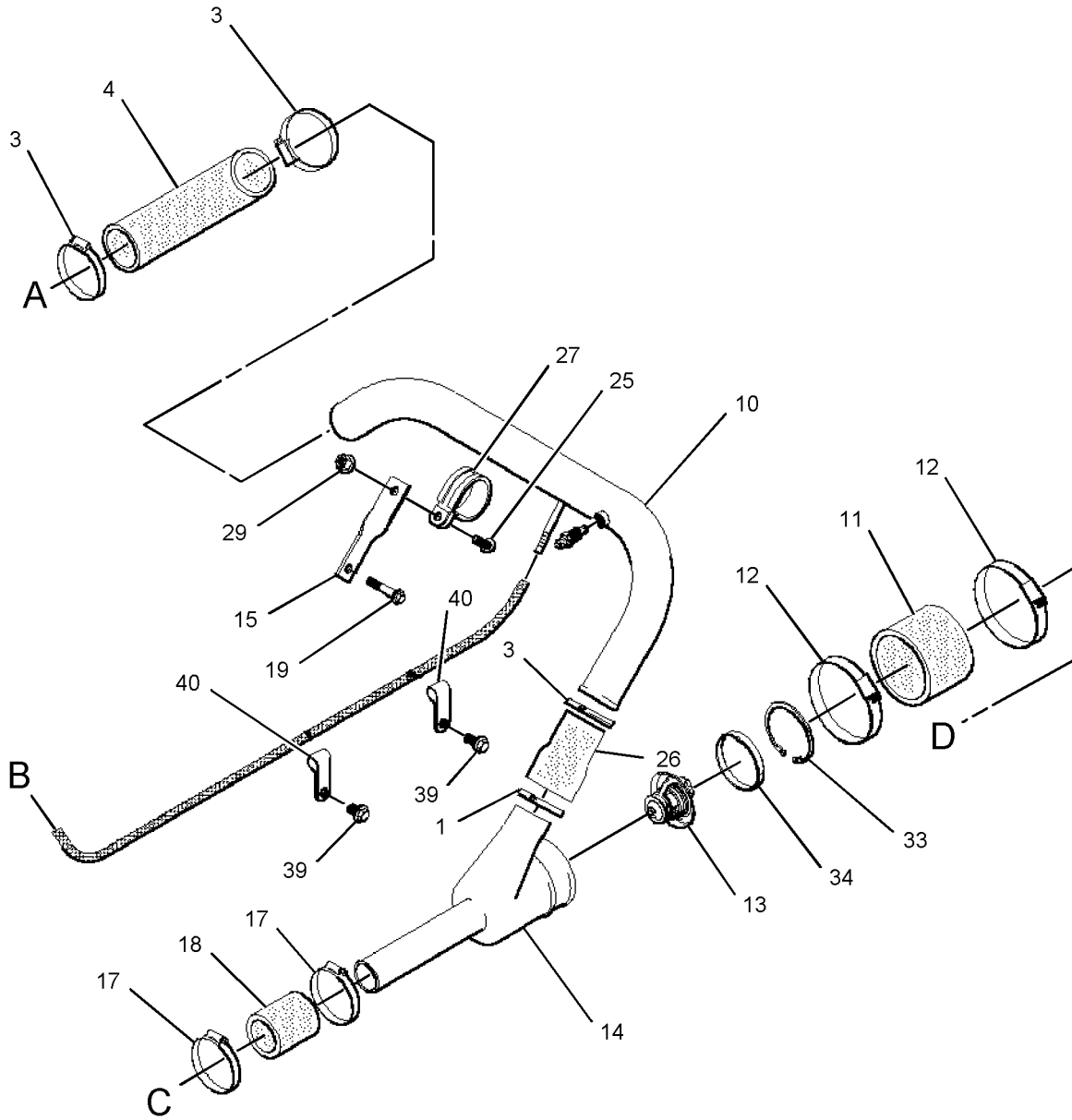

GRAPHIC #2

<END>

g01028066



# COOLING SYSTEM

## 227-4513 LINES GP-WATER

S/N: SNX1-UP

FOR USE WITH KEEL COOLED ENGINE, DUAL STATION SENDERS, 210-6503-PAGE 139,

216-9033-PAGE 20

AN ATTACHMENT

SMCS-1380

i01933921

NOTE	REF NO	GRAPHIC REF	PART NUMBER	QTY	PART NAME						SEE PAGE
					1	2	3	4	5	6 (PRODUCT LEVEL)	
	1	1,2	9M-0164	5	CLAMP-HOSE						
	2	1	210-6837	1	HOSE						
	3	1,2	193-5139	9	CLAMP-HOSE						
	4	1	203-9866	2	HOSE						
	5	1	6I-0453	1	GASKET						
	6	1	194-7179	1	CONNECTOR-WATER						
	7	1	101-7178	2	BOLT (M10X55MM)						
	8	1	6I-1090	2	BOLT (M8X1.25X40MM)						
	9	1,2	193-5116	2	HOSE						
	10	2	227-3718	1	TUBE AS						
	11	2	193-5118	1	HOSE						
	12	2	9M-7959	2	CLAMP-HOSE						
	13	2	194-7150	1	REGULATOR AS (80 DEG C) (WATER TEMPATURE)						
	14	2	194-7204	1	HOUSING (THERMOSTAT)						
	15	2	193-5103	1	BRACKET-SUPPORT						
	16	1	210-6848	1	TUBE AS						
	17	2	9M-2904	1	CLAMP-HOSE						
	18	2	194-7201	1	HOSE-REDUCER						
	19	2	6I-4200	1	BOLT (M10X1.5X16MM)						
	20	1	194-7200	1	TEE						
	21	1	193-5121	1	HOSE						
	22	2	194-7199	1	CAP-END						
	23	1	5D-1026	2	CLAMP-HOSE						
	24	1	210-6852	1	ADAPTER						
	25	2	6I-0217	1	BOLT (M8X1.25X20MM)						
	26	2	210-6853	1	HOSE-REDUCER						
	27	2	193-5193	1	CLIP						
	28	1,2	193-5146	2	CAP						
	29	2	6I-0291	4	NUT (M8X1.25)						
	30	2	210-6790	1	BRACKET						
	31	2	196-7652	1	BOLT (M10X25MM)						
	32	1	193-5115	1	HOSE						
	33	2	193-5152	1	RING-RETAINING (WATER TEMPERATURE REGULATOR)						
	34	2	193-5111	1	SPACER (WATER TEMPERATURE REGULATOR)						
	35	1	103-0050	1	BOLT (M10X100MM)						
	36	2	6I-0254	1	BOLT (M8X1.25X30MM)						
	37	1,2	6I-0593	3	BOLT (M10X1.5X30MM)						
	38	2	213-1934	1	BRACKET						
	39	2	6I-0654	2	BOLT (M10X1.5X25MM)						
	40	2	199-1186	2	CLIP						
	41	1,2	6I-0260	3	BOLT (M8X1.25X25MM)						
	42	2	035-8063	1	PLUG						
	43	2	6I-0594	2	NUT (M10X1.5)						
	44	2	6I-4800	1	GASKET						



# COOLING SYSTEM

227-4513 LINES GP-WATER (contd.)

i01933921

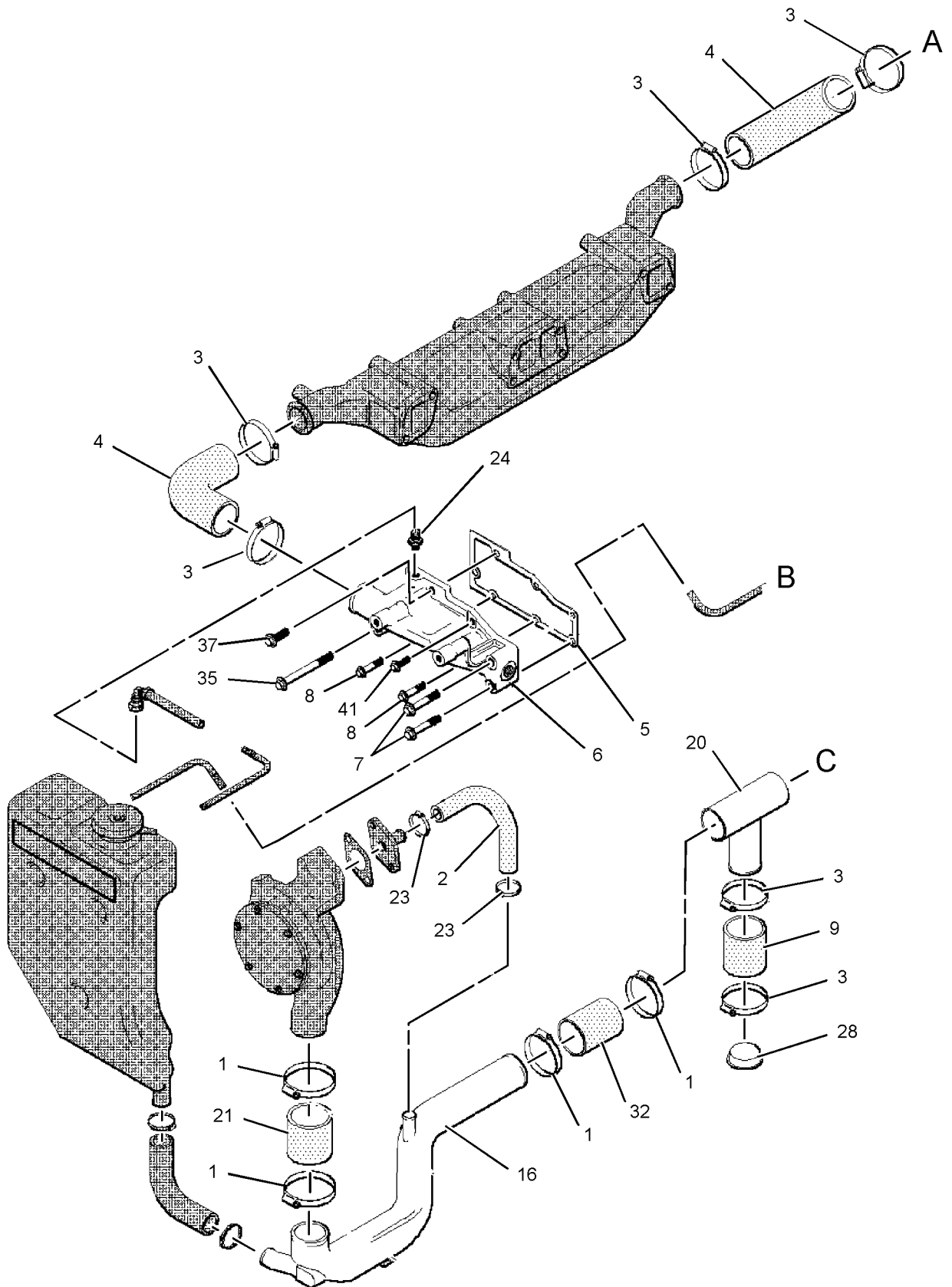

GRAPHIC #1

g01027837



# COOLING SYSTEM

227-4513 LINES GP-WATER (contd.)

i01933921

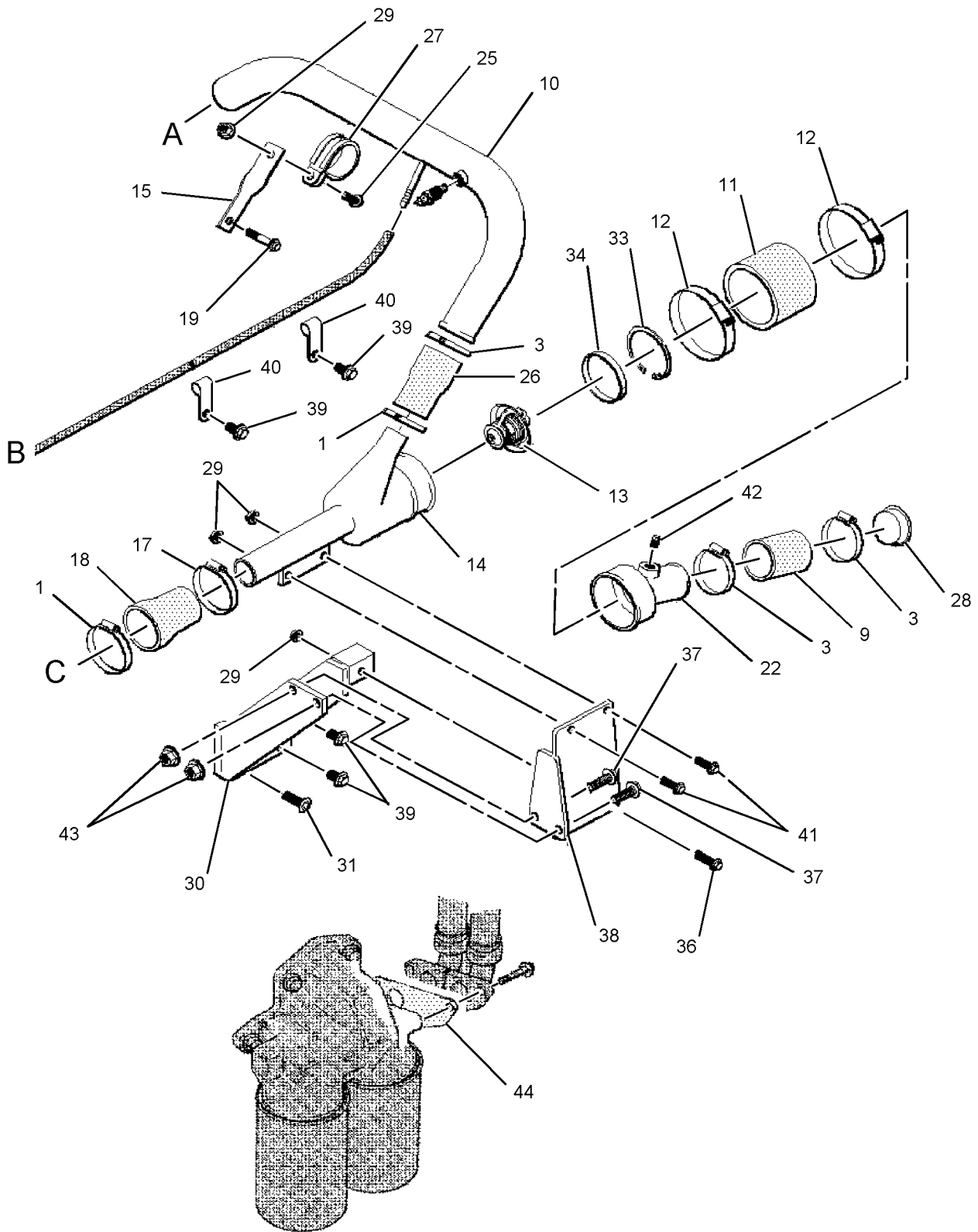

GRAPHIC #2

<END>

g01027839



# COOLING SYSTEM

## 239-0647 LINES GP-WATER

S/N: SNX1-UP

AN ATTACHMENT

SMCS-1380

i01971327

NOTE	REF NO	GRAPHIC REF	PART NUMBER	QTY	PART NAME						SEE PAGE
					1	2	3	4	5	6 (PRODUCT LEVEL)	
	1	1,2	9M-0164	7	CLAMP-HOSE						
	2	1	210-6837	1	HOSE						
	3	1,2	193-5139	3	CLAMP-HOSE						
	4	1	203-9866	1	HOSE						
	5	1	6I-0453	1	GASKET						
	6	1	237-4087	1	ADAPTER						
	7	1	101-7178	2	BOLT (M10X55MM)						
	8	1	6I-1090	2	BOLT (M8X1.25X40MM)						
	9	2	237-4088	1	HOSE						
	10	2	237-4091	1	PIPE						
	11	2	193-5118	1	HOSE						
	12	2	9M-7959	2	CLAMP-HOSE						
	13	2	194-7150	1	REGULATOR AS (80 DEG C) (WATER TEMPERATURE)						
	14	2	193-5102	1	HOUSING						
	15	2	193-5103	1	BRACKET-SUPPORT						
	16	1	210-6848	1	TUBE AS						
	17	2	9M-2904	2	CLAMP-HOSE						
	18	2	193-5119	1	HOSE						
	19	2	123-2899	1	BOLT (M10X1.5X40MM)						
	20	2	193-5185	1	SPACER						
	21	1	193-5121	1	HOSE						
	22	1,2	237-4092	2	TUBE						
	23	1	5D-1026	2	CLAMP-HOSE						
	24	1	210-6852	1	ADAPTER						
	25	2	6I-0217	1	BOLT (M8X1.25X20MM)						
	26	2	237-4090	1	HOSE						
	27	2	237-4089	1	CLIP						
	28	1,2	238-1783	2	CAP						
	29	2	6I-0291	1	NUT (M8X1.25)						
	32	1	193-5115	1	HOSE						
	33	2	193-5152	1	RING-RETAINING (WATER TEMPERATURE REGULATOR)						
	34	2	193-5111	1	SPACER (WATER TEMPERATURE REGULATOR)						
	35	1	103-0050	1	BOLT (M10X100MM)						
	37	1	6I-0593	1	BOLT (M10X1.5X30MM)						
	39	2	6I-4200	2	BOLT (M10X1.5X16MM)						
	40	2	199-1186	2	CLIP						
	41	1	6I-0260	1	BOLT (M8X1.25X25MM)						
	42	2	7W-6534	1	PLUG-PIPE						



# COOLING SYSTEM

239-0647 LINES GP-WATER (contd.)

i01971327

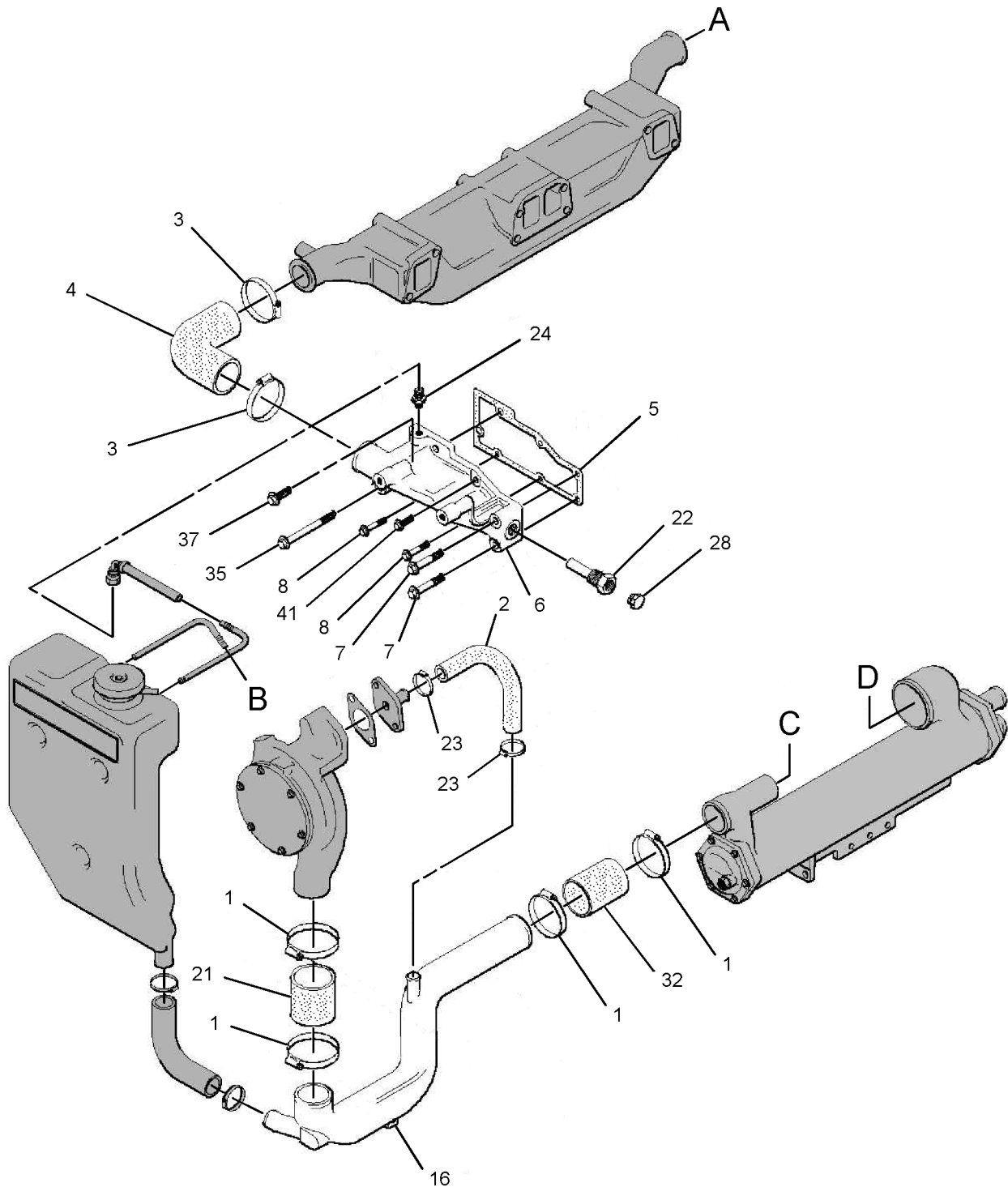

GRAPHIC #1

g01028157



# COOLING SYSTEM

239-0647 LINES GP-WATER (contd.)

i01971327

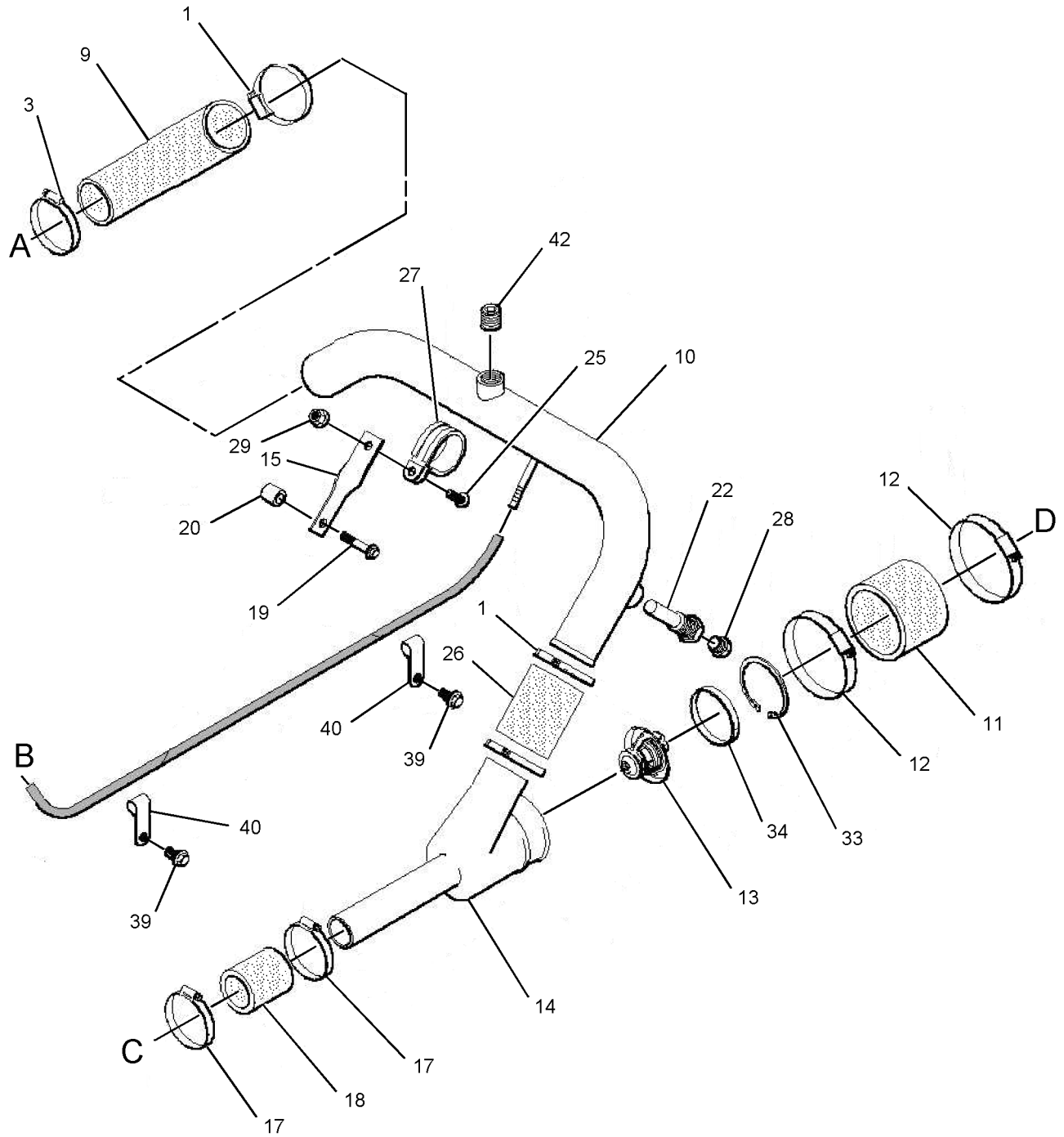

GRAPHIC #2

<END>

g01028160





# COOLING SYSTEM

## 239-3202 LINES GP-WATER

S/N: SNX1-UP

FOR USE WITH KEEL COOLED ENGINE, 210-6503-PAGE 139, 216-9033-PAGE 20  
AN ATTACHMENT

SMCS-1380

i01971331

NOTE	REF NO	GRAPHIC REF	PART NUMBER	QTY	PART NAME						SEE PAGE
					1	2	3	4	5	6 (PRODUCT LEVEL)	
	1	1,2	9M-0164	8	CLAMP-HOSE						
	2	1	210-6837	1	HOSE						
	3	1,2	193-5139	7	CLAMP-HOSE						
	4	1	203-9866	1	HOSE						
	5	1	6I-0453	1	GASKET						
	6	1	237-4087	1	ADAPTER						
	7	1	101-7178	2	BOLT (M10X55MM)						
	8	1	6I-1090	2	BOLT (M8X1.25X40MM)						
	9	1,2	237-4088	1	HOSE						
	10	2	237-4091	1	PIPE						
	11	2	193-5118	1	HOSE						
	12	2	9M-7959	2	CLAMP-HOSE						
	13	2	194-7150	1	REGULATOR AS (80 DEG C) (WATER TEMPERATURE)						
	14	2	194-7204	1	HOUSING (THERMOSTAT)						
	15	2	193-5103	1	BRACKET-SUPPORT						
	16	1	210-6848	1	TUBE AS						
	17	2	9M-2904	1	CLAMP-HOSE						
	18	2	194-7201	1	HOSE-REDUCER						
	19	2	6I-4200	1	BOLT (M10X1.5X16MM)						
	20	1	194-7200	1	TEE						
	21	1	193-5121	1	HOSE						
	22	2	194-7199	1	CAP-END						
	23	1	5D-1026	2	CLAMP-HOSE						
	24	1	210-6852	1	ADAPTER						
	25	2	6I-0217	1	BOLT (M8X1.25X20MM)						
	26	2	237-4090	1	HOSE						
	27	2	237-4089	1	CLIP						
	28	1,2	193-5146	2	CAP						
	29	2	6I-0291	4	NUT (M8X1.25)						
	30	2	210-6790	1	BRACKET						
	31	2	196-7652	1	BOLT (M10X25MM)						
	32	1	193-5115	1	HOSE						
	33	2	193-5152	1	RING-RETAINING (WATER TEMPERATURE REGULATOR)						
	34	2	193-5111	1	SPACER (WATER TEMPERATURE REGULATOR)						
	35	1	103-0050	1	BOLT (M10X100MM)						
	36	2	6I-0254	1	BOLT (M8X1.25X30MM)						
	37	1,2	6I-0593	3	BOLT (M10X1.5X30MM)						
	38	2	213-1934	1	BRACKET						
	39	2	6I-0654	2	BOLT (M10X1.5X25MM)						
	40	2	199-1186	2	CLIP						
	41	1,2	6I-0260	3	BOLT (M8X1.25X25MM)						
	42	2	035-8063	1	PLUG						
	43	2	6I-0594	2	NUT (M10X1.5)						
	44	2	6I-4800	1	GASKET						
	45	1,2	237-4092	2	TUBE						
	46	1,2	238-1783	2	CAP						
	47	2	7W-6534	1	PLUG-PIPE						



# COOLING SYSTEM

239 - 3202 LINES GP - WATER (contd.)

i01971331

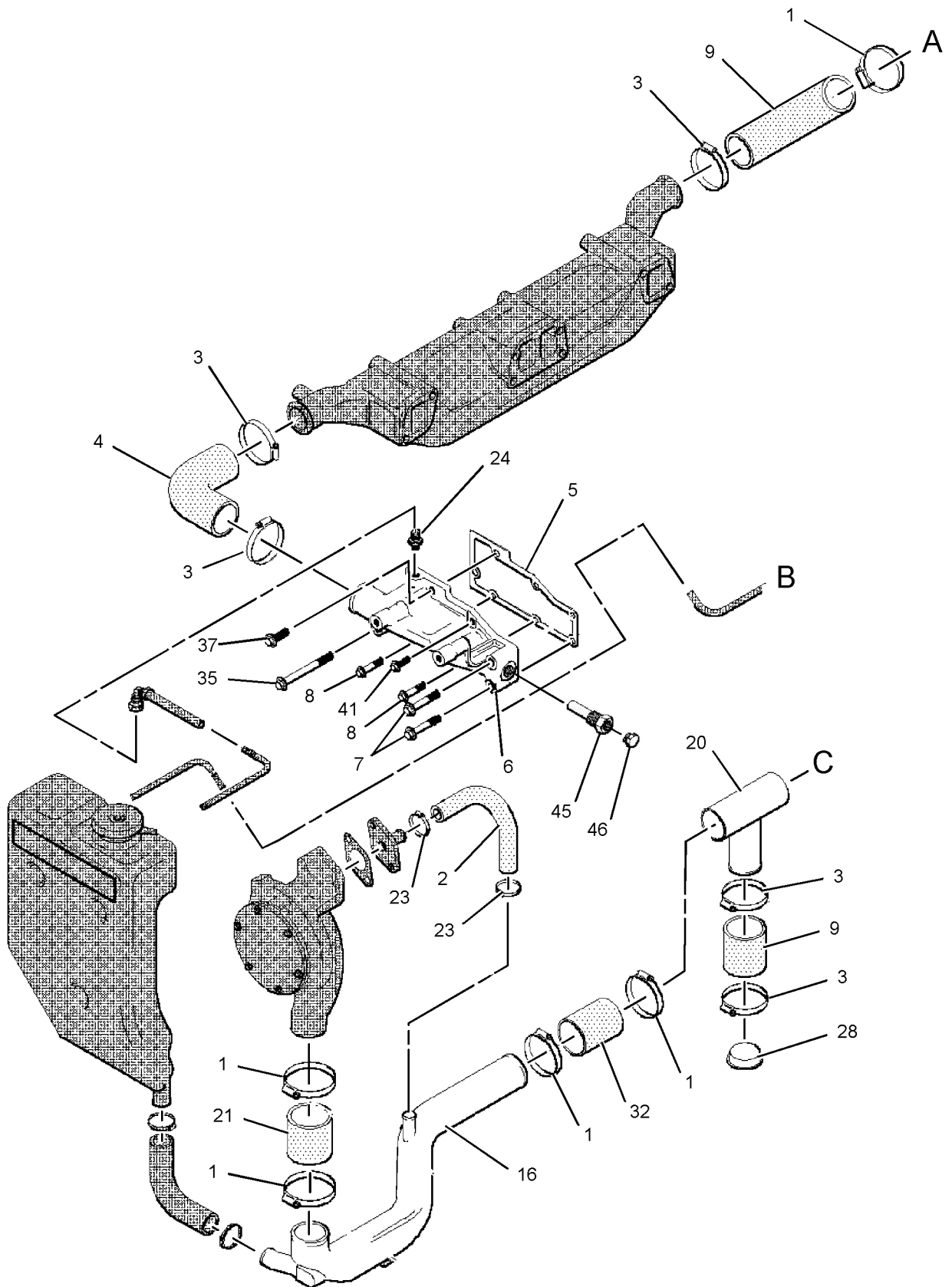

GRAPHIC #1

g01028135



# COOLING SYSTEM

239 - 3202 LINES GP - WATER (contd.)

i01971331

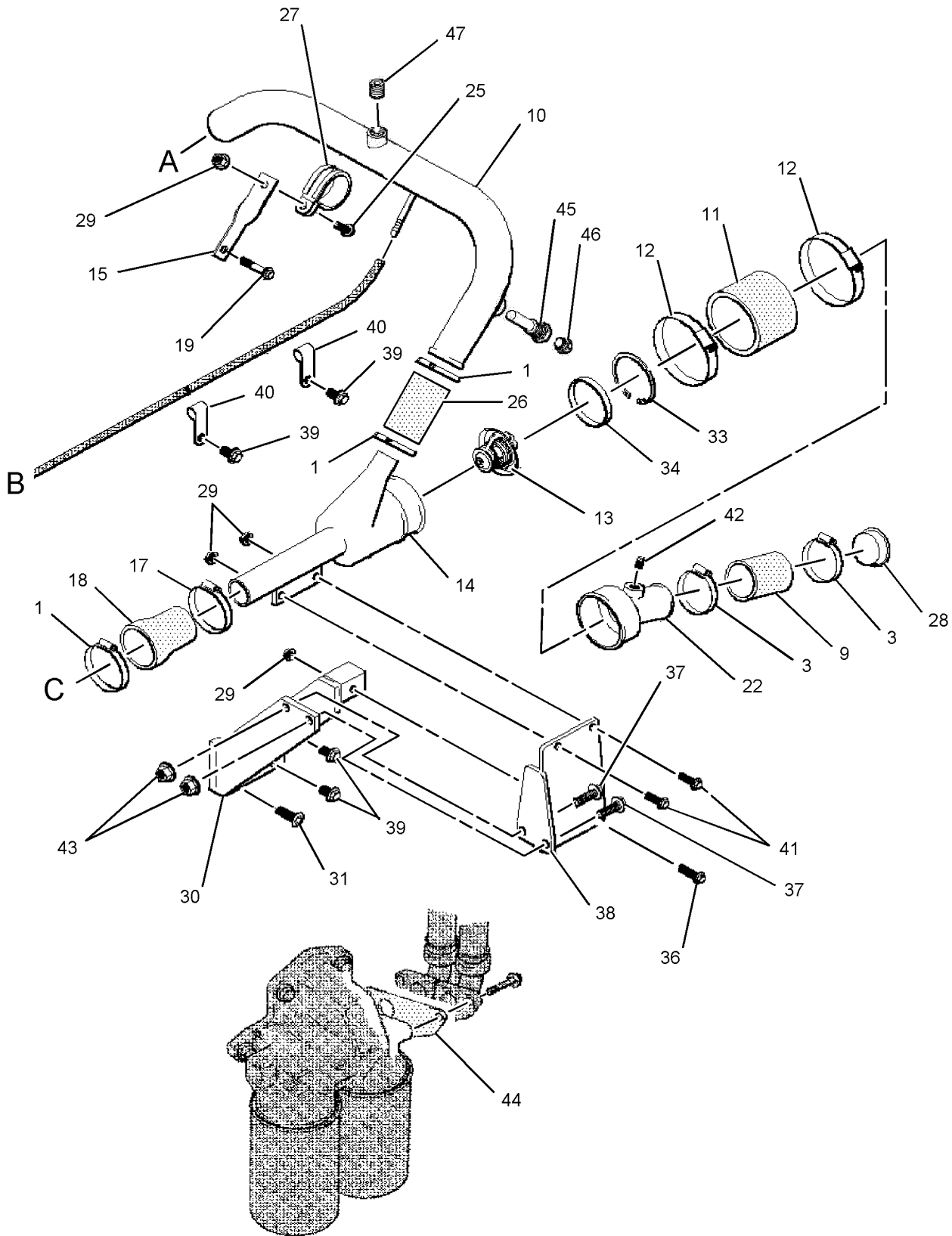

GRAPHIC #2

<END>

g01028101



# COOLING SYSTEM

## 240-5476 LINES GP-WATER

S/N: SNX1-UP

FOR USE WITH KEEL COOLED ENGINE, 216-9033-PAGE 20, 234-2514-PAGE 143  
AN ATTACHMENT

SMCS-1380

i01971333

NOTE	REF NO	GRAPHIC REF	PART NUMBER	QTY	PART NAME						SEE PAGE
					1	2	3	4	5	6 (PRODUCT LEVEL)	
	1	1,2	9M-0164	5	CLAMP-HOSE						
	2	1	210-6837	1	HOSE						
	3	1,2	193-5139	9	CLAMP-HOSE						
	4	1	203-9866	2	HOSE						
	5	1	6I-0453	1	GASKET						
	6	1	194-7179	1	CONNECTOR-WATER						
	7	1	101-7178	2	BOLT (M10X55MM)						
	8	1	6I-1090	2	BOLT (M8X1.25X40MM)						
	9	1,2	193-5116	2	HOSE						
	10	2	227-3718	1	TUBE AS						
	11	2	193-5118	1	HOSE						
	12	2	9M-7959	2	CLAMP-HOSE						
	13	2	194-7150	1	REGULATOR AS (80 DEG C) (WATER TEMPERATURE)						
	14	2	194-7204	1	HOUSING (THERMOSTAT)						
	15	2	193-5103	1	BRACKET-SUPPORT						
	16	1	223-1765	1	TUBE						
	17	2	9M-2904	1	CLAMP-HOSE						
	18	2	194-7201	1	HOSE-REDUCER						
	19	2	6I-4200	1	BOLT (M10X1.5X16MM)						
	20	1	194-7200	1	TEE						
	21	1	193-5121	1	HOSE						
	22	2	194-7199	1	CAP-END						
	23	1	5D-1026	2	CLAMP-HOSE						
	24	1	210-6852	1	ADAPTER						
	25	2	6I-0217	1	BOLT (M8X1.25X20MM)						
	26	2	210-6853	1	HOSE-REDUCER						
	27	2	193-5193	1	CLIP						
	28	1,2	193-5146	2	CAP						
	29	2	6I-0291	4	NUT (M8X1.25)						
	30	2	210-6790	1	BRACKET						
	31	2	196-7652	1	BOLT (M10X25MM)						
	32	1	193-5115	1	HOSE						
	33	2	193-5152	1	RING-RETAINING (WATER TEMPERATURE REGULATOR)						
	34	2	193-5111	1	SPACER (WATER TEMPERATURE REGULATOR)						
	35	1	103-0050	1	BOLT (M10X100MM)						
	36	2	6I-0254	1	BOLT (M8X1.25X30MM)						
	37	1,2	6I-0593	3	BOLT (M10X1.5X30MM)						
	38	2	213-1934	1	BRACKET						
	39	2	6I-0654	2	BOLT (M10X1.5X25MM)						
	40	2	199-1186	2	CLIP						
	41	1,2	6I-0260	3	BOLT (M8X1.25X25MM)						
	42	2	035-8063	1	PLUG						
	43	2	6I-0594	2	NUT (M10X1.5)						
	44	2	6I-4800	1	GASKET						



# COOLING SYSTEM

240-5476 LINES GP-WATER (contd.)

i01971333

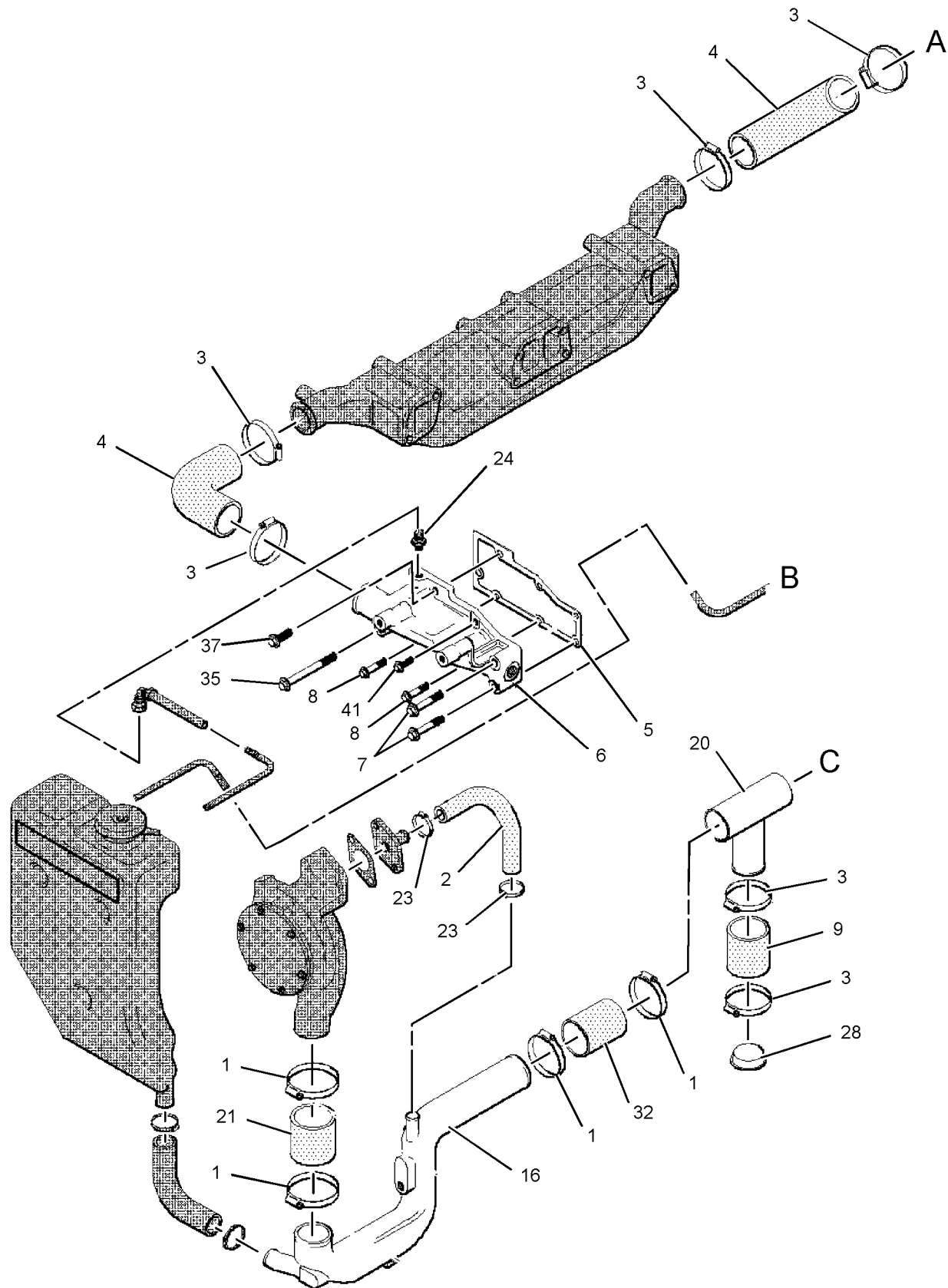

GRAPHIC #1

g01028126



# COOLING SYSTEM

240-5476 LINES GP-WATER (contd.)

i01971333

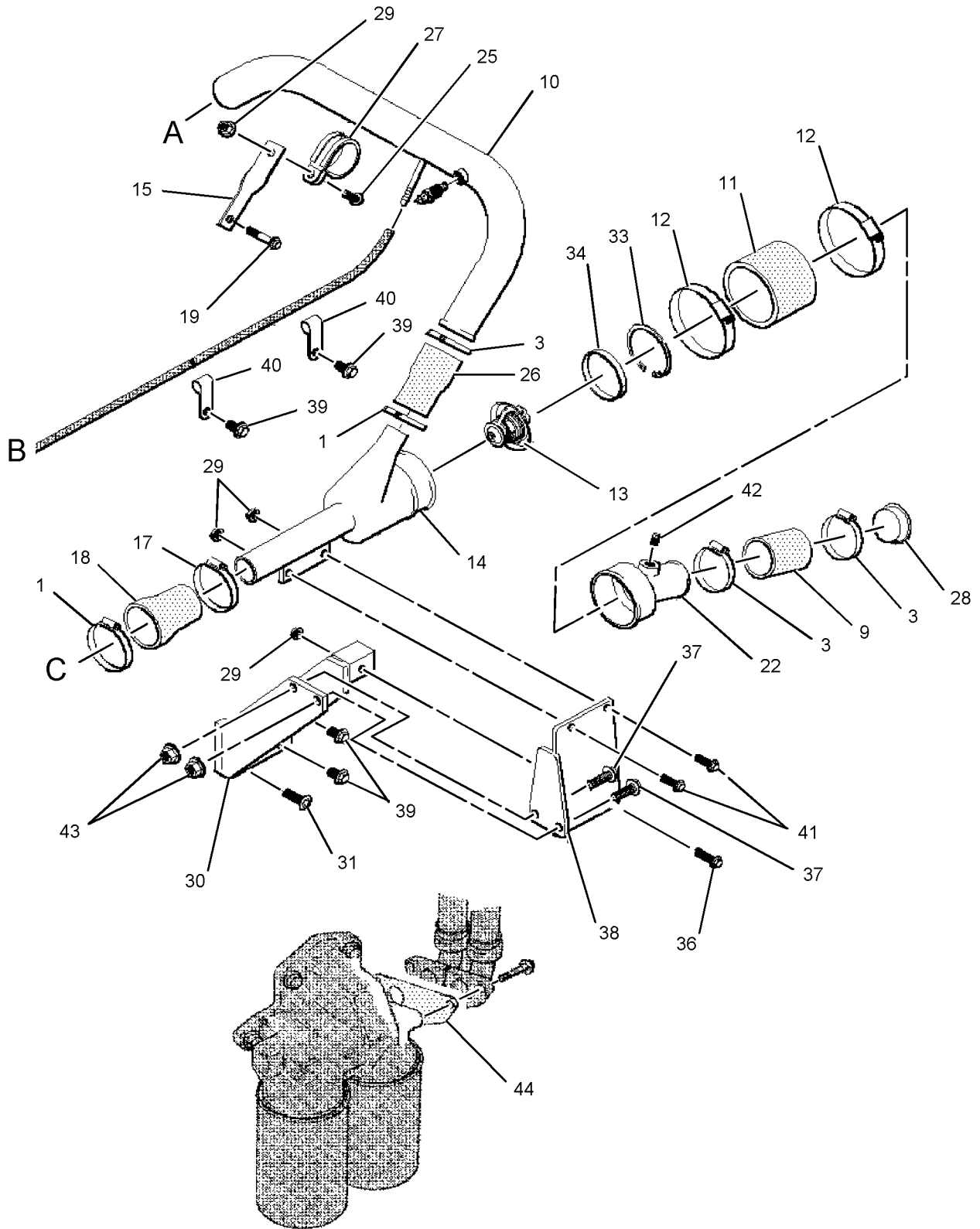

GRAPHIC #2

<END>

g01027839



# COOLING SYSTEM

## 240-5495 LINES GP-WATER

S/N: SNX1-UP

FOR USE WITH HEAT EXCHANGER, 210-6521-PAGE 90, 234-2514-PAGE 143  
AN ATTACHMENT

SMCS-1380

i01971334

NOTE	REF NO	GRAPHIC REF	PART NUMBER	QTY	PART NAME						SEE PAGE
					1	2	3	4	5	6 (PRODUCT LEVEL)	
	1	1,2	9M-0164	7	CLAMP-HOSE						
	2	1	210-6837	1	HOSE						
	3	1	193-5139	3	CLAMP-HOSE						
	4	1	203-9866	1	HOSE						
	5	1	6I-0453	1	GASKET						
	6	1	237-4087	1	ADAPTER						
	7	1	101-7178	2	BOLT (M10X55MM)						
	8	1	6I-1090	2	BOLT (M8X1.25X40MM)						
	9	1	237-4088	1	HOSE						
	10	2	237-4091	1	PIPE						
	11	2	193-5118	1	HOSE						
	12	2	9M-7959	2	CLAMP-HOSE						
	13	2	194-7150	1	REGULATOR AS (80 DEG C) (WATER TEMPERATURE)						
	14	2	193-5102	1	HOUSING						
	15	2	193-5103	1	BRACKET-SUPPORT						
	16	1	223-1765	1	TUBE						
	17	2	9M-2904	2	CLAMP-HOSE						
	18	2	193-5119	1	HOSE						
	19	2	123-2899	1	BOLT (M10X1.5X40MM)						
	20	2	193-5185	1	SPACER						
	21	1	193-5121	1	HOSE						
	22	1,2	237-4092	2	TUBE						
	23	1	5D-1026	2	CLAMP-HOSE						
	24	1	210-6852	1	ADAPTER						
	25	2	6I-0217	1	BOLT (M8X1.25X20MM)						
	26	2	237-4090	1	HOSE						
	27	2	237-4089	1	CLIP						
	28	1,2	238-1783	2	CAP						
	29	2	6I-0291	1	NUT (M8X1.25)						
	32	1	193-5115	1	HOSE						
	33	2	193-5152	1	RING-RETAINING (WATER TEMPERATURE REGULATOR)						
	34	2	193-5111	1	SPACER (WATER TEMPERATURE REGULATOR)						
	35	1	103-0050	1	BOLT (M10X100MM)						
	37	1	6I-0593	1	BOLT (M10X1.5X30MM)						
	39	2	6I-4200	2	BOLT (M10X1.5X16MM)						
	40	2	199-1186	2	CLIP						
	41	1	6I-0260	1	BOLT (M8X1.25X25MM)						
	42	2	7W-6534	1	PLUG-PIPE						



# COOLING SYSTEM

240-5495 LINES GP-WATER (contd.)

i01971334

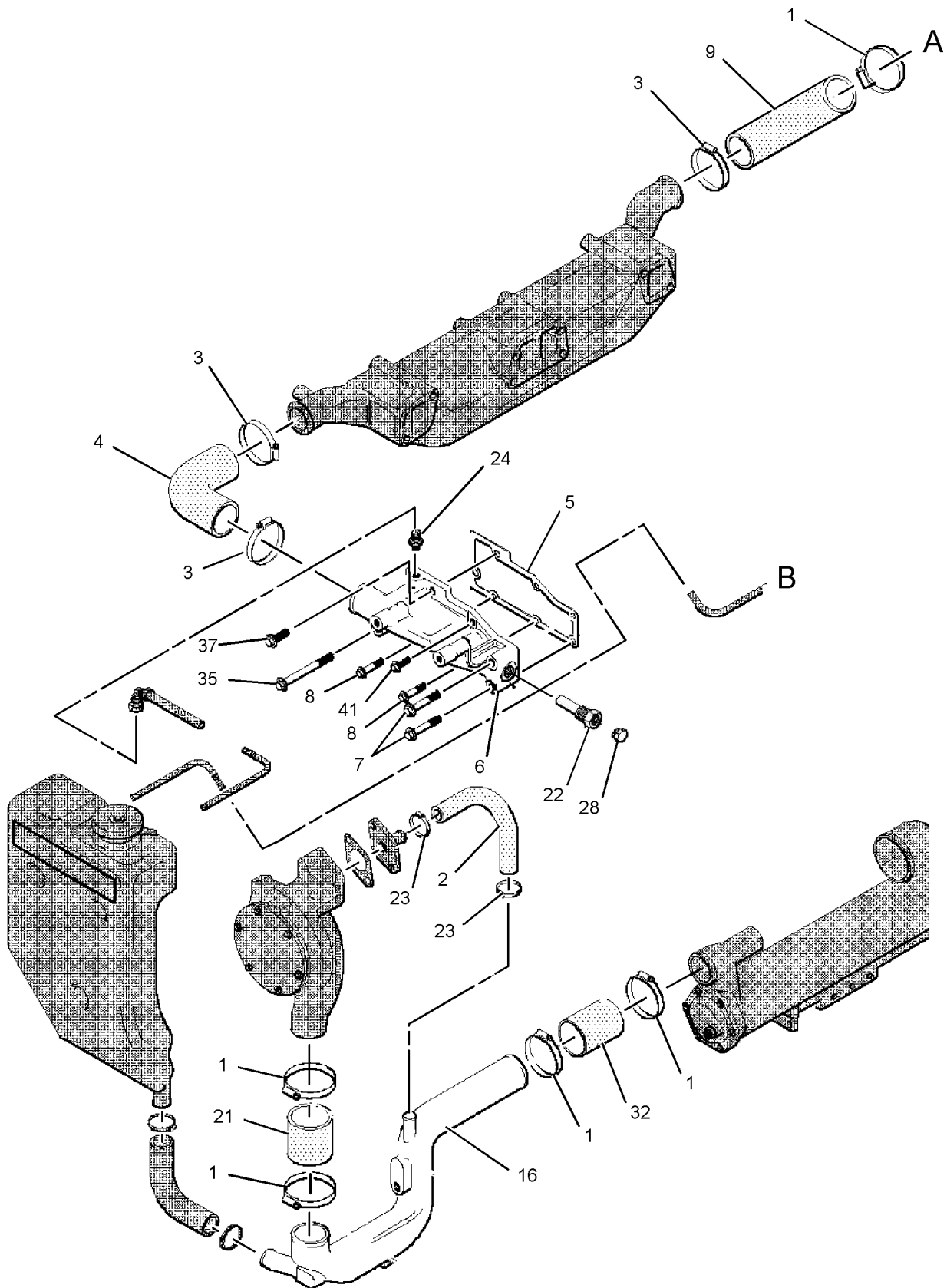

GRAPHIC #1

g01028184





# COOLING SYSTEM

240 - 5495 LINES GP - WATER (contd.)

i01971334

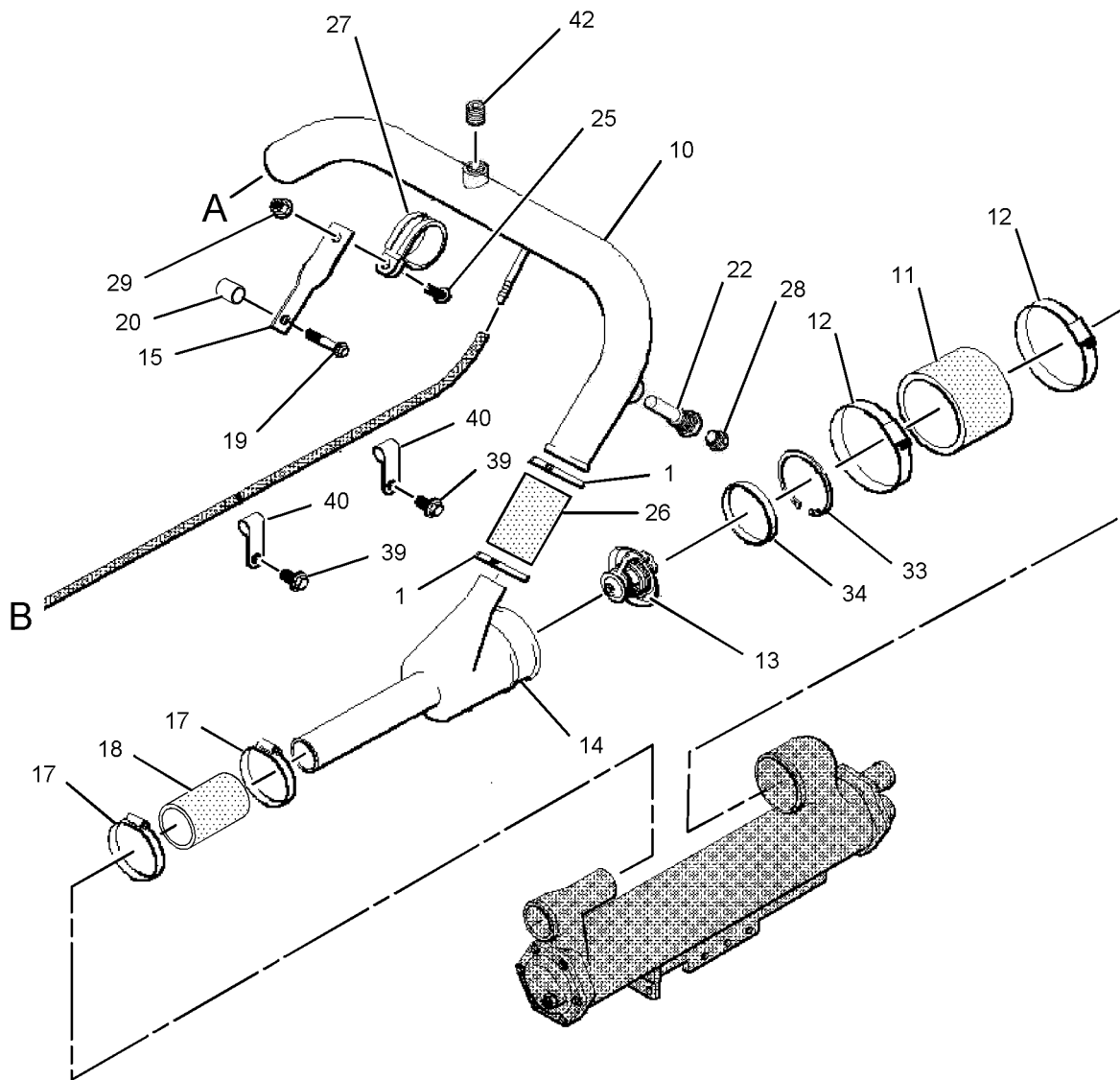

GRAPHIC #2

<END>

g01028185



# COOLING SYSTEM

## 240-5525 LINES GP-WATER

S/N: SNX1-UP

FOR USE WITH KEEL COOLED ENGINE, 216-9033-PAGE 20, 234-2514-PAGE 143  
AN ATTACHMENT

SMCS-1380

i01971774

NOTE	REF NO	GRAPHIC REF	PART NUMBER	QTY	PART NAME						SEE PAGE
					1	2	3	4	5	6 (PRODUCT LEVEL)	
	1	1,2	9M-0164	8	CLAMP-HOSE						
	2	1	210-6837	1	HOSE						
	3	1,2	193-5139	7	CLAMP-HOSE						
	4	1	203-9866	1	HOSE						
	5	1	6I-0453	1	GASKET						
	6	1	237-4087	1	ADAPTER						
	7	1	101-7178	2	BOLT (M10X55MM)						
	8	1	6I-1090	2	BOLT (M8X1.25X40MM)						
	9	1,2	237-4088	1	HOSE						
	10	2	237-4091	1	PIPE						
	11	2	193-5118	1	HOSE						
	12	2	9M-7959	2	CLAMP-HOSE						
	13	2	194-7150	1	REGULATOR AS (80 DEG C) (WATER TEMPERATURE)						
	14	2	194-7204	1	HOUSING (THERMOSTAT)						
	15	2	193-5103	1	BRACKET-SUPPORT						
	16	1	223-1765	1	TUBE						
	17	2	9M-2904	1	CLAMP-HOSE						
	18	2	194-7201	1	HOSE-REDUCER						
	19	2	6I-4200	1	BOLT (M10X1.5X16MM)						
	20	1	194-7200	1	TEE						
	21	1	193-5121	1	HOSE						
	22	2	194-7199	1	CAP-END						
	23	1	5D-1026	2	CLAMP-HOSE						
	24	1	210-6852	1	ADAPTER						
	25	2	6I-0217	1	BOLT (M8X1.25X20MM)						
	26	2	237-4090	1	HOSE						
	27	2	237-4089	1	CLIP						
	28	1,2	193-5146	2	CAP						
	29	2	6I-0291	4	NUT (M8X1.25)						
	30	2	210-6790	1	BRACKET						
	31	2	196-7652	1	BOLT (M10X25MM)						
	32	1	193-5115	1	HOSE						
	33	2	193-5152	1	RING-RETAINING (WATER TEMPERATURE REGULATOR)						
	34	2	193-5111	1	SPACER (WATER TEMPERATURE REGULATOR)						
	35	1	103-0050	1	BOLT (M10X100MM)						
	36	2	6I-0254	1	BOLT (M8X1.25X30MM)						
	37	1,2	6I-0593	3	BOLT (M10X1.5X30MM)						
	38	2	213-1934	1	BRACKET						
	39	2	6I-0654	2	BOLT (M10X1.5X25MM)						
	40	2	199-1186	2	CLIP						
	41	1,2	6I-0260	3	BOLT (M8X1.25X25MM)						
	42	2	035-8063	1	PLUG						
	43	2	6I-0594	2	NUT (M10X1.5)						
	44	2	6I-4800	1	GASKET						
	45	1,2	237-4092	2	TUBE						
	46	1,2	238-1783	2	CAP						
	47	2	7W-6534	1	PLUG-PIPE						



# COOLING SYSTEM

240-5525 LINES GP-WATER (contd.)

i01971774

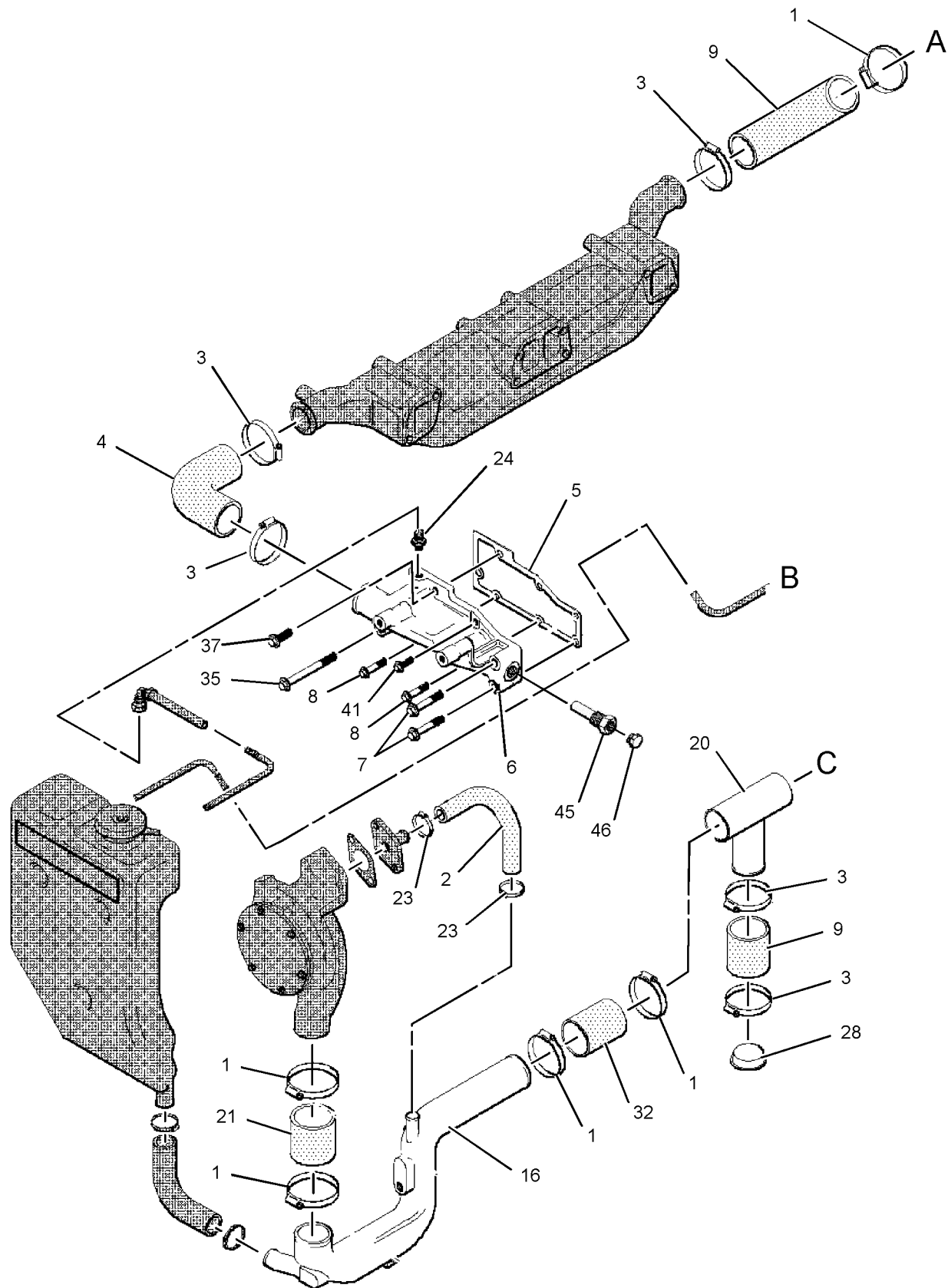

GRAPHIC #1

g01028100



# COOLING SYSTEM

240-5525 LINES GP-WATER (contd.)

i01971774

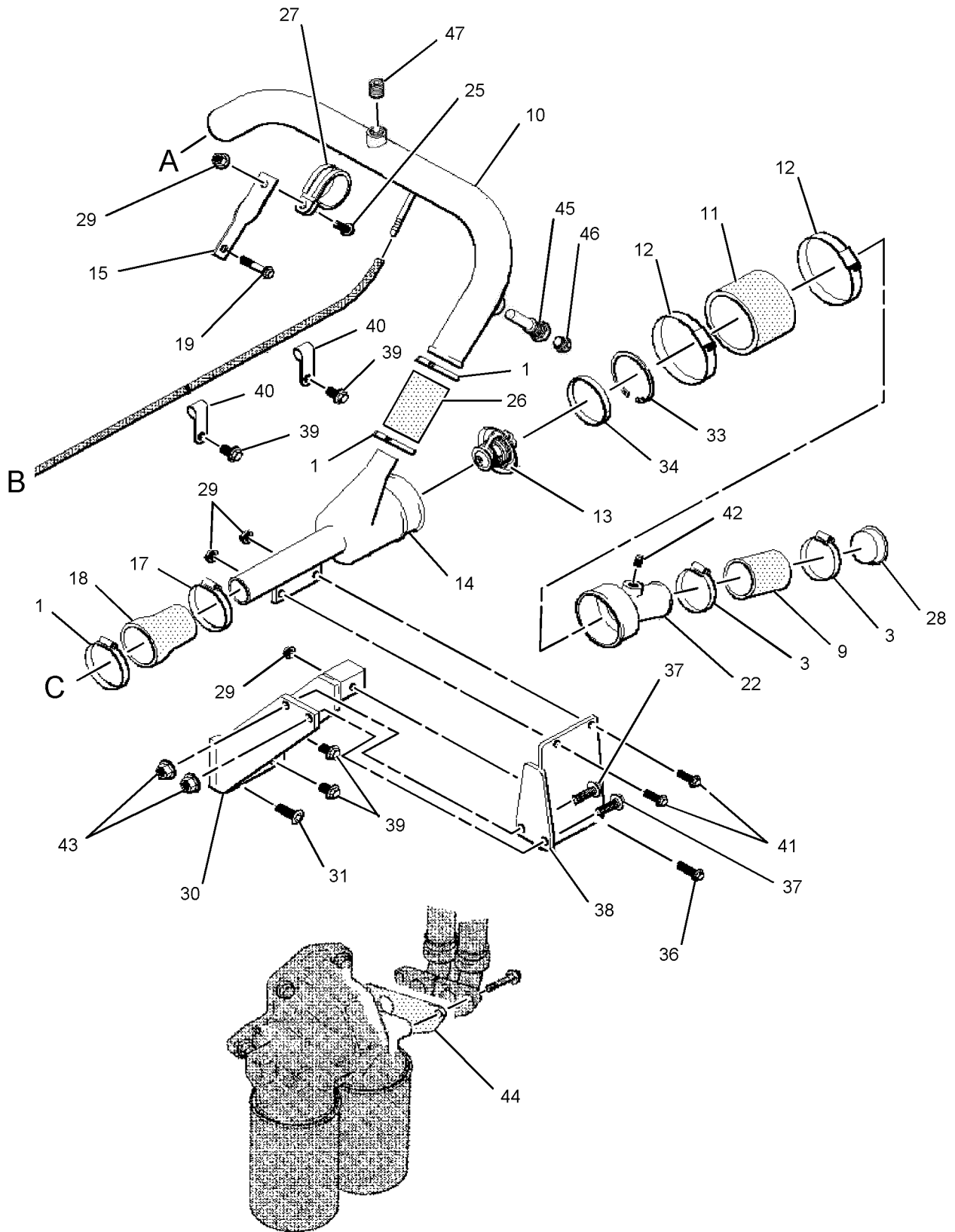

GRAPHIC #2

<END>

g01028101



# COOLING SYSTEM

## 240-5568 LINES GP-WATER

S/N: SNX1-UP

FOR USE WITH HEAT EXCHANGER, 210-6521-PAGE 90, 234-2514-PAGE 143  
AN ATTACHMENT

SMCS-1380

i01998338

NOTE	REF NO	GRAPHIC REF	PART NUMBER	QTY	PART NAME						SEE PAGE
					1	2	3	4	5	6 (PRODUCT LEVEL)	
1	1	1	9M-0164	5	CLAMP-HOSE						
2	1	1	210-6837	1	HOSE						
3	1	1	193-5139	5	CLAMP-HOSE						
4	1	1	203-9866	2	HOSE						
5	1	1	6I-0453	1	GASKET						
6	1	1	194-7179	1	CONNECTOR-WATER						
7	1	1	101-7178	2	BOLT (M10X55MM)						
8	1	1	6I-1090	2	BOLT (M8X1.25X40MM)						
10	1	1	227-3718	1	TUBE AS						
11	1	1	193-5118	1	HOSE						
12	1	1	9M-7959	2	CLAMP-HOSE						
13	1	1	194-7150	1	REGULATOR AS (80 DEG C) (WATER TEMPERATURE)						
14	1	1	193-5102	1	HOUSING						
15	1	1	193-5103	1	BRACKET-SUPPORT						
16	1	1	223-1765	1	TUBE						
17	1	1	9M-2904	2	CLAMP-HOSE						
18	1	1	193-5119	1	HOSE						
19	1	1	6I-4200	1	BOLT (M10X1.5X16MM)						
21	1	1	193-5121	1	HOSE						
23	1	1	5D-1026	2	CLAMP-HOSE						
24	1	1	210-6852	1	ADAPTER						
25	1	1	6I-0217	1	BOLT (M8X1.25X20MM)						
26	1	1	210-6853	1	HOSE-REDUCER						
27	1	1	193-5193	1	CLIP						
29	1	1	6I-0291	1	NUT (M8X1.25)						
32	1	1	193-5115	1	HOSE						
33	1	1	193-5152	1	RING-RETAINING (WATER TEMPERATURE REGULATOR)						
34	1	1	193-5111	1	SPACER (WATER TEMPERATURE REGULATOR)						
35	1	1	103-0050	1	BOLT (M10X100MM)						
37	1	1	6I-0593	1	BOLT (M10X1.5X30MM)						
39	1	1	6I-4200	2	BOLT (M10X1.5X16MM)						
40	1	1	199-1186	2	CLIP						
41	1	1	6I-0260	1	BOLT (M8X1.25X25MM)						



# COOLING SYSTEM

240-5568 LINES GP-WATER (contd.)

i01998338

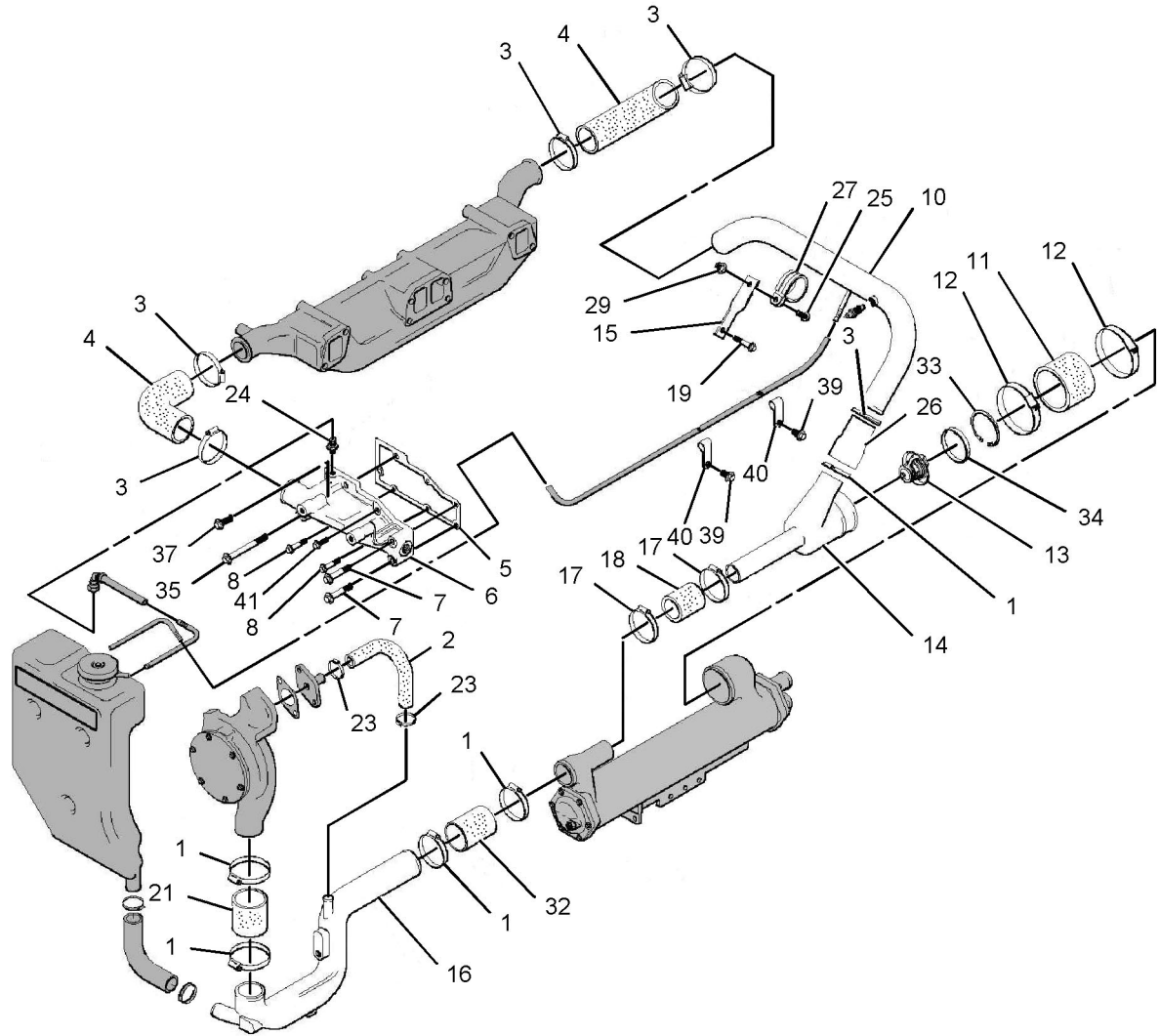

GRAPHIC #1

<END>

g01027414



# COOLING SYSTEM

## 231-3793 MOUNTING GP-FAN

S/N: GSN1-UP

AN ATTACHMENT

SMCS-1356

i01851087

NOTE	REF NO	GRAPHIC REF	PART NUMBER	QTY	PART NAME						SEE PAGE
					1	2	3	4	5	6 (PRODUCT LEVEL)	
	1	1	231-3640	2	FAN (9 BLADES)						
	2	1	231-3987	8	BOLT						
M	3	1	5C-8312	8	NUT (M4X0.7 THD)						
	4	1	8C-9660	16	WASHER (4.6X7.9X0.8MM THK)						

M-METRIC PART

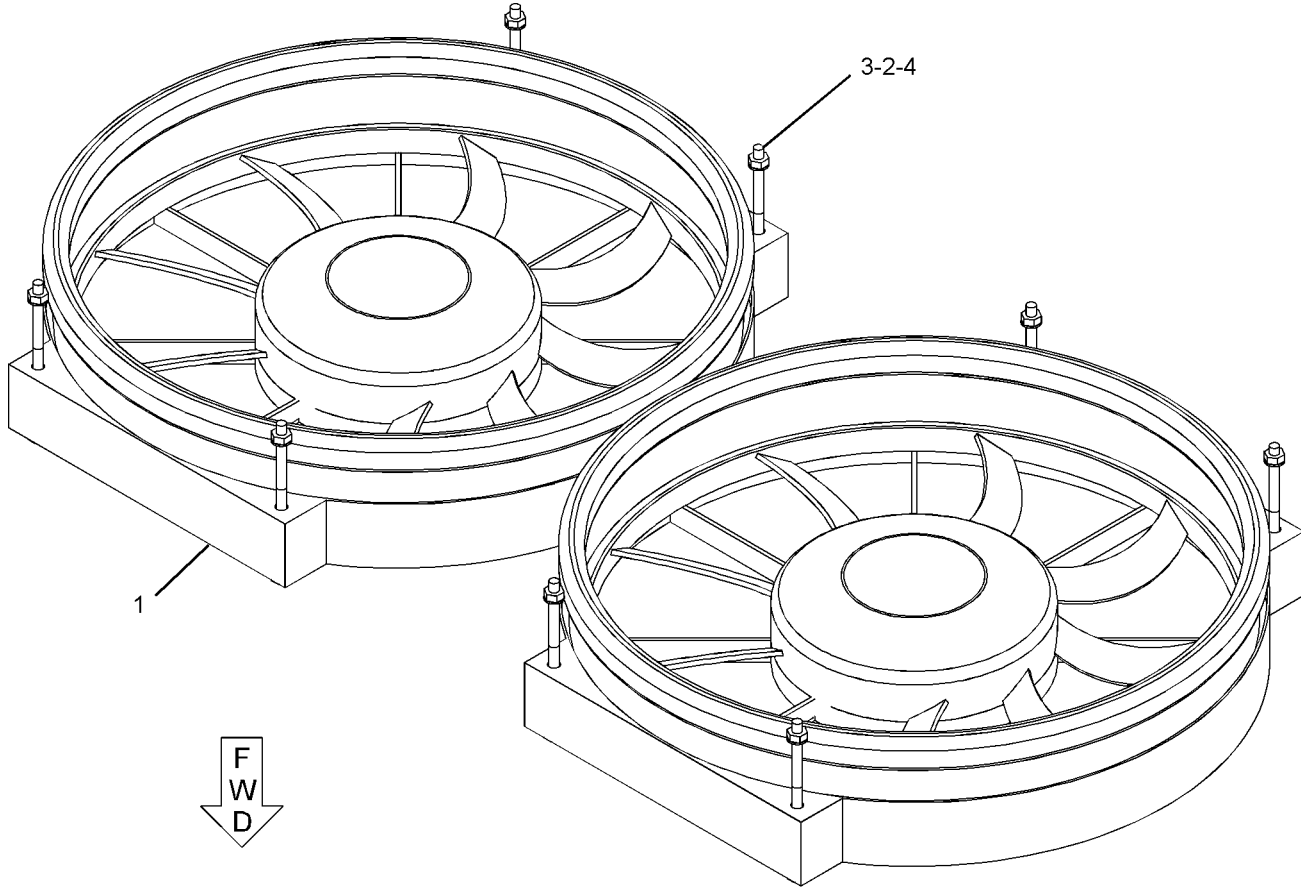

GRAPHIC #1

<END>

g01032212



# COOLING SYSTEM

## 210-6557 PUMP GP-AUXILIARY WATER

FOR USE WITH HEAT EXCHANGER, 210-6523-PAGE 92

ALSO AN ATTACHMENT

SMCS-1371

i01983897

NOTE	REF NO	GRAPHIC REF	PART NUMBER	QTY	PART NAME						SEE PAGE
					1	2	3	4	5	6 (PRODUCT LEVEL)	
Y	1	1	194-7207	1	PUMP GP-WATER						133
	2	1	6I-0303	1	BOLT (M10X1.5X30MM)						
	3	1	194-7151	1	SEAL-O-RING						
	4	1	113-4597	2	BOLT (M8X10MM)						
	5	1	194-7205	1	PLATE-CLAMP						
	6	1	194-7206	1	WASHER						
	7	1	100-3752	2	STUD (M8X30MM)						
	8	1	6I-0840	1	STUD (M8X20MM)						
	9	1	6I-0291	2	NUT (M8X1.25)						

Y-SEPARATE ILLUSTRATION

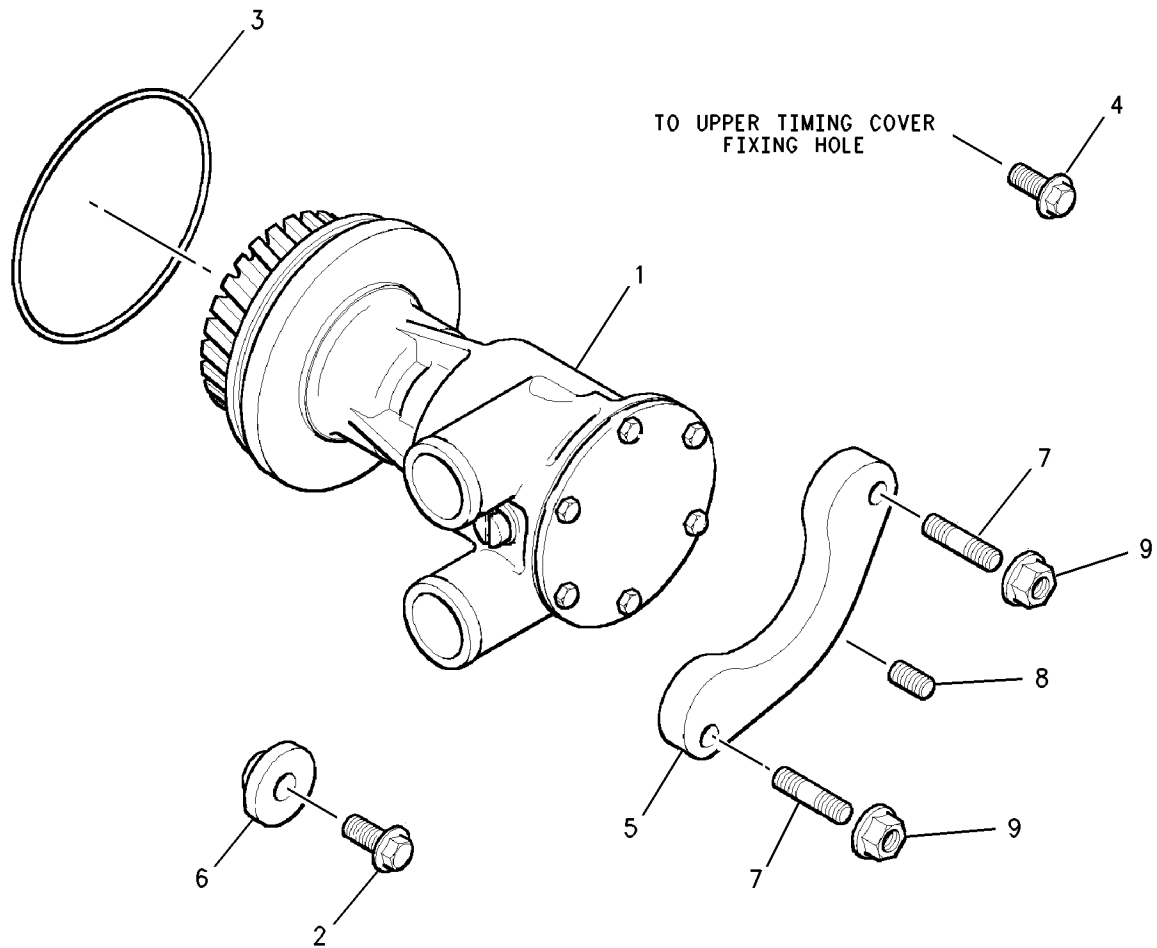

GRAPHIC #1

<END>

g00825624





# COOLING SYSTEM

## 148-7192 PUMP GP-WATER

S/N: GSN1-UP

PART OF 214-5998 PUMP GP-WATER  
ALSO AN ATTACHMENT

SMCS-1361

i01998337

NOTE	REF NO	GRAPHIC REF	PART NUMBER	QTY	PART NAME						SEE PAGE
					1	2	3	4	5	6 (PRODUCT LEVEL)	
	1	1	6I-0444	1	SEAL						
	2	1	120-7712	1	GEAR						
	3	1	151-4838	1	SEAL						
	4	1	200-8129	1	SEAL-O-RING						
					AVAILABLE REPAIR KIT(S):						
			151-4846	1	KIT-PUMP (WATER)						

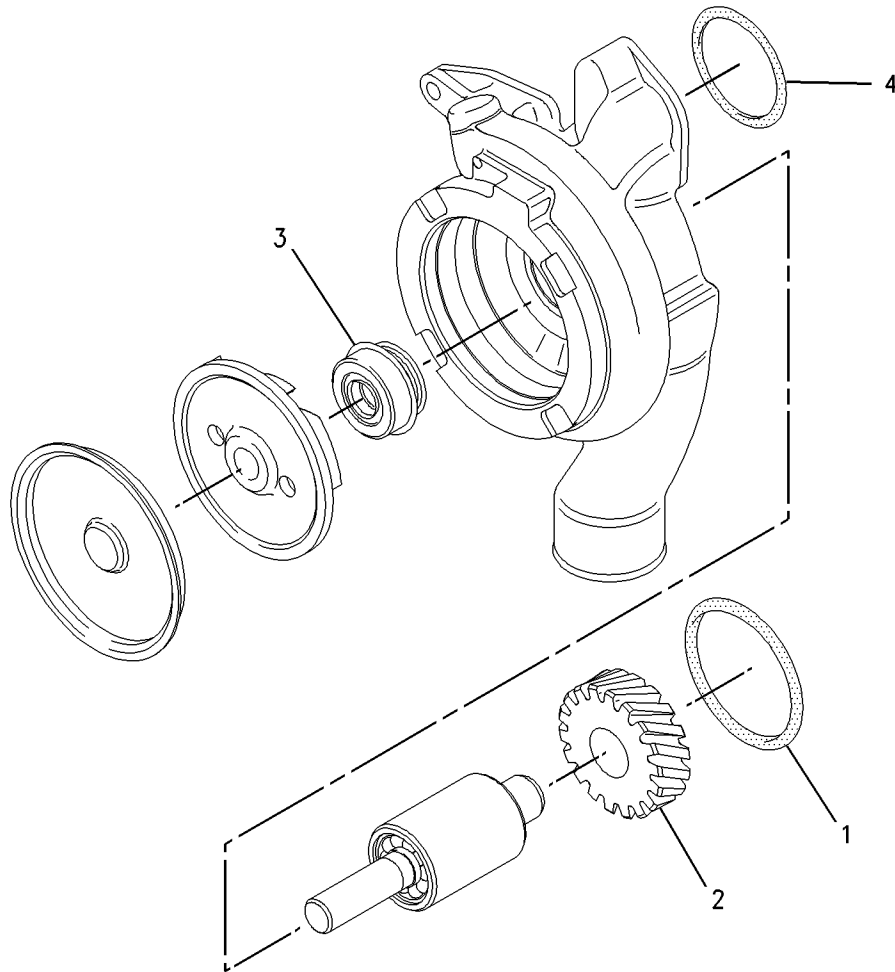

GRAPHIC #1

<END>

g00754838



# COOLING SYSTEM

## 194-7207 PUMP GP-WATER PART OF 210-6557 PUMP GP-AUXILIARY WATER ALSO AN ATTACHMENT

SMCS-1361

i01670620

NOTE	REF NO	GRAPHIC REF	PART NUMBER	QTY	PART NAME						SEE PAGE
					1	2	3	4	5	6 (PRODUCT LEVEL)	
	1	1	196-0402	1	HOUSING-PUMP						
	2	1	196-0394	1	SEAL AS						
	3	1	196-0387	1	RING-RETAINING						
	4	1	196-0388	1	PLATE-WEAR						
	5	1	196-0386	1	CAM						
	6	1	196-0390	1	IMPELLER-PUMP						
	7	1	196-0393	1	SEAL						
	8	1	196-0392	1	GASKET						
	9	1	196-0389	1	COVER-PUMP						
	10	1	196-0401	6	BOLT (M5X8MM)						
	11	1	199-1336	1	SEAL-SHAFT						
	12	1	196-0396	2	BEARING						
	13	1	196-0399	1	SHAFT-PUMP						
	14	1	196-0397	1	RING-RETAINING						
	15	1	196-0398	1	GEAR (28 TEETH)						
	16	1	196-0385	1	BOLT						



# COOLING SYSTEM

194-7207 PUMP GP-WATER (contd.)

i01670620

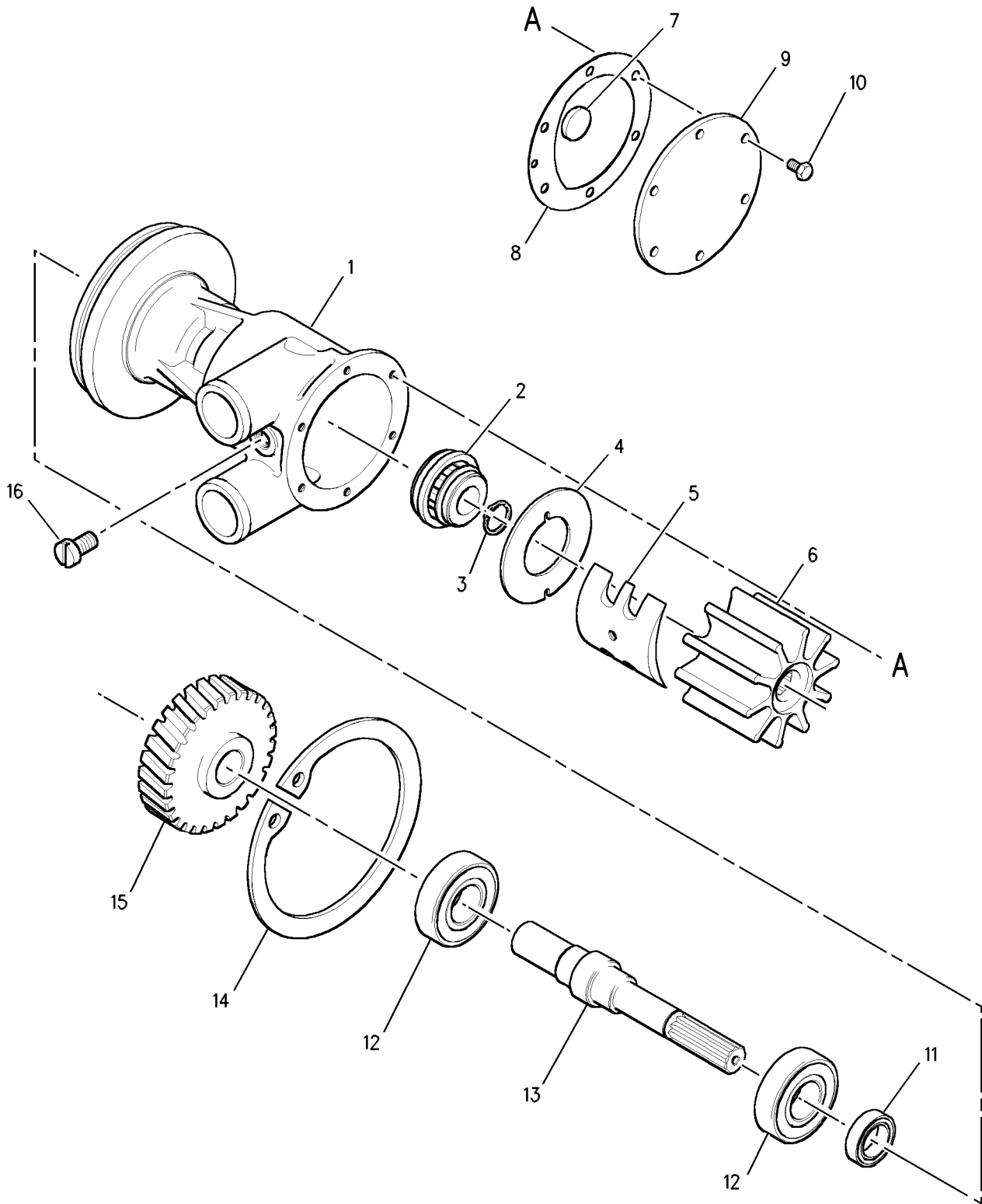

GRAPHIC #1

<END>

g00825847



# COOLING SYSTEM

## 214-5998 PUMP GP-WATER

S/N: GSN1-UP

ALSO AN ATTACHMENT

SMCS-1361

i01998336

NOTE	REF NO	GRAPHIC REF	PART NUMBER	QTY	PART NAME						SEE PAGE
					1	2	3	4	5	6 (PRODUCT LEVEL)	
	1	1	<b>4W-8063</b>	2	REGULATOR-WATER TEMPERATURE						
	2	1	<b>6I-0260</b>	2	BOLT (M8X1.25X25MM)						
	3	1	<b>6I-0293</b>	2	BOLT (M8X1.25X80MM)						
	4	1	<b>6I-0448</b>	3	BOLT						
	5	1	<b>6I-0453</b>	1	GASKET						
	6	1	<b>6I-0456</b>	2	BOLT (M8X1.25X45MM)						
	7	1	<b>6I-0488</b>	1	KIT-HOSE (REGULATOR HOUSING)						
	8	1	<b>064-3058</b>	2	CLAMP-HOSE						
	9	1	<b>6I-0593</b>	2	BOLT (M10X1.5X30MM)						
	10	1	<b>6I-4045</b>	2	BOLT (M10X1.5X75MM)						
	11	1	<b>6I-4732</b>	1	HOUSING (REGULATOR)						
	12	1	<b>7C-3192</b>	1	COVER						
	13	1	<b>100-7611</b>	1	GASKET						
M	14	1	<b>101-3895</b>	2	BOLT (M8X1.25X35MM)						
	15	1	<b>124-3815</b>	3	BOLT (M8X16X1.25MM)						
	16	1	<b>141-0838</b>	1	CONNECTOR AS						
	17	1	<b>2B-0858</b>	2	PLUG-PIPE						
	18	1	<b>141-0837</b>	1	SEAL-O-RING						
Y	19	1	<b>148-7192</b>	1	PUMP GP-WATER						132

M-METRIC PART  
Y-SEPARATE ILLUSTRATION



# COOLING SYSTEM

214-5998 PUMP GP-WATER (contd.)

i01998336

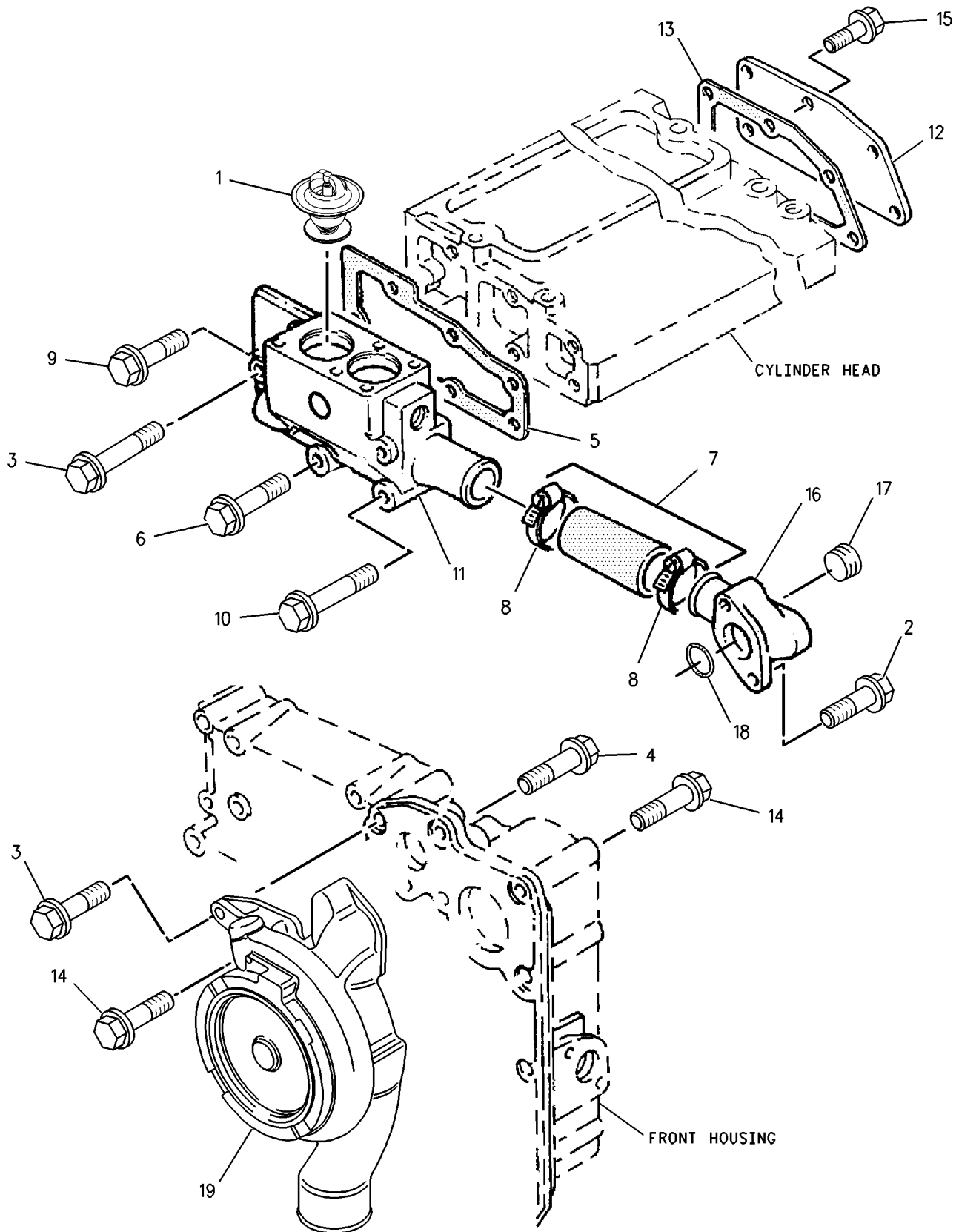

GRAPHIC #1

<END>

g00857707



# COOLING SYSTEM

## 239-0648 PUMP GP-WATER

S/N: SNX1-UP

RAW WATER, BRONZE PEDESTAL  
AN ATTACHMENT

SMCS-1361

i01997846

NOTE	REF NO	GRAPHIC REF	PART NUMBER	QTY	PART NAME						SEE PAGE
					1	2	3	4	5	6 (PRODUCT LEVEL)	
	1	1	238-9574	1	PUMP						
	2	1	237-2621	1	BRACKET						
	3	1	237-2622	1	BRACKET						
	4	1	237-2188	1	PLATE						
	5	1	237-2172	1	BRACKET						
	6	1	237-2339	1	BUSHING						
	7	1	237-2337	1	PULLEY						
	8	1	195-4618	2	ELBOW						
	9	1	193-5132	2	HOSE-ELBOW						
	10	1	238-9156	1	PIPE						
	11	1	124-6259	7	CLAMP-HOSE						
	12	1	237-2658	1	V-BELT (WATER PUMP)						
	13	1	237-2251	1	CAP						
	14	1	237-2248	1	CLIP						
	15	1	194-7181	1	WIRE AS-GROUND						
M	16	1	3C-3681	2	NUT (M6)						
	17	1	194-7184	2	LOCKWASHER						
	18	1	237-2660	2	SETSCREW						
	19	1	193-5165	2	WASHER (M10)						
	20	1	9F-4976	2	LOCKWASHER (13.2X17.5X2.5MM THK)						
	21	1	6I-0654	4	BOLT (M10X1.5X25MM)						
	22	1	6I-0594	8	NUT (M10X1.5)						
B	23	1	237-2173	7	SHIM						
	24	1	196-7652	2	BOLT (M10X25MM)						
	27	1	210-6794	1	TUBE						
	28	1	210-6797	1	BRACKET						
E	29	1	5P-1253		HOSE (3CM)						
	31	1	210-6798	1	HOSE						
	32	1	100-4838	4	BOLT (M6X20MM)						
	33	1	6I-0918	4	NUT (M6)						
	34	1	209-5502	1	COVER AS (TIMING GEAR)						
	35	1	209-5503	1	SEAL-COVER						
	36	1	6I-4072	5	BOLT (M8X1.25X14MM)						
	37	1	100-4830	1	BOLT (M10X1.5X20MM)						
	38	1	196-0278	1	WIRE AS						

B-USE AS REQUIRED  
E-ORDER BY THE CENTIMETER  
M-METRIC PART



# COOLING SYSTEM

239-0648 PUMP GP-WATER (contd.)

i01997846

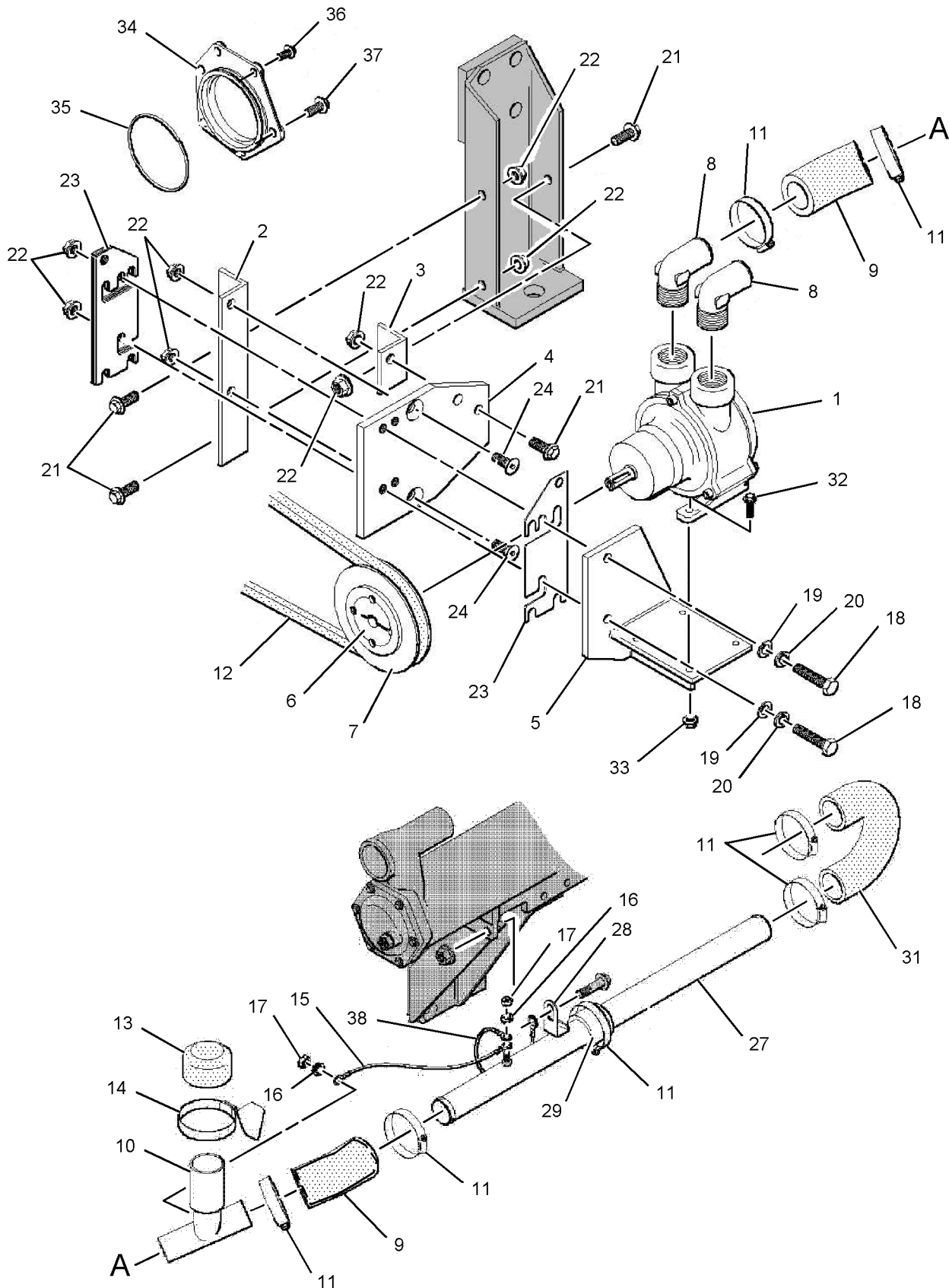

GRAPHIC #1

<END>

g01028651



# COOLING SYSTEM

## 210-6503 TANK GP-COOLANT

2 CONNECTION RETURN

ALSO AN ATTACHMENT

SMCS-1377

i01995417

NOTE	REF NO	GRAPHIC REF	PART NUMBER	QTY	PART NAME						SEE PAGE
					1	2	3	4	5	6 (PRODUCT LEVEL)	
	1	1	210-6714	1	TANK AS						
	1A	1	196-7645	2	CONNECTOR						
	2	1	230-5119	1	CAP (PRESSURE, 7PSI) (EXPANSION TANK)						
	3	1	101-7178	1	BOLT (M10X55MM)						
	4	1	8T-4121	3	WASHER-HARD (11X21X2.5MM THK)						
	5	1	194-7155	6	BUSHING-RUBBER						
	6	1	194-7156	3	SPACER (11MM)						
	7	1	205-2260	1	HOSE						
	8	1	205-8712	1	CLIP						
	10	1	210-6726	1	BRACKET						
	11	1	6I-0650	3	BOLT (M10X1.5X65MM)						
	12	1	210-6738	1	GASKET (EXPANSION TANK CAP)						
	13	1	193-5104	1	HOSE-ELBOW						
	14	1	193-5187	1	COUPLING-HOSE						
	15	1	210-6739	1	HOSE						
	16	1	194-7162	1	ELBOW						
	17	1	193-5123	1	TUBE						
	18	1	193-5154	1	HOSE						
	19	1	2S-3440	2	CLAMP-HOSE						



# COOLING SYSTEM

210-6503 TANK GP-COOLANT (contd.)

i01995417

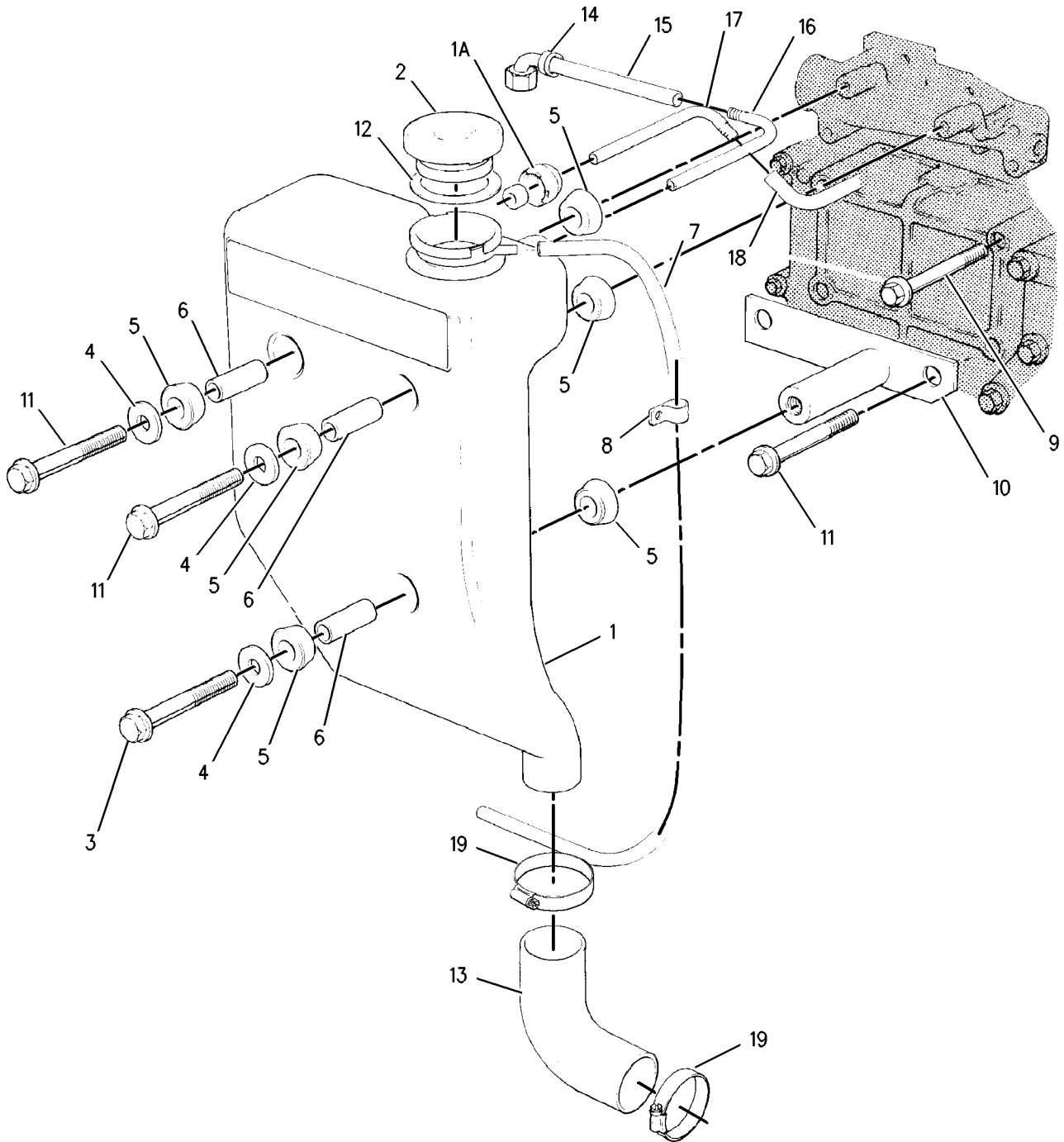

GRAPHIC #1

<END>

g00856530



# COOLING SYSTEM

## 234-2487 TANK GP-COOLANT

S/N: SNX1-UP  
AN ATTACHMENT

SMCS-1377

i01998335

NOTE	REF NO	GRAPHIC REF	PART NUMBER	QTY	PART NAME						SEE PAGE
					1	2	3	4	5	6 (PRODUCT LEVEL)	
	1	1	210-6714	1	TANK AS						
	1A	1	196-7645	2	CONNECTOR						
	2	1	230-5119	1	CAP (PRESSURE, 7PSI) (EXPANSION TANK)						
	3	1	101-7178	3	BOLT (M10X55MM)						
	4	1	8T-4121	3	WASHER-HARD (11X21X2.5MM THK)						
	5	1	194-7155	6	BUSHING-RUBBER						
	6	1	194-7156	3	SPACER (11MM)						
	7	1	205-2260	1	HOSE						
	9	1	210-7658	1	BRACKET						
	10	1	220-8311	1	BOLT						
	11	1	113-7584	2	BOLT (M10X110)						
	12	1	6V-0407	1	SEAL-BONDED						
	13	1	210-7668	1	HOSE						
	14	1	2S-3440	2	CLAMP-HOSE						
	15	1	5P-1465	15	HOSE						
	17	1	193-5123	2	TUBE						
	20	1	205-8712	1	CLIP						
	21	1	210-6738	1	GASKET (EXPANSION TANK CAP)						
E	22	1	5P-1465		HOSE (30CM)						
	23	1	193-5158	2	FITTING (1/4)						
	24	1	223-1755	1	SWITCH (COOLANT LEVEL)						
	25	1	223-1756	1	BRACKET						
	26	1	100-4463	2	BOLT (M10X1.5X80MM)						
	27	1	5C-1809	2	SPACER (8X19X6.5MM)						

E-ORDER BY THE CENTIMETER



# COOLING SYSTEM

234 - 2487 TANK GP - COOLANT (contd.)

i01998335

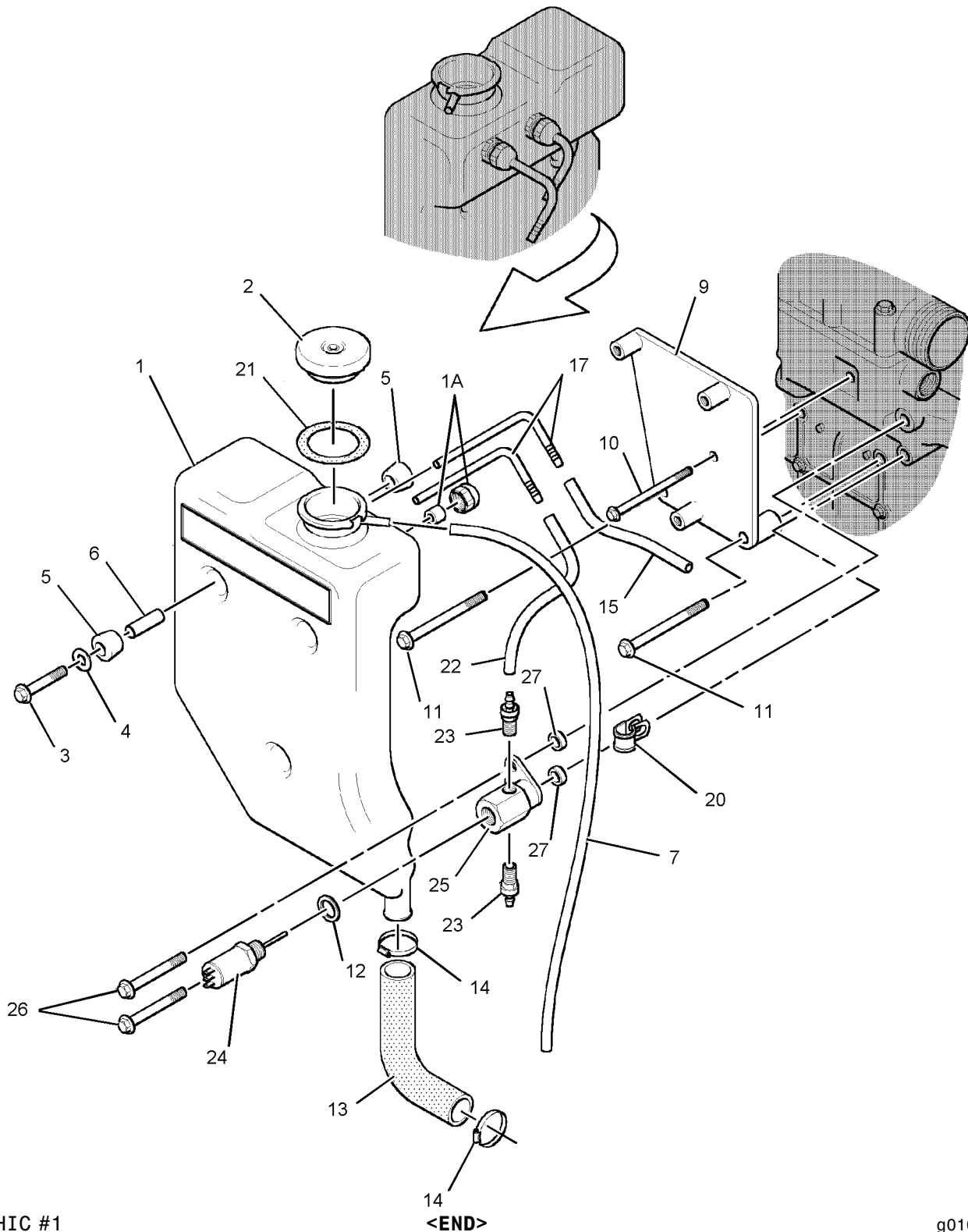

GRAPHIC #1

<END>

g01032206



# COOLING SYSTEM

## 234-2514 TANK GP-COOLANT

S/N: SNX1-UP  
3 CONNECTION RETURN  
AN ATTACHMENT

SMCS-1377

i01997856

NOTE	REF NO	GRAPHIC REF	PART NUMBER	QTY	PART NAME						SEE PAGE
					1	2	3	4	5	6 (PRODUCT LEVEL)	
1	1	1	223-1753	1	TANK AS-COOLANT						
2	1	1	230-5119	1	CAP (PRESSURE, 7PSI) (EXPANSION TANK)						
3	1	1	101-7178	1	BOLT (M10X55MM)						
4	1	1	8T-4121	3	WASHER-HARD (11X21X2.5MM THK)						
5	1	1	194-7155	6	BUSHING-RUBBER						
6	1	1	194-7156	3	SPACER (11MM)						
7	1	1	205-2260	1	HOSE						
8	1	1	205-8712	3	CLIP						
9	1	1	6I-4200	1	BOLT (M10X1.5X16MM)						
10	1	1	210-6726	1	BRACKET						
11	1	1	6I-0650	4	BOLT (M10X1.5X65MM)						
12	1	1	210-6738	1	GASKET (EXPANSION TANK CAP)						
13	1	1	193-5104	1	HOSE-ELBOW (EXPANSION TANK CAP)						
14	1	1	193-5187	3	COUPLING-HOSE						
15	1	1	210-6739	1	HOSE						
16	1	1	194-7162	1	ELBOW						
17	1	1	193-5123	2	TUBE						
18	1	1	5P-1465	2	HOSE						
19	1	1	2S-3440	2	CLAMP-HOSE						
20	1	1	196-7645	3	CONNECTOR						
21	1	1	213-7483	1	ADAPTER						
22	1	1	5P-1465	1	HOSE						
23	1	1	193-5158	2	FITTING (1/4)						
24	1	1	223-1755	1	SWITCH (COOLANT LEVEL)						
25	1	1	223-1756	1	BRACKET						
26	1	1	219-1643	1	SEAL						
27	1	1	223-1751	1	ADAPTER						
28	1	1	6V-0407	1	SEAL-BONDED						



# COOLING SYSTEM

234 - 2514 TANK GP - COOLANT (contd.)

i01997856

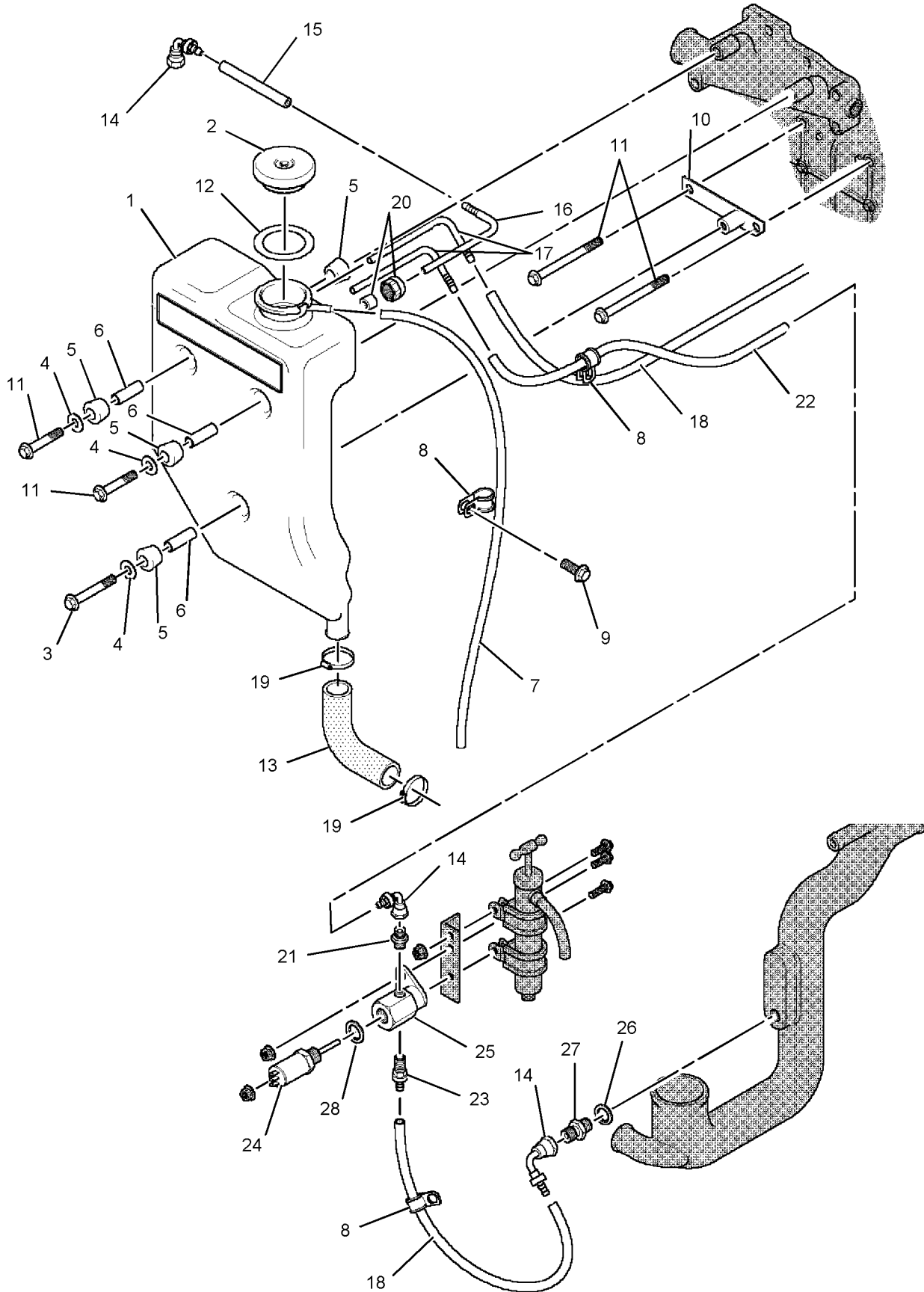

GRAPHIC #1

<END>

g01026979



# COOLING SYSTEM

## 213-6969 TANK GP - EXPANSION

S/N: SNX1-UP

19 LITER. RECOMMENDED FOR KEEL COOLED ENGINE  
AN ATTACHMENT

SMCS - 1354

i01997878

NOTE	REF NO	GRAPHIC REF	PART NUMBER	QTY	PART NAME						SEE PAGE
					1	2	3	4	5	6 (PRODUCT LEVEL)	
	1	1	213-7490	1	TANK						
	2	1	213-7482	1	GAUGE-SIGHT (FLUID LEVEL)						
	3	1	230-5119	1	CAP (PRESSURE, 7PSI) (EXPANSION TANK)						
	4	1	210-6738	1	GASKET (EXPANSION TANK CAP)						
	5	1	205-2260	1	HOSE						
	6	1	194-7148	1	PLUG						
	7	1	213-7483	3	ADAPTER						
	8	1	193-5187	3	COUPLING-HOSE						
	9	1	234-2610	1	HOSE						
	10	1	234-2611	1	HOSE						
	11	1	124-6259	2	CLAMP-HOSE						
	12	1	213-7486	1	CLIP						
	13	1	6I-4200	1	BOLT (M10X1.5X16MM)						
	14	1	213-7487	1	RING						
	15	1	213-7488	1	SEAL-O-RING						
	16	1	213-7491	1	TUBE AS-FILLER						
	17	1	195-4677	4	SCREW-MACHINE (M4X16MM)						
	18	1	213-7489	1	SCREW (M4X25MM)						



# COOLING SYSTEM

213-6969 TANK GP - EXPANSION (contd.)

i01997878

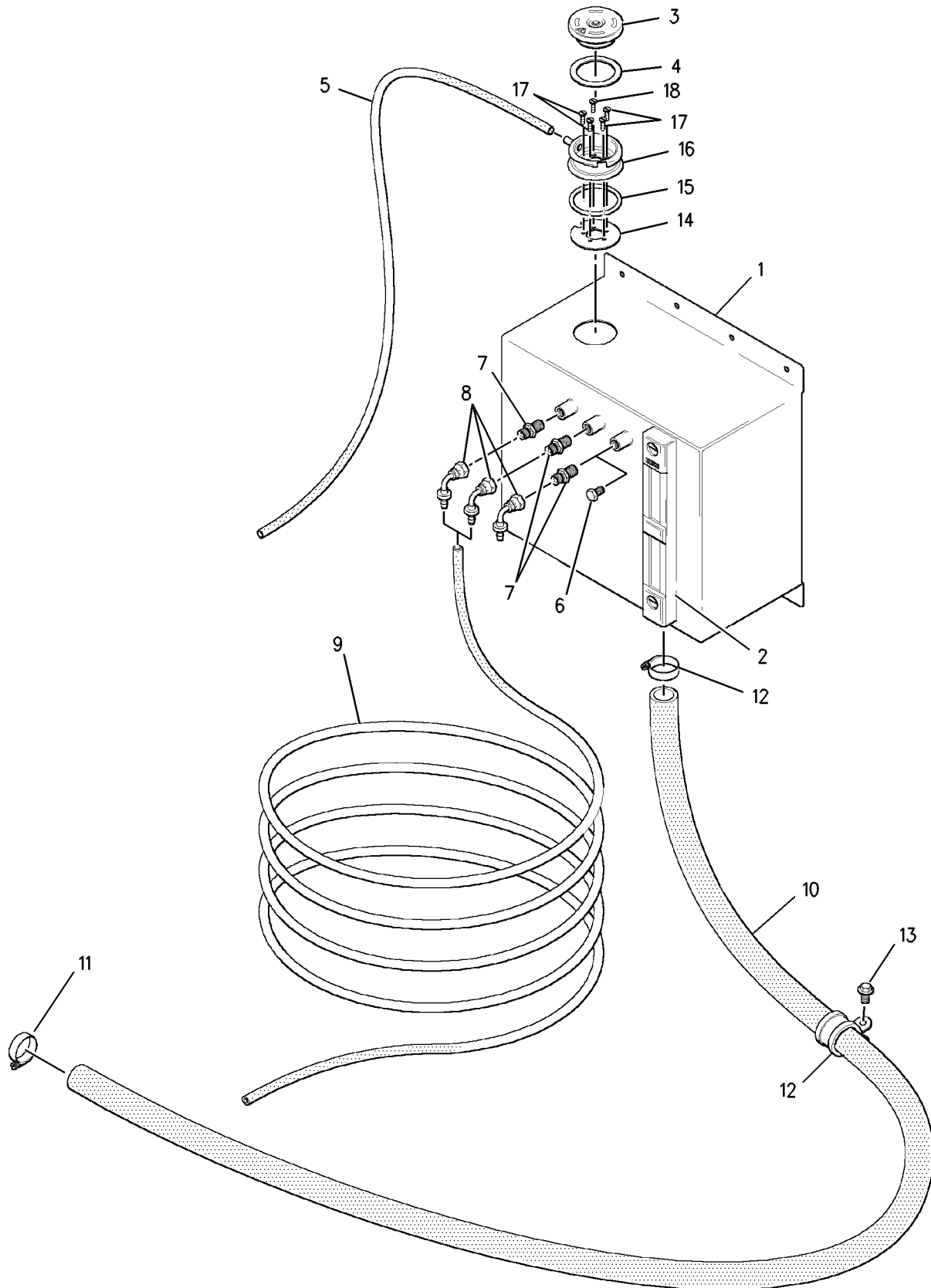

GRAPHIC #1

<END>

g00851329



# COOLING SYSTEM

## 223-1746 TANK GP-EXPANSION

S/N: SNX1-UP

FOR USE WITH SWITCH GP-FRESH WATER LEVEL, 223-1745-PAGE 101, 223-1748-PAGE 76,  
223-1749-PAGE 104  
AN ATTACHMENT

SMCS-1354

i01997855

NOTE	PART NUMBER	QTY	PART NAME						SEE PAGE
			1	2	3	4	5	6 (PRODUCT LEVEL)	
	6I-0650	4	BOLT (M10X1.5X65MM)						
	101-7178	1	BOLT (M10X55MM)						
	193-5104	1	HOSE-ELBOW						
	193-5123	2	TUBE						
	8T-4121	3	WASHER-HARD (11X21X2.5MM THK)						
E	5P-1465		HOSE (86CM)						
	193-5158	1	FITTING (1/4)						
	193-5187	3	COUPLING-HOSE						
	2S-3440	2	CLAMP-HOSE						
	194-7155	6	BUSHING-RUBBER						
	194-7156	3	SPACER (11MM)						
	194-7162	1	ELBOW						
	195-4615	2	STRAP						
	196-7645	3	CONNECTOR						
	6V-0407	1	SEAL-BONDED						
	205-2260	1	HOSE						
	205-8712	1	CLIP						
	210-6726	1	BRACKET						
	210-6738	1	GASKET (EXPANSION TANK CAP)						
	210-6739	1	HOSE						
	213-7483	1	ADAPTER						
	219-1643	1	SEAL						
	223-1751	1	ADAPTER						
	223-1753	1	TANK AS-COOLANT						
	223-1755	1	SWITCH (COOLANT LEVEL)						
	223-1756	1	BRACKET						
E	5P-1465		HOSE (41CM)						
	230-5119	1	CAP (PRESSURE, 7PSI) (EXPANSION TANK)						
E-ORDER BY THE CENTIMETER									

<END>





# AIR INLET AND EXHAUST SYSTEM

## 212-4457 AIR CLEANER GP ALSO AN ATTACHMENT

SMCS-1051, 1054

i01642182

NOTE	REF NO	GRAPHIC REF	PART NUMBER	QTY	PART NAME						SEE PAGE
					1	2	3	4	5	6 (PRODUCT LEVEL)	
	1	1	210-6761	1	AIR CLEANER GP						
	2	1	101-7856	1	CAP (AIR CLEANER)						
	3	1	212-4476	1	CLAMP						
	4	1	101-7176	1	INDICATOR (AIR RESTRICTION)						
	5	1	212-4477	1	FILTER ELEMENT-AIR (SECONDARY)						
	6	1	212-4478	1	FILTER ELEMENT-AIR (PRIMARY)						
	7	1	6I-4709	2	BOLT (M8X1.25X100MM)						
	8	1	214-6326	1	BRACKET-MOUNTING						
	9	1	210-6765	1	SPACER (11X19X73MM THK)						
	10	1	210-6766	1	SPACER (11X19X73MM THK)						
	11	1	103-0050	2	BOLT (M10X100MM)						
	12	1	6I-0254	2	BOLT (M8X1.25X30MM)						
	13	1	210-6767	2	SPACER (8.5X16X73MM THK)						
	14	1	8C-0572	2	WASHER (8.8X25.5X2MM THK)						
	15	1	6I-0291	3	NUT (M8X1.25)						
	16	1	6I-0260	1	BOLT (M8X1.25X25MM)						



# AIR INLET AND EXHAUST SYSTEM

212-4457 AIR CLEANER GP (contd.)

i01642182

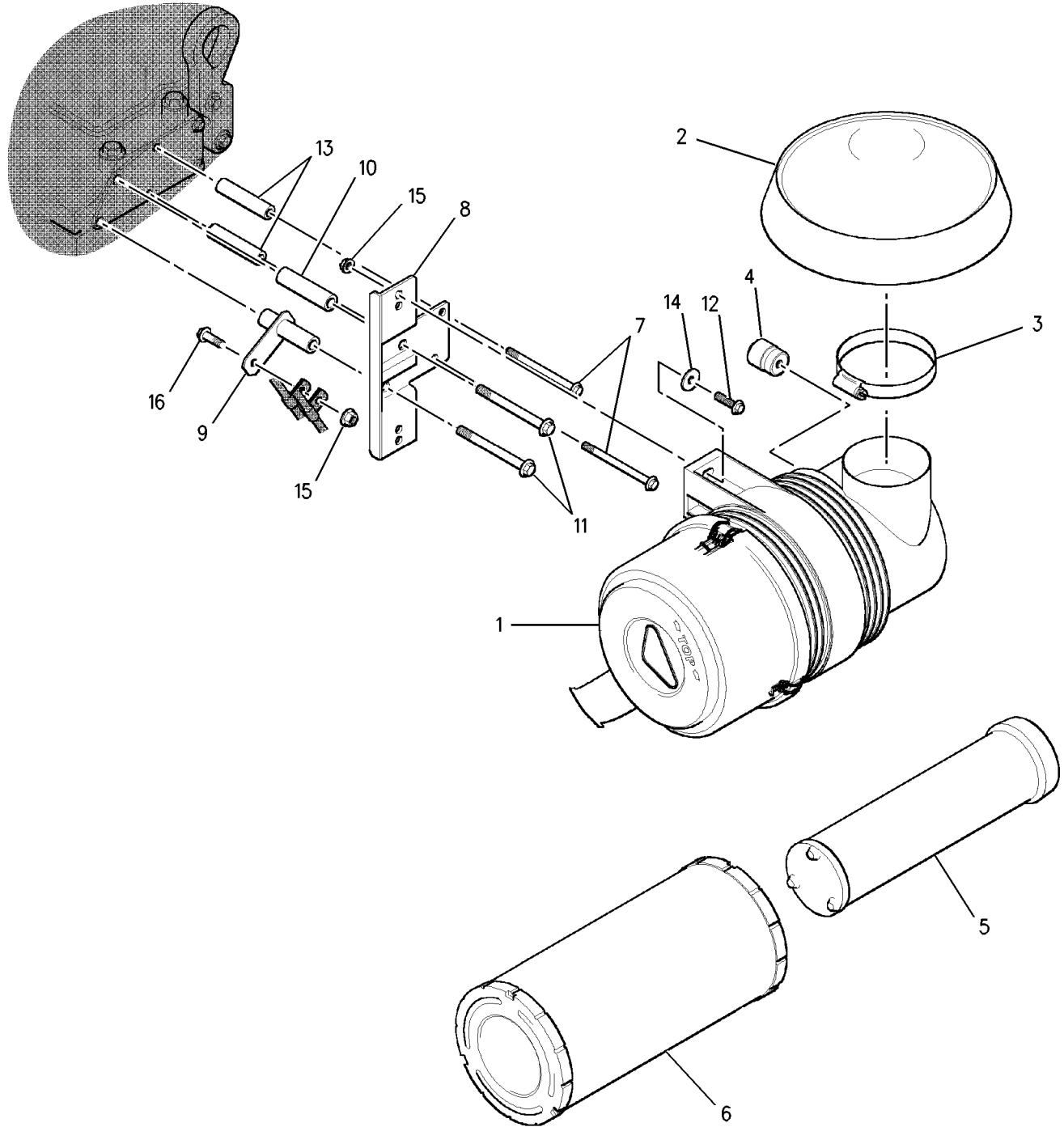

GRAPHIC #1

<END>

g00850678



# AIR INLET AND EXHAUST SYSTEM

## 214-6339 AIR CLEANER GP

S/N: GSN1-UP  
ALSO AN ATTACHMENT

SMCS-1051, 1054

i01647695

NOTE	REF NO	GRAPHIC REF	PART NUMBER	QTY	PART NAME						SEE PAGE
					1	2	3	4	5	6 (PRODUCT LEVEL)	
1	1		6I-0254	2	BOLT (M8X1.25X30MM)						
2	1		6I-0291	2	NUT (M8X1.25)						
3	1		6I-0456	2	BOLT (M8X1.25X45MM)						
4	1		037-1427	2	SPACER						
5	1		100-4461	2	BOLT (M10X50MM)						
6	1		101-7176	1	INDICATOR (AIR RESTRICTION)						
7	1		101-7181	1	CLIP						
8	1		101-7856	1	CAP (AIR CLEANER)						
9	1		101-7860	1	CLIP						
10	1		104-2090	2	CLIP						
11	1		8C-0572	2	WASHER (8.8X25.5X2MM THK)						
12	1		175-2584	1	BRACKET						
13	1		175-2586	1	CLIP						
14	1		210-6623	1	HOSE						
15	1		214-2442	1	FILTER AS-AIR						
16	1		127-9376	1	COVER						
17	1		127-9377	1	VALVE-AIR CLEANER DUST						
18	1		212-4477	1	FILTER ELEMENT-AIR (SECONDARY)						
19	1		212-4478	1	FILTER ELEMENT-AIR (PRIMARY)						
20	1		214-6326	1	BRACKET-MOUNTING						
21	1		214-6328	2	SPACER						
22	1		214-6333	1	HOSE						



# AIR INLET AND EXHAUST SYSTEM

214-6339 AIR CLEANER GP (contd.)

i01647695

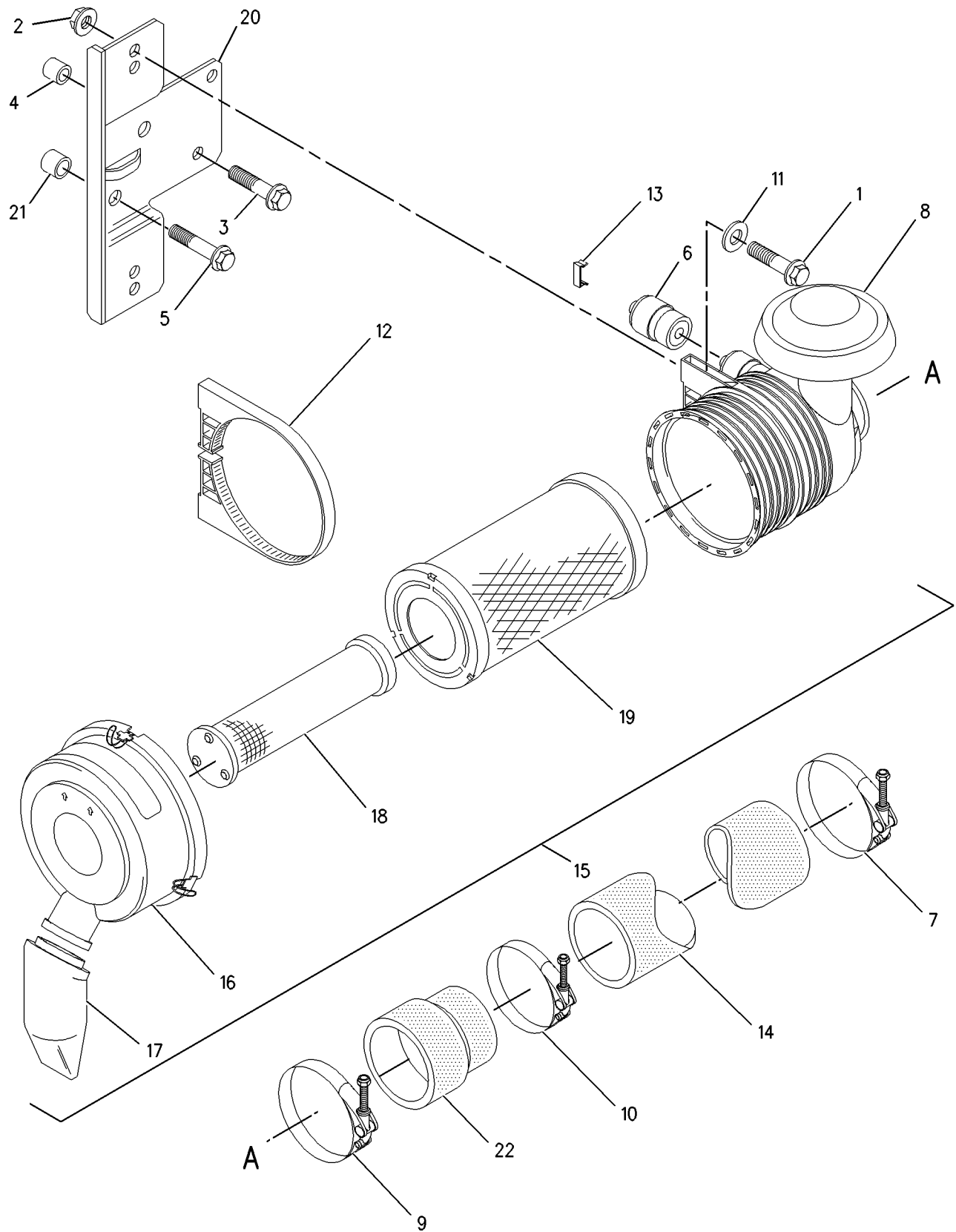

GRAPHIC #1

<END>

g00856470



# AIR INLET AND EXHAUST SYSTEM

## 210-6427 CONNECTION GP-EXHAUST

S/N: SNX1-UP

VERTICAL OUTLET, DRY

FOR USE WITH 198-4217-PAGE 154, 198-4125-PAGE 155

AN ATTACHMENT

SMCS-1061

i01633699

NOTE	REF NO	GRAPHIC REF	PART NUMBER	QTY	PART NAME						SEE PAGE
					1	2	3	4	5	6 (PRODUCT LEVEL)	
	1	1	101-3803	6	NUT (SPIRALOCK M8)						
	2	1	7W-4566	1	GASKET - TURBOCHARGER						
	3	1	210-6651	1	ADAPTER						
	4	1	195-4667	6	BOLT (M8X35)						
	5	1	6I-0563	3	NUT (M10)						
	6	1	100-4003	3	STUD (M10X35)						
	7	1	7C-1243	1	RING						

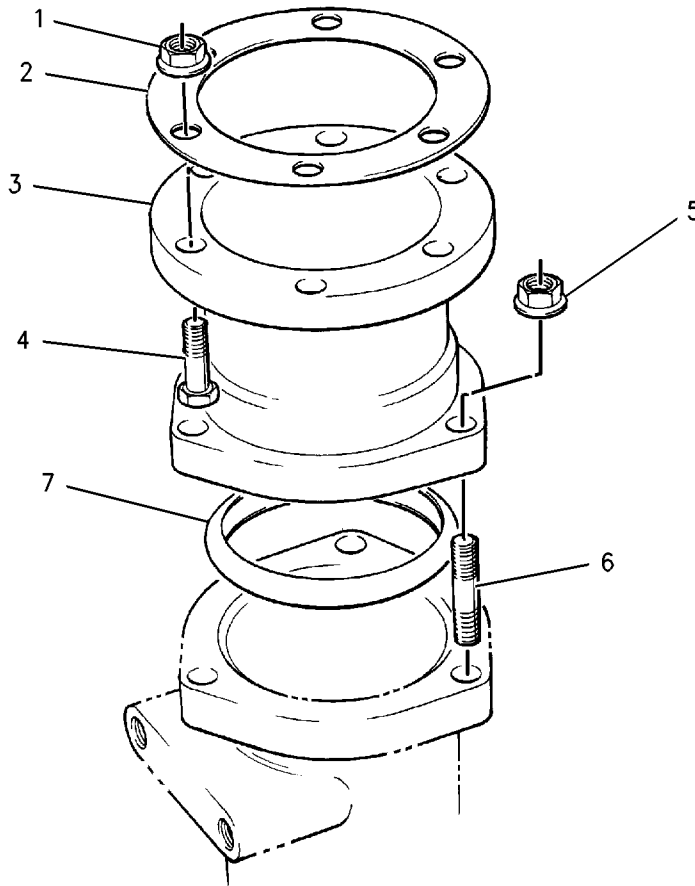

GRAPHIC #1

<END>

g00850022



# AIR INLET AND EXHAUST SYSTEM

## 210-6436 ELBOW GP-EXHAUST

S/N: SNX1-UP

4 INCH, 15 DEGREE DOWN . WET  
AN ATTACHMENT

SMCS-1061

i01795193

NOTE	REF NO	GRAPHIC REF	PART NUMBER	QTY	PART NAME						SEE PAGE
					1	2	3	4	5	6 (PRODUCT LEVEL)	
	1	1	210-6667	1	ELBOW-EXHAUST						
	1A	1	195-4639	1	PLUG (1/8)						
	2	1	7C-1243	1	RING						
	3	1	195-4618	1	ELBOW						
	4	1	196-0279	1	SHIELD AS-HEAT						
	4A	1	196-7657	3	SPRING						
	5	1	210-9556	1	HOSE						
	6	1	9M-2904	2	CLAMP-HOSE						
	7	1	100-4003	3	STUD (M10X35)						
	8	1	6I-0563	3	NUT (M10)						

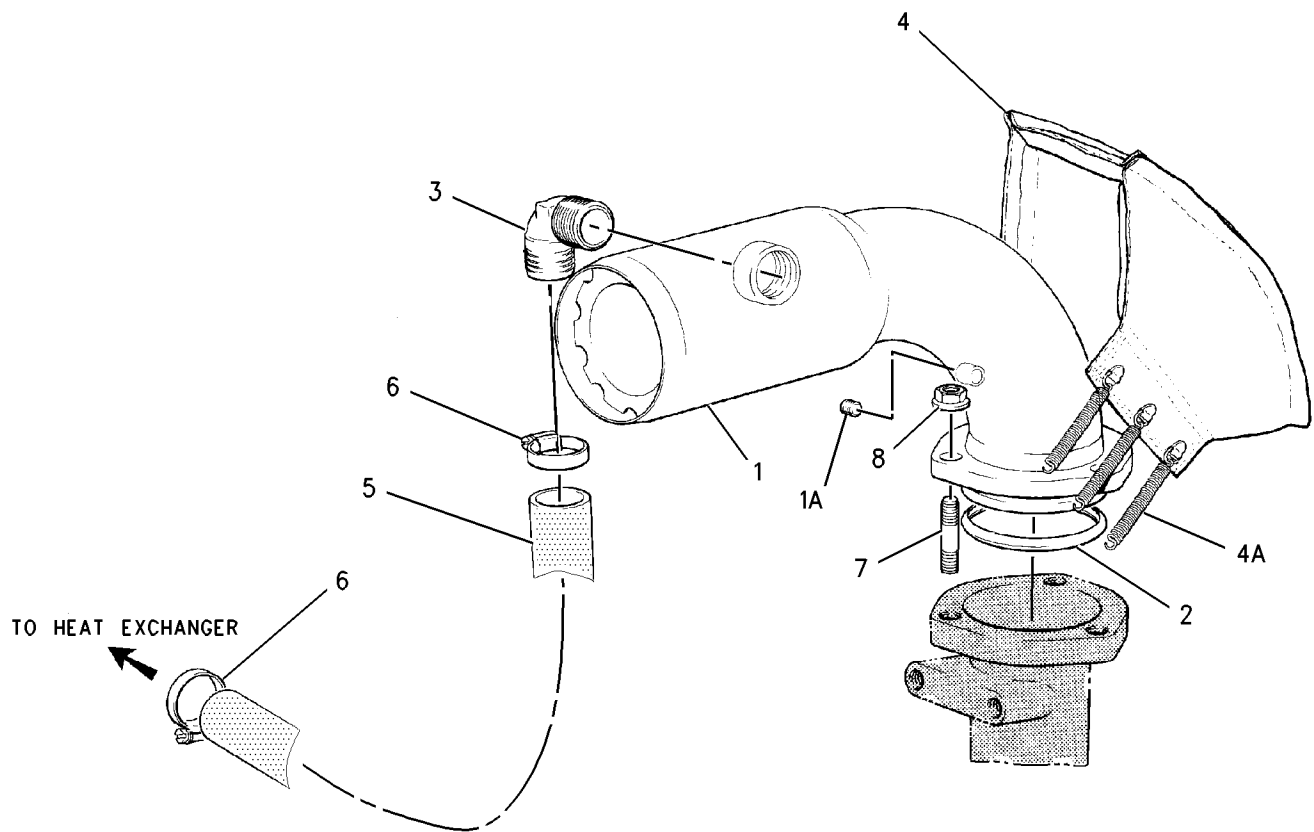

GRAPHIC #1

<END>

g00919072



# AIR INLET AND EXHAUST SYSTEM

## 198-4217 EXHAUST GP-FLEXIBLE

S/N: SNX1-UP

MODULAR, 177MM, VERTICAL OUTLET

FOR USE WITH 198-4125-PAGE 155, 210-6427-PAGE 152

AN ATTACHMENT

SMCS-1061

i01624316

NOTE	REF NO	GRAPHIC REF	PART NUMBER	QTY	PART NAME						SEE PAGE
					1	2	3	4	5	6 (PRODUCT LEVEL)	
	1	1	196-7657	3	SPRING						
	2	1	195-4654	1	BELLOWS AS- EXHAUST						
	3	1	101-3803	6	NUT (SPIRALOCK M8)						
	4	1	195-4667	6	BOLT (M8X35)						
	5	1	196-0280	1	SHIELD AS-HEAT						
	6	1	7W-4566	1	GASKET -TURBOCHARGER						
	7	1	195-4639	1	PLUG (1/8)						

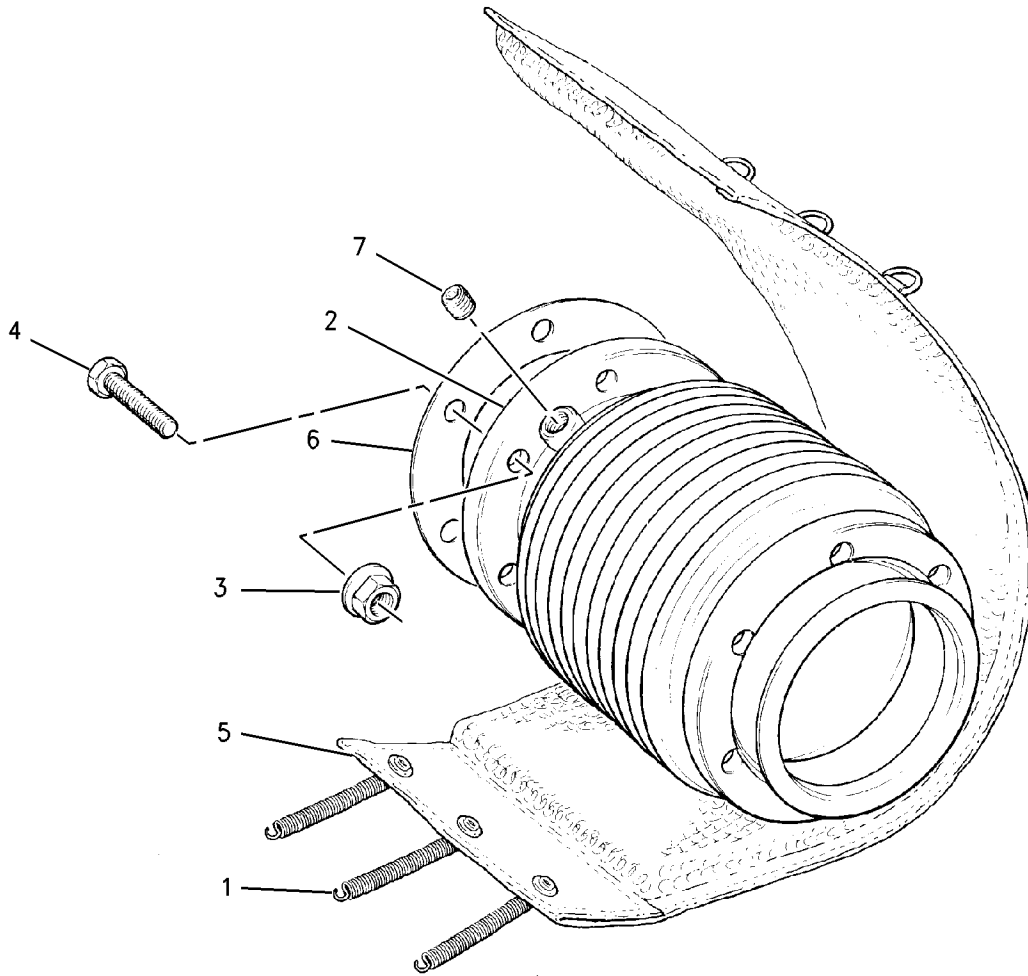

GRAPHIC #1

<END>

g00756206



# AIR INLET AND EXHAUST SYSTEM

## 198-4125 FLANGE GP - EXHAUST

S/N: SNX1-UP

MODULAR, DRY

FOR USE WITH 210-6427-PAGE 152, 198-4217-PAGE 154

AN ATTACHMENT

SMCS-1061

i01624294

NOTE	REF NO	GRAPHIC REF	PART NUMBER	QTY	PART NAME						SEE PAGE
					1	2	3	4	5	6 (PRODUCT LEVEL)	
	1	1	195-4669	1	FLANGE - EXHAUST						

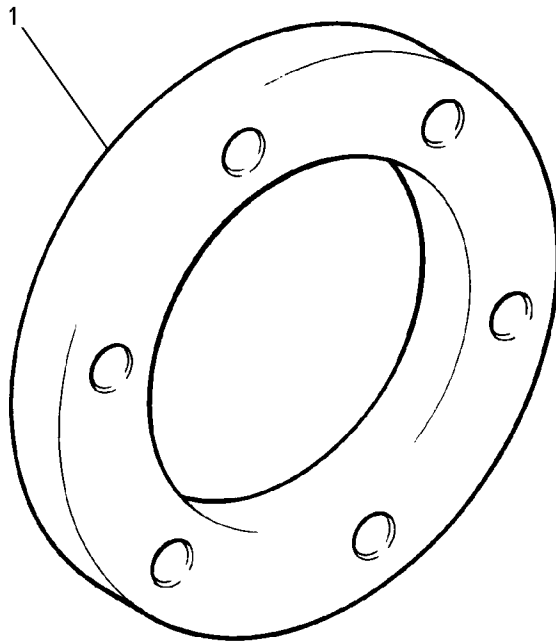

GRAPHIC #1

<END>

g00749135





# AIR INLET AND EXHAUST SYSTEM

## 198-4129 FLANGE GP - EXHAUST

S/N: SNX1-UP  
AN ATTACHMENT

SMCS - 1061

i01624301

NOTE	REF NO	GRAPHIC REF	PART NUMBER	QTY	PART NAME						SEE PAGE
					1	2	3	4	5	6 (PRODUCT LEVEL)	
	1	1	195-4718	1	FLANGE - EXHAUST						

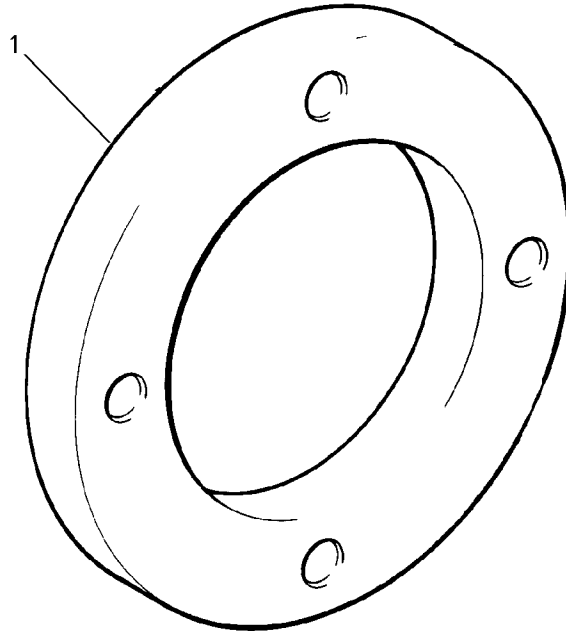

GRAPHIC #1

<END>

g00749095



# AIR INLET AND EXHAUST SYSTEM

## 210-6426 FLANGE GP - EXHAUST

S/N: SNX1-UP

RING ONLY, VERTICAL OUTLET, 3 INCH

PART OF 223-3299, 223-3301, 223-3302, 223-3303 ENGINE AIR ATTACHMENT

SMCS-1061

i01633696

NOTE	REF NO	GRAPHIC REF	PART NUMBER	QTY	PART NAME						SEE PAGE
					1	2	3	4	5	6 (PRODUCT LEVEL)	
	1	1	6I-0563	3	NUT (M10)						
	2	1	7R-6290	1	FLANGE						
	3	1	100-4002	1	ADAPTER						
	4	1	100-4003	3	STUD (M10X35)						
	5	1	7C-1243	1	RING						

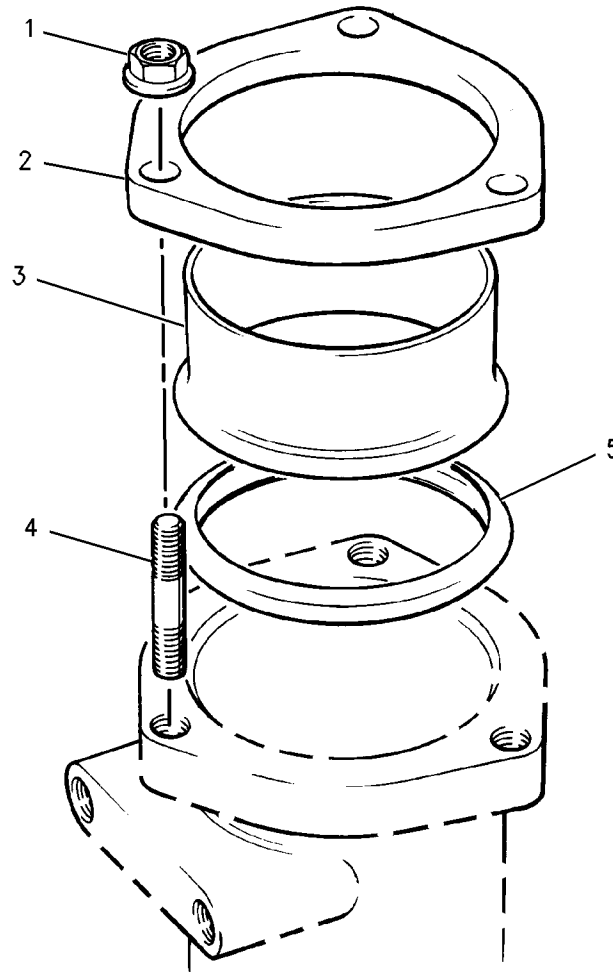

GRAPHIC #1

<END>

g00849751



# AIR INLET AND EXHAUST SYSTEM

## 210-6421 LINES GP-AIR

S/N: GSN1-UP  
ALSO AN ATTACHMENT

SMCS-1071

i01998334

NOTE	REF NO	GRAPHIC REF	PART NUMBER	QTY	PART NAME						SEE PAGE
					1	2	3	4	5	6 (PRODUCT LEVEL)	
	1	1	210-6622	1	DUCT-AIR						
	2	1	141-7842	1	GASKET-CONNECTING						
	3	1	100-4463	4	BOLT (M10X1.5X80MM)						
	4	1	064-3058	2	CLAMP-HOSE						
	5	1	7W-2623	1	HOSE						
	6	1	104-2090	2	CLIP						
	7	1	210-6623	1	HOSE						
	8	1	210-7560	1	ELBOW						
	9	1	1W-4724	2	CLAMP-HOSE						
	10	1	210-6624	1	HOSE						
	11	1	210-6625	1	CLIP						
	12	1	106-8916	1	BOLT (M6X16MM)						
	13	1	6I-0918	1	NUT (M6)						
	14	1	210-6626	1	ELBOW						
	15	1	101-7181	1	CLIP						
	16	1	210-6627	1	HOSE-REDUCER						
	17	1	101-7860	1	CLIP						
	18	1	210-6628	1	INDICATOR (AIR RESTRICTION)						

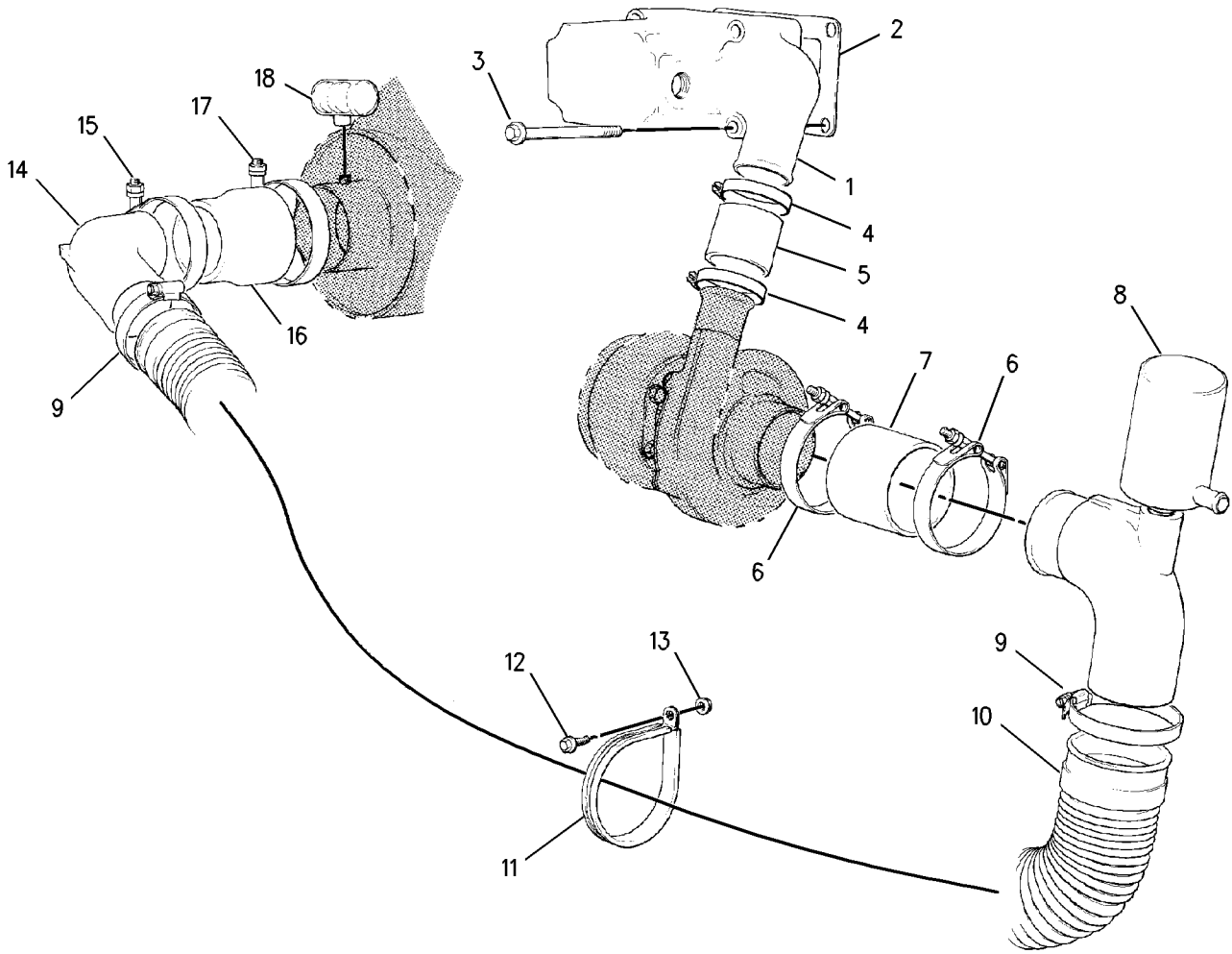

GRAPHIC #1

<END>

g00856262



# AIR INLET AND EXHAUST SYSTEM

## 218-0461 LINES GP-AIR

ALSO AN ATTACHMENT

SMCS-1071

i01998331

NOTE	REF NO	GRAPHIC REF	PART NUMBER	QTY	PART NAME						SEE PAGE
					1	2	3	4	5	6 (PRODUCT LEVEL)	
	1	1	210-6622	1	DUCT-AIR						
	2	1	141-7842	1	GASKET-CONNECTING						
	3	1	100-4463	4	BOLT (M10X1.5X80MM)						
	4	1	064-3058	2	CLAMP-HOSE						
	5	1	7W-2623	1	HOSE						
	6	1	104-2090	2	CLIP						
	7	1	210-6623	1	HOSE						
	8	1	210-7560	1	ELBOW						
	9	1	1W-4724	2	CLAMP-HOSE						
	10	1	210-6624	1	HOSE						
	11	1	210-6625	1	CLIP						
	12	1	106-8916	2	BOLT (M6X16MM)						
	13	1	6I-0918	2	NUT (M6)						
	14	1	210-6626	1	ELBOW						
	15	1	101-7181	1	CLIP						
	16	1	210-6627	1	HOSE-REDUCER						
	17	1	101-7860	1	CLIP						
	18	1	210-6628	1	INDICATOR (AIR RESTRICTION)						
	19	1	218-0455	1	BRACKET						



# AIR INLET AND EXHAUST SYSTEM

218-0461 LINES GP-AIR (contd.)

i01998331

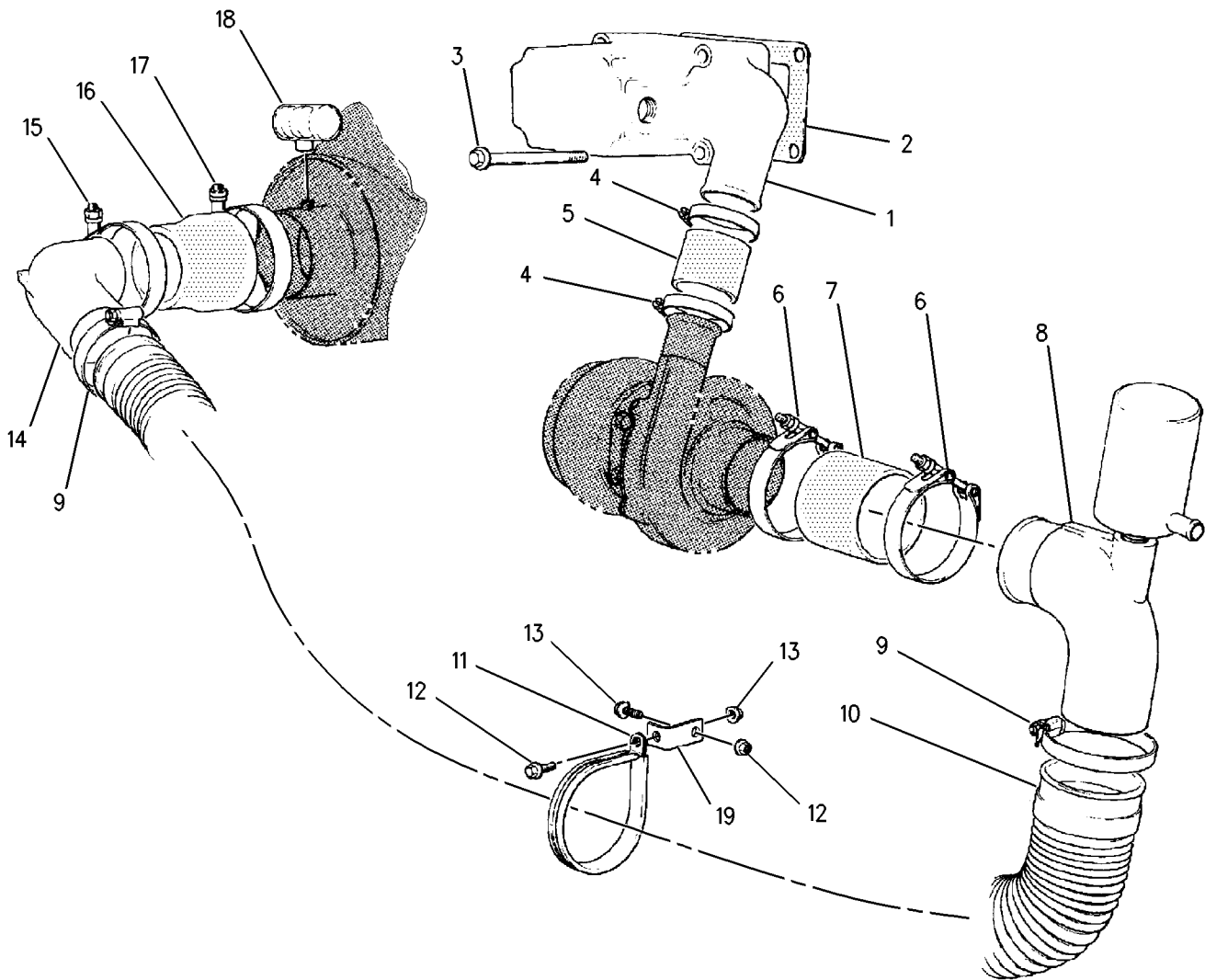

GRAPHIC #1

<END>

g00862134



# AIR INLET AND EXHAUST SYSTEM

## 210-6425 MANIFOLD GP-EXHAUST

WATERCOOLED, CENTRAL TURBO

ALSO AN ATTACHMENT

SMCS-1059

i01633691

NOTE	REF NO	GRAPHIC REF	PART NUMBER	QTY	PART NAME						SEE PAGE
					1	2	3	4	5	6 (PRODUCT LEVEL)	
	1	1	210-6648	1	MANIFOLD-EXHAUST						
	2	1	193-5107	2	GASKET (MANIFOLD-OUTER)						
	3	1	193-5110	1	GASKET (MANIFOLD-INNER)						
	4	1	100-4715	8	BOLT (M10X130)						
	5	1	194-7148	1	PLUG (1/4)						

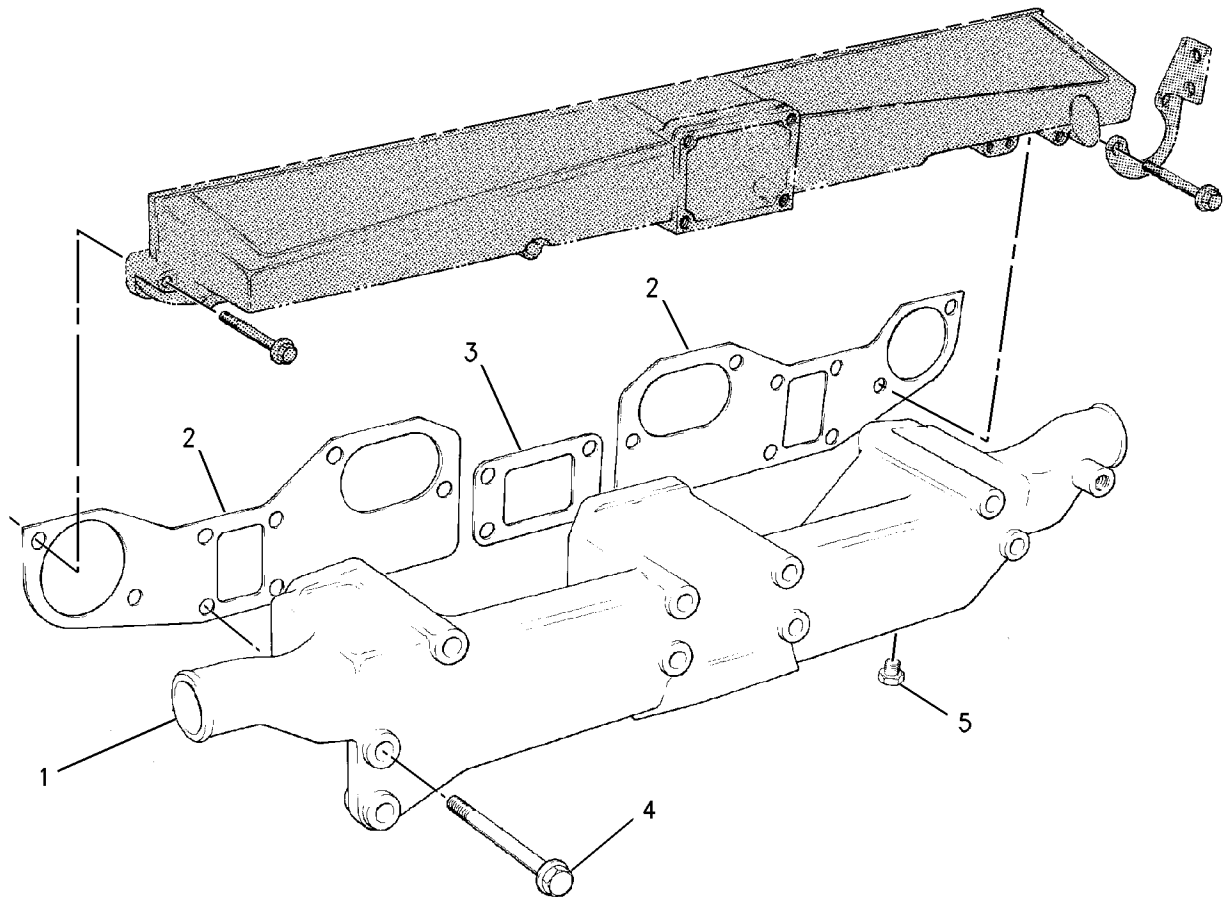

GRAPHIC #1

<END>

g00849857



# AIR INLET AND EXHAUST SYSTEM

## 214-6095 MANIFOLD GP-EXHAUST

S/N: GSN1-UP  
ALSO AN ATTACHMENT

SMCS-1059

i01997940

NOTE	REF NO	GRAPHIC REF	PART NUMBER	QTY	PART NAME						SEE PAGE
					1	2	3	4	5	6 (PRODUCT LEVEL)	
	1	1	6I-1110	2	BOLT						
	2	1	6I-4200	3	BOLT (M10X1.5X16MM)						
	3	1	6I-4760	1	MANIFOLD-EXHAUST						
	4	1	6I-4761	6	BOLT						
	5	1	100-4452	1	GASKET						
	6	1	100-4453	4	STUD						
	7	1	100-4454	6	NUT						
	8	1	103-1071	1	ELBOW						
	9	1	103-1074	2	STUD						
	10	1	199-1186	3	CLIP						
	11	1	214-6096	1	GASKET						



# AIR INLET AND EXHAUST SYSTEM

214-6095 MANIFOLD GP-EXHAUST (contd.)

i01997940

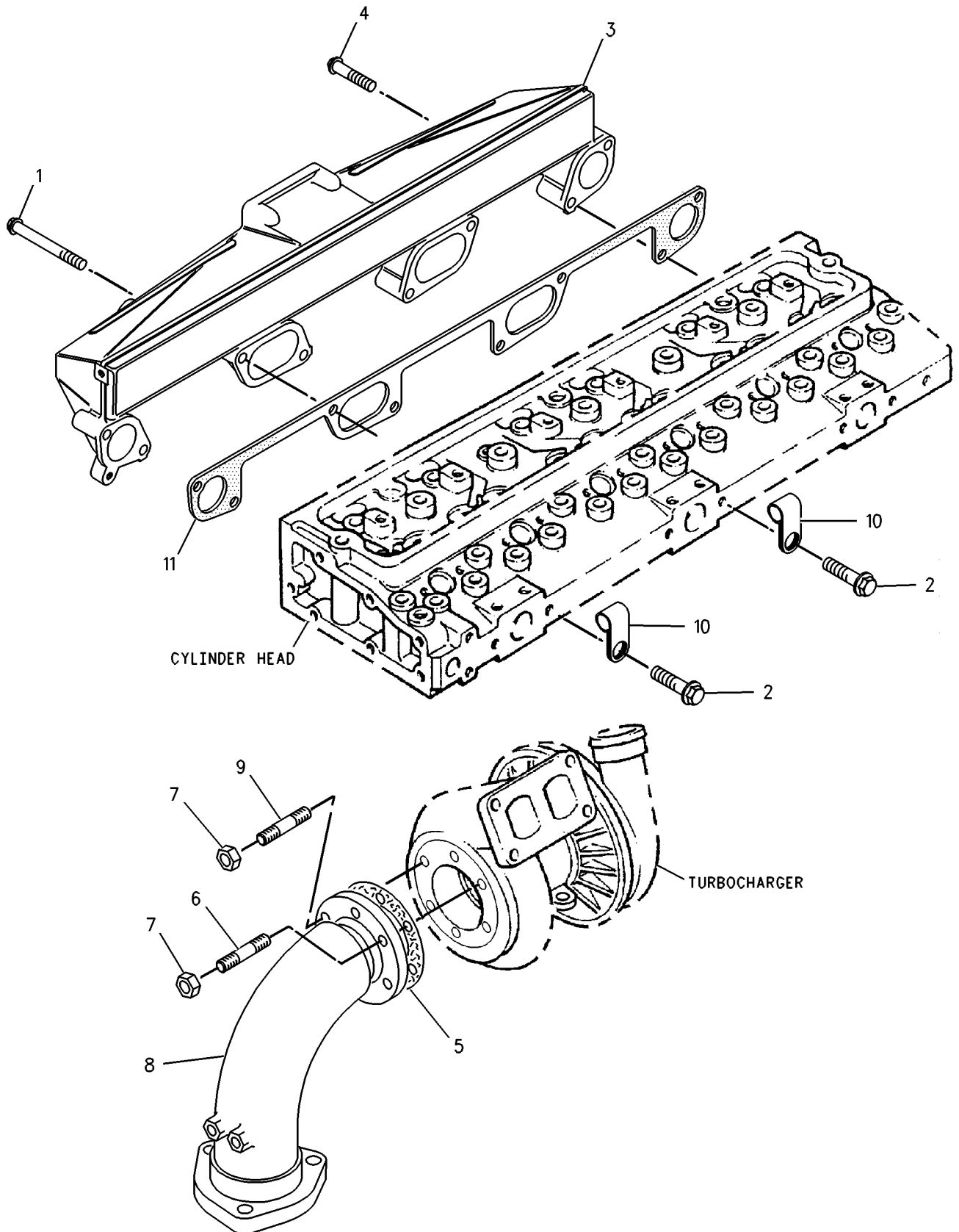

GRAPHIC #1

<END>

g00857926





# AIR INLET AND EXHAUST SYSTEM

## 229-3475 MANIFOLD GP-EXHAUST

S/N: GSN131-UP; SNX1-UP

AN ATTACHMENT

SMCS - 1059

i01933922

NOTE	REF NO	GRAPHIC REF	PART NUMBER	QTY	PART NAME						SEE PAGE
					1	2	3	4	5	6 (PRODUCT LEVEL)	
	1	1	210-6648	1	MANIFOLD-EXHAUST						
	2	1	193-5107	2	GASKET (MANIFOLD-OUTER)						
	3	1	193-5110	1	GASKET (MANIFOLD-INNER)						
	4	1	100-4715	8	BOLT (M10X130)						
	5	1	194-7148	1	PLUG						
	6	1	229-3472	2	STUD						
	7	1	6I-0594	2	NUT (M10X1.5)						

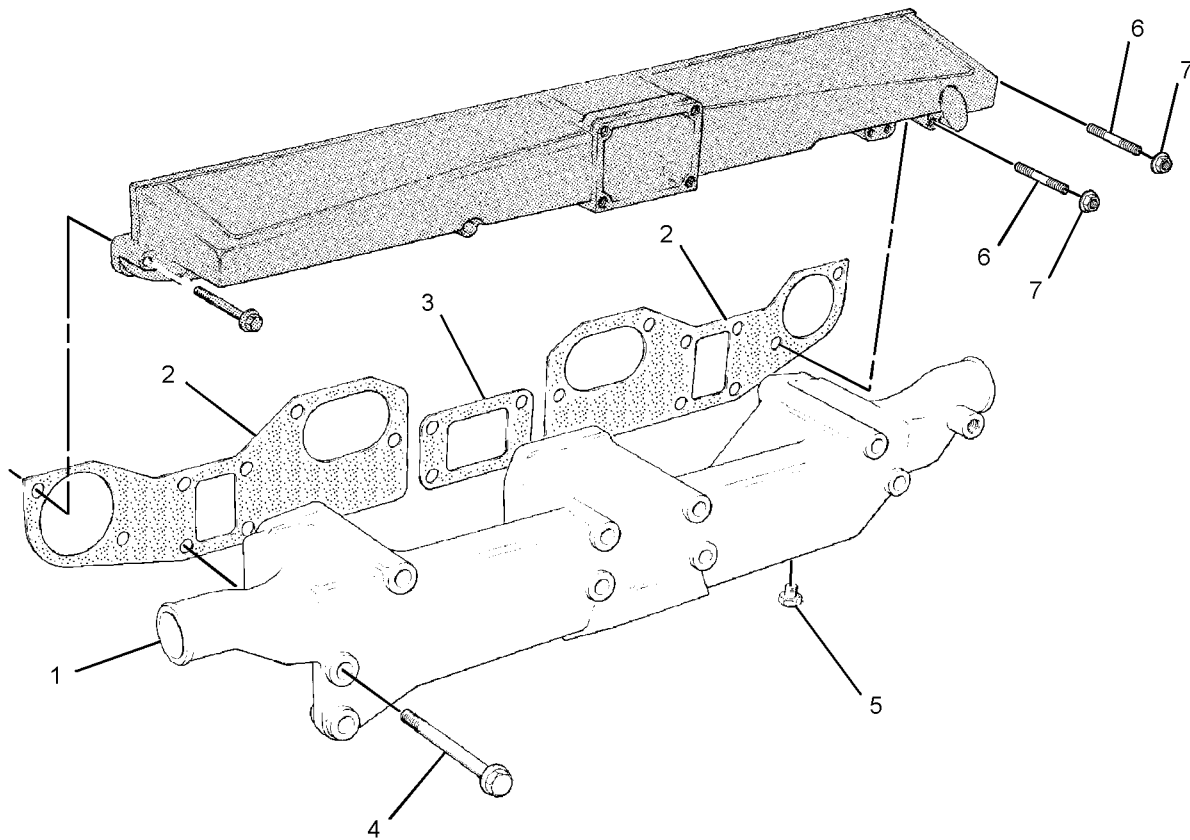

GRAPHIC #1

<END>

g01028446



# AIR INLET AND EXHAUST SYSTEM

## 210-6419 TURBOCHARGER GP

ALSO AN ATTACHMENT

SMCS-1052, 1053

i01625242

NOTE	REF NO	GRAPHIC REF	PART NUMBER	QTY	PART NAME						SEE PAGE
					1	2	3	4	5	6 (PRODUCT LEVEL)	
1	1	1	210-6602	1	TURBOCHARGER GP						
2	1	1	210-6604	1	BRACKET						
3	1	1	210-6606	1	BRACKET						
4	1	1	6I-4200	2	BOLT (M10X1.5X16MM)						
5	1	1	210-6608	1	TUBE AS						
6	1	1	194-7222	1	GASKET						
7	1	1	194-7160	1	GASKET						
8	1	1	194-7157	4	STUD (M10X24MM)						
9	1	1	6I-0594	5	NUT (M10X1.5)						
10	1	1	100-4452	1	GASKET						
11	1	1	194-7223	1	GASKET						
12	1	1	210-6609	1	TUBE AS						
13	1	1	5D-1026	4	CLAMP-HOSE						
14	1	1	193-5100	2	HOSE-DRAIN						
15	1	1	210-6611	1	TUBE AS						
16	1	1	210-6613	1	TUBE AS						
17	1	1	100-4104	1	GASKET						
18	1	1	193-5182	1	ADAPTER (3/8BSP TO 3/8NPTF)						
19	1	1	210-6616	1	SHIELD AS-TURBOCHARGER						
20	1	1	196-7657	8	SPRING						
21	1	1	140-8783	1	BOLT (M10X45MM)						
22	1	1	103-1071	1	ELBOW						
23	1	1	100-4453	4	STUD						
24	1	1	103-1074	2	STUD						
25	1	1	100-4454	6	NUT						
26	1	1	6I-0217	4	BOLT (M8X1.25X20MM)						
27	1	1	124-3815	4	BOLT (M8X16X1.25MM)						
28	1	1	210-6614	1	SEAL-O-RING						



# AIR INLET AND EXHAUST SYSTEM

210-6419 TURBOCHARGER GP (contd.)

i01625242

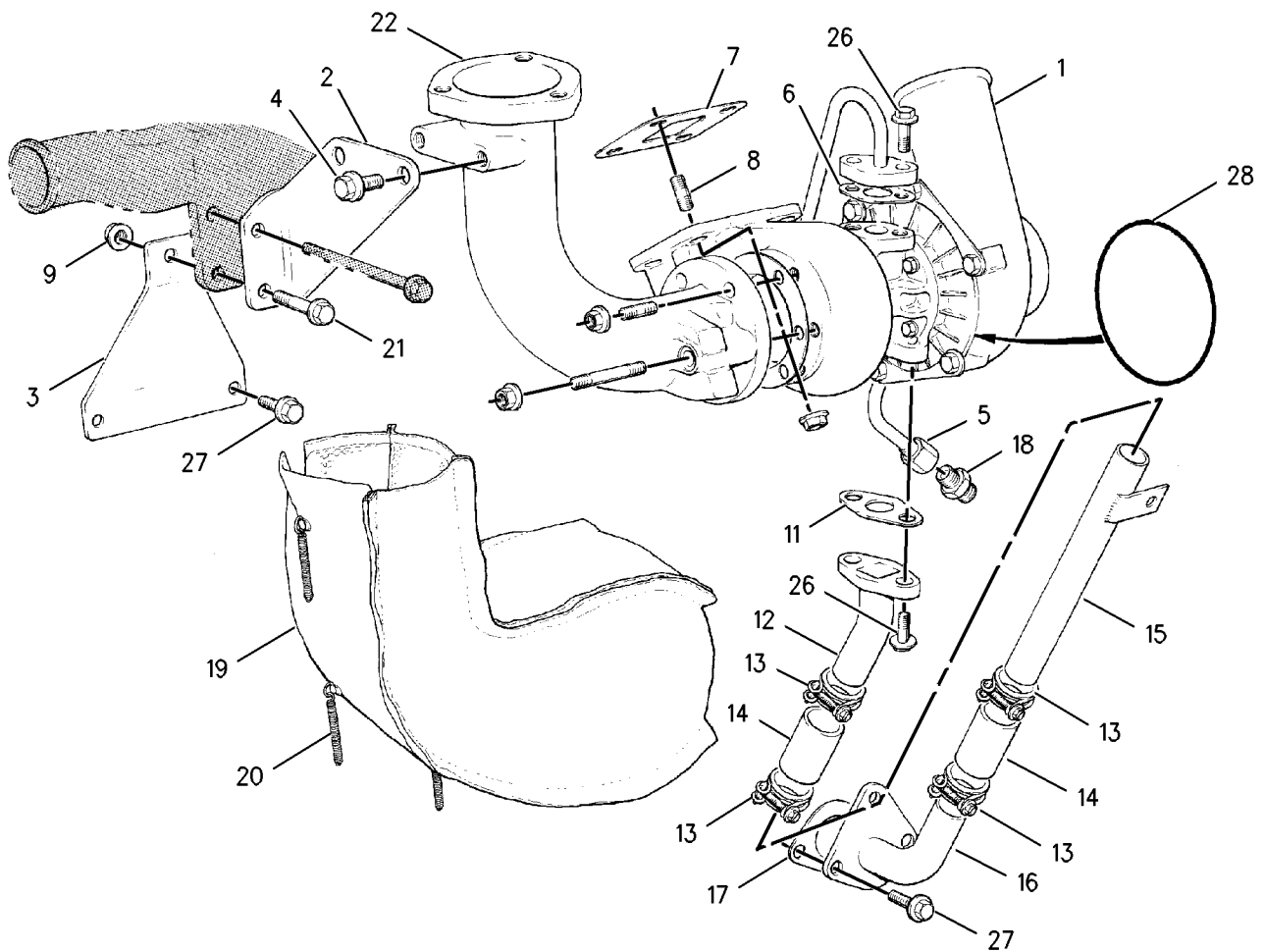

GRAPHIC #1

<END>

g00856117



# FUEL SYSTEM

## 241-4315 CONTROL GP-GOVERNOR

S/N: SNX1-UP

AN ATTACHMENT

SMCS-1265, 1276

i01996715

NOTE	PART NUMBER	QTY	PART NAME						SEE PAGE
			1	2	3	4	5	6 (PRODUCT LEVEL)	
	241-4282	1	KIT-GOVERNOR (ENGINE SPEED SENSOR)						
			KIT INCLUDES:SENSOR AND ADAPTER						
	241-4283	1	KIT-GOVERNOR (CONNECTOR)						
			KIT INCLUDES:CONNECTORS, PLUGS, SEAL, AND WEDGE						
	241-4314	1	KIT-GOVERNOR (CONTROLLER)						
			KIT INCLUDES: CONTROLLER, BOLT, WASHER, O-RING, AND SCREWS						

<END>



# FUEL SYSTEM

## 214-6378 FILTER & LINES GP-FUEL

S/N: GSN1-UP  
ALSO AN ATTACHMENT

SMCS-1261, 1274

i01998330

NOTE	REF NO	GRAPHIC REF	PART NUMBER	QTY	PART NAME						SEE PAGE
					1	2	3	4	5	6 (PRODUCT LEVEL)	
	1	1	6I-0254	4	BOLT (M8X1.25X30MM)						
	2	1	9Y-9381	2	WASHER-HARD (M12)						
	3	1	032-8047	1	OLIVE						
	4	1	035-8014	1	NUT (7/16IN)						
	5	1	101-3905	1	CONNECTION						
	6	1	101-3906	1	BOLT						
	7	1	101-3907	2	WASHER						
	8	1	102-9990	2	UNION						
	9	1	127-8162	1	CLIP						
	10	1	132-9447	1	PUMP AS-FUEL TRANSFER						
		1	171-1384	1	KIT-FUEL PUMP						
	11	1	132-9445	1	GASKET						



# FUEL SYSTEM

214-6378 FILTER & LINES GP-FUEL (contd.)

i01998330

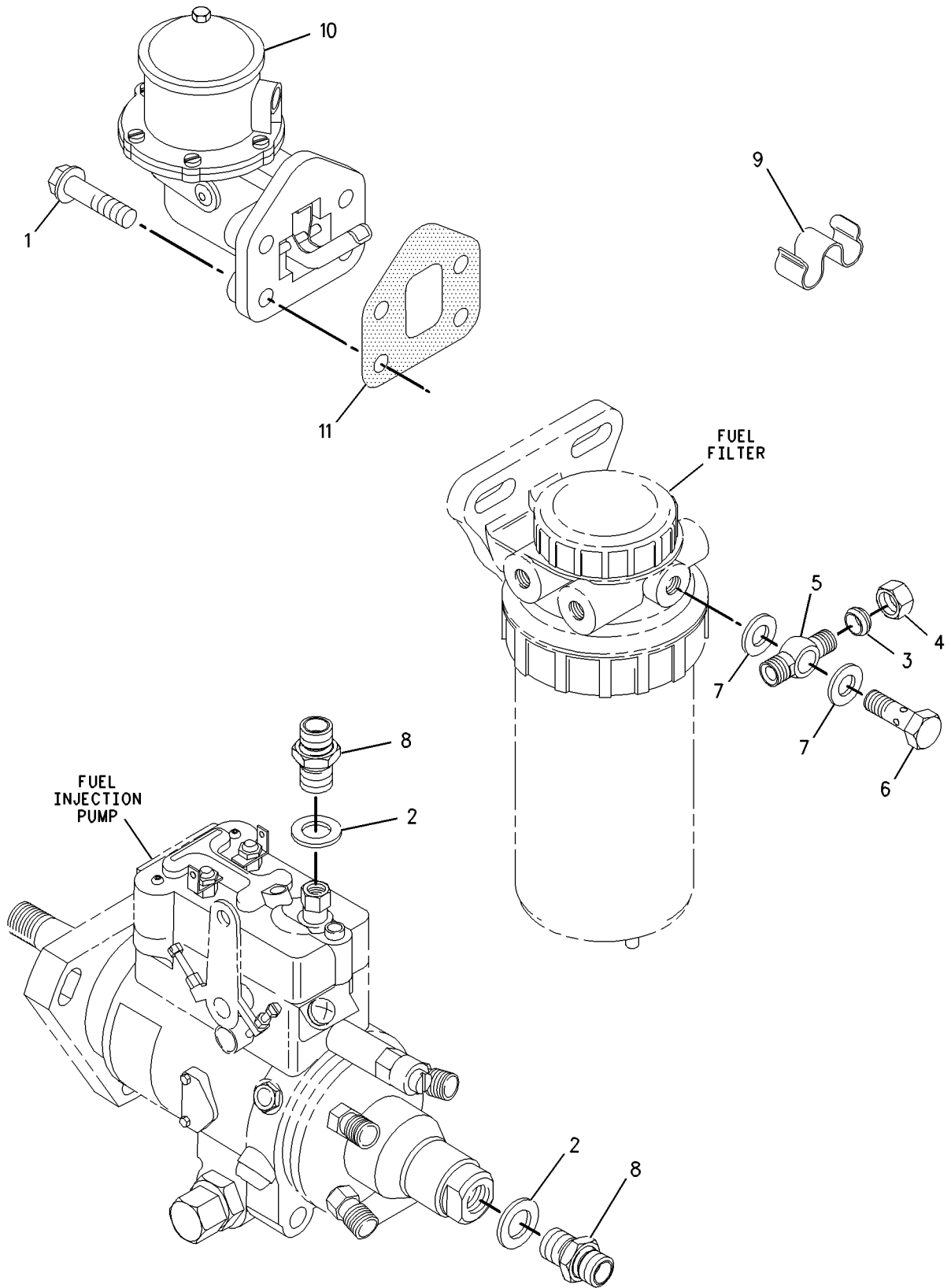

GRAPHIC #1

<END>

g00856942



# FUEL SYSTEM

## 236-5929 FILTER & LINES GP-FUEL

S/N: SNX1-UP

AN ATTACHMENT

SMCS-1261, 1274

i01985650

NOTE	REF NO	GRAPHIC REF	PART NUMBER	QTY	PART NAME	1 2 3 4 5 6 (PRODUCT LEVEL)						SEE PAGE
	1	1	236-6050	1	TUBE AS							
	1A	1	5C-1777	1	NUT							
	1B	1	8I-6518	1	NUT-TUBE (1/2IN)							
	1C	1	067-6269	2	OLIVE							
	2	1	236-6051	1	TUBE AS							
	2A	1	5C-1777	1	NUT							
	2B	1	067-6267	1	CLIP-TUBE							
	2C	1	8I-6518	1	NUT-TUBE (1/2IN)							
	2D	1	067-6269	2	OLIVE							
	3	2	236-5988	1	TUBE AS							
	3A	2	5C-1777	1	NUT							
	3B	2	067-6267	2	CLIP-TUBE							
	3C	2	8I-6518	1	NUT-TUBE (1/2IN)							
	3D	2	067-6269	2	OLIVE							
	4	2	236-6053	1	TUBE AS							
	4A	2	101-3986	1	CLIP							
	4B	2	103-0173	2	CLIP							
	4C	2	196-7642	2	NUT (3/16)							
	4D	2	196-7643	2	FITTING-COMPRESSION							
	5	2	035-8059	1	HEATER (AIR)							
	6	2	124-3815	2	BOLT (M8X16X1.25MM)							
	7	1	102-9991	2	CLIP							
	8	1	105-4173	2	BOLT (M10X1.5X60MM)							
	9	2	6I-0217	1	BOLT (M8X1.25X20MM)							
	10	2	035-8017	1	UNION							
	11	2	8I-6518	1	NUT-TUBE (1/2IN)							
	12	1	236-6055	1	TUBE AS							
	12A	1	196-7642	2	NUT (3/16)							
	12B	1	196-7643	2	FITTING-COMPRESSION							
	13	2	224-8978	1	FITTING-COMPRESSION							
	14	1	236-6059	1	BRACKET AS							
	15	1	6I-0233	2	NUT (M12)							
	16	1	236-5941	1	BASE AS-FUEL FILTER							
	16A	1	236-6057	2	ELEMENT-FUEL (FILTER)							
	16B	1	236-6058	2	CAP-FUEL							
	17	1	101-3906	1	BOLT							
	18	1	101-3907	2	WASHER							
	19	1	101-3905	1	CONNECTION							
	20	1	032-8047	1	OLIVE							
	21	1	035-8014	1	NUT (7/16IN)							
	22	1	236-6056	4	WASHER (M18)							
	23	1	236-5939	1	ADAPTER-FUEL							
	24	1	236-5937	1	BOLT-SPECIAL							
	25	1,2	237-2352	3	ADAPTER							
	26	1	236-5938	1	BOLT-SPECIAL							
	27	1	236-5940	1	ADAPTER-FUEL							
	28	1	236-5936	1	VALVE AS-DRAIN (FUEL FILTER)							
B	29	1	6B-0933	1	SPACER (10.31X19.05X6.35MM THK)							
B	30	1	6I-0654	1	BOLT (M10X1.5X25MM)							
B	31	1	100-4830	1	BOLT (M10X1.5X20MM)							
B- USE AS REQUIRED												



# FUEL SYSTEM

236-5929 FILTER & LINES GP-FUEL (contd.)

i01985650

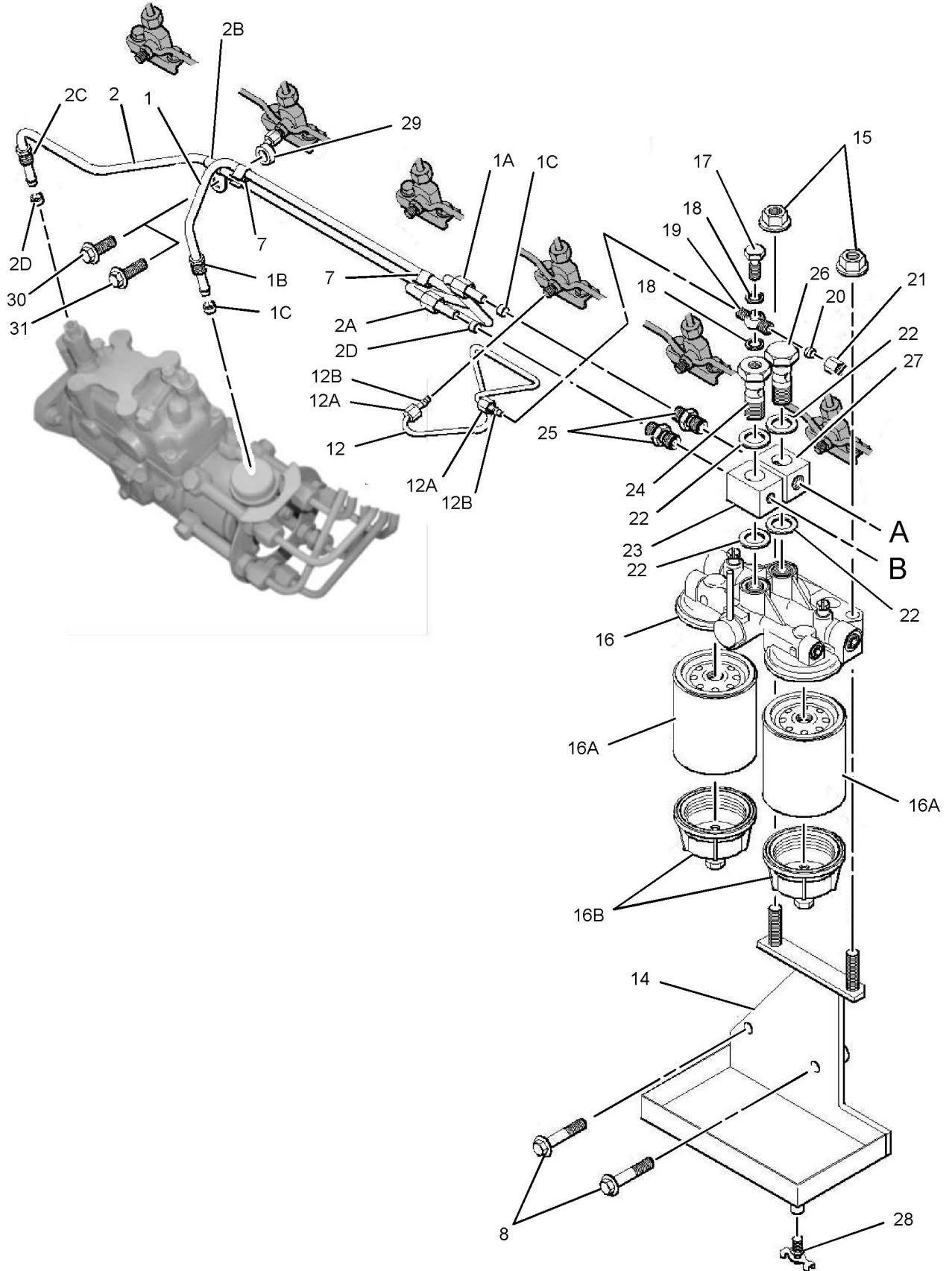

GRAPHIC #1

g01032364





# FUEL SYSTEM

236-5929 FILTER & LINES GP-FUEL (contd.)

i01985650

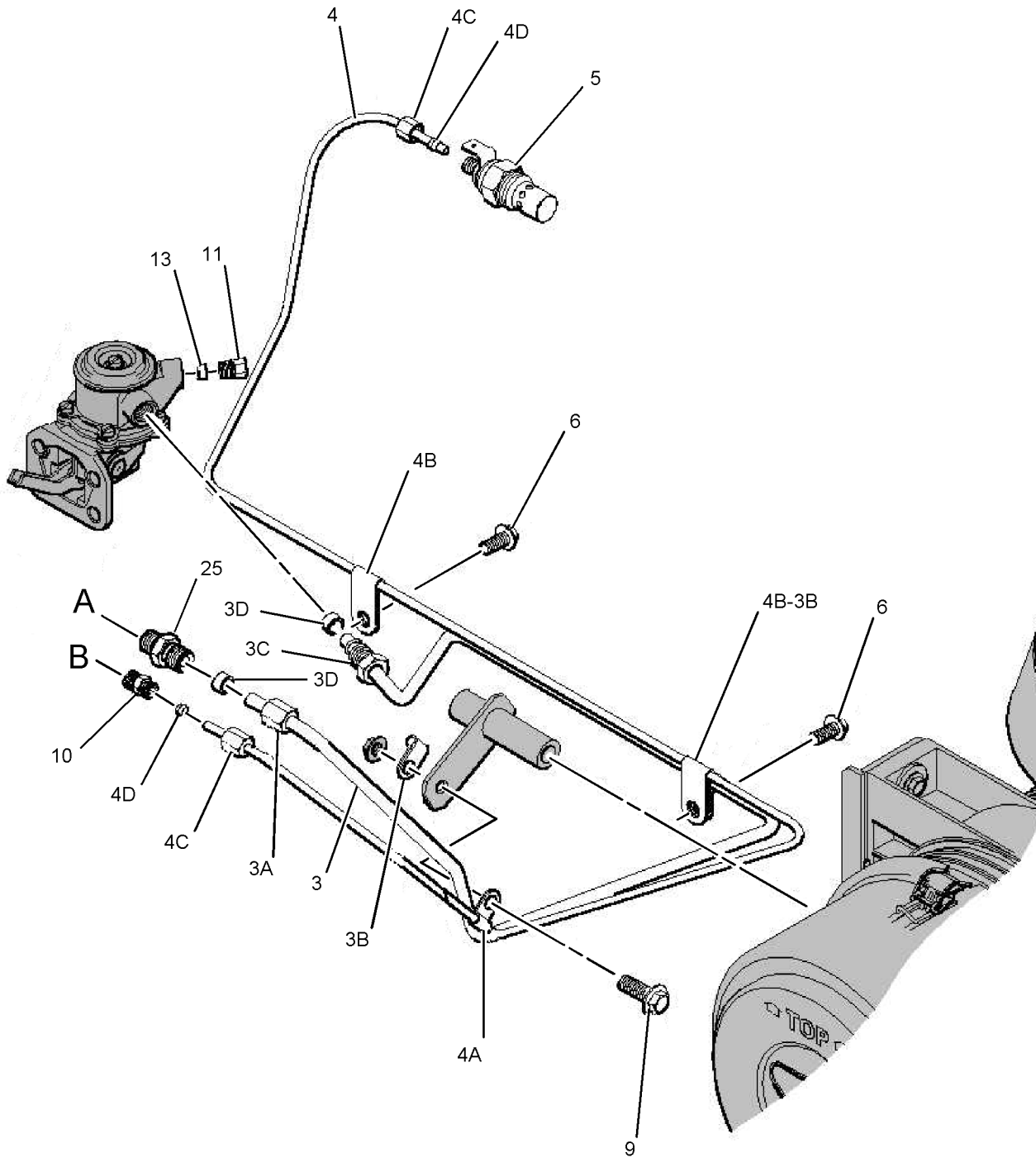

GRAPHIC #2

<END>

g01032365



# FUEL SYSTEM

## 210-6517 FILTER GP-FUEL

PART OF 229-7279 FILTER GP-FUEL

ALSO AN ATTACHMENT

SMCS-1261

i01669682

NOTE	REF NO	GRAPHIC REF	PART NUMBER	QTY	PART NAME						SEE PAGE
					1	2	3	4	5	6 (PRODUCT LEVEL)	
	1	1	210-6712	1	FILTER AS-FUEL						
	1A	1	210-6787	1	FILTER AS-FUEL						
	2	1	067-6268	2	NUT-FUEL LINE (1/2IN)						
	3	1	032-8100	2	WASHER (.064MM THK)						
	4	1	033-7849	2	PLUG						
	5	1	067-6269	2	FITTING (5/16IN)						
	6	1	205-3041	1	PLUG-DRAIN (FUEL FILTER)						
	7	1	206-6910	1	FILTER ELEMENT-FUEL						
	8	1	219-1644	2	ADAPTOR						
	9	1	219-1643	2	SEAL						



# FUEL SYSTEM

210-6517 FILTER GP-FUEL (contd.)

i01669682

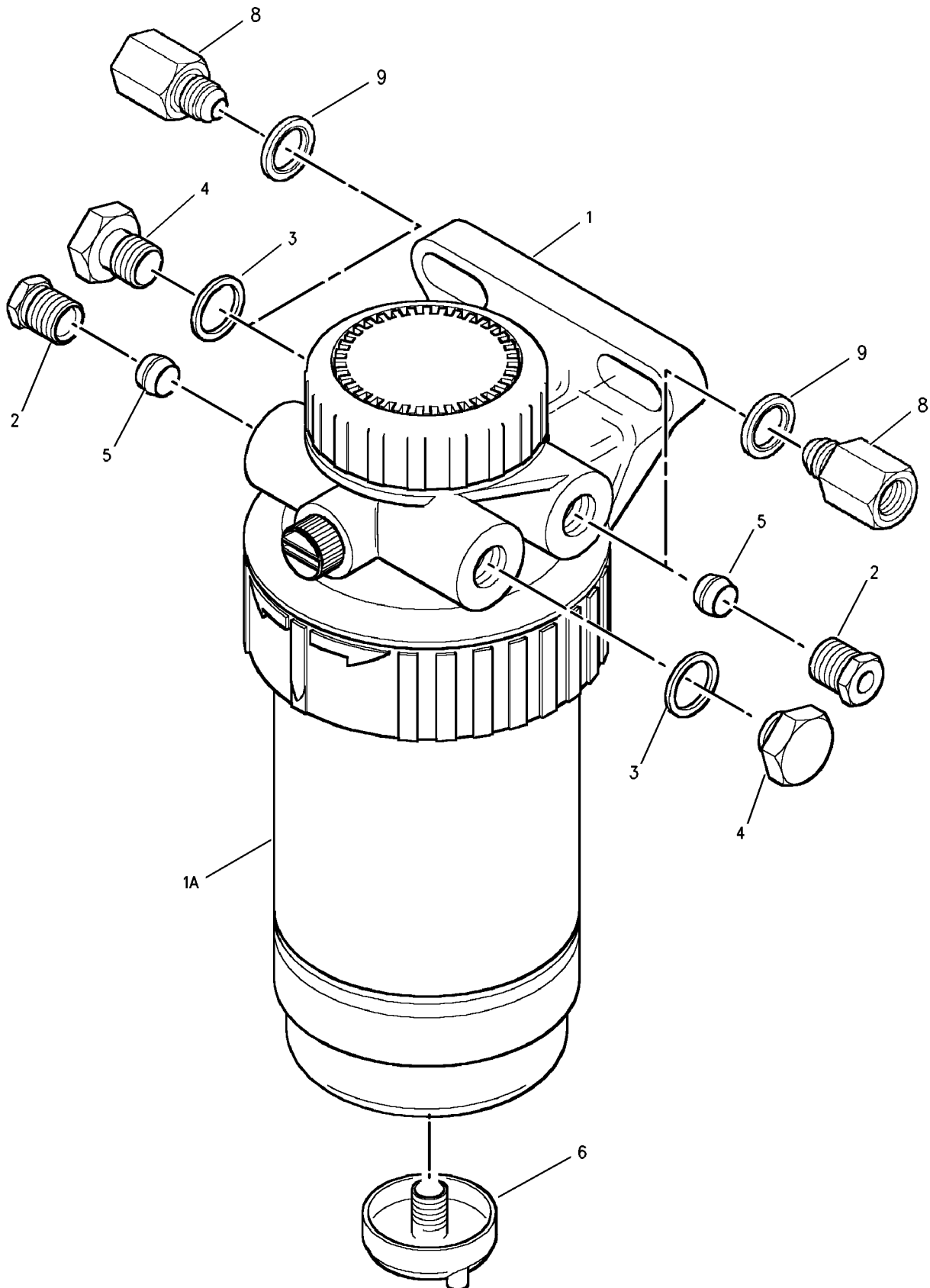

GRAPHIC #1

<END>

g00862707



# FUEL SYSTEM

## 210-6525 FILTER GP-FUEL

ALSO AN ATTACHMENT

SMCS-1261

i01995466

NOTE	REF NO	GRAPHIC REF	PART NUMBER	QTY	PART NAME						SEE PAGE
					1	2	3	4	5	6 (PRODUCT LEVEL)	
	1	1	6I-0594	2	NUT (M10X1.5)						
	2	1	210-6868	1	BRACKET						
	3	1	6I-0593	2	BOLT (M10X1.5X30MM)						
	4	1	067-6269	1	OLIVE						
	5	1	035-8059	1	HEATER (AIR)						
	6	1	124-3815	2	BOLT (M8X16X1.25MM)						
	7	1	102-9991	1	CLIP						
	8	1	100-4461	2	BOLT (M10X50MM)						
	9	1	035-8014	1	NUT (7/16IN)						
	10	1	6I-0260	1	BOLT (M8X1.25X25MM)						
	11	1	032-8047	1	OLIVE						
	12	1	101-3905	1	CONNECTION						
	13	1	101-3907	2	WASHER						
	14	1	206-6911	1	FILTER AS-FUEL						
	15	1	205-3041	1	PLUG-DRAIN (FUEL FILTER)						
	16	1	205-3043	1	FILTER ELEMENT-FUEL						
	17	1	067-6268	1	NUT-FUEL LINE (1/2IN)						
	18	1	101-3906	1	BOLT						
	19	1	210-6863	1	TUBE AS						
	20	1	067-6267	1	CLIP-TUBE						
	21	1	067-6268	1	NUT-FUEL LINE (1/2IN)						
	22	1	067-6269	2	OLIVE						
	23	1	114-2589	1	NUT (1/2)						
	24	1	210-6864	1	TUBE AS						
	25	1	067-6268	1	NUT-FUEL LINE (1/2IN)						
	26	1	067-6269	2	OLIVE						
	27	1	114-2589	1	NUT (1/2)						
	28	1	210-6865	1	TUBE AS						
	29	1	067-6267	2	CLIP-TUBE						
	30	1	067-6268	2	NUT-FUEL LINE (1/2IN)						
	31	1	067-6269	2	OLIVE						
	32	1	210-6866	1	TUBE AS						
	33	1	101-3983	1	NUT (3/16)						
	34	1	101-3984	1	OLIVE						
	35	1	101-3986	1	CLIP						
	36	1	103-0173	2	CLIP						
	37	1	196-7642	1	NUT (3/16)						
	38	1	196-7643	1	FITTING-COMPRESSION						
	39	1	210-6867	1	TUBE AS						
	40	1	196-7642	2	NUT (3/16)						
	41	1	196-7643	2	FITTING-COMPRESSION						



# FUEL SYSTEM

210-6525 FILTER GP-FUEL (contd.)

i01995466

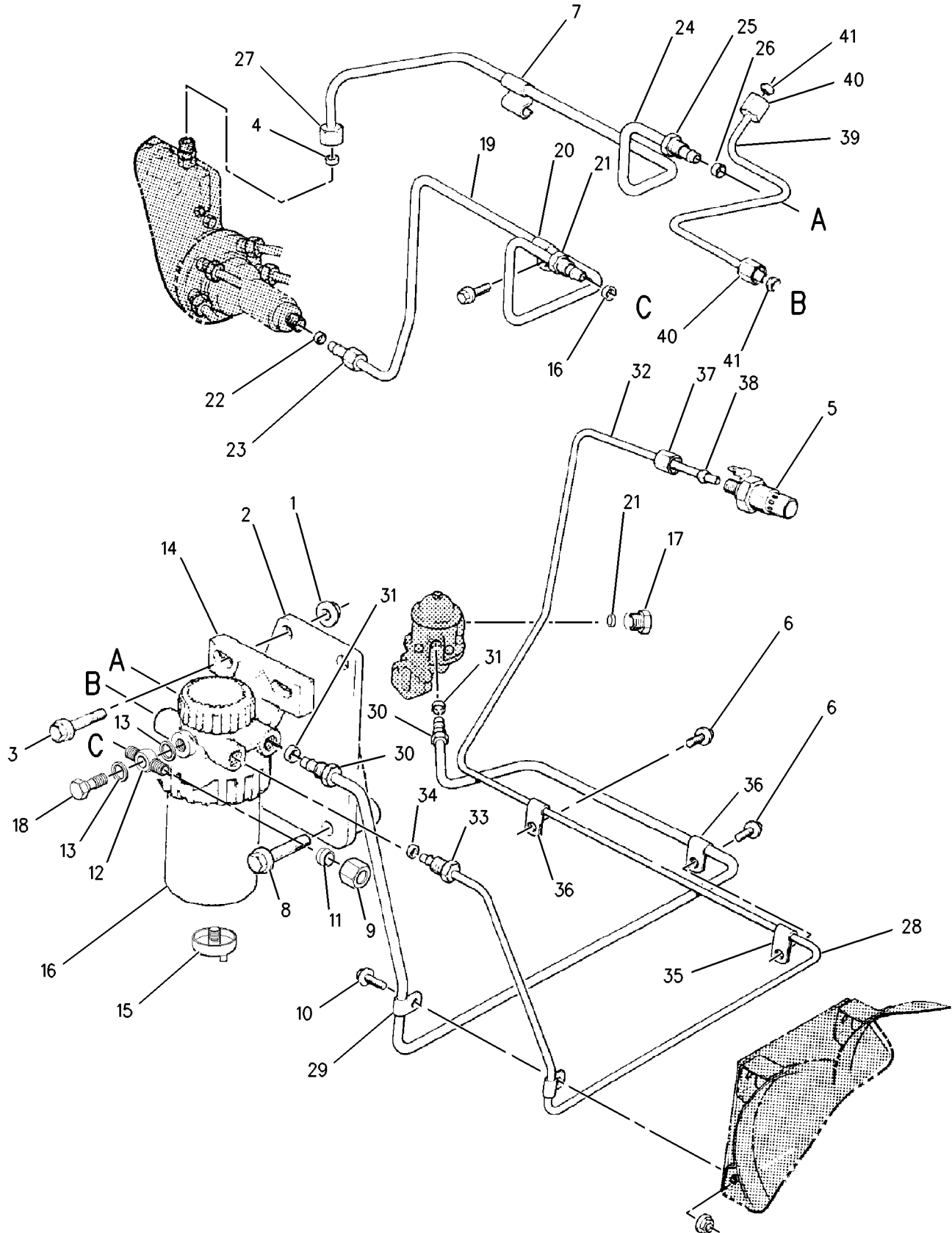

GRAPHIC #1

<END>

g00857823



# FUEL SYSTEM

## 229 - 7279 FILTER GP - FUEL

S/N: SNX1-UP  
FIELD INSTALLATION

SMCS - 1261

i01995013

NOTE	PART NUMBER	QTY	PART NAME						SEE PAGE
			1	2	3	4	5	6 (PRODUCT LEVEL)	
Y	210-6517	1	FILTER GP - FUEL						173
Y - SEPARATE ILLUSTRATION									

<END>



# FUEL SYSTEM

## 241-4284 GOVERNOR GP - ELECTRIC

S/N: SNX1-UP  
NONLOAD SHARING  
AN ATTACHMENT

SMCS - 1908

i01998327

NOTE	REF NO	GRAPHIC REF	PART NUMBER	QTY	PART NAME						SEE PAGE
					1	2	3	4	5	6 (PRODUCT LEVEL)	
	1	1	241-4823	1	ACTUATOR GP - GOVERNOR						
	1A	1	142-7400	1	BOLT						
	1B	1	204-7853	1	WASHER						
	1C	1	240-8837	1	ACTUATOR AS - GOVERNOR						
	1D	1	241-4288	1	SEAL - O - RING						
	1E	1	241-4291	4	SCREW						
	2	1	241-4282	1	KIT - GOVERNOR (ENGINE SPEED SENSOR)						
	2A	1	203-6797	1	SENSOR - SPEED (ENGINE)						
	2B	1	203-6798	1	ADAPTER						
	3	1	241-4283	1	KIT - GOVERNOR (CONNECTOR)						
	3A	1	8T-8730	12	SOCKET - CONNECTOR						
	3B	1	8T-8737	8	PLUG - SEAL						
	3C	1	155-2255	1	KIT - CONNECTING PLUG (12 - PIN)						
	3D	1	155-2258	1	WEDGE - PLUG LOCK (12 PIN)						



# FUEL SYSTEM

241 - 4284 GOVERNOR GP - ELECTRIC (contd.)

i01998327

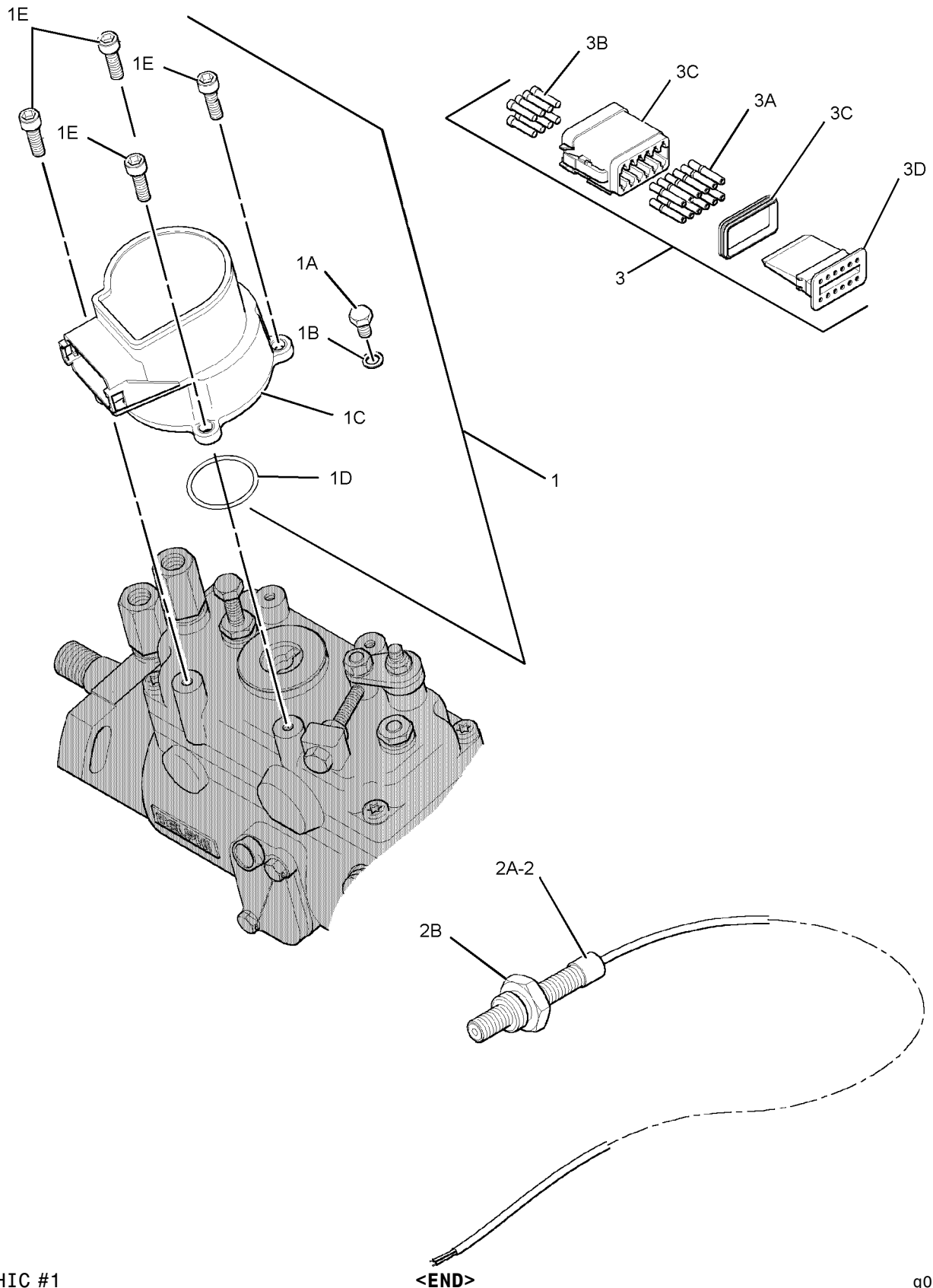

GRAPHIC #1

<END>

g01031465





# FUEL SYSTEM

## 241-4313 GOVERNOR GP - ELECTRIC

S/N: SNX1-UP  
LOAD SHARING  
AN ATTACHMENT

SMCS - 1908

i01998328

NOTE	REF NO	GRAPHIC REF	PART NUMBER	QTY	PART NAME						SEE PAGE
					1	2	3	4	5	6 (PRODUCT LEVEL)	
	1	1	241-4314	1	KIT-GOVERNOR (CONTROLLER)						
	1A	1	142-7400	1	BOLT						
	1B	1	204-7853	1	WASHER						
	1C	1	240-8836	1	ACTUATOR AS-GOVERNOR						
	1D	1	241-4288	1	SEAL-O-RING						
	1E	1	241-4291	4	SCREW						
	2	1	241-4282	1	KIT-GOVERNOR (ENGINE SPEED SENSOR)						
	2A	1	203-6797	1	SENSOR-SPEED (ENGINE)						
	2B	1	203-6798	1	ADAPTER						
	3	1	241-4283	1	KIT-GOVERNOR (CONNECTOR)						
	3A	1	8T-8730	12	SOCKET-CONNECTOR						
	3B	1	8T-8737	8	PLUG-SEAL						
	3C	1	155-2255	1	KIT-CONNECTING PLUG (12-PIN)						
	3D	1	155-2258	1	WEDGE-PLUG LOCK (12 PIN)						



# FUEL SYSTEM

241 - 4313 GOVERNOR GP - ELECTRIC (contd.)

i01998328

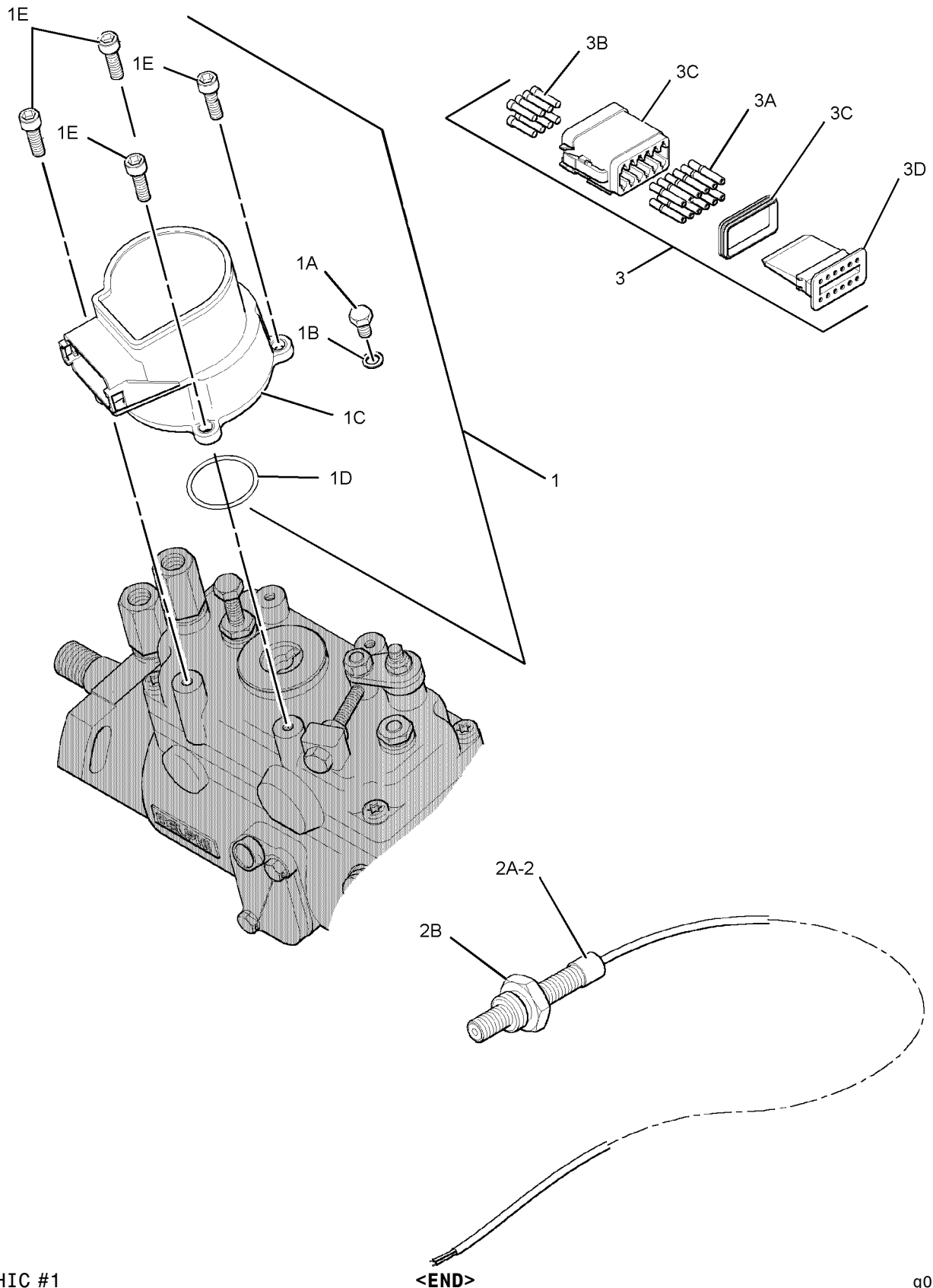

GRAPHIC #1

g01031465



# FUEL SYSTEM

## 214-4815 LINES GP-FLEXIBLE FUEL

S/N: SNX1-UP

BSP ADAPTERS

PART OF 223-3299, 223-3301, 223-3302, 223-3303 ENGINE AR  
AN ATTACHMENT

SMCS-1274

i01829541

NOTE	REF NO	GRAPHIC REF	PART NUMBER	QTY	PART NAME						SEE PAGE
					1	2	3	4	5	6 (PRODUCT LEVEL)	
	1	1	196-0294	1	HOSE AS						
	2	1	196-7668	1	NUT-COMPRESSION (1/4IN)						
	3	1	196-7669	1	FERRULE (5/16IN)						
	4	1	196-0295	1	HOSE AS						
	5	1	196-7666	1	NUT (1/4IN)						
	6	1	196-7667	1	FERRULE (1/4IN)						
	7	1	205-8712	1	CLIP						
	8	1	032-8047	1	FERRULE						
	9	1	035-8014	1	NUT (7/16IN)						
	10	1	224-8978	1	FITTING-COMPRESSION						
	11	1	067-6268	1	NUT-FUEL LINE (1/2IN)						
	12	1	210-6964	1	BOLT-FLANGED (M12X16MM)						

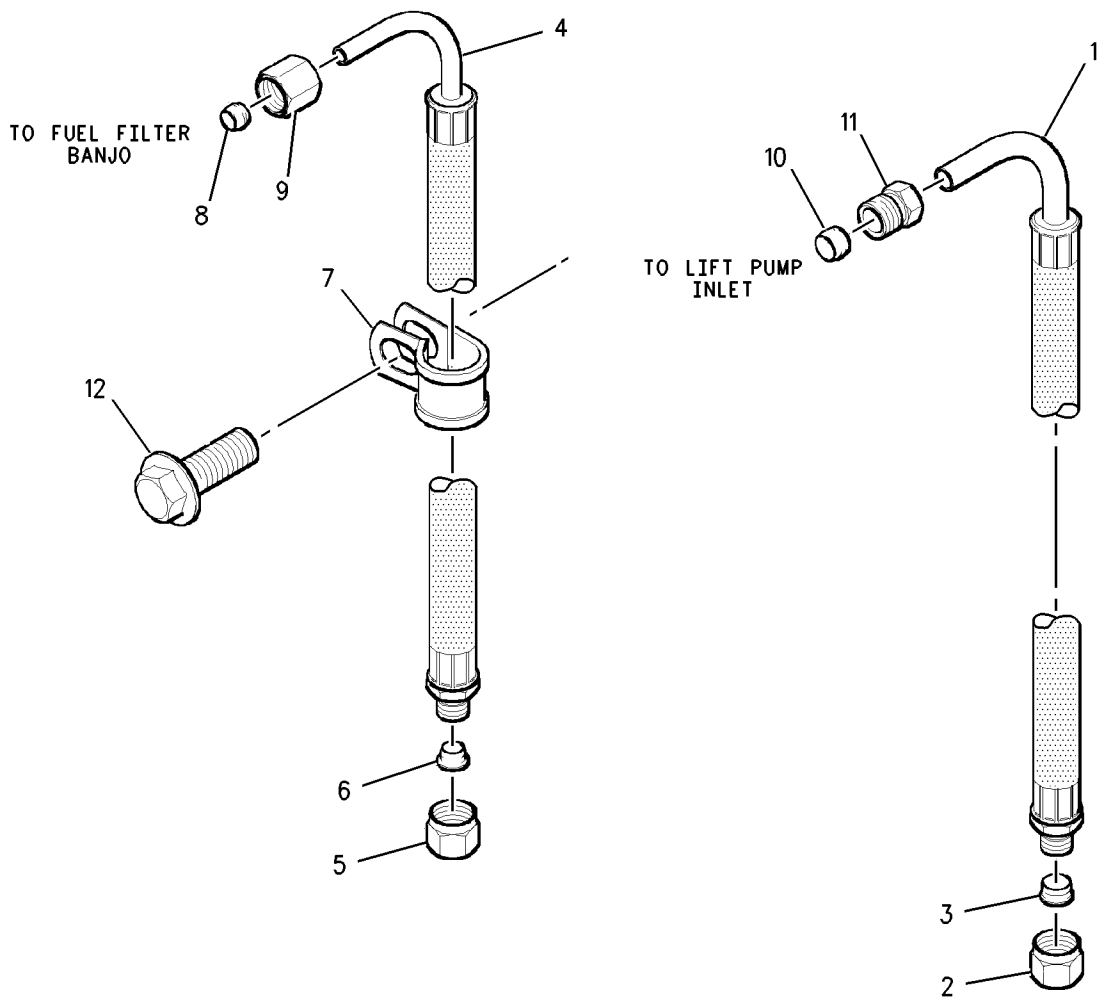

GRAPHIC #1

<END>

g00850168



# FUEL SYSTEM

## 214-9198 LINES GP-FLEXIBLE FUEL

S/N: SNX1-UP  
NPT ADAPTERS  
AN ATTACHMENT

SMCS-1274

i01941444

NOTE	REF NO	GRAPHIC REF	PART NUMBER	QTY	PART NAME						SEE PAGE
					1	2	3	4	5	6 (PRODUCT LEVEL)	
	1	1	214-9194	1	HOSE AS						
	2	1	214-9195	1	HOSE AS						
	3	1	205-8712	1	CLIP						
	4	1	032-8047	1	OLIVE						
	5	1	035-8014	1	NUT (7/16IN)						
	6	1	224-8978	1	FITTING-COMPRESSION						
	7	1	067-6268	1	NUT-FUEL LINE (1/2IN)						
	8	1	210-6964	1	BOLT-FLANGE HEAD (M12X16MM)						

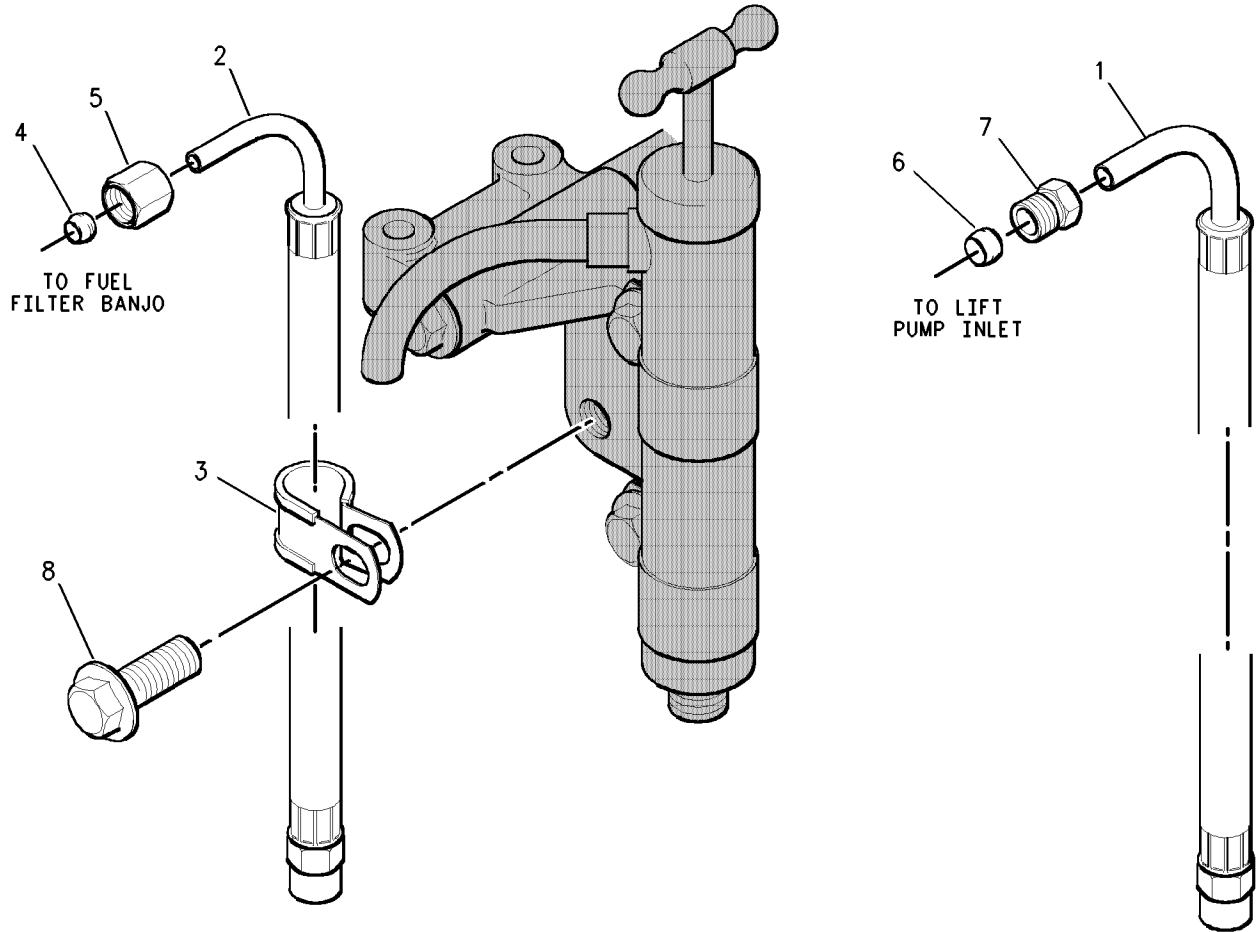

GRAPHIC #1

<END>

g00856333



# FUEL SYSTEM

## 216-7189 LINES GP-FUEL INJECTION

S/N: SNX1-UP

FOR USE WITH 213-6153-PAGE 188

AN ATTACHMENT

SMCS-1252, 1254

i01648638

NOTE	REF NO	GRAPHIC REF	PART NUMBER	QTY	PART NAME						SEE PAGE
					1	2	3	4	5	6 (PRODUCT LEVEL)	
	1	1	205-7270	1	LINE AS-FUEL INJECTION (NO. 1 CYL)						
	2	1	205-7271	1	LINE AS-FUEL INJECTION (NO. 2 CYL)						
	3	1	205-7273	1	LINE AS-FUEL INJECTION (NO. 3 CYL)						
	4	1	205-7278	1	LINE AS-FUEL INJECTION (NO. 4 CYL)						
	5	1	205-7279	1	LINE AS-FUEL INJECTION (NO. 5 CYL)						
	6	1	205-7280	1	LINE AS-FUEL INJECTION (NO. 6 CYL)						
	7	1	205-7282	1	MANIFOLD AS						
	8	1	205-7283	5	BOLT-BANJO						
	9	1	205-7284	1	BOLT-BANJO						
	10	1	3K-6896	12	GASKET						
	11	1	205-7287	1	TUBE AS-DRAIN						
	12	1	169-0122	1	TANK AS-FUEL						
	13	1	169-0123	1	FASTENER GP-FUEL DRAIN						
	14	1	205-7290	1	CLAMP AS (6 LINES)						
	15	1	205-7291	1	CLAMP AS (5 LINES)						
M		1	8T-6974	1	BOLT (M6X1X80MM)						
		1	205-7290	1	CLAMP AS (6 LINES)						
	16	1	205-7292	1	CLAMP AS (3 LINES)						
M		1	7X-2534	1	BOLT (M6X1X50MM)						
		1	205-7290	1	CLAMP AS (6 LINES)						
	17	1	205-7293	1	CLAMP AS (2 LINES)						
M		1	8C-8451	1	BOLT (M6X1X40MM)						
		1	205-7290	1	CLAMP AS (6 LINES)						

M-METRIC PART



# FUEL SYSTEM

216-7189 LINES GP-FUEL INJECTION (contd.)

i01648638

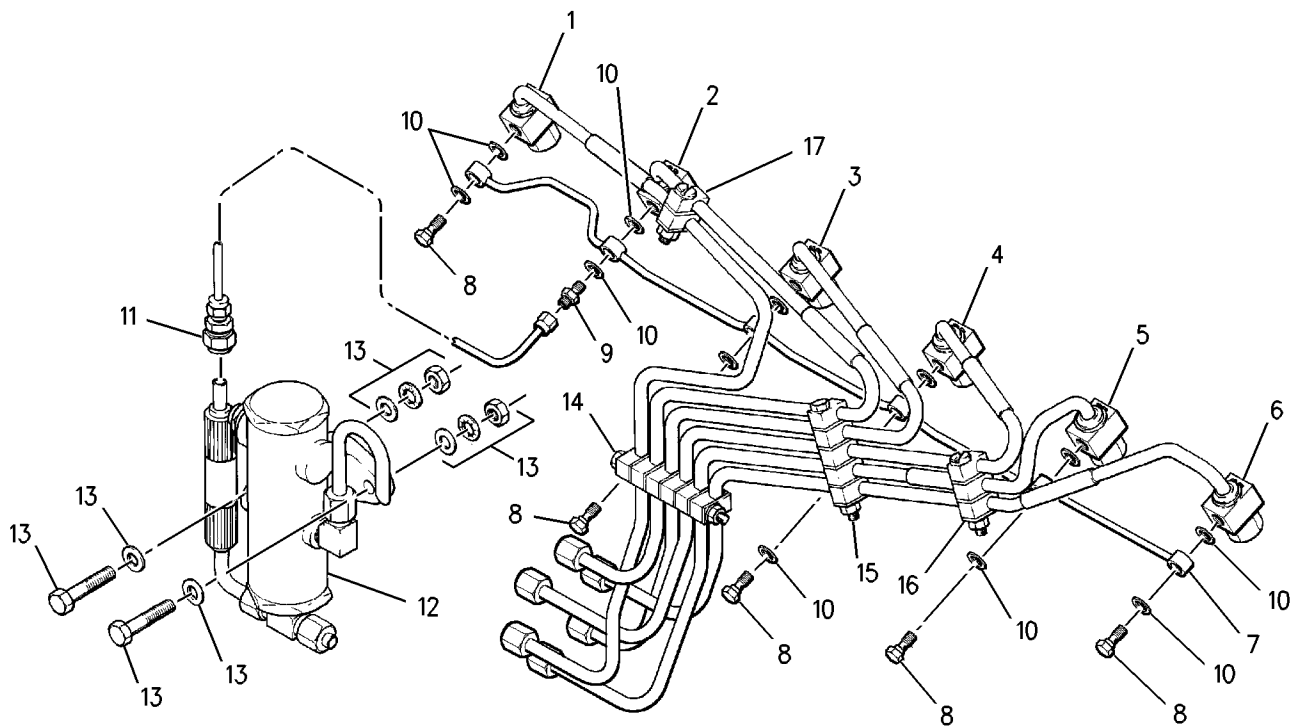

GRAPHIC #1

<END>

g00823238



# FUEL SYSTEM

## 234-3363 LINES GP-FUEL INJECTION

S/N: SNX1-UP

AN ATTACHMENT

SMCS-1252, 1254

i01998326

NOTE	REF NO	GRAPHIC REF	PART NUMBER	QTY	PART NAME						SEE PAGE
					1	2	3	4	5	6 (PRODUCT LEVEL)	
	1	1	8T-4224	4	WASHER-HARD (8.8X16X2MM THK)						
M	2	1	3T-0852	2	LOCKNUT (M8X1.25 THD)						
	3	1	169-0122	1	TANK AS-FUEL (ALARM)						
	4	1	169-0123	1	FASTENER GP-FUEL DRAIN						
	5	1	205-7291	1	CLAMP AS (5 LINES)						
M		1	8T-6974	1	BOLT (M6X1X80MM)						
		1	205-7290	1	CLAMP AS (6 LINES)						
	6	1	205-7292	1	CLAMP AS (3 LINES)						
M		1	7X-2534	1	BOLT (M6X1X50MM)						
		1	205-7290	1	CLAMP AS (6 LINES)						
	7	1	205-7293	3	CLAMP AS (2 LINES)						
					(EACH INCLUDES)						
M		1	8C-8451	1	BOLT (M6X1X40MM)						
		1	205-7290	1	CLAMP AS (6 LINES)						
	8	1	213-7024	1	CLAMP AS (PIPE)						
	9	1	234-3068	1	FITTING AS						
	10	1	234-3107	1	COUPLING						
	11	1	234-3108	5	SEAL-O-RING						
	12	1	234-3350	1	PLUG						
	13	1	234-3353	1	TUBE						
	14	1	234-3354	1	TUBE AS						
	15	1	234-3355	1	TUBE AS						
	16	1	234-3356	1	TUBE AS						
	17	1	234-3357	1	TUBE AS						
	18	1	234-3358	1	TUBE AS						
	19	1	234-3359	1	TUBE AS						
	20	1	234-3360	2	COUPLING						
	21	1	234-3361	1	BRACKET AS						

M-METRIC PART



# FUEL SYSTEM

234 - 3363 LINES GP - FUEL INJECTION (contd.)

i01998326

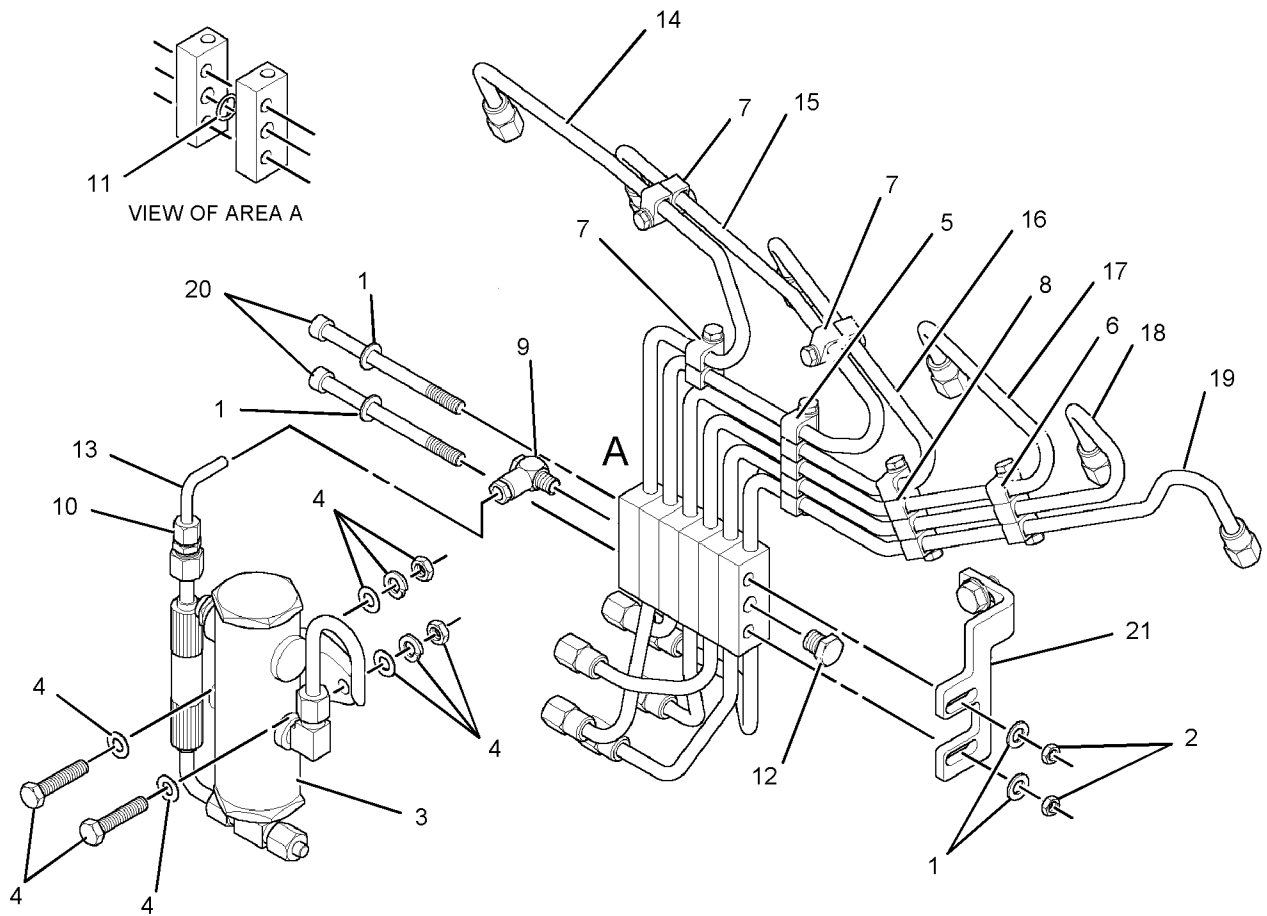

GRAPHIC #1

<END>

g01029201





# FUEL SYSTEM

## 213-6153 MOUNTING GP-FUEL LINE- TANK ALARM DUEL WALL FUEL SYSTEM

S/N: SNX1-UP

FOR USE WITH 216-7189-PAGE 184

AN ATTACHMENT

SMCS-1274

i01642245

NOTE	REF NO	GRAPHIC REF	PART NUMBER	QTY	PART NAME						SEE PAGE
					1	2	3	4	5	6 (PRODUCT LEVEL)	
	1	1	213-4972	1	BRACKET						
M	2	1	5C-7261	4	NUT (M8X1.25 THD)						
M	3	1	8T-4189	2	BOLT (M8X1.25X20MM)						
	4	1	8T-4224	8	WASHER-HARD (8.8X16X2MM THK)						
M	5	1	8T-7547	2	BOLT (M8X1.25X30MM)						

M-METRIC PART

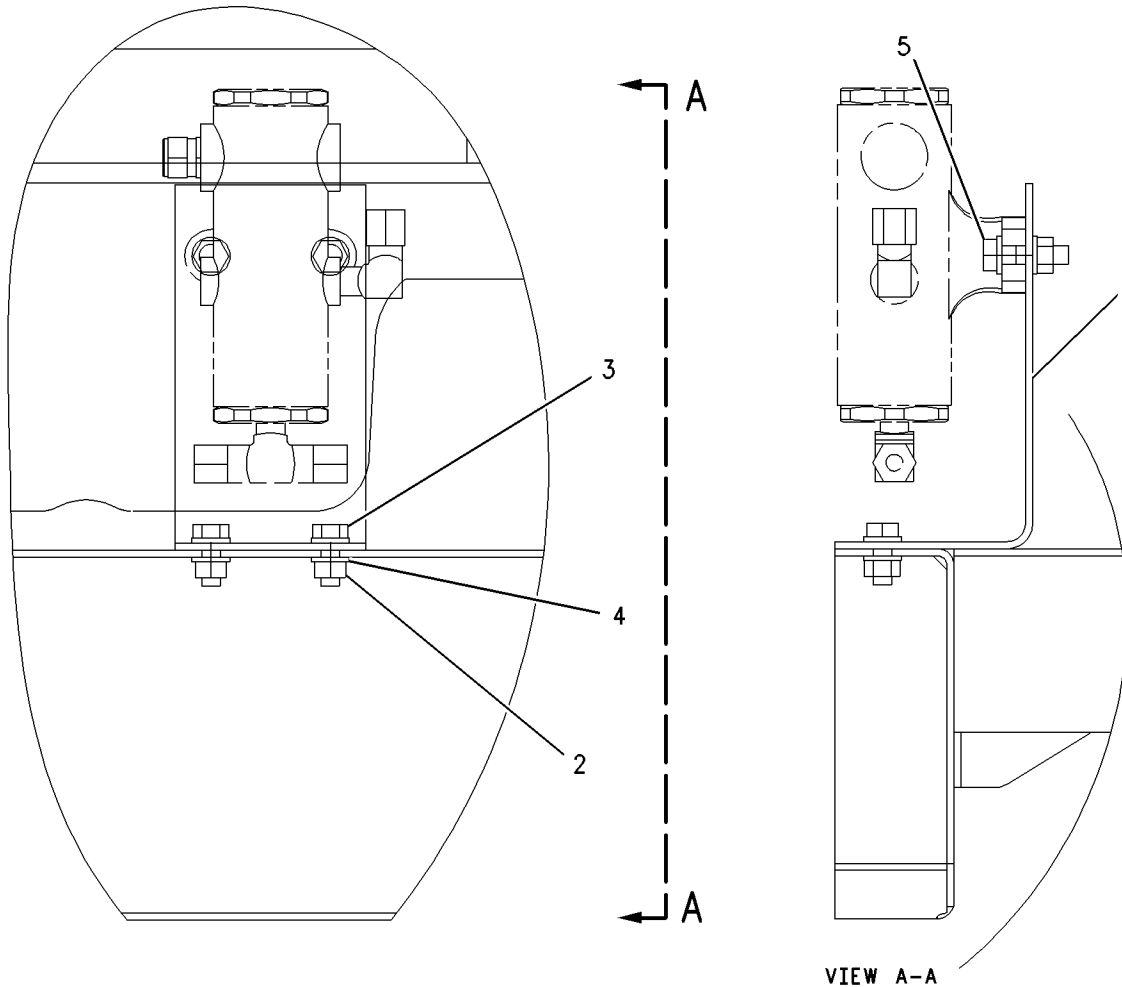

GRAPHIC #1

<END>

g00853653



# FUEL SYSTEM

## 214-6379 PLUG GP-FUEL FILTER BASE

S/N: GSN1-UP  
ALSO AN ATTACHMENT

SMCS-1262

i01647699

NOTE	REF NO	GRAPHIC REF	PART NUMBER	QTY	PART NAME						SEE PAGE
					1	2	3	4	5	6 (PRODUCT LEVEL)	
	1	1	033-7849	1	PLUG						
	2	1	032-8100	1	WASHER (.064MM THK)						

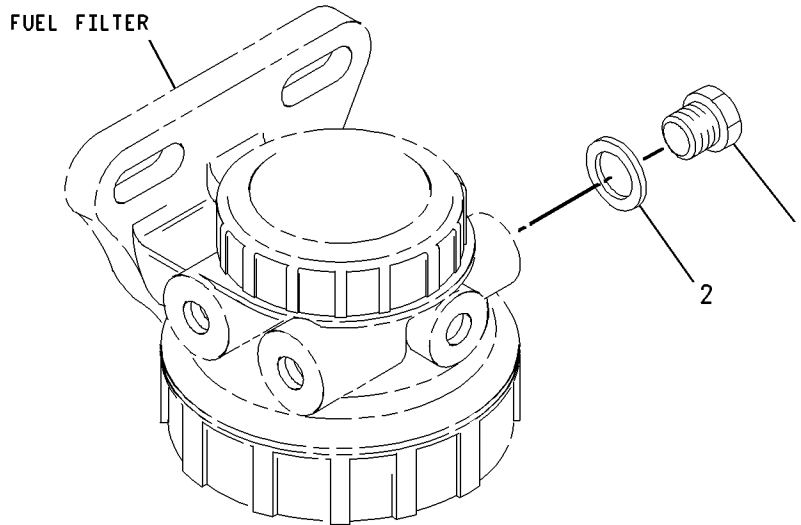

GRAPHIC #1

<END>

g00855814



# FUEL SYSTEM

## 107-2559 PUMP GP-FUEL INJECTION

S/N: GSN1-UP

PART OF 107-2560 PUMP GP-FUEL INJECTION

ALSO AN ATTACHMENT

SMCS-1251, 1290

101995450

NOTE	REF NO	GRAPHIC REF	PART NUMBER	QTY	PART NAME						SEE PAGE
					1	2	3	4	5	6 (PRODUCT LEVEL)	
	1	1	110-5364	1	HOUSING						
	2	1	116-8559	1	BEARING						
	3	1	116-8560	1	WASHER						
	4	1	116-8561	1	WASHER						
	5	1	116-8562	1	RING						
	6	1	116-8563	1	SHAFT						
	7	1	116-8564	1	KEY						
	8	1	123-0139	1	KIT-SEAL (INJECTOR BEARING)						
	9	1	116-8565	1	BEARING						
	10	1	116-7079	1	RING						
	11	1	116-8595	1	PLATE						
	12	1	116-8569	1	BOLT						
	13	1	116-8570	1	BOLT						
	14	1	110-5411	1	WASHER						
	15	1	110-5370	2	BOLT						
	16	1	110-5374	1	GASKET						
	17	1	110-5375	1	COVER						
	18	1	116-8594	6	CONNECTOR						
	19	1	116-7062	1	PLATE						
	20	1	116-7063	4	BOLT						
	21	1	116-8572	1	SEAL						
	22	1	116-8601	1	BOLT						
	23	1	117-1280	1	COVER						
	24	1	116-7068	1	GASKET						
	25	1	116-7083	1	SEAL						
	26	1	116-7070	2	TERMINAL						
	27	1	116-7069	2	LOCKNUT						
	28	1	116-7071	2	WASHER						
	29	1	116-7085	2	NUT						
	30	1	116-7086	2	WASHER						
	31	1	116-7072	2	WASHER						
	32	1	110-5380	3	BOLT						
	33	1	116-8625	3	WASHER						
	34	1	116-8574	3	WASHER						
	35	1	110-5382	1	CONNECTOR						
	36	1	116-7073	1	SEAL						
	37	1	117-1377	1	SHOE						
	38	1	116-8600	1	STOP						
	39	1	110-5397	4	ROLLER						
	40	1	116-7074	1	CAP						
	41	1	110-5400	1	SCREEN (INJECTION PUMP)						
	42	1	110-5401	1	PLUG						
	43	1	110-5402	1	SPRING						
	44	1	110-5403	1	PISTON						
	45	1	116-8575	1	REGULATOR (FUEL FLOW)						
	46	1	116-7075	1	SEAL						
	47	1	110-5410	1	PIN						
	48	1	116-7076	1	RING						
	49	1	110-5405	4	BLADE						
	50	1	110-5409	2	SPRING						
	51	1	110-5406	1	LINER						
	52	1	110-5407	2	RETAINER						
	53	1	116-7078	1	SEAL						
	54	1	116-8576	1	RETAINER						
	55	1	116-8577	6	WEIGHT						



# FUEL SYSTEM

107-2559 PUMP GP-FUEL INJECTION (contd.)

i01995450

NOTE	REF NO	GRAPHIC REF	PART NUMBER	QTY	PART NAME						SEE PAGE	
					1	2	3	4	5	6 (PRODUCT LEVEL)		
	56	1	116-8578	1	WASHER							
	57	1	116-8579	1	SLEEVE							
	58	1	116-8580	1	ARM AS							
	59	1	116-8582	1	ARM							
	60	1	116-8583	1	VALVE							
	61	1	116-8584	1	SHIM							
	62	1	116-8585	1	SPRING							
	63	1	116-8586	6	CUSHION							
	64	1	116-8587	3	RETAINER							
	65	1	116-8588	3	CLIP							
	66	1	117-1376	1	HEAD AS							
	67	1	117-1282	1	RING							
	68	1	117-0681	3	COVER							
	69	1	116-8591	4	BOLT							
	70	1	117-1378	1	VALVE							
	71	1	116-8596	1	BOLT							
	72	2	116-8602	1	ARM							
	73	2	116-7103	1	SHAFT							
	74	2	116-7101	2	NUT							
	75	2	116-8603	2	SEAL							
	76	2	116-8606	1	SPRING							
	77	2	116-7099	1	WASHER							
	78	2	116-8608	1	SPRING							
	79	2	116-8609	1	PISTON							
	80	2	116-8610	1	BARREL							
	81	2	116-8611	1	ROD							
	82	2	116-8612	1	PIN							
	83	2	116-8613	1	GUIDE							
	84	2	116-8614	1	SEAL-O-RING							
	85	2	116-8615	1	CAP							
	86	2	116-8616	1	CAP							
	87	2	116-7108	1	SHAFT							
	88	2	117-0685	2	BOLT							
	89	2	116-8618	2	NUT							
	90	2	116-8620	1	SHAFT							
	91	2	116-7112	2	SPACER							
	92	2	116-7947	2	SEAL							
	93	2	116-7118	1	LEVER							
	94	2	116-8619	1	CLIP							
	95	3	116-8627	1	HOOK							
	96	3	116-8628	1	HOOK							
	97	3	116-7122	1	BOLT							
	98	3	116-7123	1	WASHER							
	99	3	116-7125	1	LINK							
	100	3	116-7124	1	SPRING							
	101	3	116-7135	1	NUT							
	102	3	116-7947	1	SEAL							
	103	3	116-7133	1	BOLT							
	104	3	116-8629	1	PLUG							
	105	3	116-8630	1	SEAL-O-RING							
	106	3	116-7130	2	SEAL-O-RING							
	107	3	110-5416	1	GUIDE							
	108	3	116-8631	1	SPRING							
	109	3	116-8632	1	SPRING							
	110	3	117-1289	1	PISTON							
	111	3	116-7127	1	SEAL							
	112	3	110-5412	1	RING							
	113	3	116-7066	1	PLUG							
	114	3	116-8634	1	SEAL-O-RING							



# FUEL SYSTEM

107-2559 PUMP GP - FUEL INJECTION (contd.)

i01995450

NOTE	REF NO	GRAPHIC REF	PART NUMBER	QTY	PART NAME						SEE PAGE
					1	2	3	4	5	6 (PRODUCT LEVEL)	
	115	3	116-8635	1	VALVE						
	116	3	116-8636	2	BOLT						
	117	3	116-7065	1	SEAL						
	118	3	116-8638	1	BOLT						
	119	3	116-7067	1	SEAL						
	120	3	116-8639	1	PIN						



# FUEL SYSTEM

107-2559 PUMP GP - FUEL INJECTION (contd.)

i01995450

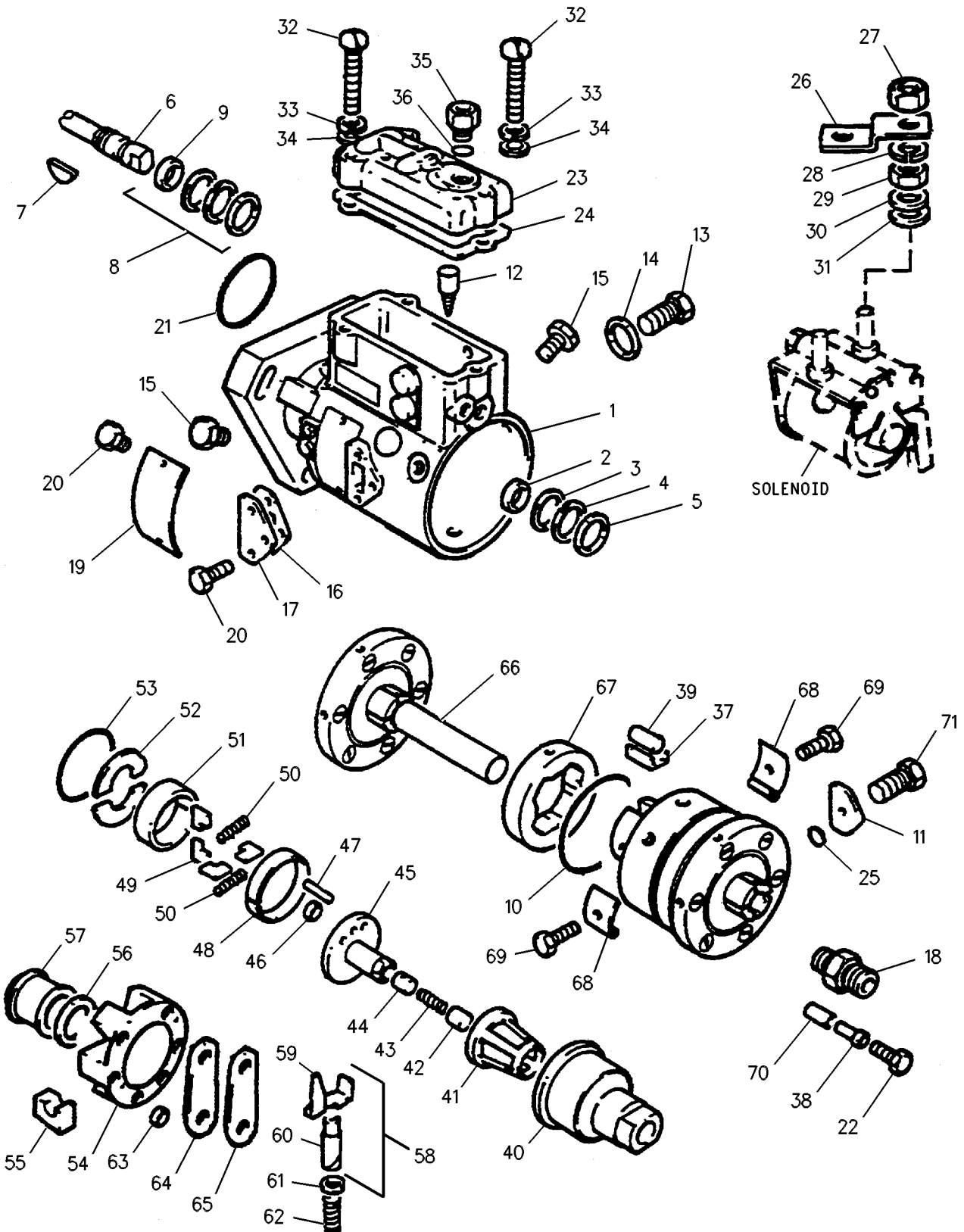

GRAPHIC #1

g00492636



# FUEL SYSTEM

107-2559 PUMP GP - FUEL INJECTION (contd.)

i01995450

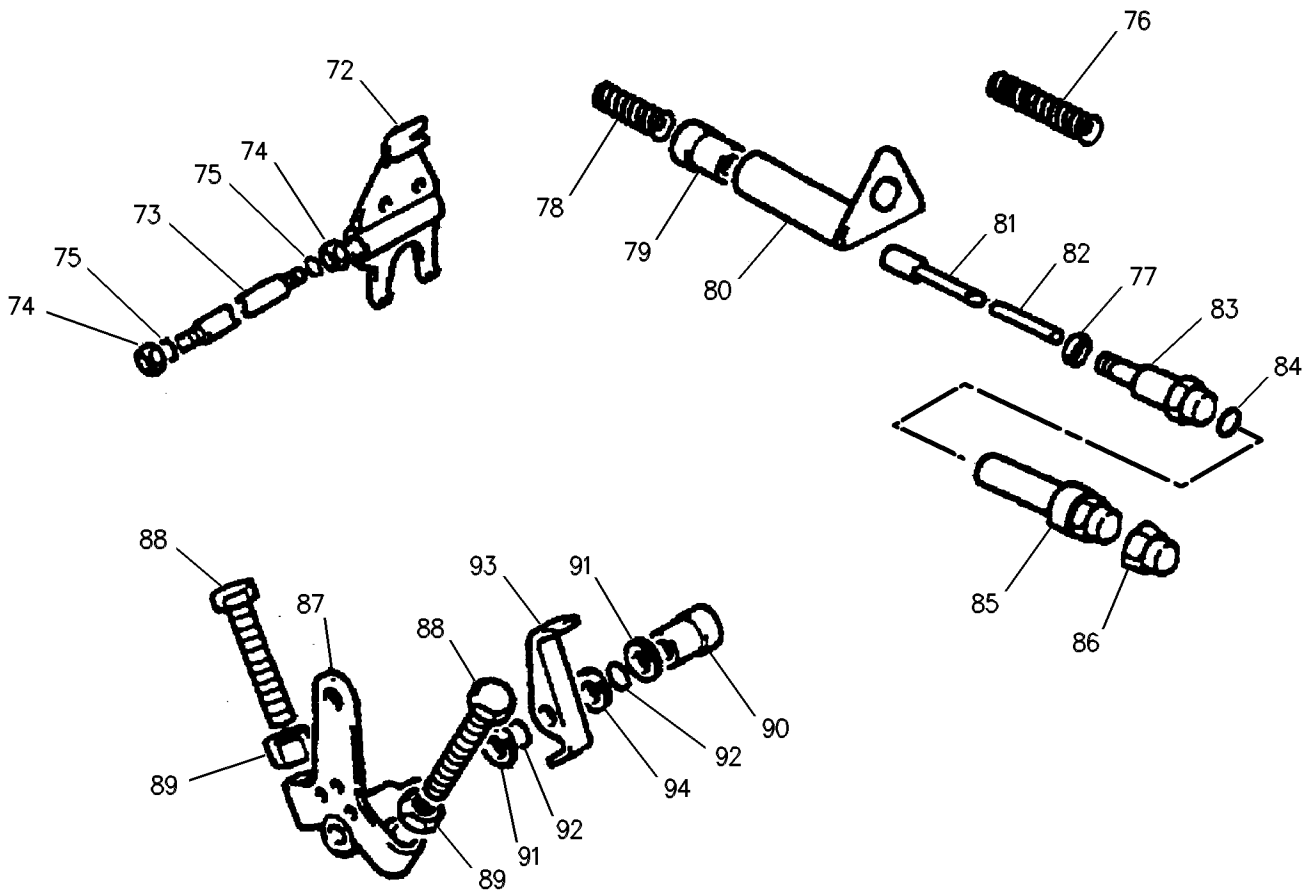

GRAPHIC #2

g00492637



# FUEL SYSTEM

107-2559 PUMP GP - FUEL INJECTION (contd.)

i01995450

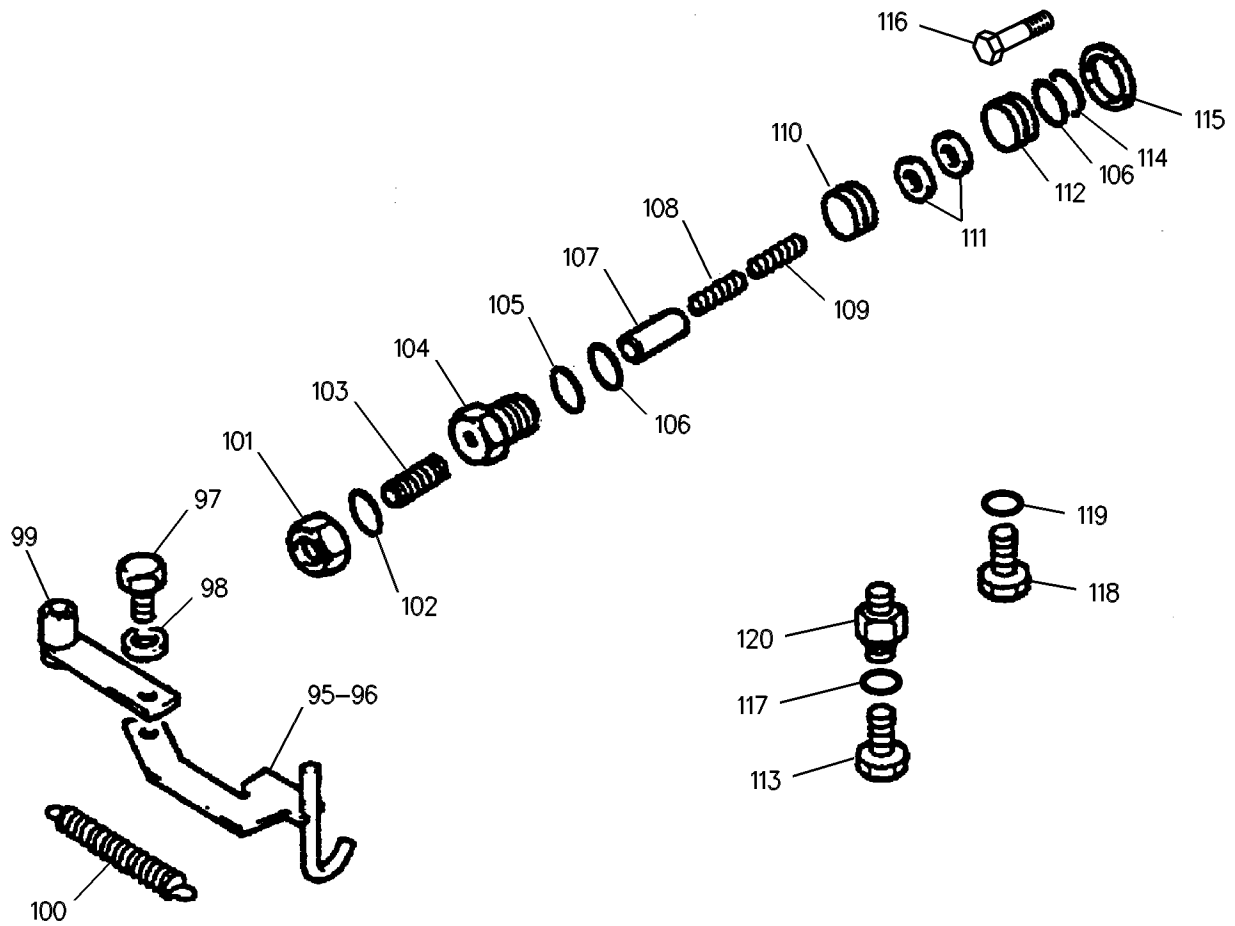

GRAPHIC #3

<END>

g00492638





# FUEL SYSTEM

## 107-2560 PUMP GP-FUEL INJECTION

S/N: GSN1-UP  
ALSO AN ATTACHMENT  
TYPE 1

SMCS-1251, 1290

i01670992

NOTE	REF NO	GRAPHIC REF	PART NUMBER	QTY	PART NAME						SEE PAGE
					1	2	3	4	5	6 (PRODUCT LEVEL)	
	1	1	6I-0291	3	NUT (M8X1.25)						
	2	1	116-8572	1	SEAL						
Y	3	1	107-2559	1	PUMP GP-FUEL INJECTION						190
	4	1	101-3877	3	STUD						
	5	1	101-3878	1	GEAR (56 TEETH)						
	6	1	111-3422	1	NUT						
	7	1	111-3423	1	WASHER						
	8	1	067-7006	1	SEAL						
	9	1	114-2573	1	SLEEVE						
	10	1	3P-1388	1	LOCKWIRE (10CM)						

Y- SEPARATE ILLUSTRATION

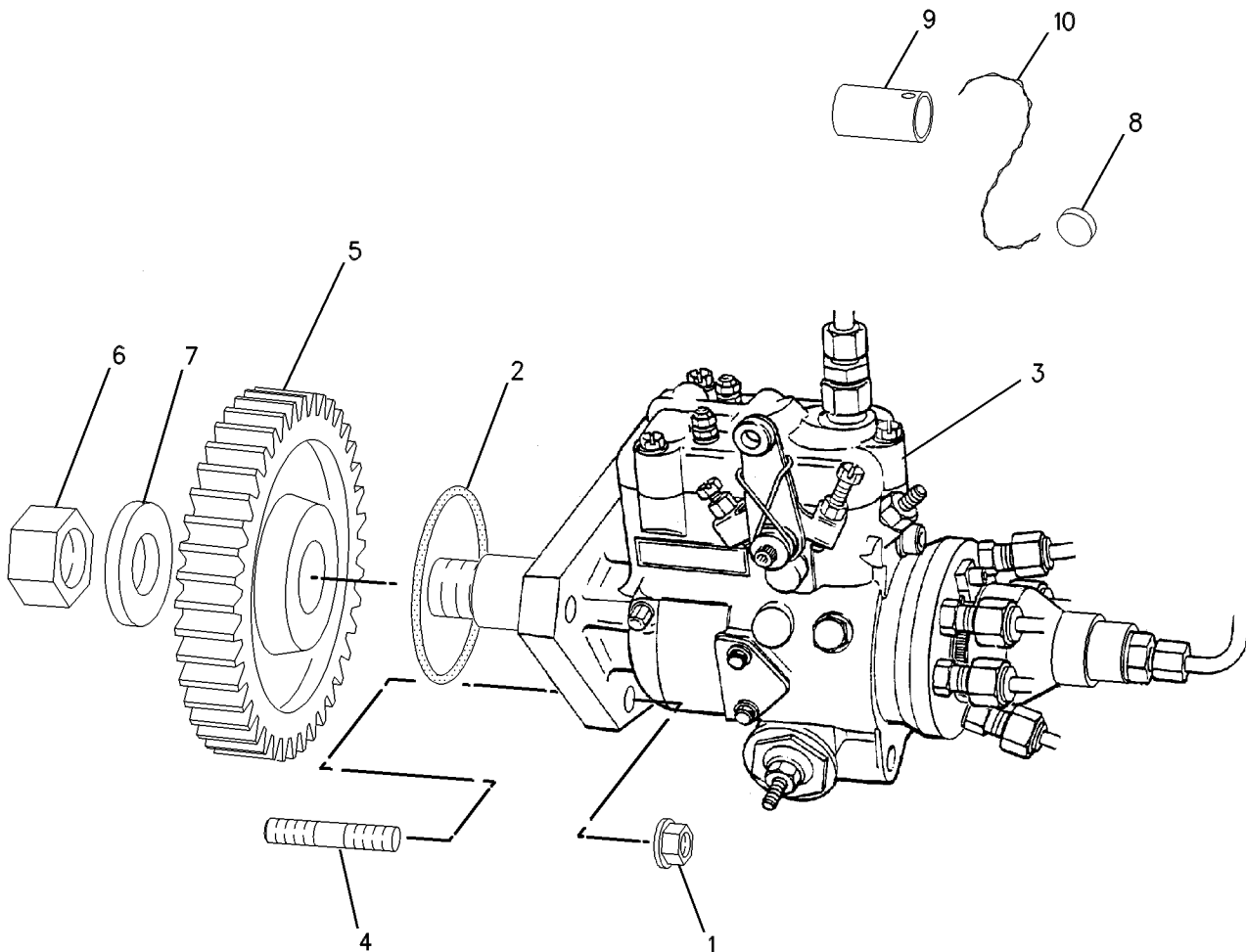

GRAPHIC #1

<END>

g00481382



# FUEL SYSTEM

## 107-2560 PUMP GP-FUEL INJECTION

S/N: GSN1-UP  
ALSO AN ATTACHMENT  
TYPE 2

SMCS-1251, 1290

i01931471

NOTE	REF NO	GRAPHIC REF	PART NUMBER	QTY	PART NAME						SEE PAGE
					1	2	3	4	5	6 (PRODUCT LEVEL)	
	1	1	6I-0291	3	NUT (M8X1.25)						
	2	1	116-8572	1	SEAL						
C	3	1	231-4179	1	PUMP GP-FUEL INJECTION						
	4	1	101-3877	3	STUD						
	5	1	101-3878	1	GEAR (56 TEETH)						
	6	1	111-3422	1	NUT						
	7	1	111-3423	1	WASHER						
	8	1	067-7006	1	SEAL						
	9	1	114-2573	1	SLEEVE						
	10	1	3P-1388		LOCKWIRE (10CM)						

C- CHANGE FROM PREVIOUS TYPE

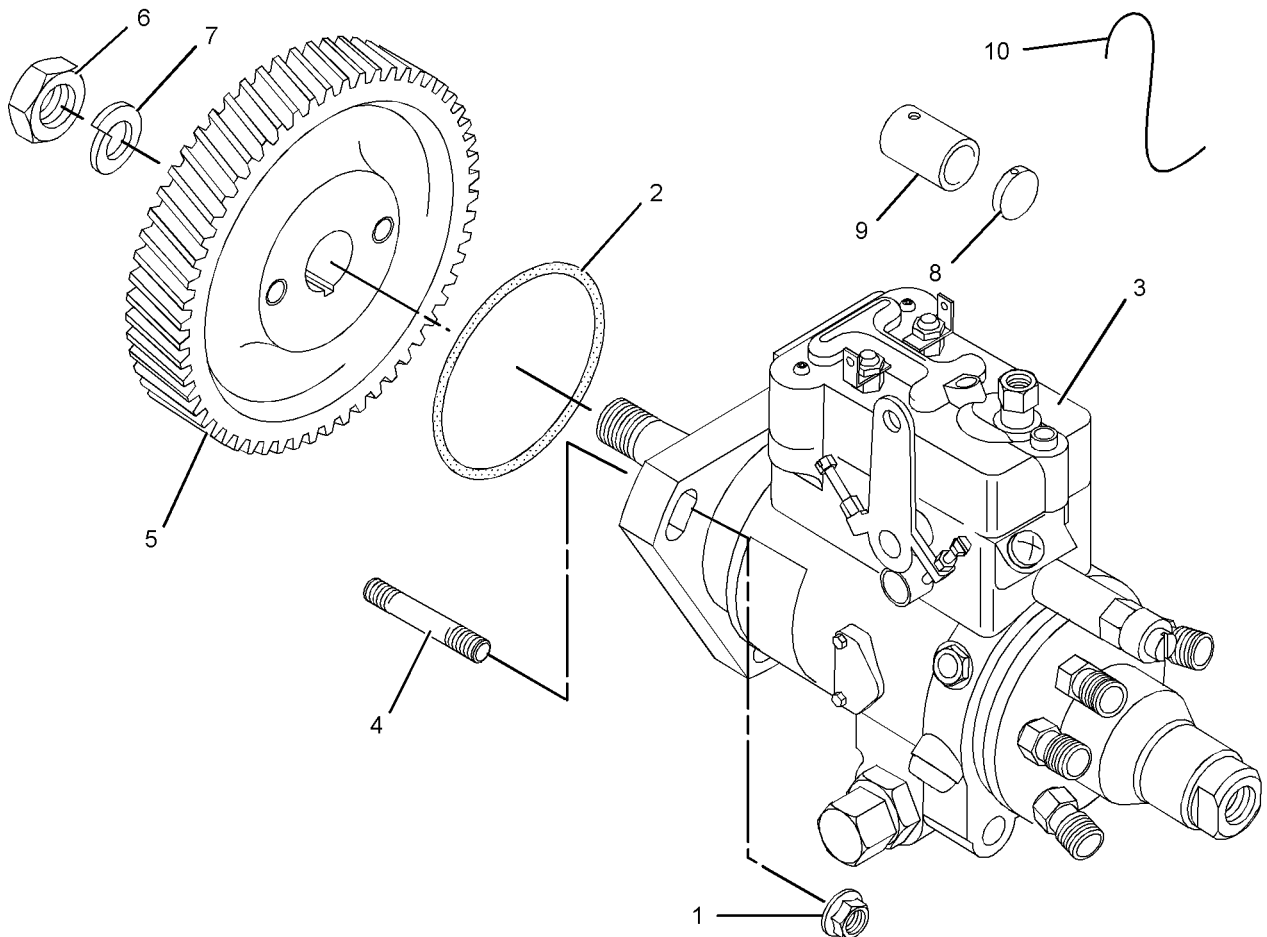

GRAPHIC #1

<END>

g01032035



# FUEL SYSTEM

## 222-1392 PUMP GP-FUEL INJECTION

S/N: GSN131-UP

AN ATTACHMENT

SMCS-1251, 1290

i01991876

NOTE	REF NO	GRAPHIC REF	PART NUMBER	QTY	PART NAME						SEE PAGE
					1	2	3	4	5	6 (PRODUCT LEVEL)	
	1	1	6I-0291	3	NUT (M8X1.25)						
	2	1	7C-9255	6	CLAMP						
	3	1	7W-0186	6	SPACER (21.6X26.8X3.2MM THK)						
	4	1	7W-0187	6	SEAL						
	5	1	9S-5937	1	LOCKNUT						
	6	1	033-7873	6	WASHER (10.01X20.85X2.03MM THK)						
	7	1	067-6312	4	BOLT						
	8	1	067-6980	2	BOLT (M8)						
	9	1	067-6999	1	FERRULE						
	10	1	101-3877	3	STUD						
	11	1	101-3878	1	GEAR (56 TEETH)						
M	12	1	101-3895	12	BOLT (M8X1.25X35MM)						
	13	1	102-9903	1	LINE-DRAIN						
	14	1	111-3422	1	NUT						
	15	1	111-3423	1	WASHER						
	16	1	124-3708	2	CLIP						
	17	1	147-5513	6	INJECTOR AS-FUEL (EACH INCLUDES)						
	18	1	147-5514	1	HOLDER						
	19	1	147-5515	1	NOZZLE						
	20	1	162-9992	1	CLIP						
	21	1	162-9993	1	CLIP						
	22	1	162-9994	1	CLIP						
	23	1	218-2857	12	WASHER						
	24	1	221-0033	1	LINE AS-FUEL						
	25	1	221-4021	1	TUBE AS (NO.1 CYL.)						
	26	1	221-4022	1	TUBE AS (NO.2 CYL.)						
	27	1	221-4023	1	TUBE AS (NO.3 CYL.)						
	28	1	221-4024	1	TUBE AS (NO.4 CYL.)						
	29	1	221-4025	1	TUBE AS (NO.5 CYL.)						
	30	1	221-4026	1	TUBE AS (NO.6 CYL.)						
	31	1	222-1390	1	PUMP GP-FUEL INJECTION						
M-METRIC PART											



# FUEL SYSTEM

222 - 1392 PUMP GP - FUEL INJECTION (contd.)

i01991876

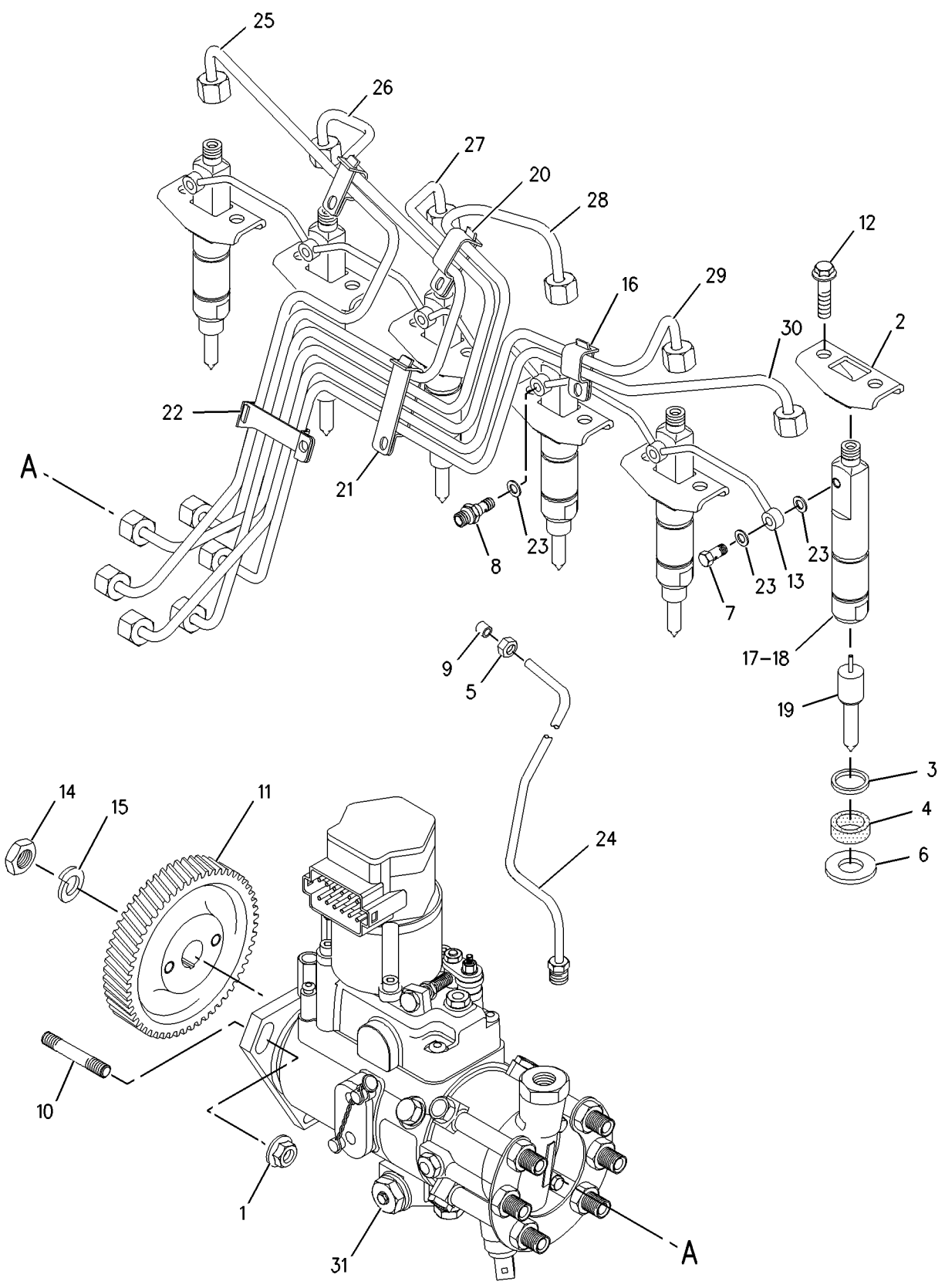

GRAPHIC #1

<END>

g00919320



# FUEL SYSTEM

## 230-9635 PUMP GP-FUEL TFR & PRIMING

S/N: GSN1-UP  
AN ATTACHMENT

SMCS-1717

i01998323

NOTE	REF NO	GRAPHIC REF	PART NUMBER	QTY	PART NAME						SEE PAGE
					1	2	3	4	5	6 (PRODUCT LEVEL)	
	1	1	6I-0254	4	BOLT (M8X1.25X30MM)						
	2	1	032-8047	1	OLIVE						
	3	1	035-8014	1	NUT (7/16IN)						
	4	1	101-3905	1	CONNECTION						
	5	1	101-3906	1	BOLT						
	6	1	101-3907	2	WASHER						
	7	1	127-8162	1	CLIP						
	8	1	132-9447	1	PUMP AS-FUEL TRANSFER						
		1	171-1384	1	KIT-FUEL PUMP						
	8A	1	231-4457	1	GASKET						

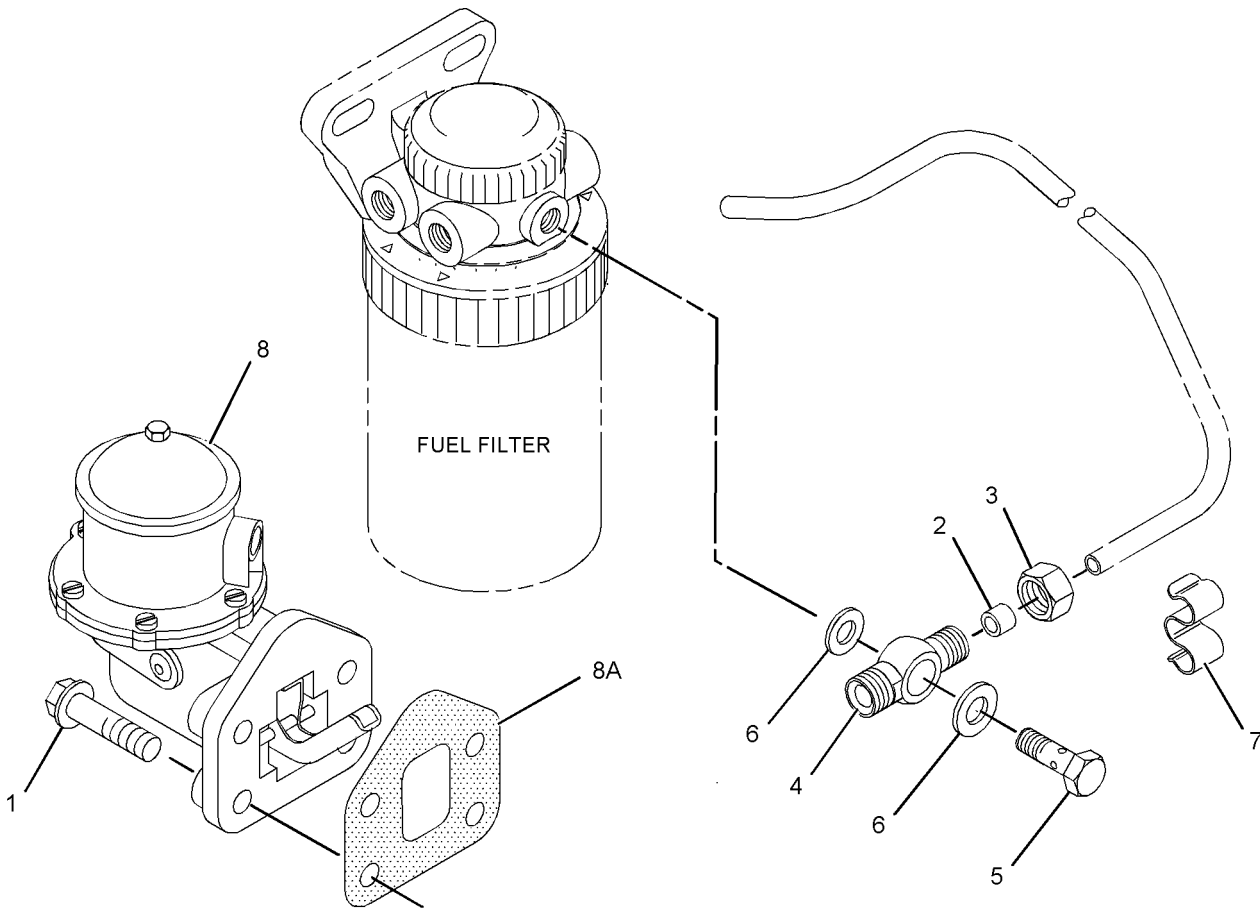

GRAPHIC #1

<END>

g01010499



# FUEL SYSTEM

## 234-2596 SEPARATOR GP - WATER

S/N: SNX1-UP

AN ATTACHMENT

SMCS - 1263

i01998022

NOTE	REF NO	GRAPHIC REF	PART NUMBER	QTY	PART NAME						SEE PAGE
					1	2	3	4	5	6 (PRODUCT LEVEL)	
	1	1	234-2583	1	SEPARATOR AS						
	2	1	206-6909	1	FILTER ELEMENT AS-FUEL (WATER SEPARATOR)						
	3	1	234-2566	1	PLUG-DRAIN (FUEL FILTER)						
	4	1	032-8100	2	WASHER (.53X.72X.06 IN THK)						
	5	1	067-6269	2	OLIVE						
	6	1	067-6268	1	NUT-FUEL LINE (1/2IN)						
	7	1	033-7849	2	PLUG						
	9	1	219-1643	2	SEAL						
	10	1	219-1644	2	ADAPTOR						



# FUEL SYSTEM

234 - 2596 SEPARATOR GP-WATER (contd.)

i01998022

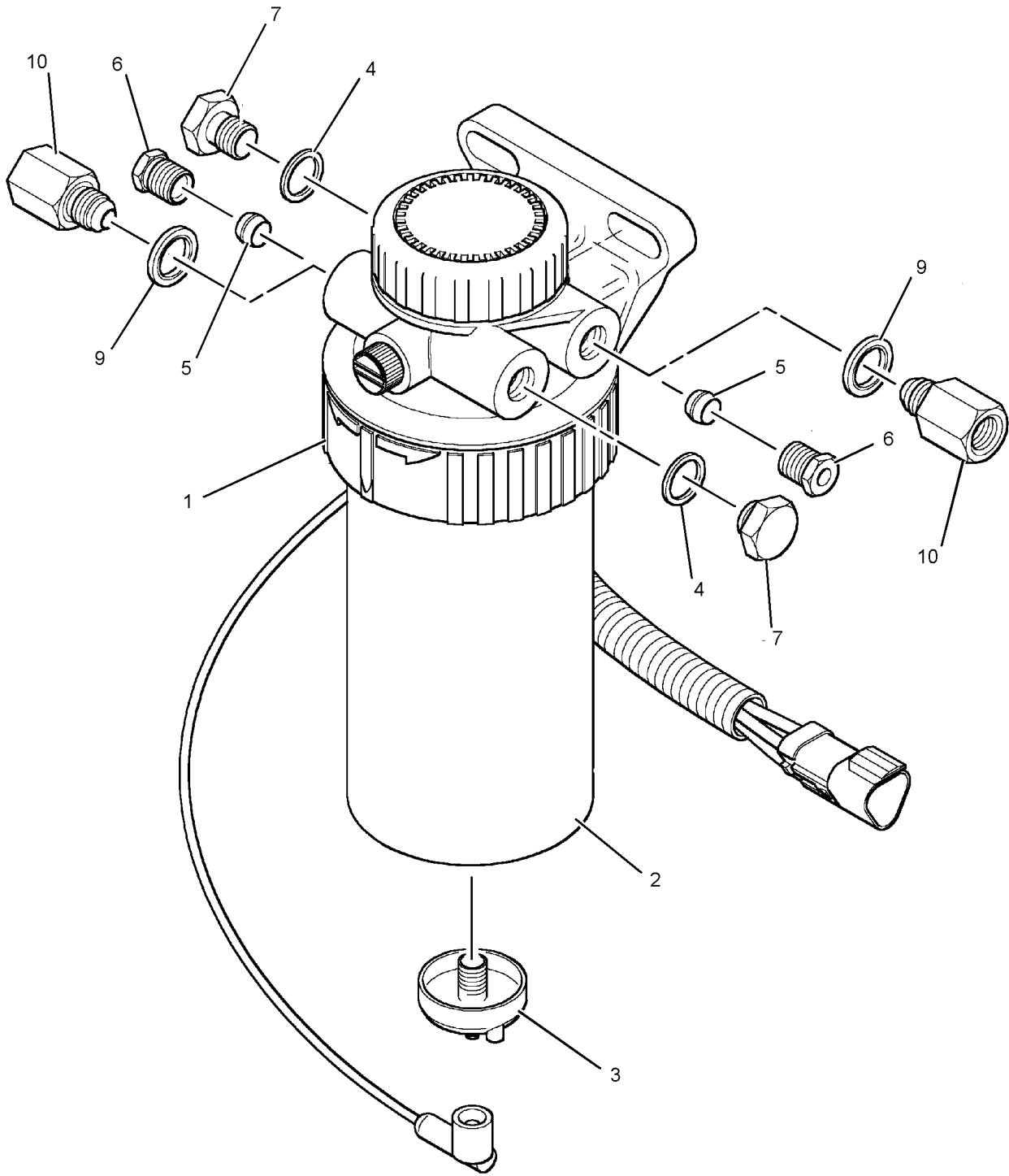

GRAPHIC #1

<END>

g01032765



# FUEL SYSTEM

## 234-2597 SEPARATOR GP - WATER

S/N: SNX1-UP

AN ATTACHMENT

SMCS - 1263

i01998025

NOTE	REF NO	GRAPHIC REF	PART NUMBER	QTY	PART NAME						SEE PAGE
					1	2	3	4	5	6 (PRODUCT LEVEL)	
1	1	1	234-2589	1	SEPARATOR GP - WATER						
2	1	1	206-6909	1	FILTER ELEMENT AS-FUEL (WATER SEPARATOR)						
3	1	1	234-2566	1	PLUG-DRAIN (WATER SEPARATOR)						
4	1	1	032-8100	2	WASHER (.53X.72X.06 IN THK)						
5	1	1	067-6269	2	OLIVE						
6	1	1	067-6268	1	NUT-FUEL LINE (1/2IN)						
7	1	1	033-7849	2	PLUG						
9	1	1	219-1643	2	SEAL						
10	1	1	219-1644	2	ADAPTOR						





# FUEL SYSTEM

234 - 2597 SEPARATOR GP - WATER (contd.)

i01998025

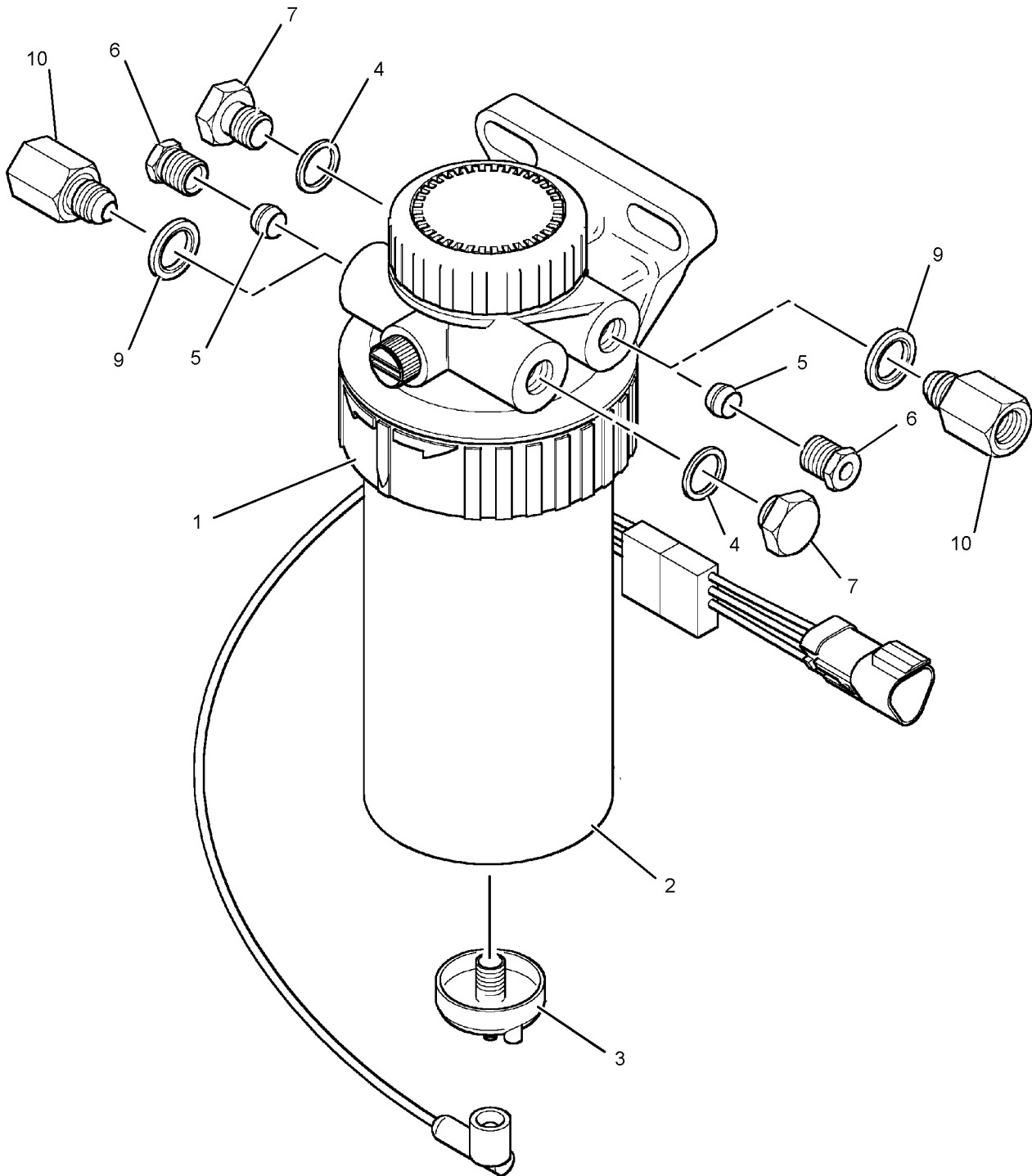

GRAPHIC #1

<END>

g01032936



# ELECTRICAL AND STARTING SYSTEM

## 206-1287 ALTERNATOR GP-CHARGING

S/N: SNX1-UP

24 VOLT 128-155 AMPERES

PART OF 223-3302, 223-3303 ENGINE AR  
AN ATTACHMENT

SMCS-1405

i01624790

NOTE	REF NO	GRAPHIC REF	PART NUMBER	QTY	PART NAME						SEE PAGE
					1	2	3	4	5	6 (PRODUCT LEVEL)	
	1	1	206-3752	1	ALTERNATOR						

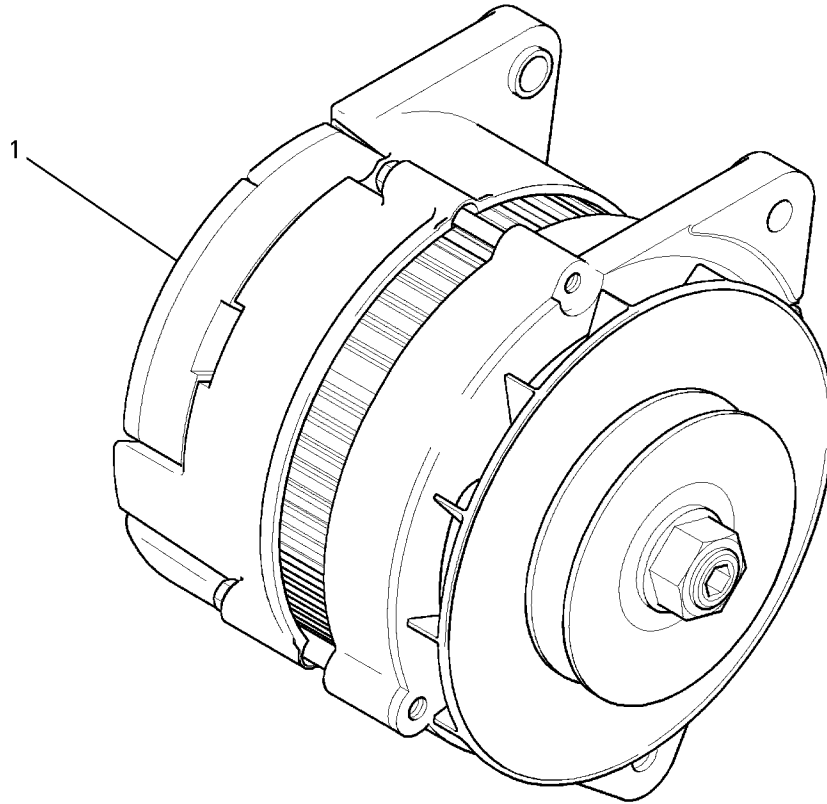

GRAPHIC #1

<END>

g00789778



# ELECTRICAL AND STARTING SYSTEM

## 210-6568 ALTERNATOR GP-CHARGING

S/N: SNX1-UP

12 VOLT, 128-90 AMPERES

PART OF 223-3299, 223-3301 ENGINE AR  
AN ATTACHMENT

SMCS-1405

i01635824

NOTE	REF NO	GRAPHIC REF	PART NUMBER	QTY	PART NAME						SEE PAGE
					1	2	3	4	5	6 (PRODUCT LEVEL)	
	1	1	210-7689	1	ALTERNATOR AS (12V)						

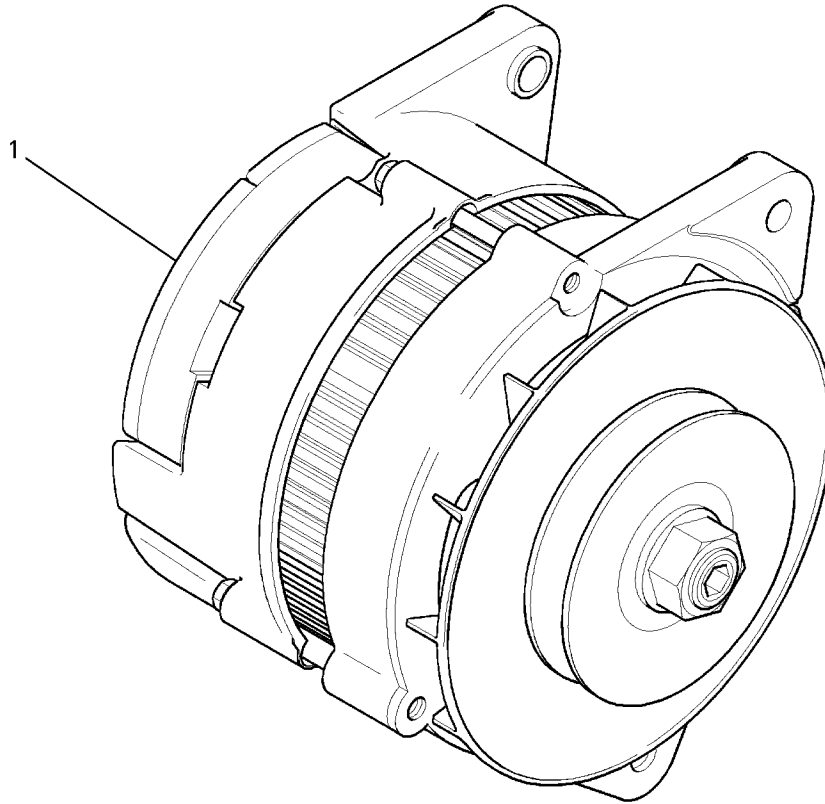

GRAPHIC #1

<END>

g00789778



# ELECTRICAL AND STARTING SYSTEM

## 212-6777 BOX GP-CONNECTION

S/N: SNX1-UP

12 VOLT DC

AN ATTACHMENT

SMCS-4460

i01642185

NOTE	REF NO	GRAPHIC REF	PART NUMBER	QTY	PART NAME						SEE PAGE
					1	2	3	4	5	6 (PRODUCT LEVEL)	
	1	1	<b>206-4109</b>	1	COVER AS						
Y	2	1	212-6778	1	BOX GP-CONNECTION						209
	3	1	<b>8T-0328</b>	4	WASHER-HARD (5.5X10X1MM THK)						
M	4	1	<b>8T-6693</b>	4	SCREW-MACHINE (M5X0.8X16MM)						
	5	1	<b>143-8799</b>	1	SEAL						

M-METRIC PART  
Y-SEPARATE ILLUSTRATION



# ELECTRICAL AND STARTING SYSTEM

212-6777 BOX GP-CONNECTION (contd.)

i01642185

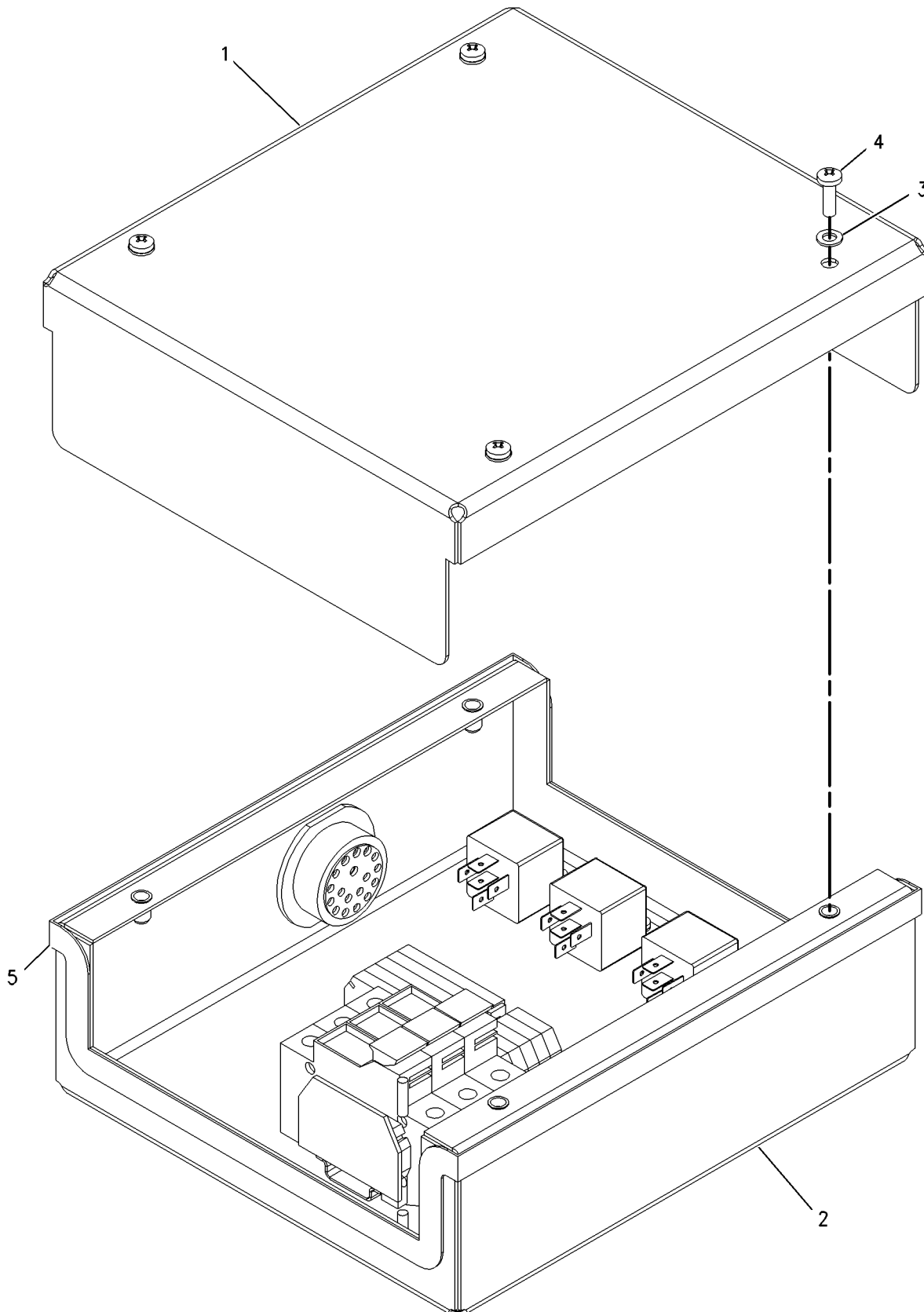

GRAPHIC #1

<END>

g00853198



# ELECTRICAL AND STARTING SYSTEM

## 212-6778 BOX GP-CONNECTION

S/N: SNX1-UP

PART OF 212-6777 BOX GP-CONNECTION  
AN ATTACHMENT

SMCS-4460

i01998028

NOTE	REF NO	GRAPHIC REF	PART NUMBER	QTY	PART NAME						SEE PAGE
					1	2	3	4	5	6 (PRODUCT LEVEL)	
	1	1	160-9602	3	HOLDER-FUSE						
	2	1	232-5811	1	FUSE (6 AMP)						
	3	1	149-7996	1	FUSE (32 AMP)						
	4	1	215-9086	1	COVER-TERMINAL						
	5	1	192-2922	5	BLOCK-TERMINAL (30 AMP)						
	6	1	206-3983	1	CHASSIS AS						
	6A	1	197-7426	4	INSERT-THREADED						
	6B	1	203-5398	4	INSERT						
	7	1	213-0176	1	FUSE (25 AMP)						
	8	1	213-0245	4	RELAY (12V)						
	9	1	213-0249	1	TERMINAL (EARTH)						
	10	1	213-2561	2	LINK						
	11	1	214-9412	1	HARNESS AS						
	12	1	8C-9660	4	WASHER (4.6X7.9X0.8MM THK)						
M	13	1	8T-0337	4	SCREW-MACHINE (M4X0.7X12MM)						

M-METRIC PART

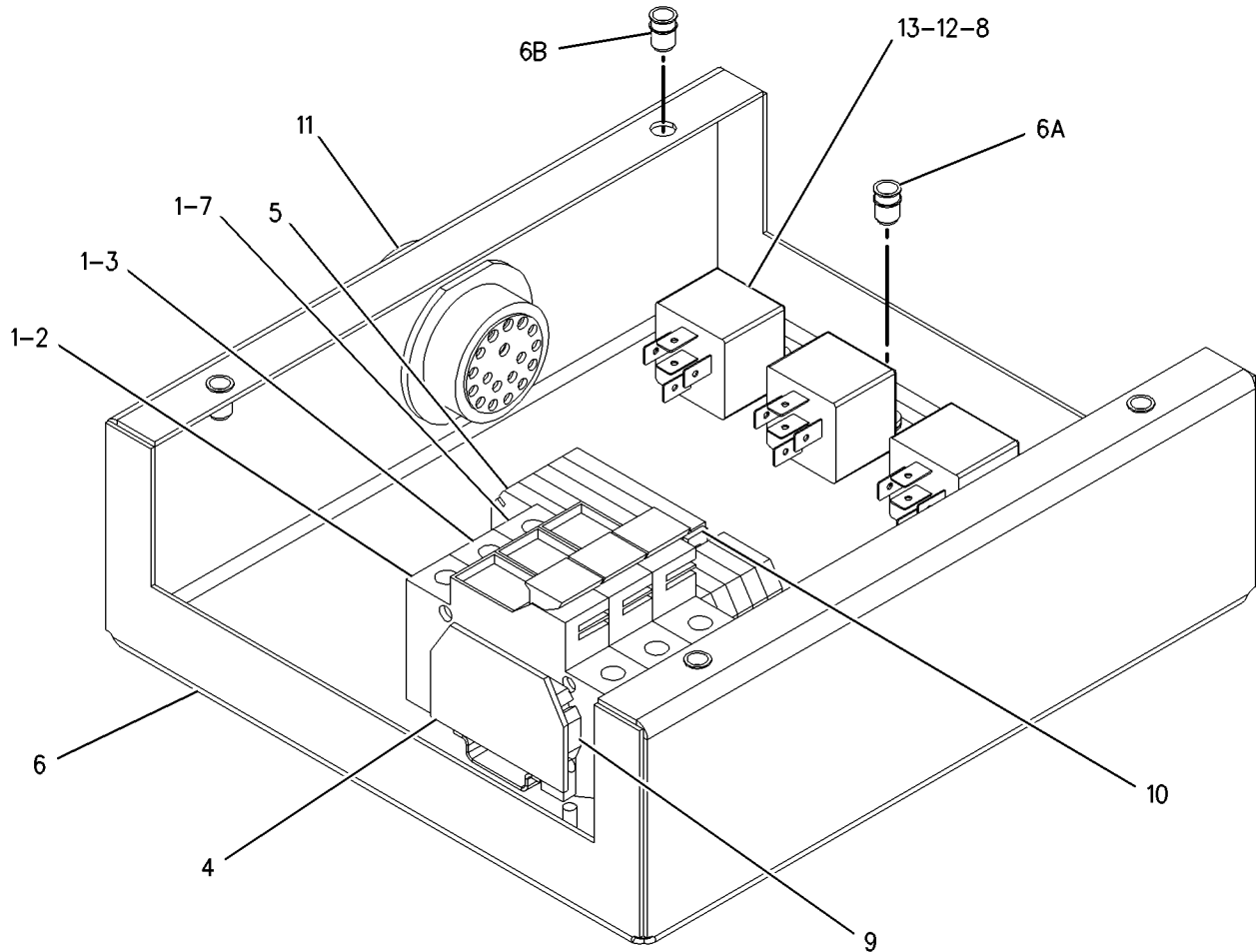

GRAPHIC #1

<END>

g00853453



# ELECTRICAL AND STARTING SYSTEM

## 213-3068 BOX GP-CONNECTION

S/N: SNX1-UP  
24 VOLT DC  
AN ATTACHMENT

SMCS-4460

i01642211

NOTE	REF NO	GRAPHIC REF	PART NUMBER	QTY	PART NAME						SEE PAGE
					1	2	3	4	5	6 (PRODUCT LEVEL)	
	1	1	<b>206-4109</b>	1	COVER AS						
Y	2	1	213-3083	1	BOX GP-CONNECTION						212
	3	1	<b>8T-0328</b>	4	WASHER-HARD (5.5X10X1MM THK)						
M	4	1	<b>8T-6693</b>	4	SCREW-MACHINE (M5X0.8X16MM)						
	5	1	<b>143-8799</b>	1	SEAL						

M-METRIC PART  
Y-SEPARATE ILLUSTRATION



# ELECTRICAL AND STARTING SYSTEM

213-3068 BOX GP-CONNECTION (contd.)

i01642211

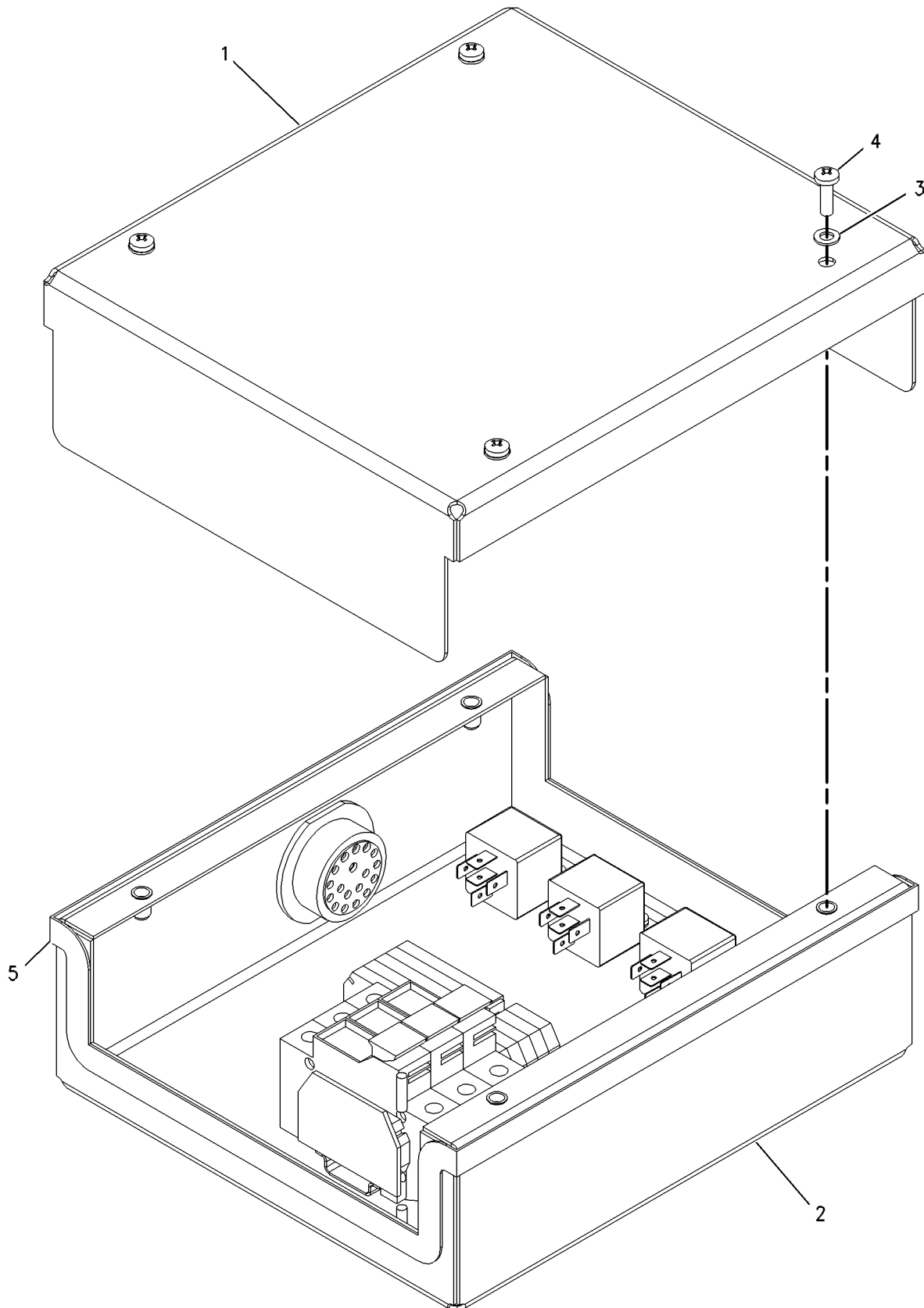

GRAPHIC #1

<END>

g00853198





# ELECTRICAL AND STARTING SYSTEM

## 213-3083 BOX GP-CONNECTION

S/N: SNX1-UP

PART OF 213-3068 BOX GP-CONNECTION  
AN ATTACHMENT

SMCS-4460

i01998032

NOTE	REF NO	GRAPHIC REF	PART NUMBER	QTY	PART NAME						SEE PAGE
					1	2	3	4	5	6 (PRODUCT LEVEL)	
	1	1	160-9602	3	HOLDER - FUSE						
	2	1	143-4472	1	FUSE (6 AMP)						
	3	1	149-7996	1	FUSE (32 AMP)						
	4	1	215-9086	1	COVER - TERMINAL						
	5	1	192-2922	5	BLOCK - TERMINAL (30 AMP)						
	6	1	206-3983	1	CHASSIS AS						
	6A	1	203-5398	4	INSERT						
		1	197-7426	4	INSERT - THREADED						
	7	1	213-0176	1	FUSE (25 AMP)						
	8	1	213-0249	1	TERMINAL (EARTH)						
	9	1	213-2561	2	LINK						
	10	1	214-9412	1	HARNESS AS						
	11	1	213-0246	4	RELAY (24 VOLT)						
	12	1	8C-9660	4	WASHER (4.6X7.9X0.8MM THK)						
M	13	1	8T-0337	4	SCREW-MACHINE (M4X0.7X12MM)						

M-METRIC PART

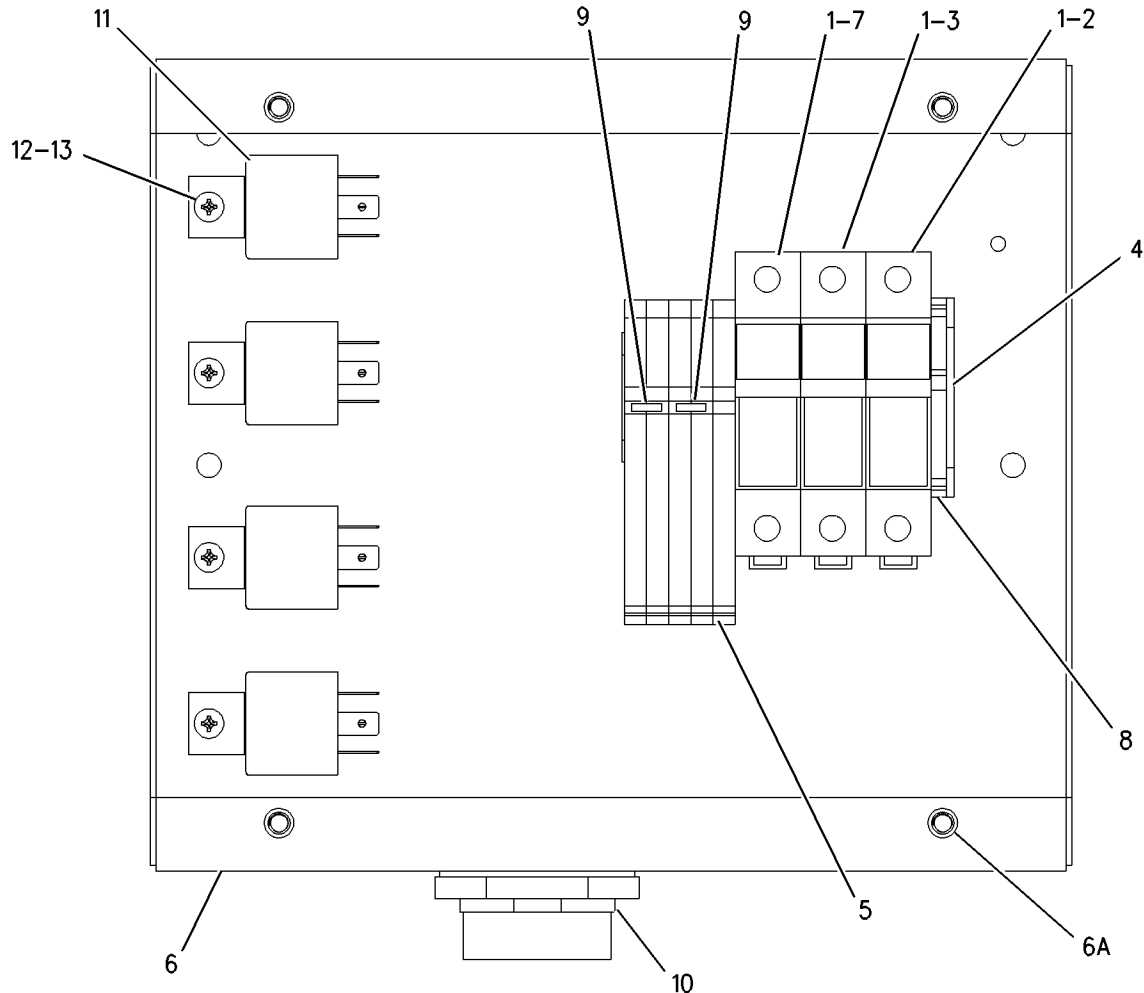

GRAPHIC #1

<END>

g00860118



# ELECTRICAL AND STARTING SYSTEM

## 241-4898 CONDUIT GP

S/N: SNX1-UP

AN ATTACHMENT

SMCS-7553

i01990365

NOTE	REF NO	GRAPHIC REF	PART NUMBER	QTY	PART NAME						SEE PAGE
					1	2	3	4	5	6 (PRODUCT LEVEL)	
	1	1	241-4106	1	CONDUIT						
	2	1	241-4107	1	CONDUIT						
	3	1,2	230-5811	7	CLAMP-HOSE						
	4	1,2	196-0384	31	TIE-CABLE						
	5	1	241-4108	1	CONDUIT						
	6	2	241-4109	1	CONDUIT						
	7	2	241-4110	1	CONDUIT						
	8	2	241-4111	1	CONDUIT						
	9	2	193-5141	1	CLAMP-HOSE						
	10	2	195-4615	1	STRAP						
	11	1,2	241-4112	4	CONDUIT						
	12	1,2	241-4113	4	CONDUIT						



# ELECTRICAL AND STARTING SYSTEM

241 - 4898 CONDUIT GP (contd.)

i01990365

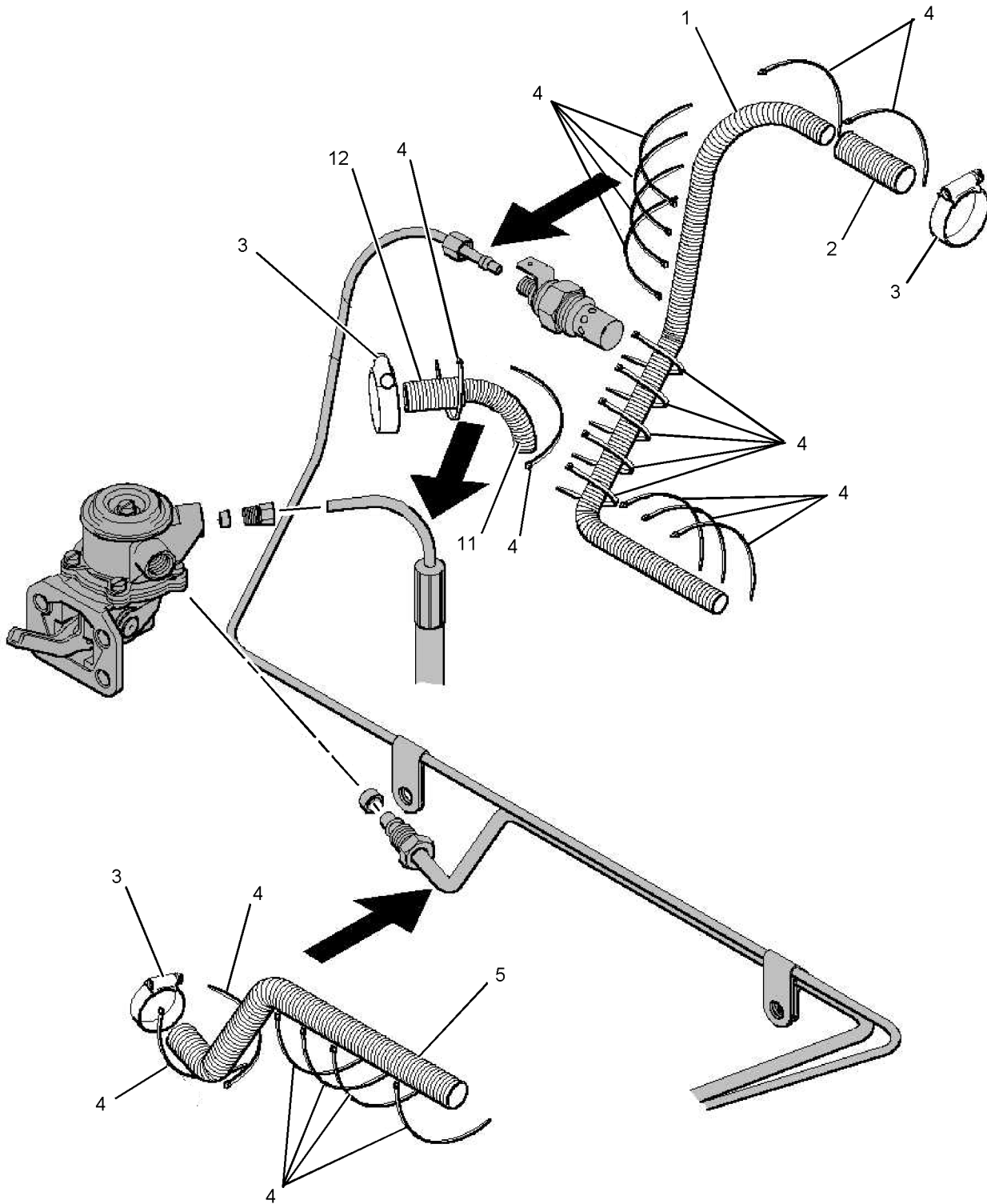

GRAPHIC #1

g01030985



# ELECTRICAL AND STARTING SYSTEM

241 - 4898 CONDUIT GP (contd.)

i01990365

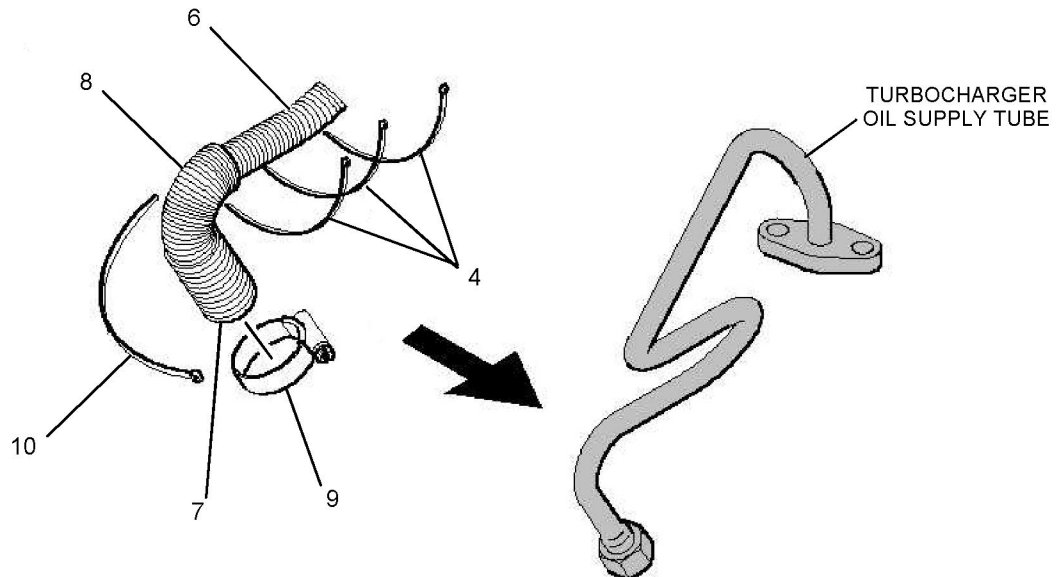
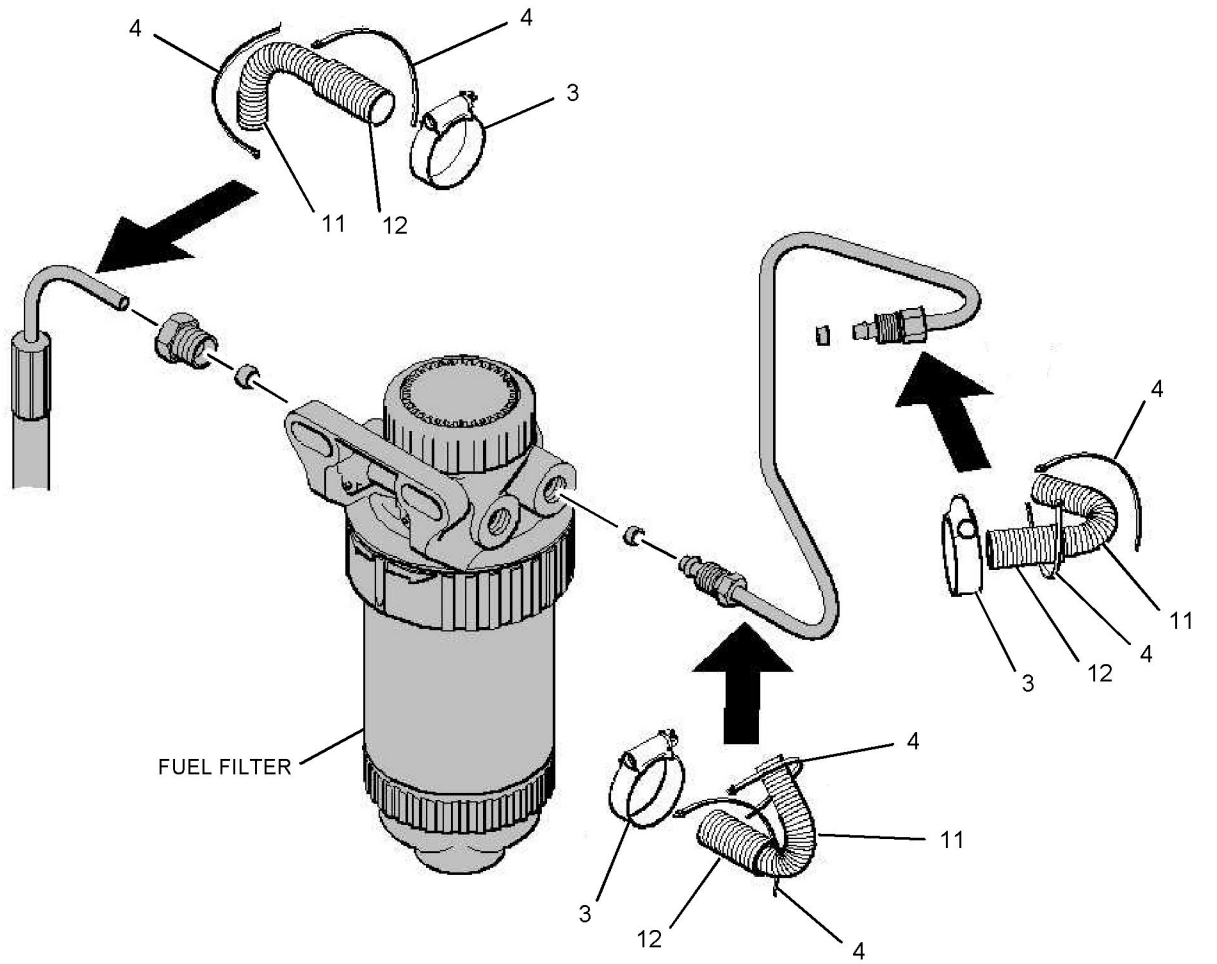

GRAPHIC #2

<END>

g01030987



# ELECTRICAL AND STARTING SYSTEM

## 210-3072 HARNESS AS

S/N: SNX1-UP  
STANDARD PANEL  
AN ATTACHMENT

SMCS-1408

i01985228

NOTE	REF NO	GRAPHIC REF	PART NUMBER	QTY	PART NAME						SEE PAGE
					1	2	3	4	5	6 (PRODUCT LEVEL)	
	1	1	186-3736	2	SOCKET-CONNECTOR						
	2	1	155-2255	1	KIT-CONNECTING PLUG (12-PIN)						
		1	155-2258	1	WEDGE-PLUG LOCK (12 PIN)						
D	3	1	6V-5818		CONDUIT-FLEXIBLE (1M)						
	4	1	2L-8081	2	TERMINAL						
	5	1	8I-3815	2	TERMINAL-BLADE						

D-ORDER BY THE METER

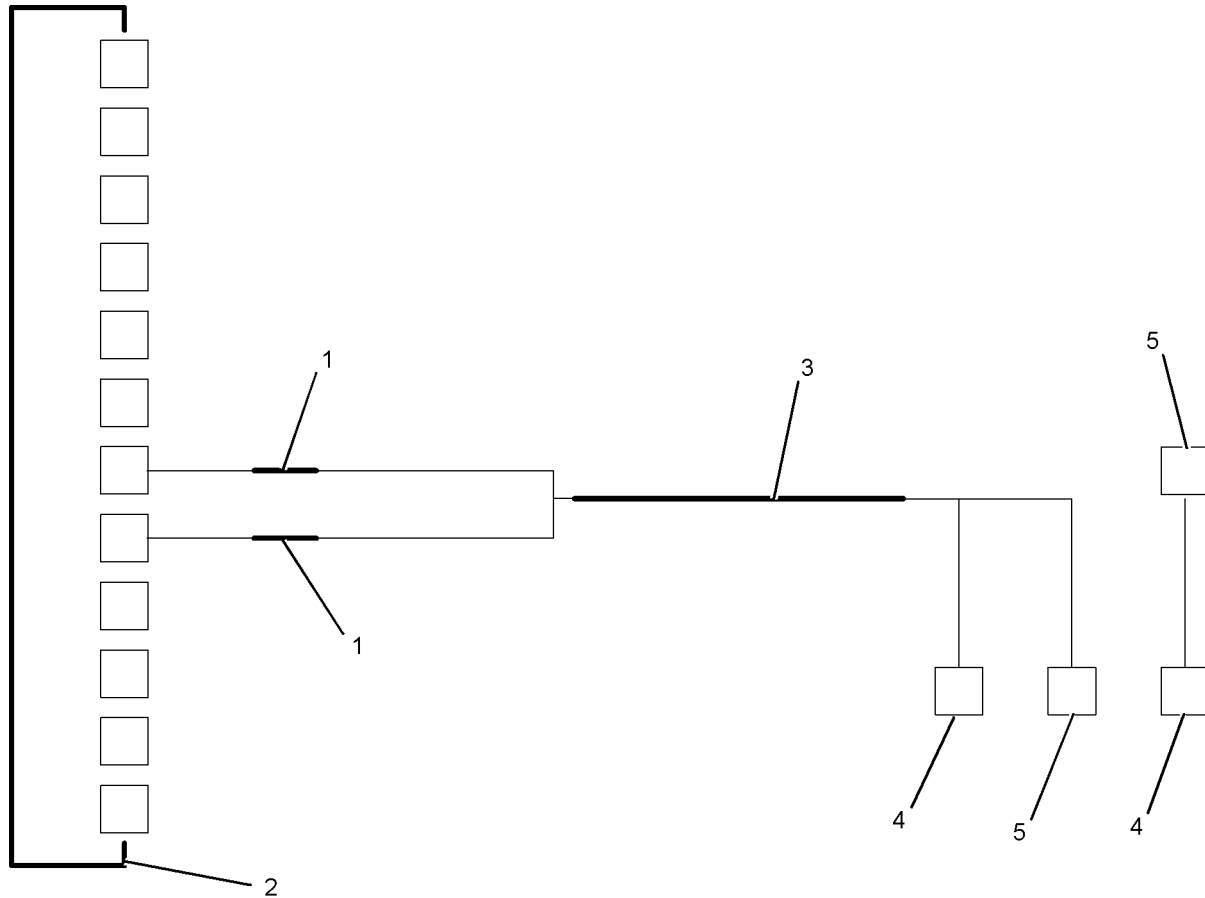

GRAPHIC #1

<END>

g01031131



# ELECTRICAL AND STARTING SYSTEM

## 211-7973 HARNESS AS

S/N: SNX1-UP

AN ATTACHMENT

SMCS-1408

i01985227

NOTE	REF NO	GRAPHIC REF	PART NUMBER	QTY	PART NAME						SEE PAGE
					1	2	3	4	5	6 (PRODUCT LEVEL)	
	1	1	<b>186-3736</b>	29	SOCKET-CONNECTOR						
	2	1	<b>213-0139</b>	5	PIN						
BD	3	1	<b>6V-5818</b>		CONDUIT-FLEXIBLE (6M)						
	4	1	<b>214-3164</b>	1	TEE (19-19-9)						
	5	1	<b>214-3165</b>	2	TEE (19-9-9)						
	6	1	<b>214-3133</b>	6	TEE (19-19-19)						
	7	1	<b>214-3166</b>	3	TEE (9-9-9)						
	8	1	<b>2L-8075</b>	4	TERMINAL						
	10	1	<b>2L-8081</b>	2	TERMINAL (14-16 GA) (12.7MM)						
	11	1	<b>2L-8067</b>	4	TERMINAL-RING (CRIMP)						
	12	1	<b>2L-8068</b>	3	TERMINAL-RING						
	13	1	<b>2L-8069</b>	2	TERMINAL (10-12 GA) (9.52MM)						
	14	1	<b>8U-4251</b>	1	TERMINAL (8-10 GA) (8.4MM)						
	15	1	<b>8I-3815</b>	10	TERMINAL-BLADE						
	16	1	<b>213-0141</b>	1	CONNECTOR						
	17	1	<b>213-0142</b>	1	CONNECTOR						
	18	1	<b>155-2272</b>	1	PLUG AS-CONNECTOR (4-PIN)						
	19	1	<b>155-2262</b>	1	WEDGE-PLUG LOCK (4 PIN)						
	20	1	<b>155-2260</b>	1	KIT-CONNECTING PLUG (3-PIN) (INCLUDES PLUG AS AND WEDGE)						
	F		<b>2L-8078</b>	1	TERMINAL-RING						

B-USE AS REQUIRED  
D-ORDER BY THE METER  
F-NOT SHOWN



# ELECTRICAL AND STARTING SYSTEM

211 - 7973 HARNESS AS (contd.)

i01985227

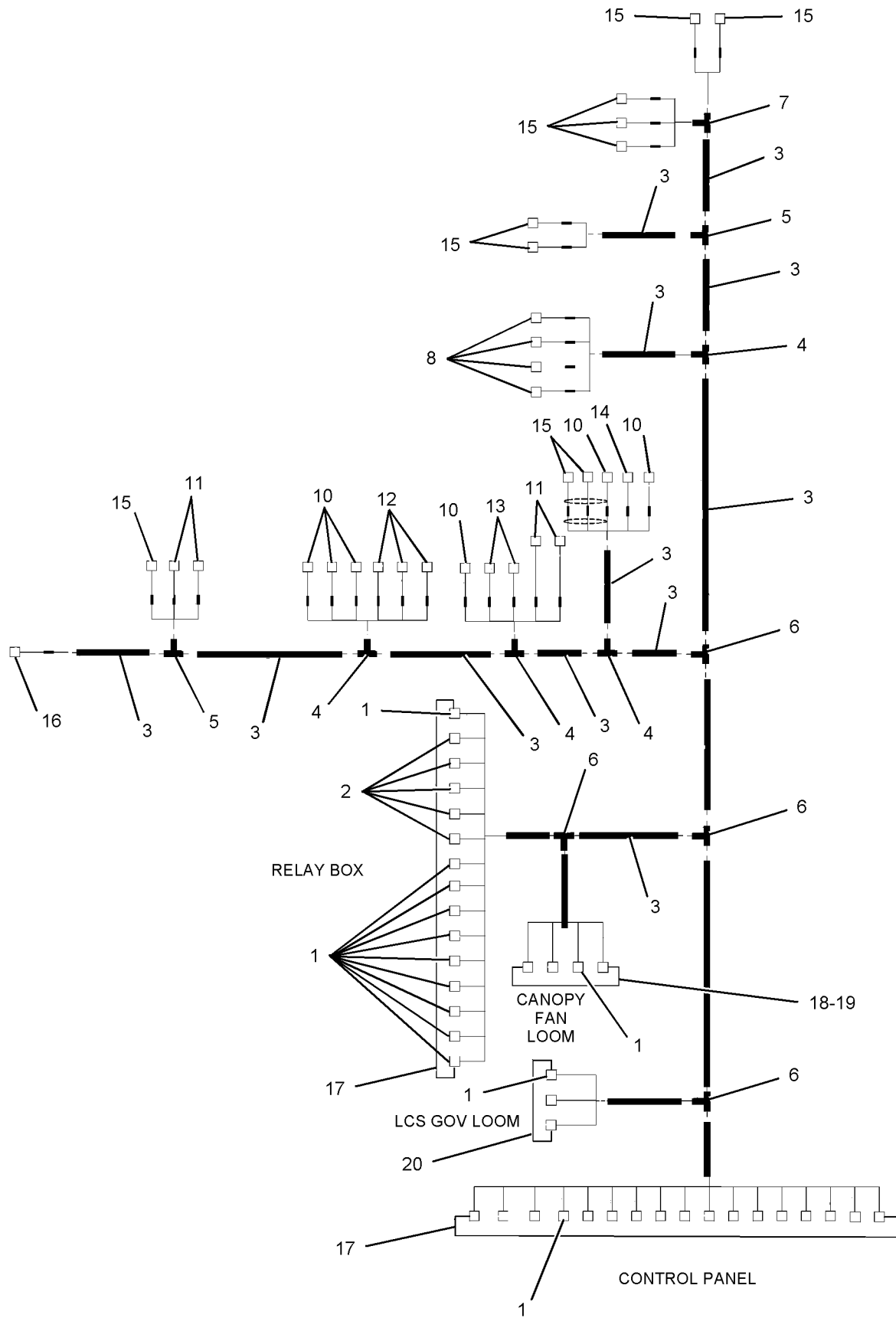

GRAPHIC #1

<END>

g01031037



# ELECTRICAL AND STARTING SYSTEM

## 211-7976 HARNESS AS

S/N: SNX1-UP  
PREMIUM PANEL  
AN ATTACHMENT

SMCS-1408

i01670607

NOTE	REF NO	GRAPHIC REF	PART NUMBER	QTY	PART NAME						SEE PAGE
					1	2	3	4	5	6 (PRODUCT LEVEL)	
	1	1	186-3736	5	SOCKET-CONNECTOR						
	2	1	155-2257	1	KIT-CONNECTING PLUG						
		1	155-2258	1	WEDGE-PLUG LOCK (12 PIN)						
D	3	1	6V-5818		CONDUIT-FLEXIBLE (.9M)						
	4	1	2L-8081	2	TERMINAL (14-16 GA) (12.7MM)						
	5	1	8I-3815	2	TERMINAL-BLADE (14-16 GA)						

D-ORDER BY THE METER

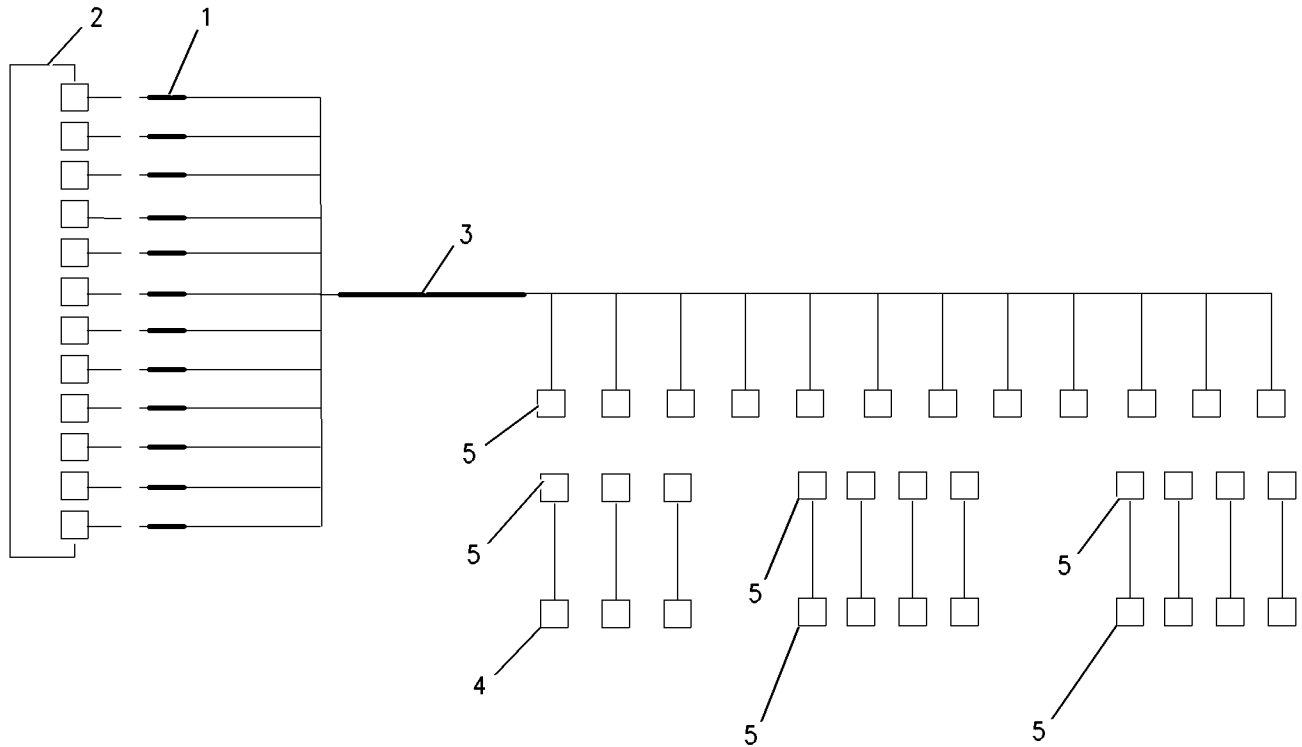

GRAPHIC #1

<END>

g00857919





# ELECTRICAL AND STARTING SYSTEM

## 213-4657 HARNESS AS

S/N: SNX1-UP

15FT (4.57 METERS)

FOR USE WITH REMOTE MOUNTED STANDARD OR PREMIUM PANELS. CANNOT BE USED WITH REMOTE STOP/START PANELS AN ATTACHMENT

SMCS-1408

i01642218

NOTE	REF NO	GRAPHIC REF	PART NUMBER	QTY	PART NAME						SEE PAGE
					1	2	3	4	5	6 (PRODUCT LEVEL)	
	1	1	186-3736	20	SOCKET - CONNECTOR						
	2	1	186-3735	20	PIN - CONNECTOR						
D	3	1	6V-5818		CONDUIT - FLEXIBLE (4M)						
	4	1	213-0141	1	CONNECTOR						
	5	1	213-0142	1	CONNECTOR						

D - ORDER BY THE METER

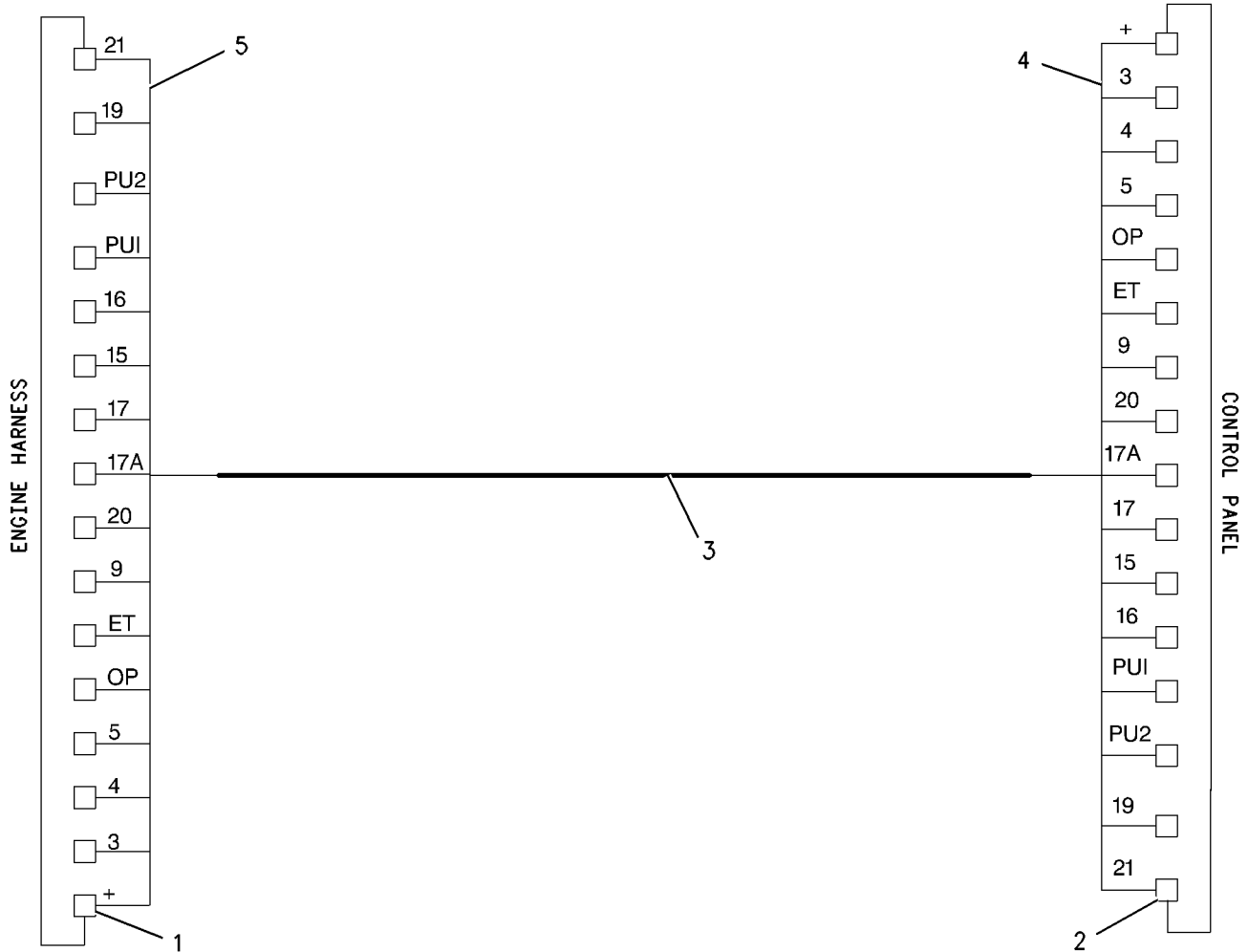

GRAPHIC #1

<END>

g00856905



# ELECTRICAL AND STARTING SYSTEM

## 214-4609 HARNESS AS

S/N: SNX1-UP

24-VOLT

FOR USE WITH 213-3068--PAGE 210

AN ATTACHMENT

SMCS-1408

i01985222

NOTE	REF NO	GRAPHIC REF	PART NUMBER	QTY	PART NAME						SEE PAGE
					1	2	3	4	5	6 (PRODUCT LEVEL)	
	1	1	186-3736	29	SOCKET-CONNECTOR						
D	3	1	6V-5818		CONDUIT-FLEXIBLE (5M)						
	4	1	214-3164	1	TEE (19-19-9)						
	5	1	214-3165	2	TEE (19-9-9)						
	6	1	214-3133	6	TEE (19-19-19)						
	7	1	214-3166	3	TEE (9-9-9)						
	8	1	2L-8075	4	TERMINAL						
	10	1	2L-8081	2	TERMINAL (14-16 GA) (12.7MM)						
	11	1	2L-8067	4	TERMINAL						
	12	1	2L-8068	3	TERMINAL						
	13	1	2L-8069	2	TERMINAL						
	14	1	8U-4251	1	TERMINAL (8-10 GA) (8.4MM)						
	15	1	8I-3815	10	TERMINAL-BLADE						
	16	1	213-0141	1	CONNECTOR						
	17	1	213-0142	1	CONNECTOR						
	18	1	155-2272	1	PLUG AS-CONNECTOR (4-PIN)						
	19	1	155-2262	1	WEDGE-PLUG LOCK (4 PIN)						
	20	1	155-2260	1	KIT-CONNECTING PLUG (3-PIN) (INCLUDES PLUG AS AND WEDGE)						
	F		213-0139	5	PIN						
	F		2L-8078	1	TERMINAL						

D- ORDER BY THE METER

F- NOT SHOWN



# ELECTRICAL AND STARTING SYSTEM

214-4609 HARNESS AS (contd.)

i01985222

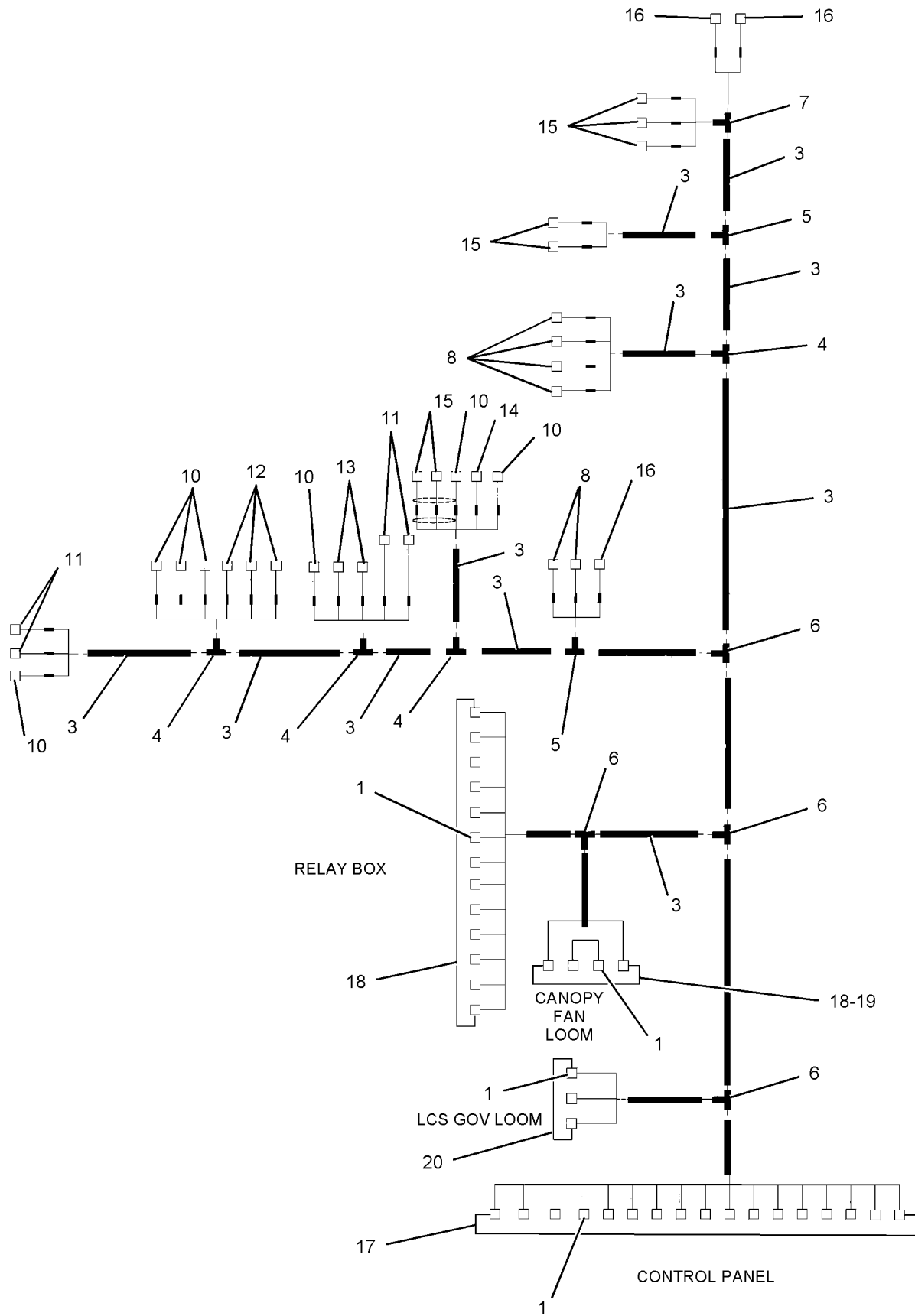

GRAPHIC #1

<END>

g01031114



# ELECTRICAL AND STARTING SYSTEM

## 214-6724 HARNESS AS

S/N: SNX1-UP

15FT (4.57 METERS)

FOR USE WITH REMOTE START/STOP PANELS  
AN ATTACHMENT

SMCS-1408

i01646167

NOTE	REF NO	GRAPHIC REF	PART NUMBER	QTY	PART NAME						SEE PAGE
					1	2	3	4	5	6 (PRODUCT LEVEL)	
	1	1	213-0141	1	CONNECTOR						
	2	1	212-9865	1	CONNECTOR						
	3	1	186-3736	8	SOCKET-CONNECTOR						
D	4	1	6V-5818		CONDUIT-FLEXIBLE (5M)						
	5	1	186-3735	8	PIN-CONNECTOR						

D-ORDER BY THE METER

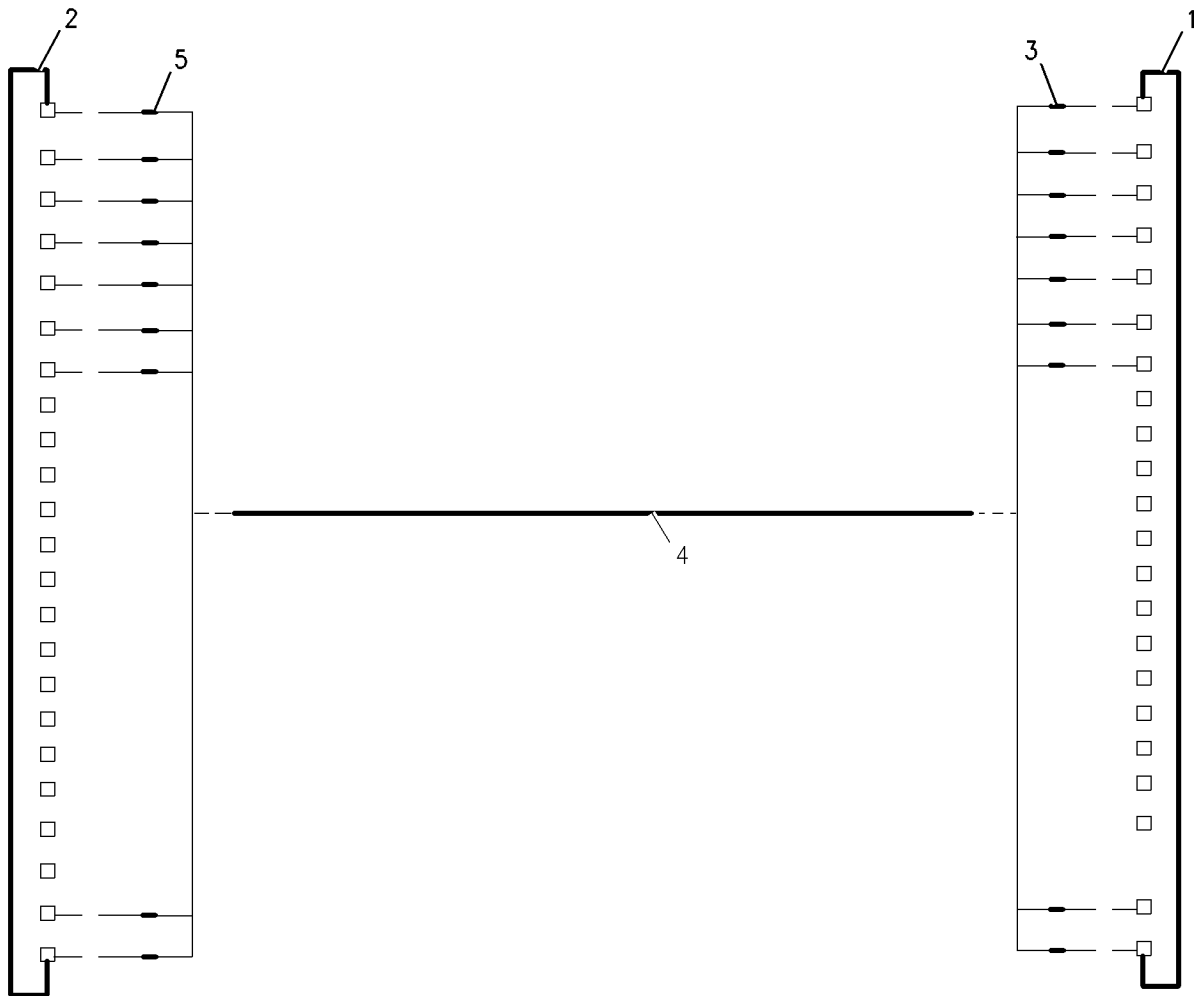

GRAPHIC #1

<END>

g00857042



# ELECTRICAL AND STARTING SYSTEM

## 214-6725 HARNESS AS

S/N: SNX1-UP

25FT (7.62M)

FOR USE WITH REMOTE START/STOP PANELS  
AN ATTACHMENT

SMCS-1408

i01646180

NOTE	REF NO	GRAPHIC REF	PART NUMBER	QTY	PART NAME						SEE PAGE
					1	2	3	4	5	6 (PRODUCT LEVEL)	
	1	1	213-0141	1	CONNECTOR						
	2	1	212-9865	1	CONNECTOR						
	3	1	186-3736	8	SOCKET-CONNECTOR						
D	4	1	6V-5818		CONDUIT-FLEXIBLE (8M)						
	5	1	186-3735	8	PIN-CONNECTOR						

D-ORDER BY THE METER

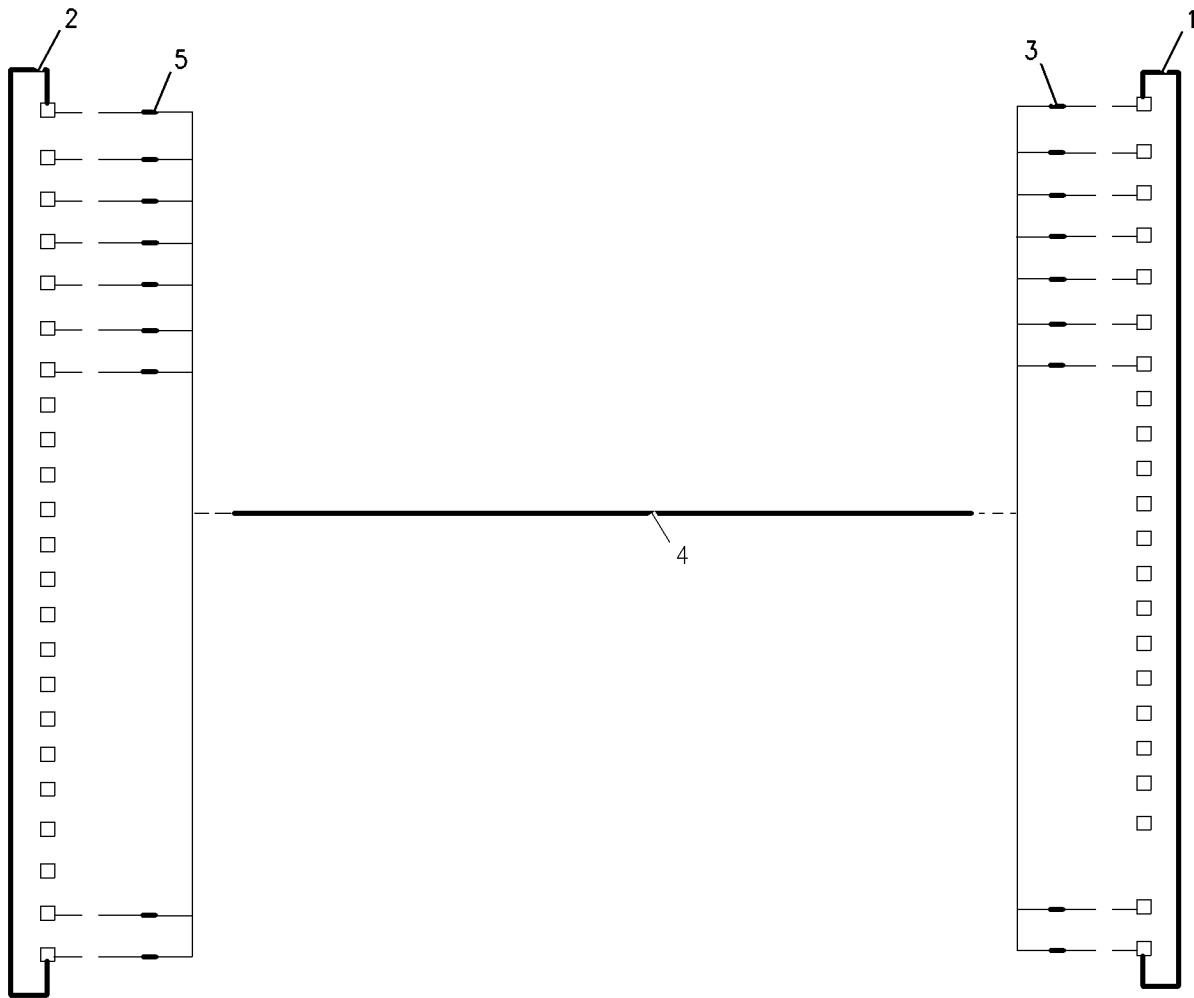

GRAPHIC #1

<END>

g00857042



# ELECTRICAL AND STARTING SYSTEM

## 214-6726 HARNESS AS

S/N: SNX1-UP

45FT (13.72M)

FOR USE WITH REMOTE START/STOP PANELS  
AN ATTACHMENT

SMCS-1408

i01646289

NOTE	REF NO	GRAPHIC REF	PART NUMBER	QTY	PART NAME						SEE PAGE
					1	2	3	4	5	6 (PRODUCT LEVEL)	
	1	1	213-0141	1	CONNECTOR						
	2	1	212-9865	1	CONNECTOR						
	3	1	186-3736	8	SOCKET-CONNECTOR						
D	4	1	6V-5818		CONDUIT-FLEXIBLE (14M)						
	5	1	186-3735	8	PIN-CONNECTOR						

D-ORDER BY THE METER

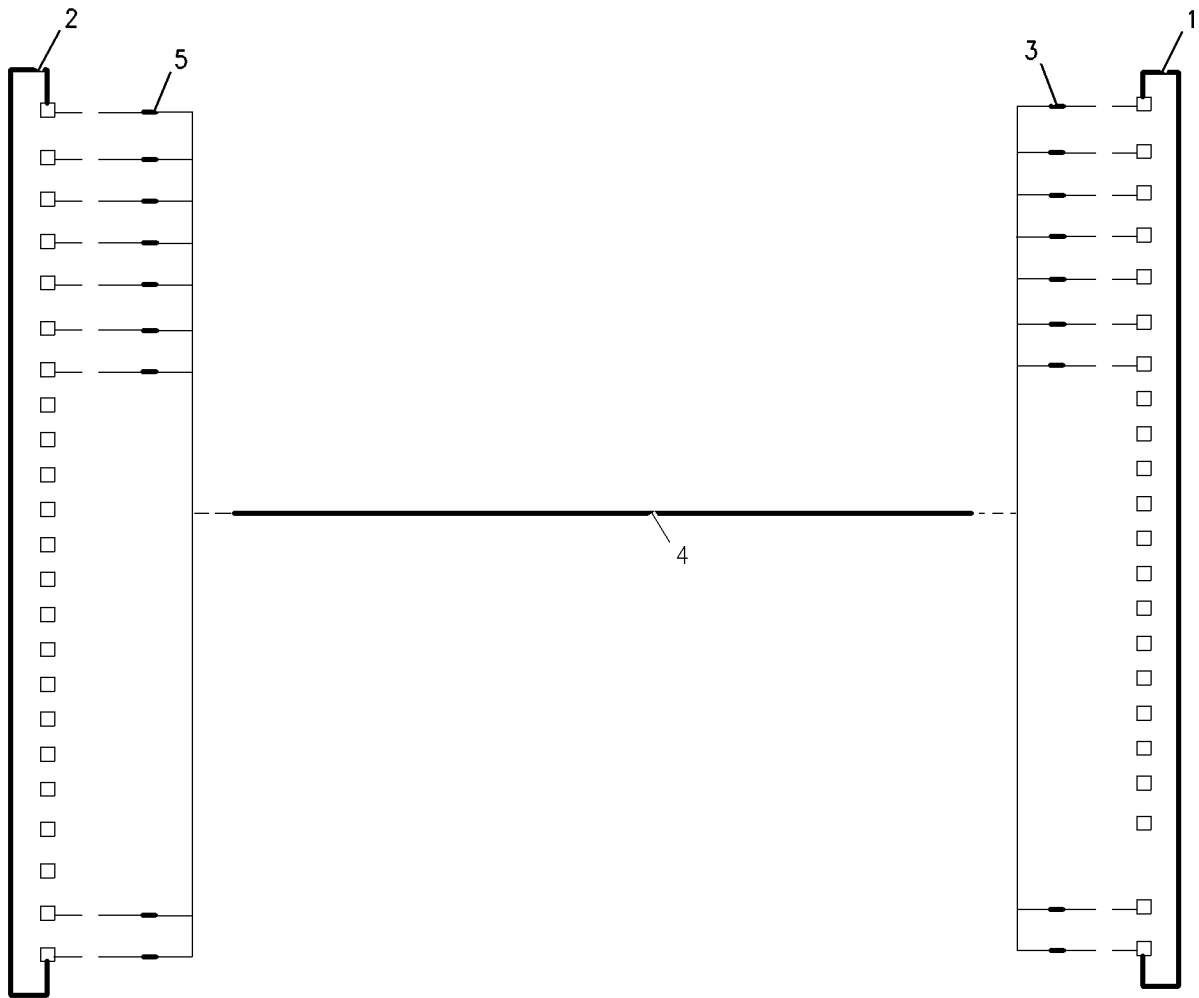

GRAPHIC #1

<END>

g00857042



# ELECTRICAL AND STARTING SYSTEM

## 214-6727 HARNESS AS

S/N: SNX1-UP

80FT (24.39M)

FOR USE WITH REMOTE START/STOP PANELS  
AN ATTACHMENT

SMCS-1408

i01670603

NOTE	REF NO	GRAPHIC REF	PART NUMBER	QTY	PART NAME						SEE PAGE
					1	2	3	4	5	6 (PRODUCT LEVEL)	
	1	1	213-0141	1	CONNECTOR						
	2	1	212-9865	1	CONNECTOR						
	3	1	186-3736	8	SOCKET-CONNECTOR						
D	4	1	6V-5818		CONDUIT-FLEXIBLE (24M)						
	5	1	186-3735	8	PIN-CONNECTOR						

D-ORDER BY THE METER

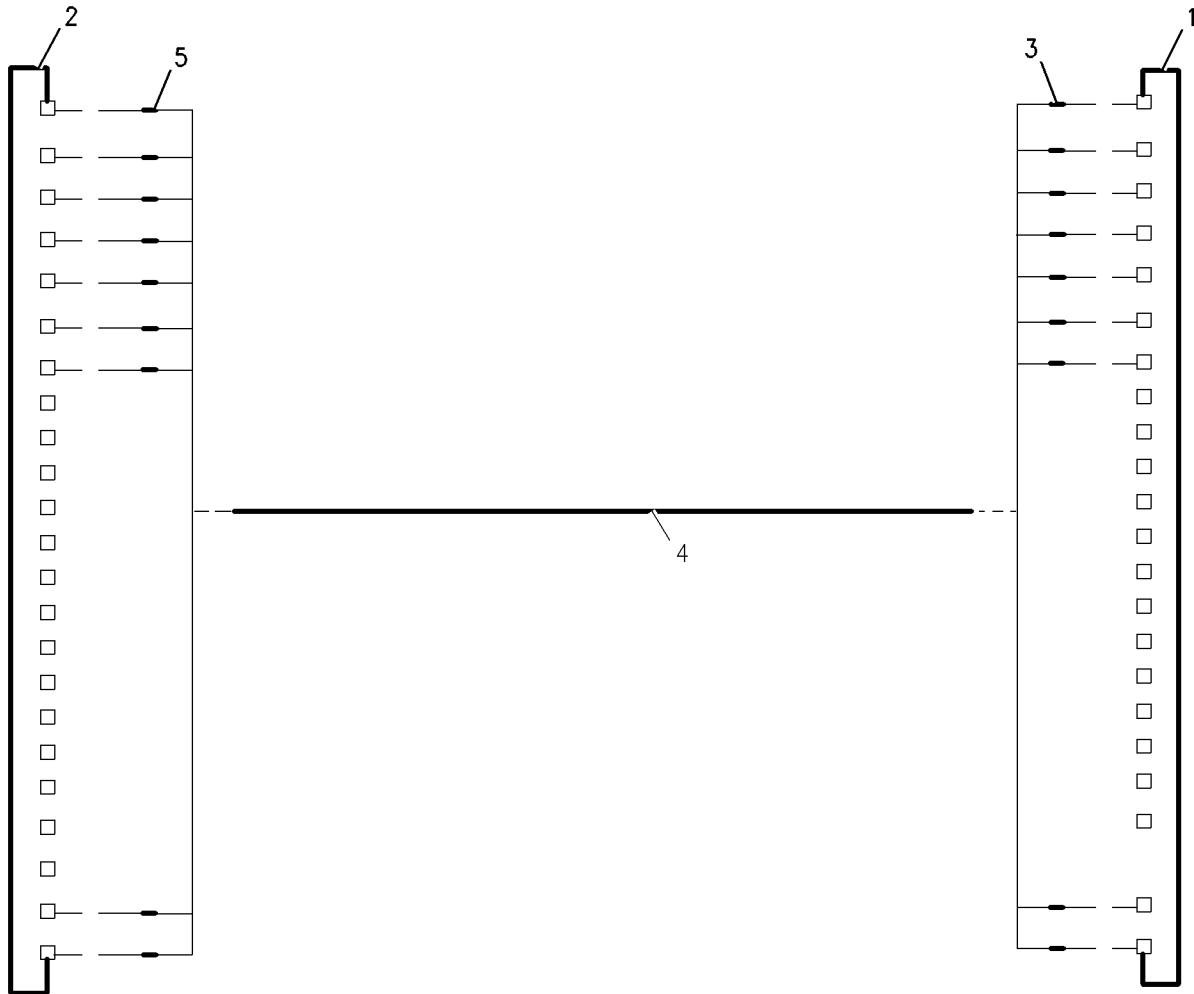

GRAPHIC #1

<END>

g00857042



# ELECTRICAL AND STARTING SYSTEM

## 214-6728 HARNESS AS

S/N: SNX1-UP

AC METER

FOR USE WITH 214-6724-PAGE 223

AN ATTACHMENT

SMCS-1408

i01646298

NOTE	REF NO	GRAPHIC REF	PART NUMBER	QTY	PART NAME						SEE PAGE
					1	2	3	4	5	6 (PRODUCT LEVEL)	
	1	1	186-3736	8	SOCKET-CONNECTOR						
	2	1	155-2257	1	KIT-CONNECTING PLUG						
		1	155-2258	1	WEDGE-PLUG LOCK (12 PIN)						
	3	1	213-5322	9	RECEPTACLE						
		1	155-2258	1	WEDGE-PLUG LOCK (12 PIN)						
D	4	1	6V-5818		CONDUIT-FLEXIBLE (.5M)						
	5	1	186-3735	8	PIN-CONNECTOR						

D-ORDER BY THE METER

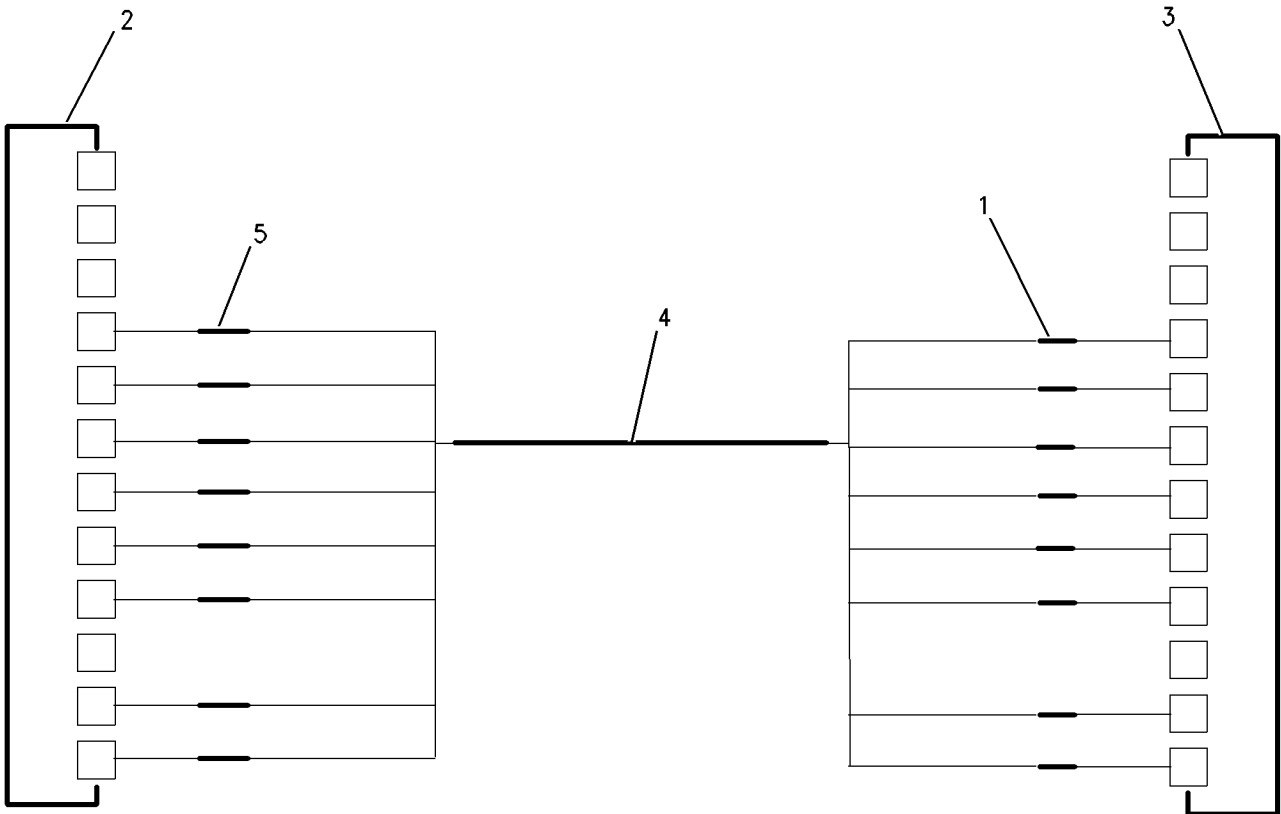

GRAPHIC #1

<END>

g00857092





# ELECTRICAL AND STARTING SYSTEM

## 214-7399 HARNESS AS

S/N: SNX1-UP

AC METER

FOR USE WITH 214-6725-PAGE 224

AN ATTACHMENT

SMCS-1408

i01670601

NOTE	REF NO	GRAPHIC REF	PART NUMBER	QTY	PART NAME						SEE PAGE
					1	2	3	4	5	6 (PRODUCT LEVEL)	
	1	1	186-3736	8	SOCKET-CONNECTOR						
	2	1	155-2257	1	KIT-CONNECTING PLUG						
		1	155-2258	1	WEDGE-PLUG LOCK (12 PIN)						
	3	1	213-5322	9	RECEPTACLE						
		1	155-2258	1	WEDGE-PLUG LOCK (12 PIN)						
D	4	1	6V-5818		CONDUIT-FLEXIBLE (8M)						
	5	1	186-3735	8	PIN-CONNECTOR						

D-ORDER BY THE METER

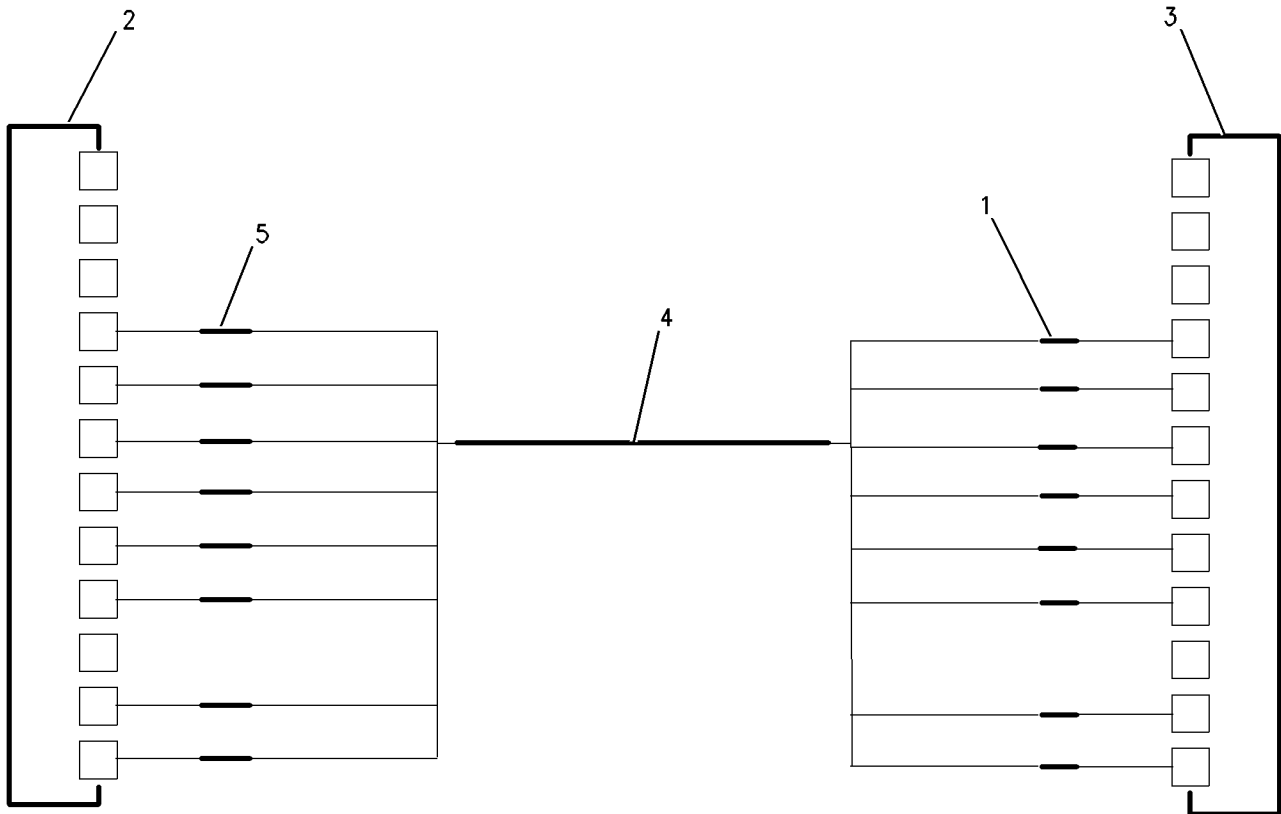

GRAPHIC #1

<END>

g00857092



# ELECTRICAL AND STARTING SYSTEM

## 214-7400 HARNESS AS

S/N: SNX1-UP

AC METER

FOR USE WITH 214-6726--PAGE 225

AN ATTACHMENT

SMCS-1408

i01670598

NOTE	REF NO	GRAPHIC REF	PART NUMBER	QTY	PART NAME						SEE PAGE
					1	2	3	4	5	6 (PRODUCT LEVEL)	
	1	1	186-3736	8	SOCKET-CONNECTOR						
	2	1	155-2257	1	KIT-CONNECTING PLUG						
		1	155-2258	1	WEDGE-PLUG LOCK (12 PIN)						
	3	1	213-5322	9	RECEPTACLE						
		1	155-2258	1	WEDGE-PLUG LOCK (12 PIN)						
D	4	1	6V-5818		CONDUIT-FLEXIBLE (14M)						
	5	1	186-3735	8	PIN-CONNECTOR						

D-ORDER BY THE METER

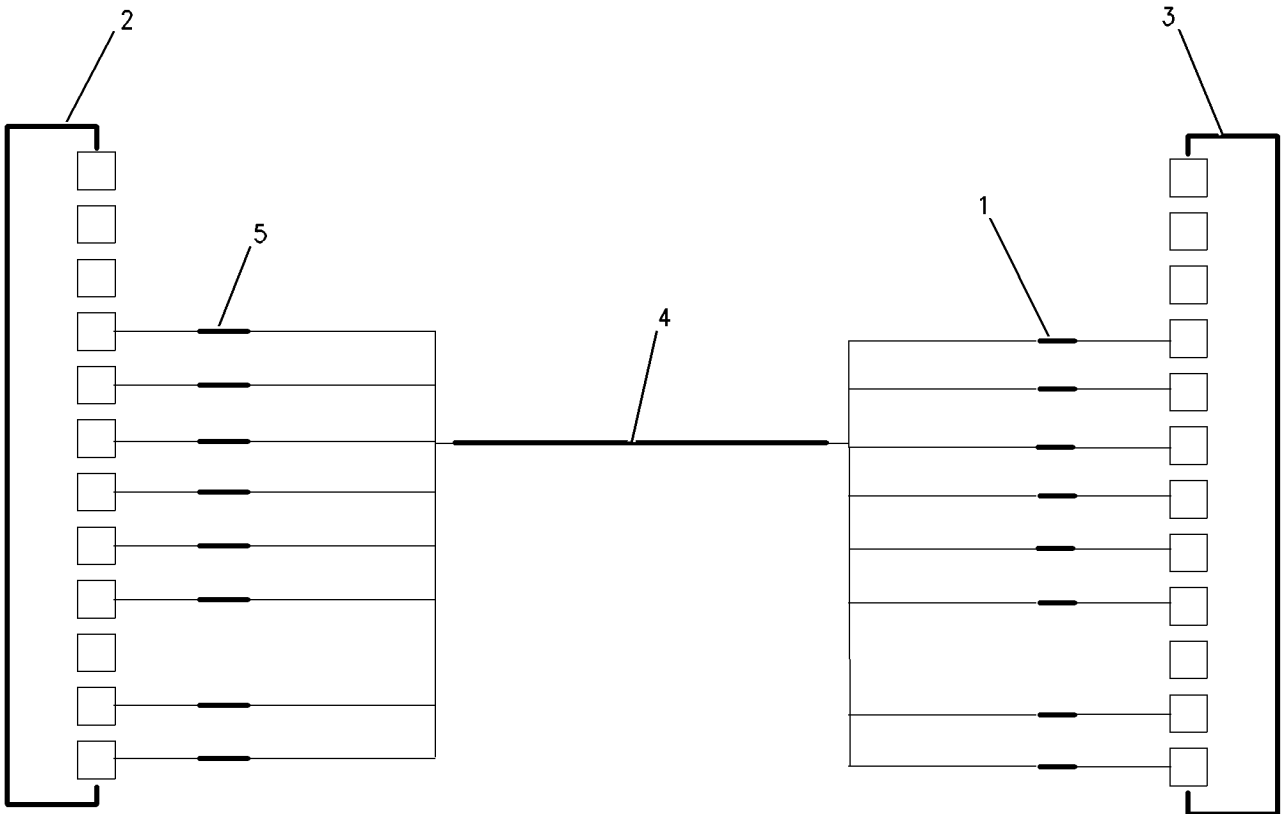

GRAPHIC #1

<END>

g00857092



# ELECTRICAL AND STARTING SYSTEM

## 214-7401 HARNESS AS

S/N: SNX1-UP

AC METER

FOR USE WITH 214-6726-PAGE 225

AN ATTACHMENT

SMCS-1408

i01646502

NOTE	REF NO	GRAPHIC REF	PART NUMBER	QTY	PART NAME						SEE PAGE
					1	2	3	4	5	6 (PRODUCT LEVEL)	
	1	1	186-3736	8	SOCKET-CONNECTOR						
	2	1	155-2257	1	KIT-CONNECTING PLUG						
		1	155-2258	1	WEDGE-PLUG LOCK (12 PIN)						
	3	1	213-5322	9	RECEPTACLE						
		1	155-2258	1	WEDGE-PLUG LOCK (12 PIN)						
D	4	1	6V-5818		CONDUIT-FLEXIBLE (25M)						
	5	1	186-3735	8	PIN-CONNECTOR						

D-ORDER BY THE METER

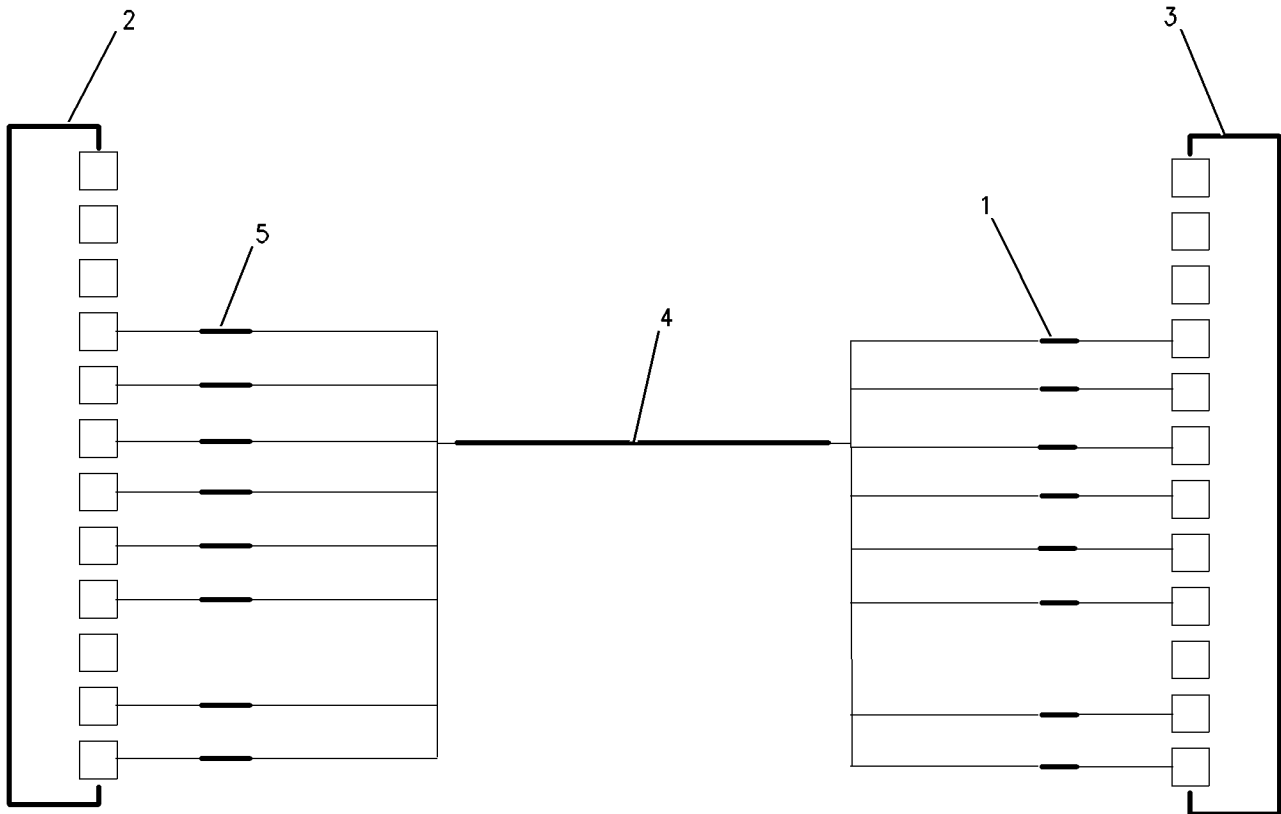

GRAPHIC #1

<END>

g00857092



# ELECTRICAL AND STARTING SYSTEM

## 214-7549 HARNESS AS

S/N: SNX1-UP

DC

FOR USE WITH REMOTE PANELS

AN ATTACHMENT

SMCS-1408

i01646544

NOTE	REF NO	GRAPHIC REF	PART NUMBER	QTY	PART NAME						SEE PAGE
					1	2	3	4	5	6 (PRODUCT LEVEL)	
	1	1	213-0141	1	CONNECTOR						
	2	1	186-3736	8	SOCKET-CONNECTOR						
D	3	1	6V-5818		CONDUIT-FLEXIBLE (1M)						

D-ORDER BY THE METER

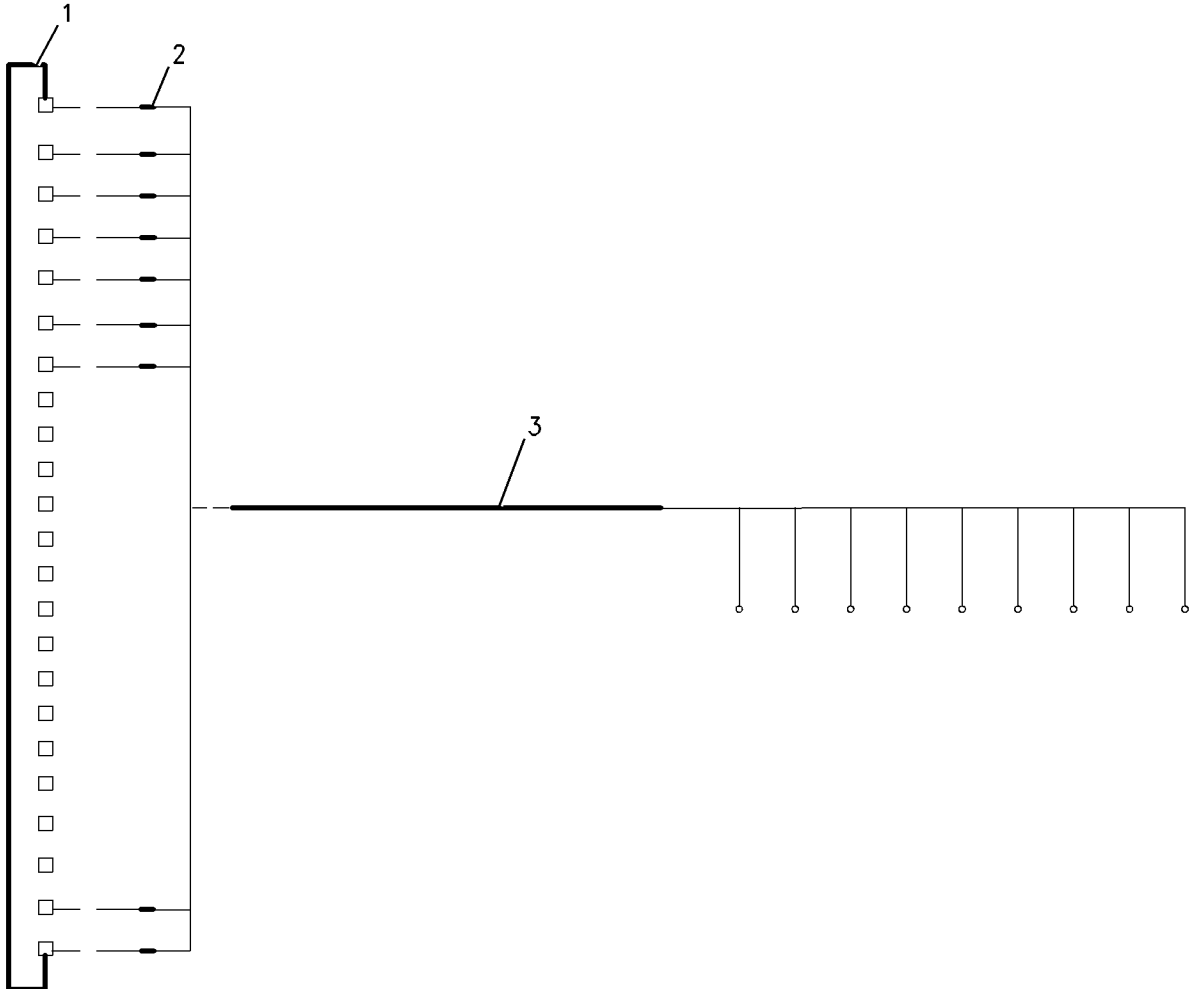

GRAPHIC #1

<END>

g00857197



# ELECTRICAL AND STARTING SYSTEM

## 214-7559 HARNESS AS

S/N: SNX1-UP

AC

FOR USE WITH REMOTE PANELS

AN ATTACHMENT

SMCS-1408

i01670592

NOTE	REF NO	GRAPHIC REF	PART NUMBER	QTY	PART NAME						SEE PAGE
					1	2	3	4	5	6 (PRODUCT LEVEL)	
	1	1	186-3736	16	SOCKET-CONNECTOR						
	2	1	155-2257	2	KIT-CONNECTING PLUG						
		1	155-2258	2	WEDGE-PLUG LOCK (12 PIN)						
	3	1	213-5322	1	RECEPTACLE						
		1	155-2258	1	WEDGE-PLUG LOCK (12 PIN)						
D	4	1	6V-5818		CONDUIT-FLEXIBLE (.9M)						
	5	1	186-3735	8	PIN-CONNECTOR						

D-ORDER BY THE METER

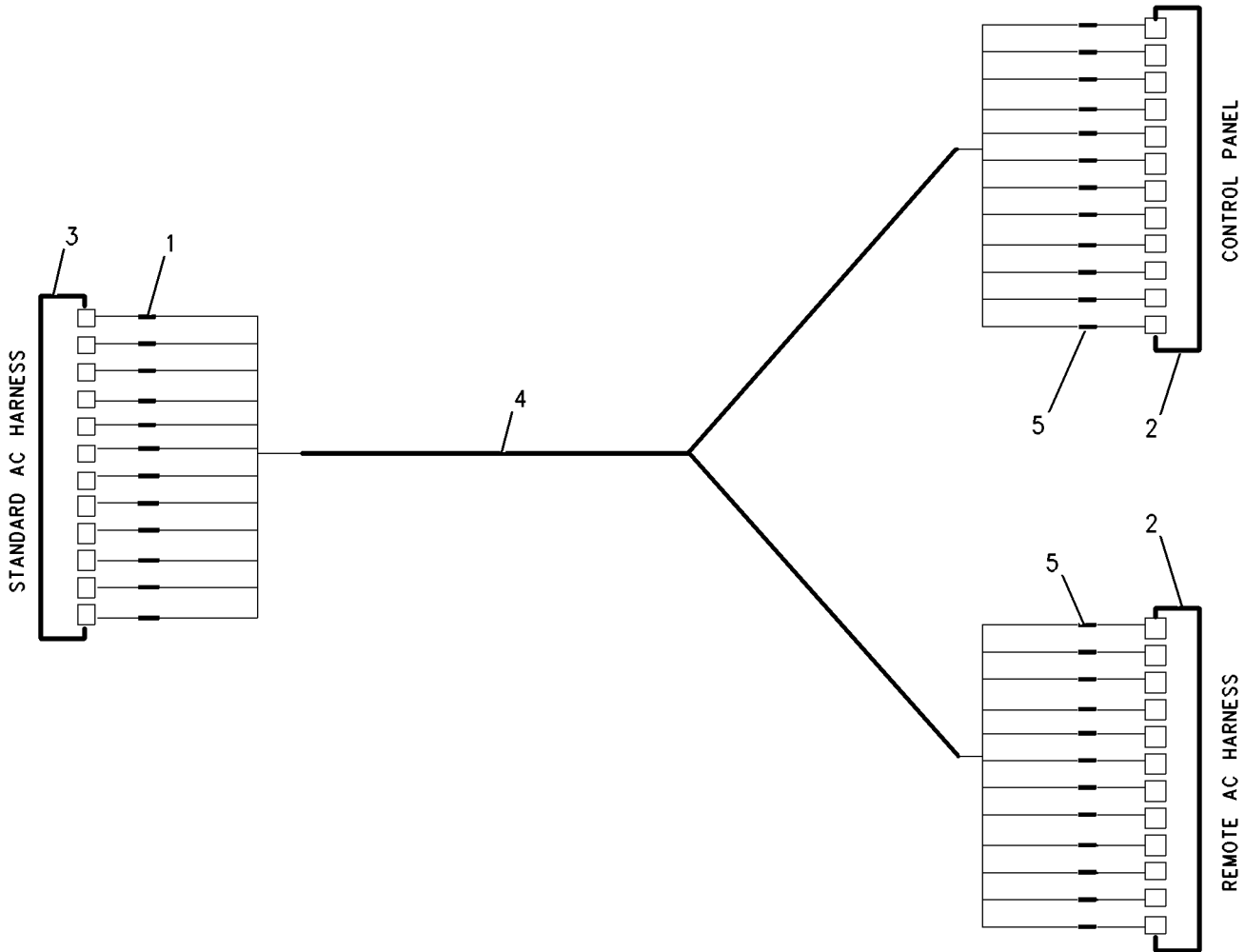

GRAPHIC #1

<END>

g00857229



# ELECTRICAL AND STARTING SYSTEM

## 214-8886 HARNESS AS

S/N: SNX1-UP

FOR USE WITH MULTIPLE REMOTE PANELS  
AN ATTACHMENT

SMCS-1408

i01670625

NOTE	REF NO	GRAPHIC REF	PART NUMBER	QTY	PART NAME						SEE PAGE
					1	2	3	4	5	6 (PRODUCT LEVEL)	
	1	1	213-0141	1	CONNECTOR						
	2	1	212-9865	1	CONNECTOR						
	3	1	186-3736	8	SOCKET-CONNECTOR						
D	4	1	6V-5818		CONDUIT-FLEXIBLE (1M)						
	5	1	186-3735	8	PIN-CONNECTOR						

D-ORDER BY THE METER

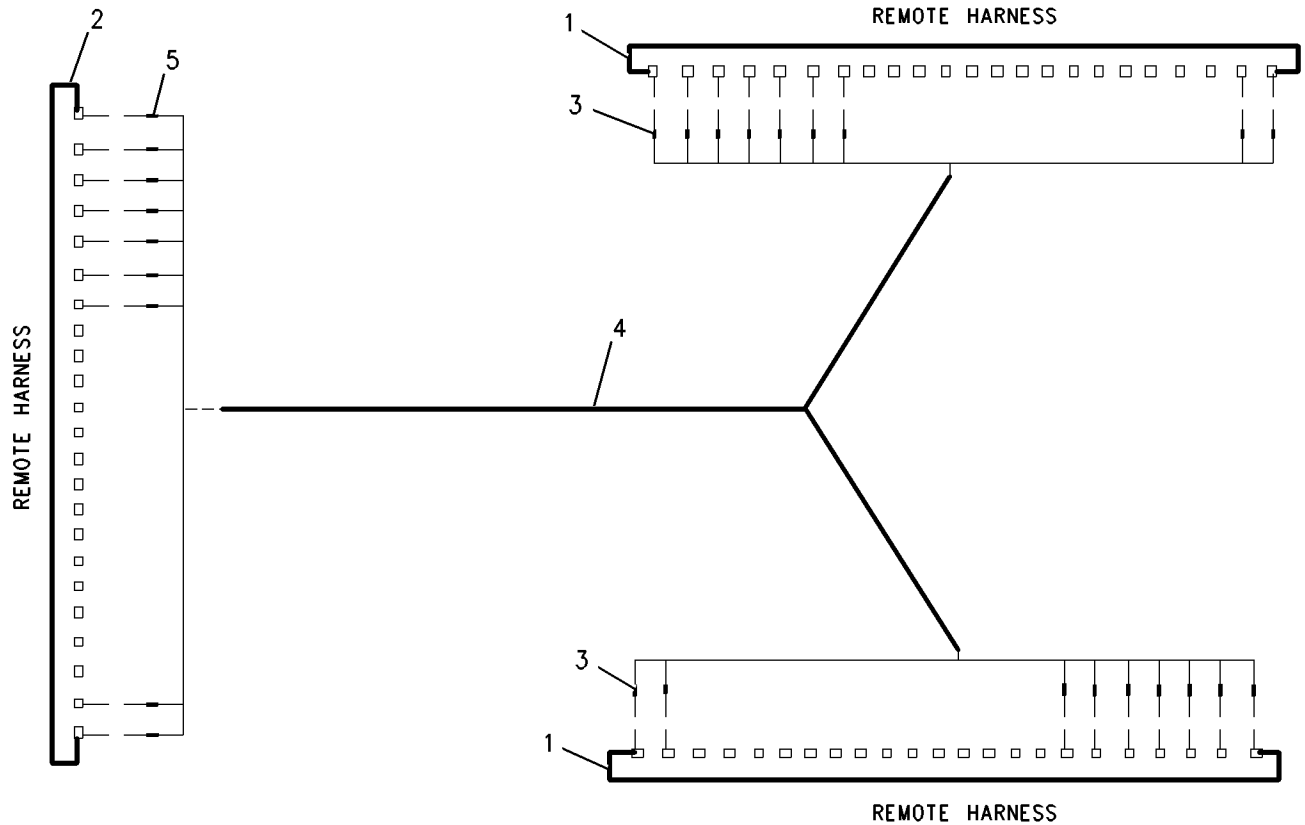

GRAPHIC #1

<END>

g00857236



# ELECTRICAL AND STARTING SYSTEM

## 236-7473 HARNESS AS

S/N: SNX1-UP  
AN ATTACHMENT

SMCS-1408

i01995049

NOTE	PART NUMBER	QTY	PART NAME						SEE PAGE
			1	2	3	4	5	6 (PRODUCT LEVEL)	
	6V-5818	1	CONDUIT-FLEXIBLE						
	155-2255	1	KIT-CONNECTING PLUG (12-PIN)						
	155-2257	1	KIT-CONNECTING PLUG (12-PIN)						
	186-3736	8	SOCKET-CONNECTOR						
	214-3166	1	TEE (9-9-9)						
	2L-8081	4	TERMINAL						
	8I-3815	8	TERMINAL-BLADE						
	155-2258	2	WEDGE-PLUG LOCK (12 PIN)						
<b>&lt;END&gt;</b>									

## 236-7529 HARNESS AS

S/N: SNX1-UP  
AN ATTACHMENT

SMCS-1408

i01995048

NOTE	PART NUMBER	QTY	PART NAME						SEE PAGE
			1	2	3	4	5	6 (PRODUCT LEVEL)	
	6V-5818	1	CONDUIT-FLEXIBLE						
	213-0141	1	CONNECTOR						
	186-3735	12	PIN-CONNECTOR						
	186-3736	16	SOCKET-CONNECTOR						
	2L-8081	3	TERMINAL						
	8U-4251	9	TERMINAL (8-10 GA) (8.4MM)						
	8I-3815	18	TERMINAL-BLADE						
<b>&lt;END&gt;</b>									



# ELECTRICAL AND STARTING SYSTEM

## 238 -4632 HARNESS AS

S/N: SNX1-UP

12-VOLT

FOR USE WITH 212-6777--PAGE 207

AN ATTACHMENT

SMCS - 1408

i01995047

NOTE	PART NUMBER	QTY	PART NAME						SEE PAGE
			1	2	3	4	5	6 (PRODUCT LEVEL)	
	5N-8360	60	CONDUIT-FLEXIBLE						
	240-0711	32	CONDUIT-FLEXIBLE						
	213-0141	1	CONNECTOR						
	213-0142	1	CONNECTOR						
	155-2260	1	KIT-CONNECTING PLUG (3-PIN)						
	102-8804	1	KIT-RECEPTACLE (4-PIN)						
	213-0139	5	PIN						
	9W-0844	3	SOCKET-CONNECTION						
	186-3736	33	SOCKET-CONNECTOR						
	214-3133	6	TEE (19-19-19)						
	214-3164	6	TEE (19-19-9)						
	214-3165	3	TEE (19-9-9)						
	214-3166	3	TEE (9-9-9)						
	2L-8067	1	TERMINAL						
	2L-8068	1	TERMINAL						
	2L-8081	5	TERMINAL						
	8U-4234	4	TERMINAL						
	8U-4251	9	TERMINAL (8-10 GA) (8.4MM)						
	239-4985	2	TERMINAL						
	8I-3815	15	TERMINAL-BLADE						
	155-2276	1	WEDGE-PLUG LOCK (3 PIN)						
	3E-3377	1	WEDGE-RECEPTACLE LOCK (4-PIN)						

<END>





# ELECTRICAL AND STARTING SYSTEM

## 238-5172 HARNESS AS

S/N: SNX1-UP

24-VOLT

FOR USE WITH 213-3068-PAGE 210  
AN ATTACHMENT

SMCS-1408

i01995045

NOTE	PART NUMBER	QTY	PART NAME						SEE PAGE
			1	2	3	4	5	6 (PRODUCT LEVEL)	
	5N-8360	60	CONDUIT-FLEXIBLE						
	240-0711	32	CONDUIT-FLEXIBLE						
	213-0141	1	CONNECTOR						
	213-0142	1	CONNECTOR						
	213-0139	5	PIN						
	186-3736	27	SOCKET-CONNECTOR						
	214-3133	7	TEE (19-19-19)						
	214-3164	4	TEE (19-19-9)						
	214-3165	3	TEE (19-9-9)						
	214-3166	4	TEE (9-9-9)						
	2L-8067	3	TERMINAL						
	2L-8068	1	TERMINAL						
	2L-8081	5	TERMINAL						
	8U-4234	4	TERMINAL						
	8U-4251	9	TERMINAL (8-10 GA) (8.4MM)						
	239-4985	2	TERMINAL						
	2L-8077	1	TERMINAL (RING)						
	8I-3815	16	TERMINAL-BLADE						
	7H-1176	1	TERMINAL-SOLDER						

<END>



# ELECTRICAL AND STARTING SYSTEM

## 240-8970 HARNESS AS

S/N: SNX1-UP  
AN ATTACHMENT

SMCS-1408

i01990356

NOTE	REF NO	GRAPHIC REF	PART NUMBER	QTY	PART NAME						SEE PAGE
					1	2	3	4	5	6 (PRODUCT LEVEL)	
	1	1	186-3736	31	SOCKET-CONNECTOR						
F			213-0139	5	PIN						
D	3	1	6V-5818		CONDUIT-FLEXIBLE (5M)						
	4	1	214-3164	5	TEE (19-19-9)						
	5	1	214-3165	2	TEE (19-9-9)						
	6	1	214-3133	4	TEE (19-19-19)						
	7	1	214-3166	2	TEE (9-9-9)						
	8	1	2L-8075	4	TERMINAL (14-16 GA) (4.17MM)						
F			2L-8078	1	TERMINAL (14-16 GA) (7.94MM)						
	10	1	2L-8081	2	TERMINAL (14-16 GA) (12.7MM)						
	11	1	2L-8067	4	TERMINAL (10-12 GA) (6.35MM)						
	12	1	2L-8068	3	TERMINAL (10-12 GA) (7.94MM)						
	13	1	2L-8069	2	TERMINAL (10-12 GA) (9.52MM)						
	14	1	8U-4251	1	TERMINAL (8-10 GA) (8.4MM)						
	15	1	8I-3815	16	TERMINAL-BLADE						
	16	1	213-0141	1	CONNECTOR						
	17	1	213-0142	1	CONNECTOR						
	18	1	155-2271	1	KIT-CONNECTING PLUG (4-PIN)						
		1	155-2262	1	WEDGE-PLUG LOCK (4 PIN)						
	20	1	155-2260	1	KIT-CONNECTING PLUG (3-PIN)						
					(INCLUDES PLUG AS AND WEDGE)						

D- ORDER BY THE METER  
F- NOT SHOWN



# ELECTRICAL AND STARTING SYSTEM

240 - 8970 HARNESS AS (contd.)

i01990356

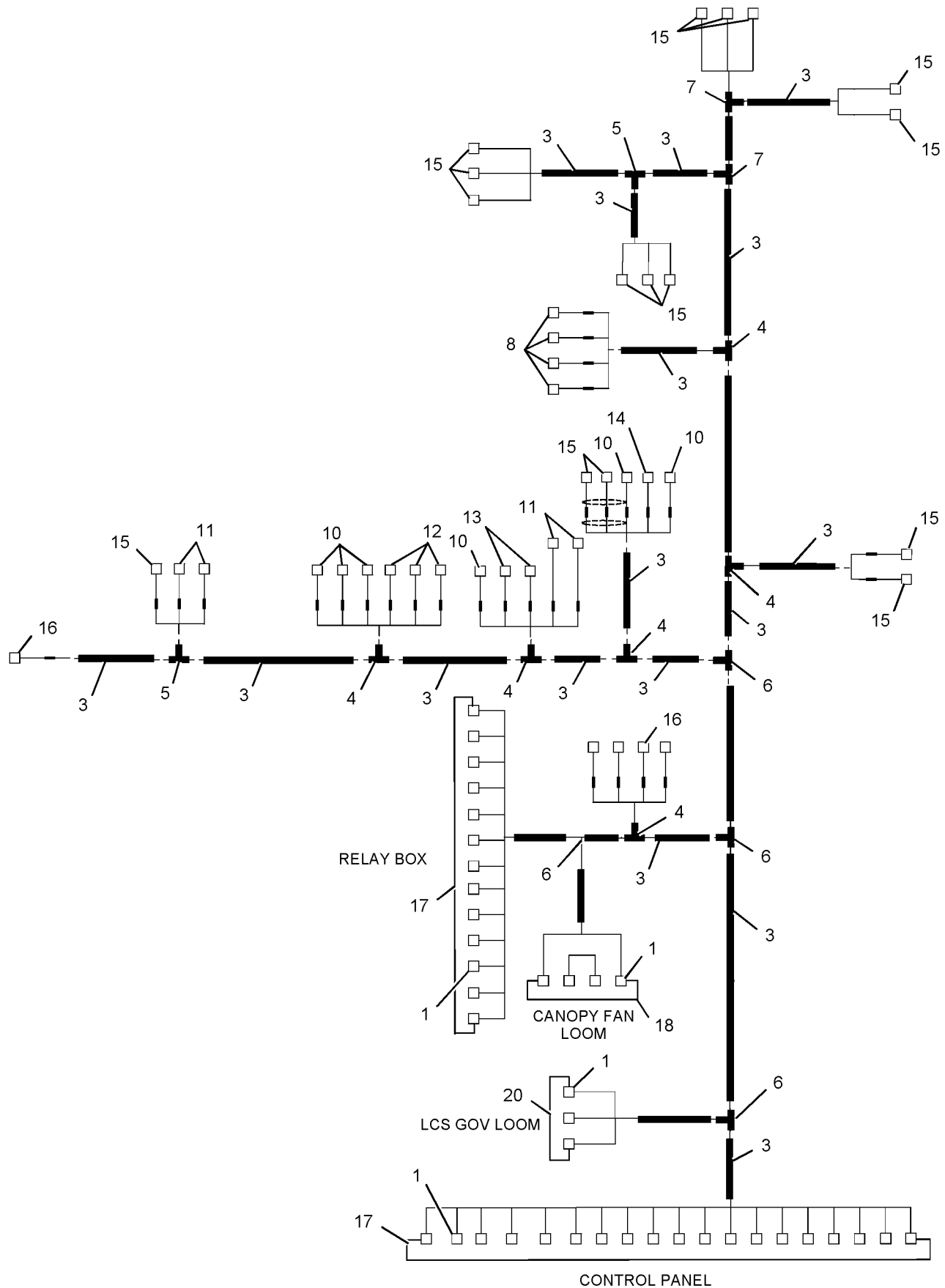

GRAPHIC #1

<END>

CONTROL PANEL

g01031319



# ELECTRICAL AND STARTING SYSTEM

## 240-8971 HARNESS AS

S/N: SNX1-UP

AN ATTACHMENT

SMCS-1408

i01990360

NOTE	REF NO	GRAPHIC REF	PART NUMBER	QTY	PART NAME						SEE PAGE
					1	2	3	4	5	6 (PRODUCT LEVEL)	
	1	1	<b>186-3736</b>	31	SOCKET-CONNECTOR						
F			<b>213-0139</b>	5	PIN						
D	3	1	<b>6V-5818</b>		CONDUIT-FLEXIBLE (5M)						
	4	1	<b>214-3164</b>	5	TEE (19-19-9)						
	5	1	<b>214-3165</b>	2	TEE (19-9-9)						
	6	1	<b>214-3133</b>	4	TEE (19-19-19)						
	7	1	<b>214-3166</b>	2	TEE (9-9-9)						
	8	1	<b>2L-8075</b>	4	TERMINAL (14-16 GA) (4.17MM)						
F			<b>2L-8078</b>	1	TERMINAL (14-16 GA) (7.94MM)						
	10	1	<b>2L-8081</b>	2	TERMINAL (14-16 GA) (12.7MM)						
	11	1	<b>2L-8067</b>	4	TERMINAL (10-12 GA) (6.35MM)						
	12	1	<b>2L-8068</b>	3	TERMINAL (10-12 GA) (7.94MM)						
	13	1	<b>2L-8069</b>	2	TERMINAL (10-12 GA) (9.52MM)						
	14	1	<b>8U-4251</b>	1	TERMINAL (8-10 GA) (8.4MM)						
	15	1	<b>8I-3815</b>	16	TERMINAL-BLADE						
	16	1	<b>213-0141</b>	1	CONNECTOR						
	17	1	<b>213-0142</b>	1	CONNECTOR						
	18	1	<b>155-2271</b>	1	KIT-CONNECTING PLUG (4-PIN)						
		1	<b>155-2262</b>	1	WEDGE-PLUG LOCK (4 PIN)						
	20	1	<b>155-2260</b>	1	KIT-CONNECTING PLUG (3-PIN)						
					(INCLUDES PLUG AS AND WEDGE)						

D- ORDER BY THE METER  
F- NOT SHOWN



# ELECTRICAL AND STARTING SYSTEM

240 - 8971 HARNESS AS (contd.)

i01990360

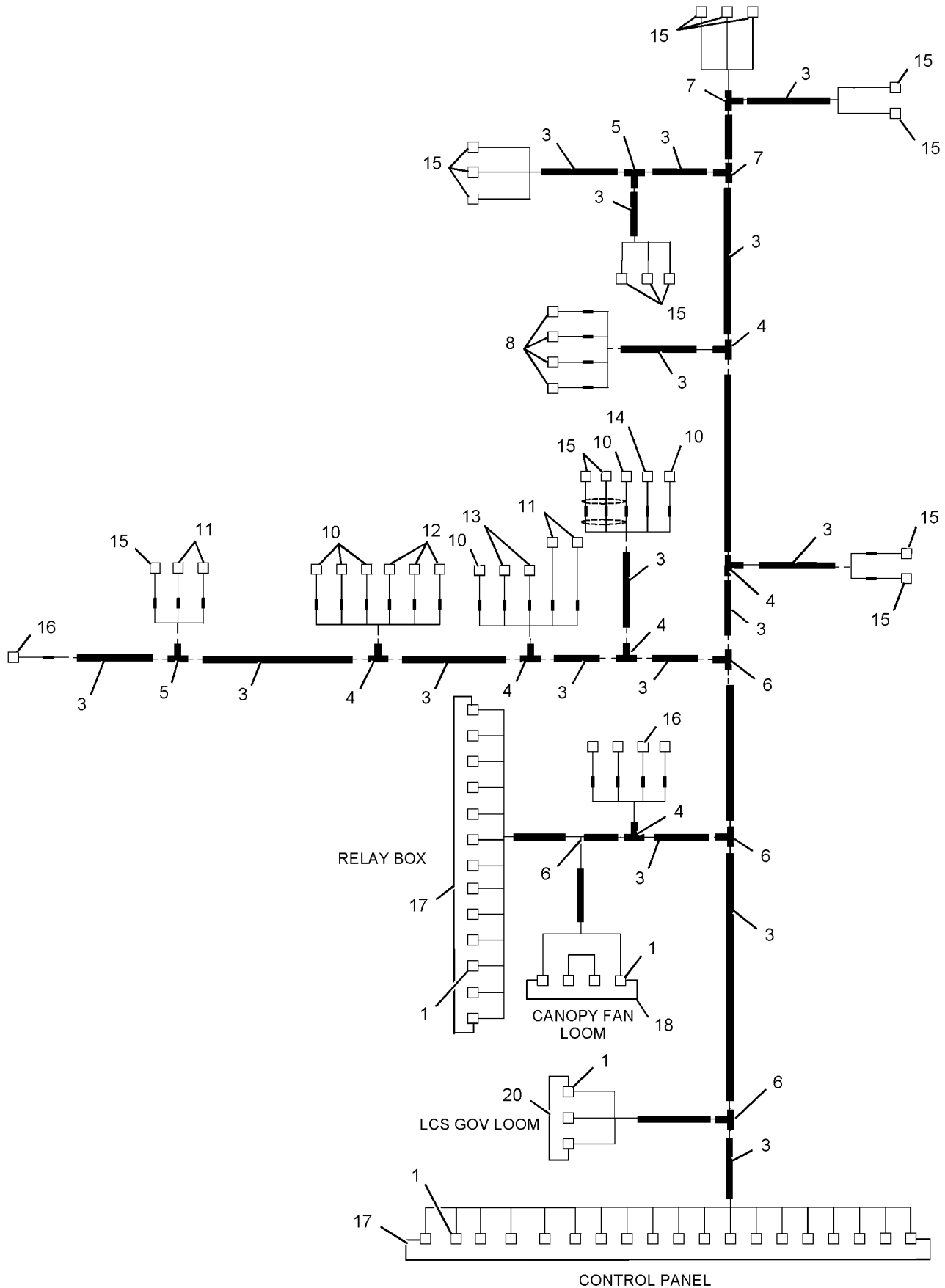

GRAPHIC #1

<END>

CONTROL PANEL

g01031319



# ELECTRICAL AND STARTING SYSTEM

## 241-6588 HARNESS AS

S/N: SNX1-UP

12-VOLT

AN ATTACHMENT

SMCS-1408

i01990368

NOTE	REF NO	GRAPHIC REF	PART NUMBER	QTY	PART NAME						SEE PAGE
					1	2	3	4	5	6 (PRODUCT LEVEL)	
	1	1	186-3736	3	SOCKET-CONNECTOR						
	2	1	2L-8081	1	TERMINAL (14-16 GA) (12.7MM)						
D	3	1	6V-5818		CONDUIT-FLEXIBLE (4M)						
	4	1	102-8803	1	KIT-RECEPTACLE (3-PIN) (INCLUDES RECEPTACLE AS AND WEDGE)						
	5	1	214-3165	1	TEE (19-9-9)						
	6	1	8I-3815	7	TERMINAL-BLADE						

D-ORDER BY THE METER

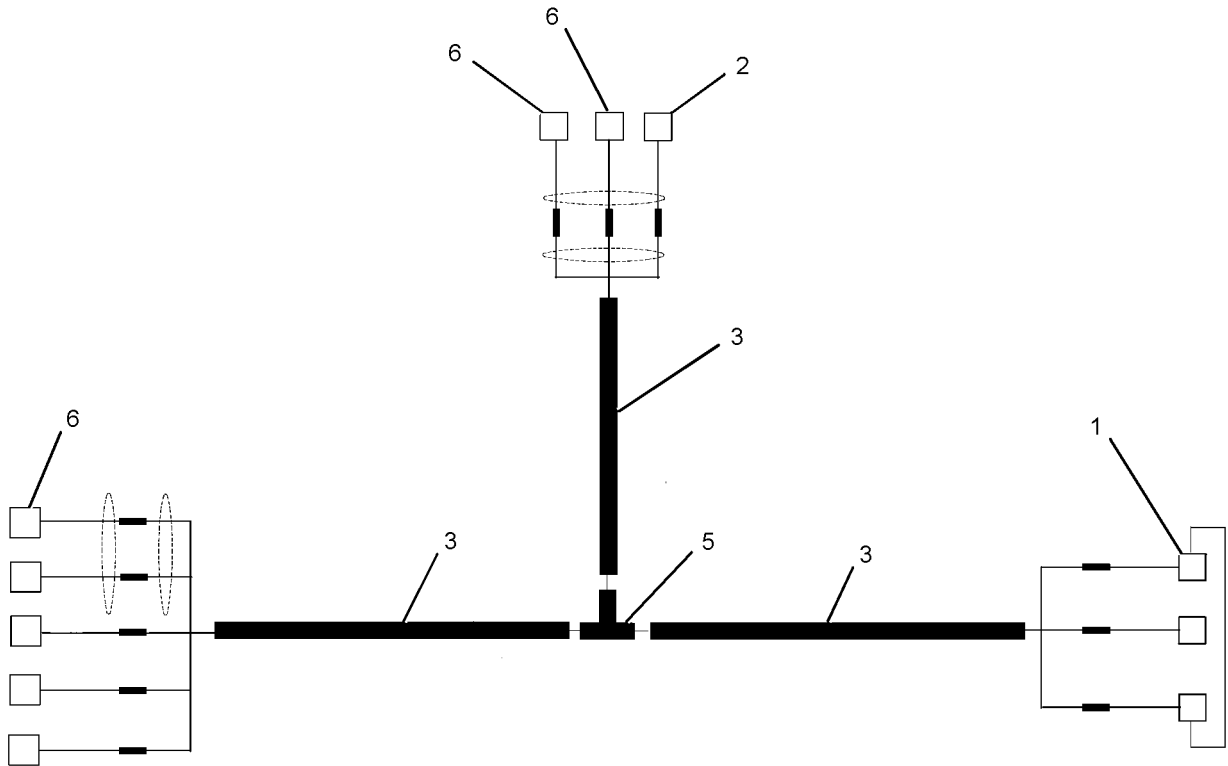

GRAPHIC #1

<END>

g01031085



# ELECTRICAL AND STARTING SYSTEM

## 241-6589 HARNESS AS

S/N: SNX1-UP

24-VOLT

FOR USE WITH 242-9340-PAGE 252

AN ATTACHMENT

SMCS-1408

i01990367

NOTE	REF NO	GRAPHIC REF	PART NUMBER	QTY	PART NAME						SEE PAGE
					1	2	3	4	5	6 (PRODUCT LEVEL)	
	1	1	186-3736	3	SOCKET-CONNECTOR						
	2	1	2L-8081	1	TERMINAL						
D	3	1	6V-5818		CONDUIT-FLEXIBLE (4M)						
	4	1	102-8803	1	KIT-RECEPTACLE (3-PIN) (INCLUDES RECEPTACLE AS AND WEDGE)						
	5	1	214-3165	2	TEE (19-9-9)						
	6	1	8I-3815	11	TERMINAL-BLADE						

D-ORDER BY THE METER

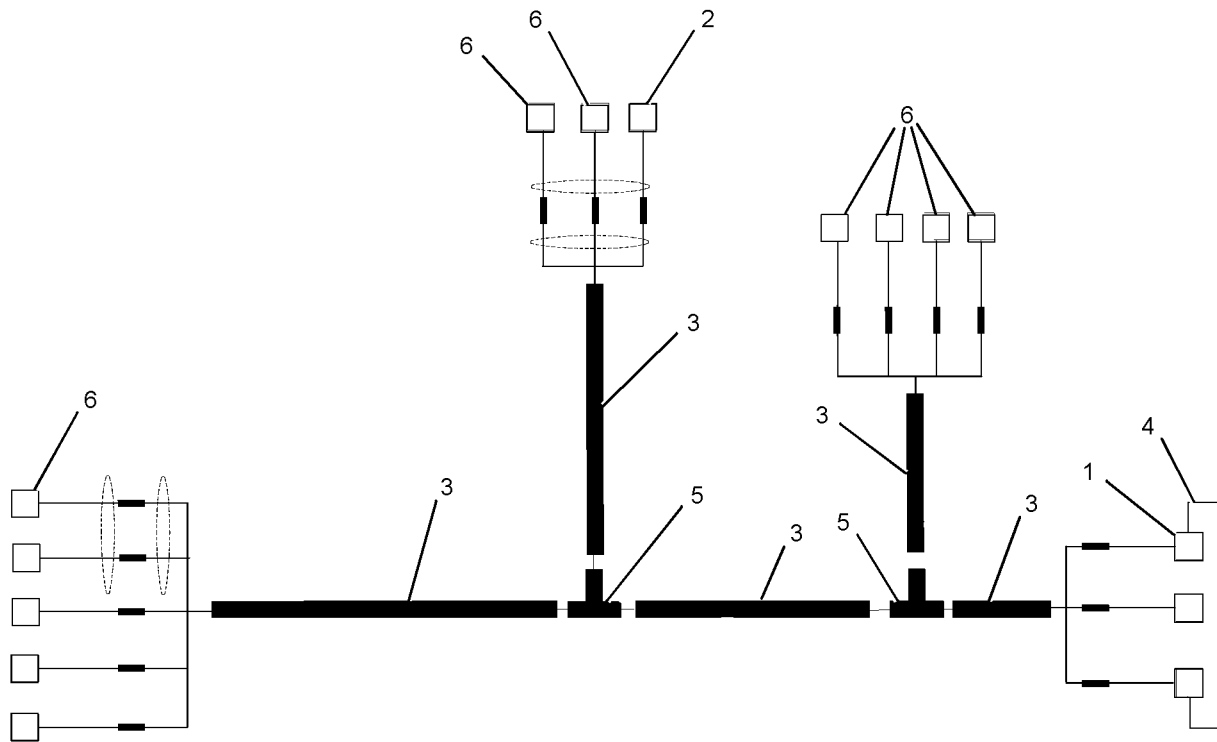

GRAPHIC #1

<END>

g01031124



# ELECTRICAL AND STARTING SYSTEM

## 239-2191 HARNESS AS-SOLENOID

S/N: SNX1-UP

AN ATTACHMENT

SMCS-1408

i01971768

NOTE	REF NO	GRAPHIC REF	PART NUMBER	QTY	PART NAME						SEE PAGE
					1	2	3	4	5	6 (PRODUCT LEVEL)	
	1	1	237-9721	1	BRACKET						
	2	1	238-1770	1	RESISTOR (ELECTROMAGNETIC CLUTCH DROPPIN)						
M	3	1	099-2374	2	BOLT-SOCKET HEAD (M5X0.8X12MM)						
	4	1	6I-0631	2	BOLT (M6X1.0X12MM)						
	5	1	199-1187	2	NUT (M5)						
	6	1	238-1771	1	BLOCK-TERMINAL						
	7	1	196-7691	2	SCREW (M3X16MM)						
	8	1	196-0327	2	LOCKNUT						
	9	1	199-1191	2	WASHER (M3 FLAT)						
	10	1	237-9726	2	WIRE AS						
	11	1	237-9109	2	CLIP						
	12	1	193-5189	2	SCREW (M5X.08X12MM)						
	13	1	193-5169	2	LOCKWASHER						
M	15	1	3C-6970	2	NUT (M5)						
	16	1	196-7728	2	WASHER (5.1X11X1.3MM THK)						

M-METRIC PART





# ELECTRICAL AND STARTING SYSTEM

239 - 2191 HARNESS AS - SOLENOID (contd.)

i01971768

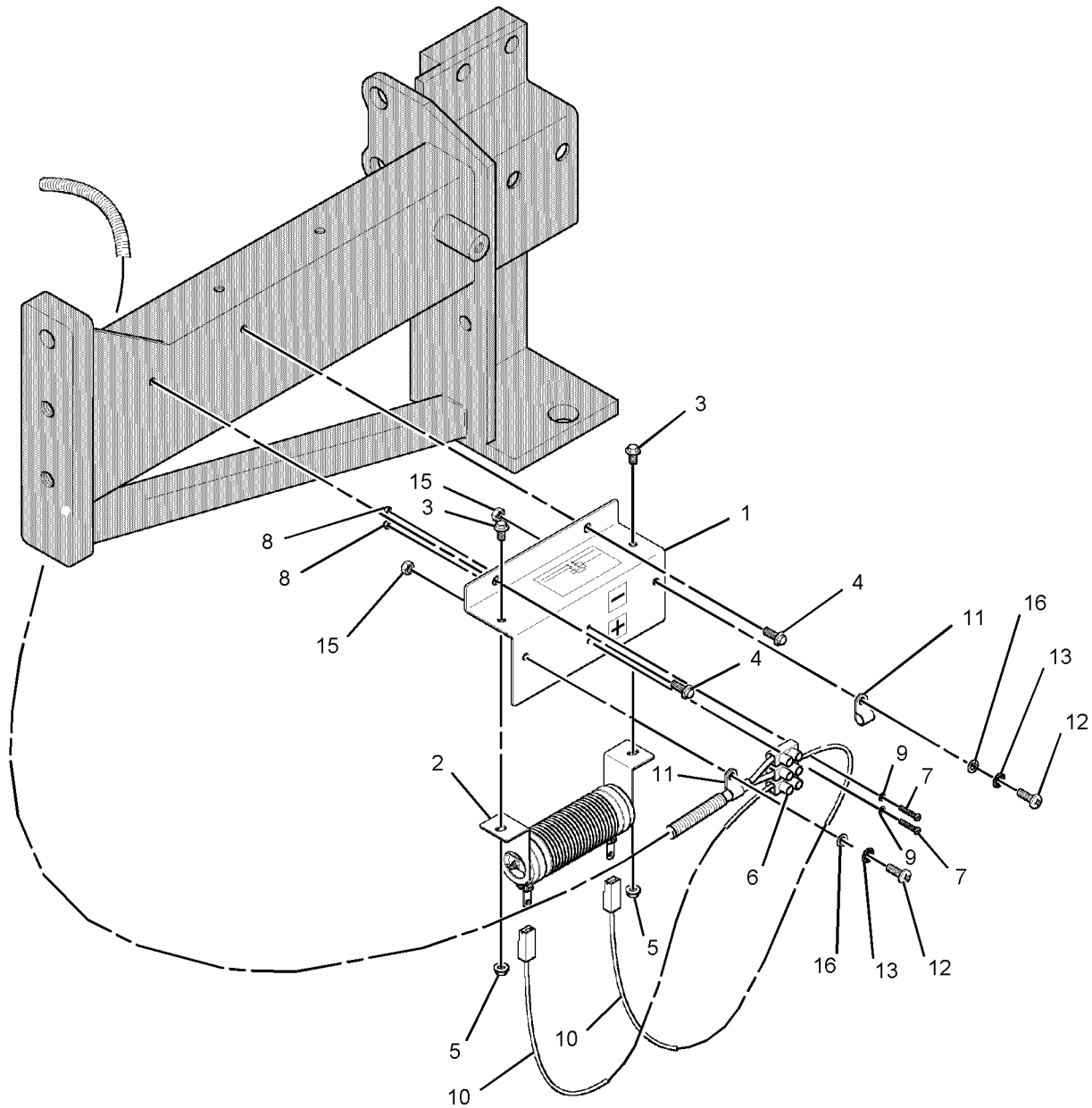

GRAPHIC #1

<END>

g01028419



# ELECTRICAL AND STARTING SYSTEM

## 213-6970 HEATER GP-JACKET WATER

S/N: SNX1-UP  
240 VOLT. FRESH WATER  
AN ATTACHMENT

SMCS-1383

i01642312

NOTE	REF NO	GRAPHIC REF	PART NUMBER	QTY	PART NAME						SEE PAGE
					1	2	3	4	5	6 (PRODUCT LEVEL)	
	1	1	213-8193	1	HEATER AS (WATER)						

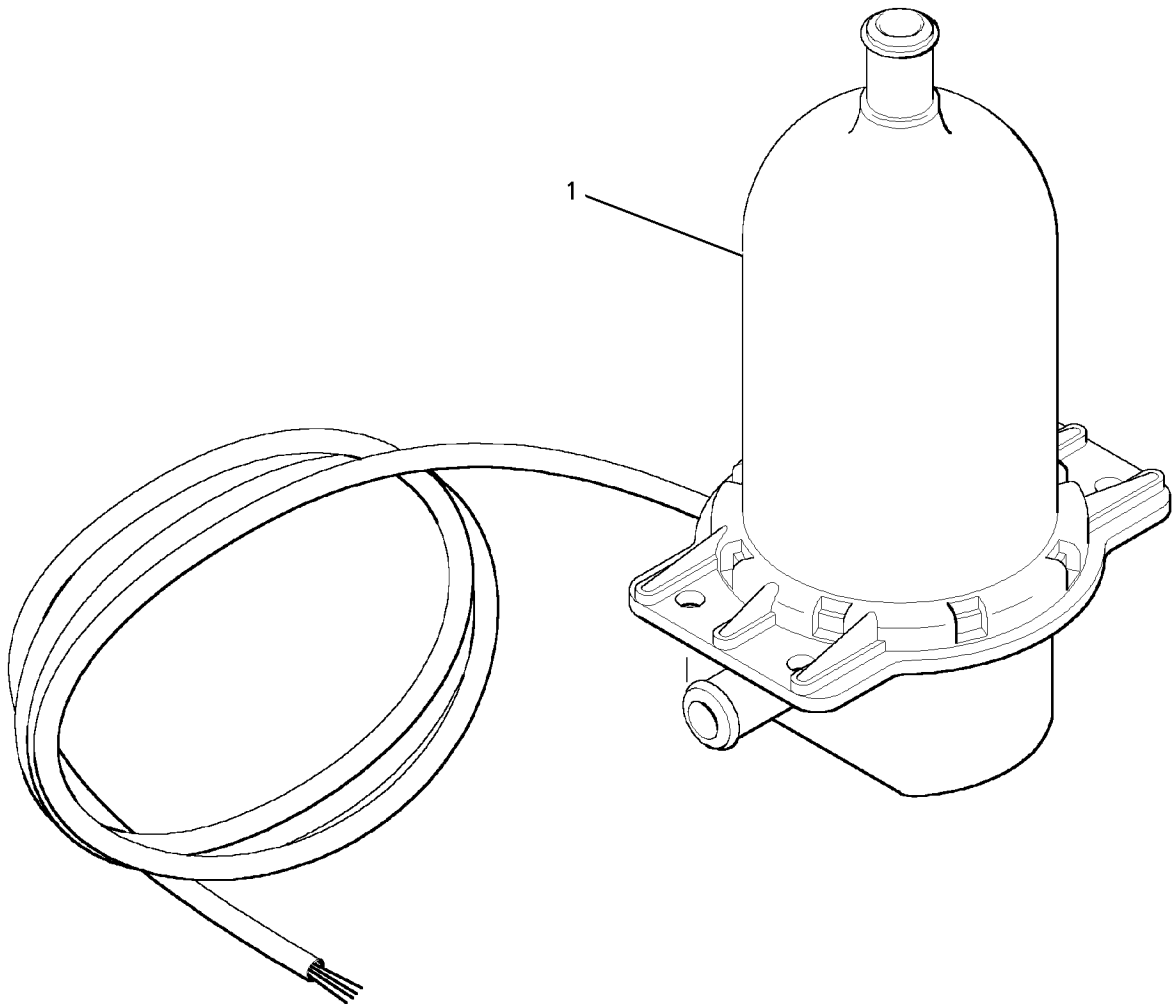

GRAPHIC #1

<END>

g00856218



# ELECTRICAL AND STARTING SYSTEM

## 213-6971 HEATER GP-JACKET WATER

S/N: SNX1-UP  
120 VOLT. FRESH WATER  
AN ATTACHMENT

SMCS-1383

i01669704

NOTE	REF NO	GRAPHIC REF	PART NUMBER	QTY	PART NAME						SEE PAGE
					1	2	3	4	5	6 (PRODUCT LEVEL)	
	1	1	213-8194	1	HEATER AS (WATER)						

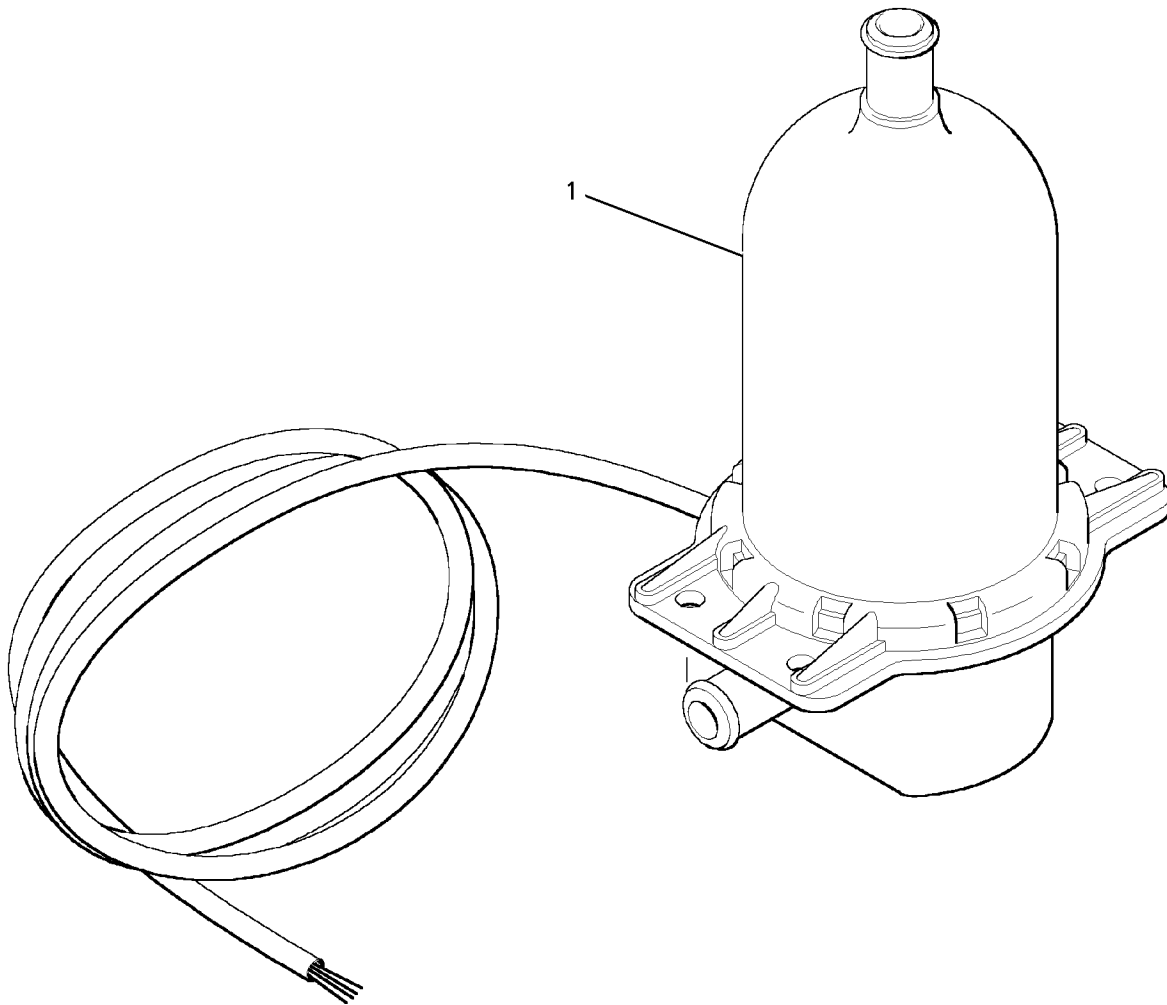

GRAPHIC #1

<END>

g00856218



# ELECTRICAL AND STARTING SYSTEM

## 214-7571 HEATER GP-JACKET WATER

S/N: SNX1-UP

FOR USE WITH KEEL COOLED ENGINE, 2 STARTERS  
AN ATTACHMENT

SMCS-1383

i01984732

NOTE	REF NO	GRAPHIC REF	PART NUMBER	QTY	PART NAME						SEE PAGE
					1	2	3	4	5	6 (PRODUCT LEVEL)	
	1	1	6I-0260	1	BOLT (M8X1.25X25MM)						
	2	1	6I-0631	4	BOLT (M6X1.0X12MM)						
	3	1	214-7269	1	BRACKET						
	4	1	6I-0918	4	NUT (M6)						
	5	1	214-7564	1	HOSE						
	6	1	214-7272	1	HOSE						
	7	1	5D-1026	4	CLAMP - HOSE						
	8	1	214-0697	1	ADAPTER						
	9	1	214-4131	1	ADAPTER						
	10	1	210-6749	2	BRACKET						
	11	1	214-0699	3	CLIP						
	12	1	6I-0217	2	BOLT (M8X1.25X20MM)						
	13	1	6I-0291	4	NUT (M8X1.25)						
	14	1	102-9941	2	BOLT (M12X1.75X25MM)						
	15	1	195-4615	1	STRAP						
	16	1	100-4458	1	BOLT (M8X1.25X14MM)						
M	17	1	101-3895	1	BOLT (M8X1.25X35MM)						
	18	1	210-6964	1	BOLT - FLANGE HEAD (M12X16MM)						

M-METRIC PART

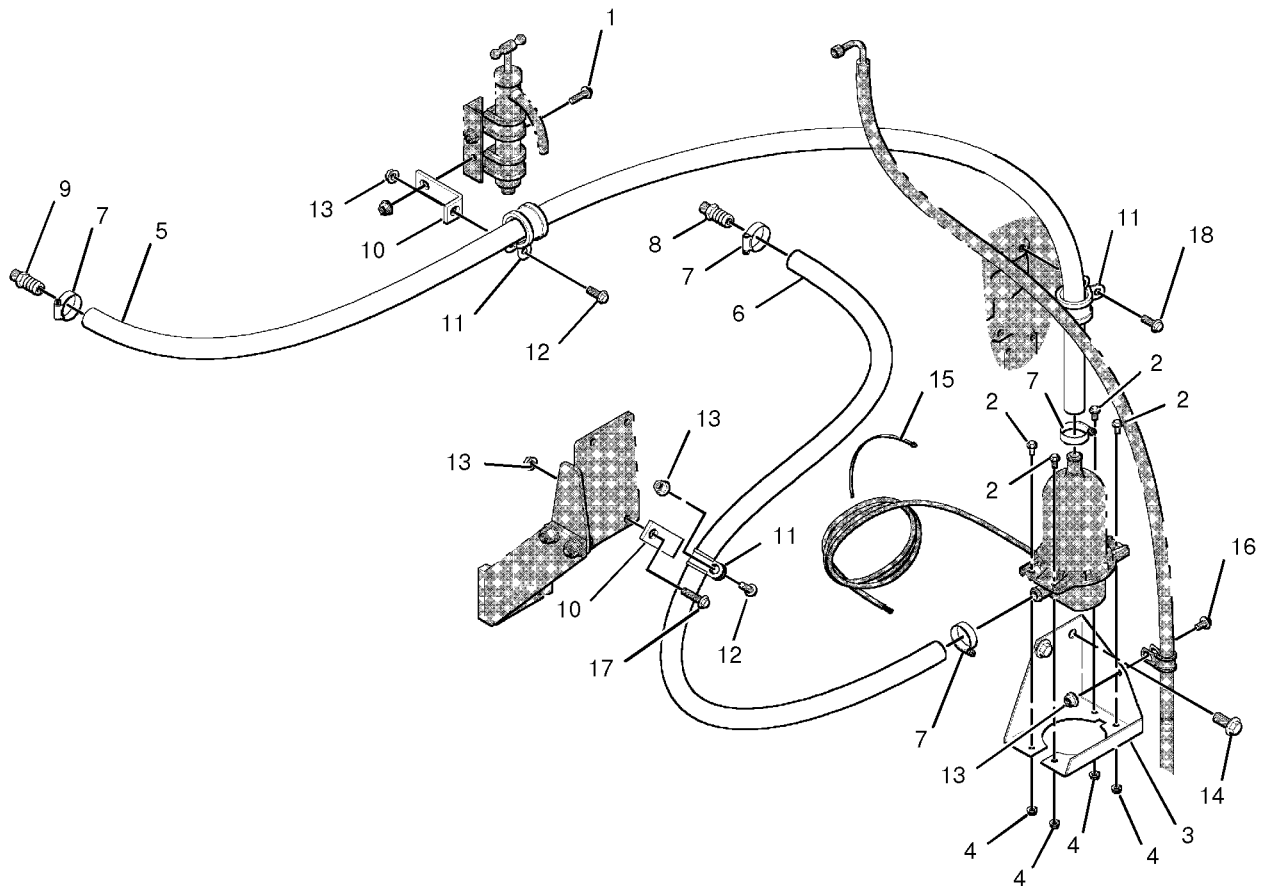

GRAPHIC #1

<END>

g01028522



# ELECTRICAL AND STARTING SYSTEM

## 214-7860 HEATER GP-JACKET WATER

S/N: SNX1-UP  
FOR USE WITH HEAT EXCHANGER  
AN ATTACHMENT

SMCS-1383

i01984667

NOTE	REF NO	GRAPHIC REF	PART NUMBER	QTY	PART NAME						SEE PAGE
					1	2	3	4	5	6 (PRODUCT LEVEL)	
	1	1	6I-0260	2	BOLT (M8X1.25X25MM)						
	2	1	6I-0631	4	BOLT (M6X1.0X12MM)						
	3	1	214-7269	1	BRACKET						
	4	1	6I-0918	4	NUT (M6)						
	5	1	214-7564	1	HOSE						
	6	1	214-7272	1	HOSE						
	7	1	5D-1026	4	CLAMP-HOSE						
	8	1	214-0697	1	ADAPTER						
	9	1	214-4131	1	ADAPTER						
	10	1	210-6749	1	BRACKET						
	11	1	214-0699	4	CLIP						
	12	1	6I-0217	2	BOLT (M8X1.25X20MM)						
	13	1	6I-0291	4	NUT (M8X1.25)						
	14	1	102-9941	2	BOLT (M12X1.75X25MM)						
	15	1	195-4615	1	STRAP						
	16	1	214-4139	1	BRACKET						
	17	1	6I-0593	1	BOLT (M10X1.5X30MM)						
	18	1	6I-0594	1	NUT (M10X1.5)						
	19	1	100-4458	1	BOLT (M8X1.25X14MM)						
	20	1	210-6964	1	BOLT-FLANGE HEAD (M12X16MM)						



# ELECTRICAL AND STARTING SYSTEM

214-7860 HEATER GP - JACKET WATER (contd.)

i01984667

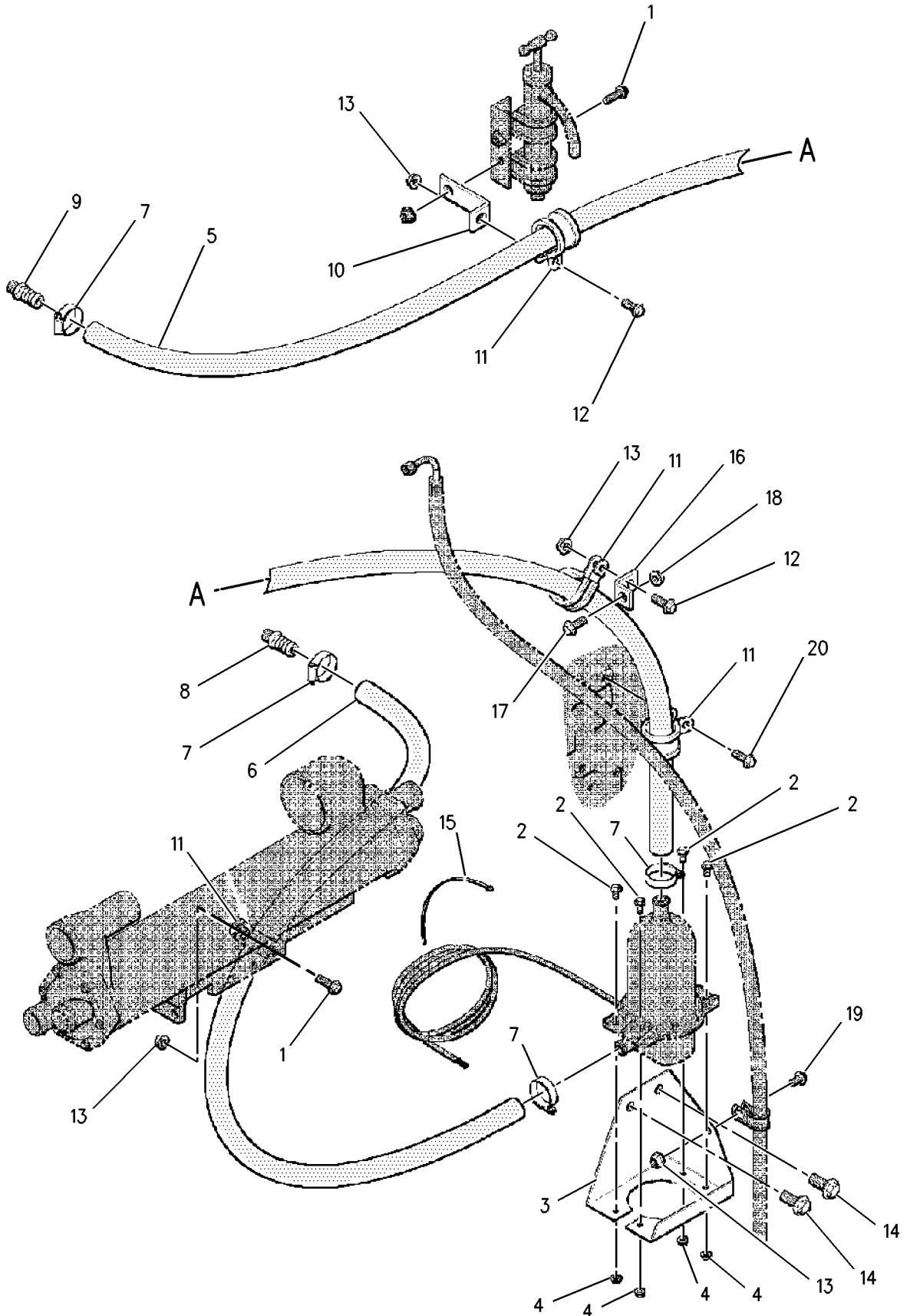

GRAPHIC #1

<END>

g00856883



# ELECTRICAL AND STARTING SYSTEM

## 230-9709 HEATER GP-STARTING AID

S/N: SNX1-UP  
AN ATTACHMENT

SMCS-1090

i01998038

NOTE	REF NO	GRAPHIC REF	PART NUMBER	QTY	PART NAME						SEE PAGE
					1	2	3	4	5	6 (PRODUCT LEVEL)	
	1	1	196-7728	2	WASHER (5.1X11X1.3MM THK)						
	2	1	196-7708	2	LOCKNUT						
	3	1	7W-1251	1	RESISTOR (AIR HEATER)						
	4	1	230-9708	1	RESISTOR (STOP SOLENOID)						
	5	1	214-9193	4	SCREW (M4X16MM)						
	6	1	196-0328	4	LOCKNUT						
	7	1	193-5189	2	SCREW (M5X.08X12MM)						
	8	1	214-9345	1	BRACKET						
	9	1	197-0616	1	FILM-WARNING (12 VOLT COMPONENTS)						
	10	1	210-6964	2	BOLT-FLANGE HEAD (M12X16MM)						
	11	1	035-8059	1	HEATER (AIR)						

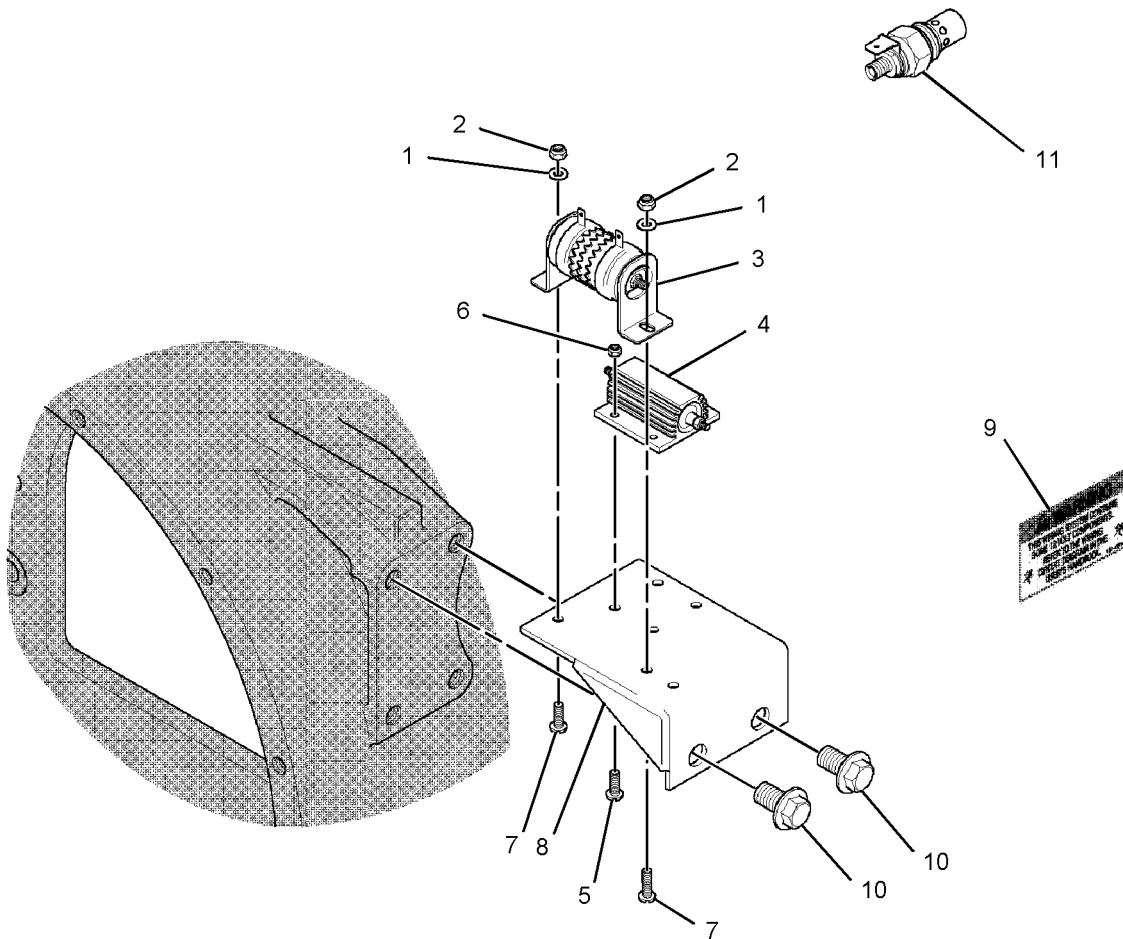

GRAPHIC #1

<END>

g01027247



# ELECTRICAL AND STARTING SYSTEM

## 220-5612 MOUNTING GP-BELT COVER

S/N: GSN1-UP  
LOWER MOUNTING  
ALSO AN ATTACHMENT

SMCS-1000

i01984734

NOTE	REF NO	GRAPHIC REF	PART NUMBER	QTY	PART NAME						SEE PAGE
					1	2	3	4	5	6 (PRODUCT LEVEL)	
	1	1	210-6646	1	BRACKET AS						
	2	1	6I-4200	1	BOLT (M10X1.5X16MM)						

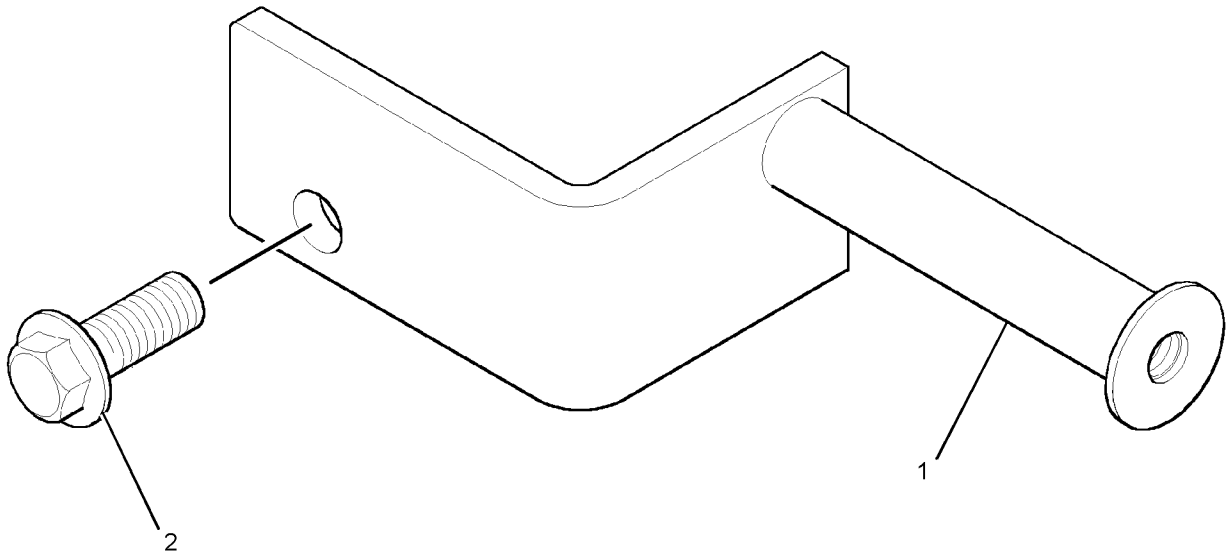

GRAPHIC #1

<END>

g01031258





# ELECTRICAL AND STARTING SYSTEM

## 242-9340 MOUNTING GP-CONVERTER

S/N: SNX1-UP  
AN ATTACHMENT

SMCS-1400

i01991041

NOTE	REF NO	GRAPHIC REF	PART NUMBER	QTY	PART NAME						SEE PAGE
					1	2	3	4	5	6 (PRODUCT LEVEL)	
	1	1	242-9339	1	CONVERTER						
M	2	1	170-5632	3	BOLT (M4X0.7X16MM)						
	3	1	8C-9660	6	WASHER (4.6X7.9X0.8MM THK)						
M	4	1	8T-7961	3	LOCKNUT						

M-METRIC PART

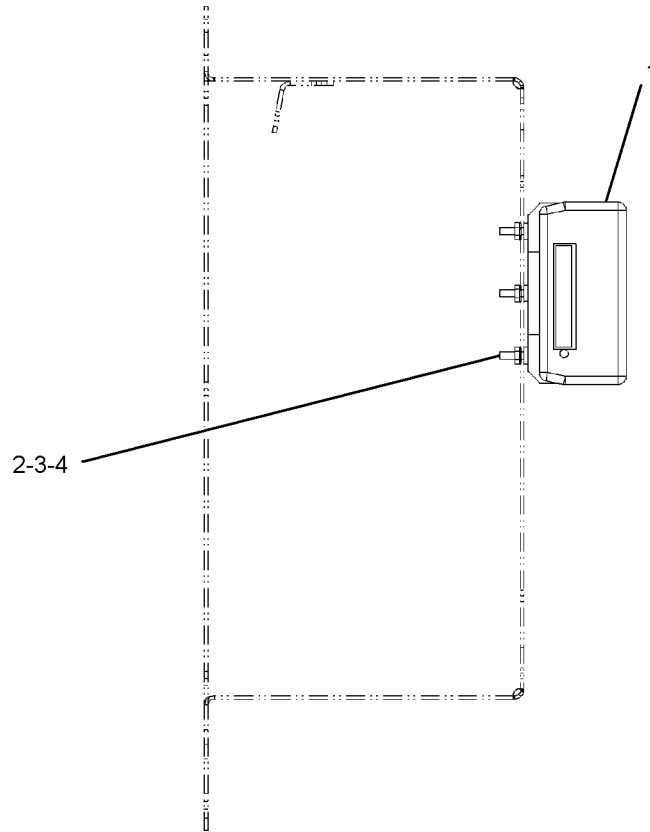

GRAPHIC #1

<END>

g01031792



# ELECTRICAL AND STARTING SYSTEM

## 213-3067 MOUNTING GP - JUNCTION BOX

S/N: SNX1-UP  
AN ATTACHMENT

SMCS-7426

i01642209

NOTE	REF NO	GRAPHIC REF	PART NUMBER	QTY	PART NAME						SEE PAGE
					1	2	3	4	5	6 (PRODUCT LEVEL)	
M	1	1	6V-7743	4	LOCKNUT (M6X1 THD)						
	2	1	212-9330	4	MOUNT AS						
	3	1	9X-8256	4	WASHER (6.6X12X2MM THK)						

M-METRIC PART

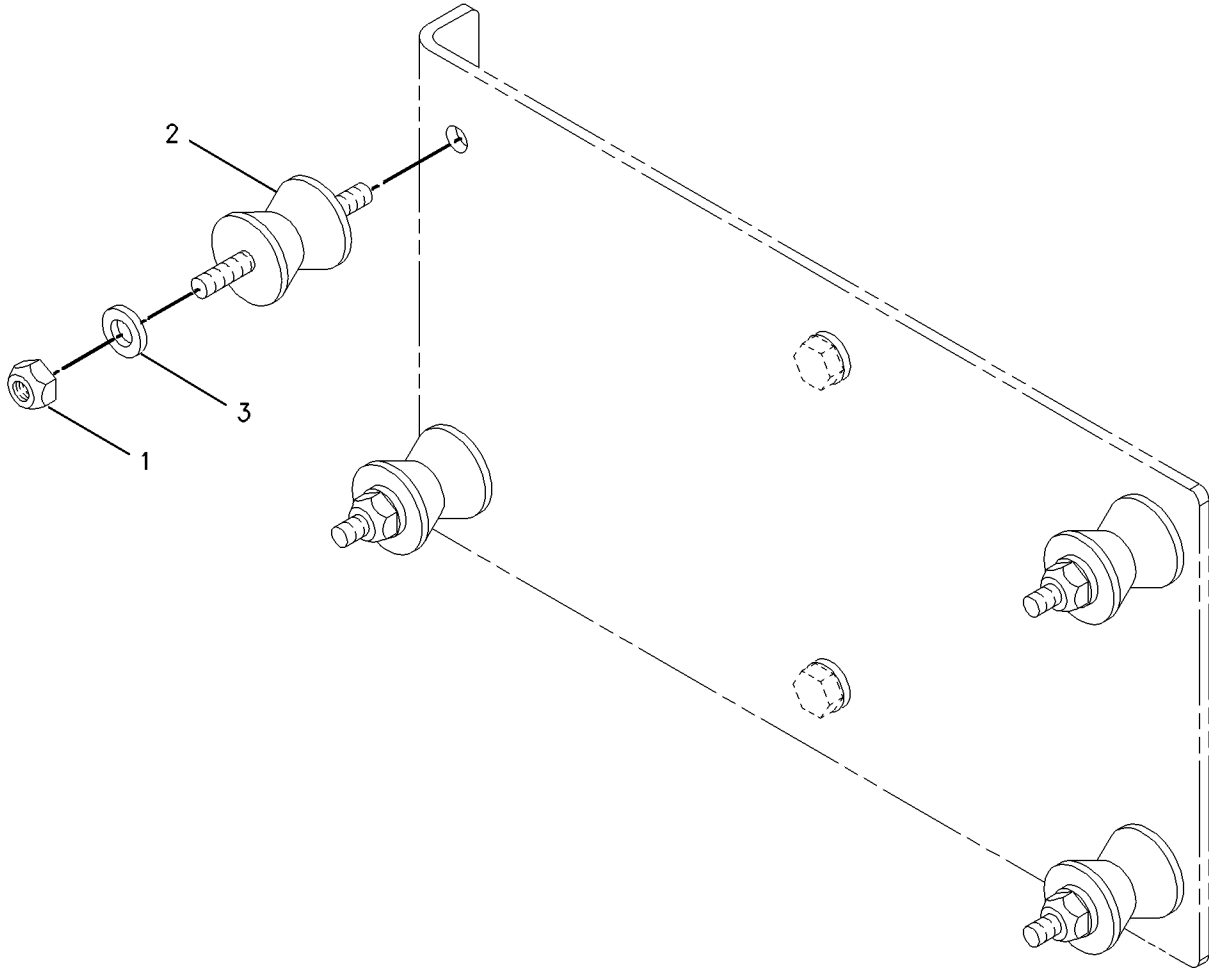

GRAPHIC #1

<END>

g00854851



# ELECTRICAL AND STARTING SYSTEM

## 213-3874 MOUNTING GP - JUNCTION BOX

S/N: SNX1-UP  
INCLUDES PLATE  
AN ATTACHMENT

SMCS-7426

i01642212

NOTE	REF NO	GRAPHIC REF	PART NUMBER	QTY	PART NAME						SEE PAGE
					1	2	3	4	5	6 (PRODUCT LEVEL)	
M	1	1	6V-7743	6	LOCKNUT (M6X1 THD)						
	2	1	212-9330	4	MOUNT AS						
	3	1	215-3790	2	BOLT (M6X17.5MM THD)						
	4	1	206-6820	1	PLATE - MOUNTING						
	5	1	9X-8256	8	WASHER (6.6X12X2MM THK)						

M-METRIC PART

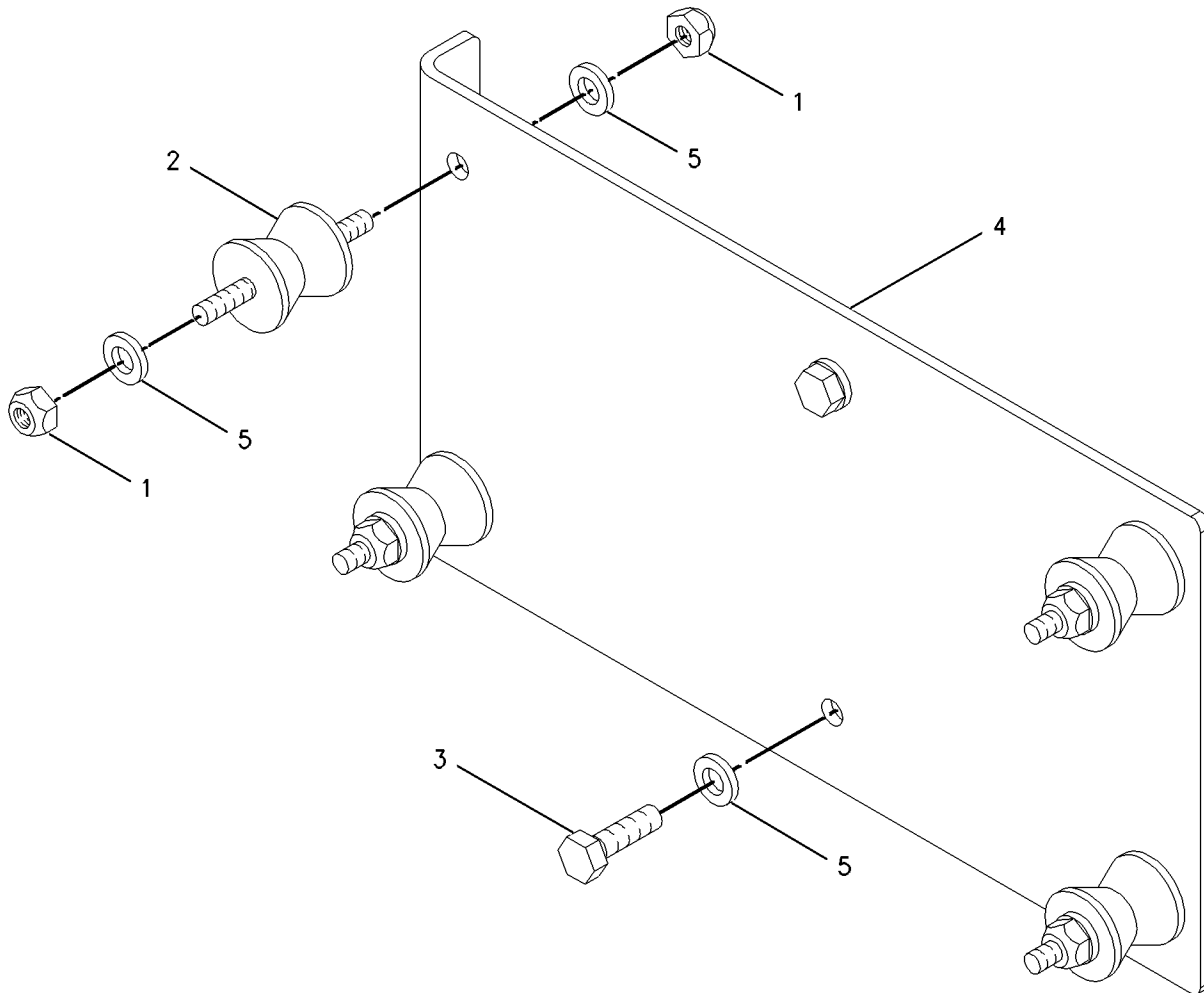

GRAPHIC #1

<END>

g00854810



# ELECTRICAL AND STARTING SYSTEM

## 241-0294 MOUNTING GP-SENSOR

S/N: SNX1-UP  
AN ATTACHMENT

SMCS-5574

i01990363

NOTE	REF NO	GRAPHIC REF	PART NUMBER	QTY	PART NAME						SEE PAGE
					1	2	3	4	5	6 (PRODUCT LEVEL)	
	1	1	5P-4400	1	CONNECTOR						
	2	1	238-7971	1	BRACKET						
	3	1	241-0291	1	CONNECTOR						
M	4	1	129-3178	6	LOCKNUT (M6X1 THD)						
M	5	1	131-3540	4	LOCKNUT (M8X1.25 THD)						
	6	1	213-9908	2	BOLT (M8X1.25X25MM)						
M	7	1	5C-9553	6	BOLT (M6X1X16MM)						
M	8	1	7Y-5226	4	NUT (M5X0.8 THD)						
	9	1	8T-0328	8	WASHER-HARD (5.5X10X1MM THK)						
M	10	1	8T-0335	4	BOLT (M5X0.8X40MM)						
M	11	1	8T-4189	2	BOLT (M8X1.25X20MM)						
	12	1	8T-4224	8	WASHER-HARD (8.8X16X2MM THK)						
	13	1	9X-8256	12	WASHER (6.6X12X2MM THK)						
E	14	1	5P-1198		TUBE (150CM)						

E-ORDER BY THE CENTIMETER  
M-METRIC PART

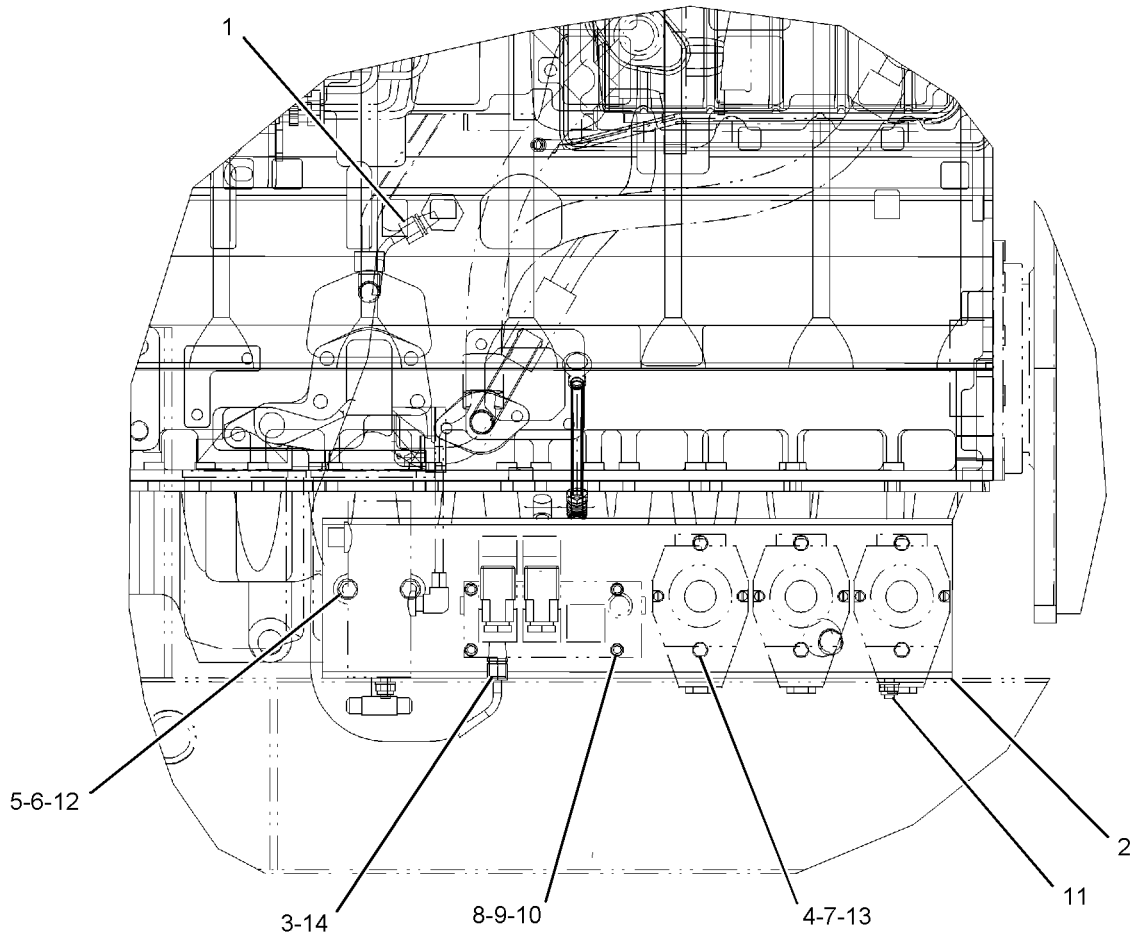

GRAPHIC #1

<END>

g01031806



# ELECTRICAL AND STARTING SYSTEM

## 210-6434 MOUNTING GP-STARTING MOTOR

S/N: SNX1-UP

PART OF 223-3299, 223-3301, 223-3302, 223-3303 ENGINE AR  
AN ATTACHMENT

SMCS-1452, 1453

i01625133

NOTE	REF NO	GRAPHIC REF	PART NUMBER	QTY	PART NAME						SEE PAGE
					1	2	3	4	5	6 (PRODUCT LEVEL)	
	1	1	7W-4540	1	SPACER-STARTING MOTOR						
	2	1	101-5115	3	STUD (M10X40MM)						
	3	1	6I-0594	3	NUT (M10X1.5)						

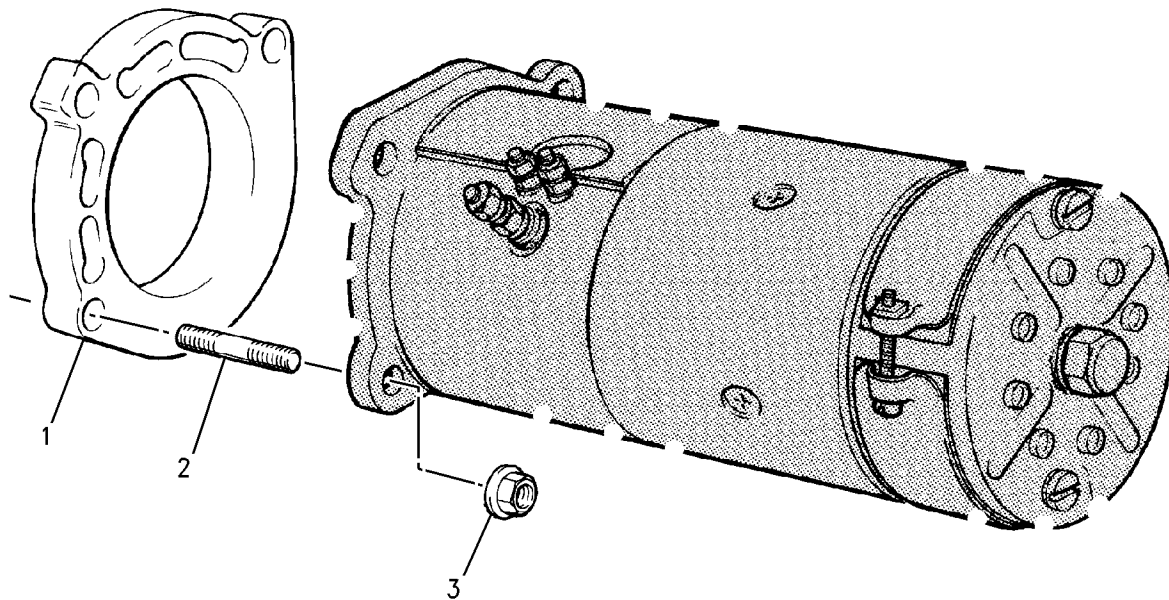

GRAPHIC #1

<END>

g00850624



# ELECTRICAL AND STARTING SYSTEM

## 214-6470 MOUNTING GP-STARTING MOTOR

S/N: SNX1-UP

AN ATTACHMENT

SMCS-1452, 1453

i01642494

NOTE	REF NO	GRAPHIC REF	PART NUMBER	QTY	PART NAME						SEE PAGE
					1	2	3	4	5	6 (PRODUCT LEVEL)	
	1	1	7W-4540	1	SPACER-STARTING MOTOR						
	2	1	128-1599	3	STUD (M10X50MM)						
	3	1	6I-0594	3	NUT (M10X1.5)						

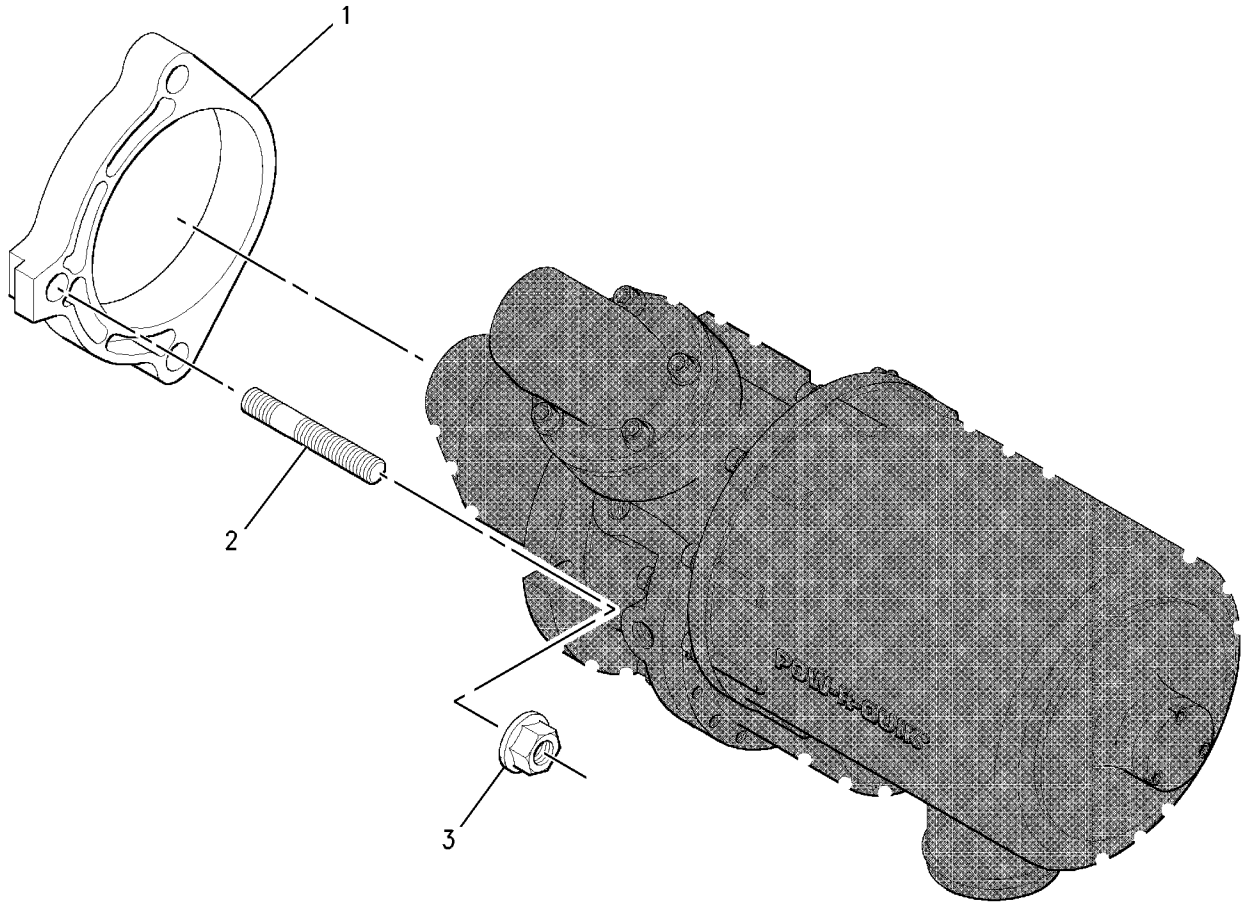

GRAPHIC #1

<END>

g00850644

# ELECTRICAL AND STARTING SYSTEM

## 210-6437 RELAY GP

S/N: SNX1-UP

12 VOLT. THERMOSTART GROUND  
FOR USE WITH 210-6568-PAGE 206  
AN ATTACHMENT

SMCS-1422, 4493

i01998040

NOTE	REF NO	GRAPHIC REF	PART NUMBER	QTY	PART NAME						SEE PAGE
					1	2	3	4	5	6 (PRODUCT LEVEL)	
	1	1	195-4621	1	RELAY (12V)						
	2	1	193-5189	1	SCREW (M5X.08X12MM)						
	3	1	196-7728	1	WASHER (5.1X11X1.3MM THK)						
	4	1	196-7708	1	LOCKNUT						
	5	1	210-6696	1	CONNECTOR						
	6	1	210-6697	3	TERMINAL						
	7	1	210-6698	1	GROMMET						
	8	1	193-5188	2	WASHER (M6)						

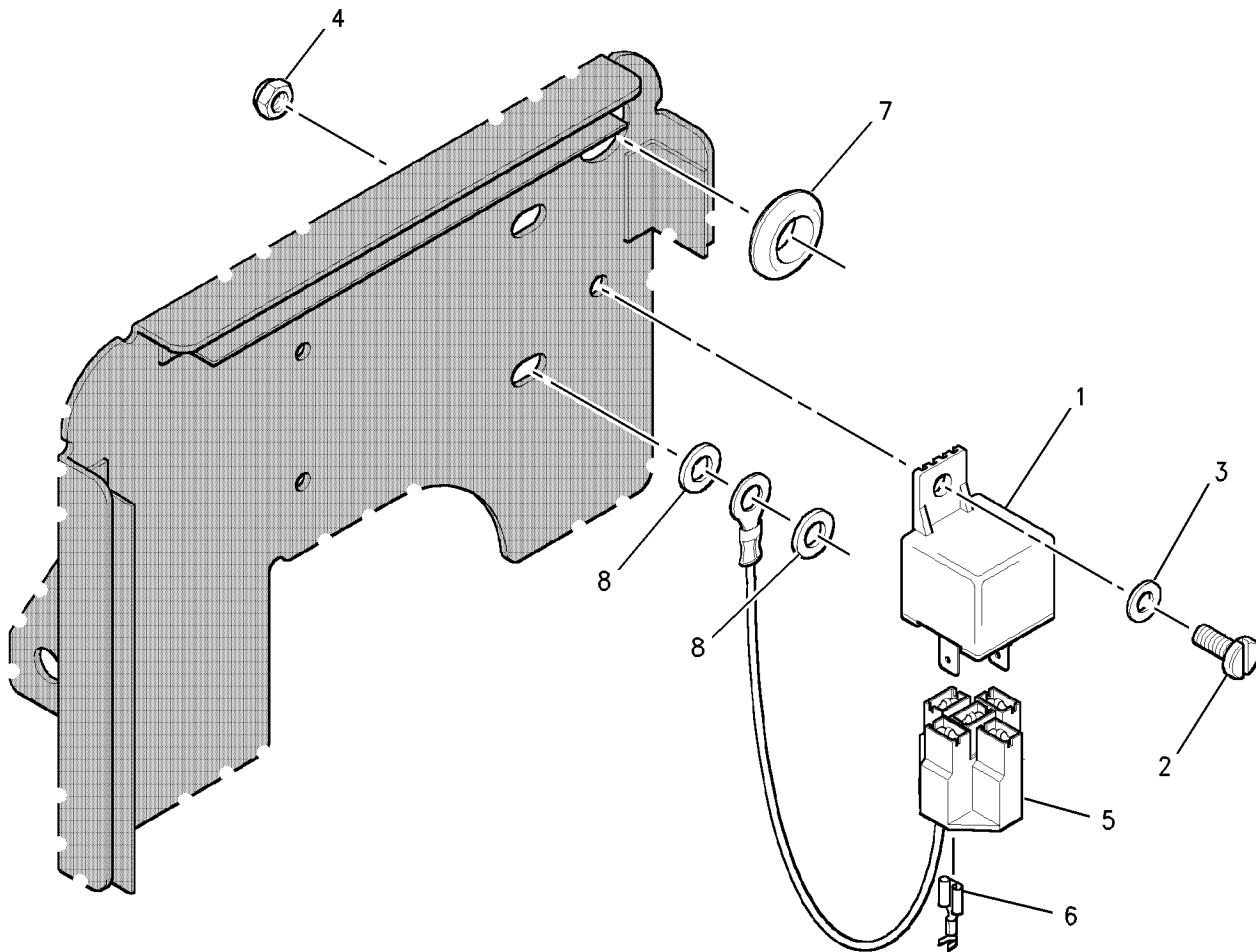

GRAPHIC #1

<END>

g00849939



# ELECTRICAL AND STARTING SYSTEM

## 210-6438 RELAY GP

S/N: SNX1-UP

24 VOLT. THERMOSTART GROUND  
AN ATTACHMENT

SMCS-1422, 4493

i01998039

NOTE	REF NO	GRAPHIC REF	PART NUMBER	QTY	PART NAME						SEE PAGE
					1	2	3	4	5	6 (PRODUCT LEVEL)	
	1	1	195-4622	1	RELAY (24V)						
M	2	1	8T-6693	3	SCREW-MACHINE (M5X0.8X16MM)						
	3	1	196-7728	3	WASHER (5.1X11X1.3MM THK)						
	4	1	196-7708	3	LOCKNUT						
	5	1	210-6696	1	CONNECTOR						
	6	1	210-6697	3	TERMINAL						
	7	1	7W-1251	1	RESISTOR (AIR HEATER)						
	8	1	110-6158	1	RESISTOR (STOP SOLENOID)						
M	9	1	161-7619	2	SCREW (M4X10MM)						
	10	1	196-0328	2	LOCKNUT						
	11	1	210-6698	1	GROMMET						
	12	1	193-5188	2	WASHER (M6)						

M-METRIC PART

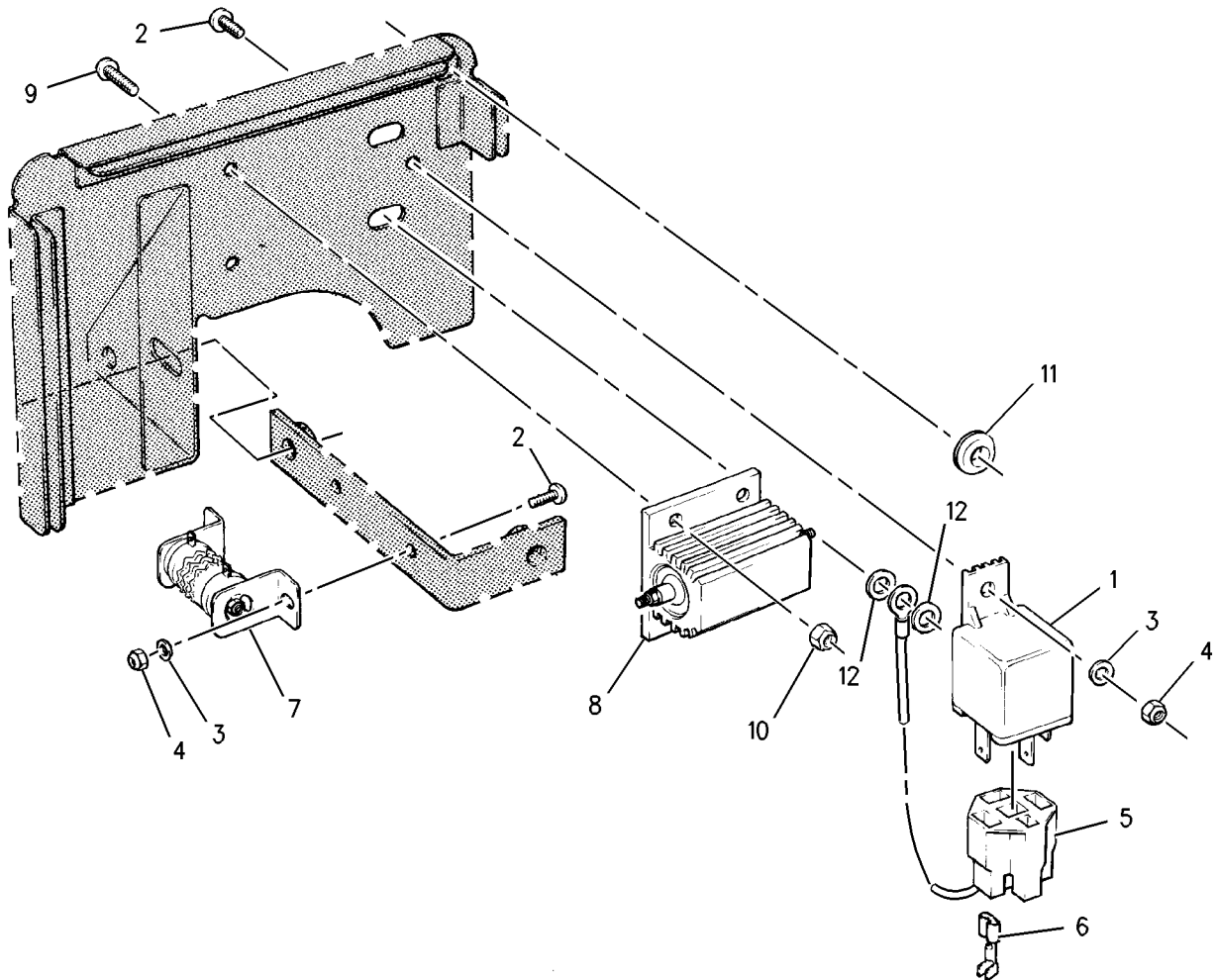

GRAPHIC #1

<END>

g00850597





# ELECTRICAL AND STARTING SYSTEM

## 240-8365 RESISTOR

S/N: SNX1-UP

12-VOLT

AN ATTACHMENT

SMCS-1437

i01990362

NOTE	REF NO	GRAPHIC REF	PART NUMBER	QTY	PART NAME						SEE PAGE
					1	2	3	4	5	6 (PRODUCT LEVEL)	
	1	1	239-1234	1	RESISTOR						

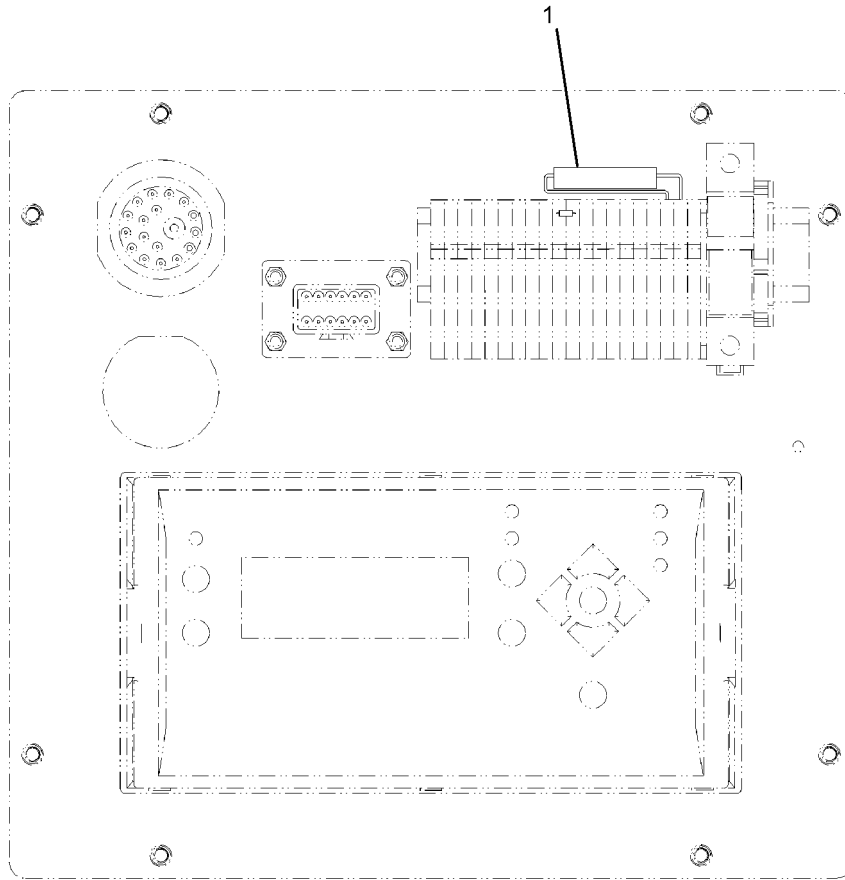

GRAPHIC #1

<END>

g01031781



# ELECTRICAL AND STARTING SYSTEM

## 240-8364 RESISTOR AS

S/N: SNX1-UP

24-VOLT

AN ATTACHMENT

SMCS-1437

i01995015

NOTE	REF NO	GRAPHIC REF	PART NUMBER	QTY	PART NAME						SEE PAGE
					1	2	3	4	5	6 (PRODUCT LEVEL)	
	1	1	239-2059	1	RESISTOR						

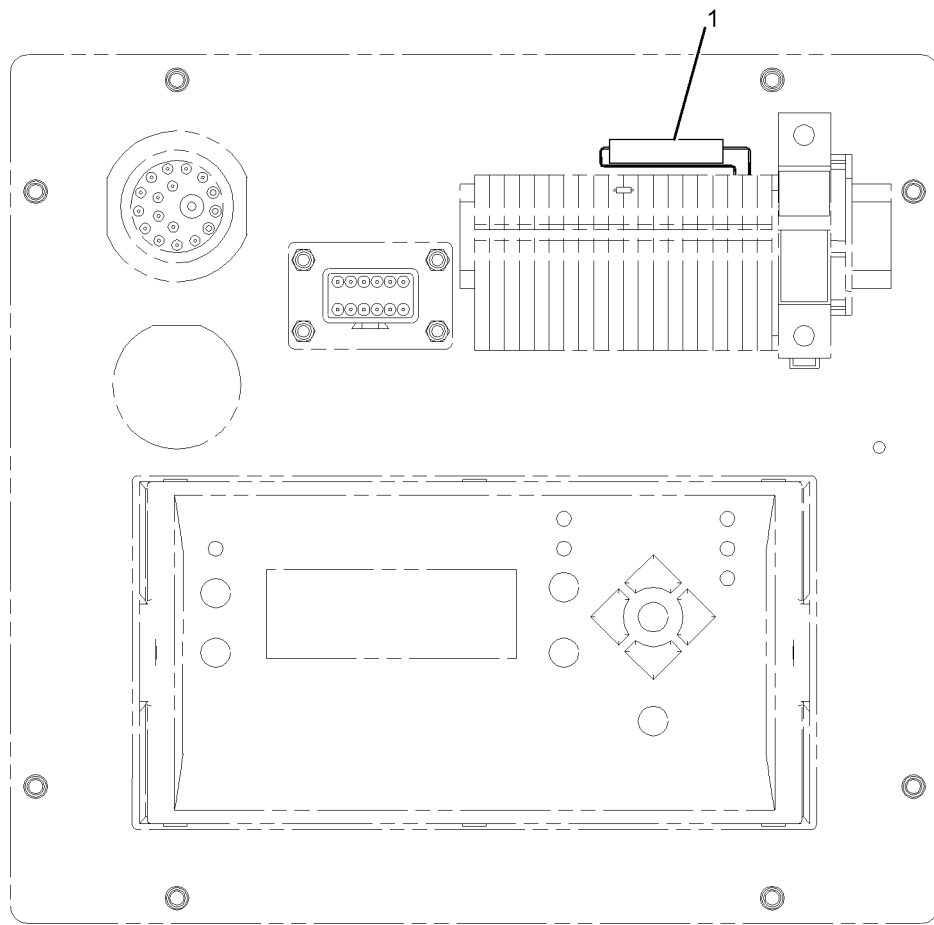

LEFT SIDE VIEW

<END>

GRAPHIC #1

g01032736



# ELECTRICAL AND STARTING SYSTEM

## 227-3751 SENDER GP

S/N: SNX1-UP

AN ATTACHMENT

SMCS-7400

i01995009

NOTE	PART NUMBER	QTY	PART NAME						SEE PAGE
			1	2	3	4	5	6 (PRODUCT LEVEL)	
	193-5150	1	SWITCH AS-TEMPERATURE (96 DEGREE)						
	196-7654	1	SENDER (WATER TEMPERATURE)						
	196-7693	2	SWITCH AS-PRESSURE (OIL PRESSURE 0-5 BAR)						
	8T-6757	1	PLUG-PIPE						
	206-3711	1	ADAPTER (1/8)						
	214-4250	1	WASHER (5/8IN)						
	227-3717	1	SENDER AS-TEMPERATURE						
<b>&lt;END&gt;</b>									



# ELECTRICAL AND STARTING SYSTEM

## 210-6548 SENSOR GP-ELECTRONIC

S/N: SNX1-UP

PART OF 223-3299, 223-3301, 223-3302, 223-3303 ENGINE AR  
CANNOT BE USED WITH REMOTE PANELS WITH ENGINE METERS  
AN ATTACHMENT

SMCS-7400

i01634044

NOTE	REF NO	GRAPHIC REF	PART NUMBER	QTY	PART NAME						SEE PAGE
					1	2	3	4	5	6 (PRODUCT LEVEL)	
	1	1	193-5150	1	SWITCH AS-TEMPERATURE (96 DEGREE)						
	2	1	196-7693	1	SWITCH AS-PRESSURE (OIL PRESSURE 0-5 BAR)						
	3	1	196-7654	1	SENDER (WATER TEMPERATURE)						
	4	1	067-6045	1	WASHER (5/8 IN)						

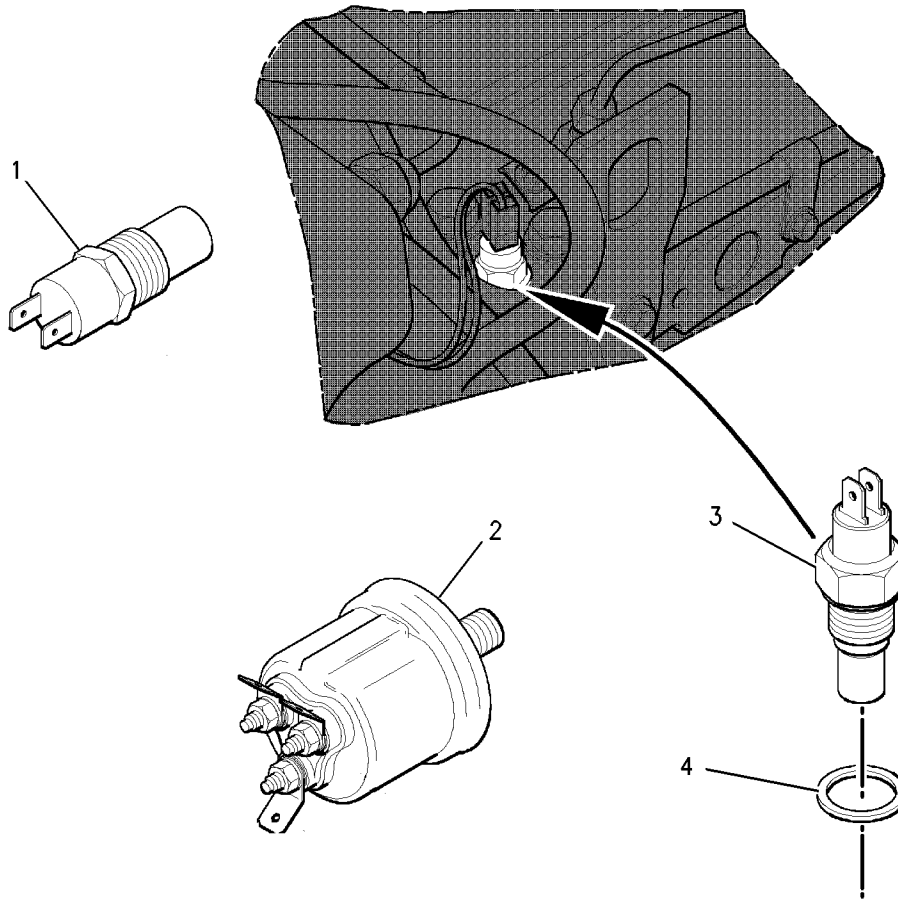

GRAPHIC #1

<END>

g00850282



# ELECTRICAL AND STARTING SYSTEM

## 214-4078 SENSOR GP - ENGINE

S/N: SNX1-UP

DUAL STATION

FOR USE WITH REMOTE PANELS WITH ENGINE METERS  
AN ATTACHMENT

SMCS-7400

i01642384

NOTE	REF NO	GRAPHIC REF	PART NUMBER	QTY	PART NAME						SEE PAGE
					1	2	3	4	5	6 (PRODUCT LEVEL)	
	1	1	193-5150	1	SWITCH AS-TEMPERATURE (96 DEGREE) (WATER)						
	2	1	214-4140	1	SWITCH-PRESSURE (OIL)						
	3	1	214-4147	1	SENDER-PRESSURE (OIL)						
	4	1	206-3711	1	ADAPTER (1/8)						
	5	1	8T-6757	2	PLUG-PIPE (1/8IN NPTF)						
	6	1	214-4148	1	SENDER-TEMPERATURE (WATER)						
	7	1	214-4250	1	WASHER (5/8IN)						

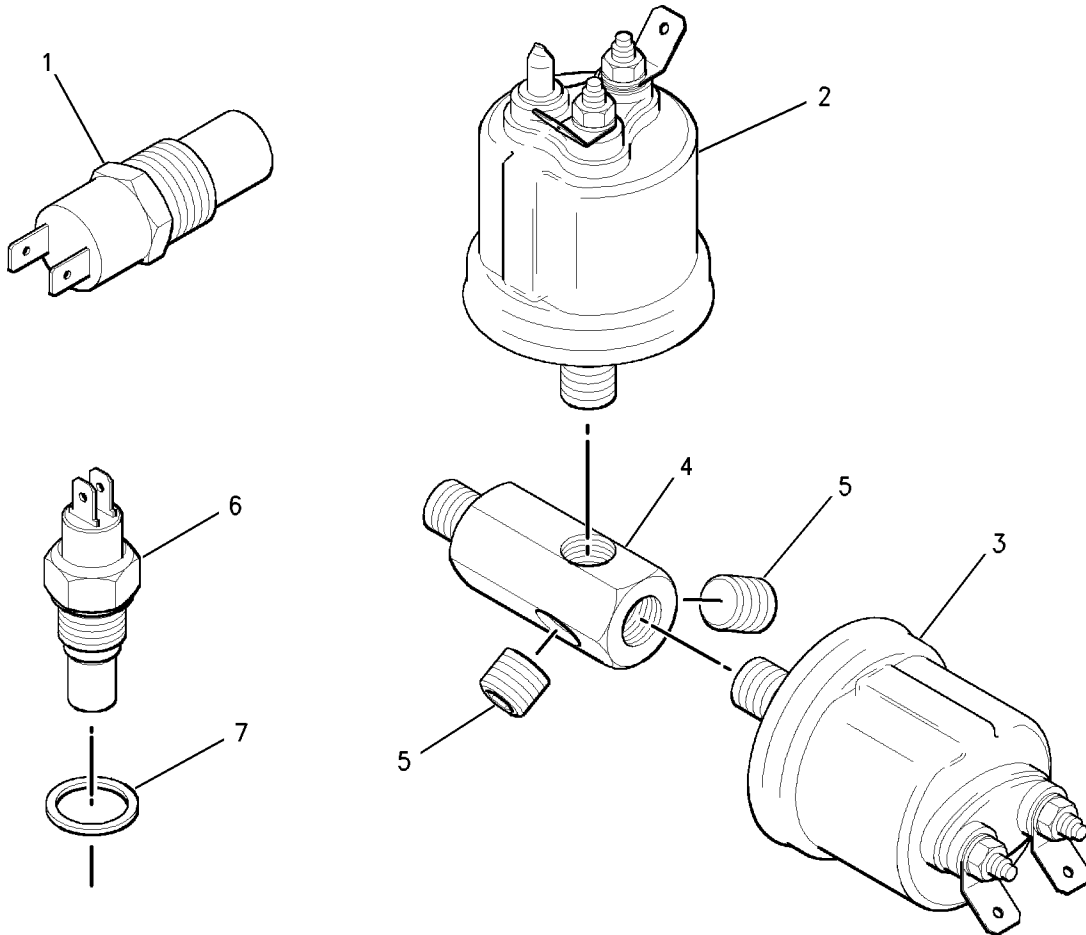

GRAPHIC #1

<END>

g00852504



# ELECTRICAL AND STARTING SYSTEM

## 220-1886 SENSOR GP-SPEED-ENGINE

S/N: SNX1-UP

AN ATTACHMENT

SMCS-1907

i01995464

NOTE	REF NO	GRAPHIC REF	PART NUMBER	QTY	PART NAME						SEE PAGE
					1	2	3	4	5	6 (PRODUCT LEVEL)	
	1	1	220-1557	1	SENSOR AS-SPEED (ENGINE)						

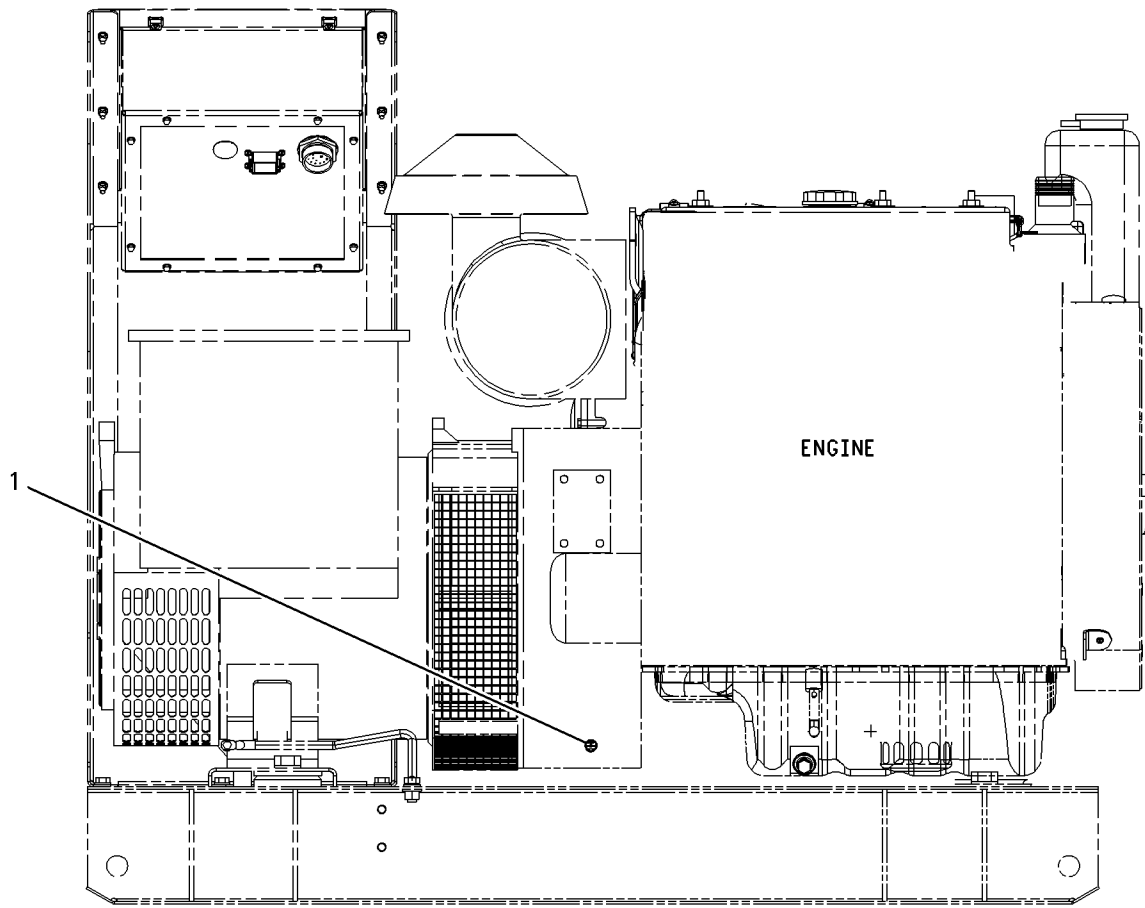

RIGHT SIDE VIEW

GRAPHIC #1

<END>

g00889923



# ELECTRICAL AND STARTING SYSTEM

## 224-3304 SOLENOID GP

S/N: SNX1-UP

PART OF 223-3302, 223-3303 ENGINE AR

SMCS-1467

i01998042

NOTE	REF NO	GRAPHIC REF	PART NUMBER	QTY	PART NAME						SEE PAGE
					1	2	3	4	5	6 (PRODUCT LEVEL)	
	1	1	035-8059	1	HEATER (AIR)						
	2	1	210-6964	2	BOLT-FLANGE HEAD (M12X16MM)						
	3	1	196-7728	2	WASHER (5.1X11X1.3MM THK)						
	4	1	196-7708	2	LOCKNUT (M5)						
	5	1	214-9345	1	BRACKET						
	6	1	193-5189	2	SCREW (M5X.08X12MM)						
	7	1	7W-1251	1	RESISTOR (AIR HEATER)						
	8	1	110-6158	1	RESISTOR (STOP SOLENOID)						
	9	1	214-9193	4	SCREW (M4X16MM)						
	10	1	196-0328	4	LOCKNUT						

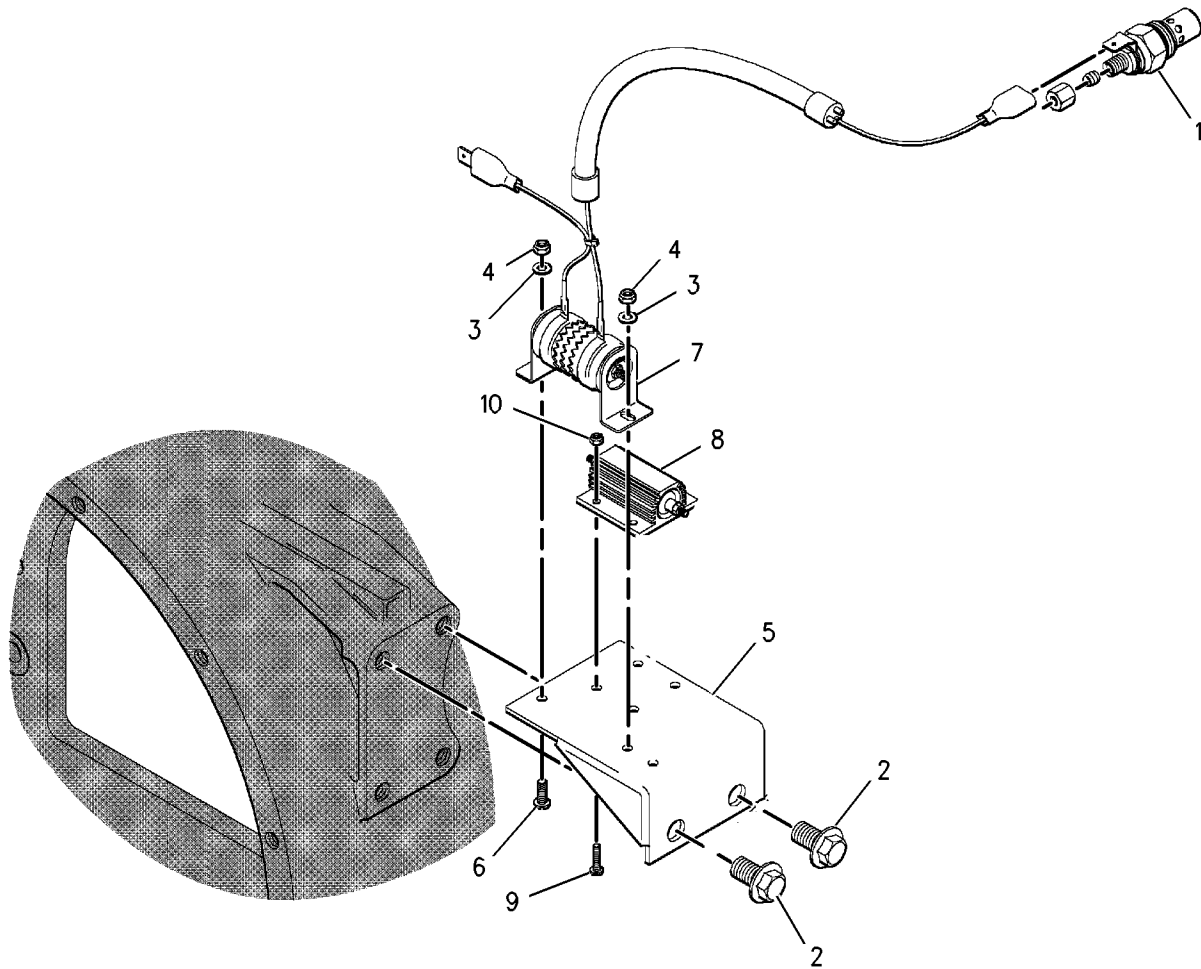

GRAPHIC #1

<END>

g00900126



# ELECTRICAL AND STARTING SYSTEM

## 224-3305 SOLENOID GP

S/N: SNX1-UP

PART OF 223-3299, 223-3301 ENGINE AR

SMCS-1467

i01998041

NOTE	REF NO	GRAPHIC REF	PART NUMBER	QTY	PART NAME						SEE PAGE
					1	2	3	4	5	6 (PRODUCT LEVEL)	
	1	1	035-8059	1	HEATER (AIR)						

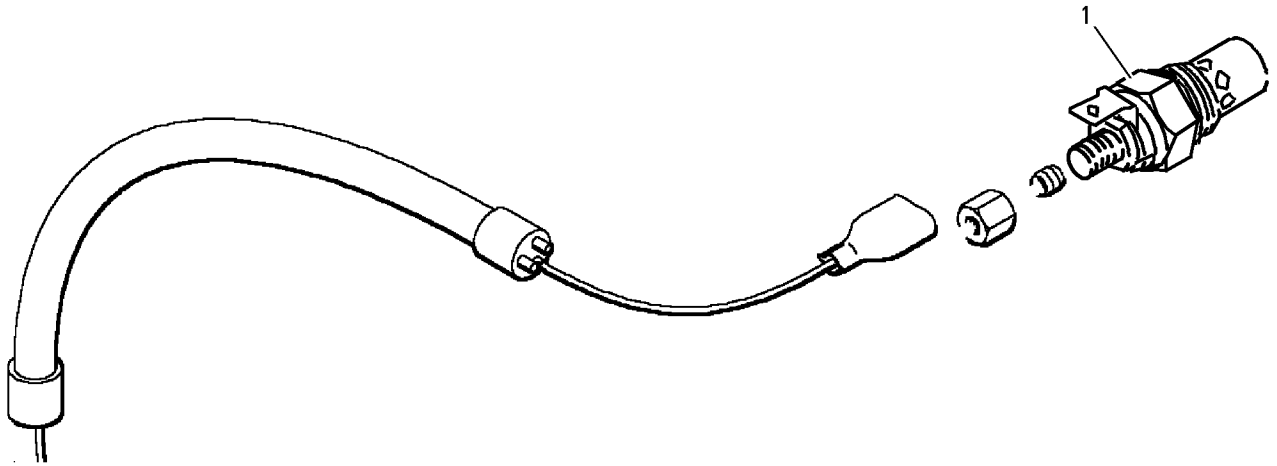

GRAPHIC #1

<END>

g00900130





# ELECTRICAL AND STARTING SYSTEM

## 214-9161 STARTING AID GP

S/N: SNX1-UP

24 VOLT. THERMOSTART, GROUND, AND RESISTORS  
AN ATTACHMENT

SMCS-1090

i01998027

NOTE	REF NO	GRAPHIC REF	PART NUMBER	QTY	PART NAME						SEE PAGE
					1	2	3	4	5	6 (PRODUCT LEVEL)	
	1	1	195-4622	1	RELAY (24V) (THERMOSTART)						
M	2	1	8T-6693	2	SCREW-MACHINE (M5X0.8X16MM)						
	3	1	196-7728	5	WASHER (5.1X11X1.3MM THK)						
	4	1	196-7708	3	LOCKNUT (M5)						
	5	1	210-6696	1	CONNECTOR						
	6	1	210-6697	3	TERMINAL						
	7	1	7W-1251	1	RESISTOR (AIR HEATER)						
	8	1	110-6158	1	RESISTOR (FUEL SHUTOFF SOLENOID)						
	9	1	214-9193	4	SCREW (M4X16MM)						
	10	1	196-0328	4	LOCKNUT						
	11	1	193-5189	1	SCREW (M5X.08X12MM)						
	12	1	214-9345	1	BRACKET						
	13	1	197-0616	1	FILM-WARNING						
	14	1	210-6964	2	BOLT-FLANGE HEAD (M12X16MM)						
	15	1	035-8059	1	HEATER (AIR)						
F		1	196-0384	1	TIE-CABLE						
F		1	206-3748	1	BAG-POLYETHYLENE						

F - NOT SHOWN  
M - METRIC PART



# ELECTRICAL AND STARTING SYSTEM

214-9161 STARTING AID GP (contd.)

i01998027

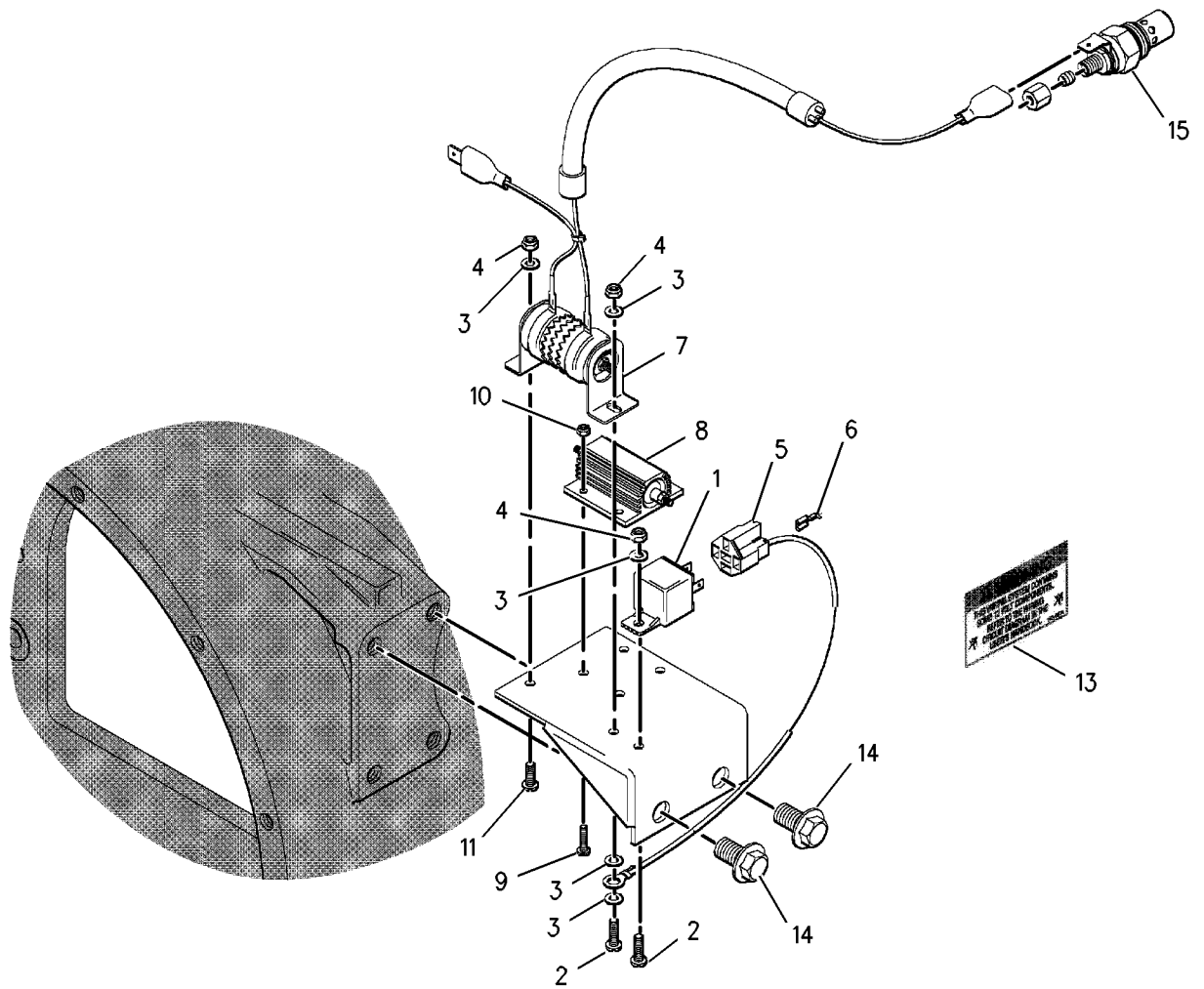

GRAPHIC #1

<END>

g00858103

# ELECTRICAL AND STARTING SYSTEM

## 214-9510 STARTING AID GP

S/N: SNX1-UP

12 VOLT. THERMOSTART AND GROUND  
AN ATTACHMENT

SMCS-1090

i01998020

NOTE	REF NO	GRAPHIC REF	PART NUMBER	QTY	PART NAME						SEE PAGE
					1	2	3	4	5	6 (PRODUCT LEVEL)	
	1	1	195-4621	1	RELAY (12V)						
M	2	1	8T-6693	2	SCREW-MACHINE (M5X0.8X16MM)						
	3	1	196-7728	3	WASHER (5.1X11X1.3MM THK)						
	4	1	196-7708	2	LOCKNUT						
	5	1	210-6696	1	CONNECTOR						
	6	1	210-6697	3	TERMINAL						
	7	1	214-9345	1	BRACKET						
	8	1	210-6964	2	BOLT-FLANGE HEAD (M12X16MM)						
	10	1	035-8059	1	HEATER (AIR)						
F		1	206-3748	1	BAG-POLYETHYLENE						
F		1	196-0384	1	TIE-CABLE						

F - NOT SHOWN  
M - METRIC PART

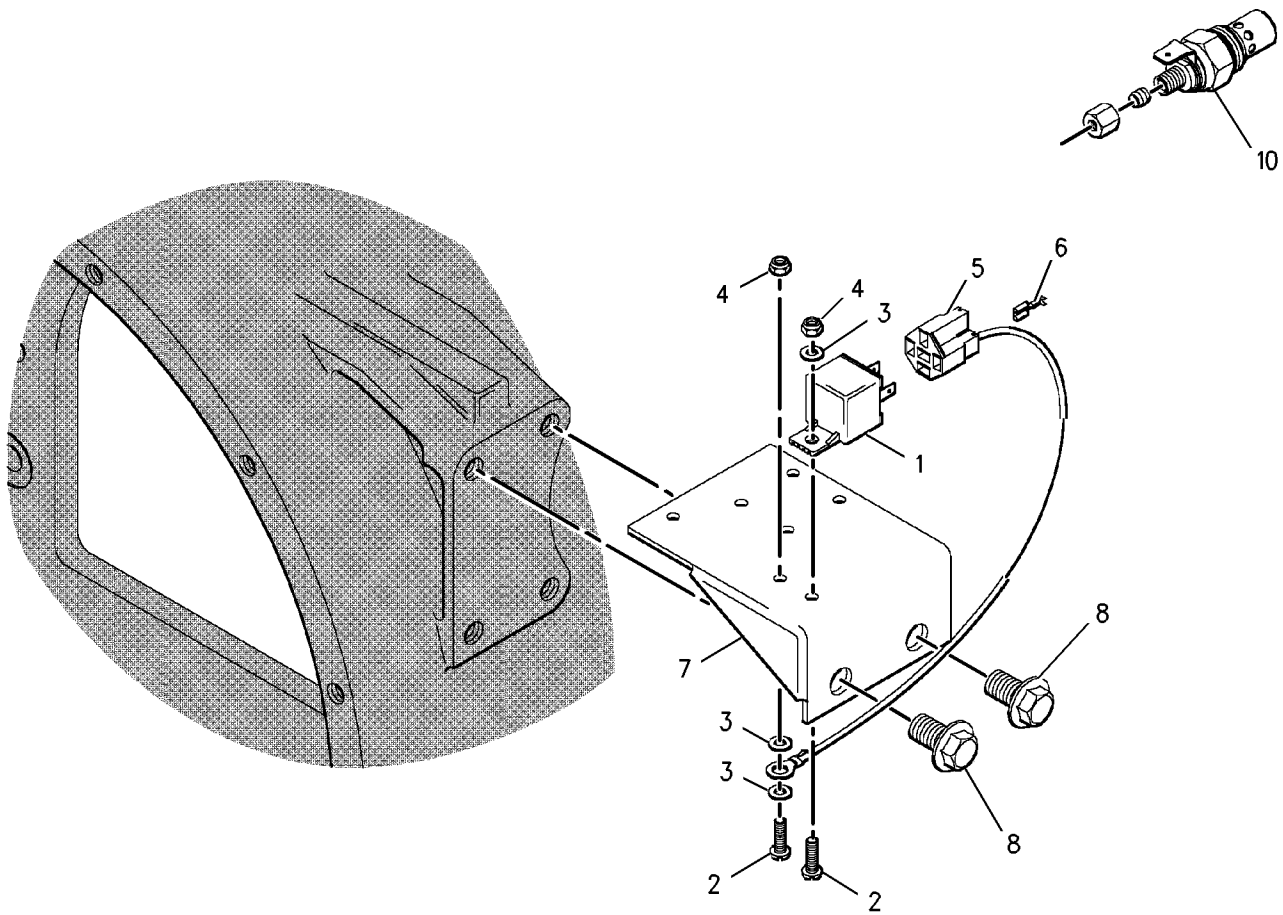

GRAPHIC #1

<END>

g00899932



# ELECTRICAL AND STARTING SYSTEM

## 214-6520 STARTING MOTOR GP-AIR

S/N: SNX1-UP  
FOR USE WITH 24 VOLT SYSTEM  
AN ATTACHMENT

SMCS-1451

i01642495

NOTE	REF NO	GRAPHIC REF	PART NUMBER	QTY	PART NAME						SEE PAGE
					1	2	3	4	5	6 (PRODUCT LEVEL)	
	1	1	214-6551	1	STARTING MOTOR GP-AIR						
	2	1	214-6552	1	MOTOR AS						
	3	1	214-6555	1	VALVE						
	4	1	214-6573	2	ADAPTER						
	5	1	214-6574	6	FITTING						
	6	1	214-6576	1	ADAPTER						
	7	1	214-6577	1	ADAPTER						
	8	1	214-6578	1	TEE						
	9	1	214-6579	1	ADAPTER						
	10	1	214-6580	1	CONNECTOR						
	11	1	214-6584	1	SOLENOID (AIR START)						
	12	1	214-6563	1	BRACKET						
	13	1	214-6581	1	FITTING						
	14	1	214-6582	1	ELBOW						
	15	1	214-6583	1	SILENCER						
	16	1	214-6575	1	PLUG						
	17	1	214-6585	1	HOSE						
	18	1	196-7728	2	WASHER (5.1X11X1.3MM THK)						
	19	1	196-7708	2	LOCKNUT						
M	20	1	8T-6693	2	SCREW-MACHINE (M5X0.8X16MM)						
M-METRIC PART											



# ELECTRICAL AND STARTING SYSTEM

214-6520 STARTING MOTOR GP-AIR (contd.)

i01642495

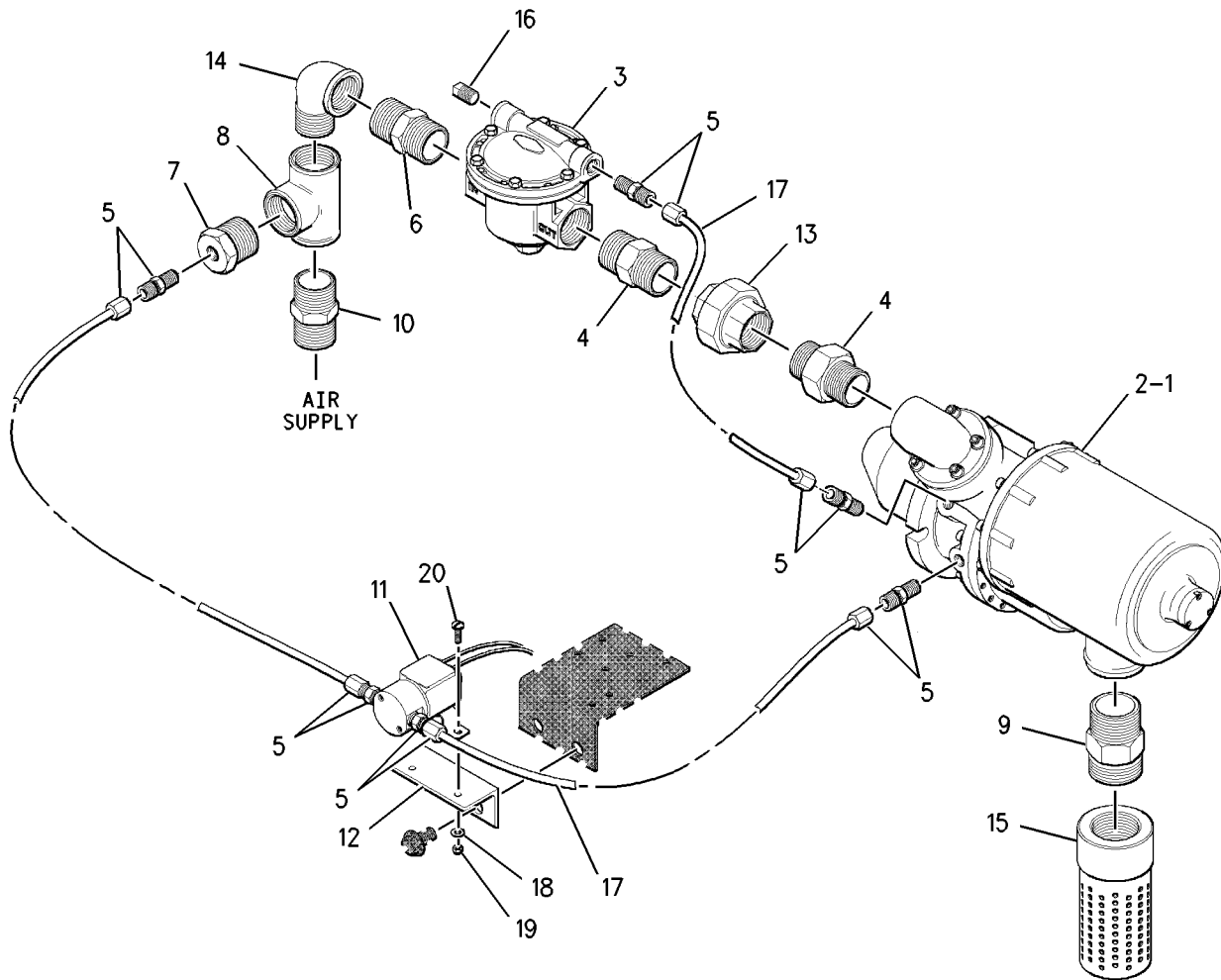

GRAPHIC #1

<END>

g00851267



# ELECTRICAL AND STARTING SYSTEM

## 214-6550 STARTING MOTOR GP-AIR

S/N: SNX1-UP  
FOR USE WITH 12 VOLT SYSTEM  
AN ATTACHMENT

SMCS-1451

i01646087

NOTE	REF NO	GRAPHIC REF	PART NUMBER	QTY	PART NAME						SEE PAGE
					1	2	3	4	5	6 (PRODUCT LEVEL)	
	1	1	214-6588	1	STARTING MOTOR GP-AIR						
	2	1	214-6552	1	MOTOR AS						
	3	1	214-6555	1	VALVE						
	4	1	214-6573	2	ADAPTER						
	5	1	214-6574	6	FITTING						
	6	1	214-6576	1	ADAPTER						
	7	1	214-6577	1	ADAPTER						
	8	1	214-6578	1	TEE						
	9	1	214-6579	1	ADAPTER						
	10	1	214-6580	1	CONNECTOR						
	11	1	214-6584	1	SOLENOID (AIR START)						
	12	1	214-6563	1	BRACKET						
	13	1	214-6581	1	FITTING						
	14	1	214-6582	1	ELBOW						
	15	1	214-6583	1	SILENCER						
	16	1	214-6575	1	PLUG						
	17	1	214-6585	1	HOSE						
	18	1	196-7728	2	WASHER (5.1X11X1.3MM THK)						
	19	1	196-7708	2	LOCKNUT						
M	20	1	8T-6693	2	SCREW-MACHINE (M5X0.8X16MM)						
M-METRIC PART											



# ELECTRICAL AND STARTING SYSTEM

214-6550 STARTING MOTOR GP-AIR (contd.)

i01646087

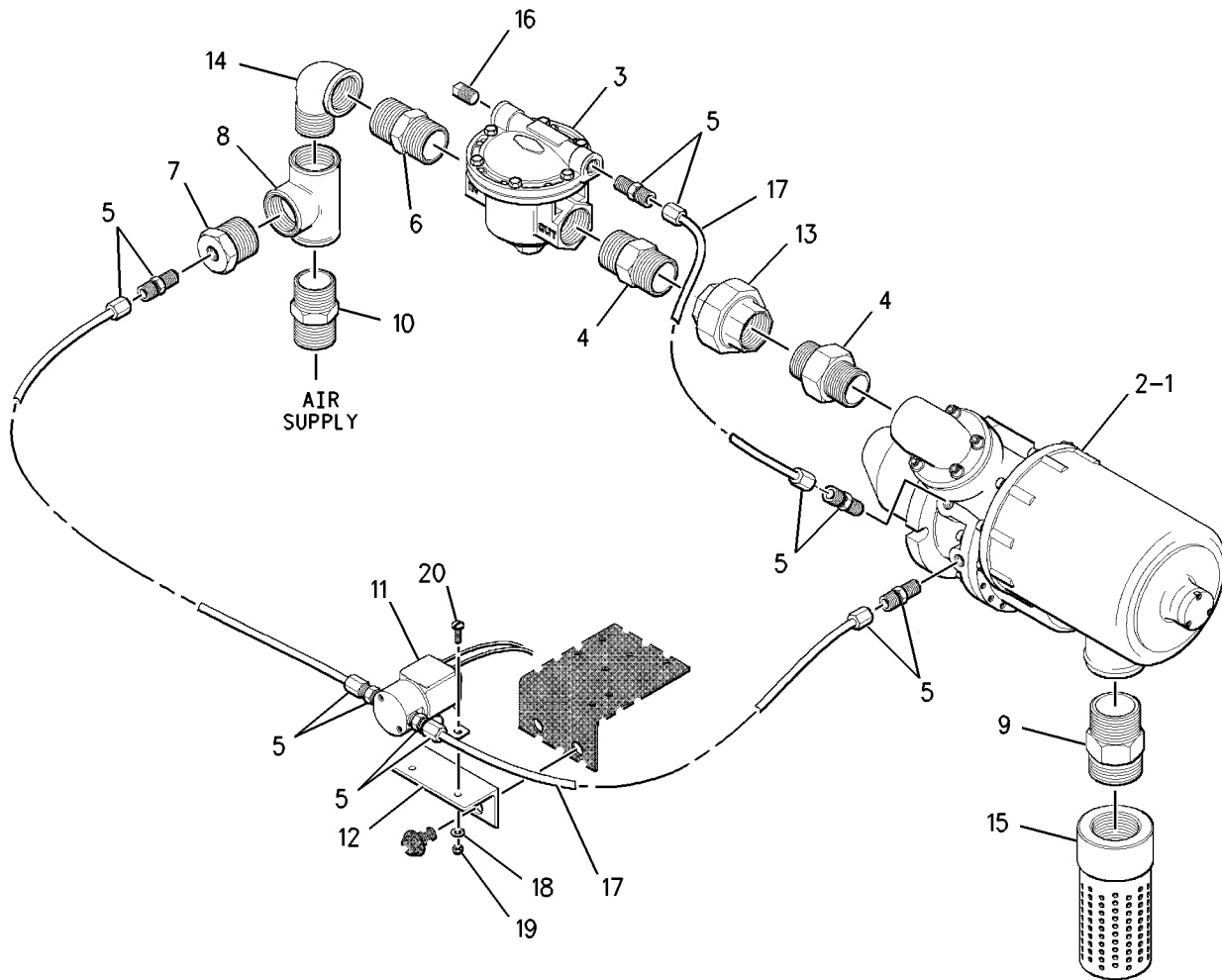

GRAPHIC #1

<END>

g00851267



# ELECTRICAL AND STARTING SYSTEM

## 198-4111 STARTING MOTOR GP-ELECTRIC

S/N: SNX1-UP

12 VOLT. CASE GROUND

PART OF 223-3299, 223-3301 ENGINE AR

CANNOT BE USED WITH TURBOCHARGER

AN ATTACHMENT

SMCS-1453

i01624232

NOTE	REF NO	GRAPHIC REF	PART NUMBER	QTY	PART NAME						SEE PAGE
					1	2	3	4	5	6 (PRODUCT LEVEL)	
	1	1	195-4637	1	STARTING MOTOR GP-ELECTRIC						

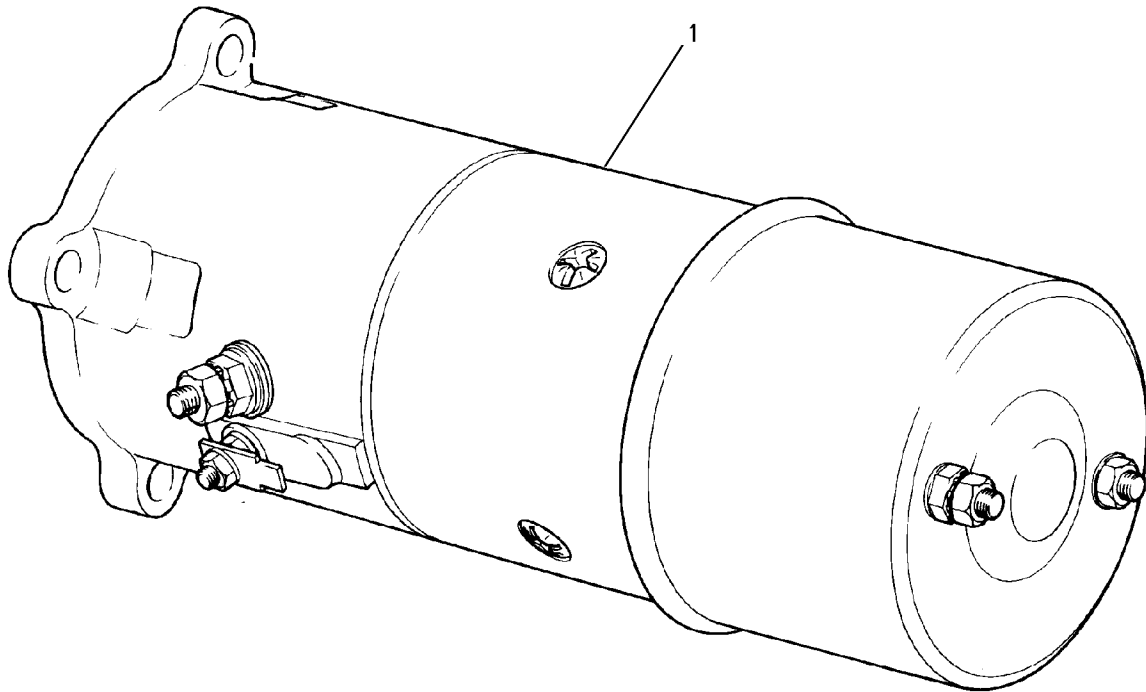

GRAPHIC #1

<END>

g00747732





# ELECTRICAL AND STARTING SYSTEM

## 198-4112 STARTING MOTOR GP-ELECTRIC

S/N: SNX1-UP

24 VOLT. CASE GROUND

PART OF 223-3302, 223-3303 ENGINE AR  
AN ATTACHMENT

SMCS-1453

i01624262

NOTE	REF NO	GRAPHIC REF	PART NUMBER	QTY	PART NAME						SEE PAGE
					1	2	3	4	5	6 (PRODUCT LEVEL)	
	1	1	195-4638	1	STARTING MOTOR GP-ELECTRIC						

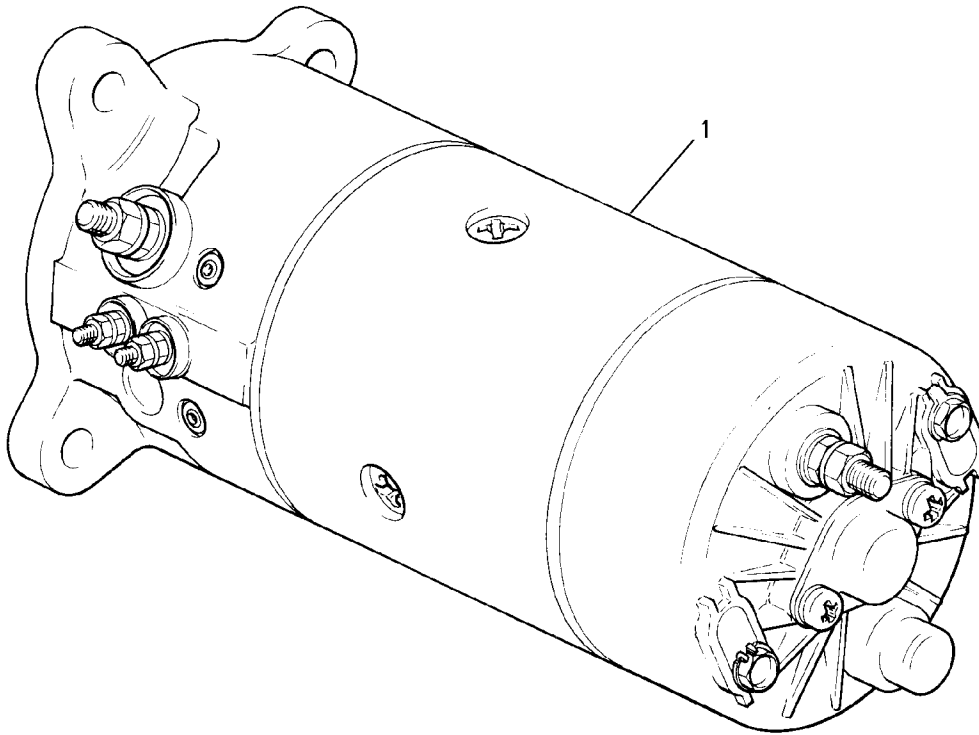

GRAPHIC #1

<END>

g00747812



# ELECTRICAL AND STARTING SYSTEM

## 223-1747 SWITCH GP-OIL LEVEL

S/N: SNX1-UP

AN ATTACHMENT

SMCS-7422

i01933809

NOTE	REF NO	GRAPHIC REF	PART NUMBER	QTY	PART NAME						SEE PAGE
					1	2	3	4	5	6 (PRODUCT LEVEL)	
	1	1	223-1757	1	TUBE AS						
	2	1	6I-0593	1	BOLT (M10X1.5X30MM)						
	3	1	223-1769	1	HOSE AS						
	4	1	223-1751	1	ADAPTER						
	5	1	223-1756	1	BRACKET						
	6	1	223-1759	1	ADAPTER						
	7	1	6V-0407	1	SEAL-BONDED						
	8	1	223-1760	1	SWITCH (ENGINE OIL LEVEL)						
	9	1	100-4830	2	BOLT (M10X1.5X20MM)						
	10	1	6I-0594	2	NUT (M10X1.5)						
	11	1	223-1770	1	BRACKET						
	12	1	223-1771	1	HOSE AS						
	13	1	6I-0217	2	BOLT (M8X1.25X20MM)						
	14	1	193-5101	1	ADAPTER (3/8X3/4)						
	15	1	194-7158	1	SEAL-O-RING						
	16	1	219-1643	2	SEAL						



# ELECTRICAL AND STARTING SYSTEM

223-1747 SWITCH GP-OIL LEVEL (contd.)

i01933809

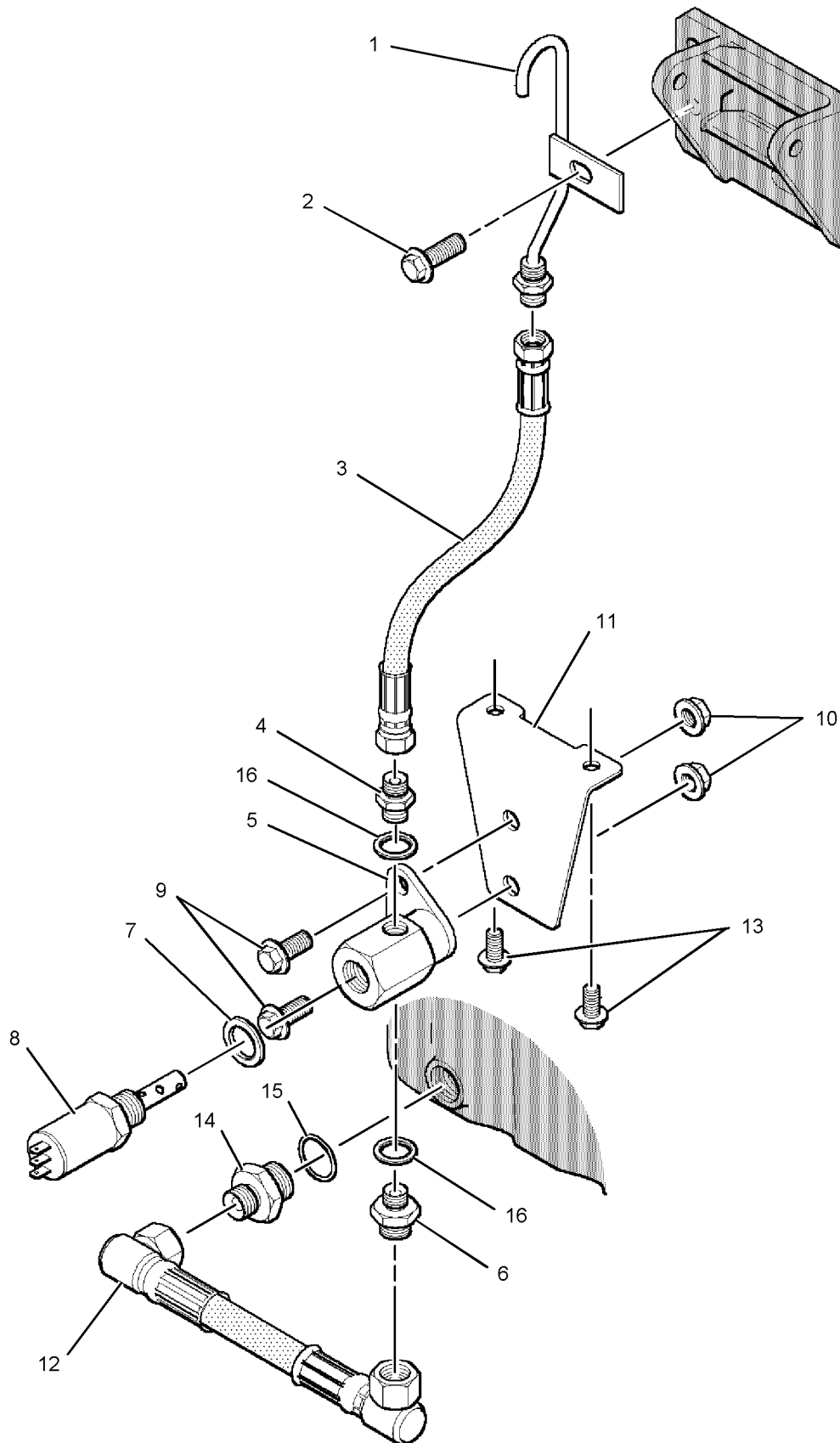

GRAPHIC #1

<END>

g01029488



# ELECTRICAL AND STARTING SYSTEM

## 234-2556 SWITCH GP-OIL LEVEL

S/N: SNX1-UP

AN ATTACHMENT

SMCS-7422

i01934039

NOTE	REF NO	GRAPHIC REF	PART NUMBER	QTY	PART NAME						SEE PAGE
					1	2	3	4	5	6 (PRODUCT LEVEL)	
	1	1	223-1757	1	TUBE AS						
	2	1	6I-0593	1	BOLT (M10X1.5X30MM)						
	3	1	234-2554	1	TUBE AS						
	4	1	223-1751	1	ADAPTER						
	5	1	223-1756	1	BRACKET						
	6	1	223-1759	1	ADAPTER						
	7	1	6V-0407	1	SEAL-BONDED						
	8	1	223-1760	1	SWITCH (ENGINE OIL LEVEL)						
	9	1	100-4830	3	BOLT (M10X1.5X20MM)						
	10	1	6I-0594	2	NUT (M10X1.5)						
	11	1	223-1770	1	BRACKET						
	12	1	196-0288	2	ADAPTER						
	13	1	6I-0260	2	BOLT (M8X1.25X25MM)						
	14	1	193-5101	1	ADAPTER (3/8X3/4)						
	15	1	194-7158	1	SEAL-O-RING						
	16	1	219-1643	2	SEAL						
	17	1	235-0561	1	TUBE AS						



# ELECTRICAL AND STARTING SYSTEM

234 - 2556 SWITCH GP-OIL LEVEL (contd.)

i01934039

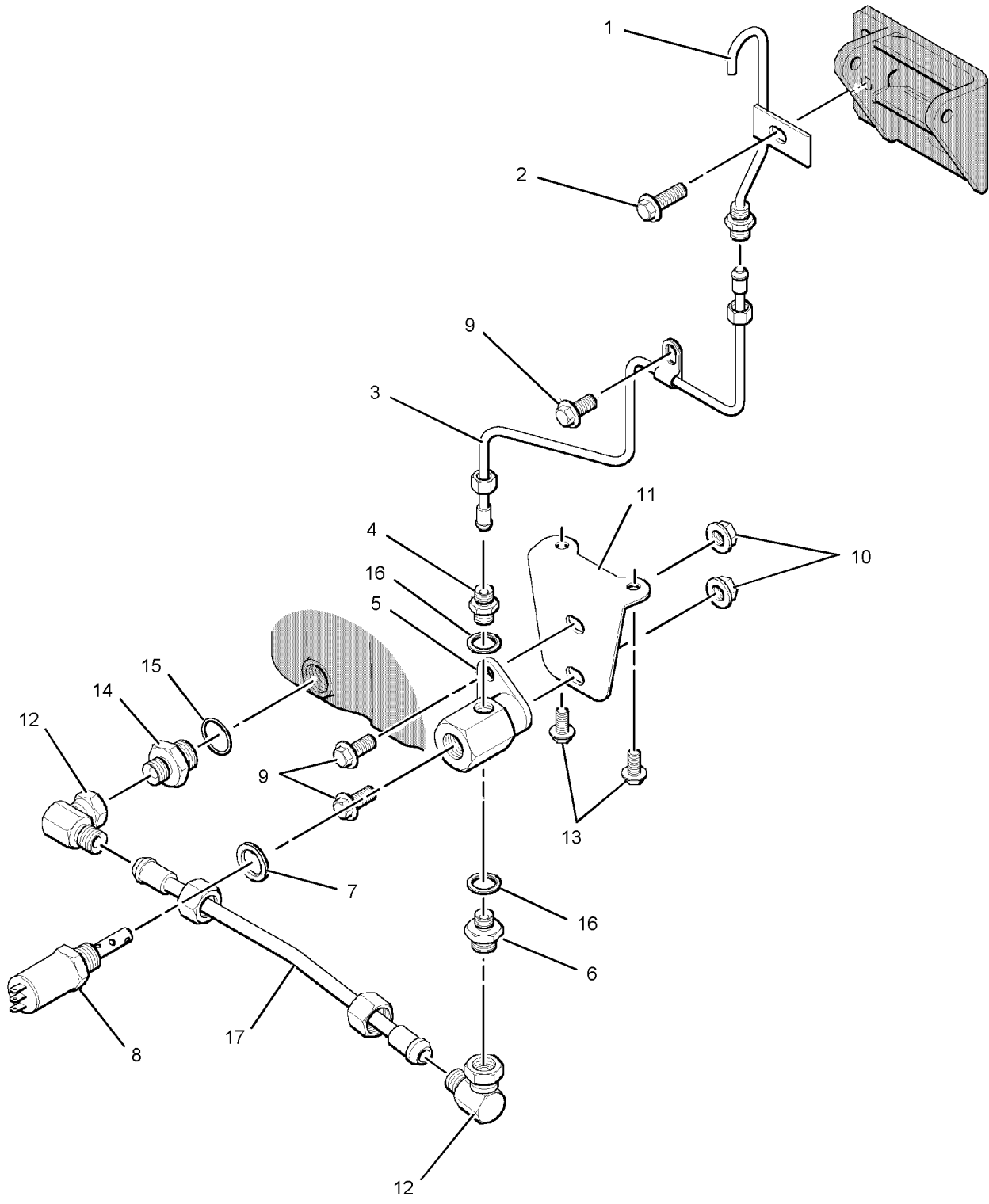

GRAPHIC #1

<END>

g01029498



# ELECTRICAL AND STARTING SYSTEM

## 239-2205 SWITCH GP-PRESS & TEMP

S/N: SNX1-UP  
AN ATTACHMENT

SMCS-7400, 7420, 7421

i01998343

NOTE	REF NO	GRAPHIC REF	PART NUMBER	QTY	PART NAME						SEE PAGE
					1	2	3	4	5	6 (PRODUCT LEVEL)	
	1	1	237-2727	1	THERMOSTAT (92 DEG C)						
	2	1	237-2731	1	THERMOSTAT (99 DEG C)						
	3	1	237-2740	1	SWITCH (ENGINE OIL PRESSURE) (20 PSI)						
	4	1	237-2739	1	SWITCH (ENGINE OIL PRESSURE) (12 PSI)						
	5	1	237-2787	1	BLOCK AS-HYDRAULIC						
	7	1	237-2788	1	SWITCH (ENGINE OIL PRESSURE)						
	8	1	202-9200	2	PLUG						
					(EACH INCLUDES)						
		1	8T-6757	1	PLUG-PIPE						
	9	1	230-9700	1	ADAPTER						



# ELECTRICAL AND STARTING SYSTEM

239 - 2205 SWITCH GP - PRESS & TEMP (contd.)

i01998343

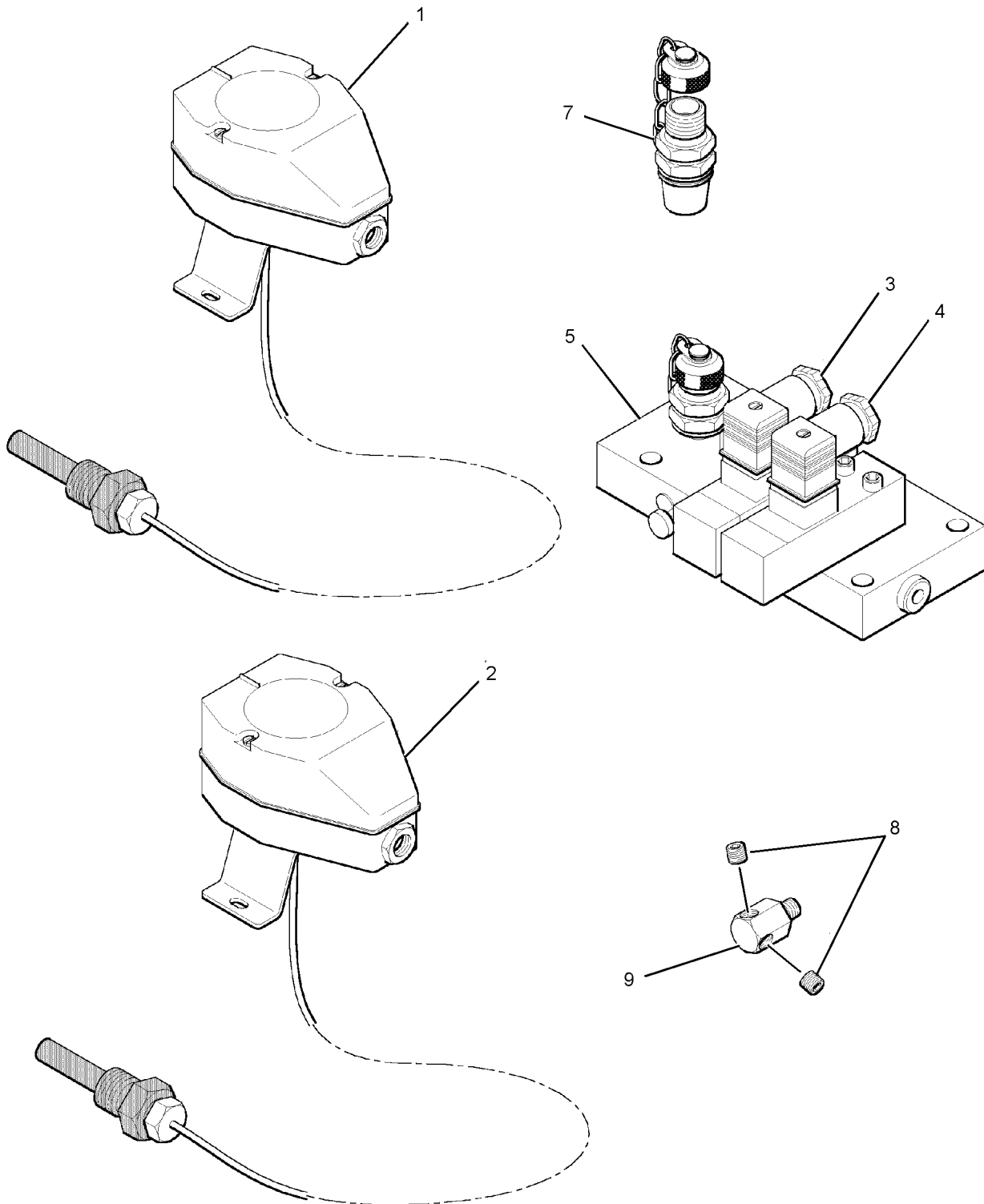

GRAPHIC #1

<END>

g01031443



# ELECTRICAL AND STARTING SYSTEM

## 214-6393 SWITCH GP-PRESSURE-ENGINE OIL

S/N: GSN1-UP  
ALSO AN ATTACHMENT

SMCS-7400, 7421

i01647700

NOTE	REF NO	GRAPHIC REF	PART NUMBER	QTY	PART NAME						SEE PAGE
					1	2	3	4	5	6 (PRODUCT LEVEL)	
	1	1	214-6392	1	SWITCH-PRESSURE (OIL)						
	2	1	035-8063	1	PLUG (1/8)						

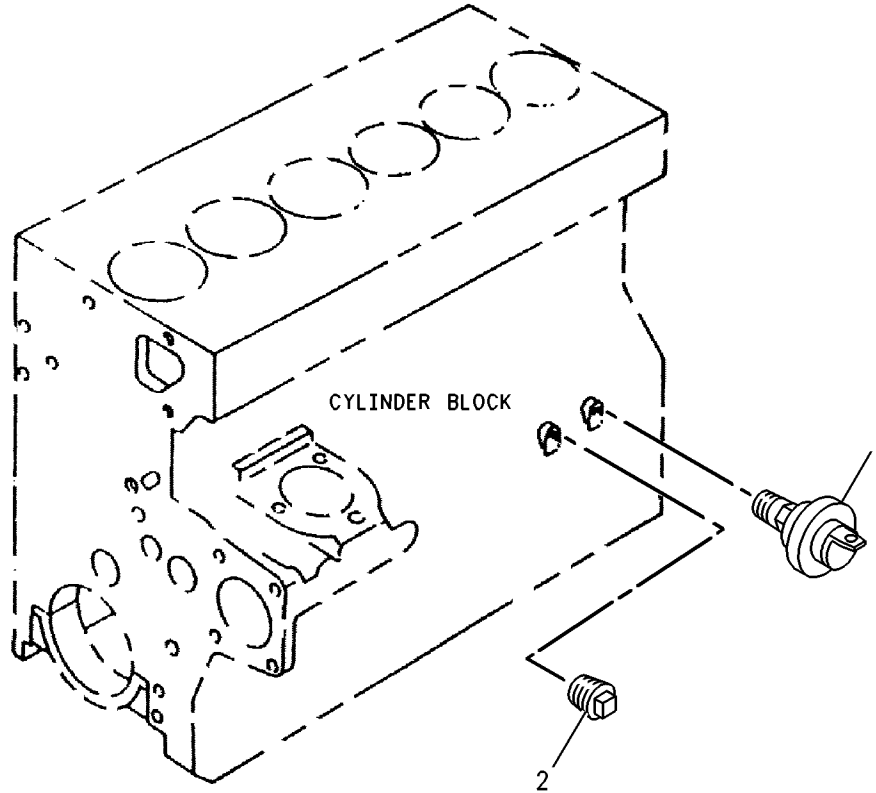

GRAPHIC #1

<END>

g00855783





# ELECTRICAL AND STARTING SYSTEM

## 238 - 5624 SWITCH GP - TEMPERATURE - ENGINE OIL

S/N: SNX1-UP

AN ATTACHMENT

SMCS-7400

i01971326

NOTE	PART NUMBER	QTY	PART NAME						SEE PAGE
			1	2	3	4	5	6 (PRODUCT LEVEL)	
	237-3573	1	THERMOSTAT (SUMP OIL TEMP)						

<END>



# OPERATOR STATION

## 213-1019 MOUNTING GP-CONTROL PANEL

S/N: SNX1-UP

REAR FACING

FOR USE WITH 213-1020-PAGE 286

AN ATTACHMENT

SMCS-7451

i01985224

NOTE	REF NO	GRAPHIC REF	PART NUMBER	QTY	PART NAME						SEE PAGE
					1	2	3	4	5	6 (PRODUCT LEVEL)	
M	1	1	6V-7743	6	LOCKNUT (M6X1 THD)						
	2	1	204-9533	1	BRACKET						
	3	1	204-9534	1	SUPPORT - PANEL						
	4	1	204-9535	1	SUPPORT - PANEL						
	5	1	215-3790	6	BOLT (M6X17.5MM THD)						
M	6	1	8T-0389	8	LOCKNUT (M10X1.5 THD)						
	7	1	8T-4121	16	WASHER-HARD (11X21X2.5MM THK)						
M	8	1	8T-4136	8	BOLT (M10X1.5X25MM)						
	9	1	9X-8256	12	WASHER (6.6X12X2MM THK)						

M-METRIC PART

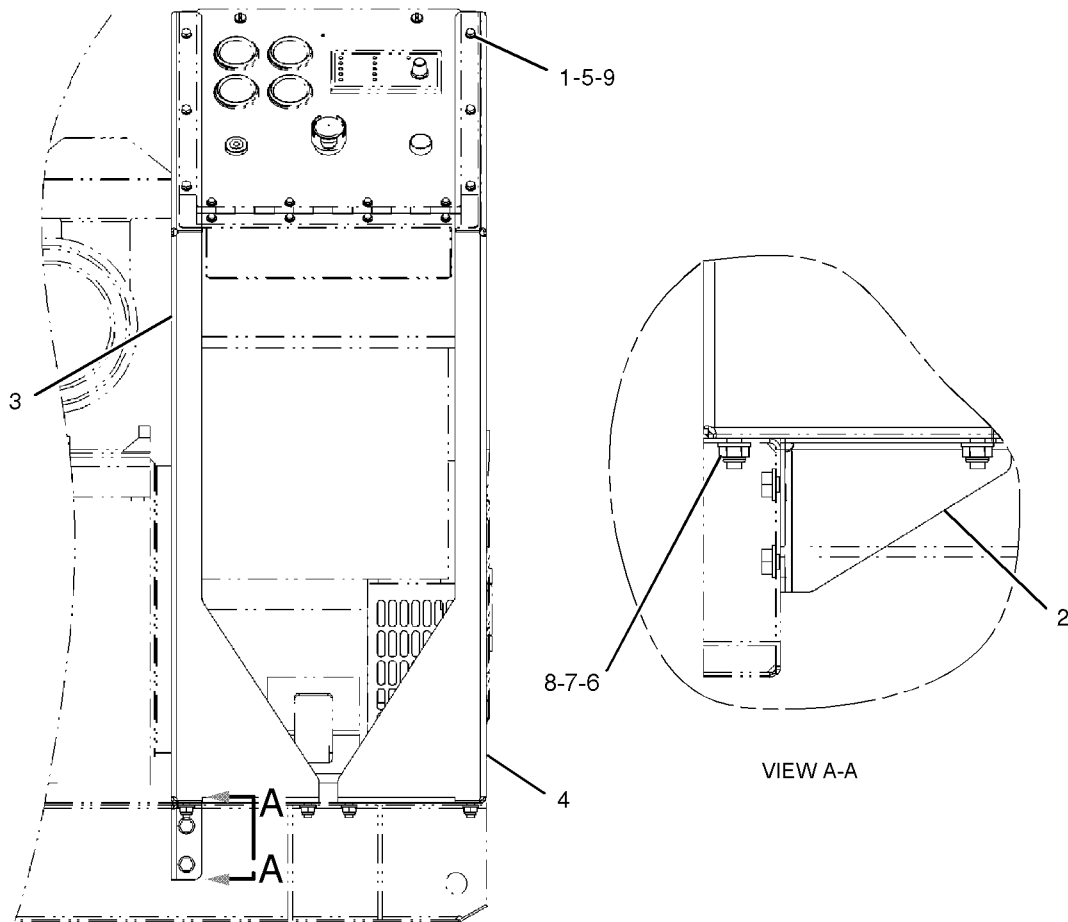

GRAPHIC #1

<END>

g01028859



# OPERATOR STATION

## 213-1020 MOUNTING GP-CONTROL PANEL

S/N: SNX1-UP

REAR FACING

FOR USE WITH 213-1019-PAGE 285

AN ATTACHMENT

SMCS-7451

i01642193

NOTE	REF NO	GRAPHIC REF	PART NUMBER	QTY	PART NAME						SEE PAGE
					1	2	3	4	5	6 (PRODUCT LEVEL)	
M	1	1	6V-7743	12	LOCKNUT (M6X1 THD)						
	2	1	204-9534	1	SUPPORT-PANEL						
	3	1	204-9535	1	SUPPORT-PANEL						
	4	1	205-1118	1	PLATE						
	5	1	215-3790	12	BOLT (M6X17.5MM THD)						
M	6	1	8T-0389	6	LOCKNUT (M10X1.5 THD)						
	7	1	8T-4121	12	WASHER-HARD (11X21X2.5MM THK)						
M	8	1	8T-4136	6	BOLT (M10X1.5X25MM)						
	9	1	9X-8256	24	WASHER (6.6X12X2MM THK)						

M-METRIC PART



# OPERATOR STATION

213-1020 MOUNTING GP-CONTROL PANEL (contd.)

i01642193

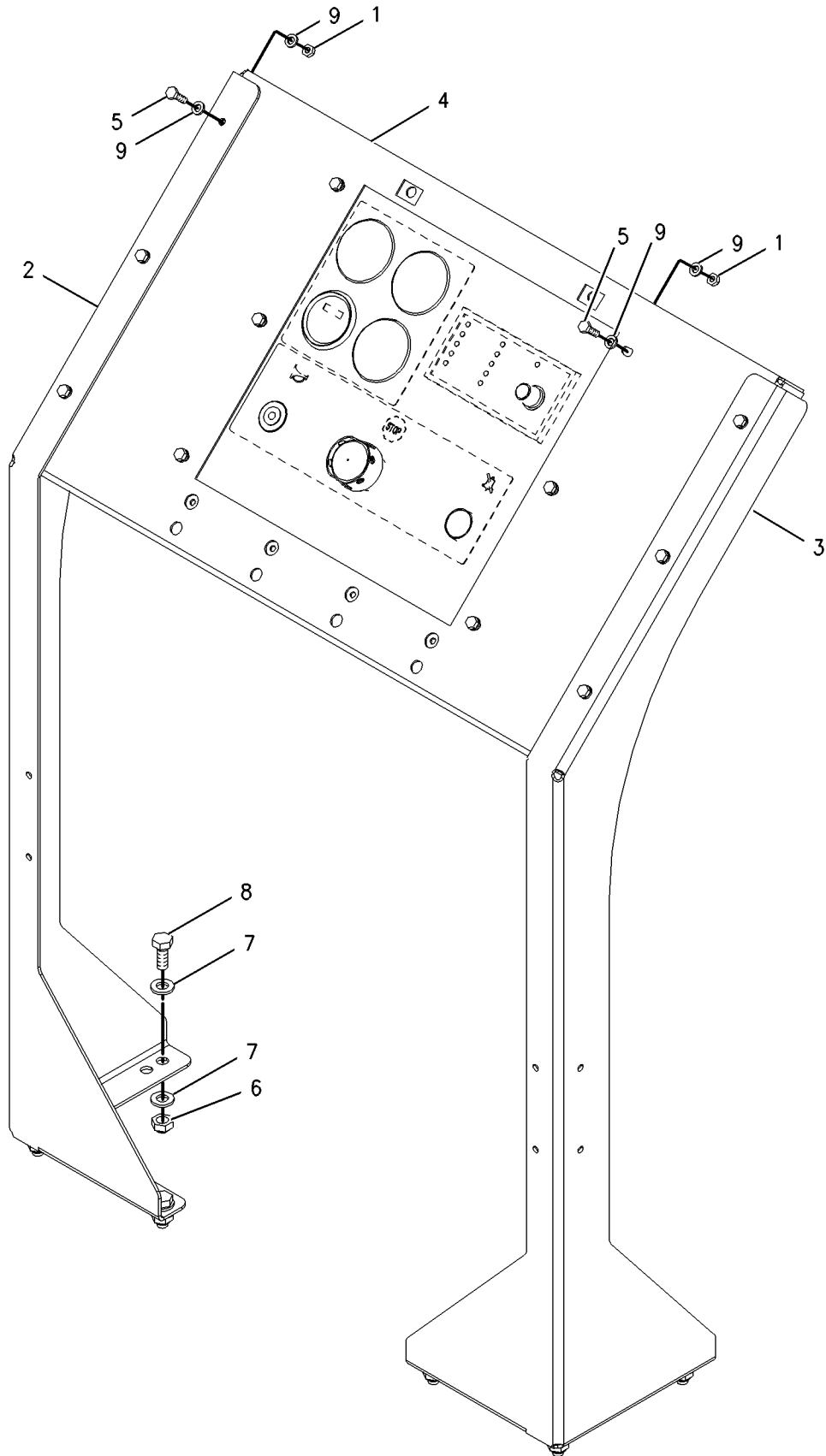

GRAPHIC #1

<END>

g00854519



# OPERATOR STATION

## 215-1736 MOUNTING GP-CONTROL PANEL

S/N: SNX1-UP

250MMX390MMX398MM

FOR USE WITH REMOTE PANELS  
AN ATTACHMENT

SMCS-7451

i01646790

NOTE	REF NO	GRAPHIC REF	PART NUMBER	QTY	PART NAME						SEE PAGE
					1	2	3	4	5	6 (PRODUCT LEVEL)	
	1	1	214-5865	1	BRACKET AS						
M	1A	1	3E-4304	6	INSERT - THREADED						
M	2	1	8T-4138	6	BOLT (M6X1X20MM)						
	3	1	9X-8256	6	WASHER (6.6X12X2MM THK)						

M-METRIC PART

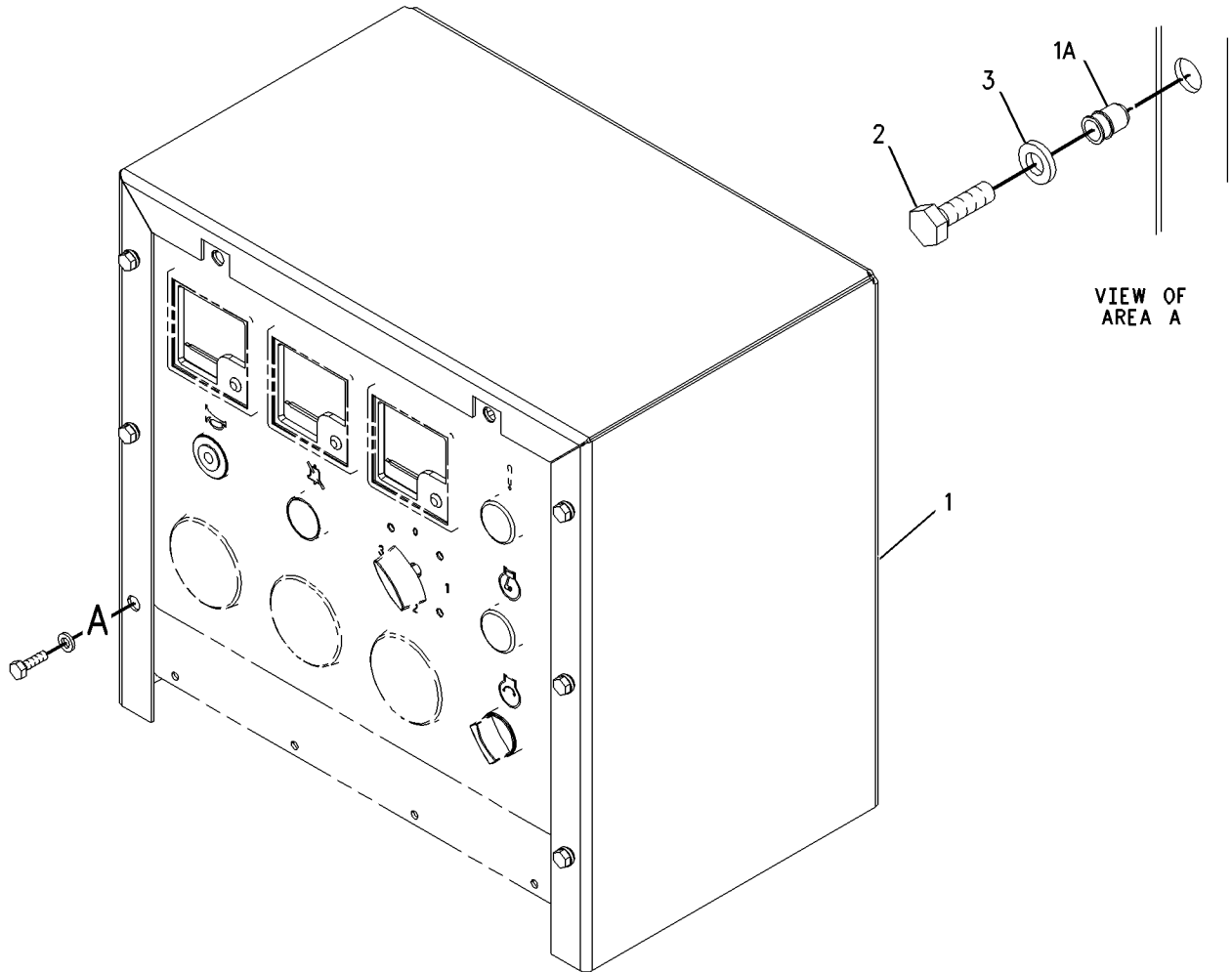

GRAPHIC #1

<END>

g00855056



# OPERATOR STATION

## 215-1743 MOUNTING GP - CONTROL PANEL

S/N: SNX1-UP

258MMX270MMX398MM

FOR USE WITH REMOTE PANELS

AN ATTACHMENT

SMCS-7451

i01646792

NOTE	REF NO	GRAPHIC REF	PART NUMBER	QTY	PART NAME						SEE PAGE
					1	2	3	4	5	6 (PRODUCT LEVEL)	
	1	1	214-7115	1	BRACKET AS						
M	1A	1	3E-4304	4	INSERT - THREADED						
M	2	1	8T-4138	4	BOLT (M6X1X20MM)						
	3	1	9X-8256	4	WASHER (6.6X12X2MM THK)						

M-METRIC PART

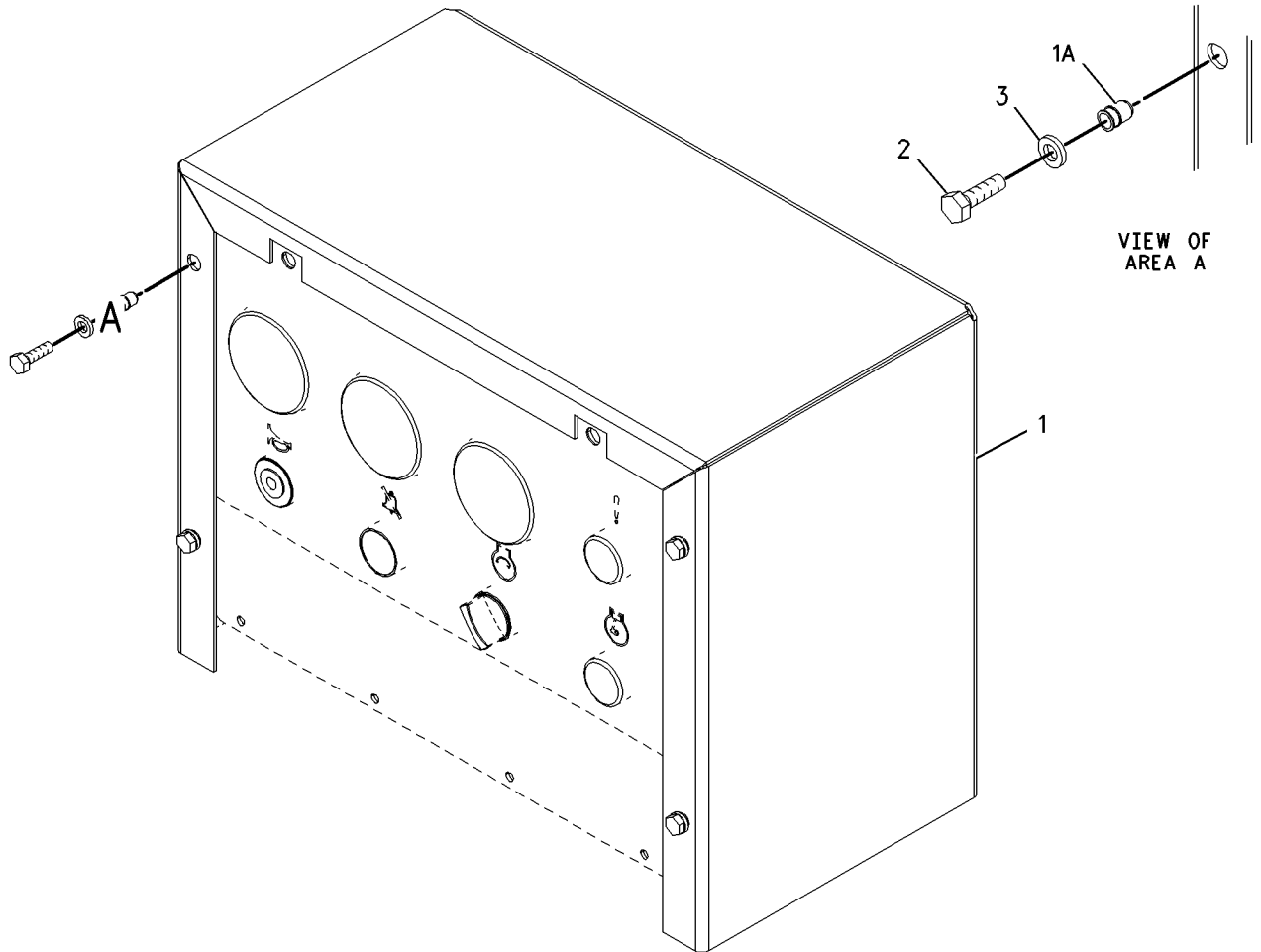

GRAPHIC #1

<END>

g00855360



# OPERATOR STATION

## 212-6757 PANEL GP-CONTROL

S/N: SNX1-UP

PART OF 212-6755, 212-9964 PANEL GP-ELECTRONIC  
AN ATTACHMENT

SMCS-4490, 7451

i01670591

NOTE	REF NO	GRAPHIC REF	PART NUMBER	QTY	PART NAME						SEE PAGE
					1	2	3	4	5	6 (PRODUCT LEVEL)	
	1	1	143-5089	1	HORN						
	2	1	204-7843	1	DOOR AS						
	3	1	206-9503	1	MODULE - CONTROL						
	4	1	206-9504	1	GAUGE (ENGINE TEMPERATURE)						
	5	1	206-9507	1	GAUGE (HOURS)						
	6	1	206-9509	1	BUTTON - STOP						
	7	1	206-9511	2	CONTACT						
	8	1	206-9512	2	CONTACT						
	9	1	212-9862	1	BUTTON (DISABLE ALARM)						
	10	1	212-9949	1	STOP						
	11	1	213-3860	1	FILM						
	12	1	213-3861	1	FILM (STOP, HORN, BELL)						
	13	1	206-9505	1	GAUGE (PRESSURE-OIL)						
	14	1	206-9506	1	GAUGE (BATTERY VOLTAGE)						

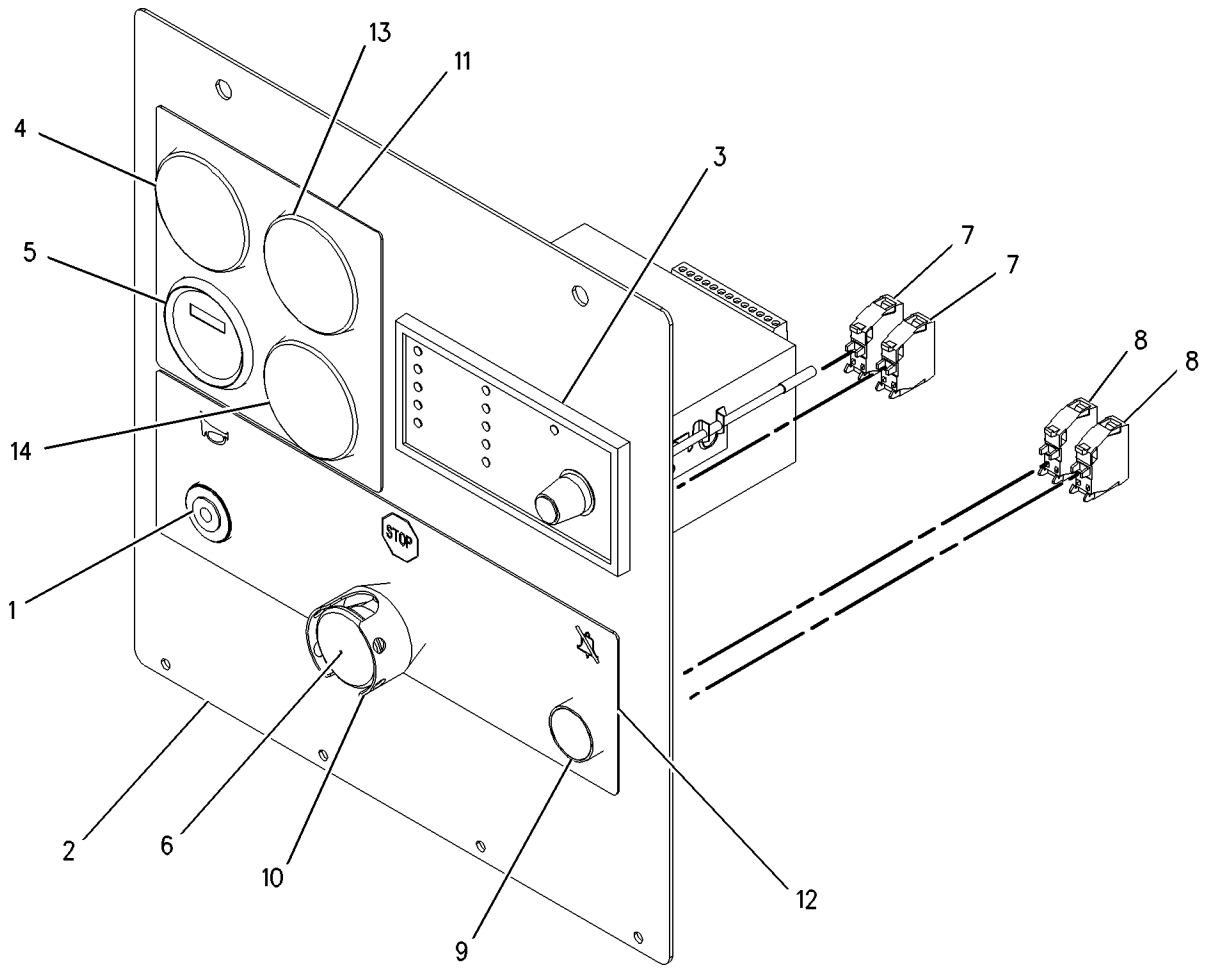

GRAPHIC #1

<END>

g00853428



# OPERATOR STATION

## 212-6772 PANEL GP-CONTROL

S/N: SNX1-UP

PART OF 212-6758, 213-2028, 213-2031, 213-2033 PANEL GP-ELECTRONIC  
AN ATTACHMENT

SMCS-4490, 7451

i01648475

NOTE	REF NO	GRAPHIC REF	PART NUMBER	QTY	PART NAME						SEE PAGE
					1	2	3	4	5	6 (PRODUCT LEVEL)	
	1	1	143-5089	1	HORN						
	2	1	206-8676	1	DOOR AS						
	3	1	206-9509	1	BUTTON-STOP						
	4	1	206-9511	2	CONTACT						
	5	1	206-9512	2	CONTACT						
	6	1	212-9862	1	BUTTON (DISABLE ALARM) (BELL)						
	7	1	212-9949	1	STOP						
	8	1	213-0014	1	MODULE-CONTROL						
	9	1	213-4242	1	FILM (STOP, HORN, BELL)						





# OPERATOR STATION

212-6772 PANEL GP-CONTROL (contd.)

i01648475

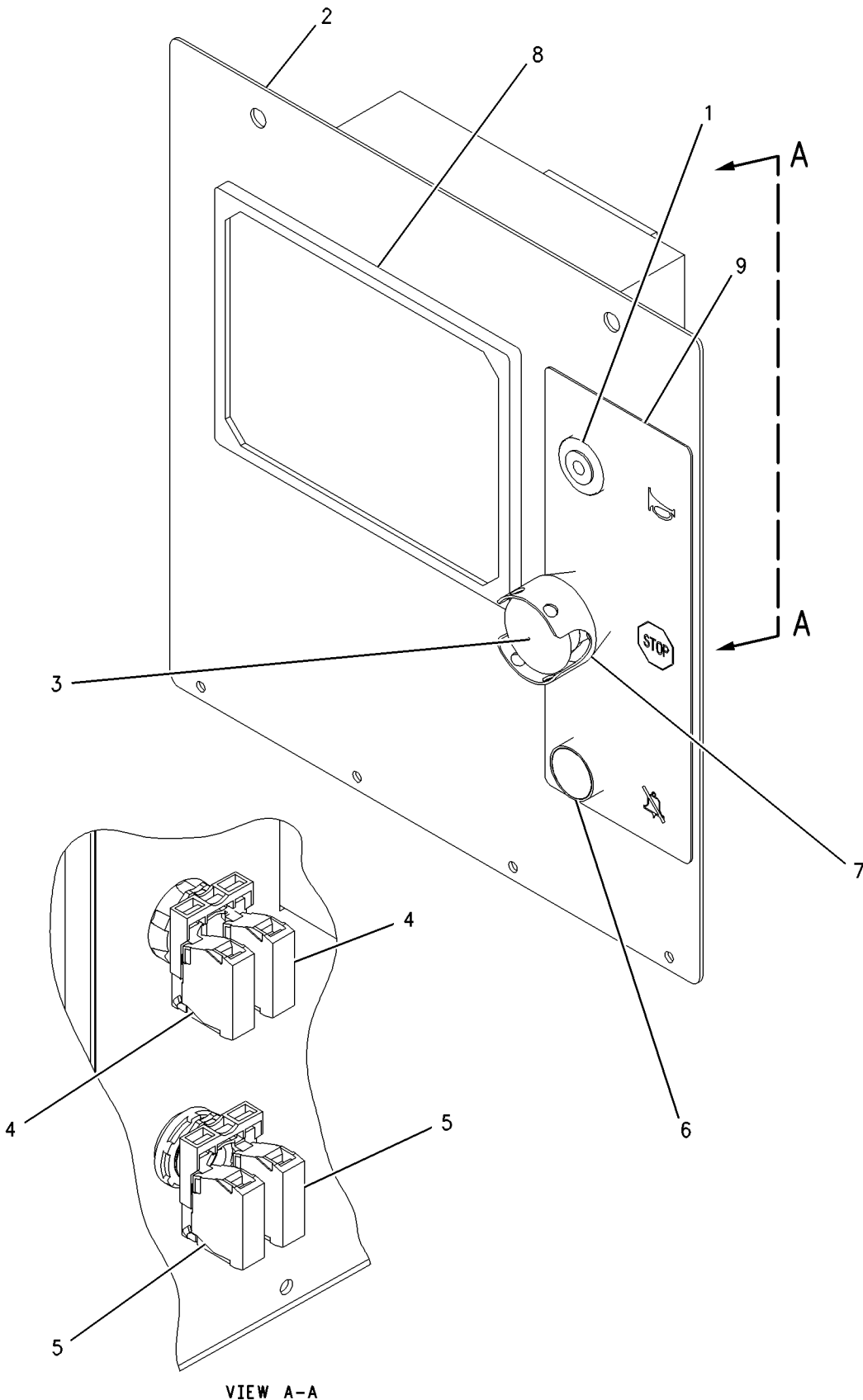

GRAPHIC #1

<END>

g00853132



# OPERATOR STATION

## 212-6774 PANEL GP-CONTROL

S/N: SNX1-UP

PART OF 232-7300 PANEL GP-ELECTRONIC  
AN ATTACHMENT

SMCS-4490, 7451

i01992004

NOTE	REF NO	GRAPHIC REF	PART NUMBER	QTY	PART NAME						SEE PAGE
					1	2	3	4	5	6 (PRODUCT LEVEL)	
	1	1	143-5089	1	HORN						
	2	1	206-9512	1	CONTACT						
	3	1	212-9949	1	STOP						
	4	1	226-4131	1	DOOR AS						
	5	1	226-6446	1	SWITCH						
	6	1	228-6935	2	BLOCK-CONTACT						
	7	1	240-7629	1	SWITCH AS						

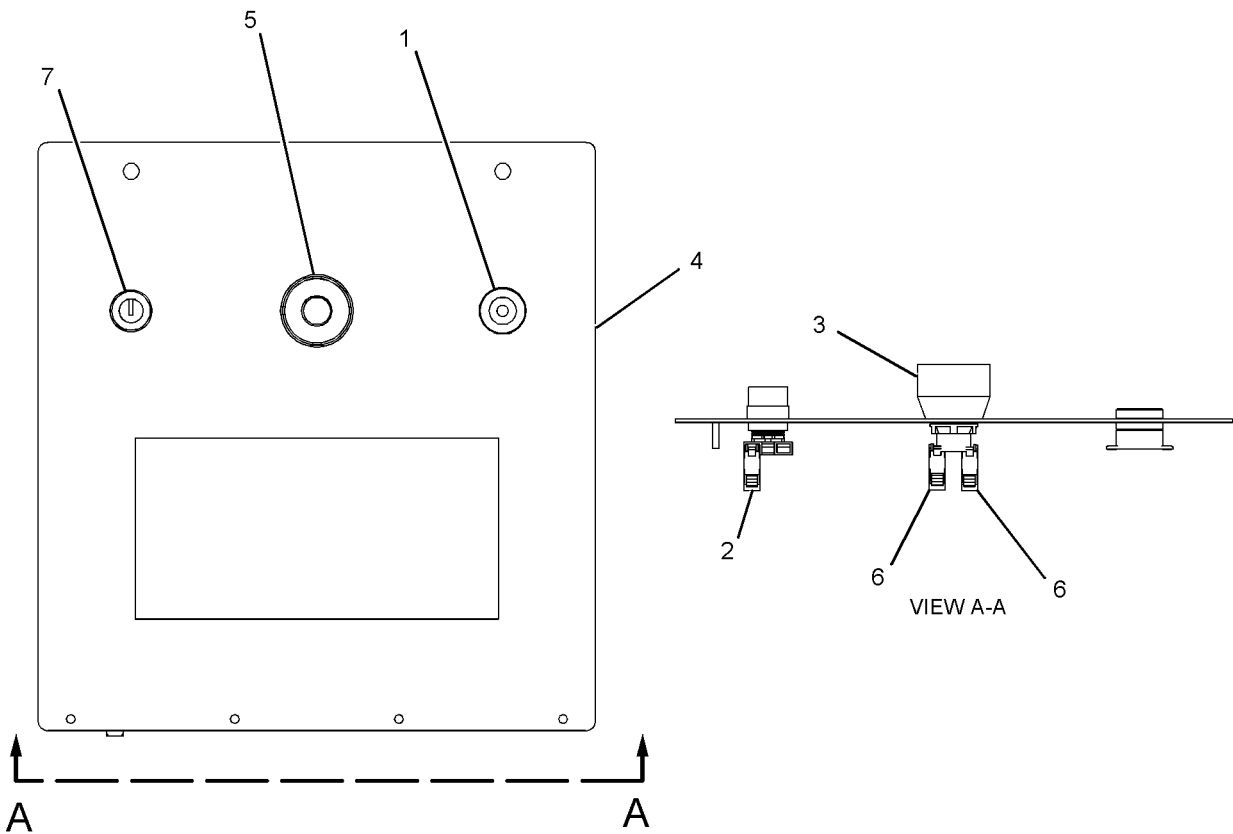

GRAPHIC #1

<END>

g01032746



# OPERATOR STATION

## 212-9833 DOOR GP-ELECTRONIC

S/N: SNX1-UP

PART OF 212-9965, 212-9966 PANEL GP-ELECTRONIC  
AN ATTACHMENT

SMCS-4490, 7451

i01670580

NOTE	REF NO	GRAPHIC REF	PART NUMBER	QTY	PART NAME						SEE PAGE
					1	2	3	4	5	6 (PRODUCT LEVEL)	
	1	1	143-5089	1	HORN						
	2	1	204-7843	1	DOOR AS						
	3	1	206-9503	1	MODULE - CONTROL						
	4	1	206-9507	1	GAUGE (HOURS)						
	5	1	206-9509	1	BUTTON - STOP						
	6	1	206-9511	2	CONTACT						
	7	1	206-9512	2	CONTACT						
	8	1	212-9862	1	BUTTON (DISABLE ALARM) (BELL)						
	9	1	212-9949	1	STOP						
	10	1	213-3860	1	FILM						
	11	1	213-3861	1	FILM (STOP, HORN, BELL)						
	12	1	212-9835	1	GAUGE (PRESSURE) (OIL)						
	13	1	213-2527	1	GAUGE (TEMP) (ENGINE)						
	14	1	213-2528	1	GAUGE (VOLTS) (BATTERY)						

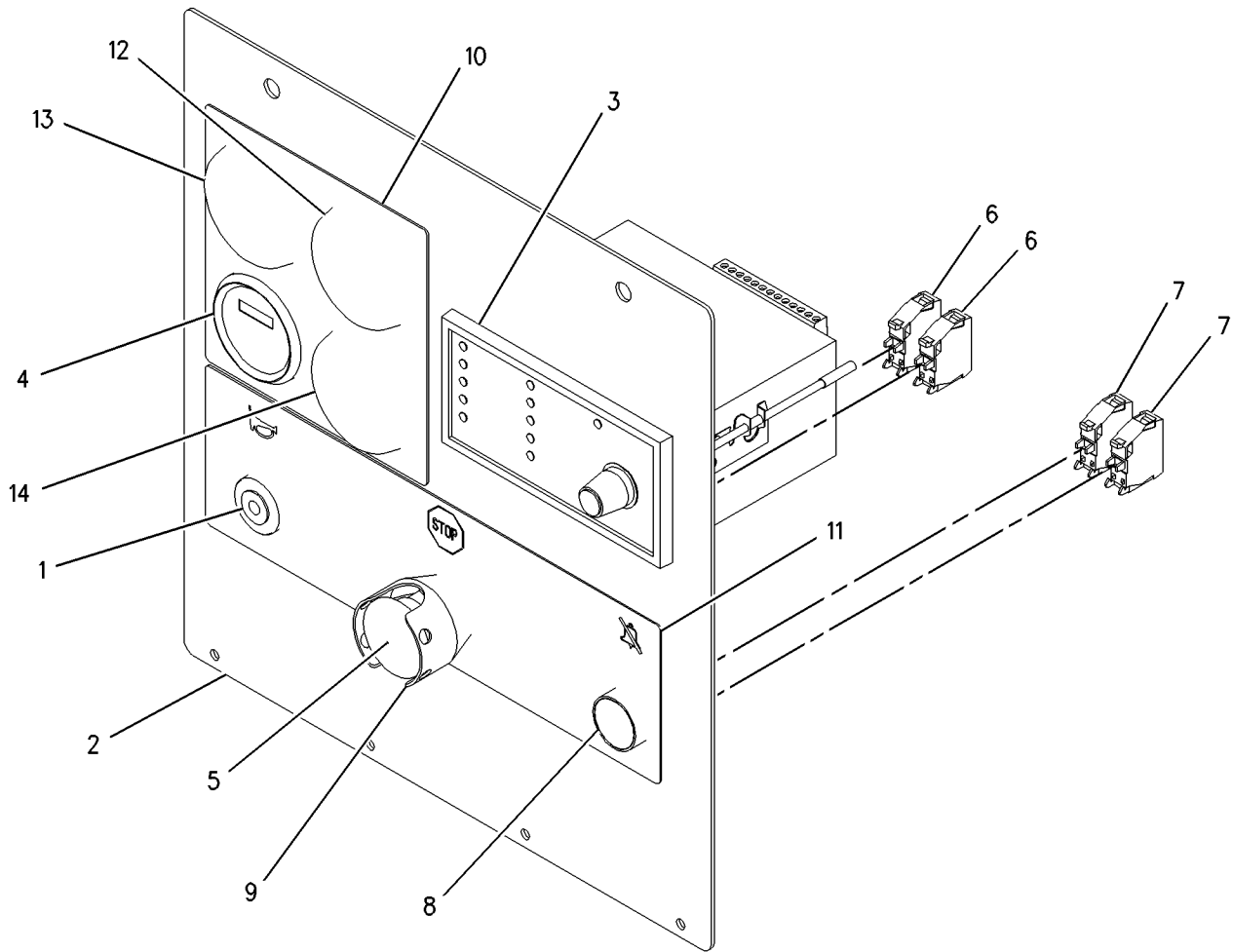

GRAPHIC #1

<END>

g00854092



# OPERATOR STATION

## 214-4614 PANEL GP-CONTROL

S/N: SNX1-UP

PART OF 214-4613 PANEL GP-ELECTRONIC  
AN ATTACHMENT

SMCS-4490, 7451

i01670888

NOTE	REF NO	GRAPHIC REF	PART NUMBER	QTY	PART NAME						SEE PAGE
					1	2	3	4	5	6 (PRODUCT LEVEL)	
	1	1	3N-5976	1	SWITCH (PHASE SELECTOR)						
	2	1	143-5089	1	HORN						
	3	1	183-5648	1	VOLTMETER						
	4	1	183-5652	1	METER-FREQUENCY						
	5	1	206-9504	1	GAUGE (ENGINE TEMPERATURE)						
	6	1	206-9511	2	CONTACT						
	7	1	212-9862	1	BUTTON (DISABLE ALARM)						
	8	1	214-4611	1	DOOR AS						
	9	1	214-5789	1	LAMP GP (YELLOW COMMON ALARM)						
		1	143-5084	1	BASE-LAMP						
		1	214-6827	1	CLIP						
		1	214-6828	1	HOLDER-LAMP						
10	1	1	214-5790	1	LAMP GP (GREEN GENERATOR RUNNING)						
		1	143-5084	1	BASE-LAMP						
		1	214-6827	1	CLIP						
		1	214-6830	1	HOLDER-LAMP						
	11	1	214-5791	1	SWITCH AS (REMOTE START)						
	12	1	214-7397	1	FILM (HORN, BELL)						
	13	1	206-9505	1	GAUGE (PRESSURE-OIL)						
	14	1	206-9506	1	GAUGE (BATTERY VOLTAGE)						
	15	1	214-5787	1	AMMETER						
	16	1	2N-2372	2	LAMP (12 VOLT) (MULTIPLE USE PANEL)						



# OPERATOR STATION

214-4614 PANEL GP-CONTROL (contd.)

i01670888

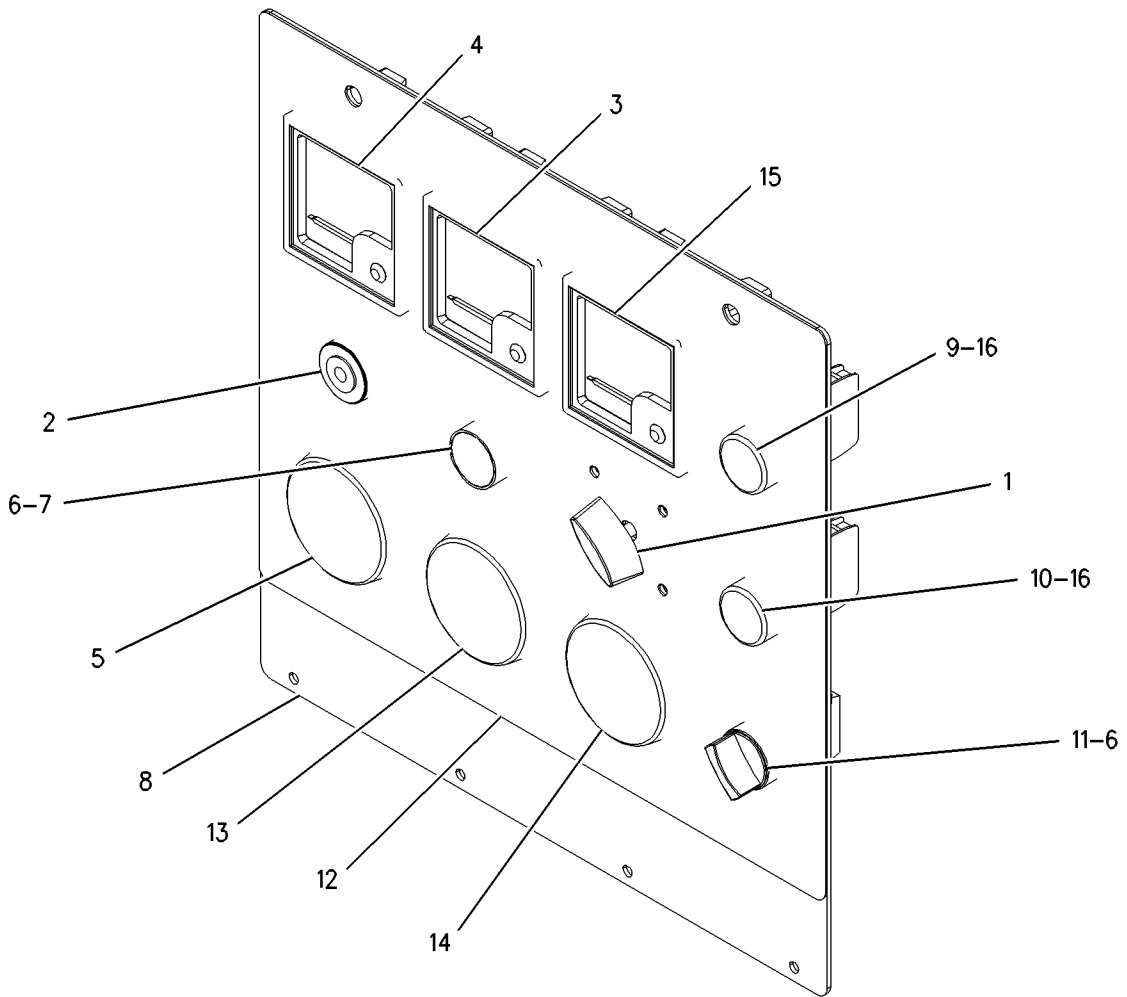

GRAPHIC #1

<END>

g00854488



# OPERATOR STATION

## 214-5885 PANEL GP-CONTROL

S/N: SNX1-UP

PART OF 214-5872 PANEL GP-ELECTRONIC  
AN ATTACHMENT

SMCS-4490, 7451

i01670575

NOTE	REF NO	GRAPHIC REF	PART NUMBER	QTY	PART NAME						SEE PAGE
					1	2	3	4	5	6 (PRODUCT LEVEL)	
	1	1	3N-5976	1	SWITCH (PHASE SELECTOR)						
	2	1	143-5089	1	HORN						
	3	1	183-5648	1	VOLTMETER						
	4	1	183-5652	1	METER-FREQUENCY						
	5	1	206-9504	1	GAUGE (ENGINE TEMPERATURE)						
	6	1	206-9511	2	CONTACT						
	7	1	212-9862	1	BUTTON (DISABLE ALARM)						
	8	1	214-4611	1	DOOR AS						
	9	1	214-5789	1	LAMP GP (YELLOW COMMON ALARM)						
		1	143-5084	1	BASE-LAMP						
		1	214-6827	1	CLIP						
		1	214-6828	1	HOLDER-LAMP						
10	1	1	214-5790	1	LAMP GP (GREEN GENERATOR RUNNING)						
		1	143-5084	1	BASE-LAMP						
		1	214-6827	1	CLIP						
		1	214-6830	1	HOLDER-LAMP						
	11	1	214-5791	1	SWITCH AS (REMOTE START)						
	12	1	214-7397	1	FILM (HORN, BELL)						
	13	1	206-9505	1	GAUGE (PRESSURE-OIL)						
	14	1	206-9506	1	GAUGE (BATTERY VOLTAGE)						
	15	1	214-5788	1	AMMETER						
	16	1	2N-2372	2	LAMP (12 VOLT) (MULTIPLE USE PANEL)						



# OPERATOR STATION

214-5885 PANEL GP-CONTROL (contd.)

i01670575

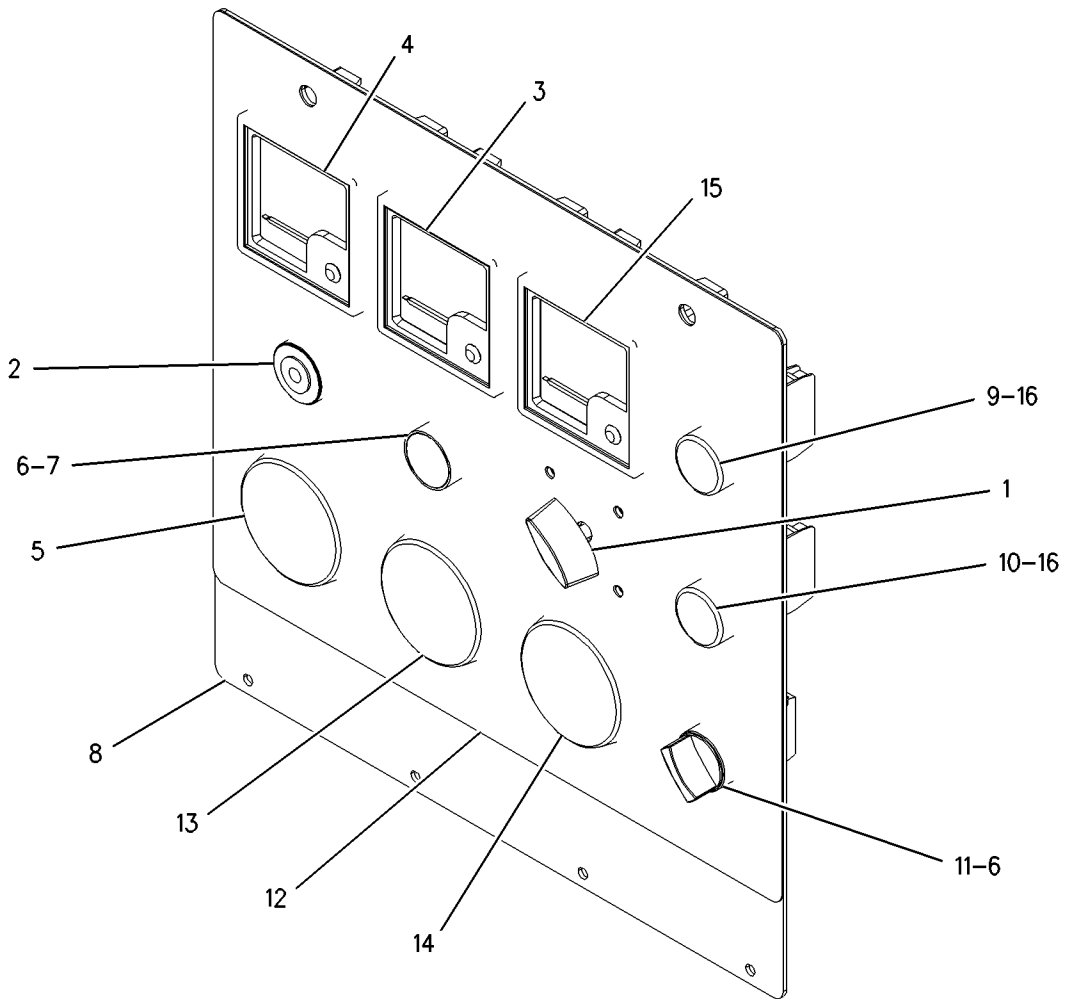

GRAPHIC #1

<END>

g00854442



# OPERATOR STATION

## 214-5886 PANEL GP-CONTROL

S/N: SNX1-UP

PART OF 214-5873 PANEL GP-ELECTRONIC  
AN ATTACHMENT

SMCS-4490, 7451

i01670574

NOTE	REF NO	GRAPHIC REF	PART NUMBER	QTY	PART NAME						SEE PAGE
					1	2	3	4	5	6 (PRODUCT LEVEL)	
	1	1	3N-5976	1	SWITCH (PHASE SELECTOR)						
	2	1	143-5089	1	HORN						
	3	1	183-5648	1	VOLTMETER						
	4	1	183-5652	1	METER-FREQUENCY						
	5	1	206-9504	1	GAUGE (ENGINE TEMPERATURE)						
	6	1	206-9511	2	CONTACT						
	7	1	212-9862	1	BUTTON (DISABLE ALARM)						
	8	1	214-4611	1	DOOR AS						
	9	1	214-5789	1	LAMP GP (YELLOW COMMON ALARM)						
		1	143-5084	1	BASE-LAMP						
		1	214-6827	1	CLIP						
		1	214-6828	1	HOLDER-LAMP						
	10	1	214-5790	1	LAMP GP (GREEN GENERATOR RUNNING)						
		1	143-5084	1	BASE-LAMP						
		1	214-6827	1	CLIP						
		1	214-6830	1	HOLDER-LAMP						
	11	1	214-5791	1	SWITCH AS (REMOTE START)						
	12	1	214-7397	1	FILM (HORN, BELL)						
	13	1	183-5642	1	AMMETER						
	14	1	206-9505	1	GAUGE (PRESSURE-OIL)						
	15	1	206-9506	1	GAUGE (BATTERY VOLTAGE)						
	16	1	2N-2372	2	LAMP (12 VOLT) (MULTIPLE USE PANEL)						





# OPERATOR STATION

214-5886 PANEL GP-CONTROL (contd.)

i01670574

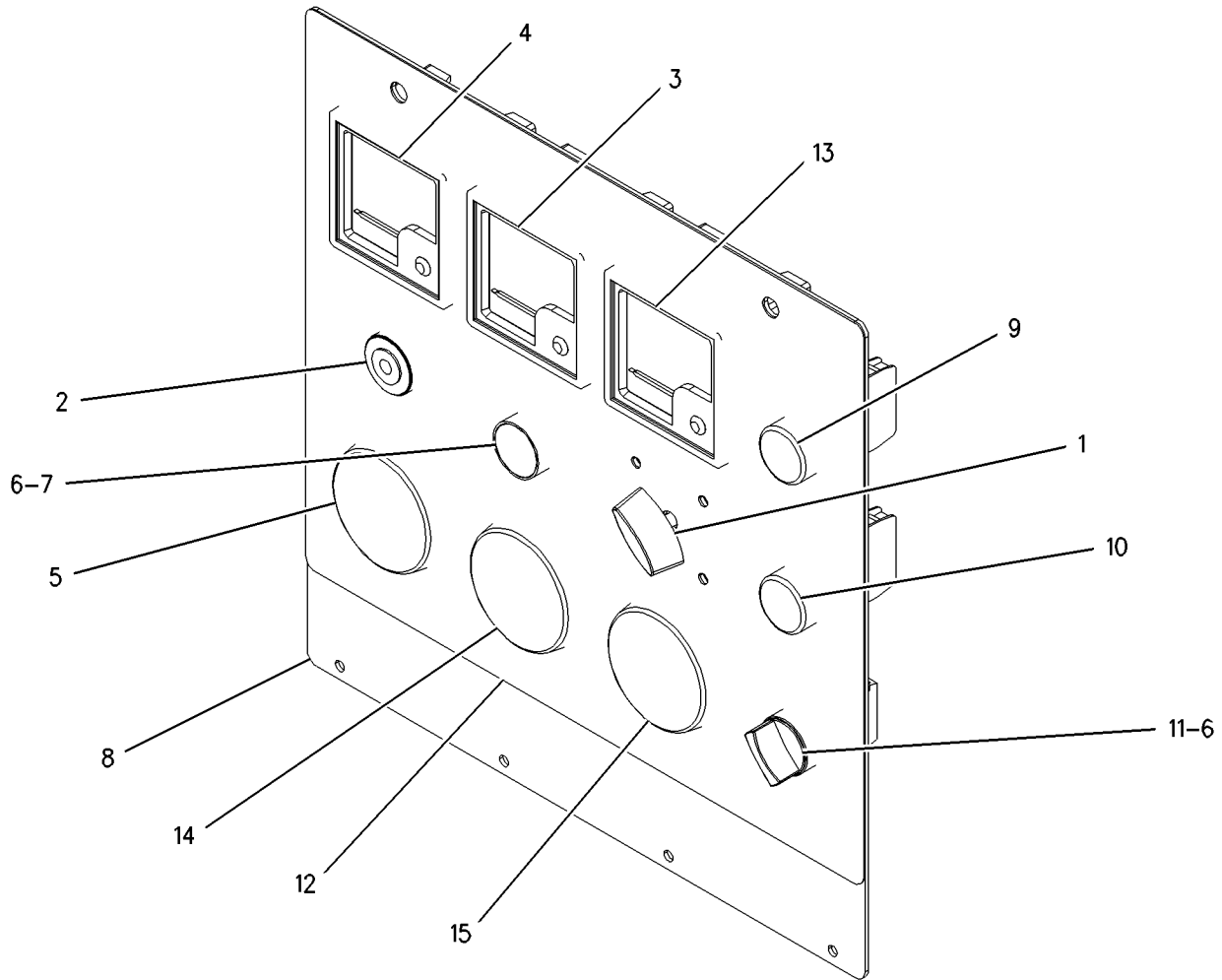

GRAPHIC #1

<END>

g00854416



# OPERATOR STATION

## 214-5887 PANEL GP-CONTROL

S/N: SNX1-UP

PART OF 214-5874 PANEL GP-ELECTRONIC  
AN ATTACHMENT

SMCS-4490, 7451

i01670892

NOTE	REF NO	GRAPHIC REF	PART NUMBER	QTY	PART NAME						SEE PAGE
					1	2	3	4	5	6 (PRODUCT LEVEL)	
	1	1	3N-5976	1	SWITCH (PHASE SELECTOR)						
	2	1	143-5089	1	HORN						
	3	1	169-4500	2	LAMP (MULTIPLE USE PANEL) (24V)						
	4	1	183-5648	1	VOLTMETER						
	5	1	183-5652	1	METER-FREQUENCY						
	6	1	206-9511	2	CONTACT						
	7	1	212-9862	1	BUTTON (DISABLE ALARM)						
	8	1	214-4611	1	DOOR AS						
	9	1	214-5789	1	LAMP GP (YELLOW COMMON ALARM)						
		1	143-5084	1	BASE-LAMP						
		1	214-6827	1	CLIP						
		1	214-6828	1	HOLDER-LAMP						
10	1	1	214-5790	1	LAMP GP (GREEN GENERATOR RUNNING)						
		1	143-5084	1	BASE-LAMP						
		1	214-6827	1	CLIP						
		1	214-6830	1	HOLDER-LAMP						
11	1	1	214-5791	1	SWITCH AS (REMOTE START)						
12	1	1	214-7397	1	FILM (HORN, BELL)						
13	1	1	212-9835	1	GAUGE (PRESSURE) (OIL)						
14	1	1	213-2527	1	GAUGE (TEMP) (ENGINE)						
15	1	1	213-2528	1	GAUGE (VOLTS) (BATTERY)						
16	1	1	214-5787	1	AMMETER						



# OPERATOR STATION

214-5887 PANEL GP-CONTROL (contd.)

i01670892

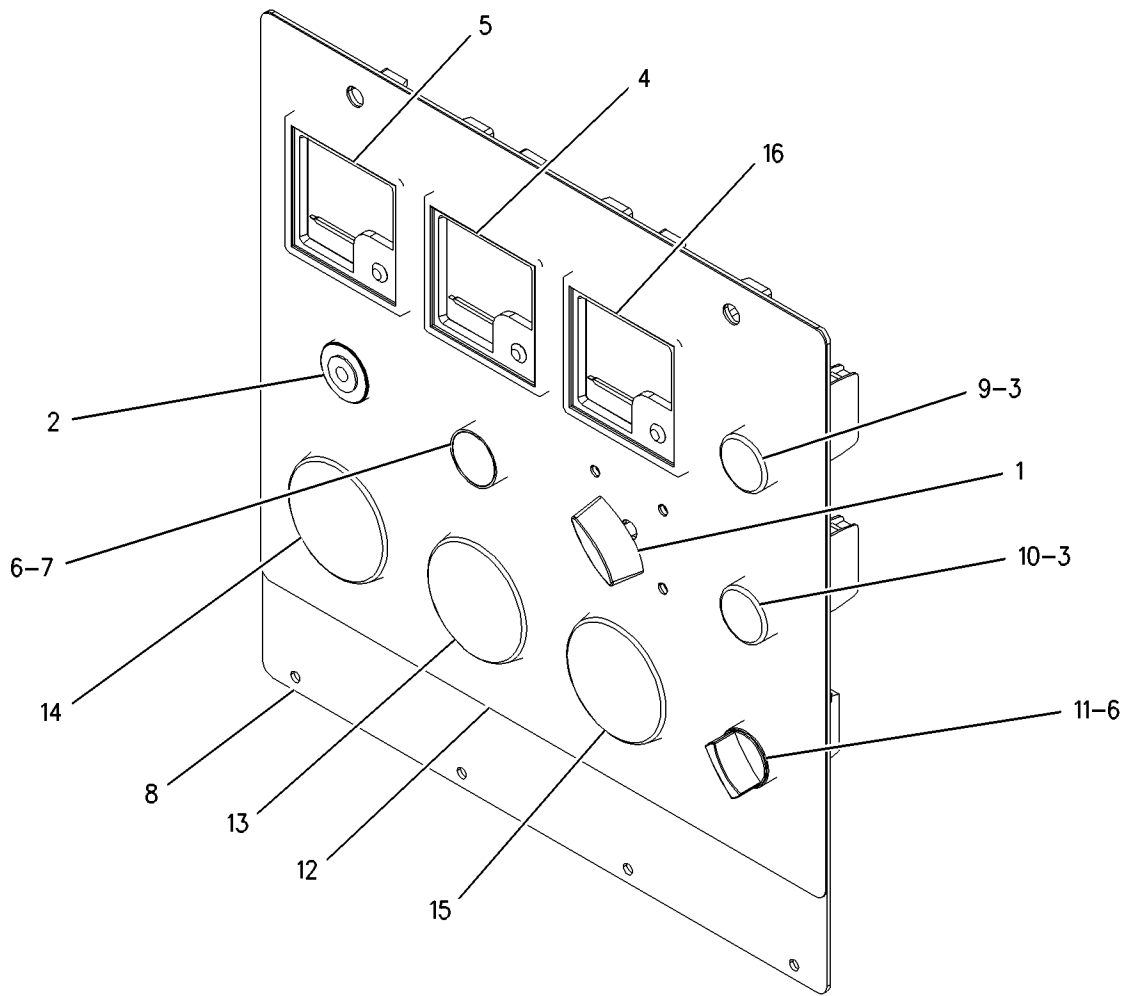

GRAPHIC #1

<END>

g00854432



# OPERATOR STATION

## 214-5888 PANEL GP-CONTROL

S/N: SNX1-UP

PART OF 214-5875 PANEL GP-ELECTRONIC  
AN ATTACHMENT

SMCS-4490, 7451

i01670573

NOTE	REF NO	GRAPHIC REF	PART NUMBER	QTY	PART NAME						SEE PAGE
					1	2	3	4	5	6 (PRODUCT LEVEL)	
	1	1	3N-5976	1	SWITCH (PHASE SELECTOR)						
	2	1	143-5089	1	HORN						
	3	1	169-4500	2	LAMP (MULTIPLE USE PANEL) (24V)						
	4	1	183-5648	1	VOLTMETER						
	5	1	183-5652	1	METER-FREQUENCY						
	6	1	206-9511	2	CONTACT						
	7	1	212-9862	1	BUTTON (DISABLE ALARM)						
	8	1	214-4611	1	DOOR AS						
	9	1	214-5789	1	LAMP GP (YELLOW COMMON ALARM)						
		1	143-5084	1	BASE-LAMP						
		1	214-6827	1	CLIP						
		1	214-6828	1	HOLDER-LAMP						
10	1	1	214-5790	1	LAMP GP (GREEN GENERATOR RUNNING)						
		1	143-5084	1	BASE-LAMP						
		1	214-6827	1	CLIP						
		1	214-6830	1	HOLDER-LAMP						
11	1	1	214-5791	1	SWITCH AS (REMOTE START)						
12	1	1	214-7397	1	FILM (HORN, BELL)						
13	1	1	212-9835	1	GAUGE (PRESSURE) (OIL)						
14	1	1	213-2527	1	GAUGE (TEMP) (ENGINE)						
15	1	1	213-2528	1	GAUGE (VOLTS) (BATTERY)						
16	1	1	214-5788	1	AMMETER						



# OPERATOR STATION

214-5888 PANEL GP-CONTROL (contd.)

i01670573

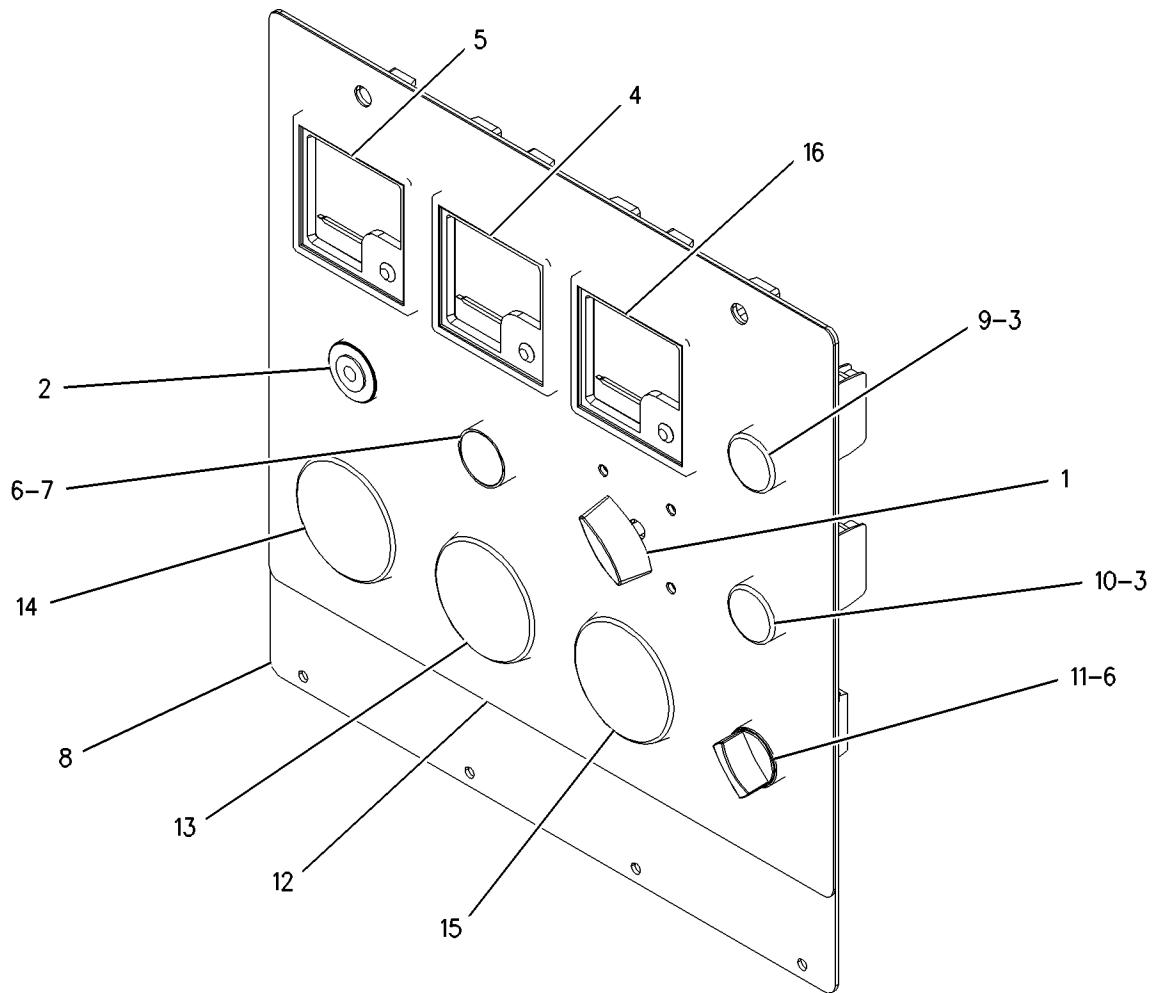

GRAPHIC #1

<END>

g00854402



# OPERATOR STATION

## 214-5889 PANEL GP-CONTROL

S/N: SNX1-UP

PART OF 214-5876 PANEL GP-ELECTRONIC  
AN ATTACHMENT

SMCS-4490, 7451

i01670572

NOTE	REF NO	GRAPHIC REF	PART NUMBER	QTY	PART NAME						SEE PAGE
					1	2	3	4	5	6 (PRODUCT LEVEL)	
	1	1	3N-5976	1	SWITCH (PHASE SELECTOR)						
	2	1	143-5089	1	HORN						
	3	1	169-4500	2	LAMP (MULTIPLE USE PANEL) (24V)						
	4	1	183-5648	1	VOLTMETER						
	5	1	183-5642	1	AMMETER						
	6	1	206-9511	2	CONTACT						
	7	1	212-9862	1	BUTTON (DISABLE ALARM)						
	8	1	214-4611	1	DOOR AS						
	9	1	214-5789	1	LAMP GP (YELLOW COMMON ALARM)						
		1	143-5084	1	BASE-LAMP						
		1	214-6827	1	CLIP						
		1	214-6828	1	HOLDER-LAMP						
10	1	1	214-5790	1	LAMP GP (GREEN GENERATOR RUNNING)						
		1	143-5084	1	BASE-LAMP						
		1	214-6827	1	CLIP						
		1	214-6830	1	HOLDER-LAMP						
11	1	1	214-5791	1	SWITCH AS (REMOTE START)						
12	1	1	214-7397	1	FILM (HORN, BELL)						
13	1	1	183-5652	1	METER-FREQUENCY						
14	1	1	212-9835	1	GAUGE (PRESSURE) (OIL)						
15	1	1	213-2527	1	GAUGE (TEMP) (ENGINE)						
16	1	1	213-2528	1	GAUGE (VOLTS) (BATTERY)						



# OPERATOR STATION

214-5889 PANEL GP-CONTROL (contd.)

i01670572

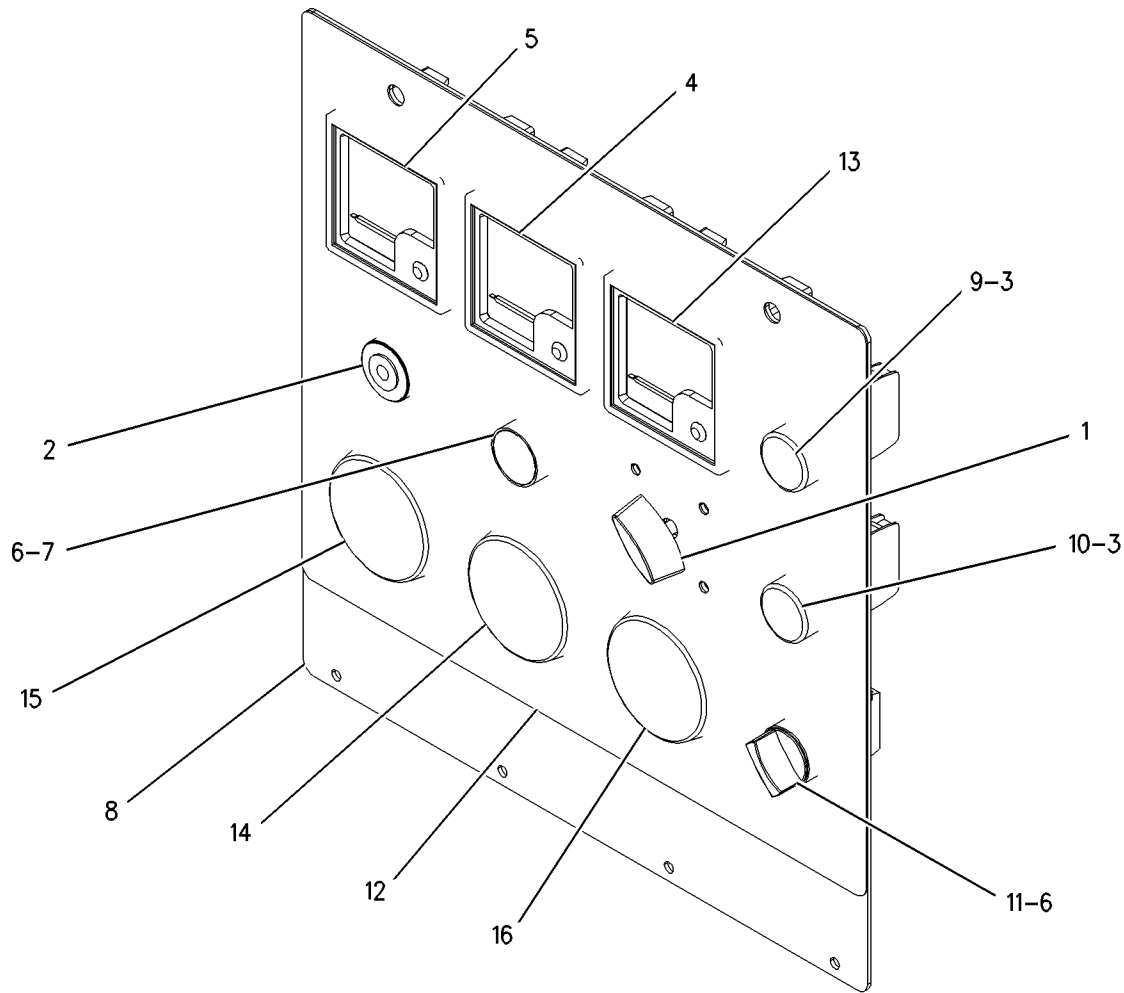

GRAPHIC #1

<END>

g00854387



# OPERATOR STATION

## 214-5890 PANEL GP-CONTROL

S/N: SNX1-UP

PART OF 214-5877 PANEL GP-ELECTRONIC  
AN ATTACHMENT

SMCS-4490, 7451

i01670569

NOTE	REF NO	GRAPHIC REF	PART NUMBER	QTY	PART NAME						SEE PAGE
					1	2	3	4	5	6 (PRODUCT LEVEL)	
	1	1	3N-5976	1	SWITCH (PHASE SELECTOR)						
	2	1	143-5089	1	HORN						
	3	1	183-5652	1	METER-FREQUENCY						
	4	1	206-9504	1	GAUGE (ENGINE TEMPERATURE)						
	5	1	206-9511	2	CONTACT						
	6	1	212-9862	1	BUTTON (DISABLE ALARM)						
	7	1	214-4611	1	DOOR AS						
	8	1	214-5789	1	LAMP GP (YELLOW COMMON ALARM)						
		1	143-5084	1	BASE-LAMP						
		1	214-6827	1	CLIP						
		1	214-6828	1	HOLDER-LAMP						
	9	1	214-5790	1	LAMP GP (GREEN GENERATOR RUNNING)						
		1	143-5084	1	BASE-LAMP						
		1	214-6827	1	CLIP						
		1	214-6830	1	HOLDER-LAMP						
	10	1	214-5791	1	SWITCH AS (REMOTE START)						
	11	1	214-7397	1	FILM (HORN, BELL)						
	12	1	183-5651	1	VOLTMETER						
	13	1	206-9505	1	GAUGE (PRESSURE-OIL)						
	14	1	206-9506	1	GAUGE (BATTERY VOLTAGE)						
	15	1	214-5786	1	AMMETER						
	16	1	2N-2372	2	LAMP (12 VOLT) (MULTIPLE USE PANEL)						





# OPERATOR STATION

214-5890 PANEL GP-CONTROL (contd.)

i01670569

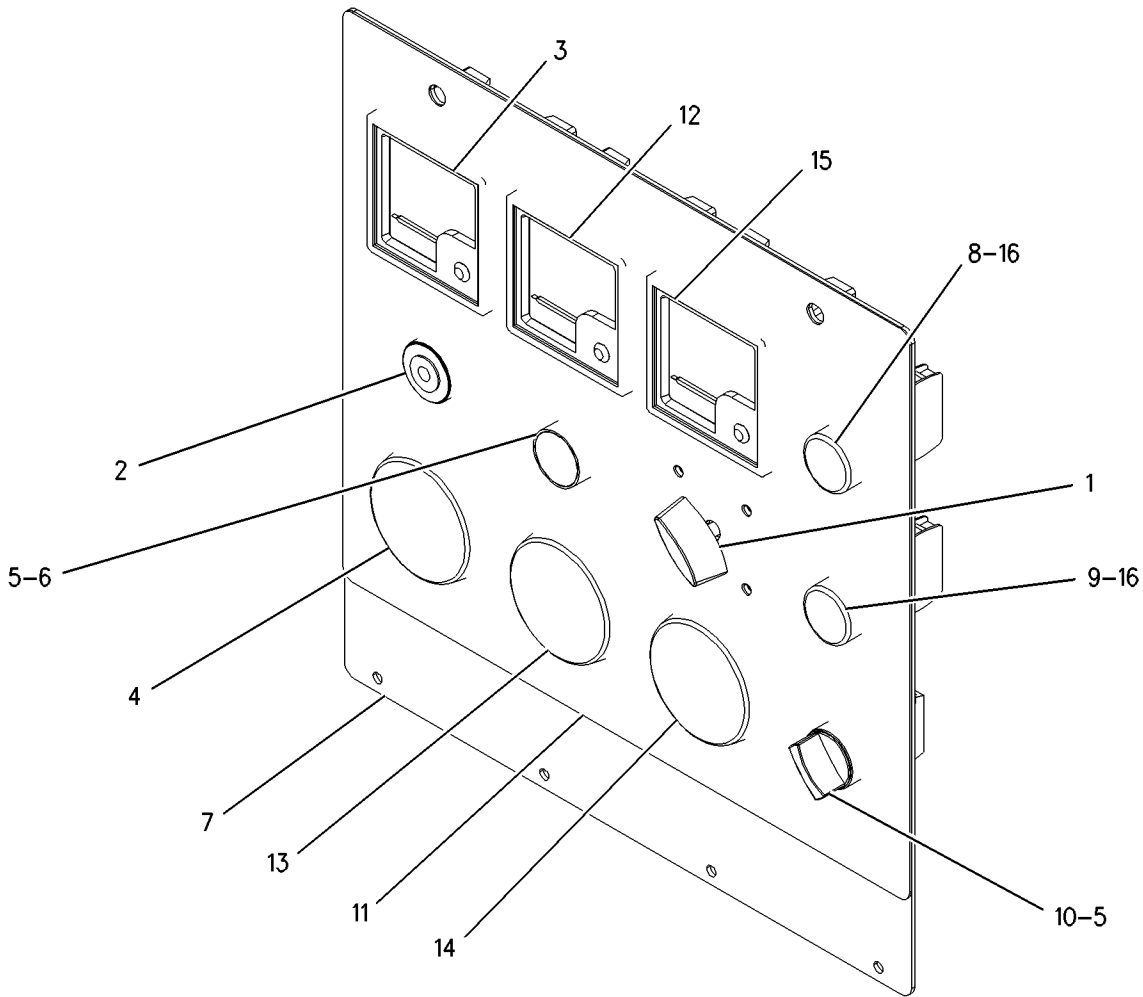

GRAPHIC #1

<END>

g00854372



# OPERATOR STATION

## 214-5891 PANEL GP-CONTROL

S/N: SNX1-UP

PART OF 214-5878 PANEL GP-ELECTRONIC  
AN ATTACHMENT

SMCS-4490, 7451

i01670896

NOTE	REF NO	GRAPHIC REF	PART NUMBER	QTY	PART NAME						SEE PAGE
					1	2	3	4	5	6 (PRODUCT LEVEL)	
	1	1	3N-5976	1	SWITCH (PHASE SELECTOR)						
	2	1	143-5089	1	HORN						
	3	1	183-5652	1	METER-FREQUENCY						
	4	1	206-9504	1	GAUGE (ENGINE TEMPERATURE)						
	5	1	206-9511	2	CONTACT						
	6	1	212-9862	1	BUTTON (DISABLE ALARM)						
	7	1	214-4611	1	DOOR AS						
	8	1	214-5789	1	LAMP GP (YELLOW COMMON ALARM)						
		1	143-5084	1	BASE-LAMP						
		1	214-6827	1	CLIP						
		1	214-6828	1	HOLDER-LAMP						
	9	1	214-5790	1	LAMP GP (GREEN GENERATOR RUNNING)						
		1	143-5084	1	BASE-LAMP						
		1	214-6827	1	CLIP						
		1	214-6830	1	HOLDER-LAMP						
	10	1	214-5791	1	SWITCH AS (REMOTE START)						
	11	1	214-7397	1	FILM (HORN, BELL)						
	12	1	183-5651	1	VOLTMETER						
	13	1	206-9505	1	GAUGE (PRESSURE-OIL)						
	14	1	206-9506	1	GAUGE (BATTERY VOLTAGE)						
	15	1	214-5787	1	AMMETER						
	16	1	2N-2372	2	LAMP (12 VOLT) (MULTIPLE USE PANEL)						



# OPERATOR STATION

214-5891 PANEL GP-CONTROL (contd.)

i01670896

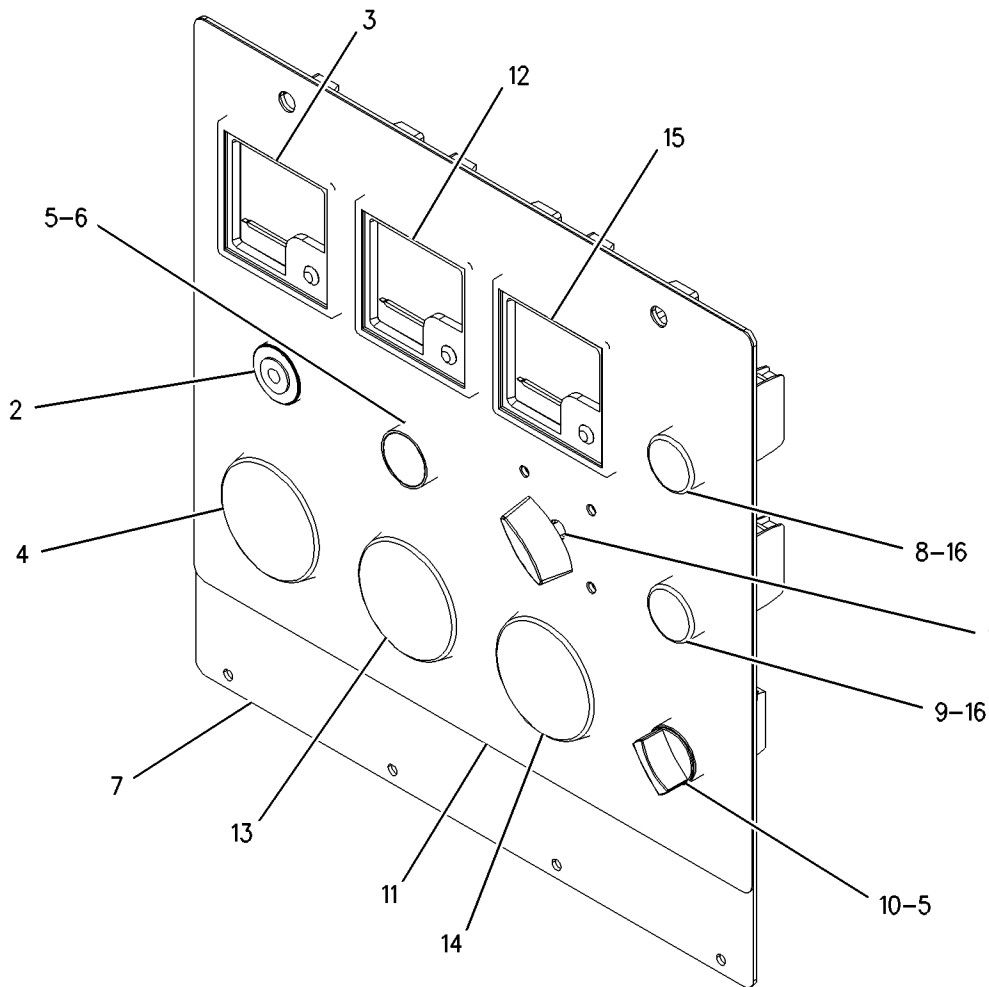

GRAPHIC #1

<END>

g00854206



# OPERATOR STATION

## 214-5892 PANEL GP-CONTROL

S/N: SNX1-UP

PART OF 214-5879 PANEL GP-ELECTRONIC  
AN ATTACHMENT

SMCS-4490, 7451

i01670568

NOTE	REF NO	GRAPHIC REF	PART NUMBER	QTY	PART NAME						SEE PAGE
					1	2	3	4	5	6 (PRODUCT LEVEL)	
	1	1	3N-5976	1	SWITCH (PHASE SELECTOR)						
	2	1	143-5089	1	HORN						
	3	1	183-5652	1	METER-FREQUENCY						
	4	1	206-9504	1	GAUGE (ENGINE TEMPERATURE)						
	5	1	206-9511	2	CONTACT						
	6	1	212-9862	1	BUTTON (DISABLE ALARM)						
	7	1	214-4611	1	DOOR AS						
	8	1	214-5789	1	LAMP GP (YELLOW COMMON ALARM)						
		1	143-5084	1	BASE-LAMP						
		1	214-6827	1	CLIP						
		1	214-6828	1	HOLDER-LAMP						
	9	1	214-5790	1	LAMP GP (GREEN GENERATOR RUNNING)						
		1	143-5084	1	BASE-LAMP						
		1	214-6827	1	CLIP						
		1	214-6830	1	HOLDER-LAMP						
	10	1	214-5791	1	SWITCH AS (REMOTE START)						
	11	1	214-7397	1	FILM (HORN, BELL)						
	12	1	183-5651	1	VOLTMETER						
	13	1	206-9505	1	GAUGE (PRESSURE-OIL)						
	14	1	206-9506	1	GAUGE (BATTERY VOLTAGE)						
	15	1	214-5788	1	AMMETER						
	16	1	2N-2372	2	LAMP (12 VOLT) (MULTIPLE USE PANEL)						



# OPERATOR STATION

214-5892 PANEL GP-CONTROL (contd.)

i01670568

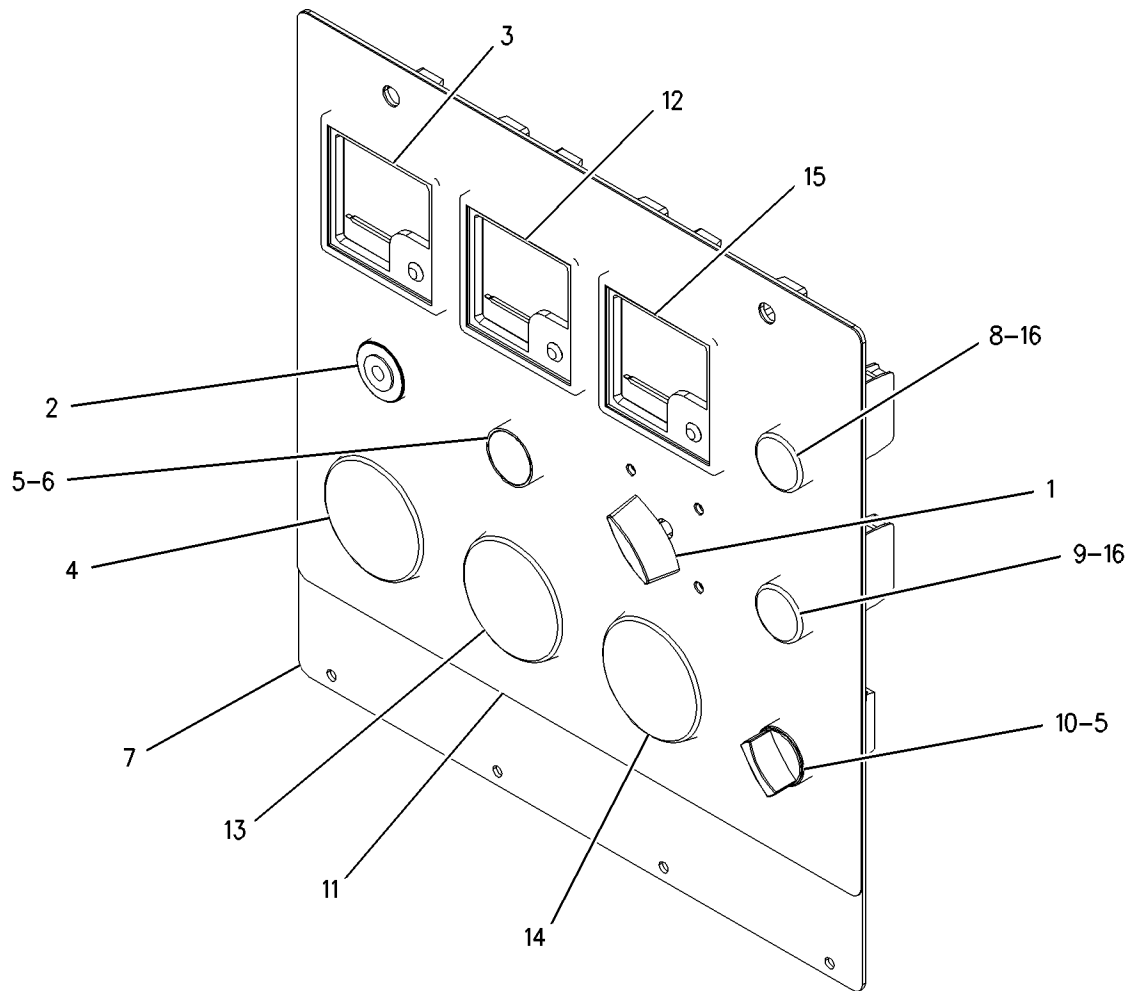

GRAPHIC #1

<END>

g00854509



# OPERATOR STATION

## 214-5894 PANEL GP-CONTROL

S/N: SNX1-UP

PART OF 214-5880 PANEL GP-ELECTRONIC  
AN ATTACHMENT

SMCS-4490, 7451

i01670898

NOTE	REF NO	GRAPHIC REF	PART NUMBER	QTY	PART NAME						SEE PAGE
					1	2	3	4	5	6 (PRODUCT LEVEL)	
	1	1	3N-5976	1	SWITCH (PHASE SELECTOR)						
	2	1	143-5089	1	HORN						
	3	1	169-4500	2	LAMP (MULTIPLE USE PANEL) (24V)						
	4	1	183-5652	1	METER-FREQUENCY						
	5	1	206-9511	2	CONTACT						
	6	1	212-9862	1	BUTTON (DISABLE ALARM)						
	7	1	214-4611	1	DOOR AS						
	8	1	214-5789	1	LAMP GP (YELLOW COMMON ALARM)						
		1	143-5084	1	BASE-LAMP						
		1	214-6827	1	CLIP						
		1	214-6828	1	HOLDER-LAMP						
	9	1	214-5790	1	LAMP GP (GREEN GENERATOR RUNNING)						
		1	143-5084	1	BASE-LAMP						
		1	214-6827	1	CLIP						
		1	214-6830	1	HOLDER-LAMP						
	10	1	214-5791	1	SWITCH AS (REMOTE START)						
	11	1	214-7397	1	FILM (HORN, BELL)						
	12	1	183-5651	1	VOLTMETER						
	13	1	212-9835	1	GAUGE (PRESSURE) (OIL)						
	14	1	213-2527	1	GAUGE (TEMP) (ENGINE)						
	15	1	213-2528	1	GAUGE (VOLTS) (BATTERY)						
	16	1	214-5786	1	AMMETER						



# OPERATOR STATION

214-5894 PANEL GP-CONTROL (contd.)

i01670898

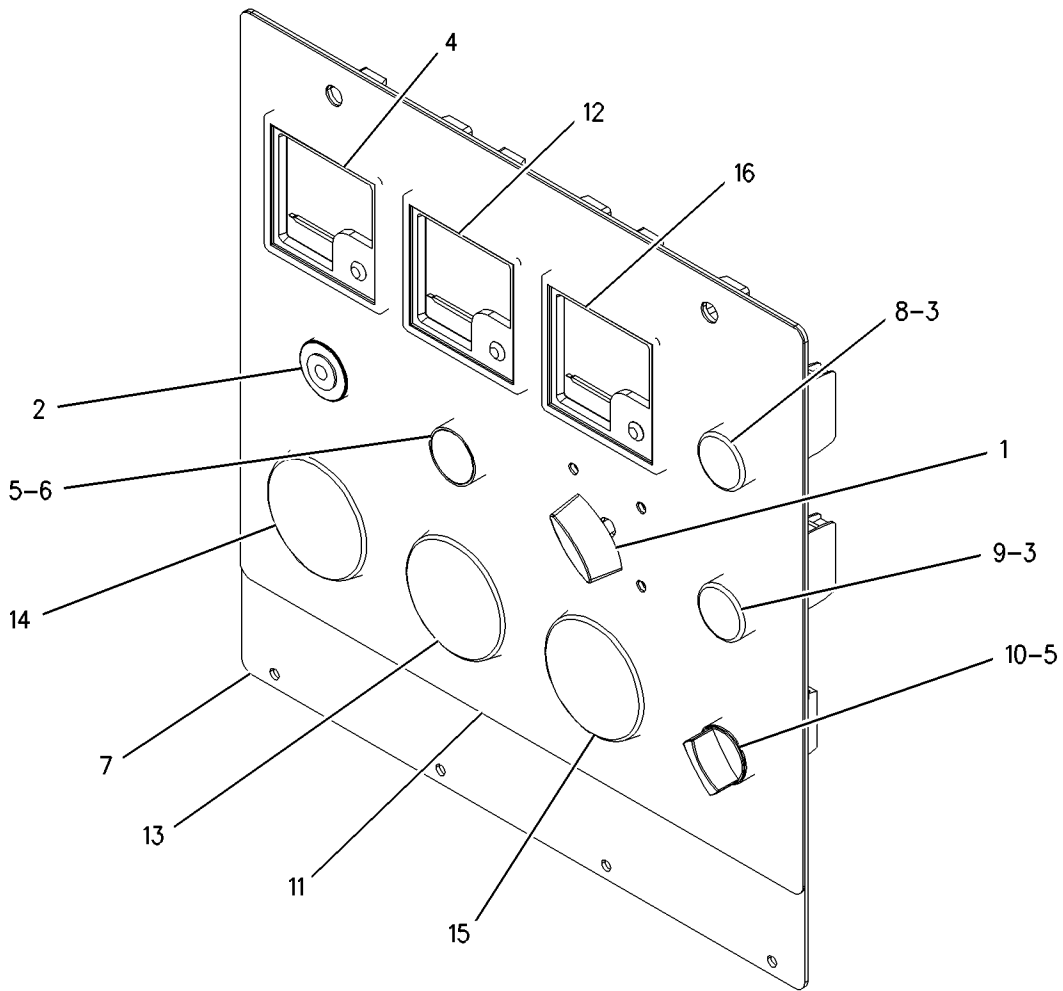

GRAPHIC #1

<END>

g00854498



# OPERATOR STATION

## 214-5895 PANEL GP-CONTROL

S/N: SNX1-UP

PART OF 214-5881 PANEL GP-ELECTRONIC  
AN ATTACHMENT

SMCS-4490, 7451

i01670567

NOTE	REF NO	GRAPHIC REF	PART NUMBER	QTY	PART NAME						SEE PAGE
					1	2	3	4	5	6 (PRODUCT LEVEL)	
	1	1	3N-5976	1	SWITCH (PHASE SELECTOR)						
	2	1	143-5089	1	HORN						
	3	1	169-4500	2	LAMP (MULTIPLE USE PANEL) (24V)						
	4	1	183-5652	1	METER-FREQUENCY						
	5	1	206-9511	2	CONTACT						
	6	1	212-9862	1	BUTTON (DISABLE ALARM)						
	7	1	214-4611	1	DOOR AS						
	8	1	214-5789	1	LAMP GP (YELLOW COMMON ALARM)						
		1	143-5084	1	BASE-LAMP						
		1	214-6827	1	CLIP						
		1	214-6828	1	HOLDER-LAMP						
	9	1	214-5790	1	LAMP GP (GREEN GENERATOR RUNNING)						
		1	143-5084	1	BASE-LAMP						
		1	214-6827	1	CLIP						
		1	214-6830	1	HOLDER-LAMP						
	10	1	214-5791	1	SWITCH AS (REMOTE START)						
	11	1	214-7397	1	FILM (HORN, BELL)						
	12	1	183-5651	1	VOLTMETER						
	13	1	212-9835	1	GAUGE (PRESSURE) (OIL)						
	14	1	213-2527	1	GAUGE (TEMP) (ENGINE)						
	15	1	213-2528	1	GAUGE (VOLTS) (BATTERY)						
	16	1	214-5787	1	AMMETER						





# OPERATOR STATION

214-5895 PANEL GP-CONTROL (contd.)

i01670567

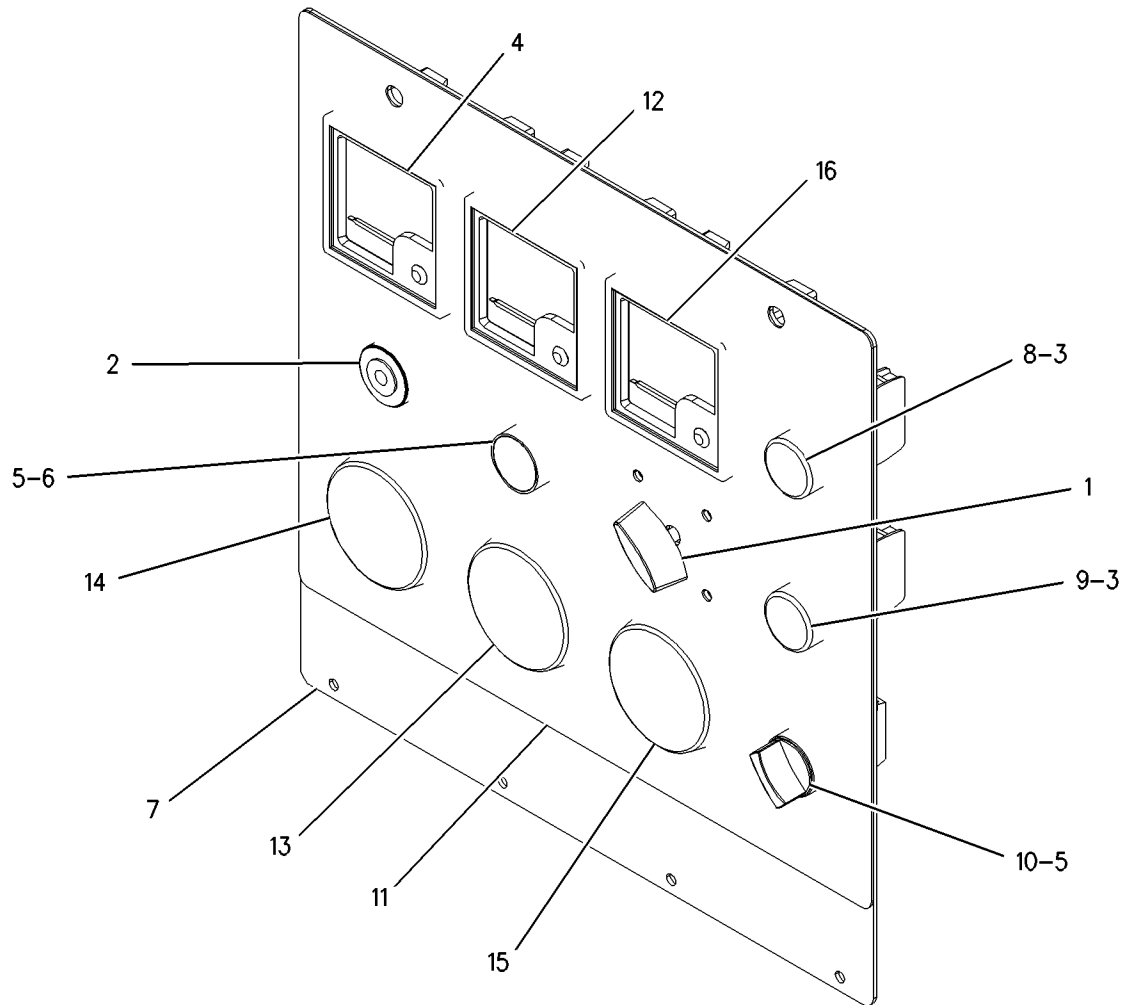

GRAPHIC #1

<END>

g00854493



# OPERATOR STATION

## 214-5896 PANEL GP-CONTROL

S/N: SNX1-UP

PART OF 214-5882 PANEL GP-ELECTRONIC  
AN ATTACHMENT

SMCS-4490, 7451

i01670565

NOTE	REF NO	GRAPHIC REF	PART NUMBER	QTY	PART NAME						SEE PAGE
					1	2	3	4	5	6 (PRODUCT LEVEL)	
	1	1	3N-5976	1	SWITCH (PHASE SELECTOR)						
	2	1	143-5089	1	HORN						
	3	1	169-4500	2	LAMP (MULTIPLE USE PANEL) (24V)						
	4	1	183-5652	1	METER-FREQUENCY						
	5	1	206-9511	2	CONTACT						
	6	1	212-9862	1	BUTTON (DISABLE ALARM)						
	7	1	214-4611	1	DOOR AS						
	8	1	214-5789	1	LAMP GP (YELLOW COMMON ALARM)						
		1	143-5084	1	BASE-LAMP						
		1	214-6827	1	CLIP						
		1	214-6828	1	HOLDER-LAMP						
	9	1	214-5790	1	LAMP GP (GREEN GENERATOR RUNNING)						
		1	143-5084	1	BASE-LAMP						
		1	214-6827	1	CLIP						
		1	214-6830	1	HOLDER-LAMP						
	10	1	214-5791	1	SWITCH AS (REMOTE START)						
	11	1	214-7397	1	FILM (HORN, BELL)						
	12	1	183-5651	1	VOLTMETER						
	13	1	212-9835	1	GAUGE (PRESSURE) (OIL)						
	14	1	213-2527	1	GAUGE (TEMP) (ENGINE)						
	15	1	213-2528	1	GAUGE (VOLTS) (BATTERY)						
	16	1	214-5788	1	AMMETER						



# OPERATOR STATION

214-5896 PANEL GP-CONTROL (contd.)

i01670565

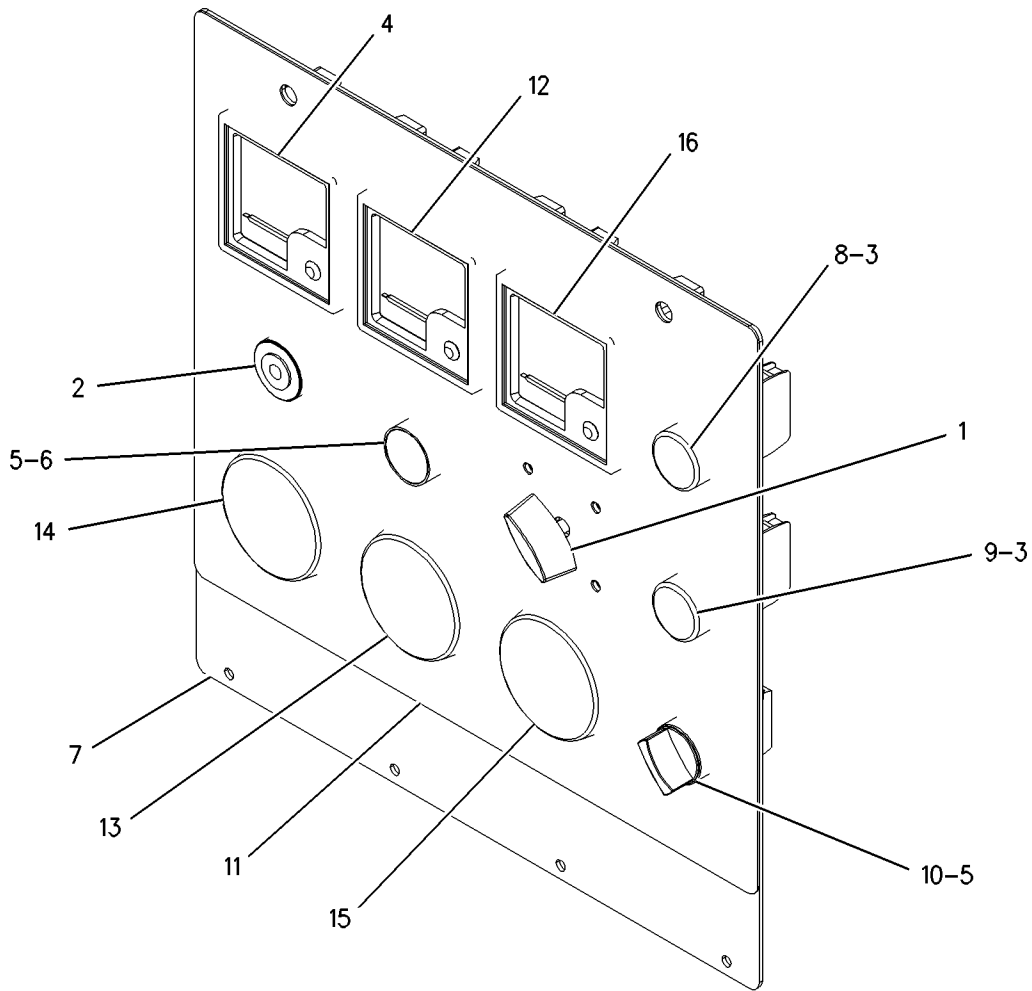

GRAPHIC #1

<END>

g00854333



# OPERATOR STATION

## 214-6783 PANEL GP-CONTROL

S/N: SNX1-UP

PART OF 214-6781 PANEL GP-ELECTRONIC  
AN ATTACHMENT

SMCS-4490, 7451

i01670900

NOTE	REF NO	GRAPHIC REF	PART NUMBER	QTY	PART NAME						SEE PAGE
					1	2	3	4	5	6 (PRODUCT LEVEL)	
	1	1	143-5089	1	HORN						
	2	1	206-9504	1	GAUGE (ENGINE TEMPERATURE)						
	3	1	206-9511	2	CONTACT						
	4	1	212-9862	1	BUTTON (DISABLE ALARM)						
	5	1	214-5789	1	LAMP GP (YELLOW COMMON ALARM)						
		1	143-5084	1	BASE-LAMP						
		1	214-6827	1	CLIP						
		1	214-6828	1	HOLDER-LAMP						
6	1	1	214-5790	1	LAMP GP (GREEN GENERATOR RUNNING)						
		1	143-5084	1	BASE-LAMP						
		1	214-6827	1	CLIP						
		1	214-6830	1	HOLDER-LAMP						
7	1	1	214-5791	1	SWITCH AS (REMOTE START)						
8	1	1	214-6786	1	DOOR AS						
9	1	1	214-9023	1	FILM (HORN, BELL)						
10	1	1	206-9505	1	GAUGE (PRESSURE-OIL)						
11	1	1	206-9506	1	GAUGE (BATTERY VOLTAGE)						
12	1	1	2N-2372	2	LAMP (12 VOLT) (MULTIPLE USE PANEL)						

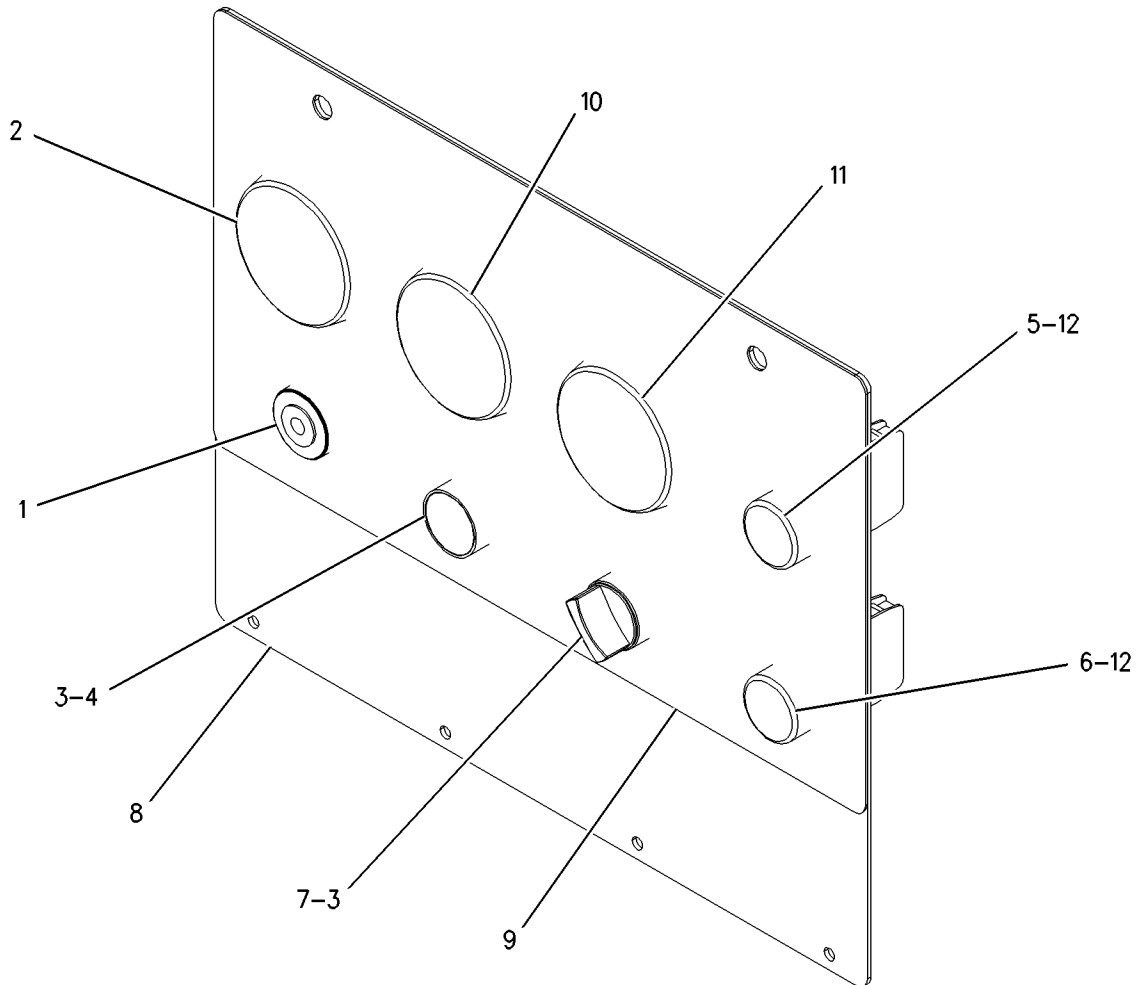

GRAPHIC #1

<END>

g00854304



# OPERATOR STATION

## 214-6784 PANEL GP-CONTROL

S/N: SNX1-UP

PART OF 214-6782 PANEL GP-ELECTRONIC  
AN ATTACHMENT

SMCS-4490, 7451

i01670901

NOTE	REF NO	GRAPHIC REF	PART NUMBER	QTY	PART NAME						SEE PAGE
					1	2	3	4	5	6 (PRODUCT LEVEL)	
	1	1	143-5089	1	HORN						
	2	1	169-4500	2	LAMP (MULTIPLE USE PANEL) (24V)						
	3	1	206-9511	2	CONTACT						
	4	1	212-9862	1	BUTTON (DISABLE ALARM)						
	5	1	214-5789	1	LAMP GP (YELLOW COMMON ALARM)						
		1	143-5084	1	BASE-LAMP						
		1	214-6827	1	CLIP						
		1	214-6828	1	HOLDER-LAMP						
6	1	1	214-5790	1	LAMP GP (GREEN GENERATOR RUNNING)						
		1	143-5084	1	BASE-LAMP						
		1	214-6827	1	CLIP						
		1	214-6830	1	HOLDER-LAMP						
7	1	1	214-5791	1	SWITCH AS (REMOTE START)						
8	1	1	214-6786	1	DOOR AS						
9	1	1	214-9023	1	FILM (HORN, BELL)						
10	1	1	212-9835	1	GAUGE (PRESSURE) (OIL)						
11	1	1	213-2527	1	GAUGE (TEMP) (ENGINE)						
12	1	1	213-2528	1	GAUGE (VOLTS) (BATTERY)						

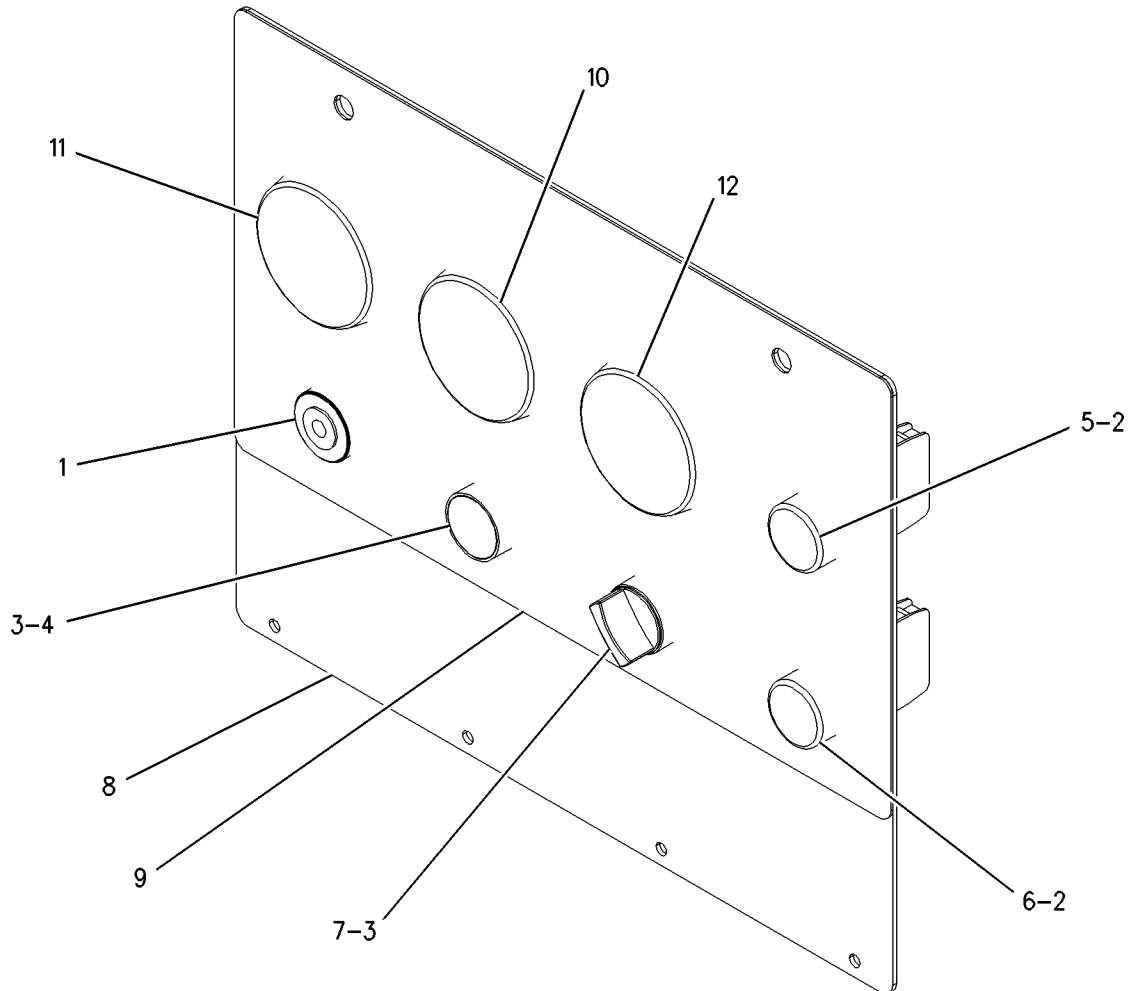

GRAPHIC #1

<END>

g00854313



# OPERATOR STATION

## 214-7415 PANEL GP-CONTROL

S/N: SNX1-UP

PART OF 214-7417 PANEL GP-ELECTRONIC  
AN ATTACHMENT

SMCS-4490, 7451

i01670549

NOTE	REF NO	GRAPHIC REF	PART NUMBER	QTY	PART NAME						SEE PAGE
					1	2	3	4	5	6 (PRODUCT LEVEL)	
	1	1	143-5089	1	HORN						
	2	1	183-5648	1	VOLTMETER						
	3	1	183-5652	1	METER-FREQUENCY						
	4	1	206-9504	1	GAUGE (ENGINE TEMPERATURE)						
	5	1	206-9511	2	CONTACT						
	6	1	212-9862	1	BUTTON (DISABLE ALARM)						
	7	1	214-4611	1	DOOR AS						
	8	1	214-5789	1	LAMP GP (YELLOW COMMON ALARM)						
		1	143-5084	1	BASE-LAMP						
		1	214-6827	1	CLIP						
		1	214-6828	1	HOLDER-LAMP						
	9	1	214-5790	1	LAMP GP (GREEN GENERATOR RUNNING)						
		1	143-5084	1	BASE-LAMP						
		1	214-6827	1	CLIP						
		1	214-6830	1	HOLDER-LAMP						
	10	1	214-5791	1	SWITCH AS (REMOTE START)						
	11	1	206-9505	1	GAUGE (PRESSURE-OIL)						
	12	1	206-9506	1	GAUGE (BATTERY VOLTAGE)						
	13	1	214-5787	1	AMMETER						
	14	1	214-7398	1	FILM (HORN, BELL)						
	15	1	2N-2372	2	LAMP (12 VOLT) (MULTIPLE USE PANEL)						



# OPERATOR STATION

214-7415 PANEL GP-CONTROL (contd.)

i01670549

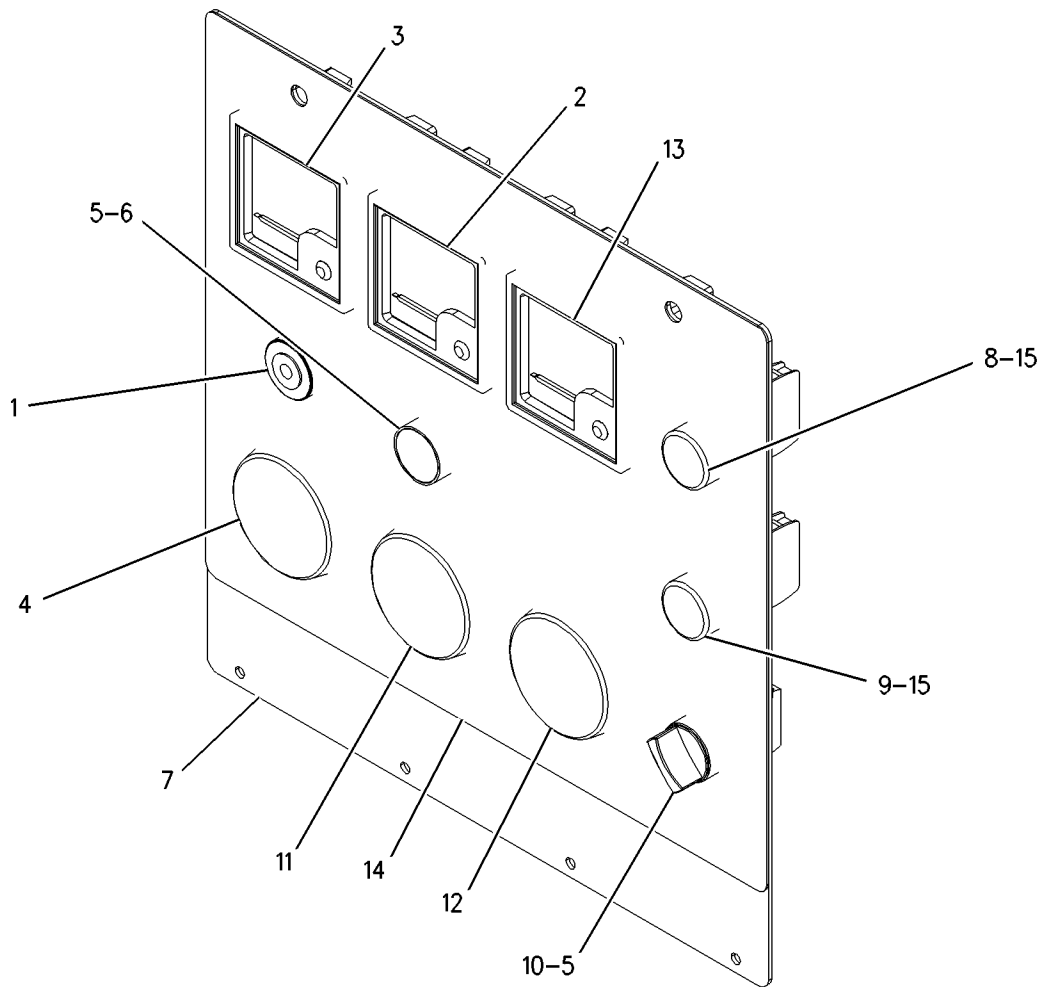

GRAPHIC #1

<END>

g00854221



# OPERATOR STATION

## 214-7416 PANEL GP-CONTROL

S/N: SNX1-UP

PART OF 214-7418 PANEL GP-ELECTRONIC  
AN ATTACHMENT

SMCS-4490, 7451

i01670493

NOTE	REF NO	GRAPHIC REF	PART NUMBER	QTY	PART NAME						SEE PAGE
					1	2	3	4	5	6 (PRODUCT LEVEL)	
	1	1	143-5089	1	HORN						
	2	1	169-4500	2	LAMP (MULTIPLE USE PANEL) (24V)						
	3	1	183-5648	1	VOLTMETER						
	4	1	183-5652	1	METER-FREQUENCY						
	5	1	206-9511	2	CONTACT						
	6	1	212-9862	1	BUTTON (DISABLE ALARM)						
	7	1	214-4611	1	DOOR AS						
	8	1	214-5789	1	LAMP GP (YELLOW COMMON ALARM)						
		1	143-5084	1	BASE-LAMP						
		1	214-6827	1	CLIP						
		1	214-6828	1	HOLDER-LAMP						
	9	1	214-5790	1	LAMP GP (GREEN GENERATOR RUNNING)						
		1	143-5084	1	BASE-LAMP						
		1	214-6827	1	CLIP						
		1	214-6830	1	HOLDER-LAMP						
	10	1	214-5791	1	SWITCH AS (REMOTE START)						
	11	1	212-9835	1	GAUGE (PRESSURE) (OIL)						
	12	1	213-2527	1	GAUGE (TEMP) (ENGINE)						
	13	1	213-2528	1	GAUGE (VOLTS) (BATTERY)						
	14	1	214-5787	1	AMMETER						
	15	1	214-7398	1	FILM (HORN, BELL)						





# OPERATOR STATION

214-7416 PANEL GP-CONTROL (contd.)

i01670493

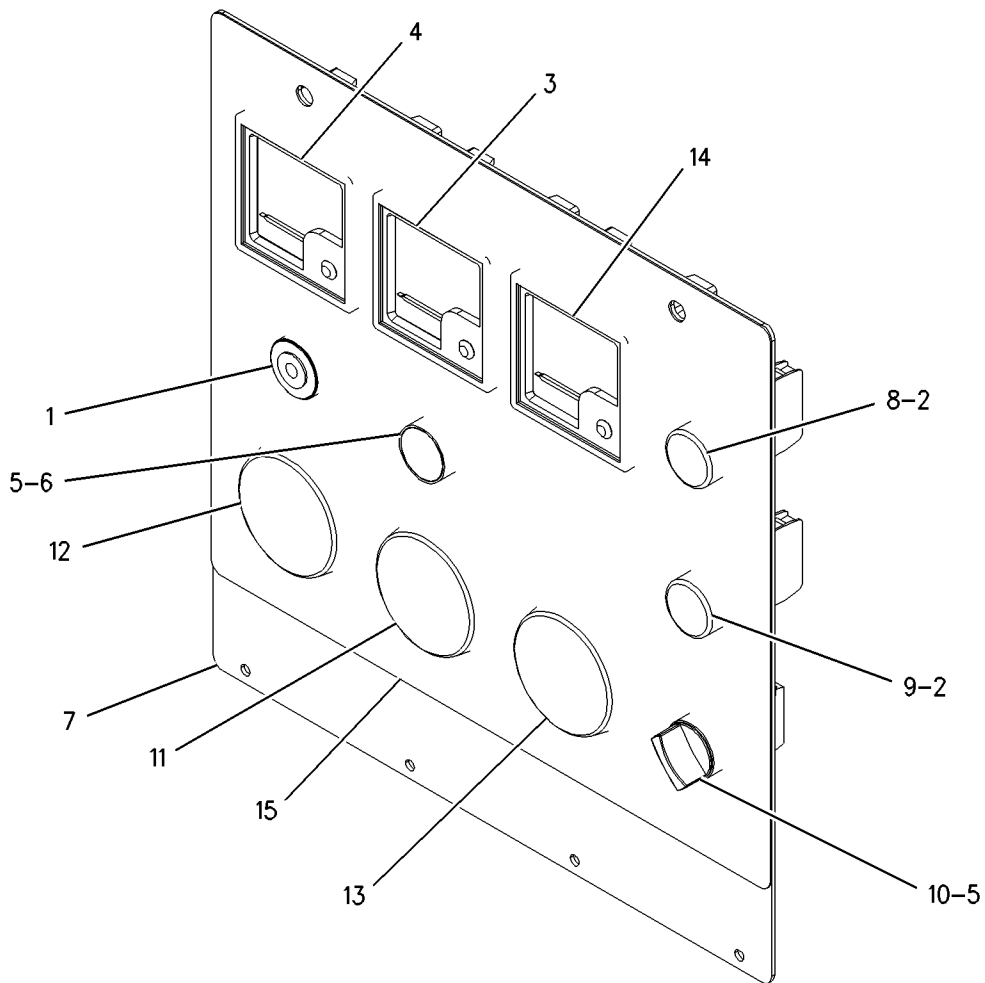

GRAPHIC #1

<END>

g00854232



# OPERATOR STATION

## 214-9030 DOOR GP - ELECTRONIC

S/N: SNX1-UP

PART OF 214-9029 PANEL GP - ELECTRONIC  
AN ATTACHMENT

SMCS-4490, 7451

i01670491

NOTE	REF NO	GRAPHIC REF	PART NUMBER	QTY	PART NAME						SEE PAGE
					1	2	3	4	5	6 (PRODUCT LEVEL)	
	1	1	143-5089	1	HORN						
	2	1	206-9511	2	CONTACT						
	3	1	212-9862	1	BUTTON (DISABLE ALARM)						
	4	1	214-5789	1	LAMP GP (YELLOW COMMON ALARM)						
		1	143-5084	1	BASE-LAMP						
		1	214-6827	1	CLIP						
		1	214-6828	1	HOLDER-LAMP						
	5	1	214-5790	1	LAMP GP (GREEN GENERATOR RUNNING)						
		1	143-5084	1	BASE-LAMP						
		1	214-6827	1	CLIP						
		1	214-6830	1	HOLDER-LAMP						
	6	1	214-5791	1	SWITCH AS (REMOTE START)						
	7	1	214-6786	1	DOOR AS						
	8	1	214-9024	1	FILM (HORN, BELL)						
	9	1	2N-2372	2	LAMP (12 VOLT) (MULTIPLE USE PANEL)						

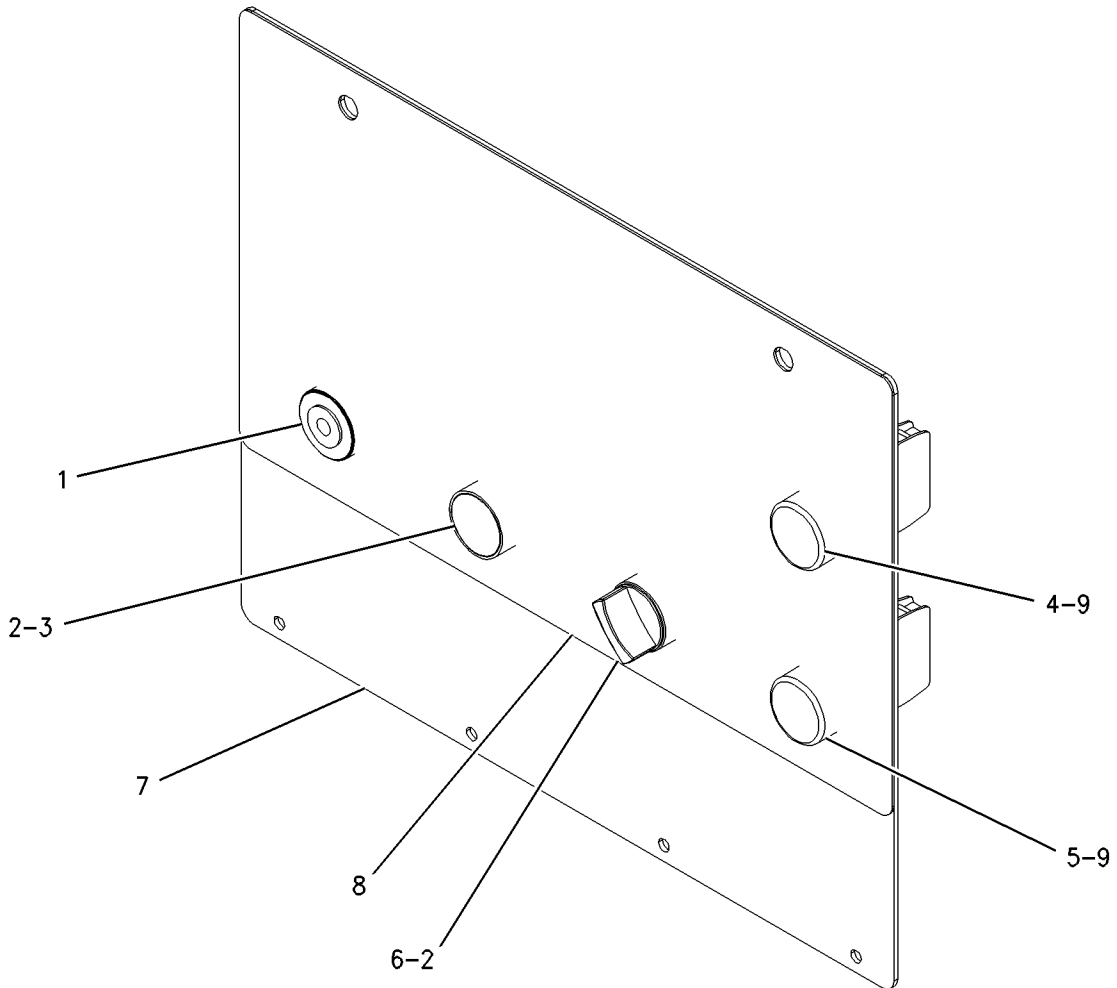

GRAPHIC #1

<END>

g00854329



# OPERATOR STATION

## 214-9296 PANEL GP-CONTROL

S/N: SNX1-UP

PART OF 214-9295 PANEL GP-ELECTRONIC  
AN ATTACHMENT

SMCS-4490, 7451

i01670490

NOTE	REF NO	GRAPHIC REF	PART NUMBER	QTY	PART NAME						SEE PAGE
					1	2	3	4	5	6 (PRODUCT LEVEL)	
	1	1	143-5089	1	HORN						
	2	1	169-4500	2	LAMP (MULTIPLE USE PANEL) (24V)						
	3	1	206-9511	2	CONTACT						
	4	1	212-9862	1	BUTTON (DISABLE ALARM)						
	5	1	214-5789	1	LAMP GP (YELLOW COMMON ALARM)						
		1	143-5084	1	BASE-LAMP						
		1	214-6827	1	CLIP						
		1	214-6828	1	HOLDER-LAMP						
6	1	1	214-5790	1	LAMP GP (GREEN GENERATOR RUNNING)						
		1	143-5084	1	BASE-LAMP						
		1	214-6827	1	CLIP						
		1	214-6830	1	HOLDER-LAMP						
7	1	1	214-5791	1	SWITCH AS (REMOTE START)						
8	1	1	214-6786	1	DOOR AS						
9	1	1	214-9024	1	FILM (HORN, BELL)						

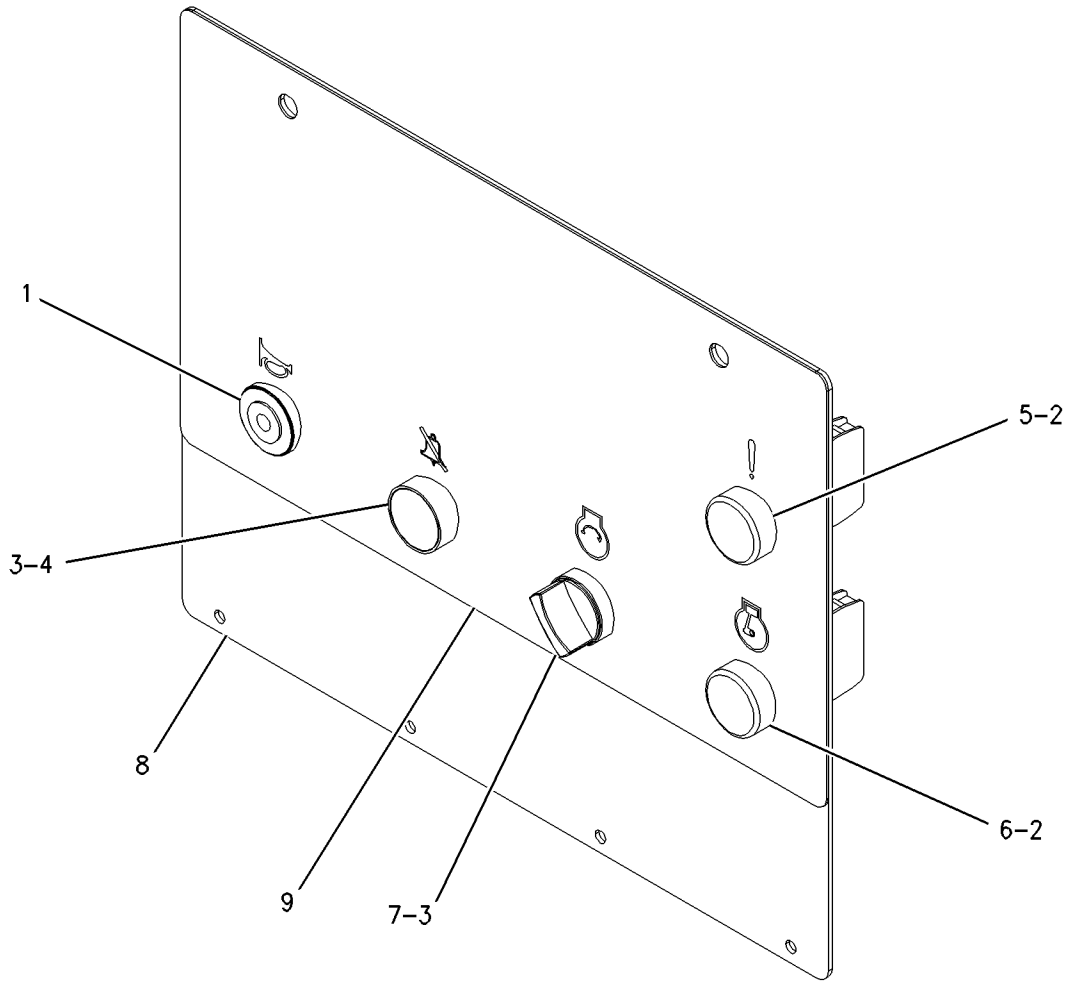

GRAPHIC #1

<END>

g00854178



# OPERATOR STATION

## 212-6755 PANEL GP-ELECTRONIC

S/N: SNX1-UP  
FOR USE WITH 12V DC, 110V AC  
AN ATTACHMENT

SMCS-4490, 7490

i01642183

NOTE	REF NO	GRAPHIC REF	PART NUMBER	QTY	PART NAME						SEE PAGE
					1	2	3	4	5	6 (PRODUCT LEVEL)	
	1	1	204-7829	1	PANEL AS						
	1A	1	203-5398	4	INSERT						
	2	1	205-3657	1	HINGE AS						
	2A	1	203-5398	4	INSERT						
Y	3	1	212-6756	1	PANEL GP-ELECTRONIC						329
Y	4	1	212-6757	1	PANEL GP-CONTROL						290
	5	1	212-6889	2	RECEPTACLE						
	6	1	212-6890	2	STUD						
	7	1	212-6891	2	RETAINER						
	8	1	212-7967	1	STRAP-DOOR						
	9	1	213-0985	1	GROMMET						
M	10	1	170-5632	2	BOLT-HEX HEAD (M4X0.7X16MM)						
M	11	1	6V-4298	16	BOLT (M5X0.8X16MM)						
	12	1	8C-9660	2	WASHER (4.6X7.9X0.8MM THK)						
	13	1	8T-0328	16	WASHER-HARD (5.5X10X1MM THK)						
M	14	1	8T-7961	2	LOCKNUT						
	15	1	9X-8256	2	WASHER (6.6X12X2MM THK)						
	16	1	143-8799	1	SEAL						

M-METRIC PART  
Y-SEPARATE ILLUSTRATION



# OPERATOR STATION

212-6755 PANEL GP-ELECTRONIC (contd.)

i01642183

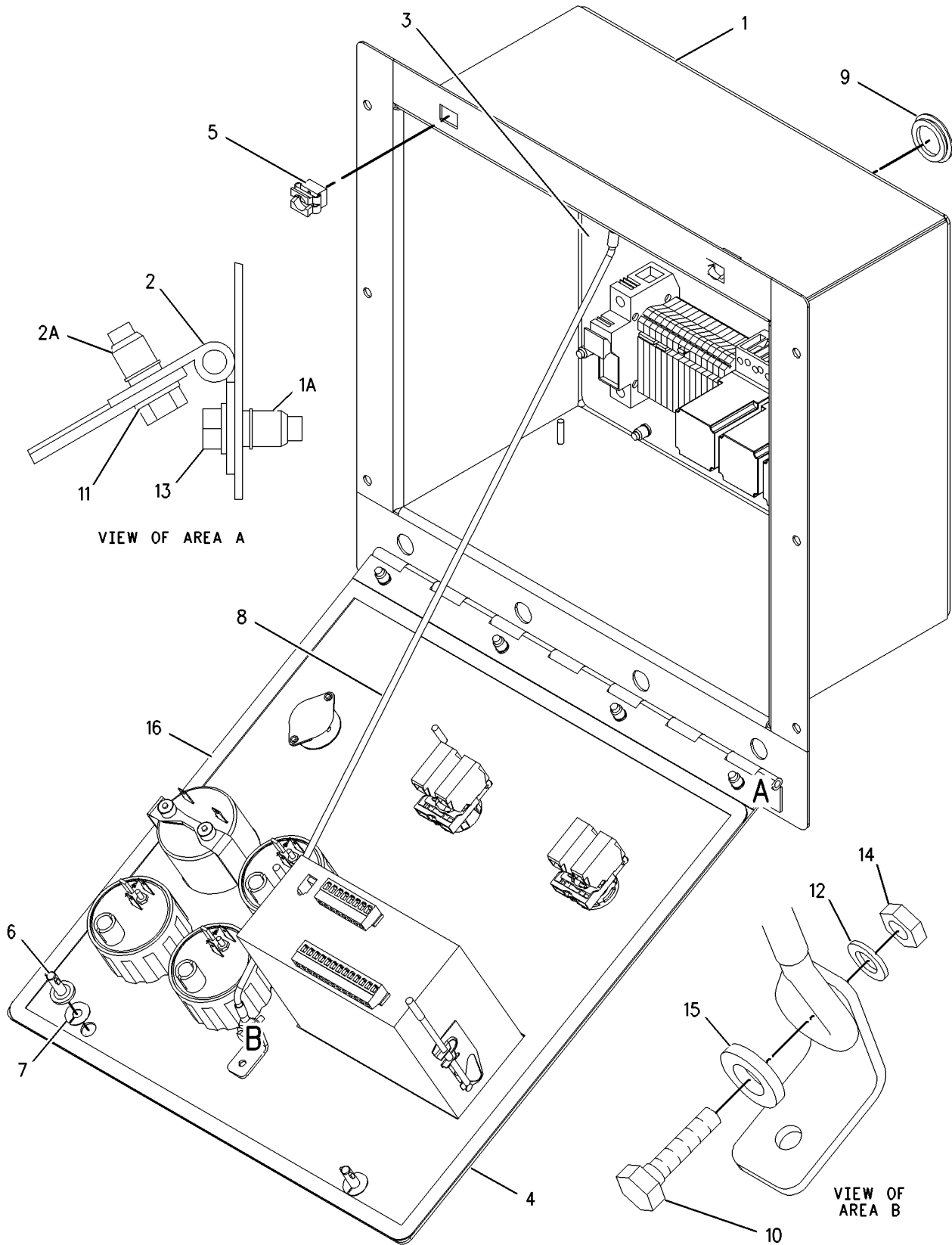

VIEW OF AREA A

VIEW OF AREA B

GRAPHIC #1

<END>

g00853433



# OPERATOR STATION

## 212-6756 PANEL GP-ELECTRONIC

S/N: SNX1-UP

PART OF 212-6755 PANEL GP-ELECTRONIC  
AN ATTACHMENT

SMCS-4490, 7490

i01998045

NOTE	REF NO	GRAPHIC REF	PART NUMBER	QTY	PART NAME						SEE PAGE
					1	2	3	4	5	6 (PRODUCT LEVEL)	
	1	1	160-9602	1	HOLDER-FUSE						
	2	1	143-4472	1	FUSE (6 AMP)						
	3	1	143-4479	3	SOCKET-RELAY						
	4	1	143-5090	1	DIODE AS						
	5	1	204-7840	1	CHASSIS AS						
	5A	1	203-5398	4	INSERT						
	6	1	206-9527	15	TERMINAL (2.5MM)						
	7	1	206-9530	2	RELAY (DC, 12V)						
	8	1	213-2561	1	LINK						
	9	1	213-2565	1	LINK						
	10	1	214-9409	1	HARNESS AS						
	11	1	212-9863	1	RELAY (AC, 110V)						
	12	1	8C-9660	4	WASHER (4.6X7.9X0.8MM THK)						
M	13	1	8T-0337	4	SCREW-MACHINE (M4X0.7X12MM)						
M	14	1	8T-7961	4	LOCKNUT						
	15	1	220-1560	3	HOLDER (RELAY)						
	16	1	219-9127	1	COVER-TERMINAL						

M-METRIC PART

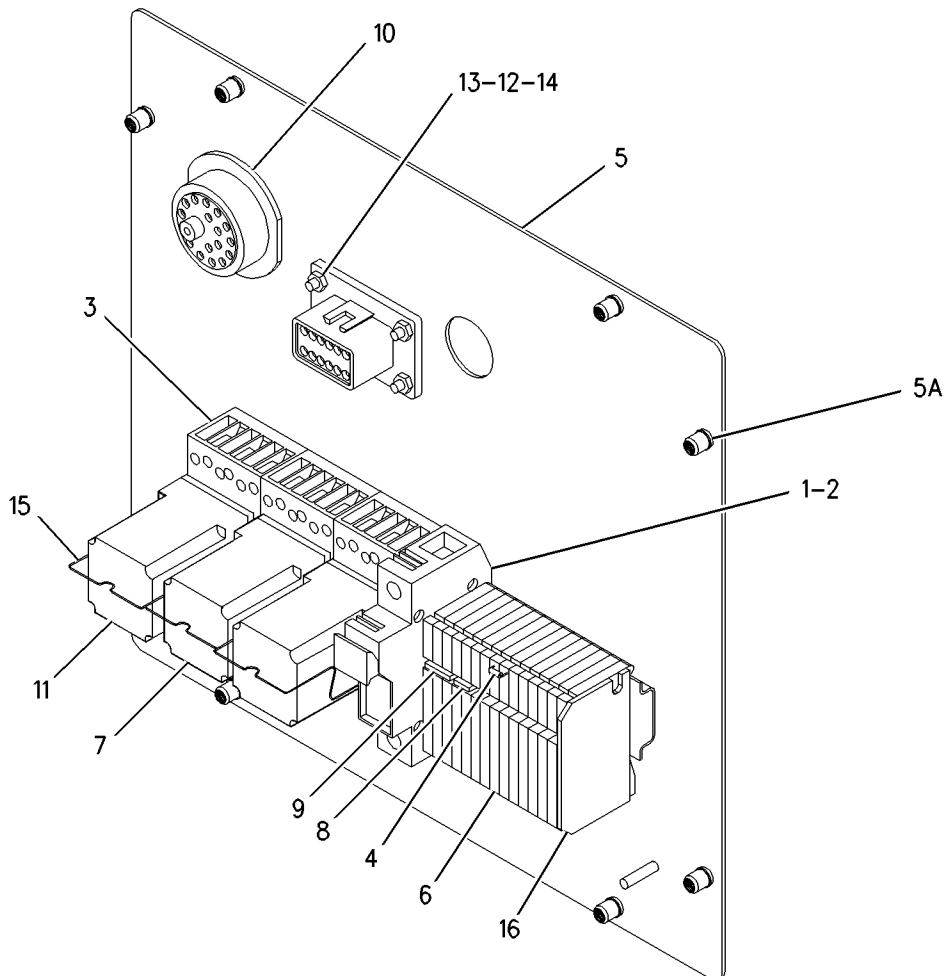

GRAPHIC #1

<END>

g00930063



# OPERATOR STATION

## 212-6758 PANEL GP-ELECTRONIC

S/N: SNX1-UP  
FOR USE WITH 12V DC, 110V AC  
AN ATTACHMENT

SMCS-4490, 7490

i01642184

NOTE	REF NO	GRAPHIC REF	PART NUMBER	QTY	PART NAME						SEE PAGE
					1	2	3	4	5	6 (PRODUCT LEVEL)	
	1	1	205-0499	1	PANEL AS						
	1A	1	203-5398	4	INSERT						
	2	1	205-3657	1	HINGE AS						
	2A	1	203-5398	4	INSERT						
Y	3	1	212-6771	1	PANEL GP-ELECTRONIC						332
Y	4	1	212-6772	1	PANEL GP-CONTROL						291
	5	1	212-6889	2	RECEPTACLE						
	6	1	212-6890	2	STUD						
	7	1	212-6891	2	RETAINER						
	8	1	212-7967	1	STRAP-DOOR						
	9	1	213-0985	1	GROMMET						
M	10	1	170-5632	2	BOLT-HEX HEAD (M4X0.7X16MM)						
M	11	1	6V-4298	16	BOLT (M5X0.8X16MM)						
	12	1	8C-9660	2	WASHER (4.6X7.9X0.8MM THK)						
	13	1	8T-0328	16	WASHER-HARD (5.5X10X1MM THK)						
M	14	1	8T-7961	2	LOCKNUT						
	15	1	9X-8256	2	WASHER (6.6X12X2MM THK)						
	16	1	143-8799	1	SEAL						

M - METRIC PART  
Y - SEPARATE ILLUSTRATION



# OPERATOR STATION

212-6758 PANEL GP-ELECTRONIC (contd.)

i01642184

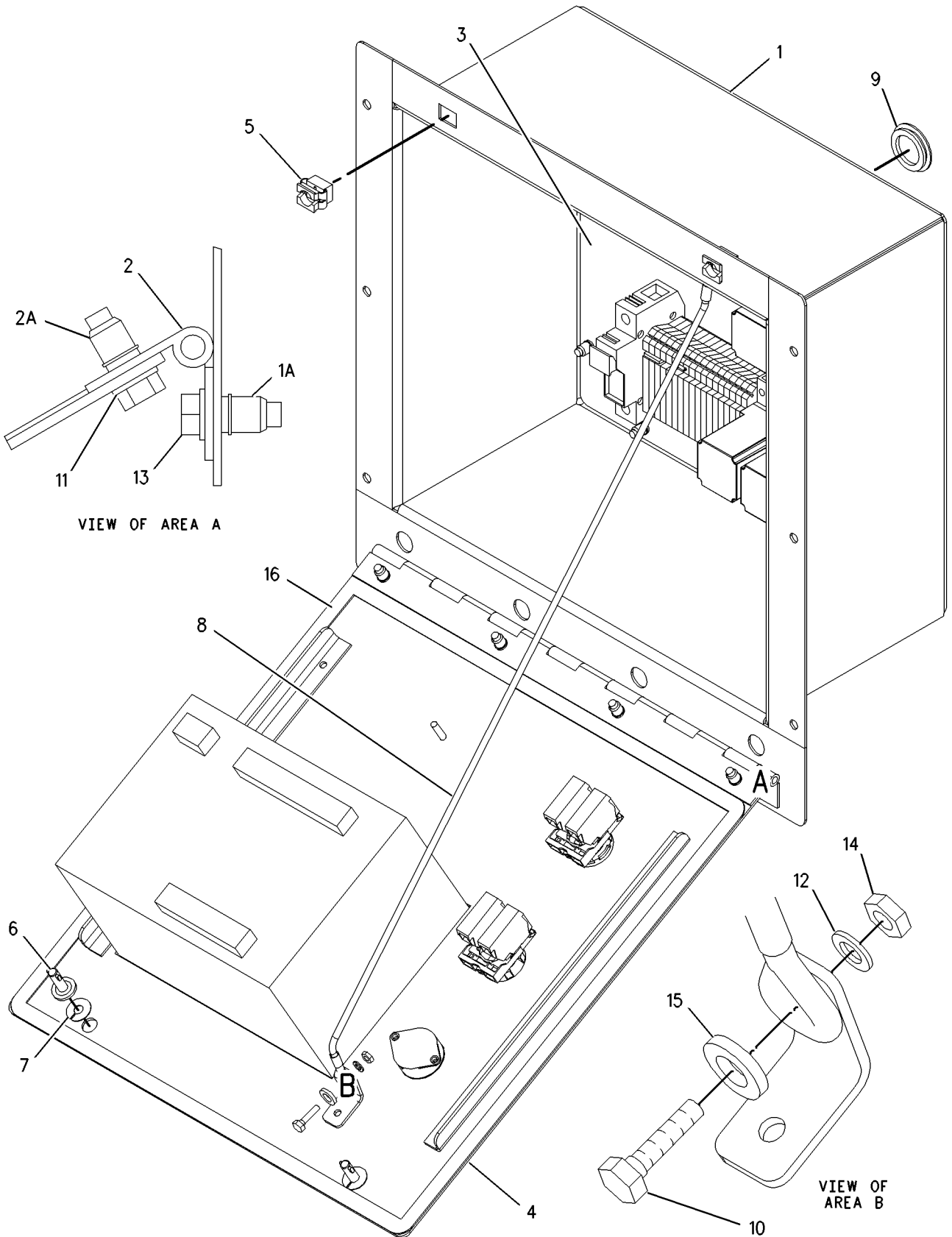

GRAPHIC #1

<END>

g00853336





# OPERATOR STATION

## 212-6771 PANEL GP-ELECTRONIC

S/N: SNX1-UP

PART OF 212-6758 PANEL GP-ELECTRONIC  
AN ATTACHMENT

SMCS-4490, 7490

i01998049

NOTE	REF NO	GRAPHIC REF	PART NUMBER	QTY	PART NAME						SEE PAGE
					1	2	3	4	5	6 (PRODUCT LEVEL)	
	1	1	160-9602	1	HOLDER-FUSE						
	2	1	143-4472	1	FUSE (6 AMP)						
	3	1	143-4479	4	SOCKET-RELAY						
	4	1	143-5090	1	DIODE AS						
	5	1	206-8678	1	CHASSIS AS						
	5A	1	203-5398	8	INSERT						
	6	1	206-9527	18	TERMINAL (2.5MM)						
	7	1	206-9530	3	RELAY (DC, 12V)						
	8	1	212-9865	1	CONNECTOR						
	9	1	212-9863	1	RELAY (AC, 110V)						
	10	1	214-9411	1	HARNESS AS						
	11	1	8C-9660	4	WASHER (4.6X7.9X0.8MM THK)						
M	12	1	8T-0337	4	SCREW-MACHINE (M4X0.7X12MM)						
M	13	1	8T-7961	4	LOCKNUT						
	14	1	220-1560	4	HOLDER (RELAY)						
	15	1	219-9127	1	COVER-TERMINAL						

M-METRIC PART

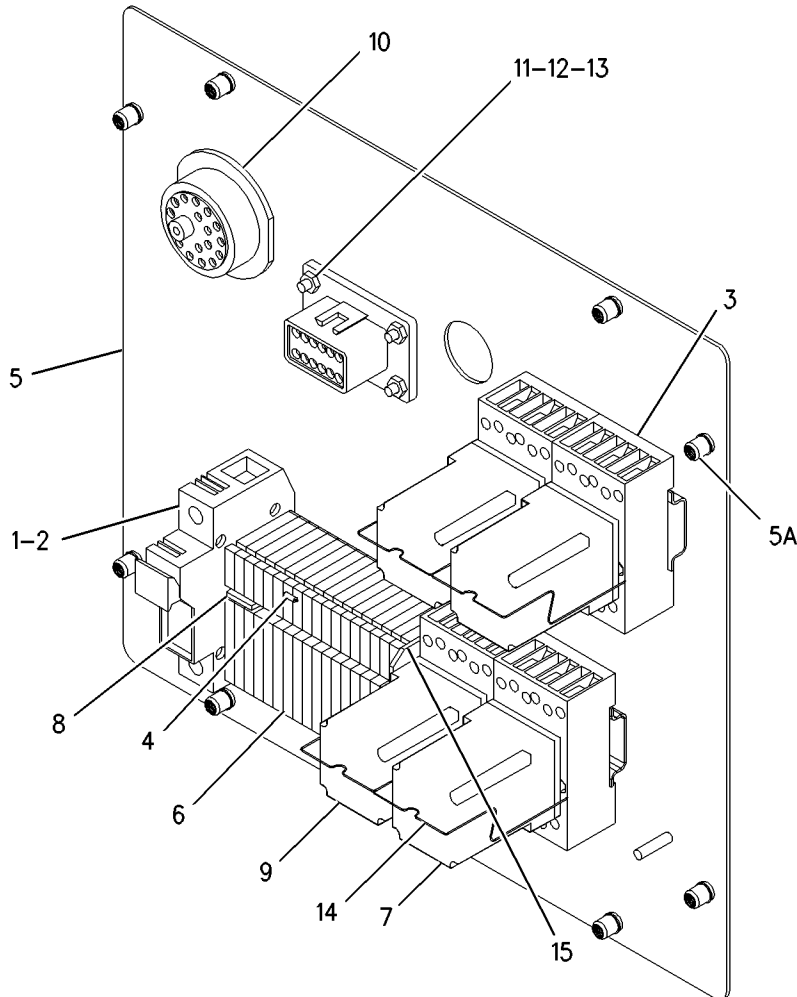

GRAPHIC #1

<END>

g00930054



# OPERATOR STATION

## 212-6773 PANEL GP-ELECTRONIC

S/N: SNX1-UP

PART OF 232-7300 PANEL GP-ELECTRONIC  
AN ATTACHMENT

SMCS-4490, 7490

i01992002

NOTE	REF NO	GRAPHIC REF	PART NUMBER	QTY	PART NAME						SEE PAGE
					1	2	3	4	5	6 (PRODUCT LEVEL)	
	1	1	160-9602	1	HOLDER-FUSE						
	2	1	143-5090	1	DIODE AS						
	3	1	206-9527	20	TERMINAL (2.5MM)						
	4	1	213-0249	1	TERMINAL (EARTH)						
	5	1	215-9086	1	COVER-TERMINAL						
	6	1	219-9127	1	COVER-TERMINAL						
	7	1	226-4132	1	CHASSIS AS						
	7A	1	203-5398	8	INSERT						
	8	1	238-4635	1	CONTROLLER						
	9	1	143-4472	1	FUSE (6 AMP)						
	10	1	242-2002	1	HARNESS AS						
M	11	1	6V-9491	4	SCREW-MACHINE (M4X0.7X20MM)						
	12	1	8C-9660	12	WASHER (4.6X7.9X0.8MM THK)						
M	13	1	8T-0337	4	SCREW-MACHINE (M4X0.7X12MM)						
M	14	1	8T-2659	4	LOCKNUT (M4X6H THD)						
M	15	1	8T-7961	4	LOCKNUT						

M-METRIC PART

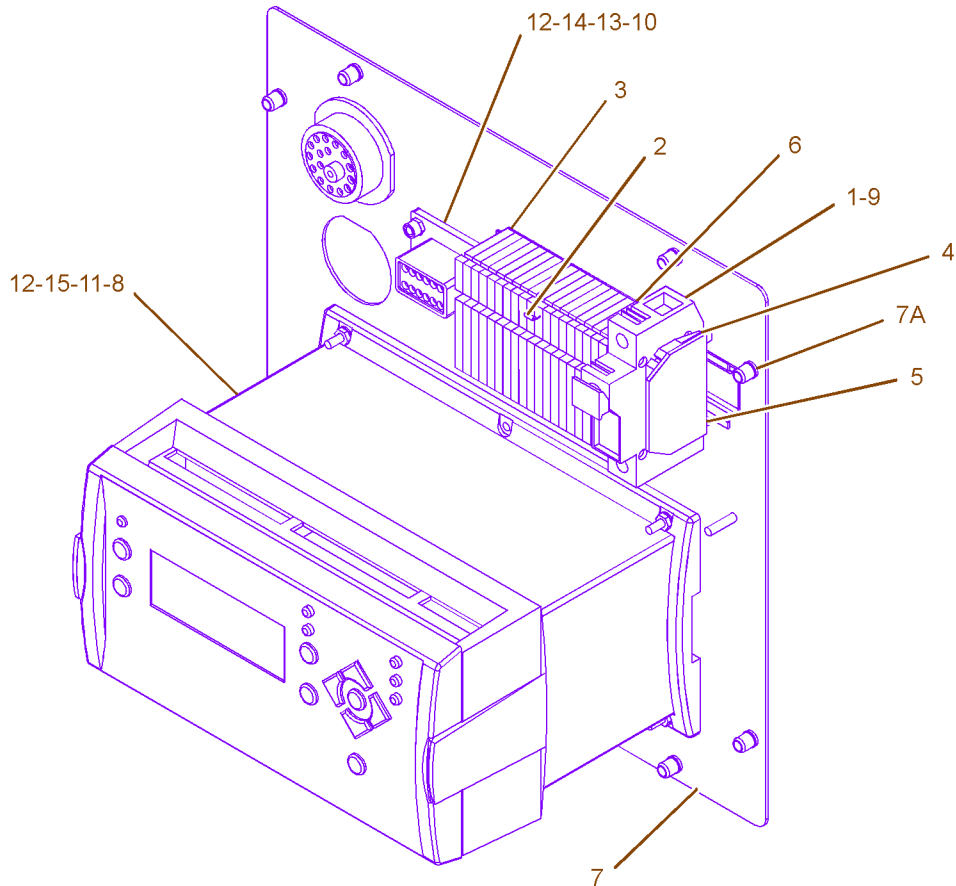

GRAPHIC #1

<END>

g01032824



# OPERATOR STATION

## 212-9964 PANEL GP-ELECTRONIC

S/N: SNX1-UP  
FOR USE WITH 12V DC, 230V AC  
AN ATTACHMENT

SMCS-4490, 7490

i01642187

NOTE	REF NO	GRAPHIC REF	PART NUMBER	QTY	PART NAME						SEE PAGE
					1	2	3	4	5	6 (PRODUCT LEVEL)	
	1	1	204-7829	1	PANEL AS						
	1A	1	203-5398	4	INSERT						
	2	1	205-3657	1	HINGE AS						
	2A	1	203-5398	4	INSERT						
Y	3	1	212-6757	1	PANEL GP-CONTROL						290
	4	1	212-6889	2	RECEPTACLE						
	5	1	212-6890	2	STUD						
	6	1	212-6891	2	RETAINER						
	7	1	212-7967	1	STRAP-DOOR						
	8	1	213-0985	1	GROMMET						
M	9	1	170-5632	2	BOLT-HEX HEAD (M4X0.7X16MM)						
Y	10	1	212-9967	1	PANEL GP-ELECTRONIC						340
M	11	1	6V-4298	16	BOLT (M5X0.8X16MM)						
	12	1	8C-9660	2	WASHER (4.6X7.9X0.8MM THK)						
	13	1	8T-0328	16	WASHER-HARD (5.5X10X1MM THK)						
M	14	1	8T-7961	2	LOCKNUT						
	15	1	9X-8256	2	WASHER (6.6X12X2MM THK)						
	16	1	143-8799	1	SEAL						

M-METRIC PART  
Y-SEPARATE ILLUSTRATION



# OPERATOR STATION

212-9964 PANEL GP-ELECTRONIC (contd.)

i01642187

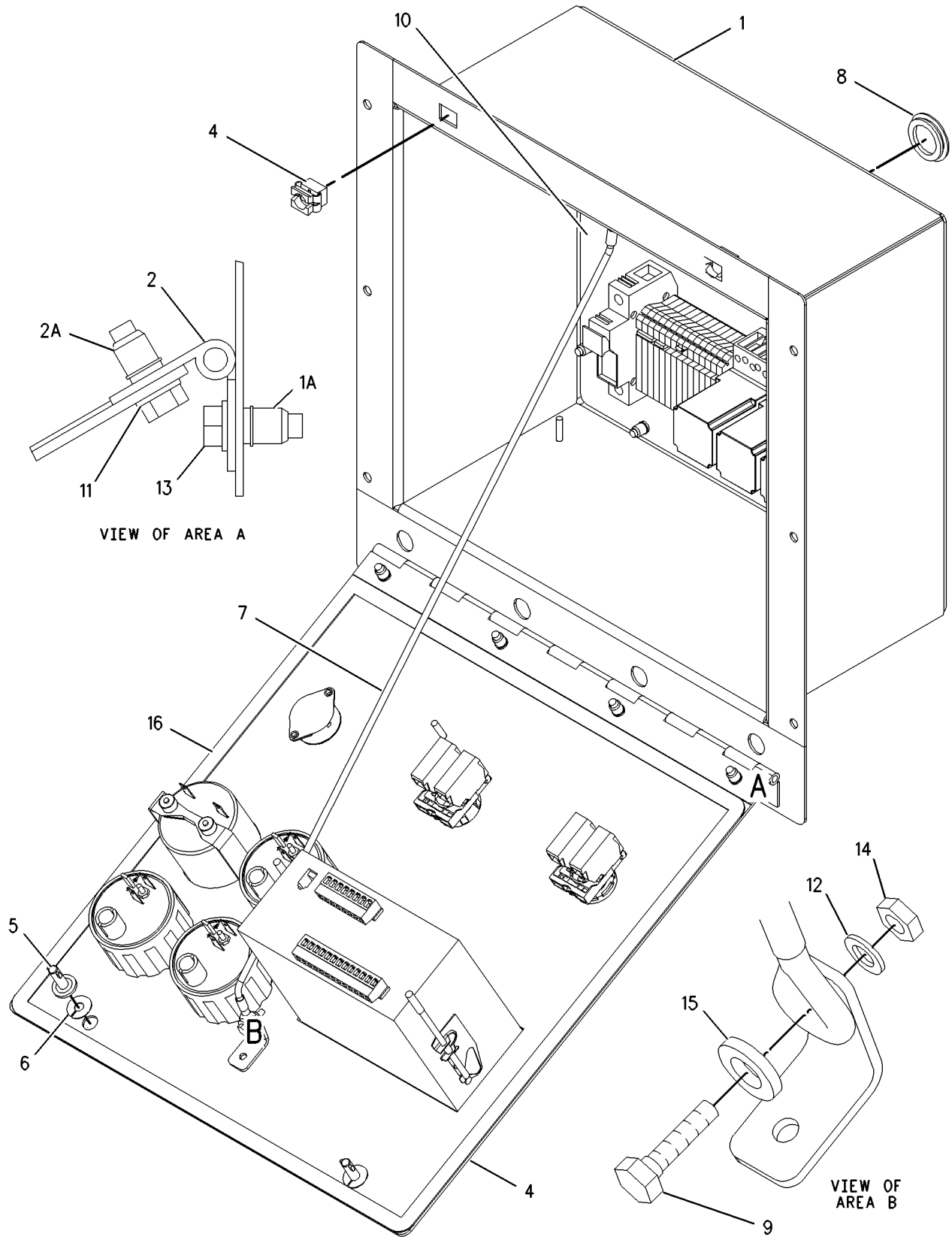

VIEW OF AREA A

VIEW OF AREA B

GRAPHIC #1

<END>

g00853483



# OPERATOR STATION

## 212-9965 PANEL GP-ELECTRONIC

S/N: SNX1-UP  
FOR USE WITH 24V DC, 110V AC  
AN ATTACHMENT

SMCS-4490, 7490

i01642188

NOTE	REF NO	GRAPHIC REF	PART NUMBER	QTY	PART NAME						SEE PAGE
					1	2	3	4	5	6 (PRODUCT LEVEL)	
	1	1	204-7829	1	PANEL AS						
	1A	1	203-5398	4	INSERT						
	2	1	205-3657	1	HINGE AS						
	2A	1	203-5398	4	INSERT						
	3	1	212-6889	2	RECEPTACLE						
	4	1	212-6890	2	STUD						
	5	1	212-6891	2	RETAINER						
	6	1	212-7967	1	STRAP-DOOR						
	7	1	213-0985	1	GROMMET						
M	8	1	170-5632	2	BOLT-HEX HEAD (M4X0.7X16MM)						
Y	9	1	212-9833	1	DOOR GP-ELECTRONIC						294
Y	10	1	212-9968	1	PANEL GP-ELECTRONIC						341
M	11	1	6V-4298	16	BOLT (M5X0.8X16MM)						
	12	1	8C-9660	2	WASHER (4.6X7.9X0.8MM THK)						
	13	1	8T-0328	16	WASHER-HARD (5.5X10X1MM THK)						
M	14	1	8T-7961	2	LOCKNUT						
	15	1	9X-8256	2	WASHER (6.6X12X2MM THK)						
	16	1	143-8799	1	SEAL						

M-METRIC PART  
Y-SEPARATE ILLUSTRATION



# OPERATOR STATION

212-9965 PANEL GP-ELECTRONIC (contd.)

i01642188

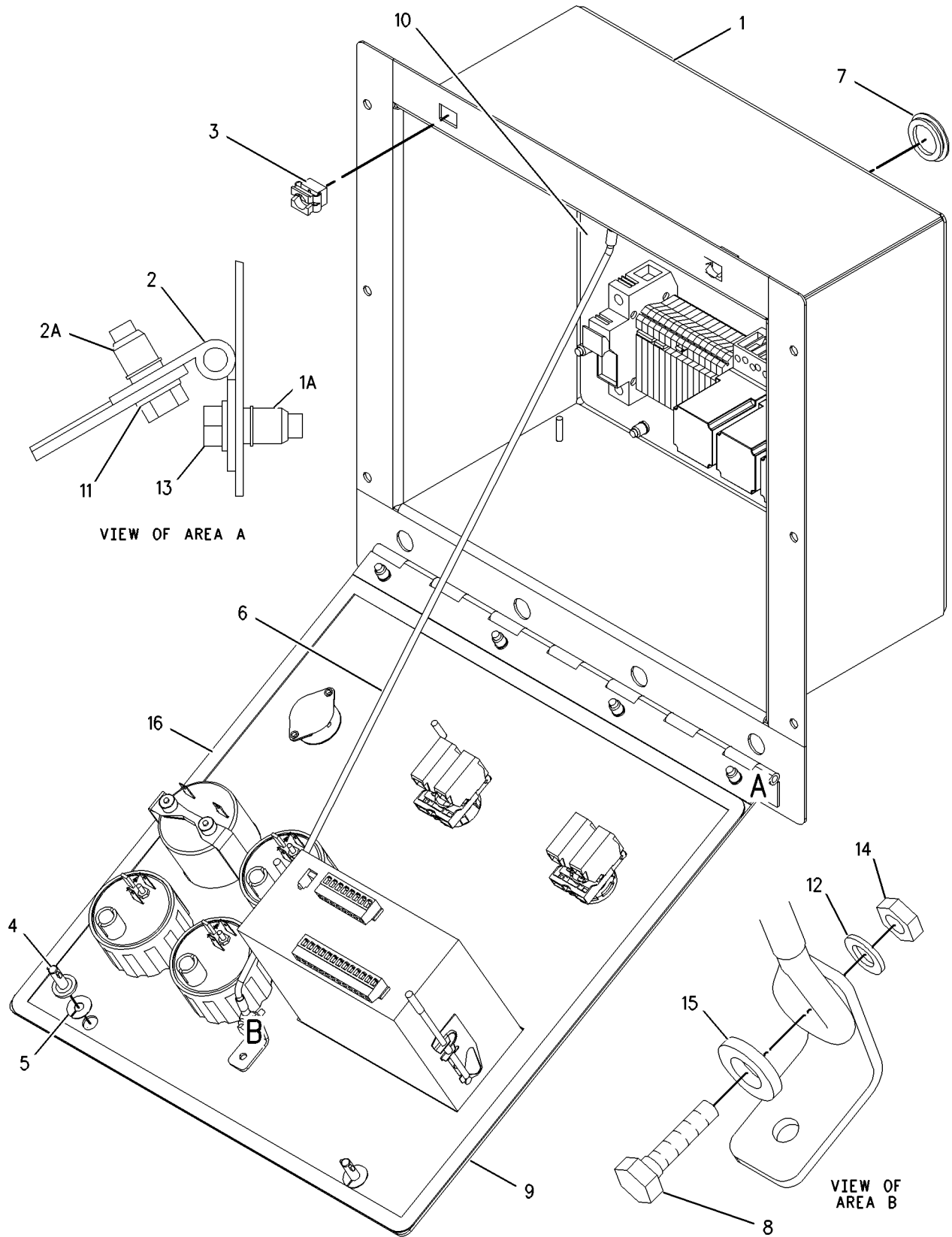

GRAPHIC #1

<END>

g00853395



# OPERATOR STATION

## 212-9966 PANEL GP-ELECTRONIC

S/N: SNX1-UP  
FOR USE WITH 24V DC, 230V AC  
AN ATTACHMENT

SMCS-4490, 7490

i01642189

NOTE	REF NO	GRAPHIC REF	PART NUMBER	QTY	PART NAME						SEE PAGE
					1	2	3	4	5	6 (PRODUCT LEVEL)	
	1	1	204-7829	1	PANEL AS						
	1A	1	203-5398	4	INSERT						
	2	1	205-3657	1	HINGE AS						
	2A	1	203-5398	4	INSERT						
	3	1	212-6889	2	RECEPTACLE						
	4	1	212-6890	2	STUD						
	5	1	212-6891	2	RETAINER						
	6	1	212-7967	1	STRAP-DOOR						
	7	1	213-0985	1	GROMMET						
M	8	1	170-5632	2	BOLT-HEX HEAD (M4X0.7X16MM)						
Y	9	1	212-9833	1	DOOR GP-ELECTRONIC						294
Y	10	1	212-9969	1	PANEL GP-ELECTRONIC						342
M	11	1	6V-4298	16	BOLT (M5X0.8X16MM)						
	12	1	8C-9660	2	WASHER (4.6X7.9X0.8MM THK)						
	13	1	8T-0328	16	WASHER-HARD (5.5X10X1MM THK)						
M	14	1	8T-7961	2	LOCKNUT						
	15	1	9X-8256	2	WASHER (6.6X12X2MM THK)						
	16	1	143-8799	1	SEAL						

M-METRIC PART  
Y-SEPARATE ILLUSTRATION



# OPERATOR STATION

212-9966 PANEL GP-ELECTRONIC (contd.)

i01642189

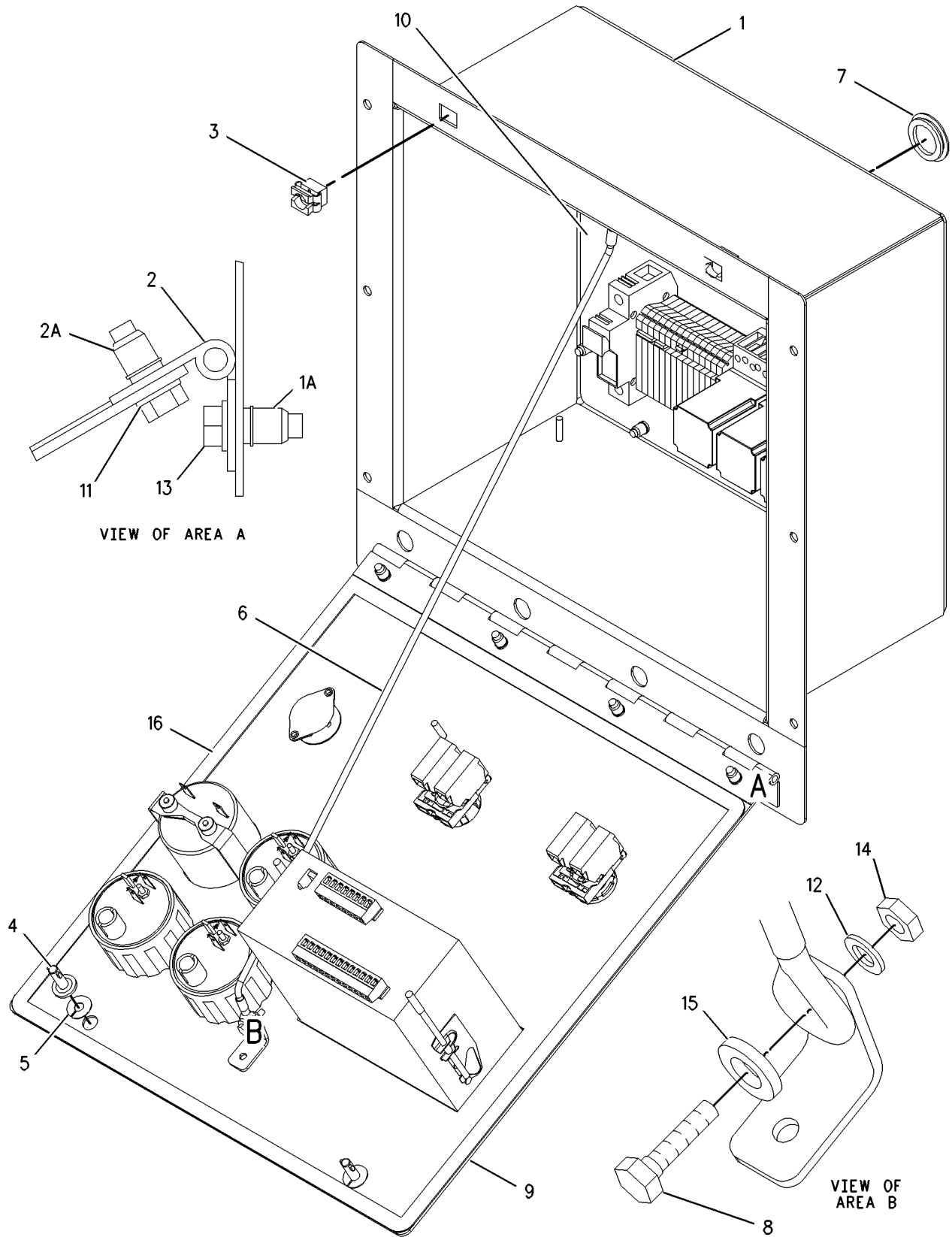

GRAPHIC #1

<END>

g00853395





# OPERATOR STATION

## 212-9967 PANEL GP-ELECTRONIC

S/N: SNX1-UP

PART OF 212-9964 PANEL GP-ELECTRONIC  
AN ATTACHMENT

SMCS-4490, 7490

i01998043

NOTE	REF NO	GRAPHIC REF	PART NUMBER	QTY	PART NAME						SEE PAGE
					1	2	3	4	5	6 (PRODUCT LEVEL)	
	1	1	160-9602	1	HOLDER-FUSE						
	2	1	143-4472	1	FUSE (6 AMP)						
	3	1	143-4477	1	RELAY (AC 240-VOLT)						
	4	1	143-4479	3	SOCKET-RELAY						
	5	1	143-5090	1	DIODE AS						
	6	1	204-7840	1	CHASSIS AS						
	6A	1	203-5398	8	INSERT						
	7	1	206-9527	15	TERMINAL (2.5MM)						
	8	1	206-9530	2	RELAY (DC, 12V)						
	9	1	213-2561	1	LINK						
	10	1	213-2565	1	LINK						
	11	1	214-9409	1	HARNESS AS						
	12	1	8C-9660	4	WASHER (4.6X7.9X0.8MM THK)						
M	13	1	8T-0337	4	SCREW-MACHINE (M4X0.7X12MM)						
M	14	1	8T-7961	4	LOCKNUT						
	15	1	220-1560	3	HOLDER						
	16	1	219-9127	1	COVER-TERMINAL						

M-METRIC PART

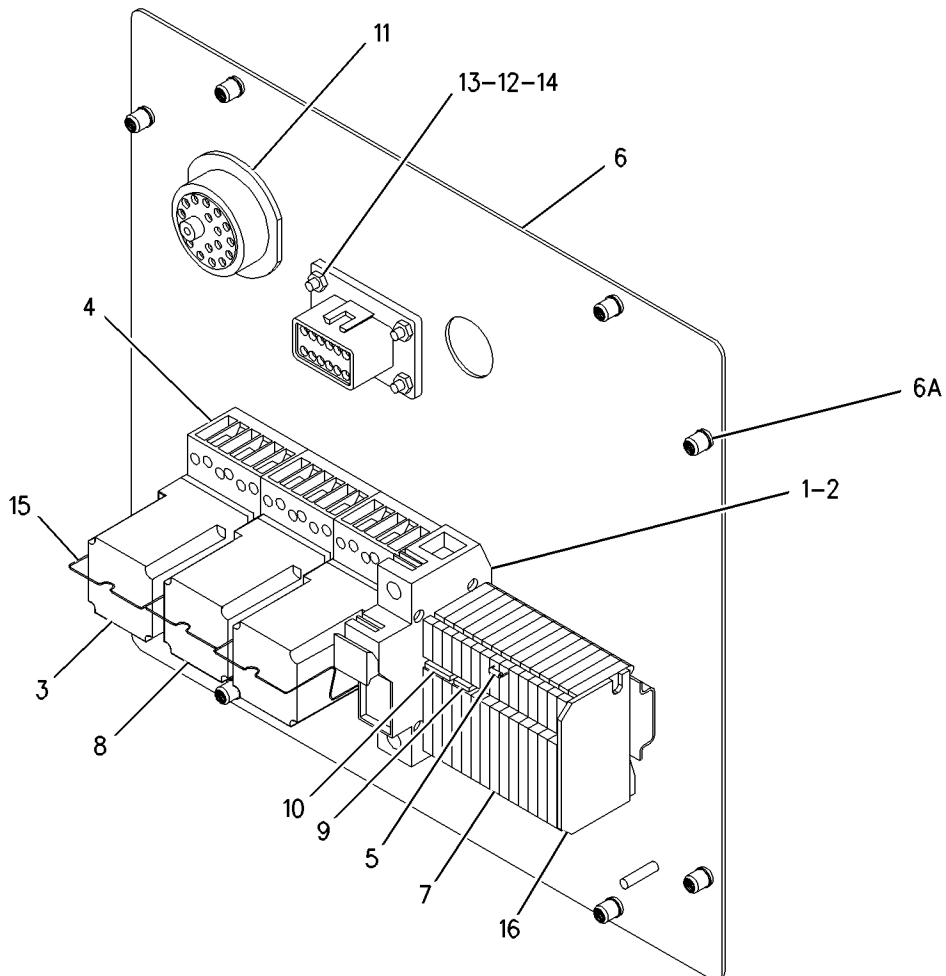

GRAPHIC #1

<END>

g00930004



# OPERATOR STATION

## 212-9968 PANEL GP-ELECTRONIC

S/N: SNX1-UP

PART OF 212-9965 PANEL GP-ELECTRONIC  
AN ATTACHMENT

SMCS-4490, 7490

i01998044

NOTE	REF NO	GRAPHIC REF	PART NUMBER	QTY	PART NAME						SEE PAGE
					1	2	3	4	5	6 (PRODUCT LEVEL)	
	1	1	160-9602	1	HOLDER-FUSE						
	2	1	143-4472	1	FUSE (6 AMP)						
	3	1	143-4479	3	SOCKET-RELAY						
	4	1	143-5090	1	DIODE AS						
	5	1	204-7840	1	CHASSIS AS						
	5A	1	203-5398	8	INSERT						
	6	1	206-9527	15	TERMINAL (2.5MM)						
	7	1	213-2561	1	LINK						
	8	1	213-2565	1	LINK						
	9	1	214-9409	1	HARNESS AS						
	10	1	143-4478	2	RELAY (24-VOLT, 11 PIN)						
	11	1	212-9863	1	RELAY (AC, 110V)						
	12	1	8C-9660	4	WASHER (4.6X7.9X0.8MM THK)						
M	13	1	8T-0337	4	SCREW-MACHINE (M4X0.7X12MM)						
M	14	1	8T-7961	4	LOCKNUT						
	15	1	220-1560	3	HOLDER (RELAY)						
	16	1	219-9127	1	COVER-TERMINAL						

M-METRIC PART

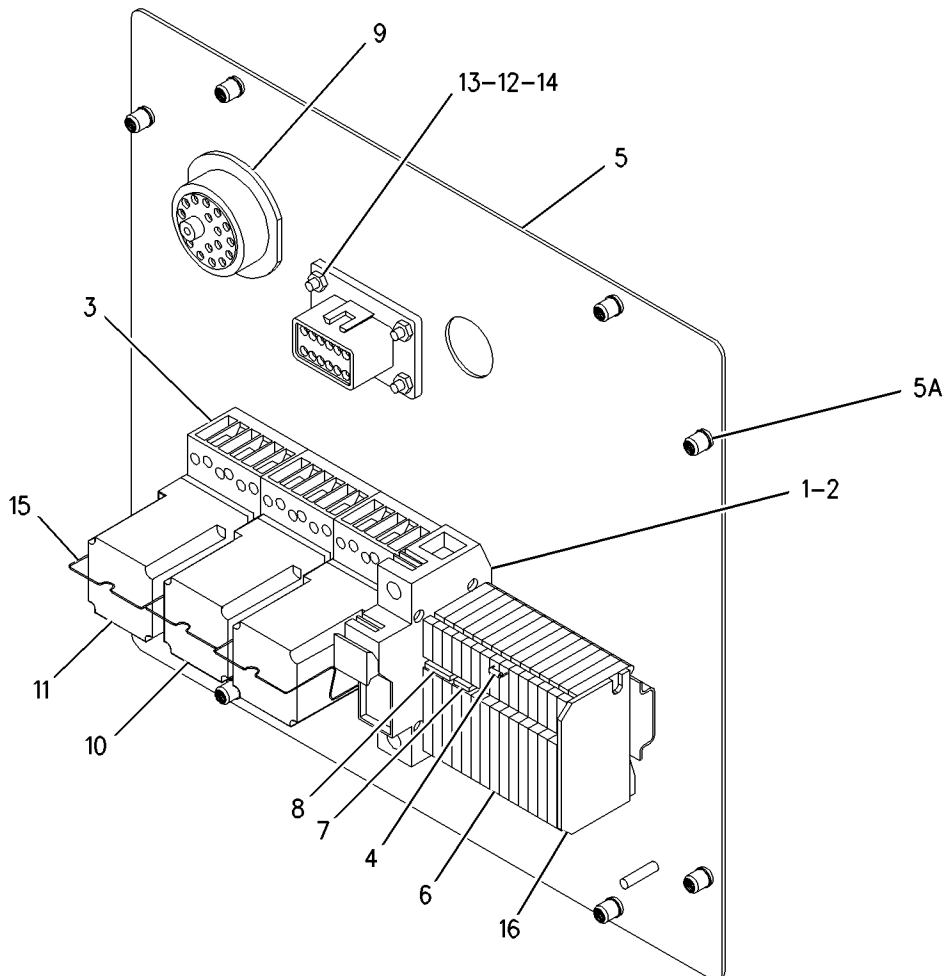

GRAPHIC #1

<END>

g00929998



# OPERATOR STATION

## 212-9969 PANEL GP-ELECTRONIC

S/N: SNX1-UP

PART OF 212-9966 PANEL GP-ELECTRONIC  
AN ATTACHMENT

SMCS-4490, 7490

i01998048

NOTE	REF NO	GRAPHIC REF	PART NUMBER	QTY	PART NAME						SEE PAGE
					1	2	3	4	5	6 (PRODUCT LEVEL)	
	1	1	160-9602	1	HOLDER-FUSE						
	2	1	143-4472	1	FUSE (6 AMP)						
	3	1	143-4477	1	RELAY (AC 240-VOLT)						
	4	1	143-4479	3	SOCKET-RELAY						
	5	1	143-5090	1	DIODE AS						
	6	1	204-7840	1	CHASSIS AS						
	6A	1	203-5398	8	INSERT						
	7	1	206-9527	15	TERMINAL (2.5MM)						
	8	1	213-2561	1	LINK						
	9	1	213-2565	1	LINK						
	10	1	214-9409	1	HARNESS AS						
	11	1	143-4478	2	RELAY (24-VOLT, 11 PIN)						
	12	1	8C-9660	4	WASHER (4.6X7.9X0.8MM THK)						
M	13	1	8T-0337	4	SCREW-MACHINE (M4X0.7X12MM)						
M	14	1	8T-7961	4	LOCKNUT						
	15	1	220-1560	3	HOLDER (RELAY)						
	16	1	219-9127	1	COVER-TERMINAL						

M-METRIC PART

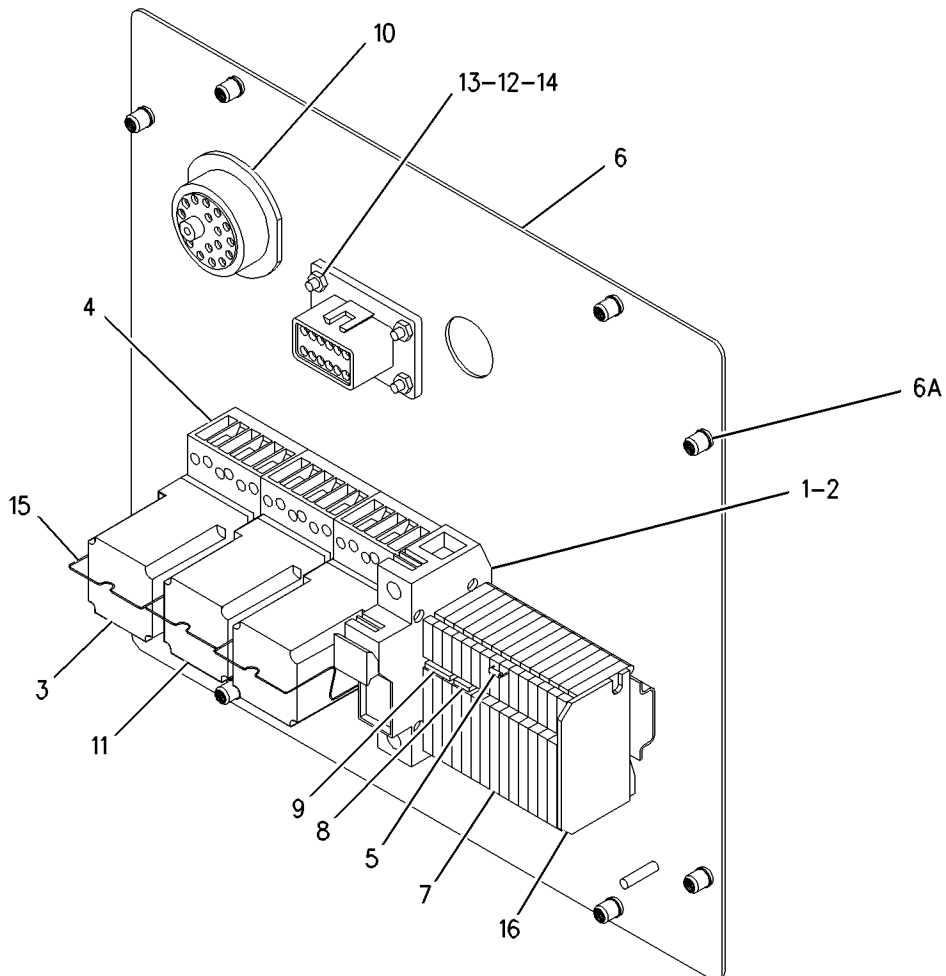

GRAPHIC #1

<END>

g00929977



# OPERATOR STATION

## 213-2028 PANEL GP-ELECTRONIC

S/N: SNX1-UP  
FOR USE WITH 12V DC, 230V AC  
AN ATTACHMENT

SMCS-4490, 7490

i01642203

NOTE	REF NO	GRAPHIC REF	PART NUMBER	QTY	PART NAME						SEE PAGE
					1	2	3	4	5	6 (PRODUCT LEVEL)	
	1	1	205-0499	1	PANEL AS						
	1A	1	203-5398	4	INSERT						
	2	1	205-3657	1	HINGE AS						
	2A	1	203-5398	4	INSERT						
Y	3	1	212-6772	1	PANEL GP-CONTROL						291
	4	1	212-6889	2	RECEPTACLE						
	5	1	212-6890	2	STUD						
	6	1	212-6891	2	RETAINER						
	7	1	212-7967	1	STRAP-DOOR						
	8	1	213-0985	1	GROMMET						
M	9	1	170-5632	2	BOLT-HEX HEAD (M4X0.7X16MM)						
Y	10	1	213-2034	1	PANEL GP-ELECTRONIC						349
M	11	1	6V-4298	16	BOLT (M5X0.8X16MM)						
	12	1	8C-9660	2	WASHER (4.6X7.9X0.8MM THK)						
	13	1	8T-0328	16	WASHER-HARD (5.5X10X1MM THK)						
M	14	1	8T-7961	2	LOCKNUT						
	15	1	9X-8256	2	WASHER (6.6X12X2MM THK)						
	16	1	143-8799	1	SEAL						

M-METRIC PART  
Y-SEPARATE ILLUSTRATION



# OPERATOR STATION

213-2028 PANEL GP-ELECTRONIC (contd.)

i01642203

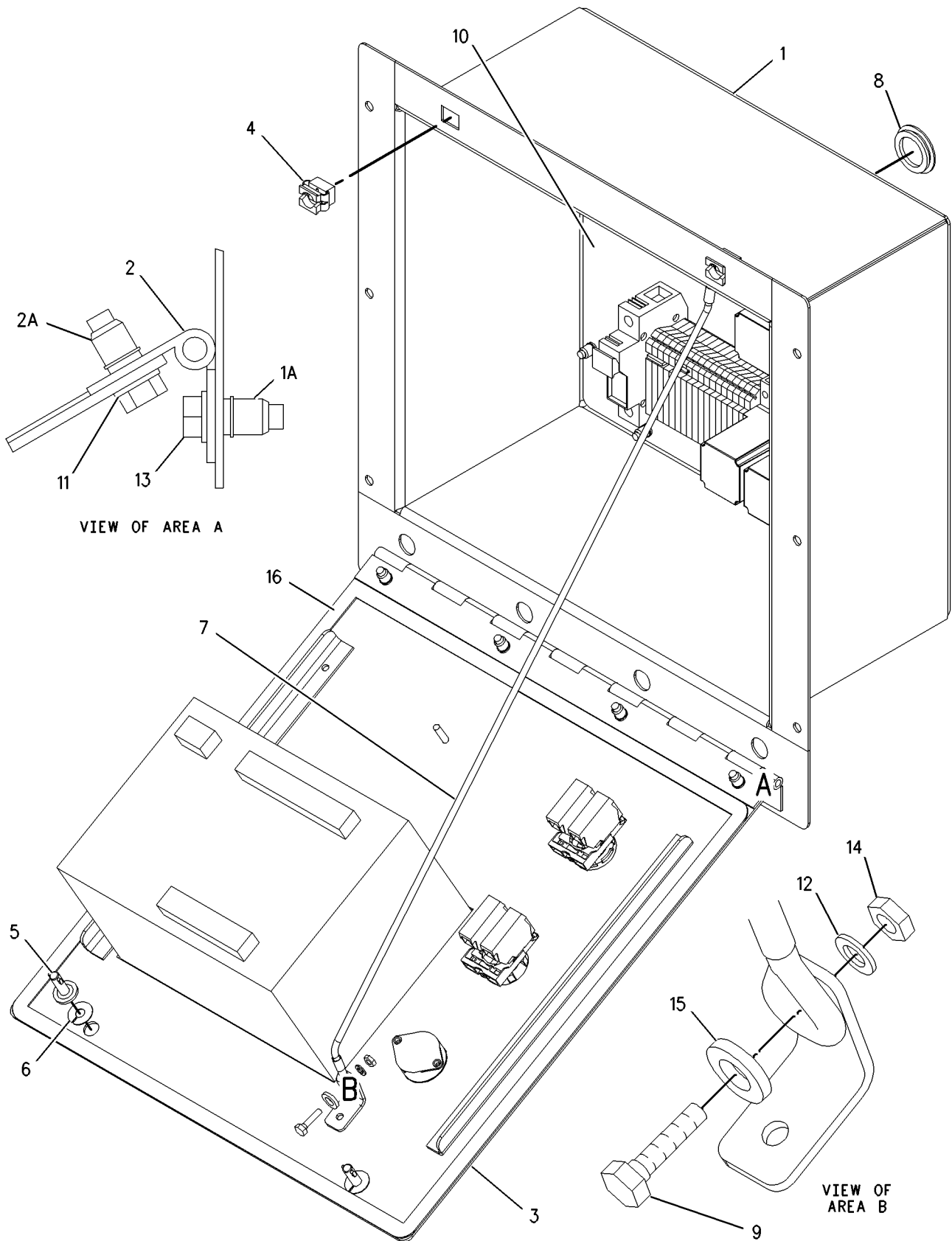

GRAPHIC #1

<END>

g00853338



# OPERATOR STATION

## 213-2031 PANEL GP-ELECTRONIC

S/N: SNX1-UP  
FOR USE WITH 24V DC, 110V AC  
AN ATTACHMENT

SMCS-4490, 7490

i01642205

NOTE	REF NO	GRAPHIC REF	PART NUMBER	QTY	PART NAME						SEE PAGE
					1	2	3	4	5	6 (PRODUCT LEVEL)	
	1	1	205-0499	1	PANEL AS						
	1A	1	203-5398	4	INSERT						
	2	1	205-3657	1	HINGE AS						
	2A	1	203-5398	4	INSERT						
Y	3	1	212-6772	1	PANEL GP-CONTROL						291
	4	1	212-6889	2	RECEPTACLE						
	5	1	212-6890	2	STUD						
	6	1	212-6891	2	RETAINER						
	7	1	212-7967	1	STRAP-DOOR						
	8	1	213-0985	1	GROMMET						
M	9	1	170-5632	2	BOLT-HEX HEAD (M4X0.7X16MM)						
Y	10	1	213-2035	1	PANEL GP-ELECTRONIC						350
M	11	1	6V-4298	16	BOLT (M5X0.8X16MM)						
	12	1	8C-9660	2	WASHER (4.6X7.9X0.8MM THK)						
	13	1	8T-0328	16	WASHER-HARD (5.5X10X1MM THK)						
M	14	1	8T-7961	2	LOCKNUT						
	15	1	9X-8256	2	WASHER (6.6X12X2MM THK)						
	16	1	143-8799	1	SEAL						

M-METRIC PART  
Y-SEPARATE ILLUSTRATION



# OPERATOR STATION

213-2031 PANEL GP-ELECTRONIC (contd.)

i01642205

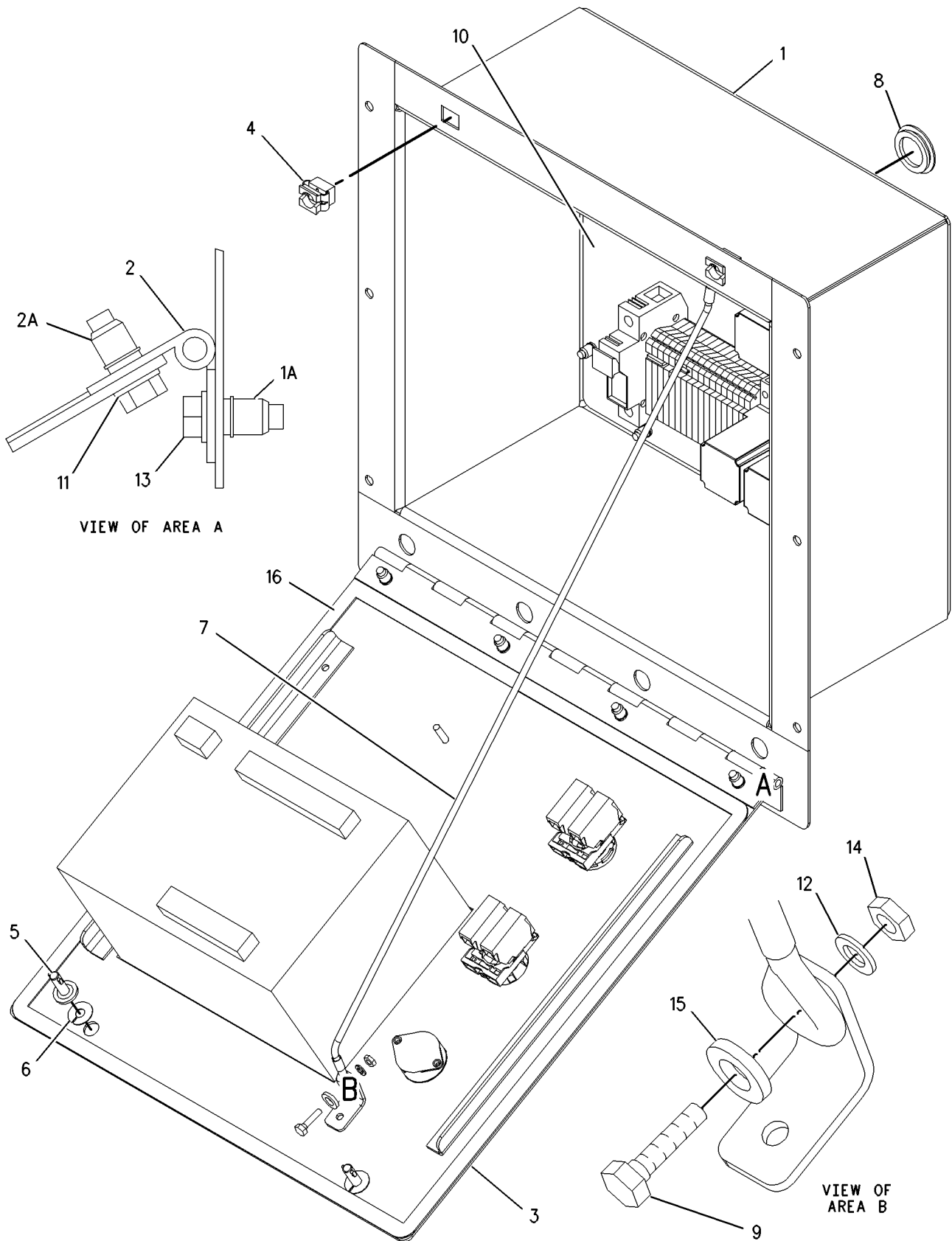

GRAPHIC #1

<END>

g00853338



# OPERATOR STATION

## 213-2033 PANEL GP-ELECTRONIC

S/N: SNX1-UP  
FOR USE WITH 24V DC, 230V AC  
AN ATTACHMENT

SMCS-4490, 7490

i01642206

NOTE	REF NO	GRAPHIC REF	PART NUMBER	QTY	PART NAME						SEE PAGE
					1	2	3	4	5	6 (PRODUCT LEVEL)	
	1	1	205-0499	1	PANEL AS						
	1A	1	203-5398	4	INSERT						
	2	1	205-3657	1	HINGE AS						
	2A	1	203-5398	4	INSERT						
Y	3	1	212-6772	1	PANEL GP-CONTROL						291
	4	1	212-6889	2	RECEPTACLE						
	5	1	212-6890	2	STUD						
	6	1	212-6891	2	RETAINER						
	7	1	212-7967	1	STRAP-DOOR						
	8	1	213-0985	1	GROMMET						
M	9	1	170-5632	2	BOLT-HEX HEAD (M4X0.7X16MM)						
Y	10	1	213-2036	1	PANEL GP-ELECTRONIC						351
M	11	1	6V-4298	16	BOLT (M5X0.8X16MM)						
	12	1	8C-9660	2	WASHER (4.6X7.9X0.8MM THK)						
	13	1	8T-0328	16	WASHER-HARD (5.5X10X1MM THK)						
M	14	1	8T-7961	2	LOCKNUT						
	15	1	9X-8256	2	WASHER (6.6X12X2MM THK)						
	16	1	143-8799	1	SEAL						

M-METRIC PART  
Y-SEPARATE ILLUSTRATION





# OPERATOR STATION

213-2033 PANEL GP-ELECTRONIC (contd.)

i01642206

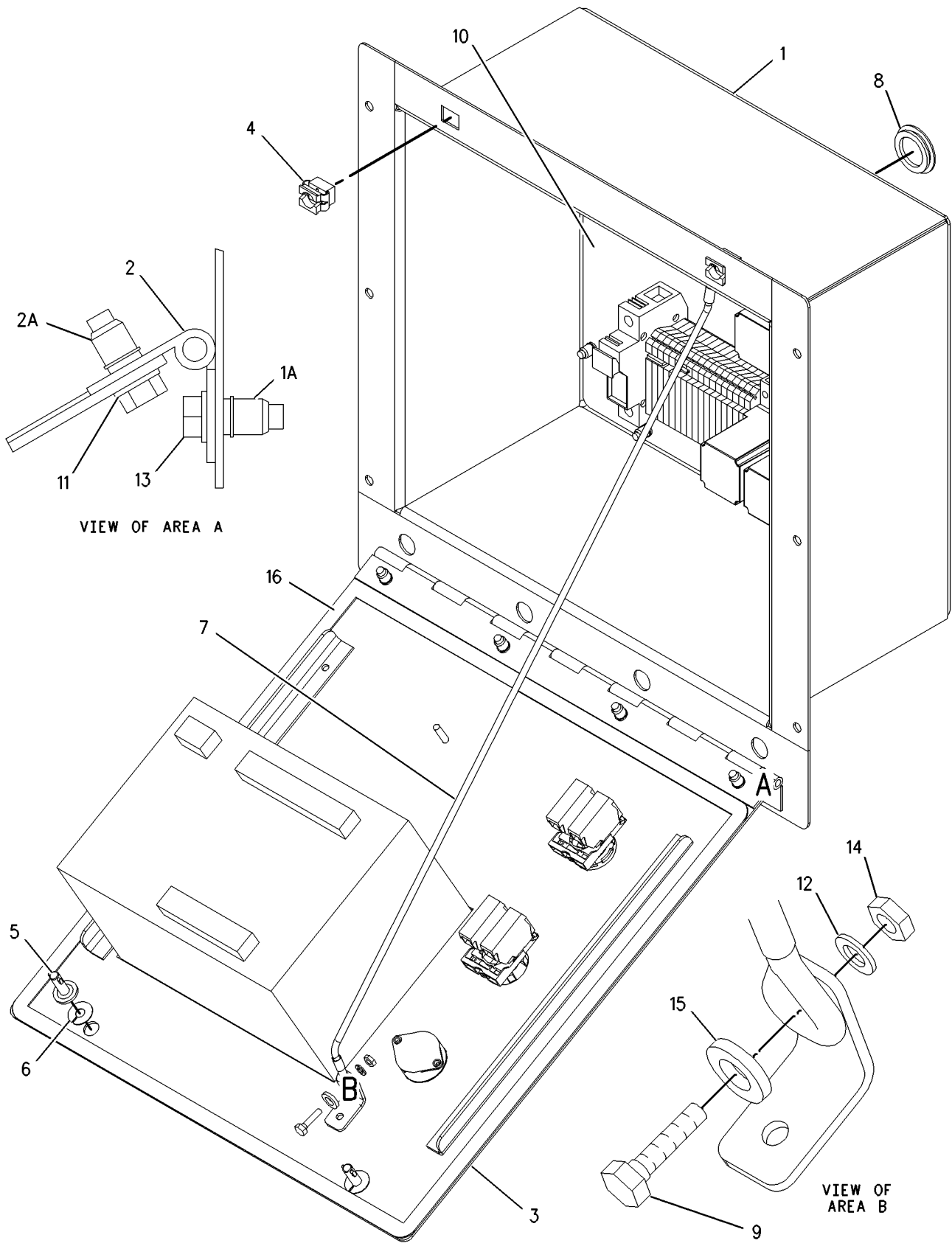

GRAPHIC #1

<END>

g00853338



# OPERATOR STATION

## 213-2034 PANEL GP-ELECTRONIC

S/N: SNX1-UP

PART OF 213-2028 PANEL GP-ELECTRONIC  
AN ATTACHMENT

SMCS-4490, 7490

i01998047

NOTE	REF NO	GRAPHIC REF	PART NUMBER	QTY	PART NAME						SEE PAGE
					1	2	3	4	5	6 (PRODUCT LEVEL)	
	1	1	160-9602	1	HOLDER-FUSE						
	2	1	143-4472	1	FUSE (6 AMP)						
	3	1	143-4477	2	RELAY (AC 240-VOLT)						
	4	1	143-4479	3	SOCKET-RELAY						
	5	1	143-5090	1	DIODE AS						
	6	1	206-8678	1	CHASSIS AS						
	6A	1	203-5398	8	INSERT						
	7	1	206-9527	15	TERMINAL (2.5MM)						
	8	1	206-9530	1	RELAY (DC, 12V)						
	9	1	213-2565	1	LINK						
	10	1	214-9411	1	HARNESS AS						
	11	1	8C-9660	4	WASHER (4.6X7.9X0.8MM THK)						
M	12	1	8T-0337	4	SCREW-MACHINE (M4X0.7X12MM)						
M	13	1	8T-7961	4	LOCKNUT						
	14	1	220-1560	4	HOLDER (RELAY)						
	15	1	219-9127	1	COVER-TERMINAL						

M-METRIC PART

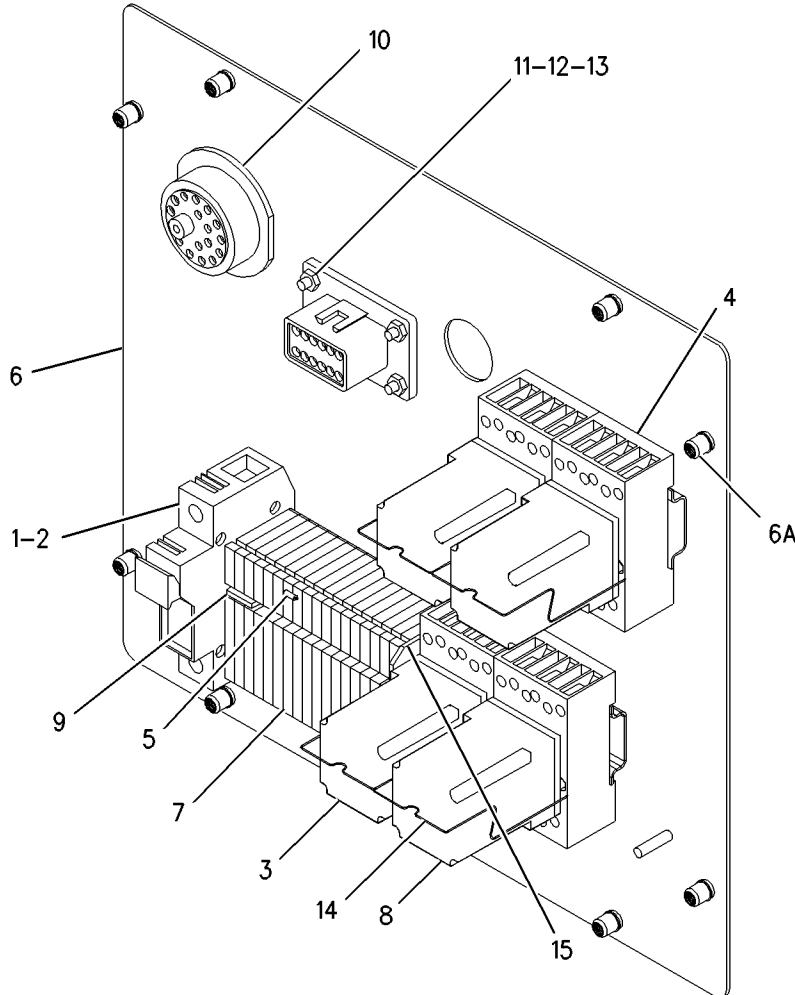

GRAPHIC #1

<END>

g00929968



# OPERATOR STATION

## 213-2035 PANEL GP-ELECTRONIC

S/N: SNX1-UP

PART OF 213-2031 PANEL GP-ELECTRONIC  
AN ATTACHMENT

SMCS-4490, 7490

i01998046

NOTE	REF NO	GRAPHIC REF	PART NUMBER	QTY	PART NAME						SEE PAGE
					1	2	3	4	5	6 (PRODUCT LEVEL)	
	1	1	160-9602	1	HOLDER-FUSE						
	2	1	143-4472	1	FUSE (6 AMP)						
	3	1	143-4479	4	SOCKET-RELAY						
	4	1	143-5090	1	DIODE AS						
	5	1	206-8678	1	CHASSIS AS						
	5A	1	203-5398	8	INSERT						
	6	1	206-9527	18	TERMINAL (2.5MM)						
	7	1	213-2565	1	LINK						
	8	1	143-4478	3	RELAY (24-VOLT, 11 PIN)						
	9	1	212-9863	1	RELAY (AC, 110V)						
	10	1	214-9411	1	HARNESS AS						
	11	1	8C-9660	4	WASHER (4.6X7.9X0.8MM THK)						
M	12	1	8T-0337	4	SCREW-MACHINE (M4X0.7X12MM)						
M	13	1	8T-7961	4	LOCKNUT						
	14	1	220-1560	4	HOLDER (RELAY)						
	15	1	219-9127	1	COVER-TERMINAL						

M-METRIC PART

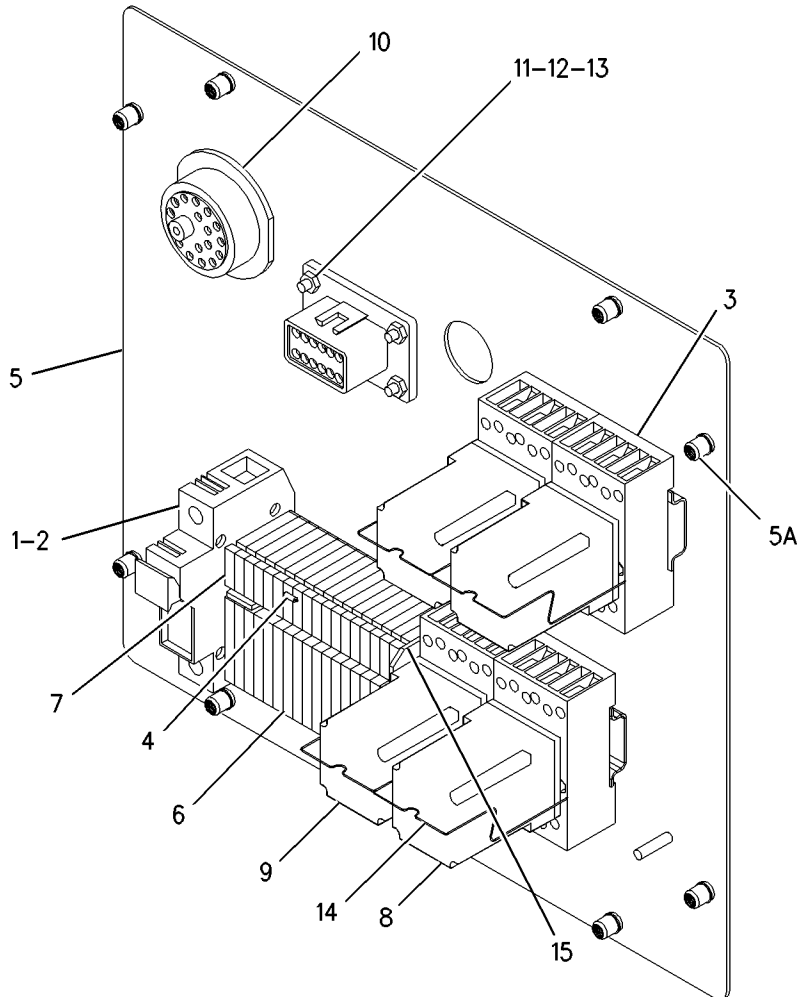

GRAPHIC #1

<END>

g00929935



# OPERATOR STATION

## 213-2036 PANEL GP-ELECTRONIC

S/N: SNX1-UP

PART OF 213-2033 PANEL GP-ELECTRONIC  
AN ATTACHMENT

SMCS-4490, 7490

i01998050

NOTE	REF NO	GRAPHIC REF	PART NUMBER	QTY	PART NAME						SEE PAGE
					1	2	3	4	5	6 (PRODUCT LEVEL)	
	1	1	160-9602	1	HOLDER-FUSE						
	2	1	143-4472	1	FUSE (6 AMP)						
	3	1	143-4477	1	RELAY (AC 240-VOLT)						
	4	1	143-4479	4	SOCKET-RELAY						
	5	1	143-5090	1	DIODE AS						
	6	1	206-8678	1	CHASSIS AS						
	6A	1	203-5398	8	INSERT						
	7	1	206-9527	18	TERMINAL (2.5MM)						
	8	1	213-2565	1	LINK						
	9	1	143-4478	3	RELAY (24-VOLT, 11 PIN)						
	10	1	214-9411	1	HARNESS AS						
	11	1	8C-9660	4	WASHER (4.6X7.9X0.8MM THK)						
M	12	1	8T-0337	4	SCREW-MACHINE (M4X0.7X12MM)						
M	13	1	8T-7961	4	LOCKNUT						
	14	1	220-1560	4	HOLDER (RELAY)						
	15	1	219-9127	1	COVER-TERMINAL						

M-METRIC PART

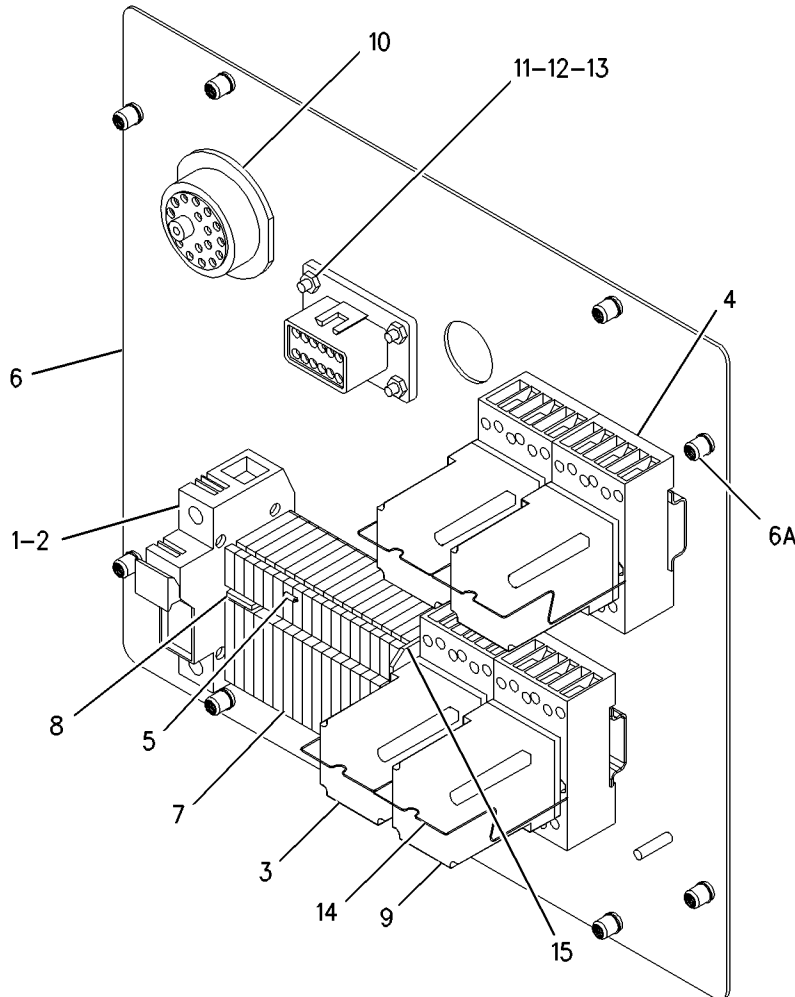

GRAPHIC #1

<END>

g00929965



# OPERATOR STATION

## 214-4612 PANEL GP-ELECTRONIC

S/N: SNX1-UP

PART OF 214-4613, 214-5872, 214-5873, 214-5874, 214-5875, 214-5876, 214-5877,  
214-5878, 214-5879, 214-5880, 214-5881, 214-5882 PANEL GP-ELECTRONIC  
AN ATTACHMENT

SMCS-4490, 7490

i01648530

NOTE	REF NO	GRAPHIC REF	PART NUMBER	QTY	PART NAME						SEE PAGE
					1	2	3	4	5	6 (PRODUCT LEVEL)	
	1	1	143-5090	1	DIODE AS						
	2	1	206-9527	11	TERMINAL (2.5MM)						
	3	1	213-0249	2	TERMINAL (EARTH)						
	4	1	213-2561	1	LINK						
	5	1	213-2565	1	LINK						
	6	1	214-4610	1	PANEL AS						
	6A	1	203-5398	4	INSERT						
	7	1	214-9404	1	HARNESS AS						
	8	1	8C-9660	4	WASHER (4.6X7.9X0.8MM THK)						
M	9	1	8T-0337	4	SCREW-MACHINE (M4X0.7X12MM)						
M	10	1	8T-7961	4	LOCKNUT						

M-METRIC PART

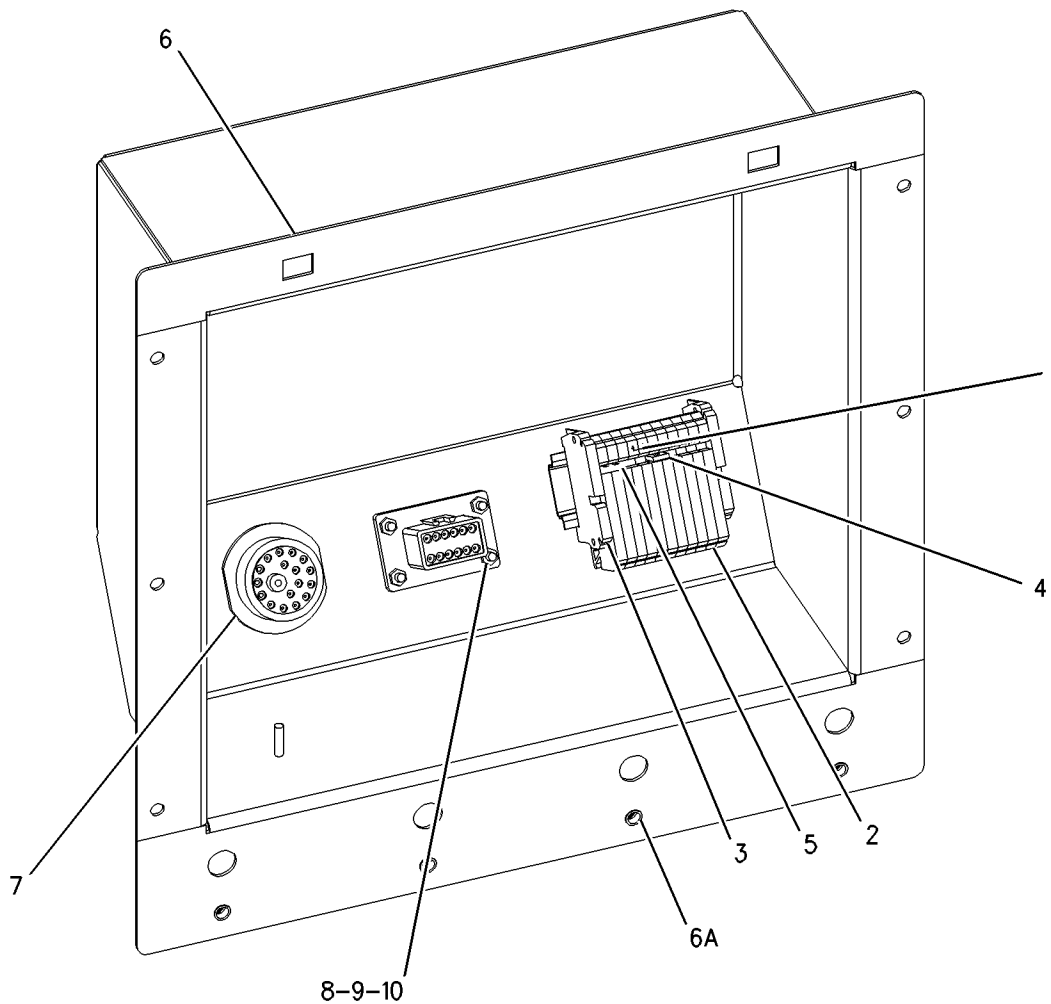

GRAPHIC #1

<END>

g00854455



# OPERATOR STATION

## 214-4613 PANEL GP - ELECTRONIC

S/N: SNX1-UP

FOR USE WITH 12V DC, 300V AC/200A DISPLAY  
AN ATTACHMENT

SMCS-4490, 7490

i01642445

NOTE	REF NO	GRAPHIC REF	PART NUMBER	QTY	PART NAME						SEE PAGE
					1	2	3	4	5	6 (PRODUCT LEVEL)	
	1	1	205-3657	1	HINGE AS						
	1A	1	203-5398	4	INSERT						
	2	1	212-6889	2	RECEPTACLE						
	3	1	212-6890	2	STUD						
	4	1	212-6891	2	RETAINER						
Y	5	1	214-4612	1	PANEL GP - ELECTRONIC						352
Y	6	1	214-4614	1	PANEL GP - CONTROL						295
M	7	1	170-5632	2	BOLT - HEX HEAD (M4X0.7X16MM)						
	8	1	214-7440	1	STRAP - DOOR						
M	9	1	6V-4298	8	BOLT (M5X0.8X16MM)						
	10	1	8C-9660	2	WASHER (4.6X7.9X0.8MM THK)						
	11	1	8T-0328	8	WASHER - HARD (5.5X10X1MM THK)						
M	12	1	8T-7961	2	LOCKNUT						
	13	1	9X-8256	2	WASHER (6.6X12X2MM THK)						
	14	1	143-8799	1	SEAL						

M - METRIC PART  
Y - SEPARATE ILLUSTRATION



# OPERATOR STATION

214-4613 PANEL GP-ELECTRONIC (contd.)

i01642445

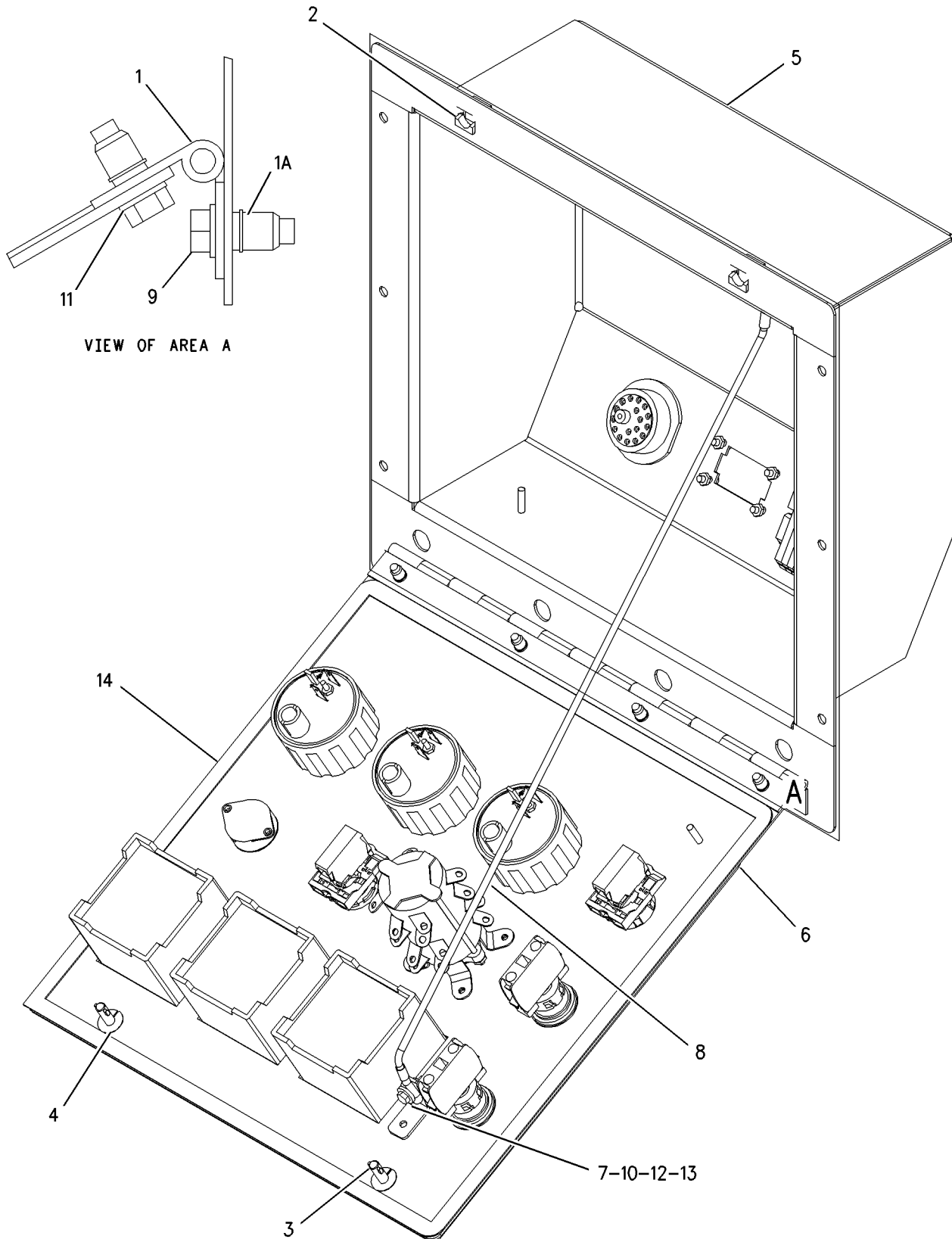

GRAPHIC #1

<END>

g00853161



# OPERATOR STATION

## 214-5872 PANEL GP-ELECTRONIC

S/N: SNX1-UP

FOR USE WITH 12V DC, 300V AC/300A DISPLAY  
AN ATTACHMENT

SMCS-4490, 7490

i01642472

NOTE	REF NO	GRAPHIC REF	PART NUMBER	QTY	PART NAME						SEE PAGE
					1	2	3	4	5	6 (PRODUCT LEVEL)	
	1	1	205-3657	1	HINGE AS						
	1A	1	203-5398	4	INSERT						
		1	204-8658	4	HINGE						
	2	1	212-6889	2	RECEPTACLE						
	3	1	212-6890	2	STUD						
	4	1	212-6891	2	RETAINER						
Y	5	1	214-4612	1	PANEL GP-ELECTRONIC						352
M	6	1	170-5632	2	BOLT-HEX HEAD (M4X0.7X16MM)						
Y	7	1	214-5885	1	PANEL GP-CONTROL						297
	8	1	214-7440	1	STRAP-DOOR						
M	9	1	6V-4298	8	BOLT (M5X0.8X16MM)						
	10	1	8C-9660	2	WASHER (4.6X7.9X0.8MM THK)						
	11	1	8T-0328	8	WASHER-HARD (5.5X10X1MM THK)						
M	12	1	8T-7961	2	LOCKNUT						
	13	1	9X-8256	2	WASHER (6.6X12X2MM THK)						
	14	1	143-8799	1	SEAL						

M-METRIC PART  
Y-SEPARATE ILLUSTRATION





# OPERATOR STATION

214-5872 PANEL GP-ELECTRONIC (contd.)

i01642472

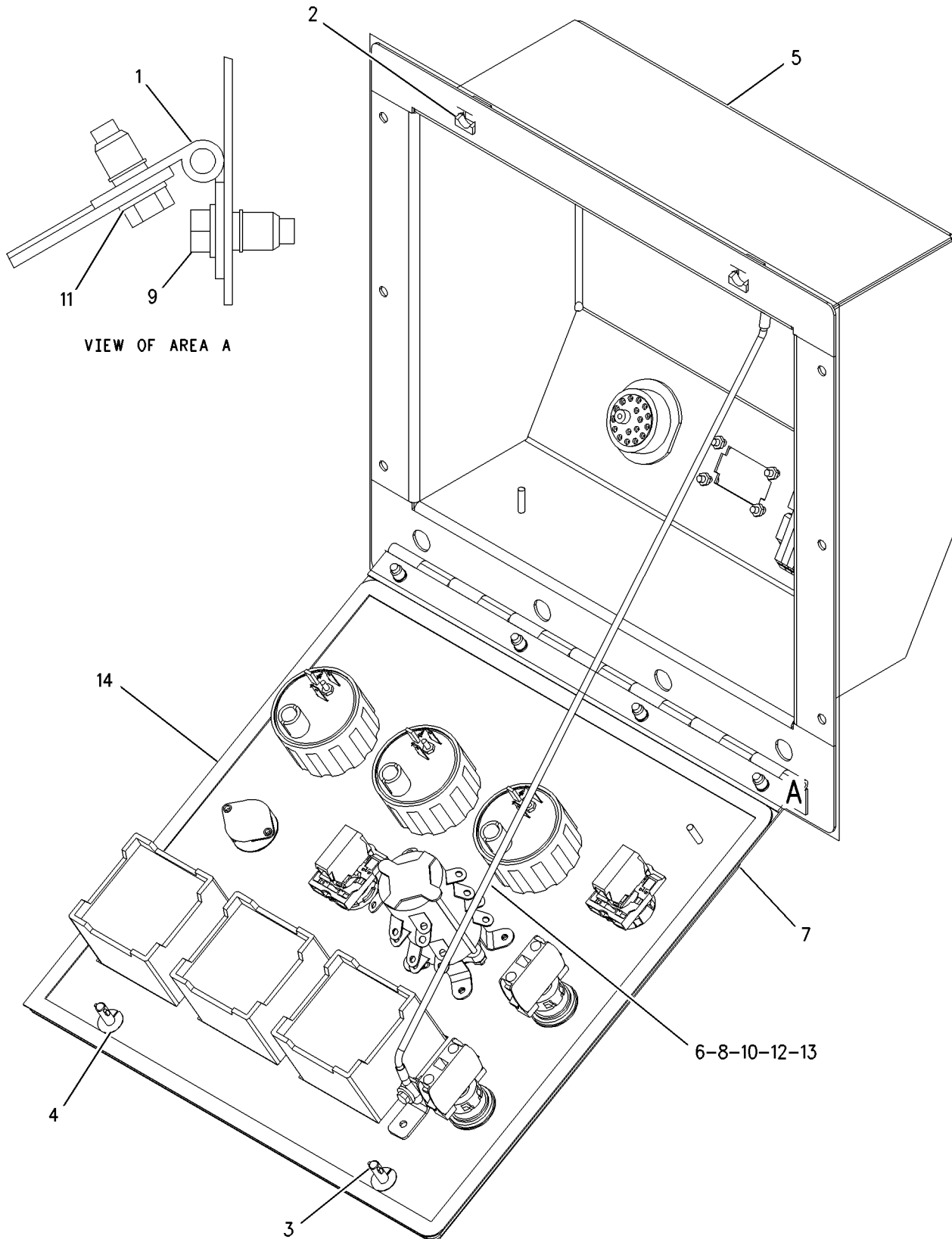

GRAPHIC #1

<END>

g00860037



# OPERATOR STATION

## 214-5873 PANEL GP-ELECTRONIC

S/N: SNX1-UP

FOR USE WITH 12V DC, 300V AC/400A DISPLAY  
AN ATTACHMENT

SMCS-4490, 7490

i01642473

NOTE	REF NO	GRAPHIC REF	PART NUMBER	QTY	PART NAME						SEE PAGE
					1	2	3	4	5	6 (PRODUCT LEVEL)	
	1	1	205-3657	1	HINGE AS						
	1A	1	203-5398	4	INSERT						
		1	204-8658	1	HINGE						
	2	1	212-6889	2	RECEPTACLE						
	3	1	212-6890	2	STUD						
	4	1	212-6891	2	RETAINER						
Y	5	1	214-4612	1	PANEL GP-ELECTRONIC						352
M	6	1	170-5632	2	BOLT-HEX HEAD (M4X0.7X16MM)						
Y	7	1	214-5886	1	PANEL GP-CONTROL						299
	8	1	214-7440	1	STRAP-DOOR						
M	9	1	6V-4298	8	BOLT (M5X0.8X16MM)						
	10	1	8C-9660	2	WASHER (4.6X7.9X0.8MM THK)						
	11	1	8T-0328	8	WASHER-HARD (5.5X10X1MM THK)						
M	12	1	8T-7961	2	LOCKNUT						
	13	1	9X-8256	2	WASHER (6.6X12X2MM THK)						
	14	1	143-8799	1	SEAL						

M-METRIC PART  
Y-SEPARATE ILLUSTRATION

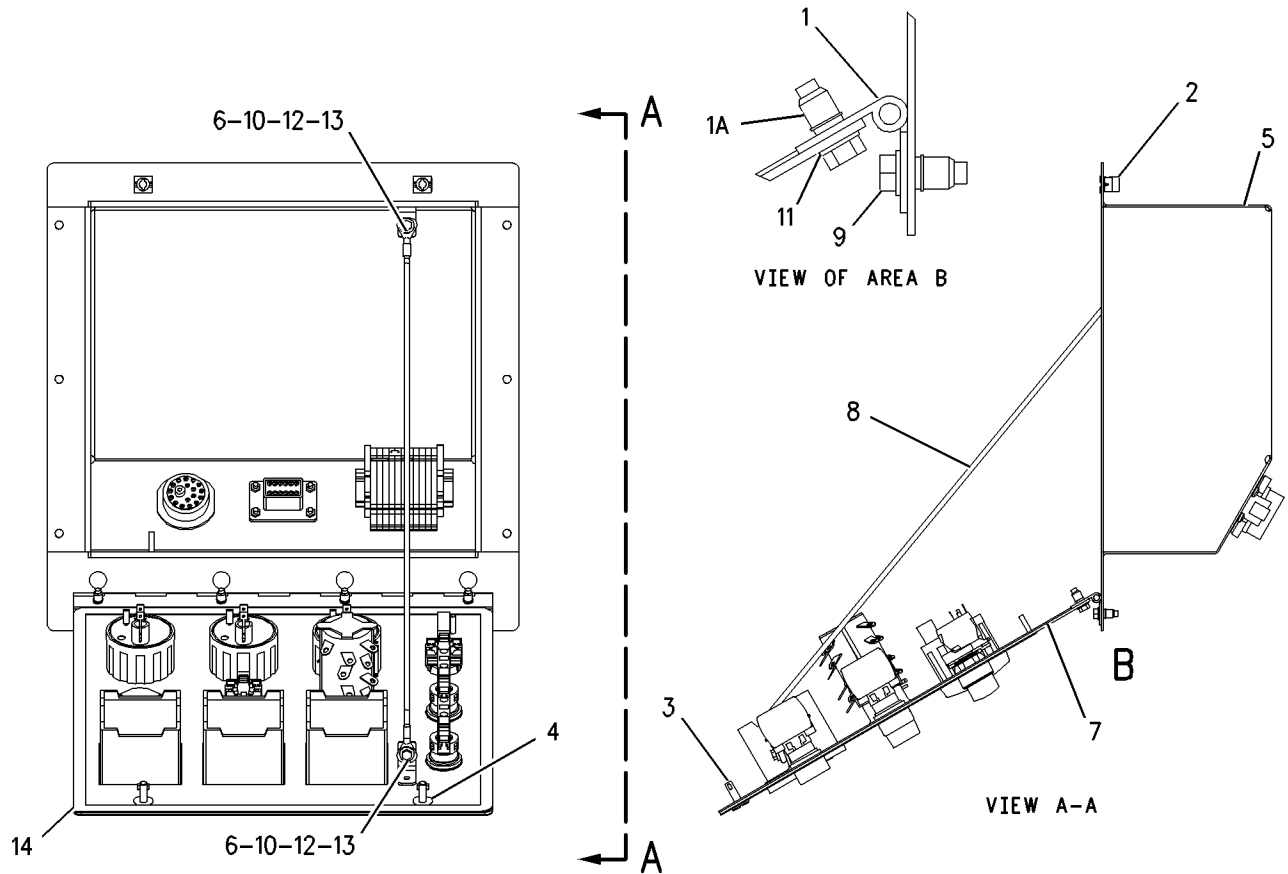

GRAPHIC #1

<END>

g00854946



# OPERATOR STATION

## 214-5874 PANEL GP-ELECTRONIC

S/N: SNX1-UP

FOR USE WITH 24V DC, 300V AC/200A DISPLAY  
AN ATTACHMENT

SMCS-4490, 7490

i01642476

NOTE	REF NO	GRAPHIC REF	PART NUMBER	QTY	PART NAME	1 2 3 4 5 6 (PRODUCT LEVEL)						SEE PAGE
	1	1	205-3657	1	HINGE AS							
	1A	1	203-5398	4	INSERT							
		1	204-8658	1	HINGE							
	2	1	212-6889	2	RECEPTACLE							
	3	1	212-6890	2	STUD							
	4	1	212-6891	2	RETAINER							
Y	5	1	214-4612	1	PANEL GP-ELECTRONIC							352
M	6	1	170-5632	2	BOLT-HEX HEAD (M4X0.7X16MM)							
Y	7	1	214-5887	1	PANEL GP-CONTROL							301
	8	1	214-7440	1	STRAP-DOOR							
M	9	1	6V-4298	8	BOLT (M5X0.8X16MM)							
	10	1	8C-9660	2	WASHER (4.6X7.9X0.8MM THK)							
	11	1	8T-0328	8	WASHER-HARD (5.5X10X1MM THK)							
M	12	1	8T-7961	2	LOCKNUT							
	13	1	9X-8256	2	WASHER (6.6X12X2MM THK)							
	14	1	143-8799	1	SEAL							

M-METRIC PART  
Y-SEPARATE ILLUSTRATION

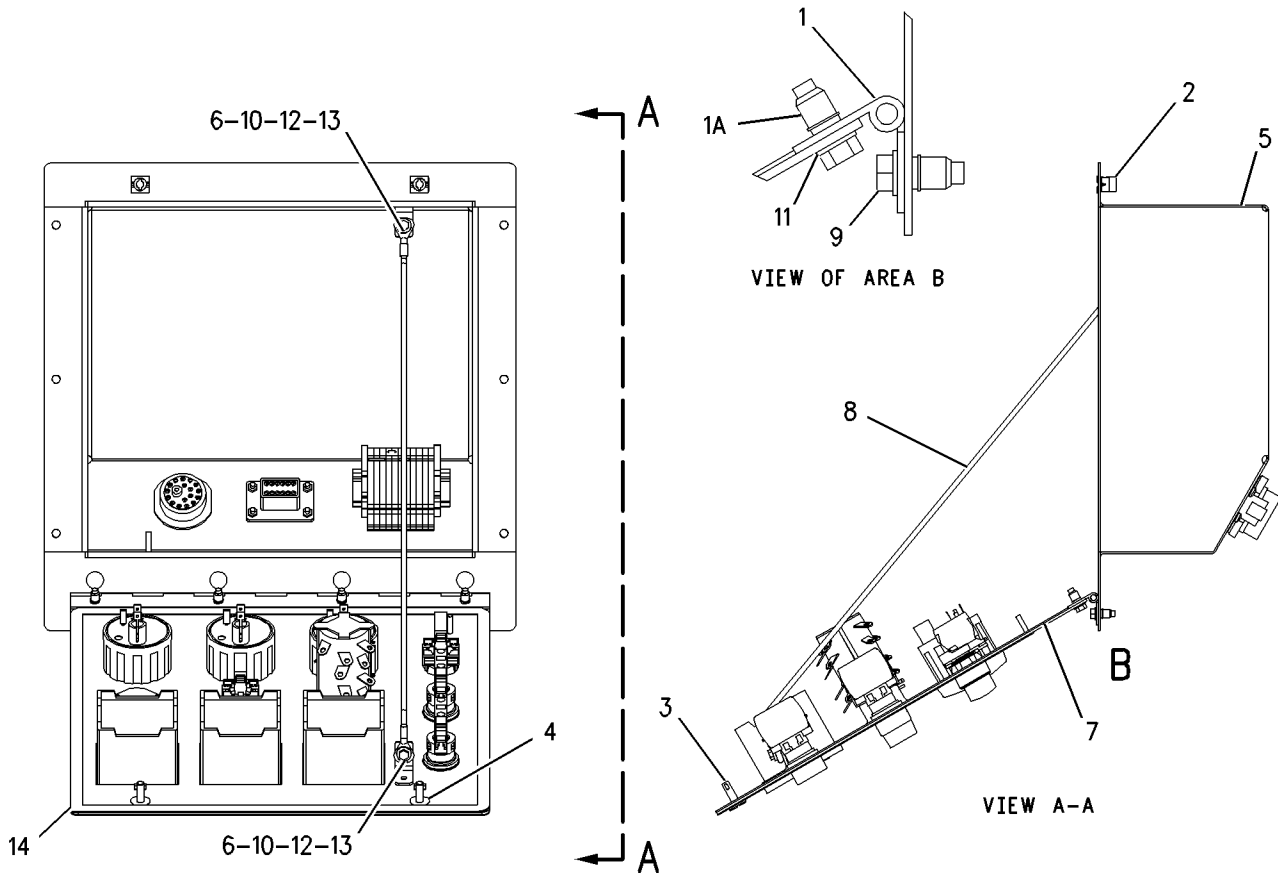

GRAPHIC #1

<END>

g00854946



# OPERATOR STATION

## 214-5875 PANEL GP-ELECTRONIC

S/N: SNX1-UP

FOR USE WITH 24V DC, 300V AC/300A DISPLAY  
AN ATTACHMENT

SMCS-4490, 7490

i01642480

NOTE	REF NO	GRAPHIC REF	PART NUMBER	QTY	PART NAME						SEE PAGE
					1	2	3	4	5	6 (PRODUCT LEVEL)	
	1	1	205-3657	1	HINGE AS						
	1A	1	203-5398	4	INSERT						
		1	204-8658	1	HINGE						
	2	1	212-6889	2	RECEPTACLE						
	3	1	212-6890	2	STUD						
	4	1	212-6891	2	RETAINER						
Y	5	1	214-4612	1	PANEL GP-ELECTRONIC						352
M	6	1	170-5632	2	BOLT-HEX HEAD (M4X0.7X16MM)						
Y	7	1	214-5888	1	PANEL GP-CONTROL						303
	8	1	214-7440	1	STRAP-DOOR						
M	9	1	6V-4298	8	BOLT (M5X0.8X16MM)						
	10	1	8C-9660	2	WASHER (4.6X7.9X0.8MM THK)						
	11	1	8T-0328	8	WASHER-HARD (5.5X10X1MM THK)						
M	12	1	8T-7961	2	LOCKNUT						
	13	1	9X-8256	2	WASHER (6.6X12X2MM THK)						
	14	1	143-8799	1	SEAL						

M-METRIC PART  
Y-SEPARATE ILLUSTRATION

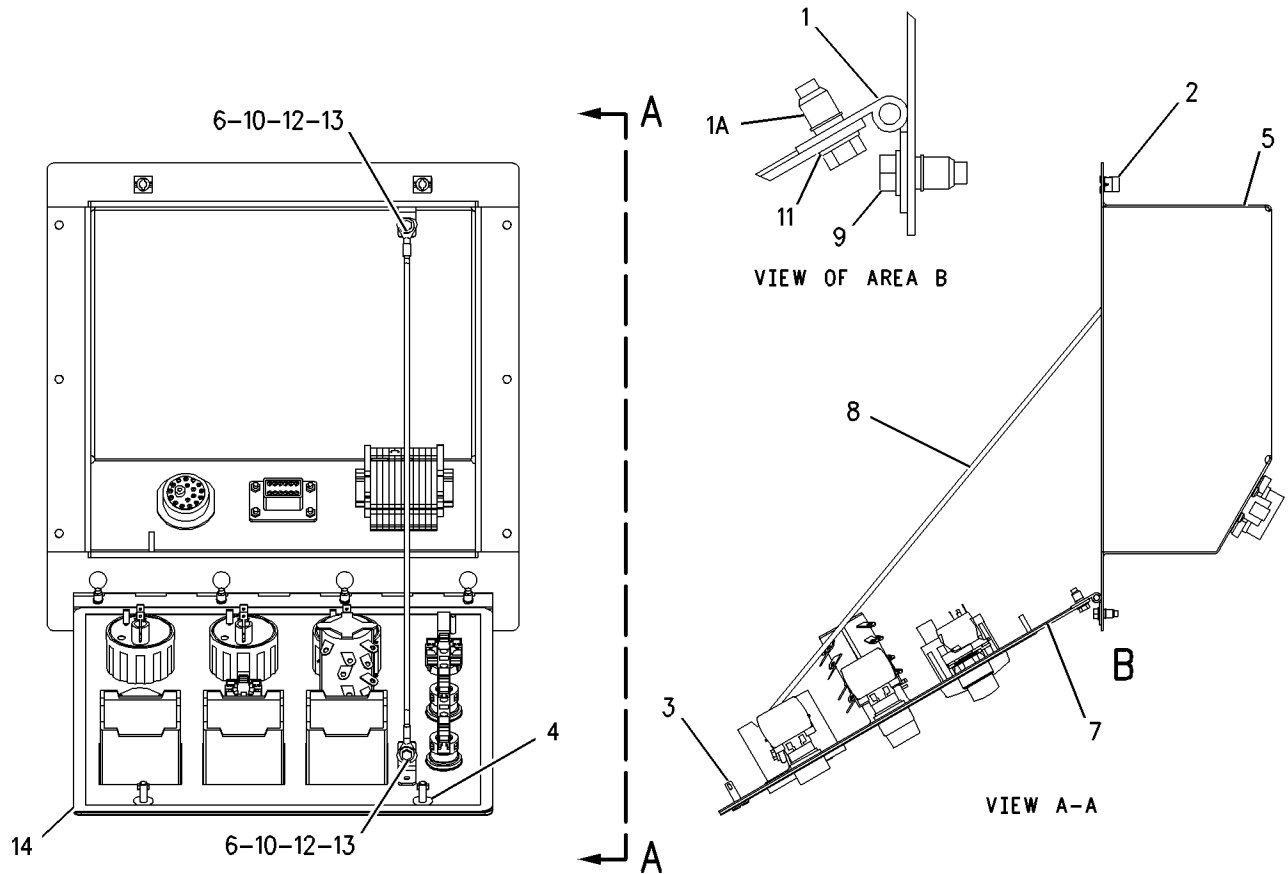

GRAPHIC #1

<END>

g00854946



# OPERATOR STATION

## 214-5876 PANEL GP-ELECTRONIC

S/N: SNX1-UP

FOR USE WITH 24V DC, 300V AC/400A DISPLAY  
AN ATTACHMENT

SMCS-4490, 7490

i01642486

NOTE	REF NO	GRAPHIC REF	PART NUMBER	QTY	PART NAME	1 2 3 4 5 6 (PRODUCT LEVEL)						SEE PAGE
	1	1	205-3657	1	HINGE AS							
	1A	1	203-5398	4	INSERT							
		1	204-8658	1	HINGE							
	2	1	212-6889	2	RECEPTACLE							
	3	1	212-6890	2	STUD							
	4	1	212-6891	2	RETAINER							
Y	5	1	214-4612	1	PANEL GP-ELECTRONIC							352
M	6	1	170-5632	2	BOLT-HEX HEAD (M4X0.7X16MM)							
Y	7	1	214-5889	1	PANEL GP-CONTROL							305
	8	1	214-7440	1	STRAP-DOOR							
M	9	1	6V-4298	8	BOLT (M5X0.8X16MM)							
	10	1	8C-9660	2	WASHER (4.6X7.9X0.8MM THK)							
	11	1	8T-0328	8	WASHER-HARD (5.5X10X1MM THK)							
M	12	1	8T-7961	2	LOCKNUT							
	13	1	9X-8256	2	WASHER (6.6X12X2MM THK)							
	14	1	143-8799	1	SEAL							

M-METRIC PART

Y-SEPARATE ILLUSTRATION

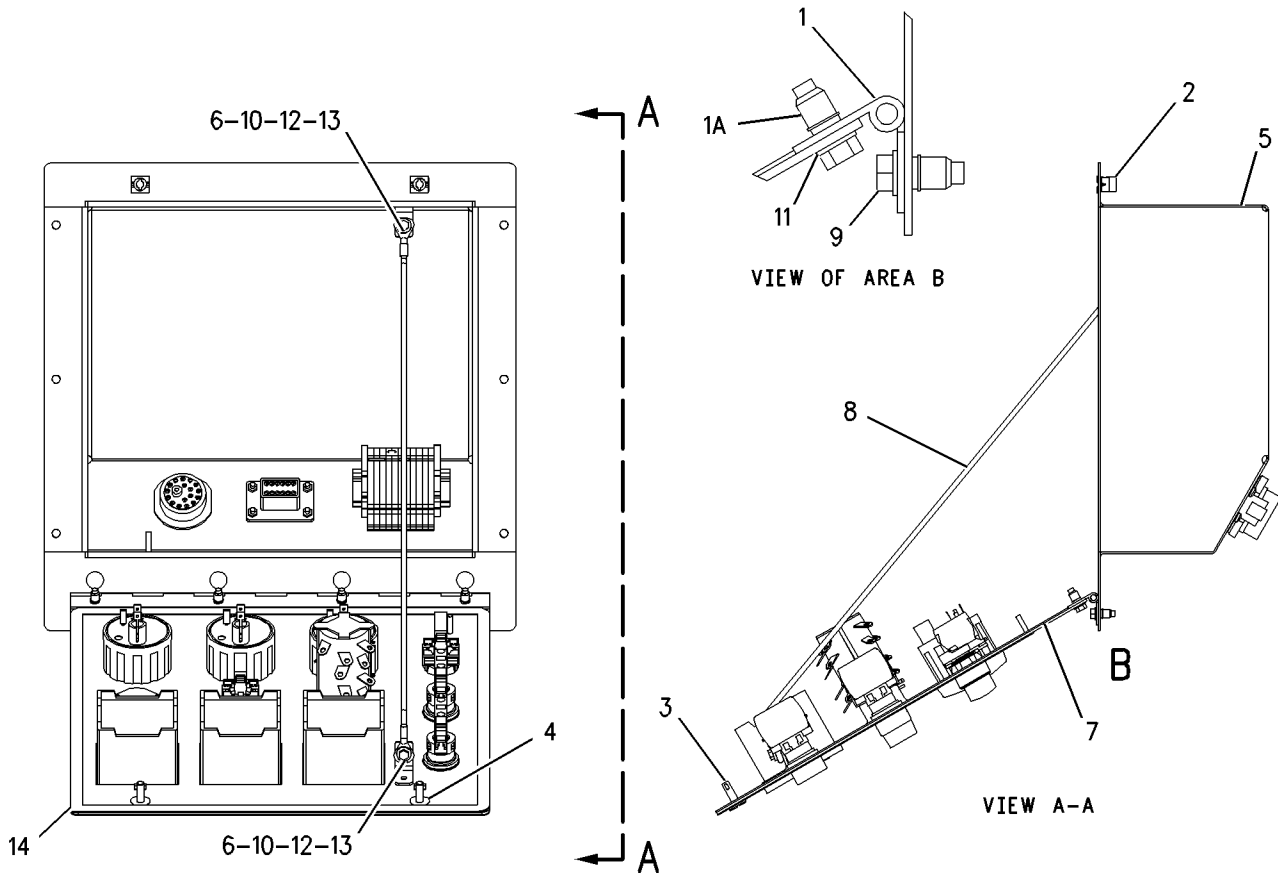

GRAPHIC #1

<END>

g00854946



# OPERATOR STATION

## 214-5877 PANEL GP-ELECTRONIC

S/N: SNX1-UP

FOR USE WITH 12V DC, 500V AC/100A DISPLAY  
AN ATTACHMENT

SMCS-4490, 7490

i01642487

NOTE	REF NO	GRAPHIC REF	PART NUMBER	QTY	PART NAME						SEE PAGE
					1	2	3	4	5	6 (PRODUCT LEVEL)	
	1	1	205-3657	1	HINGE AS						
	1A	1	203-5398	4	INSERT						
		1	204-8658	1	HINGE						
	2	1	212-6889	2	RECEPTACLE						
	3	1	212-6890	2	STUD						
	4	1	212-6891	2	RETAINER						
Y	5	1	214-4612	1	PANEL GP-ELECTRONIC						352
M	6	1	170-5632	2	BOLT-HEX HEAD (M4X0.7X16MM)						
Y	7	1	214-5890	1	PANEL GP-CONTROL						307
	8	1	214-7440	1	STRAP-DOOR						
M	9	1	6V-4298	8	BOLT (M5X0.8X16MM)						
	10	1	8C-9660	2	WASHER (4.6X7.9X0.8MM THK)						
	11	1	8T-0328	8	WASHER-HARD (5.5X10X1MM THK)						
M	12	1	8T-7961	2	LOCKNUT						
	13	1	9X-8256	2	WASHER (6.6X12X2MM THK)						
	14	1	143-8799	1	SEAL						

M-METRIC PART  
Y-SEPARATE ILLUSTRATION

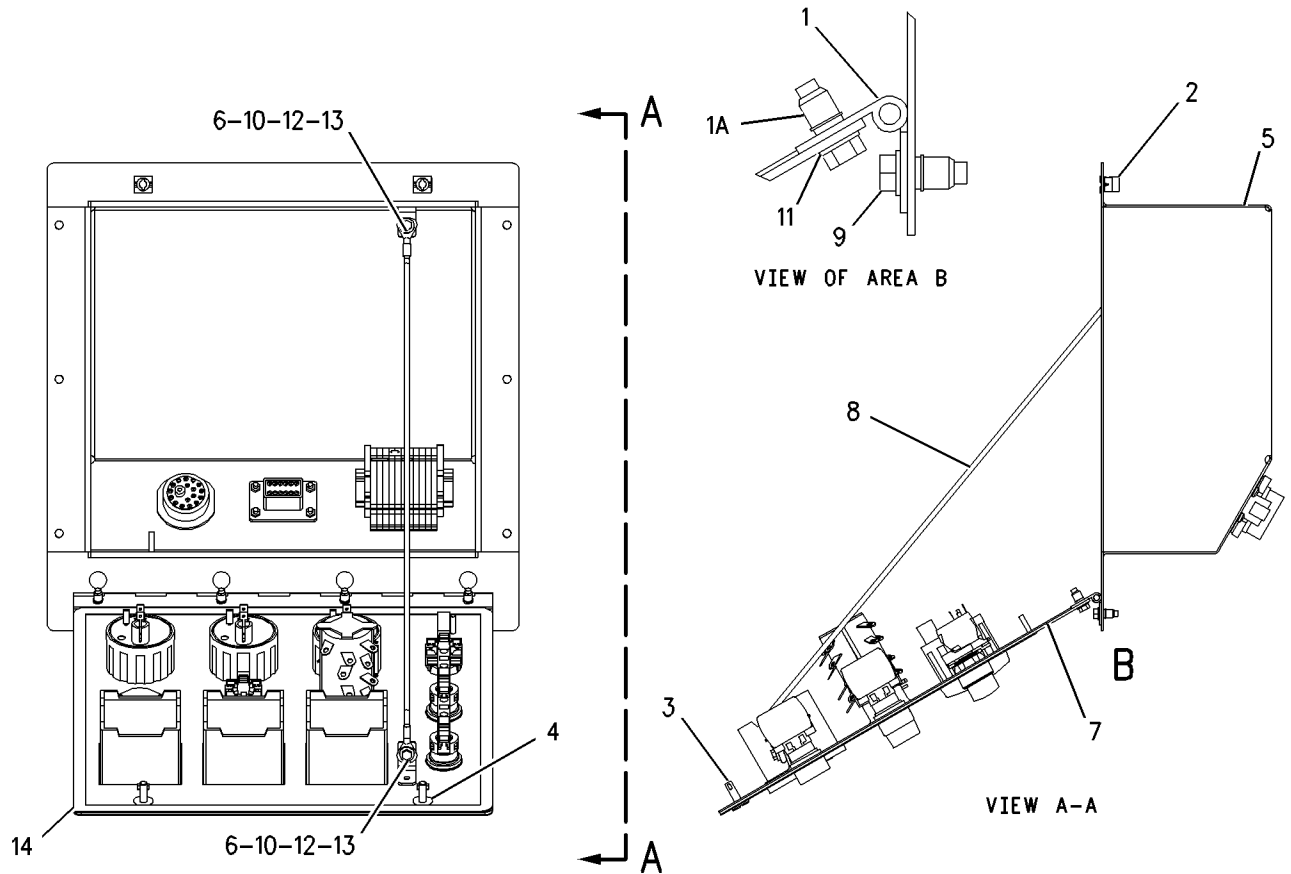

GRAPHIC #1

<END>

g00854946



# OPERATOR STATION

## 214-5878 PANEL GP-ELECTRONIC

S/N: SNX1-UP

FOR USE WITH 12V DC, 500V AC/200A DISPLAY  
AN ATTACHMENT

SMCS-4490, 7490

i01642488

NOTE	REF NO	GRAPHIC REF	PART NUMBER	QTY	PART NAME	1 2 3 4 5 6 (PRODUCT LEVEL)						SEE PAGE
	1	1	205-3657	1	HINGE AS							
	1A	1	203-5398	4	INSERT							
		1	204-8658	1	HINGE							
	2	1	212-6889	2	RECEPTACLE							
	3	1	212-6890	2	STUD							
	4	1	212-6891	2	RETAINER							
Y	5	1	214-4612	1	PANEL GP-ELECTRONIC							352
M	6	1	170-5632	2	BOLT-HEX HEAD (M4X0.7X16MM)							
Y	7	1	214-5891	1	PANEL GP-CONTROL							309
	8	1	214-7440	1	STRAP-DOOR							
M	9	1	6V-4298	8	BOLT (M5X0.8X16MM)							
	10	1	8C-9660	2	WASHER (4.6X7.9X0.8MM THK)							
	11	1	8T-0328	8	WASHER-HARD (5.5X10X1MM THK)							
M	12	1	8T-7961	2	LOCKNUT							
	13	1	9X-8256	2	WASHER (6.6X12X2MM THK)							
	14	1	143-8799	1	SEAL							

M-METRIC PART  
Y-SEPARATE ILLUSTRATION

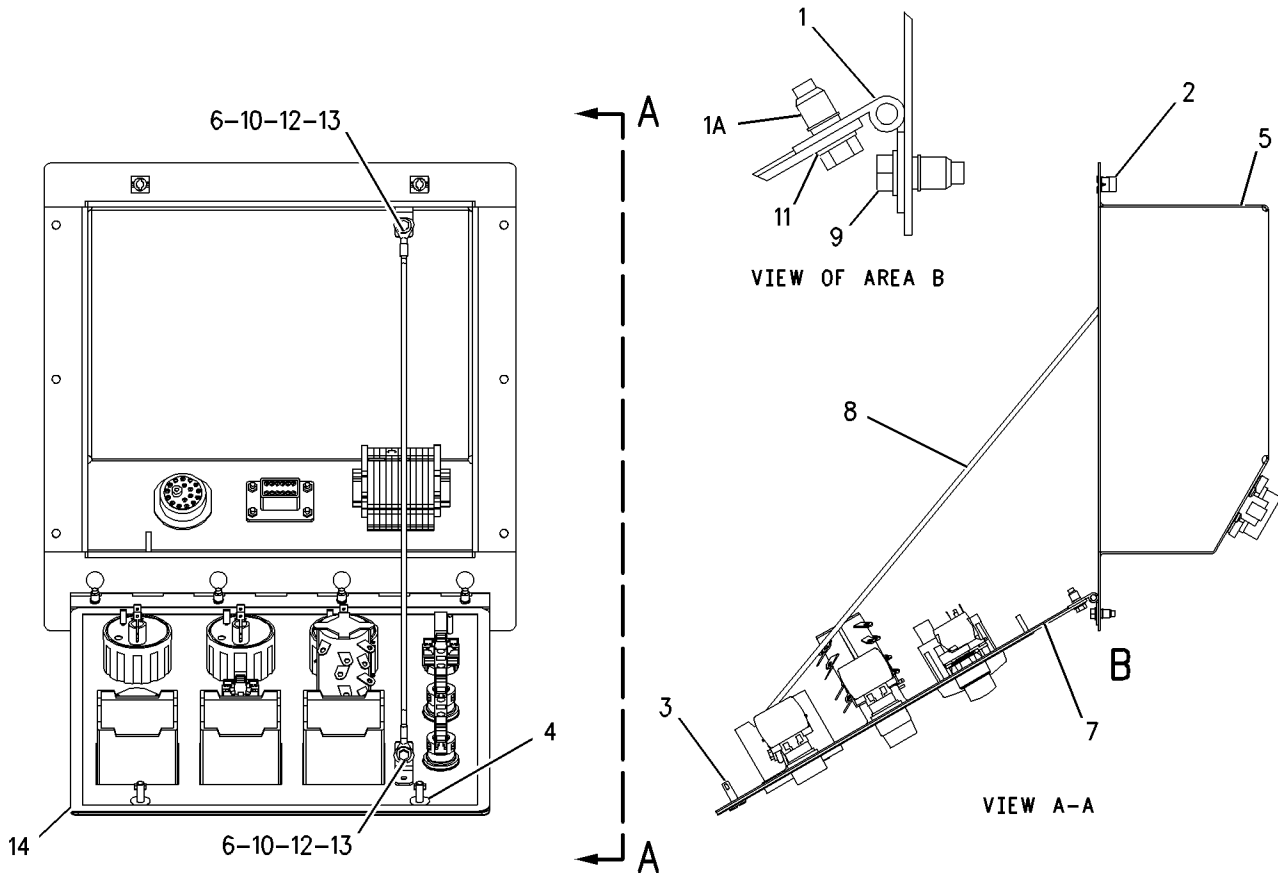

GRAPHIC #1

<END>

g00854946



# OPERATOR STATION

## 214-5879 PANEL GP-ELECTRONIC

S/N: SNX1-UP

FOR USE WITH 12V DC, 500V AC/300A DISPLAY  
AN ATTACHMENT

SMCS-4490, 7490

i01642489

NOTE	REF NO	GRAPHIC REF	PART NUMBER	QTY	PART NAME						SEE PAGE
					1	2	3	4	5	6 (PRODUCT LEVEL)	
	1	1	205-3657	1	HINGE AS						
	1A	1	203-5398	4	INSERT						
		1	204-8658	1	HINGE						
	2	1	212-6889	2	RECEPTACLE						
	3	1	212-6890	2	STUD						
	4	1	212-6891	2	RETAINER						
Y	5	1	214-4612	1	PANEL GP-ELECTRONIC						352
M	6	1	170-5632	2	BOLT-HEX HEAD (M4X0.7X16MM)						
Y	7	1	214-5892	1	PANEL GP-CONTROL						311
	8	1	214-7440	1	STRAP-DOOR						
M	9	1	6V-4298	8	BOLT (M5X0.8X16MM)						
	10	1	8C-9660	2	WASHER (4.6X7.9X0.8MM THK)						
	11	1	8T-0328	8	WASHER-HARD (5.5X10X1MM THK)						
M	12	1	8T-7961	2	LOCKNUT						
	13	1	9X-8256	2	WASHER (6.6X12X2MM THK)						
	14	1	143-8799	1	SEAL						

M-METRIC PART  
Y-SEPARATE ILLUSTRATION

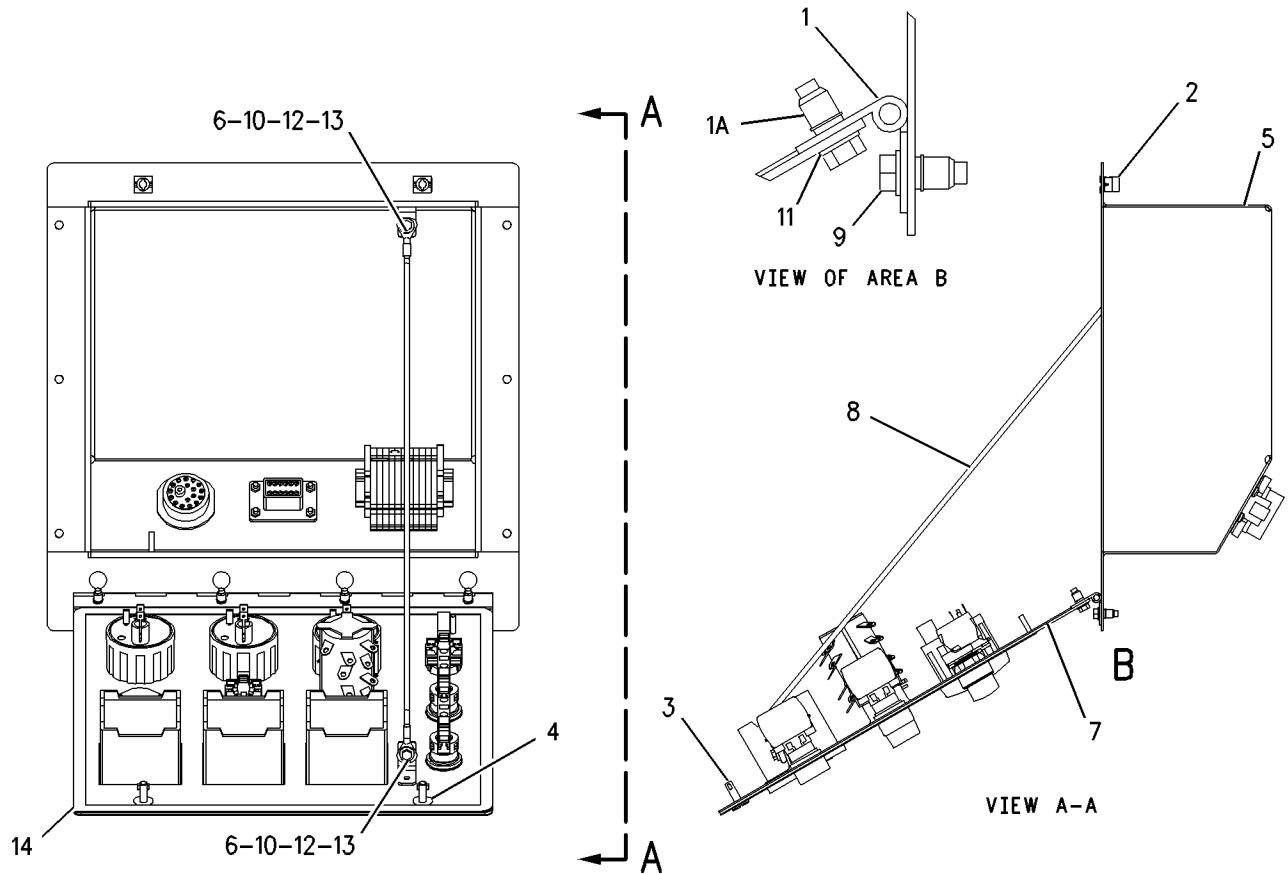

GRAPHIC #1

<END>

g00854946





# OPERATOR STATION

## 214-5880 PANEL GP-ELECTRONIC

S/N: SNX1-UP

FOR USE WITH 24V DC, 500V AC/100A DISPLAY  
AN ATTACHMENT

SMCS-4490, 7490

i01642490

NOTE	REF NO	GRAPHIC REF	PART NUMBER	QTY	PART NAME						SEE PAGE
					1	2	3	4	5	6 (PRODUCT LEVEL)	
	1	1	205-3657	1	HINGE AS						
	1A	1	203-5398	4	INSERT						
		1	204-8658	1	HINGE						
	2	1	212-6889	2	RECEPTACLE						
	3	1	212-6890	2	STUD						
	4	1	212-6891	2	RETAINER						
Y	5	1	214-4612	1	PANEL GP-ELECTRONIC						352
M	6	1	170-5632	2	BOLT-HEX HEAD (M4X0.7X16MM)						
Y	7	1	214-5894	1	PANEL GP-CONTROL						313
	8	1	214-7440	1	STRAP-DOOR						
M	9	1	6V-4298	8	BOLT (M5X0.8X16MM)						
	10	1	8C-9660	2	WASHER (4.6X7.9X0.8MM THK)						
	11	1	8T-0328	8	WASHER-HARD (5.5X10X1MM THK)						
M	12	1	8T-7961	2	LOCKNUT						
	13	1	9X-8256	2	WASHER (6.6X12X2MM THK)						
	14	1	143-8799	1	SEAL						

M-METRIC PART

Y-SEPARATE ILLUSTRATION

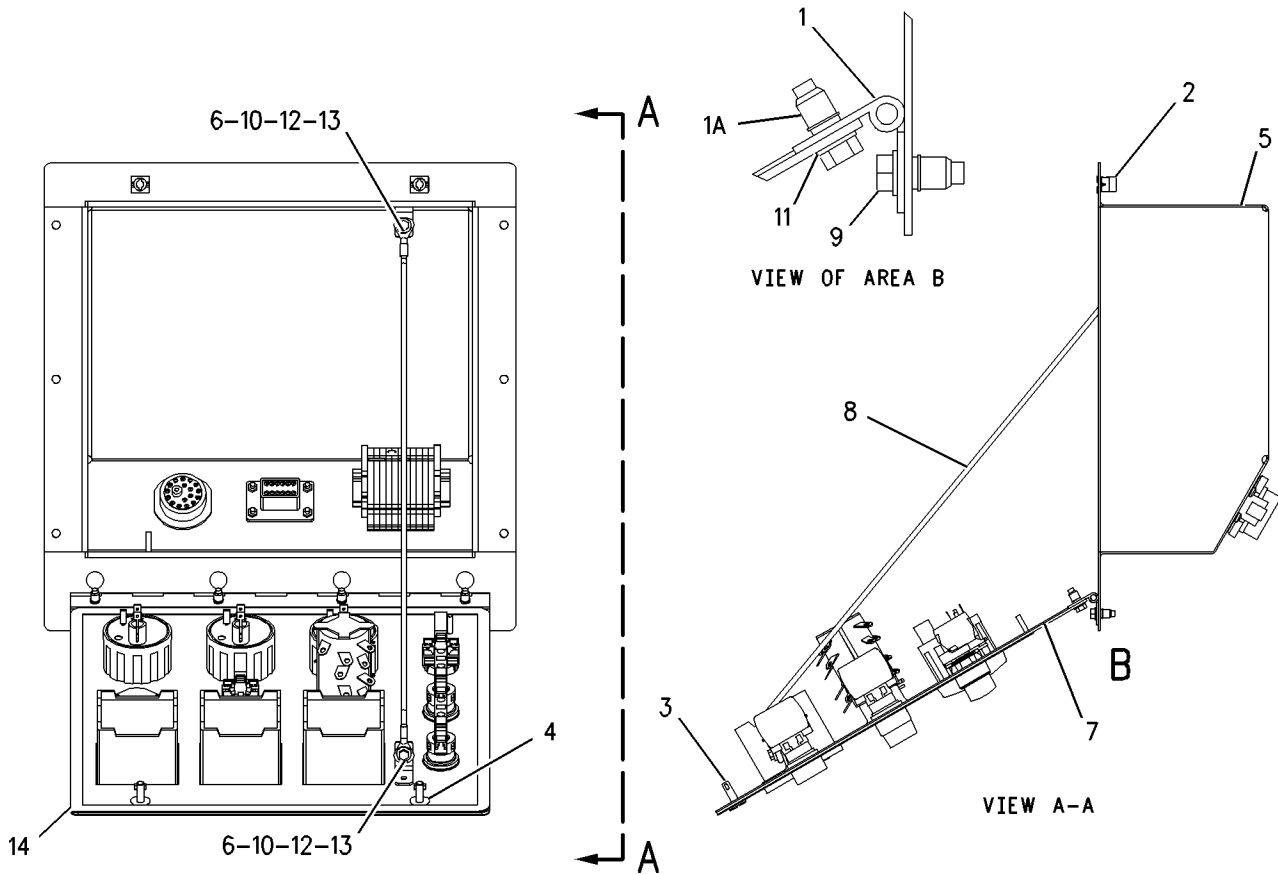

GRAPHIC #1

<END>

g00854946



# OPERATOR STATION

## 214-5881 PANEL GP-ELECTRONIC

S/N: SNX1-UP

FOR USE WITH 24V DC, 500V AC/200A DISPLAY  
AN ATTACHMENT

SMCS-4490, 7490

i01642491

NOTE	REF NO	GRAPHIC REF	PART NUMBER	QTY	PART NAME						SEE PAGE
					1	2	3	4	5	6 (PRODUCT LEVEL)	
	1	1	205-3657	1	HINGE AS						
	1A	1	203-5398	4	INSERT						
		1	204-8658	1	HINGE						
	2	1	212-6889	2	RECEPTACLE						
	3	1	212-6890	2	STUD						
	4	1	212-6891	2	RETAINER						
Y	5	1	214-4612	1	PANEL GP-ELECTRONIC						352
M	6	1	170-5632	2	BOLT-HEX HEAD (M4X0.7X16MM)						
Y	7	1	214-5895	1	PANEL GP-CONTROL						315
	8	1	214-7440	1	STRAP-DOOR						
M	9	1	6V-4298	8	BOLT (M5X0.8X16MM)						
	10	1	8C-9660	2	WASHER (4.6X7.9X0.8MM THK)						
	11	1	8T-0328	8	WASHER-HARD (5.5X10X1MM THK)						
M	12	1	8T-7961	2	LOCKNUT						
	13	1	9X-8256	2	WASHER (6.6X12X2MM THK)						
	14	1	143-8799	1	SEAL						

M-METRIC PART  
Y-SEPARATE ILLUSTRATION

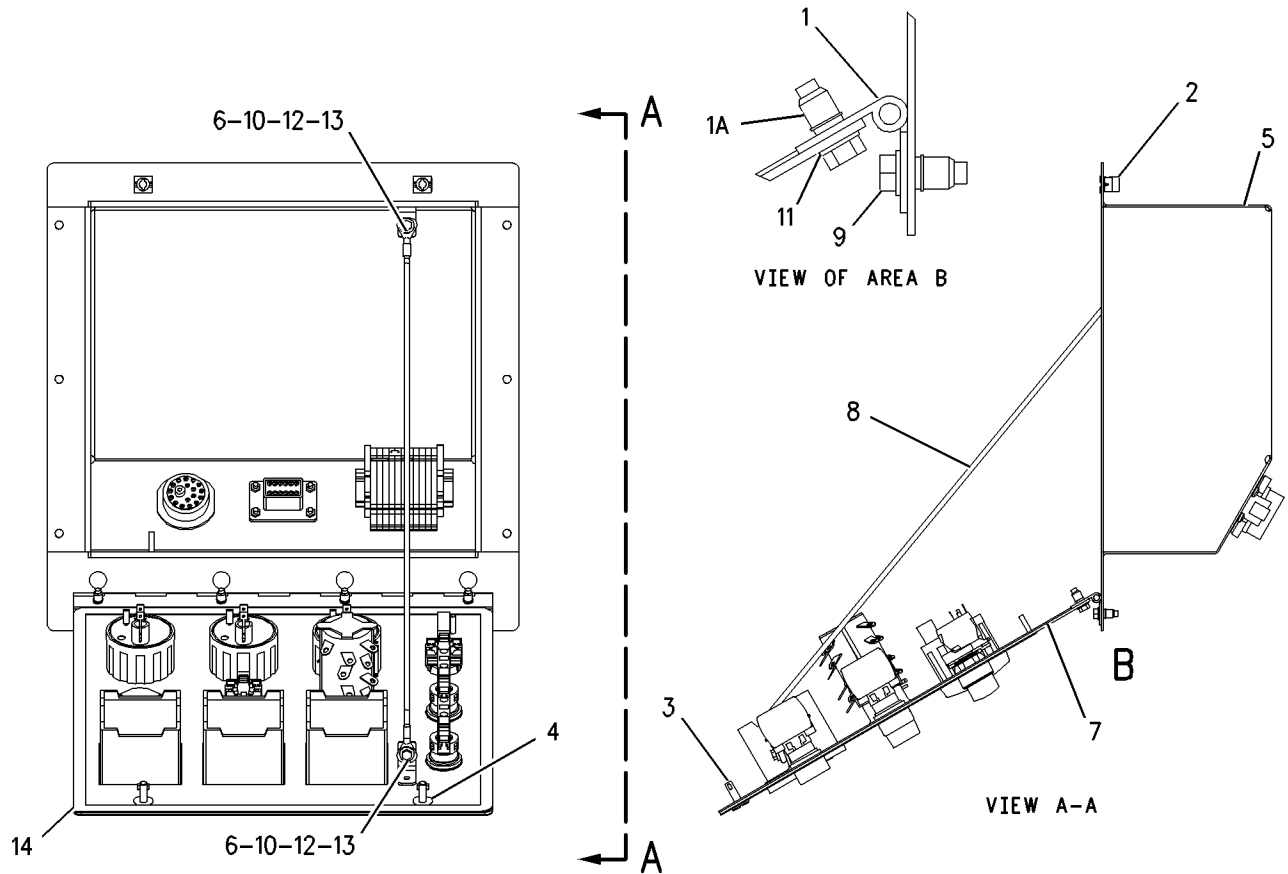

GRAPHIC #1

<END>

g00854946



# OPERATOR STATION

## 214-5882 PANEL GP-ELECTRONIC

S/N: SNX1-UP

FOR USE WITH 24V DC, 500V AC/300A DISPLAY  
AN ATTACHMENT

SMCS-4490, 7490

i01642492

NOTE	REF NO	GRAPHIC REF	PART NUMBER	QTY	PART NAME						SEE PAGE
					1	2	3	4	5	6 (PRODUCT LEVEL)	
	1	1	205-3657	1	HINGE AS						
	1A	1	203-5398	4	INSERT						
		1	204-8658	1	HINGE						
	2	1	212-6889	2	RECEPTACLE						
	3	1	212-6890	2	STUD						
	4	1	212-6891	2	RETAINER						
Y	5	1	214-4612	1	PANEL GP-ELECTRONIC						352
M	6	1	170-5632	2	BOLT-HEX HEAD (M4X0.7X16MM)						
Y	7	1	214-5896	1	PANEL GP-CONTROL						317
	8	1	214-7440	1	STRAP-DOOR						
M	9	1	6V-4298	8	BOLT (M5X0.8X16MM)						
	10	1	8C-9660	2	WASHER (4.6X7.9X0.8MM THK)						
	11	1	8T-0328	8	WASHER-HARD (5.5X10X1MM THK)						
M	12	1	8T-7961	2	LOCKNUT						
	13	1	9X-8256	2	WASHER (6.6X12X2MM THK)						
	14	1	143-8799	1	SEAL						

M-METRIC PART

Y-SEPARATE ILLUSTRATION

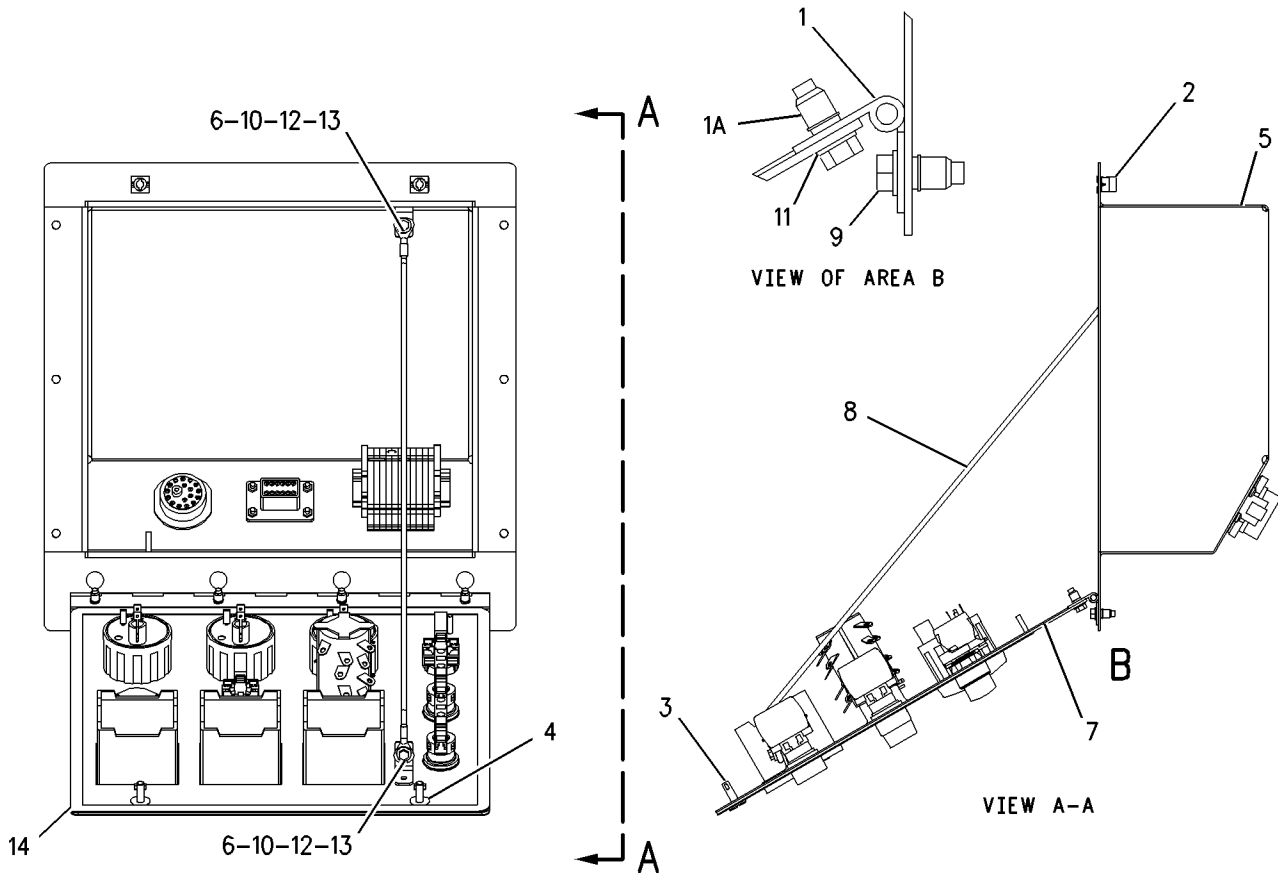

GRAPHIC #1

<END>

g00854946



# OPERATOR STATION

## 214-6781 PANEL GP-ELECTRONIC

S/N: SNX1-UP  
FOR USE WITH 12V DC  
AN ATTACHMENT

SMCS-4490, 7490

i01646303

NOTE	REF NO	GRAPHIC REF	PART NUMBER	QTY	PART NAME						SEE PAGE
					1	2	3	4	5	6 (PRODUCT LEVEL)	
	1	1	205-3657	1	HINGE AS						
	1A	1	203-5398	4	INSERT						
	2	1	212-6889	2	RECEPTACLE						
	3	1	212-6890	2	STUD						
	4	1	212-6891	2	RETAINER						
Y	5	1	214-6783	1	PANEL GP-CONTROL						319
Y	6	1	214-6787	1	PANEL GP-ELECTRONIC						369
M	7	1	170-5632	2	BOLT-HEX HEAD (M4X0.7X16MM)						
	8	1	214-9298	1	STRAP-DOOR						
M	9	1	6V-4298	8	BOLT (M5X0.8X16MM)						
	10	1	8C-9660	2	WASHER (4.6X7.9X0.8MM THK)						
	11	1	8T-0328	8	WASHER-HARD (5.5X10X1MM THK)						
M	12	1	8T-7961	2	LOCKNUT						
	13	1	9X-8256	2	WASHER (6.6X12X2MM THK)						
	14	1	143-8799	1	SEAL						

M-METRIC PART  
Y-SEPARATE ILLUSTRATION

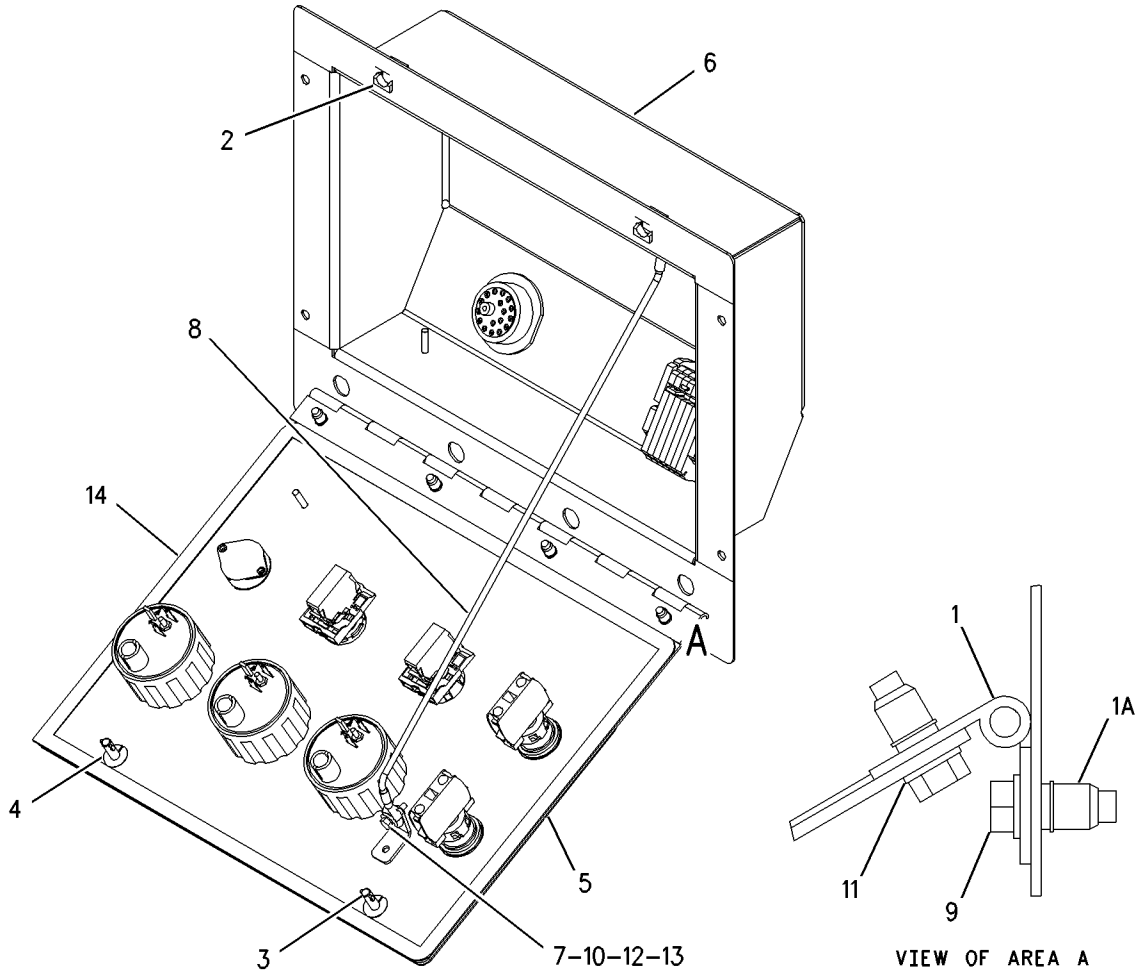

GRAPHIC #1

<END>

g00854126



# OPERATOR STATION

## 214-6782 PANEL GP-ELECTRONIC

S/N: SNX1-UP  
FOR USE WITH 24V DC  
AN ATTACHMENT

SMCS-4490, 7490

i01646310

NOTE	REF NO	GRAPHIC REF	PART NUMBER	QTY	PART NAME						SEE PAGE
					1	2	3	4	5	6 (PRODUCT LEVEL)	
	1	1	205-3657	1	HINGE AS						
	1A	1	203-5398	4	INSERT						
	2	1	212-6889	2	RECEPTACLE						
	3	1	212-6890	2	STUD						
	4	1	212-6891	2	RETAINER						
Y	5	1	214-6787	1	PANEL GP-ELECTRONIC						369
M	6	1	170-5632	2	BOLT-HEX HEAD (M4X0.7X16MM)						
Y	7	1	214-6784	1	PANEL GP-CONTROL						320
	8	1	214-9298	1	STRAP-DOOR						
M	9	1	6V-4298	8	BOLT (M5X0.8X16MM)						
	10	1	8C-9660	2	WASHER (4.6X7.9X0.8MM THK)						
	11	1	8T-0328	8	WASHER-HARD (5.5X10X1MM THK)						
M	12	1	8T-7961	2	LOCKNUT						
	13	1	9X-8256	2	WASHER (6.6X12X2MM THK)						
	14	1	143-8799	1	SEAL						

M-METRIC PART

Y-SEPARATE ILLUSTRATION

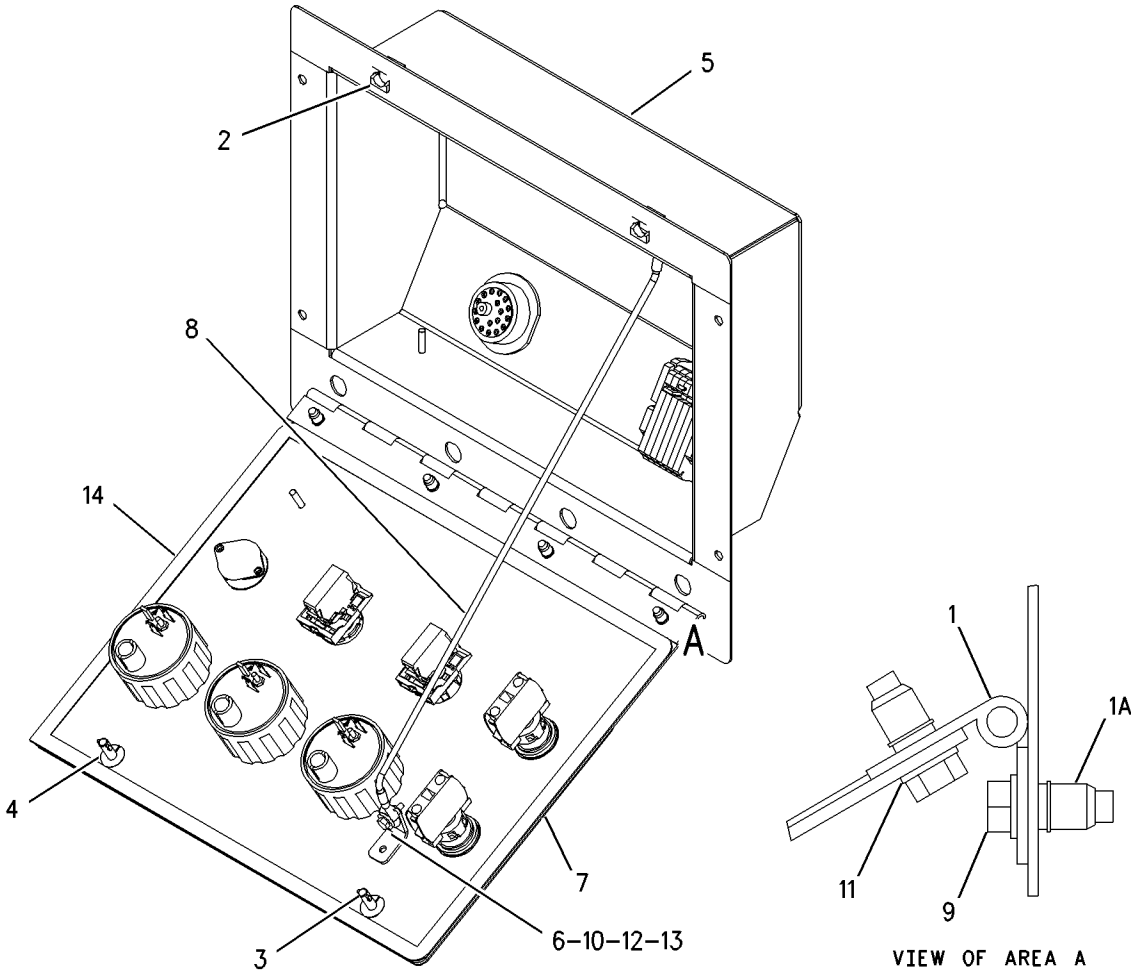

GRAPHIC #1

<END>

g00854106



# OPERATOR STATION

## 214-6787 PANEL GP-ELECTRONIC

S/N: SNX1-UP

PART OF 214-6781, 214-6782 PANEL GP-ELECTRONIC  
AN ATTACHMENT

SMCS-4490, 7490

i01648615

NOTE	REF NO	GRAPHIC REF	PART NUMBER	QTY	PART NAME						SEE PAGE
					1	2	3	4	5	6 (PRODUCT LEVEL)	
	1	1	143-5090	1	DIODE AS						
	2	1	206-9527	11	TERMINAL						
	3	1	213-0249	2	TERMINAL						
	4	1	213-2561	1	LINK						
	5	1	214-6785	1	PANEL AS						
	5A	1	203-5398	4	INSERT						
	6	1	214-9406	1	HARNESS AS						

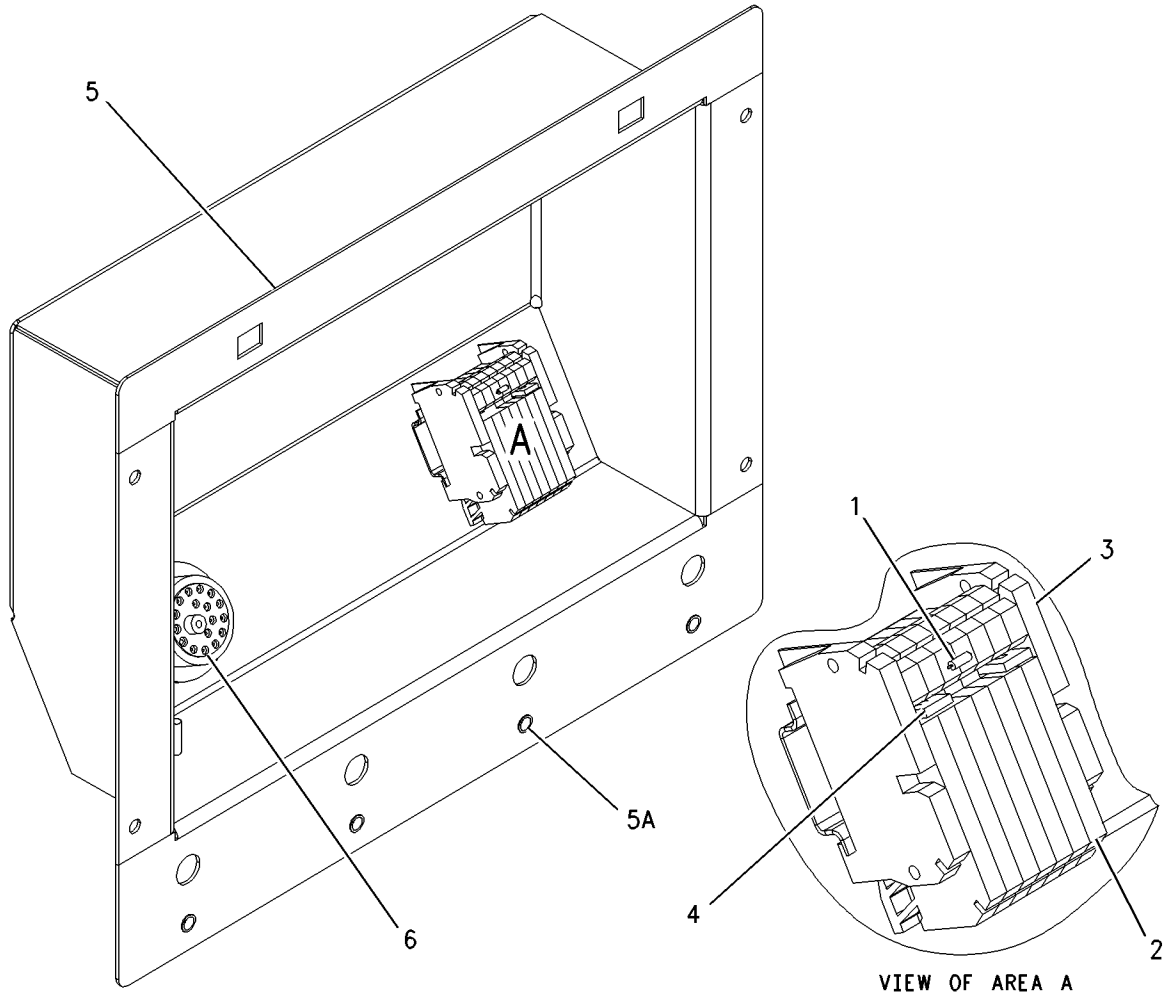

GRAPHIC #1

<END>

g00854152



# OPERATOR STATION

## 214-7417 PANEL GP-ELECTRONIC

S/N: SNX1-UP

FOR USE WITH 12V DC, 300V AC/200A DISPLAY  
AN ATTACHMENT

SMCS-4490, 7490

i01646513

NOTE	REF NO	GRAPHIC REF	PART NUMBER	QTY	PART NAME						SEE PAGE
					1	2	3	4	5	6 (PRODUCT LEVEL)	
	1	1	205-3657	1	HINGE AS						
	1A	1	203-5398	4	INSERT						
	2	1	212-6889	2	RECEPTACLE						
	3	1	212-6890	2	STUD						
	4	1	212-6891	2	RETAINER						
M	5	1	170-5632	2	BOLT-HEX HEAD (M4X0.7X16MM)						
Y	6	1	214-7415	1	PANEL GP-CONTROL						321
	7	1	214-7440	1	STRAP-DOOR						
Y	8	1	215-1207	1	PANEL GP-ELECTRONIC						375
M	9	1	6V-4298	8	BOLT (M5X0.8X16MM)						
	10	1	8C-9660	2	WASHER (4.6X7.9X0.8MM THK)						
	11	1	8T-0328	8	WASHER-HARD (5.5X10X1MM THK)						
M	12	1	8T-7961	2	LOCKNUT						
	13	1	9X-8256	2	WASHER (6.6X12X2MM THK)						
	14	1	143-8799	1	SEAL						

M-METRIC PART

Y-SEPARATE ILLUSTRATION

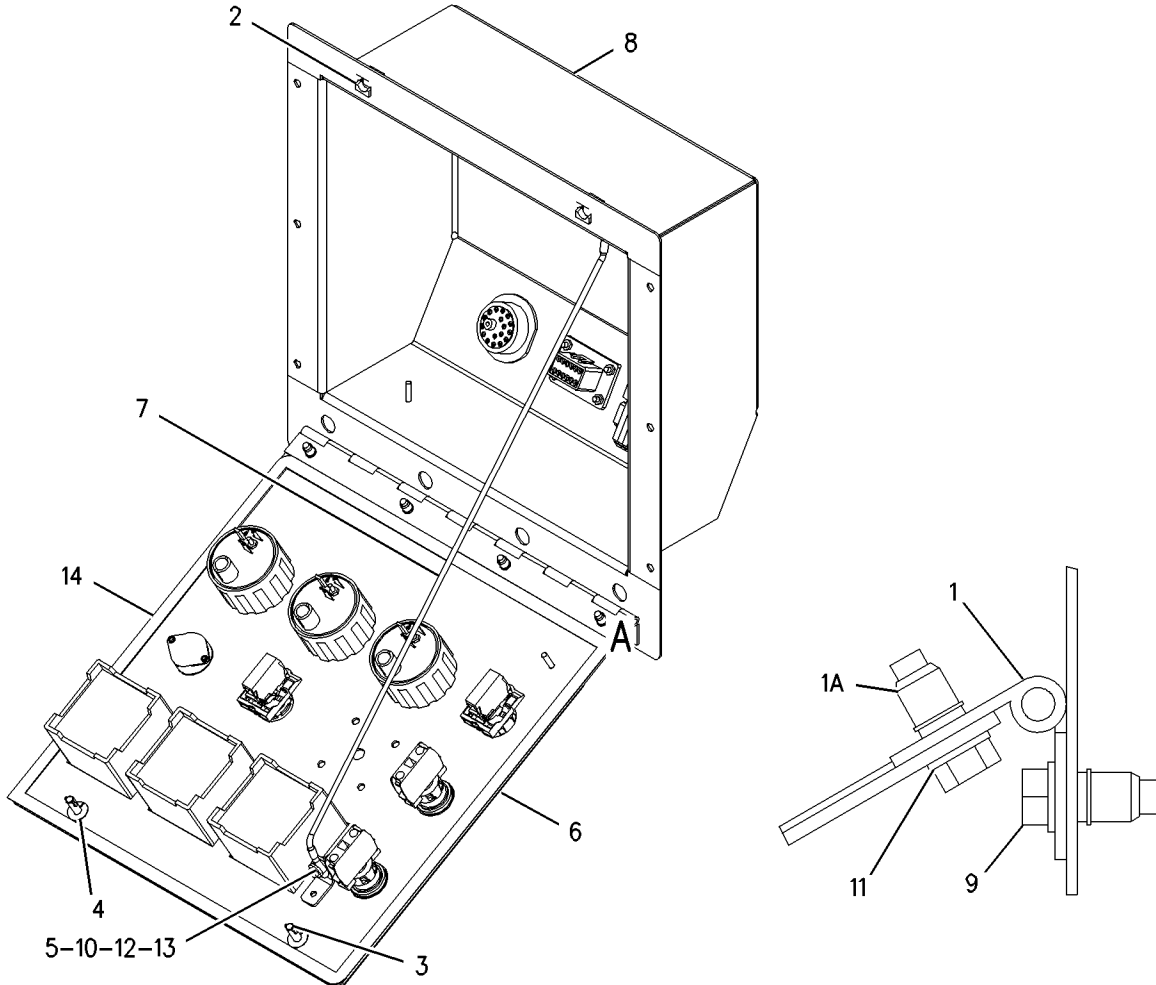

GRAPHIC #1

<END>

g00854057



# OPERATOR STATION

## 214-7418 PANEL GP-ELECTRONIC

S/N: SNX1-UP

FOR USE WITH 24V DC, 300V AC/200A DISPLAY  
AN ATTACHMENT

SMCS-4490, 7490

i01646521

NOTE	REF NO	GRAPHIC REF	PART NUMBER	QTY	PART NAME						SEE PAGE
					1	2	3	4	5	6 (PRODUCT LEVEL)	
	1	1	205-3657	1	HINGE AS						
	1A	1	203-5398	4	INSERT						
	2	1	212-6889	2	RECEPTACLE						
	3	1	212-6890	2	STUD						
	4	1	212-6891	2	RETAINER						
M	5	1	170-5632	2	BOLT-HEX HEAD (M4X0.7X16MM)						
Y	6	1	214-7416	1	PANEL GP-CONTROL						323
	7	1	214-7440	1	STRAP-DOOR						
Y	8	1	215-1207	1	PANEL GP-ELECTRONIC						375
M	9	1	6V-4298	8	BOLT (M5X0.8X16MM)						
	10	1	8C-9660	2	WASHER (4.6X7.9X0.8MM THK)						
	11	1	8T-0328	8	WASHER-HARD (5.5X10X1MM THK)						
M	12	1	8T-7961	2	LOCKNUT						
	13	1	9X-8256	2	WASHER (6.6X12X2MM THK)						
	14	1	143-8799	1	SEAL						

M-METRIC PART  
Y-SEPARATE ILLUSTRATION

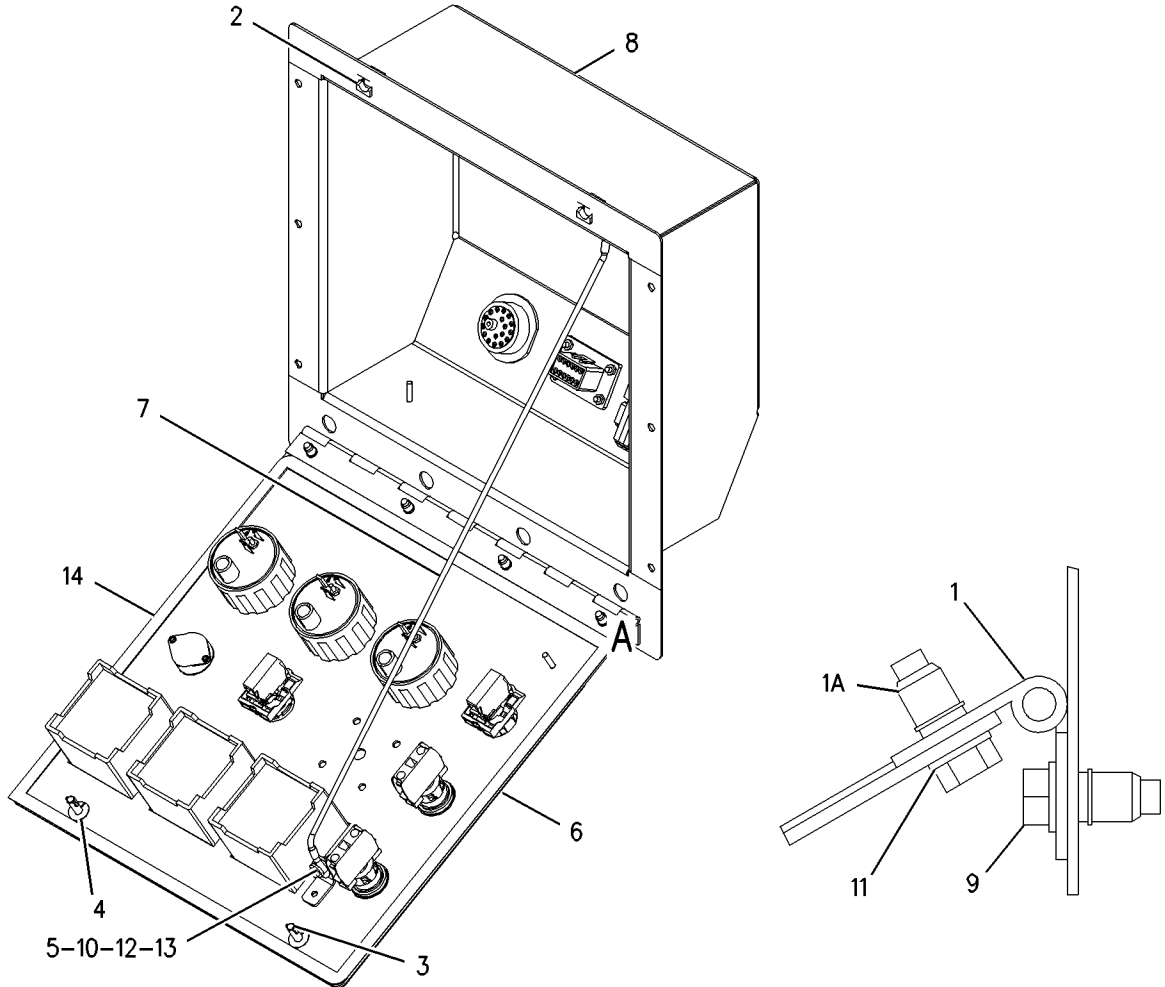

GRAPHIC #1

<END>

g00854057





# OPERATOR STATION

## 214-9029 PANEL GP-ELECTRONIC

S/N: SNX1-UP

12 VOLT. START/STOP ONLY, FLUSH MOUNT  
AN ATTACHMENT

SMCS-4490, 7490

i01646606

NOTE	REF NO	GRAPHIC REF	PART NUMBER	QTY	PART NAME						SEE PAGE
					1	2	3	4	5	6 (PRODUCT LEVEL)	
	1	1	205-3657	1	HINGE AS						
	1A	1	203-5398	4	INSERT						
	2	1	212-6889	2	RECEPTACLE						
	3	1	212-6890	2	STUD						
	4	1	212-6891	2	RETAINER						
M	5	1	170-5632	2	BOLT-HEX HEAD (M4X0.7X16MM)						
Y	6	1	214-9030	1	DOOR GP-ELECTRONIC						325
	7	1	214-9298	1	STRAP-DOOR						
Y	8	1	214-9305	1	PANEL GP-ELECTRONIC						374
M	9	1	6V-4298	8	BOLT (M5X0.8X16MM)						
	10	1	8C-9660	2	WASHER (4.6X7.9X0.8MM THK)						
	11	1	8T-0328	8	WASHER-HARD (5.5X10X1MM THK)						
M	12	1	8T-7961	2	LOCKNUT						
	13	1	9X-8256	2	WASHER (6.6X12X2MM THK)						
	14	1	143-8799	1	SEAL						

M-METRIC PART

Y-SEPARATE ILLUSTRATION

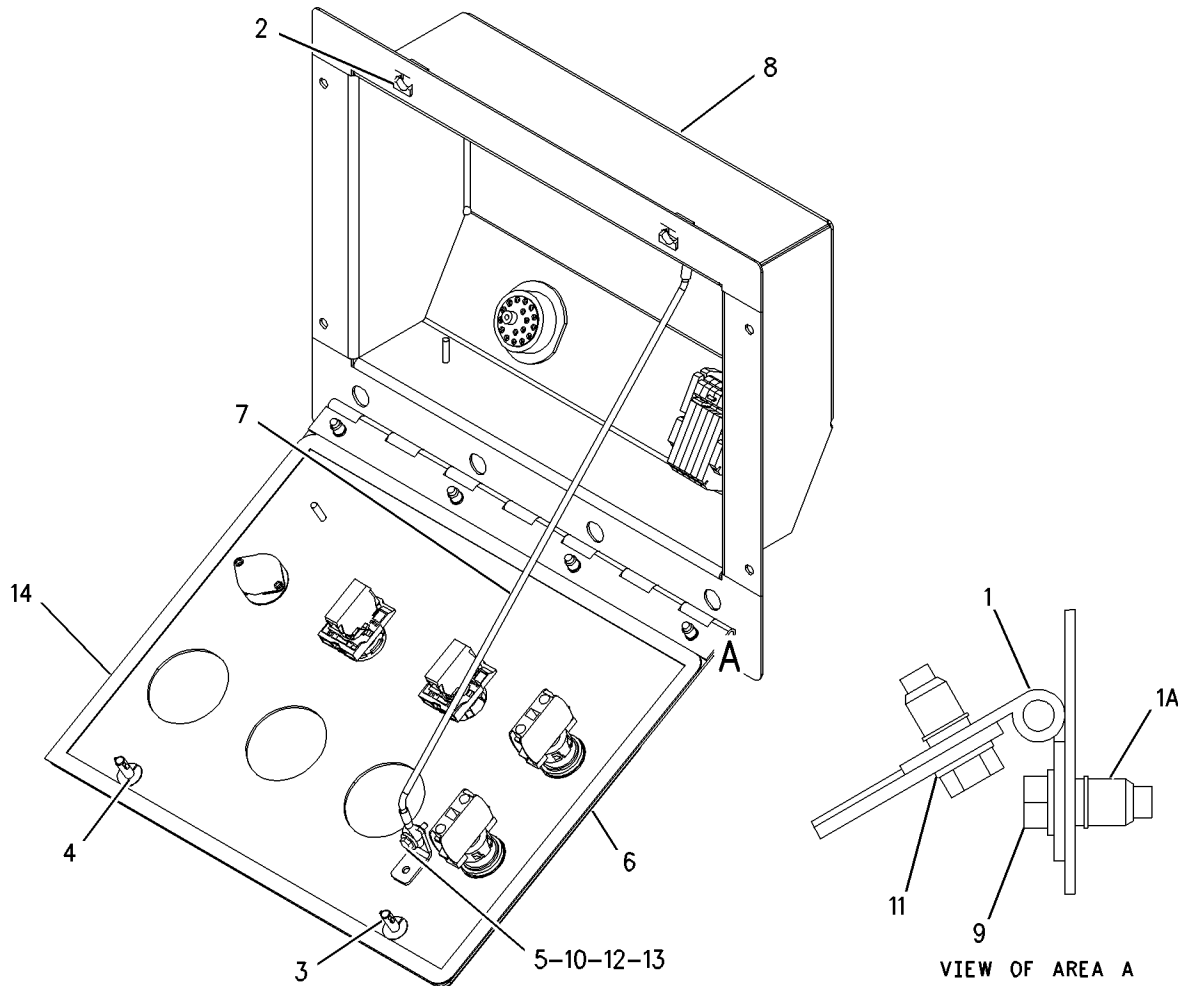

GRAPHIC #1

<END>

g00854075



# OPERATOR STATION

## 214-9295 PANEL GP-ELECTRONIC

S/N: SNX1-UP

24 VOLT. START/STOP ONLY, FLUSH MOUNT  
AN ATTACHMENT

SMCS-4490, 7490

i01646749

NOTE	REF NO	GRAPHIC REF	PART NUMBER	QTY	PART NAME						SEE PAGE
					1	2	3	4	5	6 (PRODUCT LEVEL)	
	1	1	205-3657	1	HINGE AS						
	1A	1	203-5398	4	INSERT						
	2	1	212-6889	2	RECEPTACLE						
	3	1	212-6890	2	STUD						
	4	1	212-6891	2	RETAINER						
M	5	1	170-5632	2	BOLT-HEX HEAD (M4X0.7X16MM)						
Y	6	1	214-9296	1	PANEL GP-CONTROL						326
	7	1	214-9298	1	STRAP-DOOR						
Y	8	1	214-9305	1	PANEL GP-ELECTRONIC						374
M	9	1	6V-4298	8	BOLT (M5X0.8X16MM)						
	10	1	8C-9660	2	WASHER (4.6X7.9X0.8MM THK)						
	11	1	8T-0328	8	WASHER-HARD (5.5X10X1MM THK)						
M	12	1	8T-7961	2	LOCKNUT						
	13	1	9X-8256	2	WASHER (6.6X12X2MM THK)						
	14	1	143-8799	1	SEAL						

M-METRIC PART  
Y-SEPARATE ILLUSTRATION

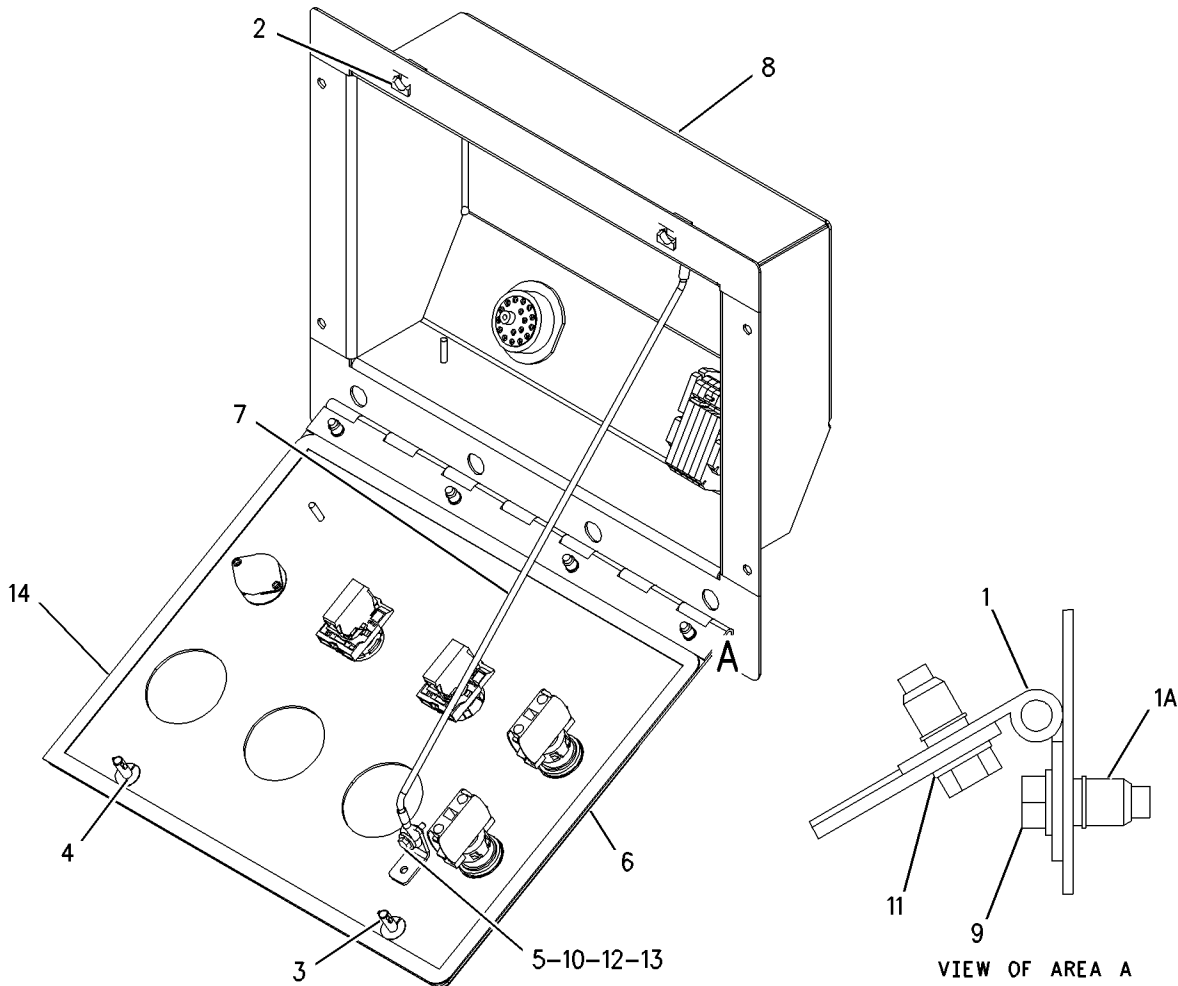

GRAPHIC #1

<END>

g00854075



# OPERATOR STATION

## 214-9305 PANEL GP-ELECTRONIC

S/N: SNX1-UP

PART OF 214-9029, 214-9295 PANEL GP-ELECTRONIC  
AN ATTACHMENT

SMCS-4490, 7490

i01648629

NOTE	REF NO	GRAPHIC REF	PART NUMBER	QTY	PART NAME						SEE PAGE
					1	2	3	4	5	6 (PRODUCT LEVEL)	
	1	1	143-5090	1	DIODE AS						
	2	1	206-9527	6	TERMINAL (2.5MM)						
	3	1	213-0249	2	TERMINAL (EARTH)						
	4	1	213-2561	1	LINK						
	5	1	214-6785	1	PANEL AS						
	5A	1	203-5398	4	INSERT						
	6	1	214-9407	1	HARNESS AS						

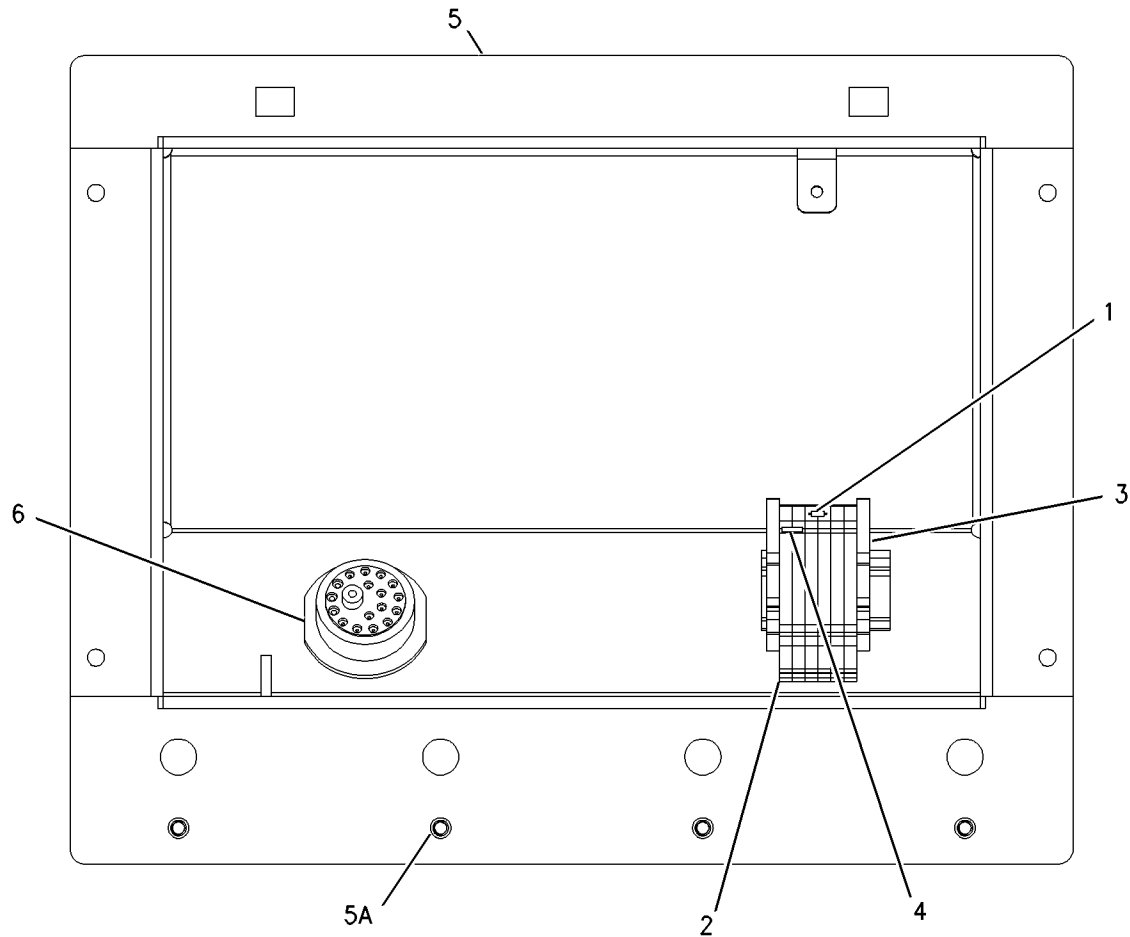

GRAPHIC #1

<END>

g00855406



# OPERATOR STATION

## 215-1207 PANEL GP-ELECTRONIC

S/N: SNX1-UP

PART OF 214-7417, 214-7418 PANEL GP-ELECTRONIC  
AN ATTACHMENT

SMCS-4490, 7490

i01648633

NOTE	REF NO	GRAPHIC REF	PART NUMBER	QTY	PART NAME						SEE PAGE
					1	2	3	4	5	6 (PRODUCT LEVEL)	
	1	1	143-5090	1	DIODE AS						
	2	1	206-9527	11	TERMINAL (2.5MM)						
	3	1	213-0249	2	TERMINAL (EARTH)						
	4	1	213-2561	1	LINK						
	5	1	213-2565	1	LINK						
	6	1	214-4610	1	PANEL AS						
	6A	1	203-5398	4	INSERT						
	7	1	214-9405	1	HARNESS AS						
	8	1	8C-9660	4	WASHER (4.6X7.9X0.8MM THK)						
M	9	1	8T-0337	4	SCREW-MACHINE (M4X0.7X12MM)						
M	10	1	8T-7961	4	LOCKNUT						

M-METRIC PART

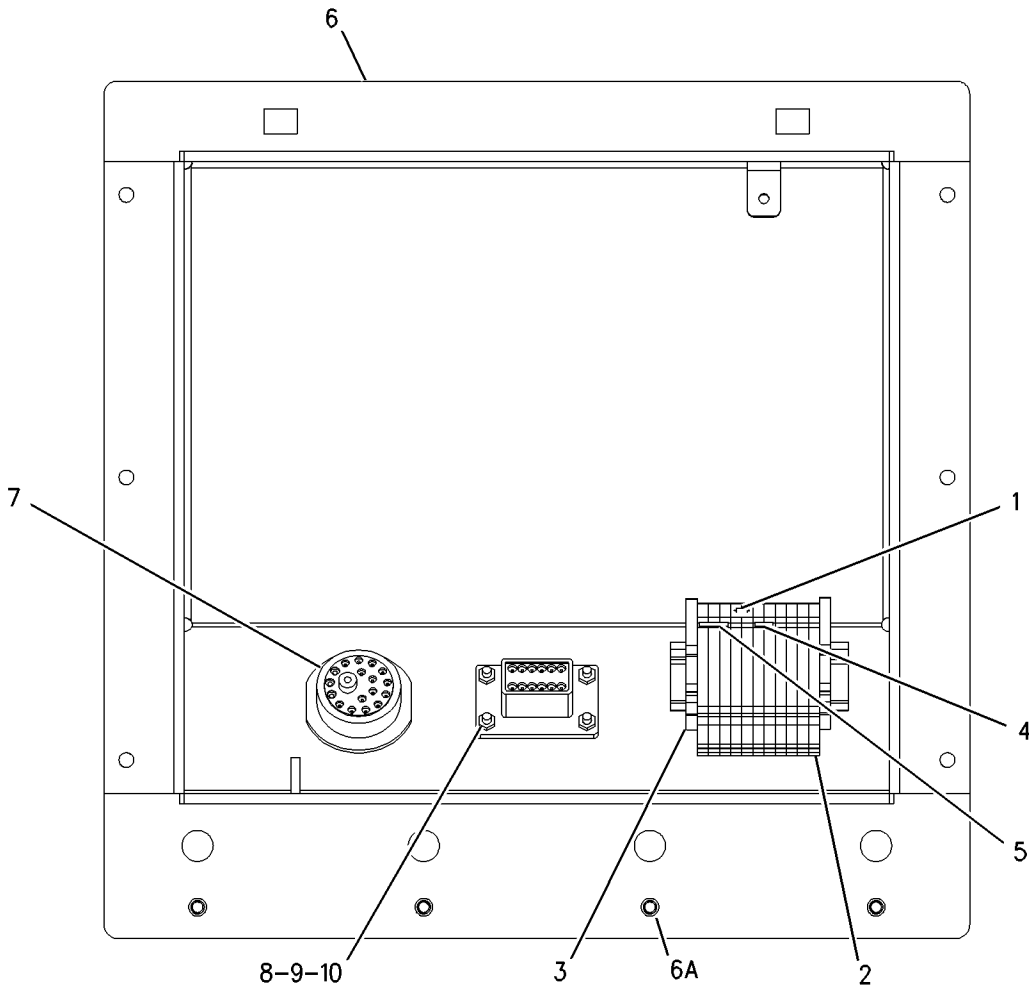

GRAPHIC #1

<END>

g00855387



# OPERATOR STATION

## 232 - 7300 PANEL GP - ELECTRONIC

S/N: SNX1-UP  
AN ATTACHMENT

SMCS-4490, 7490

i01991999

NOTE	REF NO	GRAPHIC REF	PART NUMBER	QTY	PART NAME						SEE PAGE
					1	2	3	4	5	6 (PRODUCT LEVEL)	
	1	1	205-3657	1	HINGE AS						
		1	204-8658	1	HINGE						
	1A	1	203-5398	4	INSERT						
Y	2	1	212-6773	1	PANEL GP-ELECTRONIC						333
Y	3	1	212-6774	1	PANEL GP-CONTROL						293
	4	1	212-6889	2	RECEPTACLE						
	5	1	212-6890	2	STUD						
	6	1	212-6891	2	RETAINER						
	7	1	212-7967	1	STRAP-DOOR						
	8	1	226-4128	1	PANEL AS						
	8A	1	203-5398	4	INSERT						
M	9	1	6V-9672	2	SCREW-MACHINE (M4X.7X16MM)						
	10	1	8C-9660	2	WASHER (4.6X7.9X0.8MM THK)						
	11	1	8T-0328	16	WASHER-HARD (5.5X10X1MM THK)						
M	12	1	8T-6693	16	SCREW-MACHINE (M5X0.8X16MM)						
M	13	1	8T-7961	2	LOCKNUT						
	14	1	9X-8256	2	WASHER (6.6X12X2MM THK)						
	15	1	143-8799	1	SEAL						

M - METRIC PART  
Y - SEPARATE ILLUSTRATION



# OPERATOR STATION

232 - 7300 PANEL GP - ELECTRONIC (contd.)

i01991999

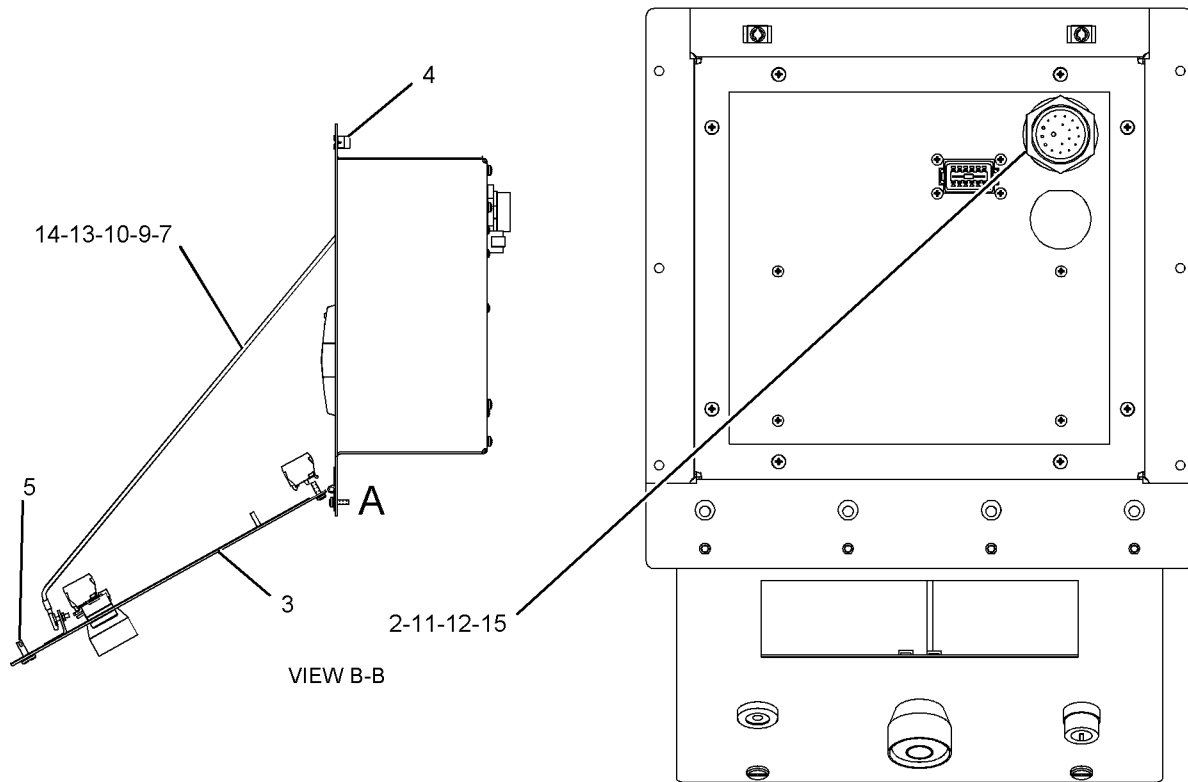
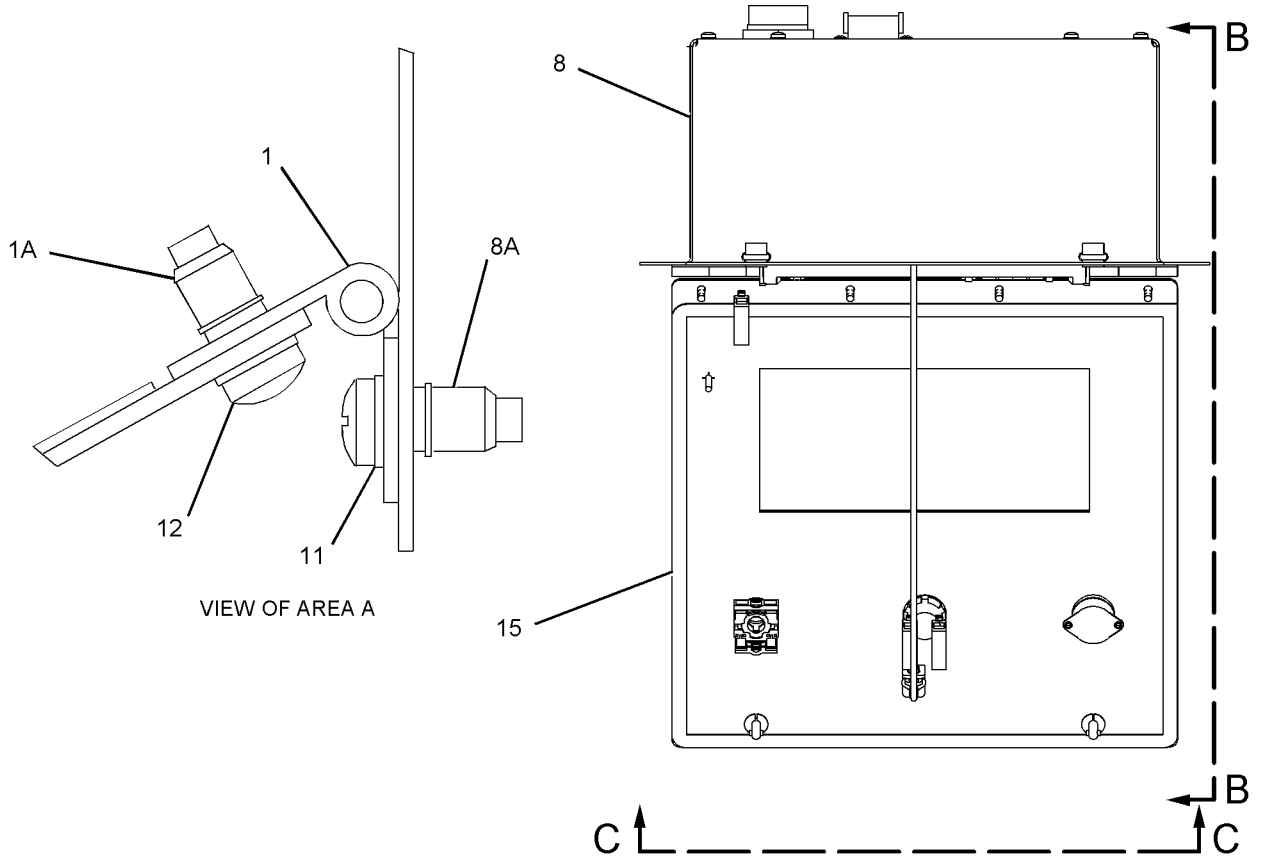

GRAPHIC #1

<END>

g01033211



# MARINE TRANSMISSION

## 215-3643 BEARING & HOUSING GP

S/N: SNX1-UP  
AN ATTACHMENT

SMCS-3322

i01648635

NOTE	REF NO	GRAPHIC REF	PART NUMBER	QTY	PART NAME						SEE PAGE
					1	2	3	4	5	6 (PRODUCT LEVEL)	
	1	1	103-6133	1	HOUSING						
	2	1	103-6132	10	BOLT (1/2-20X2.25IN)						

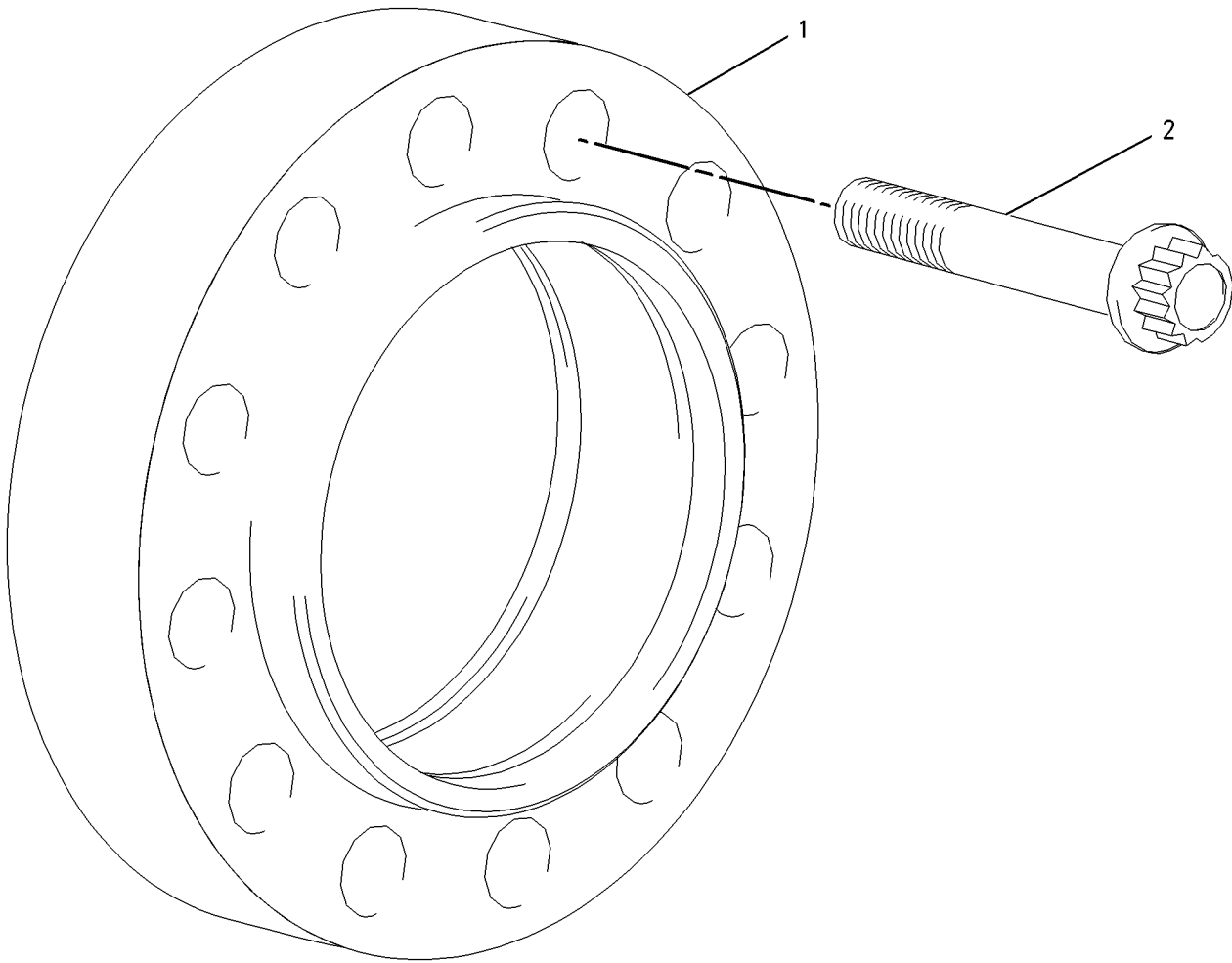

GRAPHIC #1

<END>

g00858301



# ENCLOSURES, GUARDS AND BASES

## 213-4963 BASE GP-ENGINE & GENERATOR

S/N: SNX1-UP  
AN ATTACHMENT

SMCS-7060

i01642220

NOTE	REF NO	GRAPHIC REF	PART NUMBER	QTY	PART NAME						SEE PAGE
					1	2	3	4	5	6 (PRODUCT LEVEL)	
	1	1	166-5000	1	PLUG						
	2	1	207-7849	1	BASE AS						
	2A	1	203-3145	1	COUPLING						
	3	1	213-7099	1	CABLE AS						
	4	1	214-0889	1	WASHER-SPRING (8.5X15.5MM)						
	5	1	214-0910	1	WASHER-SPRING (13.5X20.5MM)						
M	6	1	5C-7261	1	NUT (M8X1.25 THD)						
M	7	1	8T-4189	1	BOLT (M8X1.25X20MM)						
M	8	1	8T-4192	1	BOLT (M12X1.75X25MM)						
	9	1	8T-4223	1	WASHER-HARD (13.5X25.5X3MM THK)						
	10	1	8T-4224	1	WASHER-HARD (8.8X16X2MM THK)						
M	11	1	8T-4244	1	NUT (M12X1.75 THD)						

M-METRIC PART

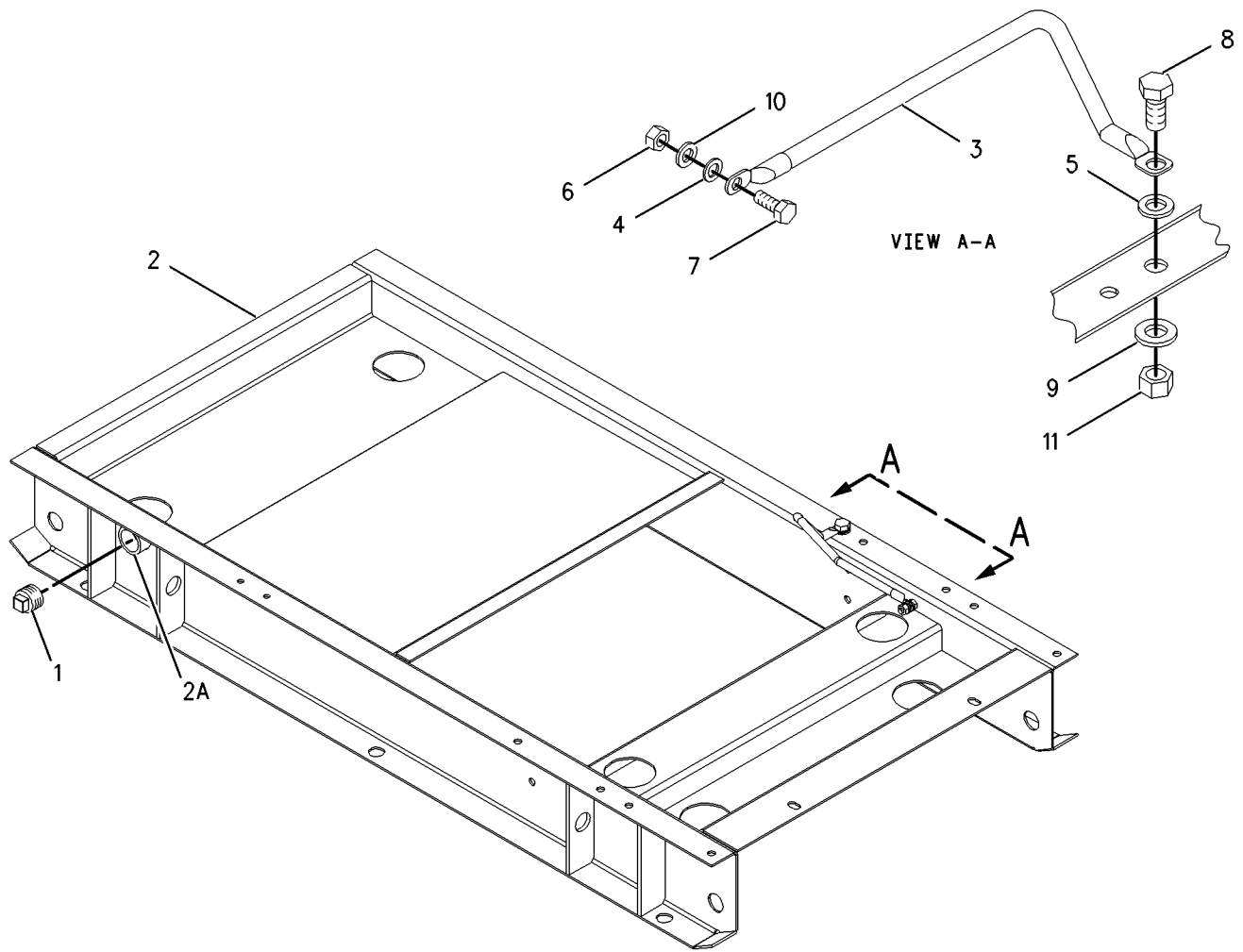

GRAPHIC #1

<END>

g00853614





# ENCLOSURES, GUARDS AND BASES

## 229 - 7537 BASE GP - ENGINE & GENERATOR

S/N: GSN1-UP  
AN ATTACHMENT

SMCS-7060

i01847595

NOTE	REF NO	GRAPHIC REF	PART NUMBER	QTY	PART NAME						SEE PAGE
					1	2	3	4	5	6 (PRODUCT LEVEL)	
	1	1	204-1118	8	CATCH						
	2	1	210-3914	1	BASE AS						
		1	180-3748	4	INSERT - THREADED						
		1	206-0172	1	SOCKET						
		1	230-7446	2	GUSSET						
		1	230-7447	2	GUSSET						
		1	230-7448	8	GUSSET						
	3	1	213-0015	1	PANEL AS						
		1	180-3748	4	INSERT - THREADED						
	4	1	213-1018	1	PANEL AS						
		1	180-3748	4	INSERT - THREADED						
	5	1	213-7099	1	CABLE AS						
	6	1	214-0889	1	WASHER-SPRING (8.5X15.5MM)						
	7	1	214-0910	1	WASHER-SPRING						
	8	1	223-4158	16	RIVET						
	9	1	229-9290	1	PLUG						
M	10	1	5C-2890	1	NUT (M6X1 THD)						
M	11	1	6V-7357	1	BOLT (M6X1.0X25MM)						
M	12	1	8T-4189	8	BOLT (M8X1.25X20MM)						
M	13	1	8T-4192	1	BOLT (M12X1.75X25MM)						
	14	1	8T-4223	1	WASHER-HARD (13.5X25.5X3MM THK)						
	15	1	8T-4224	8	WASHER-HARD (8.8X16X2MM THK)						
M	16	1	8T-4244	1	NUT (M12X1.75 THD)						
	17	1	9X-8256	1	WASHER (6.6X12X2MM THK)						

M - METRIC PART



# ENCLOSURES, GUARDS AND BASES

229 - 7537 BASE GP - ENGINE & GENERATOR (contd.)

i01847595

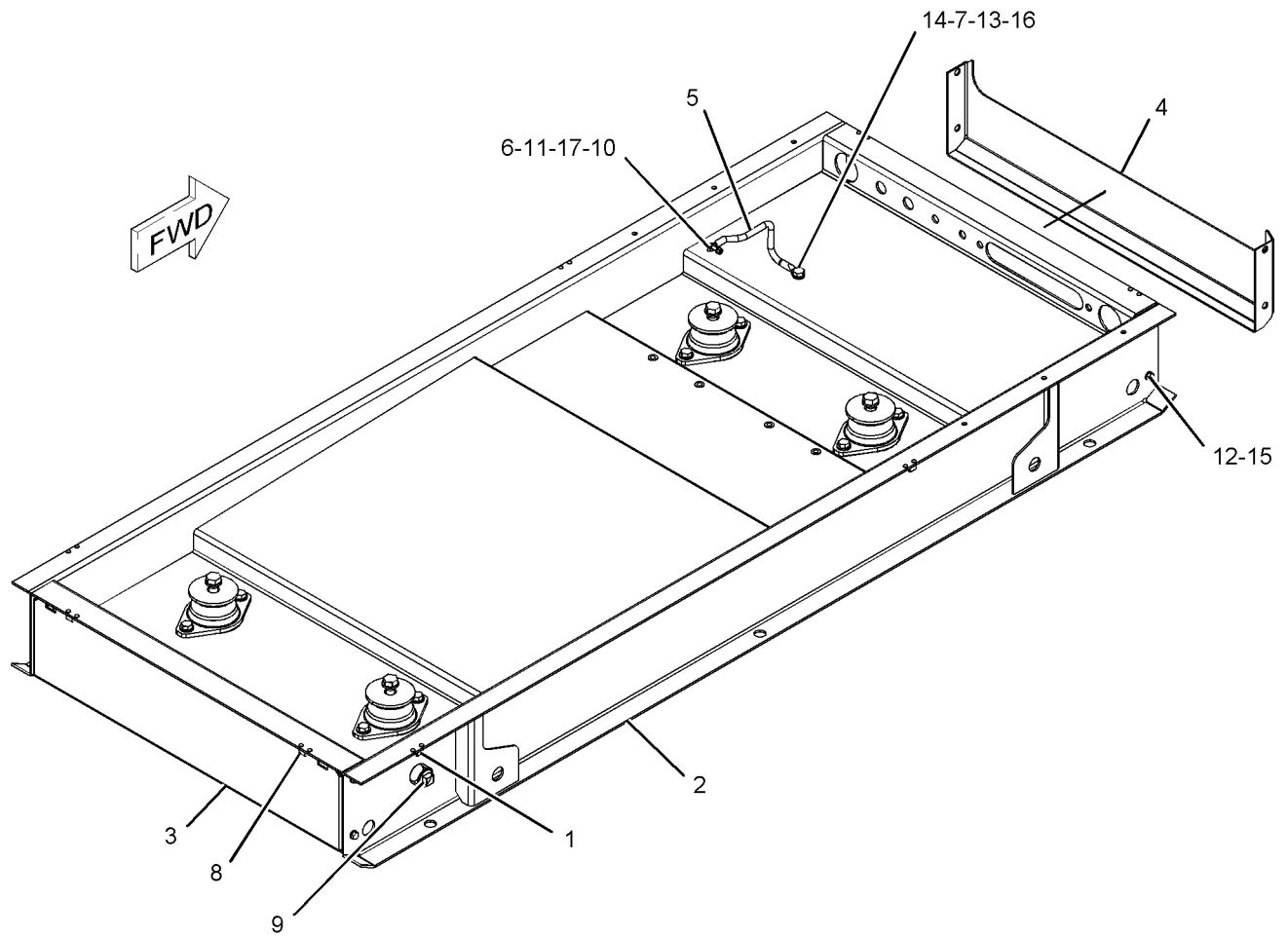

GRAPHIC #1

<END>

g01032196



# ENCLOSURES, GUARDS AND BASES

## 229-8068 COVER GP-ACCESS-ENCLOSURE

S/N: SNX1-UP  
CLOSED END, OPEN SIDE  
AN ATTACHMENT

SMCS-726A

i01995508

NOTE	REF NO	GRAPHIC REF	PART NUMBER	QTY	PART NAME						SEE PAGE
					1	2	3	4	5	6 (PRODUCT LEVEL)	
	1	1	222-5154	1	COVER (OPEN)						
	2	1	222-2274	1	COVER (BLANK)						
M	3	1	5C-7261	8	NUT (M8X1.25 THD)						
M	4	1	8T-4189	8	BOLT (M8X1.25X20MM)						
	5	1	8T-4224	16	WASHER-HARD (8.8X16X2MM THK)						

M-METRIC PART

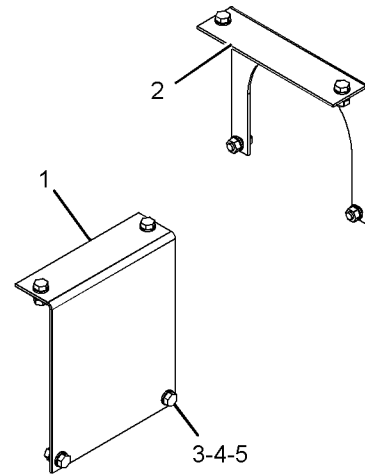
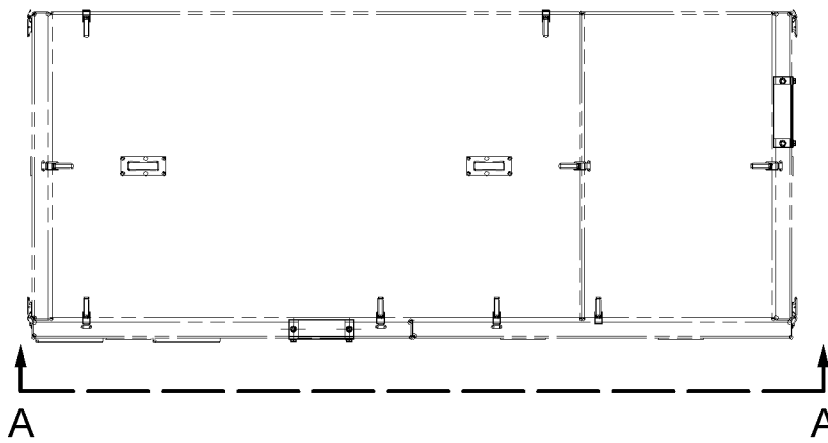

ISOMETRIC VIEW

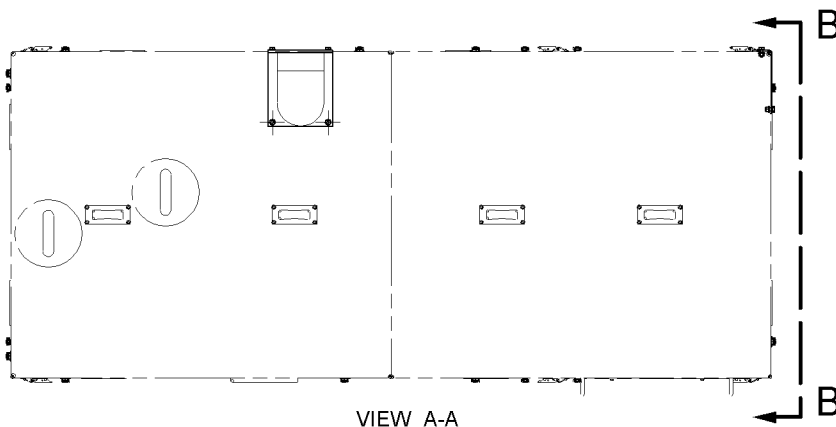

VIEW A-A

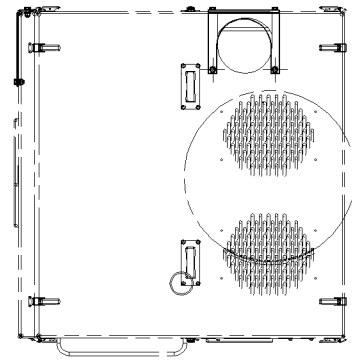

VIEW B-B

GRAPHIC #1

<END>

g01027031



# ENCLOSURES, GUARDS AND BASES

## 229-8069 COVER GP-ACCESS-ENCLOSURE

S/N: SNX1-UP  
CLOSED SIDE, OPEN END  
AN ATTACHMENT

SMCS-726A

i01971760

NOTE	REF NO	GRAPHIC REF	PART NUMBER	QTY	PART NAME						SEE PAGE
					1	2	3	4	5	6 (PRODUCT LEVEL)	
	1	1	221-9484	1	COVER						
	2	1	222-5155	1	COVER						
M	3	1	5C-7261	8	NUT (M8X1.25 THD)						
M	4	1	8T-4189	8	BOLT (M8X1.25X20MM)						
	5	1	8T-4224	16	WASHER-HARD (8.8X16X2MM THK)						

M-METRIC PART

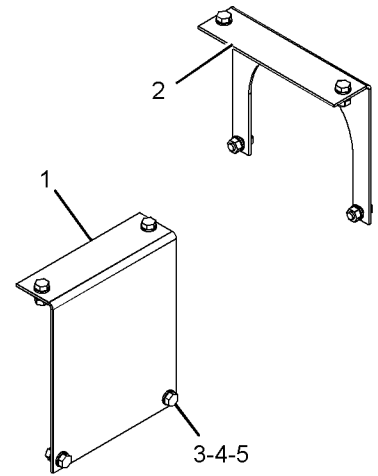
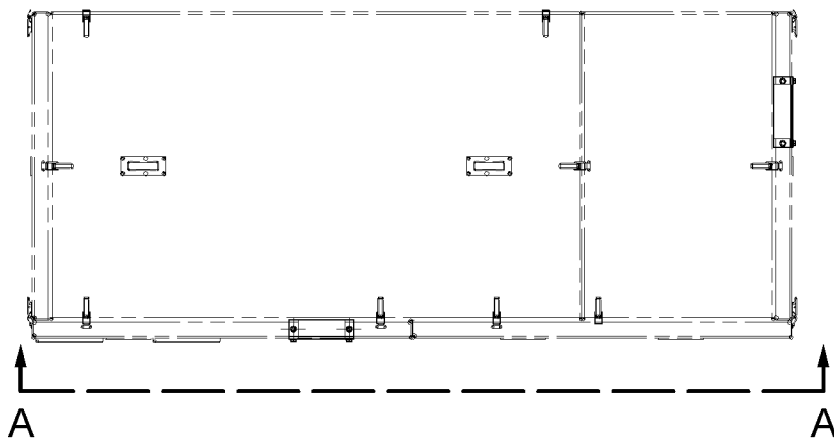

ISOMETRIC VIEW

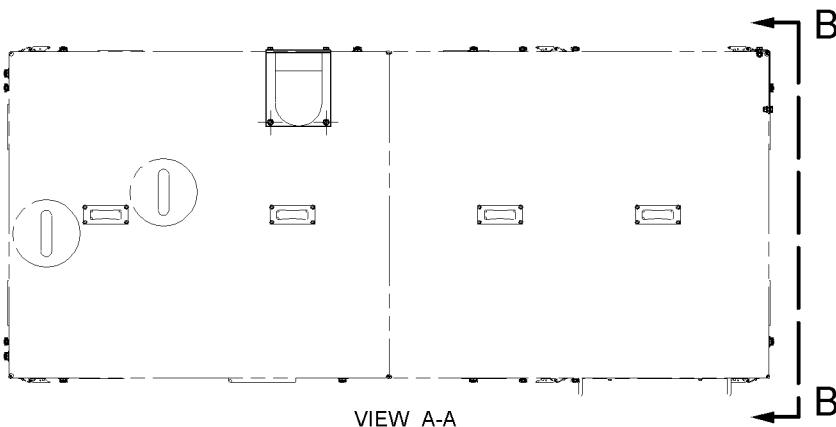

VIEW A-A

VIEW B-B

GRAPHIC #1

<END>

g01027031



# ENCLOSURES, GUARDS AND BASES

## 215-2397 ENCLOSURE GP

S/N: SNX1-UP  
1 PHASE  
AN ATTACHMENT

SMCS-7263, 7274

i01749931

NOTE	REF NO	GRAPHIC REF	PART NUMBER	QTY	PART NAME						SEE PAGE
					1	2	3	4	5	6 (PRODUCT LEVEL)	
	1	1	211-5175	1	PLATE						
	2	1	215-1262	1	FUSE (RESET BUTTON)						

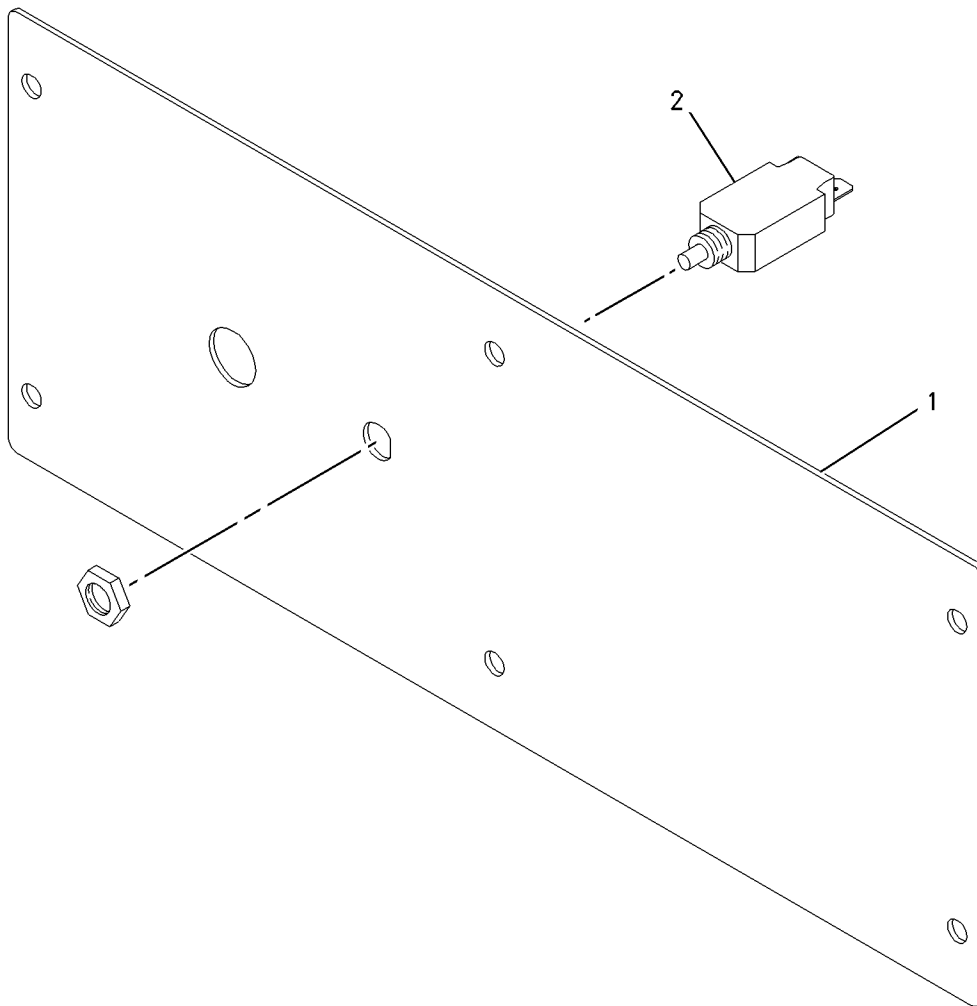

GRAPHIC #1

<END>

g00929894



# ENCLOSURES, GUARDS AND BASES

## 215-2399 ENCLOSURE GP

S/N: SNX1-UP

3 PHASE

AN ATTACHMENT

SMCS-7263, 7274

i01749947

NOTE	REF NO	GRAPHIC REF	PART NUMBER	QTY	PART NAME						SEE PAGE
					1	2	3	4	5	6 (PRODUCT LEVEL)	
	1	1	215-1262	3	FUZE (RESET BUTTON)						
	2	1	214-1633	1	PLATE						

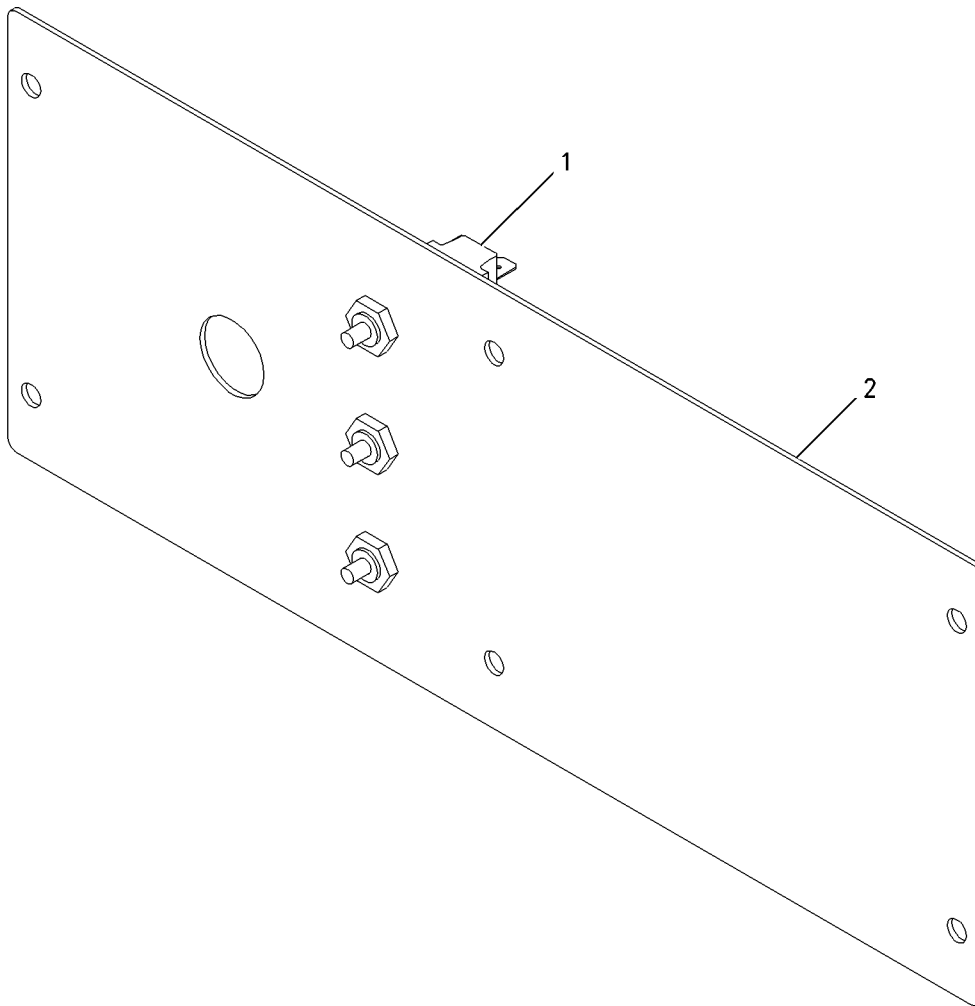

GRAPHIC #1

<END>

g00929882

# ENCLOSURES, GUARDS AND BASES

## 229-7544 ENCLOSURE GP-GENERATOR

S/N: SNX1-UP  
AN ATTACHMENT

SMCS-7274

i01835048

NOTE	REF NO	GRAPHIC REF	PART NUMBER	QTY	PART NAME						SEE PAGE
					1	2	3	4	5	6 (PRODUCT LEVEL)	
Y	1	1	204-0616	1	PANEL GP-ENCLOSURE						389
Y	2	1	211-0292	1	PANEL GP-ENCLOSURE						391
Y	3	1	211-0294	1	PANEL GP-ENCLOSURE						392
Y	4	1	211-0307	1	PANEL GP-ENCLOSURE						393
Y	5	1	211-0309	1	PANEL GP-ENCLOSURE						394
Y	6	1	222-5129	1	PANEL GP-ENCLOSURE						395

Y-SEPARATE ILLUSTRATION

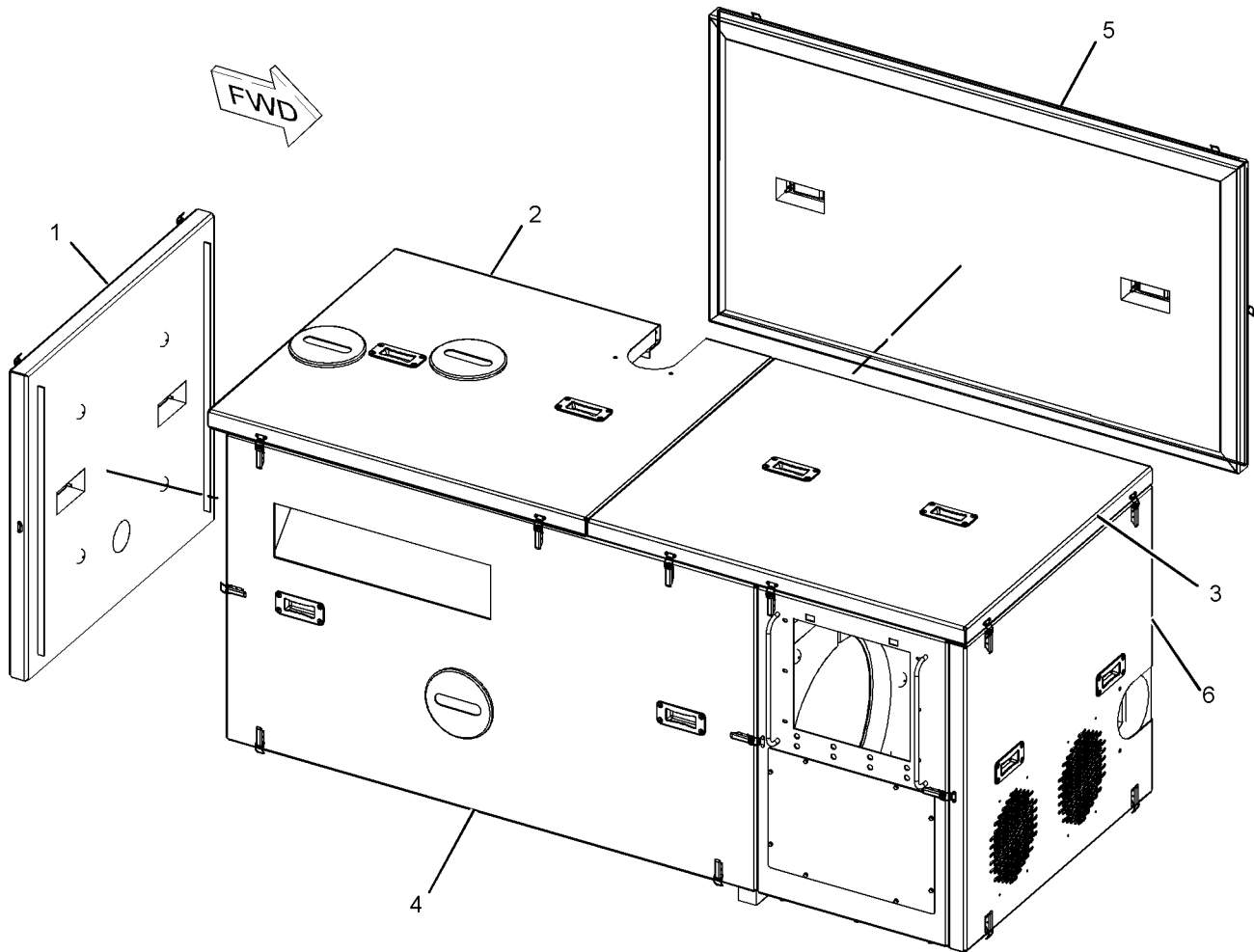

GRAPHIC #1

<END>

g01032220



# ENCLOSURES, GUARDS AND BASES

## 229-7546 ENCLOSURE GP-GENERATOR

S/N: SNX1-UP  
AN ATTACHMENT

SMCS-7274

i01835122

NOTE	REF NO	GRAPHIC REF	PART NUMBER	QTY	PART NAME						SEE PAGE
					1	2	3	4	5	6 (PRODUCT LEVEL)	
	1	1	203-4245	1	PANEL-END						
	2	1	205-3481	1	BAFFLE (LH)						
	3	1	205-3482	1	BAFFLE (RH)						
Y	4	1	205-8675	1	PANEL GP-ENCLOSURE						390
Y	5	1	224-5051	1	PANEL GP-ENCLOSURE						396
	6	1	230-3065	1	BAFFLE AS						
	7	1	230-3082	1	BAFFLE AS						
M	8	1	5C-7261	18	NUT (M8X1.25 THD)						
M	9	1	8T-4189	22	BOLT (M8X1.25X20MM)						
	10	1	8T-4224	40	WASHER-HARD (8.8X16X2MM THK)						
E	11	1	229-9683		SEAL (73CM)						
E	11A	1	229-9683		SEAL (67CM)						

E-ORDER BY THE CENTIMETER  
M-METRIC PART  
Y-SEPARATE ILLUSTRATION

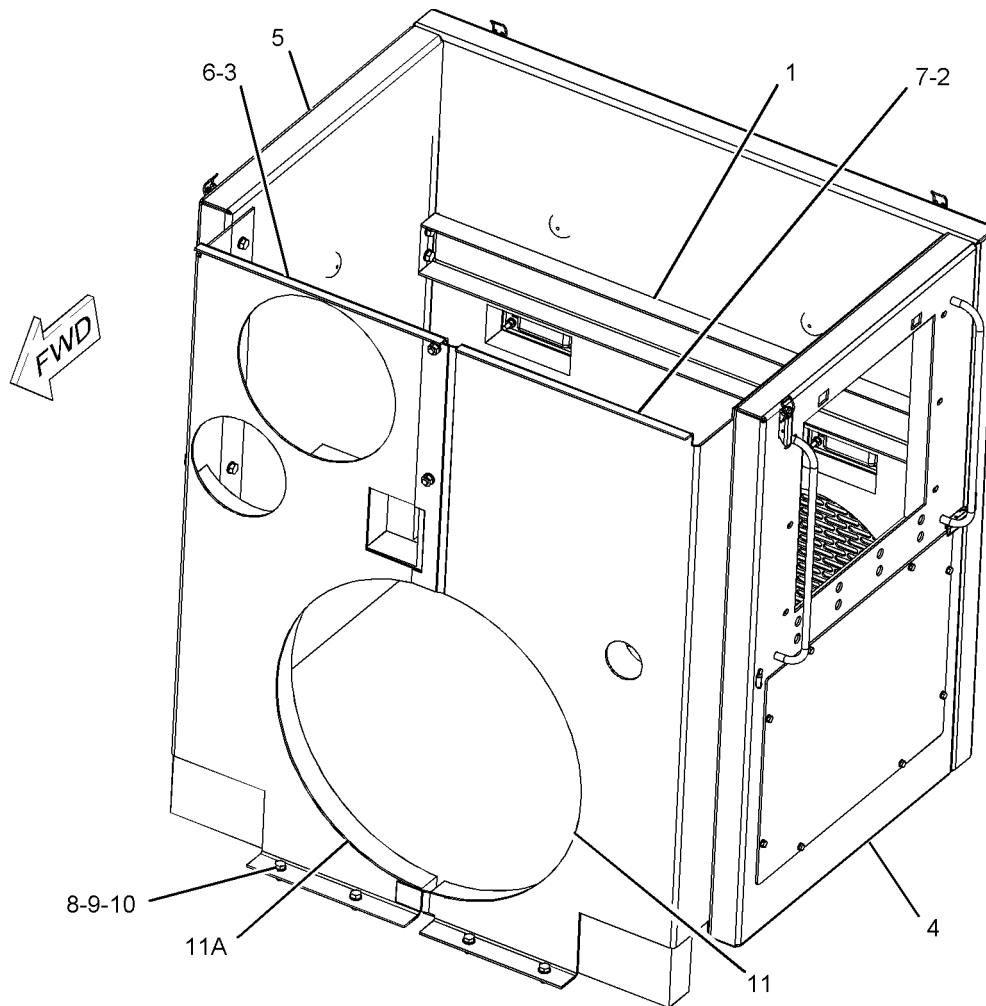

GRAPHIC #1

<END>

g01032189





# ENCLOSURES, GUARDS AND BASES

## 229-7541 MOUNTING GP-VIBRATION ISOLATOR

S/N: SNX1-UP  
AN ATTACHMENT

SMCS-1021, 7002

i01835291

NOTE	REF NO	GRAPHIC REF	PART NUMBER	QTY	PART NAME						SEE PAGE
					1	2	3	4	5	6 (PRODUCT LEVEL)	
	1	1	206-3423	4	WASHER						
	2	1	229-5212	4	MOUNT AS						
M	3	1	8T-4183	8	BOLT (M12X1.75X40MM)						
M	4	1	8T-4193	4	BOLT (M16X2X50MM)						
	5	1	8T-4223	16	WASHER-HARD (13.5X25.5X3MM THK)						
M	6	1	8T-4244	8	NUT (M12X1.75 THD)						
	7	1	9X-8257	4	WASHER (17.5X30X3.5MM THK)						

M-METRIC PART

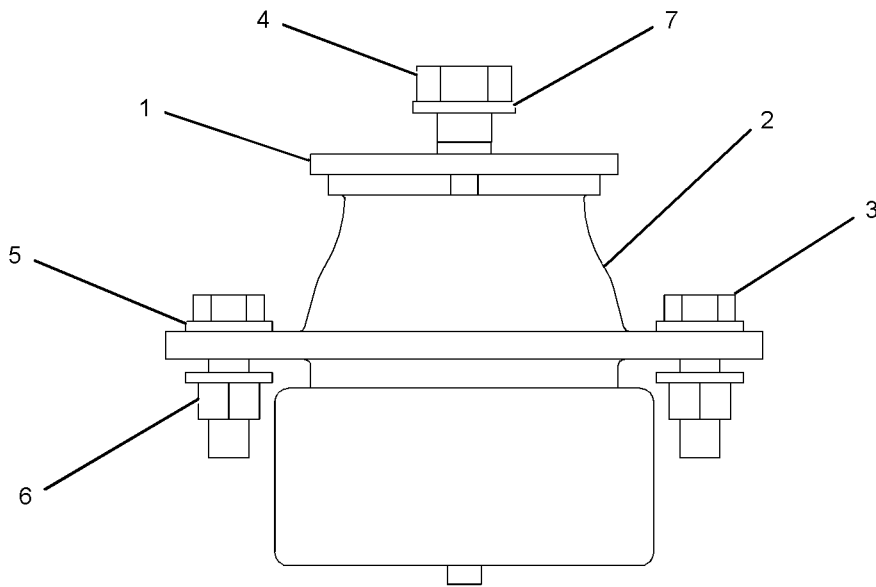

VIEW OF AREA A



GRAPHIC #1

<END>

g01023760



# ENCLOSURES, GUARDS AND BASES

## 204-0616 PANEL GP-ENCLOSURE

S/N: SNX1-UP

PART OF 229-7544 ENCLOSURE GP-GENERATOR  
AN ATTACHMENT

SMCS-7274

i01835086

NOTE	REF NO	GRAPHIC REF	PART NUMBER	QTY	PART NAME						SEE PAGE
					1	2	3	4	5	6 (PRODUCT LEVEL)	
	1	1	203-3916	1	PANEL AS						
	2	1	204-1116	2	HANDLE						
	3	1	204-1117	4	LATCH						
	4	1	204-1118	2	CATCH						
	5	1	205-3476	1	FOAM						
	6	1	205-5148	8	SCREW-FLAT HEAD						
	7	1	223-4158	12	RIVET						
M	8	1	5C-2890	8	NUT (M6X1 THD)						
	9	1	9X-8256	8	WASHER (6.6X12X2MM THK)						

M-METRIC PART

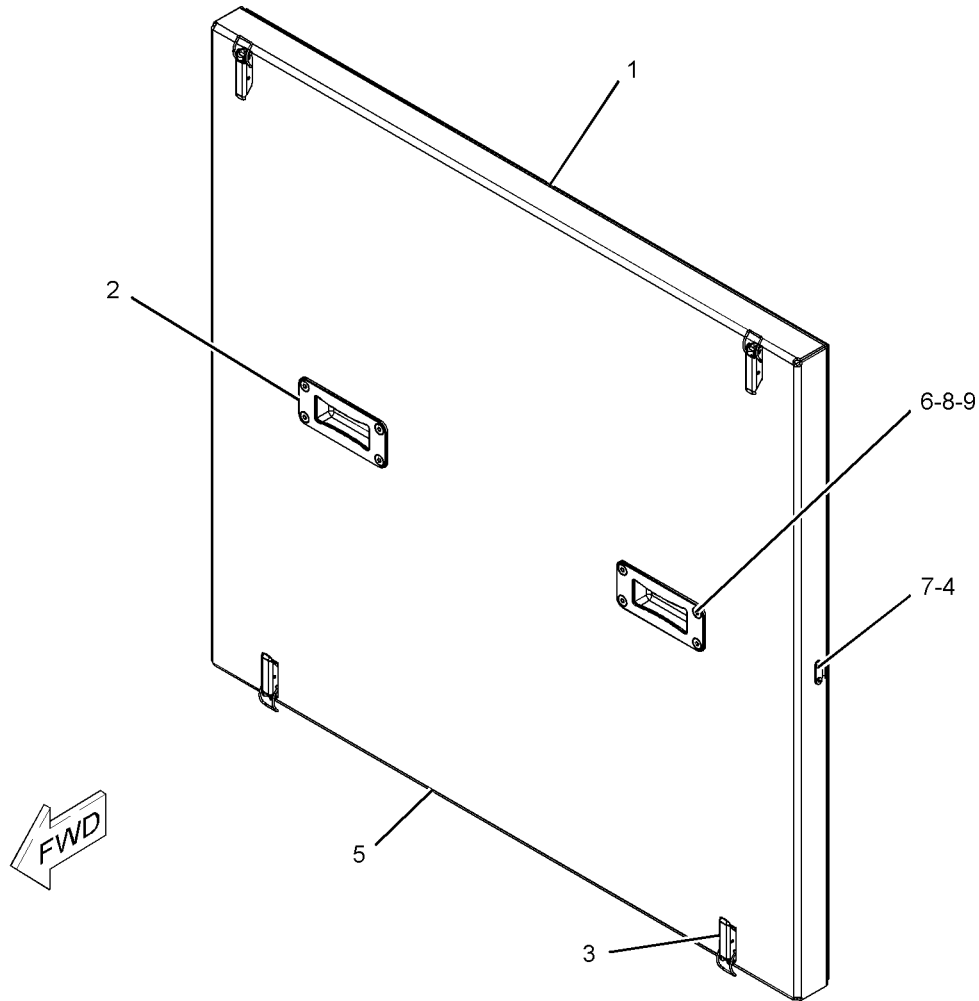

GRAPHIC #1

<END>

g01032395



# ENCLOSURES, GUARDS AND BASES

## 205-8675 PANEL GP-ENCLOSURE

S/N: SNX1-UP

PART OF 229-7546 ENCLOSURE GP-GENERATOR  
AN ATTACHMENT

SMCS-7274

i01835124

NOTE	REF NO	GRAPHIC REF	PART NUMBER	QTY	PART NAME						SEE PAGE
					1	2	3	4	5	6 (PRODUCT LEVEL)	
M	1	1	6V-7743	4	LOCKNUT (M6X1 THD)						
	2	1	204-1117	2	LATCH						
	3	1	204-1118	1	CATCH						
	4	1	205-0498	1	PANEL						
	4A	1	203-5398	8	INSERT						
	5	1	206-6916	1	COVER						
	6	1	223-4158	6	RIVET						
M	7	1	227-8137	2	BAR						
	8	1	6V-4298	8	BOLT (M5X0.8X16MM)						
	9	1	8T-0328	8	WASHER-HARD (5.5X10X1MM THK)						
	10	1	9X-8256	4	WASHER (6.6X12X2MM THK)						
	11	1	205-3483	1	FOAM						

M-METRIC PART

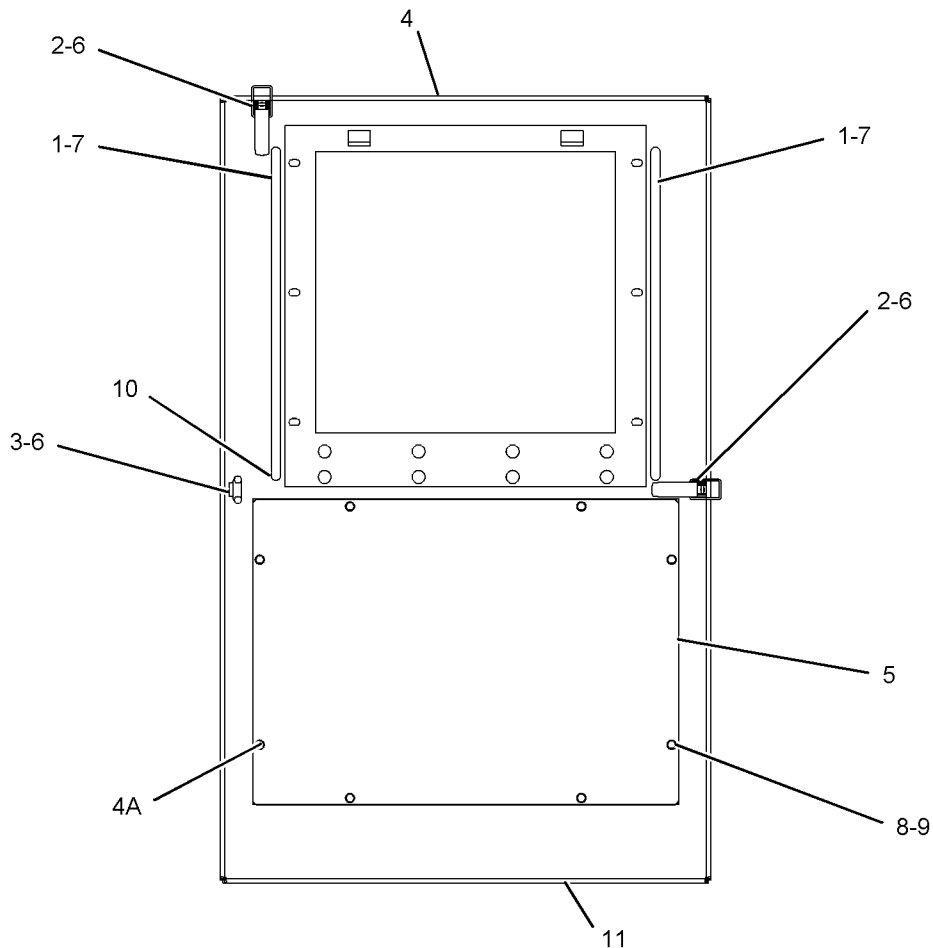

GRAPHIC #1

<END>

g01023758



# ENCLOSURES, GUARDS AND BASES

## 211-0292 PANEL GP-ENCLOSURE

S/N: SNX1-UP

PART OF 229-7544 ENCLOSURE GP-GENERATOR  
AN ATTACHMENT

SMCS-7274

i01835088

NOTE	REF NO	GRAPHIC REF	PART NUMBER	QTY	PART NAME						SEE PAGE
					1	2	3	4	5	6 (PRODUCT LEVEL)	
	1	1	142-8194	12	RIVET (3/16")						
	2	1	204-1116	2	HANDLE						
	3	1	204-1118	6	CATCH						
	4	1	205-5148	8	SCREW-FLAT HEAD						
	5	1	223-4158	12	RIVET						
	6	1	229-6868	2	COVER						
	7	1	211-0293	1	PANEL AS						
	8	1	220-8531	1	FOAM						
M	9	1	5C-2890	8	NUT (M6X1 THD)						
	10	1	9X-8256	8	WASHER (6.6X12X2MM THK)						

M-METRIC PART

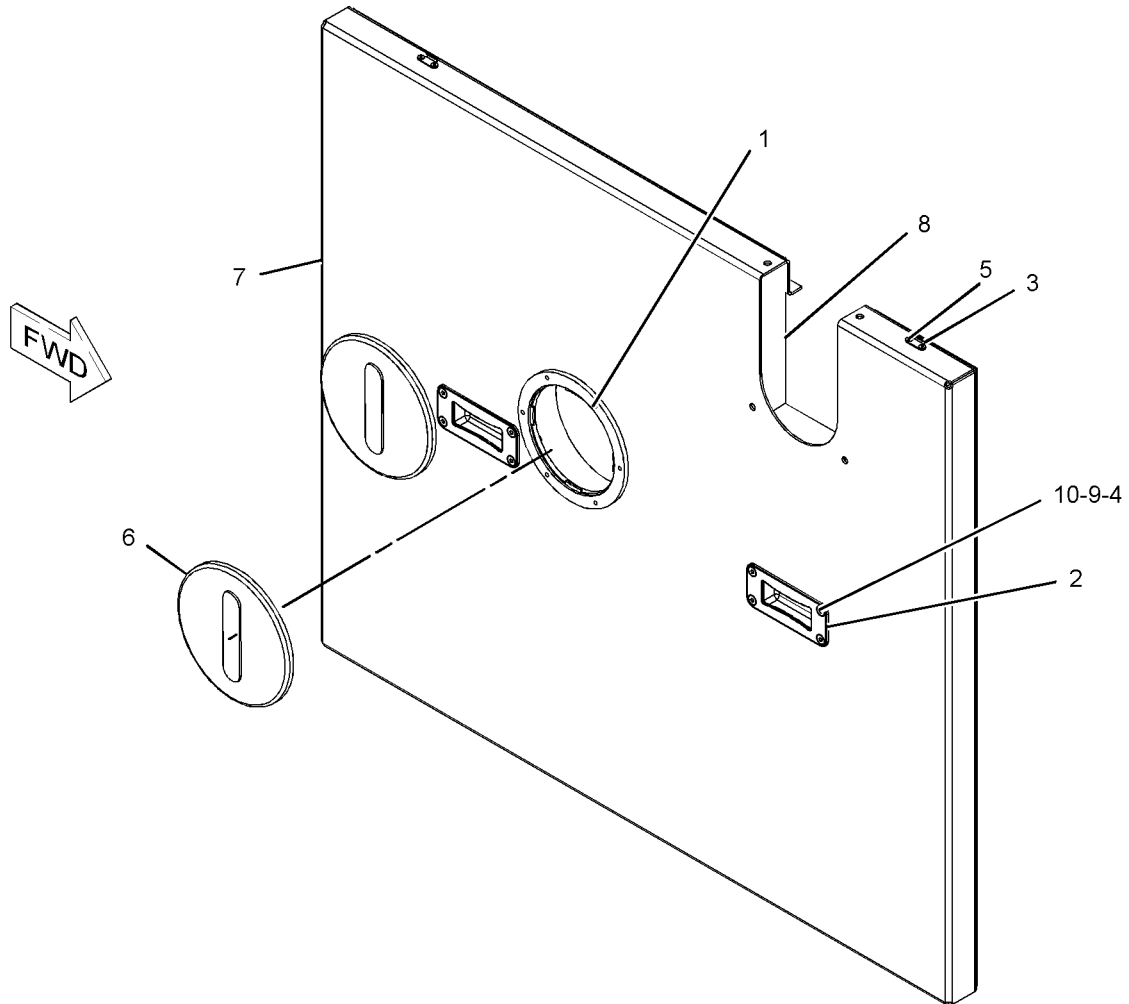

GRAPHIC #1

<END>

g01032205



# ENCLOSURES, GUARDS AND BASES

## 211-0294 PANEL GP-ENCLOSURE

S/N: SNX1-UP

PART OF 229-7544 ENCLOSURE GP-GENERATOR  
AN ATTACHMENT

SMCS-7274

i01835090

NOTE	REF NO	GRAPHIC REF	PART NUMBER	QTY	PART NAME						SEE PAGE
					1	2	3	4	5	6 (PRODUCT LEVEL)	
	1	1	204-1116	2	HANDLE						
	2	1	204-1118	6	CATCH						
	3	1	205-5148	8	SCREW-FLAT HEAD						
	4	1	223-4158	12	RIVET						
	5	1	211-0295	1	PANEL AS						
	6	1	220-8532	1	FOAM						
M	7	1	5C-2890	8	NUT (M6X1 THD)						
	8	1	9X-8256	8	WASHER (6.6X12X2MM THK)						

M-METRIC PART

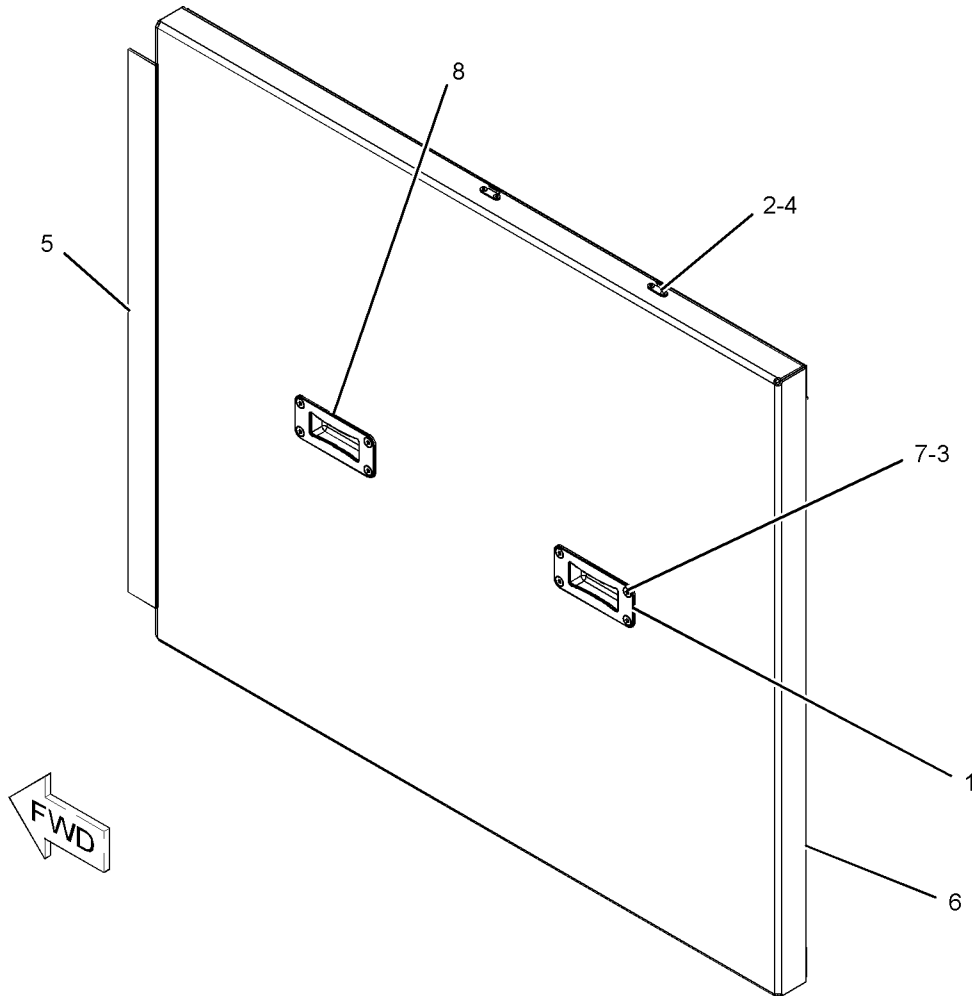

GRAPHIC #1

<END>

g01032404



# ENCLOSURES, GUARDS AND BASES

## 211-0307 PANEL GP-ENCLOSURE

S/N: SNX1-UP

PART OF 229-7544 ENCLOSURE GP-GENERATOR  
AN ATTACHMENT

SMCS-7274

i01835092

NOTE	REF NO	GRAPHIC REF	PART NUMBER	QTY	PART NAME						SEE PAGE
					1	2	3	4	5	6 (PRODUCT LEVEL)	
	1	1	142-8194	6	RIVET (3/16")						
	2	1	204-1116	2	HANDLE						
	3	1	204-1117	7	LATCH						
	4	1	205-5148	8	SCREW-FLAT HEAD						
	5	1	223-4158	14	RIVET						
	6	1	229-6868	1	COVER						
	7	1	211-0308	1	PANEL AS						
	8	1	220-8533	1	FOAM						
M	9	1	5C-2890	8	NUT (M6X1 THD)						
	10	1	9X-8256	8	WASHER (6.6X12X2MM THK)						

M-METRIC PART

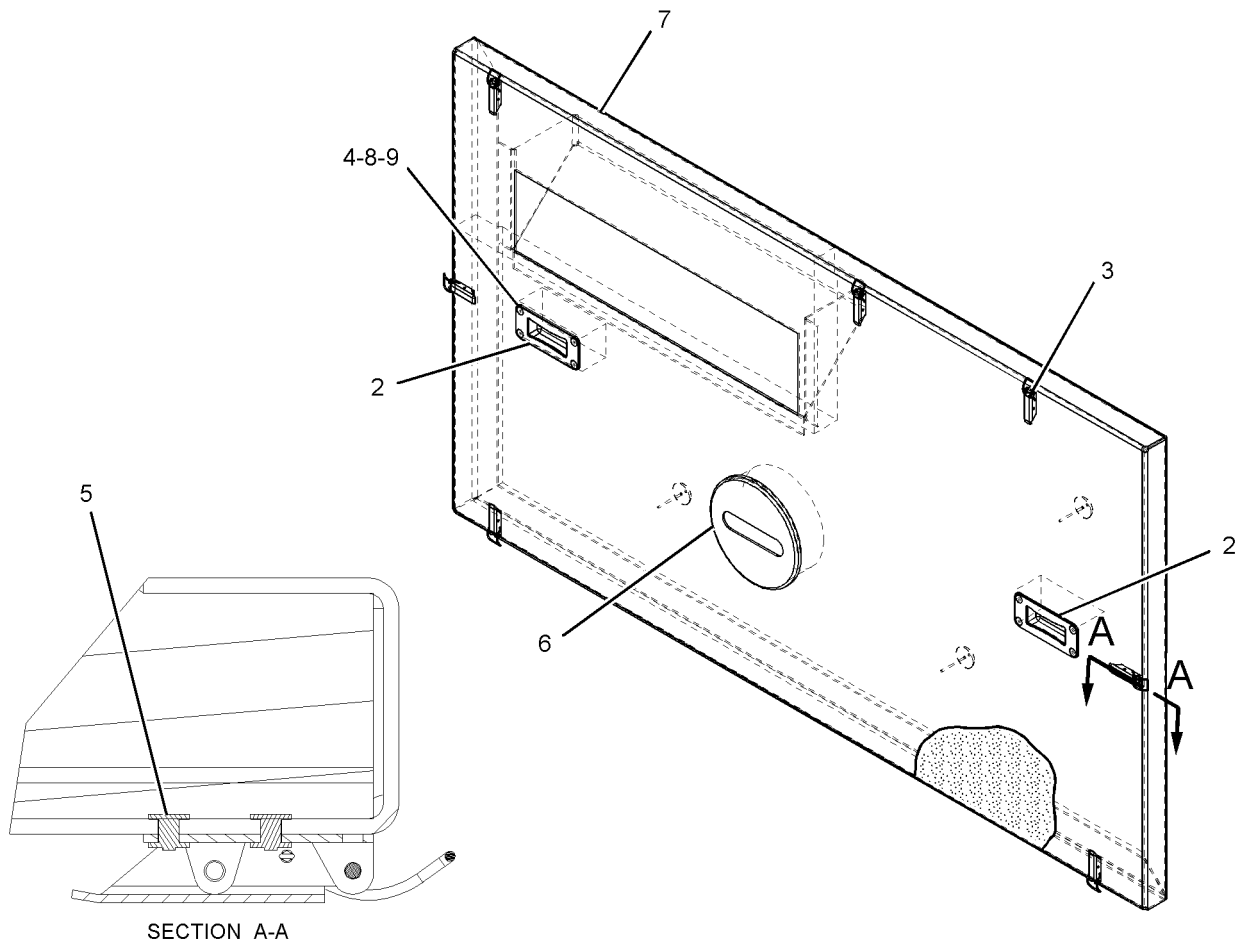

GRAPHIC #1

<END>

g01023786



# ENCLOSURES, GUARDS AND BASES

## 211-0309 PANEL GP-ENCLOSURE

S/N: SNX1-UP

PART OF 229-7544 ENCLOSURE GP-GENERATOR  
AN ATTACHMENT

SMCS-7274

i01835093

NOTE	REF NO	GRAPHIC REF	PART NUMBER	QTY	PART NAME						SEE PAGE
					1	2	3	4	5	6 (PRODUCT LEVEL)	
	1	1	204-1116	2	HANDLE						
	2	1	204-1117	7	LATCH						
	3	1	205-5148	8	SCREW-FLAT HEAD						
	4	1	223-4158	14	RIVET						
	5	1	211-0310	1	PANEL AS						
	6	1	220-8534	1	FOAM						
M	7	1	5C-2890	8	NUT (M6X1 THD)						
	8	1	9X-8256	8	WASHER (6.6X12X2MM THK)						
F			144-7183	4	RING-RETAINING						

F - NOT SHOWN  
M - METRIC PART

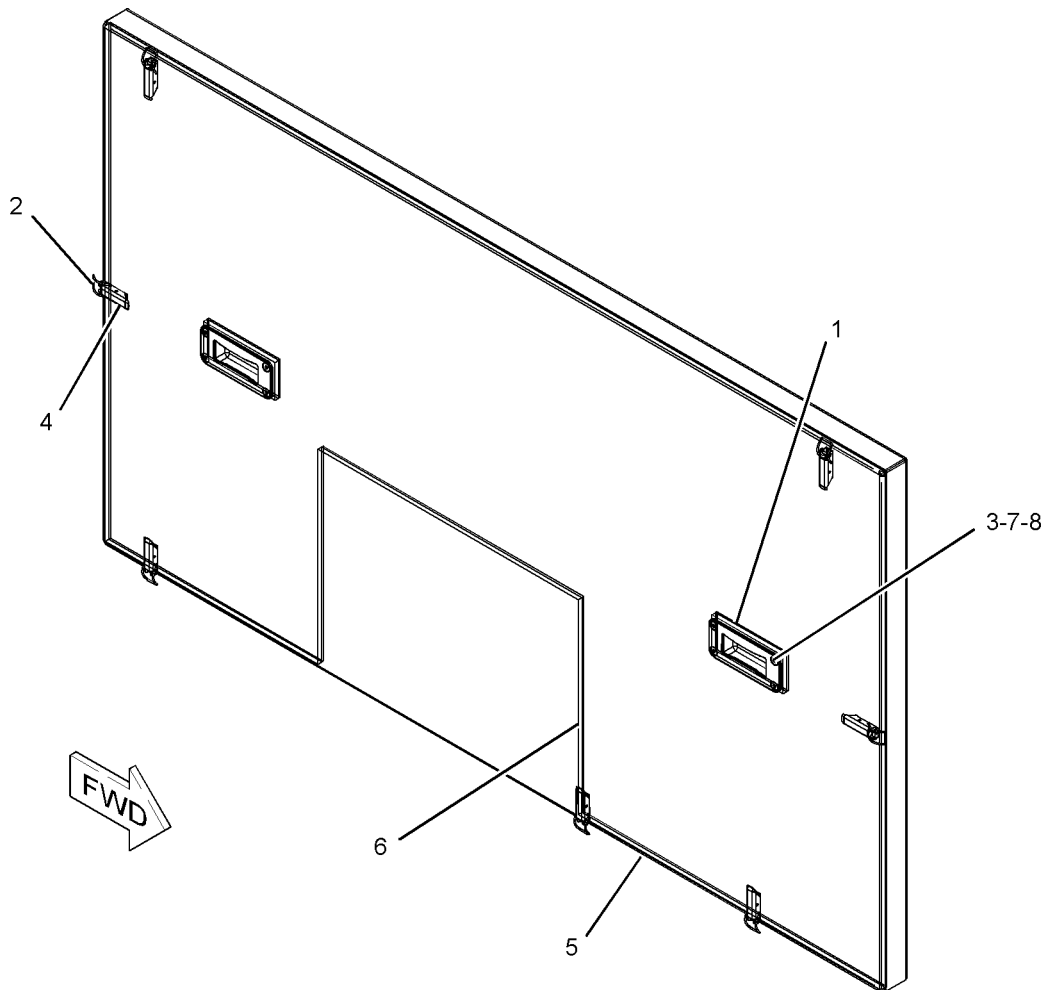

GRAPHIC #1

<END>

g01032234



# ENCLOSURES, GUARDS AND BASES

## 222-5129 PANEL GP-ENCLOSURE

S/N: SNX1-UP

PART OF 229-7544 ENCLOSURE GP-GENERATOR  
AN ATTACHMENT

SMCS-7274

i01835114

NOTE	REF NO	GRAPHIC REF	PART NUMBER	QTY	PART NAME						SEE PAGE
					1	2	3	4	5	6 (PRODUCT LEVEL)	
	1	1	204-1116	2	HANDLE						
	2	1	204-1117	4	LATCH						
	3	1	204-1118	2	CATCH						
	4	1	205-5148	8	SCREW-FLAT HEAD						
	5	1	223-4158	12	RIVET						
	6	1	229-8591	1	FOAM						
	7	1	222-5128	1	PANEL AS						
M	8	1	5C-2890	8	NUT (M6X1 THD)						
	9	1	9X-8256	8	WASHER (6.6X12X2MM THK)						

M-METRIC PART

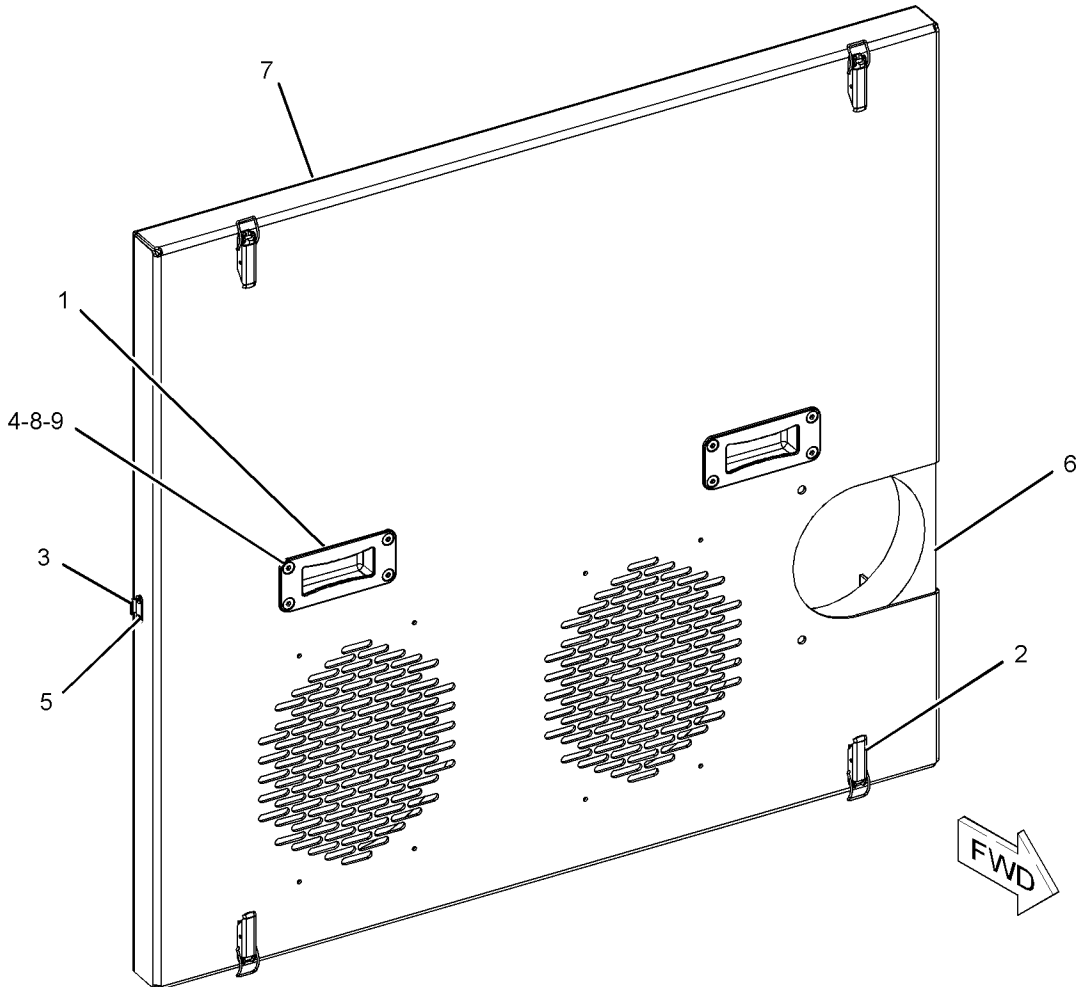

GRAPHIC #1

<END>

g01032233





# ENCLOSURES, GUARDS AND BASES

## 224-5051 PANEL GP-ENCLOSURE

S/N: SNX1-UP

PART OF 229-7546 ENCLOSURE GP-GENERATOR  
AN ATTACHMENT

SMCS-7274

i01835127

NOTE	REF NO	GRAPHIC REF	PART NUMBER	QTY	PART NAME						SEE PAGE
					1	2	3	4	5	6 (PRODUCT LEVEL)	
	1	1	203-4536	1	PANEL AS						
	2	1	204-1117	2	LATCH						
	3	1	204-1118	1	CATCH						
	4	1	205-3480	1	FOAM						
	5	1	223-4158	6	RIVET						
F			144-7183	1	RING-RETAINING						

F - NOT SHOWN

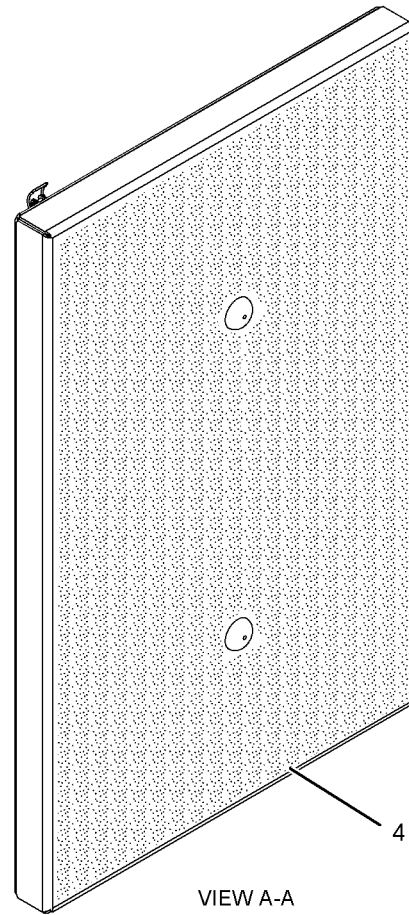
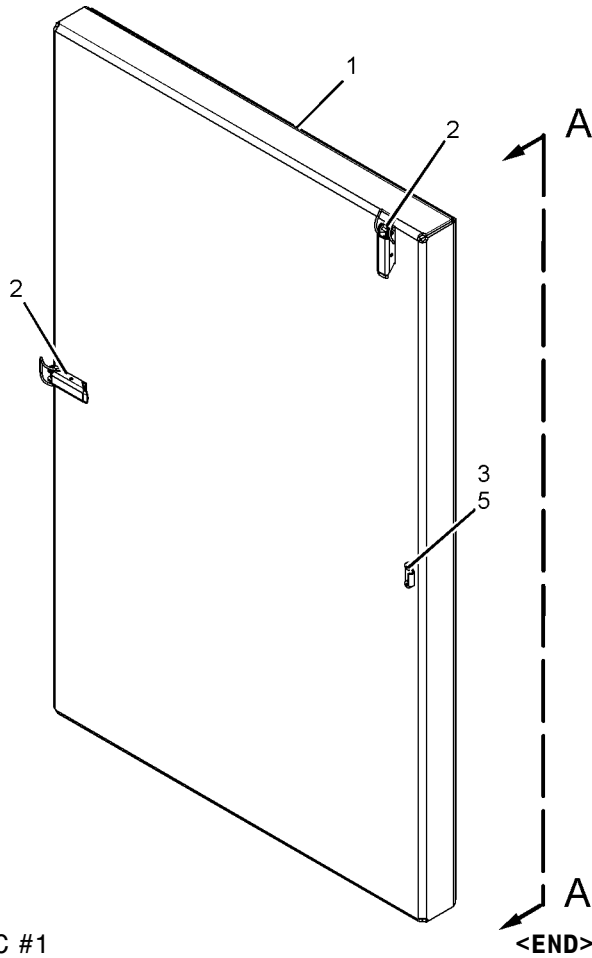

g01023755



# GENERATORS

## 215-2978 FILTER AS-RFI

S/N: SNX1-UP

AN ATTACHMENT

SMCS-4479

i01646797

NOTE	REF NO	GRAPHIC REF	PART NUMBER	QTY	PART NAME						SEE PAGE
					1	2	3	4	5	6 (PRODUCT LEVEL)	
	1	1	215-2547	1	FILTER-ELECTRONIC						

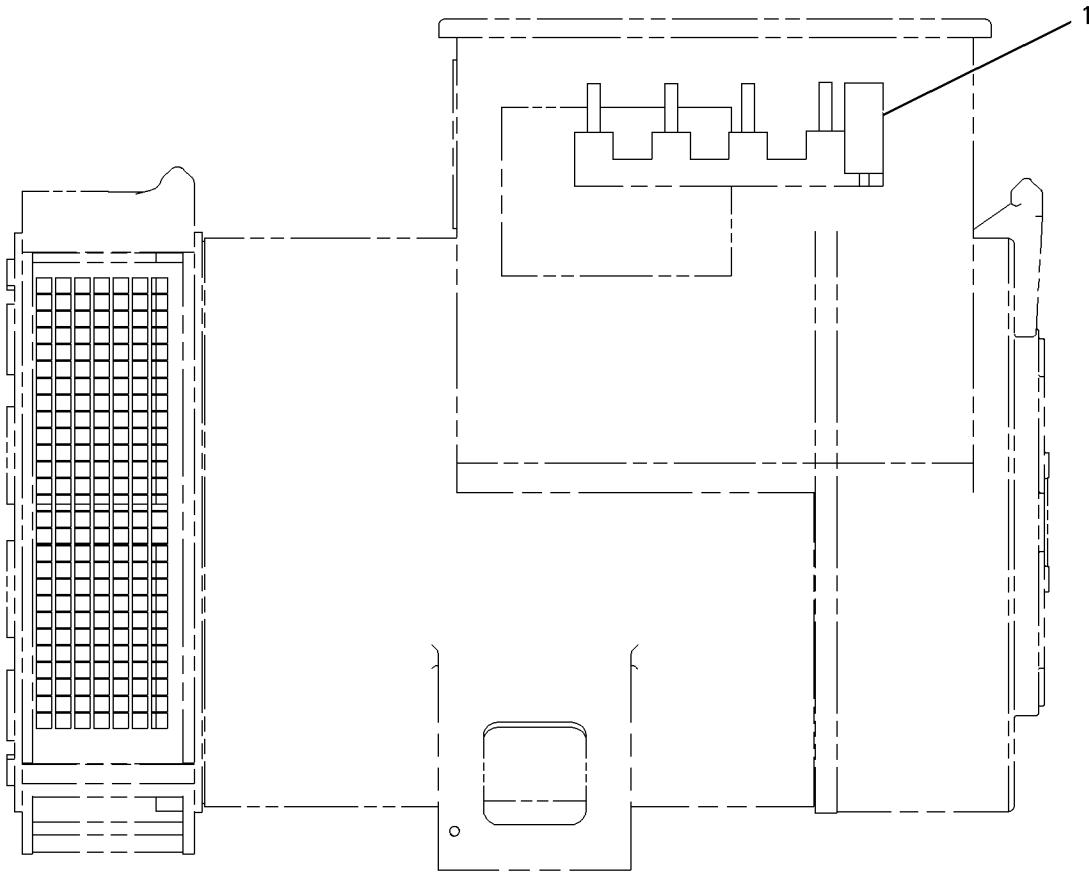

GRAPHIC #1

<END>

g00855079



# GENERATORS

## 213-9660 GENERATOR AR

S/N: SNX1-UP  
ALSO AN ATTACHMENT

SMCS-4450

i01642329

NOTE	PART NUMBER	QTY	PART NAME						SEE PAGE
			1	2	3	4	5	6 (PRODUCT LEVEL)	
Y	213-5073	1	ENGINE AR-COMPLETE						7
Y- SEPARATE ILLUSTRATION									

<END>



# GENERATORS

## 214-3066 GENERATOR AR

S/N: SNX1-UP

AN ATTACHMENT

SMCS-4450

i01642370

NOTE	REF NO	GRAPHIC REF	PART NUMBER	QTY	PART NAME						SEE PAGE
					1	2	3	4	5	6 (PRODUCT LEVEL)	
	1	1	214-0574	1	HUB						
	2	1	213-9673	1	REGULATOR						
	3	1	213-9675	1	PLATE - TERMINAL						
	4	1	214-0587	1	SUPPRESSION UNIT						
	5	1	213-9677	1	BOX - TERMINAL						
	6	1	213-9678	1	BOX - TERMINAL						
	7	1	213-9690	20	SCREW						
	8	1	213-9696	1	BOX - TERMINAL						
	9	1	214-0577	6	SCREW						
	10	1	213-9698	1	BRACKET						
	11	1	213-9701	3	PLATE (CORNER)						
	13	1	214-0578	1	SPACER						
	14	1	214-0498	1	DISC (COUPLING)						
	15	1	214-0500	1	FAN						
	16	1	214-0572	1	LOUVER						
	17	1	214-0534	1	EXCITER						
	18	1	214-0514	4	SCREW						
	19	1	214-0513	1	WASHER (PRELOAD)						
	20	1	214-0501	1	TERMINAL (EARTH)						
	21	1	214-0511	1	SEAL						
	22	1	214-0505	1	BRIDGE AS						
	23	1	214-0506	1	BRACKET - SUPPORT						
	24	1	214-0508	1	ARMATURE (EXCITER)						
		1	214-2148	1	ARMATURE (EXCITER)						
	25	1	214-0509	1	BEARING						
					AVAILABLE REPAIR KIT(S) :						
			214-0583	1	MAGNET KIT						
					INCLUDES HOUSING, ADAPTION SHAFT, ROTOR MAGNETS, STATOR, SCREWS, WASHER, NUT, TIE ROD AND END PLATE						



# GENERATORS

214-3066 GENERATOR AR (contd.)

i01642370

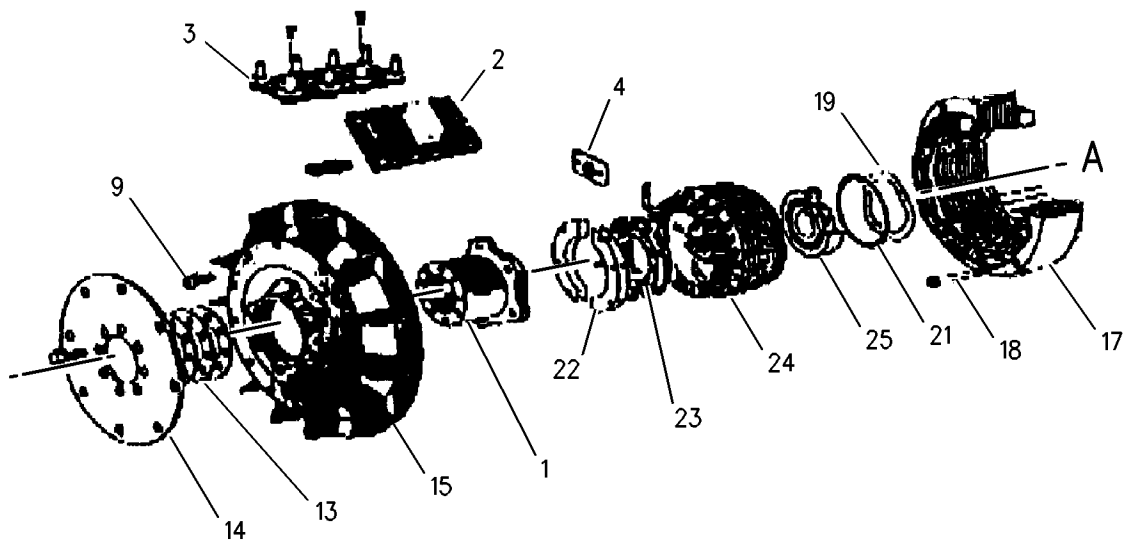
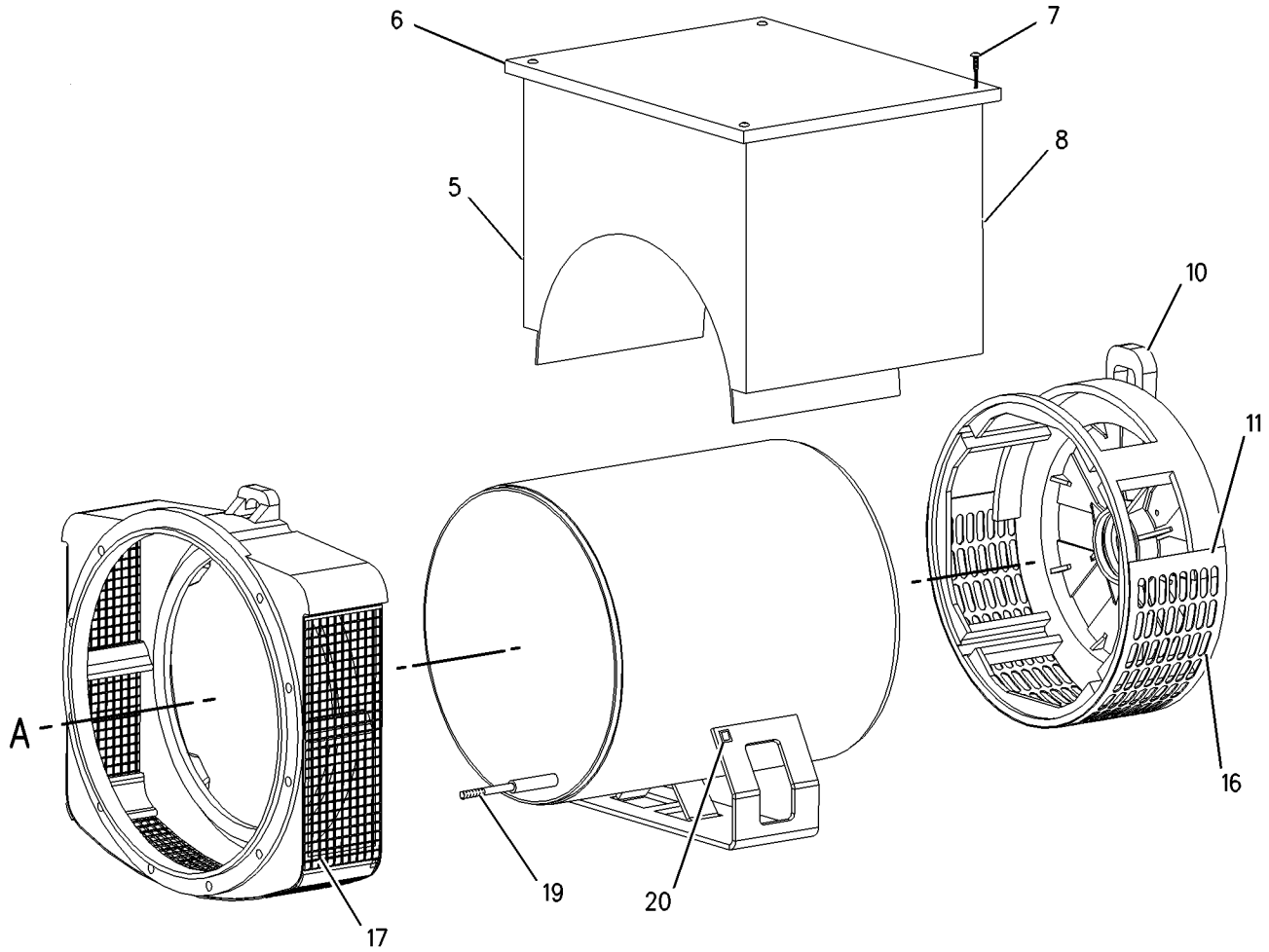

GRAPHIC #1

<END>

g00860095



# GENERATORS

## 214-4564 GENERATOR AR

S/N: SNX1-UP  
ALSO AN ATTACHMENT

SMCS-4450

i01642409

NOTE	PART NUMBER	QTY	PART NAME						SEE PAGE
			1	2	3	4	5	6 (PRODUCT LEVEL)	
Y	213-5074	1	ENGINE AR-COMPLETE						8

Y-SEPARATE ILLUSTRATION

<END>

## 232-4480 GENERATOR AR

S/N: SNX1-UP  
AN ATTACHMENT

SMCS-4450

i01860983

NOTE	PART NUMBER	QTY	PART NAME						SEE PAGE
			1	2	3	4	5	6 (PRODUCT LEVEL)	
Y	230-7106	1	ENGINE AR-COMPLETE						9

Y-SEPARATE ILLUSTRATION

<END>



# GENERATORS

## 241-3670 GENERATOR AR

S/N: SNX1-UP

SMCS-4450

i01971553

NOTE	REF NO	GRAPHIC REF	PART NUMBER	QTY	PART NAME						SEE PAGE
					1	2	3	4	5	6 (PRODUCT LEVEL)	
	1	1	214-0574	1	HUB						
	2	1	213-9673	1	REGULATOR						
	3	1	213-9675	1	PLATE - TERMINAL						
	4	1	214-0587	1	SUPPRESSION UNIT						
	5	1	213-9677	1	BOX - TERMINAL						
	6	1	213-9678	1	BOX - TERMINAL						
	7	1	213-9690	20	SCREW						
	8	1	213-9696	1	BOX - TERMINAL						
	9	1	214-0577	6	SCREW						
	10	1	213-9698	1	BRACKET						
	11	1	213-9701	3	PLATE (CORNER)						
	12	1	214-0497	6	SCREW (FIXING)						
	13	1	214-0578	1	SPACER						
	14	1	214-0498	1	DISC (COUPLING)						
	15	1	214-0500	1	FAN						
	16	1	214-0572	1	LOUVER						
	17	1	214-0534	1	EXCITER						
	18	1	214-0514	4	SCREW						
	19	1	214-0513	1	WASHER (PRELOAD)						
	20	1	214-0501	1	TERMINAL (EARTH)						
	21	1	214-0511	1	SEAL						
	22	1	214-0505	1	BRIDGE AS						
	23	1	214-0506	1	BRACKET - SUPPORT						
	24	1	214-0508	1	ARMATURE (EXCITER)						
		1	214-2148	1	ARMATURE (EXCITER)						
	25	1	214-0509	1	BEARING						
					AVAILABLE REPAIR KIT(S) :						
			214-0583	1	KIT-MAGNET						
					INCLUDES HOUSING, ADAPTION SHAFT, ROTOR MAGNETS, STATOR, SCREWS, WASHER, NUT, TIE ROD AND END PLATE						



# GENERATORS

241 - 3670 GENERATOR AR (contd.)

i01971553

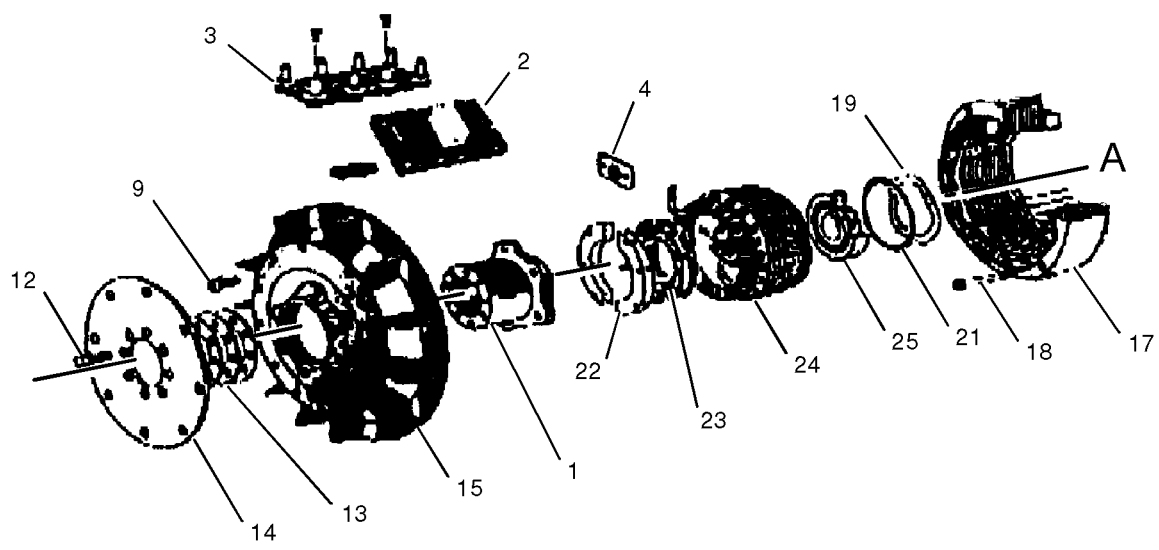
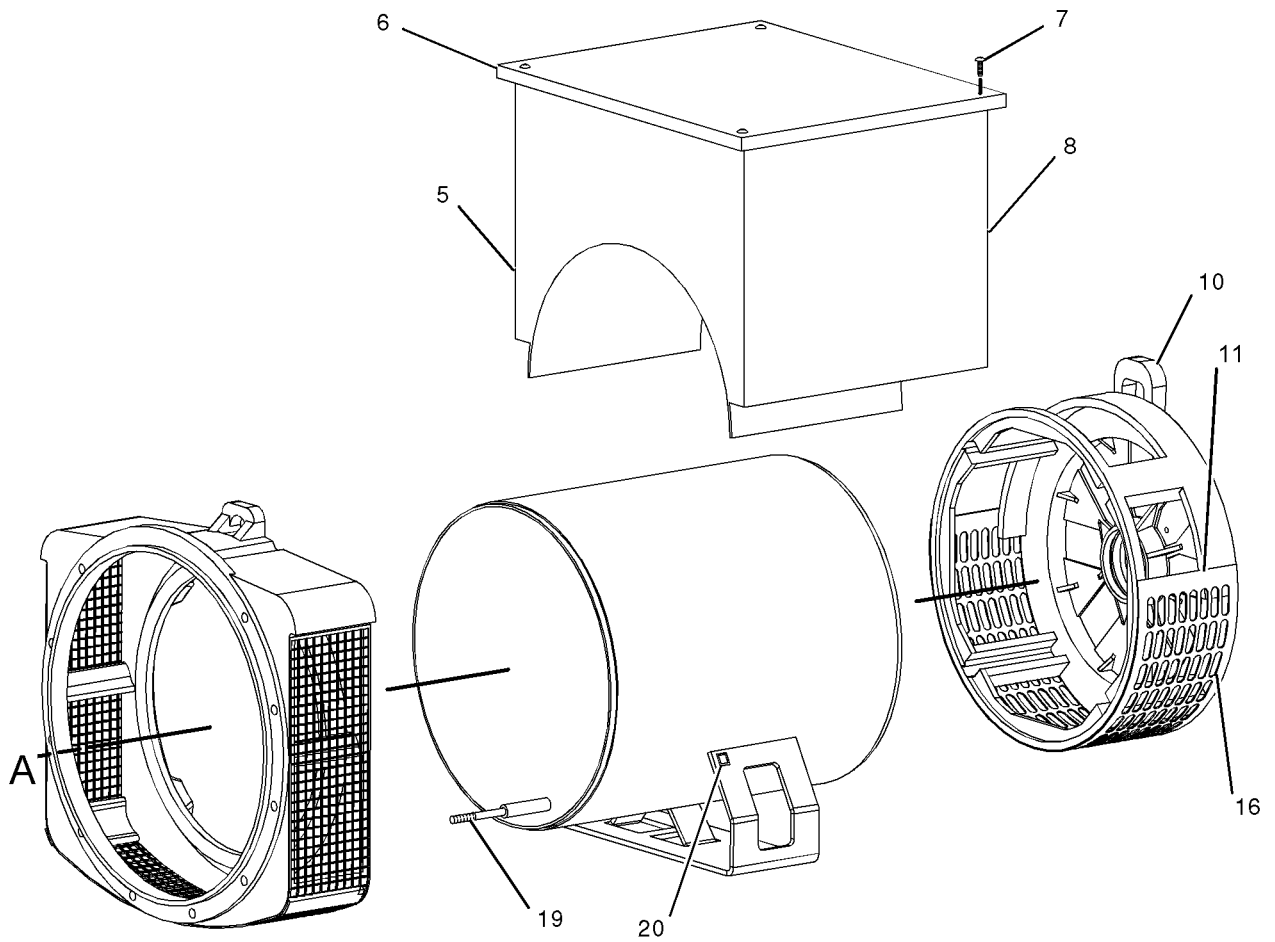

GRAPHIC #1

<END>

g01022768





# GENERATORS

## 241-3676 GENERATOR AR

S/N: SNX1-UP

SMCS-4450

i01971562

NOTE	REF NO	GRAPHIC REF	PART NUMBER	QTY	PART NAME						SEE PAGE
					1	2	3	4	5	6 (PRODUCT LEVEL)	
	1	1	214-0574	1	HUB						
	2	1	213-9673	1	REGULATOR						
	3	1	213-9675	1	PLATE - TERMINAL						
	4	1	214-0587	1	SUPPRESSION UNIT						
	5	1	213-9677	1	BOX - TERMINAL						
	6	1	213-9678	1	BOX - TERMINAL						
	7	1	213-9690	20	SCREW						
	8	1	213-9696	1	BOX - TERMINAL						
	9	1	214-0577	6	SCREW						
	10	1	213-9698	1	BRACKET						
	11	1	213-9701	3	PLATE (CORNER)						
	12	1	214-0497	6	SCREW (FIXING)						
	13	1	214-0578	1	SPACER						
	14	1	214-0498	1	DISC (COUPLING)						
	15	1	214-0500	1	FAN						
	16	1	214-0572	1	LOUVER						
	17	1	214-0534	1	EXCITER						
	18	1	214-0514	4	SCREW						
	19	1	214-0513	1	WASHER (PRELOAD)						
	20	1	214-0501	1	TERMINAL (EARTH)						
	21	1	214-0511	1	SEAL						
	22	1	214-0505	1	BRIDGE AS						
	23	1	214-0506	1	BRACKET - SUPPORT						
	24	1	214-0508	1	ARMATURE (EXCITER)						
		1	214-2148	1	ARMATURE (EXCITER)						
	25	1	214-0509	1	BEARING						
					AVAILABLE REPAIR KIT(S) :						
			214-0583	1	KIT-MAGNET						
					INCLUDES HOUSING, ADAPTION SHAFT, ROTOR MAGNETS, STATOR, SCREWS, WASHER, NUT, TIE ROD AND END PLATE						



# GENERATORS

241 - 3676 GENERATOR AR (contd.)

i01971562

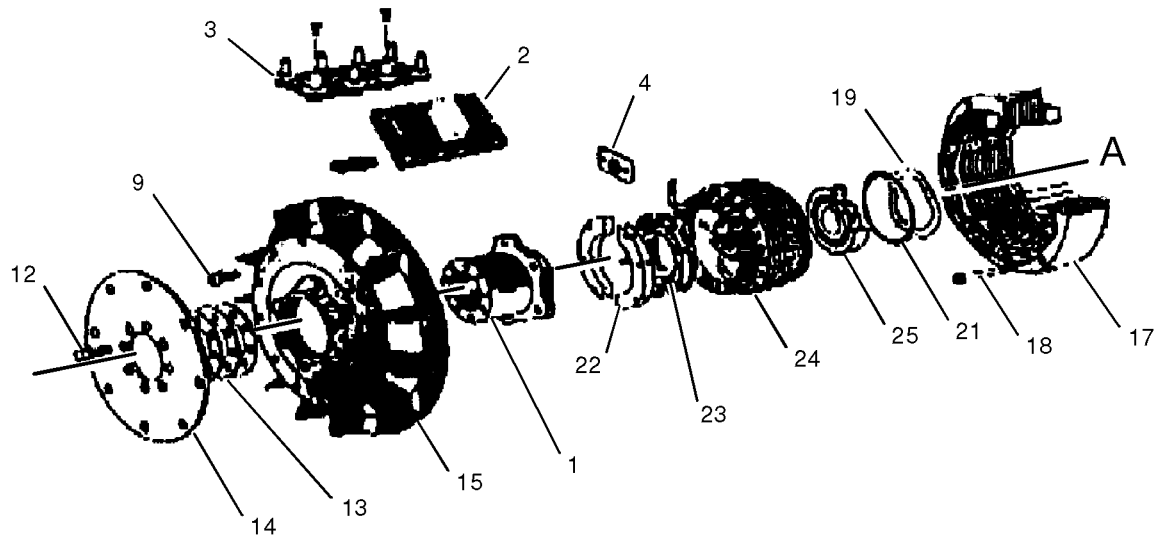
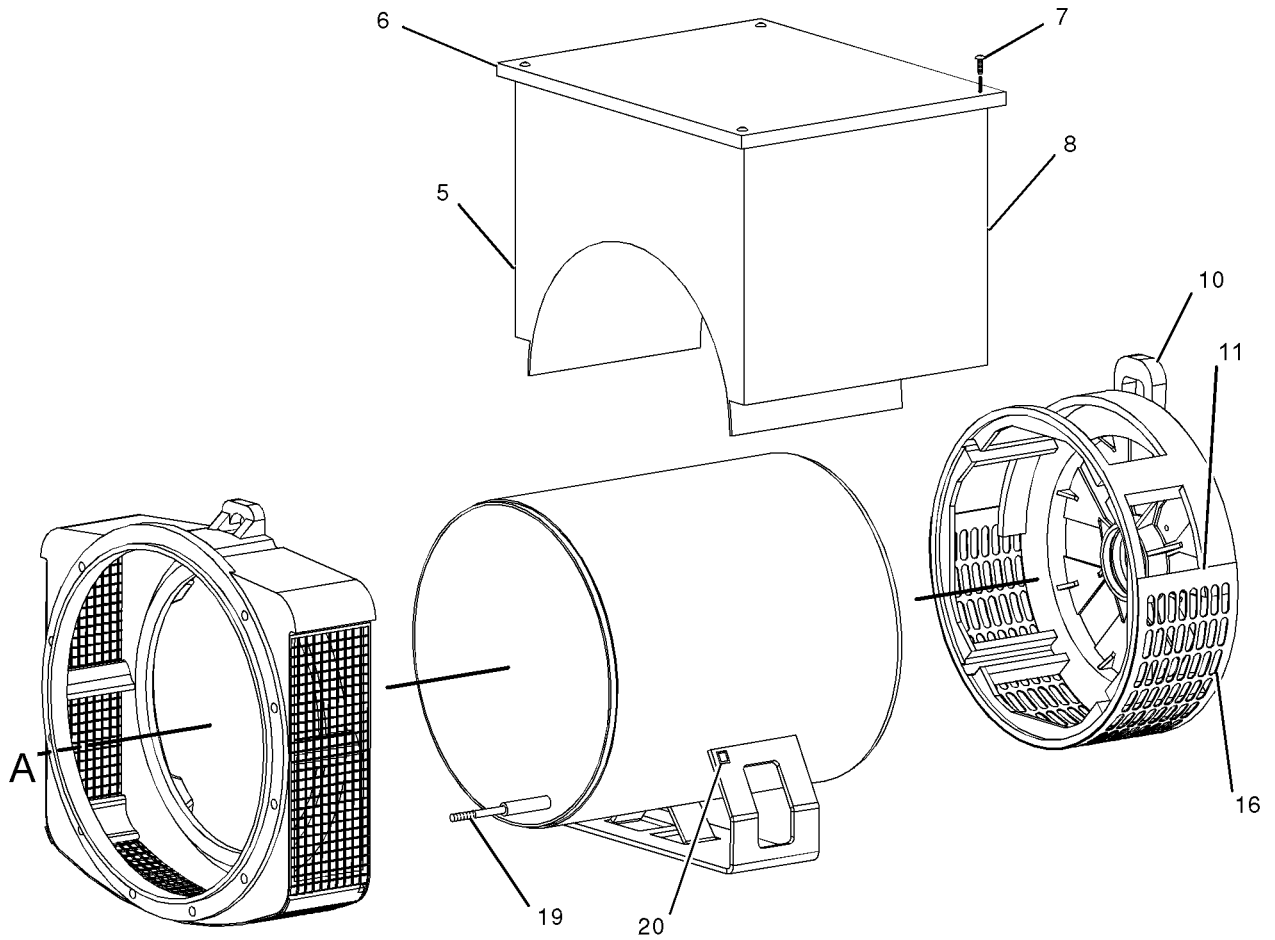

GRAPHIC #1

<END>

g01022768



# GENERATORS

## 214-5006 HEATER GP-SPACE

S/N: SNX1-UP  
120 VOLTS  
AN ATTACHMENT

SMCS-7274

i01663908

NOTE	REF NO	GRAPHIC REF	PART NUMBER	QTY	PART NAME						SEE PAGE
					1	2	3	4	5	6 (PRODUCT LEVEL)	
	1	1	216-8212	2	PLATE-SUPPORT						
	2	1	095-0826	4	LOCKWASHER						
	3	1	215-2417	2	HEATER AS						
	4	1	216-8214	2	PLATE-LOCK						
M	5	1	6V-9492	4	SCREW-MACHINE (M4X0.7X25MM)						
	6	1	8C-9660	8	WASHER (4.6X7.9X0.8MM THK)						
M	7	1	8T-7961	4	LOCKNUT						

M-METRIC PART

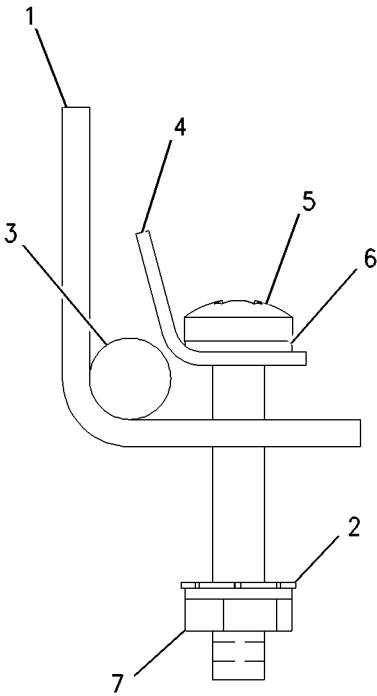

SECTION A-A

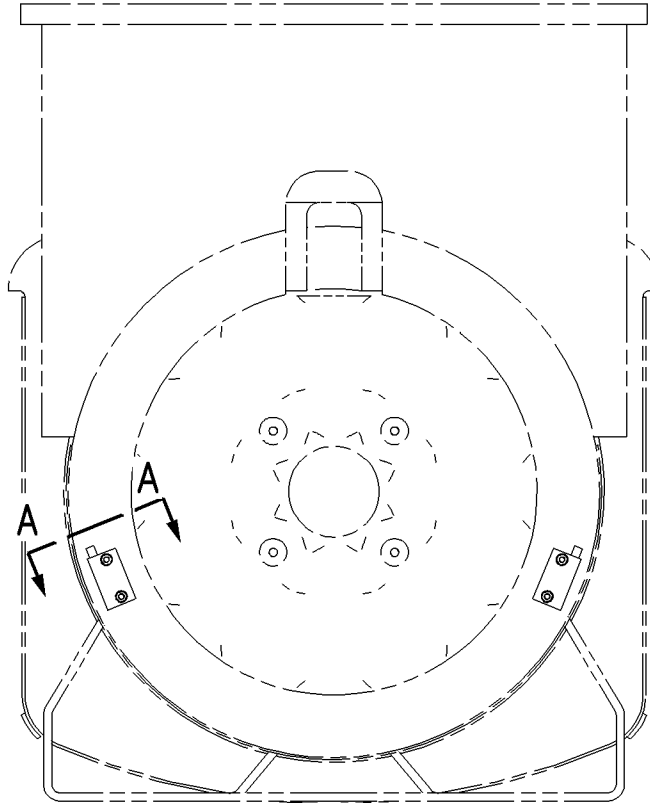

GRAPHIC #1

<END>

g00855247



# GENERATORS

## 214-5007 HEATER GP-SPACE

S/N: SNX1-UP

240 VOLTS

AN ATTACHMENT

SMCS-7274

i01984132

NOTE	REF NO	GRAPHIC REF	PART NUMBER	QTY	PART NAME						SEE PAGE
					1	2	3	4	5	6 (PRODUCT LEVEL)	
	1	1	216-8212	2	PLATE-SUPPORT						
	2	1	095-0826	4	LOCKWASHER						
	3	1	215-2418	2	HEATER AS-SPACE						
	4	1	216-8214	2	PLATE-LOCK						
M	5	1	6V-9492	4	SCREW-MACHINE (M4X0.7X25MM)						
	6	1	8C-9660	8	WASHER (4.6X7.9X0.8MM THK)						
M	7	1	8T-7961	4	LOCKNUT						

M-METRIC PART

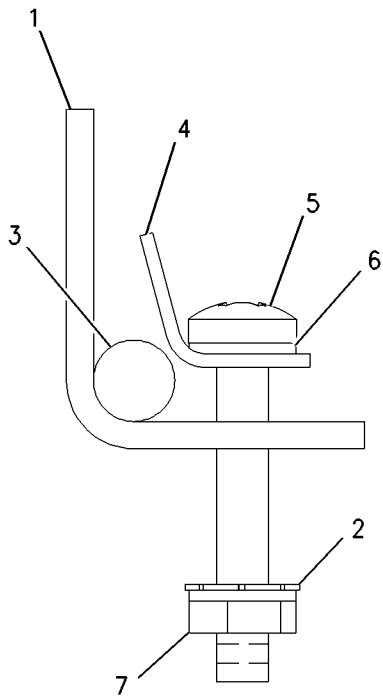

SECTION A-A

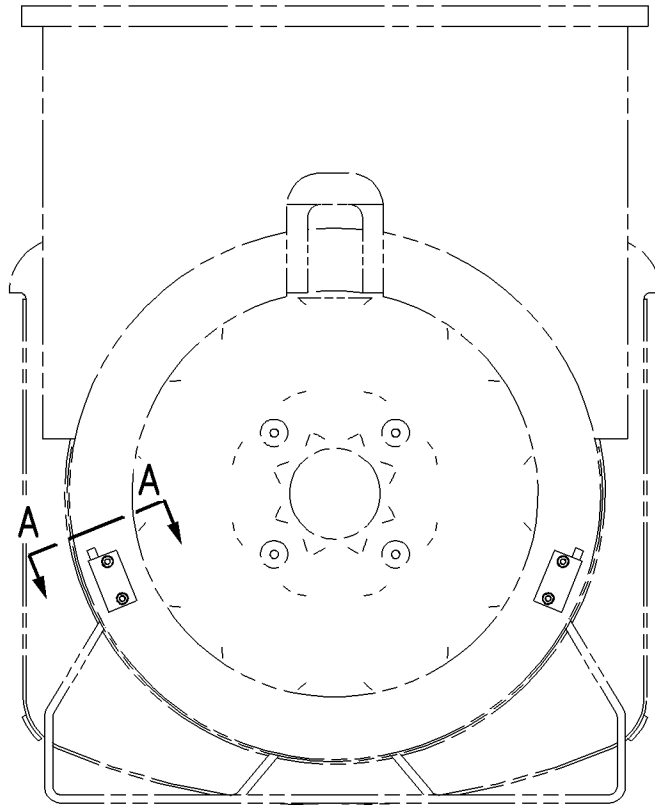

GRAPHIC #1

<END>

g00855247



# GENERATORS

## 215-7471 TRANSFORMER

S/N: SNX1-UP

100:5 RATIO

FOR USE WITH PREMIUM AND REMOTE PANELS WITH AC METERING  
AN ATTACHMENT

SMCS-4476

i01646959

NOTE	PART NUMBER	QTY	PART NAME	SEE PAGE
			1 2 3 4 5 6 (PRODUCT LEVEL)	
			(NO SERVICED PARTS)	
			<END>	

## 215-7472 TRANSFORMER

S/N: SNX1-UP

200:5 RATIO

FOR USE WITH PREMIUM AND REMOTE PANELS WITH AC METERING  
AN ATTACHMENT

SMCS-4476

i01646966

NOTE	PART NUMBER	QTY	PART NAME	SEE PAGE
			1 2 3 4 5 6 (PRODUCT LEVEL)	
			(NO SERVICED PARTS)	
			<END>	

## 215-7473 TRANSFORMER

S/N: SNX1-UP

300:5 RATIO

FOR USE WITH PREMIUM AND REMOTE PANELS WITH AC METERING  
AN ATTACHMENT

SMCS-4476

i01646972

NOTE	PART NUMBER	QTY	PART NAME	SEE PAGE
			1 2 3 4 5 6 (PRODUCT LEVEL)	
			(NO SERVICED PARTS)	
			<END>	

## 215-7474 TRANSFORMER

S/N: SNX1-UP

400:5 RATIO

FOR USE WITH PREMIUM AND REMOTE PANELS WITH AC METERING  
AN ATTACHMENT

SMCS-4476

i01646974

NOTE	PART NUMBER	QTY	PART NAME	SEE PAGE
			1 2 3 4 5 6 (PRODUCT LEVEL)	
			(NO SERVICED PARTS)	
			<END>	



# GENERATORS

## 241 - 6081 TRANSFORMER

S/N: SNX1-UP  
FOR USE WITH 150-200 AMP FULL LOAD CURRENT  
AN ATTACHMENT

SMCS - 4476

i01995498

NOTE	PART NUMBER	QTY	PART NAME	SEE PAGE
			1 2 3 4 5 6 (PRODUCT LEVEL)	
			(NO SERVICED PARTS)	
			<END>	

## 241 - 6082 TRANSFORMER

S/N: SNX1-UP  
FOR USE WITH 150-200 AMP FULL LOAD CURRENT  
AN ATTACHMENT

SMCS - 4476

i01995499

NOTE	PART NUMBER	QTY	PART NAME	SEE PAGE
			1 2 3 4 5 6 (PRODUCT LEVEL)	
			(NO SERVICED PARTS)	
			<END>	

## 241 - 6083 TRANSFORMER

S/N: SNX1-UP  
FOR USE WITH 250-300 AMP FULL LOAD CURRENT  
AN ATTACHMENT

SMCS - 4476

i01995500

NOTE	PART NUMBER	QTY	PART NAME	SEE PAGE
			1 2 3 4 5 6 (PRODUCT LEVEL)	
			(NO SERVICED PARTS)	
			<END>	

## 241 - 6084 TRANSFORMER

S/N: SNX1-UP  
FOR USE WITH 300-400 AMP FULL LOAD CURRENT  
AN ATTACHMENT

SMCS - 4476

i01995503

NOTE	PART NUMBER	QTY	PART NAME	SEE PAGE
			1 2 3 4 5 6 (PRODUCT LEVEL)	
			(NO SERVICED PARTS)	
			<END>	



# MEMORANDA



# PART NUMBER INDEX

Part	Page	Part	Page	Part	Page	Part	Page
<b>0</b>			141		383		128
0L-1138 . . . . .	24		143		387		165
0S-1603 . . . . .	40	2W-1529 . . . . .	15	5C-8312 . . . . .	130		170
	41			5C-9553 . . . . .	255		247
				5D-1026 . . . . .	68		248
					93		277
					95	6I-0223 . . . . .	23
					97	6I-0233 . . . . .	16
					99		66
<b>1</b>		<b>3</b>			101		170
1B-8736 . . . . .	15	3C-3681 . . . . .	92		104	6I-0234 . . . . .	66
	23	3C-6970 . . . . .	243		107	6I-0235 . . . . .	66
1N-3762 . . . . .	24	3E-3377 . . . . .	235		110	6I-0254 . . . . .	29
1W-4724 . . . . .	158	3E-4304 . . . . .	288		113		42
	159		289		116		43
1W-5849 . . . . .	27	3K-6896 . . . . .	184		119		46
		3N-5976 . . . . .	295		122		90
			297		299		95
			301		128		101
<b>2</b>			303		165		110
2B-0858 . . . . .	135		305		247		116
2L-8067 . . . . .	217		307		248		119
	221		309	5N-8360 . . . . .	235		125
	235		311		236		148
	236		313	5P-1198 . . . . .	255		150
	237		315	5P-1253 . . . . .	92		168
	239		317		137		200
2L-8068 . . . . .	217	3N-8591 . . . . .	19	5P-1465 . . . . .	141	6I-0256 . . . . .	15
	221	3P-1388 . . . . .	196		143	6I-0260 . . . . .	42
	235		197		147		43
	236	3T-0852 . . . . .	46	5P-4400 . . . . .	255		55
	237		186	5P-6718 . . . . .	55		71
	239			5P-8245 . . . . .	40		76
2L-8069 . . . . .	217				41		80
	221						83
	237						84
	239	<b>4</b>					86
2L-8075 . . . . .	217	4B-4281 . . . . .	21				88
	221	4H-0408 . . . . .	40				91
	237	4W-5359 . . . . .	42	<b>6</b>			93
	239		43	6B-0933 . . . . .	170		95
2L-8077 . . . . .	236	4W-8063 . . . . .	135	6I-0164 . . . . .	24		97
2L-8078 . . . . .	217			6I-0217 . . . . .	21		99
	221				42		101
	237				43		104
	239				46		107
2L-8081 . . . . .	216	<b>5</b>			55		110
	217	5B-9079 . . . . .	66		57		113
	219	5C-1777 . . . . .	170		72		116
	221	5C-1809 . . . . .	74		74		119
	234		76		76		122
	235		84		78		125
	236	5C-2890 . . . . .	141		80		128
	237		380		83		135
	239		389		93		148
	241		391		95		175
	242		392		97		247
2N-2372 . . . . .	295		393		99		248
	297		394		101		279
	299	5C-7261 . . . . .	395		104		27
	307		32		107	6I-0281 . . . . .	27
	309		34		110	6I-0283 . . . . .	27
	311		35		113	6I-0284 . . . . .	27
	319		37		116	6I-0289 . . . . .	55
	321		38		119	6I-0291 . . . . .	43
	325		188		122		55
2S-3440 . . . . .	139		379		125		
			382				





# PART NUMBER INDEX

Part	Page	Part	Page	Part	Page	Part	Page
	72		82		101		57
	74		135		110	6I-4200 . . . . .	30
	76		150		116		93
	78	6I-0488 . . . . .	135		119		95
	80	6I-0563 . . . . .	152		125		101
	83		153		137		104
	84		157		170		107
	86	6I-0572 . . . . .	55	6I-0655 . . . . .	44		110
	88		57	6I-0686 . . . . .	24		113
	90	6I-0593 . . . . .	45	6I-0787 . . . . .	71		116
	93		46	6I-0789 . . . . .	15		119
	95		62	6I-0838 . . . . .	42		122
	97		90		43		125
	99		93	6I-0839 . . . . .	29		128
	101		95		42		143
	104		97		43		145
	107		101		46		162
	110		104	6I-0840 . . . . .	43		165
	113		107		74		251
	116		110		76	6I-4326 . . . . .	66
	119		113		84	6I-4327 . . . . .	66
	122		116		131	6I-4350 . . . . .	15
	125		119	6I-0843 . . . . .	42	6I-4354 . . . . .	24
	128		122		43		42
	131		125	6I-0846 . . . . .	42		43
	148		128		43	6I-4373 . . . . .	71
	150		135	6I-0847 . . . . .	40	6I-4374 . . . . .	29
	196		175	6I-0917 . . . . .	90		71
	197		248		97		82
	198		277		99	6I-4376 . . . . .	55
	247		279	6I-0918 . . . . .	30	6I-4681 . . . . .	55
	248	6I-0594 . . . . .	90		97	6I-4682 . . . . .	27
6I-0293 . . . . .	135		95		99	6I-4709 . . . . .	55
6I-0298 . . . . .	84		97		137		57
	86		101		158		148
	88		110		159	6I-4710 . . . . .	55
6I-0301 . . . . .	84		116		247		57
	86		119		248	6I-4716 . . . . .	65
	88		125	6I-1052 . . . . .	84	6I-4732 . . . . .	135
6I-0302 . . . . .	84		137		86	6I-4760 . . . . .	162
	86		164		88	6I-4761 . . . . .	162
	88		165	6I-1074 . . . . .	24	6I-4786 . . . . .	84
6I-0303 . . . . .	72		175	6I-1075 . . . . .	24		86
	80		248	6I-1076 . . . . .	24		88
	131		256	6I-1090 . . . . .	93	6I-4800 . . . . .	63
6I-0363 . . . . .	24		257		95		83
6I-0423 . . . . .	13		277		101		84
	40		279		104		86
	41	6I-0631 . . . . .	243		107		88
6I-0444 . . . . .	132		247		110		90
6I-0448 . . . . .	135		248		113		95
6I-0453 . . . . .	93	6I-0645 . . . . .	42		116		101
	95	6I-0646 . . . . .	62		119		110
	101	6I-0650 . . . . .	54		122		116
	104		139		125		119
	107		143		128		125
	110		147	6I-1110 . . . . .	162	6L-3408 . . . . .	46
	113	6I-0653 . . . . .	44	6I-1206 . . . . .	66	6V-0407 . . . . .	141
	116	6I-0654 . . . . .	44	6I-1497 . . . . .	55		143
	119		46		57		147
	122		84	6I-3718 . . . . .	66		277
	125		86	6I-4045 . . . . .	135		279
	128		88	6I-4072 . . . . .	20	6V-4298 . . . . .	327
	135		90		137		330
6I-0456 . . . . .	46		95	6I-4079 . . . . .	55		334



# PART NUMBER INDEX

Part	Page	Part	Page	Part	Page	Part	Page
	336	7C-3192 . . . . .	135		150		336
	338	7C-4616 . . . . .	15	8C-8451 . . . . .	184		338
	343	7C-9255 . . . . .	198		186		343
	345	7D-8048 . . . . .	65	8C-9660 . . . . .	130		345
	347	7H-1176 . . . . .	236		209		347
	353	7M-7410 . . . . .	27		212		353
	355		62		252		355
	357		63		327		357
	358	7R-6290 . . . . .	157		329		358
	359	7W-0186 . . . . .	198		330		359
	360	7W-0187 . . . . .	198		332		360
	361	7W-1176 . . . . .	40		333		361
	362	7W-1251 . . . . .	250		334		362
	363		259		336		363
	364		266		338		364
	365		268		340		365
	366	7W-2327 . . . . .	70		341		366
	367	7W-2501 . . . . .	24		342		367
	368	7W-2505 . . . . .	59		343		368
	370	7W-2510 . . . . .	59		345		370
	371	7W-2514 . . . . .	59		347		371
	372	7W-2518 . . . . .	28		349		372
	373	7W-2519 . . . . .	28		350		373
	390	7W-2520 . . . . .	28		351		376
6V-5818 . . . . .	216	7W-2623 . . . . .	63		352		390
	217		158		353	8T-0335 . . . . .	255
	219		159		355	8T-0337 . . . . .	209
	220	7W-4540 . . . . .	256		357		212
	221		257		358		329
	223	7W-4566 . . . . .	152		359		332
	224		154		360		333
	225	7W-4589 . . . . .	23		361		340
	226	7W-4590 . . . . .	23		362		341
	227	7W-4591 . . . . .	23		363		342
	228	7W-4592 . . . . .	23		364		349
	229	7W-4602 . . . . .	27		365		350
	230	7W-4632 . . . . .	65		366		351
	231	7W-4642 . . . . .	40		367		352
	232		41		368		375
	233	7W-4648 . . . . .	71		370	8T-0389 . . . . .	19
	234	7W-4650 . . . . .	71		371		46
	237	7W-4655 . . . . .	71		372		285
	239	7W-4782 . . . . .	71		373		286
	241	7W-4816 . . . . .	23		375	8T-2659 . . . . .	333
	242	7W-4817 . . . . .	23		376	8T-4121 . . . . .	18
6V-7357 . . . . .	380	7W-4818 . . . . .	23		406		139
6V-7743 . . . . .	253	7W-4819 . . . . .	23		407		141
	254	7W-6534 . . . . .	113	8I-3815 . . . . .	216		143
	285		116		217		147
	286		122		219		285
	390		125		221		286
6V-9491 . . . . .	333	7X-0467 . . . . .	18		234	8T-4123 . . . . .	53
6V-9492 . . . . .	406	7X-0591 . . . . .	52		235	8T-4131 . . . . .	53
	407	7X-0818 . . . . .	33		236	8T-4136 . . . . .	285
6V-9672 . . . . .	376		35		237		286
			38		239	8T-4138 . . . . .	288
		7X-2532 . . . . .	53		241		289
		7X-2534 . . . . .	184		242	8T-4183 . . . . .	388
			186	8I-6518 . . . . .	170	8T-4189 . . . . .	32
7C-0351 . . . . .	55	7Y-5226 . . . . .	255	8T-0328 . . . . .	207		33
	57				210		34
7C-1224 . . . . .	55				255		35
7C-1243 . . . . .	152				327		36
	153				330		37
	157	8C-0572 . . . . .	148		334		38

## 7

## 8



# PART NUMBER INDEX

Part	Page	Part	Page	Part	Page	Part	Page
	188		342		107	9X-8257 . . . . .	388
	255		343		110	9Y-2633 . . . . .	15
	379		345		113	9Y-5015 . . . . .	24
	380		347		116	9Y-9381 . . . . .	168
	382		349		119		
	383		350		122		
	387		351		125		
8T-4192 . . . . .	379		352		128		
	380		353		153	006-8606 . . . . .	66
8T-4193 . . . . .	388		355	9M-7959 . . . . .	93	032-8047 . . . . .	168
8T-4196 . . . . .	18		357		95		170
8T-4223 . . . . .	379		358		101		175
	380		359		104		182
	388		360		107		183
8T-4224 . . . . .	32		361		110		200
	33		362		113	032-8100 . . . . .	173
	34		363		116		189
	35		364		119		201
	36		365		122		203
	37		366		125	032-9090 . . . . .	23
	38		367		128	032-9091 . . . . .	23
	46		368	9S-5937 . . . . .	198	033-7687 . . . . .	40
	186		370	9W-0844 . . . . .	235		41
	188		371	9X-8256 . . . . .	253	033-7849 . . . . .	173
	255		372		254		189
	379		373		255		201
	380		375		285		203
	382		376		286	033-7873 . . . . .	198
	383		406		288	035-8014 . . . . .	168
	387		407		289		170
8T-4244 . . . . .	379	8T-8730 . . . . .	178		327		175
	380		180		330		182
	388	8T-8737 . . . . .	178		334		183
8T-4896 . . . . .	18		180		336		200
8T-4908 . . . . .	37	8U-4234 . . . . .	235		338	035-8017 . . . . .	170
8T-6466 . . . . .	19		236		343	035-8059 . . . . .	170
8T-6693 . . . . .	207	8U-4251 . . . . .	217		345		175
	210		221		347		250
	259		234		353		266
	268		235		355		267
	270		236		357		268
	271		237		358		270
	273		239		359	035-8063 . . . . .	95
	376				360		101
8T-6757 . . . . .	262				361		110
	264				362		116
	281				363		119
8T-6974 . . . . .	184	9F-4976 . . . . .	137		364		125
	186	9M-0164 . . . . .	93		365		283
8T-7547 . . . . .	34		95		366	035-8068 . . . . .	24
	35		101		367	036-5802 . . . . .	24
	37		104		368	037-1427 . . . . .	150
	38		107		370	064-3058 . . . . .	63
	188		110		371		135
8T-7961 . . . . .	252		113		372		158
	327		116		373		159
	329		119		376	067-6002 . . . . .	24
	330		122		380	067-6043 . . . . .	24
	332		125		389		27
	333		128		390	067-6044 . . . . .	61
	334	9M-2904 . . . . .	92		391	067-6045 . . . . .	263
	336		93		392	067-6054 . . . . .	27
	338		95		393	067-6083 . . . . .	66
	340		101		394	067-6085 . . . . .	66
	341		104		395	067-6087 . . . . .	66

## 0

## 9



# PART NUMBER INDEX

Part	Page	Part	Page	Part	Page	Part	Page
067-6088	66		158		139	110-5364	190
067-6095	66		159		141	110-5370	190
067-6123	40	100-4626	27		143	110-5374	190
	41	100-4715	161		147	110-5375	190
067-6178	15		164	101-7181	150	110-5380	190
067-6179	15	100-4830	20		158	110-5382	190
067-6267	170		44		159	110-5397	190
	175		50	101-7856	148	110-5400	190
067-6268	173		137		150	110-5401	190
	175		170	101-7860	150	110-5402	190
	182		277		158	110-5403	190
	183		279		159	110-5405	190
	201	100-4838	30	102-2078	16	110-5406	190
	203		137	102-8803	241	110-5407	190
067-6269	170	100-4841	68		242	110-5409	190
	173	100-7611	135	102-8804	235	110-5410	190
	175	101-0638	16	102-9460	48	110-5411	190
	201	101-3615	40	102-9903	198	110-5412	191
	203	101-3675	21	102-9941	65	110-5416	191
067-6312	198	101-3801	46		97	110-6158	259
067-6805	24	101-3802	46		99		266
067-6808	24	101-3803	152		247		268
067-6834	27		154		248	111-3422	196
067-6873	23	101-3804	46	102-9990	168		197
067-6874	23	101-3805	46	102-9991	170		198
067-6883	59	101-3877	196		175	111-3423	196
067-6897	15		197	103-0050	93		197
067-6899	15		198		95		198
067-6900	15	101-3878	196		101	111-8222	84
067-6927	15		197		104	112-7020	59
067-6928	15		198		107	113-1505	21
067-6980	198	101-3895	135		110	113-4597	131
067-6999	198		198		113	113-7584	141
067-7006	196		247		116	113-7912	51
	197	101-3905	168		119		52
067-9520	24		170		122	113-7913	51
069-1124	60		175		125		52
084-4036	95		200		128	114-2573	196
095-0826	406	101-3906	168		148		197
	407		170	103-0080	1	114-2589	175
096-9986	16		175	103-0173	170	116-7062	190
099-2374	243		200		175	116-7063	190
		101-3907	168	103-1071	162	116-7065	192
			170		165	116-7066	191
			175	103-1074	162	116-7067	192
			200		165	116-7068	190
100-3717	71	101-3983	175	103-6131	40	116-7069	190
100-3752	131	101-3984	175		41	116-7070	190
100-4002	157	101-3986	170	103-6132	378	116-7071	190
100-4003	152		175	103-6133	378	116-7072	190
	153	101-5115	256	103-6716	49	116-7073	190
	157	101-7176	148	104-2090	150	116-7074	190
100-4104	165		150		158	116-7075	190
100-4452	162	101-7178	93		159	116-7076	190
	165		95	105-4173	30	116-7078	190
100-4453	162		101		170	116-7079	190
	165		104	106-8916	158	116-7083	190
100-4454	162		107		159	116-7085	190
	165		110	107-2559	▶190	116-7086	190
100-4458	247		113		196	116-7099	191
	248		116	107-2560	1	116-7101	191
100-4461	150		119		▶196	116-7103	191
	175		122		▶197	116-7108	191
100-4463	63		125	109-3427	27	116-7112	191
	141		128	109-3428	27	116-7118	191

1



# PART NUMBER INDEX

Part	Page	Part	Page	Part	Page	Part	Page
116-7122	191	116-8636	192	134-8331	38		295
116-7123	191	116-8638	192	136-3608	21		297
116-7124	191	116-8639	192	138-2053	66		299
116-7125	191	117-0681	191	140-7444	42		301
116-7127	191	117-0685	191		43		303
116-7130	191	117-1280	190	140-7445	42		305
116-7133	191	117-1282	191		43		307
116-7135	191	117-1289	191	140-8783	165		309
116-7947	191	117-1376	191	141-0837	135		311
116-8559	190	117-1377	190	141-0838	135		313
116-8560	190	117-1378	191	141-7842	63		315
116-8561	190	120-7712	132		158		317
116-8562	190	121-0883	40		159		319
116-8563	190		41	142-7400	178		320
116-8564	190	121-3415	84		180		321
116-8565	190		86	142-8194	391		323
116-8569	190		88		393		325
116-8570	190	123-0139	190	143-4472	212		326
116-8572	190	123-2899	113		329	143-5090	329
	196		122		332		332
	197	124-0506	21		333		333
116-8574	190	124-3708	198		340		340
116-8575	190	124-3815	30		341		341
116-8576	190		55		342		342
116-8577	190		68		349		349
116-8578	191		71		350		350
116-8579	191		74		351		351
116-8580	191		76	143-4477	340		352
116-8582	191		83		342		369
116-8583	191		86		349		374
116-8584	191		88		351		375
116-8585	191		135	143-4478	341	143-8799	207
116-8586	191		165		342		210
116-8587	191		170		350		327
116-8588	191		175		351		330
116-8591	191	124-6259	92	143-4479	329		334
116-8594	190		137		332		336
116-8595	190		145		340		338
116-8596	191	124-6260	93		341		343
116-8600	190		95		342		345
116-8601	190		101		349		347
116-8602	191		104		350		353
116-8603	191	124-7702	55		351		355
116-8606	191		57	143-5084	295		357
116-8608	191	126-2237	21		297		358
116-8609	191	126-2238	21		299		359
116-8610	191	127-3294	15		301		360
116-8611	191		24		303		361
116-8612	191	127-5079	27		305		362
116-8613	191	127-8162	168		307		363
116-8614	191		200		309		364
116-8615	191	127-9376	150		311		365
116-8616	191	127-9377	150		313		366
116-8618	191	128-0990	15		315		367
116-8619	191	128-1599	257		317		368
116-8620	191	129-3178	255		319		370
116-8625	190	129-3493	66		320		371
116-8627	191	131-0456	82		321		372
116-8628	191	131-3540	255		323		373
116-8629	191	131-6752	52		325		376
116-8630	191	132-8848	55		326	144-7183	394
116-8631	191	132-9445	168	143-5089	290		396
116-8632	191	132-9447	168		291	147-1978	24
116-8634	191		200		293		27
116-8635	192	133-1011	15		294	147-5496	1



# PART NUMBER INDEX

Part	Page	Part	Page	Part	Page	Part	Page
	▶48		340		368		224
147-5513 . . . . .	198		341		370		225
147-5514 . . . . .	198		342		371		226
147-5515 . . . . .	198		349		372		227
147-5524 . . . . .	1		350		373		228
	6		351	171-1090 . . . . .	1		229
	▶60	161-7619 . . . . .	259		6		230
148-0199 . . . . .	65	161-9819 . . . . .	▶27		▶29		232
148-3026 . . . . .	24		28	171-1384 . . . . .	168		233
148-7192 . . . . .	▶132	162-0237 . . . . .	82		200		234
	135	162-0757 . . . . .	84	174-6575 . . . . .	42	186-3736 . . . . .	216
149-7996 . . . . .	209		86		43		217
	212	162-0761 . . . . .	83	174-6577 . . . . .	42		219
150-1217 . . . . .	66		84		43		220
150-1218 . . . . .	66		86	175-0385 . . . . .	1		221
151-4838 . . . . .	132		88		6		223
151-4846 . . . . .	132	162-0764 . . . . .	84	175-2584 . . . . .	150		224
155-2255 . . . . .	178	162-9754 . . . . .	83	175-2586 . . . . .	150		225
	180		84	175-3915 . . . . .	84		226
	216		86		86		227
	234		88		88		228
155-2257 . . . . .	219	162-9992 . . . . .	198	176-0824 . . . . .	59		229
	227	162-9993 . . . . .	198	177-2939 . . . . .	21		230
	228	162-9994 . . . . .	198	180-3748 . . . . .	34		231
	229	165-6690 . . . . .	84		35		232
	230	166-5000 . . . . .	379		37		233
	232	167-2153 . . . . .	42		38		234
	234		43		380		235
155-2258 . . . . .	178	169-0122 . . . . .	184	183-5642 . . . . .	299		236
	180		186		305		237
	216	169-0123 . . . . .	184	183-5648 . . . . .	295		239
	219		186		297		241
	227	169-4500 . . . . .	301		299		242
	228		303		301	189-5601 . . . . .	71
	229		305		303	192-2922 . . . . .	209
	230		313		305		212
	232		315		321	193-0159 . . . . .	23
	234		317		323	193-5100 . . . . .	165
155-2260 . . . . .	217		320	183-5651 . . . . .	307	193-5101 . . . . .	72
	221		323		309		74
	235		326		311		76
	237	170-3711 . . . . .	6		313		78
	239		▶54		315		80
155-2262 . . . . .	217	170-5632 . . . . .	252		317		277
	221		327	183-5652 . . . . .	295		279
	237		330		297	193-5102 . . . . .	93
	239		334		299		104
155-2271 . . . . .	237		336		301		107
	239		338		303		113
155-2272 . . . . .	217		343		305		122
	221		345		307		128
155-2276 . . . . .	235		347		309	193-5103 . . . . .	93
156-4173 . . . . .	28		353		311		95
160-0162 . . . . .	84		355		313		101
160-3510 . . . . .	42		357		315		104
	43		358		317		107
160-5436 . . . . .	27		359		321		110
160-5438 . . . . .	27		360		323		113
160-6292 . . . . .	42		361	183-6318 . . . . .	71		116
	43		362	184-5301 . . . . .	6		119
160-9602 . . . . .	209		363	185-1546 . . . . .	66		122
	212		364	186-0075 . . . . .	46		125
	329		365	186-0236 . . . . .	16		128
	332		366	186-3735 . . . . .	220	193-5104 . . . . .	139
	333		367		223		143



# PART NUMBER INDEX

Part	Page	Part	Page	Part	Page	Part	Page
	147		143		101		101
193-5107 . . . . .	161		147		104		110
	164	193-5132 . . . . .	137		107		116
193-5110 . . . . .	161	193-5139 . . . . .	107		110		119
	164		110		119	194-7201 . . . . .	125
193-5111 . . . . .	93		113		128		95
	95		116	194-2466 . . . . .	59		101
	101		119	194-7148 . . . . .	145		110
	104		122		161		116
	107		125		164		119
	110		128	194-7150 . . . . .	93		125
	113	193-5141 . . . . .	213		95	194-7204 . . . . .	95
	116	193-5146 . . . . .	95		101		101
	119		101		104		110
	122		110		107		116
	125		116		110		119
	128		119		113		125
193-5115 . . . . .	93		125		116	194-7205 . . . . .	131
	95	193-5150 . . . . .	262		119	194-7206 . . . . .	131
	101		263		122	194-7207 . . . . .	131
	104		264		125		▶133
	107	193-5152 . . . . .	93		128	194-7219 . . . . .	16
	110		101	194-7151 . . . . .	131		64
	113		104	194-7153 . . . . .	45	194-7222 . . . . .	165
	116		107	194-7155 . . . . .	139	194-7223 . . . . .	165
	119		110		141	194-7226 . . . . .	90
	122		113		143	194-7227 . . . . .	90
	125		116		147	195-4615 . . . . .	97
	128		119	194-7156 . . . . .	139		99
193-5116 . . . . .	95		122		141		147
	101		125		143		213
	110		128		147		247
	119	193-5154 . . . . .	139	194-7157 . . . . .	165		248
193-5118 . . . . .	93	193-5158 . . . . .	141	194-7158 . . . . .	57	195-4618 . . . . .	137
	95		143		72		153
	101		147		74	195-4621 . . . . .	258
	104	193-5165 . . . . .	137		76		270
	107	193-5167 . . . . .	46		78	195-4622 . . . . .	259
	110	193-5169 . . . . .	243		80		268
	113	193-5170 . . . . .	72		277	195-4637 . . . . .	275
	116		74		279	195-4638 . . . . .	276
	119		76	194-7160 . . . . .	165	195-4639 . . . . .	153
	122		78	194-7161 . . . . .	74		154
	125		80		76	195-4649 . . . . .	16
	128	193-5182 . . . . .	165	194-7162 . . . . .	139		64
193-5119 . . . . .	93	193-5185 . . . . .	113		143	195-4653 . . . . .	64
	104		122		147	195-4654 . . . . .	154
	107	193-5187 . . . . .	139	194-7179 . . . . .	93	195-4655 . . . . .	64
	113		143		95	195-4667 . . . . .	152
	122		145		101		154
	128		147		104	195-4668 . . . . .	30
193-5121 . . . . .	93	193-5188 . . . . .	258		107	195-4669 . . . . .	155
	95		259		110	195-4676 . . . . .	13
	101	193-5189 . . . . .	243		119	195-4677 . . . . .	145
	104		250		128	195-4708 . . . . .	91
	107		258	194-7181 . . . . .	137	195-4718 . . . . .	156
	110		266	194-7184 . . . . .	92	195-7004 . . . . .	66
	113		268		137	196-0270 . . . . .	30
	116	193-5192 . . . . .	72	194-7199 . . . . .	95	196-0271 . . . . .	30
	119		74		101	196-0272 . . . . .	30
	122		76		110	196-0278 . . . . .	92
	125		78		116		137
	128		80		119	196-0279 . . . . .	153
193-5123 . . . . .	139	193-5193 . . . . .	93		125	196-0280 . . . . .	154
	141		95	194-7200 . . . . .	95	196-0288 . . . . .	72



# PART NUMBER INDEX

Part	Page	Part	Page	Part	Page	Part	Page
	80	196-7708 . . . . .	16		162	203-9866 . . . . .	93
	279		250	199-1187 . . . . .	243		95
196-0294 . . . . .	182		258	199-1191 . . . . .	243		101
196-0295 . . . . .	182		259	199-1194 . . . . .	16		104
196-0304 . . . . .	91		266		51		107
196-0326 . . . . .	91		268	199-1336 . . . . .	133		110
196-0327 . . . . .	243		270				113
196-0328 . . . . .	250		271				116
	259		273				119
	266	196-7728 . . . . .	243				122
	268		250	200-6281 . . . . .	1		125
196-0340 . . . . .	30		258	200-8129 . . . . .	132		128
196-0348 . . . . .	16		259	202-9200 . . . . .	281	204-0535 . . . . .	53
	64		266	203-3145 . . . . .	379	204-0616 . . . . .	386
196-0384 . . . . .	16		268	203-3916 . . . . .	389		▶389
	213		270	203-4245 . . . . .	387	204-1116 . . . . .	389
	268		271	203-4536 . . . . .	396		391
	270		273	203-5398 . . . . .	209		392
196-0385 . . . . .	133	197-0616 . . . . .	250		212		393
196-0386 . . . . .	133		268		327		394
196-0387 . . . . .	133	197-5015 . . . . .	21		329		395
196-0388 . . . . .	133	197-7426 . . . . .	209		330	204-1117 . . . . .	389
196-0389 . . . . .	133		212		332		390
196-0390 . . . . .	133	198-4109 . . . . .	2		333		393
196-0392 . . . . .	133		3		334		394
196-0393 . . . . .	133		4		336		395
196-0394 . . . . .	133		5		338		396
196-0396 . . . . .	133		▶13		340	204-1118 . . . . .	380
196-0397 . . . . .	133	198-4111 . . . . .	2		341		389
196-0398 . . . . .	133		3		342		390
196-0399 . . . . .	133		▶275		343		391
196-0401 . . . . .	133	198-4112 . . . . .	4		345		392
196-0402 . . . . .	133		5		347		395
196-7642 . . . . .	170		▶276		349		396
	175	198-4118 . . . . .	▶64		350	204-7829 . . . . .	327
196-7643 . . . . .	170	198-4125 . . . . .	▶155		351		334
	175	198-4129 . . . . .	▶156		352		336
196-7645 . . . . .	139	198-4194 . . . . .	7		353		338
	141		8		355	204-7840 . . . . .	329
	143		9		357		340
	147		▶91		358		341
196-7652 . . . . .	90	198-4217 . . . . .	▶154		359		342
	95	198-5801 . . . . .	1		360	204-7843 . . . . .	290
	101		6		361		294
	110		▶61		362	204-7853 . . . . .	178
	116	198-5807 . . . . .	1		363		180
	119		6		364	204-8658 . . . . .	355
	125		▶62		365		357
	137	198-5819 . . . . .	1		366		358
196-7654 . . . . .	262		6		367		359
	263		▶44		368		360
196-7657 . . . . .	153	198-9111 . . . . .	42		369		361
	154		43		370		362
	165	199-1186 . . . . .	93		371		363
196-7661 . . . . .	90		95		372		364
196-7662 . . . . .	90		101		373		365
196-7663 . . . . .	90		104		374		366
196-7666 . . . . .	182		107		375		376
196-7667 . . . . .	182		110		376	204-9533 . . . . .	285
196-7668 . . . . .	182		113		390	204-9534 . . . . .	285
196-7669 . . . . .	182		116	203-6797 . . . . .	178		286
196-7691 . . . . .	243		119		180	204-9535 . . . . .	285
196-7692 . . . . .	90		122	203-6798 . . . . .	178		286
196-7693 . . . . .	262		125		180	205-0498 . . . . .	390
	263		128	203-9845 . . . . .	90	205-0499 . . . . .	330

2





# PART NUMBER INDEX

Part	Page	Part	Page	Part	Page	Part	Page
	343		186		319		9
	345	205-7293 . . . . .	184		321		▶165
	347		186	206-9507 . . . . .	290	210-6420 . . . . .	7
205-1118 . . . . .	286	205-8675 . . . . .	387		294		8
205-2260 . . . . .	139		▶390	206-9509 . . . . .	290		9
	141	205-8712 . . . . .	16		291		▶45
	143		139		294	210-6421 . . . . .	▶158
	145		141	206-9511 . . . . .	290	210-6423 . . . . .	7
	147		143		291		8
205-3041 . . . . .	173		147		294		9
	175		182		295		▶68
205-3043 . . . . .	175		183		297	210-6424 . . . . .	▶30
205-3476 . . . . .	389	206-0172 . . . . .	380		299	210-6425 . . . . .	7
205-3480 . . . . .	396	206-1287 . . . . .	4		301		8
205-3481 . . . . .	387		5		303		▶161
205-3482 . . . . .	387		▶205		305	210-6426 . . . . .	2
205-3483 . . . . .	390	206-3423 . . . . .	53		307		3
205-3657 . . . . .	327		388		309		4
	330	206-3711 . . . . .	262		311		5
	334		264		313		▶157
	336	206-3748 . . . . .	268		315	210-6427 . . . . .	▶152
	338		270		317	210-6432 . . . . .	2
	343	206-3752 . . . . .	205		319		3
	345	206-3983 . . . . .	209		320		4
	347		212		321		5
	353	206-4109 . . . . .	207		323		▶40
	355		210		325	210-6434 . . . . .	2
	357	206-6820 . . . . .	254		326		3
	358	206-6909 . . . . .	201	206-9512 . . . . .	290		4
	359		203		291		5
	360	206-6910 . . . . .	173		293		▶256
	361	206-6911 . . . . .	175		294	210-6435 . . . . .	7
	362	206-6916 . . . . .	390	206-9527 . . . . .	329		8
	363	206-8676 . . . . .	291		332		▶49
	364	206-8678 . . . . .	332		333	210-6436 . . . . .	▶153
	365		349		340	210-6437 . . . . .	▶258
	366		350		341	210-6438 . . . . .	▶259
	367		351		342	210-6503 . . . . .	7
	368	206-9503 . . . . .	290		349		8
	370		294		350		▶139
	371	206-9504 . . . . .	290		351	210-6517 . . . . .	7
	372		295		352		8
	373		297		369		▶173
	376		299		374		177
205-5148 . . . . .	389		307		375	210-6519 . . . . .	7
	391		309	206-9530 . . . . .	329		8
	392		311		332		▶74
	393		319		340	210-6521 . . . . .	7
	394		321		349		▶90
	395	206-9505 . . . . .	290	207-7849 . . . . .	379	210-6523 . . . . .	7
205-7270 . . . . .	184		295	209-3169 . . . . .	82		▶92
205-7271 . . . . .	184		297	209-5010 . . . . .	38	210-6524 . . . . .	7
205-7273 . . . . .	184		299	209-5502 . . . . .	20		▶93
205-7278 . . . . .	184		307		137	210-6525 . . . . .	7
205-7279 . . . . .	184		309	209-5503 . . . . .	20		8
205-7280 . . . . .	184		311		137		▶175
205-7282 . . . . .	184		319	209-5565 . . . . .	▶24	210-6548 . . . . .	2
205-7283 . . . . .	184		321		26		3
205-7284 . . . . .	184	206-9506 . . . . .	290	209-8228 . . . . .	26		4
205-7287 . . . . .	184		295	209-9218 . . . . .	26		5
205-7290 . . . . .	184		297	209-9219 . . . . .	26		▶263
	186		299	210-3072 . . . . .	▶216	210-6557 . . . . .	7
205-7291 . . . . .	184		307	210-3914 . . . . .	380		▶131
	186		309	210-6419 . . . . .	7	210-6568 . . . . .	2
205-7292 . . . . .	184		311		8		3



# PART NUMBER INDEX

Part	Page	Part	Page	Part	Page	Part	Page
	▶206		270		110	211-1921 . . . . .	34
210-6576 . . . . .	▶41	210-6697 . . . . .	258		113		35
210-6583 . . . . .	7		259		116		37
	8		268	210-6851 . . . . .	93		38
	9		270		95	211-5175 . . . . .	384
	▶70	210-6698 . . . . .	258		101	211-7973 . . . . .	▶217
210-6586 . . . . .	7		259		104	211-7976 . . . . .	▶219
	8	210-6712 . . . . .	173	210-6852 . . . . .	93	212-1384 . . . . .	▶1
	▶50	210-6714 . . . . .	139		95		7
210-6588 . . . . .	2		141		101		8
	3	210-6726 . . . . .	139		104	212-4457 . . . . .	7
	4		143		107		8
	5		147		110		9
	▶46	210-6738 . . . . .	139		113		▶148
210-6602 . . . . .	165		141		116	212-4476 . . . . .	148
210-6604 . . . . .	165		143		119	212-4477 . . . . .	148
210-6606 . . . . .	165		145		122		150
210-6608 . . . . .	165		147		125	212-4478 . . . . .	148
210-6609 . . . . .	165	210-6739 . . . . .	139		128		150
210-6611 . . . . .	165		143	210-6853 . . . . .	93	212-6755 . . . . .	▶327
210-6613 . . . . .	165		147		95	212-6756 . . . . .	327
210-6614 . . . . .	165	210-6749 . . . . .	97		101		▶329
210-6616 . . . . .	165		99		104	212-6757 . . . . .	▶290
210-6622 . . . . .	158		247		107		327
	159		248		110		334
210-6623 . . . . .	150	210-6761 . . . . .	148		119	212-6758 . . . . .	▶330
	158	210-6765 . . . . .	148		128	212-6771 . . . . .	330
	159	210-6766 . . . . .	148	210-6863 . . . . .	175		▶332
210-6624 . . . . .	158	210-6767 . . . . .	148	210-6864 . . . . .	175	212-6772 . . . . .	▶291
	159	210-6787 . . . . .	173	210-6865 . . . . .	175		330
210-6625 . . . . .	158	210-6788 . . . . .	74	210-6866 . . . . .	175		343
	159		76	210-6867 . . . . .	175		345
210-6626 . . . . .	158		78	210-6868 . . . . .	175		347
	159	210-6789 . . . . .	72	210-6964 . . . . .	14	212-6773 . . . . .	▶333
210-6627 . . . . .	158		74		182		376
	159		78		183	212-6774 . . . . .	▶293
210-6628 . . . . .	158	210-6790 . . . . .	90		247		376
	159		95		248	212-6777 . . . . .	▶207
210-6632 . . . . .	68		101		250	212-6778 . . . . .	207
210-6633 . . . . .	68		110		266		▶209
210-6634 . . . . .	68		116		268	212-6889 . . . . .	327
210-6635 . . . . .	68		119		270		330
210-6636 . . . . .	68		125	210-7560 . . . . .	158		334
210-6637 . . . . .	68	210-6794 . . . . .	92		159		336
210-6640 . . . . .	68		137	210-7658 . . . . .	141		338
210-6641 . . . . .	68	210-6795 . . . . .	92	210-7668 . . . . .	141		343
210-6642 . . . . .	68	210-6797 . . . . .	92	210-7689 . . . . .	206		345
210-6643 . . . . .	30		137	210-7730 . . . . .	41		347
210-6645 . . . . .	30	210-6798 . . . . .	92	210-7749 . . . . .	50		353
210-6646 . . . . .	30		137	210-7754 . . . . .	46		355
	251	210-6837 . . . . .	93	210-7758 . . . . .	16		357
210-6647 . . . . .	30		95	210-9556 . . . . .	153		358
210-6648 . . . . .	161		101	211-0067 . . . . .	24		359
	164		104	211-0292 . . . . .	386		360
210-6651 . . . . .	152		107		▶391		361
210-6655 . . . . .	40		110	211-0293 . . . . .	391		362
210-6658 . . . . .	49		113	211-0294 . . . . .	386		363
	51		116		▶392		364
210-6660 . . . . .	49		119	211-0295 . . . . .	392		365
	51		122	211-0307 . . . . .	386		366
	52		125		▶393		367
210-6667 . . . . .	153		128	211-0308 . . . . .	393		368
210-6696 . . . . .	258	210-6848 . . . . .	93	211-0309 . . . . .	386		370
	259		95		▶394		371
	268		107	211-0310 . . . . .	394		372



# PART NUMBER INDEX

Part	Page	Part	Page	Part	Page	Part	Page
	373	212-9330 . . . . .	253		239		301
	376		254	213-0141 . . . . .	217		303
212-6890 . . . . .	327	212-9833 . . . . .	▶294		220		305
	330		336		221		313
	334		338		223		315
	336	212-9835 . . . . .	294		224		317
	338		301		225		320
	343		303		226		323
	345		305		231	213-2528 . . . . .	294
	347		313		233		301
	353		315		234		303
	355		317		235		305
	357		320		236		313
	358		323		237		315
	359	212-9862 . . . . .	290		239		317
	360		291	213-0142 . . . . .	217		320
	361		294		220		323
	362		295		221	213-2561 . . . . .	209
	363		297		235		212
	364		299		236		329
	365		301		237		340
	366		303		239		341
	367		305	213-0144 . . . . .	▶19		342
	368		307	213-0176 . . . . .	209		352
	370		309		212		369
	371		311	213-0245 . . . . .	209		374
	372		313	213-0246 . . . . .	212		375
	373		315	213-0249 . . . . .	209	213-2565 . . . . .	329
	376		317		212		340
212-6891 . . . . .	327		319		333		341
	330		320		352		342
	334		321		369		349
	336		323		374		350
	338		325		375		351
	343		326	213-0982 . . . . .	19		352
	345	212-9863 . . . . .	329	213-0985 . . . . .	327		375
	347		332		330	213-3067 . . . . .	▶253
	353		341		334	213-3068 . . . . .	▶210
	355		350		336	213-3083 . . . . .	210
	357	212-9865 . . . . .	223		338		▶212
	358		224		343	213-3860 . . . . .	290
	359		225		345		294
	360		226		347	213-3861 . . . . .	290
	361		233	213-1018 . . . . .	380		294
	362		332	213-1019 . . . . .	▶285	213-3874 . . . . .	▶254
	363	212-9949 . . . . .	290	213-1020 . . . . .	▶286	213-3877 . . . . .	▶18
	364		291	213-1069 . . . . .	53	213-4242 . . . . .	291
	365		293	213-1072 . . . . .	▶53	213-4657 . . . . .	▶220
	366		294	213-1527 . . . . .	▶38	213-4814 . . . . .	55
	367	212-9964 . . . . .	▶334	213-1934 . . . . .	95	213-4963 . . . . .	▶379
	368	212-9965 . . . . .	▶336		101	213-4972 . . . . .	188
	370	212-9966 . . . . .	▶338		110	213-5073 . . . . .	2
	371	212-9967 . . . . .	334		116		4
	372		▶340		119		▶7
	373	212-9968 . . . . .	336		125		398
	376		▶341	213-2028 . . . . .	▶343	213-5074 . . . . .	3
212-7967 . . . . .	327	212-9969 . . . . .	338	213-2031 . . . . .	▶345		5
	330		▶342	213-2033 . . . . .	▶347		▶8
	334	213-0014 . . . . .	291	213-2034 . . . . .	343		401
	336	213-0015 . . . . .	380		▶349	213-5322 . . . . .	227
	338	213-0139 . . . . .	217	213-2035 . . . . .	345		228
	343		221		▶350		229
	345		235	213-2036 . . . . .	347		230
	347		236		▶351		232
	376		237	213-2527 . . . . .	294	213-6153 . . . . .	▶188



# PART NUMBER INDEX

Part	Page	Part	Page	Part	Page	Part	Page
213-6969	▶145		402		239		363
213-6970	▶245		404	214-3164	217		364
213-6971	▶246	214-0511	399		221		365
213-7024	186		402		235		366
213-7099	379		404		236	214-4613	▶353
	380	214-0513	399		237	214-4614	▶295
213-7482	145		402		239		353
213-7483	143		404	214-3165	217	214-4815	2
	145	214-0514	399		221		3
	147		402		235		4
213-7486	145		404		236		5
213-7487	145	214-0534	399		237		▶182
213-7488	145		402		239	214-5006	▶406
213-7489	145		404		241	214-5007	▶407
213-7490	145	214-0572	399		242	214-5786	307
213-7491	145		402	214-3166	217		313
213-8193	245		404		221	214-5787	295
213-8194	246	214-0574	399		234		301
213-9660	▶398		402		235		309
213-9673	399		404		236		315
	402	214-0577	399		237		321
	404		402		239		323
213-9675	399		404	214-4078	▶264	214-5788	297
	402	214-0578	399	214-4131	97		303
	404		402		99		311
213-9677	399		404		247		317
	402	214-0583	399		248	214-5789	295
	404		402	214-4132	97		297
213-9678	399		404		99		299
	402	214-0587	399	214-4134	▶97		301
	404		402	214-4139	97		303
213-9690	399		404		248		305
	402	214-0694	97	214-4140	264		307
	404		99	214-4147	264		309
213-9696	399	214-0696	97	214-4148	264		311
	402		99	214-4207	▶99		313
	404	214-0697	97	214-4250	262		315
213-9698	399		99		264		317
	402		247	214-4564	▶401		319
	404		248	214-4609	▶221		320
213-9701	399	214-0699	97	214-4610	352		321
	402		99		375		323
	404		247	214-4611	295		325
213-9908	255		248		297		326
214-0497	402	214-0889	379		299	214-5790	295
	404		380		301		297
214-0498	399	214-0910	379		303		299
	402		380		305		301
	404	214-1434	34		307		303
214-0500	399		35		309		305
	402		38		311		307
	404	214-1633	385		313		309
214-0501	399	214-1668	24		315		311
	402	214-2148	399		317		313
	404		402		321		315
214-0505	399		404		323		317
	402	214-2408	8	214-4612	▶352		319
	404		▶95		353		320
214-0506	399	214-2442	150		355		321
	402	214-3066	▶399		357		323
	404	214-3133	217		358		325
214-0508	399		221		359		326
	402		235		360	214-5791	295
	404		236		361		297
214-0509	399		237		362		299



# PART NUMBER INDEX

Part	Page	Part	Page	Part	Page	Part	Page
	301		▶71	214-6578 . . . . .	271		315
	303	214-5961 . . . . .	1		273		317
	305		6	214-6579 . . . . .	271		319
	307		▶10		273		320
	309	214-5964 . . . . .	1	214-6580 . . . . .	271		321
	311		6		273		323
	313		▶55	214-6581 . . . . .	271		325
	315	214-5973 . . . . .	55		273		326
	317		57	214-6582 . . . . .	271	214-6830 . . . . .	295
	319	214-5974 . . . . .	55		273		297
	320	214-5995 . . . . .	21	214-6583 . . . . .	271		299
	321	214-5996 . . . . .	1		273		301
	323		6	214-6584 . . . . .	271		303
	325		▶21		273		305
	326	214-5997 . . . . .	1	214-6585 . . . . .	271		307
214-5865 . . . . .	288		6		273		309
214-5872 . . . . .	▶355		▶84	214-6588 . . . . .	273		311
214-5873 . . . . .	▶357		▶86	214-6724 . . . . .	▶223		313
214-5874 . . . . .	▶358		▶88	214-6725 . . . . .	▶224		315
214-5875 . . . . .	▶359	214-5998 . . . . .	1	214-6726 . . . . .	▶225		317
214-5876 . . . . .	▶360		6	214-6727 . . . . .	▶226		319
214-5877 . . . . .	▶361		▶135	214-6728 . . . . .	▶227		320
214-5878 . . . . .	▶362	214-6076 . . . . .	1	214-6781 . . . . .	▶367		321
214-5879 . . . . .	▶363		6	214-6782 . . . . .	▶368		323
214-5880 . . . . .	▶364		▶82	214-6783 . . . . .	▶319		325
214-5881 . . . . .	▶365	214-6095 . . . . .	1		367		326
214-5882 . . . . .	▶366		6	214-6784 . . . . .	▶320	214-7115 . . . . .	289
214-5885 . . . . .	▶297		▶162		368	214-7269 . . . . .	247
	355	214-6096 . . . . .	162	214-6785 . . . . .	369		248
214-5886 . . . . .	▶299	214-6326 . . . . .	148		374	214-7272 . . . . .	247
	357		150	214-6786 . . . . .	319		248
214-5887 . . . . .	▶301	214-6328 . . . . .	150		320	214-7397 . . . . .	295
	358	214-6333 . . . . .	150		325		297
214-5888 . . . . .	▶303	214-6339 . . . . .	1		326		299
	359		6	214-6787 . . . . .	367		301
214-5889 . . . . .	▶305		▶150		368		303
	360	214-6378 . . . . .	1		▶369		305
214-5890 . . . . .	▶307		▶168	214-6827 . . . . .	295		307
	361	214-6379 . . . . .	1		297		309
214-5891 . . . . .	▶309		6		299		311
	362		▶189		301		313
214-5892 . . . . .	▶311	214-6392 . . . . .	283		303		315
	363	214-6393 . . . . .	1		305		317
214-5894 . . . . .	▶313		6		307	214-7398 . . . . .	321
	364		▶283		309		323
214-5895 . . . . .	▶315	214-6470 . . . . .	▶257		311	214-7399 . . . . .	▶228
	365	214-6520 . . . . .	▶271		313	214-7400 . . . . .	▶229
214-5896 . . . . .	▶317	214-6550 . . . . .	▶273		315	214-7401 . . . . .	▶230
	366	214-6551 . . . . .	271		317	214-7415 . . . . .	▶321
214-5897 . . . . .	10	214-6552 . . . . .	271		319		370
	▶26		273		320	214-7416 . . . . .	▶323
214-5909 . . . . .	10	214-6555 . . . . .	271		321		371
	▶23		273		323	214-7417 . . . . .	▶370
214-5929 . . . . .	10	214-6563 . . . . .	271		325	214-7418 . . . . .	▶371
	▶59		273		326	214-7440 . . . . .	353
214-5934 . . . . .	10	214-6573 . . . . .	271	214-6828 . . . . .	295		355
	▶28		273		297		357
214-5936 . . . . .	10	214-6574 . . . . .	271		299		358
	▶66		273		301		359
214-5949 . . . . .	10	214-6575 . . . . .	271		303		360
	▶42		273		305		361
	▶43	214-6576 . . . . .	271		307		362
214-5952 . . . . .	10		273		309		363
	▶15	214-6577 . . . . .	271		311		364
214-5956 . . . . .	10		273		313		365



# PART NUMBER INDEX

Part	Page	Part	Page	Part	Page	Part	Page
	366	215-2418 . . . . .	407		341	223-1760 . . . . .	277
	370	215-2547 . . . . .	397		342		279
	371	215-2978 . . . . .	▶397		349	223-1765 . . . . .	101
214-7549 . . . . .	▶231	215-3643 . . . . .	▶378		350		104
214-7559 . . . . .	▶232	215-3790 . . . . .	254		351		119
214-7564 . . . . .	247		285	220-1557 . . . . .	265		122
	248		286	220-1560 . . . . .	329		125
214-7571 . . . . .	▶247	215-4181 . . . . .	6		332		128
214-7654 . . . . .	90	215-4597 . . . . .	27		340	223-1769 . . . . .	277
214-7860 . . . . .	▶248	215-7471 . . . . .	▶408		341	223-1770 . . . . .	277
214-8886 . . . . .	▶233	215-7472 . . . . .	▶408		342		279
214-9023 . . . . .	319	215-7473 . . . . .	▶408		349	223-1771 . . . . .	277
	320	215-7474 . . . . .	▶408		350	223-1772 . . . . .	76
214-9024 . . . . .	325	215-9086 . . . . .	209		351		80
	326		212	220-1886 . . . . .	▶265	223-3299 . . . . .	▶2
214-9029 . . . . .	▶372		333	220-5612 . . . . .	7	223-3301 . . . . .	▶3
214-9030 . . . . .	▶325	216-2414 . . . . .	1		8	223-3302 . . . . .	▶4
	372		6		9	223-3303 . . . . .	▶5
214-9161 . . . . .	▶268		▶65		▶251	223-4158 . . . . .	380
214-9193 . . . . .	250	216-2427 . . . . .	65	220-8311 . . . . .	141		389
	266	216-2429 . . . . .	65	220-8531 . . . . .	391		390
	268	216-2448 . . . . .	65	220-8532 . . . . .	392		391
214-9194 . . . . .	183	216-7189 . . . . .	▶184	220-8533 . . . . .	393		392
214-9195 . . . . .	183	216-8212 . . . . .	406	220-8534 . . . . .	394		393
214-9198 . . . . .	▶183		407	220-8632 . . . . .	40		394
214-9295 . . . . .	▶373	216-8214 . . . . .	406	221-0033 . . . . .	198		395
214-9296 . . . . .	▶326		407	221-4021 . . . . .	198		396
	373	216-9033 . . . . .	8	221-4022 . . . . .	198	224-3304 . . . . .	4
214-9298 . . . . .	367		▶20	221-4023 . . . . .	198		5
	368	216-9637 . . . . .	83	221-4024 . . . . .	198		▶266
	372		86	221-4025 . . . . .	198	224-3305 . . . . .	2
	373		88	221-4026 . . . . .	198		3
214-9305 . . . . .	372	216-9638 . . . . .	83	221-9484 . . . . .	383		▶267
	373		86	222-1390 . . . . .	198	224-5051 . . . . .	387
	▶374		88	222-1392 . . . . .	6		▶396
214-9345 . . . . .	250	217-7599 . . . . .	32		▶198	224-8978 . . . . .	170
	266	217-7605 . . . . .	▶32	222-2274 . . . . .	382		182
	268	217-8188 . . . . .	14	222-5128 . . . . .	395		183
	270	217-8190 . . . . .	7	222-5129 . . . . .	386	225-7947 . . . . .	72
214-9404 . . . . .	352		8		▶395		78
214-9405 . . . . .	375		▶14	222-5154 . . . . .	382		80
214-9406 . . . . .	369	218-0455 . . . . .	159	222-5155 . . . . .	383	226-2093 . . . . .	83
214-9407 . . . . .	374	218-0461 . . . . .	7	223-1745 . . . . .	▶101	226-2094 . . . . .	83
214-9409 . . . . .	329		8	223-1746 . . . . .	▶147	226-4128 . . . . .	376
	340		9	223-1747 . . . . .	▶277	226-4131 . . . . .	293
	341		▶159	223-1748 . . . . .	▶76	226-4132 . . . . .	333
	342	218-2857 . . . . .	198	223-1749 . . . . .	▶104	226-6446 . . . . .	293
214-9411 . . . . .	332	219-1643 . . . . .	143	223-1751 . . . . .	143	227-3717 . . . . .	262
	349		147		147	227-3718 . . . . .	107
	350		173		277		110
	351		201		279		119
214-9412 . . . . .	209		203	223-1753 . . . . .	143		128
	212		277		147	227-3751 . . . . .	▶262
214-9510 . . . . .	▶270		279	223-1755 . . . . .	141	227-4512 . . . . .	▶107
215-1207 . . . . .	370	219-1644 . . . . .	173		143	227-4513 . . . . .	▶110
	371		201		147	227-8137 . . . . .	390
	▶375		203	223-1756 . . . . .	141	227-9885 . . . . .	7
215-1262 . . . . .	384	219-1817 . . . . .	84		143		8
	385		86		147		9
215-1736 . . . . .	▶288	219-7539 . . . . .	84		277		▶51
215-1743 . . . . .	▶289		86		279	227-9887 . . . . .	7
215-2103 . . . . .	24	219-9127 . . . . .	329	223-1757 . . . . .	277		8
215-2397 . . . . .	▶384		332		279		▶78
215-2399 . . . . .	▶385		333	223-1759 . . . . .	277	228-6935 . . . . .	293
215-2417 . . . . .	406		340		279	228-8658 . . . . .	33



# PART NUMBER INDEX

Part	Page	Part	Page	Part	Page	Part	Page
228-9532	37	234-2514	▶143	237-3573	284	239-2205	▶281
228-9767	37	234-2554	279	237-4087	113	239-3202	▶116
229-3472	164	234-2556	▶279		116	239-4985	235
229-3475	9	234-2566	201		122		236
	▶164		203		125	240-0711	235
229-3513	▶72	234-2583	201	237-4088	113		236
229-3517	72	234-2589	203		116	240-5476	▶119
	80	234-2596	▶201		122	240-5495	▶122
229-5212	388	234-2597	▶203		125	240-5525	▶125
229-6868	391	234-2610	145	237-4089	113	240-5568	▶128
	393	234-2611	145		116	240-7136	▶37
229-7279	▶177	234-3068	186		122	240-7138	▶33
229-7537	▶380	234-3107	186		125	240-7140	▶36
229-7541	▶388	234-3108	186	237-4090	113	240-7142	▶34
229-7544	▶386	234-3350	186		116	240-7144	▶35
229-7546	▶387	234-3353	186		122	240-7612	36
229-8068	▶382	234-3354	186		125	240-7614	34
229-8069	▶383	234-3355	186	237-4091	113	240-7616	35
229-8591	395	234-3356	186		116	240-7628	34
229-9290	380	234-3357	186		122		35
229-9683	387	234-3358	186		125	240-7629	293
230-3065	387	234-3359	186	237-4092	57	240-8364	▶261
230-3082	387	234-3360	186		113	240-8365	▶260
230-3776	83	234-3361	186		116	240-8836	180
	88	234-3363	▶186		122	240-8837	178
230-3778	88	235-0561	279		125	240-8970	▶237
230-3779	88	236-5929	▶170	237-6181	57	240-8971	▶239
230-5119	139	236-5936	170	237-9102	16	241-0291	255
	141	236-5937	170	237-9109	243	241-0294	▶255
	143	236-5938	170	237-9181	16	241-2626	34
	145	236-5939	170	237-9188	16	241-3670	▶402
	147	236-5940	170	237-9192	16	241-3676	▶404
230-5811	213	236-5941	170	237-9543	16	241-4106	213
230-7106	2	236-5988	170	237-9546	16	241-4107	213
	3	236-6050	170	237-9548	16	241-4108	213
	4	236-6051	170	237-9583	16	241-4109	213
	5	236-6053	170	237-9624	16	241-4110	213
	▶9	236-6055	170	237-9625	16	241-4111	213
	401	236-6056	170	237-9721	243	241-4112	213
230-7446	380	236-6057	170	237-9726	243	241-4113	213
230-7447	380	236-6058	170	238-1767	16	241-4282	167
230-7448	380	236-6059	170	238-1768	16		178
230-9631	▶6	236-7473	▶234	238-1769	16		180
	9	236-7529	▶234	238-1770	243	241-4283	167
230-9635	6	237-2172	137	238-1771	243		178
	▶200	237-2173	137	238-1783	113		180
230-9637	6	237-2188	137		116	241-4284	▶178
	▶52	237-2248	137		122	241-4288	178
230-9643	6	237-2251	137		125		180
	▶63	237-2337	137	238-4632	▶235	241-4291	178
230-9700	281	237-2339	137	238-4635	333		180
230-9708	250	237-2352	170	238-4828	▶11	241-4313	▶180
230-9709	▶250	237-2621	137	238-5068	▶12	241-4314	167
231-3640	130	237-2622	137	238-5172	▶236		180
231-3793	▶130	237-2658	137	238-5624	▶284	241-4315	▶167
231-3987	130	237-2660	137	238-7971	255	241-4322	▶80
231-4179	197	237-2727	281	238-9156	137	241-4823	178
231-4457	200	237-2731	281	238-9574	137	241-4898	▶213
232-4480	▶401	237-2739	281	239-0647	▶113	241-6081	▶409
232-5811	209	237-2740	281	239-0648	▶137	241-6082	▶409
232-7300	▶376	237-2787	281	239-0650	▶57	241-6083	▶409
234-2479	83	237-2788	281	239-1234	260	241-6084	▶409
234-2480	83	237-3551	11	239-2059	261	241-6588	▶241
234-2481	▶83	237-3552	11	239-2191	▶243	241-6589	▶242
234-2487	▶141	237-3559	12	239-2192	▶16	242-2002	333



# PART NUMBER INDEX

Part	Page	Part	Page	Part	Page	Part	Page
242-9339 . . . . .	252						
242-9340 . . . . .	▶252						





# MEMORANDA



**CATERPILLAR®**