

Parts Manual



See "General Information"
for New Parts Manual
Features.

3126B Industrial Engine

BEJ1-Up (Engine)

This Parts Manual is also available in .PDF Format on Compact Disc
(CD-ROM) - Caterpillar Form No. SERP3253

Product and Dealer Information

Note: For product identification plate locations, see the section "Product Identification Information" in the Operation and Maintenance Manual.

Delivery Date: _____

Product Information

Model: _____

Product Identification Number: _____

Engine Serial Number: _____

Transmission Serial Number: _____

Generator Serial Number: _____

Attachment Serial Numbers: _____

Attachment Information: _____

Customer Equipment Number: _____

Dealer Equipment Number: _____

Dealer Information

Name: _____ Branch: _____

Address: _____

Dealer Contact

Phone Number

Hours

Sales: _____

Parts: _____

Service: _____

Informations produit et concessionnaire

Nota: Voir l'emplacement de la plaque signalétique du produit au chapitre "Informations produit" du guide d'utilisation et d'entretien.

Date de livraison: _____

Informations produit

Modèle: _____

Numéro d'identification produit: _____

Numéro de série du moteur: _____

Numéro de série de la boîte de vitesses: _____

Numéro de série de l'alternateur: _____

Numéros de série d'équipement: _____

Informations sur l'équipement: _____

Numéro matériel client: _____

Numéro matériel concessionnaire: _____

Informations concessionnaire

Nom: _____ Agence: _____

Adresse: _____

Contact concessionnaire

Numéro de téléphone

Heures

Ventes: _____

Pièces: _____

Service: _____

Información del Producto/Distribuidor

Nota: Para saber la ubicación de las placas de identificación del producto, ver la sección “Información sobre identificación del producto” en el Manual de Operación y Mantenimiento.

Fecha de entrega: _____

Información del producto

Modelo: _____

Número de identificación del producto: _____

Número de serie del motor: _____

Número de serie de la transmisión: _____

Número de serie del generador: _____

Números de serie de los accesorios: _____

Información sobre los accesorios: _____

Número del equipo del cliente: _____

Número del equipo del distribuidor: _____

Información del distribuidor

Nombre: _____ Sucursal: _____

Dirección: _____

Comunicación con el distribuidor

Número de teléfono

Horas

Ventas: _____

Piezas: _____

Servicio: _____

Informações Sobre Produto e Revendedor

Nota: Para localizações da placa de identificação do produto, consulte a seção, “Informações Sobre Identificação do Produto” no Manual de Operação e Manutenção.

Data de Entrega: _____

Informações Sobre o Produto

Modelo: _____

Número de Identificação do Produto: _____

Número de Série do Motor: _____

Número de Série da Transmissão: _____

Número de Série do Gerador: _____

Números de Série de Acessórios: _____

Informações Sobre Acessórios: _____

Número do Equipamento do Cliente: _____

Número do Equipamento do Revendedor: _____

Informações Sobre o Revendedor

Nome: _____ Filial: _____

Endereço: _____

Contato do Revendedor

Telefone

Horas

Vendas: _____

Peças: _____

Serviço: _____

Produkt- und Händlerinformation

Anmerkung: Für die Lage der Produkt-Identnummer und Seriennummern siehe Abschnitt "Produkt-Identinformation" im Betriebs- und Wartungshandbuch.

Lieferdatum: _____

Produkt-Identinformation

Modell: _____

Produkt-Identnummer: _____

Seriennummer des Motors: _____

Seriennummer des Getriebes: _____

Seriennummer des Generators: _____

Seriennummern der Arbeitsgeräte: _____

Arbeitsgeräteinformation: _____

Kundennummer: _____

Händlernummer: _____

Händlerinformation

Name: _____ Niederlassung: _____

Adresse: _____

Kontaktperson beim Händler

Telefon

Dienststunden

Verkauf: _____

Ersatzteile: _____

Service: _____

MEMORANDA

TABLE OF CONTENTS

Name	Page	Name	Page
GENERAL INFORMATION	A14	MOUNTING GP-ALTERNATOR	148
REPAIR ALTERNATIVES	A24	MOUNTING GP-ENGINE	152
SUPPLEMENTAL COOLANT ADDITIVES	A29	MOUNTING GP-FAN DRIVE	156
MAINTENANCE PARTS	A34	MOUNTING GP-REFRIGERANT COMPR	160
INDEX	A50	MOUNTING GP-TORQUE CONVERTER	161
ENGINE ARRANGEMENT	1	MOUNTING GP-TRANSMISSION	162
ENGINE AR-COMPLETE	1	PAN GP-OIL	163
ENGINE AR-CORE	5	PISTON & ROD GP	167
BASIC ENGINE	15	PLUG GP-CYLINDER BLOCK	169
ADAPTER GP-AUXILIARY DRIVE	15	PLUG GP-ENGINE	171
ADAPTER GP-ENGINE TO TMSN	16	PLUG GP-FLYWHEEL HOUSING	173
BELT TENSIONER GP	20	POWER TAKE-OFF GP-REAR	174
BELT TIGHTENER GP	22	PULLEY AS-IDLER	178
BELT-RIBBED	24	PULLEY GP	180
CAMSHAFT GP	25	PULLEY GP-CRANKSHAFT	184
CARRIER GP-SEAL	26	PULLEY GP-FAN	188
CLUTCH AS	27	PULLEY GP-FAN DRIVE	190
CLUTCH GP	28	PULLEY-ALTERNATOR	191
COMPRESSOR GP-REFRIGERANT	36	SEAL GP-CRANKSHAFT	193
COVER GP-CYLINDER BLOCK	39	SUPPORT GP-ENGINE	196
COVER GP-FLYWHEEL HOUSING	42	V-BELT SET	203
COVER GP-FRONT HOUSING	43	VALVE MECHANISM GP	235
COVER GP-VALVE MECHANISM	45	LUBRICATION SYSTEM	238
CRANKSHAFT GP	50	ADAPTER GP-ENGINE OIL LINE	238
CYLINDER BLOCK GP	52	BREATHER GP	239
CYLINDER HEAD AS	55	COVER GP-OIL FILLER	241
CYLINDER HEAD GP	58	FASTENER GP-OIL FILTER	242
DAMPER & PULLEY GP	64	FILLER GP-ENGINE OIL	243
DAMPER GP	70	FILTER GP-ENGINE OIL	244
DRAIN GP-ENGINE OIL	72	FUMES DISPOSAL GP	247
DRIVE GP-ACCESSORY	74	GAUGE GP-OIL LEVEL (DIPSTICK)	251
DRIVE GP-FAN	88	LINES GP-ENGINE OIL	256
DRIVE GP-WATER PUMP	89	LINES GP-OIL	260
ELEMENT AS-AIR COMPRESSOR	90	LINES GP-TURBOCHARGER OIL	261
FASTENER GP-DAMPER	91	PLUG GP-ENGINE OIL MANIFOLD	267
FASTENER GP-ENGINE MOUNTING	95	PUMP GP-ENGINE OIL	268
FASTENER GP-FAN DRIVE	96	VALVE GP-FLUID SAMPLING	272
FASTENER GP-FLYWHEEL	108	COOLING SYSTEM	273
FASTENER GP-FRONT HOUSING	109	ADAPTER GP-FAN	273
FASTENER GP-LIFTING	112	COOLER GP-ENGINE OIL	280
FLANGE GP-OUTPUT SHAFT	115	FAN GP-BLOWER	281
FLYWHEEL GP	116	FAN GP-SUCTION	286
GEAR GP-FRONT	126	GUARD GP-RADIATOR	291
HOUSING GP-FLYWHEEL	132	LINES GP-WATER	292
HOUSING GP-FRONT	142	PLUG GP-WATER LINES	295
IDLER GP	143	PUMP GP-WATER	296
LIFTER GP-VALVE	145	RADIATOR GP	303
LIFTING GP-ENGINE	146	AIR INLET AND EXHAUST SYSTEM	307
		AIR CLEANER GP	307
		CAP AS-RAIN	312

TABLE OF CONTENTS

Name	Page	Name	Page
CLAMP-BAND	313	STARTING MOTOR GP-ELECTRIC	468
COVER GP-AIR INLET	314	SUPPORT GP-BATTERY	514
ELBOW GP-AIR INLET	315	VALVE GP-SOLENOID	515
ELBOW GP-EXHAUST	322	WIRING GP-AIR INLET HEATER	516
EXTENSION GP-EXHAUST	324	WIRING GP-ELECTRONIC CONTROL	519
FASTENER GP-INLET MANIFOLD	325	WIRING GP-ENGINE	520
INDICATOR GP-AIR FILTER CHANGE	326		
LINES GP-AIR	327	OPERATOR STATION	525
MANIFOLD GP-EXHAUST	329	CONTROL GP-ENGINE MONITORING	525
MUFFLER GP	331	CONVERTER GP-ELECTRICAL	526
PIPE GP-EXHAUST	332	GAUGE GP	528
PLUG GP-INLET MANIFOLD	333	GAUGE GP-AMMETER	530
PRECLEANER AS	334	GAUGE GP-VOLTAGE	531
PRECLEANER GP	335	MODULE GP-QUAD GAUGE	532
TURBOCHARGER GP	336	MODULE GP-SPEEDOMETER & TACH	534
		MOUNTING GP-INSTRUMENT	536
FUEL SYSTEM	346	TACHOMETER GP-ELECTRIC	537
COVER GP-FUEL FILTER BASE	346		
FILTER GP-FUEL	348	ENCLOSURES, GUARDS AND BASES	540
FILTER GP-WATER SEP & FUEL	351	BASE GP-ENGINE	540
LINES GP-FLEXIBLE FUEL	354		
LINES GP-FUEL	356	SERVICE EQUIPMENT AND SUPPLIES	541
LINES GP-FUEL FILTER	358	CHART-PLATE & FILM	541
PUMP GP-FUEL PRIMING	363		
PUMP GP-UNIT INJECTION	366	PART NUMBER INDEX	B1
PUMP GP-UNIT INJECTOR HYD	370		
REGULATOR GP-FUEL PRESSURE	372		
SEAL GP-FUEL INJECTOR	373		
ELECTRICAL AND STARTING SYSTEM	374		
ALTERNATOR GP-CHARGING	374		
BATTERY CHARGER	416		
BATTERY GP	417		
CABLE GP-BATTERY	420		
CONNECTION GP-ELECTRICAL	421		
CONTROL & MTG GP-ENGINE ELEK	422		
CONTROL GP-AUTO START/STOP	424		
CONTROL GP-ENGINE ELECTRONIC	430		
CONTROL GP-REMOTE SPEED	431		
FASTENER GP-GROUND STUD	432		
GUARD GP-ALTERNATOR	433		
HARNESS AS-INSTRUMENT PANEL	436		
HARNESS AS-WIRING	437		
HEATER GP-AIR INLET	438		
HEATER GP-JACKET WATER	440		
INDICATOR AS-VOLT	442		
MAGNETIC PICKUP GP	443		
MOUNTING GP-SOLENOID	444		
SENSOR GP-COOLANT LEVEL	445		
SENSOR GP-ENGINE	446		
SENSOR GP-POSITION	450		
SENSOR GP-PRESSURE	454		
SENSOR GP-SPEED	459		
SENSOR GP-TEMPERATURE	464		
STARTING AID GP-ETHER	466		

TABLE DES MATIÈRES

Désignation	Page	Désignation	Page
GÉNÉRALITÉS	A16	BOULONNERIE-ENTRAÎNEMENT DE VENTILATEUR (ASS)	96
OPTIONS DE RÉPARATION	A25	VOLANT - BOULONNERIE (ASS)	108
ADDITIFS POUR LIQUIDE DE REFROIDISSEMENT	A30	BOULONNERIE DE CARTER AV (ASS)	109
PIÈCES DE RECHANGE	A37	LEVAGE - BOULONNERIE (ASS)	112
INDEX	A58	BRIDE - ARBRE DE SORTIE (ASS)	115
MOTEUR COMPLET	1	VOLANT MOTEUR (ASS)	116
MOTEUR COMPLET (VERSION)	1	PIGNONNERIE AV (ASS)	126
MOTEUR - PARTIE CENTRALE (VERSION)	5	CARTER DE VOLANT (ASS)	132
MOTEUR	15	CARTER AV (ASS)	142
ADAPTATEUR D'ENTRAÎNEMENT AUXILIAIRE (ASS)	15	ROUE AV (ASS)	143
ADAPTATEUR DU MOTEUR A LA TRANSMISSION (ASS)	16	POUSSOIR DE SOUPAPE (ASS)	145
TENDEUR DE COURROIE (ASS)	20	OEILLETONS DE LEVAGE MOTEUR (ASS)	146
COURROIE NERVURÉE	24	MONTAGE D'ALTERNATEUR (ASS)	148
ARBRE A CAMES (ASS)	25	MONTAGE DE MOTEUR (ASS)	152
CHÂSSIS-PORTEUR DE JOINT (ASS)	26	MONTAGE D'ENTRAÎNEMENT DE VENTILATEUR (ASS)	156
EMBRAYAGE (ENS)	27	MONTAGE DU COMPRESSEUR DE RÉFRIGÉRANT	160
EMBRAYAGE (ASS)	28	CONVERTISSEUR DE COUPLE - MONTAGE (ASS)	161
COMPRESSEUR DE REFRIGERANT (ASS)	36	REDUCTEUR MARIN - MONTAGE (ASS)	162
BLOC-CYLINDRES - COUVERCLE (ASS)	39	HUILE MOTEUR - CARTER (ASS)	163
COUVERCLE DE CARTER DE VOLANT (ASS)	42	PISTON ET BIELLE (ASS)	167
COUVERCLE DE CARTER AV (ASS)	43	BOUCHON - BLOC-CYLINDRES	169
CACHE-SOUPAPES (ASS)	45	BOUCHON DE MOTEUR (ASS)	171
VILEBREQUIN (ASS)	50	BOUCHON DU CARTER DE VOLANT (ASS)	173
BLOC-CYLINDRES (ASS)	52	PRISE DE FORCE AR (ASS)	174
CULASSE (ENS)	55	POULIE DE ROUE AV (ENS)	178
CULASSE (ASS)	58	POULIE (ASS)	180
AMORTISSEUR DE VIBRATIONS ET POULIE (ASS)	64	VILEBREQUIN - POULIE (ASS)	184
AMORTISSEUR DE VIBRATIONS (ASS)	70	POULIE DE VENTILATEUR (ASS)	188
VIDANGE-HUILE DE MOTEUR (ASS)	72	POULIE D'ENTRAÎNEMENT DE VENTILATEUR (ASS)	190
ENTRAÎNEMENT AUXILIAIRE (ASS)	74	POULIE D'ALTERNATEUR	191
ENTRAÎNEMENT DE VENTILATEUR (ASS)	88	JOINT DE VILEBREQUIN (ASS)	193
ENTRAÎNEMENT DE POMPE À EAU (ASS)	89	SUPPORT DE MOTEUR (ASS)	196
ELEMENT DU COMPRESSEUR D'AIR (ENS)	90	JEU DE COURROIES TRAPEZOIDALES	203
AMORTISSEUR DE VIBRATIONS - BOULONNERIE (ASS)	91	CULBUTERIE (ASS)	235
BOULONNERIE - MONTAGE DE MOTEUR (ASS)	95	CIRCUIT DE GRAISSAGE	238
		ADAPTATEUR (ASS)-CANALISATION D'HUILE MOTEUR	238
		RENIFLARD (ASS)	239
		BOUCHON DU COL DE REMPLISSAGE D'HUILE (ASS)	241
		FILTRE A HUILE - BOULONNERIE (ASS)	242
		BOUCHON DE REMPLISSAGE D'HUILE MOTEUR (ASS)	243

TABLE DES MATIÈRES

Désignation	Page	Désignation	Page
FILTRE À HUILE MOTEUR (ASS)	244	CIRCUIT DE CARBURANT	346
DISPOSITIF D'EVACUATION DES VAPEURS DE CARTER	247	COUVERCLE DU SUPPORT DE FILTRE À CARBURANT (ASS)	346
JAUGE D'HUILE MOTEUR (BAIONNETTE) (ASS)	251	FILTRE A CARBURANT (ASS)	348
CANALISATIONS D'HUILE MOTEUR (ASS)	256	FILTRE DE SÉPARATEUR D'EAU ET DE CARBURANT (ASS)	351
CANALISATIONS D'HUILE (ASS)	260	TUYAUX FLEXIBLES DE CARBURANT (ASS)	354
CANALISATIONS D'HUILE DE TURBOCOMPRESSEUR (ASS)	261	CANALISATIONS DE CARBURANT (ASS)	356
BOUCHON (ASS)-COLLECTEUR D'HUILE MOTEUR	267	CANALISATIONS DU FILTRE A CARBURANT (ASS)	358
POMPE A HUILE MOTEUR (ASS)	268	POMPE D'AMORÇAGE DE CARBURANT (ASS)	363
ROBINET-PRÉLÈVEMENT D'ÉCHANTILLON DE LIQUIDE (ASS)	272	POMPE D'INJECTION (ASS)	366
CIRCUIT DE REFROIDISSEMENT	273	INJECTEURS-POMPES HYDRAULIQUES (ENS)	370
ADAPTATEUR DE VENTILATEUR (ASS)	273	REGULATEUR DE PRESSION DE CARBURANT (ASS)	372
REFROIDISSEUR D'HUILE MOTEUR (ASS)	280	JOINT DE L'INJECTEUR DE CARBURANT (ASS)	373
VENTILATEUR SOUFFLANT (ASS)	281	CIRCUIT ELECTRIQUE ET DE	
VENTILATEUR ASPIRANT (ASS)	286	DEMARRAGE	374
PROTÈGE-RADIATEUR (ASS)	291	ALTERNATEUR DE CHARGE (ASS)	374
CANALISATIONS D'EAU (ASS)	292	CHARGEUR DE BATTERIE	416
BOUCHON DES CANALISATIONS D'EAU (ASS)	295	BATTERIE (ASS)	417
POMPE A EAU (ASS)	296	CABLE DE BATTERIE (ASS)	420
RADIATEUR (ASS)	303	BRANCHEMENT ÉLECTRIQUE (ASS)	421
SYSTEME D'ÉCHAPPEMENT ET		COMMANDE ET MONTAGE - MOTEUR	422
D'ADMISSION D'AIR	307	COMMANDE DE DÉMARRAGE/ARRÊT AUTOMATIQUE	424
FILTRE A AIR (ASS)	307	COMMANDE ELECTRONIQUE DE MOTEUR (ASS)	430
DÉFLECTEUR DE PLUIE (ENS)	312	COMMANDE DE VITESSE À DISTANCE (ASS)	431
ATTACHE	313	BOULONNERIE DE GOUJON DE MASSE (ASS)	432
COUVERCLE DE COLLECTEUR D'ADMISSION (ASS)	314	PROTEGE-ALTERNATEUR (ASS)	433
COUDE D'ADMISSION D'AIR (ASS)	315	FAISCEAU DE CABLES - TABLEAU DE BORD (ENS)	436
COUDE D'ÉCHAPPEMENT (ASS)	322	FAISCEAU DE CABLES (ENS)	437
RALLONGE D'ÉCHAPPEMENT (ASS)	324	CHAUFFAGE - ENTRÉE D'AIR (ASS)	438
COLLECTEUR D'ADMISSION - BOULONNERIE	325	EAU DES CHEMISES - RECHAUFFEUR (ASS)	440
INDICATEUR DE COLMATAGE DE FILTRE À AIR (ASS)	326	VOLTMETRE (ENS)	442
CANALISATIONS D'AIR (ASS)	327	CAPTEUR MAGNÉTIQUE (ASS)	443
COLLECTEUR D'ÉCHAPPEMENT (ASS)	329	MONTAGE DE SOLÉNOÏDE (ASS)	444
SILENCIEUX (ASS)	331	CAPTEUR (ASS)-NIVEAU DE LIQUIDE DE REFROIDISSEMENT	445
ÉCHAPPEMENT - TUYAU (ASS)	332	CAPTEUR - MOTEUR (ASS)	446
BOUCHON DE COLLECTEUR D'ADMISSION (ASS)	333	SONDE - CIRCUIT DE CARBURANT	450
PRÉFILTRE (ENS)	334	CAPTEUR DE PRESSION (ASS)	454
PRÉFILTRE (ASS)	335	CAPTEUR DE VITESSE (ASS)	459
TURBOCOMPRESSEUR (ASS)	336		

TABLE DES MATIÈRES

Désignation	Page	Désignation	Page
CAPTEUR DE TEMPERATURE (ASS)	464		
AUXILIAIRE DE DÉMARRAGE À L'ÉTHÉR	466		
DÉMARREUR ÉLECTRIQUE (ASS)	468		
SUPPORT DE BATTERIE (ASS)	514		
SOUPAPE - SOLÉNOÏDE (ASS)	515		
CABLAGE DE CHAUFFAGE D'ENTRÉE D'AIR	516		
COMMANDE ÉLECTRONIQUE - CABLAGE	519		
CABLAGE DE MOTEUR (ASS)	520		
POSTE DE CONDUITE	525		
COMMANDE DE SURVEILLANCE DE MOTEUR (ASS)	525		
TRANSFORMATION ELECTRIQUE (ASS)	526		
INDICATEURS (ASS)	528		
AMPÈREMÈTRE (ASS)	530		
VOLTMÈTRE (ASS)	531		
MODULE - QUATRE INSTRUMENTS (ASS)	532		
MODULE D'INDICATEUR DE VITESSE ET COMPTE-TOURS (ASS)	534		
MONTAGE DES INSTRUMENTS (ASS)	536		
COMPTE-TOURS ÉLECTRIQUE (ASS)	537		
ENVELOPPES, PROTECTEURS ET SUPPORTS	540		
SUPPORT DE MOTEUR (ASS)	540		
MATÉRIEL ET FOURNITURES D'ENTRETIEN	541		
TABLEAU - PLAQUE ET AUTOCOLLANT	541		
INDEX DE NUMÉROS DE PIÈCES	B1		

CONTENIDO

Nombre	Página	Nombre	Página
INFORMACIÓN GENERAL	A18	CAJA DELANTERA - TORNILLERÍA DE LA (GR)	109
ALTERNATIVAS DE REPARACIÓN	A26	TORNILLERIA DE LEVANTAMIENTO (GR)	112
ADITIVOS DE REFRIGERANTE SUPLEMENTARIOS	A31	BRIDA DEL EJE DE SALIDA (GR)	115
PIEZAS DE MANTENIMIENTO	A41	VOLANTE (GR)	116
INDICE	A66	ENGRANAJE DELANTERO (GR)	126
CONFIGURACIÓN DE MOTOR	1	VOLANTE - CAJA DE (GR)	132
MOTOR COMPLETO (CONFIG)	1	CAJA DELANTERA (GR)	142
MOTOR - NÚCLEO (CONFIG)	5	RUEDA MOTRIZ (GR)	143
MOTOR BÁSICO	15	VÁLVULA DE LEVANTAMIENTO (GR)	145
ADAPTADOR DE MANDO AUXILIAR (GR)	15	CÁNCAMOS DE LEVANTAMIENTO DEL MOTOR (GR)	146
ADAPTADOR DEL MOTOR A LA TRANSMISIÓN	16	MONTAJE DEL ALTERNADOR (GR)	148
SENSOR DE CORREA (GR)	20	MONTAJE DEL MOTOR (GR)	152
AJUSTADOR DE CORREA (GR)	22	MONTAJE DEL MANDO DE VENTILADOR (GR)	156
CORREA ACOSTIALLADA	24	MONTAJE DEL COMPRESOR DE REFRIGERANTE	160
ÁRBOL DE LEVAS (GR)	25	MONTAJE DEL CONVERTIDOR DE PAR (GR)	161
SELLO DEL PORTADOR (GR)	26	MONTAJE DE LA TRANSMISIÓN (GR)	162
EMBRAGUE (CONJ)	27	CÁRTER - COLECTOR DEL (GR)	163
EMBRAGUE (GR)	28	PISTÓN Y BIELA (GR)	167
COMPRESOR DE REFRIGERANTE (GR)	36	TAPÓN DEL BLOQUE MOTOR (GR)	169
TAPA DEL BLOQUE MOTOR (GR)	39	TAPÓN DEL MOTOR (GR)	171
TAPA DE LA CAJA DE VOLANTE (GR)	42	TAPON DE LA CAJA DEL VOLANTE (GR)	173
TAPA DE LA CAJA DELANTERA (GR)	43	TOMA DE FUERZA POSTERIOR (GR)	174
TAPA DEL MECANISMO DE VÁLVULAS (GR)	45	RUEDA GUÍA - POLEA DE	178
CIGÜEÑAL (GR)	50	POLEA (GR)	180
BLOQUE MOTOR (GR)	52	CIGÜEÑAL - POLEA DE (GR)	184
CULATA DE CILINDROS (CONJ)	55	POLEA DE VENTILADOR (GR)	188
CULATA DE CILINDROS (GR)	58	POLEA DEL MANDO DE VENTILADOR (GR)	190
AMORTIGUADOR Y POLEA (GR)	64	POLEA DEL ALTERNADOR	191
AMORTIGUADOR DE VIBRACIONES (GR)	70	SELLO DE CIGÜEÑAL (GR)	193
DRENAJE DEL ACEITE DE MOTOR	72	MOTOR - SOPORTE DEL (GR)	196
ACCESORIOS - IMPULSOR DE (GR)	74	JUEGO DE CORREAS TRAPEZOIDALES	203
IMPULSOR DE VENTILADOR (GR)	88	MECANISMO DE VÁLVULAS (GR)	235
MANDO DE LA BOMBA DE AGUA (GR)	89	SISTEMA DE LUBRICACIÓN	238
ELEMENTO DEL COMPRESOR DE AIRE (CONJ)	90	ADAPTADOR DE TUBERIA DE ACEITE DE MOTOR (GR)	238
TORNILLERÍA AMORTIGUADORA DE VIBRACIONES (GR)	91	RESPIRADERO (GR)	239
TORNILLERÍA DEL MONTAJE DEL MOTOR (GR)	95	TAPA DEL TUBO DE LLENADO DE ACEITE (GR)	241
TORNILLERIA DEL MANDO DE VENTILADOR (GR)	96	TORNILLERÍA DEL FILTRO DE ACEITE	242
TORNILLERIA DE VOLANTE (GR)	108	TUBO DE LLENADO DE ACEITE (GR)	243
		FILTRO DE ACEITE DEL MOTOR (GR)	244
		ESCAPE DE GASES (GR)	247
		INDICADOR DEL NIVEL DE ACEITE (VARILLA) (GR)	251

CONTENIDO

Nombre	Página	Nombre	Página
TUBERÍAS DE ACEITE DEL MOTOR (GR)	256	TUBERÍAS DEL FILTRO DE COMBUSTIBLE	358
TUBERÍAS DE ACEITE (GR)	260	BOMBA DE CEBADO DE COMBUSTIBLE (GR)	363
TURBOCOMPRESOR - TUBERÍAS DE ACEITE DEL (GR)	261	BOMBA DE INYECCIÓN UNITARIA (GR)	366
TAPON DE MULTIPLE DE ACEITE DE MOTOR (GR)	267	BOMBA HIDRÁULICA DEL INYECTOR UNITARIO (GR)	370
BOMBA DE ACEITE DEL MOTOR (GR)	268	REGULADOR DE LA PRESION DE COMBUSTIBLE (GR)	372
VÁLVULA DE MUESTREO (GR)	272	SELLO DEL INYECTOR DEL COMBUSTIBLE (GR)	373
SISTEMA DE ENFRIAMIENTO	273	SISTEMA ELECTRICO Y DE ARRANQUE	374
ADAPTADOR DE VENTILADOR (GR)	273	CARGA - ALTERNADOR DE (GR)	374
ENFRIADOR DE ACEITE DEL MOTOR (GR)	280	CARGADOR DE BATERÍA	416
SOPLADOR - VENTILADOR (GR)	281	BATERÍA (GR)	417
SUCCIÓN - VENTILADOR DE (GR)	286	CABLE DE LA BATERÍA (GR)	420
PROTECTOR DEL RADIADOR (GR)	291	CONEXIÓN ELÉCTRICA (GR)	421
TUBERÍAS DEL AGUA (GR)	292	CONTROL ELECTRÓNICO DEL MOTOR Y MONTAJE	422
TAPÓN DE LAS TUBERÍAS DE AGUA (GR)	295	CONTROL AUTOMÁTICO DE ARRANQUE Y PARADA	424
BOMBA DE AGUA (GR)	296	CONTROL ELECTRÓNICO DEL MOTOR (GR)	430
RADIADOR (GR)	303	CONTROL REMOTO DE VELOCIDAD (GR)	431
SISTEMA DE ADMISION DE AIRE Y ESCAPE	307	SUJETADOR DEL PRISIONERO DE TIERRA (GR)	432
FILTRO DE AIRE (GR)	307	PROTECTOR DEL ALTERNADOR (GR)	433
TAPA CONTRA LA LLUVIA (CONJ)	312	MAZO DE CABLES DE TABLERO DE INSTRUMENTOS (CONJ)	436
ABRAZADERA DE BANDA	313	MAZO DE CABLES (CONJ)	437
TAPA DE ADMISIÓN DE AIRE (GR)	314	CALEFACCIÓN - ADMISIÓN DE AIRE DE LA (GR)	438
CODO DE ADMISIÓN DE AIRE (GR)	315	AGUA DE LAS CAMISAS - CALENTADOR DEL (GR)	440
CODO DE ESCAPE (GR)	322	VOLTIMETRO (CONJ)	442
EXTENSIÓN DEL ESCAPE (GR)	324	DETECTOR MAGNÉTICO (GR)	443
TORNILLERÍA DEL MÚLTIPLE DE ADMISIÓN (GR)	325	MONTAJE DE SOLENOIDE (GR)	444
INDICADOR DE CAMBIO DE FILTRO DE ACEITE (GR)	326	SENSOR DE NIVEL DE REFRIGERANTE (GR)	445
AIRE - TUBERÍAS DE (GR)	327	SENSOR DEL MOTOR (GR)	446
MÚLTIPLE DE ESCAPE (GR)	329	DETECTOR DE POSICIÓN (SISTEMA DE COMBUST.) (GR)	450
SILENCIADOR (GR)	331	SENSOR DE PRESIÓN (GR)	454
TUBO DE ESCAPE (GR)	332	SENSOR DE VELOCIDAD (GR)	459
TAPON DE ENTRADA DE MULTIPLE (GR)	333	SENSOR DE TEMPERATURA (GR)	464
ANTEFILTRO (CONJ)	334	AUXILIAR DE ARRANQUE CON ÉTER (GR)	466
ANTEFILTRO (GR)	335	MOTOR DE ARRANQUE ELÉCTRICO (GR)	468
TURBOCOMPRESOR (GR)	336	SOPORTE DE BATERÍA (GR)	514
SISTEMA DE COMBUSTIBLE	346		
TAPA DE LA BASE DEL FILTRO DE COMBUST. (GR)	346		
FILTRO DE COMBUSTIBLE (GR)	348		
FILTRO DE COMBUSTIBLE Y SEPARADOR DE AGUA (GR)	351		
COMBUSTIBLE - TUBERIAS FLEXIBLES DE	354		
TUBERÍAS DE COMBUSTIBLE (GR)	356		

CONTENIDO

Nombre	Página	Nombre	Página
VÁLVULA DE SOLENOIDE (GR)	515		
CABLES DEL CALENTADOR DE AIRE DE ADMISIÓN (GR)	516		
CABLES DEL CONTROL ELECTRÓNICO (GR)	519		
CABLES DEL MOTOR (GR)	520		
PUESTO DEL OPERADOR	525		
CONTROL ELECTRÓNICO DE MONITOREO DEL MOTOR (GR)	525		
CONVERTIDOR ELÉCTRICO (GR)	526		
GRUPO DE INDICADORES	528		
AMPERÍMETRO (GR)	530		
MEDIDOR DE VOLTAJE (GR)	531		
MODULO ELECTRÓNICO DE CUATRO INDICADORES (GR)	532		
MÓDULO DEL TACÓMETRO Y DEL VELOCÍMETRO (GR)	534		
MONTAJE DE LOS INSTRUMENTOS (GR)	536		
TACOMETRO ELECTRICO (GR)	537		
COMPARTIMIENTOS, PROTECTORES Y BASES	540		
BASE DEL MOTOR (GR)	540		
EQUIPO DE SERVICIO Y SUMINISTROS	541		
TABLA DE LOCALIZACIÓN DE LAS PLACAS Y CALCOMANÍAS	541		
INDICE DE NUMEROS DE PIEZA	B1		

ÍNDICE

Designação	Página	Designação	Página
INFORMAÇÃO GERAL	A20	ENGRENAGENS DE DISTRIBUIÇÃO	126
ALTERNATIVAS DE REPARO	A27	CAIXA DO VOLANTE DO MOTOR	132
ADITIVOS SUPLEMENTARES DO LÍQUIDO ARREFECEDOR	A32	CAIXA DIANTEIRA	142
PEÇAS DE MANUTENÇÃO	A44	RODA-GUIA	143
ÍNDICE	A74	TUCHO DA VÁLVULA	145
ARRANJO DO MOTOR	1	LEVANTAMENTO DO MOTOR	146
MOTOR COMPLETO	1	MONTAGEM - ALTERNADOR	148
MOTOR - NÚCLEO	5	MONTAGEM - MOTOR	152
MOTOR BÁSICO	15	MONTAGEM - COMANDO DO VENTILADOR	156
ADAPTADOR DO COMANDO AUXILIAR	15	MONTAGEM - COMPRESSOR DE REFRIGERANTE	160
ADAPTADOR ENTRE O MOTOR E A TRANSMISSÃO	16	MONTAGEM - CONVERSOR DE TORQUE	161
TENSOR DA CORREIA	20	MONTAGEM - TRANSMISSÃO	162
AJUSTADOR DE CORREIAS	22	CÁRTER DO ÓLEO DO MOTOR	163
CORREIA-ESTRIADA	24	PISTÃO E BIELA	167
EIXO-COMANDO DE VÁLVULA	25	BUJÃO DO BLOCO DO CILINDRO	169
SUPORTE DO RETENTOR	26	BUJÃO DO MOTOR	171
EMBREGEM	27	BUJÃO - CAIXA DO VOLANTE DO MOTOR	173
COMPRESSOR DE REFRIGERANTE	36	TOMADA DE FORÇA TRASEIRA	174
TAMPA - BLOCO DO MOTOR	39	POLIA DA RODA-GUIA	178
TAMPA - CAIXA DO VOLANTE	42	POLIA	180
TAMPA - CAIXA DIANTEIRA	43	POLIA DO VIRABREQUIM	184
TAMPA - MECANISMO DAS VÁLVULAS	45	POLIA DO VENTILADOR	188
VIRABREQUIM	50	POLIA - ACIONADOR DO VENTILADOR	190
BLOCO DO MOTOR	52	POLIA DO ALTERNADOR	191
CABEÇOTE DO MOTOR	55	RETENTOR DO VIRABREQUIM	193
AMORTECEDOR DE VIBRAÇÕES E POLIA	64	SUPORTE DO MOTOR	196
AMORTECEDOR	70	JOGO DE CORREIAS EM V	203
DRENO - ÓLEO DO MOTOR	72	MECANISMO DAS VÁLVULAS	235
COMANDO DE ACESSÓRIOS	74	SISTEMA DE LUBRIFICAÇÃO	238
COMANDO DO VENTILADOR	88	ADAPTADOR-TUBO DE ÓLEO DO MOTOR	238
COMANDO DA BOMBA D'ÁGUA	89	RESPIRO	239
ELEMENTO - COMPRESSOR DE AR	90	TAMPA - BOCAL DE ENCHIMENTO DO ÓLEO	241
FIXADORES - AMORTECEDOR	91	FIXADORES - FILTRO DE ÓLEO	242
FIXADORES - MONTAGEM DO MOTOR	95	BOCAL DE ENCHIMENTO DE ÓLEO DO MOTOR	243
FIXADORES - COMANDO DO VENTILADOR	96	FILTRO - ÓLEO DO MOTOR	244
FIXADORES DO VOLANTE DO MOTOR	108	ELIMINAÇÃO DE VAPORES DO CÁRTER	247
FIXADORES - CAIXA DIANTEIRA	109	INDICADOR - NÍVEL DO ÓLEO (VARETA)	251
FIXADORES DE LEVANTAMENTO	112	TUBOS - ÓLEO DO MOTOR	256
FLANGE - EIXO DE SAÍDA	115	TUBOS - ÓLEO	260
VOLANTE DO MOTOR	116	TUBOS - ÓLEO DO TURBOALIMENTADOR	261
		BUJÃO-COLETOR DO ÓLEO DO MOTOR	267
		BOMBA DE ÓLEO - MOTOR	268

ÍNDICE

Designação	Página	Designação	Página
VÁLVULA PARA TIRAR AMOSTRAS DE FLUIDOS	272	SISTEMA ELÉTRICO E DE PARTIDA	374
SISTEMA DE ARREFECIMENTO	273	ALTERNADOR DE CORRENTE	374
ADAPTADOR DO VENTILADOR	273	BATERIA - CARREGADOR	416
ARREFECEDOR - ÓLEO DO MOTOR	280	BATERIA	417
VENTILADOR DE SOPRO	281	CABO DA BATERIA	420
VENTILADOR DE SUÇÇÃO	286	CONEXÃO - ELÉTRICA	421
PROTETOR - RADIADOR	291	CONTROLE ELETRÔNICO E MONTAGEM - MOTOR	422
TUBOS - ÁGUA	292	CONTROLE AUTOMÁTICO - DAR PARTIDA/PARAR	424
BUJÃO - TUBULAÇÕES DE ÁGUA	295	CONTROLE ELETRÔNICO - MOTOR	430
BOMBA DE ÁGUA	296	CONTROLE REMOTO DA ROTAÇÃO	431
RADIADOR	303	FIXADORES - PRISIONEIRO TERRA	432
SISTEMA DE ADMISSÃO E ESCAPE	307	PROTETOR - ALTERNADOR	433
PURIFICADOR DE AR	307	CHICOTE - PAINEL DE INSTRUMENTOS	436
PROTETOR CONTRA CHUVA	312	CHICOTE - CABOS ELÉTRICOS	437
ABRAÇADEIRA	313	AQUECEDOR DE AR DE ADMISSÃO	438
TAMPA - ADMISSÃO DE AR	314	AQUECEDOR DA ÁGUA DO MOTOR	440
COTOVELO DE ADMISSÃO DE AR	315	VOLTÍMETRO	442
COTOVELO DE ESCAPE	322	SENSOR MAGNÉTICO	443
EXTENSÃO DO TUBO DE ESCAPE	324	MONTAGEM DO SOLENÓIDE	444
FIXADORES - COLETOR DE ADMISSÃO	325	SENSOR - NÍVEL DO LÍQUIDO ARREFECEDOR	445
INDICADOR - TROCA DO FILTRO DE AR	326	SENSOR DO MOTOR	446
TUBOS - AR	327	EMISSOR - POSIÇÃO	450
COLETOR DE ESCAPE	329	SENSOR - PRESSÃO	454
SILENCIADOR	331	SENSOR DE VELOCIDADE	459
CANO DE ESCAPE	332	SENSOR - TEMPERATURA	464
BUJÃO - COLETOR DE ADMISSÃO	333	AUXILIAR DE PARTIDA A ÉTER	466
PRÉ-PURIFICADOR	334	MOTOR ELÉTRICO DE PARTIDA	468
TURBOALIMENTADOR	336	SUORTE - BATERIA	514
SISTEMA DE COMBUSTÍVEL	346	VÁLVULA SOLENÓIDE	515
TAMPA - BASE DO FILTRO DE COMBUSTÍVEL	346	CABOS/FIOS ELÉTRICOS - AQUECEDOR DO AR DE ADMISS.	516
FILTRO - COMBUSTÍVEL	348	CABOS/FIOS ELÉTRICOS - CONTROLE ELETRÔNICO	519
FILTRO DE COMBUSTÍVEL E SEPARADOR DE ÁGUA	351	CABOS/FIOS ELÉTRICOS - MOTOR	520
TUBOS - FLEXÍVEIS DO COMBUSTÍVEL	354	POSTO DO OPERADOR	525
TUBOS - COMBUSTÍVEL	356	CONTROLE - MONITORIZAÇÃO DO MOTOR	525
TUBOS - FILTRO DO COMBUSTÍVEL	358	CONVERSOR ELÉTRICO	526
BOMBA DE ESCORVA DO COMBUSTÍVEL	363	INDICADOR	528
BOMBA DA UNIDADE INJETORA	366	AMPERÍMETRO	530
BOMBA HIDRÁULICA - UNIDADE INJETORA	370	MEDIDOR DE VOLTAGEM	531
REGULADOR DE PRESSÃO DO COMBUSTÍVEL	372	MÓDULO ELETRÔNICO DE QUATRO INDICADORES	532
RETENTOR - INJETOR DE COMBUSTÍVEL	373	MÓDULO - VELOCÍMETRO E TACÔMETRO	534
		MONTAGEM DOS INSTRUMENTOS	536
		TACÔMETRO - ELÉTRICO	537

ÍNDICE

Designação	Página	Designação	Página
COBERTURAS, PROTETORES E			
BASES	540		
SUORTE DO MOTOR	540		
EQUIPAMENTOS DE SERVIÇO E			
SUPRIMENTOS	541		
TABELA - PLACA E DECALQUE	541		
ÍNDICE DE NÚMERO DE PEÇA	B1		

INHALTSVERZEICHNIS

Bezeichnung	Seite	Bezeichnung	Seite
ALLGEMEINE HINWEISE	A22	LÜFTERANTRIEBSAUFHÄNGUNG	156
REPARaturalTERNATIVEN	A28	KÄLTEMITTELKOMPRESSOR- AUFHÄNGUNG	160
KÜHLMITTELZUSATZ	A33	DREHMOMENTWANDLERAUFGÄN- GUNG	161
WARTUNGSTEILE	A47	GETRIEBEAUFLAGER	162
STICHWORTVERZEICHNIS	A82	ÖLWANNE	163
MOTOR	1	PLEUELSTANGE UND KOLBEN	167
MOTOR, KOMPLETT	1	ZYLINDERBLOCKSCHRAUBE	169
MOTORKÜHLERBLOCK	5	MOTORSTOPFEN	171
MOTOR (GRUNDAUSFÜHRUNG)	15	SCHWUNGRADGEHÄUSESTOPFEN	173
NEBENANTRIEBSANSCHLUSS	15	HECKZAPFWELLENANTRIEB	174
GETRIEBEANSCHLUSS	16	UMLENKRIEMENSCHIEBE	178
RIEMENSPANNER	20	RIEMENSCHIEBE	180
RIEMEN - GERIPPT	24	KURBELWELLEN-RIEMENSCHIEBE	184
NOCKENWELLE	25	LÜFTERRIEMENSCHIEBE	188
DICHTUNGSTRÄGER	26	DREHSTROMGENERATOR-RIEMENSCHIE- BE	191
KUPPLUNG	27	KURBELWELLENDICHTUNG	193
KÄLTEMITTELKOMPRESSOR	36	MOTORAUFHÄNGUNG	196
MOTORBLOCKDECKEL	39	KEILRIEMENSATZ	203
SCHWUNGRADGEHÄUSEDECKEL	42	VENTILSTEUERUNG	235
STIRNRADGEHÄUSEDECKEL	43	SCHMIERSYSTEM	238
VENTILDECKEL	45	MOTORÖLLEITUNGSADAPTER	238
KURBELWELLE	50	ENTLÜFTER	239
MOTORBLOCK	52	ÖLEINFÜLLSTUTZENKAPPE	241
ZYLINDERKOPF	55	ÖLFILTER-HALTETEILE	242
DÄMPFER UND RIEMENSCHIEBE	64	MOTORÖLEINFÜLLSTUTZEN	243
DÄMPFER	70	ÖLFILTER	244
MOTORÖLABLASS	72	ENTDUNSTER	247
NEBENANTRIEB	74	ÖLMESSSTAB	251
LÜFTERANTRIEB	88	MOTORÖLLEITUNGEN	256
KÜHLWASSERPUMPENANTRIEB	89	ÖLLEITUNGEN	260
LUFTKOMPRESSORELEMENT	90	TURBOLADERÖLLEITUNGEN	261
DÄMPFER-HALTETEILE	91	MOTORÖLSAMMELLEITUNGSSTOP- FEN	267
MOTORMONTAGE-BEFESTIGUNGSTEI- LE	95	SCHMIERPUMPE	268
LÜFTERANTRIEB - HALTETEILE	96	PROBEENTNAHMEVENTIL	272
SCHWUNGRAD-HALTETEILE	108	KÜHLSYSTEM	273
STIRNRADGEHÄUSE-HALTETEILE	109	LÜFTERANSCHLUSS	273
HUBÖSEN-HALTETEILE	112	MOTORÖLKÜHLER	280
ABTRIEBSFLANSCH	115	DRUCKLÜFTER	281
SCHWUNGRAD	116	SAUGLÜFTER	286
STIRNRAD	126	KÜHLERSCHUTZ	291
SCHWUNGRADGEHÄUSE	132	KÜHLWASSERLEITUNGEN	292
STIRNRADGEHÄUSE	142	WASSERLEITUNGSSTOPFEN	295
LEITRAD	143	KÜHLWASSERPUMPE	296
HUBVENTIL	145	KÜHLER	303
MOTORHUBÖSE	146	LUFTANSAUG- UND ABGASSYSTEM	307
DREHSTROMGENERATOR - BEFESTIGUNG	148	LUFTREINIGER	307
MOTORAUFLAGER	152	REGENKAPPE	312
		KLEMMSCHELLE	313

INHALTSVERZEICHNIS

Bezeichnung	Seite	Bezeichnung	Seite
LUFTEINLASSDECKEL	314	STELLUNGSSENSOR	450
LUFTEINLASSBOGEN	315	DRUCKSENSOR	454
AUSPUFFBOGEN	322	DREHZAHLSENSOR	459
AUSPUFFROHRVERLÄNGERUNG	324	TEMPERATURSENSOR	464
EINLASSKRÜMMER-HALTETEILE	325	ÄTHERSTARTHILFE	466
LUFTFILTERWARTUNGSANZEIGE	326	STARTERMOTOR	468
DRUCKLUFTLEITUNGEN	327	BATTERIETRÄGER	514
AUSPUFFKRÜMMER	329	MAGNETVENTIL	515
SCHALLDÄMPFER	331	LUFTEINLASSHEIZUNGSVERDRAHTUNG	516
AUSPUFFROHR	332	VERDRAHTUNG (ELEKTRON. STEUERUNG)	519
EINLASSKRÜMMERSTOPFEN	333	MOTORVERDRAHTUNG	520
VORREINIGER	334		
TURBOLADER	336		
KRAFTSTOFFSYSTEM	346	BEDIENUNGSSTAND	525
KRAFTSTOFFFILTERSOCKELDECKEL	346	MOTORÜBERWACHUNGSSTEUERUNG	525
KRAFTSTOFFFILTER	348	ELEKTR. UMFORMER	526
WASSERABSCHIEDER- U. KRAFTSTOFFFILTER	351	ANZEIGENSATZ	528
KRAFTSTOFFLEITUNGEN, ELAST.	354	AMPEREMETER	530
KRAFTSTOFFLEITUNGEN	356	SPANNUNGSMESSER	531
KRAFTSTOFFFILTERLEITUNGEN	358	MODUL - VIER ELEKTRON. ANZEIGEN	532
KRAFTSTOFF-ENTLÜFTUNGSPUMPE	363	GESCHWINDIGKEITS- U. DREHZAHLMESSERMODUL	534
EINSPRITZDÜSENpumpe	366	INSTRUMENTENBEFESTIGUNG	536
PUMPENDÜSE, HYDRAULISCH	370	DREHZAHLMESSER, ELEKTR.	537
KRAFTSTOFFDRUCKREGLER	372		
EINSPRITZDÜSENDICHTUNG	373		
		GEHÄUSE, SCHUTZVERKLEIDUNGEN UND SOCKEL	540
ELEKTRISCHE ANLAGE UND STARTSYSTEM	374	MOTORSOCKEL	540
DREHSTROMGENERATOR	374		
BATTERIELADEGERÄT	416	WARTUNGSAUSRÜSTUNG UND -ZUBEHÖR	541
BATTERIE	417	TABELLE - SCHILD U. AUFKLEBER	541
BATTERIEKABEL	420		
ANSCHLUSS, ELEKTR.	421		
STEUERUNGSEINHEIT, ELEKTRON. FÜR MOTOR UND BEFEST.	422	ERSATZTEILNUMMERNINDEX	B1
AUTOMATIKSTEUERUNG (STARTEN/ABSTELLEN)	424		
MOTORSTEUERUNG, ELEKTRON.	430		
FERNDREHZAHLREGELUNG	431		
MASSEBAND-HALTETEIL	432		
DREHSTROMGENERATORVERKLEIDUNG	433		
INSTRUMENTENBRETT-KABELBAUM	436		
VERDRAHTUNGSKABELBAUM	437		
LUFTEINLASSVORWÄRMER	438		
UMLAUFKÜHLWASSERHEIZUNG	440		
SPANNUNGSANZEIGE	442		
AUSSCHALTER, MAGN.	443		
SOLENOIDBEFESTIGUNG	444		
KÜHLMITTELSTANDSENSOR	445		
MOTORSSENSOR	446		

GENERAL INFORMATION

1. ENGINE IDENTIFICATION

Caterpillar engines are identified with Serial Numbers and Arrangement Numbers. In some cases, Modification Numbers are also used. The serial number plate which shows these numbers is mounted on the engine.

Caterpillar dealers need this information to determine which components were included on the engine when it was assembled at the factory. This permits accurate identification of replacement part numbers.

2. ORDERING PARTS

WARNING

When replacement parts are required for this product Caterpillar recommends using Caterpillar replacement parts or parts with equivalent specifications including, but not limited to, physical dimensions, type, strength and material.

Failure to heed this warning can lead to premature failures, product damage, personal injury or death.

Quality Caterpillar replacement parts are available from Caterpillar dealers throughout the world. Their parts inventories are up to date and include all parts normally required to protect your investment in Caterpillar Engines. Dealers may offer repair kits or remanufactured parts to allow selection of the most effective repair alternative for a particular situation. When ordering parts, your order should specify the quantity, part number, part name, and the serial number/product identification number of the engine for which the parts are needed.

3. PARTS MANUAL ORGANIZATION

Product information in this manual is presented as "information elements" that represent all of the components for the specific model. An Engine Arrangement is an example of an information element. The information elements are organized alphabetically by part name and secondarily by part number within each major section of the manual.

4. TABLE OF CONTENTS

New Feature

A table of contents (TOC) is found at the beginning of the manual. The TOC lists each section of the manual with a complete list of all information elements organized as they appear in the manual. Page numbers are provided for quick reference to detailed parts identification illustrations and serviceable consist lists.

5. MAINTENANCE PARTS INDEX

The Maintenance Parts Index, located near the beginning of the manual, references most frequently used maintenance part numbers, providing description, quantity, usage and page number. This information is organized alphabetically by part description.

6. INDEX

The index located near the front of the manual is an alphabetical listing of all information elements included in the manual. Page numbers are provided for quick reference to detailed parts identification illustrations and serviceable consist lists.

7. PART NUMBER INDEX

A numerical index listing all part numbers and the corresponding page number(s) appears at the back of the manual.

8. CAPTIONS

Captions located at the top of each page of an information element identify the part number and part name along with additional descriptive information. S/N information found in each caption should be used to select correct information for a specific engine. Field replacement options, identification of optional attachment components, and where used ("part of") information is also provided.

New Feature

The first line of a caption is shown in larger type font to indicate the beginning of an information element. Captions for additional pages that may be required to illustrate an information element will be shown in standard type font and will include the term (*contd.*)

GENERAL INFORMATION

9. NON-SERVICED PARTS

New Feature

In some instances it is necessary to display non-serviced parts that are a link to lower level serviceable consist lists. These non-serviced part numbers are shown in *italic* type indicating that they are not available. All consist lists have not been converted to reflect this enhancement.

10. PARTS LIST REFERENCE NUMBERS

New Feature

Numbers shown in the Ref No column correspond to numbers used in the associated graphic(s). An alphabetic suffix may be added to a reference number to identify lower level consist items. Numbers shown in the Graphic Ref column refer to the graphic number identifier displayed in the lower left corner of each illustration. The Graphic Ref number may be used in combination with the item Ref No to determine the correct part number. There may be intentional omission of a Ref No in a consist list as information is updated to reflect the latest serviceable part numbers.

11. INDENTED PART NAMES

When a part name is indented in a parts list, it is part of (included in) the group or assembly under which it is indented.

12. ILLUSTRATION REFERENCE LETTERS

When necessary, illustrations contain reference letters (A, B, C etc.) that are intended to track lines and harnesses from one point to another. They are also used to show where to reconnect illustrations that have been separated.

13. ABBREVIATIONS AND SYMBOLS

O.D. – Outside Diameter
I.D. – Inside Diameter
A – Not Part Of This Group
B – Use As Required
C – Change From Previous Type
D – Order By The Meter
E – Order By The Centimeter
F – Not Shown
G – Order By The Inch
I – See Hose Fabrication Guide
M – Metric Part
R – Remfg Part May Be Available
Y – Separate Illustration
Z – Not Serviced Separately

NOTE:

Continuing improvement and advancement of product design may cause changes to your engine which may not be included in this publication. Whenever a question arises regarding your Caterpillar product or this publication, please consult your Caterpillar dealer for the latest available information.

GÉNÉRALITÉS

1. IDENTIFICATION DU MOTEUR

Les moteurs Caterpillar portent des numéros de série et des numéros de version. Dans certains cas, des numéros de modification sont aussi utilisés. Ces numéros figurent sur la plaque de numéro de série qui se trouve sur le moteur.

Les concessionnaires Caterpillar ont besoin de ces renseignements pour déterminer les composants inclus sur le moteur lors de l'assemblage à l'usine. Cela permet d'identifier les numéros de pièces de rechange avec précision.

2. COMMANDE DE PIÈCES



Lorsqu'il faut remplacer des pièces de rechange pour ce produit Caterpillar recommande d'utiliser les pièces de rechange Caterpillar ou les pièces qui ont des spécifications équivalentes dont les dimensions physiques, le type, la force et le matériau. Ces équivalences ne se limitent pas à l'énoncé précédent.

L'observation de cette mise en garde peut entraîner des défaillances prématurées, des dommages au produit, des blessures ou même la mort.

Les concessionnaires Caterpillar fournissent dans le monde entier des pièces de rechange de qualité Caterpillar. Leurs stocks de pièces sont constamment réapprovisionnés et comptent toutes les pièces nécessaires pour assurer la bonne marche de vos moteurs Caterpillar. Certains concessionnaires proposent également des kits de réparation ou des pièces rénovées, ce qui permet de choisir la solution la plus économique dans une situation donnée. Lors des commandes de pièces, mentionner la quantité, le numéro de pièce et la désignation des pièces ainsi que le numéro de série/numéro d'identification (PIN) du moteur pour lequel ces pièces sont requises.

3. ORGANISATION DU CATALOGUE DE PIÈCES

Les renseignements sur les produits sont présentés sous forme de "Information élément" (élément d'information) représentant tous les composants d'un modèle donné. "Engine Arrangement" (version de moteur) est un exemple d'un élément d'information. Les éléments d'information sont classés par ordre alphabétique par la désignation standard des pièces et par numéros de pièces dans chaque partie importante du manuel.

4. TABLE DES MATIÈRES



Nouvelle Caractéristique

La table des matières se trouve au début du manuel. La table des matières fournit la liste de tous les chapitres du manuel avec une liste complète de tous les éléments d'information classés par ordre d'apparition dans le manuel. Les numéros de page sont fournis afin que l'utilisateur puisse trouver rapidement les illustrations détaillées concernant l'identification des pièces et les listes des pièces d'entretien.

5. INDEX DES PIÈCES D'ENTRETIEN

La rubrique "Index des pièces d'entretien" qui se trouve au début du manuel renvoie aux pièces d'entretien les plus fréquemment utilisées en précisant la désignation, la quantité, là où la pièce est utilisée et le numéro de page. Ces pièces sont classés par ordre alphabétique.

6. INDEX

L'index qui se trouve vers le début du manuel est une liste alphabétique de tous les éléments d'information du manuel. Les numéros de page sont fournis afin que l'utilisateur puisse trouver rapidement les illustrations détaillées concernant l'identification des pièces et les listes des pièces d'entretien.

7. INDEX DES NUMÉROS DE PIÈCES

Une liste numérique de tous les numéros de pièces et des pages correspondantes se trouve à la fin du manuel.

8. LÉGENDES

Les légendes qui se trouvent en haut de chaque page de chaque élément d'information fournissent le numéro de pièce, la désignation ainsi que des renseignements supplémentaires sur les pièces. Les renseignements concernant les numéros de série (S/N) qui se trouvent dans chaque légende doivent être utilisés pour sélectionner les informations correctes pour un moteur donné. Les informations concernant les options de remplacement sur le chantier, l'identification des composants des équipements offerts en option et les lieux d'application sont aussi fournies.



Nouvelle Caractéristique

Les lettres de la première ligne d'une légende sont présentées en police plus grande afin d'indiquer le début d'une unité d'information. Les légendes qui pourraient être requises pour des pages supplémentaires afin d'illustrer une unité d'information seront présentées en police standard et comprendront le terme (à suivre).

9. PIÈCES NON FOURNIES



Nouvelle Caractéristique

Dans certains cas, il est nécessaire d'indiquer les pièces non fournies qui sont en aval de la liste des pièces d'entretien. Les numéros des pièces non fournies dans la liste des pièces et les légendes seront en italique pour signaler qu'ils ne sont pas disponibles.

10. NUMÉROS DE RÉFÉRENCE DE LA LISTE DES PIÈCES



Nouvelle Caractéristique

Les numéros indiqués dans la colonne des numéros de références correspondent aux numéros utilisés dans les illustrations auxquelles ils sont associés. Un suffixe alphabétique peut être ajouté à un numéro de référence pour identifier la liste des articles en aval. Les numéros indiqués dans la colonne de référence de l'illustration renvoient à l'identification du numéro affiché dans le coin inférieur gauche de chaque illustration. Le numéro de référence de l'illustration pourrait être utilisé avec le numéro de référence de l'article pour déterminer le numéro de pièce correct. Il peut y avoir une omission intentionnelle d'un numéro de référence dans une liste de pièces suite à la mise à jour des informations en vue de refléter les numéros de pièces les plus récentes.

11. DÉSIGNATIONS DE PIÈCES EN RETRAIT

Lorsqu'une désignation de pièce est en retrait, cela veut dire que l'article en regard fait partie de l'ensemble sous lequel il figure.

12. LETTRES DE RÉFÉRENCE DES ILLUSTRATIONS

Quand cela est nécessaire, les illustrations comportent des lettres de référence (A, B, C, etc.) pour montrer le trajet des canalisations et faisceaux de câbles d'un point à l'autre. Elles sont utilisées également pour indiquer où relier les illustrations séparées auparavant.

13. ABRÉVIATIONS ET SYMBOLES

- O.D. – Diamètre extérieur
- I.D. – Diamètre intérieur
- A – Ne fait pas partie de ce groupe
- B – Utiliser selon besoin
- C – Modification
- D – Commander par mètre
- E – Commander par centimètre
- F – Non représenté
- G – Commander par pouce
- I – Voir "Hose Fabrication Guide"
- M – Pièce métrique
- R – Pièce rénovée éventuellement disponible
- Y – Illustration séparée
- Z – Non fourni séparément

NOTA:

En raison du progrès technique et des améliorations continues apportées au matériel, votre moteur comporte peut-être des modifications qui n'apparaissent pas dans la présente publication. En cas de doute sur un détail de votre moteur Caterpillar ou sur le texte de la présente publication, adressez-vous à votre concessionnaire Caterpillar.

INFORMACIÓN GENERAL

1. IDENTIFICACIÓN DEL MOTOR

Los motores Caterpillar se identifican con Números de Identificación del Producto (PIN). El motor se identifica además con Números de Configuración y en algunos casos, Números de Modificación. Estos números están en las placas de identificación que se encuentran montadas en el motor.

Los distribuidores Caterpillar necesitan esta información para determinar que componentes fueron incluidos en el motor cuando lo ensamblaron en la fábrica. Estos números permiten identificar con exactitud los números de piezas de repuesto.

2. COMO PEDIR REPUESTOS

ADVERTENCIA

Cuando se necesiten piezas de repuesto para este producto, Caterpillar recomienda usar piezas de repuesto Caterpillar o piezas que tengan especificaciones equivalentes incluyendo, pero sin estar limitadas a, dimensiones físicas, tipo, fortaleza y material.

El no hacer caso de esta advertencia puede llevar a fallas prematuras, daños al producto y lesiones graves o mortales.

Las piezas de repuesto Caterpillar de calidad están disponibles de los distribuidores Caterpillar en todo el mundo. Sus existencias actualizadas incluyen todas las piezas normalmente requeridas para proteger su inversión en motores Caterpillar. Los distribuidores pueden tener juegos de reparación o piezas remanufacturadas para permitir la selección de la mejor alternativa de reparación en un caso en particular. Al pedir piezas de repuesto, especifique en su pedido la cantidad, el número de pieza, el nombre de la pieza y el número de serie/número de identificación del producto del motor para la cual se necesitan estas piezas.

3. ORGANIZACION DEL MANUAL DE PIEZAS

La información sobre el producto, se presenta en este manual, como "elementos de información" que representan todos los componentes de un modelo específico. Las configuraciones de motores es un ejemplo de un elemento de información. Los elementos de información están organizados primeramente por nombres de piezas en orden alfabético y en segundo lugar, por el número de pieza dentro de cada sección principal del manual.

4. CONTENIDO

Nueva Característica

La página de Contenido se encuentra al comienzo del manual. El Contenido indica cada sección del manual con una lista completa de todos los elementos de información organizados en el orden que aparecen en el manual. Los números de página proporcionan una referencia rápida a las ilustraciones detalladas de identificación de piezas y a las listas de componentes de repuesto de dichas piezas.

5. INDICE DE PIEZAS DE MANTENIMIENTO

Al frente de este catálogo se encuentra un índice de los números de piezas utilizadas más frecuentemente para el mantenimiento, que incluye descripción, cantidad necesaria, lugar de utilización y número de página. Esta información está organizada alfabéticamente, por descripción de la pieza.

6. ÍNDICE

El Índice, ubicado cerca frente del manual, es una lista en orden alfabético de todos los elementos de información incluidos en el manual. Los números de página proporcionan una referencia rápida a las ilustraciones detalladas de identificación de piezas y a las listas de componentes de repuesto de dichas piezas.

7. INDICE NUMÉRICO DE PIEZAS

Un índice numérico de piezas con el correspondiente número de página aparece al final de este catálogo.

8. TÍTULOS

Los títulos ubicados en la parte superior de cada página de elementos de información identifican el número y el nombre de la pieza junto con información descriptiva adicional para ayudar al usuario a seleccionar información correcta para un motor en particular. También se suministra información sobre las opciones de reparación en el campo, la identificación de componentes de accesorios optativos y el lugar de ubicación de la pieza ("es parte de").

Nueva Característica

La primera línea del título se muestra con un tipo de letra más grande para indicar el comienzo de un elemento de información. Si se requieren páginas adicionales para ilustrar un elemento de información, los títulos se muestran con un tipo de letra normal y la continuación se indica entre paréntesis.

INFORMACIÓN GENERAL

9. PIEZAS QUE NO SE SUMINISTRAN COMO REPUESTO

Nueva Característica

En algunos casos es necesario indicar piezas que no se suministran como repuesto pero que pueden estar conectadas a listas de componentes de otras piezas de repuesto. En tal caso, dichas piezas se muestran en cursiva para indicar que no son piezas disponibles.

10. NÚMEROS DE REFERENCIA

Nueva Característica

Los números en la columna de No. de Referencia corresponden a los números indicados en la ilustración que pertenece a ese número de pieza. Los números que tienen un sufijo alfabético identifican artículos de las listas de componentes de piezas. Los números en la columna de Referencia de la ilustración se identifican en la esquina inferior izquierda de cada ilustración. Para determinar el número correcto de pieza se puede utilizar tanto el No. de Referencia de la ilustración como el No. de Referencia del artículo. A medida que se actualiza la información para indicar los más recientes números de piezas de repuesto, puede omitirse intencionalmente un No. de Referencia en una lista de componentes de piezas.

11. NOMBRES DE PIEZA SANGRADOS

Cuando el nombre de una pieza está sangrado en una lista, significa que esta pieza forma parte del grupo o conjunto del renglón inmediatamente superior.

12. LETRAS DE REFERENCIA DE ILUSTRACIONES

Las ilustraciones contienen algunas veces letras de referencia (A, B, C etc.) cuyo propósito es seguir el trayecto de líneas y mazos de cables de un punto a otro. También se utilizan para mostrar dónde volver a unir ilustraciones que se habían separado.

13. ABREVIATURAS Y SIMBOLOS

O.D. – Diámetro exterior

I.D. – Diámetro interior

A – No es pieza de este grupo

B – Utilizado según la demanda

C – Indica cambio

D – Se pide por metro

E – Se pide por centímetro

F – No se muestra

G – Se pide por pulgada

I – Ver "Hose Fabrication Guide"

M – Pieza métrica

R – Puede estar disponible como pieza remanufacturada

Y – Ilustración separada

Z – No se suministra por separado

NOTA:

Las continuas mejoras y adelantos en diseño podrían originar cambios a su motor que no se incluyen en esta publicación. Cuando tenga alguna pregunta acerca de su producto Caterpillar o de esta publicación, consulte al distribuidor Caterpillar para obtener la información más reciente.

INFORMAÇÃO GERAL

1. IDENTIFICAÇÃO DO MOTOR

Os motores Caterpillar são identificadas pelos Números de Série e Números de Arranjo. Em alguns casos, Números de Modificação são também usados. A placa do número de série que exibe esses números encontra-se no motor.

Os revendedores Caterpillar necessitam destas informações para determinar que componentes foram incluídos no motor durante a montagem na fábrica. Isto facilita a identificação precisa dos números de peça de reposição.

2. COMO OBTER PEÇAS



Quando peças de substituição são exigidas para este produto, a Caterpillar recomenda a utilização de peças de substituição Caterpillar ou peças com as especificações equivalentes incluindo, mas não limitadas, à dimensões físicas, tipos, resistência e materiais.

A inobservância desta advertência poderá resultar em falhas prematuras, danos ao produto, ferimentos ou morte.

As Peças de Reposição de Qualidade Caterpillar encontram-se disponíveis nos revendedores Caterpillar no mundo inteiro. Seus estoques de peças são atualizados e incluem todas as peças normalmente necessárias para proteger seu investimento em motores Caterpillar. Alguns revendedores podem oferecer jogos de reparo ou peças de troca/remanufaturadas disponíveis como uma opção da alternativa de reparo mais eficaz para uma situação específica. Ao encomendar peças, seu pedido deve especificar a quantidade, o número e o nome da peça e o número de série/número de identificação do produto referentes ao motor para o qual as peças se destinam.

3. ORGANIZAÇÃO DO MANUAL DE PEÇAS

A informação do produto neste manual é apresentada em forma de "elementos de informação" que representam todos os componentes para o modelo específico. O Arranjo de Motor é um exemplo de elemento de informação. Os elementos de informação são organizados em ordem alfabética por nome de peça ou, secundariamente, por número de peça incluído em cada seção principal do manual.

4. LISTA DE CONTEÚDOS



A Lista de Conteúdos (TOC) se encontra no princípio do manual. A Lista de Conteúdos (TOC) relaciona em cada seção do manual uma lista completa com todos os elementos de informação organizados conforme aparecem no manual. Números de página são fornecidos para que se tenha referência rápida de ilustrações de peças detalhadas e listas de conteúdos que podem receber serviço de manutenção.

5. ÍNDICE DE PEÇAS DE MANUTENÇÃO

O Índice de Peças de Manutenção, localizado perto do princípio do manual, faz referência aos números de peça de manutenção usados com maior frequência, fornecendo uma descrição, a quantidade, o uso e o número de página. Esta informação é organizada com a descrição da peça em ordem alfabética.

6. ÍNDICE

O Índice localizado perto do princípio do manual, consiste de uma lista em ordem alfabética de todos os elementos de informação incluídos no manual. Números de página são fornecidos para que se tenha referência rápida de ilustrações de peças detalhadas e listas de conteúdos que podem receber serviço de manutenção.

7. ÍNDICE DE NÚMERO DE PEÇA

Um índice numérico relacionando todos os números de peça e a(s) página(s) correspondentes, aparece no final do manual.

8. LEGENDAS

As legendas localizadas na parte de cima de cada página de um elemento de informação identifica o número de peça e o nome da peça, juntamente com informação descritiva adicional. Informações sobre o Número de Série (S/N) encontradas em cada legenda devem ser usadas para selecionar a informação correta sobre um motor específico. Opções de substituição no campo, identificação de componentes de acessórios opcionais e informações sobre onde são utilizados ("parte de") são também fornecidas.

INFORMAÇÃO GERAL

Novidades

A primeira linha de uma legenda é indicada em tipo maior para indicar o princípio de um elemento de informação. Legendas para páginas adicionais que podem ser necessárias para ilustrar um elemento de informação serão apresentadas em tipo padrão e incluirão o termo (*continua*) .

9. NÃO DISPONÍVEL SEPARADAMENTE

Novidades

Em alguns casos, é necessário mostrar peças não disponíveis separadamente que têm uma ligação com listas de conteúdos de nível inferior que podem receber serviço de manutenção. Os números de peça destes componentes não disponíveis aparecerão em *italico* , a fim de indicar que não estão disponíveis.

10. NÚMEROS DE REFERÊNCIA À LISTA DE PEÇAS

Novidades

Os números indicados na coluna Ref No (No. de Referência) correspondem-se aos números usados no(s) gráfico(s) correspondente(s). Um sufixo com letras pode ser acrescentado a um número de referência para identificar itens de conteúdo de nível inferior. Os números indicados na coluna Graphic Ref (Referência de Gráfico) referem-se ao identificador de número de gráfico presente no canto esquerdo inferior de cada ilustração. O número de Referência de Gráfico pode ser usado em combinação com o item Ref No para determinar-se o número de peça correto. Poderá haver omissão intencional de um número de referência (Ref No) de uma lista de conteúdos uma vez que as informações são atualizadas para refletir os números de peça mais recentes que podem receber serviço de manutenção.

11. NOMES DE PEÇAS DESALINHADOS

Quando um nome de peça encontra-se desalinhado numa lista de peças, significa que tal item faz parte do (está incluído no) grupo ou conjunto sob o qual está relacionado.

12. LETRAS DE REFERÊNCIA NAS ILUSTRAÇÕES

Quando necessário, as ilustrações contêm letras de referência (A, B, C, etc.) que são utilizadas para seguir tubulações e cabos elétricos de um ponto a outro. Também foram utilizadas para indicar onde se pode reconectar as ilustrações que foram separadas.

13. ABREVIÇÕES E SÍMBOLOS

- O.D. – "Outside Diameter" (Diâmetro Externo)
- I.D. – "Inside Diameter" (Diâmetro Interno)
- A – Não faz parte deste grupo
- B – Use conforme necessário
- C – Indica modificação
- D – Vendido por metro
- E – Vendido por centímetro
- F – Não ilustrado
- G – Vendido por polegada
- I – Consulte o seu revendedor quanto a mangueira
- M – Peça métrica
- R – Peça remanufaturada pode estar disponível; consulte o seu revendedor Cat
- Y – Ilustração separada
- Z – Não disponível separadamente

NOTA:

Os contínuos aperfeiçoamentos e avanços no projeto do produto podem ocasionar modificações em seu motor que talvez ainda não estejam incluídas nesta publicação. Sempre que surgirem dúvidas quanto a um produto Caterpillar ou quanto à presente publicação, consulte o seu revendedor Caterpillar para obter as informações mais recentes disponíveis.

ALLGEMEINE HINWEISE

1. MOTORENKENNZEICHNUNG

Caterpillar-Motoren sind mit SERIAL NUMBERS (Seriennummern) und ARRANGEMENT NUMBERS (Ausführungsnummern) gekennzeichnet. In einigen Fällen werden auch MODIFICATION NUMBERS (Änderungsnummern) erteilt. Diese Nummern befinden sich auf dem Typenschild des Motors.

Die Caterpillar-Händler benötigen diese Nummern, um festzustellen, welche Bauteile bei der Montage des Motors verwendet wurden. Dies ermöglicht das Auffinden der richtigen Ersatzteilnummern.

2. BESTELLEN VON ERSATZTEILEN

WARNUNG

Wenn für diese Maschine Ersatzteile benötigt werden, empfiehlt Caterpillar, ausschließlich Caterpillar-Ersatzteile oder solche zu verwenden, die die gleichen technischen Merkmale hinsichtlich Typ, Festigkeit, Werkzeugeigenschaften und die gleichen Maße aufweisen.

Bei Nichtbeachtung dieser Warnung besteht Verletzungs- oder sogar Lebensgefahr! Ferner kann Nichtbeachtung vorzeitige Ausfälle der Teile und Beschädigung der Maschine zur Folge haben.

Original Caterpillar-Ersatzteile können weltweit bei jedem Caterpillar-Händler bestellt werden. Die umfangreichen Händlerlager enthalten normalerweise alle Teile, die Sie für Ihren Caterpillar-Motor benötigen. Einige Händler bieten Reparatursätze, Austausch- oder werküberholte Teile an, so daß Sie eine Auswahl unter verschiedenen Reparaturmöglichkeiten treffen können. Ihre Bestellung muß folgende Angaben enthalten: Anzahl der benötigten Teile, Bestellnummer, Bezeichnung des Teils und Serien-Nr./Produkt-Ident-Nr. des Motors, für den diese Teile benötigt werden.

3. AUFBAU DES PARTS MANUAL

Die Produktinformationen für alle Komponenten eines bestimmten Modells sind in INFORMATION ELEMENTS (Informationseinheiten) gegliedert. ENGINE ARRANGEMENT (Motorausführung) ist ein Beispiel für solche Informationseinheiten. Sie sind innerhalb jeder Gruppe alphabetisch, entsprechend der Ersatzteilbezeichnung, und zusätzlich numerisch, entsprechend der Ersatzteilnummer, geordnet.

4. INHALTSVERZEICHNIS

Neu im Parts Manual

Das Inhaltsverzeichnis befindet sich am Anfang des Buches. Im Inhaltsverzeichnis werden die einzelnen Abschnitte des Buches aufgeführt. Die Abschnitte enthalten eine vollständige Aufstellung aller Informationseinheiten. Diese sind entsprechend ihrem Erscheinen im Buch geordnet. Das Inhaltsverzeichnis enthält Seitenangaben für Schnellverweise auf detaillierte Abbildungen und Teillisten.

5. INDEX FÜR WARTUNGSTEILE

Der Index für Wartungsteile vorn im Buch enthält die Bestellnummern, Seitenangaben, Mengenangaben und Informationen über den Einsatzbereich für die am häufigsten benötigten Ersatzteile. Die Angaben sind alphabetisch entsprechend der Teilebezeichnung geordnet.

6. INDEX

Der Index vorn im Buch enthält eine alphabetische Liste aller Informationseinheiten. Er enthält Seitenangaben für Schnellverweise auf detaillierte Abbildungen und Teillisten.

7. INDEX FÜR BESTELLNUMMERN

Hinten im Buch befindet sich ein numerischer Index, mit allen Bestellnummern und dem Hinweis auf die Seite, auf der sich die betreffende Abbildung befindet.

8. ÜBERSCHRIFTEN

Die Überschriften, die sich oben auf den Seiten der Informationseinheiten befinden, enthalten Bestellnummern, Ersatzteilbezeichnungen und zusätzliche beschreibende Informationen. Die Seriennummern in den Überschriften sollten zur Auswahl der richtigen Informationen für den betreffenden Motor verwendet werden. Die Überschriften enthalten außerdem Informationen über möglichen Außendienstersatz, mögliche Baugerätekomponenten und die Baugruppe, zu der das Teil gehört.

Neu im Parts Manual

Die erste Zeile einer Überschrift erscheint in einer größeren Schriftart, um den Anfang einer Informationseinheit zu kennzeichnen. Überschriften für zusätzliche Seiten, die zur Erläuterung einer Informationseinheit notwendig sind, erscheinen in normaler Schriftart und enthalten den Begriff "(contd.)".

ALLGEMEINE HINWEISE

9. NICHT EINZELN LIEFERBARE TEILE



Neu im Parts Manual

In einigen Fällen ist es notwendig nicht lieferbare Teile, die selbst mit einer eigenen Teilliste im Buch vertreten sind, aufzuführen. Die Bestellnummern dieser nicht einzeln lieferbaren Teile erscheinen kursiv, wodurch angezeigt wird, daß sie nur in Verbindung mit anderen Teilen lieferbar sind.

10. REFERENZNUMMER FÜR ERSATZTEILE



Neu im Parts Manual

Die Zahlen, die in der Spalte "Ref No" aufgeführt sind, stimmen mit den Zahlen in den beigefügten Abbildungen überein. Ein Buchstaben-Suffix kann zu einer Referenznummer hinzugefügt werden, um zu kennzeichnen, daß das Teil mit einer eigenen Teilliste im Buch aufgeführt ist. Die in der Spalte "Graphic Ref" angeführten Zahlen verweisen auf die Identifikationsnummer der Abbildung, die sich in der linken unteren Ecke der Abbildung befindet. Diese Nummer kann zusammen mit der Referenznummer des Teils angegeben werden, um die richtige Ersatzteilnummer zu ermitteln. Referenznummern können absichtlich weggelassen werden, da die Nummern der lieferbaren Ersatzteile ständig aktualisiert werden.

11. EINGERÜCKTE BEZEICHNUNGEN

Wenn eine Bezeichnung eingerückt ist, wird dadurch angezeigt, daß das Teil zu einer Baugruppe gehört, unter deren Bezeichnung es eingerückt ist.

12. REFERENZBUCHSTABEN

Falls erforderlich sind in den Abbildungen Referenzbuchstaben enthalten (z.B. A, B, C, usw.), die Leitungen und Kabelbäume von einem Punkt zum anderen verfolgen. Außerdem geben sie die Stelle an, an der getrennte Abbildungen fortgesetzt werden.

13. ABKÜRZUNGEN UND SYMBOLE

O.D. – Außendurchmesser

I.D. – Innendurchmesser

A – kein Teil dieser Gruppe

B – nach Bedarf verwenden

C – Hinweis auf eine Änderung

D – in Meter-Länge bestellen

E – in Zentimeter-Länge bestellen

F – nicht gezeigt

G – in Zoll-Länge bestellen

I – siehe "Hose Fabrication Guide"

M – metrisches Teil

R – werküberholtes Teil unter Umständen lieferbar

Y – separate Abbildung

Z – nicht einzeln lieferbar

ANMERKUNG:

Ständig vorgenommene Verbesserungen und Weiterentwicklungen an Ihrem Motor können Änderungen verursachen, die in der vorliegenden Ausgabe noch nicht berücksichtigt sind. Fragen zu Ihrem Caterpillar-Motor oder diesem Ersatzteillbuch beantwortet Ihr Caterpillar-Händler.

REPAIR ALTERNATIVES

REMANUFACTURED COMPONENTS

As an option when making repairs consider Caterpillar Remanufactured Components. Components that are available through the Caterpillar Remanufactured Program are identified three ways in the parts book:

- with the letter R in the note field of the parts list
- with an R* at the beginning of the first line of the caption
- with an *R at the end of the first line of the caption

Typical components included in the Remanufacturing Program include:

ALTERNATORS
CONNECTING RODS
CRANKSHAFTS - UNDERSIZE
CRANKSHAFTS - UPGRADE TO NEW
CYLINDER HEADS
ELECTRONIC CONTROL MODULES (ECM)
ELECTRONIC SENSORS
FUEL INJECTORS
FUEL NOZZLES
FUEL PUMPS
GOVERNORS
OIL PUMPS
PISTONS
SHORT BLOCKS
STARTERS
TURBOCHARGERS - COMPLETE
TURBOCHARGER CARTRIDGES
WATER PUMPS

Caterpillar Remanufactured engines for many engine arrangements are also available.

OPTIONS DE RÉPARATION

COMPOSANTS RÉNOVÉS

Comme option de réparation, considérer les composants rénovés Caterpillar. Les composants disponibles dans le cadre du programme Caterpillar de composants rénovés sont identifiés de trois façons dans le catalogue de pièces:

- avec la lettre "R" dans l'espace note de la liste des pièces
- avec R* au début de la première ligne des légendes
- avec *R à la fin de la première ligne des légendes

Les composants suivants figurent parmi les composants typiques du programme de rénovation:

ALTERNATEURS
BIELLES
VILEBREQUINS - SOUS-DIMENSIONNÉS
VILEBREQUINS - REMIS À NEUF
CULASSES
MODULES DE COMMANDE ÉLECTRONIQUE (ECM)
CAPTEURS ÉLECTRONIQUES
INJECTEURS
TÊTES D'INJECTEURS
POMPES À CARBURANT
RÉGULATEURS
POMPES À HUILE
PISTONS
BLOCS EMBIELLÉS
DÉMARREURS
TURBOCOMPRESSEURS - COMPLETS
CARTOUCHES DE TURBOCOMPRESSEUR
POMPES À EAU

Des moteurs rénovés sont aussi disponibles pour plusieurs versions de moteur.

ALTERNATIVAS DE REPARACIÓN

COMPONENTES REMANUFACTURADOS

Al hacer reparaciones, tenga en cuenta la opción de Componentes Remanufacturados Caterpillar. Los componentes que están disponibles por medio del programa de Productos Remanufacturados Caterpillar se identifican de tres maneras en el manual de piezas:

- con la letra R en el espacio de Nota de la lista de piezas
- con una R* al comienzo de la primera línea de la leyenda
- con una *R al final de la primera línea de la leyenda

Los componentes que se incluyen típicamente en el Programa de Productos Remanufacturados son:

ALTERNADORES
BIELAS
CIGÜEÑALES - BAJOMEDIDA
CIGÜEÑALES - REMANUFACTURADOS A NUEVO
CULATAS
MÓDULOS DE CONTROL ELECTRÓNICO (ECM)
SENSORES ELECTRONICOS
INYECTORES
BOQUILLAS
BOMBAS DE COMBUSTIBLE
REGULADORES
BOMBAS DE ACEITE
PISTONES
MONOBLOQUES
MOTORES DE ARRANQUE
TURBOCOMPRESORES - COMPLETOS
NÚCLEOS DE TURBOCOMPRESOR
BOMBAS DE AGUA

También hay disponibles motores Remanufacturados Caterpillar para muchas de las configuraciones de motores.

ALTERNATIVAS DE REPARO

COMPONENTES REMANUFATURADOS

Considere o uso de Componentes Remanufaturados Caterpillar ao efetuar reparos. Os componentes disponíveis através do Programa de Remanufatura Caterpillar são identificados de três formas no manual de peças:

- com um R na área da nota da lista de peças
- com um R* no princípio da primeira linha da legenda
- com um *R no final da primeira linha da legenda

Os componentes típicos que constam no Programa de Remanufatura incluem:

ALTERNADORES
BIELAS
VIRABREQUINS - SUBMEDIDAS
VIRABREQUINS - ATUALIZAÇÃO
CABEÇOTES
MÓDULOS DE CONTROLE ELETRÔNICO (ECM)
SENSORES ELETRÔNICOS
INJETORES DE COMBUSTÍVEL
BICOS DE ABASTECIMENTO DE COMBUSTÍVEL
BOMBAS DE COMBUSTÍVEL
GOVERNADORES
BOMBAS DE ÓLEO
PISTÕES
BLOCOS BÁSICOS DO MOTOR
MOTORES DE PARTIDA
TURBOALIMENTADORES - COMPLETOS
CARTUCHOS DE TURBOALIMENTADORES
BOMBAS D'ÁGUA

Motores Remanufaturados Caterpillar também encontram-se disponíveis para diversos arranjos de motor.

REPARATURALTERNATIVEN

WERKÜBERHOLTE AT-PRODUKTE

Bei Reparaturen sollten werküberholte AT-Produkte von Caterpillar in Betracht gezogen werden. Die durch das AT-Programm von Caterpillar erhältlichen Teile sind im Parts Book auf drei verschiedene Arten gekennzeichnet:

- mit dem Buchstaben R in der Spalte NOTE der Ersatzteilliste
- mit einem R* am Anfang der ersten Zeile der Überschrift
- mit einem *R am Ende der ersten Zeile der Überschrift

Das AT-Programm umfaßt u.a. folgende Produkte:

DREHSTROMGENERATOREN
PLEUELSTANGEN
KURBELWELLEN - MIT UNTERMASSE
KURBELWELLEN - MIT ORIGINALMASSE
ZYLINDERKÖPFE
ELEKTRONISCHE STEUEREINHEITEN (EMC)
ELEKTRONISCHE SENSOREN
PUMPENDÜSEN
EINSPRITZDÜSEN
KRAFTSTOFFPUMPEN
DREHZAHLREGLER
ÖLPUMPEN
KOLBEN
TEILMOTOREN
ANLASSER
TURBOLADER - KOMPLETT
TURBOLADERLAUFZEUGE
KÜHLWASSERPUMPEN

Viele Motoren können durch werküberholte AT-Motoren von Caterpillar ersetzt werden.

SUPPLEMENTAL COOLANT ADDITIVES

CUSTOMER BENEFITS:

Protects against cavitation, foam, erosion, corrosion, and scale buildup in cooling systems.

- Provides measured coolant conditioner.

DESCRIPTION:

Additives deplete from the coolant with normal operation. For this reason, Supplemental Coolant Additives (SCA) must be added to all heavy duty coolants at regular intervals. In addition, when not using a fully formulated, pre-charged antifreeze, like Caterpillar's DEAC, an initial charge of SCA must be added to the cooling system. The amount of SCA added to the system is dependent on the capacity of the system.

The SCA for initial fill is provided as a liquid. SCA's for maintenance intervals are available in liquid form and as a spin-on element. (No Spin-on available for 3600 Family of Engines)

NOTE:

The amount of SCA added at initial fill is not the same as the amount added at maintenance intervals.

The coolant additive elements can be used with any ethylene or propylene glycol type antifreeze which meets ASTM D4985 or ASTM D5345 Specifications.

NOTE:

For use with standard heavy duty coolant only, not for use with Extended Life Coolant.

PARTS NEEDED:

Cooling System Capacity		Liquid SCA at Initial Fill	Liquid SCA at Maintenance*	Spin-on SCA Maintenance Element*
Liters	Gallons			
22-30	(6-8)	3P-2044 (1)	6V-3542 (1)	111-2370 (1)
30-38	(8-10)	3P-2044 (1) 6V-3542 (1)	111-2372 (1)	111-2369 (1)
38-49	(10-13)	3P-2044 (1) 8T-1589 (1)	111-2372 (1)	111-2369 (1)
49-64	(13-17)	3P-2044 (2)	8T-1589 (1)	9N-3368 (1)
64-83	(17-22)	3P-2044 (2) 8T-1589 (1)	111-2372 (1) 6V-3542 (1)	111-2371 (1)
83-114	(22-30)	3P-2044 (3) 8T-1589 (1)	3P-2044 (1)	9N-3718 (1)
114-163	(30-43)	3P-2044 (5)	3P-2044 (1) 6V-3542 (1)	111-2371 (2)
163-242	(43-64)	3P-2044 (8)	3P-2044 (2)	9N-3718 (2)

* Normal maintenance period is 250 hrs. See your Operation and Maintenance Manual for complete coolant maintenance instructions.

() Indicates quantity required.

ADDITIFS POUR LIQUIDE DE REFROIDISSEMENT

AVANTAGES POUR LE CLIENT

L'additif protège contre la cavitation, la mousse, l'érosion, la corrosion et l'accumulation de dépôts dans le circuit de refroidissement.

- L'additif complémentaire fournit une quantité mesurée d'additif.

DESCRIPTION:

Les additifs s'épuisent pendant l'utilisation du moteur. C'est pourquoi l'on doit ajouter de l'additif au liquide de refroidissement/antigel pour moteurs diesel à intervalles réguliers. En plus, si l'on n'utilise pas de l'antigel entièrement formulé et pré-chargé comme le liquide de refroidissement/antigel Caterpillar pour moteurs diesel, une quantité initiale d'additif doit être ajoutée au circuit de refroidissement. La quantité d'additif à ajouter au circuit dépend de la contenance du circuit.

L'additif pour le remplissage initial est fourni sous forme liquide. L'additif pour l'entretien ultérieur est disponible sous forme liquide et sous forme d'élément à visser. (Il n'y a pas d'élément à visser pour les moteurs de la famille 3600).

NOTA:

La quantité d'additif à ajouter au remplissage initial diffère de la quantité à ajouter aux intervalles d'entretien.

Les éléments d'additif peuvent être utilisés avec tout antigel de type éthylène ou propylène-glycol conforme à la norme ASTM D4985 ou ASTM D5345.

NOTA:

A utiliser uniquement avec du liquide de refroidissement pour moteurs diesel et non avec le liquide de refroidissement longue durée.

PIÈCES NÉCESSAIRES:

Contenance du circuit de refroidissement		Additif liquide au remplissage initial	Additif liquide aux intervalles d'entretien*	Élément d'additif à visser aux intervalles d'entretien*
Litres	Gallons U.S.			
22-30	(6-8)	3P-2044 (1)	6V-3542 (1)	111-2370 (1)
30-38	(8-10)	3P-2044 (1) 6V-3542 (1)	111-2372 (1)	111-2369 (1)
38-49	(10-13)	3P-2044 (1) 8T-1589 (1)	111-2372 (1)	111-2369 (1)
49-64	(13-17)	3P-2044 (2)	8T-1589 (1)	9N-3368 (1)
64-83	(17-22)	3P-2044 (2) 8T-1589 (1)	111-2372 (1) 6V-3542 (1)	111-2371 (1)
83-114	(22-30)	3P-2044 (3) 8T-1589 (1)	3P-2044 (1)	9N-3718 (1)
114-163	(30-43)	3P-2044 (5)	3P-2044 (1) 6V-3542 (1)	111-2371 (2)
163-242	(43-64)	3P-2044 (8)	3P-2044 (2)	9N-3718 (2)

* L'intervalle d'entretien normal est de 250 heures-service. Voir le Guide d'utilisation et d'entretien pour de plus amples renseignements concernant l'entretien du circuit de refroidissement.

() Indique la quantité exigée.

ADITIVOS DE REFRIGERANTE SUPLEMENTARIOS

VENTAJAS PARA EL USUARIO:

Protegen contra la cavitación, la formación de espuma, la corrosión y la acumulación de escamas en los sistemas de enfriamiento.

- Suministra un acondicionador dosificado de refrigerante.

DESCRIPCIÓN:

Los aditivos en el refrigerante se agotan con la operación normal. Por esta razón, se debe agregar Aditivo de refrigerante suplementario (SCA) a todos los refrigerantes para servicio pesado, a intervalos regulares. Además, cuando no se usa un anticongelante de precarga completo, tal como el DEAC de Caterpillar, es necesario agregar una cantidad de aditivo de refrigerante suplementario inicial al sistema de enfriamiento. La cantidad de aditivo que se debe agregar depende de la capacidad del sistema.

El SCA de llenado inicial es líquido. El que se usa para el mantenimiento está disponible tanto en líquido como en un elemento enroscable. (No hay elemento enroscable disponible para la Familia de Motores 3600).

NOTA:

La cantidad de aditivo de llenado inicial no es la misma que se agrega en los intervalos de mantenimiento.

Los elementos de aditivo de refrigerante se pueden usar con cualquier anticongelante de tipo glicol etilénico o propílico que esté de acuerdo con las especificaciones de las normas ASTM D4985 o ASTM D5345.

NOTA:

Se debe utilizar únicamente con refrigerante estándar para servicio pesado; no se debe usar con Refrigerante de Larga Duración.

PIEZAS NECESARIAS:

Capacidad del Sistema de Enfriamiento		SCA líquido de llenado inicial	SCA líquido de mantenimiento*	Elemento de mantenimiento enroscable*
litros	gal EE.UU.			
22-30	6-8	3P-2044 (1)	6V-3542 (1)	111-2370 (1)
30-38	8-10	3P-2044 (1) 6V-3542 (1)	111-2372 (1)	111-2369 (1)
38-49	10-13	3P-2044 (1) 8T-1589 (1)	111-2372 (1)	111-2369 (1)
49-64	13-17	3P-2044 (2)	8T-1589 (1)	9N-3368 (1)
64-83	17-22	3P-2044 (2) 8T-1589 (1)	111-2372 (1) 6V-3542 (1)	111-2371 (1)
83-114	22-30	3P-2044 (3) 8T-1589 (1)	3P-2044 (1)	9N-3718 (1)
114-163	30-43	3P-2044 (5)	3P-2044 (1) 6V-3542 (1)	111-2371 (2)
163-242	43-64	3P-2044 (8)	3P-2044 (2)	9N-3718 (2)

* El período normal de mantenimiento es de 250 horas. Para ver las instrucciones completas sobre el mantenimiento del refrigerante, consulte el Manual de Operación y Mantenimiento.

() Indica la cantidad necesaria.

ADITIVOS SUPLEMENTARES DO LÍQUIDO ARREFECEDOR

BENEFÍCIOS PARA O CLIENTE:

Protege contra cavitação, espuma, erosão, corrosão e acúmulo de crostas nos sistemas de arrefecimento.

- Fornece uma quantidade pré-determinada de condicionador de arrefecimento.

DESCRIÇÃO:

Com a operação normal, os aditivos se esgotam do líquido arrefecedor. Por isso, Aditivos Suplementares do Líquido Arrefecedor (SCA) devem ser acrescentados a todos os líquidos arrefecedores para serviço pesado em intervalos regulares. Além disso, quando um anticongelante pré-carregado, totalmente formulado não for usado, como o DEAC Caterpillar, uma carga inicial de SCA deve ser acrescentada ao sistema de arrefecimento. A quantidade de SCA acrescentada ao sistema depende da capacidade do sistema.

O SCA para abastecimento inicial é fornecido em forma de líquido. Os aditivos suplementares (SCA) para intervalos de manutenção estão à disposição em forma líquida e como um elemento com roscas. (Exceto os Motores da Família 3600)

NOTA:

A quantidade de SCA adicionada no abastecimento inicial não é a mesma que a acrescentada nos intervalos de manutenção.

Os elementos do aditivo do líquido arrefecedor podem ser usados com qualquer tipo de anticongelante etileno ou propileno que satisfaz as Especificações ASTM D4985 ou ASTM D5345.

NOTA:

Para uso apenas com líquido arrefecedor para serviço pesado padrão, não deve ser usado com Líquido Arrefecedor de Vida Longa.

PEÇAS NECESSÁRIAS:

Capacidade do Sistema de Arrefecimento		Líquido SCA Durante Abastecimento Inicial	Líquido SCA Durante Manutenção*	Elemento de Manutenção de SCA com Roscas*
Litros	Galões			
22-30	6-8	3P-2044 (1)	6V-3542 (1)	111-2370 (1)
30-38	8-10	3P-2044 (1) 6V-3542 (1)	111-2372 (1)	111-2369 (1)
38-49	10-13	3P-2044 (1) 8T-1589 (1)	111-2372 (1)	111-2369 (1)
49-64	13-17	3P-2044 (2)	8T-1589 (1)	9N-3368 (1)
64-83	17-22	3P-2044 (2) 8T-1589 (1)	111-2372 (1) 6V-3542 (1)	111-2371 (1)
83-114	22-30	3P-2044 (3) 8T-1589 (1)	3P-2044 (1)	9N-3718 (1)
114-163	30-43	3P-2044 (5)	3P-2044 (1) 6V-3542 (1)	111-2371 (2)
163-242	43-64	3P-2044 (8)	3P-2044 (2)	9N-3718 (2)

* O período normal de manutenção é de 250 horas. Consulte o Manual de Operação e Manutenção para obter instruções completas quanto à manutenção do líquido arrefecedor.

() Indica a quantidade exigida.

KÜHLMITTELZUSATZ

VORTEILE FÜR DEN KUNDEN:

Schutz gegen Kavitation, Schaumbildung, Erosion, Korrosion und Kesselsteinbildung in Kühlsystemen.

- Richtig dosierter Kühlmittelzusatz

BESCHREIBUNG:

Additive erschöpfen sich während des Motorbetriebs. Deshalb muß allen HD-Kühlmitteln regelmäßig Kühlmittelzusatz beigefügt werden. Wenn bei Erstfüllung kein vollwertiges Fertigmittel, wie das Frostschutz- und Kühlmittel für Dieselmotoren von Caterpillar (DEAC), verwendet wird, muß bei Erstfüllung Kühlmittelzusatz beigefügt werden. Wieviel Kühlmittelzusatz beigefügt werden muß, hängt vom Inhalt des Kühlsystems ab.

Für Erstfüllung ist Kühlmittelzusatz nur in flüssiger Form erhältlich. Für Wartungsintervalle ist Kühlmittelzusatz in flüssiger Form und als Zusatzelement erhältlich. (Für die Motorbaureihe 3600 sind keine Zusatzelemente erhältlich.)

ANMERKUNG:

Die Kühlmittelmenge bei Erstfüllung ist nicht die gleiche Menge, die bei Wartungsintervallen beigefügt werden muß.

Die Kühlmittelzusatzelemente können mit allen Frostschutzmitteln auf Ethylen- oder Propylenglykolbasis verwendet werden, die den Standards nach ASTM D4985 oder ASTM D5345 entsprechen.

ANMERKUNG:

Den Kühlmittelzusatz nicht mit Langzeitkühlmittel (ELC) von Caterpillar verwenden. Der Kühlmittelzusatz ist nur für HD-Kühlmittel bestimmt.

TEILEBEZEICHNUNG:

Kühlsysteminhalt		Kühlmittelzusatz bei Erstfüllung	Flüssiger Kühlmittelzusatz bei Wartung*	Kühlmittelzusatzelement bei Wartung*
Liter	US-Gall.			
22-30	(6-8)	3P-2044 (1)	6V-3542 (1)	111-2370 (1)
30-38	(8-10)	3P-2044 (1) 6V-3542 (1)	111-2372 (1)	111-2369 (1)
38-49	(10-13)	3P-2044 (1) 8T-1589 (1)	111-2372 (1)	111-2369 (1)
49-64	(13-17)	3P-2044 (2)	8T-1589 (1)	9N-3368 (1)
64-83	(17-22)	3P-2044 (2) 8T-1589 (1)	111-2372 (1) 6V-3542 (1)	111-2371 (1)
83-114	(22-30)	3P-2044 (3) 8T-1589 (1)	3P-2044 (1)	9N-3718 (1)
114-163	(30-43)	3P-2044 (5)	3P-2044 (1) 6V-3542 (1)	111-2371 (2)
163-242	(43-64)	3P-2044 (8)	3P-2044 (2)	9N-3718 (2)

* Der normale Wartungsintervall beträgt 250 Betriebsstunden. Für vollständige Anweisungen zur Wartung des Kühlsystems, siehe Betriebs- und Wartungshandbuch.

() Erforderliche Anzahl

MAINTENANCE PARTS

DESCRIPTION	PART NUMBER	QTY	WHERE USED	PAGE
AIR INLET AND EXHAUST SYSTEM				
FILTER ELEMENT AS-PRIMARY AIR	6I -2501	1	AIR CLEANER GP	307
	6I -2509	1	AIR CLEANER GP	309
FILTER ELEMENT AS-SEC AIR	6I -2502	1	AIR CLEANER GP	307
	6I -2510	1	AIR CLEANER GP	309
INDICATOR-AIR FILTER SERVICE	1W -0613	1	INDICATOR GP-AIR FILTER CHANGE	326
	8N -2694	1	AIR CLEANER GP	310
BASIC ENGINE				
BELT	171 -4679	1	PULLEY GP	180
BELT-RIBBED	172 -2245	1	PULLEY GP	182
CAP AS-OIL FILLER	2W -6225	1	COVER GP-VALVE MECHANISM	45
		1	COVER GP-VALVE MECHANISM	46
ELEMENT AS-AIR COMPRESSOR	9L -2169	1	ELEMENT AS-AIR COMPRESSOR	90
FITTING-GREASE	3B -8485	1	BELT TIGHTENER GP	22
	3B -8489	2	CLUTCH GP	32
		2	CLUTCH GP	34
		1	PULLEY GP	180
		1	PULLEY GP-FAN DRIVE	190
FITTING-GREASE (1/8-27 THD)	3B -8489	2	CLUTCH GP	28
		2	CLUTCH GP	30
		1	PULLEY GP	182
PLUG-DRAIN	5F -0304	1	HOUSING GP-FLYWHEEL	141
PLUG-O-RING (MAGNETIC OIL DRAIN) (3/4X16-2A THD)	118 -3619	1	DRAIN GP-ENGINE OIL	72
SEAL	5P -5678		COVER GP-VALVE MECHANISM	45
SEAL (2M)	5P -5678		COVER GP-VALVE MECHANISM	47
SEAL (2.0M)	5P -5678		COVER GP-VALVE MECHANISM	46
			COVER GP-VALVE MECHANISM	48
V-BELT (PUMP DRIVE)	036 -6775	1	DRIVE GP-WATER PUMP	89
COOLING SYSTEM				
CAP-RADIATOR	6L -8617	1	RADIATOR GP	303
FILTER-WATER	119 -3025	1	PUMP GP-WATER	297
		1	PUMP GP-WATER	298
		1	PUMP GP-WATER	299
REGULATOR-WATER TEMPERATURE	115 -4223	2	LINES GP-WATER	292
		2	LINES GP-WATER	293
	119 -3075	2	LINES GP-WATER	294

MAINTENANCE PARTS

DESCRIPTION	PART NUMBER	QTY	WHERE USED	PAGE
ELECTRICAL AND STARTING SYSTEM				
BATTERY (MAINTENANCE FREE)	115-2421	2	BATTERY GP	419
BATTERY-MAINTENANCE FREE	115-2421	2	BATTERY GP	418
BATTERY (12 VOLT)	153-5656	2	BATTERY GP	417
BRUSH AS-ALTERNATOR	3E-5459	2	ALTERNATOR GP-CHARGING	400
		2	ALTERNATOR GP-CHARGING	402
		2	ALTERNATOR GP-CHARGING	404
		2	ALTERNATOR GP-CHARGING	406
		2	ALTERNATOR GP-CHARGING	410
		2	ALTERNATOR GP-CHARGING	410
CAP	9L-6770	1	ALTERNATOR GP-CHARGING	400
		1	ALTERNATOR GP-CHARGING	404
		1	ALTERNATOR GP-CHARGING	406
		1	ALTERNATOR GP-CHARGING	410
CAP AS-DUST	133-6517	1	HEATER GP-JACKET WATER	440
CAP (37 DEGREE FLARED)	8S-4950	1	CONTROL & MTG GP-ENGINE ELEK	422
CIRCUIT BREAKER AS (15 AMP)	6T-3643	2	CONTROL GP-AUTO START/STOP	424
		2	CONTROL GP-AUTO START/STOP	426
		2	CONTROL GP-AUTO START/STOP	428
ELEMENT AS-JACKET WATER HEATER	124-0686	1	HEATER GP-JACKET WATER	440
	124-0687	1	HEATER GP-JACKET WATER	441
HOLDER AS-BRUSH	3E-5460	1	ALTERNATOR GP-CHARGING	400
		1	ALTERNATOR GP-CHARGING	402
		1	ALTERNATOR GP-CHARGING	404
		1	ALTERNATOR GP-CHARGING	406
		1	ALTERNATOR GP-CHARGING	410
KEY	5P-8500	1	CONTROL GP-AUTO START/STOP	424
		1	CONTROL GP-AUTO START/STOP	426
		1	CONTROL GP-AUTO START/STOP	428
LAMP (24 VOLT)	7N-5876	2	CONTROL GP-AUTO START/STOP	424
		2	CONTROL GP-AUTO START/STOP	426
LENS-AMBER	2V-7087	1	CONTROL GP-AUTO START/STOP	424
		1	CONTROL GP-AUTO START/STOP	426
		1	CONTROL GP-AUTO START/STOP	428
V-BELT	5M-8137	1	ALTERNATOR GP-CHARGING	408
V-BELT (1/2INCH X 50INCH) (12.7MM X 1270MM (COG TYPE))	5M-8137	1	ALTERNATOR GP-CHARGING	414
FUEL SYSTEM				
CAP-DUST	6V-0852	1	LINES GP-FUEL FILTER	360
ELEMENT-FILTER (FUEL/WATER SEPARATOR) (PRIMARY)	133-5673	1	FILTER GP-WATER SEP & FUEL	351
FILTER AS-FUEL	1R-0751	1	FILTER GP-FUEL	348
		1	FILTER GP-FUEL	350
FILTER AS-WATER SEP & FUEL	1R-0762	1	LINES GP-FUEL FILTER	360
	1R-0770	1	FILTER GP-WATER SEP & FUEL	352
REGULATOR AS	196-6840	1	LINES GP-FUEL	356
		1	REGULATOR GP-FUEL PRESSURE	372

MAINTENANCE PARTS

DESCRIPTION	PART NUMBER	QTY	WHERE USED	PAGE
LUBRICATION SYSTEM				
BREATHER AS	164-0210	1	BREATHER GP	239
	183-6848	1	BREATHER GP	240
CAP-DUST	8C-3445	1	VALVE GP-FLUID SAMPLING	272
CAP-OIL FILLER	4W-3087	1	FILLER GP-ENGINE OIL	243
	9L-8439	1	LINES GP-TURBOCHARGER OIL	265
		1	LINES GP-TURBOCHARGER OIL	266
CLAMP-HOSE	9M-2904	1	FUMES DISPOSAL GP	247
		1	FUMES DISPOSAL GP	250
FILTER AS-ENGINE OIL	1R-0716	1	FILTER GP-ENGINE OIL	245
	1R-0739	1	FILTER GP-ENGINE OIL	244
		1	FILTER GP-ENGINE OIL	246
GASKET	1S-7057	1	LINES GP-TURBOCHARGER OIL	264
	7W-2398	1	LINES GP-TURBOCHARGER OIL	264
HOSE	155-4918	1	FUMES DISPOSAL GP	249
HOSE-DISPOSAL	4W-2181	1	FUMES DISPOSAL GP	250
HOSE (FUMES)	155-4920	1	FUMES DISPOSAL GP	248
HOSE-FUMES DISPOSAL	136-0806	1	FUMES DISPOSAL GP	247
SEAL-O-RING (81.92MM ID)	4L-9564	1	BREATHER GP	239
		1	BREATHER GP	240
SEAL-O-RING (91.67MM ID)	8H-7521	1	FILTER GP-ENGINE OIL	245

PIÈCES DE RECHANGE

DESCRIPTION	NUMÉRO DE PIÈCES	QTÉ	DOMAINE D'APPLICATION	PAGE
CIRCUIT DE CARBURANT				
ÉLÉMENT DE FILTRE (CARBURANT/SÉPARATEUR D'EAU) (PRINCIPAL)	133-5673	1	FILTRE DE SÉPARATEUR D'EAU ET DE CARBURANT (ASS)	351
FILTRE - SÉPARATEUR D'EAU ET DE CARBURANT (ENS)	1R-0770	1	FILTRE DE SÉPARATEUR D'EAU ET DE CARBURANT (ASS)	352
FILTRE A CARBURANT (ENS)	1R-0751	1	FILTRE A CARBURANT (ASS)	348
		1	FILTRE A CARBURANT (ASS)	350
	1R-0762	1	CANALISATIONS DU FILTRE A CARBURANT (ASS)	360
PARE-POUSSIÈRE	6V-0852	1	CANALISATIONS DU FILTRE A CARBURANT (ASS)	360
RÉGULATEUR (ENS)	196-6840	1	CANALISATIONS DE CARBURANT (ASS)	356
		1	REGULATEUR DE PRESSION DE CARBURANT (ASS)	372
CIRCUIT DE GRAISSAGE				
BOUCHON DE GOULOTTE DE REPLISSAGE D'HUILE	4W-3087	1	BOUCHON DE REMPLISSAGE D'HUILE MOTEUR (ASS)	243
	9L-8439	1	CANALISATIONS D'HUILE DE TURBOCOMPRESSEUR (ASS)	265
		1	CANALISATIONS D'HUILE DE TURBOCOMPRESSEUR (ASS)	266
COLLIER DE FLEXIBLE	9M-2904	1	DISPOSITIF D'EVACUATION DES VAPEURS DE CARTER	247
		1	DISPOSITIF D'EVACUATION DES VAPEURS DE CARTER	250
FILTRE A HUILE MOTEUR (ENS)	1R-0739	1	FILTRE À HUILE MOTEUR (ASS)	244
	1R-0716	1	FILTRE À HUILE MOTEUR (ASS)	245
	1R-0739	1	FILTRE À HUILE MOTEUR (ASS)	246
FLEXIBLE	155-4918	1	DISPOSITIF D'EVACUATION DES VAPEURS DE CARTER	249
FLEXIBLE D'ÉVACUATION DES VAPEURS	136-0806	1	DISPOSITIF D'EVACUATION DES VAPEURS DE CARTER	247
FLEXIBLE (VAPEURS)	155-4920	1	DISPOSITIF D'EVACUATION DES VAPEURS DE CARTER	248
JOINT PLAT	1S-7057	1	CANALISATIONS D'HUILE DE TURBOCOMPRESSEUR (ASS)	264
	7W-2398	1	CANALISATIONS D'HUILE DE TURBOCOMPRESSEUR (ASS)	264
JOINT TORIQUE (DIA INT 81,92MM)	4L-9564	1	RENIFLARD (ASS)	239
		1	RENIFLARD (ASS)	240
JOINT TORIQUE (DIA INT 91,67 MM)	8H-7521	1	FILTRE À HUILE MOTEUR (ASS)	245
PARE-POUSSIÈRE	8C-3445	1	ROBINET-PRÉLÈVEMENT D'ÉCHANTILLON DE LIQUIDE (ASS)	272
RENIFLARD (ENS)	164-0210	1	RENIFLARD (ASS)	239
	183-6848	1	RENIFLARD (ASS)	240
TUYAU D'ÉCHAPPEMENT	4W-2181	1	DISPOSITIF D'EVACUATION DES VAPEURS DE CARTER	250

PIÈCES DE RECHANGE

DESCRIPTION	NUMÉRO DE PIÈCES	QTÉ	DOMAINE D'APPLICATION	PAGE
CIRCUIT DE REFROIDISSEMENT				
CHAPEAU - RADIATEUR	6L-8617	1	RADIATEUR (ASS)	303
FILTRE -EAU	119-3025	1	POMPE A EAU (ASS)	297
		1	POMPE A EAU (ASS)	298
		1	POMPE A EAU (ASS)	299
THERMOSTAT-TEMPÉRATURE D'EAU	115-4223	2	CANALISATIONS D'EAU (ASS)	292
		2	CANALISATIONS D'EAU (ASS)	293
	119-3075	2	CANALISATIONS D'EAU (ASS)	294

PIÈCES DE RECHANGE

DESCRIPTION	NUMÉRO DE PIÈCES	QTÉ	DOMAINE D'APPLICATION	PAGE
CIRCUIT ELECTRIQUE ET DE DEMARRAGE				
AMPOULE (24 VOLTS)	7N-5876	2	COMMANDE DE DÉMARRAGE/ARRÊT AUTOMATIQUE	424
		2	COMMANDE DE DÉMARRAGE/ARRÊT AUTOMATIQUE	426
BATTERIE SANS ENTRETIEN	115-2421	2	BATTERIE (ASS)	418
BATTERIE (SANS ENTRETIEN)	115-2421	2	BATTERIE (ASS)	419
BATTERIE (12 VOLTS)	153-5656	2	BATTERIE (ASS)	417
BROSSE D'ALTERNATEUR (ENS)	3E-5459	2	ALTERNATEUR DE CHARGE (ASS)	400
		2	ALTERNATEUR DE CHARGE (ASS)	402
		2	ALTERNATEUR DE CHARGE (ASS)	404
		2	ALTERNATEUR DE CHARGE (ASS)	406
		2	ALTERNATEUR DE CHARGE (ASS)	410
		2	ALTERNATEUR DE CHARGE (ASS)	410
CHAPEAU	9L-6770	1	ALTERNATEUR DE CHARGE (ASS)	400
		1	ALTERNATEUR DE CHARGE (ASS)	404
		1	ALTERNATEUR DE CHARGE (ASS)	406
		1	ALTERNATEUR DE CHARGE (ASS)	410
CHAPEAU ANTI-POUSSIÈRE	133-6517	1	EAU DES CHEMISES - RECHAUFFEUR (ASS)	440
CHAPEAU (ÉVASÉ DE 37 DEGRÉS) CLÉ	8S-4950	1	COMMANDE ET MONTAGE - MOTEUR	422
	5P-8500	1	COMMANDE DE DÉMARRAGE/ARRÊT AUTOMATIQUE	424
		1	COMMANDE DE DÉMARRAGE/ARRÊT AUTOMATIQUE	426
		1	COMMANDE DE DÉMARRAGE/ARRÊT AUTOMATIQUE	428
		1	COMMANDE DE DÉMARRAGE/ARRÊT AUTOMATIQUE	428
COURROIE TRAPEZOIDALE	5M-8137	1	ALTERNATEUR DE CHARGE (ASS)	408
COURROIE TRAPEZOIDALE (1/2 POUCE X 50 POUÇES) (12,7 MM X 1270 MM (TYPE CRANTÉ))	5M-8137	1	ALTERNATEUR DE CHARGE (ASS)	414
DISJONCTEUR (ENS) (15A)	6T-3643	2	COMMANDE DE DÉMARRAGE/ARRÊT AUTOMATIQUE	424
		2	COMMANDE DE DÉMARRAGE/ARRÊT AUTOMATIQUE	426
		2	COMMANDE DE DÉMARRAGE/ARRÊT AUTOMATIQUE	428
ÉLÉMENT DU RÉCHAUFFEUR D'EAU DES CHEMISES (ENS)	124-0686	1	EAU DES CHEMISES - RECHAUFFEUR (ASS)	440
	124-0687	1	EAU DES CHEMISES - RECHAUFFEUR (ASS)	441
LENTILLE ORANGE	2V-7087	1	COMMANDE DE DÉMARRAGE/ARRÊT AUTOMATIQUE	424
		1	COMMANDE DE DÉMARRAGE/ARRÊT AUTOMATIQUE	426
		1	COMMANDE DE DÉMARRAGE/ARRÊT AUTOMATIQUE	428
PORTE-BALAIS (ENS)	3E-5460	1	ALTERNATEUR DE CHARGE (ASS)	400
		1	ALTERNATEUR DE CHARGE (ASS)	402
		1	ALTERNATEUR DE CHARGE (ASS)	404
		1	ALTERNATEUR DE CHARGE (ASS)	406
		1	ALTERNATEUR DE CHARGE (ASS)	410

PIÈCES DE RECHANGE

DESCRIPTION	NUMÉRO DE PIÈCES	QTÉ	DOMAINE D'APPLICATION	PAGE
MOTEUR				
BOUCHON DE GOULOTTE DE REMPLISSAGE D'HUILE MOTEUR	2W-6225	1	CACHE-SOUPAPES (ASS)	45
		1	CACHE-SOUPAPES (ASS)	46
BOUCHON DE VIDANGE	5F-0304	1	CARTER DE VOLANT (ASS)	141
BOUCHON-JOINT TORIQUE (VIDANGE D'HUILE MAGNÉTIQUE) (FILET 3/4X16-2A)	118-3619	1	VIDANGE-HUILE DE MOTEUR (ASS)	72
BOURRELET D'ÉTANCHÉITÉ	5P-5678		CACHE-SOUPAPES (ASS)	45
BOURRELET D'ÉTANCHÉITÉ (2 M)	5P-5678		CACHE-SOUPAPES (ASS)	47
BOURRELET D'ÉTANCHÉITÉ (2,0 M)	5P-5678		CACHE-SOUPAPES (ASS)	46
			CACHE-SOUPAPES (ASS)	48
COURROIE	171-4679	1	POULIE (ASS)	180
COURROIE NERVURÉE	172-2245	1	POULIE (ASS)	182
COURROIE TRAPEZOIDALE (ENTRAÎNEMENT DE POMPE)	036-6775	1	ENTRAÎNEMENT DE POMPE À EAU (ASS)	89
ELEMENT DU COMPRESSEUR D'AIR (ENS)	9L-2169	1	ELEMENT DU COMPRESSEUR D'AIR (ENS)	90
GRAISSEUR	3B-8485	1	TENDEUR DE COURROIE (ASS)	22
	3B-8489	2	EMBRAYAGE (ASS)	32
		2	EMBRAYAGE (ASS)	34
		1	POULIE (ASS)	180
		1	POULIE D'ENTRAÎNEMENT DE VENTILATEUR (ASS)	190
GRAISSEUR (FILET 1/8-27)	3B-8489	2	EMBRAYAGE (ASS)	28
		2	EMBRAYAGE (ASS)	30
		1	POULIE (ASS)	182
SYSTEME D'ÉCHAPPEMENT ET D'ADMISSION D'AIR				
ÉLÉMENT DE FILTRE À AIR PRIMAIRE (ENS)	6I-2501	1	FILTRE A AIR (ASS)	307
	6I-2509	1	FILTRE A AIR (ASS)	309
ÉLÉMENT DE FILTRE À AIR SECONDAIRE (ENS)	6I-2502	1	FILTRE A AIR (ASS)	307
	6I-2510	1	FILTRE A AIR (ASS)	309
INDICATEUR DE COLMATAGE DE FILTRE A AIR	1W-0613	1	INDICATEUR DE COLMATAGE DE FILTRE À AIR (ASS)	326
	8N-2694	1	FILTRE A AIR (ASS)	310

PIEZAS DE MANTENIMIENTO

DESCRIPCION	NUMERO DE PIEZA	CANT	SE UTILIZA EN	PAGINA
MOTOR BÁSICO				
CONEXIÓN DE ENGRASE	3B-8485	1	AJUSTADOR DE CORREA (GR)	22
	3B-8489	2	EMBRAGUE (GR)	32
		2	EMBRAGUE (GR)	34
		1	POLEA DEL MANDO DE VENTILADOR (GR)	190
CONEXIÓN DE ENGRASE (ROSCA DE 1/8-27)	3B-8489	1	POLEA (GR)	180
		2	EMBRAGUE (GR)	28
		2	EMBRAGUE (GR)	30
		1	POLEA (GR)	182
CORREA	171-4679	1	POLEA (GR)	180
CORREA ACOSTIALLADA	172-2245	1	POLEA (GR)	182
CORREA TRAPEZOIDAL (MANDO DE LA BOMBA)	036-6775	1	MANDO DE LA BOMBA DE AGUA (GR)	89
ELEMENTO DEL COMPRESOR DE AIRE (CONJ)	9L-2169	1	ELEMENTO DEL COMPRESOR DE AIRE (CONJ)	90
SELLO	5P-5678		TAPA DEL MECANISMO DE VÁLVULAS (GR)	45
SELLO (2M)	5P-5678		TAPA DEL MECANISMO DE VÁLVULAS (GR)	47
SELLO (2,0M)	5P-5678		TAPA DEL MECANISMO DE VÁLVULAS (GR)	46
			TAPA DEL MECANISMO DE VÁLVULAS (GR)	48
TAPA DEL TUBO DE LLENADO DE ACEITE (CONJ)	2W-6225	1	TAPA DEL MECANISMO DE VÁLVULAS (GR)	45
		1	TAPA DEL MECANISMO DE VÁLVULAS (GR)	46
TAPÓN DE DRENAJE	5F-0304	1	VOLANTE - CAJA DE (GR)	141
TAPÓN (DRENAJE MAGNETIZADO DE ACEITE) (ROSCA DE 3/4X16-2A)	118-3619	1	DRENAJE DEL ACEITE DE MOTOR	72
SISTEMA DE ADMISION DE AIRE Y ESCAPE				
ELEMENTO PRIMARIO DEL FILTRO DE AIRE (CONJ)	6I-2501	1	FILTRO DE AIRE (GR)	307
	6I-2509	1	FILTRO DE AIRE (GR)	309
ELEMENTO SECUNDARIO DEL FILTRO DE AIRE (CONJ)	6I-2502	1	FILTRO DE AIRE (GR)	307
	6I-2510	1	FILTRO DE AIRE (GR)	309
INDICADOR DE SERVICIO DEL FILTRO DE AIRE	1W-0613	1	INDICADOR DE CAMBIO DE FILTRO DE ACEITE (GR)	326
	8N-2694	1	FILTRO DE AIRE (GR)	310

PIEZAS DE MANTENIMIENTO

DESCRIPCION	NUMERO DE PIEZA	CANT	SE UTILIZA EN	PAGINA
SISTEMA DE COMBUSTIBLE				
ELEMENTO DE FILTRO (SEPARADOR DE COMBUSTIBLE/AGUA) (PRIMARIO)	133-5673	1	FILTRO DE COMBUSTIBLE Y SEPARADOR DE AGUA (GR)	351
FILTRO DE COMBUSTIBLE (CONJ)	1R-0751	1	FILTRO DE COMBUSTIBLE (GR)	348
		1	FILTRO DE COMBUSTIBLE (GR)	350
	1R-0762	1	TUBERÍAS DEL FILTRO DE COMBUSTIBLE	360
FILTRO DE COMBUSTIBLE Y SEPARADOR DE AGUA (CONJ)	1R-0770	1	FILTRO DE COMBUSTIBLE Y SEPARADOR DE AGUA (GR)	352
REGULADOR (CONJ)	196-6840	1	REGULADOR DE LA PRESION DE COMBUSTIBLE (GR)	372
		1	TUBERÍAS DE COMBUSTIBLE (GR)	356
TAPA CONTRA EL POLVO	6V-0852	1	TUBERÍAS DEL FILTRO DE COMBUSTIBLE	360
SISTEMA DE ENFRIAMIENTO				
FILTRO DE AGUA	119-3025	1	BOMBA DE AGUA (GR)	297
		1	BOMBA DE AGUA (GR)	298
		1	BOMBA DE AGUA (GR)	299
REGULADOR DE TEMPERATURA DEL AGUA	115-4223	2	TUBERÍAS DEL AGUA (GR)	292
		2	TUBERÍAS DEL AGUA (GR)	293
	119-3075	2	TUBERÍAS DEL AGUA (GR)	294
TAPA DEL RADIADOR	6L-8617	1	RADIADOR (GR)	303
SISTEMA DE LUBRICACIÓN				
ABRAZADERA DE MANGUERA	9M-2904	1	ESCAPE DE GASES (GR)	247
		1	ESCAPE DE GASES (GR)	250
EMPAQUETADURA	1S-7057	1	TURBOCOMPRESOR - TUBERÍAS DE ACEITE DEL (GR)	264
	7W-2398	1	TURBOCOMPRESOR - TUBERÍAS DE ACEITE DEL (GR)	264
FILTRO DE ACEITE DEL MOTOR (CONJ)	1R-0739	1	FILTRO DE ACEITE DEL MOTOR (GR)	244
	1R-0716	1	FILTRO DE ACEITE DEL MOTOR (GR)	245
	1R-0739	1	FILTRO DE ACEITE DEL MOTOR (GR)	246
MANGUERA	155-4918	1	ESCAPE DE GASES (GR)	249
MANGUERA DE ESCAPE DE GASES	136-0806	1	ESCAPE DE GASES (GR)	247
MANGUERA (VAPORES)	155-4920	1	ESCAPE DE GASES (GR)	248
RESPIRADERO (CONJ)	164-0210	1	RESPIRADERO (GR)	239
	183-6848	1	RESPIRADERO (GR)	240
SELLO ANULAR (81,92MM DI)	4L-9564	1	RESPIRADERO (GR)	239
		1	RESPIRADERO (GR)	240
SELLO ANULAR (91,67MM DI)	8H-7521	1	FILTRO DE ACEITE DEL MOTOR (GR)	245
TAPA CONTRA EL POLVO	8C-3445	1	VÁLVULA DE MUESTREO (GR)	272
TAPA DEL TUBO DE LLENADO DE ACEITE	4W-3087	1	TUBO DE LLENADO DE ACEITE (GR)	243
	9L-8439	1	TURBOCOMPRESOR - TUBERÍAS DE ACEITE DEL (GR)	265
		1	TURBOCOMPRESOR - TUBERÍAS DE ACEITE DEL (GR)	266
TUBO DE ESCAPE	4W-2181	1	ESCAPE DE GASES (GR)	250

PIEZAS DE MANTENIMIENTO

DESCRIPCION	NUMERO DE PIEZA	CANT	SE UTILIZA EN	PAGINA
SISTEMA ELECTRICO Y DE ARRANQUE				
BATERÍA LIBRE DE MANTENIMIENTO	115-2421	2	BATERÍA (GR)	418
BATERÍA (LIBRE DE MANTENIMIENTO)	115-2421	2	BATERÍA (GR)	419
BATERÍA (12 VOLTIOS)	153-5656	2	BATERÍA (GR)	417
CORREA TRAPEZOIDAL	5M-8137	1	CARGA - ALTERNADOR DE (GR)	408
CORREA TRAPEZOIDAL (1/2PULGADA X 50PULG.) (12.7MM X 1270MM (DENTADA))	5M-8137	1	CARGA - ALTERNADOR DE (GR)	414
DISYUNTOR (CONJ) (15 A)	6T-3643	2	CONTROL AUTOMÁTICO DE ARRANQUE Y PARADA	424
		2	CONTROL AUTOMÁTICO DE ARRANQUE Y PARADA	426
		2	CONTROL AUTOMÁTICO DE ARRANQUE Y PARADA	428
ELEMENTO DEL CALENTADOR DEL AGUA DE LAS CAMISAS	124-0686	1	AGUA DE LAS CAMISAS - CALENTADOR DEL (GR)	440
	124-0687	1	AGUA DE LAS CAMISAS - CALENTADOR DEL (GR)	441
ESCOBILLA DE ALTERNADOR (CONJ)	3E-5459	2	CARGA - ALTERNADOR DE (GR)	400
		2	CARGA - ALTERNADOR DE (GR)	402
		2	CARGA - ALTERNADOR DE (GR)	404
		2	CARGA - ALTERNADOR DE (GR)	406
		2	CARGA - ALTERNADOR DE (GR)	410
LÁMPARA (24 VOLTIOS)	7N-5876	2	CONTROL AUTOMÁTICO DE ARRANQUE Y PARADA	424
		2	CONTROL AUTOMÁTICO DE ARRANQUE Y PARADA	426
LENTE AMBAR	2V-7087	1	CONTROL AUTOMÁTICO DE ARRANQUE Y PARADA	424
		1	CONTROL AUTOMÁTICO DE ARRANQUE Y PARADA	426
		1	CONTROL AUTOMÁTICO DE ARRANQUE Y PARADA	428
LLAVE	5P-8500	1	CONTROL AUTOMÁTICO DE ARRANQUE Y PARADA	424
		1	CONTROL AUTOMÁTICO DE ARRANQUE Y PARADA	426
		1	CONTROL AUTOMÁTICO DE ARRANQUE Y PARADA	428
PORTAESCOBILLAS (CONJ)	3E-5460	1	CARGA - ALTERNADOR DE (GR)	400
		1	CARGA - ALTERNADOR DE (GR)	402
		1	CARGA - ALTERNADOR DE (GR)	404
		1	CARGA - ALTERNADOR DE (GR)	406
		1	CARGA - ALTERNADOR DE (GR)	410
TAPA	9L-6770	1	CARGA - ALTERNADOR DE (GR)	400
		1	CARGA - ALTERNADOR DE (GR)	404
		1	CARGA - ALTERNADOR DE (GR)	406
		1	CARGA - ALTERNADOR DE (GR)	410
TAPA CONTRA EL POLVO (CONJ)	133-6517	1	AGUA DE LAS CAMISAS - CALENTADOR DEL (GR)	440
TAPA (37 GRADOS ABOCINADA)	8S-4950	1	CONTROL ELECTRÓNICO DEL MOTOR Y MONTAJE	422

PEÇAS DE MANUTENÇÃO

DESCRIÇÃO	NÚMERO DE PEÇA	QUANT	UTILIZADA EM	PÁGINA
MOTOR BÁSICO				
BUJÃO - ANEL O (MAGNÉTICO-DRENO DO ÓLEO) (ROSCA DE 3/4X16-2A)	118-3619	1	DRENO - ÓLEO DO MOTOR	72
BUJÃO DO DRENO	5F-0304	1	CAIXA DO VOLANTE DO MOTOR	141
CORREIA	171-4679	1	POLIA	180
CORREIA EM V (COMANDO DA BOMBA)	036-6775	1	COMANDO DA BOMBA D'ÁGUA	89
CORREIA-ESTRIADA	172-2245	1	POLIA	182
ELEMENTO - COMPRESSOR DE AR	9L-2169	1	ELEMENTO - COMPRESSOR DE AR	90
GRAXEIRA	3B-8485	1	AJUSTADOR DE CORREIAS	22
	3B-8489	2	EMBREAGEM	32
			2 EMBREAGEM	34
			1 POLIA	180
			1 POLIA - ACIONADOR DO VENTILADOR	190
GRAXEIRA (ROSCA 1/8-27 POL)	3B-8489	2	EMBREAGEM	28
		2	EMBREAGEM	30
		1	POLIA	182
RETENTOR	5P-5678		TAMPA - MECANISMO DAS VÁLVULAS	45
RETENTOR (2M)	5P-5678		TAMPA - MECANISMO DAS VÁLVULAS	47
RETENTOR (2,0M)	5P-5678		TAMPA - MECANISMO DAS VÁLVULAS	46
TAMPA - BOCAL DE ENCHIMENTO DE ÓLEO	2W-6225	1	TAMPA - MECANISMO DAS VÁLVULAS	45
			1 TAMPA - MECANISMO DAS VÁLVULAS	46
SISTEMA DE ADMISSÃO E ESCAPE				
ELEMENTO DO FILTRO PRIMÁRIO DE AR	6I-2501	1	PURIFICADOR DE AR	307
	6I-2509	1	PURIFICADOR DE AR	309
ELEMENTO DO FILTRO SECUNDÁRIO DE AR	6I-2502	1	PURIFICADOR DE AR	307
	6I-2510	1	PURIFICADOR DE AR	309
INDICADOR - LIMPEZA DO FILTRO DE AR	1W-0613	1	INDICADOR - TROCA DO FILTRO DE AR	326
	8N-2694	1	PURIFICADOR DE AR	310
SISTEMA DE ARREFECIMENTO				
FILTRO - ÁGUA	119-3025	1	BOMBA DE ÁGUA	297
			1 BOMBA DE ÁGUA	298
			1 BOMBA DE ÁGUA	299
REGULADOR DE TEMPERATURA DA ÁGUA	115-4223	2	TUBOS - ÁGUA	292
			2 TUBOS - ÁGUA	293
TAMPA - RADIADOR	119-3075	2	TUBOS - ÁGUA	294
	6L-8617	1	RADIADOR	303

PEÇAS DE MANUTENÇÃO

DESCRIÇÃO	NÚMERO DE PEÇA	QUANT	UTILIZADA EM	PÁGINA
SISTEMA DE COMBUSTÍVEL				
ELEMENTO - FILTRANTE (SEPARADOR DE ÁGUA E DE COMBUSTÍVEL) (PRIMÁRIO)	133-5673	1	FILTRO DE COMBUSTÍVEL E SEPARADOR DE ÁGUA	351
FILTRO - COMBUSTÍVEL	1R-0751	1	FILTRO - COMBUSTÍVEL	348
		1	FILTRO - COMBUSTÍVEL	350
	1R-0762	1	TUBOS - FILTRO DO COMBUSTÍVEL	360
FILTRO - SEPARADOR DE ÁGUA E COMBUSTÍVEL	1R-0770	1	FILTRO DE COMBUSTÍVEL E SEPARADOR DE ÁGUA	352
REGULADOR	196-6840	1	REGULADOR DE PRESSÃO DO COMBUSTÍVEL	372
		1	TUBOS - COMBUSTÍVEL	356
TAMPA CONTRA POEIRA	6V-0852	1	TUBOS - FILTRO DO COMBUSTÍVEL	360
SISTEMA DE LUBRIFICAÇÃO				
BRAÇADEIRA DE MANGUEIRA	9M-2904	1	ELIMINAÇÃO DE VAPORES DO CÁRTER	247
		1	ELIMINAÇÃO DE VAPORES DO CÁRTER	250
FILTRO - ÓLEO DO MOTOR	1R-0716	1	FILTRO - ÓLEO DO MOTOR	245
	1R-0739	1	FILTRO - ÓLEO DO MOTOR	244
		1	FILTRO - ÓLEO DO MOTOR	246
JUNTA	1S-7057	1	TUBOS - ÓLEO DO TURBOALIMENTADOR	264
	7W-2398	1	TUBOS - ÓLEO DO TURBOALIMENTADOR	264
MANGUEIRA	155-4918	1	ELIMINAÇÃO DE VAPORES DO CÁRTER	249
MANGUEIRA - DESCARTE	4W-2181	1	ELIMINAÇÃO DE VAPORES DO CÁRTER	250
MANGUEIRA - ELIMINAÇÃO DE VAPORES	136-0806	1	ELIMINAÇÃO DE VAPORES DO CÁRTER	247
MANGUEIRA (VAPORES)	155-4920	1	ELIMINAÇÃO DE VAPORES DO CÁRTER	248
RESPIRO	164-0210	1	RESPIRO	239
	183-6848	1	RESPIRO	240
RETENTOR DE ANEL-O (DIÂMETRO INTERNO DE 81,92MM)	4L-9564	1	RESPIRO	239
		1	RESPIRO	240
RETENTOR DE ANEL-O (91,67 MM DE DIÂMETRO INTERNO)	8H-7521	1	FILTRO - ÓLEO DO MOTOR	245
TAMPA - BOCAL DE ENCHIMENTO DE ÓLEO	4W-3087	1	BOCAL DE ENCHIMENTO DE ÓLEO DO MOTOR	243
	9L-8439	1	TUBOS - ÓLEO DO TURBOALIMENTADOR	265
		1	TUBOS - ÓLEO DO TURBOALIMENTADOR	266
TAMPA CONTRA POEIRA	8C-3445	1	VÁLVULA PARA TIRAR AMOSTRAS DE FLUIDOS	272

PEÇAS DE MANUTENÇÃO

DESCRIÇÃO	NÚMERO DE PEÇA	QUANT	UTILIZADA EM	PÁGINA
SISTEMA ELÉTRICO E DE PARTIDA				
BATERIA - ISENTA DE MANUTENÇÃO	115-2421	2	BATERIA	418
BATERIA (LIVRE DE MANUTENÇÃO)	115-2421	2	BATERIA	419
BATERIA (12 V)	153-5656	2	BATERIA	417
CHAVE	5P-8500	1	CONTROLE AUTOMÁTICO - DAR PARTIDA/PARAR	424
		1	CONTROLE AUTOMÁTICO - DAR PARTIDA/PARAR	426
		1	CONTROLE AUTOMÁTICO - DAR PARTIDA/PARAR	428
CORREIA EM V	5M-8137	1	ALTERNADOR DE CORRENTE	408
CORREIA EM V (1/2 POL. X 50 POL.) (12,7MM X 1270MM)	5M-8137	1	ALTERNADOR DE CORRENTE	414
DISJUNTOR AUTOMÁTICO DE CIRCUITO (15 A)	6T-3643	2	CONTROLE AUTOMÁTICO - DAR PARTIDA/PARAR	424
		2	CONTROLE AUTOMÁTICO - DAR PARTIDA/PARAR	426
		2	CONTROLE AUTOMÁTICO - DAR PARTIDA/PARAR	428
ELEMENTO - AQUECEDOR DE ÁGUA DA CAMISA	124-0686	1	AQUECEDOR DA ÁGUA DO MOTOR	440
	124-0687	1	AQUECEDOR DA ÁGUA DO MOTOR	441
ESCOVA DO ALTERNADOR	3E-5459	2	ALTERNADOR DE CORRENTE	400
		2	ALTERNADOR DE CORRENTE	402
		2	ALTERNADOR DE CORRENTE	404
		2	ALTERNADOR DE CORRENTE	406
		2	ALTERNADOR DE CORRENTE	410
LÂMPADA (24 V)	7N-5876	2	CONTROLE AUTOMÁTICO - DAR PARTIDA/PARAR	424
		2	CONTROLE AUTOMÁTICO - DAR PARTIDA/PARAR	426
LENTE ÂMBAR	2V-7087	1	CONTROLE AUTOMÁTICO - DAR PARTIDA/PARAR	424
		1	CONTROLE AUTOMÁTICO - DAR PARTIDA/PARAR	426
		1	CONTROLE AUTOMÁTICO - DAR PARTIDA/PARAR	428
SUPORTE - ESCOVA	3E-5460	1	ALTERNADOR DE CORRENTE	400
		1	ALTERNADOR DE CORRENTE	402
		1	ALTERNADOR DE CORRENTE	404
		1	ALTERNADOR DE CORRENTE	406
		1	ALTERNADOR DE CORRENTE	410
TAMPA	9L-6770	1	ALTERNADOR DE CORRENTE	400
		1	ALTERNADOR DE CORRENTE	404
		1	ALTERNADOR DE CORRENTE	406
		1	ALTERNADOR DE CORRENTE	410
TAMPA (ABERTURA DE 37 GRAUS)	8S-4950	1	CONTROLE ELETRÔNICO E MONTAGEM - MOTOR	422
TAMPA CONTRA POEIRA	133-6517	1	AQUECEDOR DA ÁGUA DO MOTOR	440

WARTUNGSTEILE

BESCHREIBUNG	ERSATZTEIL- NUMMER	MENGE	VERWENDET IN	SEITE
ELEKTRISCHE ANLAGE UND STARTSYSTEM				
ABDECKGLAS (GELB)	2V-7087	1	AUTOMATIKSTEUERUNG (STARTEN/ABSTELLEN)	424
			AUTOMATIKSTEUERUNG (STARTEN/ABSTELLEN)	426
			AUTOMATIKSTEUERUNG (STARTEN/ABSTELLEN)	428
BATTERIE - WARTUNGSFREI	115-2421	2	BATTERIE	418
BATTERIE (WARTUNGSFREI)	115-2421	2	BATTERIE	419
BATTERIE (12 V)	153-5656	2	BATTERIE	417
BÜRSTENHALTER	3E-5460	1	DREHSTROMGENERATOR	400
			DREHSTROMGENERATOR	402
			DREHSTROMGENERATOR	404
			DREHSTROMGENERATOR	406
			DREHSTROMGENERATOR	410
			DREHSTROMGENERATOR-BÜRSTE	3E-5459
KAPPE	9L-6770	1	DREHSTROMGENERATOR	400
			DREHSTROMGENERATOR	404
			DREHSTROMGENERATOR	406
			DREHSTROMGENERATOR	410
			DREHSTROMGENERATOR	400
			DREHSTROMGENERATOR	402
			DREHSTROMGENERATOR	404
			DREHSTROMGENERATOR	406
			DREHSTROMGENERATOR	410
			DREHSTROMGENERATOR	410
KAPPE (37 GRAD KONISCH)	8S-4950	1	STEUERUNGSEINHEIT, ELEKTRON. FÜR MOTOR UND BEFEST.	422
KEILRIEMEN	5M-8137	1	DREHSTROMGENERATOR	408
KEILRIEMEN (1/2 ZOLL X 50 ZOLL) (12,7 MM X 1270 MM)	5M-8137	1	DREHSTROMGENERATOR	414
LEUCHTE (24 V)	7N-5876	2	AUTOMATIKSTEUERUNG (STARTEN/ABSTELLEN)	424
			AUTOMATIKSTEUERUNG (STARTEN/ABSTELLEN)	426
			AUTOMATIKSTEUERUNG (STARTEN/ABSTELLEN)	428
SCHLÜSSEL	5P-8500	1	AUTOMATIKSTEUERUNG (STARTEN/ABSTELLEN)	424
			AUTOMATIKSTEUERUNG (STARTEN/ABSTELLEN)	426
			AUTOMATIKSTEUERUNG (STARTEN/ABSTELLEN)	428
STAUBKAPPE	133-6517	1	UMLAUFKÜHLWASSERHEIZUNG	440
UMLAUFKÜHLWASSERHEIZUNGS-ELEMENT	124-0686	1	UMLAUFKÜHLWASSERHEIZUNG	440
UNTERBRECHER (15 A)	6T-3643	2	UMLAUFKÜHLWASSERHEIZUNG	441
			AUTOMATIKSTEUERUNG (STARTEN/ABSTELLEN)	424
			AUTOMATIKSTEUERUNG (STARTEN/ABSTELLEN)	426
			AUTOMATIKSTEUERUNG (STARTEN/ABSTELLEN)	428

WARTUNGSTEILE

BESCHREIBUNG	ERSATZTEIL- NUMMER	MENGE	VERWENDET IN	SEITE
KRAFTSTOFFSYSTEM				
FILTER (KRAFTSTOFF-/WASSERAB- SCHEIDER) (HAUPTELEMENT)	133-5673	1	WASSERABSCHEIDER- U. KRAFTSTOFFFILTER	351
KRAFTSTOFFFILTER	1R-0751	1	KRAFTSTOFFFILTER	348
		1	KRAFTSTOFFFILTER	350
	1R-0762	1	KRAFTSTOFFFILTERLEITUNGEN	360
REGLER	196-6840	1	KRAFTSTOFFDRUCKREGLER	372
		1	KRAFTSTOFFLEITUNGEN	356
STAUBKAPPE	6V-0852	1	KRAFTSTOFFFILTERLEITUNGEN	360
WASSERABSCHEIDER UND KRAFTSTOFFFILTER	1R-0770	1	WASSERABSCHEIDER- U. KRAFTSTOFFFILTER	352
KÜHLSYSTEM				
KÜHLERKAPPE	6L-8617	1	KÜHLER	303
WASSERFILTER	119-3025	1	KÜHLWASSERPUMPE	297
		1	KÜHLWASSERPUMPE	298
		1	KÜHLWASSERPUMPE	299
WASSERTEMPERATURREGLER	115-4223	2	KÜHLWASSERLEITUNGEN	292
		2	KÜHLWASSERLEITUNGEN	293
	119-3075	2	KÜHLWASSERLEITUNGEN	294
LUFTANSAUG- UND ABGASSYSTEM				
HAUPTFILTER	6I-2501	1	LUFTREINIGER	307
	6I-2509	1	LUFTREINIGER	309
LUFTFILTER-WARTUNGSANZEIGE	1W-0613	1	LUFTFILTERWARTUNGSANZEIGE	326
	8N-2694	1	LUFTREINIGER	310
SICHERHEITSFILTER	6I-2502	1	LUFTREINIGER	307
	6I-2510	1	LUFTREINIGER	309
MOTOR (GRUNDAUSFÜHRUNG)				
ABLASSSTOPFEN	5F-0304	1	SCHWUNGRADGEHÄUSE	141
DICHTUNG	5P-5678		VENTILDECKEL	45
DICHTUNG (2 M)	5P-5678		VENTILDECKEL	47
DICHTUNG (2,0 M)	5P-5678		VENTILDECKEL	46
			VENTILDECKEL	48
KEILRIEMEN	171-4679	1	RIEMENSCHLEIBE	180
KEILRIEMEN (PUMPENANTRIEB)	036-6775	1	KÜHLWASSERPUMPENANTRIEB	89
LUFTKOMPRESSORELEMENT	9L-2169	1	LUFTKOMPRESSORELEMENT	90
O-RING-STOPFEN (MAGNETISCH -ÖLABLASS) (GEWINDE 3/4X2A)	118-3619	1	MOTORÖLABLASS	72
ÖLEINFÜLLSTUTZEN	2W-6225	1	VENTILDECKEL	45
		1	VENTILDECKEL	46
RIEMEN - GERIPPT	172-2245	1	RIEMENSCHLEIBE	182
SCHMIERNIPPEL	3B-8485	1	RIEMENSCHLEIBE	22
	3B-8489	2	KUPPLUNG	32
		2	KUPPLUNG	34
		1	LÜFTERRIEMENSCHLEIBE	190
		1	RIEMENSCHLEIBE	180
SCHMIERNIPPEL (1/8-27-GEWINDE)	3B-8489	2	KUPPLUNG	28
		2	KUPPLUNG	30
		1	RIEMENSCHLEIBE	182

WARTUNGSTEILE

BESCHREIBUNG	ERSATZTEIL- NUMMER	MENGE	VERWENDET IN	SEITE
SCHMIERSYSTEM				
DICHTUNG	1S-7057	1	TURBOLADERÖLLEITUNGEN	264
	7W-2398	1	TURBOLADERÖLLEITUNGEN	264
ENTDUNSTERLEITUNG	4W-2181	1	ENTDUNSTER	250
ENTDUNSTERSCHLAUCH	136-0806	1	ENTDUNSTER	247
ENTLÜFTER	164-0210	1	ENTLÜFTER	239
	183-6848	1	ENTLÜFTER	240
O-RING-DICHTUNG (81,92 MM ID)	4L-9564	1	ENTLÜFTER	239
		1	ENTLÜFTER	240
O-RING-DICHTUNG (91,67 MM INNENDURCHMESSER)	8H-7521	1	ÖLFILTER	245
ÖLEINFÜLLKAPPE	4W-3087	1	MOTORÖLEINFÜLLSTUTZEN	243
	9L-8439	1	TURBOLADERÖLLEITUNGEN	265
		1	TURBOLADERÖLLEITUNGEN	266
ÖLFILTER	1R-0716	1	ÖLFILTER	245
	1R-0739	1	ÖLFILTER	244
		1	ÖLFILTER	246
SCHLAUCHLEITUNG	155-4918	1	ENTDUNSTER	249
SCHLAUCHLEITUNG (ENTDUNSTER)	155-4920	1	ENTDUNSTER	248
SCHLAUCHSCHELLE	9M-2904	1	ENTDUNSTER	247
		1	ENTDUNSTER	250
STAUBKAPPE	8C-3445	1	PROBEENTNAHMEVENTIL	272

INDEX

Name	Page	Name	Page
A			
ADAPTER GP-AUXILIARY DRIVE	15	BREATHER GP	239
ADAPTER GP-ENGINE OIL LINE	238		240
ADAPTER GP-ENGINE TO TMSN	16	BRUSH AS-ALTERNATOR	400
	17		402
	18		404
	19		406
ADAPTER GP-FAN	273		410
	274	C	
	275	CABLE GP-BATTERY	420
	276	CAMSHAFT GP	25
	277	CAP	400
	278		404
	279		406
AIR CLEANER GP	307		410
	308	CAP AS-DUST	440
	309	CAP AS-OIL FILLER	45
	310		46
ALTERNATOR GP-CHARGING	374	CAP AS-RAIN	312
	378	CAP-DUST	272
	382		360
	386	CAP-OIL FILLER	243
	390		265
	392		266
	394	CAP-RADIATOR	303
	396	CAP (37 DEGREE FLARED)	422
	398	CARRIER GP-SEAL	26
	400	CHART-PLATE & FILM	541
	402	CIRCUIT BREAKER AS (15 AMP)	424
	404		426
	406		428
	408	CLAMP-BAND	313
	410	CLAMP-HOSE	247
	412		250
	414	CLUTCH AS	27
B			
BASE GP-ENGINE	540		34
BATTERY CHARGER	416	CLUTCH GP	28
BATTERY GP	417		30
	418		32
	419	COMPRESSOR GP-REFRIGERANT	36
BATTERY (MAINTENANCE FREE)	419		37
BATTERY-MAINTENANCE FREE	418		38
BATTERY (12 VOLT)	417	CONNECTION GP-ELECTRICAL	421
BEARING-SLEEVE (CAMSHAFT)	53	CONTROL & MTG GP-ENGINE ELEK	422
BELT	180		423
BELT-RIBBED	24	CONTROL GP-AUTO START/STOP	424
	182	CONTROL GP-AUTO START/STOP	426
BELT TENSIONER GP	20		428
BELT TIGHTENER GP	22	CONTROL GP-ENGINE ELECTRONIC	430
BREATHER AS	239	CONTROL GP-ENGINE MONITORING	525
	240	CONTROL GP-REMOTE SPEED	431
		CONVERTER GP-ELECTRICAL	526
			527

INDEX

Name	Page	Name	Page
COOLER GP-ENGINE OIL	280		317
CORD AS-HEATER	440		318
COVER GP-AIR INLET	314		319
COVER GP-CYLINDER BLOCK	39		320
	40		321
	41	ELBOW GP-EXHAUST	322
COVER GP-FLYWHEEL HOUSING	42		323
COVER GP-FRONT HOUSING	43	ELEMENT AS-AIR COMPRESSOR	90
	44	ELEMENT AS-JACKET WATER HEATER	440
COVER GP-FUEL FILTER BASE	346		441
COVER GP-OIL FILLER	241	ELEMENT-FILTER (FUEL/WATER SEPARATOR)	
COVER GP-VALVE MECHANISM	45	(PRIMARY)	351
	46	ENGINE AR-COMPLETE	1
	47		2
	48		3
CRANKSHAFT GP	50		4
CYLINDER BLOCK GP	52	ENGINE AR-CORE	5
	53		6
	54		7
CYLINDER HEAD AS	55		8
	56		9
CYLINDER HEAD GP	58		10
	59		11
	60		12
	62		13
			14
D		EXTENSION GP-EXHAUST	324
DAMPER & PULLEY GP	64		
	65	F	
	66	FAN-ALTERNATOR	374
	67		392
	68	FAN GP-BLOWER	281
	69		282
DAMPER GP	70		283
	71		284
DRAIN GP-ENGINE OIL	72		285
	73	FAN GP-SUCTION	286
DRIVE GP-ACCESSORY	74		287
	75		288
	76		289
	77		290
	78	FASTENER GP-DAMPER	91
	79		92
	80		93
	82		94
	84	FASTENER GP-ENGINE MOUNTING	95
	86	FASTENER GP-FAN DRIVE	96
DRIVE GP-FAN	88		97
DRIVE GP-WATER PUMP	89		98
			99
E			100
			101
ELBOW GP-AIR INLET	315		102
	316		103

INDEX

Name	Page	Name	Page
	104		125
	105	FUMES DISPOSAL GP	247
	106		248
	107		249
FASTENER GP-FLYWHEEL	108		250
FASTENER GP-FRONT HOUSING	109		
	110	G	
	111		
FASTENER GP-GROUND STUD	432	GASKET	264
FASTENER GP-INLET MANIFOLD	325	GAUGE GP	528
FASTENER GP-LIFTING	112		529
	113	GAUGE GP-AMMETER	530
	114	GAUGE GP-OIL LEVEL (DIPSTICK)	251
FASTENER GP-OIL FILTER	242		252
FILLER GP-ENGINE OIL	243		253
FILTER AS-ENGINE OIL	244		254
	245		255
	246	GAUGE GP-VOLTAGE	531
FILTER AS-FUEL	348	GEAR GP-FRONT	126
	350		127
	360		128
FILTER AS-WATER SEP & FUEL	352		130
FILTER ELEMENT AS-PRIMARY AIR	307	GUARD GP-ALTERNATOR	433
	309		434
FILTER ELEMENT AS-SEC AIR	307		435
	309	GUARD GP-RADIATOR	291
FILTER GP-ENGINE OIL	244	H	
	245		
	246		
FILTER GP-FUEL	348	HARNESS AS-INSTRUMENT PANEL	436
	350	HARNESS AS-WIRING	437
FILTER GP-WATER SEP & FUEL	351	HEATER GP-AIR INLET	438
	352		439
	353	HEATER GP-JACKET WATER	440
FILTER-WATER	297		441
	298	HOLDER AS-BRUSH	400
	299		402
FITTING-GREASE	22		404
	32		406
	34		410
	180	HOSE	249
	190	HOSE-DISPOSAL	250
FITTING-GREASE (1/8-27 THD)	28	HOSE (FUMES)	248
	30	HOSE-FUMES DISPOSAL	247
	182	HOUSING GP-FLYWHEEL	132
FLANGE GP-OUTPUT SHAFT	115		133
FLYWHEEL GP	116		134
	117		135
	118		136
	119		137
	120		138
	121		139
	122		140
	123		141
	124	HOUSING GP-FRONT	142

INDEX

Name	Page	Name	Page
I			
IDLER GP	143	KIT-CONNECTING PLUG (2 PIN)	426
	144		428
INDICATOR-AIR FILTER SERVICE	310		437
	326		465
INDICATOR AS-VOLT	442	KIT-CONNECTING PLUG (3 PIN)	437
	529		455
INDICATOR GP-AIR FILTER CHANGE	326		458
			519
K			
KEY	424	KIT-CONNECTING PLUG (4 PIN)	436
	426	KIT-CONNECTING PLUG (6 PIN)	436
	428		524
KIT-AIR CLEANER CLAMP	307		537
KIT-ALTERNATOR GUARD	402		538
	406		539
	410	KIT-CONNECTING PLUG (8 PIN)	436
KIT-ALTERNATOR TERMINAL	392	KIT-DIODE JUNCTION STUD	374
	402	KIT-FUEL FILTER & WATER SEP	351
	404	KIT-HARDWARE	394
	406		468
KIT-ALTERNATOR TERMINAL (BATTERY)	400	KIT-HARDWARE (ALTERNATOR)	390
	410	KIT-INSULATOR	482
			502
KIT-ALTERNATOR TERMINAL (INDICATOR LIGHT)	400	KIT-INSULATOR (STARTING MOTOR)	473
	410		477
KIT-ALTERNATOR TERMINAL (RELAY)	400		487
	410		500
KIT-BEARING (ALTERNATOR)	394		508
KIT-BRUSH	468		510
	483		512
	496	KIT-LEVER	483
	502		487
KIT-BRUSH (STARTER)	487		492
	492		496
	500		500
	508		502
	510		512
	512	KIT-LEVER (SHIFT)	473
KIT-BRUSH (STARTER) (12 VOLT)	473	KIT-LEVER (STARTER)	508
KIT-BRUSH (STARTING MOTOR)	477		510
KIT-BUSHING	483	KIT-LEVER (STARTING MOTOR)	477
	496	KIT-OUTPUT TERMINAL	374
	502		396
KIT-BUSHING (STARTER)	473	KIT-POSITIVE DIODE	374
	508	KIT-RECEPTACLE (12 PIN)	436
	510		522
KIT-BUSHING (STARTING MOTOR)	477	KIT-RECEPTACLE (2 PIN)	36
KIT-CAPACITOR	396		463
KIT-CONNECTING PLUG (12 PIN)	436		518
	437		522
	522	KIT-RECEPTACLE (3 PIN)	454
	524		456

INDEX

Name	Page	Name	Page
	522		265
KIT-RECEPTACLE (3 PIN) (COOLANT LEVEL SENSOR)	445	LINES GP-WATER	292
KIT-RECEPTACLE (6 PIN)	426		293
	428		294
	535	M	
KIT-RECEPTACLE (8 PIN)	436	MAGNETIC PICKUP GP	443
	533	MANIFOLD GP-EXHAUST	329
KIT-REGULATOR TERMINAL	396		330
KIT-RELAY TERMINAL	374	METER-SERVICE	424
	396	MODULE GP-QUAD GAUGE	532
KIT-RELAY TERMINAL (ALTERNATOR)	392		533
KIT-SEAL	515	MODULE GP-SPEEDOMETER & TACH	534
KIT-SEAL (JACKET WATER HEATER)	440		535
KIT-SERVICE METER	426	MOUNTING GP-ALTERNATOR	148
	428		149
KIT-STARTING MOTOR GEAR	468		150
KIT-STARTING MOTOR SEAL	468		151
KIT-TERMINAL	378	MOUNTING GP-ENGINE	152
	382		153
	402		154
	404		155
	406	MOUNTING GP-FAN DRIVE	156
	468		157
KIT-TERMINAL (ALTERNATOR)	394		158
KIT-TERMINAL GROUND	396		159
KIT-TERMINAL (RELAY)	382	MOUNTING GP-INSTRUMENT	536
	386	MOUNTING GP-REFRIGERANT COMPR	160
KIT-TERMINAL (STARTER)	390	MOUNTING GP-SOLENOID	444
		MOUNTING GP-TORQUE CONVERTER	161
		MOUNTING GP-TRANSMISSION	162
		MUFFLER GP	331
		P	
L		PAN GP-OIL	163
LAMP (24 VOLT)	424		164
	426		165
LENS-AMBER	424	PIPE GP-EXHAUST	332
	426	PISTON & ROD GP	167
	428		168
LIFTER GP-VALVE	145	PLUG-DRAIN	141
LIFTING GP-ENGINE	146	PLUG GP-CYLINDER BLOCK	169
	147		170
LINES GP-AIR	327	PLUG GP-ENGINE	171
	328		172
LINES GP-ENGINE OIL	256	PLUG GP-ENGINE OIL MANIFOLD	267
	257	PLUG GP-FLYWHEEL HOUSING	173
	258	PLUG GP-INLET MANIFOLD	333
	259	PLUG GP-WATER LINES	295
LINES GP-FLEXIBLE FUEL	354	PLUG GP-ENGINE OIL MANIFOLD	267
LINES GP-FUEL	356	PLUG GP-FLYWHEEL HOUSING	173
LINES GP-FUEL FILTER	358	PLUG GP-INLET MANIFOLD	333
	360	PLUG GP-WATER LINES	295
LINES GP-OIL	260	PLUG-O-RING (MAGNETIC OIL DRAIN) (3/4X16-2A THD)	72
LINES GP-TURBOCHARGER OIL	261		
	262		
	263		
	264		

INDEX

Name	Page	Name	Page
PLUG-SEAL	421	SEAL GP-FUEL INJECTOR	373
POWER TAKE-OFF GP-REAR	174	SEAL-O-RING (81.92MM ID)	239
	175		240
	176	SEAL-O-RING (91.67MM ID)	245
	177	SEAL (2M)	47
PRECLEANER AS	334	SEAL (2.0M)	46
PRECLEANER GP	335		48
PULLEY-ALTERNATOR	191	SEALANT	135
	192		142
	178		439
PULLEY AS-IDLER	178	SEALANT-GASKET	317
PULLEY GP	180		320
	182		443
	184	SENSOR AS-SPEED (ENGINE)	445
	185	SENSOR GP-COOLANT LEVEL	446
	186	SENSOR GP-ENGINE	448
	187		450
PULLEY GP-FAN	188	SENSOR GP-POSITION	451
	189		452
	190		453
PULLEY GP-FAN DRIVE	190	SENSOR GP-POSITION (ENGINE SPEED)	451
PUMP AS-FUEL PRIMING	363	SENSOR GP-PRESSURE	454
PUMP GP-ENGINE OIL	268		455
	269		456
	270		457
	271		458
PUMP GP-FUEL PRIMING	363		459
	364	SENSOR GP-SPEED	460
	366		461
PUMP GP-UNIT INJECTION	366		462
	368		463
PUMP GP-UNIT INJECTOR HYD	370		537
	371		538
	296		539
	297	SENSOR GP-SPEED (ENGINE)	460
	298	SENSOR GP-SPEED (TIMING)	446
	299		448
	300	SENSOR GP-TEMPERATURE	464
	301		465
	302	SENSOR GP-TEMPERATURE (COOLANT)	446
			448
		SENSOR GP-TEMPERATURE (INTAKE AIR)	446
			448
		SLEEVE-OIL SEAL	50
		SOLENOID AS	472
			482
			496
		SOLENOID AS-STARTER (24 VOLT)	486
			500
		SOLENOID AS-STARTING MOTOR (STARTER 24 VOLT)	502
		SOLENOID AS (24 VOLT)	476
		SPIDER AS-BLOWER FAN (6 BLADE)	281
		STARTING AID GP-ETHER	466
			467
R			
RADIATOR GP	303		
	304		
REGULATOR AS	356		
	372		
REGULATOR GP-FUEL PRESSURE	372		
REGULATOR-WATER TEMPERATURE	292		
	293		
	294		
S			
SEAL	45		
SEAL GP-CRANKSHAFT	193		
	194		
	195		

INDEX

Name	Page	Name	Page
STARTING MOTOR GP-ELECTRIC	468	SWITCH GP-START (IGNITION)	424
	470		426
	472		
	476		
	479		
	480		
	481		
	482		
	485		
	486		
	489		
	490		
	492		
	494		
	495		
	496		
	498		
	500		
	502		
	504		
	505		
	506		
	508		
	510		
	512		
SUPPORT GP-BATTERY	514		
SUPPORT GP-ENGINE	196		
	197		
	198		
	199		
	200		
	201		
	202		
SWITCH AS (ETHER AID ON/OFF)	466		
	467		
SWITCH AS-MAGNETIC	517		
SWITCH AS-MAGNETIC (INLET AIR HEATER)	516		
SWITCH AS-MAGNETIC (STARTING MOTOR)	428		
SWITCH AS-PUSH (SECONDARY STOP)	424		
	426		
	428		
SWITCH AS (STARTER)	468		
SWITCH AS-TEMPERATURE (ETHER AID ARMING)	466		
	467		
SWITCH AS-TOGGLE (LOW CURRENT) (SPEED CONTROL)	424		
	426		
	428		
SWITCH GP-MAGNETIC (STARTING MOTOR)	424		
	426		
SWITCH GP-START	428		

T

TACHOMETER GP-ELECTRIC	537
	538
	539
TURBOCHARGER GP	336
	337
	338
	341
	342
	343
	344
	345
TURBOCHARGER GP-BASIC	339
	340

V

V-BELT	408
V-BELT (PUMP DRIVE)	89
V-BELT SET	203

INDEX

Name	Page	Name	Page
V-BELT (1/2INCH X 50INCH) (12.7MM X 1270MM (COG TYPE))	414		
VALVE AS	364		
VALVE AS-ETHER START	467		
VALVE AS-FLUID SAMPLING	272		
VALVE-BYPASS	246		
VALVE-BYPASS (ENGINE OIL)	244		
VALVE-DRAIN	360		
VALVE-FLUID SAMPLING	360		
VALVE GP-FLUID SAMPLING	272		
VALVE GP-SOLENOID	515		
VALVE MECHANISM GP	235		
	236		
VALVE-SHUTOFF	73		

W

WIRING GP-AIR INLET HEATER	516		
	517		
	518		
WIRING GP-ELECTRONIC CONTROL	519		
WIRING GP-ENGINE	522		
	524		
WIRING GP-ENGINE- REMOTE MOUNTED CONTROL	520		

INDEX

Désignation	Page	Désignation	Page
A			
ADAPTATEUR (ASS)-CANALISATION D'HUILE MOTEUR	238	ATTACHE	313
ADAPTATEUR DE VENTILATEUR (ASS)	273	AUXILIAIRE DE DÉMARRAGE À L'ÉTHÉR	466
	274		467
	275	B	
	276	BAGUE (ARBRE À CAMES)	53
	277	BATTERIE (ASS)	417
	278	BATTERIE (ASS)	419
	279	BATTERIE (ASS)	418
ADAPTATEUR D'ENTRAÎNEMENT AUXILIAIRE (ASS)	15	BATTERIE SANS ENTRETIEN	418
ADAPTATEUR DU MOTEUR A LA TRANSMISSION (ASS)	16	BATTERIE (SANS ENTRETIEN)	419
	17	BATTERIE (12 VOLTS)	417
	18	BLOC-CYLINDRES - COUVERCLE (ASS)	39
	19		40
ALTERNATEUR DE CHARGE (ASS)	374		41
	378	BLOC-CYLINDRES (ASS)	52
	382		53
	392	BOUCHON - BLOC-CYLINDRES	54
	394		169
	402		170
	404	BOUCHON (ASS)-COLLECTEUR D'HUILE MOTEUR	267
	406	BOUCHON DE COLLECTEUR D'ADMISSION (ASS)	333
	408	BOUCHON DE GOULOTTE DE REMPLISSAGE D'HUILE	243
	410		265
	412		266
	414	BOUCHON DE GOULOTTE DE REMPLISSAGE D'HUILE MOTEUR	46
ALTERNATEUR DE CHARGE (ASS)	396	BOUCHON DE GOULOTTE DE REMPLISSAGE D'HUILE MOTEUR	45
	398	BOUCHON DE MOTEUR (ASS)	171
ALTERNATEUR DE CHARGE (ASS)	400		172
	386	BOUCHON DE REMPLISSAGE D'HUILE MOTEUR (ASS)	243
ALTERNATEUR-VENTILATEUR	374	BOUCHON DE VIDANGE	141
	392	BOUCHON DES CANALISATIONS D'EAU (ASS)	295
AMORTISSEUR DE VIBRATIONS - BOULONNERIE (ASS)	91	BOUCHON DU CARTER DE VOLANT (ASS)	173
	92	BOUCHON DU COL DE REMPLISSAGE D'HUILE (ASS)	241
	93	BOUCHON-JOINT	421
	94	BOUCHON-JOINT TORIQUE (VIDANGE D'HUILE MAGNÉTIQUE) (FILET 3/4X16-2A)	72
AMORTISSEUR DE VIBRATIONS (ASS)	70	BOULONNERIE - MONTAGE DE MOTEUR (ASS)	95
	71	BOULONNERIE DE CARTER AV (ASS)	109
AMORTISSEUR DE VIBRATIONS ET POULIE (ASS)	64		110
	65	BOULONNERIE DE GOUJON DE MASSE (ASS)	432
	66		
	67		
	68		
	69		
AMPÈREMÈTRE (ASS)	530		
AMPOULE (24 VOLTS)	424		
	426		
ARBRE A CAMES (ASS)	25		

INDEX

Désignation	Page	Désignation	Page
BOULONNERIE-ENTRAÎNEMENT DE VENTILATEUR (ASS)	96		264
	97		265
	98	CANALISATIONS D'HUILE MOTEUR (ASS)	266
	99		256
	100		257
	101		258
	102	CANALISATIONS DU FILTRE A CARBURANT (ASS)	259
	103		358
	104		360
	105	CAPTEUR - MOTEUR (ASS)	448
	106	CAPTEUR - MOTEUR (ASS)	446
	107	CAPTEUR (ASS)-NIVEAU DE LIQUIDE DE REFROIDISSEMENT	445
BOURRELET D'ÉTANCHÉITÉ	45	CAPTEUR DE PRESSION (ASS)	456
BOURRELET D'ÉTANCHÉITÉ (2 M)	47	CAPTEUR DE PRESSION (ASS)	454
BOURRELET D'ÉTANCHÉITÉ (2,0 M)	46		455
	48		457
BOUTON POUSSOIR (ENS) (ARRÊT AUXILIAIRE)	424	CAPTEUR DE TEMPERATURE (ASS)	458
	426		464
	428		465
BRANCHEMENT ÉLECTRIQUE (ASS)	421	CAPTEUR DE TEMPERATURE (ASS) (ADMISSION D'AIR)	446
BRIDE - ARBRE DE SORTIE (ASS)	115		448
BROSSE D'ALTERNATEUR (ENS)	402	CAPTEUR DE TEMPERATURE (ASS) (LIQUIDE DE REFROIDISSEMENT)	446
	404		448
	406	CAPTEUR DE VITESSE (ASS)	459
	410		460
BROSSE D'ALTERNATEUR (ENS)	400		537
			538
			539
		CAPTEUR DE VITESSE (ASS)	461
			462
			463
		CAPTEUR DE VITESSE (ASS) (CALAGE)	446
			448
		CAPTEUR DE VITESSE (ASS) (MOTEUR)	460
		CAPTEUR DE VITESSE (MOTEUR)	443
		CAPTEUR MAGNÉTIQUE (ASS)	443
		CARTER AV (ASS)	142
		CARTER DE VOLANT (ASS)	132
			133
			134
			135
			136
			137
			138
			139
			140
			141
		CHAPEAU	400
			404
			406
			410

C

CABLAGE DE CHAUFFAGE D'ENTRÉE D'AIR ...	516
CABLAGE DE CHAUFFAGE D'ENTRÉE D'AIR ...	517
	518
CABLAGE DE MOTEUR (ASS)	520
	522
	524
CABLE DE BATTERIE (ASS)	420
CABLE DE BRANCHEMENT DE RECHAUFFEUR (ENS)	440
CACHE-SOUPAPES (ASS)	45
	46
	47
	48
CANALISATIONS D'AIR (ASS)	327
	328
CANALISATIONS DE CARBURANT (ASS)	356
CANALISATIONS D'EAU (ASS)	292
	293
	294
CANALISATIONS D'HUILE (ASS)	260
CANALISATIONS D'HUILE DE TURBOCOMPRESSEUR (ASS)	261
	262
	263

INDEX

Désignation	Page	Désignation	Page
CHAPEAU - RADIATEUR	303		317
CHAPEAU ANTI-POUSSIÈRE	440		318
CHAPEAU (ÉVASÉ DE 37 DEGRÉS)	422		319
CHARGEUR DE BATTERIE	416		320
CHÂSSIS-PORTEUR DE JOINT (ASS)	26		321
CHAUFFAGE - ENTRÉE D'AIR (ASS)	438	COUDE D'ÉCHAPPEMENT (ASS)	322
	439		323
CLAPET (ENS)	364	COURROIE	180
CLÉ	424	COURROIE NERVURÉE	24
	426		182
	428	COURROIE TRAPEZOIDALE	408
COLLECTEUR D'ADMISSION -		COURROIE TRAPEZOIDALE	
BOULONNERIE	325	(ENTRAÎNEMENT DE POMPE)	89
COLLECTEUR D'ÉCHAPPEMENT (ASS)	329	COURROIE TRAPEZOIDALE	
	330	(1/2 POUCE X 50 POUCES)	
COLLIER DE FLEXIBLE	247	(12,7 MM X 1270 MM (TYPE CRANTÉ))	414
	250	COUVERCLE DE CARTER AV (ASS)	43
COMMANDE DE DÉMARRAGE/ARRÊT			44
AUTOMATIQUE	424	COUVERCLE DE CARTER DE VOLANT	
COMMANDE DE DÉMARRAGE/ARRÊT		(ASS)	42
AUTOMATIQUE	426	COUVERCLE DE COLLECTEUR D'ADMISSION	
	428	(ASS)	314
COMMANDE DE SURVEILLANCE DE MOTEUR		COUVERCLE DU SUPPORT DE FILTRE À	
(ASS)	525	CARBURANT (ASS)	346
COMMANDE DE VITESSE À DISTANCE		CULASSE (ASS)	58
(ASS)	431		59
COMMANDE ÉLECTRONIQUE - CABLAGE ...	519		60
COMMANDE ÉLECTRONIQUE DE MOTEUR			62
(ASS)	430	CULASSE (ENS)	55
COMMANDE ET MONTAGE - MOTEUR	422		56
	423	CULBUTERIE (ASS)	235
COMPRESSEUR DE REFRIGÉRANT (ASS)	36		236
	37		
	38		
COMPTE-TOURS ÉLECTRIQUE (ASS)	538		
	539		
COMPTE-TOURS ÉLECTRIQUE (ASS)	537		
COMPTEUR D'ENTRETIEN	424		
CONTACTEUR (ENS)			
(AUXILIAIRE DE DÉMARRAGE À L'ÉTHÉR			
MARCHE/ARRÊT)	466		
	467		
CONTACTEUR (ENS) (DÉMARREUR)	468		
CONTACTEUR MAGNÉTIQUE (ASS)			
(DÉMARREUR)	424		
	426		
CONTACTEUR MAGNÉTIQUE (ENS)	517		
CONTACTEUR MAGNÉTIQUE (ENS)			
(DÉMARREUR)	428		
CONTACTEUR MAGNÉTIQUE (ENS)			
(RÉCHAUFFEUR D'AIR D'ADMISSION)	516		
CONVERTISSEUR DE COUPLE - MONTAGE			
(ASS)	161		
COUDE D'ADMISSION D'AIR (ASS)	315		
	316		

D

DÉFLECTEUR DE PLUIE (ENS)	312
DÉMARREUR ÉLECTRIQUE (ASS)	479
	480
	481
	482
	485
	486
	489
	490
	492
	510
	512
DÉMARREUR ÉLECTRIQUE (ASS)	468
	470
	472
	476
	504
	505
	506
	508

INDEX

Désignation	Page	Désignation	Page
DÉMARREUR ÉLECTRIQUE (ASS)	494	F	
	495	FAISCEAU DE CABLES - TABLEAU DE BORD	
	496	(ENS)	436
	498	FAISCEAU DE CABLES (ENS)	437
	500	FILTRE - SÉPARATEUR D'EAU ET DE	
	502	CARBURANT (ENS)	352
DISJONCTEUR (ENS) (15A)	424	FILTRE -EAU	297
	426		298
	428		299
DISPOSITIF D'EVACUATION DES VAPEURS DE		FILTRE A AIR (ASS)	307
CARTER	247		308
	248		309
	249		310
	250	FILTRE A CARBURANT (ASS)	348
E			350
EAU DES CHEMISES - RECHAUFFEUR		FILTRE A CARBURANT (ENS)	348
(ASS)	441		350
EAU DES CHEMISES - RECHAUFFEUR			360
(ASS)	440	FILTRE A HUILE - BOULONNERIE (ASS)	242
ECHAPPEMENT - TUYAU (ASS)	332	FILTRE À HUILE MOTEUR (ASS)	244
ÉLÉMENT DE FILTRE À AIR PRIMAIRE		FILTRE À HUILE MOTEUR (ASS)	246
(ENS)	307	FILTRE À HUILE MOTEUR (ASS)	245
	309	FILTRE A HUILE MOTEUR (ENS)	244
ÉLÉMENT DE FILTRE À AIR SECONDAIRE		FILTRE A HUILE MOTEUR (ENS)	245
(ENS)	307		246
	309	FILTRE DE SÉPARATEUR D'EAU ET DE	
ÉLÉMENT DE FILTRE		CARBURANT (ASS)	352
(CARBURANT/SÉPARATEUR D'EAU)		FILTRE DE SÉPARATEUR D'EAU ET DE	
(PRINCIPAL)	351	CARBURANT (ASS)	351
ELEMENT DU COMPRESSEUR D'AIR (ENS) ...	90	FILTRE DE SÉPARATEUR D'EAU ET DE	
ÉLÉMENT DU RÉCHAUFFEUR D'EAU DES		CARBURANT (ASS)	353
CHEMISES (ENS)	440	FLEXIBLE	249
	441	FLEXIBLE D'ÉVACUATION DES VAPEURS	247
EMBAYAGE (ASS)	28	FLEXIBLE (VAPEURS)	248
EMBAYAGE (ASS)	30	G	
	32	GRAISSEUR	22
	34		32
EMBAYAGE (ENS)	27		34
EMBAYAGE (ENS)	34		180
ENTRAÎNEMENT AUXILIAIRE (ASS)	74		190
	75	GRAISSEUR (FILET 1/8-27)	28
	76		30
	77		182
	78	H	
	79	HUILE MOTEUR - CARTER (ASS)	163
	80		164
	82		165
	84		166
	86		
ENTRAÎNEMENT DE POMPE À EAU (ASS)	89		
ENTRAÎNEMENT DE VENTILATEUR (ASS)	88		

INDEX

Désignation	Page	Désignation	Page
I			228
INDICATEUR DE COLMATAGE DE FILTRE A AIR	310		229
	326		230
INDICATEUR DE COLMATAGE DE FILTRE À AIR (ASS)	326		231
INDICATEURS (ASS)	528		232
	529	JOINT DE L'INJECTEUR DE CARBURANT (ASS)	233
INJECTEURS-POMPES HYDRAULIQUES (ENS)	370	JOINT DE VILEBREQUIN (ASS)	234
	371		193
INTERRUPTEUR À BASCULE (ENS) (COURANT DE FAIBLE INTENSITÉ) (COMMANDE DE VITESSE)	424		194
	426	JOINT-PÂTE	195
	428		317
INTERRUPTEUR DE DÉMARRAGE (ASS)	428	JOINT PLAT	320
INTERRUPTEUR DE DÉMARRAGE (ASS) (ALLUMAGE)	424	JOINT TORIQUE (DIA INT 81,92MM)	264
	426	JOINT TORIQUE (DIA INT 91,67 MM)	239
			240
			245
J		K	
JAUGE D'HUILE MOTEUR (BAIONNETTE) (ASS)	251	KIT DE BAGUE	483
	252		496
	253		502
	254	KIT DE BAGUE (DÉMARREUR)	473
	255		477
JEU DE COURROIES TRAPEZOIDALES	203		508
	204	KIT DE BALAIS	510
	205		468
	206	KIT DE BALAIS (DÉMARREUR)	483
	207		496
	208		502
	209	KIT DE BALAIS (DÉMARREUR) (12 VOLTS)	477
	210	KIT DE BORNE	487
	211		492
	212		500
	213		508
	214		510
	215		512
	216	KIT DE BORNE (ALTERNATEUR)	394
	217	KIT DE BORNE D'ALTERNATEUR	392
	218		402
	219		404
	220		406
	221	KIT DE BORNE D'ALTERNATEUR (BATTERIE)	400
	222		410
	223	KIT DE BORNE D'ALTERNATEUR (RELAIS)	400
	224		
	225		
	226		
	227		

INDEX

Désignation	Page	Désignation	Page
	410		496
KIT DE BORNE D'ALTERNATEUR (TÉMOIN LUMINEUX)	400		500
	410		502
KIT DE BORNE DE MASSE	396	KIT DE LEVIER	
KIT DE BORNE DE REGULATEUR	396	(CHANGEMENT DE VITESSES)	473
KIT DE BORNE DE RELAIS	374	KIT DE LEVIER (DÉMARREUR)	477
	396		508
KIT DE BORNE DE RELAIS (ALTERNATEUR) ...	392		510
KIT DE BORNE DE SORTIE	374	KIT DE PLOT DE CONNEXION DE DIODE	374
	396	KIT DE PRISE FEMELLE (12 BROCHES)	436
KIT DE BORNE (DÉMARREUR)	390		522
KIT DE BORNE (RELAIS)	382	KIT DE PRISE FEMELLE (2 BROCHES)	36
	386		463
KIT DE BOUGIE (12 BROCHES)	436		518
	437		522
	522	KIT DE PRISE FEMELLE (3 BROCHES)	454
	524		456
KIT DE BOUGIE (2 BROCHES)	426		522
	428	KIT DE PRISE FEMELLE (3 BROCHES)	
	437	(CAPTEUR DE NIVEAU DE LIQUIDE DE	
	465	REFROIDISSEMENT)	445
	522	KIT DE PRISE FEMELLE (6 BROCHES)	426
	524		428
KIT DE BOUGIE (3 BROCHES)	437		535
	455	KIT DE PRISE FEMELLE (8 BROCHES)	436
	458		533
	519	KIT DE PROTECTION D'ALTERNATEUR	402
	522		406
	524		410
KIT DE BOUGIE (4 BROCHES)	436	KIT D'ENGRENAGE DE DÉMARREUR	468
KIT DE BOUGIE (6 BROCHES)	436	KIT D'ISOLANT	482
	524		502
	537	KIT D'ISOLANT (DÉMARREUR)	473
	538		477
	539		487
KIT DE BOUGIE (8 BROCHES)	436		500
KIT DE BOULONNERIE	394		508
	468		510
KIT DE BOULONNERIE (ALTERNATEUR)	390		512
KIT DE BRIDE DE FIXATION DE FILTRE A AIR	307		
KIT DE COMPTEUR D'ENTRETIEN	426	L	
	428	LENTILLE ORANGE	424
KIT DE CONDENSATEUR	396		426
KIT DE COUSSINET (ALTERNATEUR)	394		428
KIT DE DIODE POSITIF	374	LEVAGE - BOULONNERIE (ASS)	112
KIT DE FILTRE DE SÉPARATEUR D'EAU ET DE CARBURANT	351		113
KIT DE JOINT DE DÉMARREUR	468		114
KIT DE JOINTS	515	M	
KIT DE JOINTS (RÉCHAUFFEUR D'EAU)	440	MANCHON - JOINT	50
KIT DE LEVIER	483	MODULE - QUATRE INSTRUMENTS (ASS)	532
	487		533
	492		

INDEX

Désignation	Page	Désignation	Page
MODULE D'INDICATEUR DE VITESSE ET COMPTE-TOURS (ASS)	534		301
	535	POMPE A HUILE MOTEUR (ASS)	268
MONTAGE D'ALTERNATEUR (ASS)	148		269
	149		270
	150		271
	151	POMPE D'AMORÇAGE DE CARBURANT (ASS)	363
MONTAGE DE MOTEUR (ASS)	152		364
	153		
	154	POMPE D'AMORÇAGE DE CARBURANT (ENS)	363
MONTAGE DE SOLÉNOÏDE (ASS)	444	POMPE D'INJECTION (ASS)	366
MONTAGE D'ENTRAÎNEMENT DE VENTILATEUR (ASS)	156		368
	157	PORTE-BALAIS (ENS)	400
	158		402
	159		404
	159		406
MONTAGE DES INSTRUMENTS (ASS)	536		410
MONTAGE DU COMPRESSEUR DE RÉFRIGÉRANT	160	POULIE (ASS)	180
MOTEUR - PARTIE CENTRALE (VERSION)	5		182
	6	POULIE D'ALTERNATEUR	191
	7		192
	8	POULIE DE ROUE AV (ENS)	178
	9	POULIE DE VENTILATEUR (ASS)	188
	10		189
	11	POULIE D'ENTRAÎNEMENT DE VENTILATEUR (ASS)	190
	12	POUSSOIR DE SOUPAPE (ASS)	145
	13	PREFILTRE (ASS)	335
	14	PRÉFILTRE (ENS)	334
MOTEUR COMPLET (VERSION)	1	PRISE DE FORCE AR (ASS)	174
	2		175
	3		176
	4		177
		PRODUIT D'ETANCHEITE	135
			142
			439
O		PROTEGE-ALTERNATEUR (ASS)	433
OEILLETONS DE LEVAGE MOTEUR (ASS)	146		434
	147		435
		PROTÈGE-RADIATEUR (ASS)	291
		R	
P		RADIATEUR (ASS)	303
PARE-POUSSIÈRE	272		304
	360	RALLONGE D'ÉCHAPPEMENT (ASS)	324
PIGNONNERIE AV (ASS)	126	REDUCTEUR MARIN - MONTAGE (ASS)	162
	127	REFROIDISSEUR D'HUILE MOTEUR (ASS)	280
	128	REGULATEUR DE PRESSION DE CARBURANT (ASS)	372
	130	RÉGULATEUR (ENS)	356
PISTON ET BIELLE (ASS)	167		372
	168	RENIFLARD (ASS)	239
POMPE A EAU (ASS)	296	RENIFLARD (ASS)	240
	297		
	298		
	299		
	300		

INDEX

Désignation	Page	Désignation	Page
RENIFLARD (ENS)	239		293
RENIFLARD (ENS)	240		294
ROBINET-ÉCHANTILLON DE LIQUIDE (ENS) ...	272	TRANSFORMATION ELECTRIQUE (ASS)	526
ROBINET-PRÉLÈVEMENT D'ÉCHANTILLON DE LIQUIDE	360		527
ROBINET-PRÉLÈVEMENT D'ÉCHANTILLON DE LIQUIDE (ASS)	272	TURBOCOMPRESSEUR (ASS)	336
ROUE AV (ASS)	143		337
	144		338
			339
			340
			341
			342
S			343
			344
SILENCIEUX (ASS)	331		345
SOLÉNOÏDE DE DÉMARREUR (ENS) (DÉMARREUR 24 V)	502	TUYAU D'ÉCHAPPEMENT	250
SOLÉNOÏDE DE DÉMARREUR (ENS) (24 VOLTS)	486	TUYAUX FLEXIBLES DE CARBURANT (ASS) ...	354
	500		
SOLÉNOÏDE (ENS)	472	V	
	482		
	496	VENTILATEUR ASPIRANT (ASS)	286
SOLÉNOÏDE (ENS) (24 VOLTS)	476		287
SONDE - CIRCUIT DE CARBURANT	450		288
	451		289
	452		290
	453	VENTILATEUR SOUFFLANT (ASS)	281
SONDE - CIRCUIT DE CARBURANT (RÉGIME MOTEUR)	451	VENTILATEUR SOUFFLANT (ASS)	282
SOUPAPE - SOLÉNOÏDE (ASS)	515		283
SOUPAPE D'ARRÊT	73		284
SOUPAPE DE DÉRIVATION	246		285
SOUPAPE DE DÉRIVATION (HUILE MOTEUR)	244	VENTILATEUR SOUFFLANT (ENS) (6 LAMES)	281
SOUPAPE DE VIDANGE	360	VIDANGE-HUILE DE MOTEUR (ASS)	72
SOUPAPE-DÉMARRAGE À L'ÉTHER (ENS) ...	467		73
SUPPORT DE BATTERIE (ASS)	514	VILEBREQUIN - POULIE (ASS)	184
SUPPORT DE MOTEUR (ASS)	196		185
	197		186
	198		187
	199	VILEBREQUIN (ASS)	50
	200	VOLANT - BOULONNERIE (ASS)	108
	201	VOLANT MOTEUR (ASS)	116
	202		117
	540		118
			119
			120
			121
T			122
			123
TABLEAU - PLAQUE ET AUTOCOLLANT	541		124
TENDEUR DE COURROIE (ASS)	20		125
	22	VOLTMÈTRE (ASS)	531
THERMOCONTACT (ENS) (ENCLENCHEMENT DE L'AUXILIAIRE DE DÉMARRAGE À L'ÉTHER)	466	VOLTMETRE (ENS)	442
	467		529
THERMOSTAT-TEMPÉRATURE D'EAU	292		

INDICE

Nombre	Página	Nombre	Página
A			
ABRAZADERA DE BANDA	313	AUXILIAR DE ARRANQUE CON ÉTER (GR)	467
ABRAZADERA DE MANGUERA	247	AUXILIAR DE ARRANQUE CON ÉTER (GR)	466
	250	B	
ACCESORIOS - IMPULSOR DE (GR)	74	BASE DEL MOTOR (GR)	540
	75	BATERÍA (GR)	417
	76		419
	77	BATERÍA (GR)	418
	78	BATERÍA LIBRE DE MANTENIMIENTO	418
	79	BATERÍA (LIBRE DE MANTENIMIENTO)	419
	80	BATERÍA (12 VOLTIOS)	417
	82	BLOQUE MOTOR (GR)	54
	84	BLOQUE MOTOR (GR)	52
	86		53
ADAPTADOR DE MANDO AUXILIAR (GR)	15	BOMBA CEBADORA DE COMBUSTIBLE (CONJ)	363
ADAPTADOR DE TUBERIA DE ACEITE DE MOTOR (GR)	238	BOMBA DE ACEITE DEL MOTOR (GR)	268
ADAPTADOR DE VENTILADOR (GR)	273		269
	274		270
	275		271
	276	BOMBA DE AGUA (GR)	296
	277		297
	278		298
	279		299
ADAPTADOR DEL MOTOR A LA TRANSMISIÓN	16		300
	17		301
	18		302
	19	BOMBA DE CEBADO DE COMBUSTIBLE (GR)	363
AGUA DE LAS CAMISAS - CALENTADOR DEL (GR)	440	BOMBA DE CEBADO DE COMBUSTIBLE (GR)	364
AGUA DE LAS CAMISAS - CALENTADOR DEL (GR)	441	BOMBA DE INYECCIÓN UNITARIA (GR)	366
AIRE - TUBERÍAS DE (GR)	327		368
	328	BOMBA HIDRÁULICA DEL INYECTOR UNITARIO (GR)	370
AJUSTADOR DE CORREA (GR)	22		371
ALETA DE VENTILADOR SOPLADOR (6 ASPAS)	281	BRIDA DEL EJE DE SALIDA (GR)	115
AMORTIGUADOR DE VIBRACIONES (GR)	70	C	
	71	CABLE DE ENCHUFE DEL CALENTADOR	440
AMORTIGUADOR Y POLEA (GR)	64	CABLE DE LA BATERÍA (GR)	420
	65	CABLES DEL CALENTADOR DE AIRE DE ADMISIÓN (GR)	517
	66		518
	67	CABLES DEL CALENTADOR DE AIRE DE ADMISIÓN (GR)	516
	68	CABLES DEL CONTROL ELECTRÓNICO (GR)	519
	69	CABLES DEL MOTOR (GR)	520
AMPERÍMETRO (GR)	530		522
ANTEFILTRO (CONJ)	334		524
ANTEFILTRO (GR)	335	CAJA DELANTERA - TORNILLERÍA DE LA (GR)	109
ÁRBOL DE LEVAS (GR)	25		
ARRANQUE - INTERRUPTOR DE (GR)	428		
ARRANQUE - INTERRUPTOR DE (GR) (ENCENDIDO)	424		
	426		

INDICE

Nombre	Página	Nombre	Página
	110	CONEXIÓN DE ENGRASE	
	111	(ROSCA DE 1/8-27)	28
CAJA DELANTERA (GR)	142		30
CALEFACCIÓN - ADMISIÓN DE AIRE DE LA			182
(GR)	438	CONEXIÓN ELÉCTRICA (GR)	421
	439	CONTROL AUTOMÁTICO DE ARRANQUE Y	
CÁNCAMOS DE LEVANTAMIENTO DEL MOTOR		PARADA	424
(GR)	146		426
	147		428
CARGA - ALTERNADOR DE (GR)	386	CONTROL ELECTRÓNICO DE MONITOREO	
	390	DEL MOTOR (GR)	525
CARGA - ALTERNADOR DE (GR)	374	CONTROL ELECTRÓNICO DEL MOTOR	
	378	(GR)	430
	382	CONTROL ELECTRÓNICO DEL MOTOR Y	
	392	MONTAJE	422
	394		423
	396	CONTROL REMOTO DE VELOCIDAD (GR)	431
	398	CONVERTIDOR ELÉCTRICO (GR)	526
	400		527
	402	CORREA	180
	404	CORREA ACOSTIALLADA	24
	406		182
	408	CORREA TRAPEZOIDAL	408
	410	CORREA TRAPEZOIDAL	
	412	(MANDO DE LA BOMBA)	89
	414	CORREA TRAPEZOIDAL	
CARGADOR DE BATERÍA	416	(1/2PULGADA X 50PULG.)	
CÁRTER - COLECTOR DEL (GR)	163	(12.7MM X 1270MM (DENTADA))	414
	164	CULATA DE CILINDROS (CONJ)	55
	165		56
	166	CULATA DE CILINDROS (GR)	58
CIGÜEÑAL - POLEA DE (GR)	184		59
	185		60
	186		62
	187		
CIGÜEÑAL (GR)	50		
CODO DE ADMISIÓN DE AIRE (GR)	315		
	316		
	317	DETECTOR DE POSICIÓN (SISTEMA DE	
	318	COMBUST.) (GR)	450
	319		451
	320	DETECTOR DE POSICIÓN (SISTEMA DE	
	321	COMBUST.) (GR)	452
	322		453
CODO DE ESCAPE (GR)	323	DETECTOR DE POSICIÓN	
	53	(SISTEMA DE COMBUST.) (GR)	
COJINETE (LEVA)	53	(VELOCIDAD DEL MOTOR)	451
COMBUSTIBLE - TUBERIAS FLEXIBLES DE ...	354	DETECTOR MAGNÉTICO (GR)	443
COMPRESOR DE REFRIGERANTE (GR)	36	DISYUNTOR (CONJ) (15 A)	424
	37		426
	38		428
CONEXIÓN DE ENGRASE	22	DRENAJE DEL ACEITE DE MOTOR	72
	32		73
	34		
	180		
	190		

D

INDICE

Nombre	Página	Nombre	Página
E			
ELEMENTO DE FILTRO (SEPARADOR DE COMBUSTIBLE/AGUA) (PRIMARIO)	351	FILTRO DE COMBUSTIBLE (CONJ)	348
ELEMENTO DEL CALENTADOR DEL AGUA DE LAS CAMISAS	440		350
	441	FILTRO DE COMBUSTIBLE (GR)	348
ELEMENTO DEL COMPRESOR DE AIRE (CONJ)	90		350
ELEMENTO PRIMARIO DEL FILTRO DE AIRE (CONJ)	307	FILTRO DE COMBUSTIBLE Y SEPARADOR DE AGUA (CONJ)	352
	309	FILTRO DE COMBUSTIBLE Y SEPARADOR DE AGUA (GR)	352
ELEMENTO SECUNDARIO DEL FILTRO DE AIRE (CONJ)	309		353
ELEMENTO SECUNDARIO DEL FILTRO DE AIRE (CONJ)	307	FILTRO DE COMBUSTIBLE Y SEPARADOR DE AGUA (GR)	351
EMBRAGUE (CONJ)	27	G	
	34	GRUPO DE INDICADORES	528
EMBRAGUE (GR)	28		529
	30	I	
	32	IMPULSOR DE VENTILADOR (GR)	88
	34	INDICADOR DE CAMBIO DE FILTRO DE ACEITE (GR)	326
EMPAQUETADURA	264	INDICADOR DE SERVICIO DEL FILTRO DE AIRE	310
ENFRIADOR DE ACEITE DEL MOTOR (GR)	280		326
ENGRANAJE DELANTERO (GR)	126	INDICADOR DEL NIVEL DE ACEITE (VARILLA) (GR)	251
	127		252
	128		253
	130		254
ESCAPE DE GASES (GR)	247		255
	248	INTERRUPTOR (CONJ) (ARRANQUE)	468
ESCAPE DE GASES (GR)	249	INTERRUPTOR (CONJ) (AUXILIAR DE ÉTER CON./DESC.)	466
	250		467
ESCOBILLA DE ALTERNADOR (CONJ)	402	INTERRUPTOR (CONJ) (PARADA SECUNDARIA)	424
	404		426
	406		428
	410	INTERRUPTOR DE TEMPERATURA (CONJ) (ARMADO DE AUXILIAR DE ÉTER)	466
ESCOBILLA DE ALTERNADOR (CONJ)	400		467
EXTENSIÓN DEL ESCAPE (GR)	324	INTERRUPTOR DE VOLQUETE (CONJ) (CORRIENTE BAJA) (CONTROL DE VELOCIDAD)	424
F			
FILTRO DE ACEITE DEL MOTOR (CONJ)	244		426
FILTRO DE ACEITE DEL MOTOR (CONJ)	245		428
	246	INTERRUPTOR MAGNÉTICO (CONJ)	517
FILTRO DE ACEITE DEL MOTOR (GR)	244	INTERRUPTOR MAGNÉTICO (CONJ) (CALENTADOR DEL AIRE DE ADMISION) ...	516
	245	INTERRUPTOR MAGNÉTICO (CONJ) (MOTOR DE ARRANQUE)	428
FILTRO DE ACEITE DEL MOTOR (GR)	246	INTERRUPTOR MAGNÉTICO (GR) (MOTOR DE ARRANQUE)	424
FILTRO DE AGUA	297		
	298		
	299		
FILTRO DE AIRE (GR)	308		
	309		
	310		
FILTRO DE AIRE (GR)	307		

INDICE

Nombre	Página	Nombre	Página
	426		234
		JUEGO DE DIODO POSITIVO	374
J		JUEGO DE DIODOS DEL PRISIONERO DE EMPALME	374
JUEGO (AISLADOR)	482	JUEGO DE ENCHUFE (12 PASADORES)	436
	502		437
JUEGO (AISLADOR)			522
(MOTOR DE ARRANQUE)	473	JUEGO DE ENCHUFE (2 CLAVIJAS)	426
	477		428
	487		437
	500		465
	508		522
	510		524
	512	JUEGO DE ENCHUFE (3 CLAVIJAS)	437
JUEGO DE ABRAZADERA DEL FILTRO DE AIRE	307		455
JUEGO DE BUJES	483		458
	496		519
	502		522
JUEGO DE BUJES (MOTOR DE ARRANQUE) ...	473		524
	477	JUEGO DE ENCHUFE (4 CLAVIJAS)	436
	508	JUEGO DE ENCHUFE (6 CLAVIJAS)	436
	510		524
JUEGO DE COJINETES (ALTERNADOR)	394		537
JUEGO DE CORREAS TRAPEZOIDALES	203		538
	204		539
	205	JUEGO DE ENCHUFE (8 CLAVIJAS)	436
	206	JUEGO DE ENGRANAJE DEL MOTOR DE ARRANQUE	468
	207	JUEGO DE ESCOBILLAS	468
	208		483
	209		496
	210		502
	211	JUEGO DE ESCOBILLAS (MOTOR DE ARRANQUE)	477
	212		487
	213		492
	214		500
	215		508
	216		510
	217		512
	218	JUEGO DE ESCOBILLAS (MOTOR DE ARRANQUE) (12 V)	473
	219	JUEGO DE FILTRO DE COMBUSTIBLE Y SEPARADOR DE AGUA	351
	220	JUEGO DE MEDIDOR DE SERVICIO	426
	221		428
	222	JUEGO DE PALANCA	483
	223		487
	224		492
	225		496
	226		500
	227		502
	228		512
	229	JUEGO DE PALANCA (CAMBIO)	473
	230		
	231		
	232		
	233		

INDICE

Nombre	Página	Nombre	Página
JUEGO DE PALANCA (MOTOR DE ARRANQUE)	477 508 510	JUEGO DE TERMINAL (RELE)	396 382 386
JUEGO DE RECEPTÁCULO (12 PASADORES)	436 522	JUEGO DE TORNILLERÍA	394 468
JUEGO DE RECEPTÁCULO (2 CLAVIJAS)	36 463 518 522	JUEGO DE TORNILLERÍA (ALTERNADOR)	390
JUEGO DE RECEPTÁCULO (3 CLAVIJAS)	454 456 522	JUEGO DEL PROTECTOR DE ALTERNADOR ...	402 406 410
JUEGO DE RECEPTÁCULO (3 CLAVIJAS) (SENSOR DE NIVEL DE REFRIGERANTE) ...	445	L	
JUEGO DE RECEPTÁCULO (6 CLAVIJAS)	426 428 535	LÁMPARA (24 VOLTIOS)	424 426
JUEGO DE RECEPTÁCULO (8 CLAVIJAS)	436 533	LENTE AMBAR	424 426
JUEGO DE RESISTENCIA	396	LLAVE	424 426 428
JUEGO DE SELLO DEL MOTOR DE ARRANQUE	468	M	
JUEGO DE SELLOS	515	MANDO DE LA BOMBA DE AGUA (GR)	89
JUEGO DE SELLOS (CALENTADOR DE AGUA DE LAS CAMISAS)	440	MANGUERA	249
JUEGO DE TERMINAL	378 382 402 404 406 468	MANGUERA DE ESCAPE DE GASES	247
JUEGO DE TERMINAL A MASA	396	MANGUERA (VAPORES)	248
JUEGO DE TERMINAL (ALTERNADOR)	394	MANGUITO-SELLO DE ACEITE	50
JUEGO DE TERMINAL (ARRANQUE)	390	MAZO DE CABLES (CONJ)	437
JUEGO DE TERMINAL DE ALTERNADOR	392 402 404 406	MAZO DE CABLES DE TABLERO DE INSTRUMENTOS (CONJ)	436
JUEGO DE TERMINAL DE ALTERNADOR (BATERIA)	400 410	MECANISMO DE VÁLVULAS (GR)	235 236
JUEGO DE TERMINAL DE ALTERNADOR (LUZ INDICADORA)	400 410	MEDIDOR DE SERVICIO	424
JUEGO DE TERMINAL DE ALTERNADOR (RELE)	400 410	MEDIDOR DE VOLTAJE (GR)	531
JUEGO DE TERMINAL DE REGULADOR	396	MÓDULO DEL TACÓMETRO Y DEL VELOCÍMETRO (GR)	534 535
JUEGO DE TERMINAL DE RELÉ	374 396	MODULO ELECTRÓNICO DE CUATRO INDICADORES (GR)	532 533
JUEGO DE TERMINAL DE RELÉ (ALTERNADOR)	392	MONTAJE DE LA TRANSMISIÓN (GR)	162
JUEGO DE TERMINAL DE SALIDA	374	MONTAJE DE LOS INSTRUMENTOS (GR)	536
		MONTAJE DE SOLENOIDE (GR)	444
		MONTAJE DEL ALTERNADOR (GR)	148 149 150 151
		MONTAJE DEL COMPRESOR DE REFRIGERANTE	160
		MONTAJE DEL CONVERTIDOR DE PAR (GR) ...	161
		MONTAJE DEL MANDO DE VENTILADOR (GR)	156 157 158

INDICE

Nombre	Página	Nombre	Página
		P	
MONTAJE DEL MOTOR (GR)	159	PISTÓN Y BIELA (GR)	167
	152		168
	153	POLEA DE VENTILADOR (GR)	188
	154		189
MOTOR - NÚCLEO (CONFIG)	155	POLEA DEL ALTERNADOR	191
	5		192
	6	POLEA DEL MANDO DE VENTILADOR (GR) ...	190
	7	POLEA (GR)	180
	8		182
	9	PORTAESCOBILLAS (CONJ)	400
	10		402
	11		404
	12		406
MOTOR - SOPORTE DEL (GR)	14		410
	196	PROTECTOR DEL ALTERNADOR (GR)	433
	197		434
	198		435
	199	PROTECTOR DEL RADIADOR (GR)	291
	200		
	201		
	202	R	
MOTOR COMPLETO (CONFIG)	1	RADIADOR (GR)	303
	2		304
	3	REGULADOR (CONJ)	356
	4		372
MOTOR DE ARRANQUE ELÉCTRICO (GR)	476	REGULADOR DE LA PRESION DE COMBUSTIBLE (GR)	372
MOTOR DE ARRANQUE ELÉCTRICO (GR)	468	REGULADOR DE TEMPERATURA DEL AGUA	292
	470		293
	472		294
	479	RESPIRADERO (CONJ)	239
	480	RESPIRADERO (CONJ)	240
	481	RESPIRADERO (GR)	239
	482		240
	485	RUEDA GUÍA - POLEA DE	178
	486	RUEDA MOTRIZ (GR)	143
	489		144
	490	S	
	492	SELLANTE	135
	494		142
	495		439
	496	SELLANTE DE EMPAQUETADURA	317
	498		320
	500	SELLO	45
	502	SELLO ANULAR (81,92MM DI)	239
	510		240
	512	SELLO ANULAR (91,67MM DI)	245
MOTOR DE ARRANQUE ELÉCTRICO (GR)	504	SELLO DE CIGÜEÑAL (GR)	193
	505		194
	506		195
	508		
MÚLTIPLE DE ESCAPE (GR)	329		
	330		

INDICE

Nombre	Página	Nombre	Página
SELLO DEL INYECTOR DEL COMBUSTIBLE (GR)	373		289
SELLO DEL PORTADOR (GR)	26	SUJETADOR DEL PRISIONERO DE TIERRA (GR)	432
SELLO (2M)	47		
SELLO (2,0M)	46		
	48		
SENSOR DE NIVEL DE REFRIGERANTE (GR)	445		
SENSOR DE PRESIÓN (GR)	454		
	455		
	457		
	458		
SENSOR DE PRESIÓN (GR)	456		
SENSOR DE TEMPERATURA (GR)	464		
	465		
SENSOR DE TEMPERATURA (GR) (AIRE DE ADMISION)	446		
	448		
SENSOR DE TEMPERATURA (GR) (REFRIGERANTE)	446		
	448		
SENSOR DE VELOCIDAD (CONJ) (MOTOR) ...	443		
SENSOR DE VELOCIDAD (GR)	459		
	460		
	537		
	538		
	539		
SENSOR DE VELOCIDAD (GR)	461		
	462		
	463		
SENSOR DE VELOCIDAD (GR) (MOTOR)	460		
SENSOR DE VELOCIDAD (GR) (SINCRONIZACIÓN)	446		
	448		
SENSOR DEL MOTOR (GR)	448		
SENSOR DEL MOTOR (GR)	446		
SILENCIADOR (GR)	331		
SOLENOIDE (CONJ)	472		
	482		
	496		
SOLENOIDE (CONJ) (24 VOLTIOS)	476		
SOLENOIDE DE ARRANQUE (CONJ) (24 VOLTIOS)	486		
	500		
SOLENOIDE DEL MOTOR DE ARRANQUE (CONJ) (ARRANQUE DE 24 VOLTIOS)	502		
SOPLADOR - VENTILADOR (GR)	281		
	282		
	283		
	284		
	285		
SOPORTE DE BATERÍA (GR)	514		
SUCCIÓN - VENTILADOR DE (GR)	286		
	287		
	288		
		T	
		TABLA DE LOCALIZACIÓN DE LAS PLACAS Y CALCOMANÍAS	541
		TACOMETRO ELECTRICO (GR)	537
			538
			539
		TAPA	400
			404
			406
			410
		TAPA CONTRA EL POLVO	272
			360
		TAPA CONTRA EL POLVO (CONJ)	440
		TAPA CONTRA LA LLUVIA (CONJ)	312
		TAPA DE ADMISIÓN DE AIRE (GR)	314
		TAPA DE LA BASE DEL FILTRO DE COMBUST. (GR)	346
		TAPA DE LA CAJA DE VOLANTE (GR)	42
		TAPA DE LA CAJA DELANTERA (GR)	43
			44
		TAPA DEL BLOQUE MOTOR (GR)	39
			40
			41
		TAPA DEL MECANISMO DE VÁLVULAS (GR) ...	46
			47
		TAPA DEL MECANISMO DE VÁLVULAS (GR) ...	45
		TAPA DEL MECANISMO DE VÁLVULAS (GR) ...	48
		TAPA DEL RADIADOR	303
		TAPA DEL TUBO DE LLENADO DE ACEITE ...	243
			265
			266
		TAPA DEL TUBO DE LLENADO DE ACEITE (CONJ)	45
			46
		TAPA DEL TUBO DE LLENADO DE ACEITE (GR)	241
		TAPA (37 GRADOS ABOCINADA)	422
		TAPÓN DE DRENAJE	141
		TAPON DE ENTRADA DE MULTIPLE (GR)	333
		TAPON DE LA CAJA DEL VOLANTE (GR)	173
		TAPÓN DE LAS TUBERÍAS DE AGUA (GR)	295
		TAPON DE MULTIPLE DE ACEITE DE MOTOR (GR)	267
			421
		TAPON DE SELLO	169
		TAPÓN DEL BLOQUE MOTOR (GR)	170
			171
		TAPÓN DEL MOTOR (GR)	172

INDICE

Nombre	Página	Nombre	Página
TAPÓN (DRENAJE MAGNETIZADO DE ACEITE) (ROSCA DE 3/4X16-2A)	72	TURBOCOMPRESOR (GR)	336
TENSOR DE CORREA (GR)	20		337
TOMA DE FUERZA POSTERIOR (GR)	174		338
	175		339
	176		340
	177		341
TORNILLERÍA AMORTIGUADORA DE VIBRACIONES (GR)	91		342
	92		343
	93		344
	94		345
TORNILLERIA DE LEVANTAMIENTO (GR)	112		
	113		
	114		
TORNILLERIA DE VOLANTE (GR)	108		
TORNILLERÍA DEL FILTRO DE ACEITE	242		
TORNILLERIA DEL MANDO DE VENTILADOR (GR)	96		
	97		
	98		
	99		
	100		
	101		
	102		
	103		
	104		
	105		
	106		
	107		
TORNILLERÍA DEL MONTAJE DEL MOTOR (GR)	95		
TORNILLERÍA DEL MÚLTIPLE DE ADMISIÓN (GR)	325		
TUBERÍAS DE ACEITE DEL MOTOR (GR)	256		
	257		
	258		
	259		
TUBERÍAS DE ACEITE (GR)	260		
TUBERÍAS DE COMBUSTIBLE (GR)	356		
TUBERÍAS DEL AGUA (GR)	292		
	293		
	294		
TUBERÍAS DEL FILTRO DE COMBUSTIBLE	358		
	360		
TUBO DE ESCAPE	250		
TUBO DE ESCAPE (GR)	332		
TUBO DE LLENADO DE ACEITE (GR)	243		
TURBOCOMPRESOR - TUBERÍAS DE ACEITE DEL (GR)	261		
	262		
	263		
	264		
	265		
	266		
		V	
		VÁLVULA (CONJ)	364
		VÁLVULA DE ACTIVACIÓN DEL ÉTER	467
		VÁLVULA DE CORTE	73
		VALVULA DE DERIVACION	246
		VALVULA DE DERIVACION (ACEITE DEL MOTOR)	244
		VÁLVULA DE DRENAJE	360
		VÁLVULA DE LEVANTAMIENTO (GR)	145
		VALVULA DE MUESTRA DE FLUIDO (CONJ) ...	272
		VÁLVULA DE MUESTREO	360
		VÁLVULA DE MUESTREO (GR)	272
		VÁLVULA DE SOLENOIDE (GR)	515
		VENTILADOR DE ALTERNADOR	374
			392
		VOLANTE - CAJA DE (GR)	132
			133
			134
			135
			136
			137
			138
			139
			140
			141
		VOLANTE (GR)	116
			117
			118
			119
			120
			121
			122
			123
			124
			125
		VOLTIMETRO (CONJ)	442
			529

ÍNDICE

Designação	Página	Designação	Página
A			418
ABRAÇADEIRA	313	BATERIA - CARREGADOR	419
ADAPTADOR DO COMANDO AUXILIAR	15	BATERIA - ISENTA DE MANUTENÇÃO	416
ADAPTADOR DO VENTILADOR	273	BATERIA (LIVRE DE MANUTENÇÃO)	418
	274	BATERIA (12 V)	419
	275	BLOCO DO MOTOR	417
	276		52
	277		53
	278		54
	279	BOCAL DE ENCHIMENTO DE ÓLEO DO MOTOR	243
ADAPTADOR ENTRE O MOTOR E A TRANSMISSÃO	16	BOMBA DA UNIDADE INJETORA	366
	17		368
	18	BOMBA DE ÁGUA	296
	19		297
ADAPTADOR-TUBO DE ÓLEO DO MOTOR	238		298
AJUSTADOR DE CORREIAS	22		299
ALTERNADOR DE CORRENTE	374		300
	378		301
	382		302
	386	BOMBA DE ESCORVA DO COMBUSTÍVEL	363
	390		364
	392	BOMBA DE ÓLEO - MOTOR	268
	394		269
	396		270
	398		271
	400	BOMBA HIDRÁULICA - UNIDADE INJETORA ...	370
	402		371
	404	BRAÇADEIRA DE MANGUEIRA	247
	406		250
	408	BRONZINA TIPO LUVA (EIXO-COMANDO DE VÁLVULAS)	53
	410	BUJÃO - ANEL O (MAGNÉTICO-DRENO DO ÓLEO) (ROSCA DE 3/4X16-2A)	72
	412	BUJÃO - CAIXA DO VOLANTE DO MOTOR	173
	414	BUJÃO - COLETOR DE ADMISSÃO	333
AMORTECEDOR	70	BUJÃO - TUBULAÇÕES DE ÁGUA	295
	71	BUJÃO-COLETOR DO ÓLEO DO MOTOR	267
AMORTECEDOR DE VIBRAÇÕES E POLIA	64	BUJÃO DO BLOCO DO CILINDRO	169
	65		170
	66	BUJÃO DO DRENO	141
	67	BUJÃO DO MOTOR	171
	68		172
	69	BUJÃO-RETENTOR	421
AMPERÍMETRO	530		
AQUECEDOR DA ÁGUA DO MOTOR	440	C	
	441	CABEÇOTE DO MOTOR	55
AQUECEDOR DE AR DE ADMISSÃO	438		56
	439		58
ARREFECEDOR - ÓLEO DO MOTOR	280		59
AUXILIAR DE PARTIDA A ÉTER	466		60
	467		62
B		CABO DA BATERIA	420
BATERIA	417		

ÍNDICE

Designação	Página	Designação	Página
CABO ELÉTRICO DO AQUECEDOR	440		
CABOS/FIOS ELÉTRICOS - AQUECEDOR DO AR DE ADMISS.	517 518	CONTROLE ELETRÔNICO - MOTOR	428 430
CABOS/FIOS ELÉTRICOS - AQUECEDOR DO AR DE ADMISS.	516	CONTROLE ELETRÔNICO E MONTAGEM - MOTOR	422 423
CABOS/FIOS ELÉTRICOS - CONTROLE ELETRÔNICO	519	CONTROLE REMOTO DA ROTAÇÃO	431
CABOS/FIOS ELÉTRICOS - MOTOR	520	CONVERSOR ELÉTRICO	526
	522		527
	524	CORREIA	180
CAIXA DIANTEIRA	142	CORREIA EM V	408
CAIXA DO VOLANTE DO MOTOR	132	CORREIA EM V (COMANDO DA BOMBA)	89
	133	CORREIA EM V (1/2 POL. X 50 POL.) (12,7MM X 1270MM)	414
	134	CORREIA-ESTRIADA	24
	135		182
	136	COTOVELO DE ADMISSÃO DE AR	315
	137		316
	138		317
	139		318
	140		319
	141		320
CANO DE ESCAPE	332		321
CÁRTER DO ÓLEO DO MOTOR	163	COTOVELO DE ESCAPE	322
	164		323
	165	CRUZETA DO VENTILADOR SOPRADOR (6 LÂMINAS)	281
	166		
CHAVE	424	D	
	426	DISJUNTOR AUTOMÁTICO DE CIRCUITO (15 A)	424
	428		426
CHICOTE - CABOS ELÉTRICOS	437		428
CHICOTE - PAINEL DE INSTRUMENTOS	436	DRENO - ÓLEO DO MOTOR	72
COLETOR DE ESCAPE	329		73
	330	E	
COMANDO DA BOMBA D'ÁGUA	89	EIXO-COMANDO DE VÁLVULA	25
COMANDO DE ACESSÓRIOS	74	ELEMENTO - AQUECEDOR DE ÁGUA DA CAMISA	440
	75		441
	76	ELEMENTO - COMPRESSOR DE AR	90
	77	ELEMENTO - FILTRANTE (SEPARADOR DE ÁGUA E DE COMBUSTÍVEL) (PRIMÁRIO) ...	351
	78	ELEMENTO DO FILTRO PRIMÁRIO DE AR	307
	79		309
	80	ELEMENTO DO FILTRO SECUNDÁRIO DE AR	307
	82		309
	84	ELIMINAÇÃO DE VAPORES DO CÁRTER	247
	86		248
COMANDO DO VENTILADOR	88		249
COMPRESSOR DE REFRIGERANTE	36		250
	37	EMBREAGEM	27
	38		
CONEXÃO - ELÉTRICA	421		
CONTROLE - MONITORIZAÇÃO DO MOTOR ...	525		
CONTROLE AUTOMÁTICO - DAR PARTIDA/PARAR	424		
CONTROLE AUTOMÁTICO - DAR PARTIDA/PARAR	426		

ÍNDICE

Designação	Página	Designação	Página
	28		105
	30		106
	32		107
	34	FIXADORES - FILTRO DE ÓLEO	242
EMISSOR - POSIÇÃO	450	FIXADORES - MONTAGEM DO MOTOR	95
	451	FIXADORES - PRISIONEIRO TERRA	432
	452	FIXADORES DE LEVANTAMENTO	112
	453		113
EMISSOR - POSIÇÃO (ROTAÇÃO DO MOTOR)	451		114
ENGRENAGENS DE DISTRIBUIÇÃO	126	FIXADORES DO VOLANTE DO MOTOR	108
	127	FLANGE - EIXO DE SAÍDA	115
	128		
	130	G	
ESCOVA DO ALTERNADOR	400	GRAXEIRA	22
	402		32
	404		34
	406		180
	410		190
EXTENSÃO DO TUBO DE ESCAPE	324	GRAXEIRA (ROSCA 1/8-27 POL)	28
			30
			182
F			
FILTRO - ÁGUA	297		
	298		
	299	I	
FILTRO - COMBUSTÍVEL	348	INDICADOR	528
	350		529
	360	INDICADOR - LIMPEZA DO FILTRO DE AR	310
FILTRO - ÓLEO DO MOTOR	244		326
	245	INDICADOR - NÍVEL DO ÓLEO (VARETA)	251
	246		252
			253
FILTRO - SEPARADOR DE ÁGUA E COMBUSTÍVEL	352		254
FILTRO DE COMBUSTÍVEL E SEPARADOR DE ÁGUA	351	INDICADOR - TROCA DO FILTRO DE AR	326
	352	INTERRUPTOR - BALANCIM (CORRENTE BAIXA) (CONTROLE DE VELOCIDADE)	424
	353		426
FIXADORES - AMORTECEDOR	91		428
	92	INTERRUPTOR - MAGNÉTICO	517
	93		
	94	INTERRUPTOR - MAGNÉTICO (AQUECEDOR DO AR DE ADMISSÃO)	516
FIXADORES - CAIXA DIANTEIRA	109	INTERRUPTOR - MAGNÉTICO (MOTOR DE PARTIDA)	424
	110		426
	111		428
FIXADORES - COLETOR DE ADMISSÃO	325	INTERRUPTOR - PARTIDA	428
FIXADORES - COMANDO DO VENTILADOR	96	INTERRUPTOR - PARTIDA (IGNIÇÃO)	424
	97		426
	98	INTERRUPTOR - TEMPERATURA (AUXILIAR DE PARTIDA A ÉTER)	466
	99		467
	100	INTERRUPTOR (LIGAR - DESLIGAR - AUXILIAR DE PARTIDA A ÉTER)	466
	101		
	102		
	103		
	104		

ÍNDICE

Designação	Página	Designação	Página
	467		228
INTERRUPTOR (MOTOR DE PARTIDA)	468		229
INTERRUPTOR (PARADA SECUNDÁRIA)	424		230
	426		231
	428		232
			233
			234
J		JOGO DE DIODO POSITIVO	374
JOGO DE ABRAÇADEIRA DO PURIFICADOR DE AR	307	JOGO DE ENGRENAGENS DO MOTOR DE PARTIDA	468
JOGO DE ALAVANCA	483	JOGO DE ESCOVA	468
	487		483
	492		496
	496	JOGO DE ESCOVA (MOTOR DE PARTIDA)	477
	500		487
	502		492
	512		500
JOGO DE ALAVANCA (MOTOR DE PARTIDA)	477		508
	508		510
	510		512
JOGO DE ALAVANCA (MUDANÇA)	473	JOGO DE ESCOVA (MOTOR DE PARTIDA) (12 V)	473
JOGO DE BUCHA	483	JOGO DE FILTRO DE COMBUSTÍVEL E SEPARADOR DE ÁGUA	351
	496	JOGO DE FIXADORES	394
JOGO DE BUCHA (MOTOR DE PARTIDA)	473		468
	477	JOGO DE FIXADORES (ALTERNADOR)	390
	508	JOGO DE ISOLADOR	482
	510		502
JOGO DE CAPACITOR	396	JOGO DE ISOLADOR (MOTOR DE PARTIDA)	473
JOGO DE CORREIAS EM V	203		477
	204		487
	205		500
	206		508
	207		510
	208		512
	209	JOGO DE MANCAL (ALTERNADOR)	394
	210	JOGO DE MARCADOR DE HORAS DE SERVIÇO	426
	211		428
	212	JOGO DE PRISIONEIRO - DIODO DE JUNÇÃO	374
	213	JOGO DE PROTETOR DO ALTERNADOR	402
	214		406
	215		410
	216	JOGO DE RECEPTÁCULO (12 PINOS)	436
	217		522
	218	JOGO DE RECEPTÁCULO (2 PINOS)	36
	219		463
	220		518
	221	JOGO DE RECEPTÁCULO (3 PINOS)	454
	222		456
	223		522
	224		522
	225		454
	226		456
	227		522

ÍNDICE

Designação	Página	Designação	Página
JOGO DE RECEPTÁCULO (3 PINOS) (SENSOR DE NÍVEL DE LÍQUIDO ARREFECEDOR)	445		519
JOGO DE RECEPTÁCULO (6 PINOS)	426		522
	428	JOGO DE TOMADA DE CONEXÃO (4 PINOS) . . .	524
	535	JOGO DE TOMADA DE CONEXÃO (6 PINOS) . . .	436
JOGO DE RECEPTÁCULO (8 PINOS)	436		436
	533		524
JOGO DE RETENTOR	515		537
JOGO DE RETENTOR			538
(AQUECEDOR DE ÁGUA DA CAMISA)	440	JOGO DE TOMADA DE CONEXÃO (8 PINOS) . . .	539
JOGO DE RETENTOR DO MOTOR DE		JUNTA	436
PARTIDA	468		264
JOGO DE TERMINAL	378		
	382	L	
	402	LÂMPADA (24 V)	424
	404		426
	406	LENTE ÂMBAR	424
	468		426
JOGO DE TERMINAL ALTERNADOR	392		428
	402	LEVANTAMENTO DO MOTOR	146
	404		147
	406		
JOGO DE TERMINAL (ALTERNADOR)	394	M	
JOGO DE TERMINAL ALTERNADOR		MANGUEIRA	249
(BATERIA)	400	MANGUEIRA - DESCARTE	250
	410	MANGUEIRA - ELIMINAÇÃO DE VAPORES	247
JOGO DE TERMINAL ALTERNADOR		MANGUEIRA (VAPORES)	248
(LUZ INDICADORA)	400	MARCADOR DE HORAS DE SERVIÇO	424
	410	MECANISMO DAS VÁLVULAS	235
JOGO DE TERMINAL ALTERNADOR (RELÉ) . . .	400		236
	410	MEDIDOR DE VOLTAGEM	531
JOGO DE TERMINAL DE SAÍDA	374	MÓDULO - VELOCÍMETRO E TACÔMETRO	534
	396		535
JOGO DE TERMINAL DO REGULADOR	396	MÓDULO ELETRÔNICO DE QUATRO	
JOGO DE TERMINAL (MOTOR DE PARTIDA) . . .	390	INDICADORES	532
JOGO DE TERMINAL RELÉ	374		533
	396	MONTAGEM - ALTERNADOR	148
JOGO DE TERMINAL (RELÉ)	382		149
	386		150
JOGO DE TERMINAL RELÉ (ALTERNADOR) . . .	392		151
JOGO DE TERMINAL TERRA	396	MONTAGEM - COMANDO DO VENTILADOR . . .	156
JOGO DE TOMADA DE CONEXÃO			157
(12 PINOS)	436		158
	437		159
	522	MONTAGEM - COMPRESSOR DE	
	524	REFRIGERANTE	160
JOGO DE TOMADA DE CONEXÃO (2 PINOS) . . .	426	MONTAGEM - CONVERSOR DE TORQUE	161
	428	MONTAGEM - MOTOR	152
	437		153
	465		154
	522		155
	524	MONTAGEM - TRANSMISSÃO	162
JOGO DE TOMADA DE CONEXÃO (3 PINOS) . . .	437	MONTAGEM DO SOLENÓIDE	444
	455	MONTAGEM DOS INSTRUMENTOS	536
	458		

ÍNDICE

Designação	Página	Designação	Página
MOTOR - NÚCLEO	5		187
	6	PRÉ-PURIFICADOR	334
	7		335
	8	PROTETOR - ALTERNADOR	433
	9		434
	10		435
	11	PROTETOR - RADIADOR	291
	12	PROTETOR CONTRA CHUVA	312
	13	PURIFICADOR DE AR	307
	14		308
MOTOR COMPLETO	1		309
	2		310
	3		
	4		
MOTOR ELÉTRICO DE PARTIDA	468		
	470		
	472		
	476		
	479		
	480		
	481		
	482		
	485		
	486		
	489		
	490		
	492		
	494		
	495		
	496		
	498		
	500		
	502		
	504		
	505		
	506		
	508		
	510		
	512		
		P	
PISTÃO E BIELA	167		
	168		
POLIA	180		
	182		
POLIA - ACIONADOR DO VENTILADOR	190		
POLIA DA RODA-GUIA	178		
POLIA DO ALTERNADOR	191		
	192		
POLIA DO VENTILADOR	188		
	189		
POLIA DO VIRABREQUIM	184		
	185		
	186		
		R	
		RADIADOR	303
			304
		REGULADOR	356
			372
		REGULADOR DE PRESSÃO DO COMBUSTÍVEL	372
		REGULADOR DE TEMPERATURA DA ÁGUA	292
			293
			294
		RESPIRO	239
			240
		RETENTOR	45
		RETENTOR - INJETOR DE COMBUSTÍVEL	373
		RETENTOR - ÓLEO DA CAMISA	50
		RETENTOR DE ANEL-O (DIÂMETRO INTERNO DE 81,92MM)	239
			240
		RETENTOR DE ANEL-O (91,67 MM DE DIÂMETRO INTERNO)	245
		RETENTOR DO VIRABREQUIM	193
			194
			195
		RETENTOR (2M)	47
		RETENTOR (2,0M)	46
			48
		RODA-GUIA	143
			144
		S	
		SENSOR - NÍVEL DO LÍQUIDO ARREFECEDOR	445
		SENSOR - PRESSÃO	454
			455
			456
			457
			458
		SENSOR - TEMPERATURA	464
			465

ÍNDICE

Designação	Página	Designação	Página
SENSOR - TEMPERATURA (AR DE ADMISSÃO)	446		406
	448	TAMPA - ADMISSÃO DE AR	314
SENSOR - TEMPERATURA (LÍQUIDO ARREFECEDOR)	446	TAMPA - BASE DO FILTRO DE COMBUSTÍVEL	346
	448	TAMPA - BLOCO DO MOTOR	39
SENSOR - VELOCIDADE (MOTOR)	443		40
SENSOR DE VELOCIDADE	459		41
	460	TAMPA - BOCAL DE ENCHIMENTO DE ÓLEO ...	45
	461		46
	462		243
	463		265
	537		266
	538	TAMPA - BOCAL DE ENCHIMENTO DO ÓLEO	241
SENSOR DE VELOCIDADE (MOTOR)	460	TAMPA - CAIXA DIANTEIRA	43
SENSOR DE VELOCIDADE (REGULAGEM DE INJEÇÃO OU IGNIÇÃO) ...	446		44
	448	TAMPA - CAIXA DO VOLANTE	42
SENSOR DO MOTOR	446	TAMPA - MECANISMO DAS VÁLVULAS	45
	448		46
SENSOR MAGNÉTICO	443		47
SILENCIADOR	331		48
SOLENÓIDE	472	TAMPA - RADIADOR	303
	482	TAMPA (ABERTURA DE 37 GRAUS)	422
	496	TAMPA CONTRA POEIRA	272
SOLENÓIDE DO MOTOR DE ARRANQUE (MOTOR DE PARTIDA - 24 V)	502		360
SOLENÓIDE DO MOTOR DE PARTIDA (24 V) ...	486		440
	500	TENSOR DA CORREIA	20
SOLENÓIDE (24 V)	476	TOMADA DE FORÇA TRASEIRA	174
SUPORTE - BATERIA	514		175
SUPORTE - ESCOVA	400		176
	402		177
	404	TUBOS - ÁGUA	292
	406		293
	410		294
SUPORTE DO MOTOR	196	TUBOS - AR	327
	197		328
	198	TUBOS - COMBUSTÍVEL	356
	199	TUBOS - FILTRO DO COMBUSTÍVEL	358
	200		360
	201	TUBOS - FLEXÍVEIS DO COMBUSTÍVEL	354
	202	TUBOS - ÓLEO	260
	540	TUBOS - ÓLEO DO MOTOR	256
SUPORTE DO RETENTOR	26		257
			258
			259
		TUBOS - ÓLEO DO TURBOALIMENTADOR ...	261
			262
			263
			264
			265
			266
		TUCHO DA VÁLVULA	145
		TURBOALIMENTADOR	336
			337

T

TABELA - PLACA E DECALQUE	541
TACÔMETRO - ELÉTRICO	537
	538
	539
TAMPA	400
	404

ÍNDICE

Designação	Página	Designação	Página
	338		
	339		
	340		
	341		
	342		
	343		
	344		
	345		
V			
VÁLVULA	364		
VÁLVULA - AMOSTRA DE FLUIDOS	272		
VÁLVULA - OBTENÇÃO DE AMOSTRAS DE FLUIDOS	360		
VÁLVULA - PARTIDA A ÉTER	467		
VÁLVULA DE DESVIO	246		
VÁLVULA DE DESVIO (ÓLEO DO MOTOR)	244		
VÁLVULA DE DRENAGEM	360		
VÁLVULA DE PARADA	73		
VÁLVULA PARA TIRAR AMOSTRAS DE FLUIDOS	272		
VÁLVULA SOLENÓIDE	515		
VEDADOR ADESIVO ISOLANTE	135		
	142		
	439		
VEDADOR DE JUNTA	317		
	320		
VENTILADOR - ALTERNADOR	374		
	392		
VENTILADOR DE SOPRO	281		
	282		
	283		
	284		
	285		
VENTILADOR DE SUCÇÃO	286		
	287		
	288		
	289		
	290		
VIRABREQUIM	50		
VOLANTE DO MOTOR	116		
	117		
	118		
	119		
	120		
	121		
	122		
	123		
	124		
	125		
VOLTÍMETRO	442		
	529		

STICHWORTVERZEICHNIS

Bezeichnung	Seite	Bezeichnung	Seite
A			
ABDECKGLAS (GELB)	424	BEFESTIGUNGSTEILE (DREHSTROMGENERA- TOR)	390
	426	BETRIEBSSTUNDENZÄHLER	424
	428	BUCHSEN-EINBAUSATZ	483
ABLASSSTOPFEN	141		496
ABLASSVENTIL	360		502
ABSPERRVENTIL	73	BUCHSEN-EINBAUSATZ (STARTER)	473
ABTRIEBSFLANSCH	115		508
AMPEREMETER	530		510
ANSCHLUSS, ELEKTR.	421	BUCHSEN-EINBAUSATZ (STARTERMOTOR) ...	477
ANSCHLUSSKLEMME (MASSE)	396	BÜRSTEN-EINBAUSATZ	468
ANSCHLUSSKLEMMENSATZ	378		483
	382		496
	402		502
	404	BÜRSTEN-EINBAUSATZ (STARTER)	487
	406		492
	468		500
ANSCHLUSSKLEMMENSATZ (DREHSTROM- GENERATOR)	394		508
ANSCHLUSSKLEMMENSATZ (RELAIS)	382		510
	386		512
ANSCHLUSSKLEMMENSATZ (STARTER)	390	BÜRSTEN-EINBAUSATZ (STARTER) (12 V) ...	473
ANZEIGENSATZ	528	BÜRSTEN-EINBAUSATZ (STARTERMOTOR) ...	477
	529	BÜRSTENHALTER	400
ÄTHERSTARTHILFE	466		402
	467		404
ÄTHERSTARTHILFEVENTIL	467		406
AUSGANGS-ANSCHLUSSKLEMMENSATZ	374		410
	396		
AUSPUFFBOGEN	322	D	
	323	DÄMPFER	70
AUSPUFFKRÜMMER	329		71
	330	DÄMPFER-HALTETEILE	91
AUSPUFFROHR	332		92
AUSPUFFROHRVERLÄNGERUNG	324		93
AUSSCHALTER, MAGN.	443		94
AUTOMATIKSTEUERUNG (STARTEN/ ABSTELLEN)	424	DÄMPFER UND RIEMENSCHIBE	64
AUTOMATIKSTEUERUNG (STARTEN/ ABSTELLEN)	426		65
	428		66
			67
			68
			69
B		DICHTMITTEL	135
BATTERIE	417		142
	418		439
	419	DICHTUNG	45
BATTERIE - WARTUNGSFREI	418		264
BATTERIE (WARTUNGSFREI)	419	DICHTUNG (2 M)	47
BATTERIE (12 V)	417	DICHTUNG (2,0 M)	46
BATTERIEKABEL	420		48
BATTERIELADEGERÄT	416	DICHTUNGS-ABDICHTMITTEL	317
BATTERIETRÄGER	514		320
BEFESTIGUNGSTEILE	394	DICHTUNGSBUCHSE	50
		DICHTUNGSSATZ	515

STICHWORTVERZEICHNIS

Bezeichnung	Seite	Bezeichnung	Seite
DICHTUNGSSATZ (UMLAUFKÜHLWASSERHEIZUNG)	440	DREHSTROMGENERATORVERKLEIDUNG	392 433
DICHTUNGSSTOPFEN	421		434
DICHTUNGSTRÄGER	26	DREHZAHLMESSER, ELEKTR.	435 537
DIODE (ANSCHLUSSSTEBOLZEN)	374		538
DREHMOMENTWANDLERAUFHÄNGUNG	161	DREHZAHLSENSOR	539 459
DREHSTROMGENERATOR	374		460
	378		461
	382		462
	386		463
	390	DREHZAHLSENSOR (MOTOR)	537 538 539
	392		443
	394	DREHZAHLSENSOR (ZÜNDEINSTELLUNG) . . .	460 446
	396		448
	398	DRUCKLÜFTER	281
	400		282
	402		283
	404		284
	406		285
	408	DRUCKLÜFTERROTORSTERN (6 FLÜGEL)	281
	410	DRUCKLUFTLEITUNGEN	327 328
	412		424
	414	DRUCKSCHALTER (NOTABSTELLUNG)	426 428
DREHSTROMGENERATOR - ANSCHLUSSKLEMMENSATZ	392	DRUCKSENSOR	454 455
	402		456
	404		457
	406		458
DREHSTROMGENERATOR - ANSCHLUSSKLEMMENSATZ (BATTERIE)	400		
	410		
DREHSTROMGENERATOR - ANSCHLUSSKLEMMENSATZ (KONTROLLEUCHTE)	400		
	410		
DREHSTROMGENERATOR - ANSCHLUSSKLEMMENSATZ (RELAIS)	400		
	410		
DREHSTROMGENERATOR - BEFESTIGUNG	148		
	149		
	150		
	151		
DREHSTROMGENERATOR-BÜRSTE	400		
	402		
	404		
	406		
	410		
DREHSTROMGENERATOR-RIEMENSCHLEIBE	191		
	192		
DREHSTROMGENERATOR-SCHUTZVORRICHTUNGSSATZ	402		
	406		
	410		
DREHSTROMGENERATOR-VENTILATOR	374		

E

EINBAUSATZ - KRAFTSTOFFFILTER UND WASSERABSCHIEDER	351
EINLASSKRÜMMER-HALTETEILE	325
EINLASSKRÜMMERSTOPFEN	333
EINSPRITZDÜSENDICHTUNG	373
EINSPRITZDÜSENpumpe	366 368
ELEKTR. UMFORMER	526 527
ENTDUNSTER	247 248 249
	250
ENTDUNSTERLEITUNG	250
ENTDUNSTERSCHLAUCH	247
ENTLÜFTER	239 240

STICHWORTVERZEICHNIS

Bezeichnung	Seite	Bezeichnung	Seite
F			510
FERNDREHZAHLEREGELUNG	431		512
FILTER (KRAFTSTOFF-/WASSERABSCHIEDER) (HAUPTTELEMENT)	351	K	
FLÜSSIGKEITSPROBEENTNAHMEVENTIL	360	KÄLTEMITTELKOMPRESSOR	36
G			37
GESCHWINDIGKEITS- U. DREHZAHLMESSER- MODUL	534		38
	535	KÄLTEMITTELKOMPRESSOR-AUFHÄN- GUNG	160
GETRIEBEANSCHLUSS	16	KAPPE	400
	17		404
	18		406
	19		410
GETRIEBEAUFLAGER	162	KAPPE (37 GRAD KONISCH)	422
GLEITLAGER (NOCKENWELLE)	53	KEILRIEMEN	180
H			408
HAUPTFILTER	307	KEILRIEMEN (PUMPENANTRIEB)	89
	309	KEILRIEMEN (1/2 ZOLL X 50 ZOLL) (12,7 MM X 1270 MM)	414
HEBEL-EINBAUSATZ	483	KEILRIEMENSATZ	203
	487		204
	492		205
	496		206
	500		207
	502		208
	512		209
HEBEL-EINBAUSATZ (SCHALTHEBEL)	473		210
HEBEL-EINBAUSATZ (STARTER)	508		211
	510		212
HEBEL-EINBAUSATZ (STARTERMOTOR)	477		213
HECKZAPFWELLENANTRIEB	174		214
	175		215
	176		216
	177		217
HEIZUNGSKABEL	440		218
HUBÖSEN-HALTETEILE	112		219
	113		220
	114		221
HUBVENTIL	145		222
			223
			224
			225
			226
			227
			228
I			229
INSTRUMENTENBEFESTIGUNG	536		230
INSTRUMENTENBRETT-KABELBAUM	436		231
ISOLATOR-EINBAUSATZ	482		232
	502		233
ISOLATOR-EINBAUSATZ (STARTERMOTOR) ...	473		234
ISOLATOR-EINBAUSATZ (STARTERMOTOR) ...	477	KIPPSCHALTER (SCHWACHSTROM) (DREHZAHLESTEUERUNG)	426
	508		428
ISOLATOR-EINBAUSATZ (STARTERMOTOR) ...	487		
	500		

STICHWORTVERZEICHNIS

Bezeichnung	Seite	Bezeichnung	Seite
KIPPSCHALTER (SCHWACHSTROM)			317
(DREHZAHLSTEUERUNG)	424		318
KLEMMSCHELLE	313		319
KONDENSATORSATZ	396		320
KRAFTSTOFENTLÜFTUNGSPUMPE	363		321
KRAFTSTOFF-ENTLÜFTUNGSPUMPE	363	LUFTEINLASSDECKEL	314
	364	LUFTEINLASSHEIZUNGSVERDRAHTUNG	516
KRAFTSTOFFDRUCKREGLER	372		517
KRAFTSTOFFFILTER	348		518
	350	LUFTEINLASSVORWÄRMER	438
	360		439
KRAFTSTOFFFILTERLEITUNGEN	358	LÜFTERANSCHLUSS	273
	360		274
KRAFTSTOFFFILTERSOCKELDECKEL	346		275
KRAFTSTOFFLEITUNGEN	356		276
KRAFTSTOFFLEITUNGEN, ELAST.	354		277
KÜHLER	303		278
	304		279
KÜHLERKAPPE	303	LÜFTERANTRIEB	88
KÜHLERSCHUTZ	291	LÜFTERANTRIEB - HALTETEILE	96
KÜHLMITTELSTANDSENSOR	445		97
KÜHLWASSERLEITUNGEN	292		98
	293		99
	294		100
KÜHLWASSERPUMPE	296		101
	297		102
	298		103
	299		104
	300		105
	301		106
	302		107
KÜHLWASSERPUMPENANTRIEB	89	LÜFTERANTRIEBSAUFHÄNGUNG	156
KUPPLUNG	27		157
	28		158
	30		159
	32	LÜFTERRIEMENSCHLEIBE	188
	34		189
KURBELWELLE	50		190
KURBELWELLEN-RIEMENSCHLEIBE	184	LUFTFILTER-WARTUNGSANZEIGE	310
	185		326
	186	LUFTFILTERWARTUNGSANZEIGE	326
	187	LUFTKOMPRESSORELEMENT	90
KURBELWELLENDICHTUNG	193	LUFTREINIGER	307
	194		308
	195		309
			310
		LUFTREINIGERKLEMMEN-EINBAUSATZ	307
L			
LAGERSATZ (DREHSTROMGENERATOR)	394	M	
LEITRAD	143	MAGNETSCHALTER	517
	144	MAGNETSCHALTER (ANSAUGLUFT-	
LEUCHE (24 V)	424	VORWÄRMANLAGE)	516
	426	MAGNETSCHALTER (STARTERMOTOR)	424
LUFTEINLASSBOGEN	315		426
	316		

STICHWORTVERZEICHNIS

Bezeichnung	Seite	Bezeichnung	Seite
MAGNETSPULE	428	MOTORSSENSOR	446
	472		448
	482	MOTORSOCKEL	540
	496	MOTORSTEUERUNG, ELEKTRON.	430
MAGNETSPULE - ANLASSMOTOR (ELEKTR.)		MOTORSTOPFEN	171
(STARTER - 24 V)	502		172
MAGNETSPULE (24 V)	476	MOTORÜBERWACHUNGSSTEUERUNG	525
MAGNETVENTIL	515	MOTORVERDRAHTUNG	520
MASSEBAND-HALTETEIL	432		522
MODUL - VIER ELEKTRON. ANZEIGEN	532		524
	533		
MOTOR, KOMPLETT	1		
	2	N	
	3		
	4	NEBENANTRIEB	74
MOTORAUFHÄNGUNG	196		75
	197		76
	198		77
	199		78
	200		79
	201		80
	202		82
MOTORAUFLAGER	152		84
	153		86
	154	NEBENANTRIEBSANSCHLUSS	15
	155	NOCKENWELLE	25
MOTORBLOCK	52		
	53	O	
	54		
MOTORBLOCKDECKEL	39	O-RING-DICHTUNG (81,92 MM ID)	239
	40		240
	41	O-RING-DICHTUNG (91,67 MM	
MOTORHUBÖSE	146	INNENDURCHMESSER)	245
	147	O-RING-STOPFEN (MAGNETISCH -ÖLABLASS)	
MOTORKÜHLERBLOCK	5	(GEWINDE 3/4X2A)	72
	6	ÖLEINFÜLLKAPPE	243
	7		265
	8		266
	9	ÖLEINFÜLLSTUTZEN	45
	10		46
	11	ÖLEINFÜLLSTUTZENKAPPE	241
	12	ÖLFILTER	244
	13		245
	14		246
MOTORMONTAGE-BEFESTIGUNGSTEILE	95	ÖLFILTER-HALTETEILE	242
MOTORÖLABLASS	72	ÖLLEITUNGEN	260
	73	ÖLMESSSTAB	251
MOTORÖLEINFÜLLSTUTZEN	243		252
MOTORÖLKÜHLER	280		253
MOTORÖLLEITUNGEN	256		254
	257		255
	258	ÖLWANNE	163
	259		164
MOTORÖLLEITUNGSADAPTER	238		165
MOTORÖLSAMMELLEITUNGSSTOPFEN	267		166

STICHWORTVERZEICHNIS

Bezeichnung	Seite	Bezeichnung	Seite
P			269
PLEUELSTANGE UND KOLBEN	167		270
	168	SCHWUNGRAD	271
PLUS-DIODEN-EINBAUSATZ	374		116
PROBEENTNAHMEVENTIL	272		117
PROBEENTNAHMEVENTIL F. WARTUNGS- FL.....	272		118
PUMPENDÜSE, HYDRAULISCH	370		119
	371		120
			121
			122
			123
			124
			125
R		SCHWUNGRAD-HALTETEILE	108
REGENKAPPE	312	SCHWUNGRADGEHÄUSE	132
REGLER	356		133
	372		134
REGLER - ANSCHLUSSKLEMMENSATZ	396		135
RELAISANSCHLUSSKLEMMENSATZ	374		136
	396		137
RELAISANSCHLUSSKLEMMENSATZ (DREHSTROMGENERATOR)	392		138
RIEMEN - GERIPPT	24		139
	182		140
RIEMENSCHLEIBE	180		141
	182	SCHWUNGRADGEHÄUSEDECKEL	42
RIEMENSPANNER	20	SCHWUNGRADGEHÄUSESTOPFEN	173
	22	SENSORANSCHLUSSSATZ (12POLIG)	436
			437
			522
			524
		SENSORANSCHLUSSSATZ (2POLIG)	426
			428
			437
			465
			522
			524
SAUGLÜFTER	286	SENSORANSCHLUSSSATZ (3POLIG)	437
	287		455
	288		458
	289		519
	290		522
SCHALLDÄMPFER	331		524
SCHALTER (ÄTHERSTARHILFE EIN/AUS) ...	466	SENSORANSCHLUSSSATZ (4 POLIG)	436
	467	SENSORANSCHLUSSSATZ (6POLIG)	436
SCHALTER (STARTER)	468		524
SCHLAUCHLEITUNG	249		537
SCHLAUCHLEITUNG (ENTDUNSTER)	248		538
SCHLAUCHSCHELLE	247		539
	250	SENSORANSCHLUSSSATZ (8POLIG)	436
SCHLÜSSEL	424	SICHERHEITSFILTER	307
	426		309
	428	SOLENOIDBEFESTIGUNG	444
SCHMIERNIPPEL	22	SPANNUNGSANZEIGE	442
	32		529
	34		531
	180		
	190		
SCHMIERNIPPEL (1/8-27-GEWINDE)	28		
	30		
	182		
SCHMIERPUMPE	268		

STICHWORTVERZEICHNIS

Bezeichnung	Seite	Bezeichnung	Seite
STARTERMOTOR	468	STELLUNGSSENSOR (MOTORDREHZAH) ...	451
	470	STEUERUNGSEINHEIT, ELEKTRON. FÜR	
	472	MOTOR UND BEFEST.	422
	476		423
	479	STIRNRAD	126
	480		127
	481		128
	482		130
	485	STIRNRADGEHÄUSE	142
	486	STIRNRADGEHÄUSE-HALTETEILE	109
	489		110
	490		111
	492	STIRNRADGEHÄUSEDECKEL	43
	494		44
	495		
	496		
	498		
	500		
	502		
	504		
	505		
	506		
	508		
	510		
	512		
STARTERMOTOR-DICHTUNGSSATZ	468		
STARTERMOTORZAHNRAD	468		
STARTERSOLENOID (24 V)	486		
	500		
STARTSCHALTER	428		
STARTSCHALTER (ZÜNDUNG)	424		
	426		
STAUBKAPPE	272		
	360		
	440		
STECKDOSEN - EINBAUSATZ (12POLIG)	436		
	522		
STECKDOSEN - EINBAUSATZ (2POLIG)	518		
	522		
STECKDOSEN - EINBAUSATZ (2POLIG)	36		
	463		
STECKDOSEN - EINBAUSATZ (3POLIG)	522		
STECKDOSEN - EINBAUSATZ (3POLIG)	454		
	456		
STECKDOSEN - EINBAUSATZ (3POLIG) (KÜHLMITTELSTANDSENSOR)	445		
STECKDOSEN - EINBAUSATZ (6POLIG)	426		
	428		
	535		
STECKDOSEN - EINBAUSATZ (8POLIG)	436		
	533		
STELLUNGSSENSOR	450		
	451		
	452		
	453		
		T	
		TABELLE - SCHILD U. AUFKLEBER	541
		TEMPERATURSCHALTER (ÄTHERSTARHIL- FE)	466
			467
		TEMPERATURSENSOR	464
			465
		TEMPERATURSENSOR (KÜHLMITTEL)	446
			448
		TEMPERATURSENSOR (LUFTEINLASS)	446
		TEMPERATURSENSOR (LUFTEINLASS)	448
		TURBOLADER	336
			337
			338
			339
			340
			341
			342
			343
			344
			345
		TURBOLADERÖLLEITUNGEN	261
			262
			263
			264
			265
			266
		U	
		UMGEHUNGSVENTIL	246
		UMGEHUNGSVENTIL (MOTORÖL)	244
		UMLAUFKÜHLWASSERHEIZUNG	440
			441
		UMLAUFKÜHLWASSERHEIZUNGS- ELEMENT	440
			441
		UMLENKRIEMENSCHLEIBE	178
		UNTERBRECHER (15 A)	424

STICHWORTVERZEICHNIS

Bezeichnung	Seite	Bezeichnung	Seite
	426		
	428		
 V 			
VENTIL.....	364		
VENTILDECKEL.....	45		
	46		
	47		
	48		
VENTILSTEUERUNG.....	235		
	236		
VERDRAHTUNG (ELEKTRON. STEUE- RUNG).....	519		
VERDRAHTUNGSKABELBAUM.....	437		
VORREINIGER.....	334		
	335		
 W 			
WARTUNGSMESSER.....	426		
	428		
WASSERABSCHIEDER- U. KRAFTSTOFFFIL- TER.....	351		
	352		
	353		
WASSERABSCHIEDER UND KRAFTSTOFFFIL- TER.....	352		
WASSERFILTER.....	297		
	298		
	299		
WASSERLEITUNGSSTOPFEN.....	295		
WASSERTEMPERATURREGLER.....	292		
	293		
	294		
 Z 			
ZYLINDERBLOCKSCHRAUBE.....	169		
	170		
ZYLINDERKOPF.....	55		
	56		
	58		
	59		
	60		
	62		

MEMORANDA

ENGINE ARRANGEMENT

203-7096 ENGINE AR-COMPLETE

155 BRAKE KW (208 BHP) AT 2100 RPM

SMCS-1000

i01594098

NOTE	PART NUMBER	QTY	PART NAME						SEE PAGE
			1	2	3	4	5	6 (PRODUCT LEVEL)	
Y	188-3506	1	ALTERNATOR GP-CHARGING						412
Y	128-2682	1	BREATHER GP						239
Y	204-1549	1	COMPRESSOR GP-REFRIGERANT						38
Y	183-1195	1	CONTROL & MTG GP-ENGINE ELEK						422
Y	153-1794	1	COVER GP-AIR INLET						314
Y	205-2199	1	COVER GP-CYLINDER BLOCK						41
Y	118-1727	1	COVER GP-FRONT HOUSING						43
Y	168-8639	1	COVER GP-FRONT HOUSING						44
Y	172-8732	1	COVER GP-OIL FILLER						241
Y	135-5035	1	COVER GP-VALVE MECHANISM						45
Y	165-4557	1	DAMPER & PULLEY GP						65
Y	7C-4566	1	DRAIN GP-ENGINE OIL						72
Y	118-2073	1	DRAIN GP-ENGINE OIL						73
Y	151-0854	1	ELBOW GP-AIR INLET						316
Y	205-3734	1	ENGINE AR-CORE						11
Y	177-5064	1	FASTENER GP-DAMPER						93
Y	116-4556	1	FASTENER GP-FRONT HOUSING						109
Y	166-1788	1	FASTENER GP-FRONT HOUSING						111
Y	164-6118	1	FASTENER GP-INLET MANIFOLD						325
Y	113-6170	1	FASTENER GP-LIFTING						112
Y	117-4075	1	FASTENER GP-OIL FILTER						242
Y	201-9775	1	FILTER GP-ENGINE OIL						246
Y	201-4094	1	FLYWHEEL GP						125
Y	163-5696	1	FUMES DISPOSAL GP						250
Y	203-1259	1	GAUGE GP-OIL LEVEL (DIPSTICK)						255
Y	4P-1479	1	HEATER GP-AIR INLET						438
Y	100-6570	1	HOUSING GP-FLYWHEEL						132
Y	153-5417	1	LIFTING GP-ENGINE						147
Y	7C-2475	1	LINES GP-ENGINE OIL						256
Y	205-9434	1	LINES GP-FUEL FILTER						360
Y	199-6305	1	LINES GP-OIL						260
Y	159-0285	1	LINES GP-TURBOCHARGER OIL						262
Y	141-8278	1	LINES GP-WATER						292
Y	127-3466	1	MANIFOLD GP-EXHAUST						329
Y	201-9762	1	MOUNTING GP-FAN DRIVE						159
Y	145-4925	1	MOUNTING GP-SOLENOID						444
Y	126-5931	1	PAN GP-OIL						164
Y	159-0303	1	PLUG GP-CYLINDER BLOCK						170
Y	142-8336	1	PLUG GP-ENGINE						171
Y	160-7075	1	PLUG GP-WATER LINES						295
Y	201-9771	1	PULLEY GP						180
Y	189-2232	1	PUMP GP-WATER						302
Y	115-4203	1	SEAL GP-CRANKSHAFT						193
Y	202-2371	1	SENSOR GP-ENGINE						448
Y	7E-6306	1	STARTING MOTOR GP-ELECTRIC						479
Y	146-9396	1	SUPPORT GP-ENGINE						201
YR	197-4998	1	TURBOCHARGER GP						340
Y	201-9777	1	VALVE GP-FLUID SAMPLING						272
Y	201-8436	1	WIRING GP-AIR INLET HEATER						518
Y	190-5038	1	WIRING GP-ENGINE						522

GASKET KITS WILL BE PROVIDED WHEN AVAILABLE

R-REMFG PART MAY BE AVAILABLE
Y-SEPARATE ILLUSTRATION

ENGINE ARRANGEMENT

203-7097 ENGINE AR-COMPLETE

205 BRAKE KW (275 BHP) AT 2100 RPM

SMCS-1000

i01594144

NOTE	PART NUMBER	QTY	PART NAME						SEE PAGE
			1	2	3	4	5	6 (PRODUCT LEVEL)	
Y	188-3506	1	ALTERNATOR GP-CHARGING						412
Y	128-2682	1	BREATHER GP						239
Y	204-1549	1	COMPRESSOR GP-REFRIGERANT						38
Y	183-1195	1	CONTROL & MTG GP-ENGINE ELEK						422
Y	153-1794	1	COVER GP-AIR INLET						314
Y	205-2199	1	COVER GP-CYLINDER BLOCK						41
Y	118-1727	1	COVER GP-FRONT HOUSING						43
Y	168-8639	1	COVER GP-FRONT HOUSING						44
Y	172-8732	1	COVER GP-OIL FILLER						241
Y	135-5035	1	COVER GP-VALVE MECHANISM						45
Y	165-4557	1	DAMPER & PULLEY GP						65
Y	7C-4566	1	DRAIN GP-ENGINE OIL						72
Y	118-2073	1	DRAIN GP-ENGINE OIL						73
Y	151-0854	1	ELBOW GP-AIR INLET						316
Y	205-3735	1	ENGINE AR-CORE						12
Y	177-5064	1	FASTENER GP-DAMPER						93
Y	116-4556	1	FASTENER GP-FRONT HOUSING						109
Y	166-1788	1	FASTENER GP-FRONT HOUSING						111
Y	164-6118	1	FASTENER GP-INLET MANIFOLD						325
Y	113-6170	1	FASTENER GP-LIFTING						112
Y	117-4075	1	FASTENER GP-OIL FILTER						242
Y	201-9775	1	FILTER GP-ENGINE OIL						246
Y	201-4094	1	FLYWHEEL GP						125
Y	163-5696	1	FUMES DISPOSAL GP						250
Y	203-1259	1	GAUGE GP-OIL LEVEL (DIPSTICK)						255
Y	4P-1479	1	HEATER GP-AIR INLET						438
Y	100-6570	1	HOUSING GP-FLYWHEEL						132
Y	153-5417	1	LIFTING GP-ENGINE						147
Y	7C-2475	1	LINES GP-ENGINE OIL						256
Y	205-9434	1	LINES GP-FUEL FILTER						360
Y	199-6305	1	LINES GP-OIL						260
Y	159-0285	1	LINES GP-TURBOCHARGER OIL						262
Y	141-8278	1	LINES GP-WATER						292
Y	127-3466	1	MANIFOLD GP-EXHAUST						329
Y	201-9762	1	MOUNTING GP-FAN DRIVE						159
Y	145-4925	1	MOUNTING GP-SOLENOID						444
Y	126-5931	1	PAN GP-OIL						164
Y	159-0303	1	PLUG GP-CYLINDER BLOCK						170
Y	142-8336	1	PLUG GP-ENGINE						171
Y	160-7075	1	PLUG GP-WATER LINES						295
Y	201-9771	1	PULLEY GP						180
Y	189-2232	1	PUMP GP-WATER						302
Y	115-4203	1	SEAL GP-CRANKSHAFT						193
Y	202-2371	1	SENSOR GP-ENGINE						448
Y	7E-6306	1	STARTING MOTOR GP-ELECTRIC						479
Y	146-9396	1	SUPPORT GP-ENGINE						201
YR	197-4998	1	TURBOCHARGER GP						340
Y	201-9777	1	VALVE GP-FLUID SAMPLING						272
Y	201-8436	1	WIRING GP-AIR INLET HEATER						518
Y	190-5038	1	WIRING GP-ENGINE						522

GASKET KITS WILL BE PROVIDED WHEN AVAILABLE

R-REMFG PART MAY BE AVAILABLE
Y-SEPARATE ILLUSTRATION

ENGINE ARRANGEMENT

208-2838 ENGINE AR-COMPLETE

S/N: BEJ314-UP

SMCS-1000

i01622405

NOTE	PART NUMBER	QTY	PART NAME						SEE PAGE
			1	2	3	4	5	6 (PRODUCT LEVEL)	
Y	188-3506	1	ALTERNATOR GP-CHARGING						412
Y	128-2682	1	BREATHER GP						239
Y	204-1549	1	COMPRESSOR GP-REFRIGERANT						38
Y	183-1195	1	CONTROL & MTG GP-ENGINE ELEK						422
Y	153-1794	1	COVER GP-AIR INLET						314
Y	205-2199	1	COVER GP-CYLINDER BLOCK						41
Y	118-1727	1	COVER GP-FRONT HOUSING						43
Y	168-8639	1	COVER GP-FRONT HOUSING						44
Y	172-8732	1	COVER GP-OIL FILLER						241
Y	135-5035	1	COVER GP-VALVE MECHANISM						45
Y	165-4557	1	DAMPER & PULLEY GP						65
Y	7C-4566	1	DRAIN GP-ENGINE OIL						72
Y	118-2073	1	DRAIN GP-ENGINE OIL						73
Y	151-0854	1	ELBOW GP-AIR INLET						316
Y	212-2271	1	ENGINE AR-CORE						13
Y	177-5064	1	FASTENER GP-DAMPER						93
Y	116-4556	1	FASTENER GP-FRONT HOUSING						109
Y	166-1788	1	FASTENER GP-FRONT HOUSING						111
Y	164-6118	1	FASTENER GP-INLET MANIFOLD						325
Y	113-6170	1	FASTENER GP-LIFTING						112
Y	117-4075	1	FASTENER GP-OIL FILTER						242
Y	201-9775	1	FILTER GP-ENGINE OIL						246
Y	201-4094	1	FLYWHEEL GP						125
Y	163-5696	1	FUMES DISPOSAL GP						250
Y	203-1259	1	GAUGE GP-OIL LEVEL (DIPSTICK)						255
Y	4P-1479	1	HEATER GP-AIR INLET						438
Y	100-6570	1	HOUSING GP-FLYWHEEL						132
Y	153-5417	1	LIFTING GP-ENGINE						147
Y	7C-2475	1	LINES GP-ENGINE OIL						256
Y	205-9434	1	LINES GP-FUEL FILTER						360
Y	199-6305	1	LINES GP-OIL						260
Y	159-0285	1	LINES GP-TURBOCHARGER OIL						262
Y	141-8278	1	LINES GP-WATER						292
Y	127-3466	1	MANIFOLD GP-EXHAUST						329
Y	201-9762	1	MOUNTING GP-FAN DRIVE						159
Y	145-4925	1	MOUNTING GP-SOLENOID						444
Y	126-5931	1	PAN GP-OIL						164
Y	159-0303	1	PLUG GP-CYLINDER BLOCK						170
Y	142-8336	1	PLUG GP-ENGINE						171
Y	160-7075	1	PLUG GP-WATER LINES						295
Y	201-9771	1	PULLEY GP						180
Y	189-2232	1	PUMP GP-WATER						302
Y	115-4203	1	SEAL GP-CRANKSHAFT						193
Y	202-2371	1	SENSOR GP-ENGINE						448
Y	7E-6306	1	STARTING MOTOR GP-ELECTRIC						479
Y	146-9396	1	SUPPORT GP-ENGINE						201
YR	197-4998	1	TURBOCHARGER GP						340
Y	201-9777	1	VALVE GP-FLUID SAMPLING						272
Y	201-8436	1	WIRING GP-AIR INLET HEATER						518
Y	190-5038	1	WIRING GP-ENGINE						522

GASKET KITS WILL BE PROVIDED WHEN AVAILABLE

R-REMFG PART MAY BE AVAILABLE
Y-SEPARATE ILLUSTRATION

ENGINE ARRANGEMENT

208-2839 ENGINE AR-COMPLETE

S/N: BEJ341-UP

SMCS-1000

i01622061

NOTE	PART NUMBER	QTY	PART NAME						SEE PAGE
			1	2	3	4	5	6 (PRODUCT LEVEL)	
Y	188-3506	1	ALTERNATOR GP-CHARGING						412
Y	128-2682	1	BREATHER GP						239
Y	204-1549	1	COMPRESSOR GP-REFRIGERANT						38
Y	183-1195	1	CONTROL & MTG GP-ENGINE ELEK						422
Y	153-1794	1	COVER GP-AIR INLET						314
Y	205-2199	1	COVER GP-CYLINDER BLOCK						41
Y	118-1727	1	COVER GP-FRONT HOUSING						43
Y	168-8639	1	COVER GP-FRONT HOUSING						44
Y	172-8732	1	COVER GP-OIL FILLER						241
Y	135-5035	1	COVER GP-VALVE MECHANISM						45
Y	165-4557	1	DAMPER & PULLEY GP						65
Y	7C-4566	1	DRAIN GP-ENGINE OIL						72
Y	118-2073	1	DRAIN GP-ENGINE OIL						73
Y	151-0854	1	ELBOW GP-AIR INLET						316
Y	212-2272	1	ENGINE AR-CORE						14
Y	177-5064	1	FASTENER GP-DAMPER						93
Y	116-4556	1	FASTENER GP-FRONT HOUSING						109
Y	166-1788	1	FASTENER GP-FRONT HOUSING						111
Y	164-6118	1	FASTENER GP-INLET MANIFOLD						325
Y	113-6170	1	FASTENER GP-LIFTING						112
Y	117-4075	1	FASTENER GP-OIL FILTER						242
Y	201-9775	1	FILTER GP-ENGINE OIL						246
Y	201-4094	1	FLYWHEEL GP						125
Y	163-5696	1	FUMES DISPOSAL GP						250
Y	203-1259	1	GAUGE GP-OIL LEVEL (DIPSTICK)						255
Y	4P-1479	1	HEATER GP-AIR INLET						438
Y	100-6570	1	HOUSING GP-FLYWHEEL						132
Y	153-5417	1	LIFTING GP-ENGINE						147
Y	7C-2475	1	LINES GP-ENGINE OIL						256
Y	205-9434	1	LINES GP-FUEL FILTER						360
Y	199-6305	1	LINES GP-OIL						260
Y	159-0285	1	LINES GP-TURBOCHARGER OIL						262
Y	141-8278	1	LINES GP-WATER						292
Y	127-3466	1	MANIFOLD GP-EXHAUST						329
Y	201-9762	1	MOUNTING GP-FAN DRIVE						159
Y	145-4925	1	MOUNTING GP-SOLENOID						444
Y	126-5931	1	PAN GP-OIL						164
Y	159-0303	1	PLUG GP-CYLINDER BLOCK						170
Y	142-8336	1	PLUG GP-ENGINE						171
Y	160-7075	1	PLUG GP-WATER LINES						295
Y	201-9771	1	PULLEY GP						180
Y	189-2232	1	PUMP GP-WATER						302
Y	115-4203	1	SEAL GP-CRANKSHAFT						193
Y	202-2371	1	SENSOR GP-ENGINE						448
Y	7E-6306	1	STARTING MOTOR GP-ELECTRIC						479
Y	146-9396	1	SUPPORT GP-ENGINE						201
YR	197-4998	1	TURBOCHARGER GP						340
Y	201-9777	1	VALVE GP-FLUID SAMPLING						272
Y	201-8436	1	WIRING GP-AIR INLET HEATER						518
Y	190-5038	1	WIRING GP-ENGINE						522

GASKET KITS WILL BE PROVIDED WHEN AVAILABLE

R-REMFG PART MAY BE AVAILABLE
Y-SEPARATE ILLUSTRATION

ENGINE ARRANGEMENT

195-3336 ENGINE AR-CORE

168 BRAKE KW (225 BHP) AT 2200-2500 RPM

SMCS-1000

i01575066

NOTE	PART NUMBER	QTY	PART NAME						SEE PAGE
			1	2	3	4	5	6 (PRODUCT LEVEL)	
Y	161-4276	1	CAMSHAFT GP						25
Y	117-3643	1	COOLER GP-ENGINE OIL						280
Y	113-6087	1	CRANKSHAFT GP						50
YR	129-1165	1	CYLINDER BLOCK GP						54
Y	133-3742	1	CYLINDER HEAD GP						58
			198-3341						
Y	101-4540	1	ELECTRONICS GP-ENGINE RATINGS						
			GEAR GP-FRONT						126
			S/N: BEJ1-201						
Y	200-4496	1	GEAR GP-FRONT						128
			S/N: BEJ202-UP						
Y	133-5055	1	HOUSING GP-FRONT						142
YR	161-8420	6	PISTON & ROD GP						167
Y	115-4138	1	PUMP GP-ENGINE OIL						269
Y	178-0198	6	PUMP GP-UNIT INJECTION						366
Y	205-4194	1	PUMP GP-UNIT INJECTOR HYD						371
Y	201-9635	1	TURBOCHARGER GP						345
Y	135-2969	1	VALVE MECHANISM GP						235

R-REMFG PART MAY BE AVAILABLE
Y-SEPARATE ILLUSTRATION

ENGINE ARRANGEMENT

198-3455 ENGINE AR-CORE

186 BRAKE KW (250 BHP) AT 2200-2500 RPM

SMCS-1000

i01594917

NOTE	PART NUMBER	QTY	PART NAME						SEE PAGE
			1	2	3	4	5	6 (PRODUCT LEVEL)	
Y	161-4276	1	CAMSHAFT GP						25
Y	117-3643	1	COOLER GP-ENGINE OIL						280
Y	113-6087	1	CRANKSHAFT GP						50
YR	129-1165	1	CYLINDER BLOCK GP						54
Y	133-3742	1	CYLINDER HEAD GP						58
	198-3339	1	ELECTRONICS GP-ENGINE RATINGS						
Y	101-4540	1	GEAR GP-FRONT						126
			S/N: BEJ1-201						
Y	200-4496	1	GEAR GP-FRONT						128
			S/N: BEJ202-UP						
Y	133-5055	1	HOUSING GP-FRONT						142
YR	161-8420	6	PISTON & ROD GP						167
Y	115-4138	1	PUMP GP-ENGINE OIL						269
Y	178-0198	6	PUMP GP-UNIT INJECTION						366
Y	205-4194	1	PUMP GP-UNIT INJECTOR HYD						371
Y	201-9635	1	TURBOCHARGER GP						345
Y	135-2969	1	VALVE MECHANISM GP						235

R-REMG PART MAY BE AVAILABLE
Y-SEPARATE ILLUSTRATION

ENGINE ARRANGEMENT

198-3456 ENGINE AR-CORE 205 BRAKE KW (275 BHP) AT 2100-2400 RPM

SMCS-1000

i01595043

NOTE	PART NUMBER	QTY	PART NAME						SEE PAGE
			1	2	3	4	5	6 (PRODUCT LEVEL)	
Y	161-4276	1	CAMSHAFT GP						25
Y	117-3643	1	COOLER GP-ENGINE OIL						280
Y	113-6087	1	CRANKSHAFT GP						50
YR	129-1165	1	CYLINDER BLOCK GP						54
Y	133-3742	1	CYLINDER HEAD GP						58
			198-3338						
Y	101-4540	1	ELECTRONICS GP-ENGINE RATINGS						
			GEAR GP-FRONT						126
			S/N: BEJ1-200						
Y	200-4496	1	GEAR GP-FRONT						128
			S/N: BEJ201-UP						
Y	133-5055	1	HOUSING GP-FRONT						142
YR	161-8420	6	PISTON & ROD GP						167
Y	115-4138	1	PUMP GP-ENGINE OIL						269
Y	178-0198	6	PUMP GP-UNIT INJECTION						366
Y	205-4194	1	PUMP GP-UNIT INJECTOR HYD						371
Y	199-6064	1	TURBOCHARGER GP						341
			S/N: BEJ1-161						
Y	201-9635	1	TURBOCHARGER GP						345
			S/N: BEJ162-UP						
Y	135-2969	1	VALVE MECHANISM GP						235

R-REMFG PART MAY BE AVAILABLE
Y-SEPARATE ILLUSTRATION

ENGINE ARRANGEMENT

198-3457 ENGINE AR-CORE

186 BRAKE KW (250 BHP) AT 1800-2100 RPM

SMCS-1000

i01595044

NOTE	PART NUMBER	QTY	PART NAME						SEE PAGE
			1	2	3	4	5	6 (PRODUCT LEVEL)	
Y	161-4276	1	CAMSHAFT GP						25
Y	117-3643	1	COOLER GP-ENGINE OIL						280
Y	113-6087	1	CRANKSHAFT GP						50
YR	129-1165	1	CYLINDER BLOCK GP						54
Y	133-3742	1	CYLINDER HEAD GP						58
	198-3340	1	ELECTRONICS GP-ENGINE RATINGS						
Y	101-4540	1	GEAR GP-FRONT						126
			S/N: BEJ1-201						
Y	200-4496	1	GEAR GP-FRONT						128
			S/N: BEJ202-UP						
Y	133-5055	1	HOUSING GP-FRONT						142
YR	161-8420	6	PISTON & ROD GP						167
Y	115-4138	1	PUMP GP-ENGINE OIL						269
Y	178-0198	6	PUMP GP-UNIT INJECTION						366
Y	205-4194	1	PUMP GP-UNIT INJECTOR HYD						371
Y	201-9634	1	TURBOCHARGER GP						344
Y	135-2969	1	VALVE MECHANISM GP						235

R-REMG PART MAY BE AVAILABLE
Y-SEPARATE ILLUSTRATION

ENGINE ARRANGEMENT

198-3458 ENGINE AR-CORE

149 BRAKE KW (200 BHP) AT 1800-2100 RPM

SMCS-1000

i01566484

NOTE	PART NUMBER	QTY	PART NAME						SEE PAGE
			1	2	3	4	5	6 (PRODUCT LEVEL)	
Y	161-4276	1	CAMSHAFT GP						25
Y	117-3643	1	COOLER GP-ENGINE OIL						280
Y	113-6087	1	CRANKSHAFT GP						50
YR	129-1165	1	CYLINDER BLOCK GP						54
Y	133-3742	1	CYLINDER HEAD GP						58
			198-3342						
			ELECTRONICS GP-ENGINE RATINGS						
Y	101-4540	1	GEAR GP-FRONT						126
			S/N: BEJ1-198						
Y	200-4496	1	GEAR GP-FRONT						128
			S/N: BEJ199-UP						
Y	133-5055	1	HOUSING GP-FRONT						142
YR	161-8420	6	PISTON & ROD GP						167
Y	115-4138	1	PUMP GP-ENGINE OIL						269
Y	178-0198	6	PUMP GP-UNIT INJECTION						366
Y	205-4194	1	PUMP GP-UNIT INJECTOR HYD						371
Y	201-9634	1	TURBOCHARGER GP						344
Y	135-2969	1	VALVE MECHANISM GP						235

R-REMFG PART MAY BE AVAILABLE
Y-SEPARATE ILLUSTRATION

ENGINE ARRANGEMENT

198-3461 ENGINE AR-CORE

130/149 BRAKE KW (175/208 BHP) AT 2200-2500 RPM

SMCS-1000

i01575114

NOTE	PART NUMBER	QTY	PART NAME						SEE PAGE
			1	2	3	4	5	6 (PRODUCT LEVEL)	
Y	161-4276	1	CAMSHAFT GP						25
Y	117-3643	1	COOLER GP-ENGINE OIL						280
Y	113-6087	1	CRANKSHAFT GP						50
YR	129-1165	1	CYLINDER BLOCK GP						54
Y	133-3742	1	CYLINDER HEAD GP						58
	198-3343	1	ELECTRONICS GP-ENGINE RATINGS						
Y	101-4540	1	GEAR GP-FRONT						126
			S/N: BEJ1-201						
Y	200-4496	1	GEAR GP-FRONT						128
			S/N: BEJ202-UP						
Y	133-5055	1	HOUSING GP-FRONT						142
Y	177-7500	6	PISTON & ROD GP						168
Y	115-4138	1	PUMP GP-ENGINE OIL						269
Y	178-6343	6	PUMP GP-UNIT INJECTION						368
Y	205-4194	1	PUMP GP-UNIT INJECTOR HYD						371
Y	201-9634	1	TURBOCHARGER GP						344
Y	135-2969	1	VALVE MECHANISM GP						235

R-REMG PART MAY BE AVAILABLE
Y-SEPARATE ILLUSTRATION

ENGINE ARRANGEMENT

205-3734 ENGINE AR-CORE

SMCS-1000

i01594385

NOTE	PART NUMBER	QTY	PART NAME						SEE PAGE
			1	2	3	4	5	6 (PRODUCT LEVEL)	
Y	161-4276	1	CAMSHAFT GP						25
Y	117-3643	1	COOLER GP-ENGINE OIL						280
Y	113-6087	1	CRANKSHAFT GP						50
YR	129-1165	1	CYLINDER BLOCK GP						54
Y	133-3742	1	CYLINDER HEAD GP						58
	205-4592	1	ELECTRONICS GP-ENGINE RATINGS						
Y	101-4540	1	GEAR GP-FRONT						126
			S/N: BEJ1-201						
Y	200-4496	1	GEAR GP-FRONT						128
			S/N: BEJ202-UP						
Y	133-5055	1	HOUSING GP-FRONT						142
YR	161-8420	6	PISTON & ROD GP						167
Y	115-4138	1	PUMP GP-ENGINE OIL						269
Y	178-0198	6	PUMP GP-UNIT INJECTION						366
Y	205-4194	1	PUMP GP-UNIT INJECTOR HYD						371
Y	201-9635	1	TURBOCHARGER GP						345
Y	135-2969	1	VALVE MECHANISM GP						235

R-REMFG PART MAY BE AVAILABLE

Y-SEPARATE ILLUSTRATION

ENGINE ARRANGEMENT

205-3735 ENGINE AR-CORE

SMCS-1000

i01590333

NOTE	PART NUMBER	QTY	PART NAME						SEE PAGE
			1	2	3	4	5	6 (PRODUCT LEVEL)	
Y	161-4276	1	CAMSHAFT GP						25
Y	117-3643	1	COOLER GP-ENGINE OIL						280
Y	113-6087	1	CRANKSHAFT GP						50
YR	129-1165	1	CYLINDER BLOCK GP						54
Y	133-3742	1	CYLINDER HEAD GP						58
	205-4594	1	ELECTRONICS GP-ENGINE RATINGS						
Y	101-4540	1	GEAR GP-FRONT						126
			S/N: BEJ1-201						
Y	200-4496	1	GEAR GP-FRONT						128
			S/N: BEJ202-UP						
Y	133-5055	1	HOUSING GP-FRONT						142
YR	161-8420	6	PISTON & ROD GP						167
Y	115-4138	1	PUMP GP-ENGINE OIL						269
Y	178-0198	6	PUMP GP-UNIT INJECTION						366
Y	205-4194	1	PUMP GP-UNIT INJECTOR HYD						371
Y	201-9635	1	TURBOCHARGER GP						345
Y	135-2969	1	VALVE MECHANISM GP						235

R-REMFG PART MAY BE AVAILABLE

Y-SEPARATE ILLUSTRATION

ENGINE ARRANGEMENT

212-2271 ENGINE AR-CORE

S/N: BEJ314-UP

SMCS-1000

i01593356

NOTE	PART NUMBER	QTY	PART NAME						SEE PAGE
			1	2	3	4	5	6 (PRODUCT LEVEL)	
Y	161-4276	1	CAMSHAFT GP						25
Y	117-3643	1	COOLER GP-ENGINE OIL						280
Y	113-6087	1	CRANKSHAFT GP						50
YR	129-1165	1	CYLINDER BLOCK GP						54
Y	133-3742	1	CYLINDER HEAD GP						58
	213-0459	1	ELECTRONICS GP-ENGINE RATINGS						
Y	200-4496	1	GEAR GP-FRONT						128
Y	133-5055	1	HOUSING GP-FRONT						142
YR	161-8420	6	PISTON & ROD GP						167
Y	115-4138	1	PUMP GP-ENGINE OIL						269
Y	178-0198	6	PUMP GP-UNIT INJECTION						366
Y	205-4194	1	PUMP GP-UNIT INJECTOR HYD						371
Y	201-9635	1	TURBOCHARGER GP						345
Y	135-2969	1	VALVE MECHANISM GP						235

R-REMG PART MAY BE AVAILABLE
Y-SEPARATE ILLUSTRATION

ENGINE ARRANGEMENT

212-2272 ENGINE AR-CORE

S/N: BEJ341-UP

SMCS-1000

i01593358

NOTE	PART NUMBER	QTY	PART NAME						SEE PAGE
			1	2	3	4	5	6 (PRODUCT LEVEL)	
Y	161-4276	1	CAMSHAFT GP						25
Y	117-3643	1	COOLER GP-ENGINE OIL						280
Y	113-6087	1	CRANKSHAFT GP						50
YR	129-1165	1	CYLINDER BLOCK GP						54
Y	133-3742	1	CYLINDER HEAD GP						58
	213-0461	1	ELECTRONICS GP-ENGINE RATINGS						
Y	200-4496	1	GEAR GP-FRONT						128
Y	133-5055	1	HOUSING GP-FRONT						142
YR	161-8420	6	PISTON & ROD GP						167
Y	115-4138	1	PUMP GP-ENGINE OIL						269
Y	178-0198	6	PUMP GP-UNIT INJECTION						366
Y	205-4194	1	PUMP GP-UNIT INJECTOR HYD						371
Y	201-9635	1	TURBOCHARGER GP						345
Y	135-2969	1	VALVE MECHANISM GP						235

R- REMFG PART MAY BE AVAILABLE
Y- SEPARATE ILLUSTRATION

BASIC ENGINE

148-7232 ADAPTER GP-AUXILIARY DRIVE

550 LB/FT OF TORQUE

FOR USE WITH CUSTOMER SUPPLIED SPICER 1350 SERIES YOKE, 165-6934—PAGE 71
AN ATTACHMENT

SMCS-1165, 1207

i00799136

NOTE	REF NO	GRAPHIC REF	PART NUMBER	QTY	PART NAME						SEE PAGE
					1	2	3	4	5	6 (PRODUCT LEVEL)	
	1	1	148-7231	1	ADAPTER						
M	2	1	8T-1160	8	BOLT-SOCKET HEAD (M10X1.5X50MM)						

M-METRIC PART

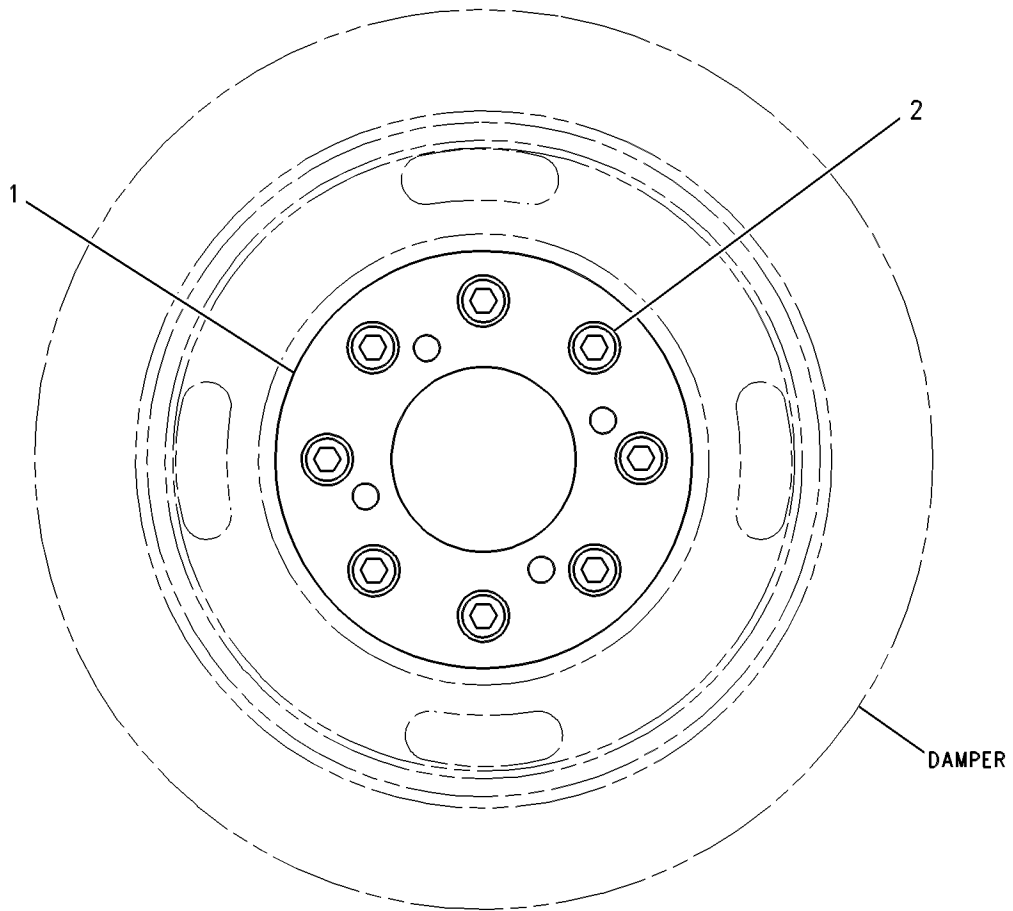

GRAPHIC #1

g00290352

BASIC ENGINE

107-2781 ADAPTER GP-ENGINE TO TMSN FOR USE WITH SAE #1 FLYWHEEL HOUSING, 121-8786-PAGE 108 AN ATTACHMENT

SMCS-1004, 1157

i00644743

NOTE	REF NO	GRAPHIC REF	PART NUMBER	QTY	PART NAME						SEE PAGE
					1	2	3	4	5	6 (PRODUCT LEVEL)	
	1	1	4W-0229	1	ADAPTER-FLYWHEEL HOUSING						
	2	1	0T-0598	12	BOLT (1/2-20X.875 IN)						

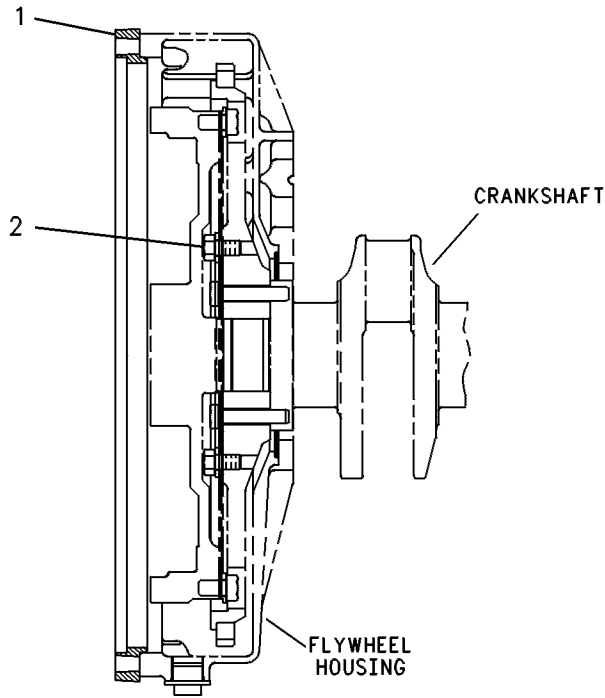

GRAPHIC #1

g00244165

BASIC ENGINE

108-4923 ADAPTER GP-ENGINE TO TMSN FOR USE WITH SPACERLESS TRANSMISSIONS, 117-3440-PAGE 19 AN ATTACHMENT

SMCS-1004, 1157

i00810781

NOTE	PART NUMBER	QTY	PART NAME						SEE PAGE
			1	2	3	4	5	6 (PRODUCT LEVEL)	
	0S-1594	6	BOLT (3/8-16X1IN)						
	108-4918	1	RING						
	5M-2894	6	WASHER (2.5MM THK)						

BASIC ENGINE

117-0508 ADAPTER GP-ENGINE TO TMSN

12 VOLT

FOR USE WITH SPACER, SAE #2 FLYWHEEL HOUSING, 121-8786-PAGE 108
AN ATTACHMENT

SMCS-1004, 1157

i00810996

NOTE	REF NO	GRAPHIC REF	PART NUMBER	QTY	PART NAME						SEE PAGE
					1	2	3	4	5	6 (PRODUCT LEVEL)	
	1	1	126-5875	1	FLYWHEEL AS						
		1	7W-5095	1	GEAR-FLYWHEEL (134 TEETH)						
	2	1	4P-7348	1	HUB						
	3	1	4P-7349	1	PLATE-SCUFF						
M	4	1	9X-2496	8	BOLT						

M-METRIC PART

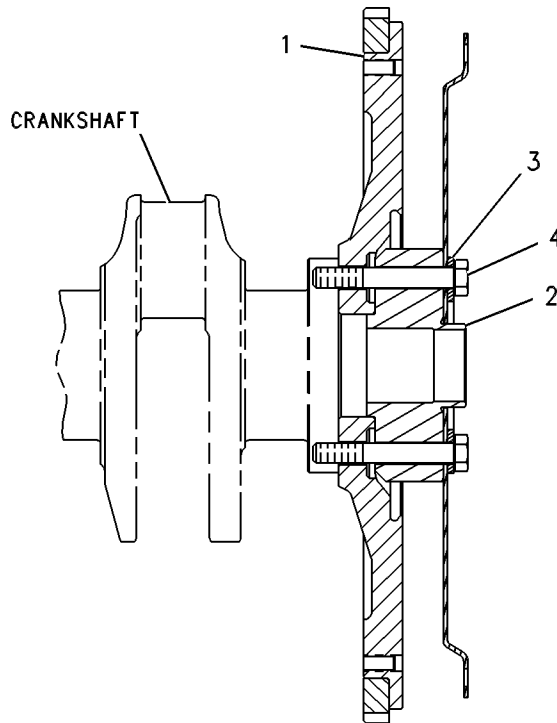

GRAPHIC #1

g00256462

BASIC ENGINE

117-3440 ADAPTER GP-ENGINE TO TMSN

12 VOLT. FLEX PLATE AND HUB

FOR USE WITH 132-2107—PAGE 139, SPACERLESS TRANSMISSION, 121-8786—PAGE 108
AN ATTACHMENT

SMCS-1004, 1157

i01406702

NOTE	REF NO	GRAPHIC REF	PART NUMBER	QTY	PART NAME						SEE PAGE
					1	2	3	4	5	6 (PRODUCT LEVEL)	
	1	1	117-3441	1	ADAPTER GP-ENGINE TO TMSN						
	2	1	175-2169	1	HUB						
		1	096-0014	1	PIN-SPRING						
	3	1	175-2171	1	PLATE-SCUFF						
M	4	1	6V-7611	8	BOLT (M12X1.75X40MM)						
	5	1	3E-3213	1	PIN-SPRING						

M-METRIC PART

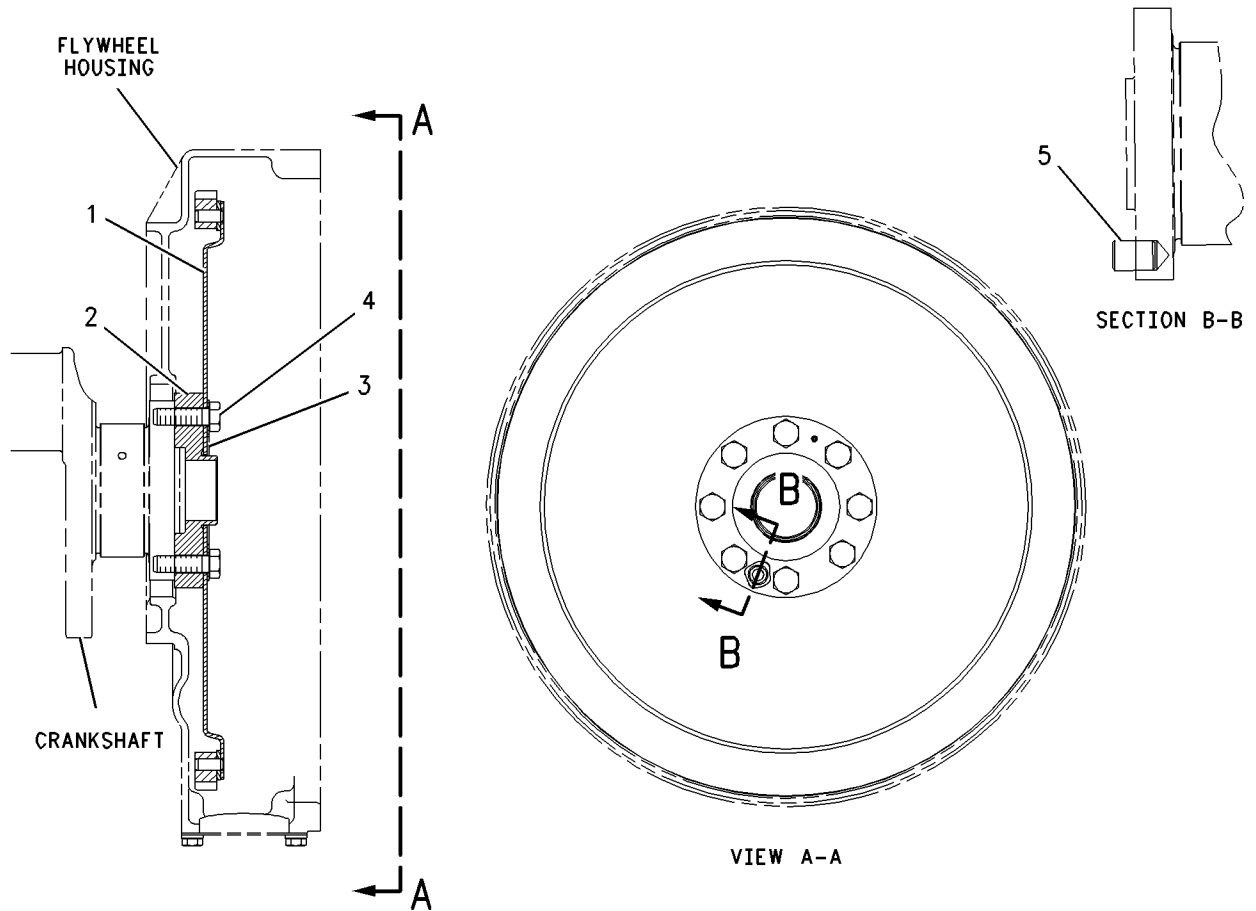

GRAPHIC #1

g00740442

BASIC ENGINE

124-7786 BELT TENSIONER GP

CANNOT BE USED WITH CUSTOMER SUPPLIED REFRIGERANT COMPRESSOR
AN ATTACHMENT

SMCS-1358

i01154988

NOTE	REF NO	GRAPHIC REF	PART NUMBER	QTY	PART NAME						SEE PAGE
					1	2	3	4	5	6 (PRODUCT LEVEL)	
	1	1	120-7387	1	BRACKET-MOUNTING						
	2	1	8T-4121	8	WASHER (2.5MM THK)						
M	3	1	6V-5219	3	BOLT (M8X1.25X40MM)						
	4	1	123-1719	1	SUPPORT-COMPRESSOR						
M	5	1	8C-5748	1	BOLT (M8X1.25X55MM)						
M	6	1	8T-4195	2	BOLT (M10X1.50X30MM)						
	7	1	7E-3443	1	BUSHING-TERMINAL						
M	8	1	8T-4186	1	BOLT (M10X1.50X40MM)						
M	9	1	8T-4133	3	NUT (M10X1.50 THD)						
	10	1	135-2151	1	TENSIONER-BELT						
M	11	1	8T-0643	1	BOLT (M10X1.50X80MM)						
	12	1	9M-1974	4	WASHER-HARD (2MM THK)						
	13	1	6V-5839	1	WASHER (2.5MM THK)						
	14	1	7W-3872	2	SLEEVE						
M	15	1	8T-4185	1	BOLT (M10X1.5X50MM)						
M	16	1	8T-6466	1	BOLT (M10X1.50X60MM)						
	17	1	175-3225	1	BRACKET-PULLEY						
Y	18	1	175-3223	1	PULLEY AS-IDLER						178

M - METRIC PART
Y - SEPARATE ILLUSTRATION

BASIC ENGINE

124-7786 BELT TENSIONER GP (contd.)

i01154988

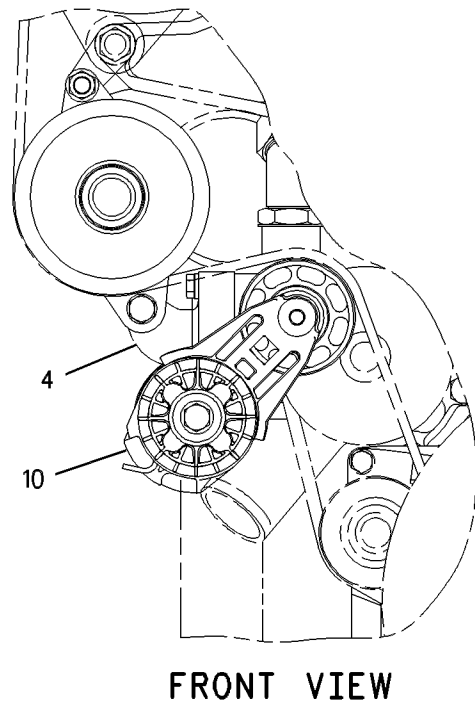
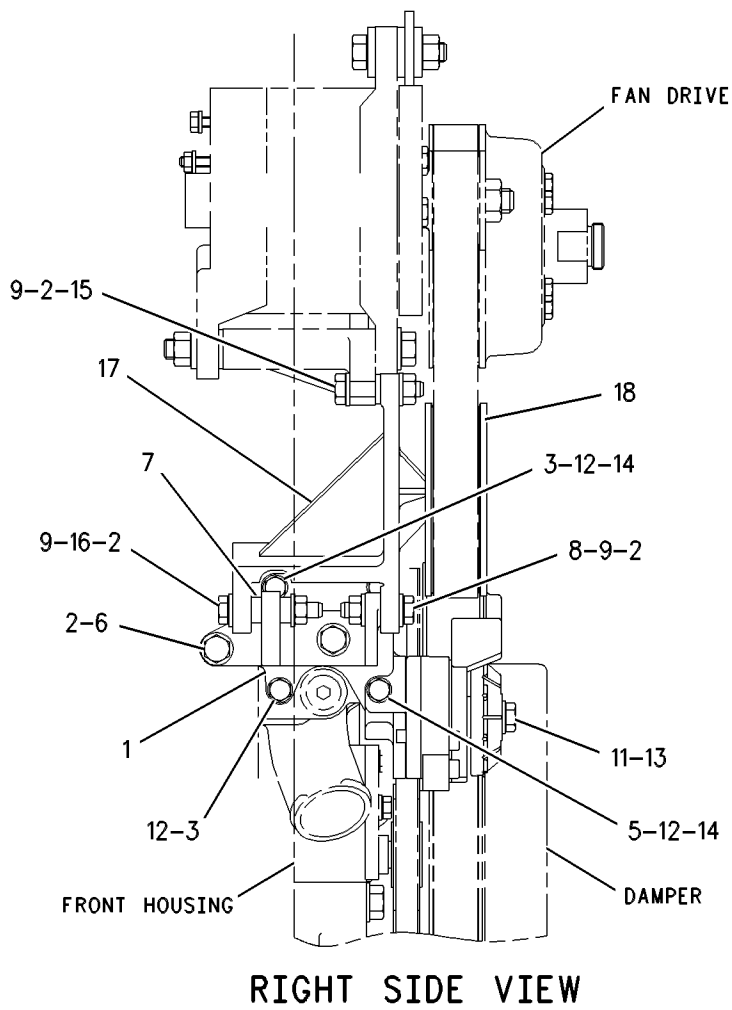

GRAPHIC #1

g00613864

BASIC ENGINE

203-9715 BELT TIGHTENER GP

CANNOT BE USED WITH ALTERNATOR
AN ATTACHMENT

SMCS-1358

i01621870

NOTE	REF NO	GRAPHIC REF	PART NUMBER	QTY	PART NAME						SEE PAGE
					1	2	3	4	5	6 (PRODUCT LEVEL)	
	1	1	1L-1486	1	SPACER (0.69X0.875X0.5 IN THK)						
	2	1	2B-0050	1	SEAL-LIP						
	3	1	2N-1330	1	GASKET						
	4	1	2N-1334	1	BRACKET AS						
	5	1	2N-1983	1	PLATE						
	6	1	3B-8485	1	FITTING-GREASE						
	7	1	7X-0584	1	WASHER-HARD (13.5X20.5X2MM THK)						
	8	1	4B-4550	1	FITTING-RELIEF (1/8-27 PTF)						
	9	1	6B-0924	2	BALL BEARING						
	10	1	7J-8417	1	PIPE						
	11	1	7W-3872	2	SLEEVE						
	12	1	9L-5134	1	ROD-ALTERNATOR ADJUSTMENT						
	13	1	9L-6329	1	BLOCK						
	14	1	117-8129	1	PULLEY						
	15	1	185-0832	1	BRACKET						
	16	1	0S-1615	3	BOLT (1/4-20X0.75 IN)						
	17	1	1K-6870	1	LOCKNUT (3/4-10 THD)						
	18	1	3K-9879	1	RING-RETAINING						
	19	1	4B-4280	1	WASHER (13.5X27X2.5MM THK)						
	20	1	5P-0537	3	WASHER-HARD (7.2X14.5X2MM THK)						
	21	1	6V-8188	2	NUT (1/2-13 THD)						
	22	1	7X-0339	1	BOLT (1/2-13X6.25 IN)						
	23	1	7X-3374	2	NUT-FULL (1/2-20 THD)						
M	24	1	8T-4194	1	BOLT (M12X1.75X50MM)						
	25	1	8T-4223	7	WASHER-HARD (13.5X25.5X3MM THK)						
	26	1	8T-4224	4	WASHER-HARD (8.8X16X2MM THK)						
M	27	1	8T-7547	4	BOLT (M8X1.25X30MM)						
	28	1	9X-8278	1	BOLT						

M-METRIC PART

BASIC ENGINE

203-9715 BELT TIGHTENER GP (contd.)

i01621870

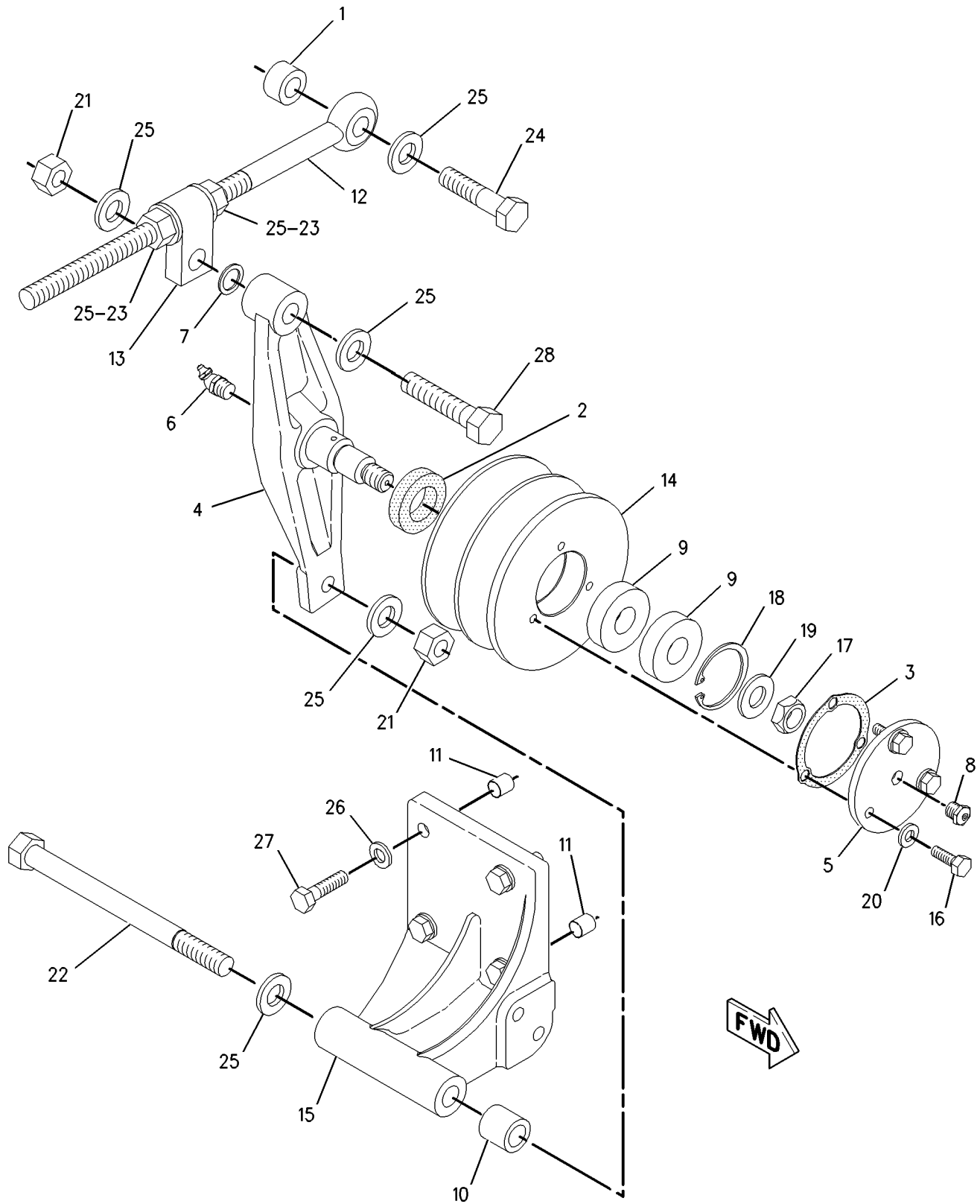

GRAPHIC #1

g00789005

BASIC ENGINE

203-7765 BELT-RIBBED

1860 MM (73.2 IN) LONG. 8 GROOVE
FOR USE WITH POLY-VEE FAN DRIVE
AN ATTACHMENT

SMCS-1357

i01613100

NOTE	REF NO	GRAPHIC REF	PART NUMBER	QTY	PART NAME						SEE PAGE
					1	2	3	4	5	6 (PRODUCT LEVEL)	
(NO SERVICED PARTS)											

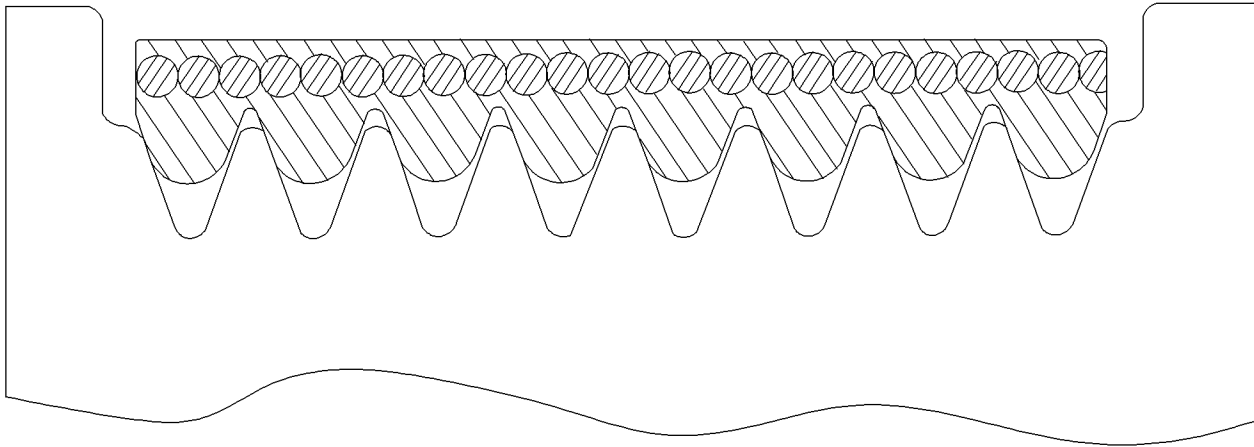

GRAPHIC #1

g00835015

BASIC ENGINE

161-4276 CAMSHAFT GP

SMCS-1210

i01544275

NOTE	REF NO	GRAPHIC REF	PART NUMBER	QTY	PART NAME						SEE PAGE
					1	2	3	4	5	6 (PRODUCT LEVEL)	
	1	1	205-1259	1	CAMSHAFT AS						
	1A	1	1B-8705	1	KEY-WOODRUFF						
	1B	1	107-7809	1	GEAR-CAMSHAFT (100 TEETH)						
	2	1	107-7694	1	PLATE-THRUST						
M	3	1	6V-3940	2	BOLT (M8X1.25X25MM)						

M-METRIC PART

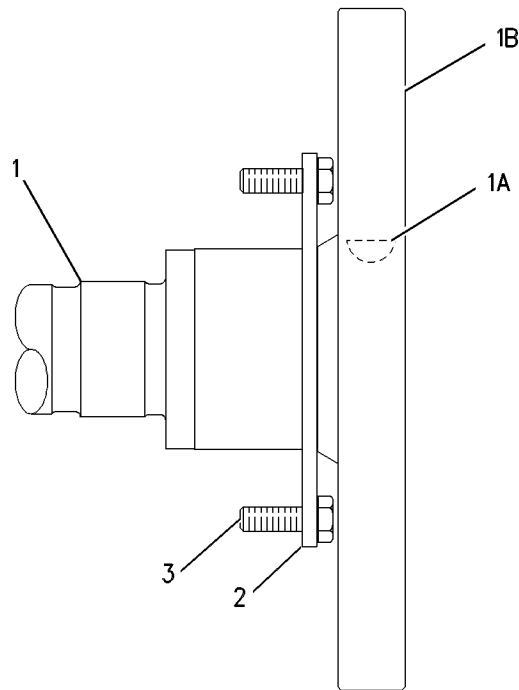

GRAPHIC #1

g00602405

BASIC ENGINE

132-3844 CARRIER GP-SEAL

FOR USE WITH POSITIVE BUILD, 132-2104-PAGE 136. CANNOT BE USED WITH
132-2107-PAGE 139
AN ATTACHMENT

SMCS-1160, 1161

i00639760

NOTE	REF NO	GRAPHIC REF	PART NUMBER	QTY	PART NAME						SEE PAGE
					1	2	3	4	5	6 (PRODUCT LEVEL)	
M	1	1	6V-3940	8	BOLT (M8X1.25X25MM)						
	2	1	9M-1974	8	WASHER-HARD (2MM THK)						
	3	1	2W-6546	1	COVER						
B	4	1	1U-8846		GASKET-LIQUID						
	5	1	6V-3538	2	DOWEL (20MM OAL)						
	6	1	8C-3091	1	SEAL-O-RING						

B-USE AS REQUIRED
M-METRIC PART

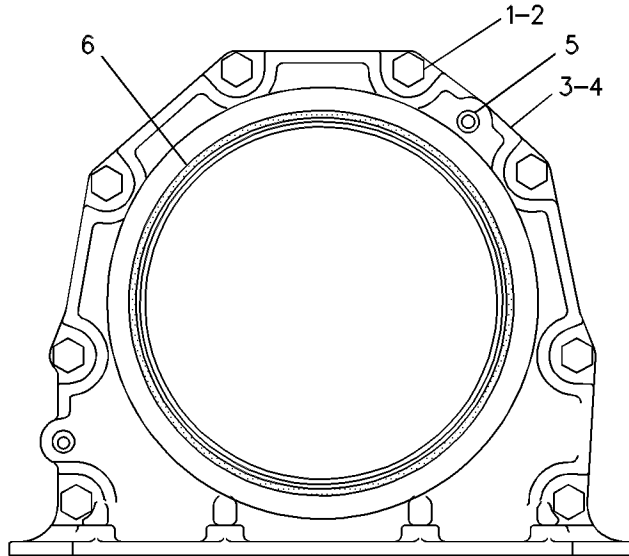

MOUNTED ON REAR OF CYLINDER BLOCK

GRAPHIC #1

g00108845

BASIC ENGINE

5N-3789 CLUTCH AS

PART OF 4W-2650 CLUTCH GP
AN ATTACHMENT

SMCS-1007

i00646031

NOTE	REF NO	GRAPHIC REF	PART NUMBER	QTY	PART NAME						SEE PAGE
					1	2	3	4	5	6 (PRODUCT LEVEL)	
	1	1	2L-8256	1	PLATE-HUB & BACK						
	2	1	3N-7952	1	PLATE-DRIVE						
	3	1	3N-7953	1	PLATE AS						
	4	1	3N-7955	1	SPRING-LOCKPIN						
	5	1	3N-7954	1	LOCKPIN						
	6	1	2L-8259	3	LEVER						
	7	1	5B-5251	6	LINK						
	8	1	4B-4715	1	COLLAR AS						
		1	0L-0639	2	BOLT (3/8-24X2.25IN)						
		1	2L-6267	2	LOCKNUT (3/8-24 THD)						
B		1	4B-4722	2	SHIM						
	9	1	2L-8260	1	SLEEVE-SLIDING						
	10	1	2L-8262	1	RING-ADJUSTMENT						
	11	1	6L-3966	3	PIN						
	12	1	6L-3964	3	COTTER						
	13	1	5D-2751	6	WASHER-SPRING						
	14	1	6L-3960	6	COTTER						
	15	1	6L-3965	6	PIN						

B-USE AS REQUIRED

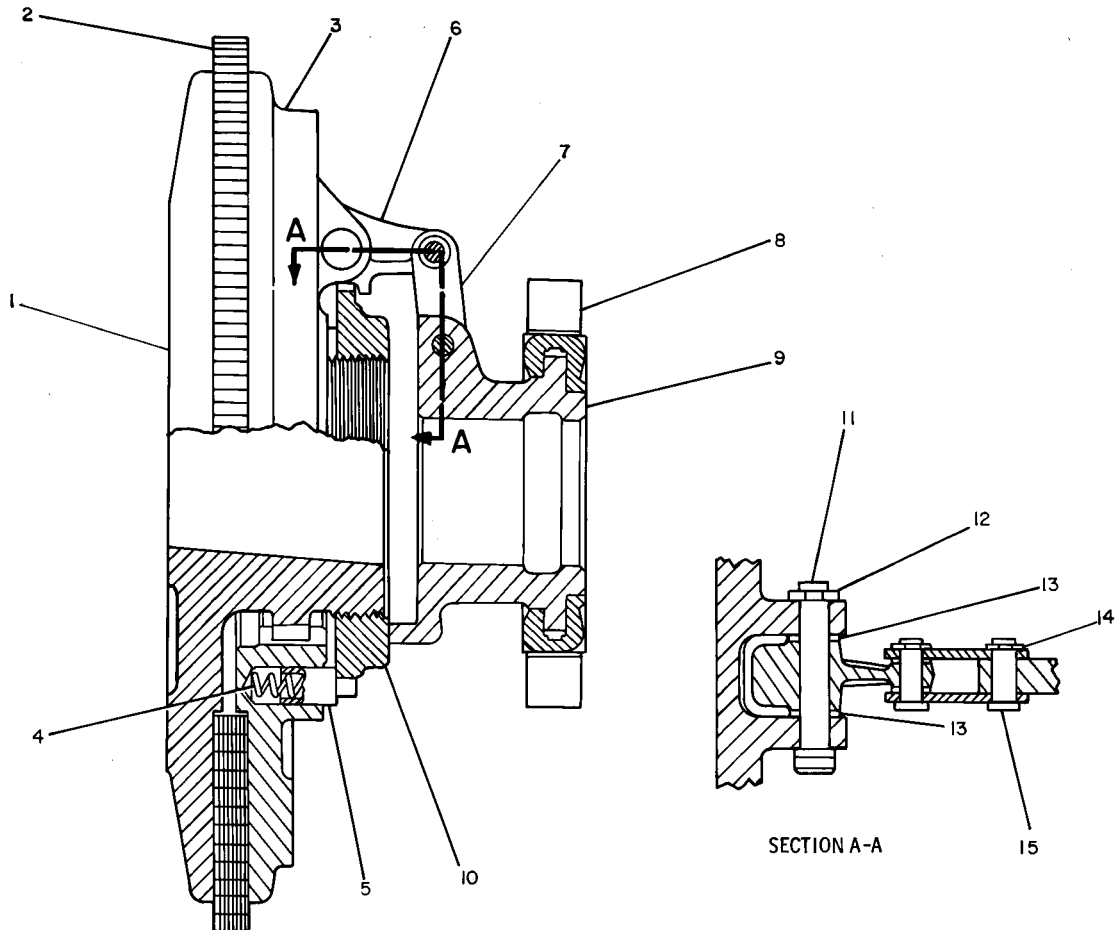

GRAPHIC #1

g00138685

BASIC ENGINE

3N-9097 CLUTCH GP PART OF 3N-9098 POWER TAKE-OFF GP-REAR AN ATTACHMENT

SMCS-1007

i00639200

NOTE	REF NO	GRAPHIC REF	PART NUMBER	QTY	PART NAME						SEE PAGE
					1	2	3	4	5	6 (PRODUCT LEVEL)	
	1	1	4B-4810	1	LEVER AS-HAND						
		1	0S-1587	1	BOLT (1/2-13X1.75IN)						
	2	1	6L-3972	4	PIN						
		1	6L-3961	4	COTTER						
		1	1L-4863	8	WASHER-SPRING						
	3	1	1L-6931	2	SCREW AS-MACHINE						
	4	1	6L-3967	8	PIN						
		1	6L-3964	8	COTTER						
	5	1	4B-4721	8	LINK						
	6	1	3B-8489	2	FITTING-GREASE (1/8-27 THD)						
		1	9S-1354	1	NUT (5/8-18 THD)						
		1	6F-0253	1	LOCKWASHER						
	7	1	3H-9572	1	RING-ADJUSTMENT						
	8	1	5B-2410	1	HOSE AS						
	9	1	4B-4716	1	COLLAR AS-SLEEVE						
	10	1	0L-0639	2	BOLT (3/8-24X2.25IN)						
		1	2L-6267	2	LOCKNUT (3/8-24 THD)						
B		1	4B-4758	2	SHIM						
	11	1	2L-6010	1	PLUG-PIPE						
	12	1	4B-4782	1	RETAINER						
	13	1	3F-3729	1	RING-SNAP						
	14	1	4L-3527	1	PLATE-CLUTCH DRIVING						
	15	1	4H-0002	4	LEVER						
	16	1	3N-4086	1	SHAFT-CLUTCH						
	17	1	8B-1303	1	HOUSING-CLUTCH						
		1	108-3560	1	PLATE-WARNING						
	18	1	1B-3922	2	CUP-ROLLER BEARING						
		1	6B-3183	2	CONE-ROLLER BEARING						
	19	1	7L-0116	1	LOCK						
	20	1	2H-3755	1	BOLT (5/16-18X.625IN)						
		1	3F-9556	1	LOCKWASHER (8.4MM ID)						
	21	1	4B-4792	1	YOKE AS						
	22	1	0S-1591	2	BOLT (3/8-16X1.5IN)						
		1	3B-4506	2	LOCKWASHER						
	23	1	8B-7121	2	FITTING-HYDRAULIC						
	24	1	6L-5151	2	KEY-WOODRUFF						
	25	1	4B-4754	1	SHAFT-GOVERNOR CONTROL						
	26	1	1L-5517	1	SLEEVE-THROW-OUT						
	27	1	3N-8125	1	PLATE AS-PRESSURE						
	28	1	3N-8123	1	LOCKPIN						
	29	1	3N-8124	1	SPRING-LOCKPIN						
	30	1	5N-9316	1	RING-DRIVE						
	31	1	4B-4752	1	NUT						
	32	1	4B-4772	1	LOCK						
	33	1	5B-2417	1	KEY						
C	34	1	1L-5516	1	PLATE-CLUTCH						
	35	1	108-3633	1	PLATE-INSTRUCTION						

B- USE AS REQUIRED
C- CHANGE FROM PREVIOUS TYPE

BASIC ENGINE

3N-9097 CLUTCH GP (contd.)

i00639200

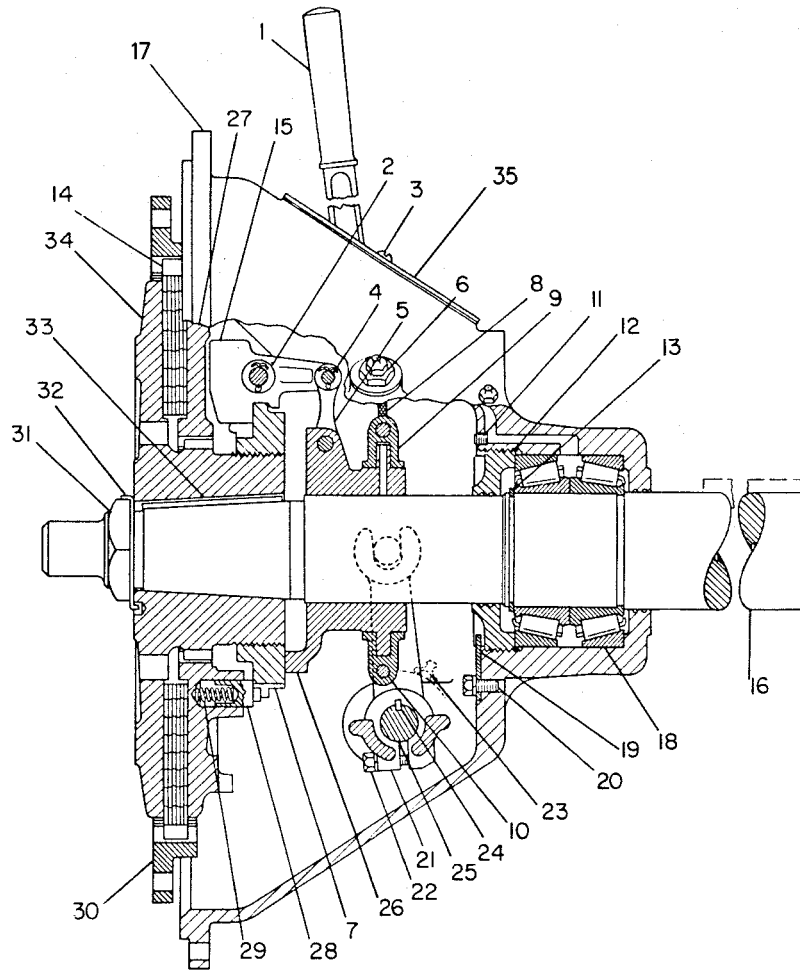

GRAPHIC #1

g00240989

BASIC ENGINE

4P-2270 CLUTCH GP

PART OF 6I-0415 POWER TAKE-OFF GP-REAR
AN ATTACHMENT

SMCS-1007

i00638761

NOTE	REF NO	GRAPHIC REF	PART NUMBER	QTY	PART NAME						SEE PAGE
					1	2	3	4	5	6 (PRODUCT LEVEL)	
	1	1	5L-2017	1	NUT						
		1	5L-2026	1	LOCK						
	2	1	1N-7513	1	KEY						
	3	1	5L-2016	1	PLATE-HUB & BACK						
	4	1	0S-1591	2	BOLT (3/8-16X1.5IN)						
		1	9F-5644	2	LOCKWASHER (9.93MM ID)						
	5	1	2N-1372	1	RING-DRIVE						
	6	1	8B-7121	2	FITTING-HYDRAULIC						
	7	1	6L-5151	2	KEY-WOODRUFF						
	8	1	4B-4756	1	SHAFT-GOVERNOR CONTROL						
	9	1	1K-2673	1	YOKE-THROW-OUT						
	10	1	5L-9645	1	HOUSING						
	11	1	3N-7952	2	PLATE-DRIVE						
	12	1	5D-2751	6	WASHER-SPRING						
	13	1	4B-4787	1	LEVER AS						
		1	0S-1587	1	BOLT (1/2-13X1.75IN)						
	14	1	3B-8489	2	FITTING-GREASE (1/8-27 THD)						
	15	1	9S-1354	1	NUT (5/8-18 THD)						
		1	6F-0253	1	LOCKWASHER						
	16	1	2A-4576	2	CUP-ROLLER BEARING						
		1	5L-9656	2	CONE						
	17	1	5L-9648	1	RETAINER-BEARING						
	18	1	4B-4775	1	HOSE AS						
	19	1	2H-3755	1	BOLT (5/16-18X.625IN)						
		1	3F-9556	1	LOCKWASHER (8.4MM ID)						
	20	1	7L-0116	1	LOCK						
		1	5B-6159	1	SETSCREW-POINT						
	21	1	5N-6094	1	SHAFT-CLUTCH						
	22	1	5L-9647	1	SLEEVE-SLIDING						
	23	1	5B-5251	6	LINK						
		1	6L-3965	6	PIN						
		1	3B-4613	6	COTTER						
	24	1	2L-8262	1	RING-ADJUSTMENT						
	25	1	2L-8259	3	LEVER						
	26	1	6L-3966	3	PIN						
		1	3B-5301	3	COTTER						
	27	1	3N-7953	1	PLATE AS						
	28	1	3N-7955	1	SPRING-LOCKPIN						
	29	1	3N-7954	1	LOCKPIN						
	30	1	5L-2012	1	PLATE-CENTER						
	31	1	1K-2811	1	COLLAR AS						
		1	0L-0369	2	BOLT						
		1	2L-6267	2	LOCKNUT (3/8-24 THD)						
B		1	1K-3621	2	SHIM						
	32	1	108-3561	1	PLATE-INSTRUCTION						
	33	1	1H-3338	2	LOCKWASHER (6.64MM ID)						
		1	1S-7443	2	SCREW-MACHINE						
	34	1	108-3560	1	PLATE-WARNING						

B- USE AS REQUIRED

BASIC ENGINE

4P-2270 CLUTCH GP (contd.)

i00638761

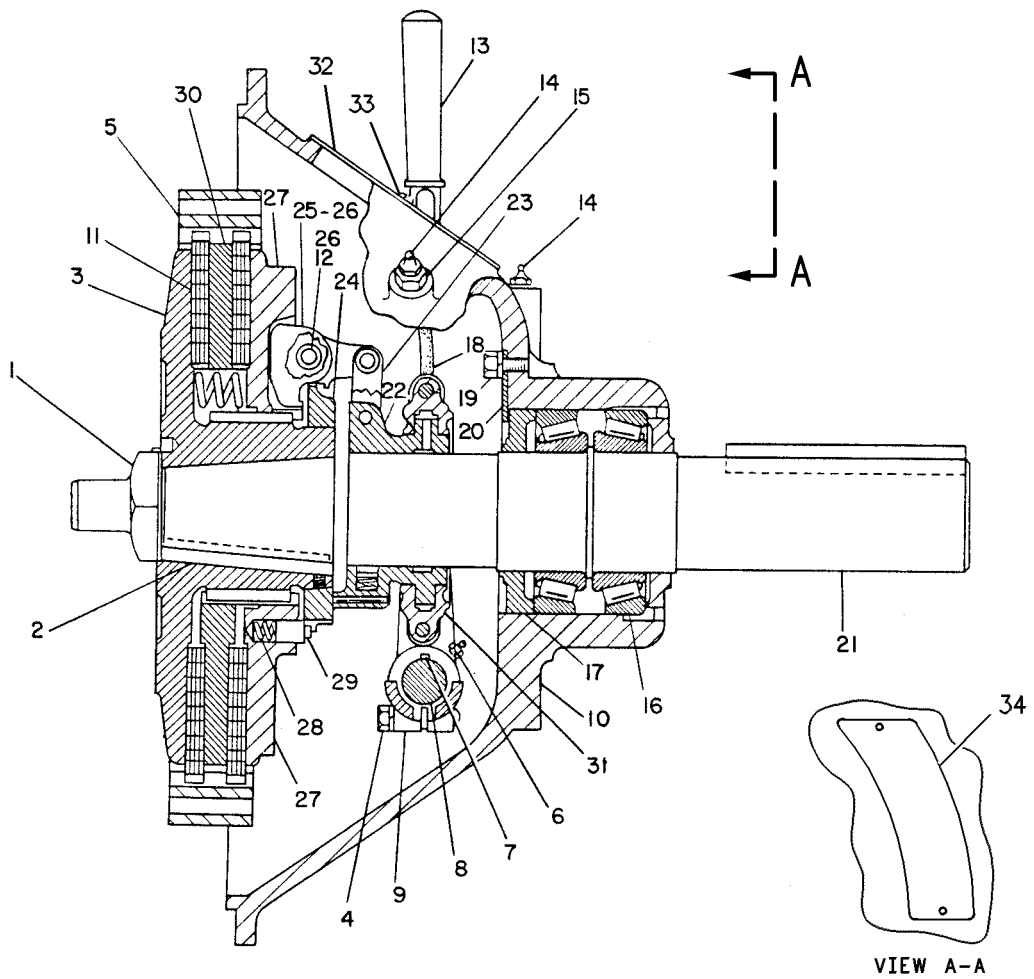

GRAPHIC #1

g00241621

BASIC ENGINE

4P-3073 CLUTCH GP PART OF 4P-3074 POWER TAKE-OFF GP-REAR AN ATTACHMENT

SMCS-1007

i01509323

NOTE	REF NO	GRAPHIC REF	PART NUMBER	QTY	PART NAME						SEE PAGE
					1	2	3	4	5	6 (PRODUCT LEVEL)	
	1	1	4L-3527	2	PLATE-CLUTCH DRIVING						
	2	1	5L-9652	1	HUB						
	3	1	8B-7987	1	KEY						
	4	1	5L-9653	1	NUT						
		1	5L-9654	1	LOCK						
	5	1	3H-9571	1	PLATE-CENTER						
	6	1	5N-9317	1	RING-DRIVE						
	7	1	7F-8897	1	PLATE						
	8	1	3H-9572	1	RING-ADJUSTMENT						
	9	1	3H-9574	1	SLEEVE						
	10	1	4B-4754	1	SHAFT-GOVERNOR CONTROL						
		1	6L-5151	2	KEY-WOODRUFF						
	11	1	4B-4792	1	YOKE AS						
	12	1	0S-1591	2	BOLT (3/8-16X1.5 IN)						
		1	3B-4506	2	LOCKWASHER						
	13	1	1A-1460	6	BOLT (1/2-13X2 IN)						
		1	5P-8245	6	WASHER-HARD (13.5X25.5X3MM THK)						
	14	1	5L-9655	1	RETAINER-BEARING						
	15	1	9S-1354	1	NUT (5/8-18 THD)						
		1	6F-0253	1	LOCKWASHER						
	16	1	4B-4716	1	COLLAR AS-SLEEVE						
	17	1	0L-0639	2	BOLT (3/8-24X2.25IN)						
		1	2L-6267	2	LOCKNUT						
B		1	4B-4758	2	SHIM						
	18	1	0S-1617	1	BOLT (5/16-18X0.75 IN)						
		1	3F-9556	1	LOCKWASHER						
		1	5B-2407	1	LOCK						
	19	1	5B-2410	1	HOSE AS (38.1CM)						
	20	1	4B-4721	8	LINK						
		1	6L-3967	8	PIN						
		1	3B-5301	8	COTTER						
	21	1	6L-3972	4	PIN						
		1	3B-4627	4	COTTER						
		1	1L-4863	8	WASHER-SPRING						
	22	1	4H-0002	4	LEVER						
	23	1	108-3561	1	PLATE-INSTRUCTION (PTO)						
	24	1	3N-8125	1	PLATE AS-PRESSURE						
	25	1	3N-8124	1	SPRING-LOCKPIN						
		1	3N-8123	1	LOCKPIN						
	26	1	8B-7121	2	FITTING-HYDRAULIC						
	27	1	3N-4896	1	SHAFT-CLUTCH						
	28	1	1S-7443	4	SCREW-MACHINE						
		1	1H-3338	4	LOCKWASHER						
	29	1	6B-3223	2	CUP-BEARING						
	30	1	4B-7270	2	CONE-BEARING						
	31	1	4B-4810	1	LEVER AS-HAND						
	32	1	7F-8916	1	CARRIER-BEARING						
	33	1	3B-8489	2	FITTING-GREASE						
C	34	1	7W-7155	1	HOUSING-CLUTCH						
	35	1	108-3560	1	PLATE-WARNING						

B- USE AS REQUIRED
C- CHANGE FROM PREVIOUS TYPE

BASIC ENGINE

4P-3073 CLUTCH GP (contd.)

i01509323

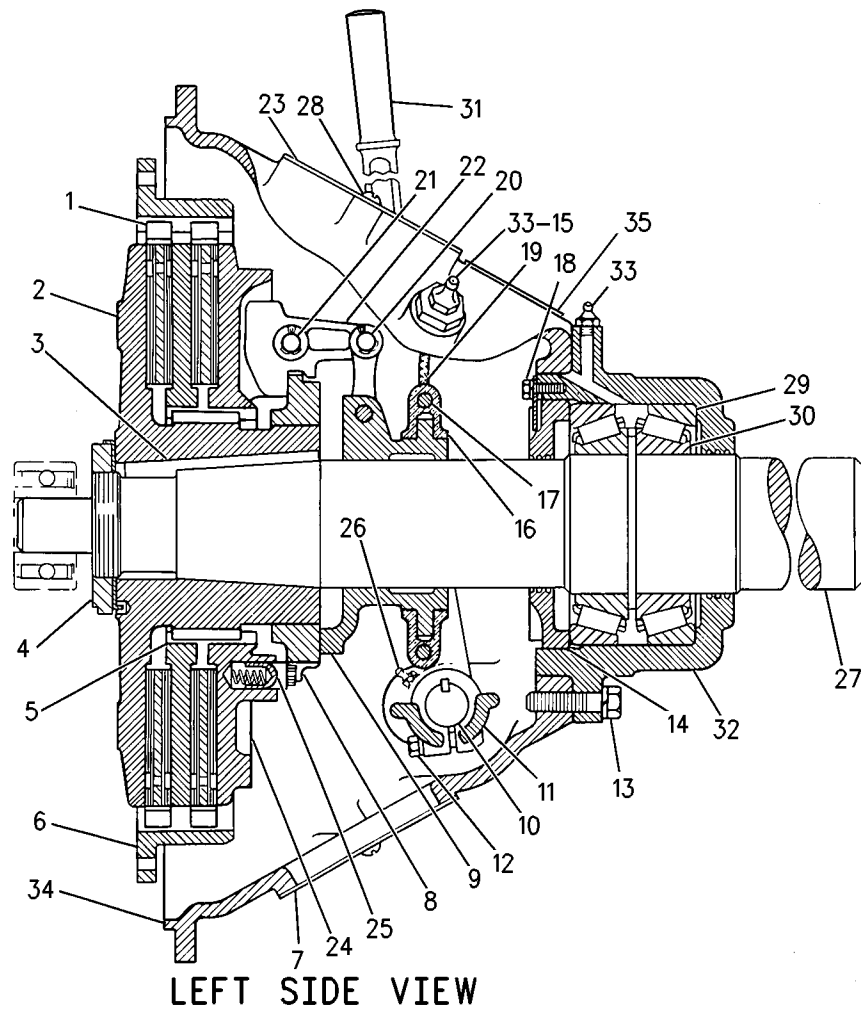

GRAPHIC #1

g00783572

BASIC ENGINE

4W-2650 CLUTCH GP

PART OF 4W-2651 POWER TAKE-OFF GP-REAR
AN ATTACHMENT

SMCS-1007

i01421222

NOTE	REF NO	GRAPHIC REF	PART NUMBER	QTY	PART NAME						SEE PAGE
					1	2	3	4	5	6 (PRODUCT LEVEL)	
	1	1	5N-9315	1	RING-DRIVE						
	2	1	6L-3966	3	PIN						
		1	6L-3964	3	COTTER						
		1	5D-2751	6	WASHER-SPRING						
3	1	1	2L-8262	1	RING-ADJUSTMENT						
4	1	1	108-3561	1	PLATE-INSTRUCTION (PTO)						
		1	108-3560	1	PLATE-WARNING						
		1	1L-6931	2	SCREW AS-MACHINE						
5	1	1	4W-2652	1	LEVER AS-HAND						
		1	0S-1587	1	BOLT (1/2-13X1.75 IN)						
6	1	1	3B-8489	2	FITTING-GREASE						
7	1	1	9S-1354	1	NUT (5/8-18 THD)						
		1	6F-0253	1	LOCKWASHER						
8	1	1	4B-4775	1	HOSE AS (12.0IN)						
9	1	1	2H-3755	1	BOLT (5/16-18X0.62 IN)						
		1	3F-9556	1	LOCKWASHER						
10	1	1	7L-0116	1	LOCK						
11	1	1	5B-6159	1	SETSCREW-POINT						
12	1	1	5L-4202	1	HOUSING-CLUTCH						
13	1	1	6B-3224	2	CUP-BEARING						
14	1	1	4B-7255	2	CONE-BEARING						
15	1	1	4W-2649	1	SHAFT-CLUTCH						
16	1	1	2L-8259	3	LEVER						
17	1	1	1L-9087	1	KEY						
18	1	1	4B-4771	1	LOCK						
19	1	1	2L-8260	1	SLEEVE-SLIDING						
20	1	1	2N-9363	1	RETAINER-BEARING						
21	1	1	8B-7121	2	FITTING-HYDRAULIC						
22	1	1	4B-4715	1	COLLAR AS						
		1	0L-0639	2	BOLT (3/8-24X2.25IN)						
		1	2L-6267	2	LOCKNUT (3/8-24 THD)						
		1	4B-4722	2	SHIM						
23	1	1	6L-5151	2	KEY-WOODRUFF						
24	1	1	4B-4756	1	SHAFT-GOVERNOR CONTROL						
25	1	1	4B-4725	1	YOKE						
26	1	1	0S-1591	2	BOLT (3/8-16X1.5 IN)						
		1	9F-5644	2	LOCKWASHER						
27	1	1	6L-3965	6	PIN						
		1	6L-3960	6	COTTER						
28	1	1	5B-5251	6	LINK						
29	1	1	3N-7953	1	PLATE AS						
		1	3N-7954	1	LOCKPIN						
		1	3N-7955	1	SPRING-LOCKPIN						
30	1	1	3N-7952	1	PLATE-DRIVE						
31	1	1	2L-8256	1	PLATE-HUB & BACK						
32	1	1	2L-8257	1	NUT-HUB						

AVAILABLE REPAIR KIT(S) :

Y		5N-3789	1	CLUTCH AS	27
---	--	---------	---	-----------	----

Y-SEPARATE ILLUSTRATION

BASIC ENGINE

4W-2650 CLUTCH GP (contd.)

i01421222

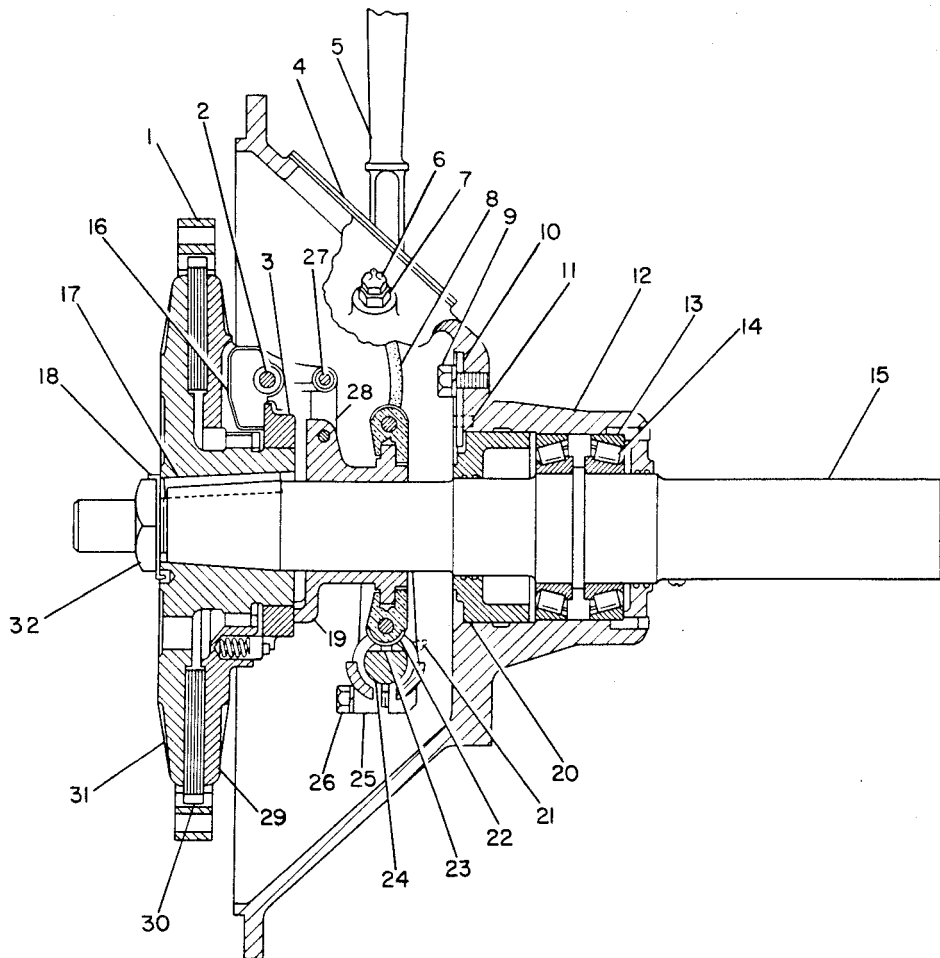

GRAPHIC #1

g00164611

BASIC ENGINE

178-9570 COMPRESSOR GP-REFRIGERANT

PART OF 204-1549 COMPRESSOR GP-REFRIGERANT

ALSO AN ATTACHMENT

SMCS-1802

i01477252

NOTE	REF NO	GRAPHIC REF	PART NUMBER	QTY	PART NAME						SEE PAGE
					1	2	3	4	5	6 (PRODUCT LEVEL)	
	1	1	102-8802	1	KIT-RECEPTACLE (2 PIN)						
		1	3E-3365	1	WEDGE-RECEPTACLE LOCK (2 PIN)						
	2	1	7T-4532	1	PLUG AS						

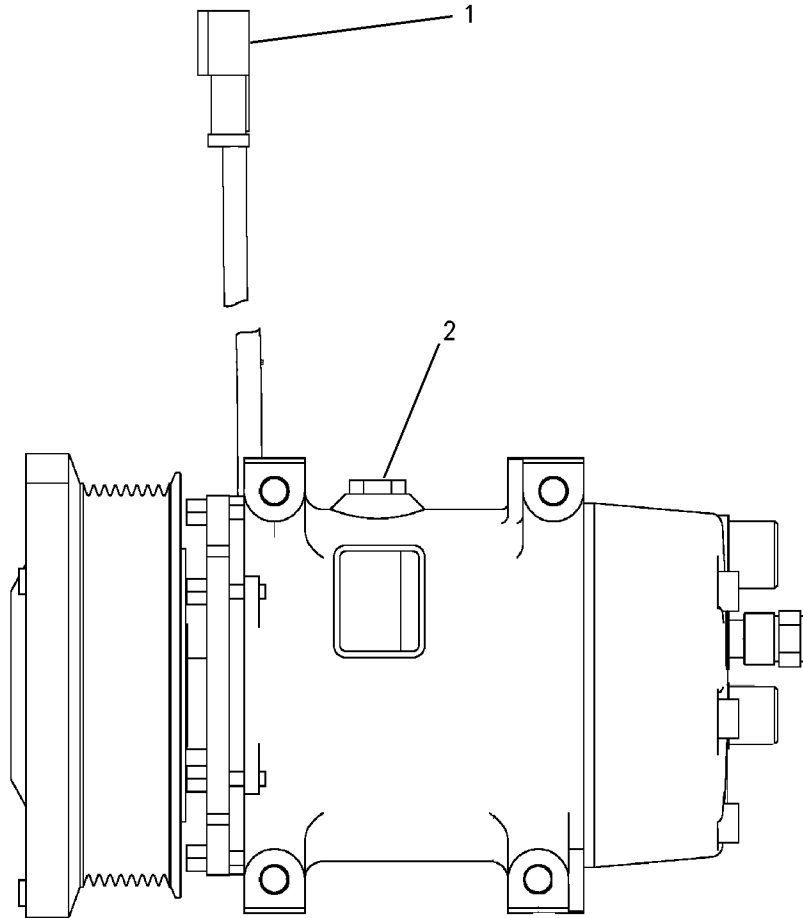

GRAPHIC #1

g00777332

BASIC ENGINE

188-3507 COMPRESSOR GP-REFRIGERANT

12 VOLT
AN ATTACHMENT

SMCS-1802

i01448307

NOTE	REF NO	GRAPHIC REF	PART NUMBER	QTY	PART NAME						SEE PAGE
					1	2	3	4	5	6 (PRODUCT LEVEL)	
	1	1	7E-3443	1	BUSHING-TERMINAL						
	2	1	7W-3872	2	SLEEVE						
	3	1	126-8237	1	SUPPORT-COMPRESSOR						
M	4	1	2Y-5829	2	NUT (M10X1.5 THD)						
M	5	1	6V-4249	1	BOLT (M10X1.5X50 MM)						
M	6	1	6V-5218	4	BOLT (M8X1.25X35MM)						
M	7	1	6V-5230	1	BOLT (M10X1.5X60MM)						
	8	1	6V-5839	6	WASHER (11X21X2.5MM THK)						
M	9	1	8T-1160	1	BOLT-SOCKET HEAD (M10X1.5X50MM)						
M	10	1	8T-4133	1	NUT (M10X1.5 THD)						
	11	1	9M-1974	4	WASHER-HARD (8.8X16X2MM THK)						

M-METRIC PART

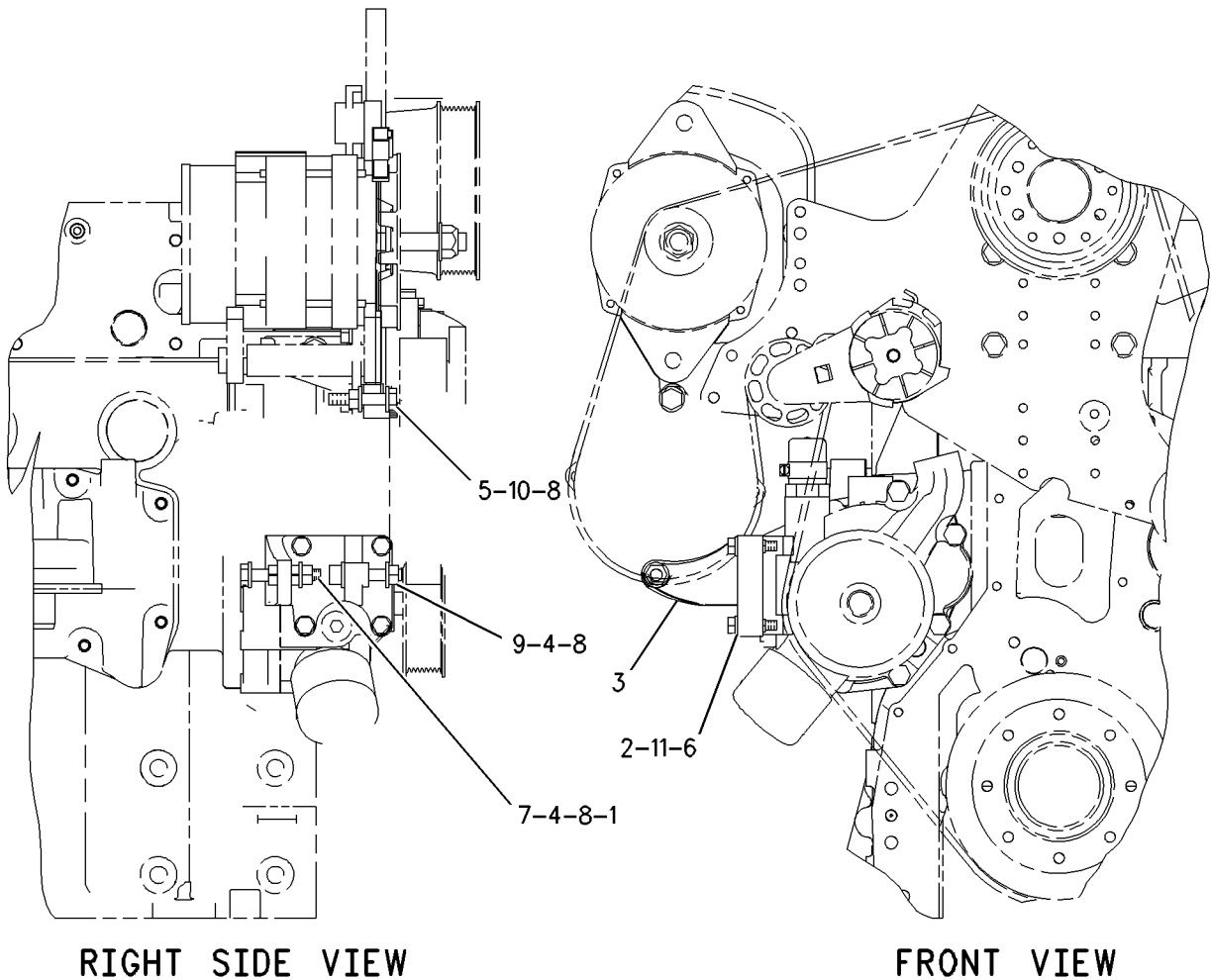

GRAPHIC #1

g00758853

BASIC ENGINE

204-1549 COMPRESSOR GP-REFRIGERANT

FOR USE WITH FRONT DRIVE SYSTEM

ALSO AN ATTACHMENT

SMCS-1802

i01529553

NOTE	REF NO	GRAPHIC REF	PART NUMBER	QTY	PART NAME						SEE PAGE
					1	2	3	4	5	6 (PRODUCT LEVEL)	
	1	1	7W-3872	1	SLEEVE						
	2	1	124-2528	1	SPACER (10MM THK)						
Y	3	1	178-9570	1	COMPRESSOR GP-REFRIGERANT						36
	4	1	204-1544	1	SUPPORT AS						
	5	1	204-1548	1	SUPPORT AS						
M	6	1	7X-2538	4	BOLT (M8X1.25X100MM)						
	7	1	8T-4121	2	WASHER-HARD (11X21X2.5MM THK)						
M	8	1	8T-4133	1	NUT (M10X1.5 THD)						
M	9	1	8T-4182	1	BOLT (M10X1.5X45MM)						
	10	1	8T-4224	6	WASHER-HARD (8.8X16X2MM THK)						
M	11	1	8T-7547	2	BOLT (M8X1.25X30MM)						

M-METRIC PART

Y-SEPARATE ILLUSTRATION

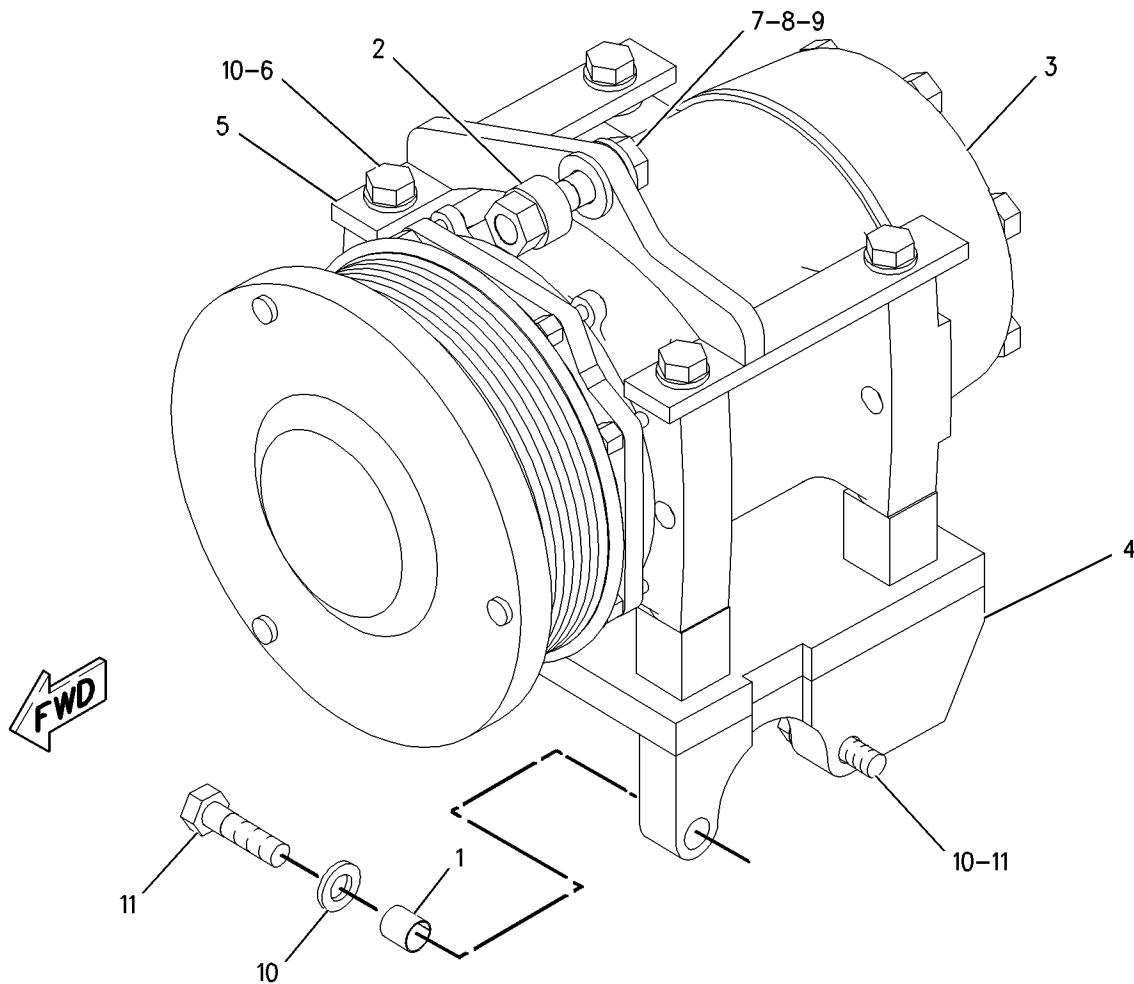

GRAPHIC #1

g00794082

BASIC ENGINE

142-0369 COVER GP-CYLINDER BLOCK

PROVIDES A BLOCK COVER WITHOUT REAR STUD AND WITHOUT OIL PRESSURE SWITCH
AN ATTACHMENT

SMCS-1201

i01509614

NOTE	REF NO	GRAPHIC REF	PART NUMBER	QTY	PART NAME						SEE PAGE
					1	2	3	4	5	6 (PRODUCT LEVEL)	
	1	1	7W-3871	3	COVER-SIDE						
	2	1	4Y-9652	3	GASKET						
M	3	1	6V-2317	12	BOLT (M8X1.25X30MM)						
M	4	1	6V-5219	2	BOLT (M8X1.25X40MM)						
M	5	1	6V-5215	4	BOLT (M8X1.25X16MM)						
		1	9M-1974	4	WASHER-HARD (8.8X16X2MM THK)						
	6	1	2W-6544	1	COVER						
	7	1	7W-3872	6	SLEEVE						
	8	1	4F-9029	1	SEAL						
	9	1	118-4329	1	MANIFOLD-OIL						
	10	1	8T-6765	5	PLUG-PIPE						
B	11	1	1U-8846		SEALANT-GASKET						
	12	1	9M-1974	22	WASHER-HARD (8.8X16X2MM THK)						
M	13	1	6V-5217	11	BOLT (M8X1.25X20MM)						
M	14	1	9X-2097	1	STUDBOLT (M8X1.25 THD)						
	15	1	4P-5918	3	CLIP						
M	16	1	5C-7261	1	NUT (M8X1.25 THD)						

B-USE AS REQUIRED
M-METRIC PART

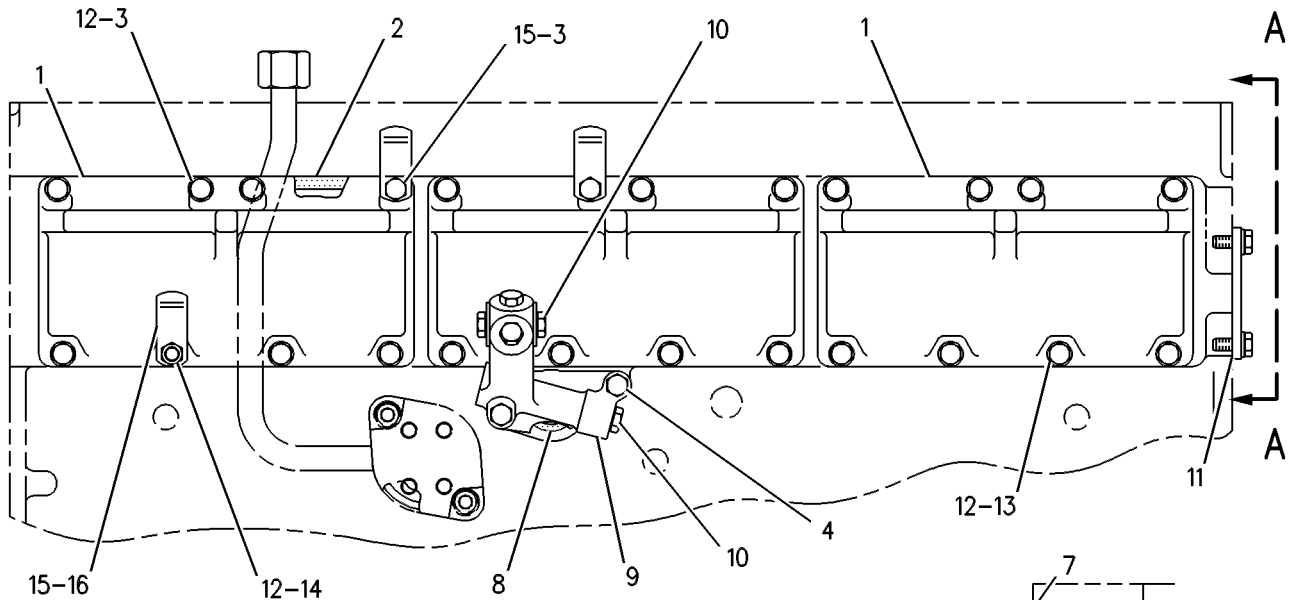

LEFT SIDE VIEW

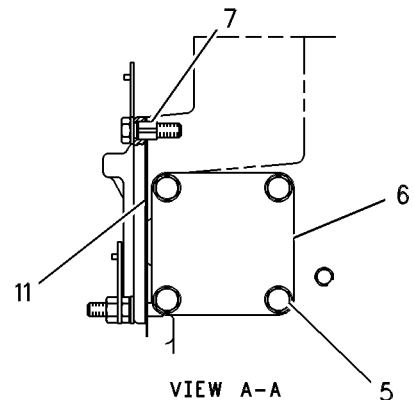

VIEW A-A

GRAPHIC #1

g00288727

BASIC ENGINE

193-4712 COVER GP-CYLINDER BLOCK

WITHOUT REAR STUD
AN ATTACHMENT

SMCS-1201

i01509648

NOTE	REF NO	GRAPHIC REF	PART NUMBER	QTY	PART NAME						SEE PAGE
					1	2	3	4	5	6 (PRODUCT LEVEL)	
	1	1	7W-3871	3	COVER-SIDE						
M	2	1	6V-2317	12	BOLT (M8X1.25X30MM)						
M	3	1	6V-5219	2	BOLT (M8X1.25X40MM)						
M	4	1	6V-5215	4	BOLT (M8X1.25X16MM)						
		1	9M-1974	4	WASHER-HARD (8.8X16X2MM THK)						
	5	1	2W-6544	1	COVER						
	6	1	7W-3872	6	SLEEVE						
	7	1	4F-9029	1	SEAL						
	8	1	118-4329	1	MANIFOLD-OIL						
	9	1	8T-6765	4	PLUG-PIPE						
B	10	1	1U-8846		SEALANT-GASKET						
	11	1	9M-1974	22	WASHER-HARD (8.8X16X2MM THK)						
M	12	1	6V-5217	11	BOLT (M8X1.25X20MM)						
M	13	1	9X-2097	1	STUDBOLT (M8X1.25 THD)						
	14	1	4P-5918	3	CLIP						
M	15	1	5C-7261	1	NUT (M8X1.25 THD)						
	16	1	4Y-9652	3	GASKET						

B-USE AS REQUIRED
M-METRIC PART

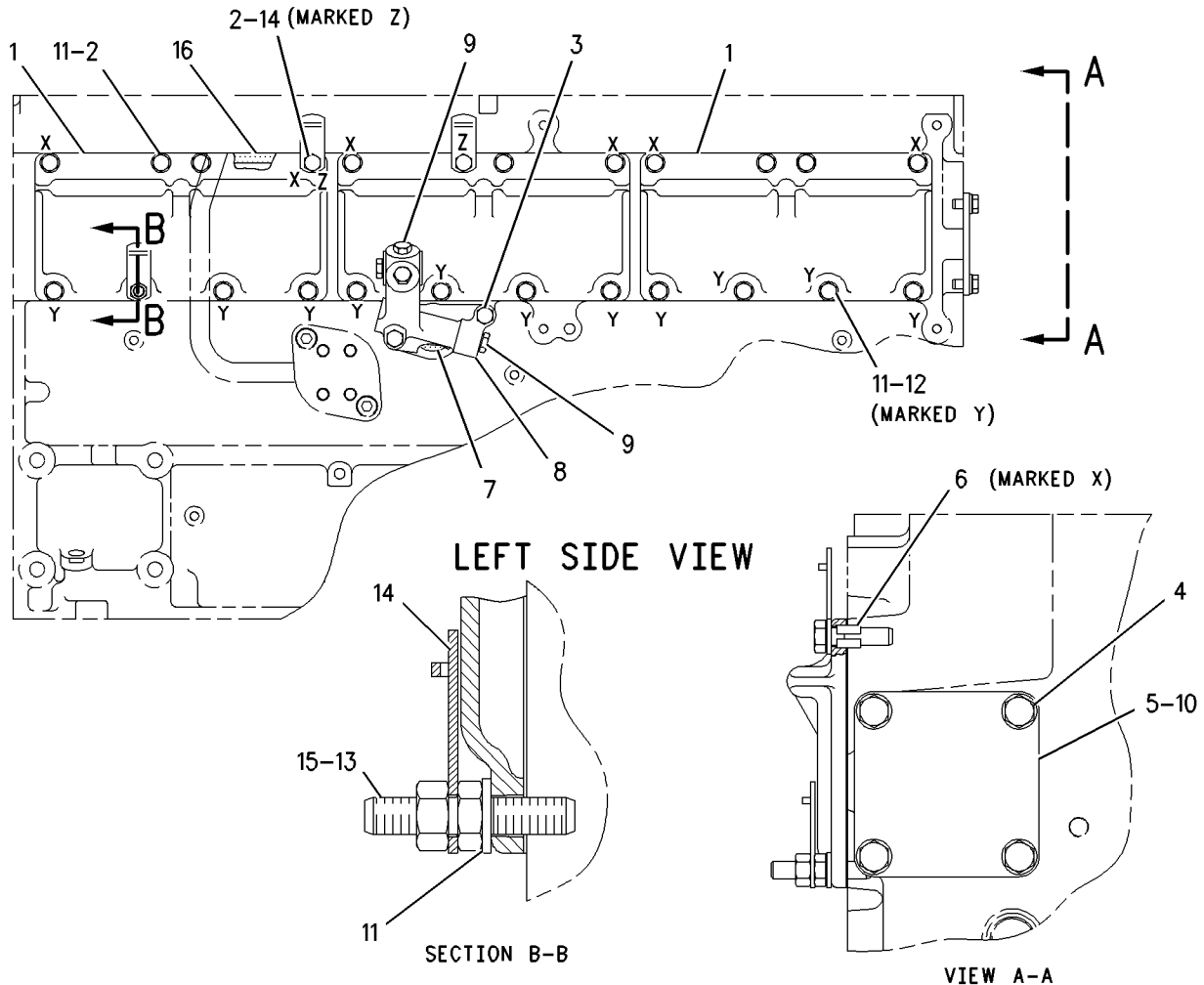

GRAPHIC #1

g00742720

BASIC ENGINE

205-2199 COVER GP-CYLINDER BLOCK

FOR USE WITH 202-2371-PAGE 448

ALSO AN ATTACHMENT

SMCS-1201

i01503331

NOTE	REF NO	GRAPHIC REF	PART NUMBER	QTY	PART NAME						SEE PAGE
					1	2	3	4	5	6 (PRODUCT LEVEL)	
	1	1	7W-3871	3	COVER-SIDE						
M	2	1	6V-2317	12	BOLT (M8X1.25X30MM)						
M	3	1	6V-5219	2	BOLT (M8X1.25X40MM)						
M	4	1	6V-5215	4	BOLT (M8X1.25X16MM)						
	4A	1	9M-1974	4	WASHER-HARD (8.8X16X2MM THK)						
	5	1	2W-6544	1	COVER						
	6	1	7W-3872	6	SLEEVE (MARKED X)						
	7	1	4F-9029	1	SEAL						
	8	1	118-4329	1	MANIFOLD-OIL						
	9	1	8T-6765	4	PLUG-PIPE						
B	10	1	1U-8846		SEALANT-GASKET						
	11	1	9M-1974	23	WASHER-HARD (8.8X16X2MM THK)						
M	12	1	6V-5217	11	BOLT (M8X1.25X20MM) (MARKED Y)						
M	13	1	9X-2097	1	STUDBOLT (M8X1.25 THD)						
	14	1	4P-5918	2	CLIP						
M	15	1	5C-7261	1	NUT (M8X1.25 THD)						
	16	1	4Y-9652	3	GASKET						

B-USE AS REQUIRED
M-METRIC PART

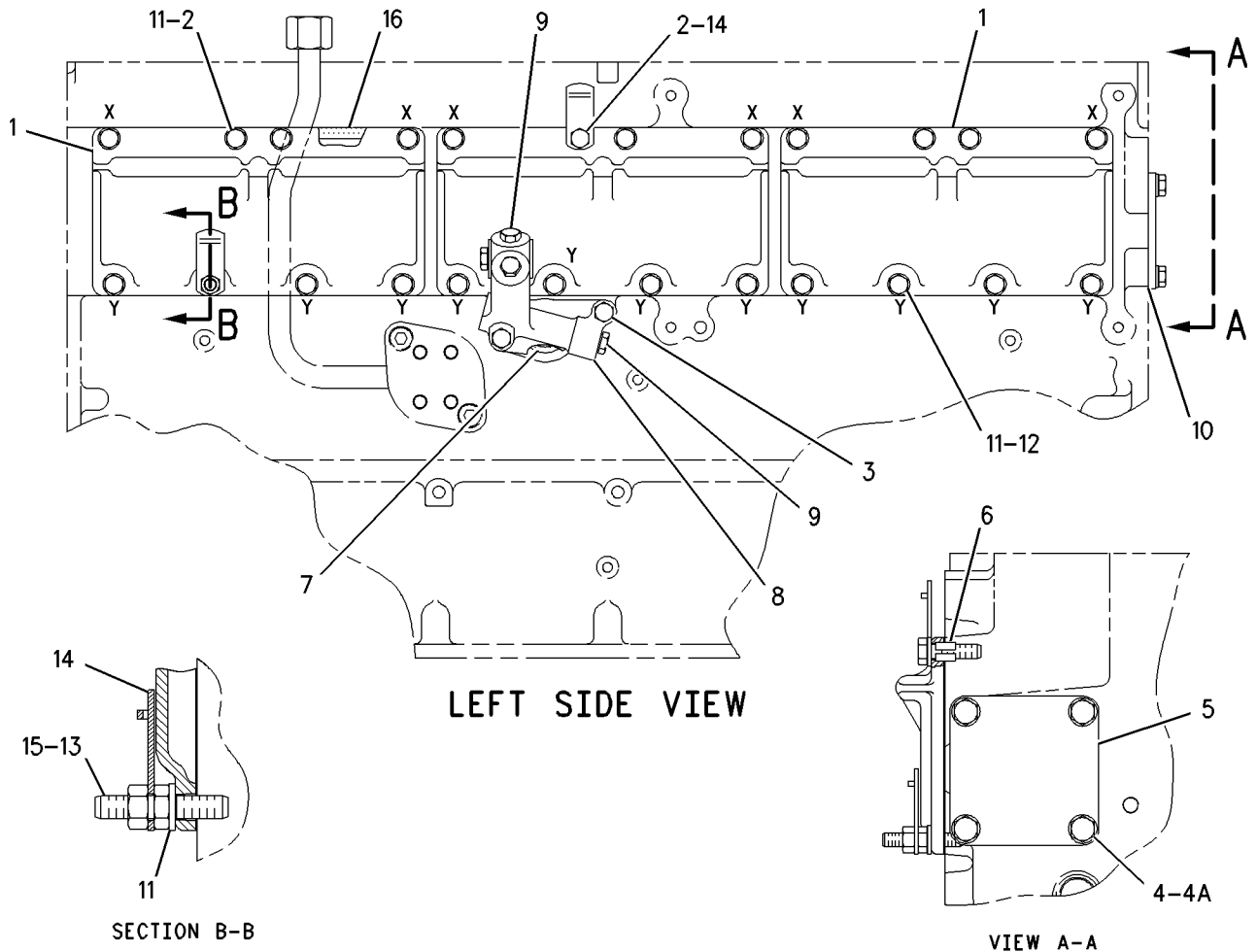

GRAPHIC #1

g00782413

BASIC ENGINE

133-1209 COVER GP-FLYWHEEL HOUSING

CANNOT BE USED WITH ELECTRIC STARTING MOTORS
AN ATTACHMENT

SMCS-1157

i00840947

NOTE	REF NO	GRAPHIC REF	PART NUMBER	QTY	PART NAME						SEE PAGE
					1	2	3	4	5	6 (PRODUCT LEVEL)	
	1	1	8S-2332	3	BOLT-12 POINT HEAD (5/8-11X1.75IN)						
	2	1	4D-3704	3	WASHER-HARD (5MM THK)						
	3	1	4N-1114	1	COVER						
	4	1	4H-7869	1	GASKET						

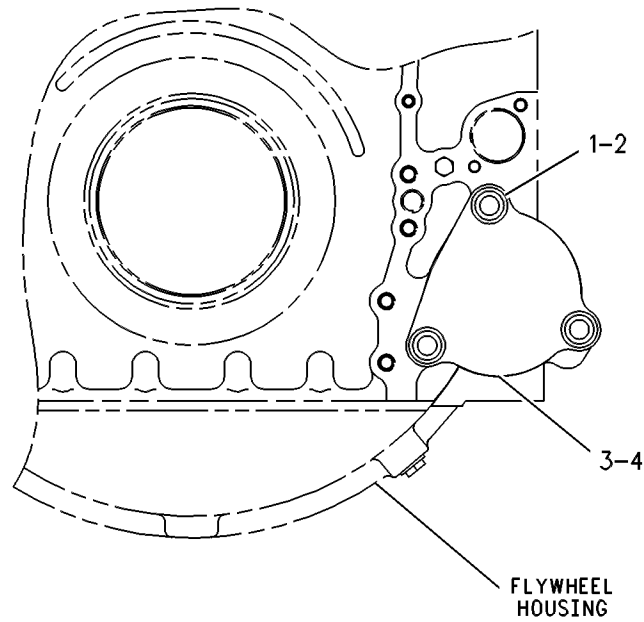

FRONT VIEW

GRAPHIC #1

g00260698

BASIC ENGINE

118-1727 COVER GP-FRONT HOUSING

REQUIRED ON ENGINES WITH NO FACTORY INSTALLED AIR COMPRESSOR
ALSO AN ATTACHMENT

SMCS-1151, 1166

i00646946

NOTE	REF NO	GRAPHIC REF	PART NUMBER	QTY	PART NAME						SEE PAGE
					1	2	3	4	5	6 (PRODUCT LEVEL)	
	1	1	5P-8245	4	WASHER (3MM THK)						
M	2	1	6V-5696	2	BOLT (M12X1.75X80MM)						
	3	1	4W-2026	1	COVER						
	4	1	135-9819	1	SEAL - INTEGRAL						
M	5	1	6V-8149	2	NUT (M12X1.75 THD)						

M-METRIC PART

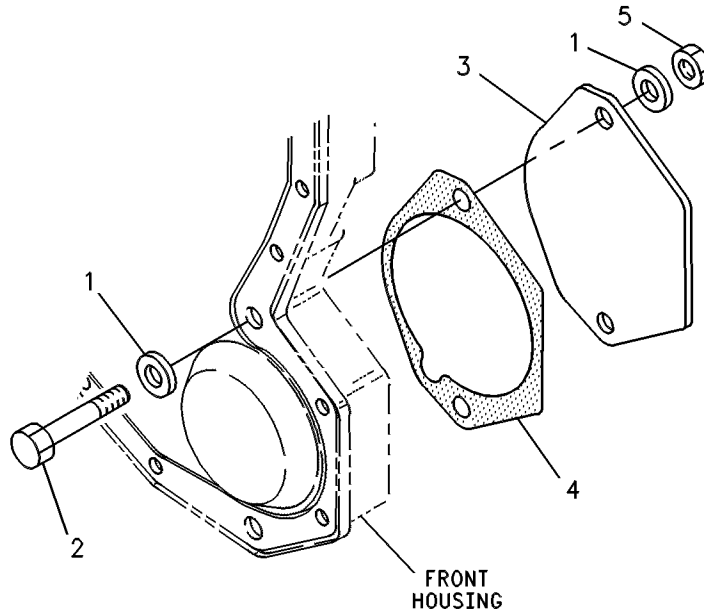

GRAPHIC #1

g00245495

BASIC ENGINE

168-8639 COVER GP-FRONT HOUSING

REQUIRES FASTENER & FILLER OR COVER

ALSO AN ATTACHMENT

SMCS-1151, 1166

i01112963

NOTE	REF NO	GRAPHIC REF	PART NUMBER	QTY	PART NAME						SEE PAGE
					1	2	3	4	5	6 (PRODUCT LEVEL)	
M	1	1	6V-2317	7	BOLT (M8X1.25X30MM)						
	2	1	136-0823	1	COVER AS-FRONT						
			1	126-1757	2	WASHER-SEAL					
M			136-0822	2	STUD						
	3	1	8T-0100	1	BOLT (M8X1.25X60MM)						
	4	1	139-3526	1	GASKET						

M-METRIC PART

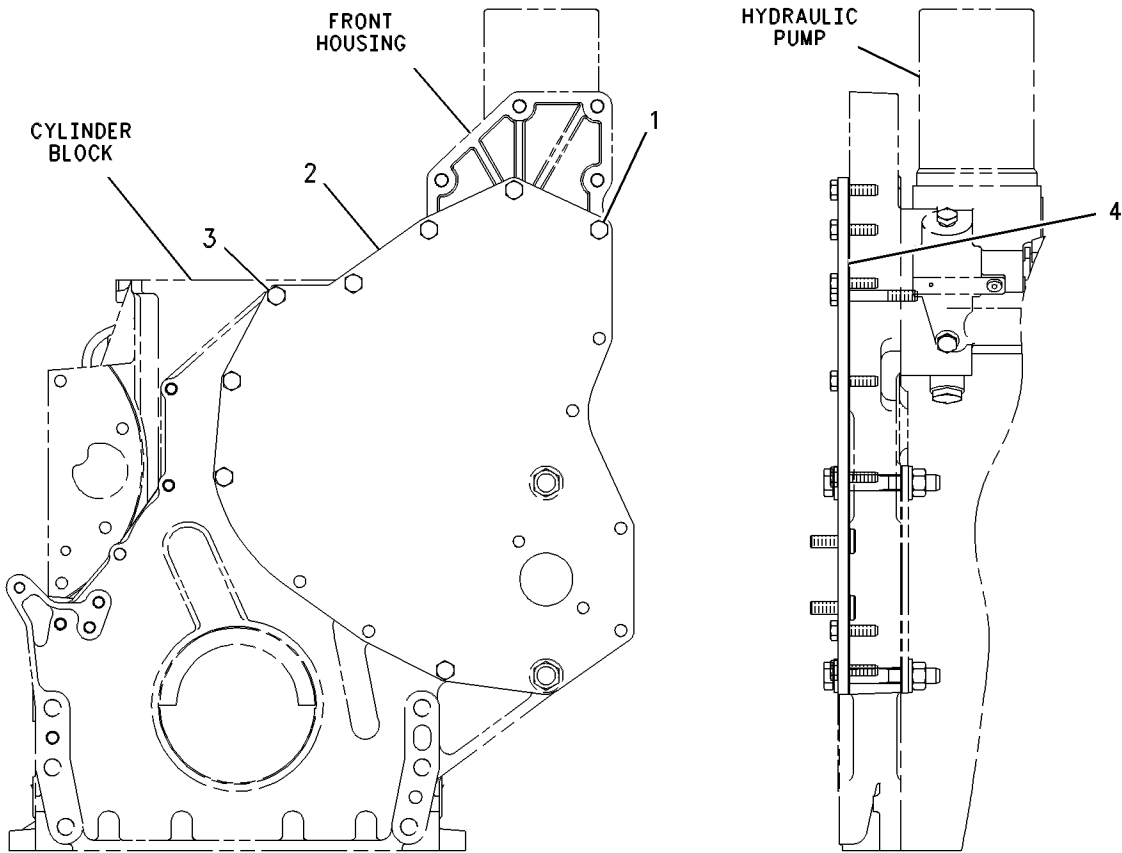

FRONT VIEW

LEFT SIDE VIEW

GRAPHIC #1

g00595204

BASIC ENGINE

135-5035 COVER GP-VALVE MECHANISM

REAR BREATHER, FRONT OIL FILL

ALSO AN ATTACHMENT

SMCS-1107

i01478852

NOTE	REF NO	GRAPHIC REF	PART NUMBER	QTY	PART NAME						SEE PAGE
					1	2	3	4	5	6 (PRODUCT LEVEL)	
	1	1	167-8361	1	COVER AS-BASE						
BD		1	5P-5678		SEAL						
M	2	1	6V-2315	14	BOLT (M6X1X35MM)						
	3	1	167-8359	1	COVER AS-TOP						
BD		1	5P-5678		SEAL						
	4	1	5P-0537	28	WASHER-HARD (7.2X14.5X2MM THK)						
M	5	1	6V-7728	14	BOLT (M6X1.0X45MM)						
	6	1	2W-6225	1	CAP AS-OIL FILLER						

B-USE AS REQUIRED
D-ORDER BY THE METER
M-METRIC PART

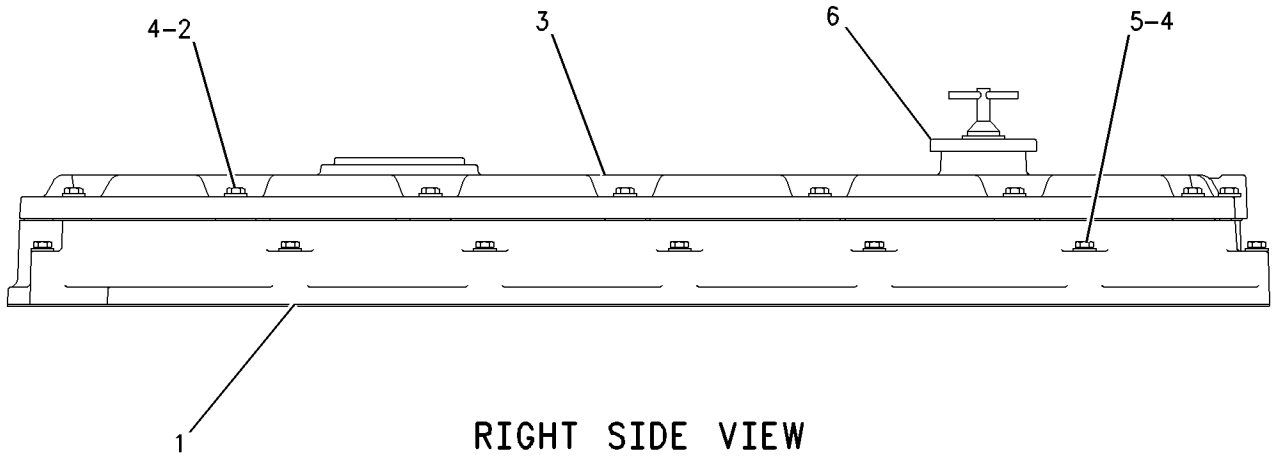

GRAPHIC #1

g00770117

BASIC ENGINE

141-8269 COVER GP-VALVE MECHANISM

FRONT BREATHER, REAR OIL FILL
AN ATTACHMENT

SMCS-1107

i01478903

NOTE	REF NO	GRAPHIC REF	PART NUMBER	QTY	PART NAME						SEE PAGE
					1	2	3	4	5	6 (PRODUCT LEVEL)	
	1	1	167-8361	1	COVER AS-BASE						
D	1A	1	5P-5678		SEAL (2.0M)						
M	2	1	6V-2315	14	BOLT (M6X1X35MM)						
	3	1	172-6276	1	COVER AS-TOP						
D	3A	1	5P-5678		SEAL (2.0M)						
	4	1	5P-0537	28	WASHER-HARD (7.2X14.5X2MM THK)						
M	5	1	6V-7728	14	BOLT (M6X1.0X45MM)						
	6	1	2W-6225	1	CAP AS-OIL FILLER						

D- ORDER BY THE METER
M-METRIC PART

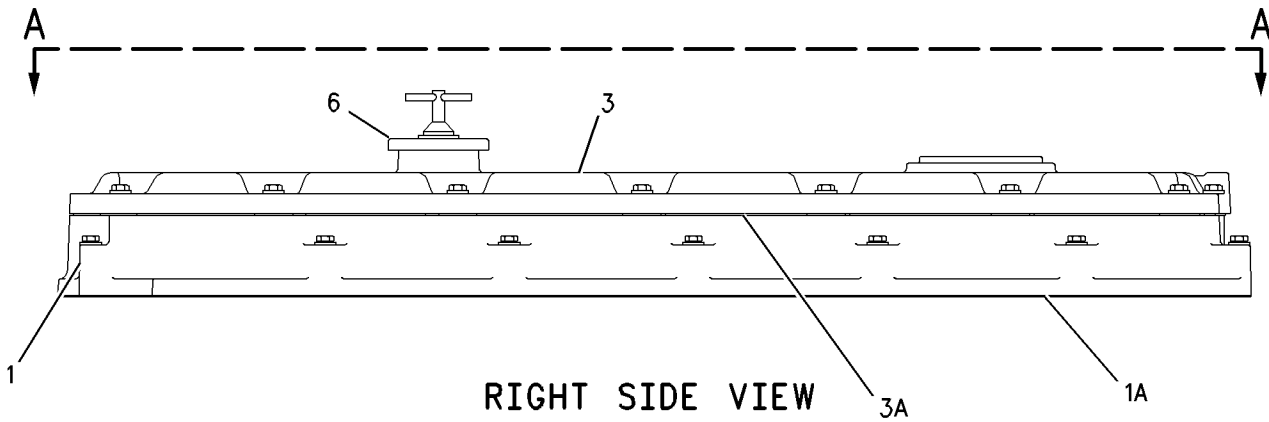
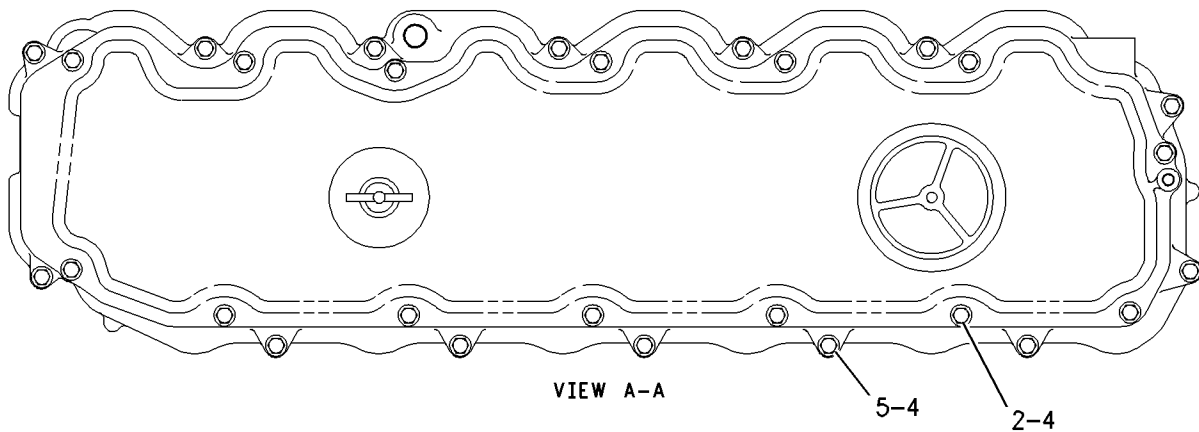

GRAPHIC #1

g00770131

BASIC ENGINE

141-8285 COVER GP - VALVE MECHANISM

FRONT BREATHER. REQUIRES ADDITIONAL OIL FILL
AN ATTACHMENT

SMCS-1107

i01478906

NOTE	REF NO	GRAPHIC REF	PART NUMBER	QTY	PART NAME						SEE PAGE
					1	2	3	4	5	6 (PRODUCT LEVEL)	
	1	1	167-8361	1	COVER AS-BASE						
D	1A	1	5P-5678		SEAL (2M)						
M	2	1	6V-2315	14	BOLT (M6X1X35MM)						
	3	1	172-6274	1	COVER AS-TOP						
D	3A	1	5P-5678		SEAL (2M)						
	4	1	5P-0537	28	WASHER-HARD (7.2X14.5X2MM THK)						
M	5	1	6V-7728	14	BOLT (M6X1.0X45MM)						

D-ORDER BY THE METER
M-METRIC PART

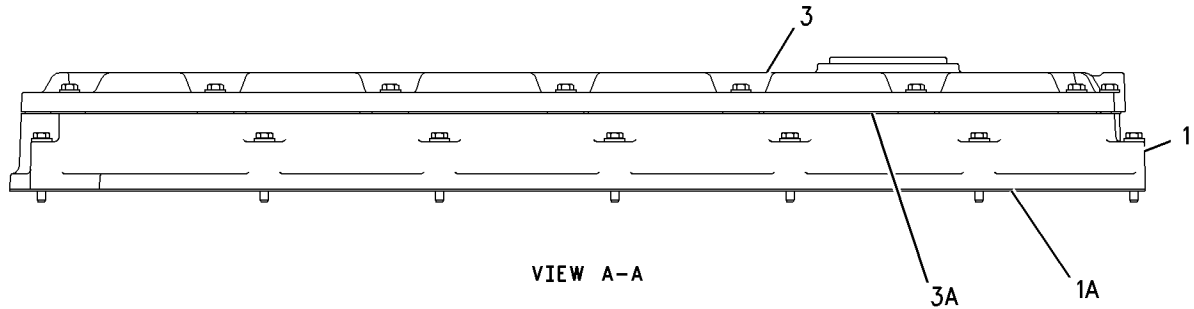
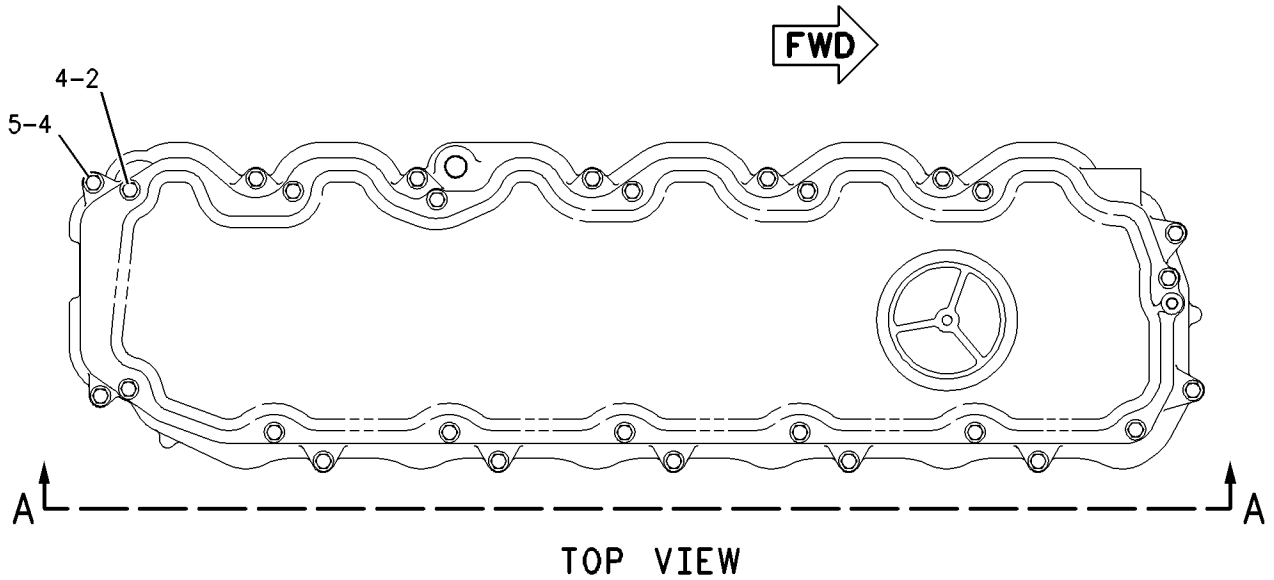

GRAPHIC #1

g00770134

BASIC ENGINE

153-1832 COVER GP - VALVE MECHANISM

REAR BREATHER, NO OIL FILL
AN ATTACHMENT

SMCS-1107

i01564482

NOTE	REF NO	GRAPHIC REF	PART NUMBER	QTY	PART NAME						SEE PAGE
					1	2	3	4	5	6 (PRODUCT LEVEL)	
	1	1	167-8361	1	COVER AS-BASE						
D		1	5P-5678		SEAL (2.0M)						
M	2	1	6V-2315	14	BOLT (M6X1X35MM)						
	3	1	172-6280	1	COVER AS-TOP						
D		1	5P-5678		SEAL (2.0M)						
	4	1	5P-0537	28	WASHER-HARD (7.2X14.5X2MM THK)						
M	5	1	6V-7728	14	BOLT (M6X1.0X45MM)						

D-ORDER BY THE METER
M-METRIC PART

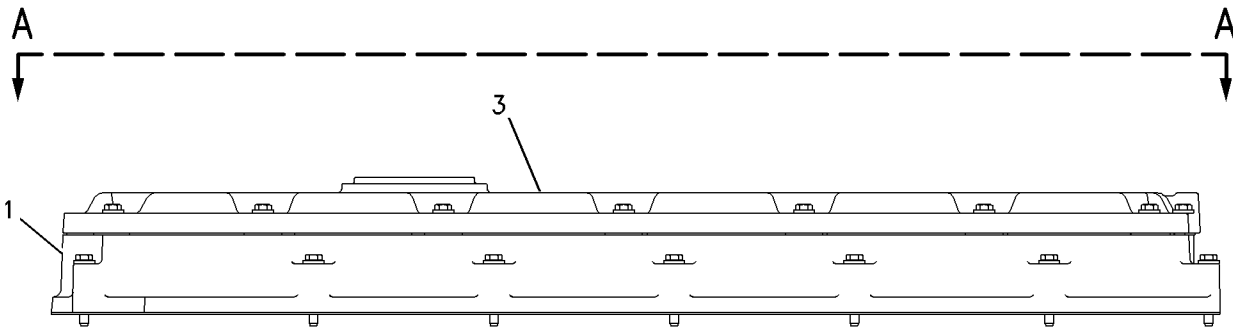
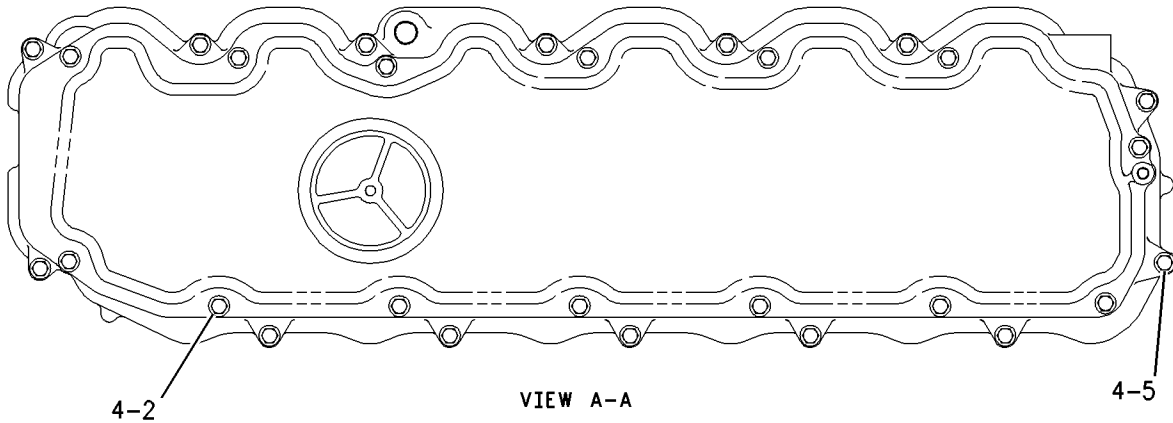

GRAPHIC #1

g00812833

MEMORANDA

BASIC ENGINE

113-6087 CRANKSHAFT GP

SMCS-1202

i01560047

NOTE	REF NO	GRAPHIC REF	PART NUMBER	QTY	PART NAME						SEE PAGE
					1	2	3	4	5	6 (PRODUCT LEVEL)	
R	1	1	105-1725	1	CRANKSHAFT AS						
	1A	1	1B-8705	1	KEY-WOODRUFF						
	1B	1	2W-8147	1	GEAR (50 TEETH)						
J	2	1	107-7602	1	BEARING-THRUST						
AB		1	7C-6969		BEARING-THRUST (0.5MM OS)						
AB		1	7C-6970		BEARING-THRUST (0.5MM US - 0.5MM OS)						
AB		1	7C-6966		BEARING-THRUST (0.25MM US)						
AB		1	7C-6967		BEARING-THRUST (0.5MM US)						
J	3	1	107-7708	6	BEARING-MAIN						
AB		1	145-0168		BEARING-MAIN (0.5MM O.S.)						
AB		1	145-0170		BEARING-MAIN (0.5MM US - 0.5MM OS)						
AB		1	145-0162		BEARING-MAIN (0.25MM US)						
AB		1	145-0164		BEARING-MAIN (0.5MM U.S.)						
ABF		1	7C-7980	1	SLEEVE-OIL SEAL (THIS WEAR SLEEVE IS USED ONLY TO SALVAGE (REPAIR) THE REAR SEAL SURFACE OF THE CRANKSHAFT)						
					AVAILABLE REPAIR KIT(S) :						
J			196-9519		KIT-MAIN BEARING						
A - NOT PART OF THIS GROUP B - USE AS REQUIRED F - NOT SHOWN J - KIT MARKED J SERVICES PARTS MARKED J R - REMFG PART MAY BE AVAILABLE											

BASIC ENGINE

113-6087 CRANKSHAFT GP (contd.)

i01560047

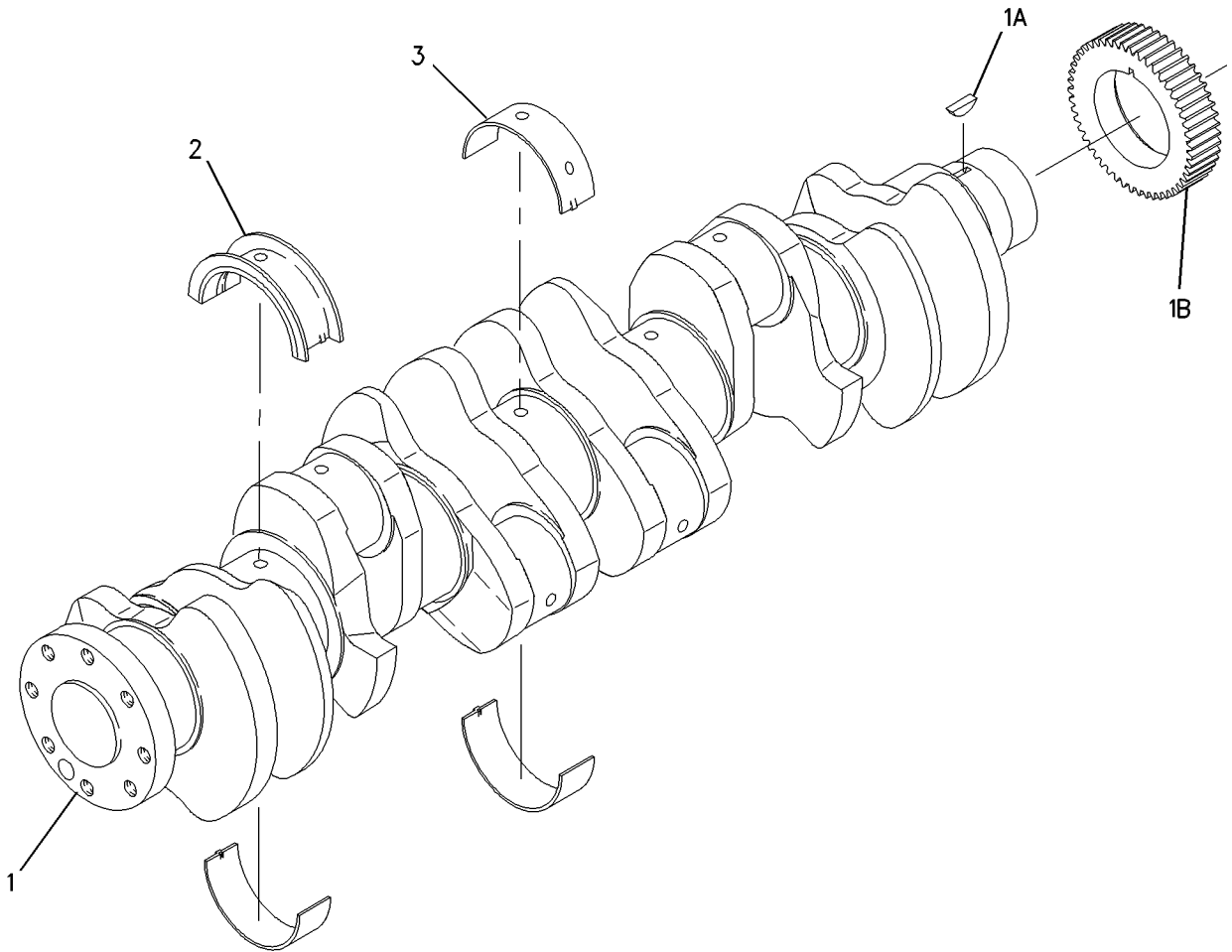

GRAPHIC #1

g00810614

BASIC ENGINE

129-1163 CYLINDER BLOCK GP

PART OF 129-1164 CYLINDER BLOCK GP

SMCS-1201

i01513233

NOTE	REF NO	GRAPHIC REF	PART NUMBER	QTY	PART NAME						SEE PAGE
					1	2	3	4	5	6 (PRODUCT LEVEL)	
	1	1	5P-8247	14	WASHER-HARD (17X32X3.5MM THK)						
	2	1	7E-2968	7	CAP-CRANKSHAFT BEARING						
M	3	1	9X-8916	14	BOLT (M16X2.0X140MM)						

M-METRIC PART

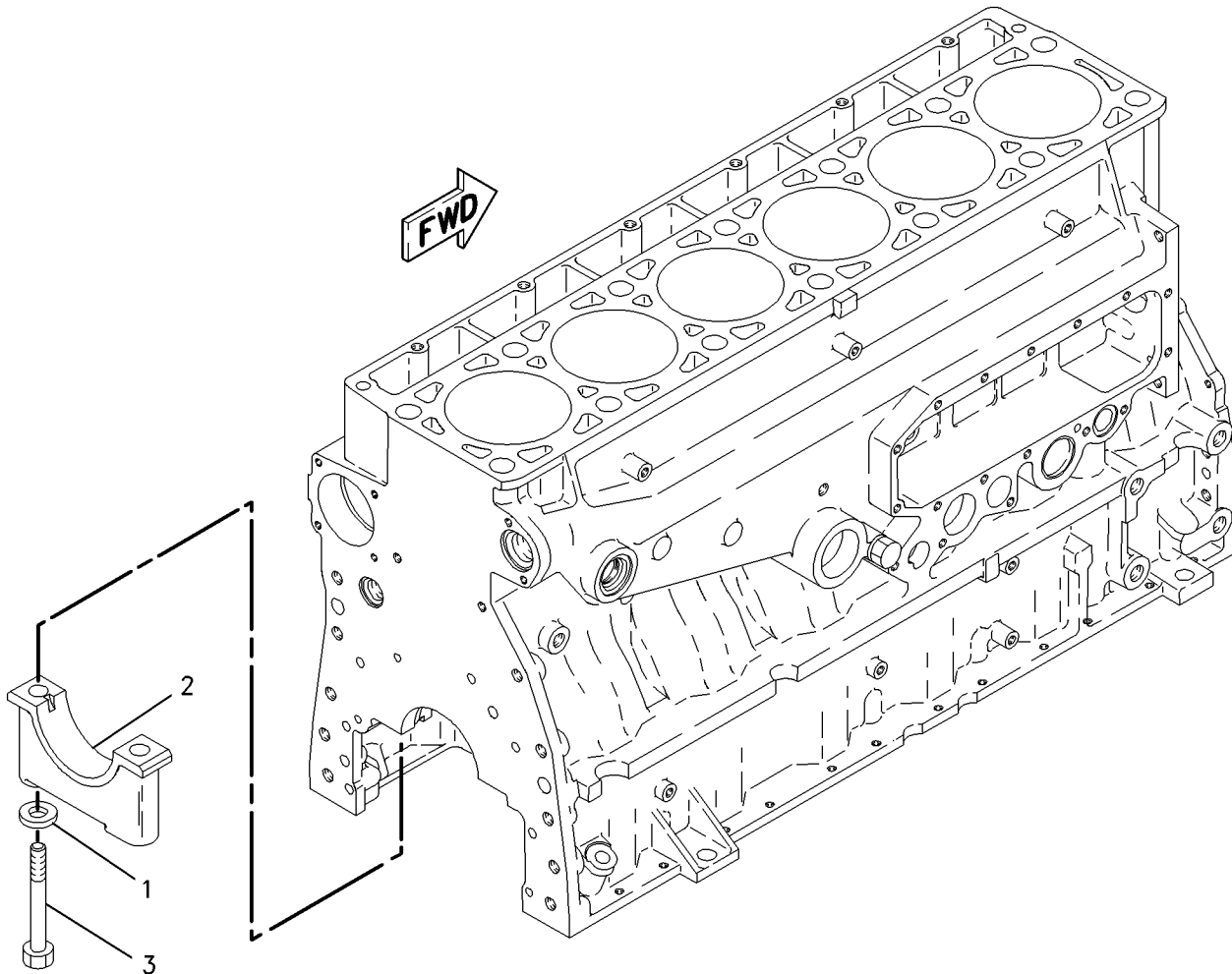

GRAPHIC #1

g00785467

BASIC ENGINE

129-1164 CYLINDER BLOCK GP*R PART OF 129-1165 CYLINDER BLOCK GP

SMCS-1201

i01589115

NOTE	REF NO	GRAPHIC REF	PART NUMBER	QTY	PART NAME						SEE PAGE
					1	2	3	4	5	6 (PRODUCT LEVEL)	
Y	1	1	129-1163	1	CYLINDER BLOCK GP						52
	2	1	2M-6471	2	PLUG-CUP						
	3	1	3H-5552	1	PLUG-CUP						
	4	1	9S-8006	1	PLUG						
	5	1	2M-9780	1	SEAL-O-RING						
	6	1	2W-7211	1	BEARING-SLEEVE (CAMSHAFT)						
AC	7	1	2W-7213	6	BEARING-SLEEVE (CAMSHAFT)						

A - NOT PART OF THIS GROUP
C - CHANGE FROM PREVIOUS TYPE
Y - SEPARATE ILLUSTRATION

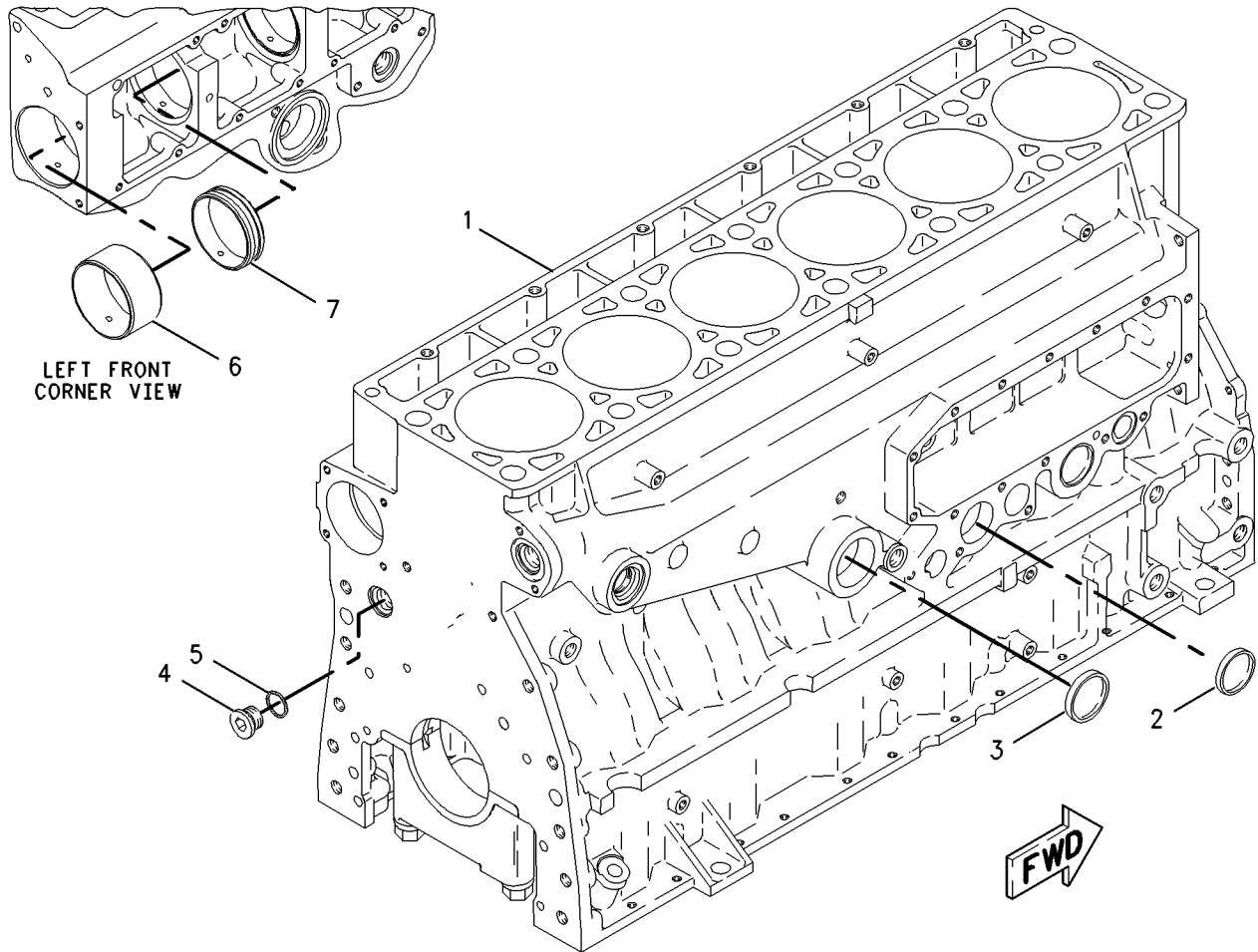

GRAPHIC #1

g00824295

BASIC ENGINE

129-1165 CYLINDER BLOCK GP*R

SMCS-1201

i01541285

NOTE	REF NO	GRAPHIC REF	PART NUMBER	QTY	PART NAME						SEE PAGE
					1	2	3	4	5	6 (PRODUCT LEVEL)	
YR	1	1	129-1164	1	CYLINDER BLOCK GP						53
	2	1	7N-5683	2	DOWEL						
	3	1	1W-8407	2	SLEEVE						
	4	1	6V-3538	2	DOWEL						

R-REMFG PART MAY BE AVAILABLE
Y-SEPARATE ILLUSTRATION

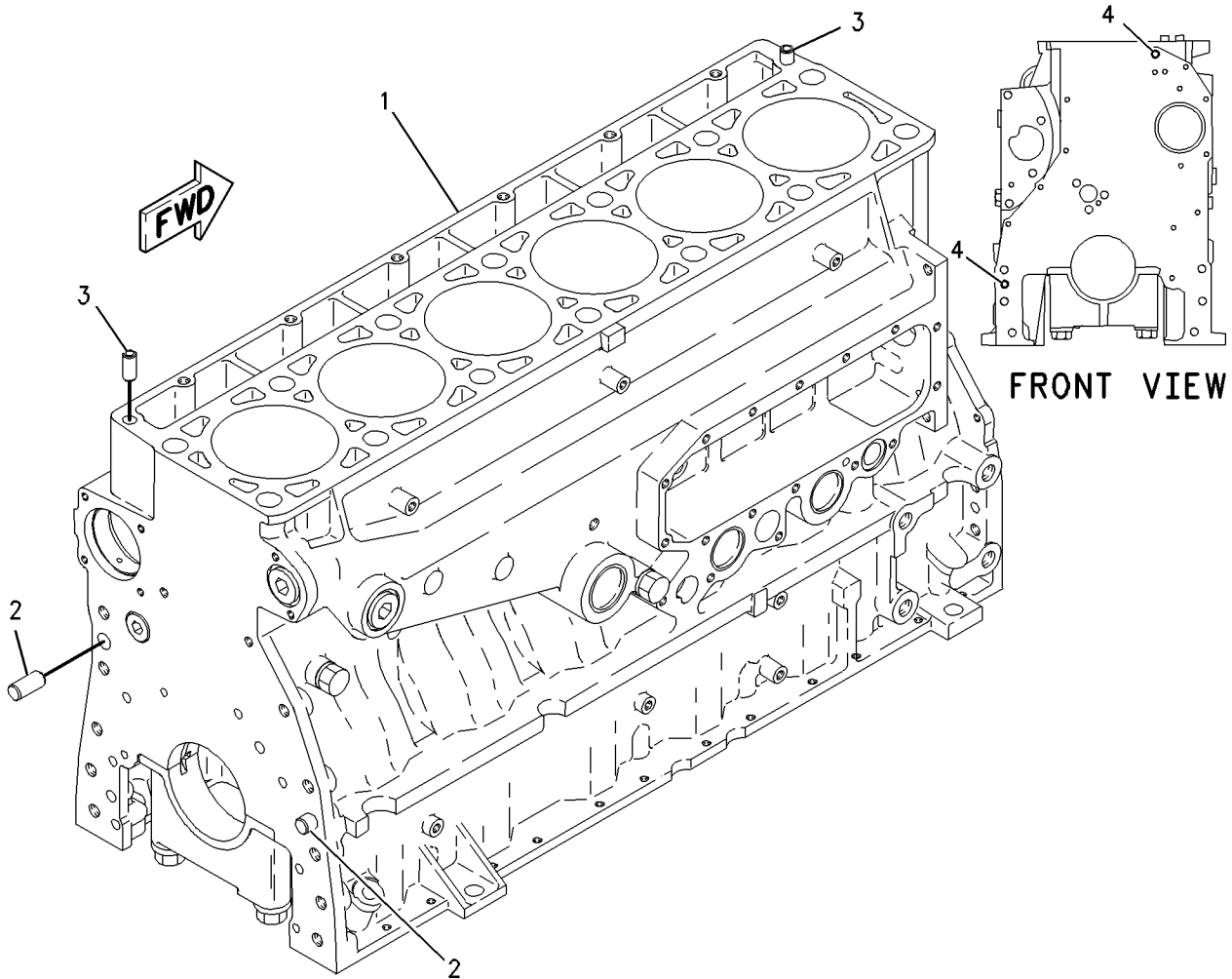

GRAPHIC #1

g00800849

BASIC ENGINE

183-6832 CYLINDER HEAD AS

PART OF 183-6836 CYLINDER HEAD AS, 183-6833 CYLINDER HEAD GP

FIELD REPLACEMENT ORDER 183-6836—PAGE 56

SMCS-1100, 1101

i01513018

NOTE	REF NO	GRAPHIC REF	PART NUMBER	QTY	PART NAME						SEE PAGE
					1	2	3	4	5	6 (PRODUCT LEVEL)	
	1	1	183-6831	1	CYLINDER HEAD						
	2	1	8M-5860	12	PLUG-CUP						
	3	1	4F-5695	2	PLUG-CUP						
	4	1	159-0300	6	SLEEVE-INJECTOR						
	5	1	155-9504	12	INSERT-VALVE SEAT (INLET)						
	6	1	147-8218	6	INSERT-VALVE SEAT (EXHAUST)						
	7	1	8C-0563	12	SEAL-O-RING						
	8	1	154-8025	6	SETSCREW-SOCKET						
	9	1	9S-9334	1	PLUG						
	10	1	9X-7712	1	SEAL-O-RING						

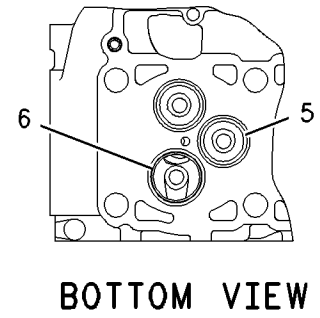
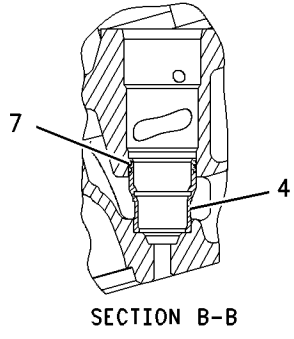
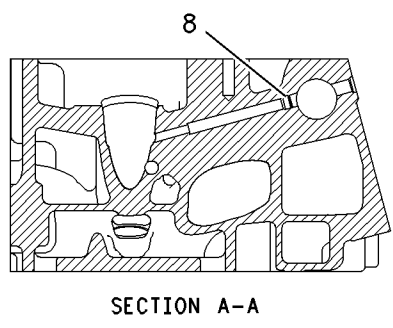
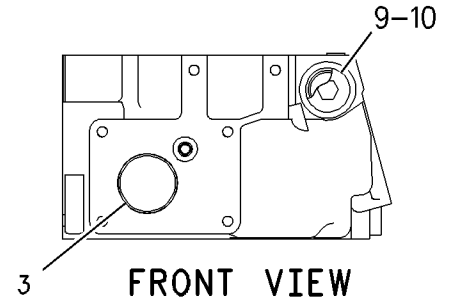
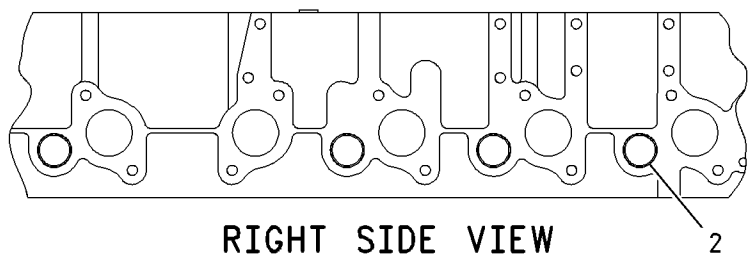
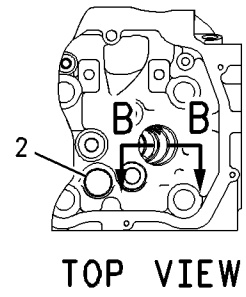
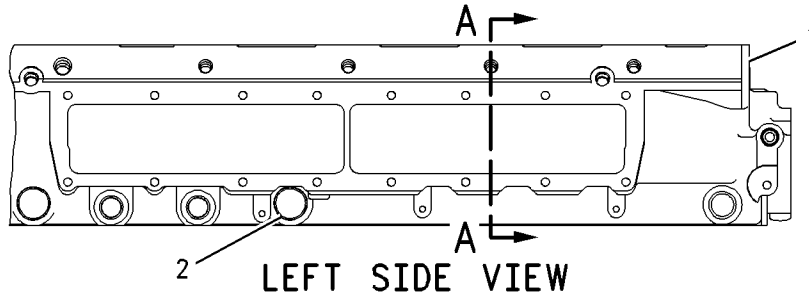

GRAPHIC #1

g00741546

BASIC ENGINE

183-6836 CYLINDER HEAD AS

NO. 6 (9/16") PORT

SMCS-1100, 1101

i01477831

NOTE	REF NO	GRAPHIC REF	PART NUMBER	QTY	PART NAME						SEE PAGE
					1	2	3	4	5	6 (PRODUCT LEVEL)	
Y	1	1	183-6832	1	CYLINDER HEAD AS						55
	2	1	9S-8002	7	PLUG-O-RING						
	3	1	6V-5048	7	SEAL-O-RING						
	4	1	9S-8004	4	PLUG						
	5	1	3J-1907	4	SEAL-O-RING						
	6	1	147-8214	12	SEAL-V STEM						
	7	1	140-9670	12	GUIDE-VALVE						
	8	1	9S-8006	1	PLUG						
	9	1	2M-9780	1	SEAL-O-RING						
	10	1	9S-9334	1	PLUG						
	11	1	9X-7712	1	SEAL-O-RING						
	12	1	147-8220	6	GUIDE-VALVE						
	13	1	102-6229	6	SEAL-VALVE STEM						
	14	1	137-6715	6	SEAT-VALVE SPRING						
	15	1	9S-8005	1	PLUG						
	16	1	3K-0360	1	SEAL-O-RING						
	17	1	1N-5999	2	PLUG						
	18	1	7J-0204	2	SEAL-O-RING						

Y-SEPARATE ILLUSTRATION

BASIC ENGINE

183-6836 CYLINDER HEAD AS (contd.)

i01477831

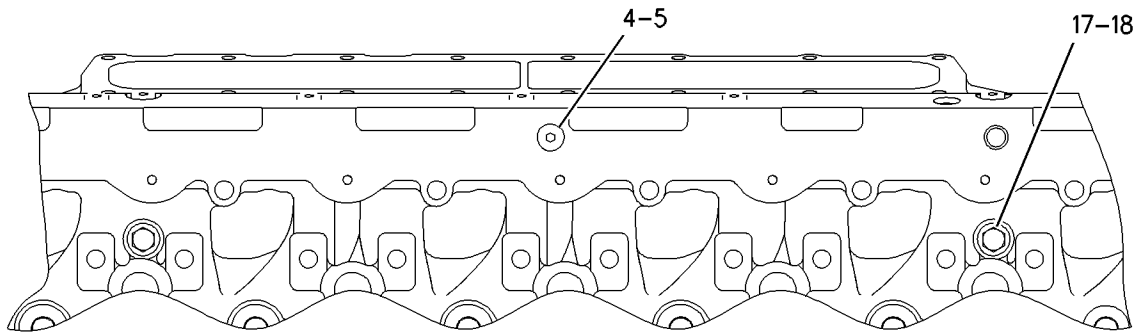

TOP VIEW

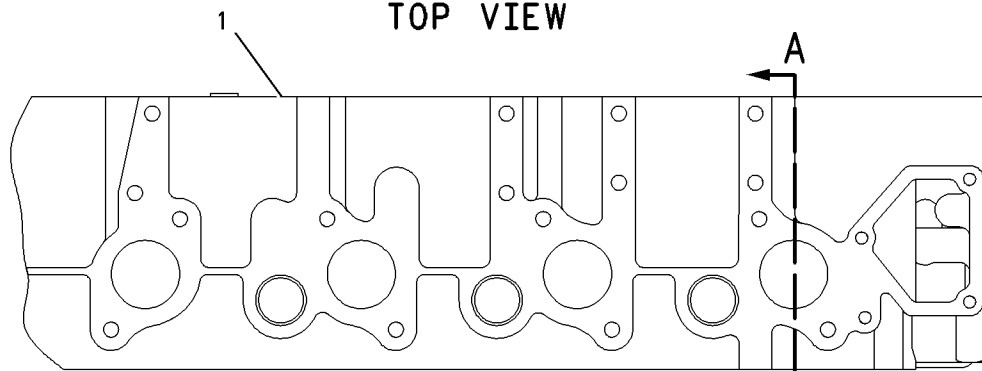

RIGHT SIDE VIEW

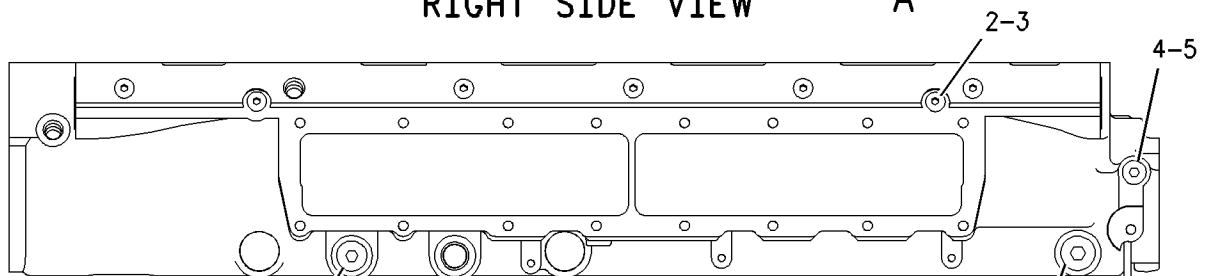

LEFT SIDE VIEW

16-15

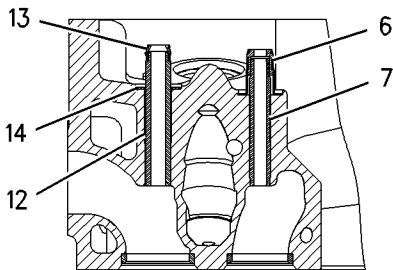

SECTION A-A

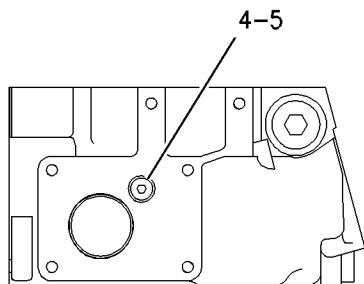

FRONT VIEW

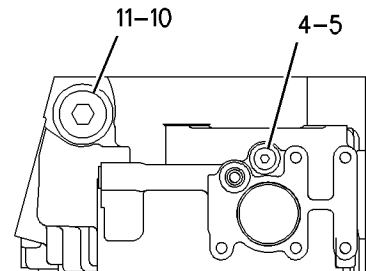

REAR VIEW

GRAPHIC #1

g00741894

BASIC ENGINE

133-3742 CYLINDER HEAD GP

FIELD REPLACEMENT ORDER 183-6835-PAGE 62

SMCS-1100

i01596008

NOTE	REF NO	GRAPHIC REF	PART NUMBER	QTY	PART NAME						SEE PAGE	
					1	2	3	4	5	6 (PRODUCT LEVEL)		
Y	1	1	183-6834	1	CYLINDER HEAD GP						60	
	2	1	133-4995	1	GASKET-CYLINDER HEAD							
	3	1	138-3252	14	BOLT-12 POINT HEAD							
			1	8T-3282	14	WASHER-HARD (22X35X3.5MM THK)						
			1	6V-4876	14	LUBRICANT						
M	4	1	8T-7950	6	BOLT (M10X1.5X180MM)							
	5	1	6V-5839	6	WASHER (11X21X2.5MM THK)							

M- METRIC PART
Y- SEPARATE ILLUSTRATION

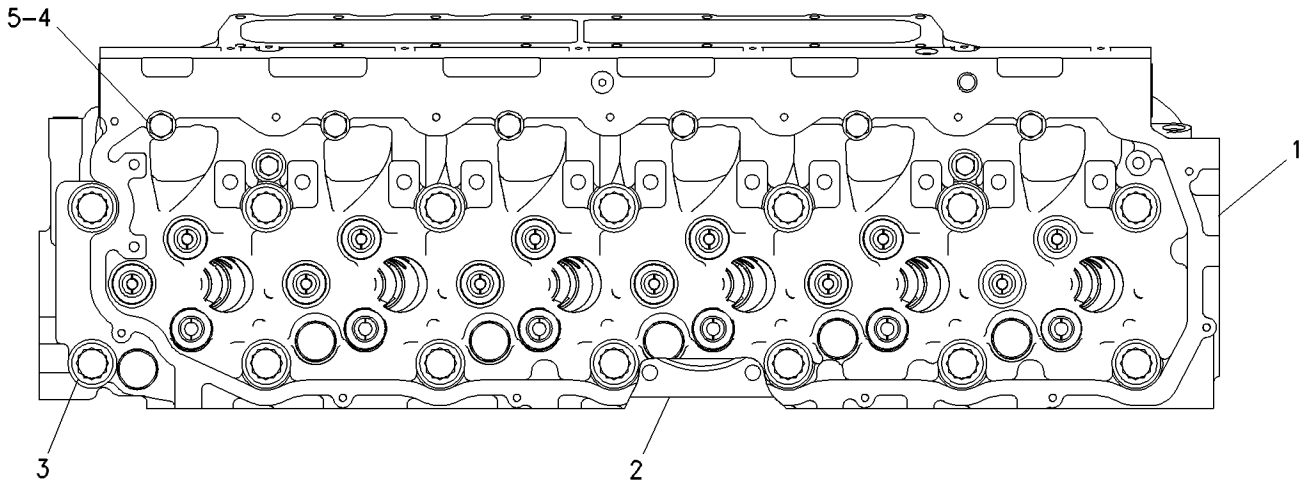

TOP VIEW

GRAPHIC #1

g00760746

BASIC ENGINE

183-6833 CYLINDER HEAD GP

PART OF 183-6834, 183-6835 CYLINDER HEAD GP
FOR USE WITH OIL TEMPERATURE SENSOR USED FOR COLD STARTING

SMCS-1100

i01452514

NOTE	REF NO	GRAPHIC REF	PART NUMBER	QTY	PART NAME						SEE PAGE
					1	2	3	4	5	6 (PRODUCT LEVEL)	
Y	1	1	183-6832	1	CYLINDER HEAD AS						55
	2	1	145-7390	12	VALVE-INLET						
	3	1	147-8211	6	VALVE-EXHAUST						
	4	1	1W-2715	24	LOCK-RETAINER						
	5	1	7E-7779	12	RETAINER-SPRING						
	6	1	147-8214	12	SEAL-V STEM						
	7	1	140-9670	12	GUIDE-VALVE						
	8	1	137-6718	6	SPRING-VALVE						
	9	1	140-6188	12	SPRING-VALVE						
	10	1	2A-4429	12	LOCK-RETAINER						
	11	1	134-4483	6	RETAINER-SPRING						
	12	1	147-8220	6	GUIDE-VALVE						
	13	1	102-6229	6	SEAL-VALVE STEM						
	14	1	137-6715	6	SEAT-VALVE SPRING						

Y-SEPARATE ILLUSTRATION

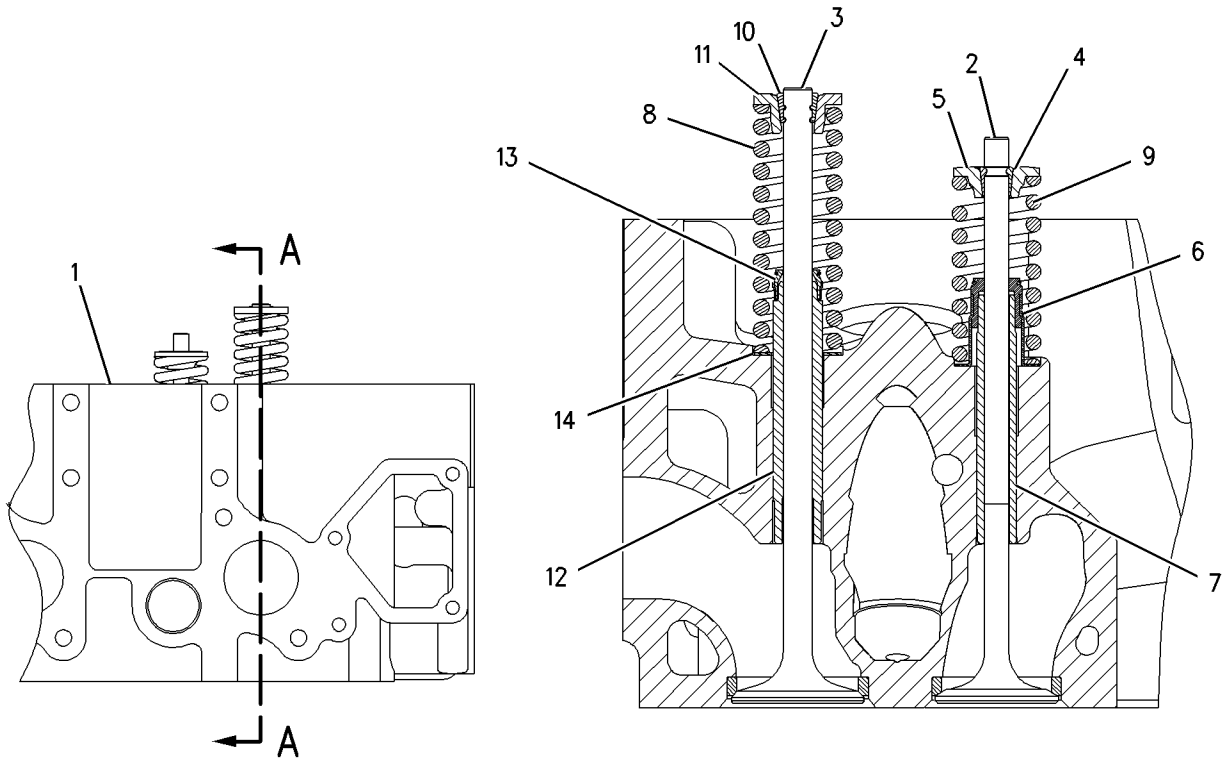

VIEW A-A

GRAPHIC #1

g00760929

BASIC ENGINE

183-6834 CYLINDER HEAD GP

PART OF 133-3742 CYLINDER HEAD GP
FIELD REPLACEMENT ORDER 183-6835--PAGE 62

SMCS-1100

i01593119

NOTE	REF NO	GRAPHIC REF	PART NUMBER	QTY	PART NAME						SEE PAGE
					1	2	3	4	5	6 (PRODUCT LEVEL)	
Y	1	1	183-6833	1	CYLINDER HEAD GP						59
	2	1	1N-5999	2	PLUG						
	3	1	7J-0204	2	SEAL-O-RING						
	4	1	9S-8002	7	PLUG-O-RING						
	5	1	6V-5048	7	SEAL-O-RING						
	6	1	9S-8004	3	PLUG						
	7	1	3J-1907	3	SEAL-O-RING						
	8	1	9S-8006	1	PLUG						
	9	1	2M-9780	1	SEAL-O-RING						
	10	1	9S-9334	1	PLUG						
	11	1	9X-7712	1	SEAL-O-RING						
	12	1	9S-8003	1	PLUG-O-RING						
	13	1	1J-9671	1	SEAL-O-RING						

Y- SEPARATE ILLUSTRATION

BASIC ENGINE

183-6834 CYLINDER HEAD GP (contd.)

i01593119

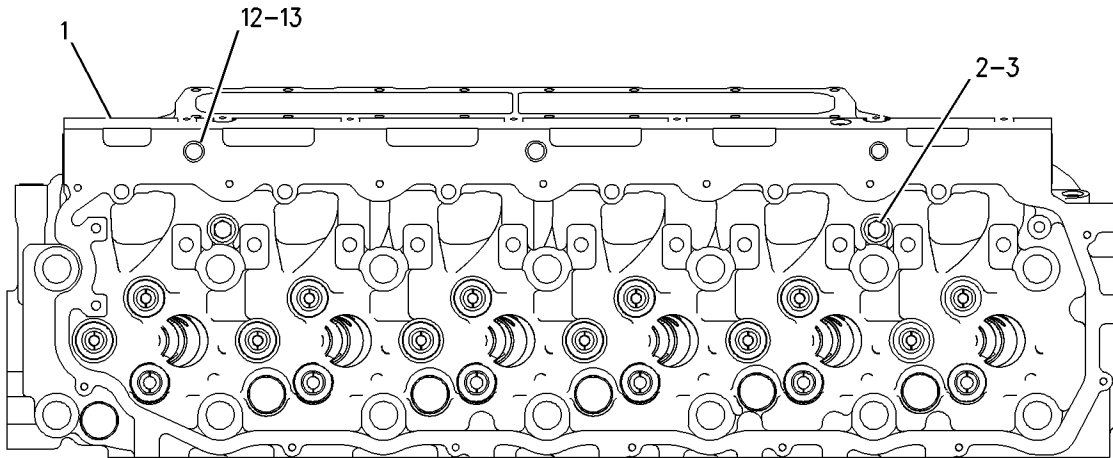

TOP VIEW

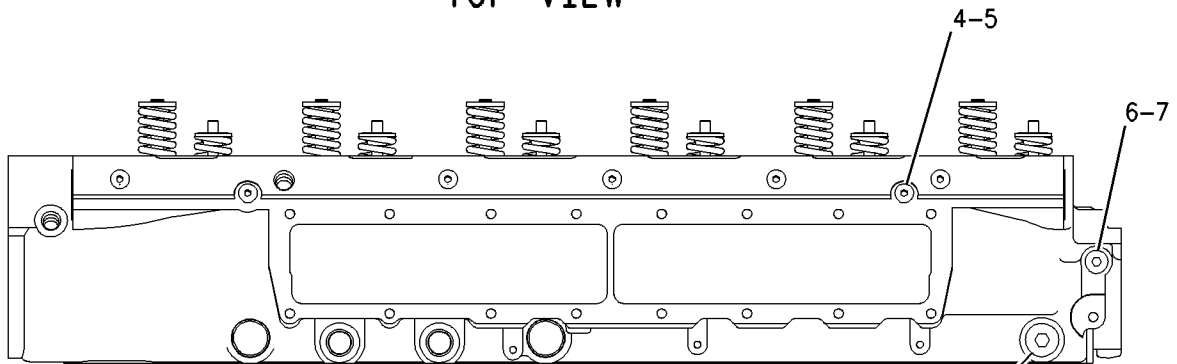

LEFT SIDE VIEW

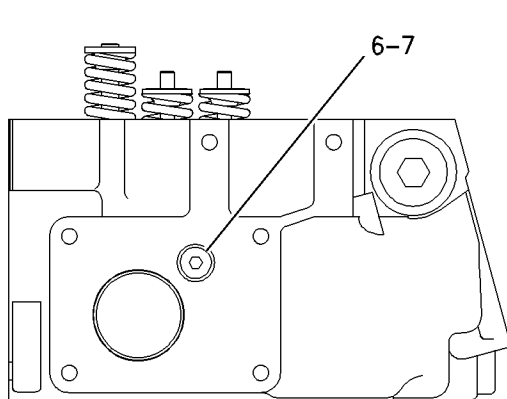

FRONT VIEW

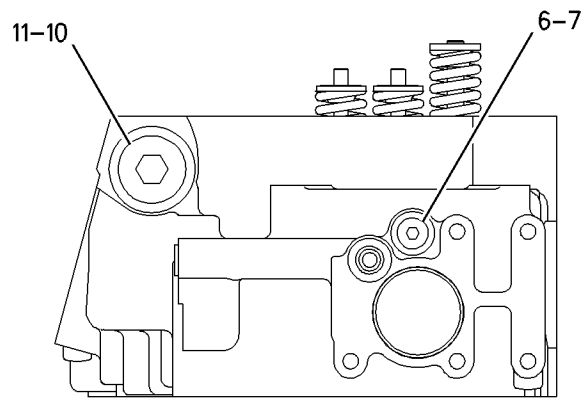

REAR VIEW

GRAPHIC #1

g00826874

BASIC ENGINE

183-6835 CYLINDER HEAD GP

FIELD REPLACEMENT FOR 133-3742-PAGE 58: FOR 183-6834-PAGE 60

SMCS-1100

i01599559

NOTE	REF NO	GRAPHIC REF	PART NUMBER	QTY	PART NAME						SEE PAGE
					1	2	3	4	5	6 (PRODUCT LEVEL)	
Y	1	1	183-6833	1	CYLINDER HEAD GP						59
	2	1	1N-5999	2	PLUG						
	3	1	7J-0204	2	SEAL-O-RING						
	4	1	9S-8002	7	PLUG-O-RING						
	5	1	6V-5048	7	SEAL-O-RING						
	6	1	9S-8004	4	PLUG						
	7	1	3J-1907	4	SEAL-O-RING						
	8	1	9S-8006	1	PLUG						
	9	1	2M-9780	1	SEAL-O-RING						
	10	1	9S-9334	1	PLUG						
	11	1	9X-7712	1	SEAL-O-RING						
	12	1	9S-8005	1	PLUG-O-RING						
	13	1	3K-0360	1	SEAL-O-RING						
	14	1	9S-8003	1	PLUG-O-RING						
	15	1	1J-9671	1	SEAL-O-RING						

Y-SEPARATE ILLUSTRATION

BASIC ENGINE

183-6835 CYLINDER HEAD GP (contd.)

i01599559

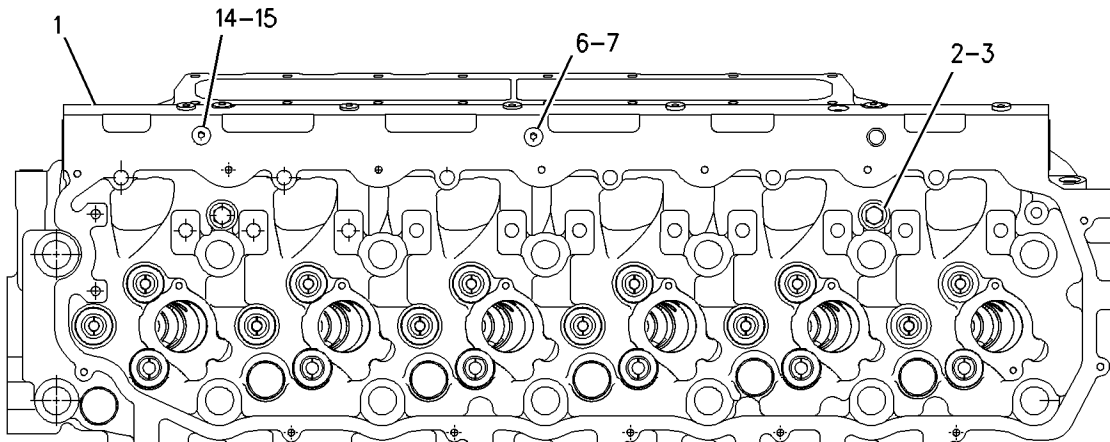

TOP VIEW

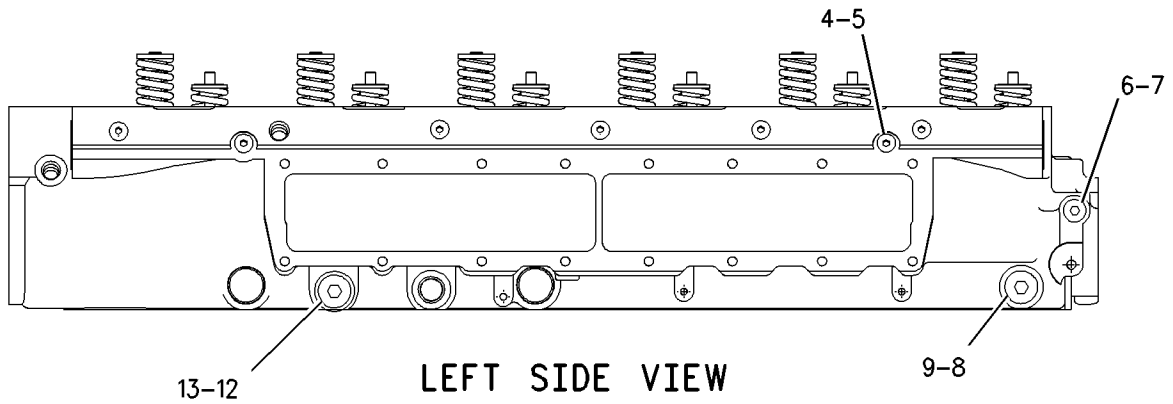

LEFT SIDE VIEW

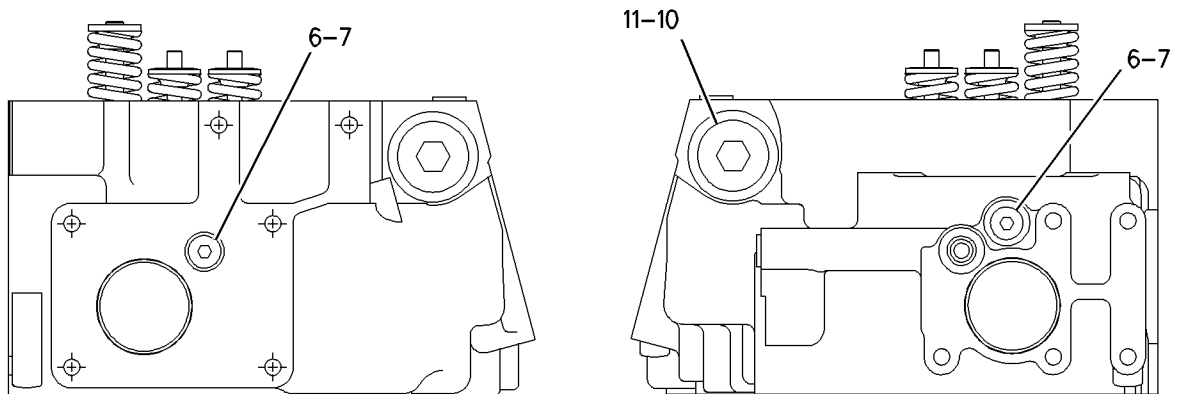

FRONT VIEW

REAR VIEW

GRAPHIC #1

g00829053

BASIC ENGINE

132-1976 DAMPER & PULLEY GP FOR USE WITH 132-1980—PAGE 92, ALL ENGINE SPEEDS AN ATTACHMENT

SMCS-1205

i01228675

NOTE	REF NO	GRAPHIC REF	PART NUMBER	QTY	PART NAME						SEE PAGE
					1	2	3	4	5	6 (PRODUCT LEVEL)	
	1	1	167-8121	1	DAMPER AS						
	2	1	107-7750	1	PULLEY						

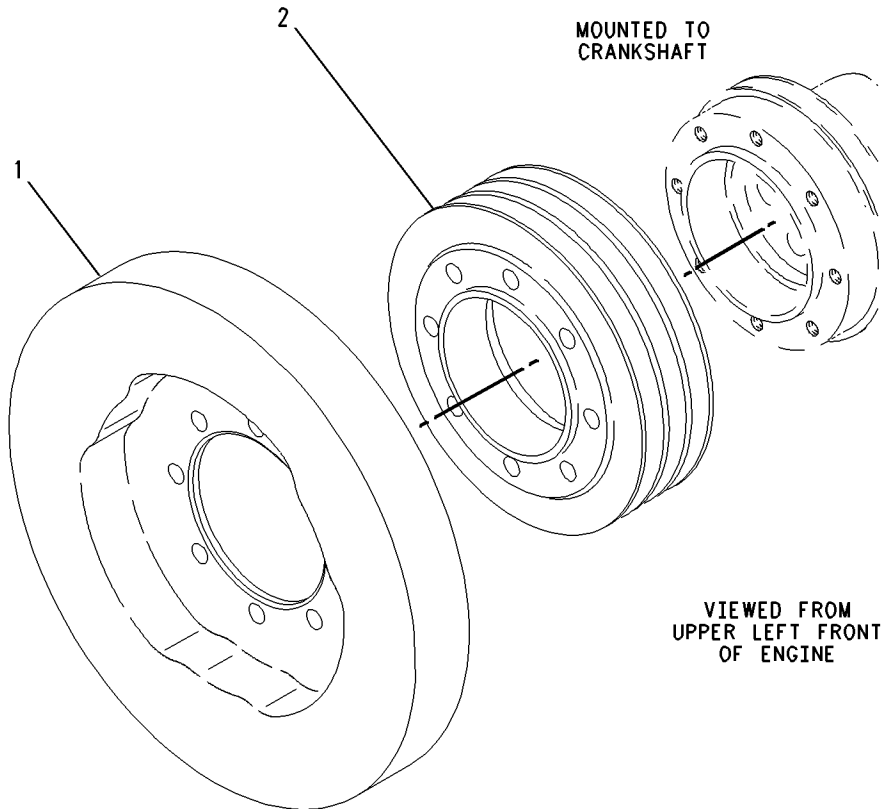

GRAPHIC #1

g00656958

BASIC ENGINE

165-4557 DAMPER & PULLEY GP

PROVIDES VISCOUS DAMPER W/8 GROOVE POLY-RIB PULLEY

FOR USE WITH 177-5064—PAGE 93

ALSO AN ATTACHMENT

SMCS-1205

i01457178

NOTE	REF NO	GRAPHIC REF	PART NUMBER	QTY	PART NAME						SEE PAGE
					1	2	3	4	5	6 (PRODUCT LEVEL)	
	1	1	2W-7381	1	WASHER-CLAMP						
	2	1	167-8121	1	DAMPER AS						
	3	1	153-1036	1	PULLEY-CRANKSHAFT						
M	4	1	8T-3666	4	BOLT (M14X60MM)						

M-METRIC PART

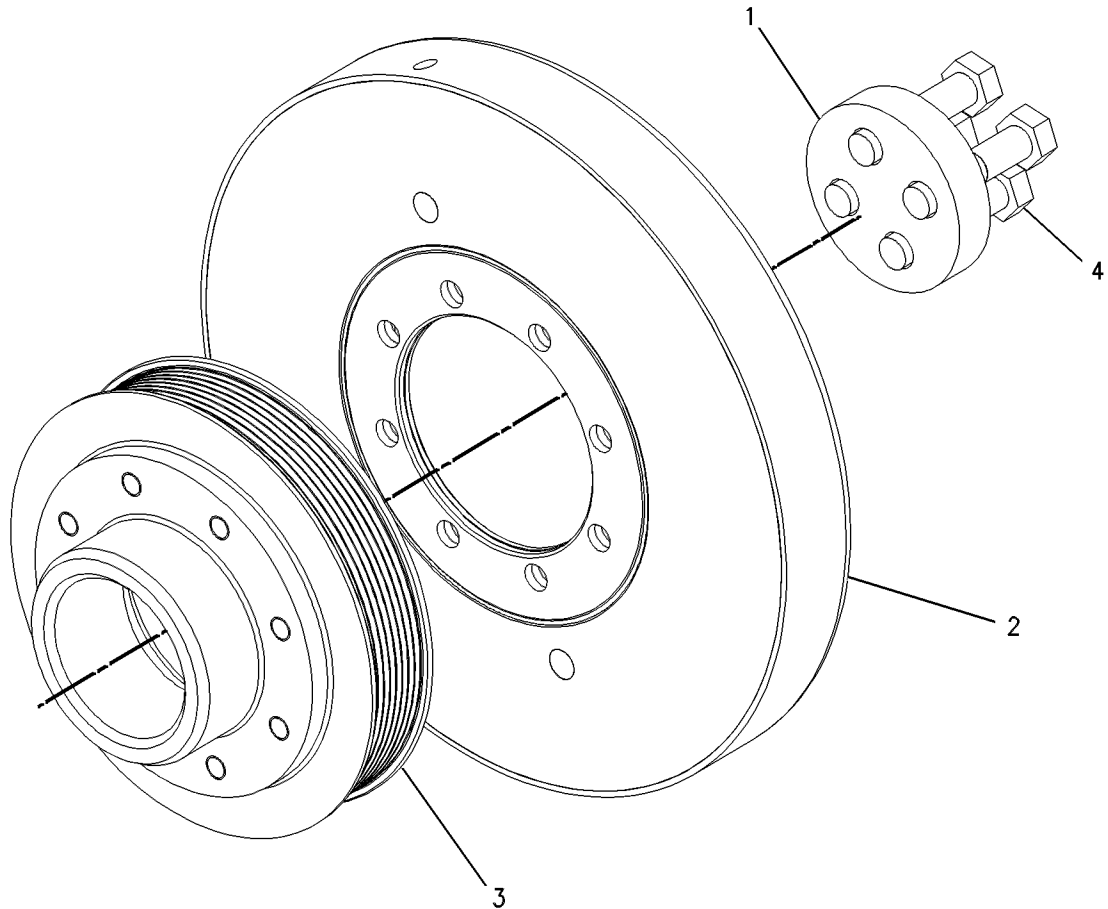

GRAPHIC #1

g00585853

BASIC ENGINE

194-9458 DAMPER & PULLEY GP

2 GROOVE PULLEY, 190MM DIA DAMPER
FOR USE WITH 194-9469—PAGE 94
AN ATTACHMENT

SMCS-1205

i01439840

NOTE	REF NO	GRAPHIC REF	PART NUMBER	QTY	PART NAME						SEE PAGE
					1	2	3	4	5	6 (PRODUCT LEVEL)	
	1	1	167-8121	1	DAMPER AS						
	2	1	194-9456	1	PULLEY - CRANKSHAFT						

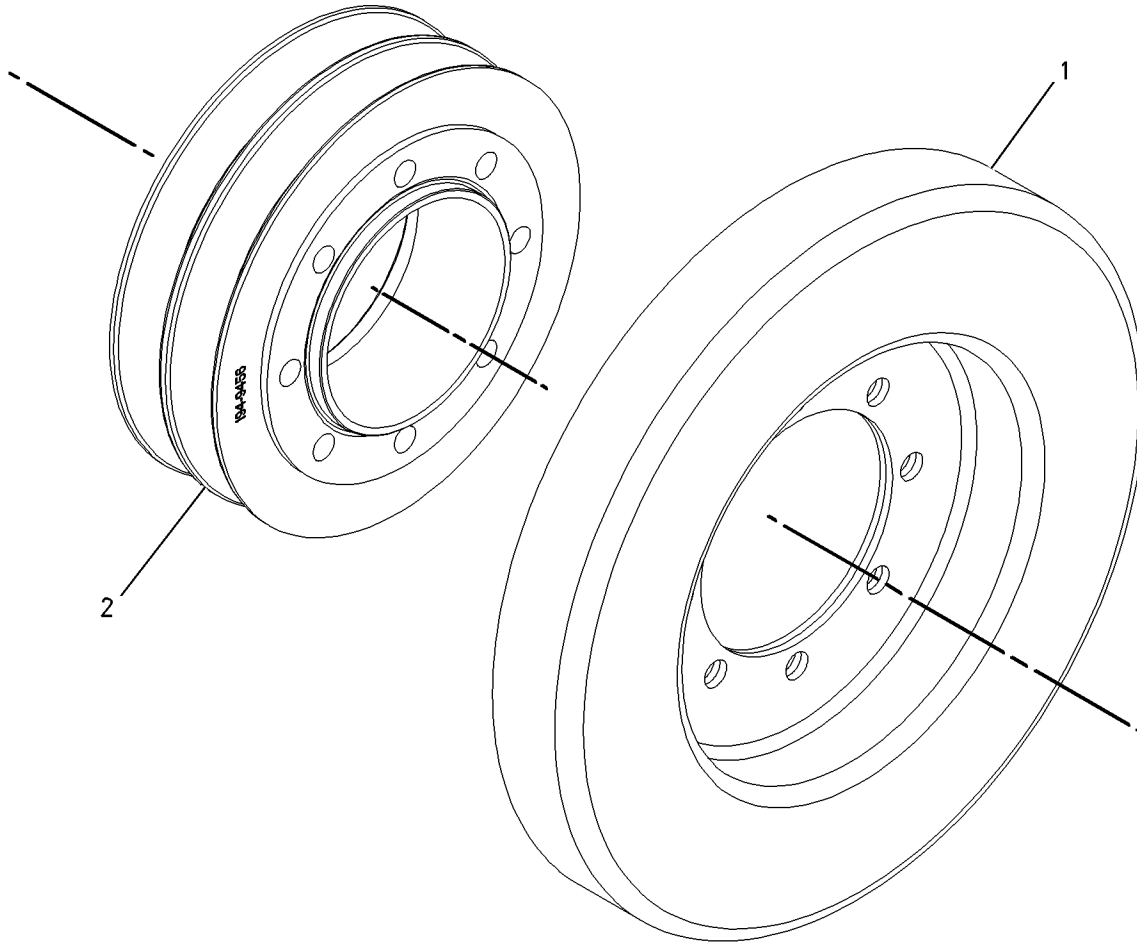

GRAPHIC #1

g00755081

BASIC ENGINE

194-9459 DAMPER & PULLEY GP

2 GROOVE PULLEY, 275 MM DIA DAMPER

FOR USE WITH 198-7628—PAGE 189, 198-7629—PAGE 96, 194-9469—PAGE 94
AN ATTACHMENT

SMCS-1205

i01619802

NOTE	REF NO	GRAPHIC REF	PART NUMBER	QTY	PART NAME						SEE PAGE
					1	2	3	4	5	6 (PRODUCT LEVEL)	
	1	1	194-9457	1	PULLEY - CRANKSHAFT						

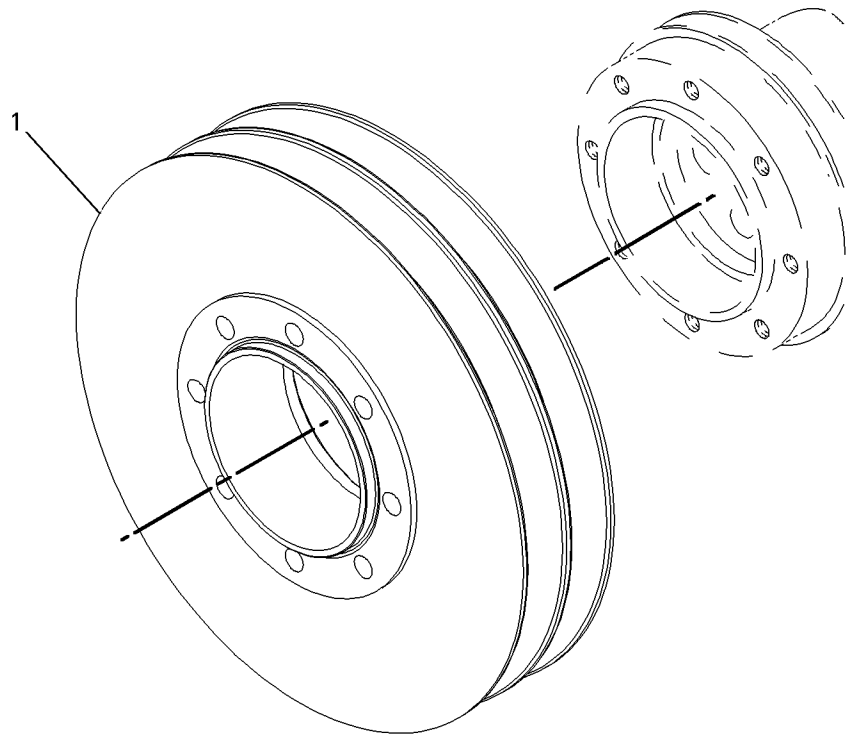

GRAPHIC #1

g00839454

BASIC ENGINE

202-4520 DAMPER & PULLEY GP CANNOT BE USED WITH CLOSED COUPLED RADIATOR GPS AN ATTACHMENT

SMCS-1205

i01619822

NOTE	REF NO	GRAPHIC REF	PART NUMBER	QTY	PART NAME						SEE PAGE
					1	2	3	4	5	6 (PRODUCT LEVEL)	
	1	1	7E-1620	1	PULLEY (180MM DIA, 3 GROOVE)						
	2	1	167-8121	1	DAMPER AS						
	3	1	6V-5839	8	WASHER (11X21X2.5MM THK)						
M	4	1	8T-5436	8	BOLT (M10X1.50X130MM)						

M-METRIC PART

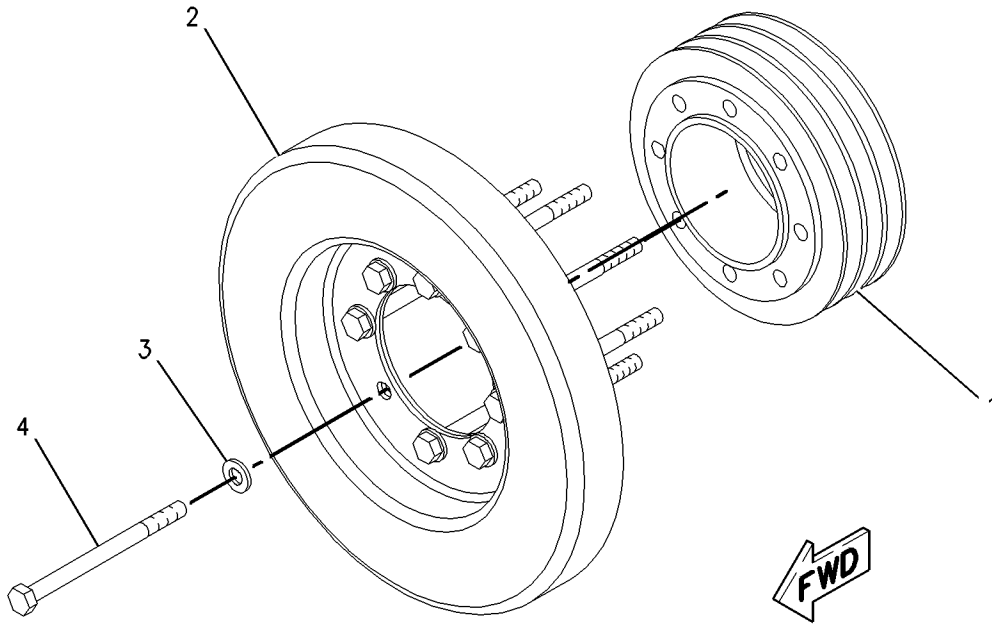

GRAPHIC #1

g00839654

BASIC ENGINE

202-4521 DAMPER & PULLEY GP CANNOT BE USED WITH CLOSE COUPLED RADIATORS AN ATTACHMENT

SMCS-1205

i01619824

NOTE	REF NO	GRAPHIC REF	PART NUMBER	QTY	PART NAME						SEE PAGE
					1	2	3	4	5	6 (PRODUCT LEVEL)	
	1	1	9R-5008	8	SPACER (11X20X6MM THK)						
	2	1	167-8121	1	DAMPER AS						
	3	1	6V-5839	8	WASHER (11X21X2.5MM THK)						
M	4	1	8C-2926	8	BOLT (M10X1.50X140MM)						
	5	1	9Y-5386	1	PULLEY						

M-METRIC PART

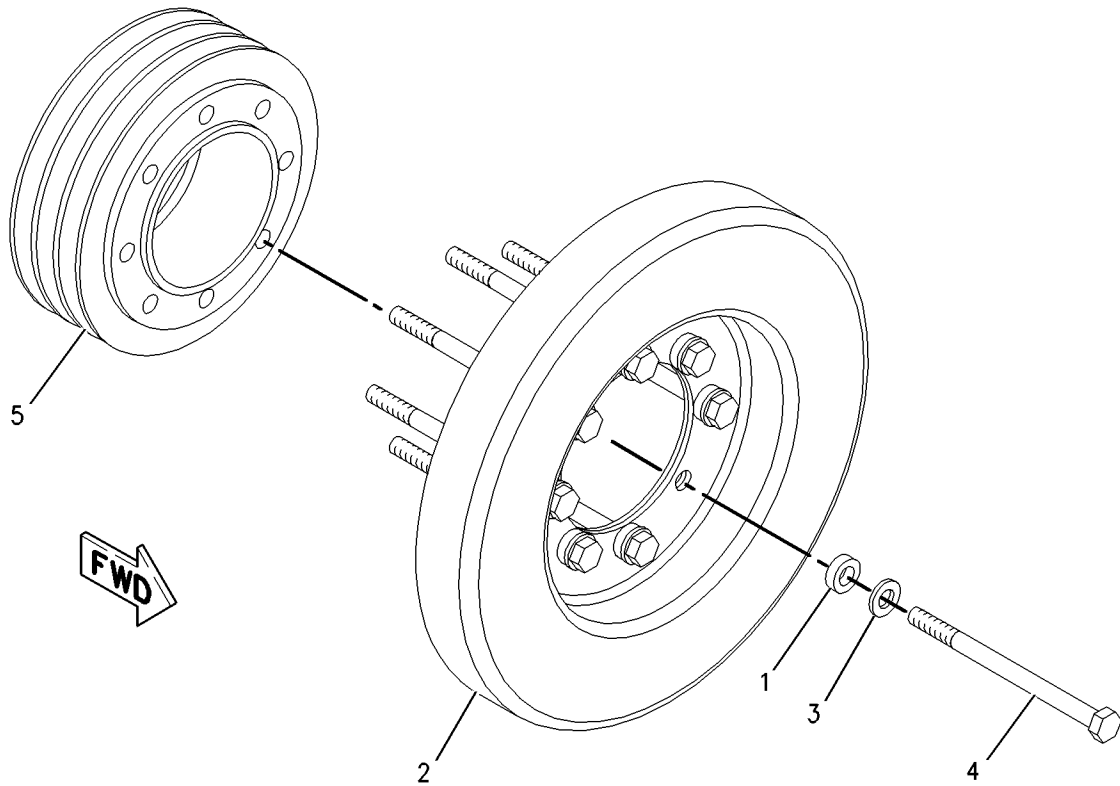

GRAPHIC #1

g00839716

BASIC ENGINE

4P-4451 DAMPER GP

304.8MM DIAMETER SOLID DAMPER. REQUIRED ON 275 HP AND ABOVE
FOR USE WITH 118-2090-PAGE 184
AN ATTACHMENT

SMCS-1205

i01220081

NOTE	REF NO	GRAPHIC REF	PART NUMBER	QTY	PART NAME						SEE PAGE
					1	2	3	4	5	6 (PRODUCT LEVEL)	
	1	1	167-8121	1	DAMPER AS						
M	2	1	8T-4186	8	BOLT (M10X1.50X40MM)						
	3	1	8T-4121	8	WASHER-HARD (2.5MM THK)						

M-METRIC PART

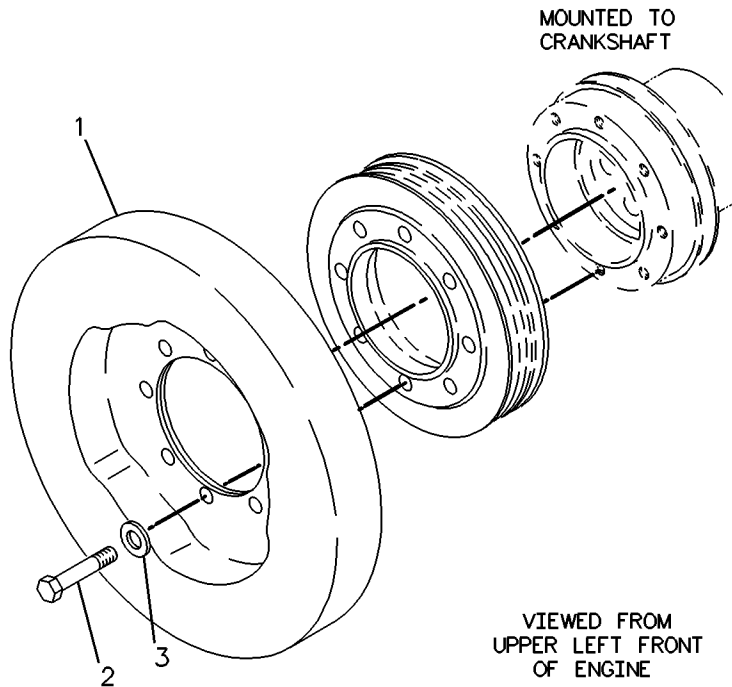

GRAPHIC #1

g00226159

BASIC ENGINE

165-6934 DAMPER GP

FOR USE WITH 118-2090-PAGE 184, 148-7232-PAGE 15
AN ATTACHMENT

SMCS-1205

i01622413

NOTE	REF NO	GRAPHIC REF	PART NUMBER	QTY	PART NAME						SEE PAGE
					1	2	3	4	5	6 (PRODUCT LEVEL)	
	1	1	167-8121	1	DAMPER AS						

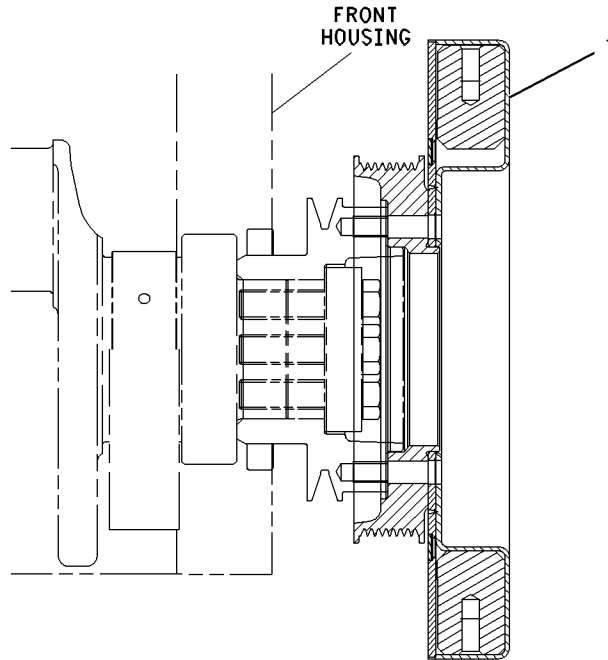

RIGHT SIDE VIEW

GRAPHIC #1

g00839641

BASIC ENGINE

7C-4566 DRAIN GP-ENGINE OIL

FOR USE WITH ALUMINUM OIL PANS THAT REQUIRE AN ADDITIONAL LONG PLUG
ALSO AN ATTACHMENT

SMCS-1302

i01589121

NOTE	REF NO	GRAPHIC REF	PART NUMBER	QTY	PART NAME						SEE PAGE
					1	2	3	4	5	6 (PRODUCT LEVEL)	
	1	1	118-3619	1	PLUG-O-RING (MAGNETIC OIL DRAIN) (3/4X16-2A THD)						
	2	1	3K-0360	1	SEAL-O-RING						

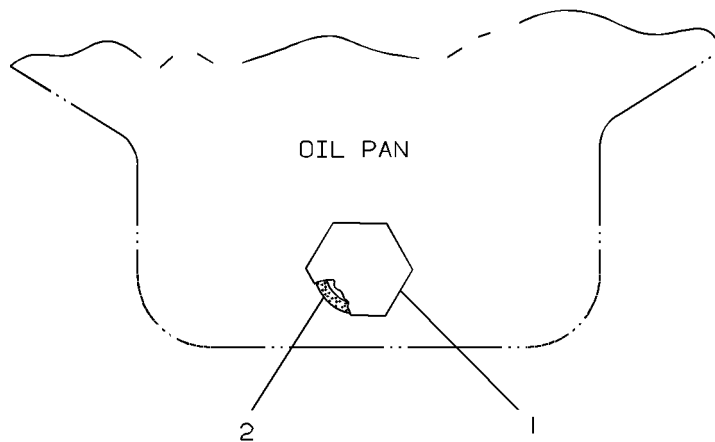

GRAPHIC #1

g00125672

BASIC ENGINE

118-2073 DRAIN GP - ENGINE OIL ALSO AN ATTACHMENT

SMCS-1302

i01195289

NOTE	REF NO	GRAPHIC REF	PART NUMBER	QTY	PART NAME						SEE PAGE
					1	2	3	4	5	6 (PRODUCT LEVEL)	
	1	1	3K-0360	1	SEAL-O-RING (16.36MM ID)						
	2	1	6V-7238	1	VALVE-SHUTOFF						

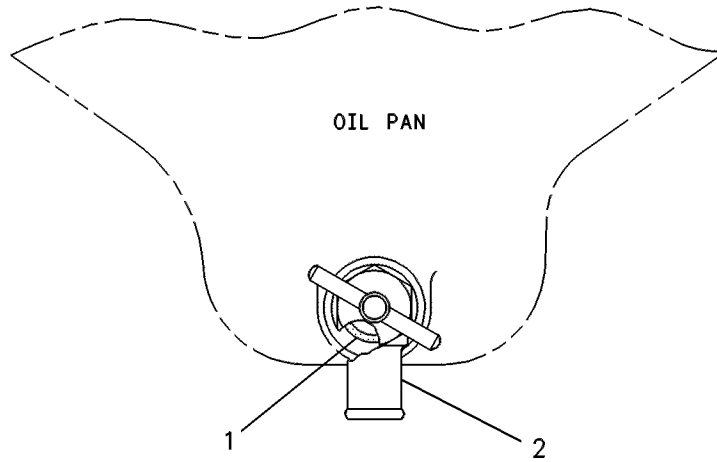

GRAPHIC #1

g00117513

BASIC ENGINE

7C-1682 DRIVE GP-ACCESSORY

ROTATION IS COUNTER-CLOCKWISE VIEWED FROM THE DRIVE END OF PUMP
 FOR USE WITH HYDRAULIC PUMP WITH 1.5 TAPERED SHAFT. CANNOT BE USED WITH AIR
 COMPRESSOR
 AN ATTACHMENT

SMCS-1207

i00638799

NOTE	REF NO	GRAPHIC REF	PART NUMBER	QTY	PART NAME						SEE PAGE
					1	2	3	4	5	6 (PRODUCT LEVEL)	
	1	1	7C-1782	1	GEAR-HYDRAULIC PUMP DRIVE (50 TEETH)						
	2	1	7C-1289	1	ADAPTER						
M	3	1	6V-5696	2	BOLT (M12X1.75X80MM)						

M-METRIC PART

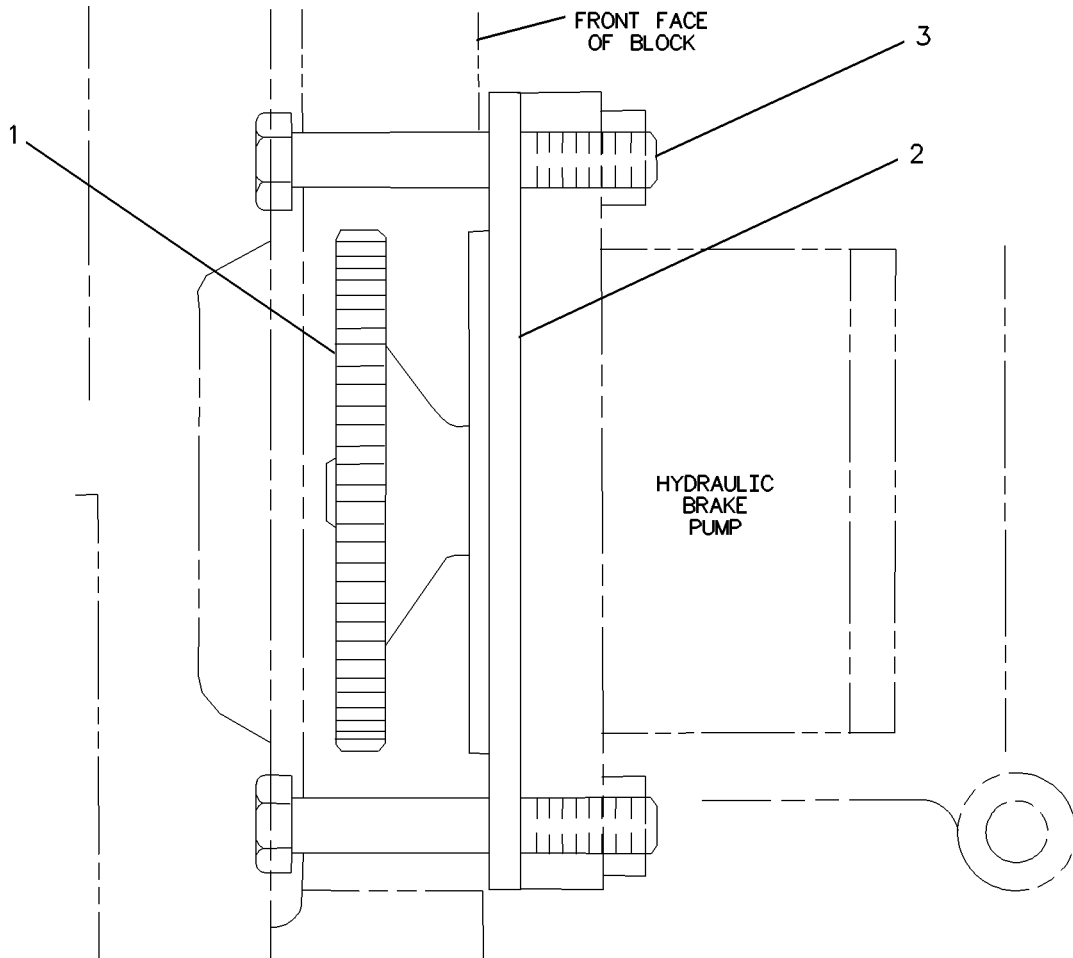

GRAPHIC #1

g00203126

BASIC ENGINE

7E-1317 DRIVE GP-ACCESSORY

FOR USE WITH SAE B HYDRAULIC PUMP WITH STRAIGHT SHAFT. ROTATION IS CCW VIEWED FROM
DRIVE END OF PUMP. CANNOT BE USED WITH AIR COMPRESSOR
AN ATTACHMENT

SMCS-1207

i00791054

NOTE	REF NO	GRAPHIC REF	PART NUMBER	QTY	PART NAME						SEE PAGE
					1	2	3	4	5	6 (PRODUCT LEVEL)	
	1	1	7E-1318	1	GEAR (50 TEETH)						
	2	1	7C-1289	1	ADAPTER						
	3	1	9H-8872	1	GASKET						
	4	1	135-9819	1	SEAL-INTEGRAL						

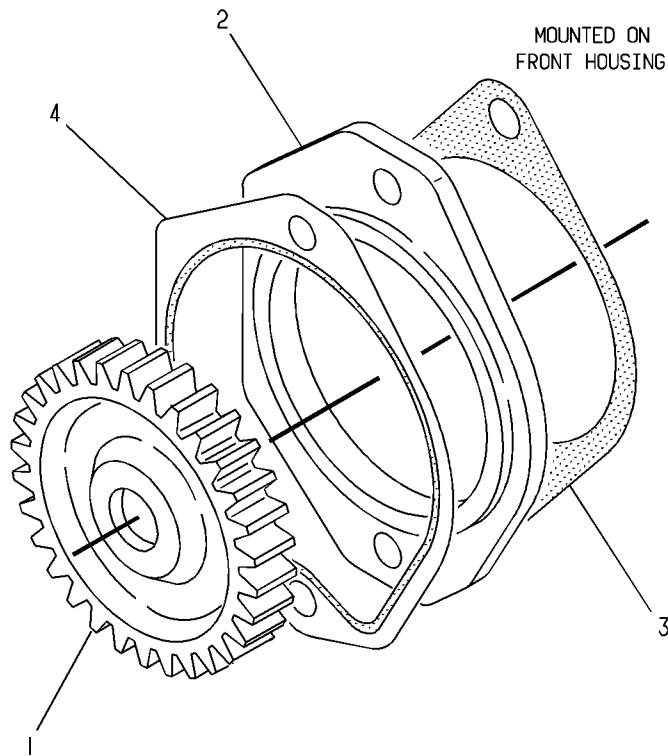

GRAPHIC #1

g00194565

BASIC ENGINE

7E-8692 DRIVE GP-ACCESSORY

FOR USE WITH SAE "A" HYDRAULIC PUMP. CANNOT BE USED WITH AIR COMPRESSOR
AN ATTACHMENT

SMCS-1207

i00811130

NOTE	REF NO	GRAPHIC REF	PART NUMBER	QTY	PART NAME						SEE PAGE
					1	2	3	4	5	6 (PRODUCT LEVEL)	
	1	1	9Y-3828	1	ADAPTER						
	2	1	7E-8691	1	GEAR-HYDRAULIC PUMP DRIVE (50 TEETH)						
	3	1	135-9819	1	SEAL-INTEGRAL						
	4	1	1P-8362	1	SEAL-O-RING						
M	5	1	6V-3823	2	BOLT (M12X1.75X60MM)						
	6	1	5P-8245	2	WASHER (3MM THK)						

M-METRIC PART

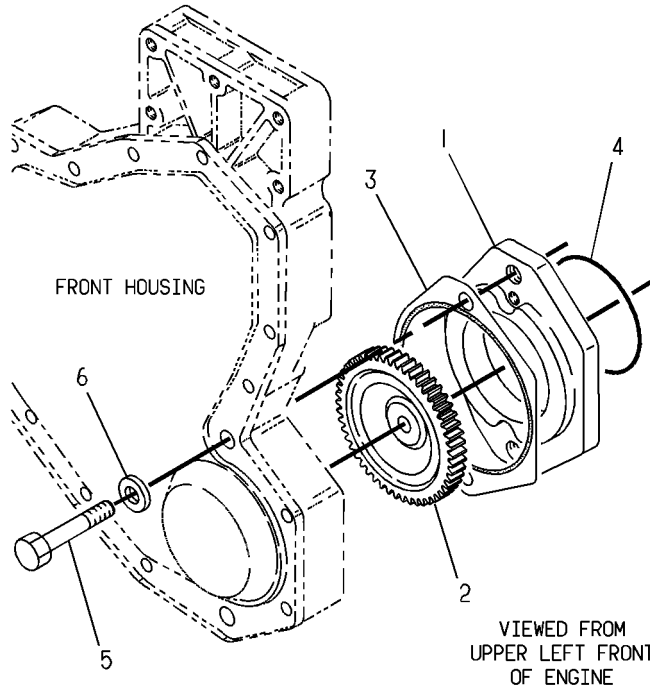

GRAPHIC #1

g00195018

BASIC ENGINE

7E-8945 DRIVE GP-ACCESSORY

FOR USE WITH SAE B-B HYDRAULIC PUMP WITH 1:8 TAPERED SHAFT, ROTATION IS CCW VIEWED FROM DRIVE END OF PUMP. CANNOT BE USED WITH AIR COMPRESSOR AN ATTACHMENT

SMCS-1207

i00736786

NOTE	REF NO	GRAPHIC REF	PART NUMBER	QTY	PART NAME						SEE PAGE
					1	2	3	4	5	6 (PRODUCT LEVEL)	
	1	1	7E-8946	1	GEAR (50 TEETH)						
	2	1	7E-8947	1	ADAPTER-PUMP						
	3	1	3K-0715	1	SEAL-O-RING (101.27MM ID)						
	4	1	135-9819	1	SEAL-INTEGRAL						
B	5	1	4P-3855	1	SHIM (1.5 MM THK)						
	6	1	8C-5237	1	SEAL-O-RING (127.37MM ID)						
	7	1	3G-1797	1	SEAL-LIP						

B-USE AS REQUIRED

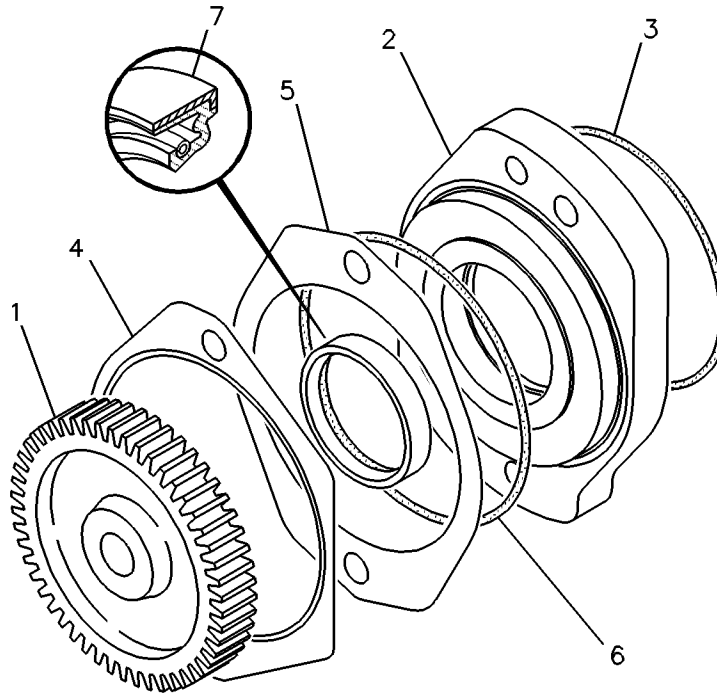

GRAPHIC #1

g00219799

BASIC ENGINE

9Y-0608 DRIVE GP-ACCESSORY

60 HP AT 2200 RPM & ABOVE. 55 MAX HP AT 2000 RPM.
 ROTATION IS COUNTER-CLOCKWISE VIEWED FROM DRIVE END OF PUMP
 FOR USE WITH SAE B HYDRAULIC PUMP WITH 1:8 TAPERED SHAFT
 AN ATTACHMENT

SMCS-1207

i01465624

NOTE	REF NO	GRAPHIC REF	PART NUMBER	QTY	PART NAME						SEE PAGE
					1	2	3	4	5	6 (PRODUCT LEVEL)	
	1	1	9Y-0607	1	GEAR (50 TEETH)						
	2	1	7C-1289	1	ADAPTER						
	3	1	9H-8872	1	GASKET						
	4	1	135-9819	1	SEAL (INTEGRAL)						

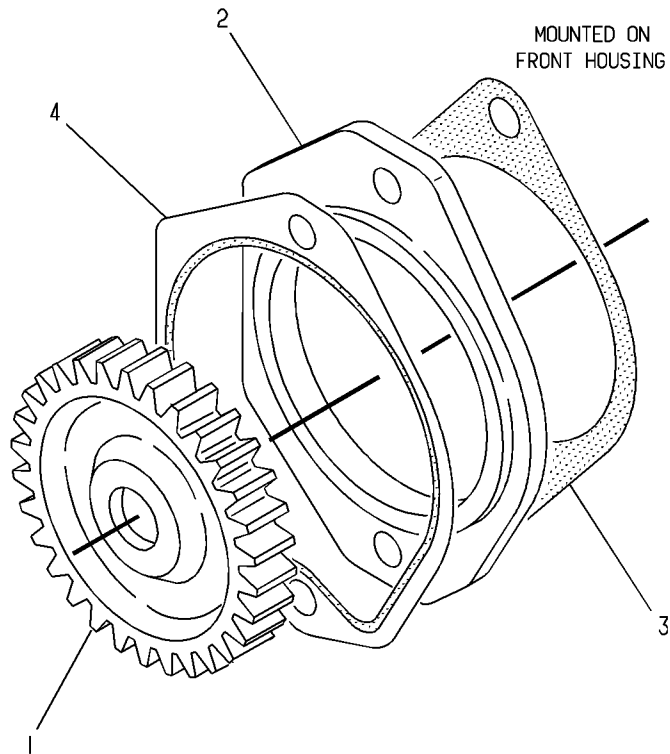

GRAPHIC #1

g00194565

BASIC ENGINE

9Y-3827 DRIVE GP-ACCESSORY

MAXIMUM INPUT 30 HP AT 2000 RPM & ABOVE
 FOR USE WITH SAE A HYDRAULIC PUMP WITH TAPERED SHAFT. ROTATION CCW FROM DRIVE END
 OF PUMP. CANNOT BE USED WITH AIR COMPRESSOR
 AN ATTACHMENT

SMCS-1207

i01199493

NOTE	REF NO	GRAPHIC REF	PART NUMBER	QTY	PART NAME						SEE PAGE
					1	2	3	4	5	6 (PRODUCT LEVEL)	
	1	1	9Y-3828	1	ADAPTER						
	2	1	9Y-3829	1	GEAR-HYDRAULIC PUMP DRIVE (50 TEETH)						
	3	1	135-9819	1	SEAL-INTEGRAL						
	4	1	1P-8362	1	SEAL-O-RING						
M	5	1	6V-3823	2	BOLT (M12X1.75X60MM)						
	6	1	5P-8245	2	WASHER-HARD (3MM THK)						

M-METRIC PART

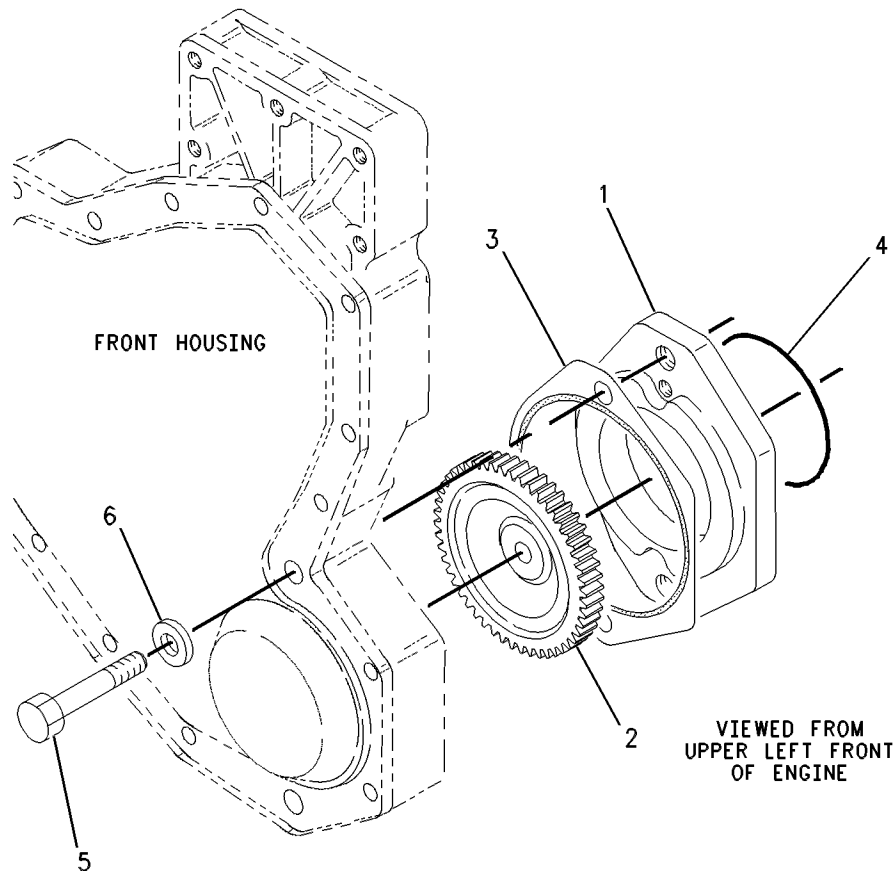

GRAPHIC #1

g00469616

BASIC ENGINE

132-2057 DRIVE GP-ACCESSORY

9 TOOTH SPLINE

CANNOT BE USED WITH AIR COMPRESSOR, LH OIL FILTER
AN ATTACHMENT

SMCS-1207

i00937134

NOTE	REF NO	GRAPHIC REF	PART NUMBER	QTY	PART NAME						SEE PAGE
					1	2	3	4	5	6 (PRODUCT LEVEL)	
	1	1	135-9819	1	SEAL-INTEGRAL						
	2	1	100-7518	1	BEARING						
	3	1	100-7521	1	ADAPTER						
	4	1	6S-3002	1	SEAL-O-RING (113.97MM ID)						
	5	1	4J-5477	2	SEAL-O-RING (8.61MM ID)						
	6	1	6V-8641	1	CONNECTOR-SEAL						
	7	1	3J-1907	1	SEAL-O-RING (11.89MM ID)						
M	8	1	6V-5217	8	BOLT (M8X1.25X20MM)						
	9	1	9M-1974	8	WASHER-HARD (2MM THK)						
	10	1	100-7524	1	COUPLING						
	11	1	2M-1538	2	STUD-TAPERLOCK						
	12	1	5M-2894	2	WASHER (2.5MM THK)						
	13	1	9S-8752	2	NUT-FULL (3/8-16 THD)						
M	14	1	8T-0106	2	BOLT (M12X1.75X100MM)						
	15	1	100-7517	1	GEAR (50 TEETH)						
	16	1	6V-8628	1	ELBOW-90 DEGREE (9/16-18 THD)						
	17	1	3J-7354	1	SEAL-O-RING (8.92MM ID)						
	18	1	100-7520	1	TUBE AS						
M-METRIC PART											

BASIC ENGINE

132-2057 DRIVE GP-ACCESSORY (contd.)

i00937134

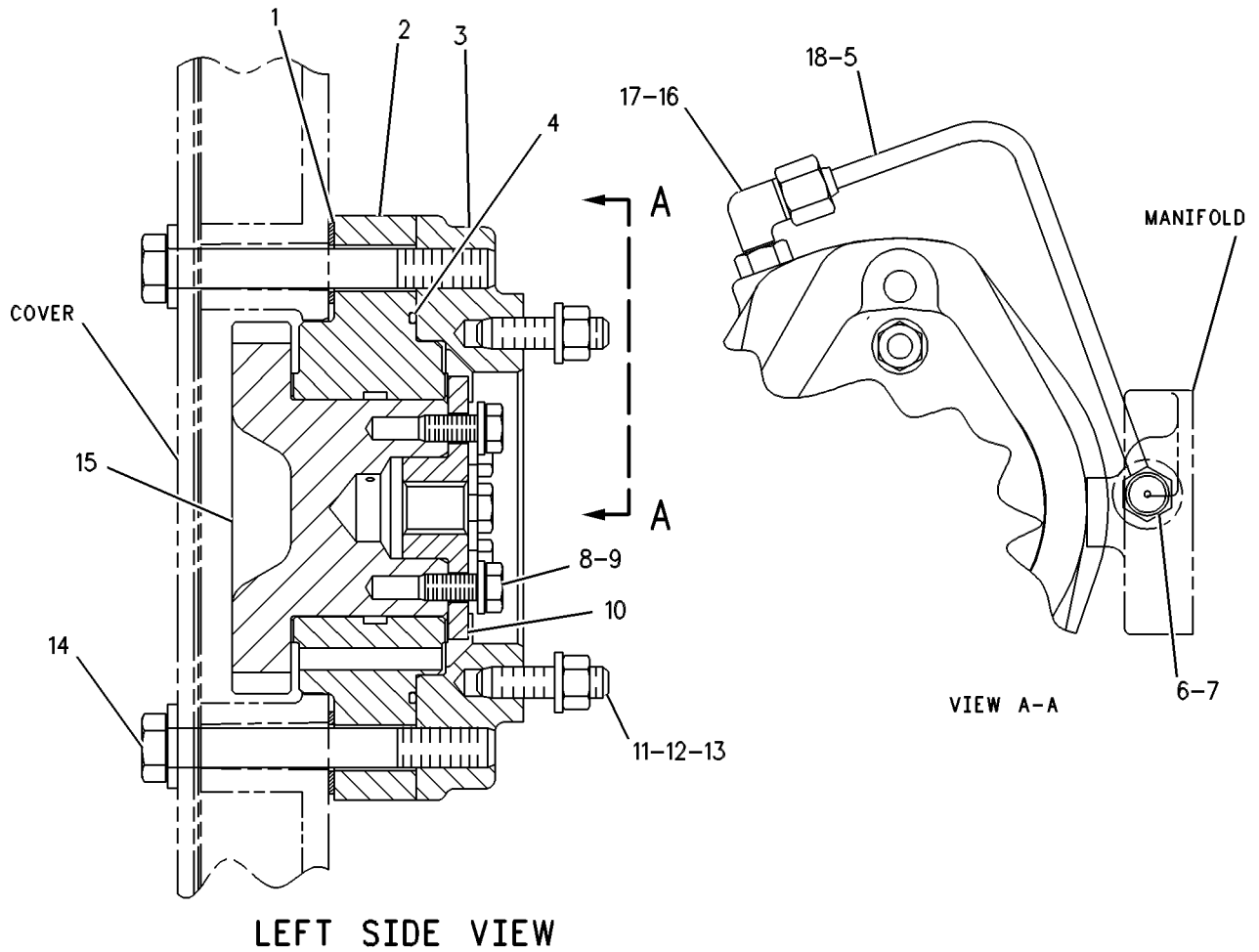

GRAPHIC #1

g00257634

BASIC ENGINE

201-7986 DRIVE GP-ACCESSORY

9 TOOTH SPLINED

CANNOT BE USED WITH AIR COMPRESSOR
AN ATTACHMENT

SMCS-1207

i01619818

NOTE	REF NO	GRAPHIC REF	PART NUMBER	QTY	PART NAME						SEE PAGE
					1	2	3	4	5	6 (PRODUCT LEVEL)	
	1	1	100-7521	1	ADAPTER						
	2	1	100-7524	1	COUPLING						
	3	1	135-9819	1	SEAL (INTEGRAL)						
	4	1	201-7660	1	TUBE AS						
	5	1	100-7517	1	GEAR (50 TEETH)						
	6	1	100-7518	1	BEARING						
	8	1	2M-1538	2	STUD-TAPERLOCK						
	11	1	3J-7354	2	SEAL-O-RING						
	12	1	4J-5477	2	SEAL-O-RING						
	13	1	5M-2894	2	WASHER-HARD (10.2X18.5X2.5MM THK)						
	14	1	5P-8245	2	WASHER-HARD (13.5X25.5X3MM THK)						
	15	1	6S-3002	1	SEAL-O-RING						
M	16	1	6V-5217	8	BOLT (M8X1.25X20MM)						
	17	1	6V-8628	1	ELBOW						
	18	1	6V-8647	1	CONNECTOR						
M	19	1	8T-0106	2	BOLT (M12X1.75X100MM)						
	20	1	9M-1974	8	WASHER-HARD (8.8X16X2MM THK)						
	21	1	9S-8752	2	NUT-FULL (3/8-16 THD)						
M-METRIC PART											

BASIC ENGINE

201 - 7986 DRIVE GP - ACCESSORY (contd.)

i01619818

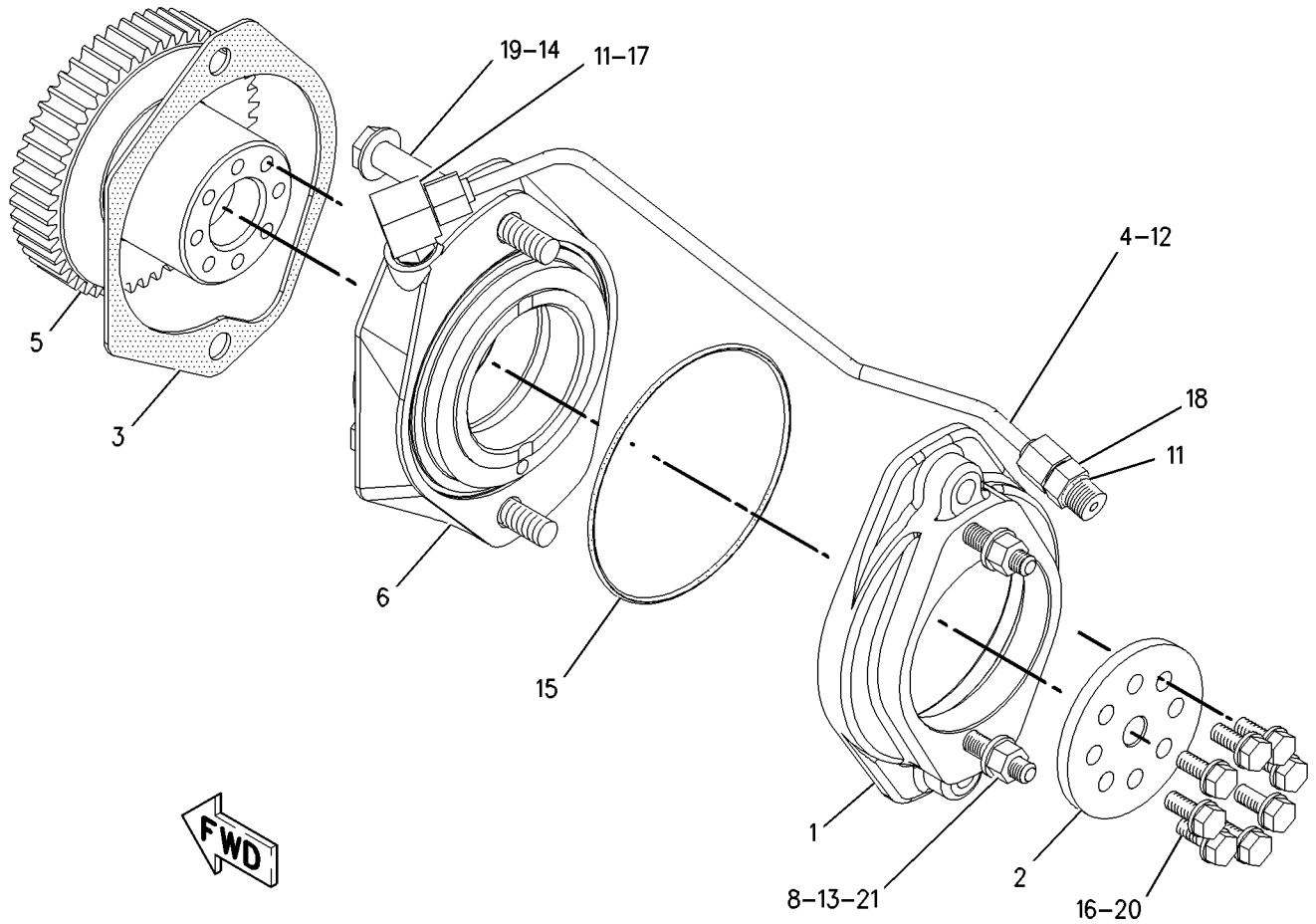

GRAPHIC #1

g00839195

BASIC ENGINE

202-3158 DRIVE GP-ACCESSORY

11 TOOTH SPLINE DRIVE
CANNOT BE USED WITH AIR COMPRESSOR
AN ATTACHMENT

SMCS-1207

i01496262

NOTE	REF NO	GRAPHIC REF	PART NUMBER	QTY	PART NAME						SEE PAGE
					1	2	3	4	5	6 (PRODUCT LEVEL)	
	1	1	100-7521	1	ADAPTER						
	2	1	100-7523	1	COUPLING						
	3	1	135-9819	1	SEAL (INTEGRAL)						
	4	1	201-7660	1	TUBE AS						
	5	1	100-7517	1	GEAR (50 TEETH)						
	6	1	100-7518	1	BEARING						
	8	1	2M-1538	2	STUD-TAPERLOCK						
	10	1	3J-1907	1	SEAL-O-RING						
	11	1	3J-7354	1	SEAL-O-RING						
	12	1	4J-5477	2	SEAL-O-RING						
	13	1	5M-2894	2	WASHER-HARD (10.2X18.5X2.5MM THK)						
	14	1	5P-8245	2	WASHER-HARD (13.5X25.5X3MM THK)						
	16	1	6S-3002	1	SEAL-O-RING						
M	17	1	6V-5217	8	BOLT (M8X1.25X20MM)						
	18	1	6V-8628	1	ELBOW						
	19	1	6V-8641	1	CONNECTOR						
M	20	1	8T-0106	2	BOLT (M12X1.75X100MM)						
	21	1	9M-1974	8	WASHER-HARD (8.8X16X2MM THK)						
	22	1	9S-8752	2	NUT-FULL (3/8-16 THD)						

M-METRIC PART

BASIC ENGINE

202-3158 DRIVE GP-ACCESSORY (contd.)

i01496262

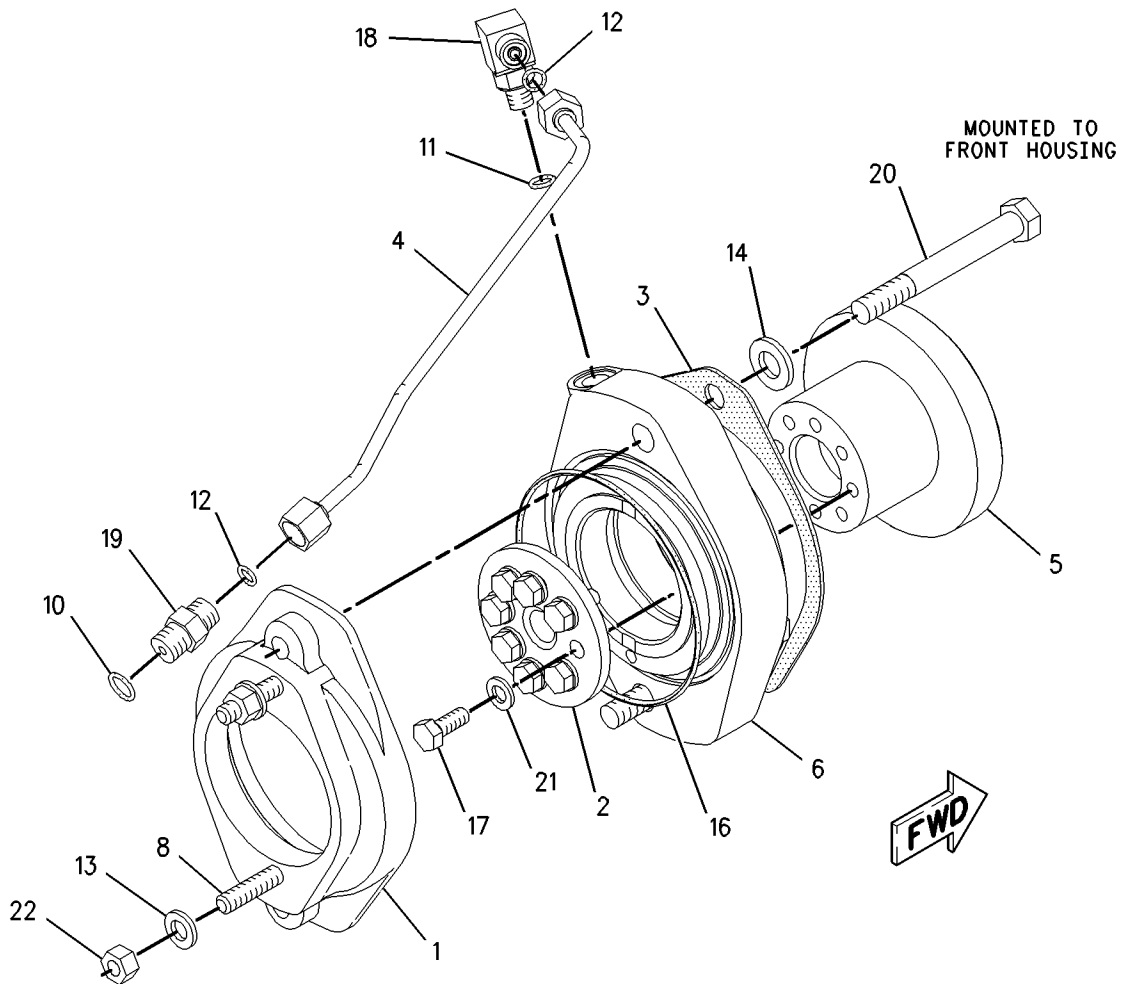

GRAPHIC #1

g00785444

BASIC ENGINE

202-3163 DRIVE GP-ACCESSORY

13 TOOTH SPLINE DRIVE
CANNOT BE USED WITH AIR COMPRESSOR
AN ATTACHMENT

SMCS-1207

i01496264

NOTE	REF NO	GRAPHIC REF	PART NUMBER	QTY	PART NAME						SEE PAGE
					1	2	3	4	5	6 (PRODUCT LEVEL)	
	1	1	1N-3974	1	COUPLING						
	3	1	135-9819	1	SEAL						
	4	1	201-7660	1	TUBE AS						
	5	1	100-7517	1	GEAR (50 TEETH)						
	6	1	100-7518	1	BEARING						
	7	1	100-7522	1	ADAPTER						
	9	1	1F-7958	2	NUT-FULL (1/2-13 THD)						
	10	1	3J-1907	1	SEAL-O-RING						
	11	1	3J-7354	1	SEAL-O-RING						
	12	1	4J-5477	2	SEAL-O-RING						
	13	1	5M-1932	2	STUD-TAPERLOCK (1/2X13X2.2 IN OAL)						
	14	1	5P-8245	4	WASHER-HARD (13.5X25.5X3MM THK)						
	15	1	6S-3002	1	SEAL-O-RING						
M	16	1	6V-5217	8	BOLT (M8X1.25X20MM)						
	17	1	6V-8628	1	ELBOW						
	18	1	6V-8641	1	CONNECTOR						
M	19	1	8T-0106	2	BOLT (M12X1.75X100MM)						
	21	1	9M-1974	8	WASHER-HARD (8.8X16X2MM THK)						
M-METRIC PART											

BASIC ENGINE

202-3163 DRIVE GP-ACCESSORY (contd.)

i01496264

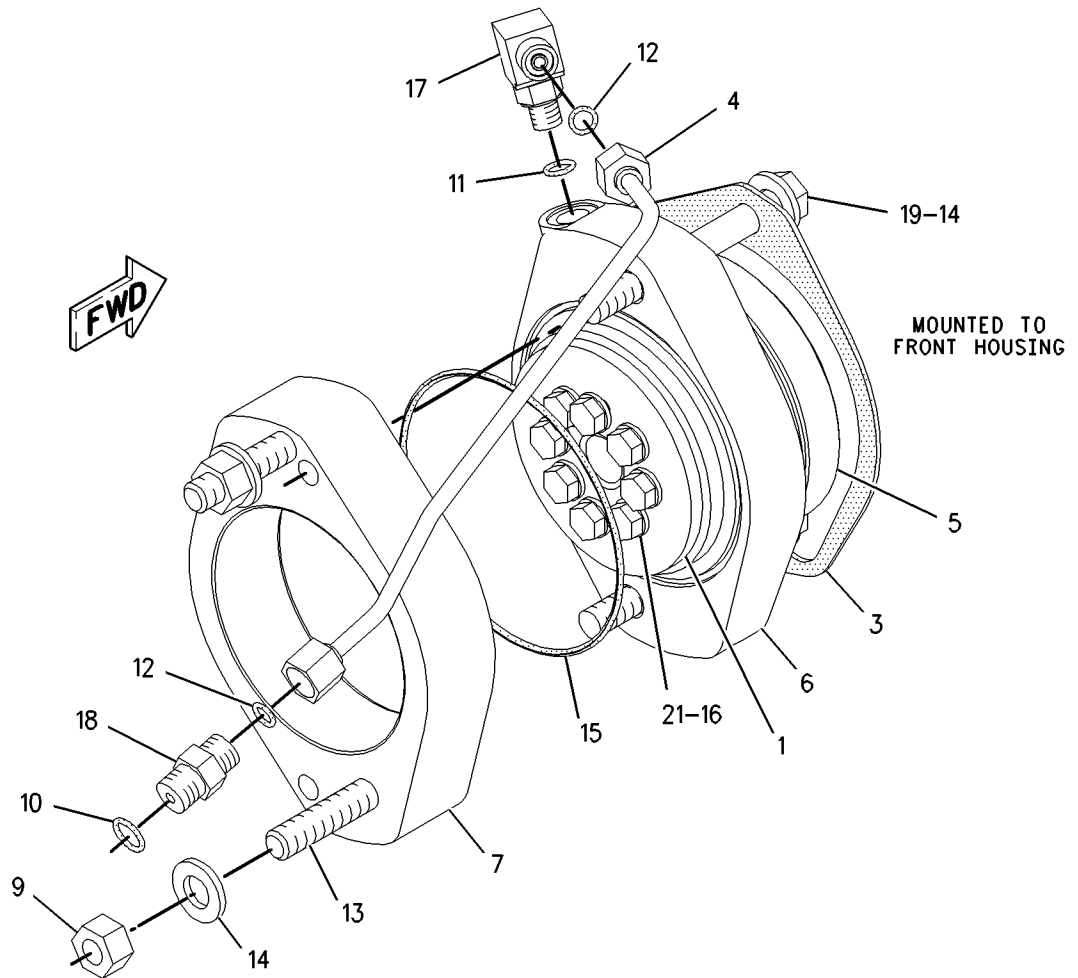

GRAPHIC #1

g00783449

BASIC ENGINE

194-9463 DRIVE GP-FAN

MULTI-POSITION V-BELT ADJUSTMENT; 11 INCH TO 22 INCH FAN HEIGHT
AN ATTACHMENT

SMCS-1359

i01523240

NOTE	REF NO	GRAPHIC REF	PART NUMBER	QTY	PART NAME						SEE PAGE
					1	2	3	4	5	6 (PRODUCT LEVEL)	
	1	1	1W-5039	1	HUB-FAN PULLEY						
	2	1	4W-1203	2	CUP-ROLLER BEARING						
	3	1	4W-1204	2	CONE-ROLLER BEARING						
	4	1	4W-2042	1	SPACER (35.3X45.5X38.331MM THK)						
	5	1	7E-4808	1	PLATE						
	6	1	194-9462	1	BRACKET AS						
	6A	1	129-5617	1	SHAFT-FAN						
	7	1	5S-9062	1	SPACER (35.032X50.8X15.88MM THK)						
	8	1	6H-3956	1	PIN						
	9	1	6V-9748	1	SEAL-LIP						
	10	1	7D-1649	1	WASHER-HARD (13.5X32X5MM THK)						
M	11	1	8T-0162	1	BOLT (M12X1.75X160MM)						
	12	1	8T-6764	1	PLUG-PIPE						

M-METRIC PART

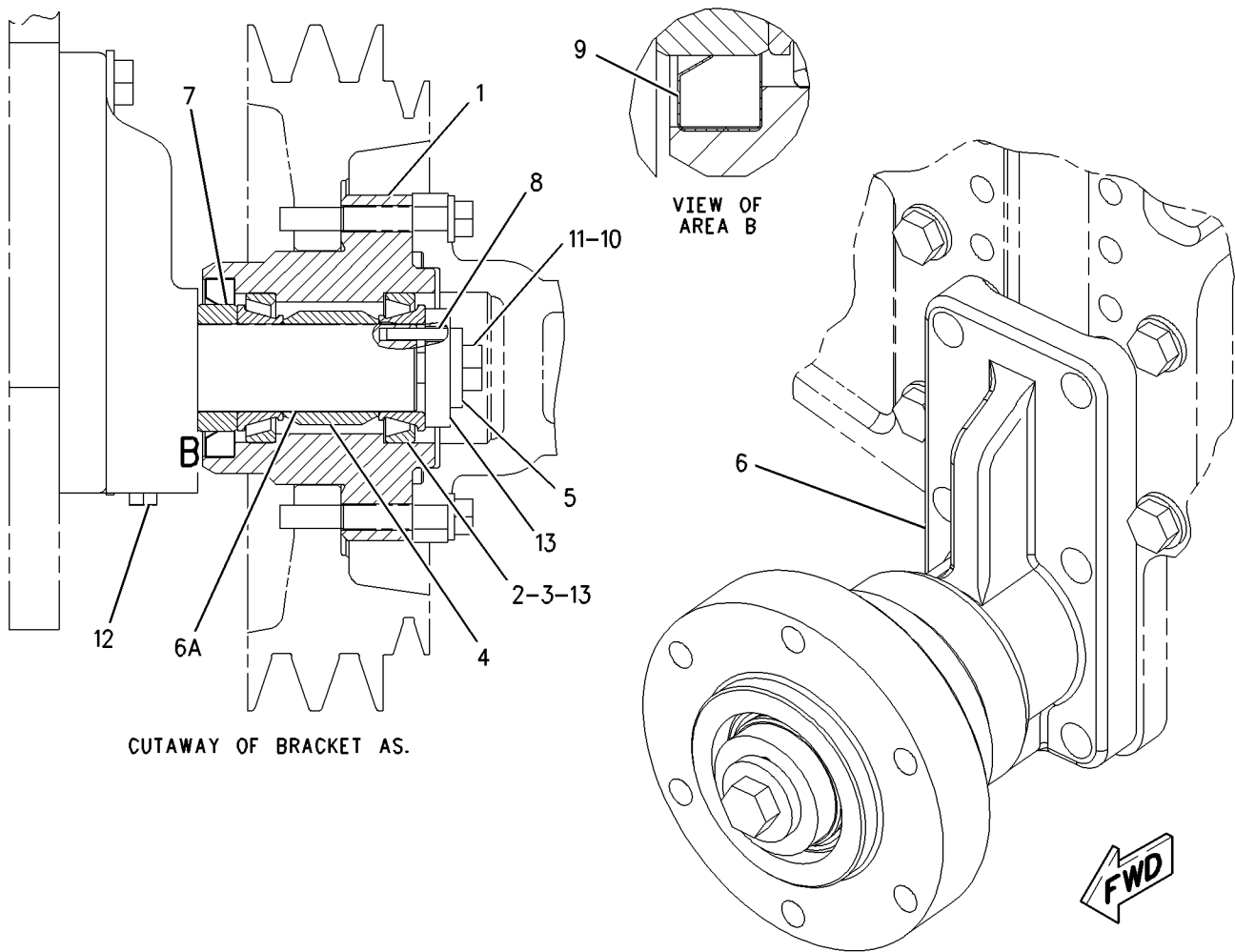

GRAPHIC #1

g00791294

BASIC ENGINE

120-6657 DRIVE GP-WATER PUMP

1.33:1 DRIVE RATIO

AN ATTACHMENT

SMCS-1361

i01605275

NOTE	REF NO	GRAPHIC REF	PART NUMBER	QTY	PART NAME						SEE PAGE
					1	2	3	4	5	6 (PRODUCT LEVEL)	
	1	1	036-6775	1	V-BELT (PUMP DRIVE)						
M	2	1	6V-2317	2	BOLT (M8X1.25X30MM)						
	3	1	9M-1974	1	WASHER-HARD (8.8X16X2MM THK)						
	4	1	115-4204	1	PULLEY AS-IDLER						
	4A	1	2L-8509	1	LOCK RING						
	4B	1	117-7114	1	BEARING AS-BALL						
	4C	1	100-6267	1	PLATE AS-IDLER						
	5	1	3E-4352	1	WASHER-HARD (8.8X20.5X2.5MM THK)						

M-METRIC PART

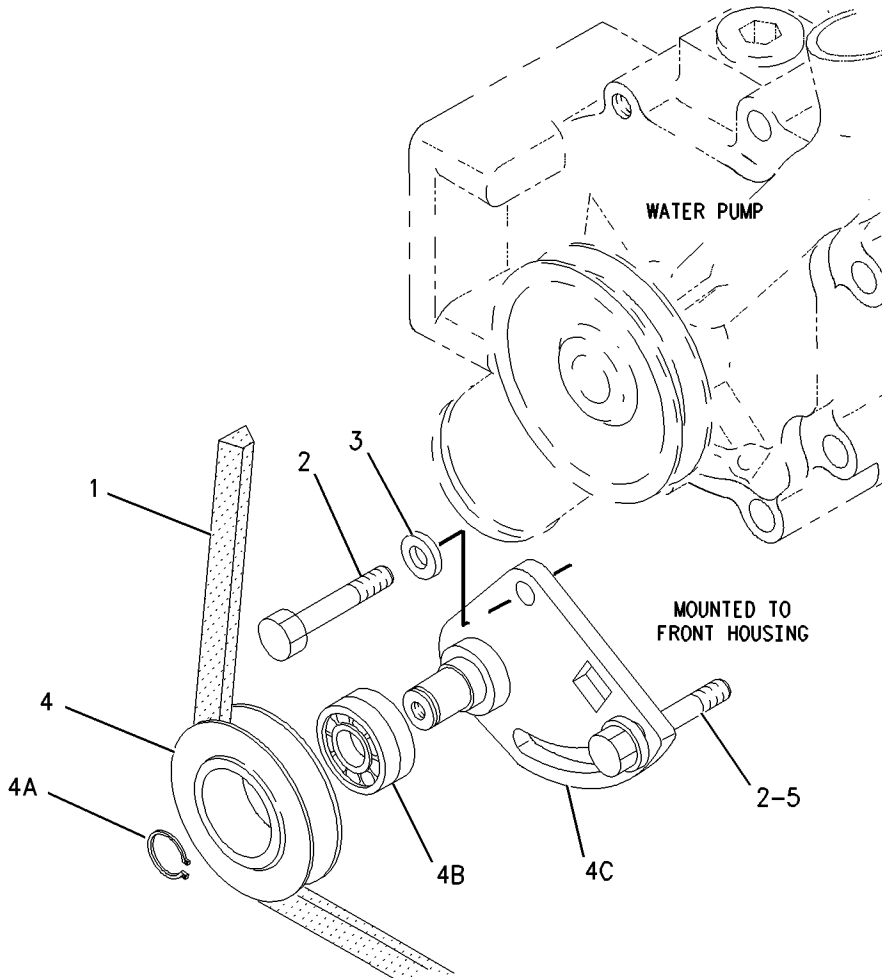

GRAPHIC #1

g00810617

BASIC ENGINE

9L-3690 ELEMENT AS-AIR COMPRESSOR AN ATTACHMENT

SMCS-1803

i00638457

NOTE	REF NO	GRAPHIC REF	PART NUMBER	QTY	PART NAME						SEE PAGE
					1	2	3	4	5	6 (PRODUCT LEVEL)	
	1	1	9L-2169	1	ELEMENT AS-AIR COMPRESSOR						

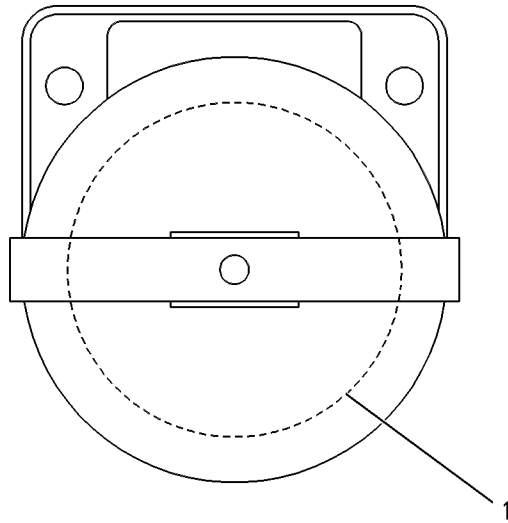

GRAPHIC #1

g00253789

BASIC ENGINE

117-6487 FASTENER GP-DAMPER AN ATTACHMENT

SMCS-1205

i01622067

NOTE	REF NO	GRAPHIC REF	PART NUMBER	QTY	PART NAME						SEE PAGE
					1	2	3	4	5	6 (PRODUCT LEVEL)	
	1	1	8T-2561	8	WASHER-HARD (10.5X28.5X5MM THK)						
M		1	6V-5843	8	BOLT (M10X1.50X45MM)						

M-METRIC PART

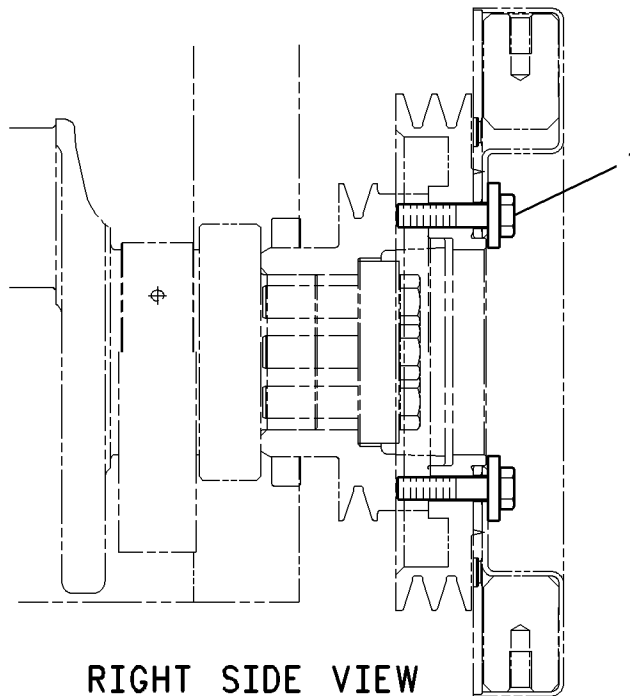

GRAPHIC #1

g00839336

BASIC ENGINE

132-1980 FASTENER GP-DAMPER

FOR USE WITH 132-1976-PAGE 64

AN ATTACHMENT

SMCS-1205

i01622069

NOTE	REF NO	GRAPHIC REF	PART NUMBER	QTY	PART NAME						SEE PAGE
					1	2	3	4	5	6 (PRODUCT LEVEL)	
M	1	1	6V-5230	8	BOLT (M10X1.5X60MM)						
	2	1	6V-5839	8	WASHER (11X21X2.5MM THK)						

M-METRIC PART

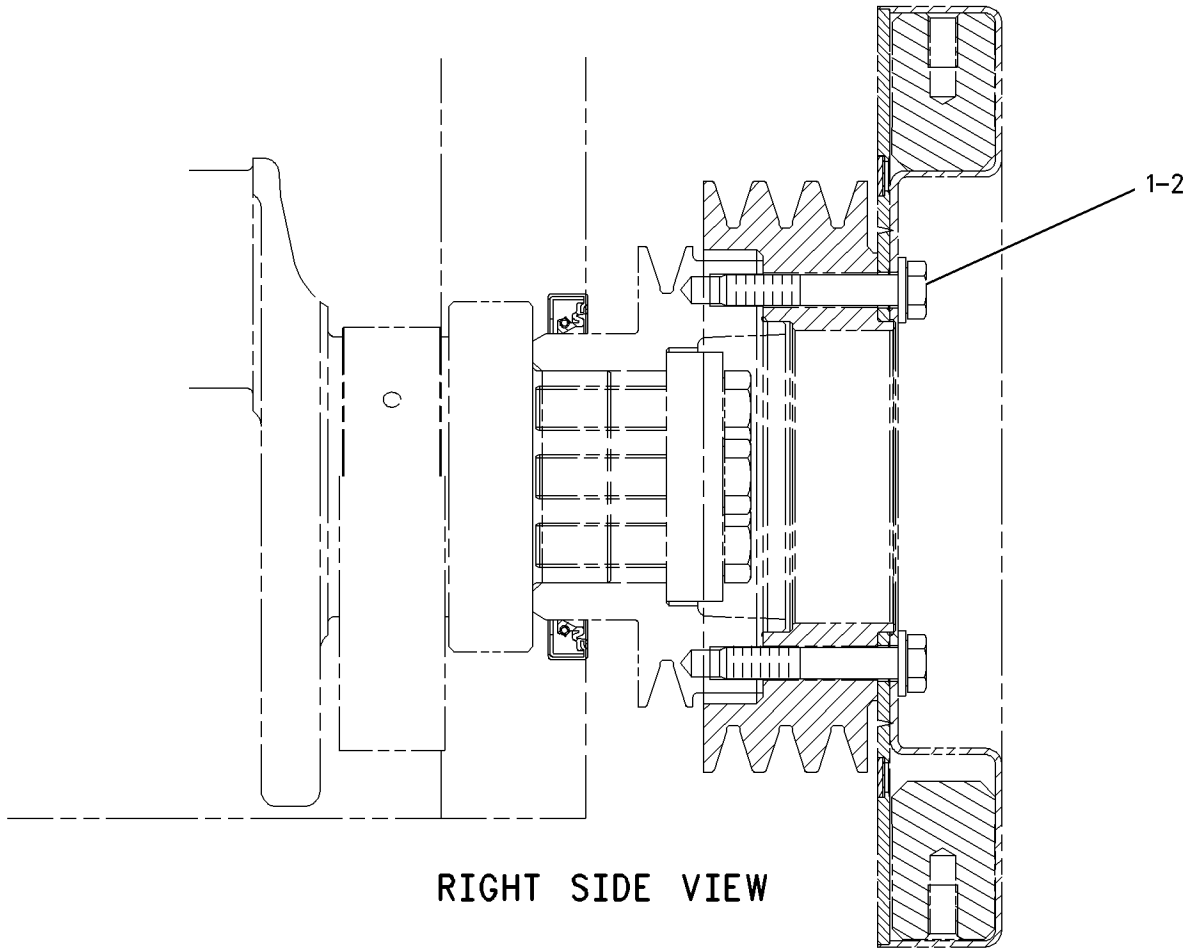

RIGHT SIDE VIEW

GRAPHIC #1

g00839337

BASIC ENGINE

177-5064 FASTENER GP-DAMPER

FOR USE WITH 165-4557-PAGE 65

SMCS-1205

i01567797

NOTE	REF NO	GRAPHIC REF	PART NUMBER	QTY	PART NAME						SEE PAGE
					1	2	3	4	5	6 (PRODUCT LEVEL)	
	1	1	6V-5839	8	WASHER (11X21X2.5MM THK)						
M	2	1	6V-5843	8	BOLT (M10X1.50X45MM)						

M-METRIC PART

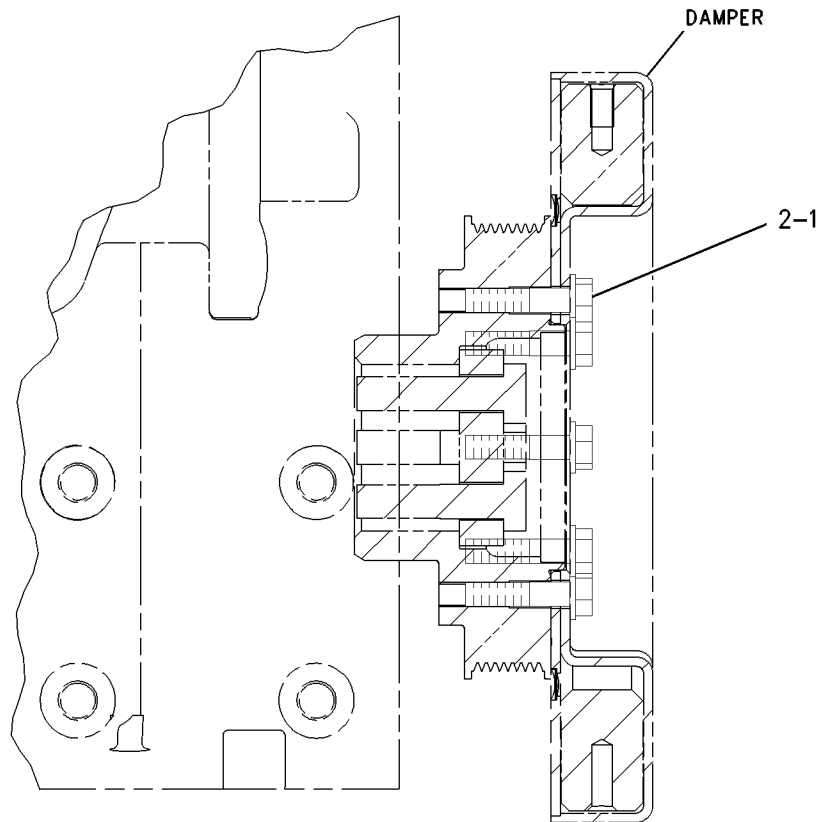

RIGHT SIDE VIEW

GRAPHIC #1

g00632979

BASIC ENGINE

194-9469 FASTENER GP-DAMPER

DAMPER/PULLEY

FOR USE WITH 194-9459-PAGE 67, 194-9458-PAGE 66. CANNOT BE USED WITH STUB SHAFT
AN ATTACHMENT

SMCS-1205

i01439852

NOTE	REF NO	GRAPHIC REF	PART NUMBER	QTY	PART NAME						SEE PAGE
					1	2	3	4	5	6 (PRODUCT LEVEL)	
M	1	1	6V-5815	8	BOLT (M10X1.5X75MM)						
	2	1	6V-5839	8	WASHER (11X21X2.5MM THK)						

M-METRIC PART

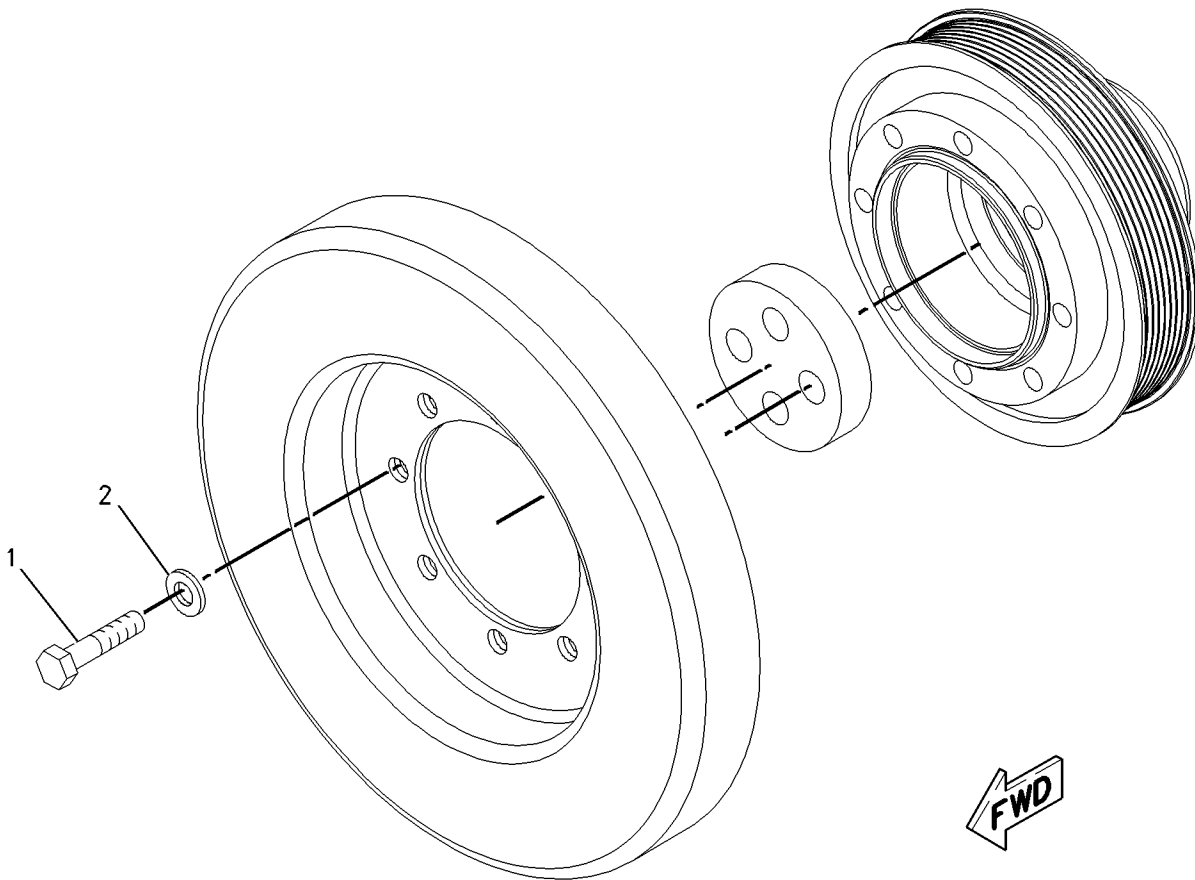

GRAPHIC #1

g00755201

BASIC ENGINE

132 - 1458 FASTENER GP - ENGINE MOUNTING

POSITIVE BUILD

FOR USE WITH REAR MOUNTING WHEN SHUTOFF IS NOT INSTALLED, 132-1455-PAGE 153,
132-1454-PAGE 152
AN ATTACHMENT

SMCS-1154

i00639720

NOTE	REF NO	GRAPHIC REF	PART NUMBER	QTY	PART NAME						SEE PAGE
					1	2	3	4	5	6 (PRODUCT LEVEL)	
M	1	1	6V-4429	2	BOLT (M16X2.0X40MM)						
	2	1	5P-8247	2	WASHER-HARD (3.5MM THK)						

M-METRIC PART

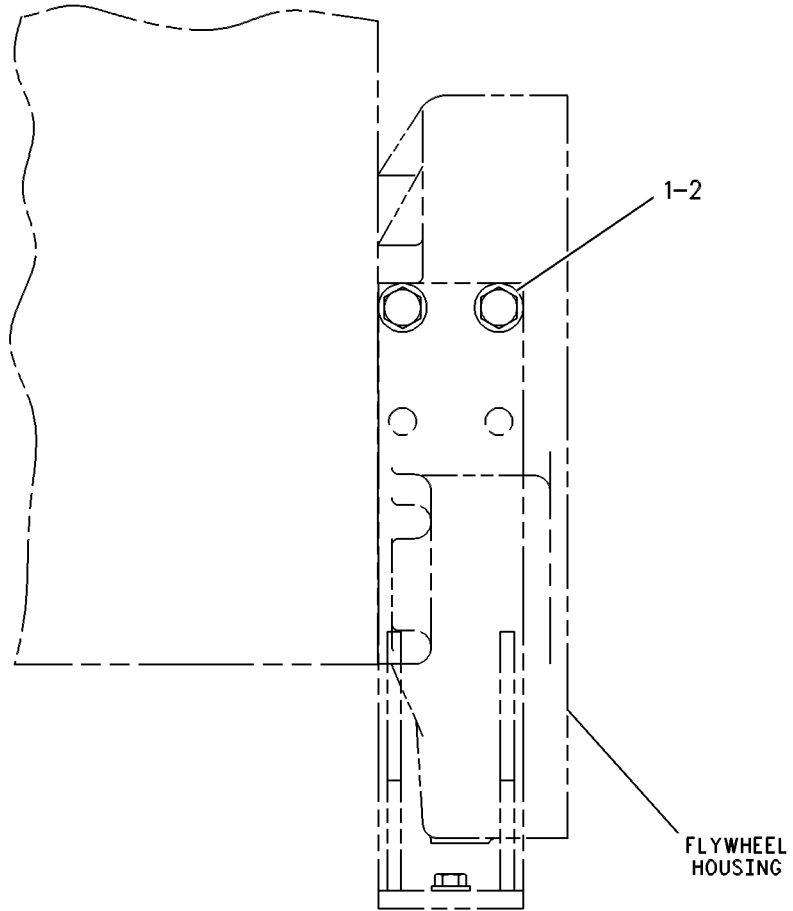

LEFT SIDE VIEW

GRAPHIC #1

g00257763

BASIC ENGINE

198-7629 FASTENER GP-FAN DRIVE FOR USE WITH 11 INCH FAN DRIVE HEIGHT, 194-9463-PAGE 88 AN ATTACHMENT

SMCS-1359

i01433120

NOTE	REF NO	GRAPHIC REF	PART NUMBER	QTY	PART NAME						SEE PAGE
					1	2	3	4	5	6 (PRODUCT LEVEL)	
M	1	1	8T-4183	4	BOLT (M12X1.75X40 MM)						
	2	1	8T-4223	5	WASHER-HARD (13.5X25.5X3MM THK)						
M	3	1	8T-4956	1	BOLT (M12X1.75X35MM)						

M-METRIC PART

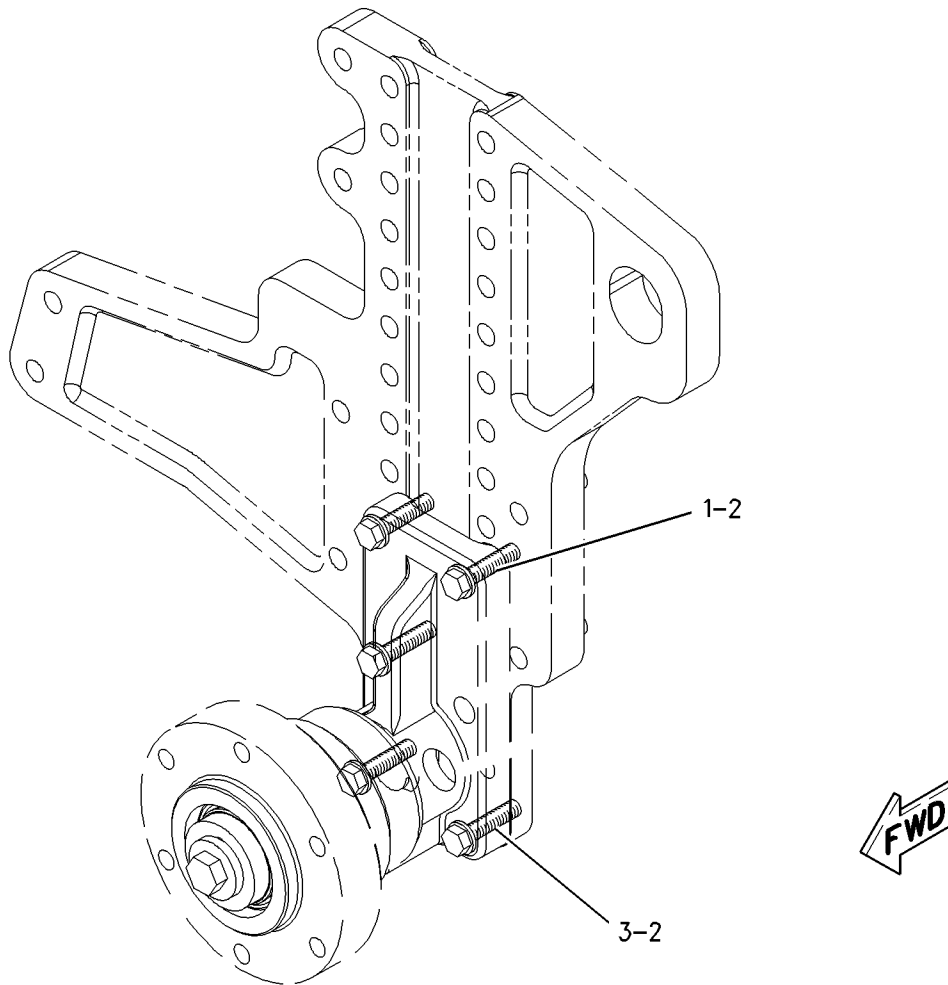

GRAPHIC #1

g00751432

BASIC ENGINE

198-7630 FASTENER GP-FAN DRIVE FOR USE WITH 12 INCH FAN DRIVE HEIGHT, 194-9463-PAGE 88 AN ATTACHMENT

SMCS-1359

i01433170

NOTE	REF NO	GRAPHIC REF	PART NUMBER	QTY	PART NAME						SEE PAGE
					1	2	3	4	5	6 (PRODUCT LEVEL)	
M	1	1	8T-4183	5	BOLT (M12X1.75X40 MM)						
	2	1	8T-4223	6	WASHER-HARD (13.5X25.5X3MM THK)						
M	3	1	8T-4956	1	BOLT (M12X1.75X35MM)						

M-METRIC PART

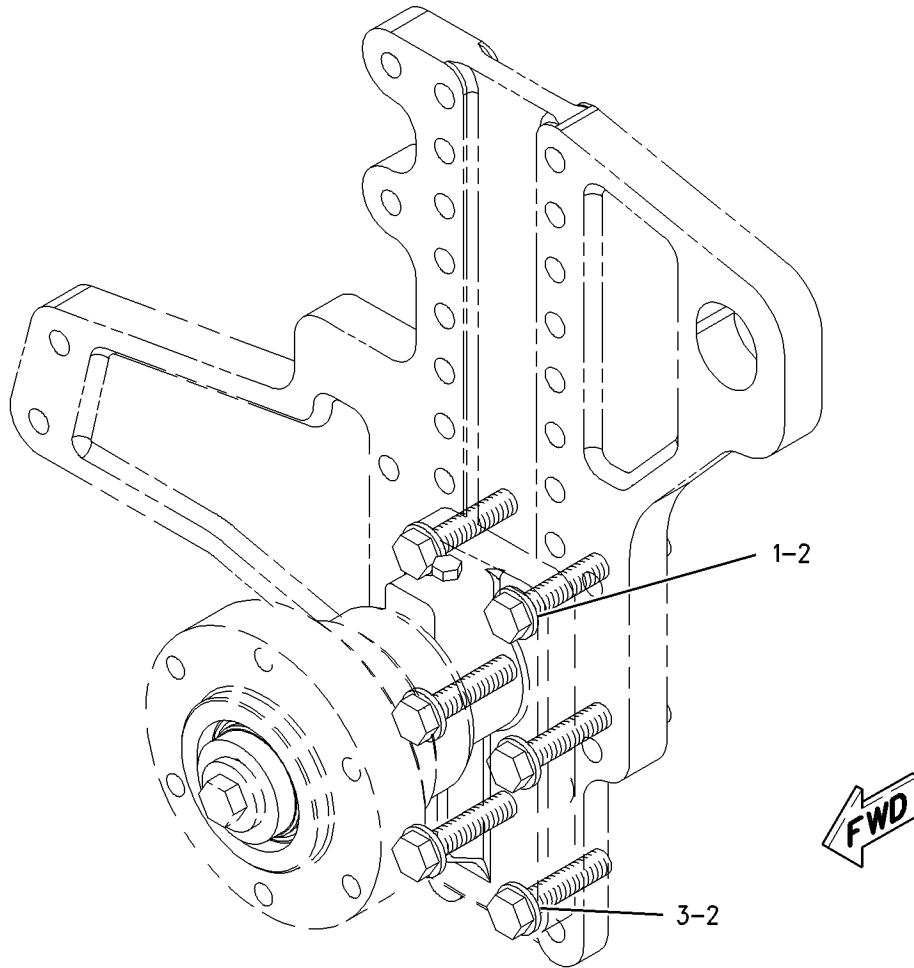

GRAPHIC #1

g00751566

BASIC ENGINE

198-7631 FASTENER GP-FAN DRIVE FOR USE WITH 13 INCH FAN DRIVE HEIGHT, 194-9463-PAGE 88 AN ATTACHMENT

SMCS-1359

i01433176

NOTE	REF NO	GRAPHIC REF	PART NUMBER	QTY	PART NAME						SEE PAGE
					1	2	3	4	5	6 (PRODUCT LEVEL)	
M	1	1	8T-4183	5	BOLT (M12X1.75X40 MM)						
	2	1	8T-4223	6	WASHER-HARD (13.5X25.5X3MM THK)						
M	3	1	8T-4956	1	BOLT (M12X1.75X35MM)						

M-METRIC PART

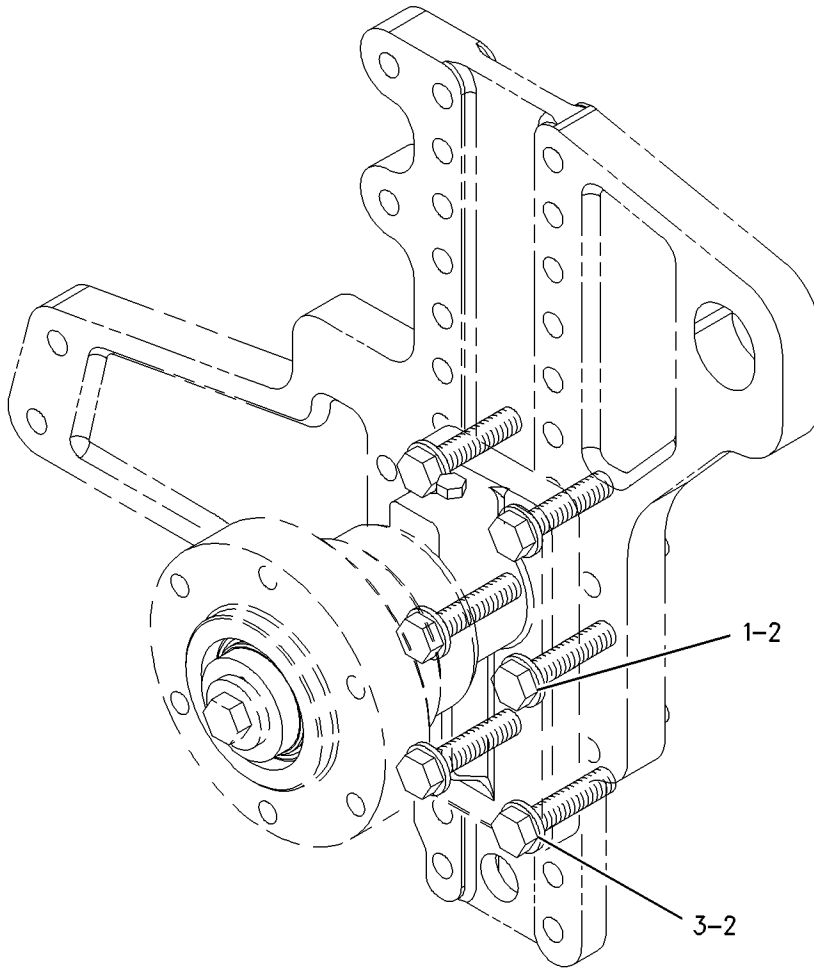

GRAPHIC #1

g00751577

BASIC ENGINE

198 - 7632 FASTENER GP - FAN DRIVE FOR USE WITH 14 INCH FAN DRIVE HEIGHT, 194-9463-PAGE 88 AN ATTACHMENT

SMCS - 1359

i01433180

NOTE	REF NO	GRAPHIC REF	PART NUMBER	QTY	PART NAME						SEE PAGE
					1	2	3	4	5	6 (PRODUCT LEVEL)	
M	1	1	8T-4183	5	BOLT (M12X1.75X40 MM)						
	2	1	8T-4223	5	WASHER-HARD (13.5X25.5X3MM THK)						

M-METRIC PART

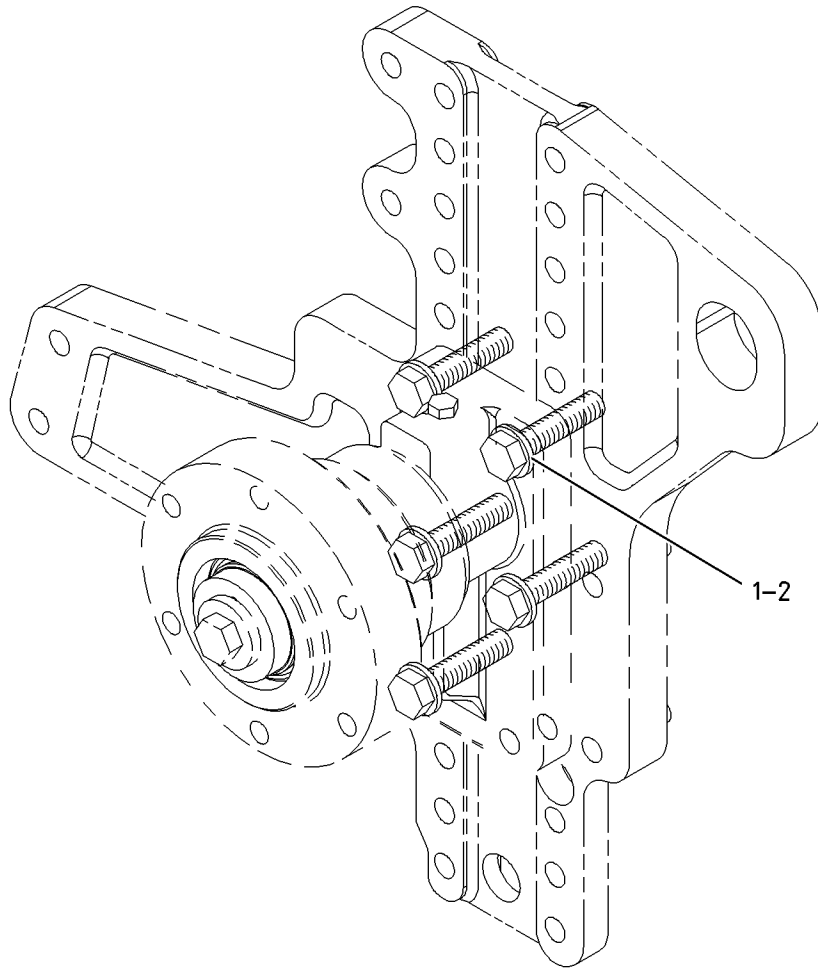

GRAPHIC #1

g00751584

BASIC ENGINE

198-7633 FASTENER GP-FAN DRIVE FOR USE WITH 15 INCH FAN DRIVE HEIGHT, 194-9463-PAGE 88 AN ATTACHMENT

SMCS-1359

i01433189

NOTE	REF NO	GRAPHIC REF	PART NUMBER	QTY	PART NAME						SEE PAGE
					1	2	3	4	5	6 (PRODUCT LEVEL)	
M	1	1	8T-4183	6	BOLT (M12X1.75X40 MM)						
	2	1	8T-4223	6	WASHER-HARD (13.5X25.5X3MM THK)						

M-METRIC PART

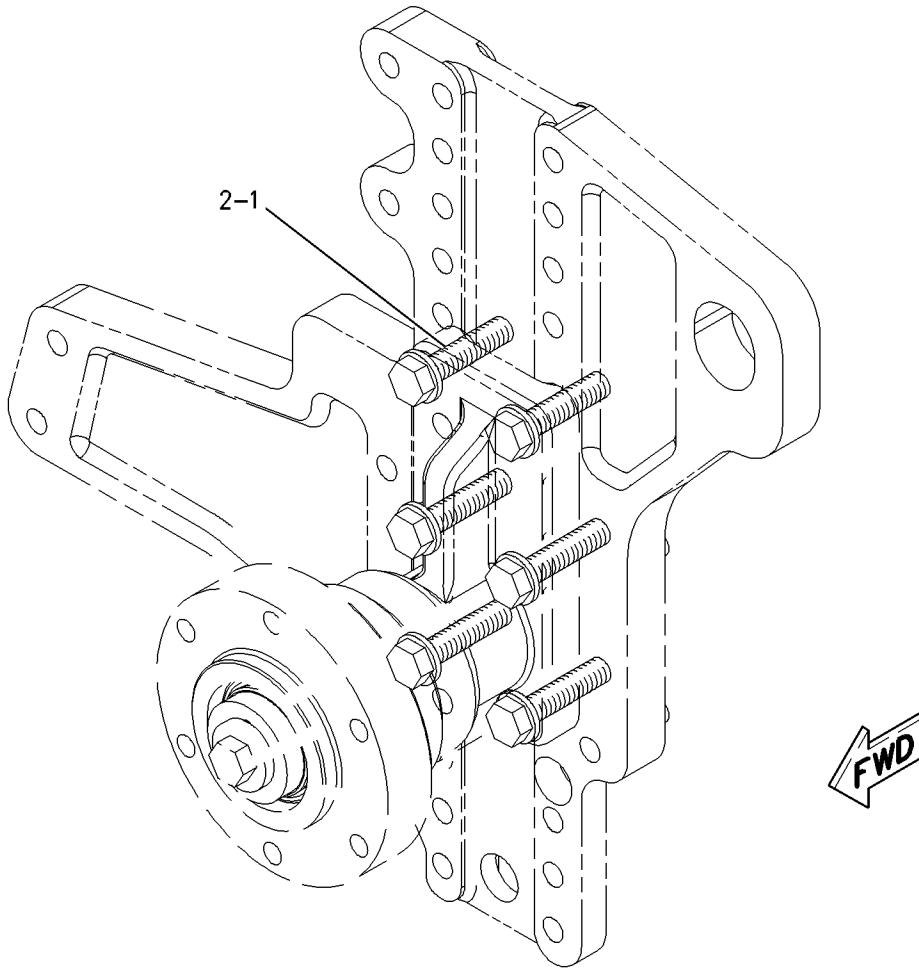

GRAPHIC #1

g00751480

BASIC ENGINE

198-7634 FASTENER GP-FAN DRIVE FOR USE WITH 16 INCH FAN DRIVE HEIGHT, 194-9463-PAGE 88 AN ATTACHMENT

SMCS-1359

i01433192

NOTE	REF NO	GRAPHIC REF	PART NUMBER	QTY	PART NAME						SEE PAGE
					1	2	3	4	5	6 (PRODUCT LEVEL)	
M	1	1	8T-4183	6	BOLT (M12X1.75X40 MM)						
	2	1	8T-4223	6	WASHER-HARD (13.5X25.5X3MM THK)						

M-METRIC PART

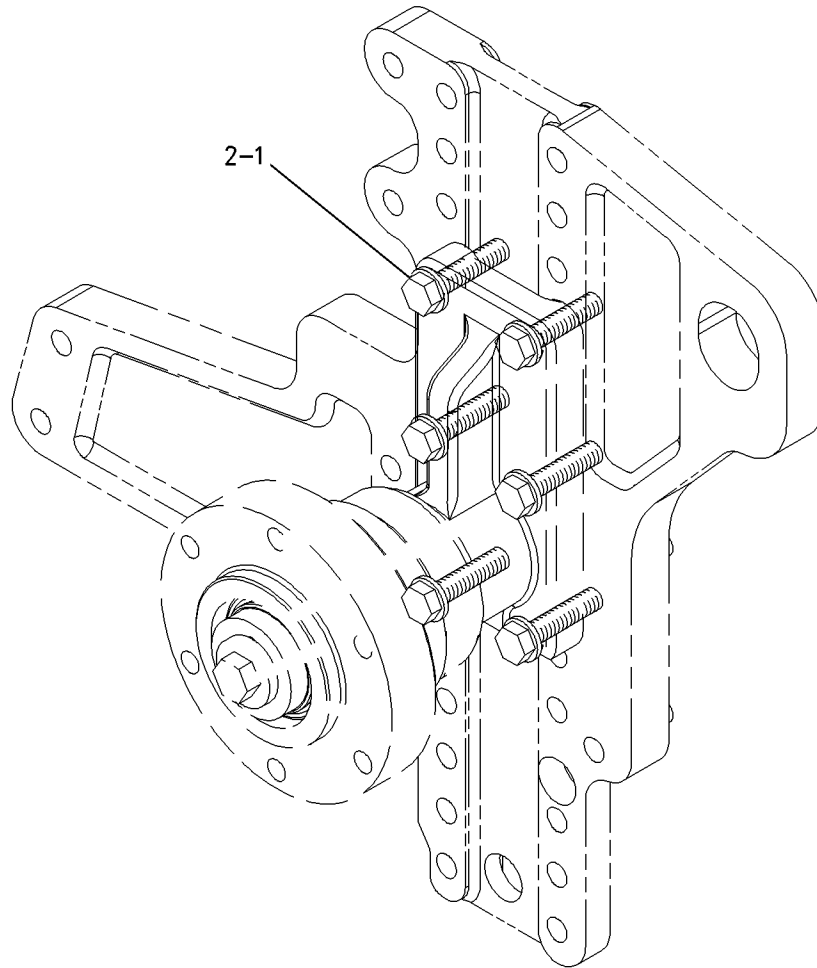

GRAPHIC #1

g00751492

BASIC ENGINE

198 - 7635 FASTENER GP - FAN DRIVE FOR USE WITH 17 INCH FAN DRIVE HEIGHT, 194-9463-PAGE 88 AN ATTACHMENT

SMCS - 1359

i01433196

NOTE	REF NO	GRAPHIC REF	PART NUMBER	QTY	PART NAME						SEE PAGE
					1	2	3	4	5	6 (PRODUCT LEVEL)	
M	1	1	8T-4183	6	BOLT (M12X1.75X40 MM)						
	2	1	8T-4223	6	WASHER-HARD (13.5X25.5X3MM THK)						

M-METRIC PART

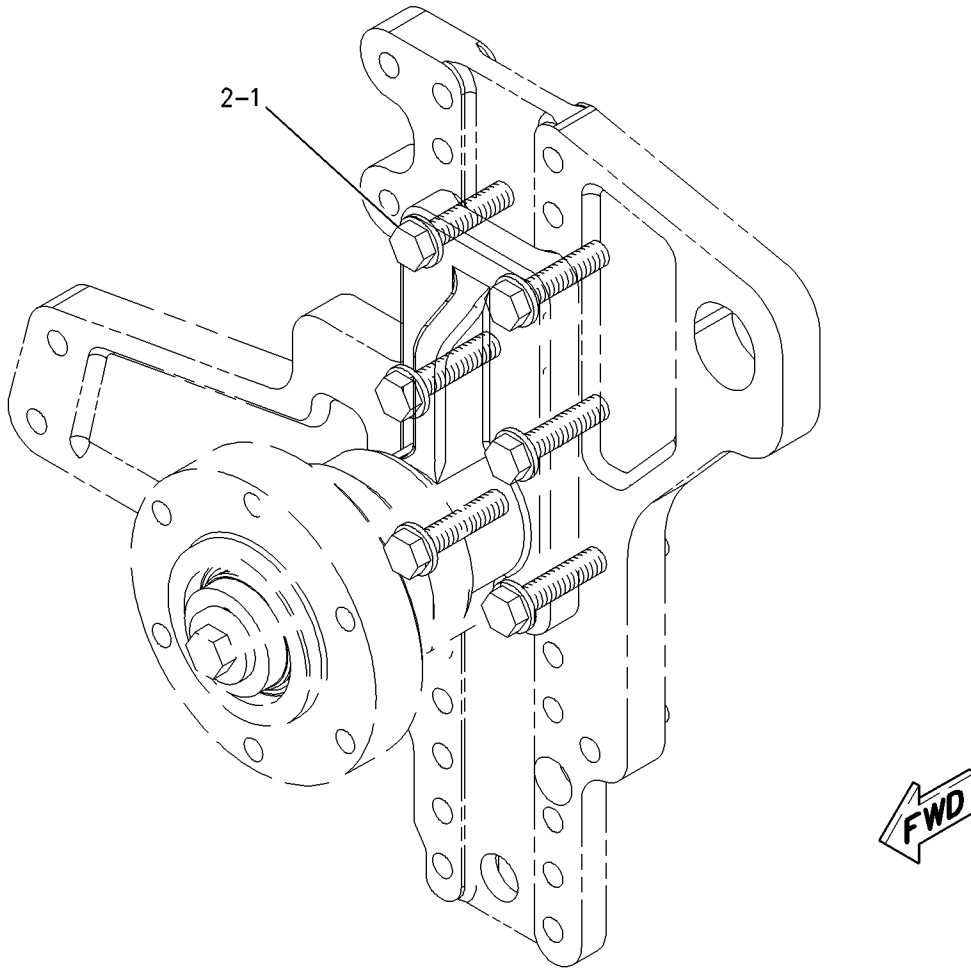

GRAPHIC #1

g00751503

BASIC ENGINE

198-7636 FASTENER GP-FAN DRIVE FOR USE WITH 18 INCH FAN DRIVE HEIGHT, 194-9463-PAGE 88 AN ATTACHMENT

SMCS-1359

i01433203

NOTE	REF NO	GRAPHIC REF	PART NUMBER	QTY	PART NAME						SEE PAGE
					1	2	3	4	5	6 (PRODUCT LEVEL)	
M	1	1	8T-4183	6	BOLT (M12X1.75X40 MM)						
	2	1	8T-4223	6	WASHER-HARD (13.5X25.5X3MM THK)						

M-METRIC PART

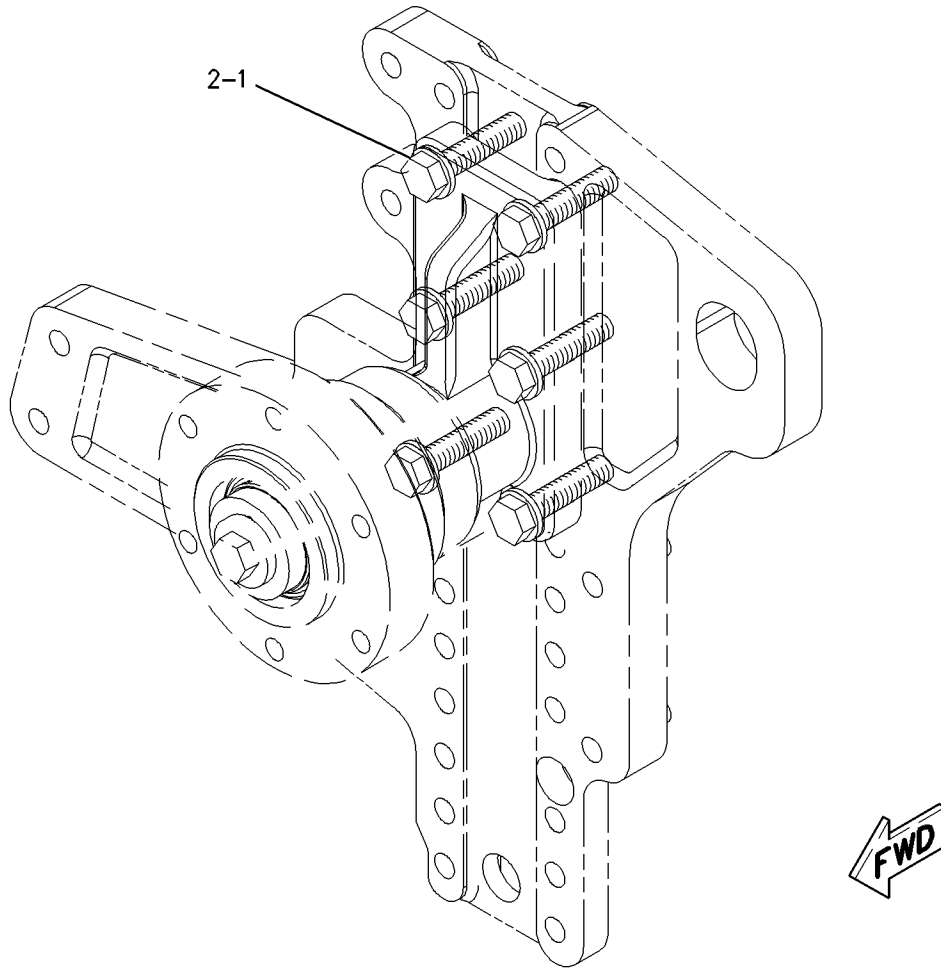

GRAPHIC #1

g00751521

BASIC ENGINE

198-7637 FASTENER GP-FAN DRIVE FOR USE WITH 19 INCH FAN DRIVE HEIGHT, 194-9463-PAGE 88 AN ATTACHMENT

SMCS-1359

i01433228

NOTE	REF NO	GRAPHIC REF	PART NUMBER	QTY	PART NAME						SEE PAGE
					1	2	3	4	5	6 (PRODUCT LEVEL)	
M	1	1	8T-4183	6	BOLT (M12X1.75X40 MM)						
	2	1	8T-4223	6	WASHER-HARD (13.5X25.5X3MM THK)						

M-METRIC PART

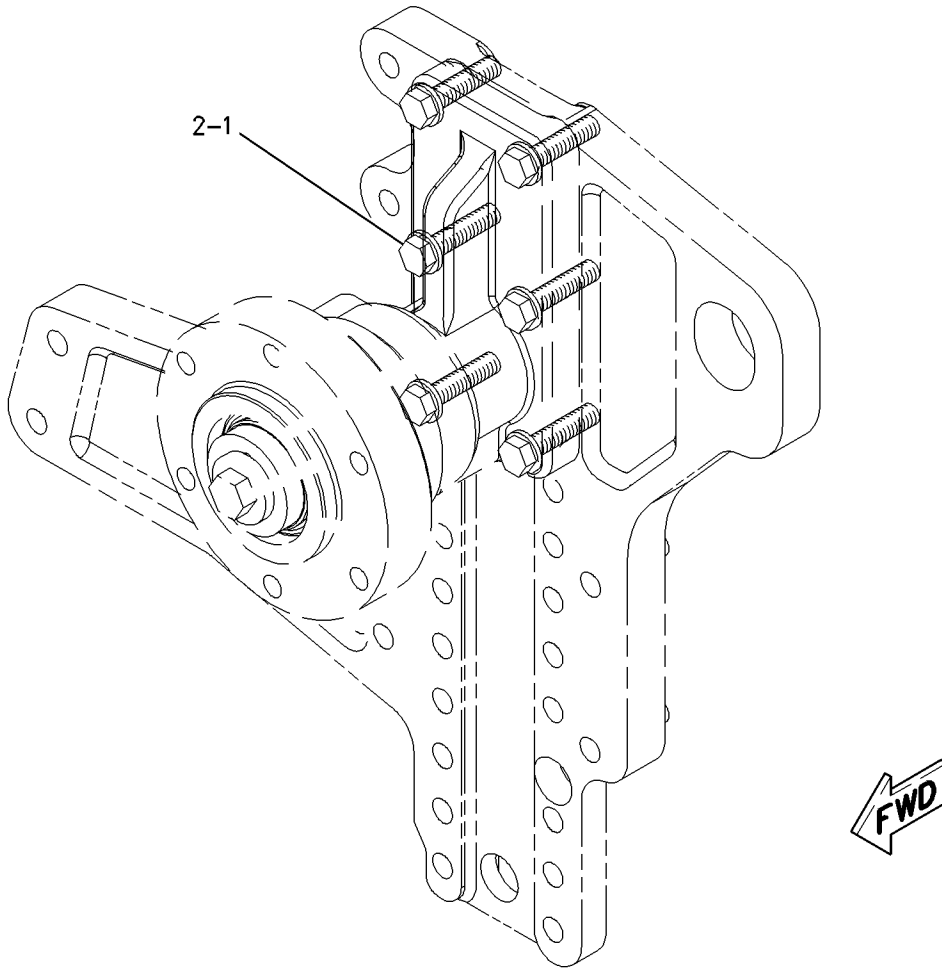

GRAPHIC #1

g00751526

BASIC ENGINE

198-7638 FASTENER GP-FAN DRIVE FOR USE WITH 20 INCH FAN DRIVE HEIGHT, 194-9463-PAGE 88 AN ATTACHMENT

SMCS-1359

i01433233

NOTE	REF NO	GRAPHIC REF	PART NUMBER	QTY	PART NAME						SEE PAGE
					1	2	3	4	5	6 (PRODUCT LEVEL)	
M	1	1	8T-4183	6	BOLT (M12X1.75X40 MM)						
	2	1	8T-4223	6	WASHER-HARD (13.5X25.5X3MM THK)						

M-METRIC PART

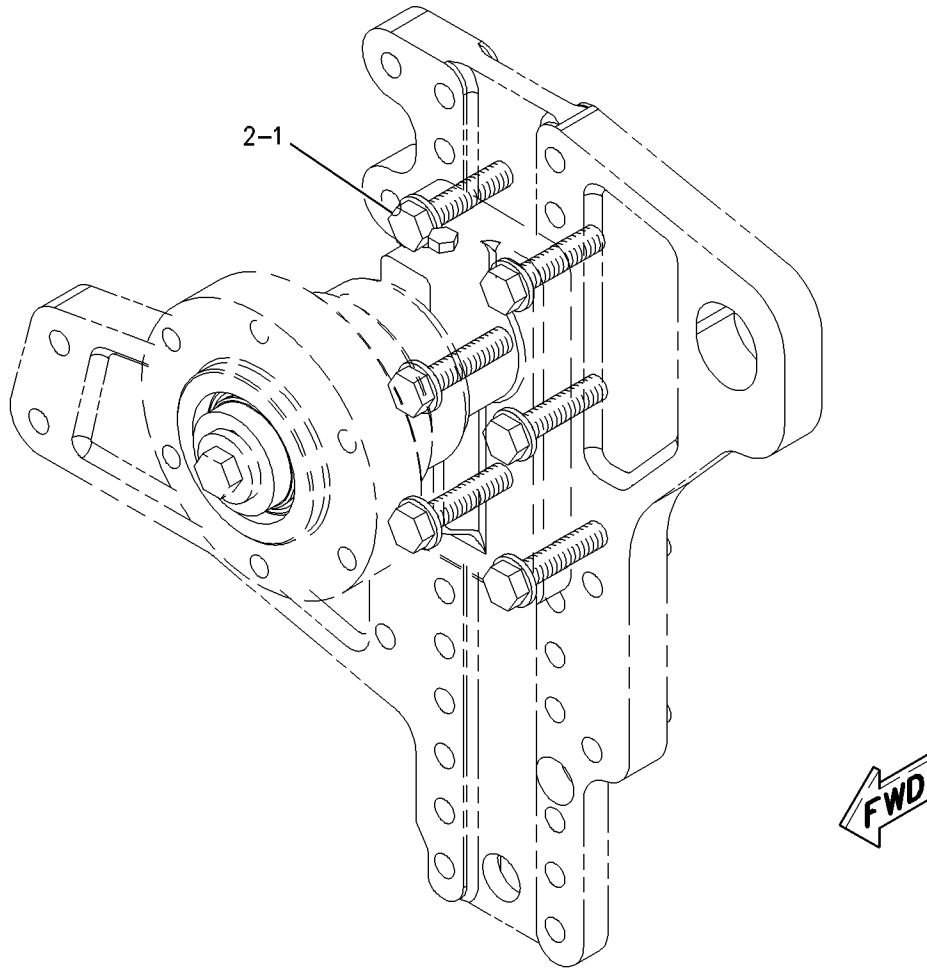

GRAPHIC #1

g00751529

BASIC ENGINE

198-7639 FASTENER GP-FAN DRIVE FOR USE WITH 21 INCH FAN DRIVE HEIGHT, 194-9463-PAGE 88 AN ATTACHMENT

SMCS-1359

i01433239

NOTE	REF NO	GRAPHIC REF	PART NUMBER	QTY	PART NAME						SEE PAGE
					1	2	3	4	5	6 (PRODUCT LEVEL)	
M	1	1	8T-4183	6	BOLT (M12X1.75X40 MM)						
	2	1	8T-4223	6	WASHER-HARD (13.5X25.5X3MM THK)						

M-METRIC PART

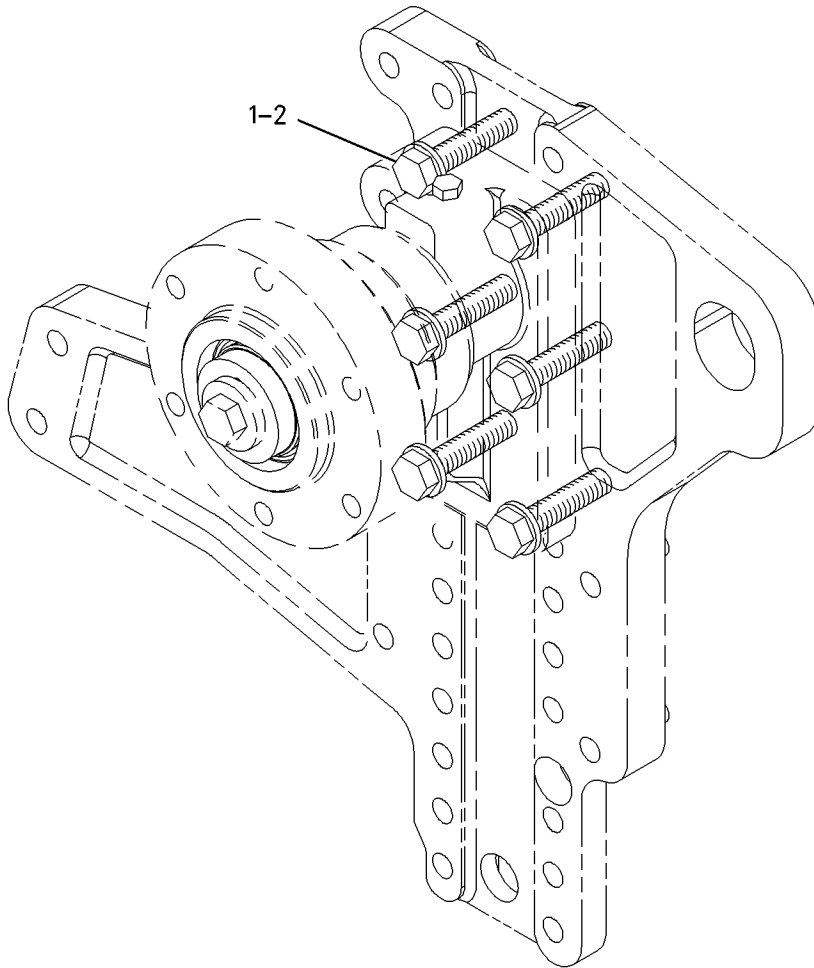

GRAPHIC #1

g00751556

BASIC ENGINE

198-7640 FASTENER GP-FAN DRIVE FOR USE WITH 22 INCH FAN DRIVE HEIGHT, 194-9463-PAGE 88 AN ATTACHMENT

SMCS-1359

i01433260

NOTE	REF NO	GRAPHIC REF	PART NUMBER	QTY	PART NAME						SEE PAGE
					1	2	3	4	5	6 (PRODUCT LEVEL)	
M	1	1	8T-4183	6	BOLT (M12X1.75X40 MM)						
	2	1	8T-4223	6	WASHER-HARD (13.5X25.5X3MM THK)						

M-METRIC PART

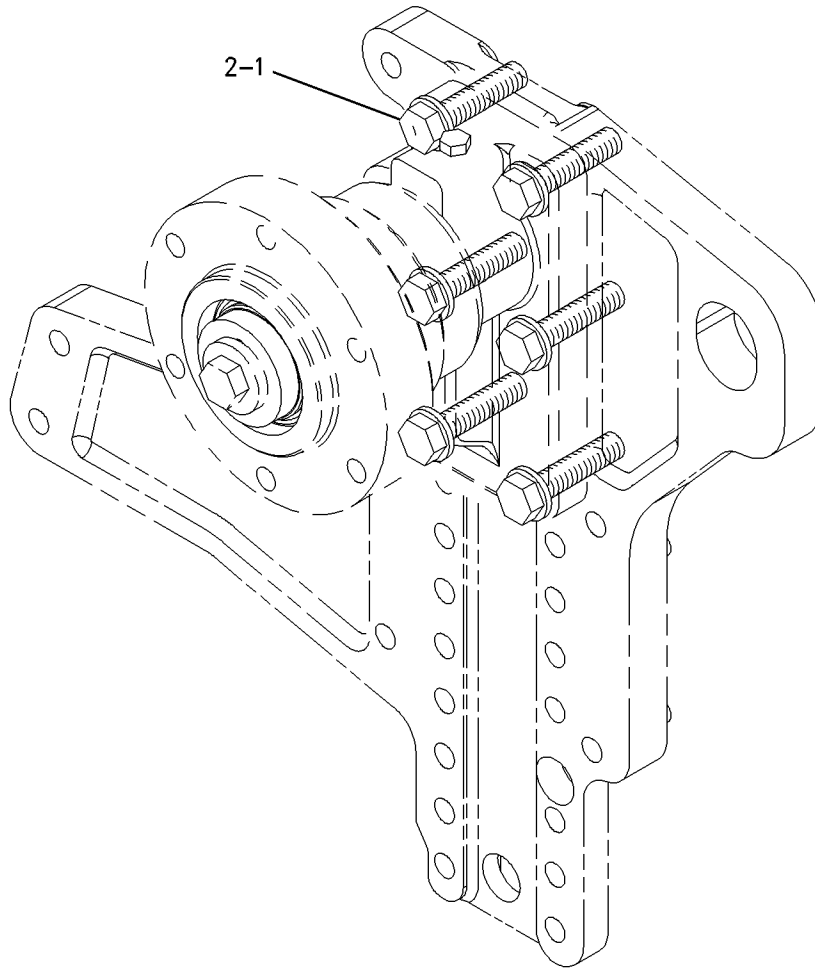

GRAPHIC #1

g00751562

BASIC ENGINE

121-8786 FASTENER GP-FLYWHEEL FOR USE WITH AUTOMATIC TRANSMISSION AN ATTACHMENT

SMCS-1156

i01438462

NOTE	REF NO	GRAPHIC REF	PART NUMBER	QTY	PART NAME						SEE PAGE
					1	2	3	4	5	6 (PRODUCT LEVEL)	
	1	1	3E-3213	1	PIN-SPRING						

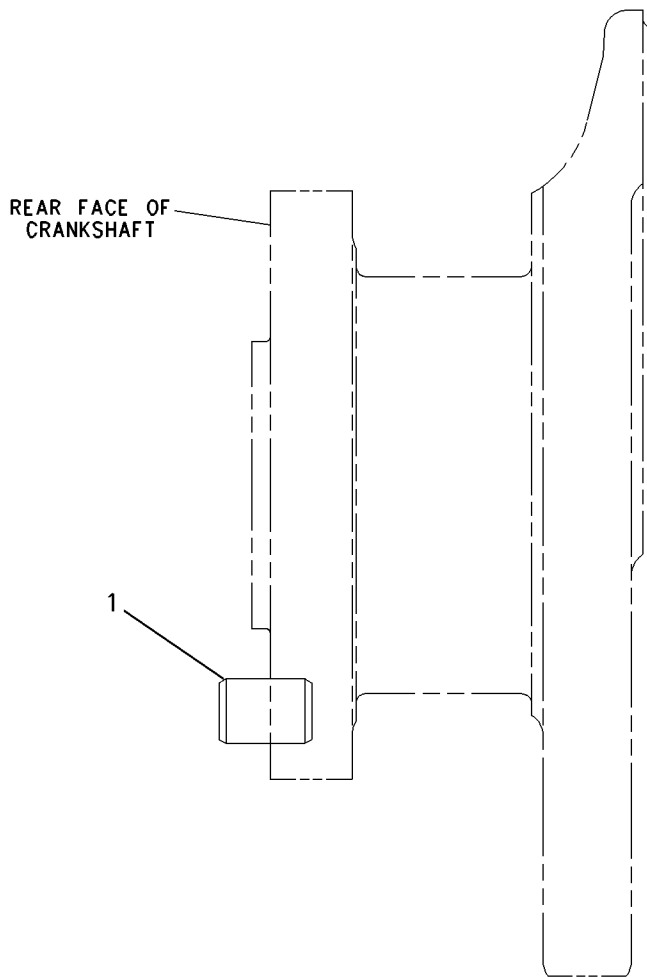

GRAPHIC #1

g00753603

BASIC ENGINE

116-4556 FASTENER GP-FRONT HOUSING

CANNOT BE USED WITH 132-2022-PAGE 200, FRONT ENGINE SUPPORT
ALSO AN ATTACHMENT

SMCS-1151, 1162

i01427276

NOTE	REF NO	GRAPHIC REF	PART NUMBER	QTY	PART NAME						SEE PAGE
					1	2	3	4	5	6 (PRODUCT LEVEL)	
M	1	1	6V-8336	6	BOLT (M12X1.75X70MM)						
		1	5P-8245	6	WASHER-HARD (13.5X25.5X3MM THK)						

M-METRIC PART

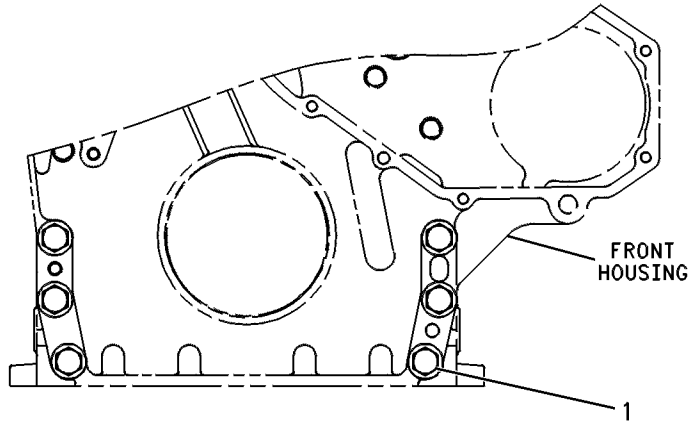

FRONT VIEW

GRAPHIC #1

g00244671

BASIC ENGINE

154-7192 FASTENER GP - FRONT HOUSING

FOR USE WITH FRONT COVER, NO STUDS, SHORT FRONT END
AN ATTACHMENT

SMCS-1151, 1162

i01373115

NOTE	REF NO	GRAPHIC REF	PART NUMBER	QTY	PART NAME						SEE PAGE
					1	2	3	4	5	6 (PRODUCT LEVEL)	
M	1	1	6V-2317	5	BOLT (M8X1.25X30MM)						
M	2	1	9X-2098	1	STUDBOLT (M8X1.25X67.75MM OAL)						
	3	1	8T-4224	1	WASHER-HARD (8.8X16X2MM THK)						
M	4	1	8T-0100	1	BOLT (M8X1.25X60MM)						

M-METRIC PART

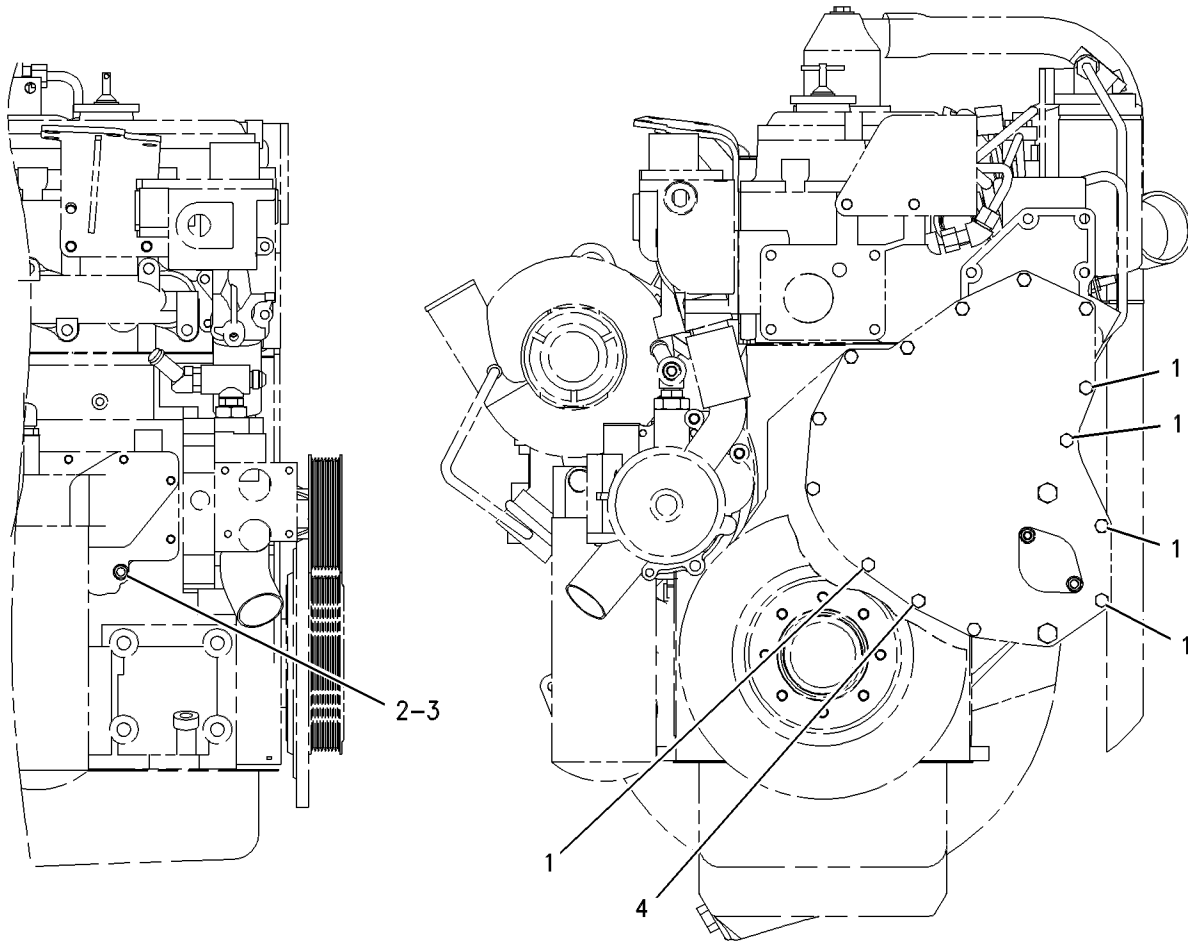

RIGHT SIDE VIEW

FRONT VIEW

GRAPHIC #1

g00441463

BASIC ENGINE

166-1788 FASTENER GP-FRONT HOUSING

CANNOT BE USED WITH AIR COMPRESSOR

ALSO AN ATTACHMENT

SMCS-1151, 1162

i01225865

NOTE	REF NO	GRAPHIC REF	PART NUMBER	QTY	PART NAME						SEE PAGE
					1	2	3	4	5	6 (PRODUCT LEVEL)	
M	1	1	6V-2317	5	BOLT (M8X1.25X30MM)						
M	2	1	8T-0100	1	BOLT (M8X1.25X60MM)						

M-METRIC PART

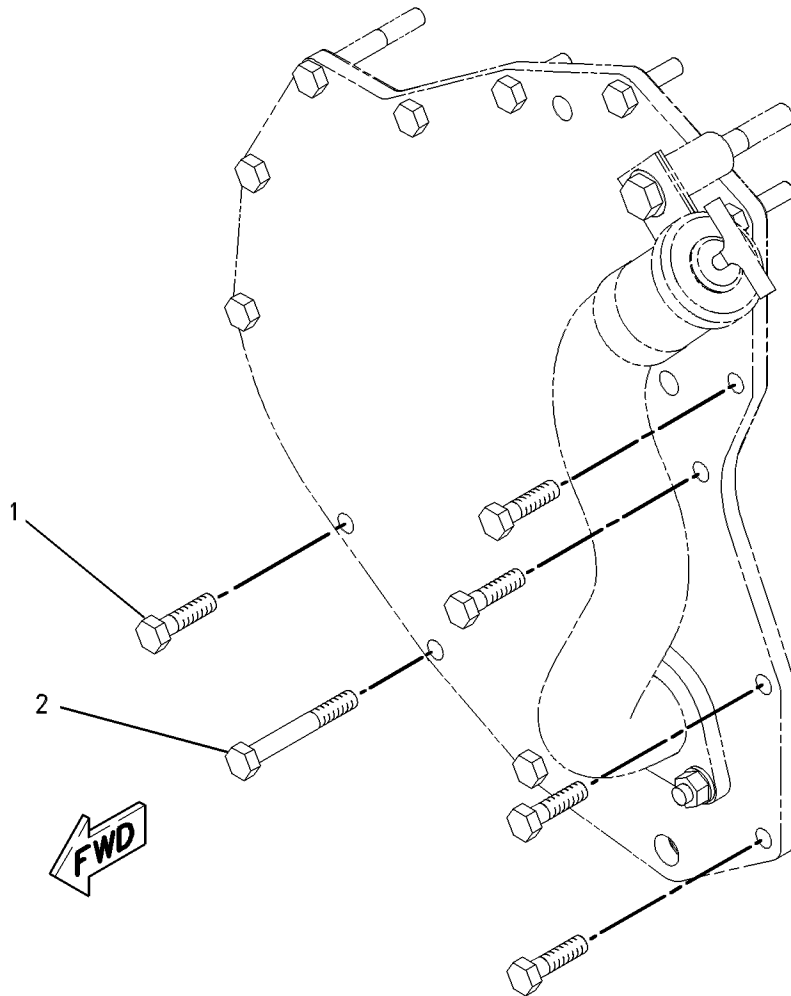

MOUNTED TO FRONT
TIMING COVER

GRAPHIC #1

g00628156

BASIC ENGINE

113-6170 FASTENER GP-LIFTING

REAR

CANNOT BE USED WITH REMOTE FUEL FILTER
ALSO AN ATTACHMENT

SMCS-1122

i01569044

NOTE	REF NO	GRAPHIC REF	PART NUMBER	QTY	PART NAME						SEE PAGE
					1	2	3	4	5	6 (PRODUCT LEVEL)	
	1	1	8T-4121	3	WASHER-HARD (11X21X2.5MM THK)						
M	2	1	8T-4136	3	BOLT (M10X1.5X25MM)						

M-METRIC PART

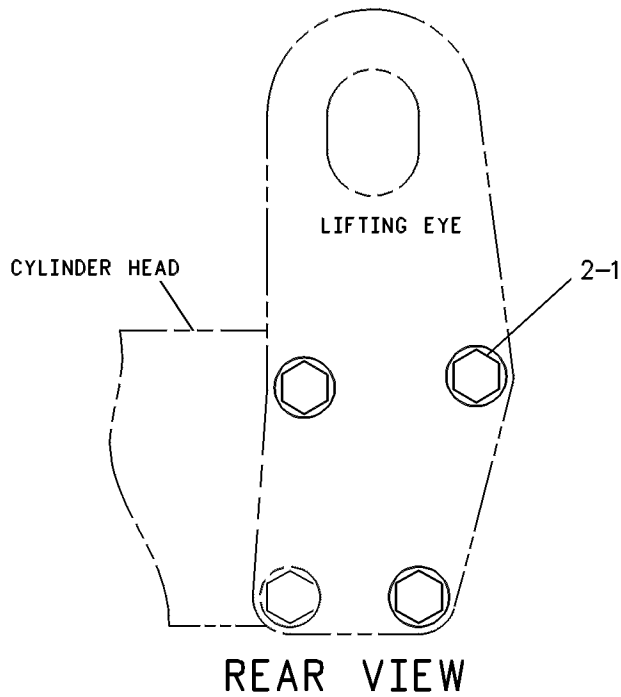

GRAPHIC #1

g00246972

BASIC ENGINE

117-3477 FASTENER GP-LIFTING

FRONT
CANNOT BE USED WITH FAN DRIVE
AN ATTACHMENT

SMCS-1122

i00638180

NOTE	REF NO	GRAPHIC REF	PART NUMBER	QTY	PART NAME						SEE PAGE
					1	2	3	4	5	6 (PRODUCT LEVEL)	
M	1	1	6V-4248	4	BOLT (M10X1.50X25MM)						
	2	1	6V-5839	4	WASHER (2.5MM THK)						

M-METRIC PART

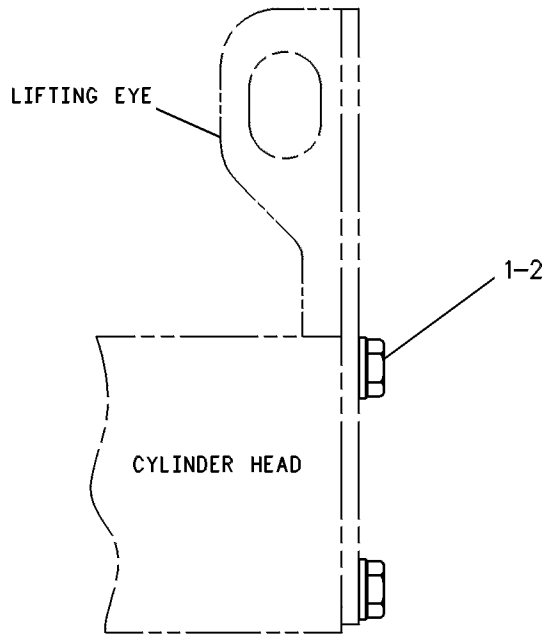

RIGHT SIDE VIEW

GRAPHIC #1

g00247017

BASIC ENGINE

197-8100 FASTENER GP-LIFTING

FOR USE WITH ALTERNATOR GROUP, "C" SIZE BELT. CANNOT BE USED WITH FAN DRIVE
SUPPORT BRACKET
AN ATTACHMENT

SMCS-1122

i01436060

NOTE	REF NO	GRAPHIC REF	PART NUMBER	QTY	PART NAME						SEE PAGE
					1	2	3	4	5	6 (PRODUCT LEVEL)	
M	1	1	6V-4248	3	BOLT (M10X1.50X25MM)						
	2	1	6V-5839	3	WASHER (11X21X2.5MM THK)						

M-METRIC PART

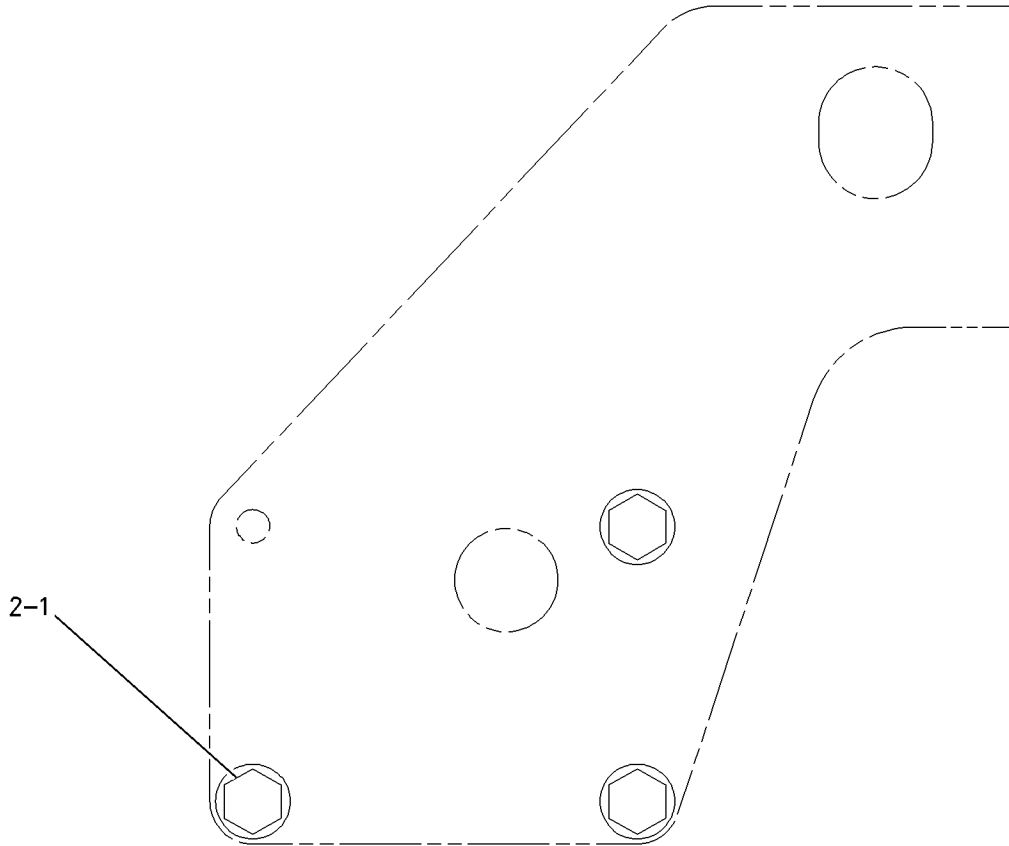

FRONT VIEW

GRAPHIC #1

g00753914

BASIC ENGINE

117-2747 FLANGE GP-OUTPUT SHAFT

DANA 1350 AND 1410 COUPLING

AN ATTACHMENT

SMCS-1014

i01102495

NOTE	REF NO	GRAPHIC REF	PART NUMBER	QTY	PART NAME						SEE PAGE
					1	2	3	4	5	6 (PRODUCT LEVEL)	
	1	1	7C-6496	1	FLANGE						
	2	1	5V-7190	1	WASHER-HARD (6MM THK)						
	3	1	0L-1351	1	BOLT (3/8-16X.875IN)						

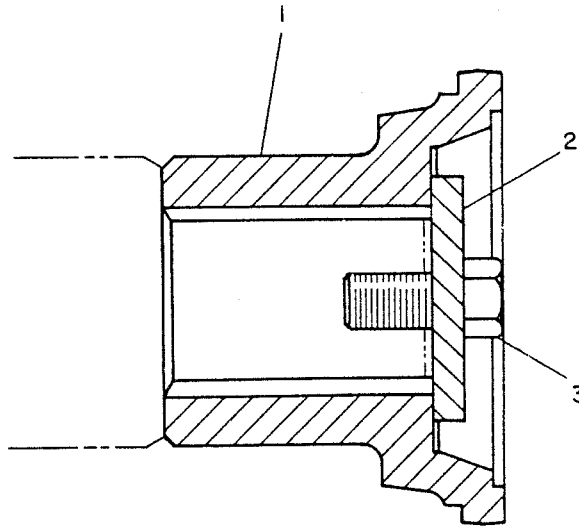

GRAPHIC #1

g00185991

BASIC ENGINE

7E-0519 FLYWHEEL GP AN ATTACHMENT

SMCS-1156

i01451626

NOTE	REF NO	GRAPHIC REF	PART NUMBER	QTY	PART NAME						SEE PAGE
					1	2	3	4	5	6 (PRODUCT LEVEL)	
	1	1	160-8230	1	FLYWHEEL AS						
		1	7W-5095	1	GEAR-FLYWHEEL (134 TEETH)						
	2	1	5P-8245	8	WASHER-HARD (13.5X25.5X3MM THK)						
M	3	1	7X-3344	8	BOLT						

M-METRIC PART

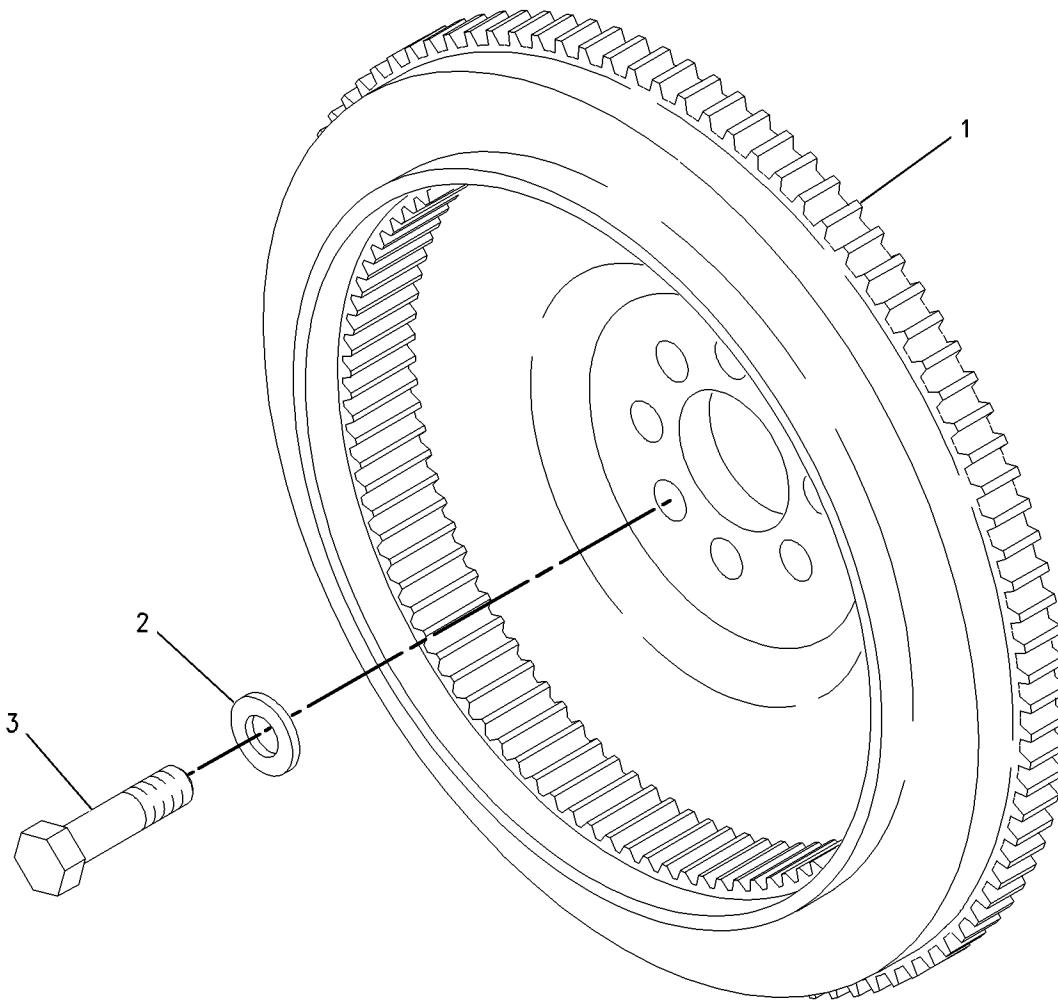

GRAPHIC #1

g00759559

BASIC ENGINE

100-6578 FLYWHEEL GP FOR USE WITH SAE#1 FLYWHEEL HOUSING AN ATTACHMENT

SMCS-1156

i00644698

NOTE	REF NO	GRAPHIC REF	PART NUMBER	QTY	PART NAME						SEE PAGE
					1	2	3	4	5	6 (PRODUCT LEVEL)	
	1	1	5P-8245	8	WASHER (3MM THK)						
M	2	1	7X-3343	8	BOLT-LOCKING						
	3	1	140-8056	1	FLYWHEEL AS						
	4	1	6I-2997	1	GEAR (156 TEETH)						
	5	1	3E-3213	1	PIN-SPRING						

M-METRIC PART

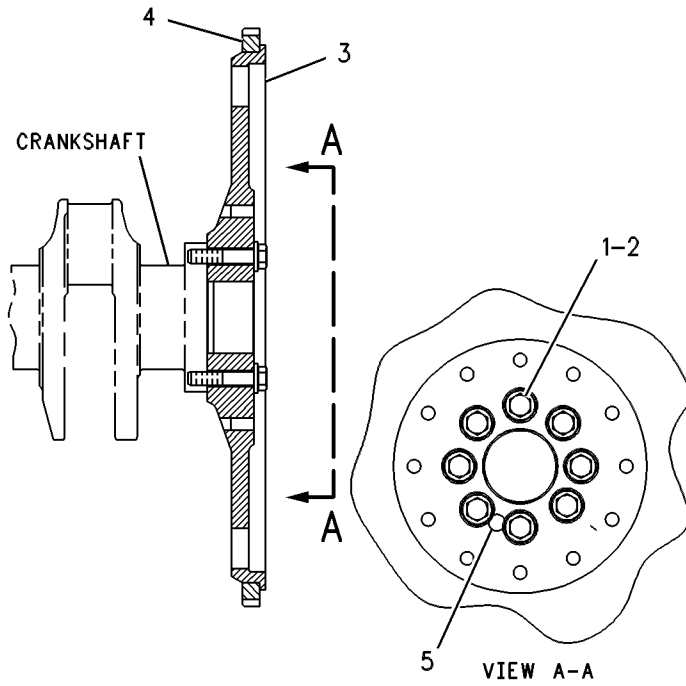

GRAPHIC #1

g00268723

BASIC ENGINE

122-8933 FLYWHEEL GP FOR USE WITH SAE #2 FLYWHEEL HOUSING AN ATTACHMENT

SMCS-1156

i00811336

NOTE	REF NO	GRAPHIC REF	PART NUMBER	QTY	PART NAME						SEE PAGE
					1	2	3	4	5	6 (PRODUCT LEVEL)	
	1	1	3E-3213	1	PIN-SPRING						
M	2	1	7X-3350	8	BOLT-LOCKING (M12X1.75X35 MM)						
	3	1	5P-8245	8	WASHER (3MM THK)						
	4	1	126-5875	1	FLYWHEEL AS						
		1	7W-5095	1	GEAR-FLYWHEEL (134 TEETH)						

M-METRIC PART

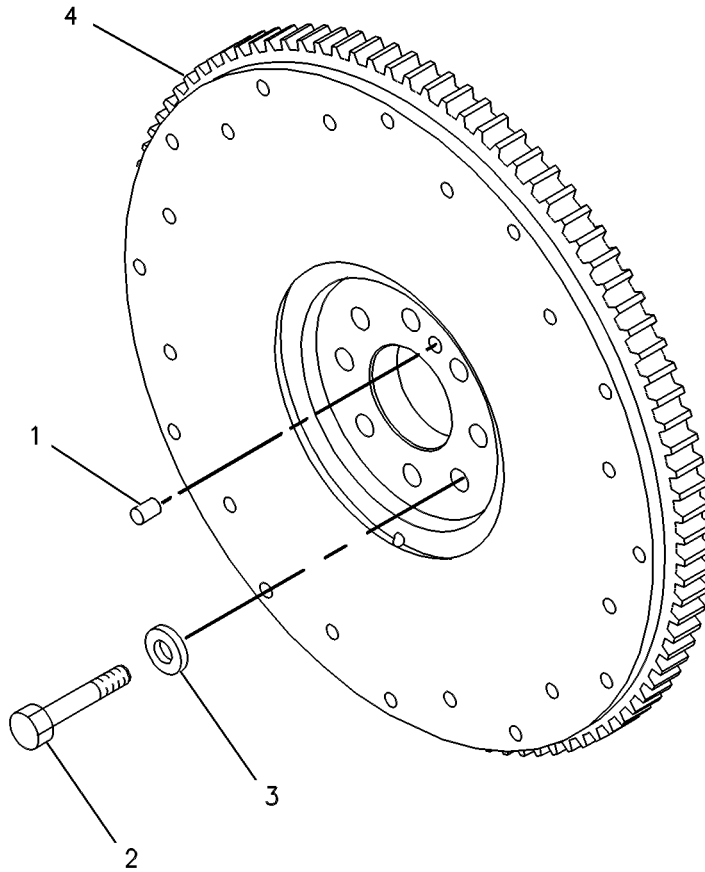

GRAPHIC #1

g00256328

BASIC ENGINE

180-0127 FLYWHEEL GP

SAE # 2

FOR USE WITH 117-5118—PAGE 133
AN ATTACHMENT

SMCS-1156

i01211370

NOTE	REF NO	GRAPHIC REF	PART NUMBER	QTY	PART NAME						SEE PAGE
					1	2	3	4	5	6 (PRODUCT LEVEL)	
	1	1	160-8195	1	FLYWHEEL AS						
		1	7W-5095	1	GEAR-FLYWHEEL (134 TEETH)						
	2	1	3E-3213	1	PIN-SPRING						
	3	1	5P-8245	8	WASHER-HARD (3MM THK)						
M	4	1	6V-8197	8	BOLT (M12X1.75X40MM)						

M-METRIC PART

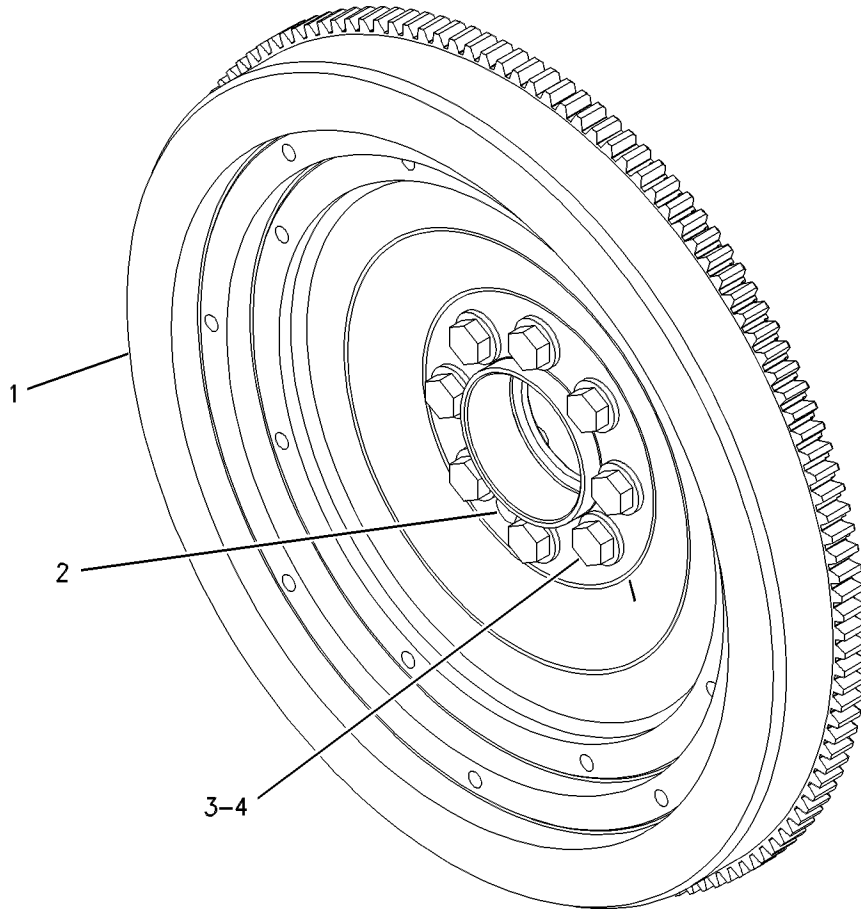

GRAPHIC #1

g00647497

BASIC ENGINE

186-5880 FLYWHEEL GP

72MM (2.835 IN) DIAMETER

AN ATTACHMENT

SMCS-1156

i01496202

NOTE	REF NO	GRAPHIC REF	PART NUMBER	QTY	PART NAME						SEE PAGE
					1	2	3	4	5	6 (PRODUCT LEVEL)	
	1	1	202-2381	1	FLYWHEEL AS						
		1	6I-2997	1	GEAR (156 TEETH)						
M	2	1	7X-3343	8	BOLT-LOCKING						
	3	1	5P-7213	8	WASHER-HARD (13.5X20.5X2MM THK)						
	4	1	3E-3213	1	PIN-SPRING						

M-METRIC PART

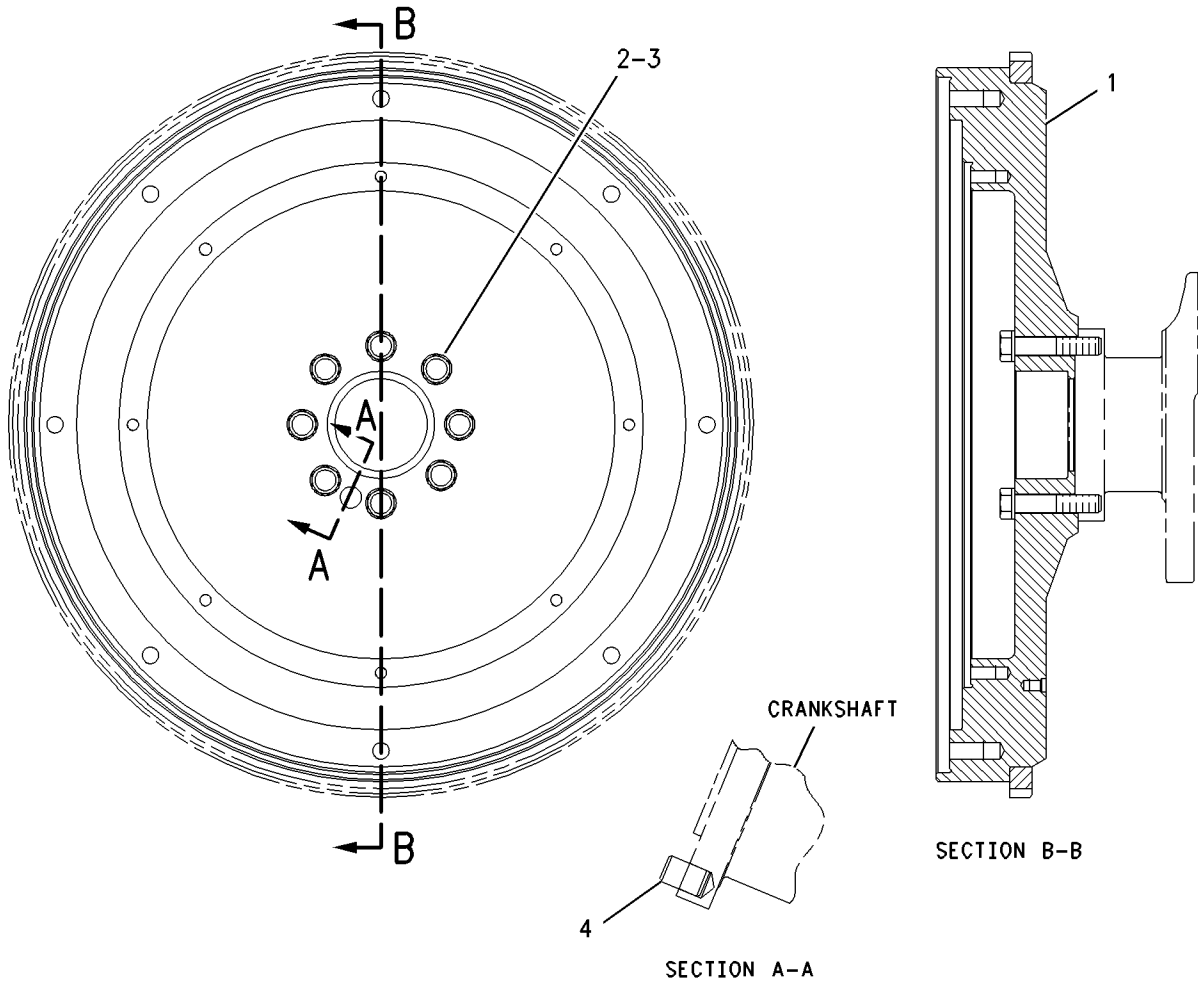

GRAPHIC #1

g00787137

BASIC ENGINE

186-5882 FLYWHEEL GP FOR USE WITH NO. 1 FLYWHEEL HOUSING AN ATTACHMENT

SMCS-1156

i01418467

NOTE	REF NO	GRAPHIC REF	PART NUMBER	QTY	PART NAME						SEE PAGE
					1	2	3	4	5	6 (PRODUCT LEVEL)	
	1	1	186-5881	1	FLYWHEEL AS						
	1A	1	6I-2997	1	GEAR (156 TEETH)						
M	2	1	7X-3343	8	BOLT-LOCKING						
	3	1	5P-7213	8	WASHER-HARD (13.5X20.5X2MM THK)						
	4	1	3E-3213	1	PIN-SPRING						

M-METRIC PART

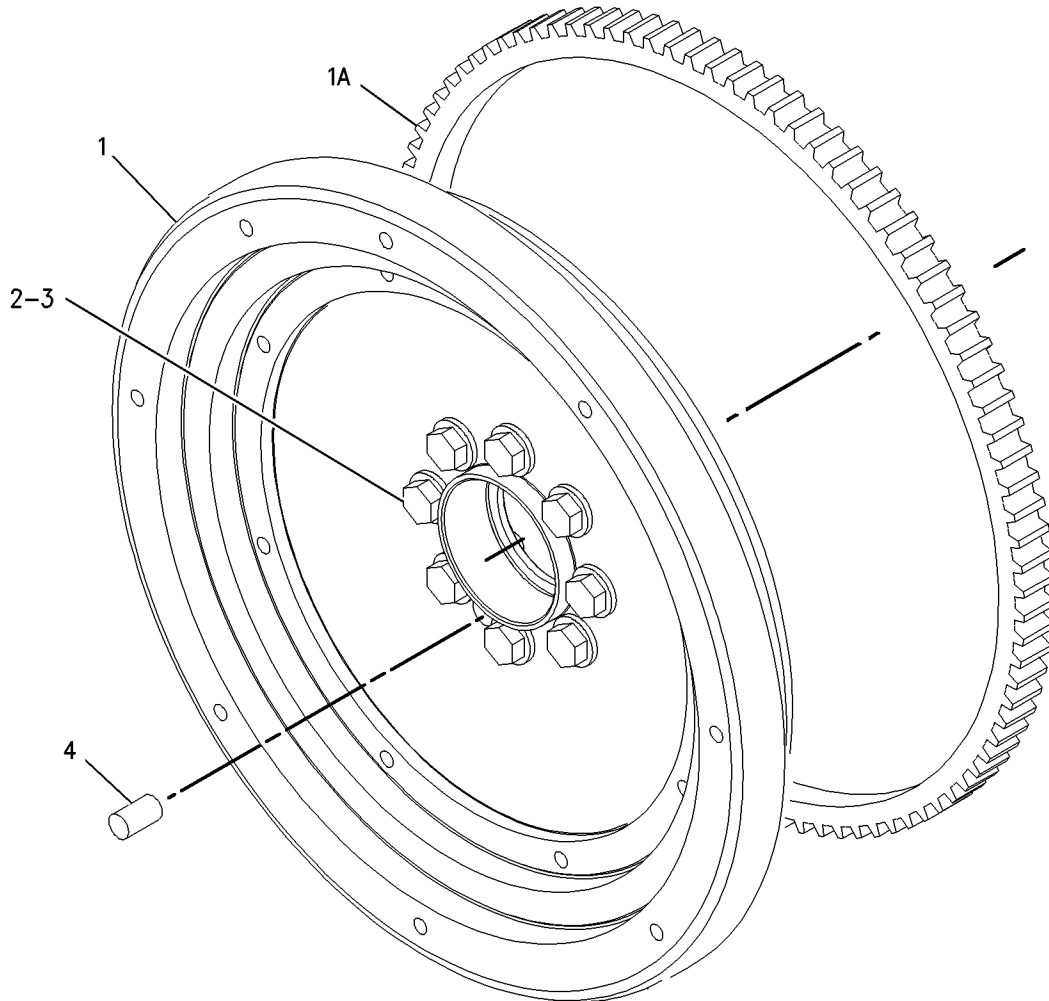

GRAPHIC #1

g00745871

BASIC ENGINE

186-5890 FLYWHEEL GP 355.6MM (14 IN) 2 PLATE AUTOMOTIVE CLUTCH AN ATTACHMENT

SMCS-1156

i01570647

NOTE	REF NO	GRAPHIC REF	PART NUMBER	QTY	PART NAME						SEE PAGE
					1	2	3	4	5	6 (PRODUCT LEVEL)	
	1	1	202-2383	1	FLYWHEEL AS						
	1A	1	163-1387	1	GEAR-FLYWHEEL (134 TEETH)						
M	2	1	6V-8197	8	BOLT (M12X1.75X40MM)						
	3	1	5P-8245	8	WASHER-HARD (13.5X25.5X3MM THK)						
	4	1	3E-3213	1	PIN-SPRING						

M-METRIC PART

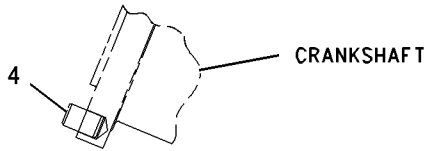

SECTION A-A

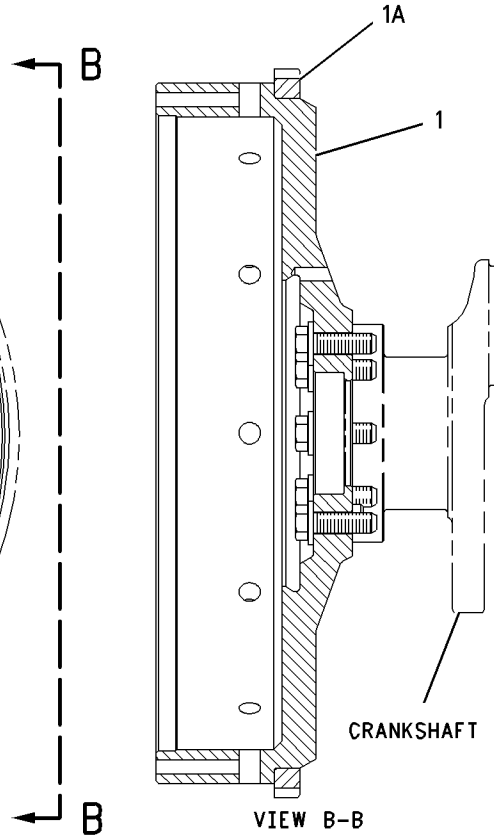
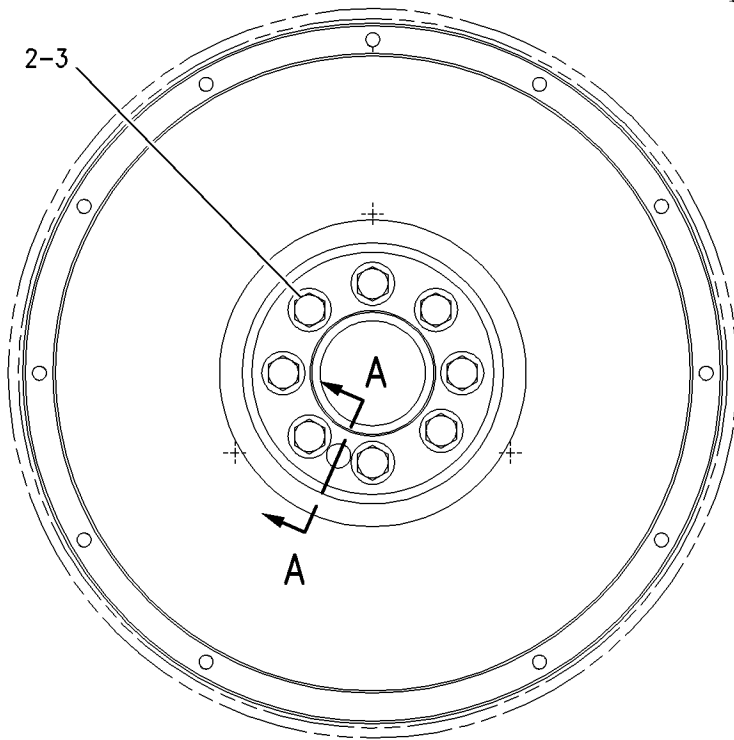

GRAPHIC #1

g00787718

BASIC ENGINE

186-5892 FLYWHEEL GP

FITS 10 INCH OR 11.5 INCH OVER THE CENTER CLUTCH
FOR USE WITH SAE NO. 3 FLYWHEEL HOUSING. CANNOT BE USED WITH FLYWHEEL STUB SHAFT
AN ATTACHMENT

SMCS-1156

i01461265

NOTE	REF NO	GRAPHIC REF	PART NUMBER	QTY	PART NAME						SEE PAGE
					1	2	3	4	5	6 (PRODUCT LEVEL)	
	1	1	202-2382	1	FLYWHEEL AS						
	1A	1	1W-1064	1	GEAR-FLYWHEEL RING (126 TEETH)						
M	2	1	6V-8197	8	BOLT (M12X1.75X40MM)						
	3	1	5P-8245	8	WASHER-HARD (13.5X25.5X3MM THK)						
	4	1	3E-3213	1	PIN-SPRING						

M-METRIC PART

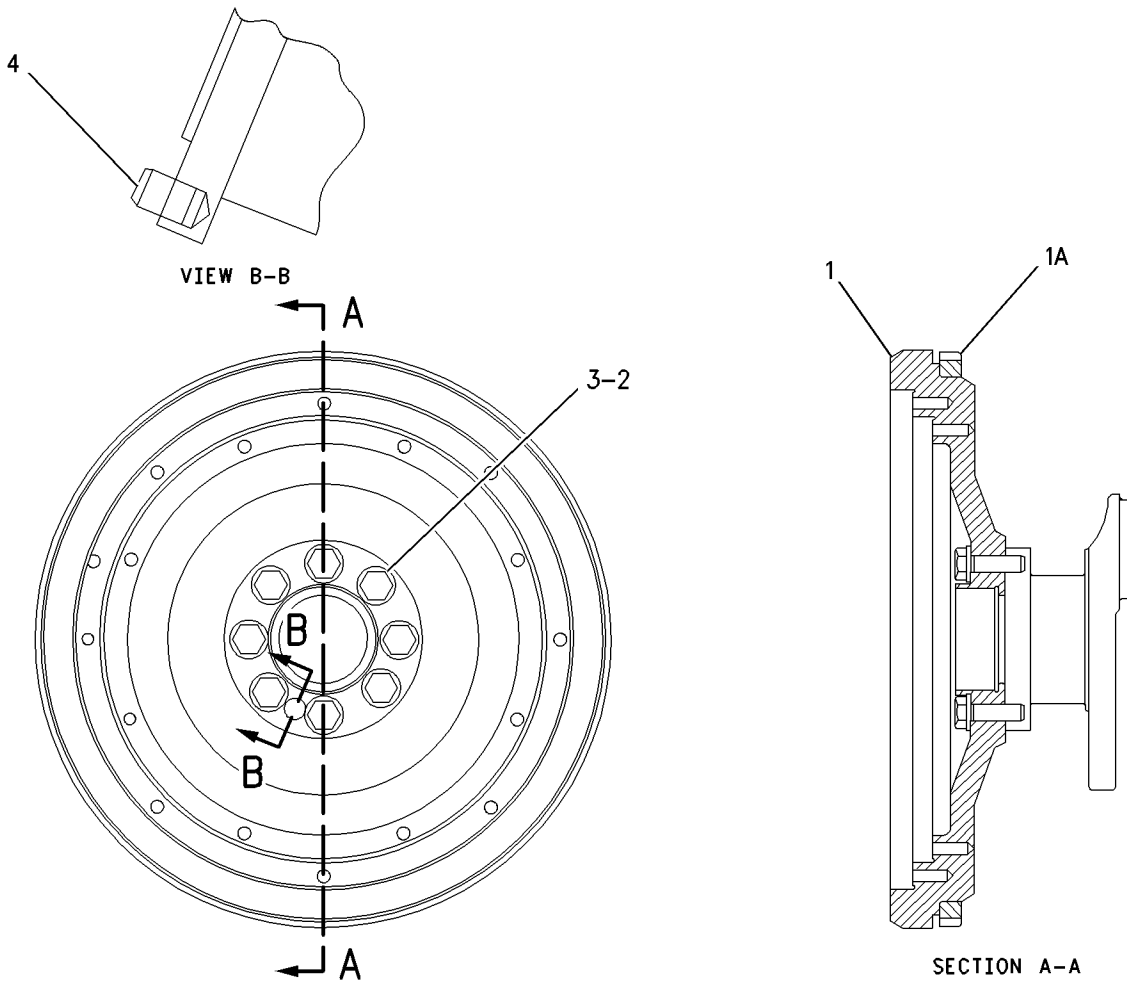

GRAPHIC #1

g00764000

BASIC ENGINE

196-8549 FLYWHEEL GP

FOR USE WITH NO. 3 FLYWHEEL HOUSING, 11.5 INCH OVER THE CENTER CLUTCH
AN ATTACHMENT

SMCS-1156

i01426446

NOTE	REF NO	GRAPHIC REF	PART NUMBER	QTY	PART NAME						SEE PAGE
					1	2	3	4	5	6 (PRODUCT LEVEL)	
	1	1	196-8550	1	FLYWHEEL AS						
	1A	1	1W-1064	1	GEAR-FLYWHEEL RING (126 TEETH)						
M	2	1	6V-8197	8	BOLT (M12X1.75X40MM)						
	3	1	5P-8245	8	WASHER-HARD (13.5X25.5X3MM THK)						
	4	1	3E-3213	1	PIN-SPRING						

M-METRIC PART

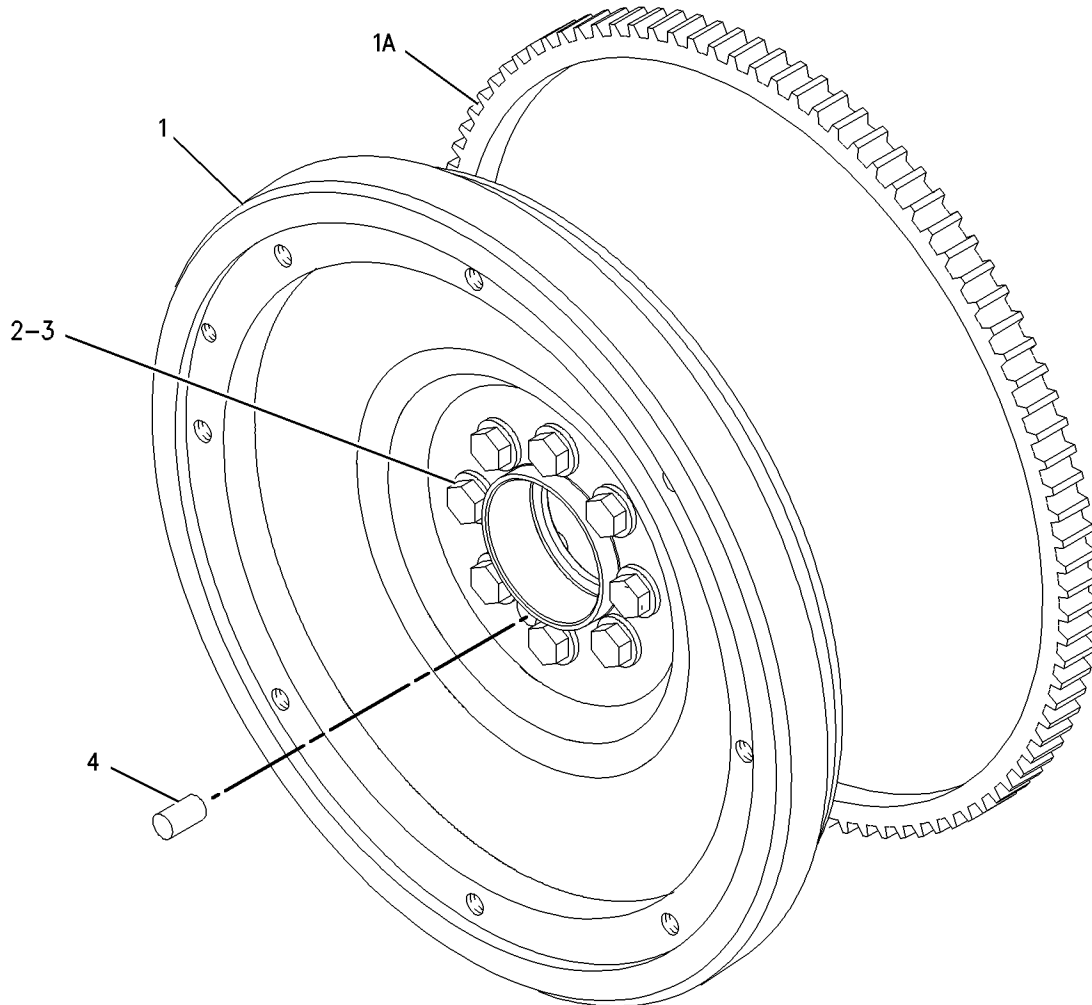

GRAPHIC #1

g00747828

BASIC ENGINE

201-4094 FLYWHEEL GP FOR USE WITH NO. 3 FLYWHEEL HOUSING ALSO AN ATTACHMENT

SMCS-1156

i01448364

NOTE	REF NO	GRAPHIC REF	PART NUMBER	QTY	PART NAME						SEE PAGE
					1	2	3	4	5	6 (PRODUCT LEVEL)	
	1	1	160-8160	1	FLYWHEEL AS						
	1A	1	163-1387	1	GEAR-FLYWHEEL (134 TEETH)						
	2	1	3E-3213	1	PIN-SPRING						
	3	1	5P-8245	8	WASHER-HARD (13.5X25.5X3MM THK)						
M	4	1	6V-8197	8	BOLT (M12X1.75X40MM)						

M-METRIC PART

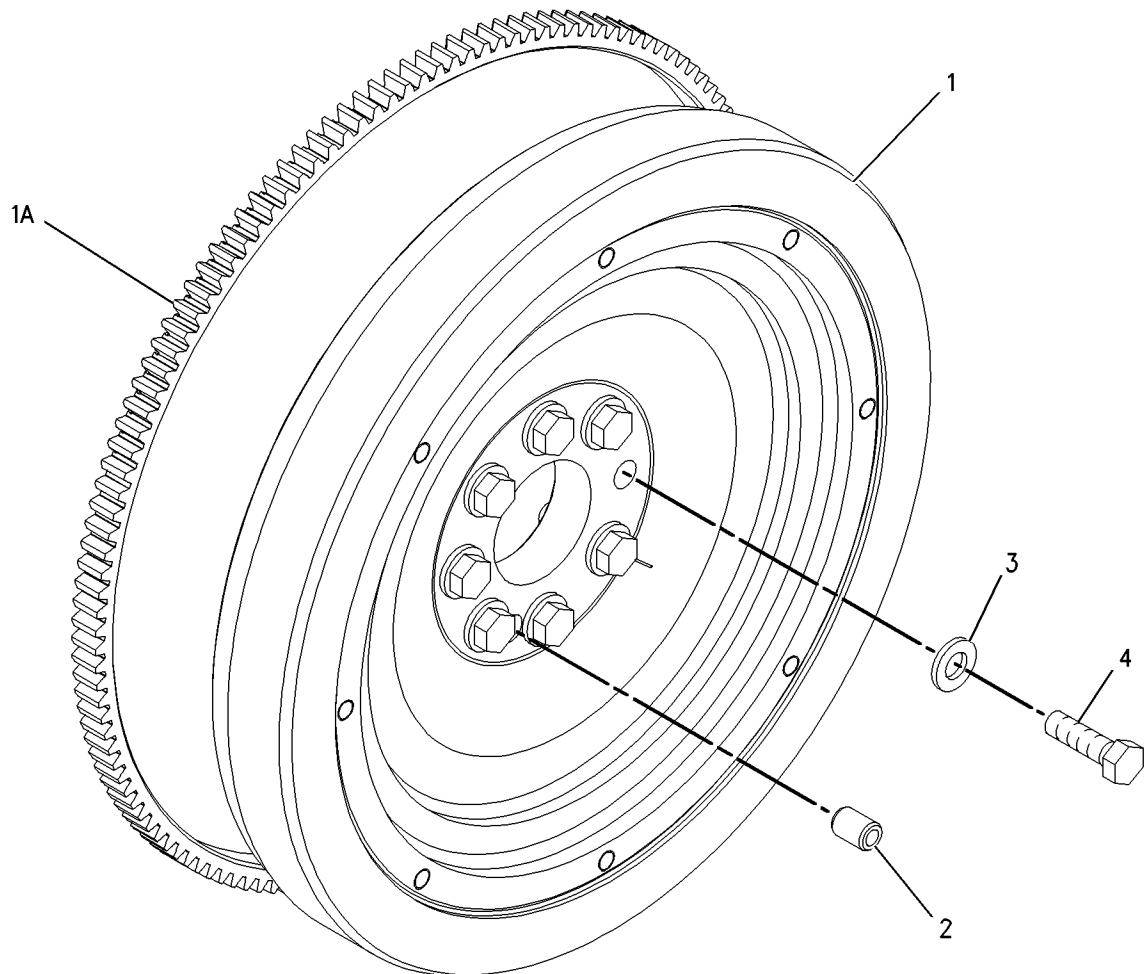

GRAPHIC #1

g00759042

BASIC ENGINE

101-4540 GEAR GP - FRONT

S/N: BEJ1-198

TYPE 1

SMCS - 1206

i01306548

NOTE	REF NO	GRAPHIC REF	PART NUMBER	QTY	PART NAME						SEE PAGE
					1	2	3	4	5	6 (PRODUCT LEVEL)	
	1	1	2W-8476	1	GEAR AS-IDLER (50 TEETH)						
	1A	1	2W-7566	1	BEARING-SLEEVE						
	2	1	101-3208	1	PLATE-RETAINING						
	3	1	7W-9740	1	GEAR AS-IDLER (43 TEETH)						
	3A	1	7W-9930	1	BEARING-SLEEVE						
M	4	1	6V-3822	1	BOLT (M10X1.5X35MM)						
	5	1	7W-9738	1	WASHER						
	6	1	7W-9737	1	SHAFT-OIL PUMP						
	7	1	101-3207	1	SHAFT-CAM IDLER						
M	8	1	6V-5843	2	BOLT (M10X1.50X45MM)						
M	9	1	9X-2305	1	BOLT-LOCKING						

M-METRIC PART

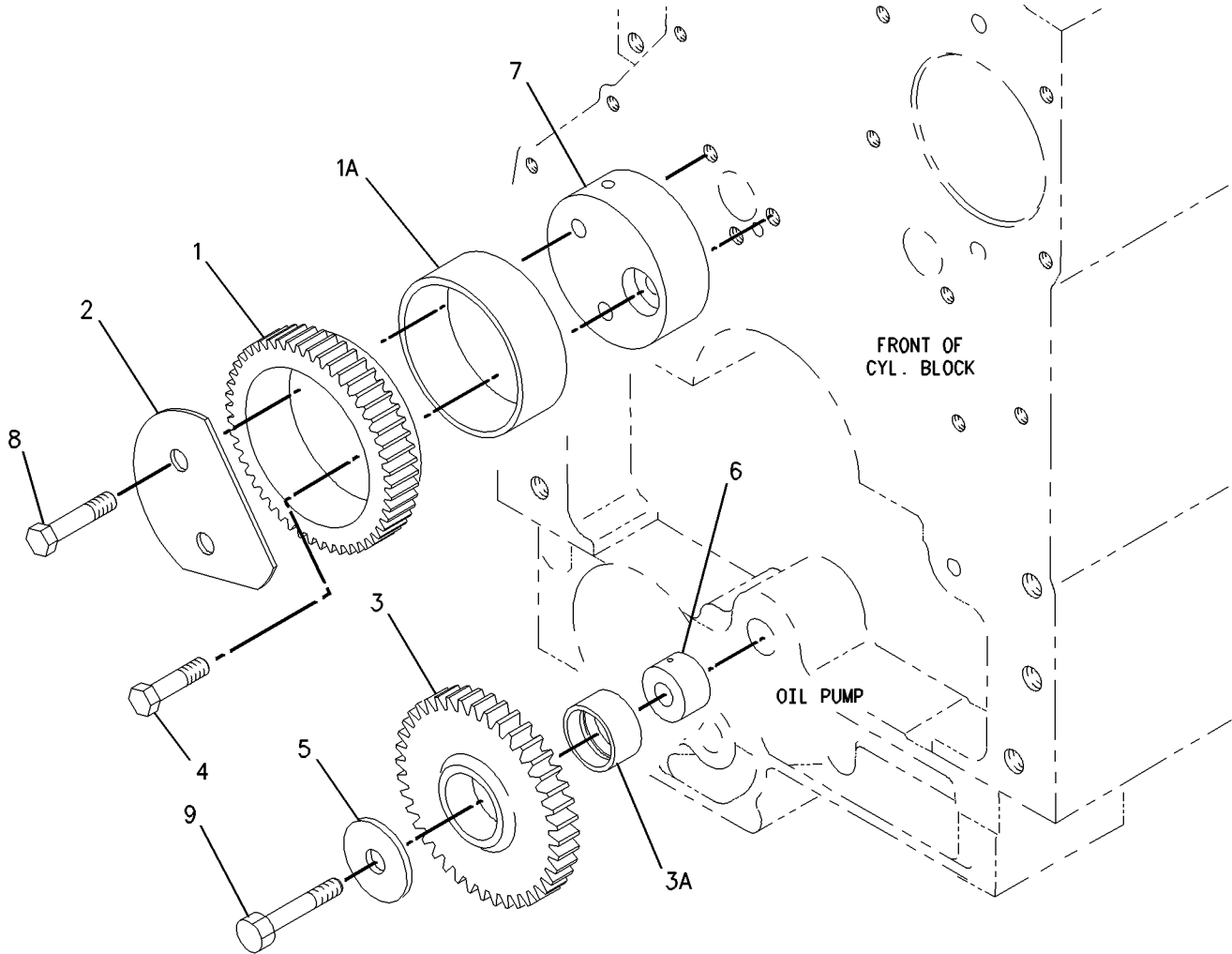

GRAPHIC #1

g00692130

BASIC ENGINE

101-4540 GEAR GP-FRONT

S/N: BEJ1-198

TYPE 2

SMCS-1206

i01579604

NOTE	REF NO	GRAPHIC REF	PART NUMBER	QTY	PART NAME						SEE PAGE
					1	2	3	4	5	6 (PRODUCT LEVEL)	
	1	1	2W-8476	1	GEAR AS-IDLER (50 TEETH)						
	1A	1	2W-7566	1	BEARING-SLEEVE						
M	2	1	6V-3822	1	BOLT (M10X1.5X35MM)						
	3	1	101-3207	1	SHAFT-CAM IDLER						
M	4	1	6V-5843	2	BOLT (M10X1.50X45MM)						
	5	1	101-3208	1	PLATE-RETAINING						

M-METRIC PART

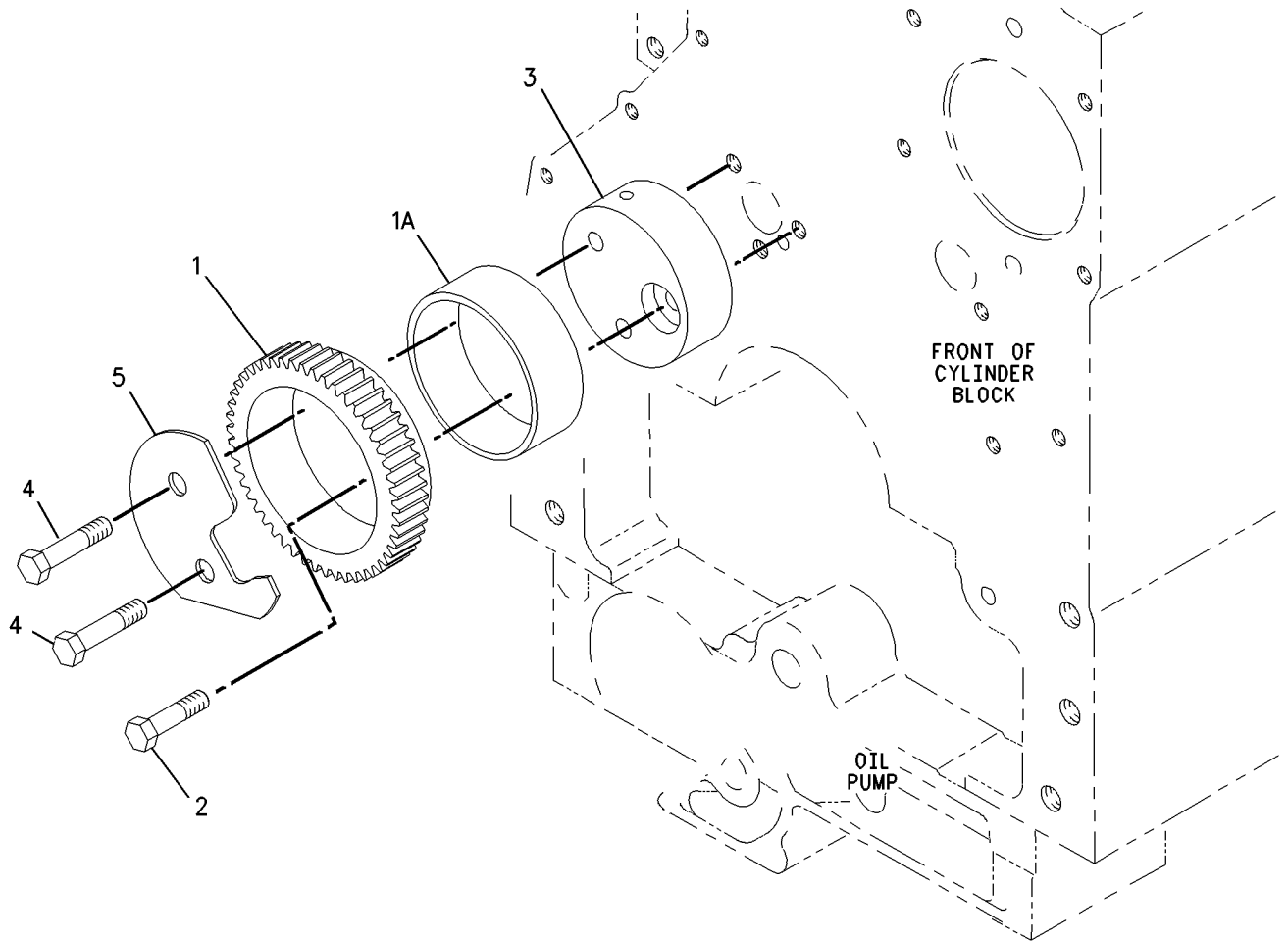

GRAPHIC #1

g00820242

BASIC ENGINE

200-4496 GEAR GP - FRONT

S/N: BEJ199-UP

TYPE 1

SMCS - 1206

i01622078

NOTE	REF NO	GRAPHIC REF	PART NUMBER	QTY	PART NAME						SEE PAGE
					1	2	3	4	5	6 (PRODUCT LEVEL)	
	1	1	115-4134	1	GEAR AS (50 TEETH)						
	1A	1	115-4072	1	BEARING						
M	2	1	136-4183	1	BOLT-12 POINT HEAD (M10X1.5X30MM)						
	3	1	7W-9740	1	GEAR AS- IDLER (43 TEETH)						
	3A	1	7W-9930	1	BEARING-SLEEVE						
M	4	1	9X-2305	1	BOLT-LOCKING (M10X1.5 THD)						
	5	1	7W-9738	1	WASHER (10.5X38X1.6MM THK)						
	6	1	7W-9737	1	SHAFT-OIL PUMP						
	7	1	200-4495	1	SHAFT- IDLER						
M	8	1	6V-5843	2	BOLT (M10X1.50X45MM)						
	9	1	115-4219	1	PLATE-RETAINING						
	10	1	113-6069	1	PLATE-THRUST						

M-METRIC PART

BASIC ENGINE

200-4496 GEAR GP - FRONT (contd.)

i01622078

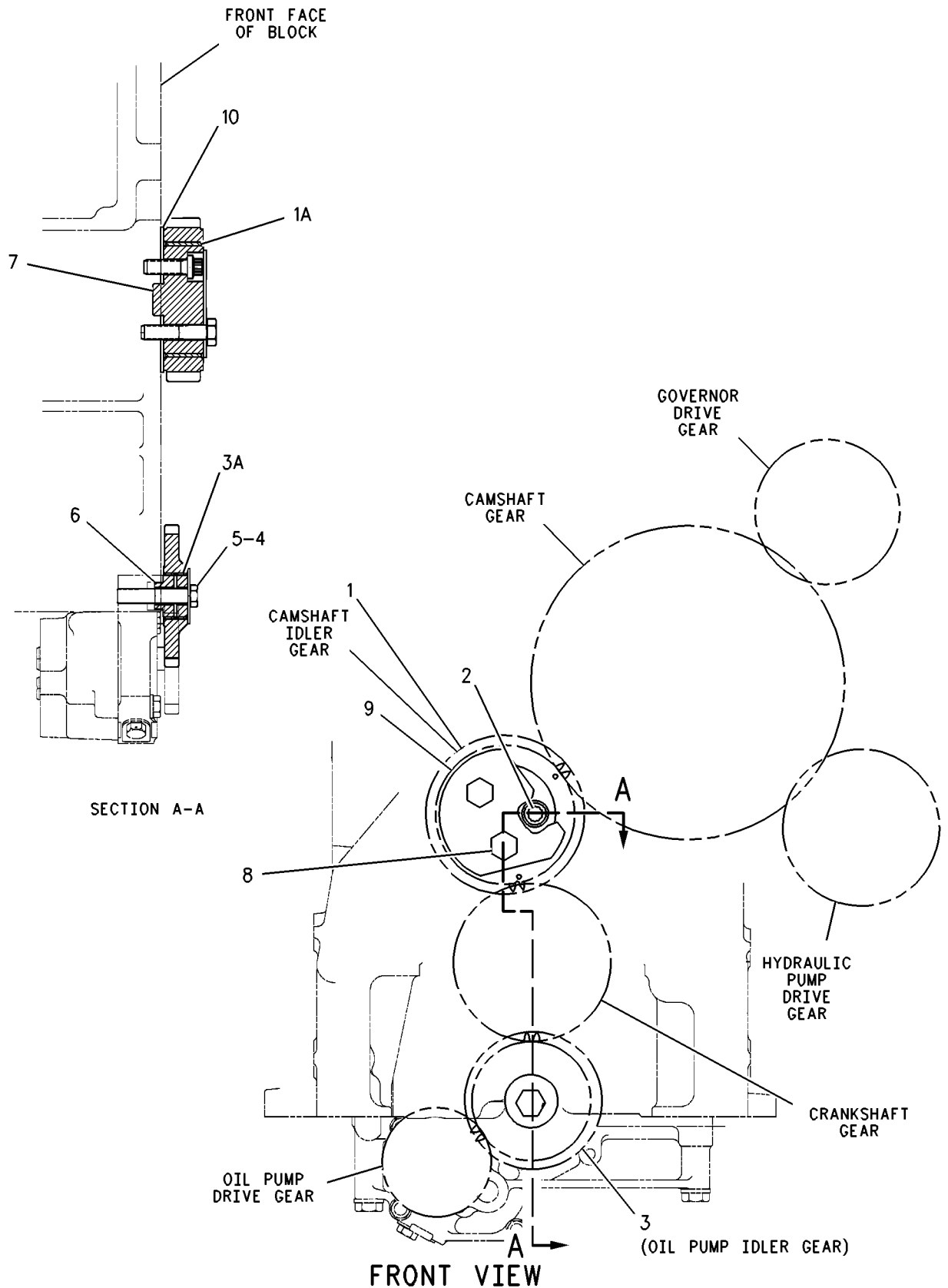

GRAPHIC #1

g00839342

BASIC ENGINE

200-4496 GEAR GP - FRONT

S/N: BEJ199-UP

TYPE 2

SMCS - 1206

i01622073

NOTE	REF NO	GRAPHIC REF	PART NUMBER	QTY	PART NAME						SEE PAGE
					1	2	3	4	5	6 (PRODUCT LEVEL)	
	1	1	115-4134	1	GEAR AS (50 TEETH)						
	1A	1	115-4072	1	BEARING						
M	2	1	136-4183	1	BOLT - 12 POINT HEAD (M10X1.5X30MM)						
	3	1	200-4495	1	SHAFT - IDLER						
M	4	1	6V-5843	2	BOLT (M10X1.50X45MM)						
	5	1	115-4219	1	PLATE - RETAINING						
	6	1	113-6069	1	PLATE - THRUST						
M - METRIC PART											

BASIC ENGINE

200-4496 GEAR GP - FRONT (contd.)

i01622073

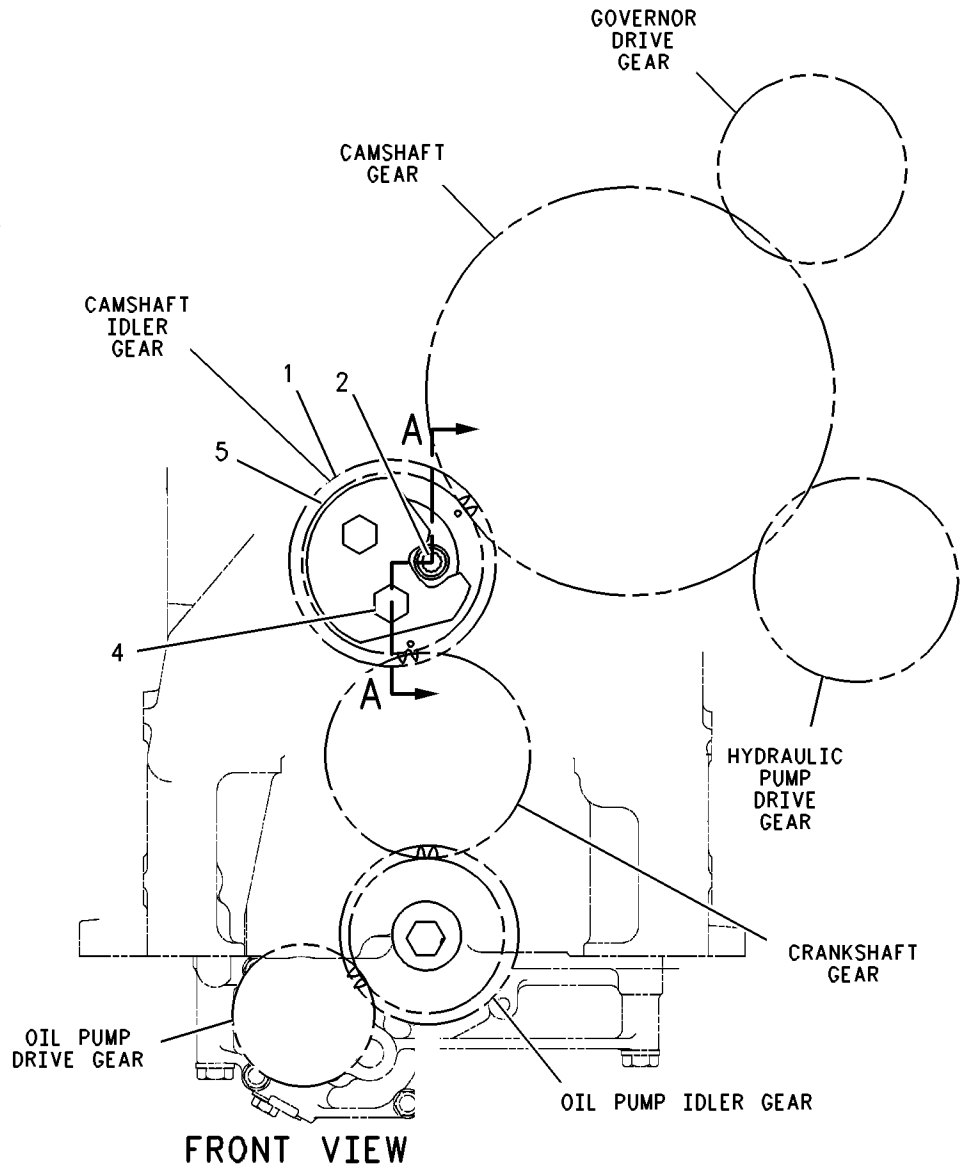
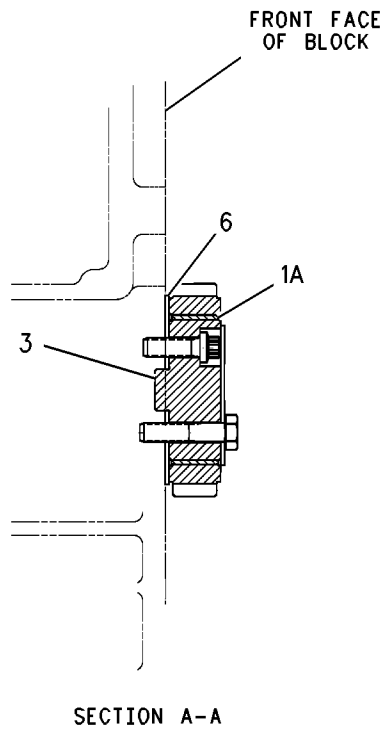

GRAPHIC #1

g00839339

BASIC ENGINE

100-6570 HOUSING GP-FLYWHEEL

FOR USE WITH SAE NO. 2 VERTICAL HOUSING INSTALLATION WITH LH STARTER
ALSO AN ATTACHMENT

SMCS-1157

i01219316

NOTE	REF NO	GRAPHIC REF	PART NUMBER	QTY	PART NAME						SEE PAGE
					1	2	3	4	5	6 (PRODUCT LEVEL)	
	1	1	126-5874	1	HOUSING-FLYWHEEL						
B		1	1U-8846		SEALANT						
	2	1	9S-4185	1	PLUG-O-RING (3/4-16 THD)						
	3	1	9S-4182	2	PLUG (7/16-20 THD)						
M	4	1	8T-4196	2	BOLT (M10X1.50X35MM)						
M	5	1	9X-6609	10	BOLT-LOCKING						
M	6	1	8T-7547	1	BOLT (M8X1.25X30MM)						
	7	1	9L-7859	1	COVER						
	8	1	172-6300	1	PLUG						
M	9	1	7X-2536	4	BOLT (M8X1.25X14MM)						
	10	1	8T-4224	4	WASHER-HARD (2MM THK)						

B-USE AS REQUIRED
M-METRIC PART

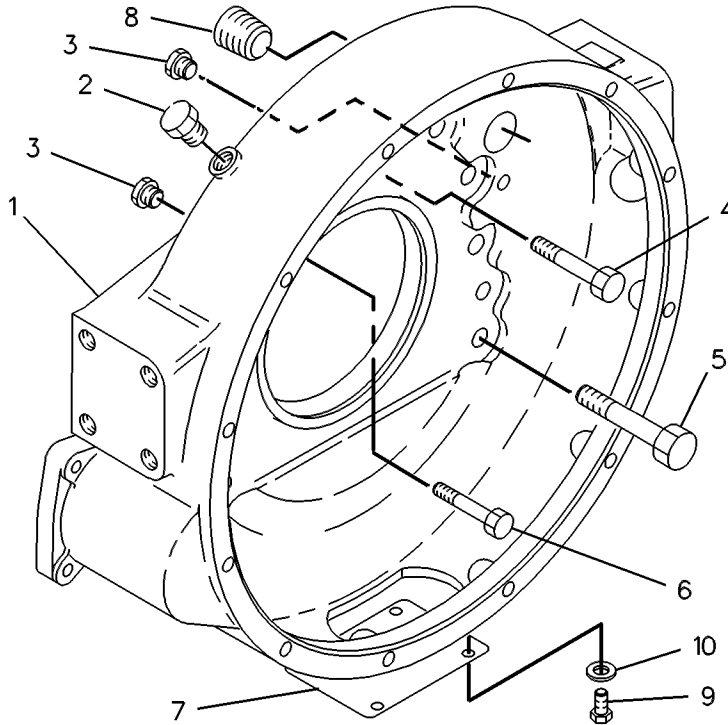

GRAPHIC #1

g00254446

BASIC ENGINE

117-5118 HOUSING GP-FLYWHEEL

SAE NO. 2 HOUSING FOR FRONT MOUNTED STARTING MOTOR
CANNOT BE USED WITH 117-5119—PAGE 134
AN ATTACHMENT

SMCS-1157

i00638196

NOTE	REF NO	GRAPHIC REF	PART NUMBER	QTY	PART NAME						SEE PAGE
					1	2	3	4	5	6 (PRODUCT LEVEL)	
	1	1	100-6550	1	HOUSING-FLYWHEEL						
M	2	1	8T-0226	10	BOLT (M14X2X45 MM)						
M	3	1	6V-5842	2	BOLT (M10X1.50X40MM)						
	4	1	9S-4183	1	PLUG (1 1/16-12 THD)						
	5	1	9S-4182	1	PLUG (7/16-20 THD)						

M-METRIC PART

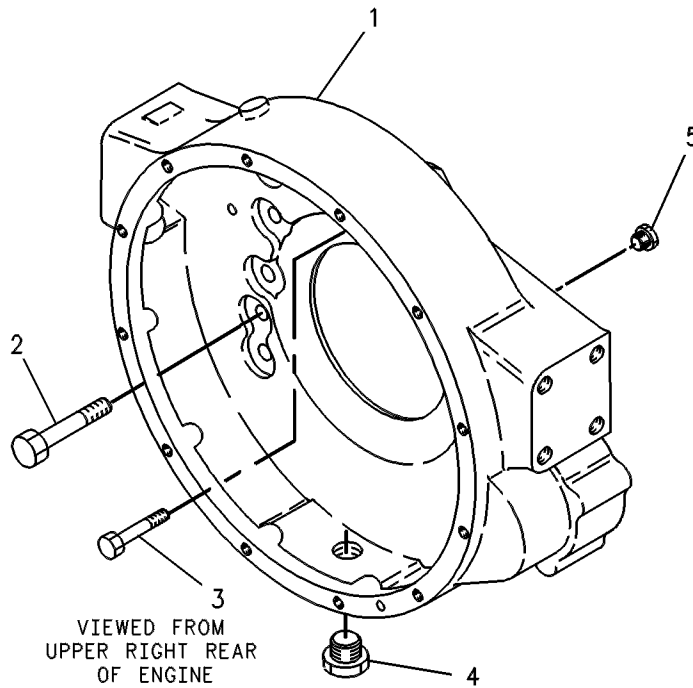

GRAPHIC #1

g00243876

BASIC ENGINE

117-5119 HOUSING GP-FLYWHEEL SAE NO. 3 HOUSING FOR FORWARD MOUNTED STARTING MOTOR AN ATTACHMENT

SMCS-1157

i00638200

NOTE	REF NO	GRAPHIC REF	PART NUMBER	QTY	PART NAME						SEE PAGE
					1	2	3	4	5	6 (PRODUCT LEVEL)	
	1	1	9Y-4583	1	HOUSING-FLYWHEEL						
M	2	1	8T-0226	10	BOLT (M14X2X45 MM)						
M	3	1	6V-5842	2	BOLT (M10X1.50X40MM)						
	4	1	9S-4182	2	PLUG (7/16-20 THD)						
	5	1	9S-4183	1	PLUG (1 1/16-12 THD)						
	6	1	7X-7731	1	PLUG-PIPE (3/4-14 NPTF THD)						
	7	1	7X-7730	1	PLUG-PIPE						

M-METRIC PART

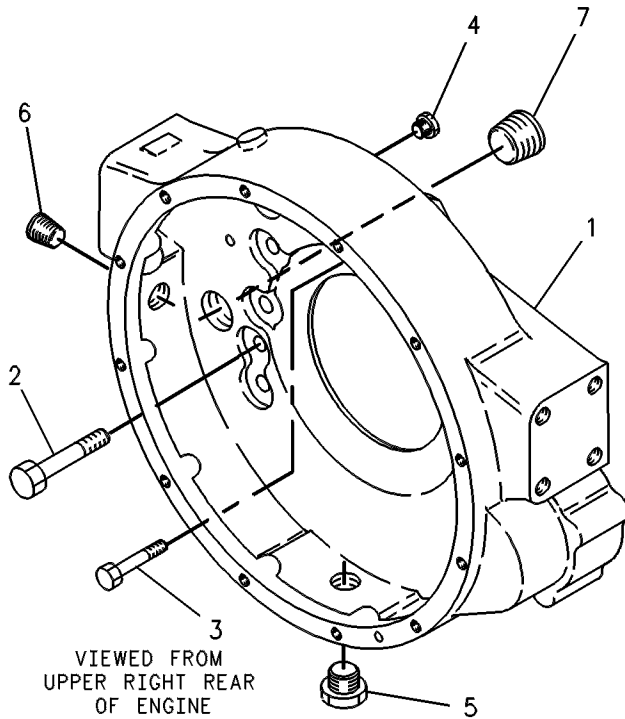

GRAPHIC #1

g00243881

BASIC ENGINE

122-8934 HOUSING GP-FLYWHEEL

PROVIDES VERTICAL PAD SAE #2 HOUSING
AN ATTACHMENT

SMCS-1157

i01261356

NOTE	REF NO	GRAPHIC REF	PART NUMBER	QTY	PART NAME						SEE PAGE
					1	2	3	4	5	6 (PRODUCT LEVEL)	
M	1	1	8T-4196	2	BOLT (M10X1.50X35MM)						
	2	1	8T-4224	4	WASHER-HARD (8.8X16X2MM THK)						
M	3	1	8T-7547	1	BOLT (M8X1.25X30MM)						
	4	1	126-5874	1	HOUSING-FLYWHEEL						
	5	1	9S-4182	2	PLUG (7/16-20 THD)						
M	6	1	9X-6609	10	BOLT-LOCKING						
	7	1	160-5123	1	COVER						
M	8	1	7X-2536	4	BOLT (M8X1.25X14MM)						
	9	1	9S-4185	1	PLUG-O-RING (3/4-16 THD)						
B	10	1	1U-8846		SEALANT						
	11	1	172-6300	1	PLUG						

B-USE AS REQUIRED
M-METRIC PART

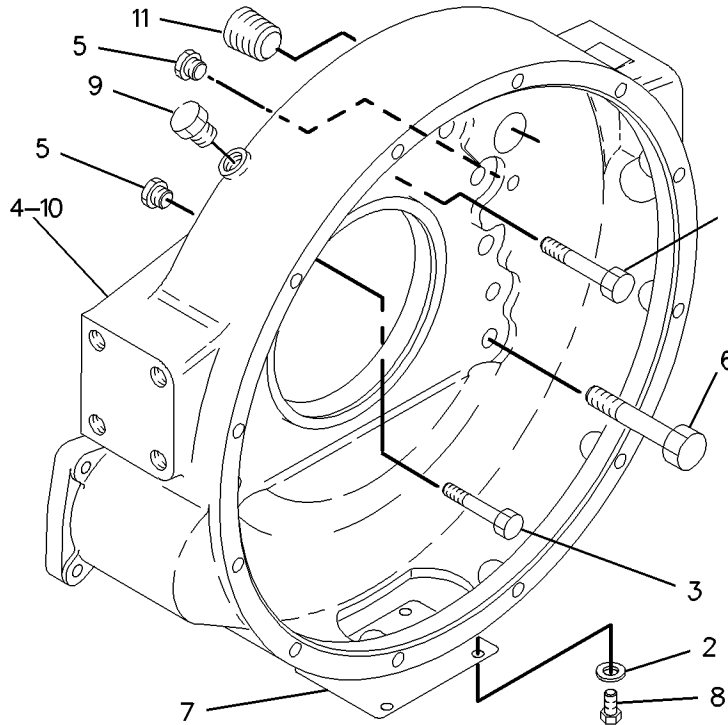

GRAPHIC #1

g00670868

BASIC ENGINE

132-2104 HOUSING GP-FLYWHEEL FOR USE WITH 132-3844-PAGE 26, SAE NO. 1 FLYWHEEL HOUSING AN ATTACHMENT

SMCS-1157

i00639917

NOTE	REF NO	GRAPHIC REF	PART NUMBER	QTY	PART NAME						SEE PAGE
					1	2	3	4	5	6 (PRODUCT LEVEL)	
	1	1	126-5900	1	HOUSING-FLYWHEEL						
M	2	1	8T-0226	10	BOLT (M14X2X45 MM)						
	3	1	2P-1294	2	PLUG-SEAL						
M	4	1	6V-5842	2	BOLT (M10X1.50X40MM)						
	5	1	9S-8008	1	PLUG-O-RING (1 1/16-12 THD)						
	6	1	9S-4182	1	PLUG (7/16-20 THD)						
	7	1	7X-7730	1	PLUG-PIPE						

M-METRIC PART

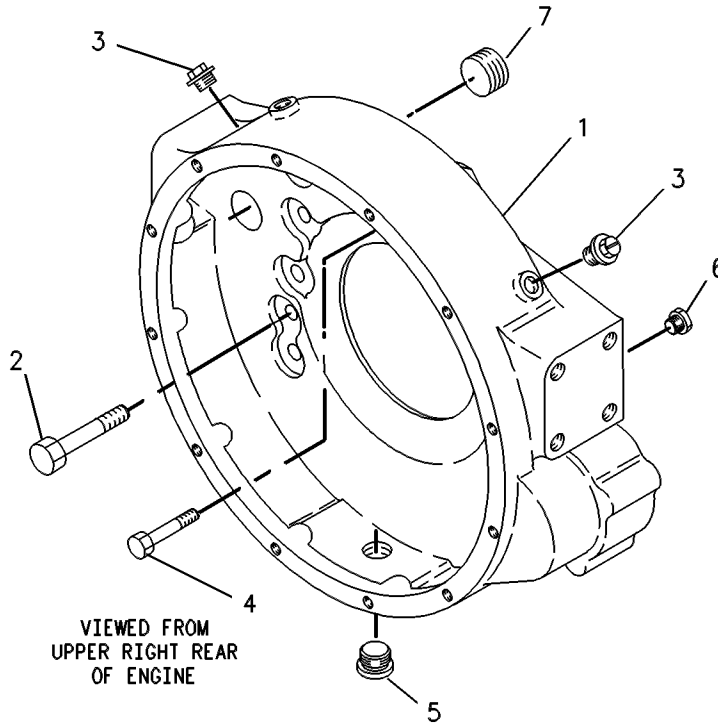

GRAPHIC #1

g00258601

BASIC ENGINE

132-2105 HOUSING GP-FLYWHEEL

SAE NO.2
AN ATTACHMENT

SMCS-1157

i00640094

NOTE	REF NO	GRAPHIC REF	PART NUMBER	QTY	PART NAME						SEE PAGE
					1	2	3	4	5	6 (PRODUCT LEVEL)	
	1	1	100-6551	1	HOUSING-FLYWHEEL						
M	2	1	8T-0226	10	BOLT (M14X2X45 MM)						
M	3	1	6V-5842	2	BOLT (M10X1.50X40MM)						
	4	1	9S-4183	1	PLUG (1 1/16-12 THD)						
	5	1	9S-4182	1	PLUG (7/16-20 THD)						

M-METRIC PART

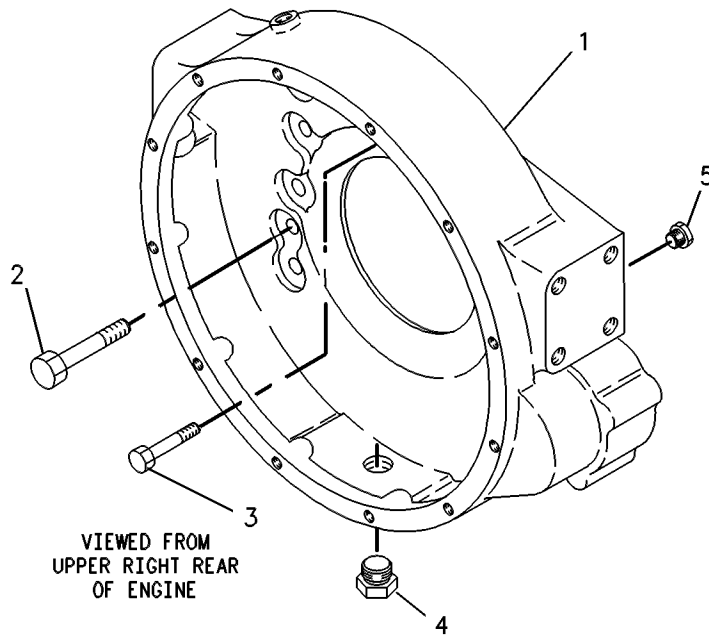

GRAPHIC #1

g00258566

BASIC ENGINE

132-2106 HOUSING GP-FLYWHEEL

PROVIDES STARTING MOTOR MOUNTING FLANGE ON RH SIDE
FOR USE WITH NO. 3 FLYWHEEL HOUSING
AN ATTACHMENT

SMCS-1157

i00639943

NOTE	REF NO	GRAPHIC REF	PART NUMBER	QTY	PART NAME						SEE PAGE
					1	2	3	4	5	6 (PRODUCT LEVEL)	
	1	1	7C-5233	1	HOUSING-FLYWHEEL						
M	2	1	6V-5842	2	BOLT (M10X1.50X40MM)						
M	3	1	8T-0226	10	BOLT (M14X2X45 MM)						
	4	1	9S-4182	1	PLUG (7/16-20 THD)						
	5	1	9S-4183	1	PLUG (1 1/16-12 THD)						

M-METRIC PART

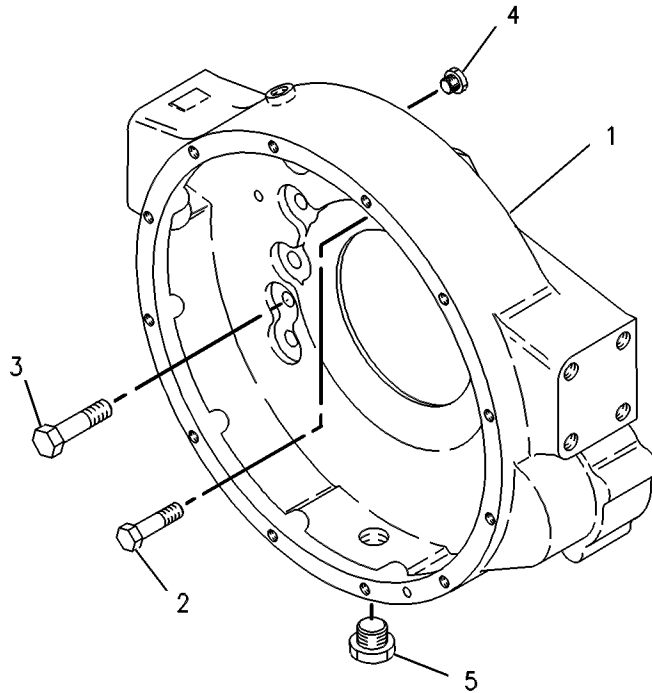

GRAPHIC #1

g00258572

BASIC ENGINE

132-2107 HOUSING GP-FLYWHEEL

**SAE NO.2. VERTICAL HOUSING INSTALLATION WITH LEFT HAND STARTER
FOR USE WITH 7E-6306-PAGE 479
AN ATTACHMENT**

SMCS-1157

i01240125

NOTE	REF NO	GRAPHIC REF	PART NUMBER	QTY	PART NAME						SEE PAGE
					1	2	3	4	5	6 (PRODUCT LEVEL)	
M	1	1	8T-4196	2	BOLT (M10X1.50X35MM)						
	2	1	160-5123	1	COVER						
M	3	1	8T-7547	1	BOLT (M8X1.25X30MM)						
	4	1	126-5874	1	HOUSING-FLYWHEEL						
	5	1	9S-4182	2	PLUG (7/16-20 THD)						
M	6	1	9X-6609	10	BOLT-LOCKING						
B	7	1	1U-8846		SEALANT						
	8	1	172-6300	1	PLUG						
M	9	1	7X-2536	4	BOLT (M8X1.25X14MM)						
	10	1	8T-4224	4	WASHER-HARD (8.8X16X2MM THK)						
	11	1	9S-4185	1	PLUG-O-RING (3/4-16 THD)						

B-USE AS REQUIRED
M-METRIC PART

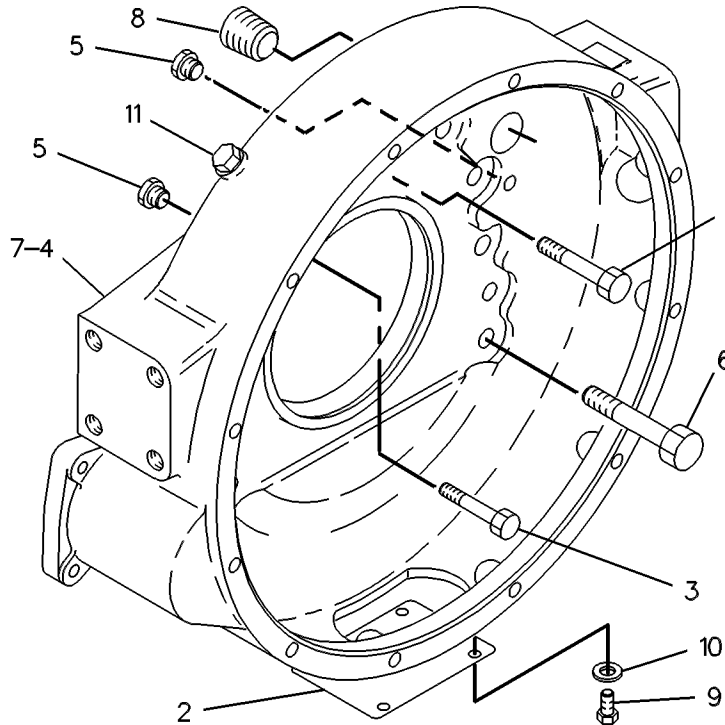

GRAPHIC #1

g00282948

BASIC ENGINE

132-2108 HOUSING GP-FLYWHEEL

SAE NO.2
AN ATTACHMENT

SMCS-1157

i01240192

NOTE	REF NO	GRAPHIC REF	PART NUMBER	QTY	PART NAME						SEE PAGE
					1	2	3	4	5	6 (PRODUCT LEVEL)	
	1	1	119-2920	1	HOUSING-FLYWHEEL						
M	2	1	8T-0226	10	BOLT (M14X2X45 MM)						
M	3	1	6V-5842	2	BOLT (M10X1.50X40MM)						
	4	1	9S-4182	1	PLUG (7/16-20 THD)						
M	5	1	7X-2536	4	BOLT (M8X1.25X14MM)						
	6	1	8T-4224	4	WASHER-HARD (8.8X16X2MM THK)						
	7	1	160-5123	1	COVER						

M-METRIC PART

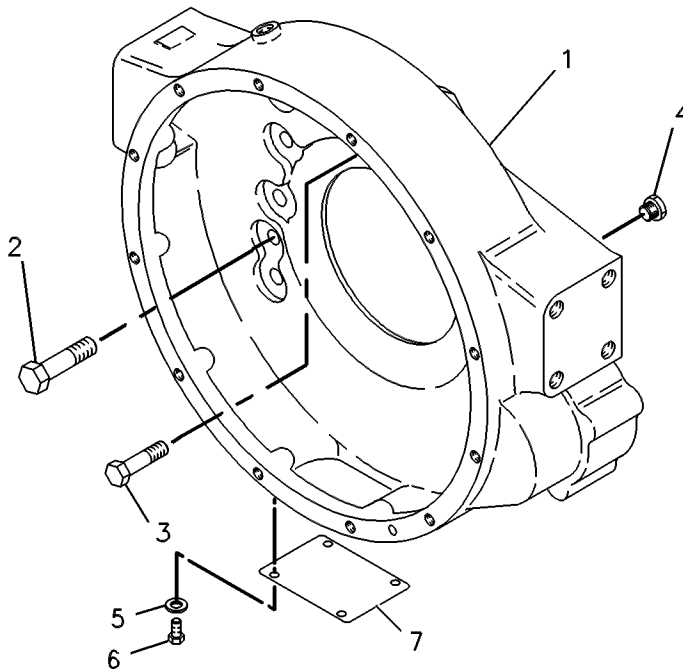

GRAPHIC #1

g00258596

BASIC ENGINE

197-5210 HOUSING GP-FLYWHEEL

AN ATTACHMENT

SMCS-1157

i01613208

NOTE	REF NO	GRAPHIC REF	PART NUMBER	QTY	PART NAME						SEE PAGE
					1	2	3	4	5	6 (PRODUCT LEVEL)	
	1	1	5F-0304	1	PLUG-DRAIN						
	2	1	100-6551	1	HOUSING-FLYWHEEL						
	3	1	2A-1162	1	GASKET						
M	4	1	6V-5842	2	BOLT (M10X1.50X40MM)						
M	5	1	8T-0226	1	BOLT (M14X2X45 MM)						
	6	1	9S-4182	1	PLUG-O-RING						
	7	1	9S-4183	1	PLUG						

M-METRIC PART

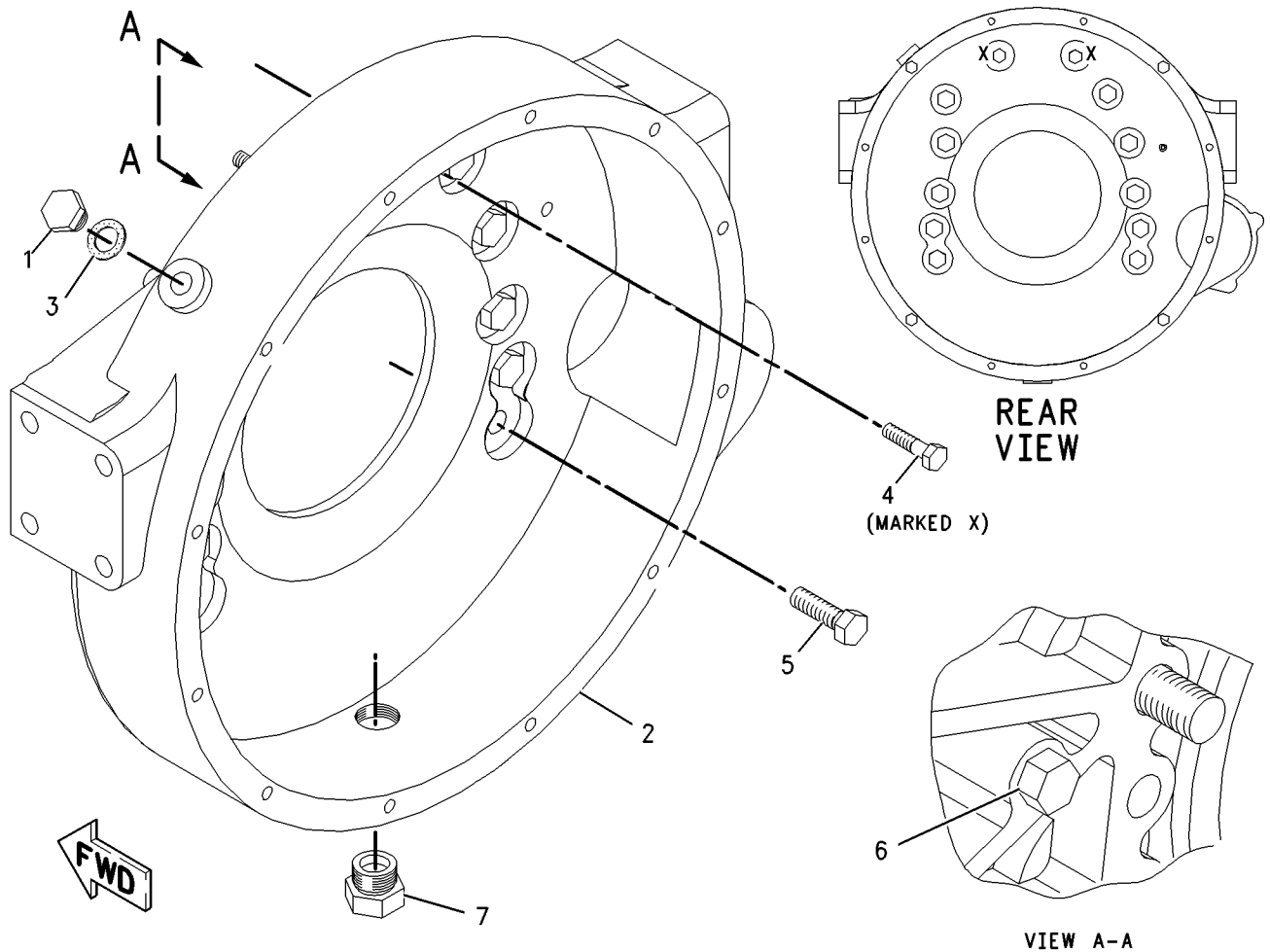

GRAPHIC #1

g00835913

BASIC ENGINE

133-5055 HOUSING GP-FRONT

SMCS-1151, 1162

i01359133

NOTE	REF NO	GRAPHIC REF	PART NUMBER	QTY	PART NAME						SEE PAGE
					1	2	3	4	5	6 (PRODUCT LEVEL)	
	1	1	128-3883	1	HOUSING-FRONT						
M	2	1	6V-5217	8	BOLT (M8X1.25X20MM)						
	3	1	9M-1974	12	WASHER-HARD (2MM THK)						
M	4	1	6V-3918	4	BOLT (M8X1.25X50MM)						
B	5	1	1U-8846		SEALANT						

B-USE AS REQUIRED
M-METRIC PART

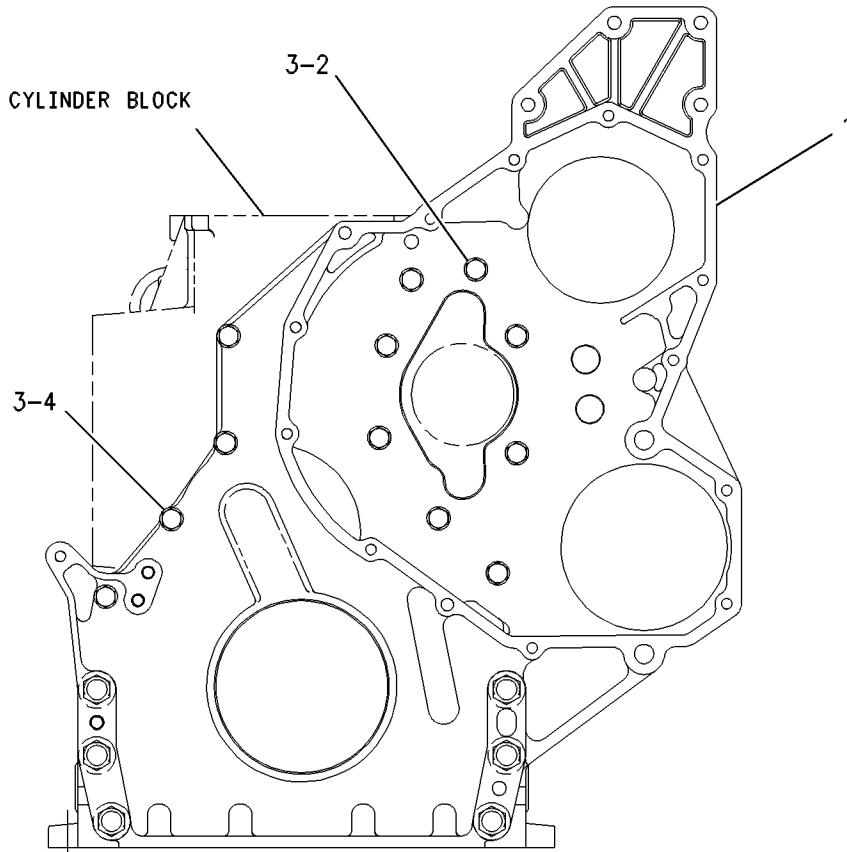

FRONT VIEW

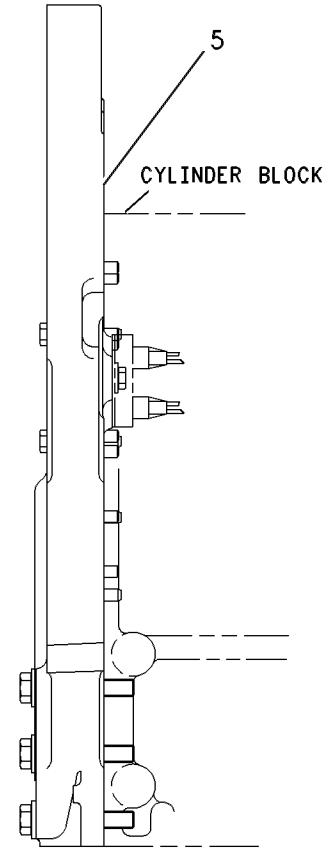

LEFT SIDE VIEW

GRAPHIC #1

g00285827

BASIC ENGINE

120-6661 IDLER GP

FOR USE WITH ENGINES EQUIPPED WITH ADJUSTABLE FAN BRACKET, 142-7107--PAGE 156,
143-7018--PAGE 190
AN ATTACHMENT

SMCS-1206

i00992554

NOTE	REF NO	GRAPHIC REF	PART NUMBER	QTY	PART NAME						SEE PAGE
					1	2	3	4	5	6 (PRODUCT LEVEL)	
	1	1	144-5612	1	IDLER AS						
	2	1	144-5611	1	PULLEY AS-IDLER						
	3	1	145-2901	1	COVER-DUST						
M	4	1	144-8122	1	BOLT-SPECIAL (M10X1.5 THD)						
	5	1	144-8123	1	SPACER						
	6	1	6V-9027	1	SEAL-O-RING (8.92MM ID)						

M-METRIC PART

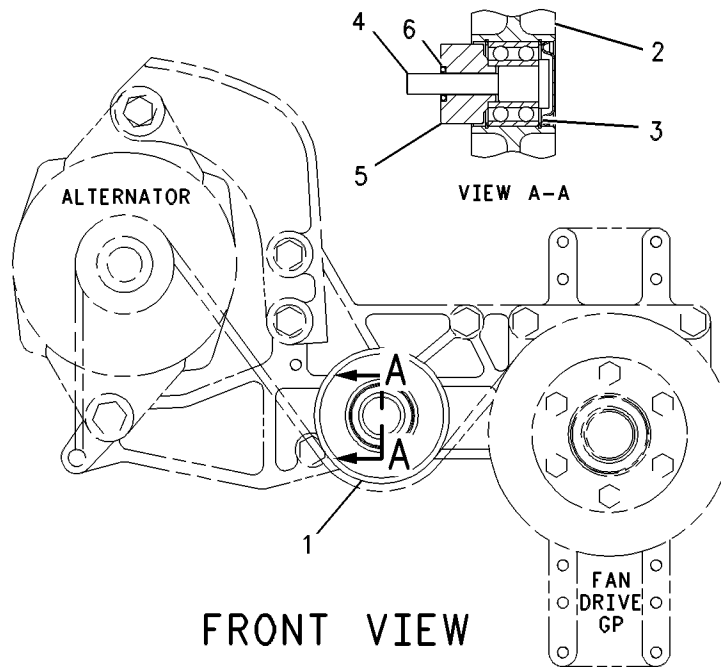

GRAPHIC #1

g00527023

BASIC ENGINE

153-9719 IDLER GP

FOR USE WITH REMOTE MOUNTED FAN, 142-7107-PAGE 156. CANNOT BE USED WITH FAN PULLEY AN ATTACHMENT

SMCS-1206

i01457189

NOTE	REF NO	GRAPHIC REF	PART NUMBER	QTY	PART NAME						SEE PAGE
					1	2	3	4	5	6 (PRODUCT LEVEL)	
	1	1	151-0862	1	PULLEY AS-IDLER						
		1	6V-9027	1	SEAL-O-RING						
		1	124-7792	1	PULLEY AS-IDLER						
M		1	144-8122	1	BOLT-SPECIAL (M10 X 1.5 X 65MM)						
		1	144-8123	1	SPACER						
		1	145-2901	1	COVER-DUST						

M-METRIC PART

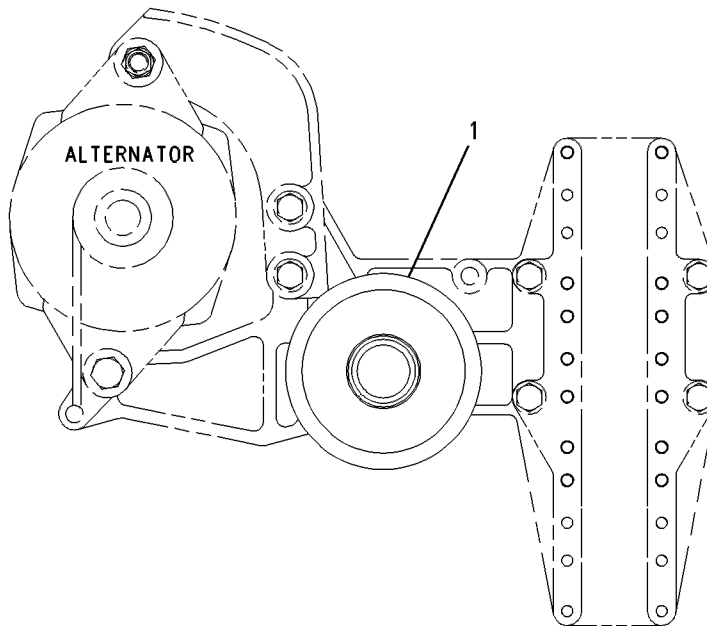

FRONT VIEW

GRAPHIC #1

g00373178

BASIC ENGINE

139-4081 LIFTER GP-VALVE

PART OF 135-2969 VALVE MECHANISM GP

SMCS-1209

i00827973

NOTE	REF NO	GRAPHIC REF	PART NUMBER	QTY	PART NAME						SEE PAGE
					1	2	3	4	5	6 (PRODUCT LEVEL)	
	1	1	139-9476	1	SHAFT AS-LIFTER						
		1	2D-6642	2	BALL						
	2	1	7E-6794	4	ARM AS-INJECTOR						
	3	1	139-4084	2	SPACER-FOLLOWER						

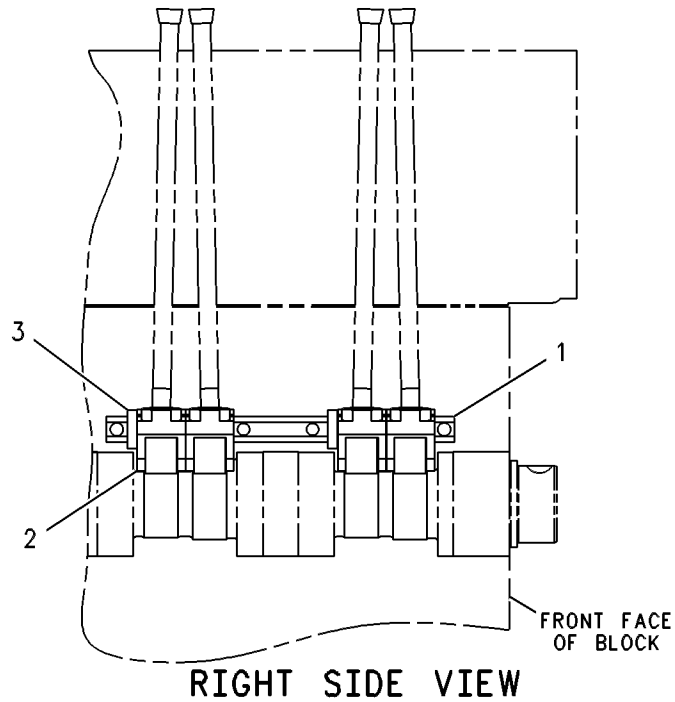

GRAPHIC #1

g00288708

BASIC ENGINE

142-8100 LIFTING GP-ENGINE

FRONT AND REAR
AN ATTACHMENT

SMCS-1122

i01130453

NOTE	REF NO	GRAPHIC REF	PART NUMBER	QTY	PART NAME						SEE PAGE
					1	2	3	4	5	6 (PRODUCT LEVEL)	
	1	1	163-0787	1	PLATE-LIFTING						
	2	1	154-0896	1	PLATE-LIFTING						
M	3	1	8T-4136	1	BOLT (M10X1.50X25MM)						
	4	1	8T-4121	1	WASHER (2.5MM THK)						

M-METRIC PART

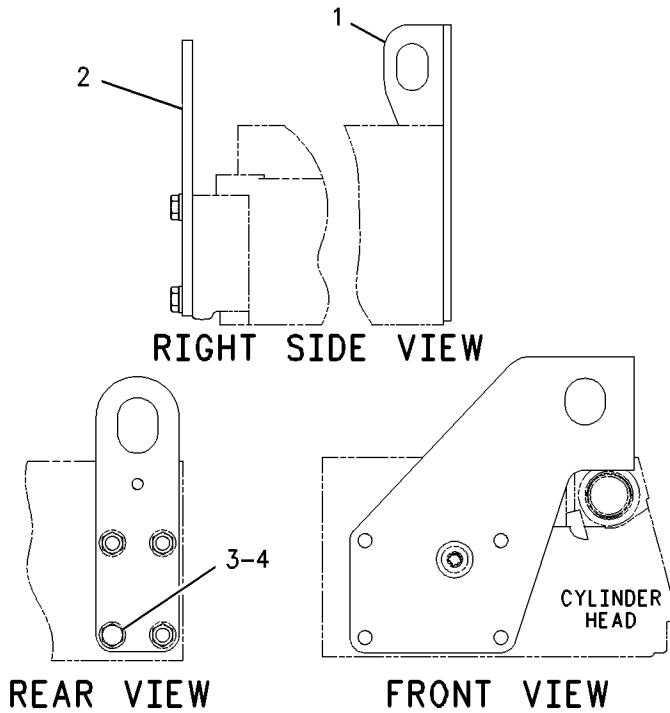

GRAPHIC #1

g00597754

BASIC ENGINE

153-5417 LIFTING GP-ENGINE

REAR
ALSO AN ATTACHMENT

SMCS-1122

i00864444

NOTE	REF NO	GRAPHIC REF	PART NUMBER	QTY	PART NAME						SEE PAGE
					1	2	3	4	5	6 (PRODUCT LEVEL)	
M	1	1	8T-4136	1	BOLT (M10X1.50X25MM)						
	2	1	8T-4121	1	WASHER (2.5MM THK)						
	3	1	154-0896	1	PLATE-LIFTING						

M-METRIC PART

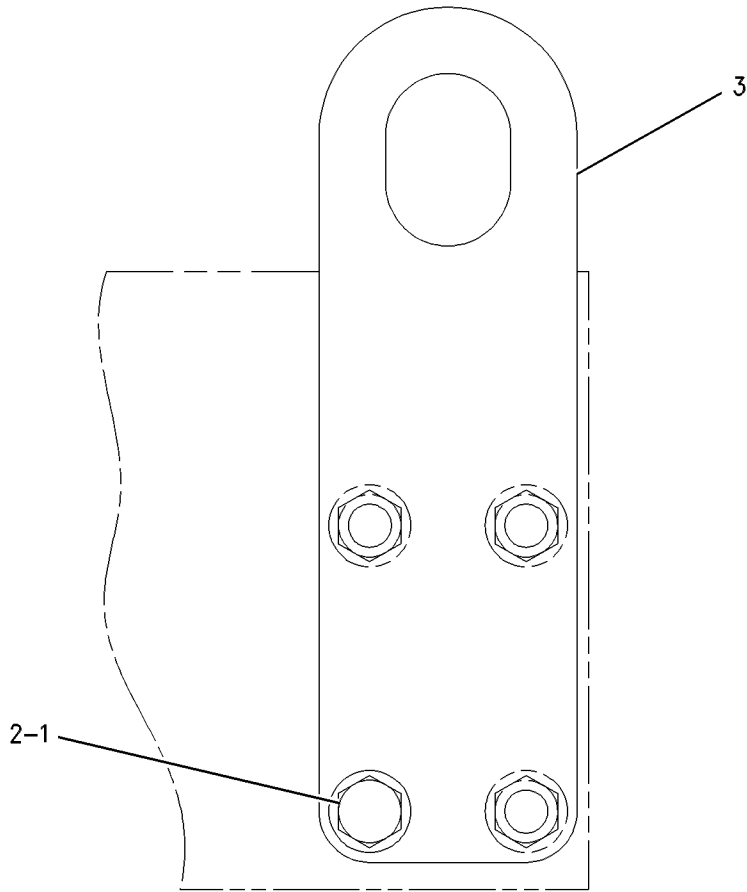

REAR VIEW

GRAPHIC #1

g00441547

BASIC ENGINE

120-6655 MOUNTING GP-ALTERNATOR

PROVIDES A NON ADJUSTABLE BRACKET & PULLEY

FOR USE WITH 8 GROOVE CRANK PULLEY, 142-7107-PAGE 156, LARGE ALTERNATORS
AN ATTACHMENT

SMCS-1405

i00795966

NOTE	REF NO	GRAPHIC REF	PART NUMBER	QTY	PART NAME						SEE PAGE
					1	2	3	4	5	6 (PRODUCT LEVEL)	
	1	1	131-2206	1	SUPPORT-ALTERNATOR						
	2	1	129-5096	1	PULLEY-ALTERNATOR						
M	3	1	8T-4186	2	BOLT (M10X1.50X40MM)						
	4	1	8T-4121	2	WASHER (2.5MM THK)						

M-METRIC PART

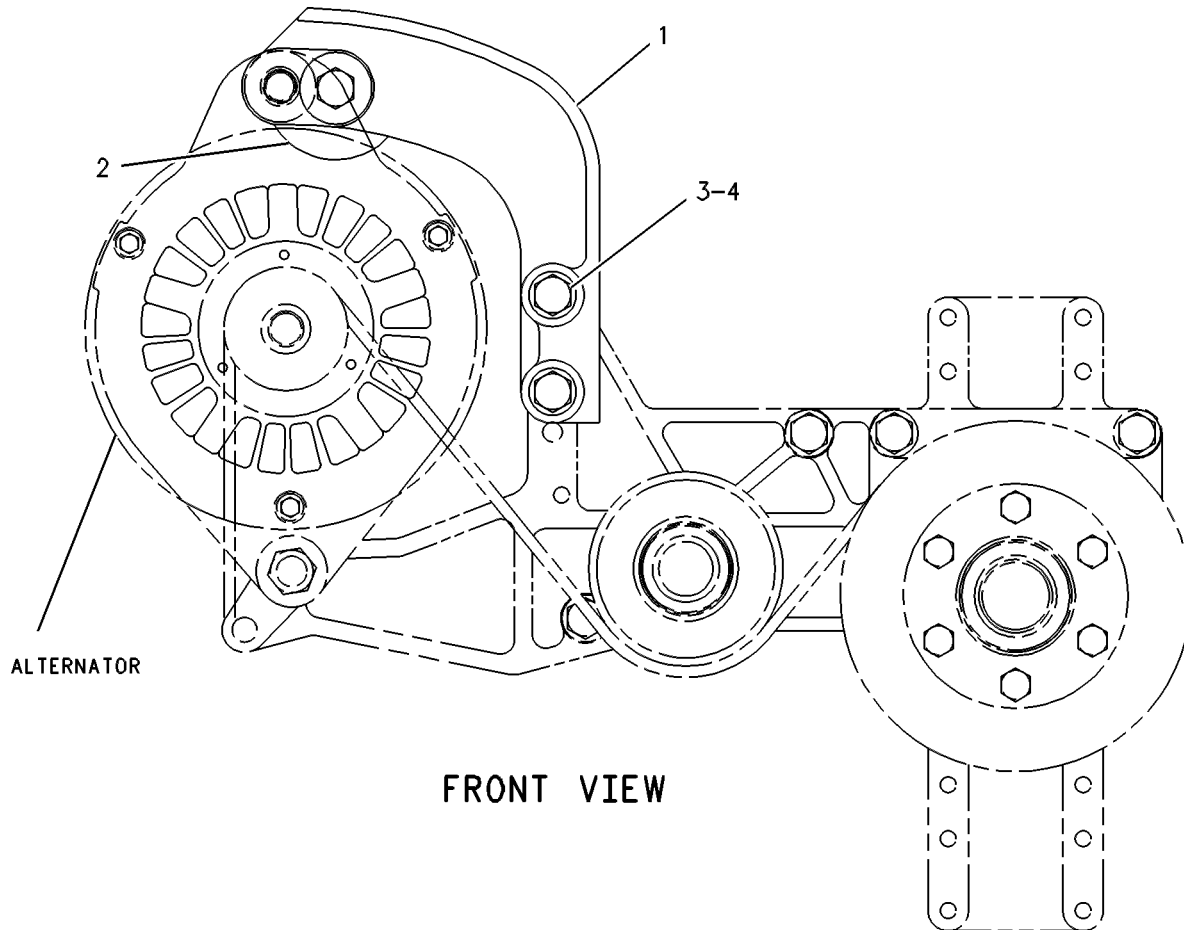

GRAPHIC #1

g00268521

BASIC ENGINE

194-9454 MOUNTING GP-ALTERNATOR

PROVIDES ADJUSTABLE ROD & STRAPS
FOR USE WITH V-BELT FRONT END DRIVE
AN ATTACHMENT

SMCS-1405

i01433984

NOTE	REF NO	GRAPHIC REF	PART NUMBER	QTY	PART NAME						SEE PAGE
					1	2	3	4	5	6 (PRODUCT LEVEL)	
	1	1	1L-1486	1	SPACER (.69X.875X.5 IN THK)						
	2	1	3J-4278	1	SPACER						
	3	1	7W-3872	2	SLEEVE						
	4	1	9L-5134	1	ROD-ALTERNATOR ADJUSTMENT						
	5	1	9L-6329	1	BLOCK						
	6	1	185-0832	1	BRACKET						
	7	1	6V-8188	2	NUT (1/2-13 THD)						
	8	1	7X-0339	1	BOLT (1/2-13X6.25 IN)						
	9	1	7X-3374	2	NUT-FULL (1/2-20 THD)						
M	10	1	8T-4194	1	BOLT (M12X1.75X50MM)						
	11	1	8T-4223	7	WASHER-HARD (13.5X25.5X3MM THK)						
	12	1	8T-4224	4	WASHER-HARD (8.8X16X2MM THK)						
M	13	1	8T-7547	4	BOLT (M8X1.25X30MM)						
	14	1	9X-8278	4	BOLT						

M-METRIC PART

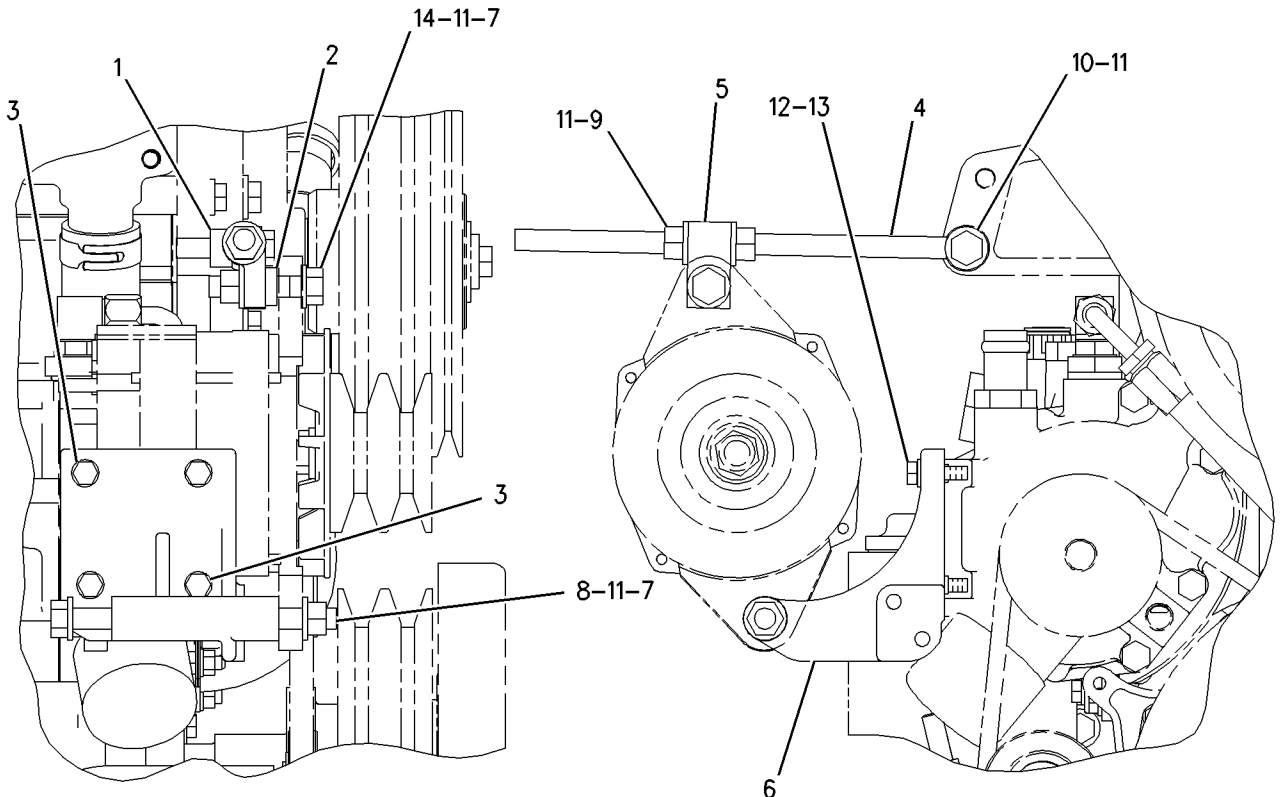

RIGHT SIDE VIEW

FRONT VIEW

GRAPHIC #1

g00752652

BASIC ENGINE

197-8099 MOUNTING GP-ALTERNATOR

PROVIDES LOWER RH ALT MTG SUPPORT & BOLTS
FOR USE WITH V-BELT FRONT END DRIVE
AN ATTACHMENT

SMCS-1405

i01433986

NOTE	REF NO	GRAPHIC REF	PART NUMBER	QTY	PART NAME						SEE PAGE
					1	2	3	4	5	6	
	1	1	7W-3872	2	SLEEVE						
	2	1	185-0832	1	BRACKET						
	3	1	6V-8188	1	NUT (1/2-13 THD)						
	4	1	7X-0339	1	BOLT (1/2-13X6.25 IN)						
	5	1	8T-4223	2	WASHER-HARD (13.5X25.5X3MM THK)						
	6	1	8T-4224	4	WASHER-HARD (8.8X16X2MM THK)						
M	7	1	8T-7547	4	BOLT (M8X1.25X30MM)						

M-METRIC PART

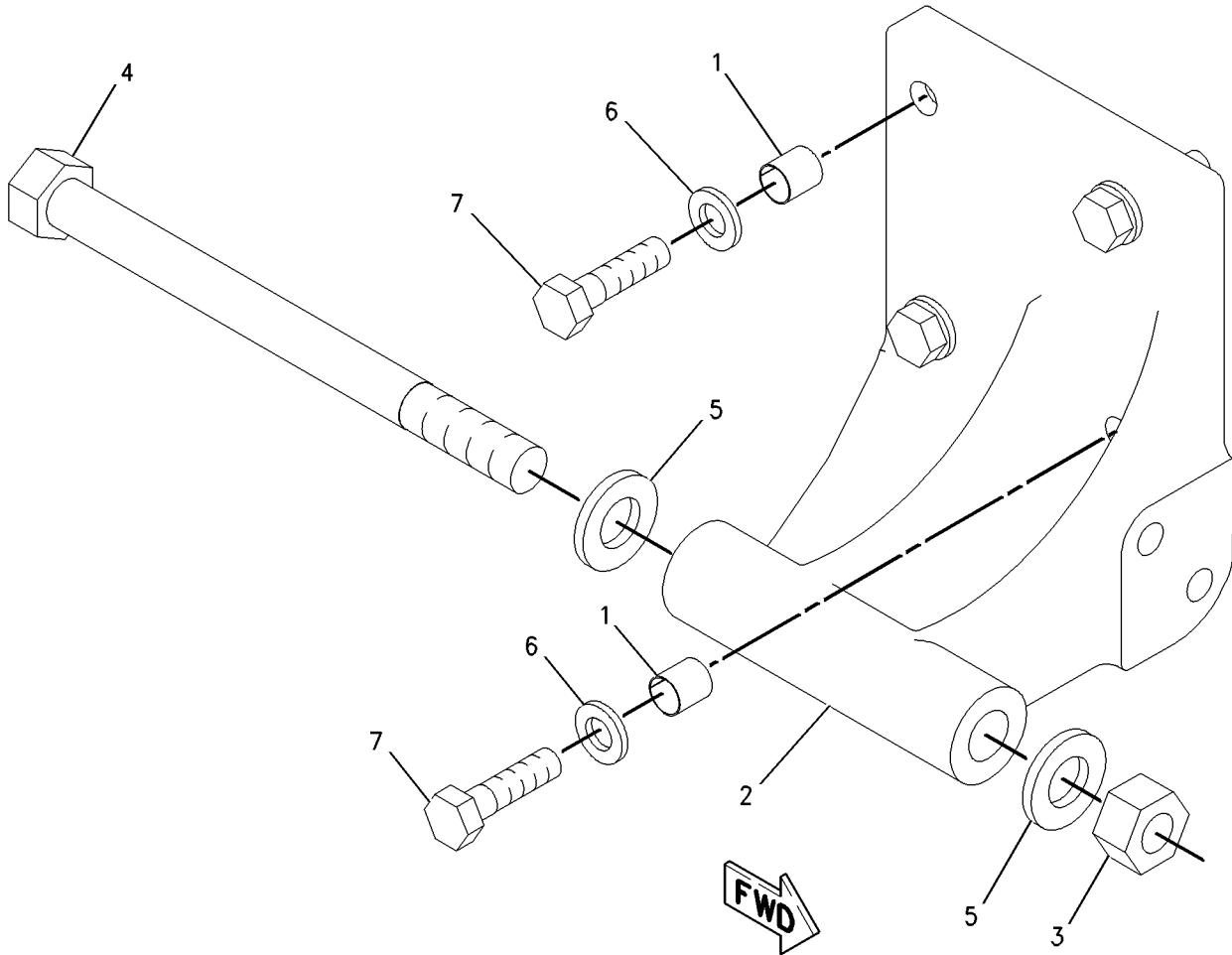

GRAPHIC #1

g00751924

BASIC ENGINE

207-4102 MOUNTING GP-ALTERNATOR

AN ATTACHMENT

SMCS-1405

i01593180

NOTE	REF NO	GRAPHIC REF	PART NUMBER	QTY	PART NAME						SEE PAGE
					1	2	3	4	5	6 (PRODUCT LEVEL)	
	1	1	131-2206	1	SUPPORT-ALTERNATOR						
	2	1	1D-4574	1	BOLT (1/2-13X6 IN)						
	3	1	1F-7958	2	NUT-FULL (1/2-13 THD)						
	4	1	1H-2415	1	BOLT						
	5	1	5P-8245	4	WASHER-HARD (13.5X25.5X3MM THK)						
	6	1	8T-4121	2	WASHER-HARD (11X21X2.5MM THK)						
M	7	1	8T-4186	2	BOLT (M10X1.5X40MM)						

M-METRIC PART

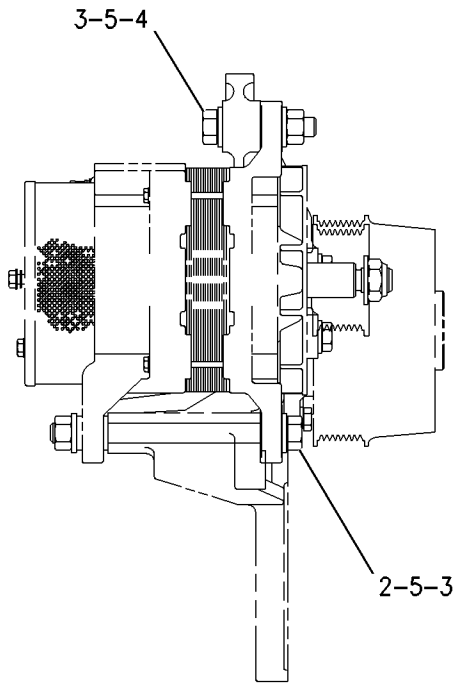

RIGHT SIDE VIEW

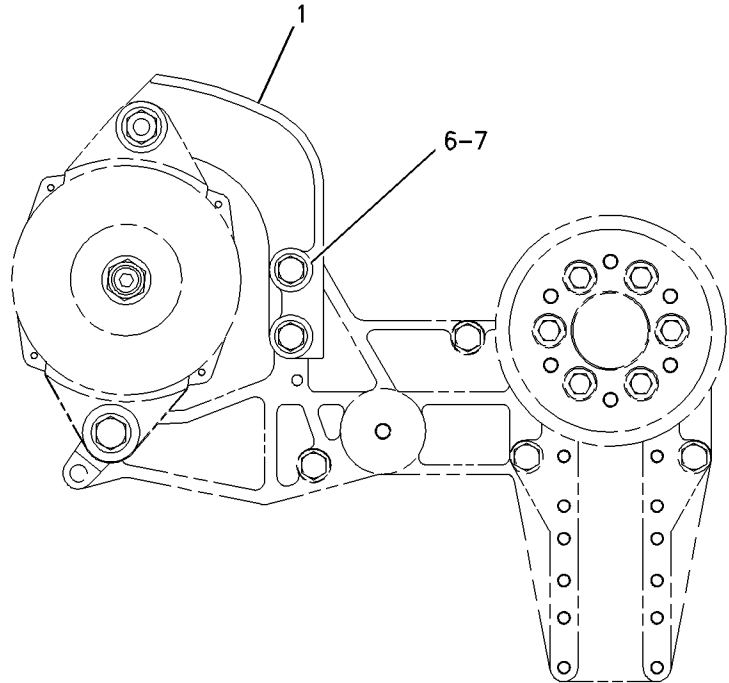

FRONT VIEW

GRAPHIC #1

g00811983

BASIC ENGINE

132 - 1454 MOUNTING GP-ENGINE

FOR USE WITH SAE NO.1 FLYWHEEL HOUSING, RADIATOR COOLING SYSTEM & LIGHT DUTY OR
CUSTOMER SUPPLIED BASE, 7E-1487-PAGE 540
AN ATTACHMENT

SMCS-1152

i00638994

NOTE	REF NO	GRAPHIC REF	PART NUMBER	QTY	PART NAME						SEE PAGE
					1	2	3	4	5	6 (PRODUCT LEVEL)	
	1	1	109-8860	1	SUPPORT AS (RH)						
	2	1	109-8859	1	SUPPORT AS (LH)						
M	3	1	6V-4429	2	BOLT (M16X2.0X40MM)						
	4	1	5P-8247	6	WASHER-HARD (3.5MM THK)						
M	5	1	8T-0358	4	BOLT (M16X2.0X90MM)						

M-METRIC PART

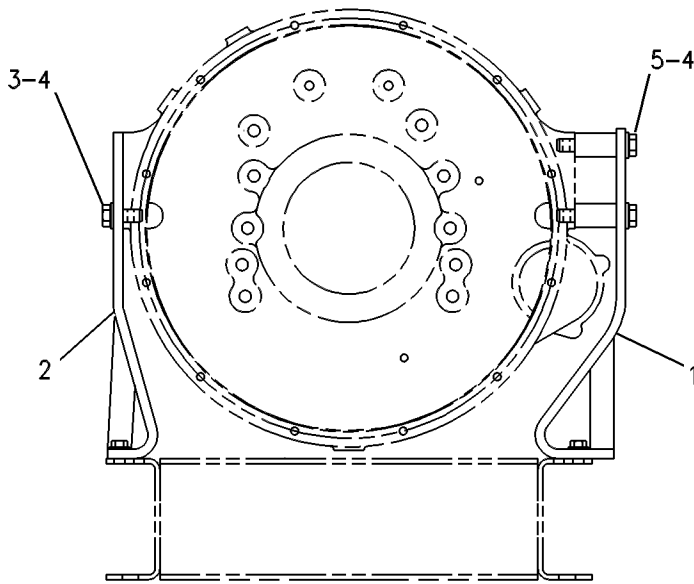

REAR VIEW

GRAPHIC #1

g00258207

BASIC ENGINE

132 - 1455 MOUNTING GP - ENGINE

FOR USE WITH SAE NO.2 OR 3 FLYWHEEL HOUSING, RADIATOR COOLING SYSTEM OR CUSTOMER
SUPPLIED BASE, 7E-1487-PAGE 540
AN ATTACHMENT

SMCS-1152

i00639043

NOTE	REF NO	GRAPHIC REF	PART NUMBER	QTY	PART NAME						SEE PAGE
					1	2	3	4	5	6 (PRODUCT LEVEL)	
	1	1	101-4633	1	SUPPORT AS (RH)						
	2	1	101-4632	1	SUPPORT AS (LH)						
M	3	1	6V-4429	2	BOLT (M16X2.0X40MM)						
	4	1	5P-8247	6	WASHER-HARD (3.5MM THK)						
M	5	1	8T-0281	4	BOLT (M16X2.0X80MM)						

M-METRIC PART

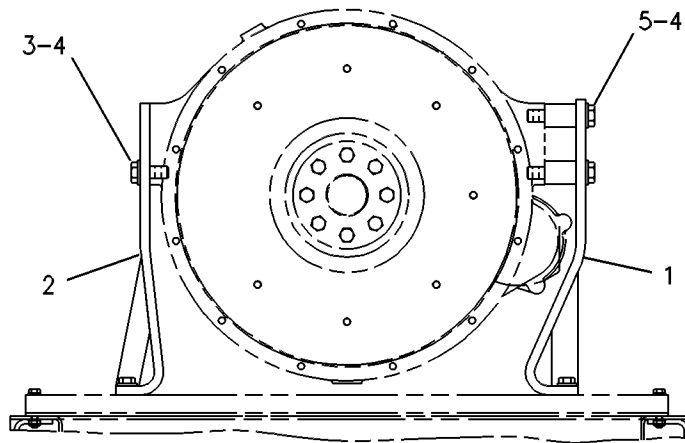

REAR VIEW

GRAPHIC #1

g00258215

BASIC ENGINE

132-1961 MOUNTING GP-ENGINE

FOR USE WITH SAE NO.2 OR 3 FLYWHEEL HOUSING. CANNOT BE USED WITH RADIATOR COOLANT PACKAGE
AN ATTACHMENT

SMCS-1152

i00639734

NOTE	REF NO	GRAPHIC REF	PART NUMBER	QTY	PART NAME						SEE PAGE
					1	2	3	4	5	6 (PRODUCT LEVEL)	
	1	1	9Y-2107	1	SUPPORT AS (LH FLY. HSG)						
	2	1	9Y-2108	1	SUPPORT AS (RH FLY. HSG)						
M	3	1	6V-4429	2	BOLT (M16X2.0X40MM)						
	4	1	5P-8247	6	WASHER-HARD (3.5MM THK)						
M	5	1	8T-0281	4	BOLT (M16X2.0X80MM)						

M-METRIC PART

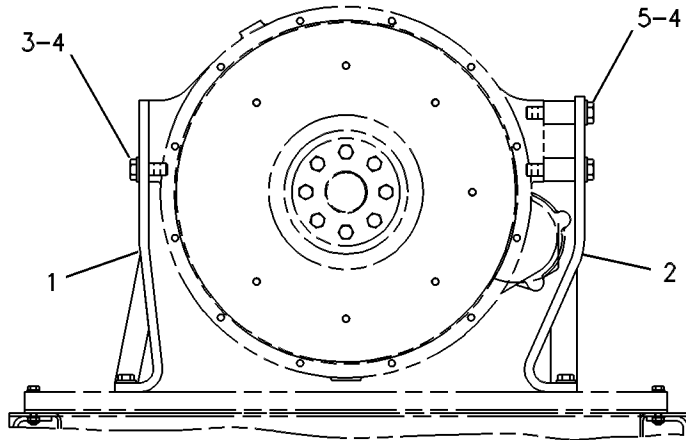

REAR VIEW

GRAPHIC #1

g00258230

BASIC ENGINE

214-5862 MOUNTING GP-ENGINE FOR USE WITH SAE #2 OR #3 FLYWHEEL HOUSING, RH STARTER AN ATTACHMENT

SMCS-1152

i01611481

NOTE	REF NO	GRAPHIC REF	PART NUMBER	QTY	PART NAME						SEE PAGE
					1	2	3	4	5	6 (PRODUCT LEVEL)	
	1	1	214-5863	1	SUPPORT AS						
	2	1	214-5864	1	SUPPORT AS						
	3	1	5P-8247	8	WASHER-HARD (17X32X3.5MM THK)						
M	4	1	6V-4429	4	BOLT (M16X2X40MM)						
M	5	1	8T-0281	4	BOLT (M16X2X80MM)						

M-METRIC PART

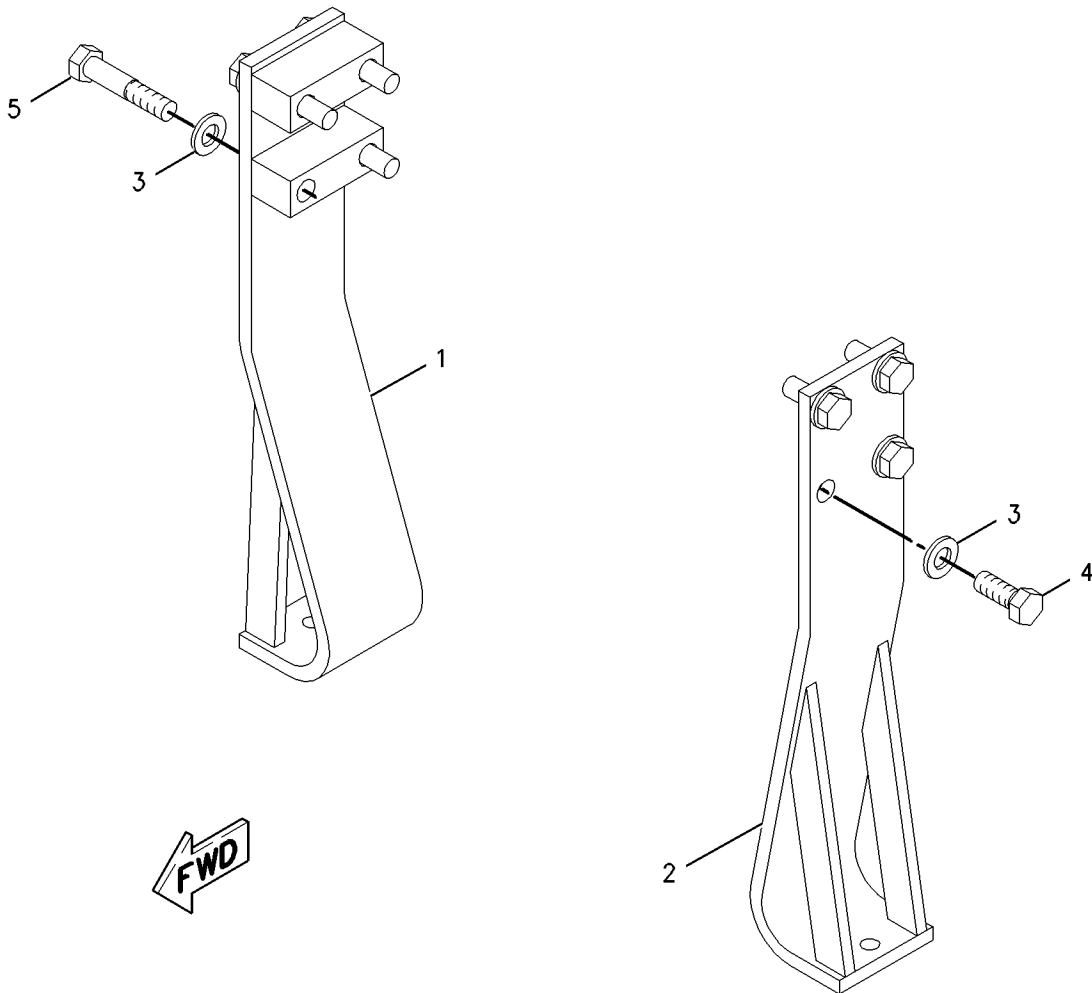

GRAPHIC #1

g00834787

BASIC ENGINE

142-7107 MOUNTING GP-FAN DRIVE

PROVIDES STANDARD MOUNT FAN ADJUSTMENT BRACKET ONLY. REQUIRES PULLEY OR CUSTOMER SUPPLIED FAN DRIVE

FOR USE WITH 143-7018-PAGE 190, 120-6661-PAGE 143
AN ATTACHMENT

SMCS-1359

i00828484

NOTE	REF NO	GRAPHIC REF	PART NUMBER	QTY	PART NAME						SEE PAGE
					1	2	3	4	5	6 (PRODUCT LEVEL)	
	1	1	7E-1313	1	BRACKET						
M	2	1	8T-4195	1	BOLT (M10X1.50X30MM)						
	3	1	8T-4121	6	WASHER (2.5MM THK)						
M	4	1	8T-4185	5	BOLT (M10X1.50X50MM)						
	5	1	142-8137	1	SUPPORT-FAN						

M-METRIC PART

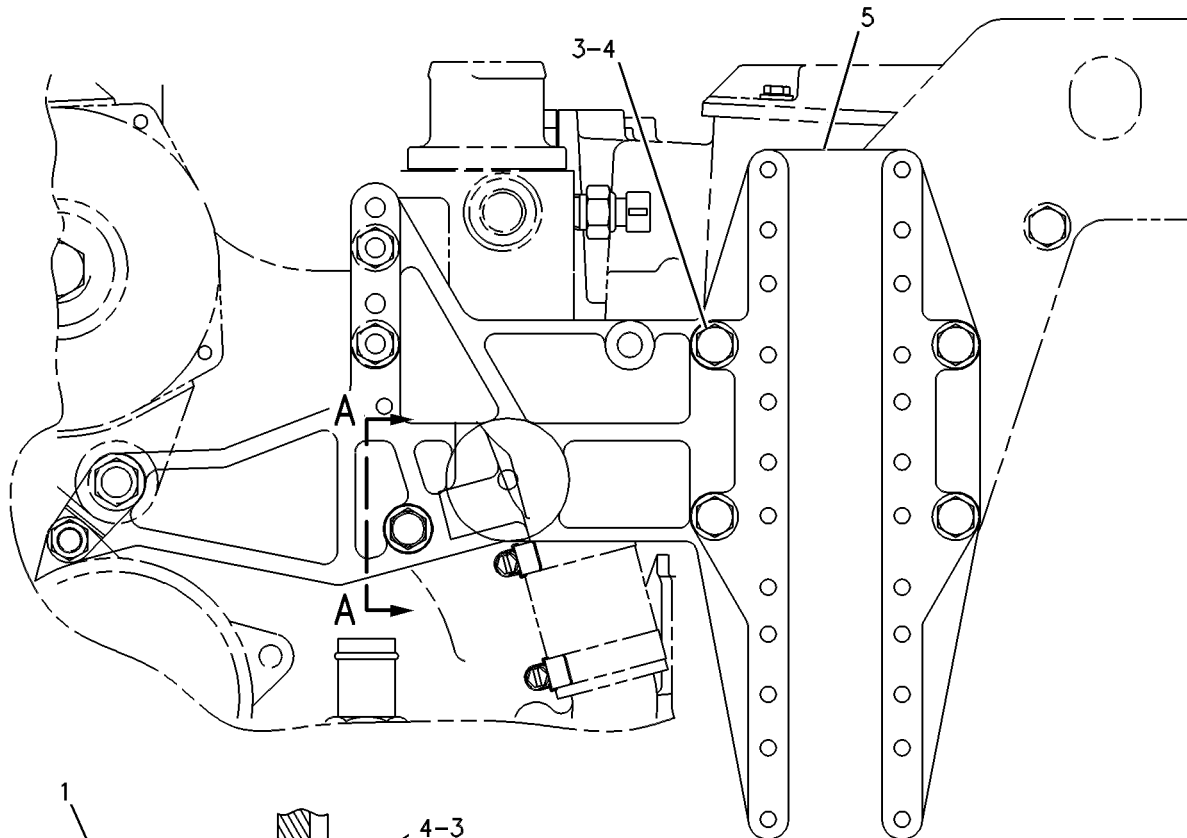

FRONT VIEW

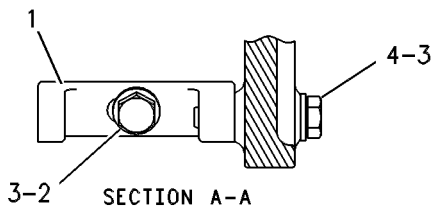

GRAPHIC #1

g00287328

BASIC ENGINE

194-1093 MOUNTING GP-FAN DRIVE ADJUSTABLE PLATE FOR 11 INCH TO 22 INCH FAN HEIGHT AN ATTACHMENT

SMCS-1359

i01439831

NOTE	REF NO	GRAPHIC REF	PART NUMBER	QTY	PART NAME						SEE PAGE
					1	2	3	4	5	6 (PRODUCT LEVEL)	
	1	1	194-1092	1	SUPPORT-FAN						
M	2	1	6V-3822	5	BOLT (M10X1.5X35MM)						
	3	1	6V-5839	5	WASHER (11X21X2.5MM THK)						

M-METRIC PART

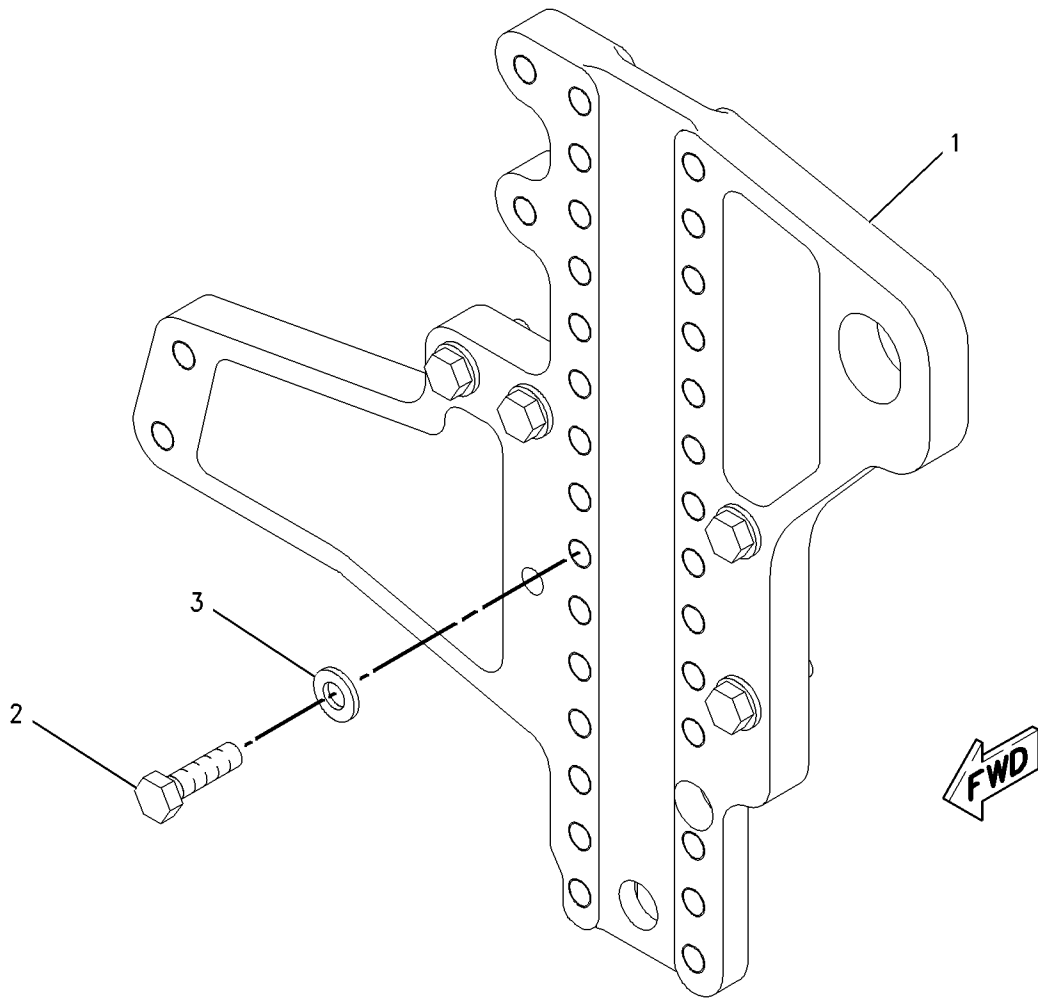

GRAPHIC #1

g00754312

BASIC ENGINE

197-0649 MOUNTING GP-FAN DRIVE

FOR USE WITH FAN HEIGHTS OF 11 TO 22 INCHES, VEE BELT FRONT DESIGN DRIVE
AN ATTACHMENT

SMCS-1359

i01448314

NOTE	REF NO	GRAPHIC REF	PART NUMBER	QTY	PART NAME						SEE PAGE
					1	2	3	4	5	6 (PRODUCT LEVEL)	
	1	1	197-0646	1	SUPPORT-FAN						
M	2	1	6V-3822	4	BOLT (M10X1.5X35MM)						
	3	1	6V-5839	4	WASHER (11X21X2.5MM THK)						

M-METRIC PART

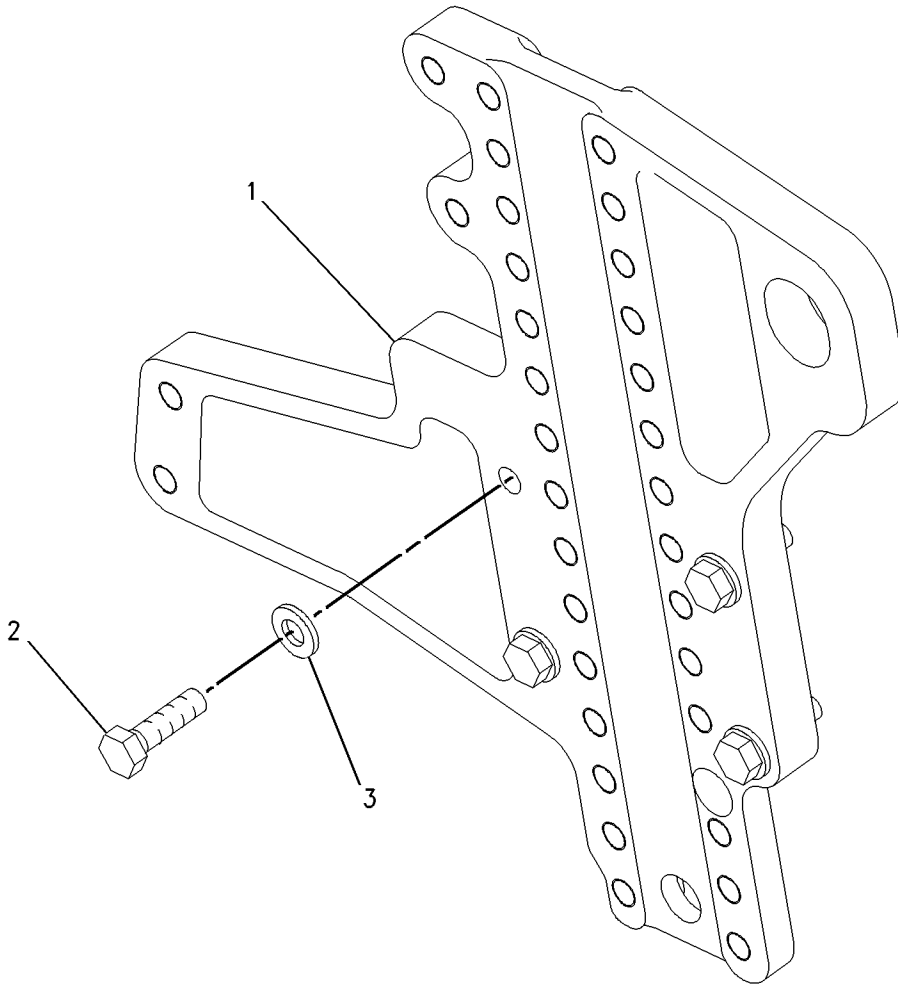

GRAPHIC #1

g00758412

BASIC ENGINE

201-9762 MOUNTING GP-FAN DRIVE

PROVIDES FRONT DRIVE SYSTEM

ALSO AN ATTACHMENT

SMCS-1359

i01529561

NOTE	REF NO	GRAPHIC REF	PART NUMBER	QTY	PART NAME						SEE PAGE
					1	2	3	4	5	6 (PRODUCT LEVEL)	
	1	1	7E-1313	1	BRACKET						
	2	1	201-9761	1	SUPPORT AS-FAN						
M	3	1	6V-1820	2	BOLT (M10X1.50X30MM)						
M	4	1	6V-3822	5	BOLT (M10X1.5X35MM)						
	5	1	6V-5839	7	WASHER (11X21X2.5MM THK)						

M-METRIC PART

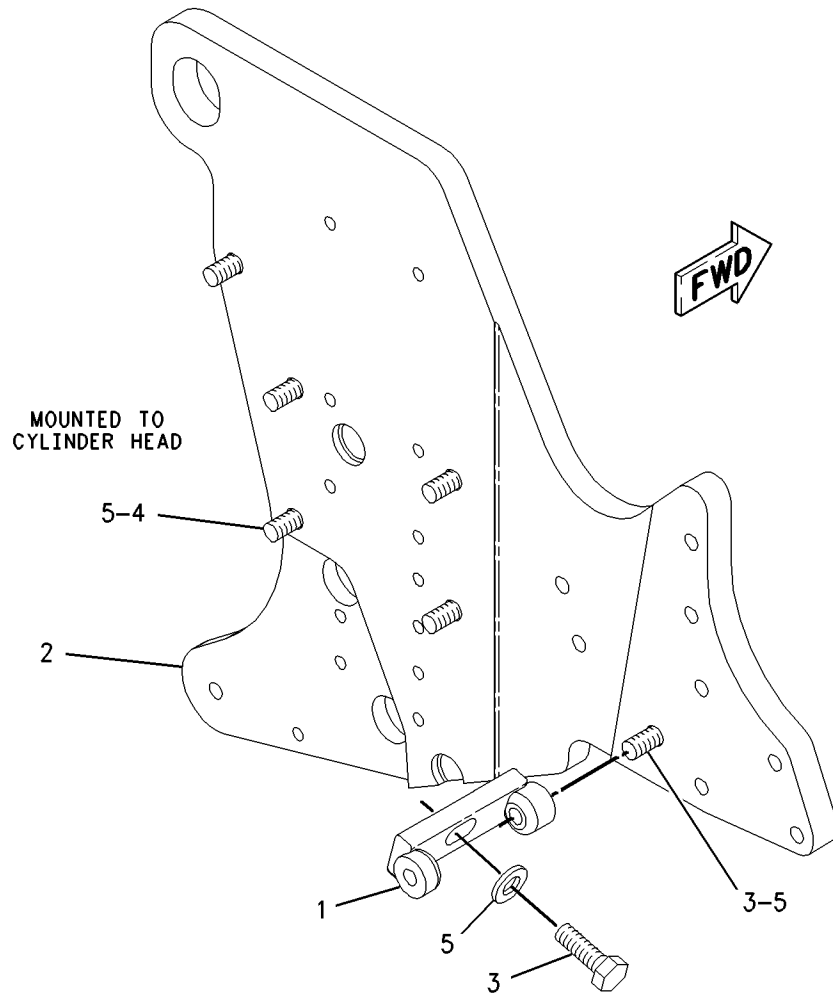

GRAPHIC #1

g00794289

BASIC ENGINE

194-9467 MOUNTING GP-REFRIGERANT COMPR

FOR USE WITH CUSTOMER PROVIDED REFRIGERANT COMPRESSOR, V-BELT PULLEYS AND FAN MTG
AN ATTACHMENT

SMCS-1802

i01433377

NOTE	REF NO	GRAPHIC REF	PART NUMBER	QTY	PART NAME						SEE PAGE
					1	2	3	4	5	6 (PRODUCT LEVEL)	
	1	1	7E-3976	2	SPACER (16.8MM OD X 17.5MM OAL)						
	2	1	7E-8918	1	BRACKET						
	3	1	9Y-7573	1	PLATE						
	4	1	054-5060	1	TUBE						
	5	1	194-9455	1	PLATE						
	6	1	194-9466	1	BRACKET						
	7	1	194-9468	1	BRACKET						
	8	1	5P-1076	1	WASHER-HARD (13.5X30X4MM THK)						
M	9	1	8T-4176	1	BOLT (M12X1.75X90MM)						
M	10	1	8T-4183	2	BOLT (M12X1.75X40 MM)						
	11	1	8T-4223	6	WASHER-HARD (13.5X25.5X3MM THK)						
M	12	1	8T-4244	4	NUT (M12X1.75 THD)						
M	13	1	8T-5412	2	BOLT (M12X1.75X140MM)						
M	14	1	8T-6868	2	BOLT (M12X1.75X80MM)						

M-METRIC PART

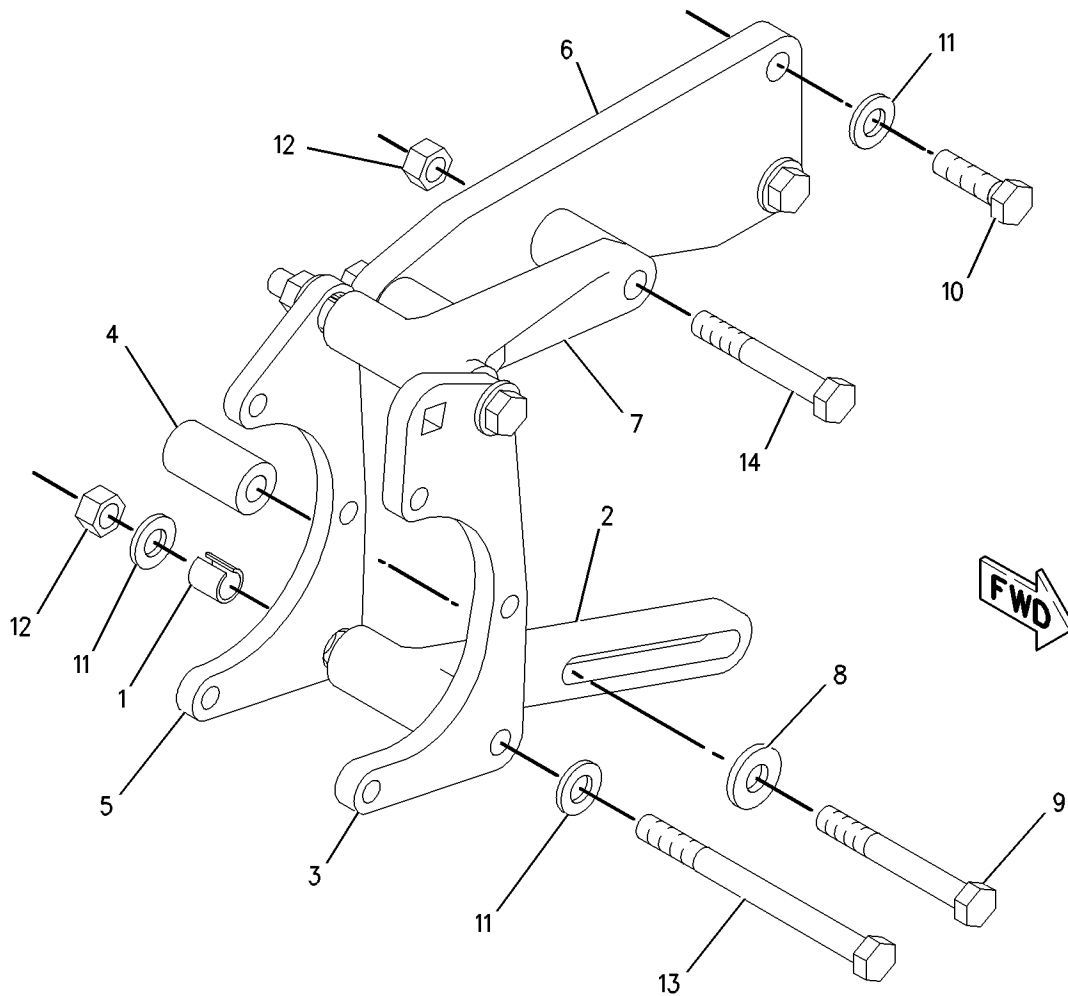

GRAPHIC #1

g00752094

BASIC ENGINE

9Y-4146 MOUNTING GP-TORQUE CONVERTER

FOR USE WITH SAE NO. 3 FLYWHEEL HOUSING
AN ATTACHMENT

SMCS-3101

i00638541

NOTE	REF NO	GRAPHIC REF	PART NUMBER	QTY	PART NAME						SEE PAGE
					1	2	3	4	5	6 (PRODUCT LEVEL)	
	1	1	9Y-4147	1	FLYWHEEL AS						
	2	1	2N-1599	1	GEAR (126 TEETH)						
	3	1	4W-7594	1	SLEEVE - HARDENED						
M	4	1	6V-7673	8	BOLT (M12X1.75X50MM)						
	5	1	5P-8245	8	WASHER (3MM THK)						
	6	1	9Y-4636	1	ADAPTER						

M-METRIC PART

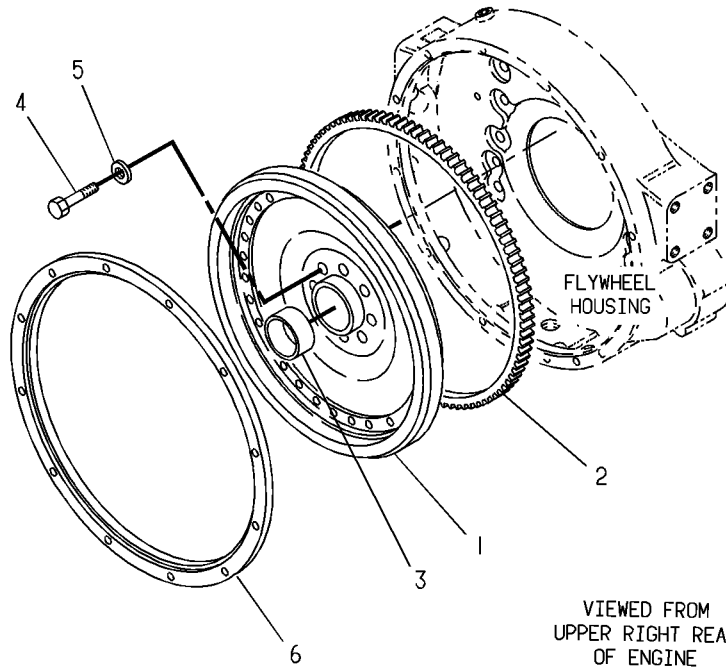

GRAPHIC #1

g00195856

BASIC ENGINE

9Y-4144 MOUNTING GP-TRANSMISSION

FOR USE WITH SAE NO. 3 FLYWHEEL HOUSING, REQUIRES FLYWHEEL HOUSING WITH ACCESS HOLES FOR FLYWHEEL TO TRANSMISSION MOUNTING BOLTS AN ATTACHMENT

SMCS-3030

i00638526

NOTE	REF NO	GRAPHIC REF	PART NUMBER	QTY	PART NAME						SEE PAGE
					1	2	3	4	5	6 (PRODUCT LEVEL)	
	1	1	9Y-4145	1	FLYWHEEL AS						
	2	1	2N-1599	1	GEAR (126 TEETH)						
M	3	1	6V-8197	8	BOLT (M12X1.75X40MM)						
	4	1	5P-8245	8	WASHER (3MM THK)						
	5	1	9Y-4350	1	ADAPTER-FLYWHEEL HOUSING						

M-METRIC PART

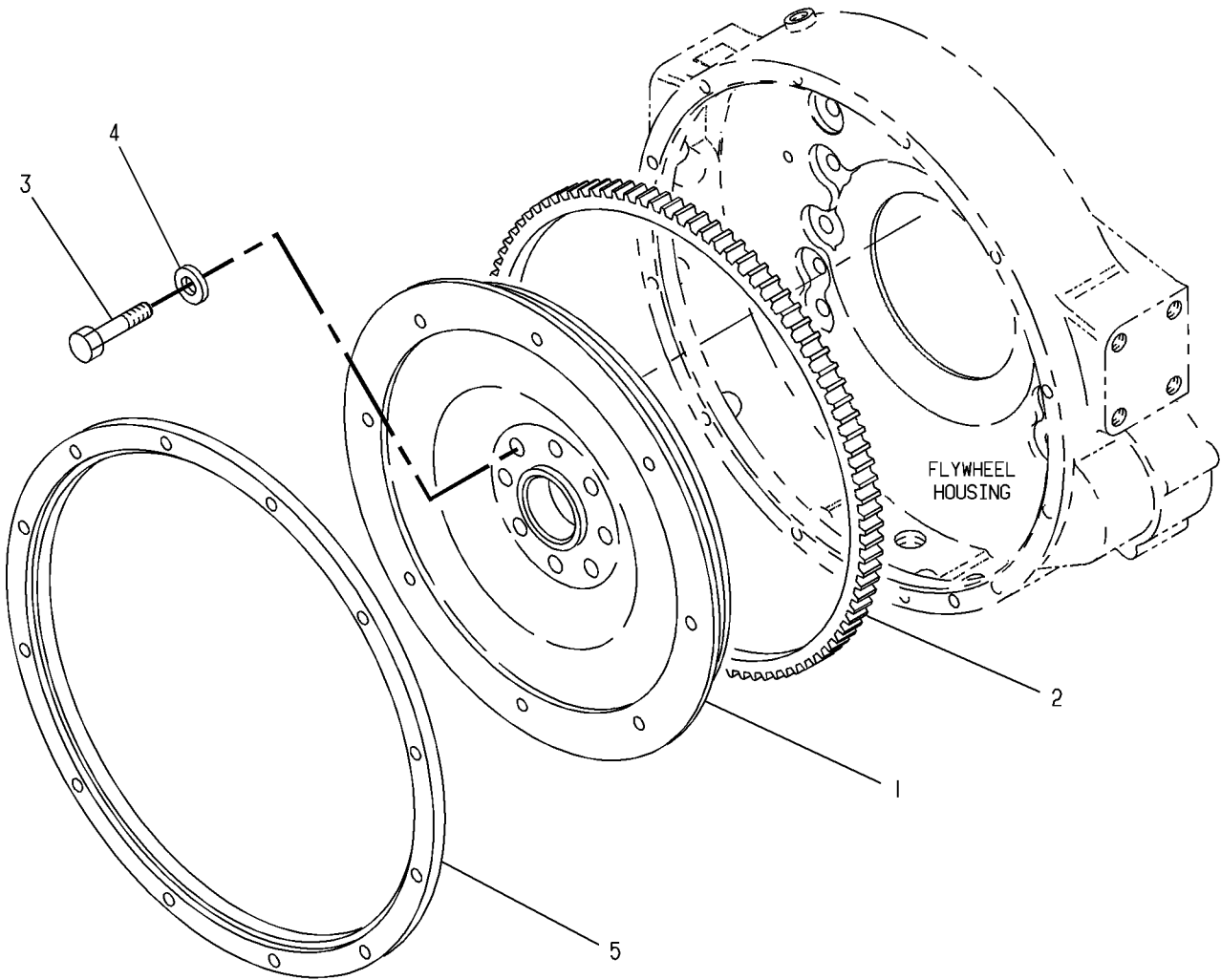

GRAPHIC #1

g00195011

BASIC ENGINE

117-5123 PAN GP-OIL

25 LITERS. CENTER SUMP

FOR USE WITH 6I-2687-PAGE 251, 117-5125-PAGE 257
AN ATTACHMENT

SMCS-1302

i01584648

NOTE	REF NO	GRAPHIC REF	PART NUMBER	QTY	PART NAME						SEE PAGE
					1	2	3	4	5	6 (PRODUCT LEVEL)	
	1	1	126-5890	1	PAN-OIL						
M	2	1	6V-3918	36	BOLT (M8X1.25X50MM)						
	3	1	9M-1974	36	WASHER-HARD (8.8X16X2MM THK)						
	4	1	115-4202	1	GASKET						

M-METRIC PART

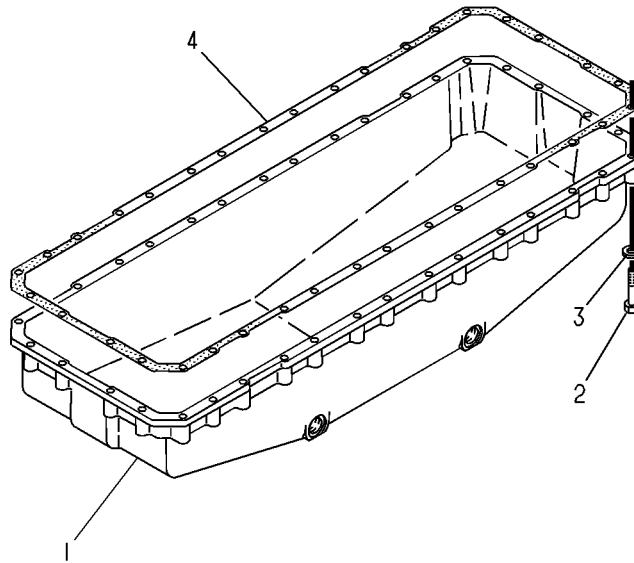

GRAPHIC #1

g00194669

BASIC ENGINE

126-5931 PAN GP-OIL

31 LITER. FRONT SUMP

FOR USE WITH 7C-2475-PAGE 256, 7C-4566-PAGE 72

ALSO AN ATTACHMENT

SMCS-1302

i01581410

NOTE	REF NO	GRAPHIC REF	PART NUMBER	QTY	PART NAME						SEE PAGE
					1	2	3	4	5	6 (PRODUCT LEVEL)	
	1	1	144-3484	1	PAN-OIL						
	2	1	9M-1974	36	WASHER-HARD (8.8X16X2MM THK)						
M	3	1	6V-3918	36	BOLT (M8X1.25X50MM)						
	4	1	115-4202	1	GASKET						
B	5	1	1U-8846		SEALANT-GASKET						
	6	1	9S-8008	2	PLUG-O-RING (1-1/16X12-2A THD)						
	7	1	3D-2824	2	SEAL-O-RING						
	8	1	9S-8004	1	PLUG (9/16X18-2A THD)						
	9	1	3J-1907	1	SEAL-O-RING						

B- USE AS REQUIRED
M- METRIC PART

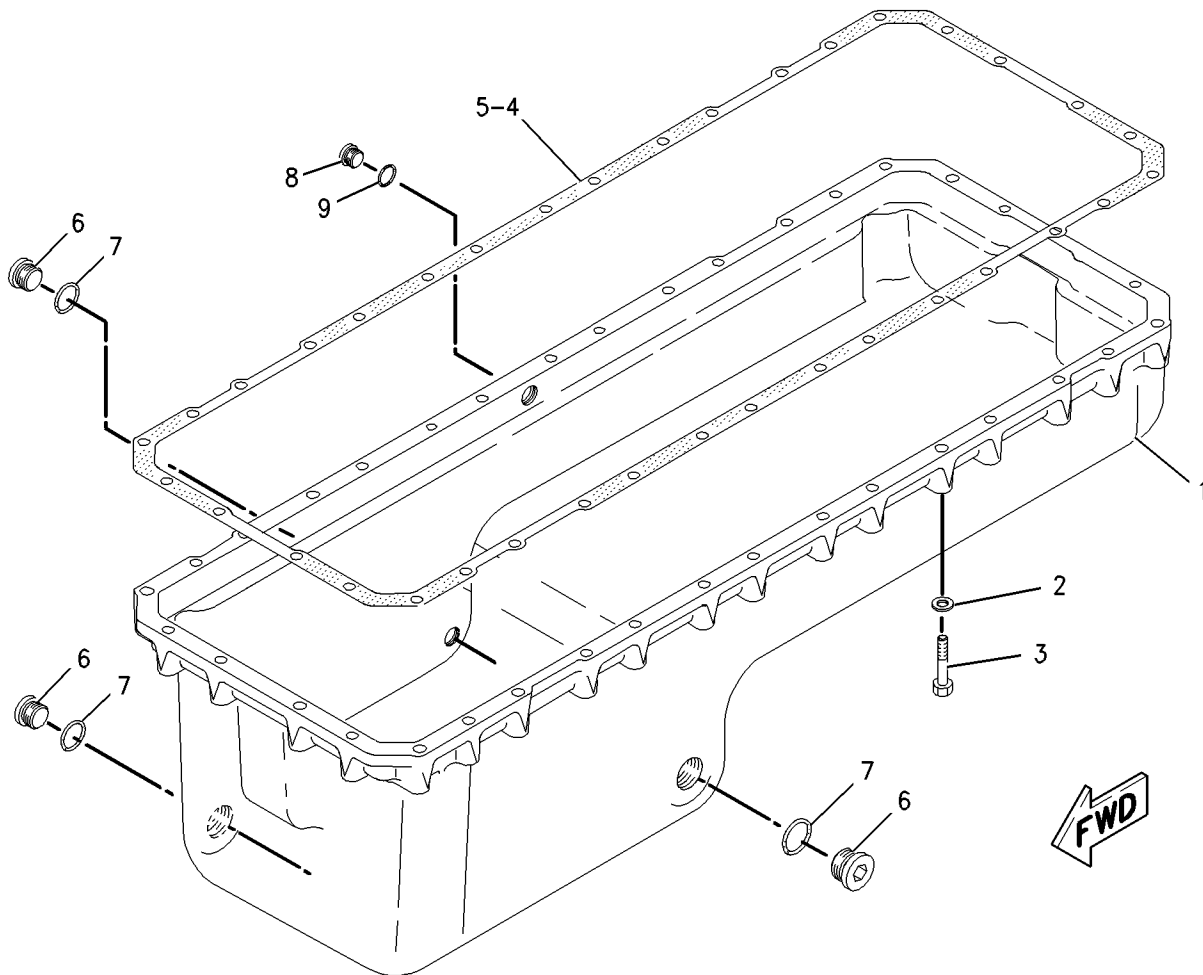

GRAPHIC #1

g00820738

BASIC ENGINE

175-3231 PAN GP-OIL 28 LITER. FRONT SUMP FOR USE WITH 7C-2475-PAGE 256 AN ATTACHMENT

SMCS-1302

i01566093

NOTE	REF NO	GRAPHIC REF	PART NUMBER	QTY	PART NAME						SEE PAGE
					1	2	3	4	5	6 (PRODUCT LEVEL)	
Y	1	1	175-3232	1	PAN GP-OIL						166
M	2	1	175-3676	36	BOLT-HEX HEAD						
	3	1	166-2905	1	SEAL-INTEGRAL						

M-METRIC PART
Y-SEPARATE ILLUSTRATION

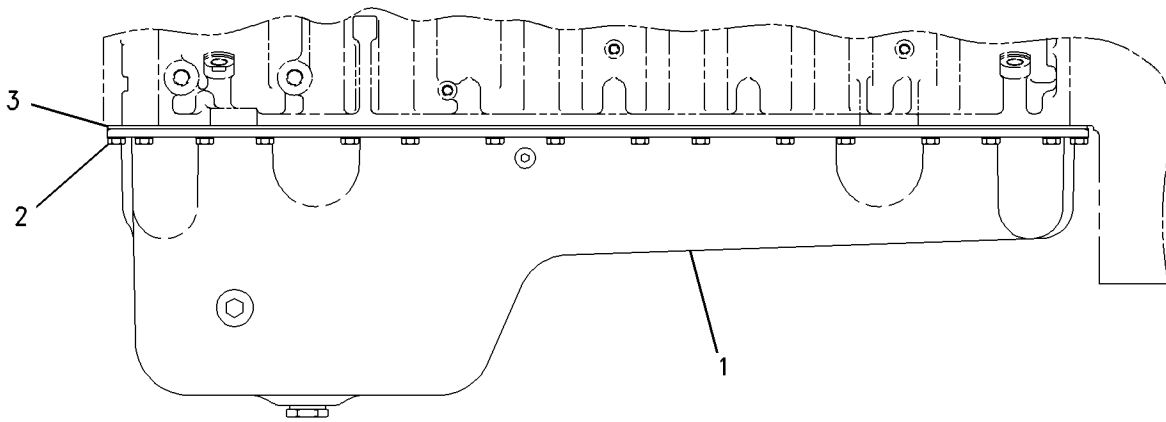

LEFT SIDE VIEW

GRAPHIC #1

g00813942

BASIC ENGINE

175-3232 PAN GP-OIL

FRONT SUMP

PART OF 175-3231 PAN GP-OIL
AN ATTACHMENT

SMCS-1302

i01509433

NOTE	REF NO	GRAPHIC REF	PART NUMBER	QTY	PART NAME						SEE PAGE
					1	2	3	4	5	6 (PRODUCT LEVEL)	
	1	1	175-3230	1	PAN AS-OIL						
	2	1	168-2288	1	PLUG AS (M18X1.5 THREAD)						
		1	169-7487	1	SEAL-O-RING						
	3	1	9S-8004	1	PLUG						
	4	1	3J-1907	1	SEAL-O-RING						
	5	1	9S-8008	1	PLUG-O-RING						
	6	1	3D-2824	1	SEAL-O-RING						

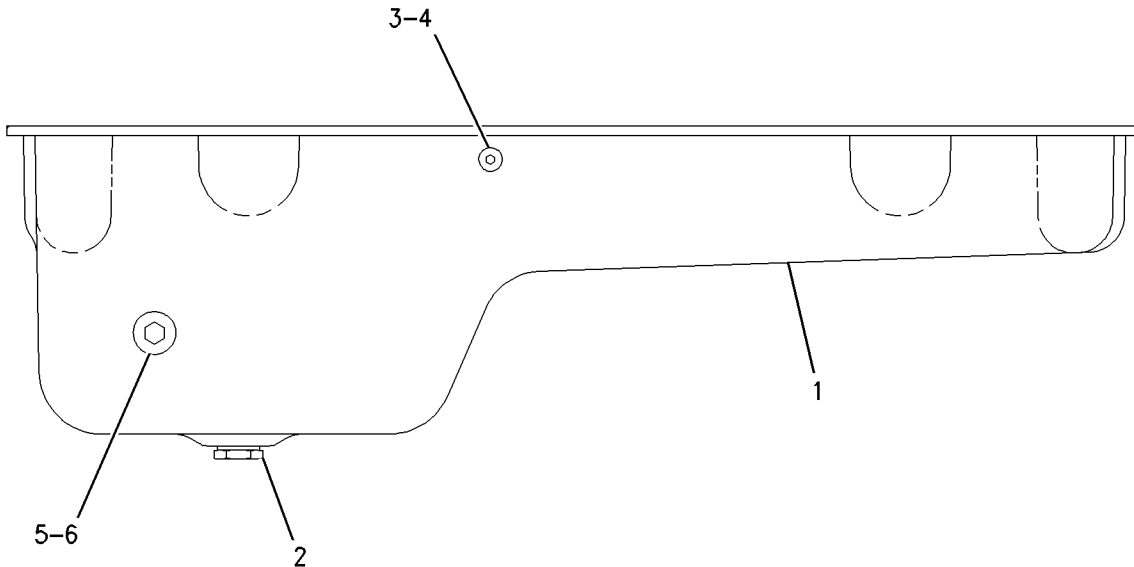

LEFT SIDE VIEW

GRAPHIC #1

g00783656

BASIC ENGINE

161-8420 PISTON & ROD GP*R

16:1 RATIO

SMCS-1225

i01622081

NOTE	REF NO	GRAPHIC REF	PART NUMBER	QTY	PART NAME						SEE PAGE
					1	2	3	4	5	6 (PRODUCT LEVEL)	
	1	1	150-4621	1	CROWN AS-PISTON						
	2	1	132-5246	1	RING-PISTON (TOP) (TOP)						
	3	1	107-7630	1	RING-PISTON (INTERMEDIATE)						
	4	1	107-7566	1	RING-PISTON (OIL CONTROL)						
	5	1	7C-0111	2	RETAINER-PIN						
	6	1	168-7226	1	PIN-PISTON						
R	7	1	2W-9128	1	ROD AS-CONNECTING						
		1	4P-3313	1	ROD-CONNECTING						
		1	2W-0027	1	BEARING						
		1	9L-7669	2	NUT-CONNECTING ROD (7/16-20 THD)						
		1	9N-3832	2	BOLT-CONNECTING ROD						
	8	1	7W-9415	1	BEARING-CONNECTING ROD (STANDARD)						
A		1	7C-6976	1	BEARING (.25MM US)						
A		1	7C-6977	1	BEARING (.5MM US)						
	9	1	115-4083	1	SKIRT-PISTON						
	10	1	135-5970	1	TUBE AS-PISTON COOLING JET						
M	11	1	6V-3940	1	BOLT (M8X1.25X25MM)						

A - NOT PART OF THIS GROUP
M - METRIC PART
R - REMFG PART MAY BE AVAILABLE

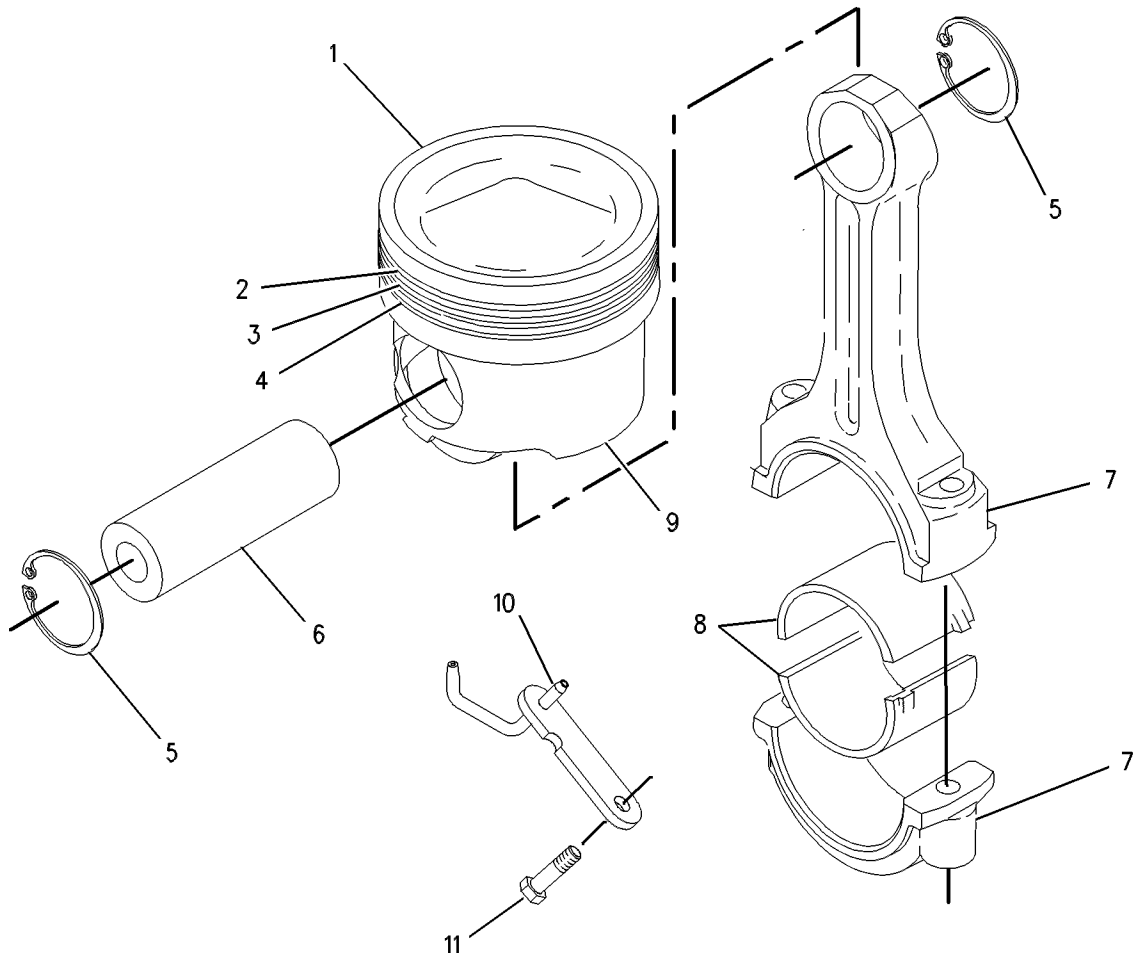

GRAPHIC #1

g00588811

BASIC ENGINE

177-7500 PISTON & ROD GP

16:1 COMPRESSION RATIO

SMCS-1225

i01551715

NOTE	REF NO	GRAPHIC REF	PART NUMBER	QTY	PART NAME	1 2 3 4 5 6 (PRODUCT LEVEL)						SEE PAGE		
						1	2	3	4	5	6			
R	1	1	2W-9128	1	ROD AS-CONNECTING									
	1A	1	9L-7669	2	NUT-CONNECTING ROD (7/16-20 THD)									
	1B	1	9N-3832	2	BOLT-CONNECTING ROD									
	2	1	7W-9415	1	BEARING-CONNECTING ROD (STANDARD)									
A		1	7C-6976	1	BEARING (.25MM US)									
A		1	7C-6977	1	BEARING (.5MM US)									
	3	1	107-7566	1	RING-PISTON (OIL CONTROL)									
	4	1	197-9277	1	RING (INTERMEDIATE)									
	5	1	132-5246	1	RING-PISTON (TOP)									
	6	1	168-7224	1	PIN-PISTON									
	7	1	173-0143	1	TUBE AS-OIL JET									
	8	1	177-7498	1	BODY AS-PISTON									
M	9	1	6V-3940	1	BOLT (M8X1.25X25MM)									
	10	1	7C-0111	2	RETAINER-PIN									

A - NOT PART OF THIS GROUP
M - METRIC PART
R - REMFG PART MAY BE AVAILABLE

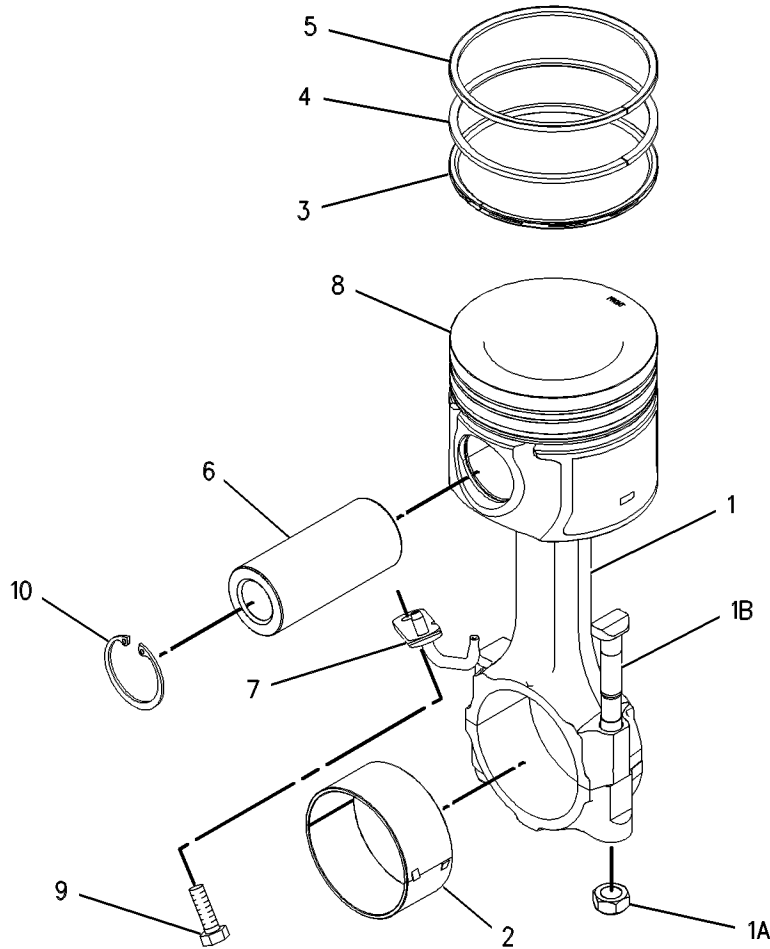

GRAPHIC #1

g00659174

BASIC ENGINE

135-2141 PLUG GP-CYLINDER BLOCK

PROVIDES PLUGS WHEN GAUGE IS NOT REQUIRED
AN ATTACHMENT

SMCS-1201

i00814738

NOTE	REF NO	GRAPHIC REF	PART NUMBER	QTY	PART NAME						SEE PAGE
					1	2	3	4	5	6 (PRODUCT LEVEL)	
	1	1	1S-2563	4	PLUG						

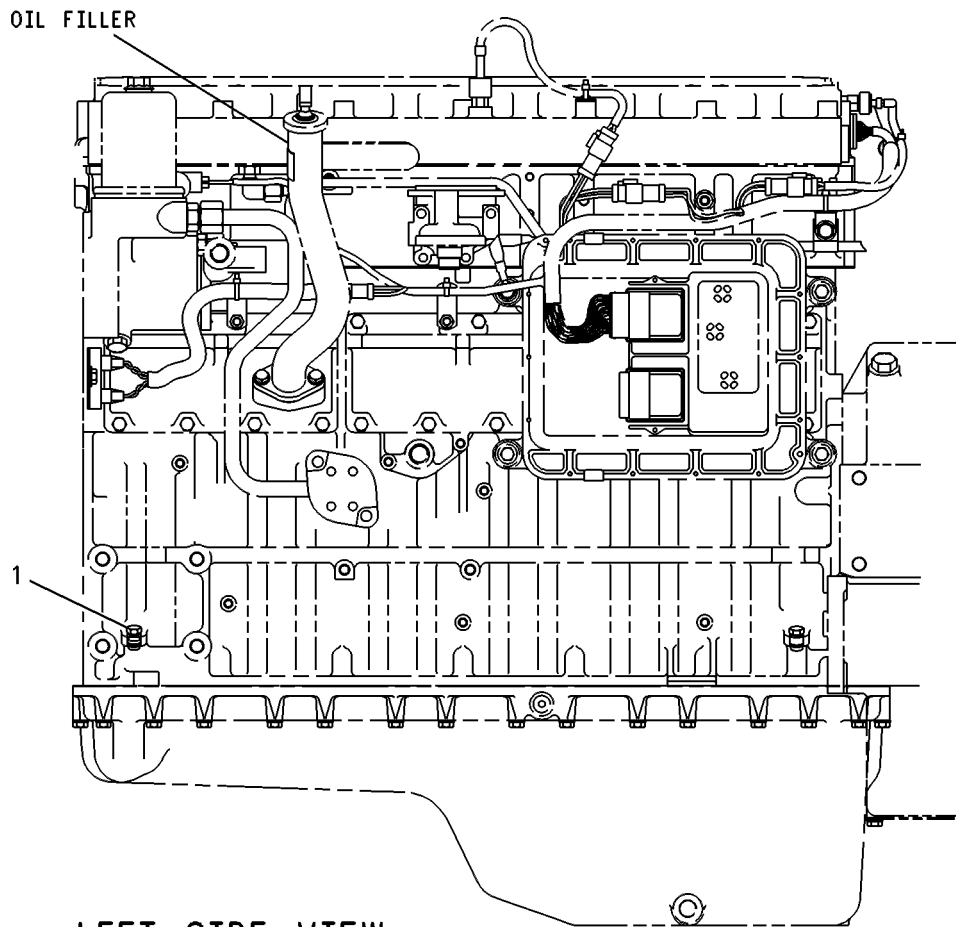

LEFT SIDE VIEW

GRAPHIC #1

g00265825

BASIC ENGINE

159-0303 PLUG GP-CYLINDER BLOCK

REQUIRED WHEN REMOTE MOUNT COOLANT CONDITIONER IS NOT USED
ALSO AN ATTACHMENT

SMCS-1201

i01273670

NOTE	REF NO	GRAPHIC REF	PART NUMBER	QTY	PART NAME						SEE PAGE
					1	2	3	4	5	6 (PRODUCT LEVEL)	
M	1	1	8T-0293	1	BOLT (M12X1.75X20MM)						
	2	1	6F-7062	1	WASHER (1.83MM THK)						
	3	1	9S-8008	2	PLUG-O-RING (1 1/16-12 THD)						
	4	1	3D-2824	2	SEAL-O-RING (23.47MM ID)						

M-METRIC PART

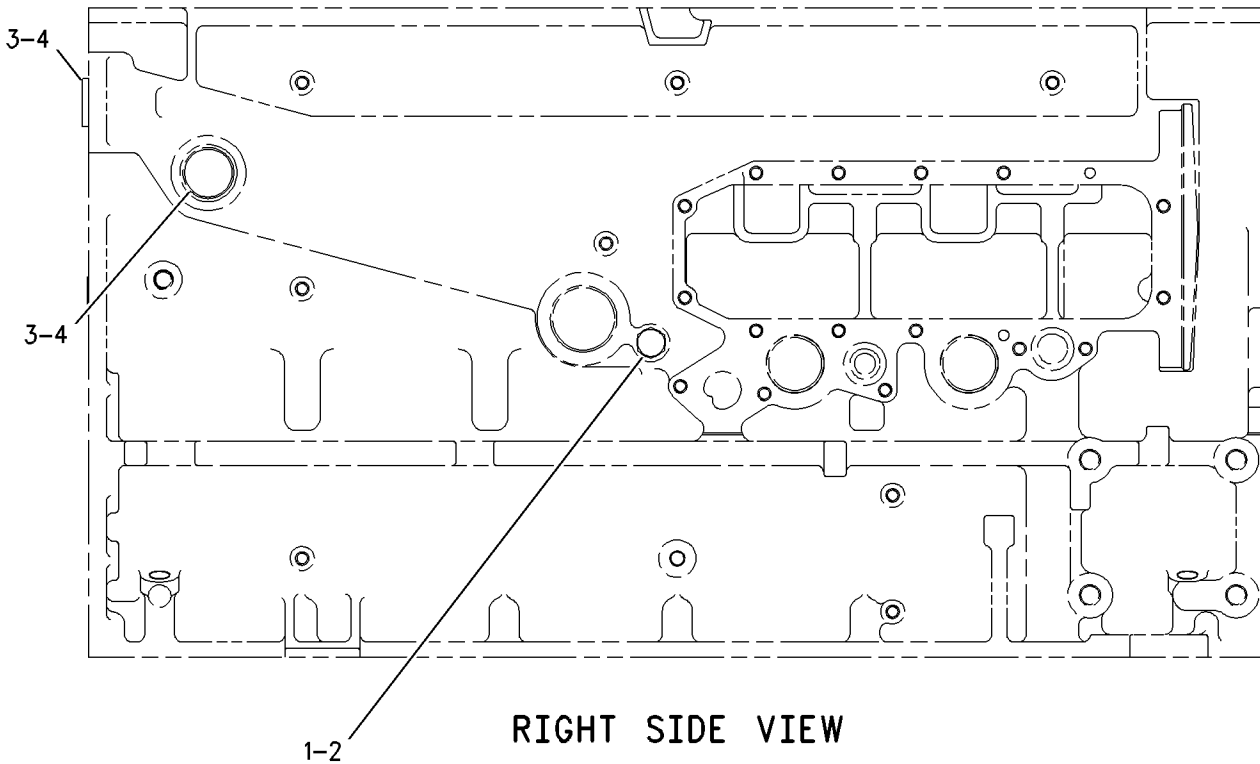

GRAPHIC #1

g00677138

BASIC ENGINE

142-8336 PLUG GP-ENGINE

PROVIDES PLUGS & FITTINGS FOR CUSTOMER SUPPLIED AIR COMPRESSOR
ALSO AN ATTACHMENT

SMCS-1100

i01568791

NOTE	REF NO	GRAPHIC REF	PART NUMBER	QTY	PART NAME						SEE PAGE
					1	2	3	4	5	6 (PRODUCT LEVEL)	
	1	1	9S-8005	2	PLUG						
	2	1	3K-0360	2	SEAL-O-RING						
	3	1	9S-4182	1	PLUG-O-RING						
	4	1	3J-7354	1	SEAL-O-RING						

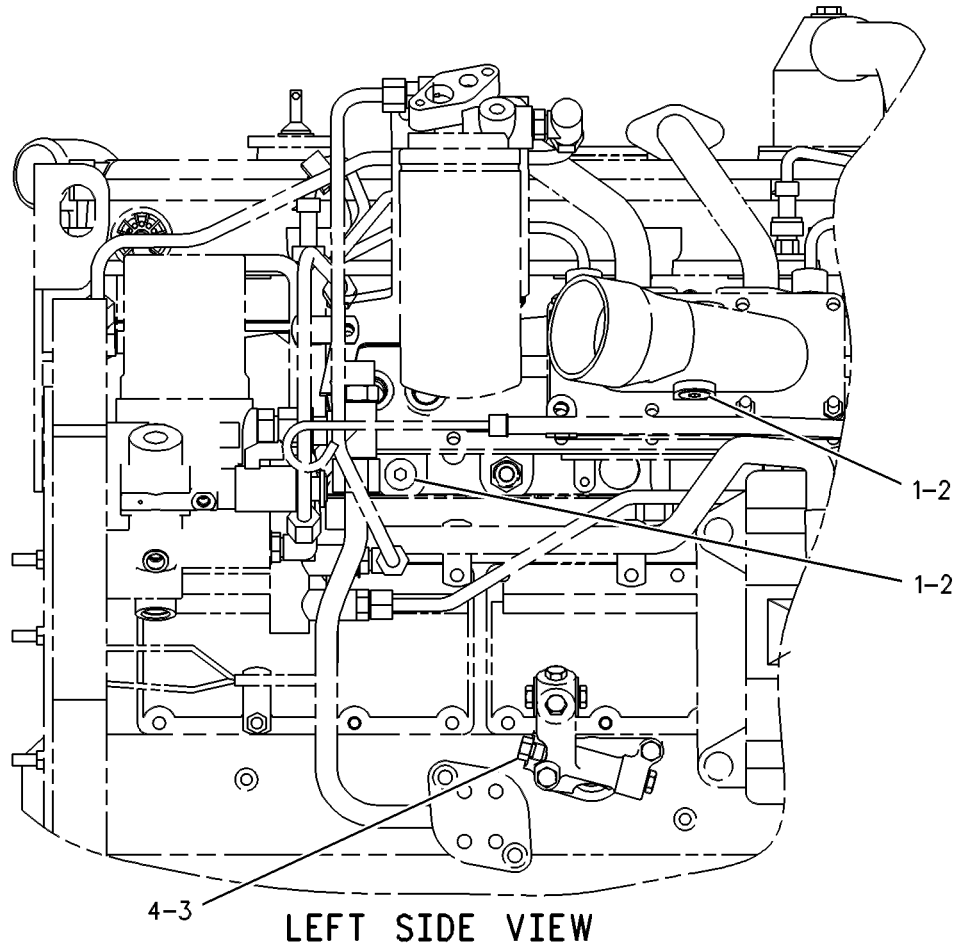

LEFT SIDE VIEW

GRAPHIC #1

g00287757

BASIC ENGINE

162-8068 PLUG GP-ENGINE

PROVIDES PLUG IN REAR OF HEAD
AN ATTACHMENT

SMCS-1100

i01029257

NOTE	REF NO	GRAPHIC REF	PART NUMBER	QTY	PART NAME						SEE PAGE
					1	2	3	4	5	6 (PRODUCT LEVEL)	
	1	1	9S-8005	1	PLUG-O-RING (3/4-16 THD)						
	2	1	3K-0360	1	SEAL-O-RING (16.36MM ID)						

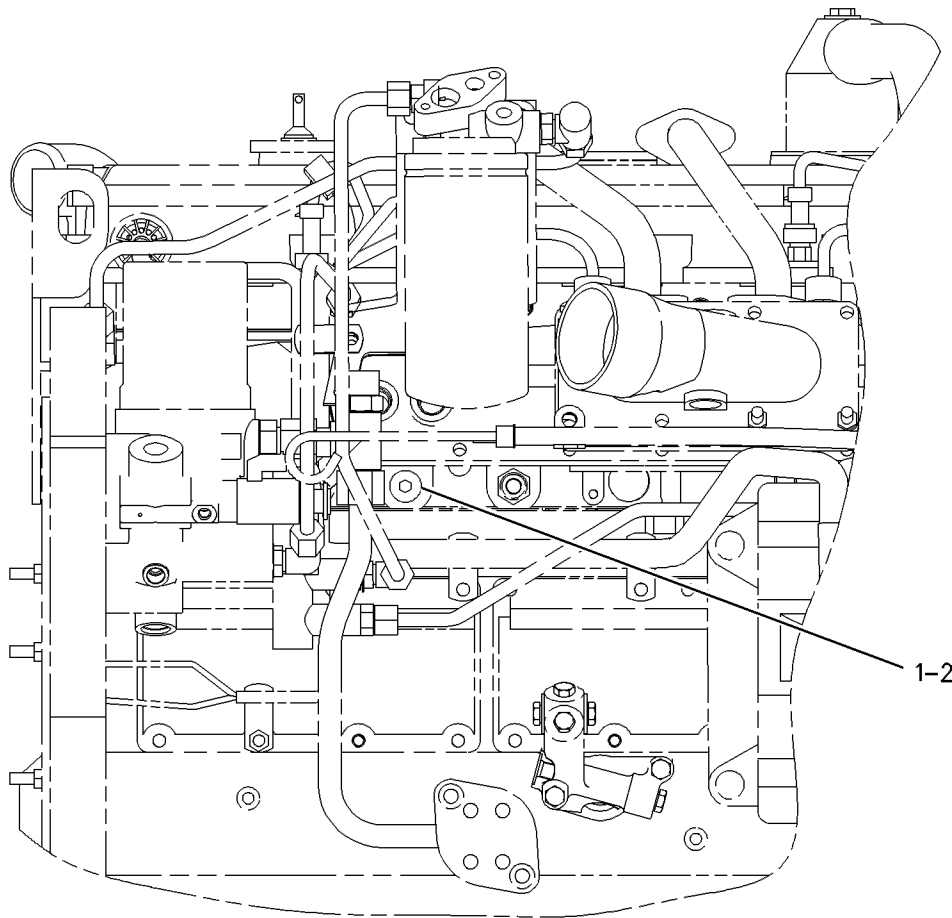

GRAPHIC #1

g00530355

BASIC ENGINE

121-0802 PLUG GP-FLYWHEEL HOUSING

CANNOT BE USED WITH 117-4739-PAGE 443, 132-1378-PAGE 537, 132-1379-PAGE 538,
132-1380-PAGE 539
AN ATTACHMENT

SMCS-1157

i00638549

NOTE	REF NO	GRAPHIC REF	PART NUMBER	QTY	PART NAME						SEE PAGE
					1	2	3	4	5	6 (PRODUCT LEVEL)	
	1	1	2P-1294	1	PLUG-SEAL						

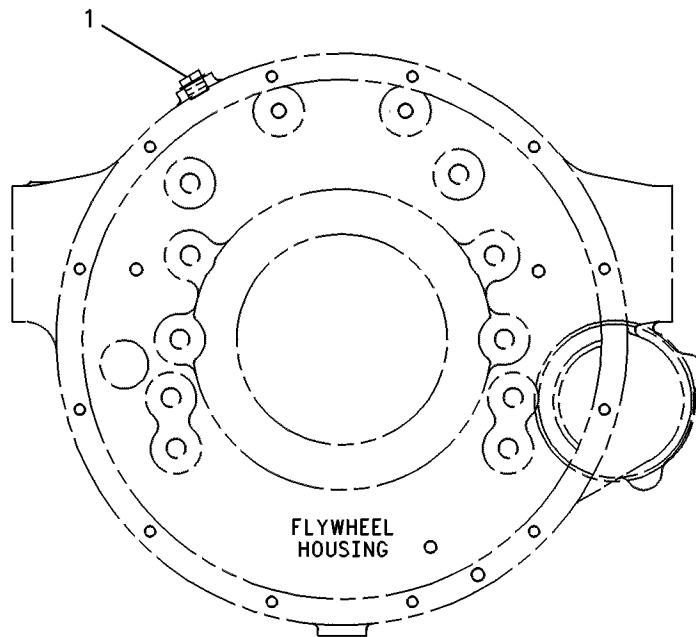

GRAPHIC #1

g00244704

BASIC ENGINE

3N-9098 POWER TAKE-OFF GP-REAR

CLUTCH

FOR USE WITH SAE #1 FLYWHEEL, 132-2104-PAGE 136
AN ATTACHMENT

SMCS-1165

i00639205

NOTE	REF NO	GRAPHIC REF	PART NUMBER	QTY	PART NAME						SEE PAGE
					1	2	3	4	5	6 (PRODUCT LEVEL)	
	1	1	0T-0320	12	BOLT (7/16-14X1.25IN)						
	2	1	6V-0455	1	BALL BEARING						
	3	1	0S-1595	8	BOLT (1/2-13X1.25IN)						
	4	1	6B-8575	1	KEY						
Y	5	1	3N-9097	1	CLUTCH GP						28

Y-SEPARATE ILLUSTRATION

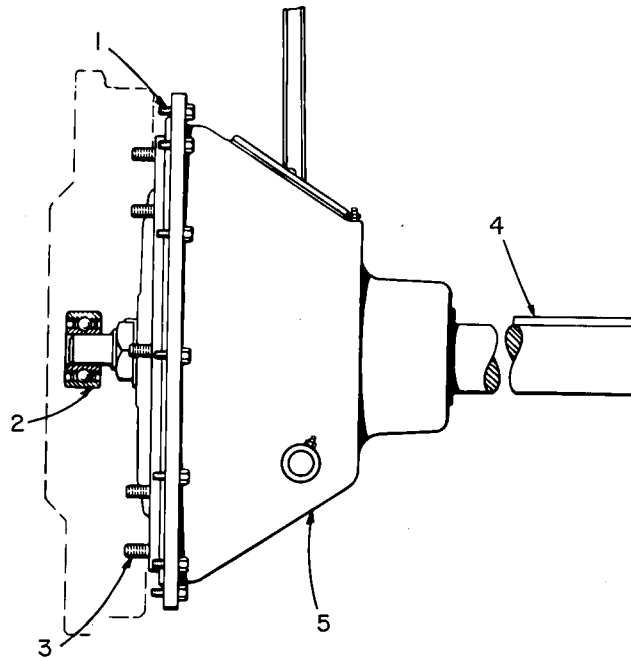

GRAPHIC #1

g00205792

BASIC ENGINE

4P-3074 POWER TAKE-OFF GP-REAR

CLUTCH

FOR USE WITH SAE #1 FLYWHEEL, 132-2104-PAGE 136. CANNOT BE USED WITH REAR STUB SHAFT

AN ATTACHMENT

SMCS-1165

i01509984

NOTE	REF NO	GRAPHIC REF	PART NUMBER	QTY	PART NAME						SEE PAGE
					1	2	3	4	5	6 (PRODUCT LEVEL)	
	1	1	7B-3235	8	BOLT (1/2-13X1.375 IN)						
	2	1	6V-0455	1	BALL BEARING						
	3	1	7F-8896	1	KEY						
Y	4	1	4P-3073	1	CLUTCH GP						32
	5	1	3H-5368	12	BOLT (7/16-14X1.375IN)						

Y-SEPARATE ILLUSTRATION

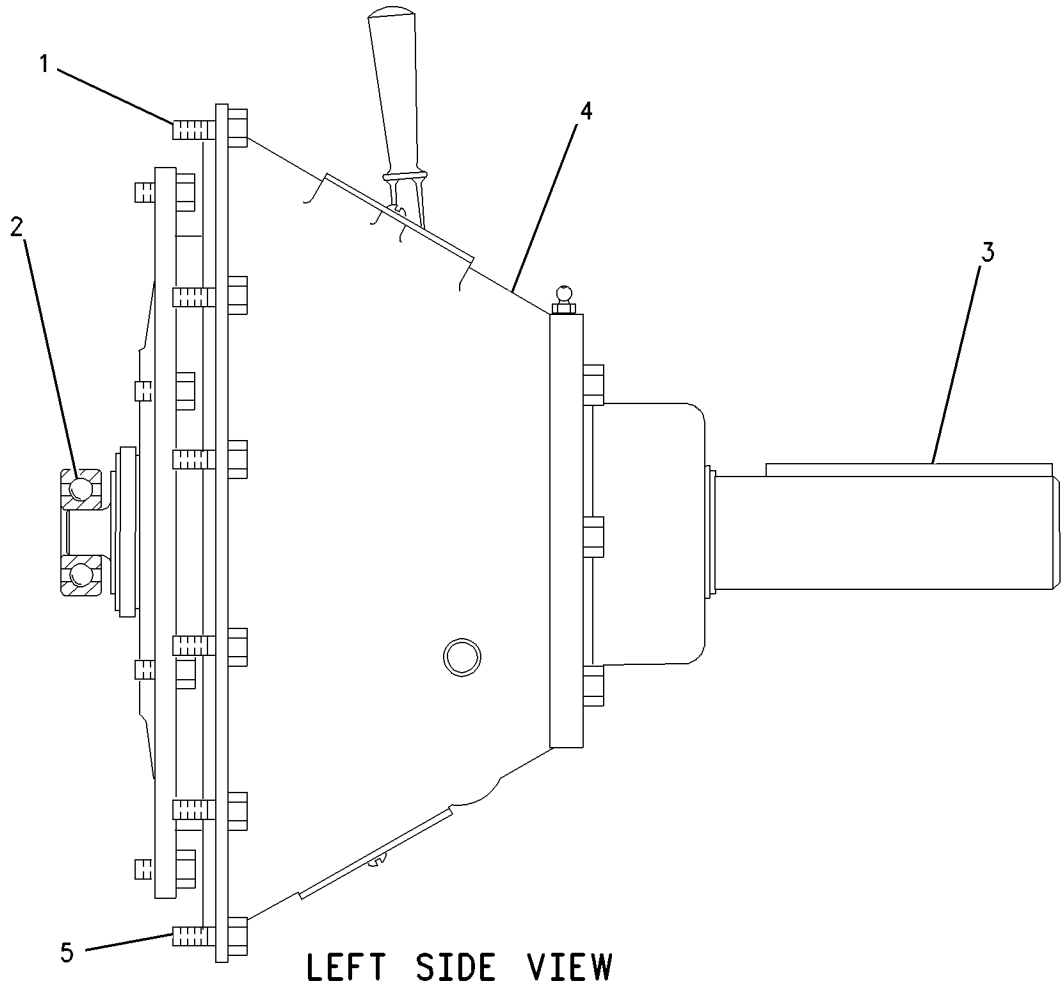

GRAPHIC #1

g00784075

BASIC ENGINE

4W-2651 POWER TAKE-OFF GP-REAR

REAR CLUTCH

FOR USE WITH SAE 2 FLYWHEEL HOUSING & #306 PILOT BRG. BORE, 117-5118-PAGE 133
AN ATTACHMENT

SMCS-1165

i00637173

NOTE	REF NO	GRAPHIC REF	PART NUMBER	QTY	PART NAME						SEE PAGE
					1	2	3	4	5	6 (PRODUCT LEVEL)	
	1	1	5P-0898	1	BALL BEARING						
	2	1	0S-1591	8	BOLT (3/8-16X1.5IN)						
	3	1	4L-4866	1	KEY-SQUARE						
Y	4	1	4W-2650	1	CLUTCH GP						34
	5	1	8T-2502	12	BOLT (3/8-16X1.13IN)						

Y-SEPARATE ILLUSTRATION

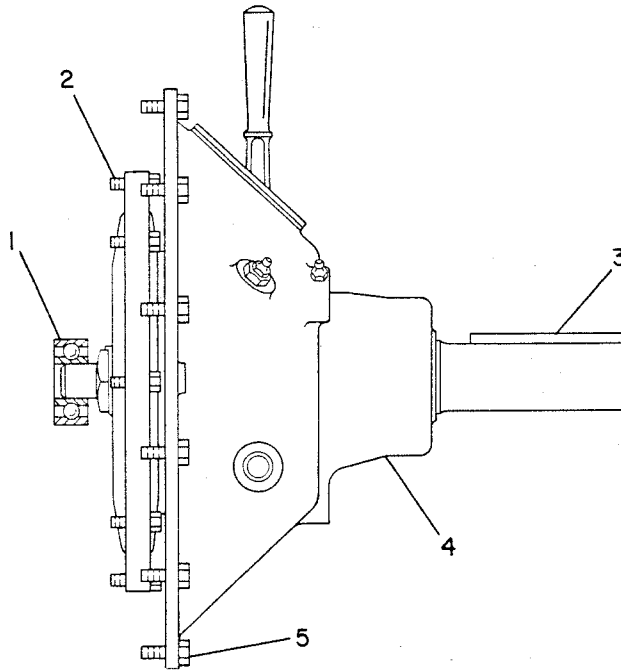

GRAPHIC #1

g00164610

BASIC ENGINE

6I-0415 POWER TAKE-OFF GP-REAR FOR USE WITH SAE NO. 2 FLYWHEEL HOUSING, 117-5118-PAGE 133 AN ATTACHMENT

SMCS-1165

i00638778

NOTE	REF NO	GRAPHIC REF	PART NUMBER	QTY	PART NAME						SEE PAGE
					1	2	3	4	5	6 (PRODUCT LEVEL)	
	1	1	5P-0898	1	BALL BEARING						
Y	2	1	4P-2270	1	CLUTCH GP						30
	3	1	4L-4866	1	KEY-SQUARE						
	4	1	9B-7237	12	BOLT (3/8-16X1.25IN)						
	5	1	0L-1143	8	BOLT (3/8-16X2.5IN)						

Y-SEPARATE ILLUSTRATION

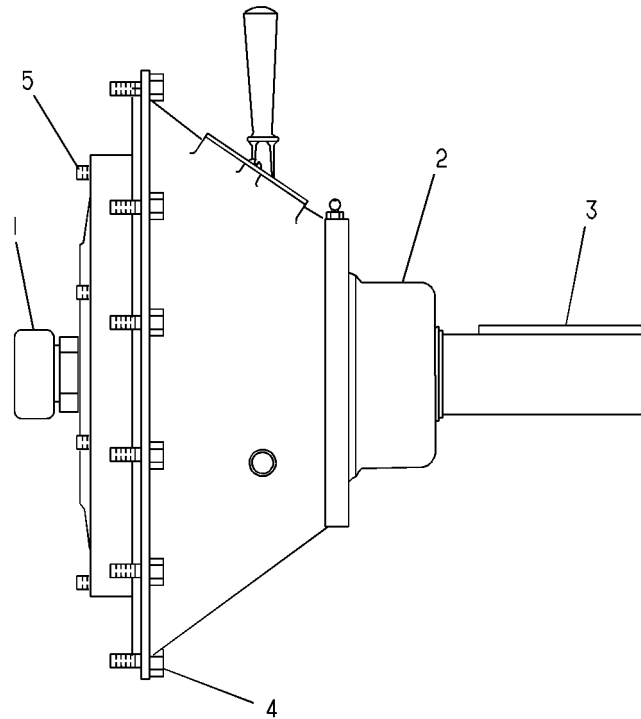

GRAPHIC #1

g00155101

BASIC ENGINE

175-3223 PULLEY AS-IDLER

S/N: BEJ1-188

PART OF 124-7786 BELT TENSIONER GP, 201-9771 PULLEY GP
ALSO AN ATTACHMENT

SMCS-1358

i01571362

NOTE	REF NO	GRAPHIC REF	PART NUMBER	QTY	PART NAME						SEE PAGE
					1	2	3	4	5	6 (PRODUCT LEVEL)	
	1	1	124-7792	1	PULLEY AS-IDLER						
	2	1	124-7791	1	COVER-DUST						
M	3	1	124-7790	1	BOLT-SPECIAL (M10X1.5X40MM)						
	4	1	145-2901	1	COVER-DUST (REAR)						

M-METRIC PART

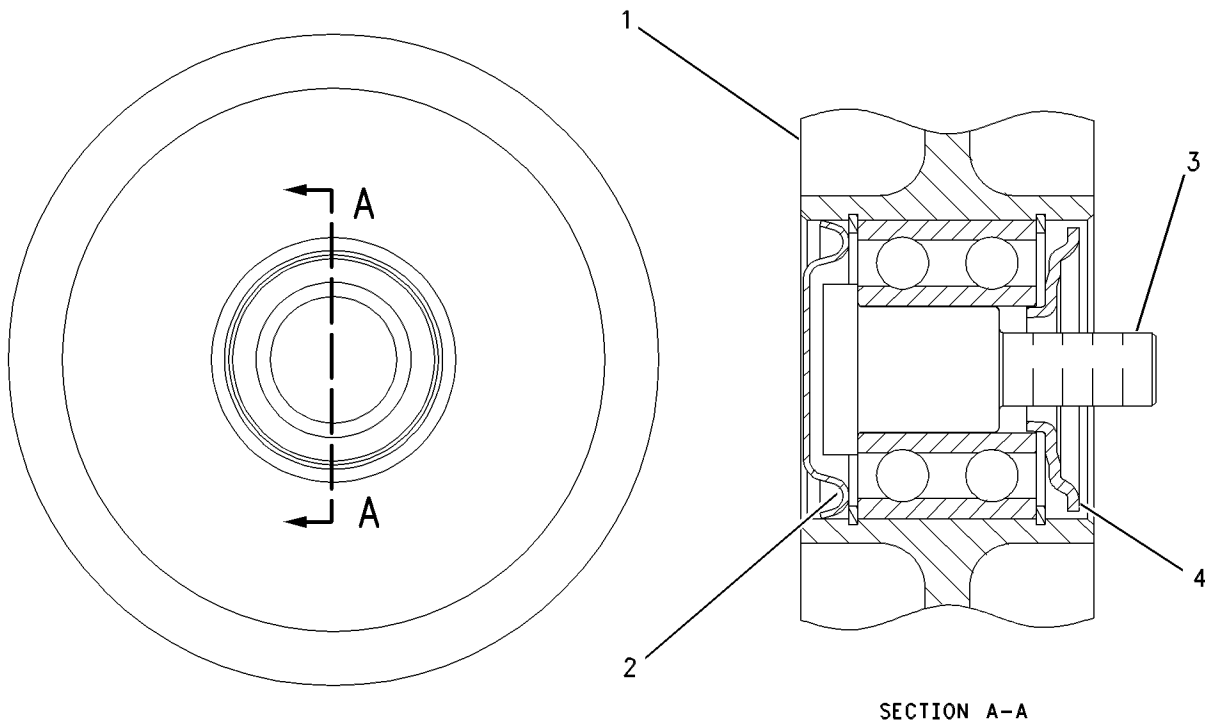

GRAPHIC #1

g00614102

MEMORANDA

BASIC ENGINE

201-9771 PULLEY GP

S/N: BEJ1-188

ALSO AN ATTACHMENT

SMCS-1205, 1359, 1384, 1425

i01530951

NOTE	REF NO	GRAPHIC REF	PART NUMBER	QTY	PART NAME						SEE PAGE
					1	2	3	4	5	6 (PRODUCT LEVEL)	
	1	1	3B-8489	1	FITTING-GREASE						
	2	1	6I-9235	1	BEARING AS-ROLLER						
	3	1	100-4026	1	RETAINER-BEARING						
	4	1	111-7238	1	PLATE						
	5	1	123-0856	1	SHAFT-FAN						
	6	1	129-5096	1	PULLEY-ALTERNATOR						
	7	1	134-5690	1	BRACKET-FAN BEARING						
	8	1	135-2142	1	BELT TIGHTENER						
Y	9	1	175-3223	1	PULLEY AS-IDLER						178
	10	1	192-3837	1	PULLEY-FAN						
	11	1	171-4679	1	BELT						
	12	1	5M-6509	1	SEAL-O-RING						
M	13	1	6V-3940	3	BOLT (M8X1.25X25MM)						
M	14	1	6V-5217	10	BOLT (M8X1.25X20MM)						
M	15	1	6V-5219	2	BOLT (M8X1.25X40MM)						
	16	1	6V-5839	1	WASHER (11X21X2.5MM THK)						
M	17	1	8T-0643	1	BOLT (M10X1.50X80MM)						
	18	1	9M-1974	7	WASHER-HARD (8.8X16X2MM THK)						

M - METRIC PART

Y - SEPARATE ILLUSTRATION

BASIC ENGINE

201-9771 PULLEY GP (contd.)

i01530951

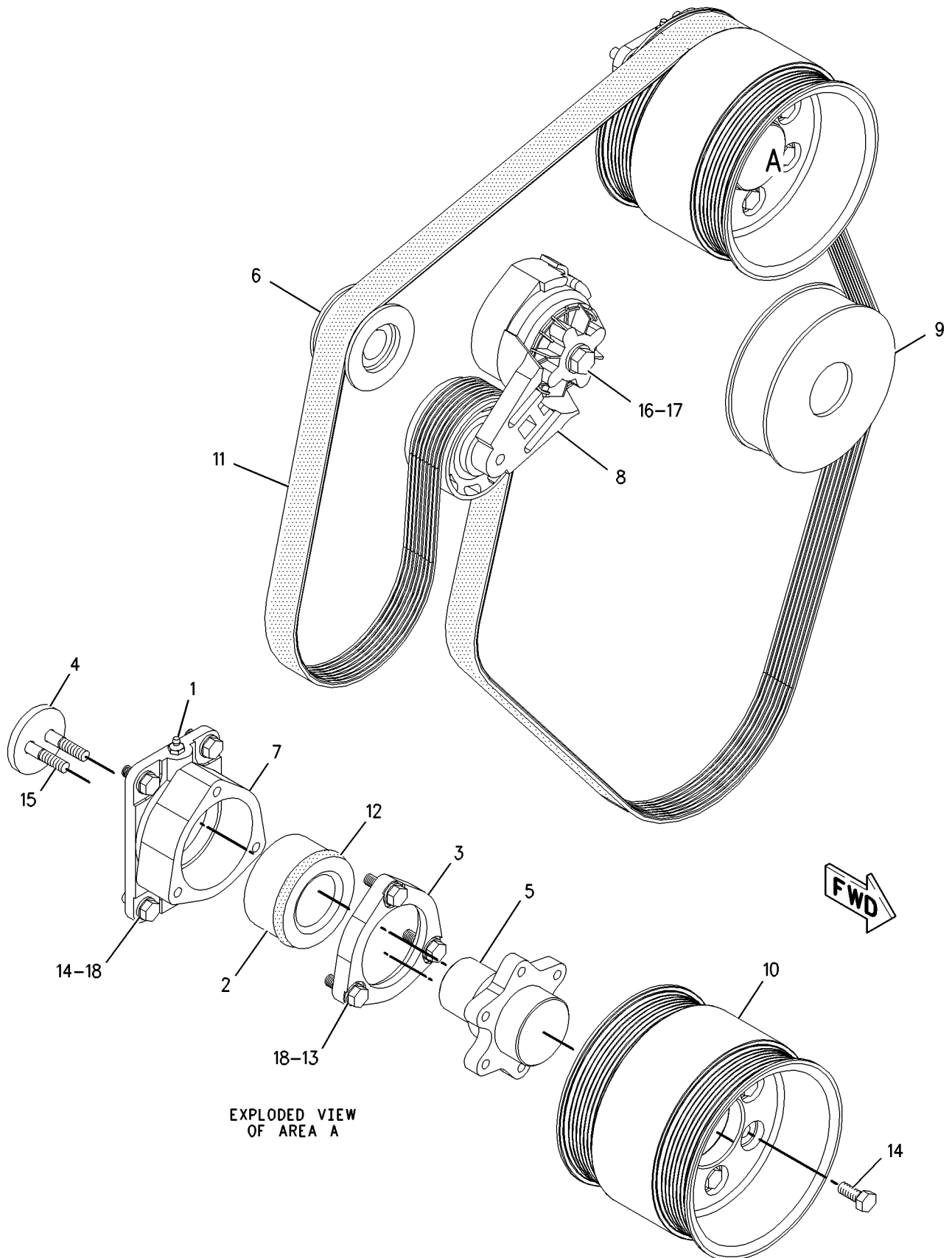

GRAPHIC #1

g00794874

BASIC ENGINE

201-9771 PULLEY GP

S/N: BEJ189-UP

ALSO AN ATTACHMENT

SMCS-1205, 1359, 1384, 1425

i01569586

NOTE	REF NO	GRAPHIC REF	PART NUMBER	QTY	PART NAME						SEE PAGE
					1	2	3	4	5	6 (PRODUCT LEVEL)	
	1	1	3B-8489	1	FITTING-GREASE (1/8-27 THD)						
	2	1	6I-9235	1	BEARING AS-ROLLER						
	3	1	100-4026	1	RETAINER-BEARING						
	4	1	111-7238	1	PLATE						
	5	1	123-0856	1	SHAFT-FAN						
	6	1	129-5096	1	PULLEY-ALTERNATOR						
	7	1	134-5690	1	BRACKET-FAN BEARING						
	8	1	135-2142	1	BELT TIGHTENER						
	9	1	172-2245	1	BELT-RIBBED						
	10	1	192-3837	1	PULLEY-FAN						
	11	1	5M-6509	1	SEAL-O-RING						
M	12	1	6V-3940	3	BOLT (M8X1.25X25MM)						
M	13	1	6V-5217	10	BOLT (M8X1.25X20MM)						
M	14	1	6V-5219	2	BOLT (M8X1.25X40MM)						
	15	1	6V-5839	1	WASHER (11X21X2.5MM THK)						
M	16	1	8T-0643	1	BOLT (M10X1.50X80MM)						
	17	1	9M-1974	7	WASHER-HARD (8.8X16X2MM THK)						

M-METRIC PART

BASIC ENGINE

201-9771 PULLEY GP (contd.)

i01569586

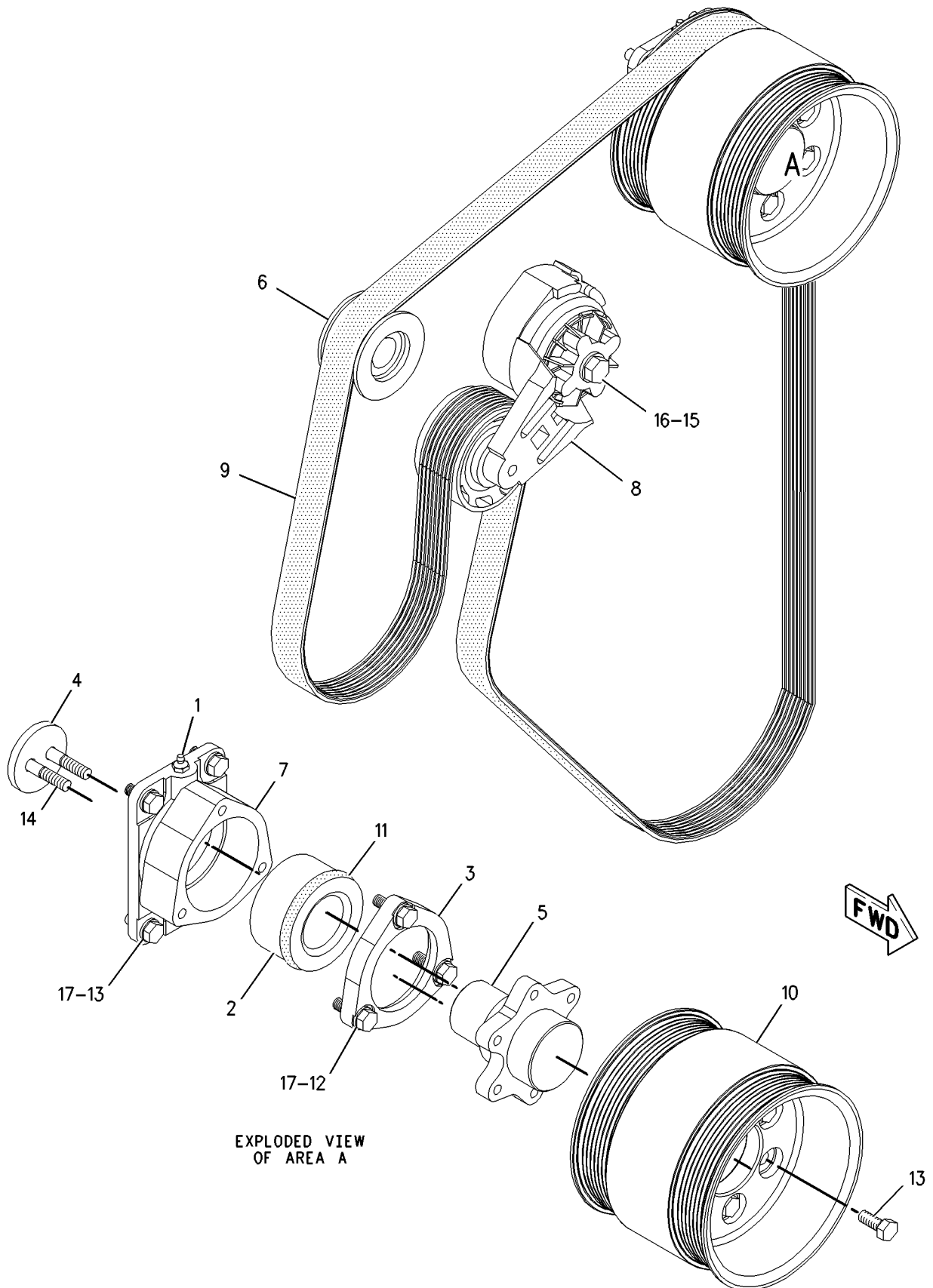

EXPLODED VIEW
OF AREA A

GRAPHIC #1

g00817065

BASIC ENGINE

118-2090 PULLEY GP-CRANKSHAFT

PROVIDES A PULLEY WITH 8 GROOVE POLY-V BELT

FOR USE WITH 165-6934-PAGE 71, 4P-4451-PAGE 70. CANNOT BE USED WITH SHORT FRONT
END
AN ATTACHMENT

SMCS-1205

i01582277

NOTE	REF NO	GRAPHIC REF	PART NUMBER	QTY	PART NAME						SEE PAGE
					1	2	3	4	5	6 (PRODUCT LEVEL)	
	1	1	118-2089	1	PULLEY						
M	2	1	8T-3666	4	BOLT (M14X60MM)						
	3	1	2W-7381	1	WASHER						

M-METRIC PART

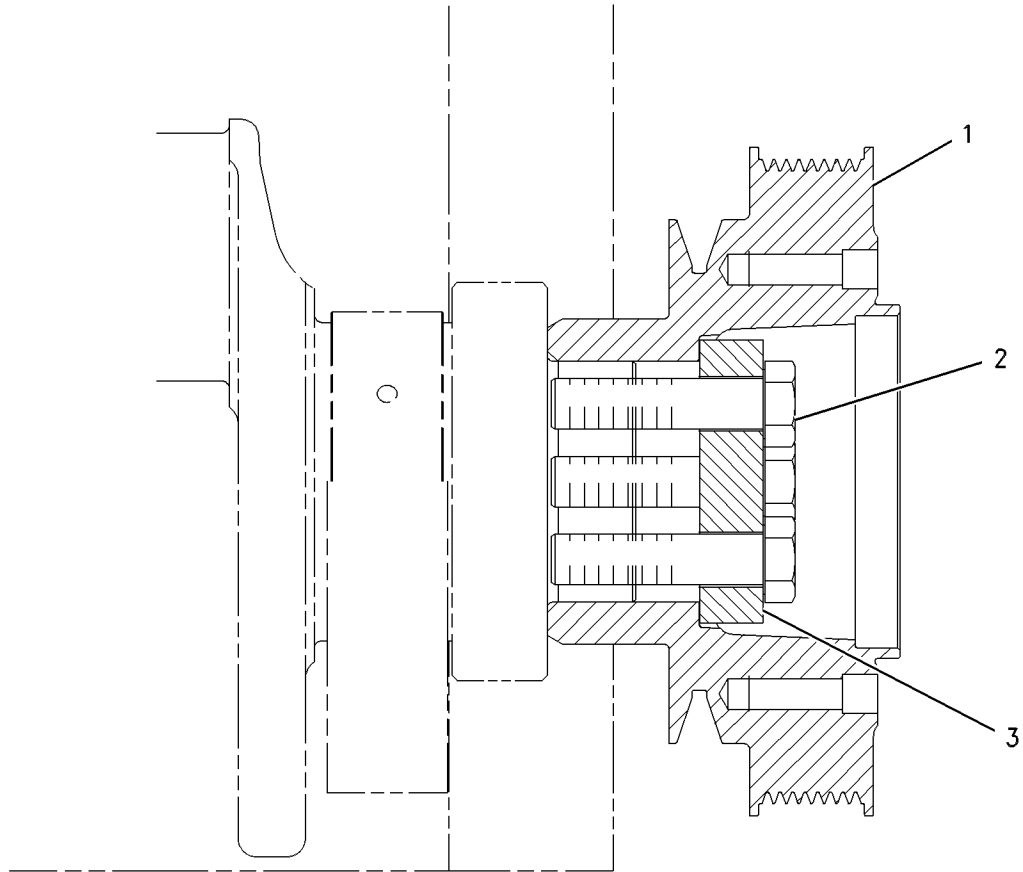

GRAPHIC #1

g00560468

BASIC ENGINE

122-8931 PULLEY GP-CRANKSHAFT FOR USE WITH 8 GROOVE POLY-V OR V-GROOVE ACCESSORY DRIVE PULLEY AN ATTACHMENT

SMCS-1205

i01457419

NOTE	REF NO	GRAPHIC REF	PART NUMBER	QTY	PART NAME						SEE PAGE
					1	2	3	4	5	6 (PRODUCT LEVEL)	
	1	1	7W-3773	1	PULLEY - CRANKSHAFT						
M	2	1	8T-3666	4	BOLT (M14X60MM)						
	3	1	2W-7381	1	WASHER - CLAMP						

M-METRIC PART

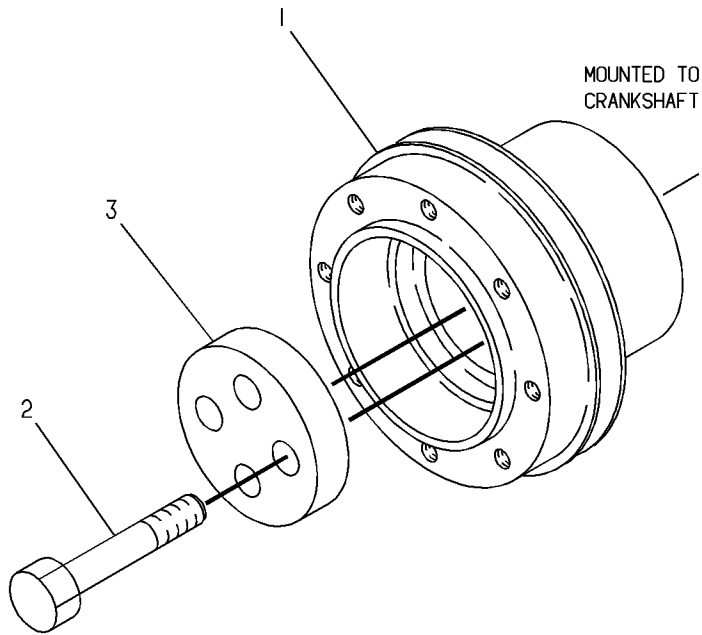

GRAPHIC #1

g00108307

BASIC ENGINE

197-0648 PULLEY GP - CRANKSHAFT

FOR USE WITH VEE BELT FRONT DRIVE DESIGN
AN ATTACHMENT

SMCS - 1205

i01448312

NOTE	REF NO	GRAPHIC REF	PART NUMBER	QTY	PART NAME						SEE PAGE
					1	2	3	4	5	6 (PRODUCT LEVEL)	
	1	1	2W-7381	1	WASHER - CLAMP						
	2	1	197-0647	1	PULLEY - CRANKSHAFT						
M	3	1	8T-3666	4	BOLT (M14X60MM)						

M-METRIC PART

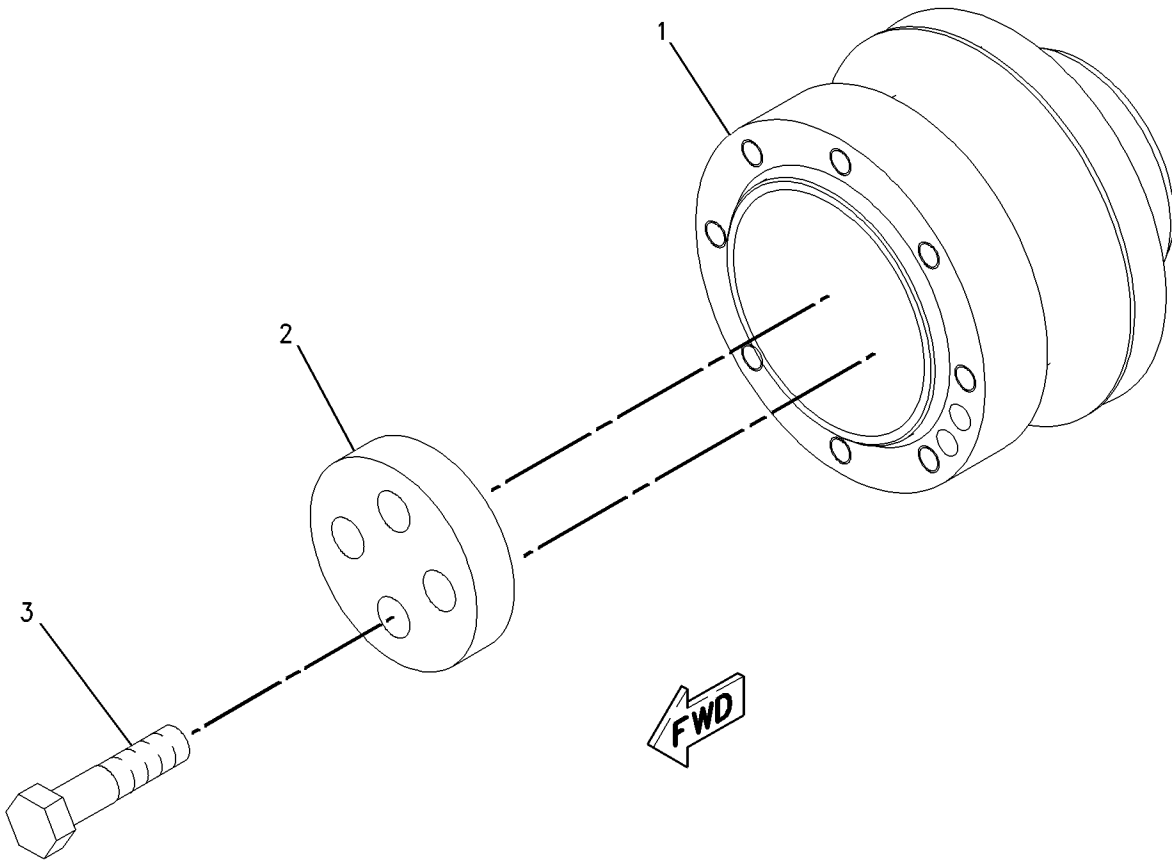

GRAPHIC #1

g00758729

BASIC ENGINE

201-8650 PULLEY GP-CRANKSHAFT

0.83 FAN DRIVE RATIO

FOR USE WITH POLY VEE CRANKSHAFT PULLEY BELT, VEE BELT WATER PUMP
AN ATTACHMENT

SMCS-1205

i01465416

NOTE	REF NO	GRAPHIC REF	PART NUMBER	QTY	PART NAME						SEE PAGE
					1	2	3	4	5	6 (PRODUCT LEVEL)	
	1	1	2W-7381	1	WASHER-CLAMP						
	2	1	201-8651	1	PULLEY						
M	3	1	8T-3666	4	BOLT (M14X60MM)						

M-METRIC PART

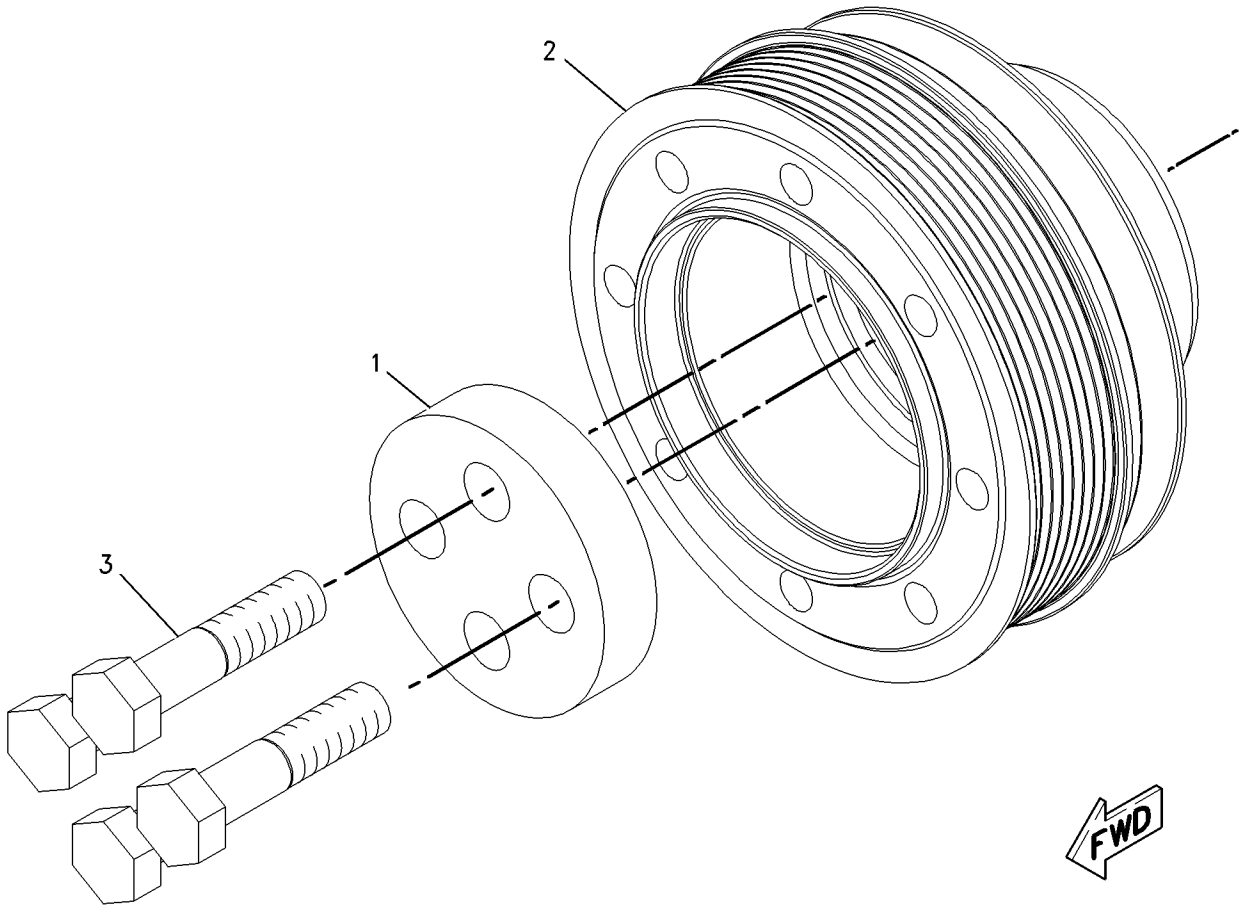

GRAPHIC #1

g00765639

BASIC ENGINE

198-7627 PULLEY GP-FAN

230MM DIA

FOR USE WITH 1.2:1 RATIO WHEN USED WITH, 194-9459-PAGE 67
AN ATTACHMENT

SMCS-1359

i01432833

NOTE	REF NO	GRAPHIC REF	PART NUMBER	QTY	PART NAME						SEE PAGE
					1	2	3	4	5	6 (PRODUCT LEVEL)	
	1	1	194-9464	1	PULLEY-FAN						
	2	1	8T-4896	6	WASHER-HARD (10.2X18.5X2.5MM THK)						
	3	1	8T-9101	6	BOLT (3/8-16X2.75 IN)						

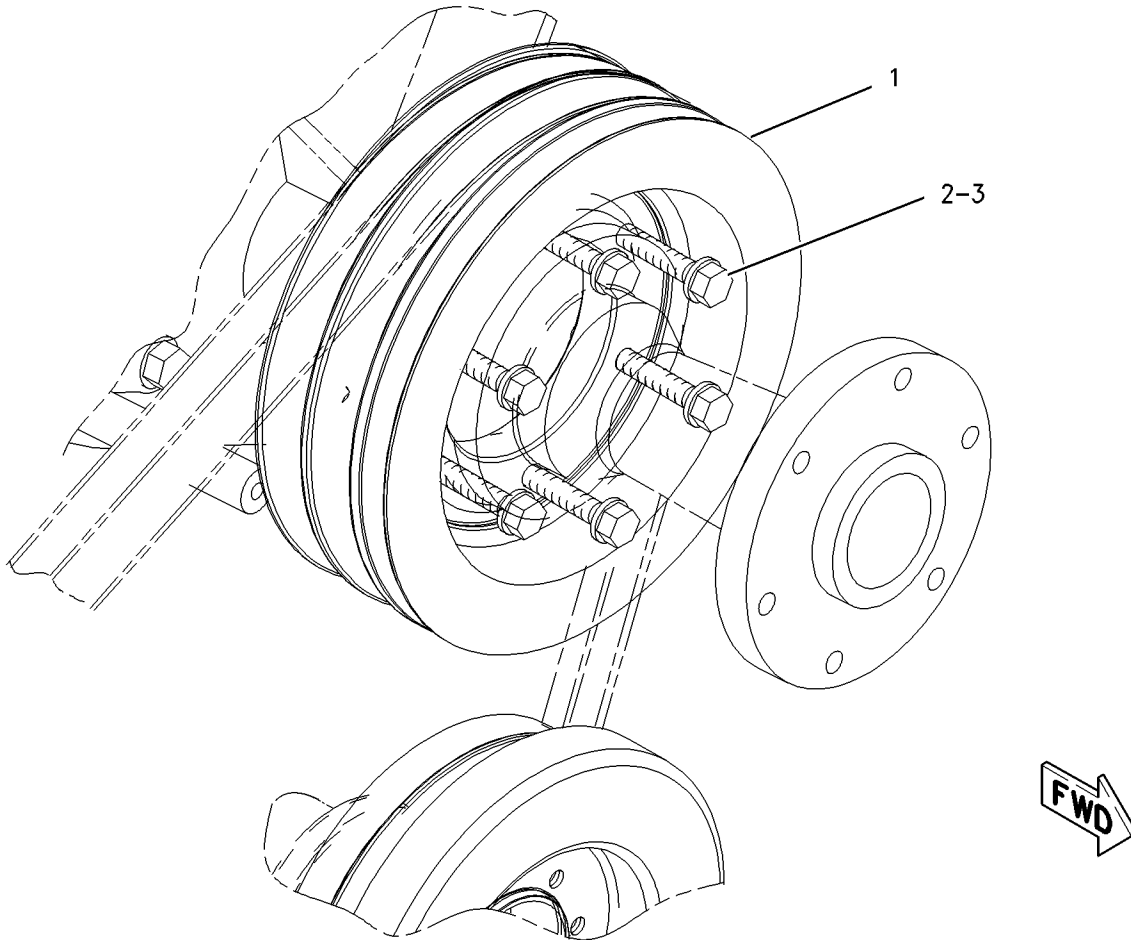

GRAPHIC #1

g00751265

BASIC ENGINE

198-7628 PULLEY GP-FAN

275MM DIA

FOR USE WITH 1:1 RATIO WHEN USED WITH, 194-9459-PAGE 67
AN ATTACHMENT

SMCS-1359

i01432828

NOTE	REF NO	GRAPHIC REF	PART NUMBER	QTY	PART NAME						SEE PAGE
					1	2	3	4	5	6 (PRODUCT LEVEL)	
	1	1	194-9465	1	PULLEY-FAN						
	2	1	8T-4896	6	WASHER-HARD (10.2X18.5X2.5MM THK)						
	3	1	8T-9101	6	BOLT (3/8-16X2.75 IN)						

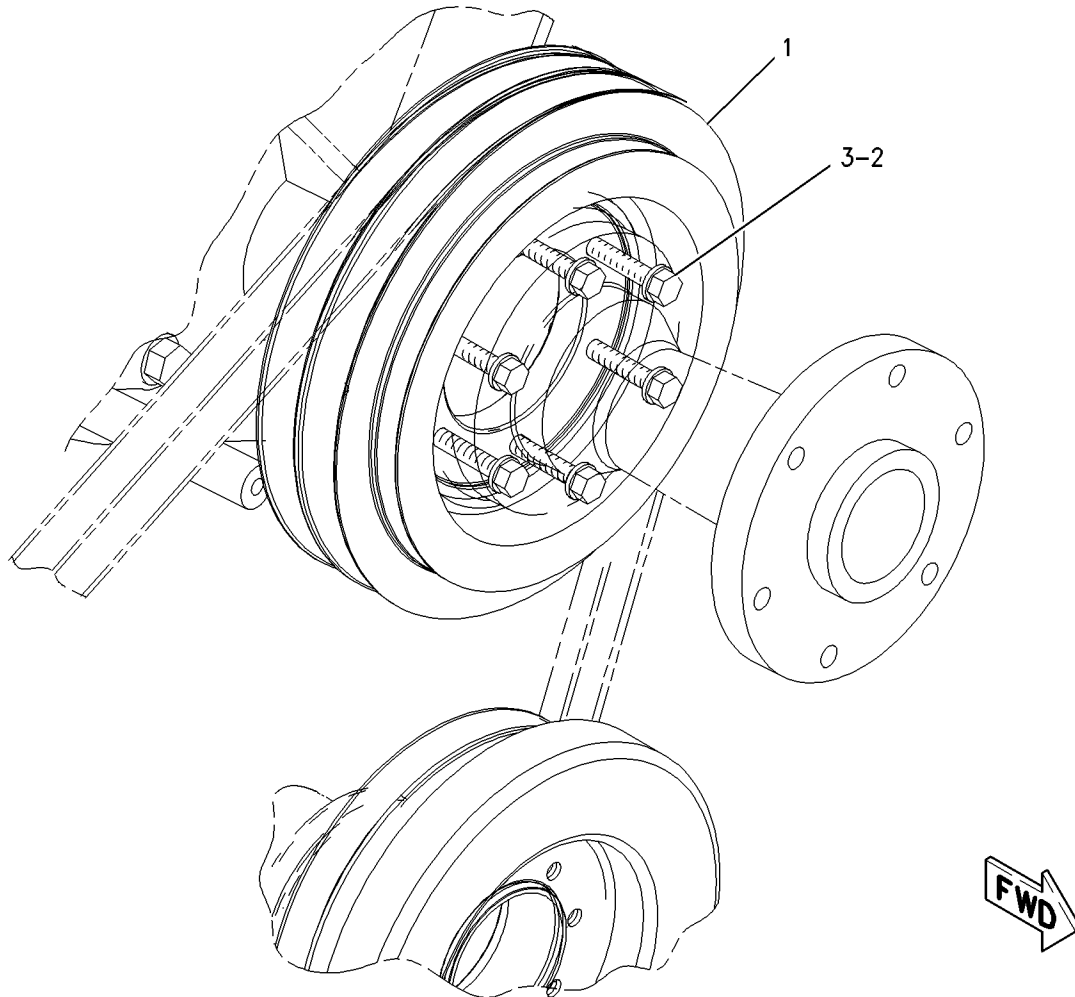

GRAPHIC #1

g00751236

BASIC ENGINE

143-7018 PULLEY GP-FAN DRIVE

FOR USE WITH 50.8 MM PILOT, 142-7107-PAGE 156, 120-6661-PAGE 143
AN ATTACHMENT

SMCS-1359

i01517068

NOTE	REF NO	GRAPHIC REF	PART NUMBER	QTY	PART NAME						SEE PAGE
					1	2	3	4	5	6 (PRODUCT LEVEL)	
	1	1	3B-8489	1	FITTING-GREASE						
	2	1	100-4026	1	RETAINER-BEARING						
	3	1	6I-9235	1	BEARING AS-ROLLER						
	4	1	111-7238	1	PLATE						
M	5	1	6V-5219	2	BOLT (M8X1.25X40MM)						
	6	1	5M-6509	1	SEAL-O-RING						
M	7	1	6V-3940	7	BOLT (M8X1.25X25MM)						
	8	1	9M-1974	7	WASHER-HARD (8.8X16X2MM THK)						
	9	1	134-5690	1	BRACKET-FAN BEARING						
	10	1	123-0856	1	SHAFT-FAN						
	11	1	125-3722	1	PULLEY-FAN (8 GROOVE)						
M	12	1	8T-4189	6	BOLT (M8X1.25X20MM)						

M-METRIC PART

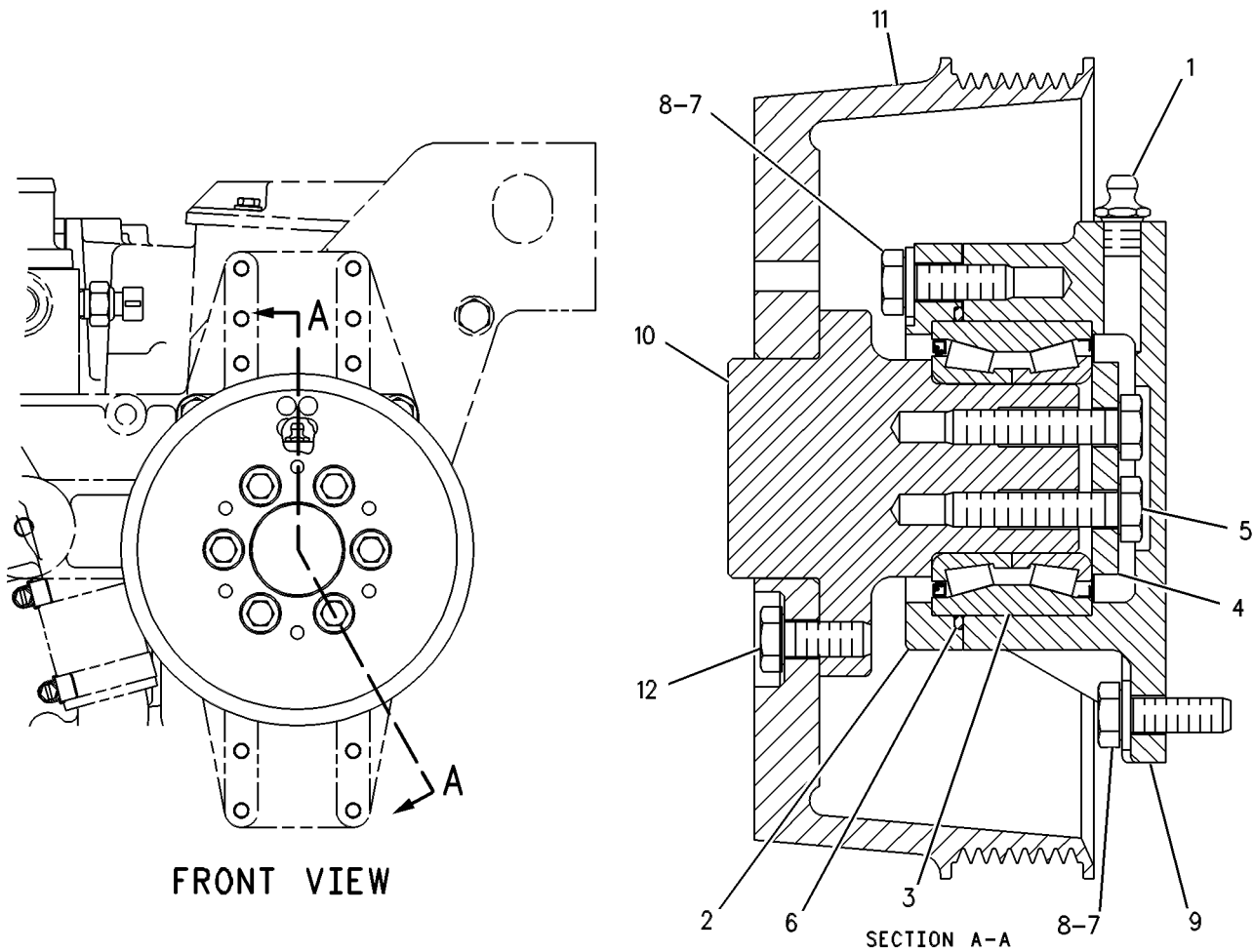

GRAPHIC #1

g00288083

BASIC ENGINE

2W-8494 PULLEY-ALTERNATOR

93.68 MM DIAMETER. V-BELT 2 GROOVE

AN ATTACHMENT

SMCS-1425

i01605488

NOTE	REF NO	GRAPHIC REF	PART NUMBER	QTY	PART NAME	SEE PAGE
					1 2 3 4 5 6 (PRODUCT LEVEL)	
(NO SERVICED PARTS)						

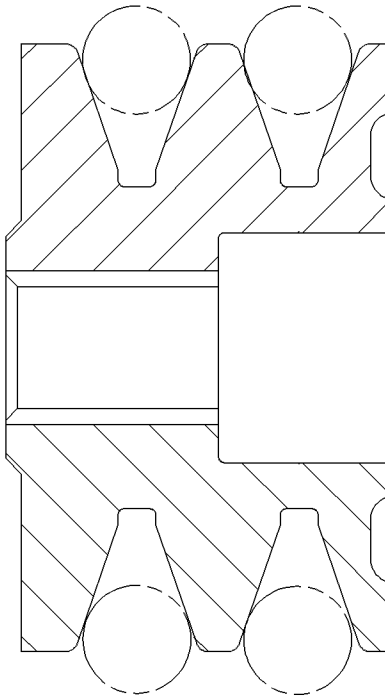

GRAPHIC #1

g00324492

BASIC ENGINE

100-2854 PULLEY-ALTERNATOR

84 MM DIAMETER. V-BELT 2 GROOVE

AN ATTACHMENT

SMCS-1425

i01209616

NOTE	REF NO	GRAPHIC REF	PART NUMBER	QTY	PART NAME	SEE PAGE
					1 2 3 4 5 6 (PRODUCT LEVEL)	
(NO SERVICED PARTS)						

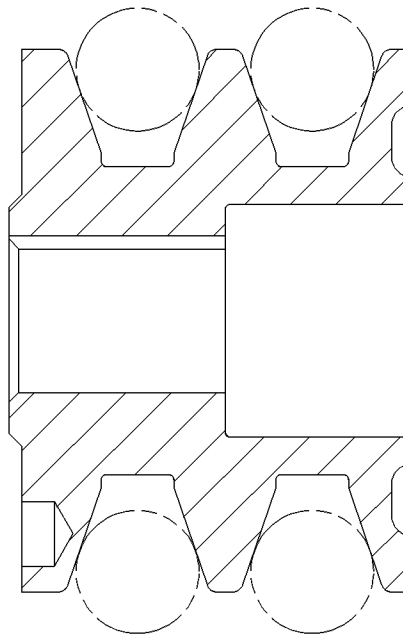

GRAPHIC #1

g00324491

BASIC ENGINE

115-4203 SEAL GP - CRANKSHAFT

SMCS-1160, 1161

i00785205

NOTE	REF NO	GRAPHIC REF	PART NUMBER	QTY	PART NAME						SEE PAGE
					1	2	3	4	5	6 (PRODUCT LEVEL)	
	1	1	115-4109	1	SEAL GP - CRANKSHAFT						
	2	1	119-2921	1	SEAL GP - CRANKSHAFT						
	3	1	4R-9999	1	EXCLUDER - CRANKSHAFT SEAL						

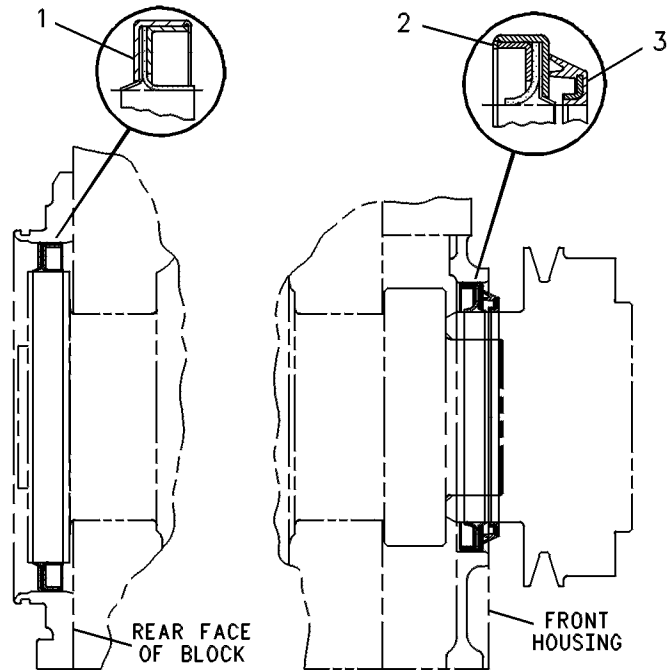

GRAPHIC #1

g00131231

BASIC ENGINE

115-4210 SEAL GP - CRANKSHAFT AN ATTACHMENT

SMCS-1160, 1161

i00767748

NOTE	REF NO	GRAPHIC REF	PART NUMBER	QTY	PART NAME						SEE PAGE
					1	2	3	4	5	6 (PRODUCT LEVEL)	
	1	1	115-4120	1	SEAL GP - CRANKSHAFT						
	2	1	119-2921	1	SEAL GP - CRANKSHAFT						
	3	1	4R-9999	1	EXCLUDER - CRANKSHAFT SEAL						

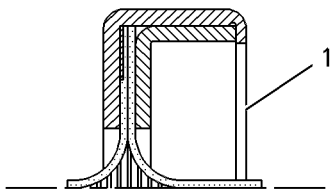

VIEW OF
AREA B

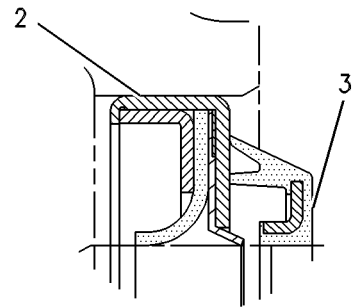

VIEW OF
AREA A

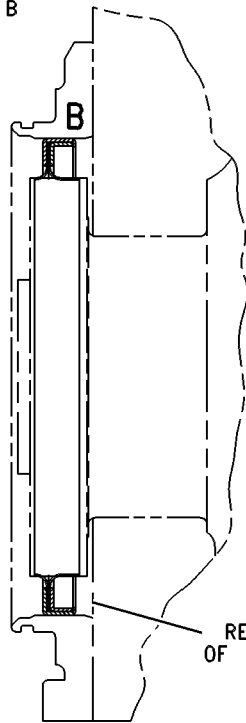

REAR FACE
OF CYL BLOCK

FRONT FACE
OF CYL BLOCK

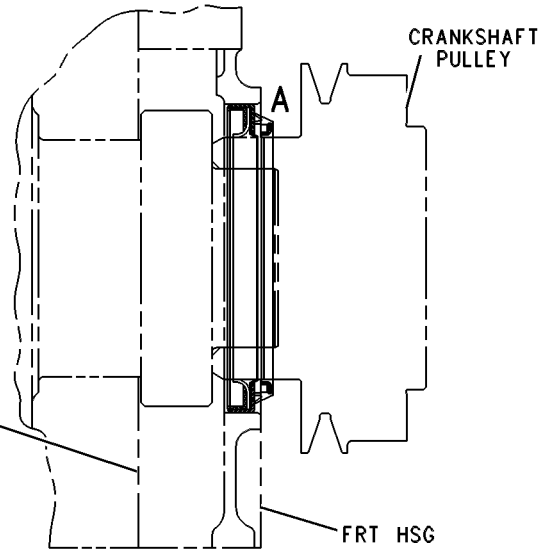

FRT HSG

CRANKSHAFT
PULLEY

RIGHT SIDE VIEW

GRAPHIC #1

g00109240

BASIC ENGINE

122-8929 SEAL GP - CRANKSHAFT FOR USE WITH DRY FLYWHEEL HOUSING AN ATTACHMENT

SMCS-1160, 1161

i01248964

NOTE	REF NO	GRAPHIC REF	PART NUMBER	QTY	PART NAME						SEE PAGE
					1	2	3	4	5	6 (PRODUCT LEVEL)	
	1	1	7C-3571	1	SEAL GP - CRANKSHAFT						
	2	1	119-2921	1	SEAL GP - CRANKSHAFT						

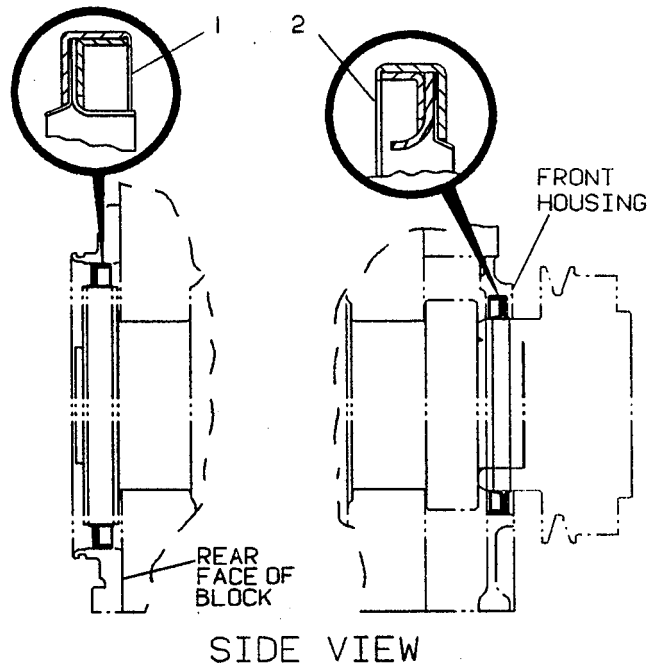

GRAPHIC #1

g00125389

BASIC ENGINE

7C-1687 SUPPORT GP-ENGINE AN ATTACHMENT

SMCS-1154

i00638803

NOTE	REF NO	GRAPHIC REF	PART NUMBER	QTY	PART NAME						SEE PAGE
					1	2	3	4	5	6 (PRODUCT LEVEL)	
	1	1	7C-0907	1	PLATE						
M	2	1	6V-5696	5	BOLT (M12X1.75X80MM)						
	3	1	5P-8245	6	WASHER (3MM THK)						
M	4	1	6V-8336	1	BOLT (M12X1.75X70MM)						

M-METRIC PART

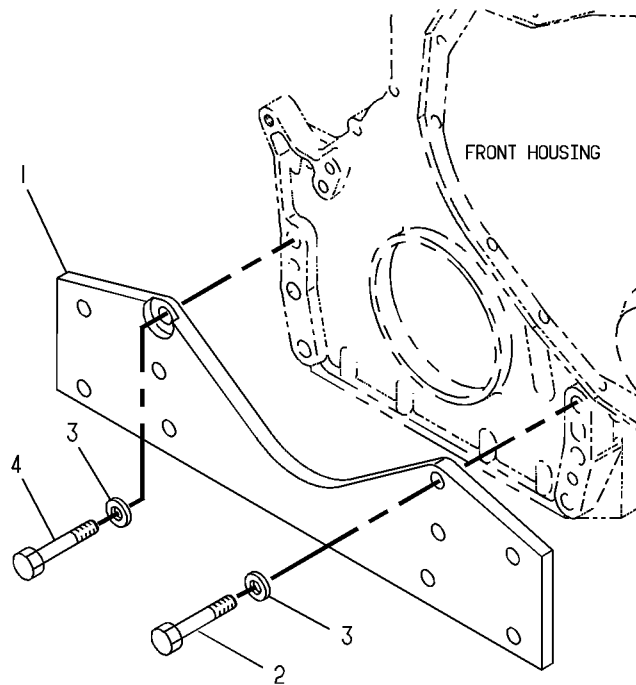

GRAPHIC #1

g00187557

BASIC ENGINE

7C-6996 SUPPORT GP-ENGINE

FOR USE WITH APPLICATIONS REQUIRING FRONT PEDESTAL SUPPORTS AT SIDE OF BLOCK.
CANNOT BE USED WITH INSTALLED RADIATOR
AN ATTACHMENT

SMCS-1154

i00638842

NOTE	REF NO	GRAPHIC REF	PART NUMBER	QTY	PART NAME						SEE PAGE
					1	2	3	4	5	6 (PRODUCT LEVEL)	
	1	1	5P-8246	8	WASHER - HARD						
	2	1	7C-9917	2	SUPPORT AS-ENGINE						
M	3	1	6V-8550	8	BOLT						

M-METRIC PART

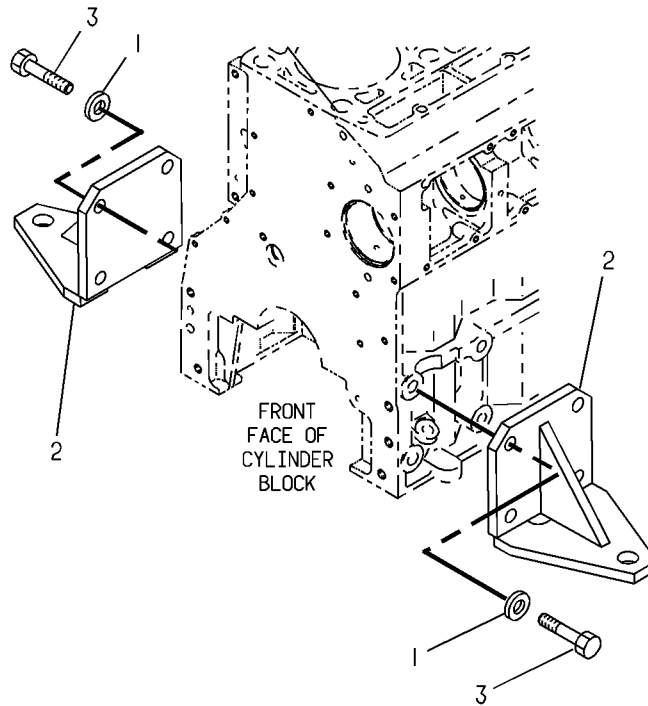

GRAPHIC #1

g00194677

BASIC ENGINE

7E-1717 SUPPORT GP-ENGINE

FOR USE WITH MOBILE ENGINES WHICH REQUIRE SINGLE POINT FRONT MOUNTING. CANNOT BE
USED WITH INSTALLED RADIATOR
AN ATTACHMENT

SMCS-1154

i00638878

NOTE	REF NO	GRAPHIC REF	PART NUMBER	QTY	PART NAME						SEE PAGE
					1	2	3	4	5	6 (PRODUCT LEVEL)	
	1	1	7E-1718	1	SUPPORT						
M	2	1	8T-6868	6	BOLT (M12X1.75X80MM)						

M-METRIC PART

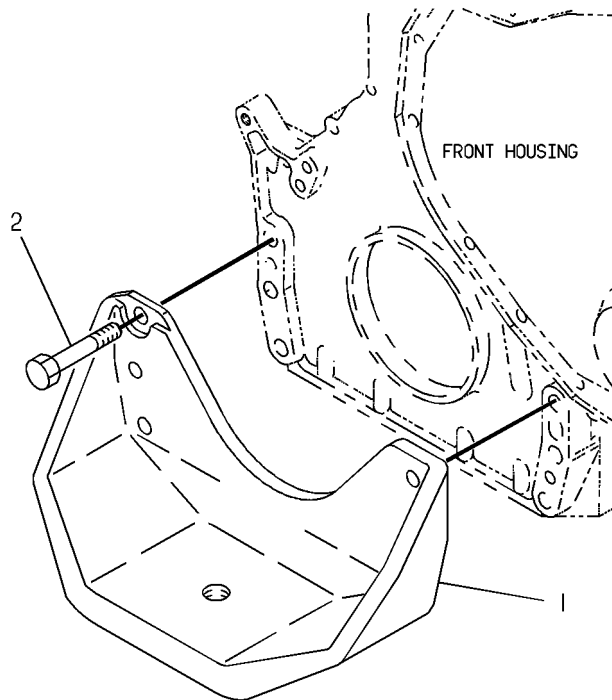

GRAPHIC #1

g00195051

BASIC ENGINE

7E-2770 SUPPORT GP-ENGINE

FOR USE WITH FRONT & REAR SUPPORT
AN ATTACHMENT

SMCS-1154

i00638894

NOTE	REF NO	GRAPHIC REF	PART NUMBER	QTY	PART NAME						SEE PAGE
					1	2	3	4	5	6 (PRODUCT LEVEL)	
	1	1	9Y-2106	2	SUPPORT AS						
M	2	1	6V-8197	4	BOLT (M12X1.75X40MM)						
		1	5P-8245	8	WASHER (3MM THK)						
M		1	6V-8149	4	NUT (M12X1.75 THD)						

M-METRIC PART

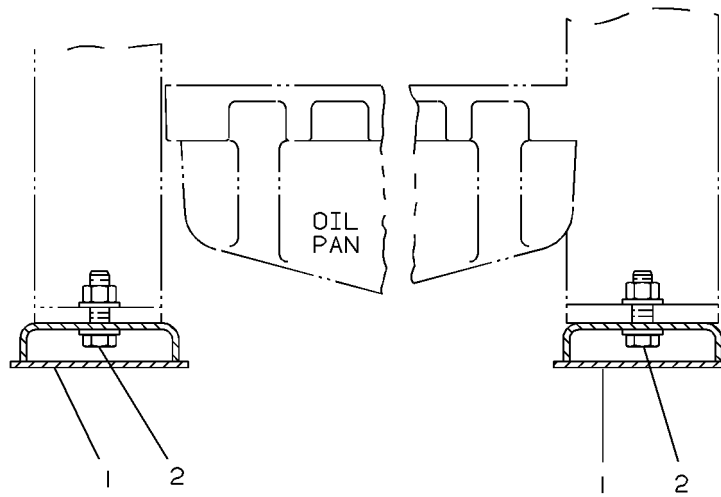

LEFT SIDE VIEW

GRAPHIC #1

g00203023

BASIC ENGINE

132-2022 SUPPORT GP-ENGINE

CANNOT BE USED WITH RADIATOR PACKAGES
AN ATTACHMENT

SMCS-1154

i00639831

NOTE	REF NO	GRAPHIC REF	PART NUMBER	QTY	PART NAME						SEE PAGE
					1	2	3	4	5	6 (PRODUCT LEVEL)	
	1	1	7E-1753	1	SUPPORT AS-FRONT						
M	2	1	8T-6868	6	BOLT (M12X1.75X80MM)						
	3	1	8T-4223	6	WASHER-HARD (3MM THK)						

M-METRIC PART

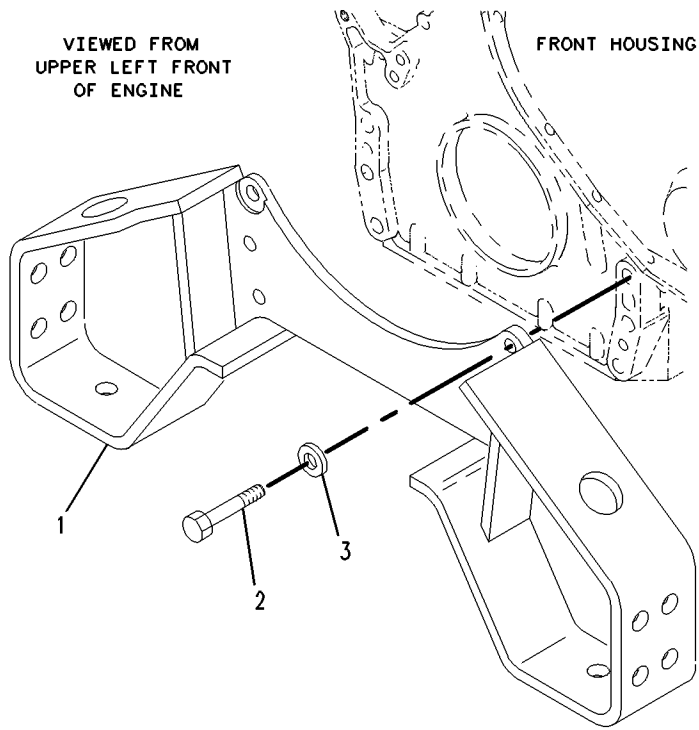

GRAPHIC #1

g00203061

BASIC ENGINE

146-9396 SUPPORT GP-ENGINE

SIDE MOUNTED
ALSO AN ATTACHMENT

SMCS-1154

i01457466

NOTE	REF NO	GRAPHIC REF	PART NUMBER	QTY	PART NAME						SEE PAGE
					1	2	3	4	5	6 (PRODUCT LEVEL)	
	1	1	128-7719	2	SUPPORT-ENGINE						
M	2	1	6V-8550	4	BOLT (M14X2X35MM)						
	3	1	5P-8246	8	WASHER-HARD (15.5X29X3MM THK)						
M	4	1	6V-5685	4	BOLT (M14X2X50MM)						

M-METRIC PART

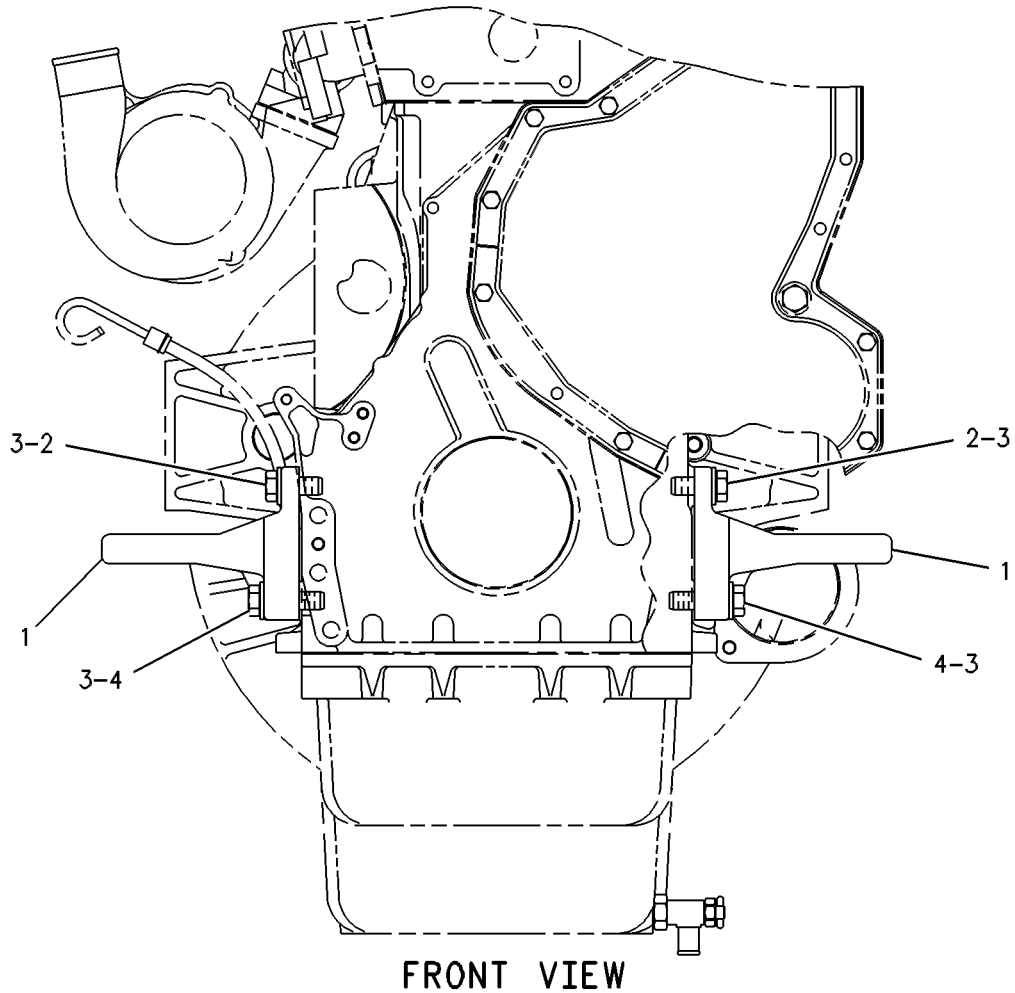

GRAPHIC #1

g00284584

BASIC ENGINE

197-0643 SUPPORT GP-ENGINE

PROVIDES A WIDE FRONT SUPPORT FOR STATIONARY APPLICATIONS
AN ATTACHMENT

SMCS-1154

i01584052

NOTE	REF NO	GRAPHIC REF	PART NUMBER	QTY	PART NAME						SEE PAGE
					1	2	3	4	5	6 (PRODUCT LEVEL)	
	1	1	197-0642	1	SUPPORT AS-FRONT						
	2	1	5P-8245	6	WASHER-HARD (13.5X25.5X3MM THK)						
M	3	1	6V-5696	5	BOLT (M12X1.75X80MM)						
M	4	1	6V-8336	1	BOLT (M12X1.75X70MM)						

M-METRIC PART

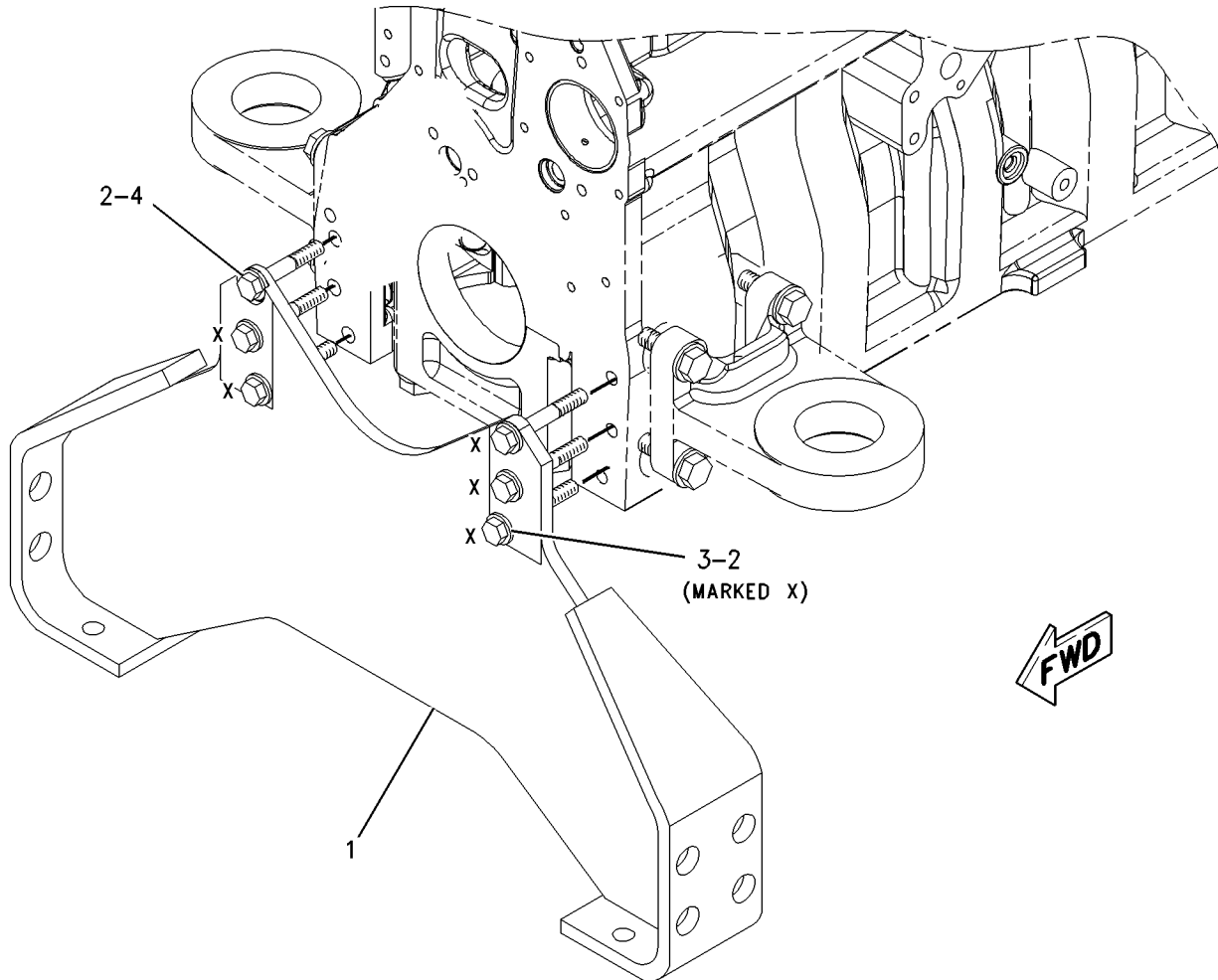

GRAPHIC #1

g00823046

BASIC ENGINE

2P - 1388 V-BELT SET

1626MM (64IN) LG

AN ATTACHMENT

SMCS - 1357

i01528764

NOTE	PART NUMBER	QTY	PART NAME	SEE PAGE
			1 2 3 4 5 6 (PRODUCT LEVEL)	
			INCLUDES 2 BELTS	

BASIC ENGINE

2W-4547 V-BELT SET

1702 MM (67 IN) LG

AN ATTACHMENT

SMCS-1357

i01239498

NOTE	PART NUMBER	QTY	PART NAME	SEE PAGE
			1 2 3 4 5 6 (PRODUCT LEVEL)	
			INCLUDES 2 BELTS	

BASIC ENGINE

2W-6766 V-BELT SET

2235 MM (88 IN) LG

AN ATTACHMENT

SMCS-1357

i01463675

NOTE	PART NUMBER	QTY	PART NAME	SEE
			1 2 3 4 5 6 (PRODUCT LEVEL)	PAGE
			INCLUDES 2 BELTS	

BASIC ENGINE

2W-8951 V-BELT SET

2210 MM (87IN) LG

AN ATTACHMENT

SMCS-1357

i01025721

NOTE	PART NUMBER	QTY	PART NAME	SEE PAGE
			1 2 3 4 5 6 (PRODUCT LEVEL)	
CONSISTS OF 2 BELTS				

BASIC ENGINE

3P-0071 V-BELT SET SAE EFFECTIVE LENGTH-1765 MM AN ATTACHMENT

SMCS-1357

i01463677

NOTE	PART NUMBER	QTY	PART NAME	SEE PAGE
			1 2 3 4 5 6 (PRODUCT LEVEL) (INCLUDES 2 BELTS)	

BASIC ENGINE

3P-0098 V-BELT SET

1867 MM (73.5 IN) LG

AN ATTACHMENT

SMCS-1357

i01233587

NOTE	PART NUMBER	QTY	PART NAME	SEE PAGE
			1 2 3 4 5 6 (PRODUCT LEVEL)	
			INCLUDES 2 BELTS	

BASIC ENGINE

4N-3587 V-BELT SET

1676 MM (66 IN) LG

AN ATTACHMENT

SMCS-1357

i01354875

NOTE	PART NUMBER	QTY	PART NAME	SEE PAGE
			1 2 3 4 5 6 (PRODUCT LEVEL)	
			INCLUDES 2 BELTS	

BASIC ENGINE

4S-9791 V-BELT SET

2108 MM (83 IN) LG

AN ATTACHMENT

SMCS-1357

i01237103

NOTE	PART NUMBER	QTY	PART NAME	SEE PAGE
			1 2 3 4 5 6 (PRODUCT LEVEL)	
			INCLUDES 3 BELTS	

BASIC ENGINE

5L-5014 V-BELT SET

1968 MM (77.5 IN) LG

AN ATTACHMENT

SMCS-1357

i01237304

NOTE	PART NUMBER	QTY	PART NAME	SEE PAGE
			1 2 3 4 5 6 (PRODUCT LEVEL)	
			(INCLUDES 2 BELTS)	

BASIC ENGINE

5L-5015 V-BELT SET

FAN DRIVE
AN ATTACHMENT

SMCS-1357

i01522205

NOTE	PART NUMBER	QTY	PART NAME	SEE PAGE
			1 2 3 4 5 6 (PRODUCT LEVEL)	
			(INCLUDES 2 BELTS)	

BASIC ENGINE

5R-7276 V-BELT SET

2019 MM (79.5 IN) LG

AN ATTACHMENT

SMCS-1357

i01239502

NOTE	PART NUMBER	QTY	PART NAME	SEE PAGE
			1 2 3 4 5 6 (PRODUCT LEVEL)	
			INCLUDES 2 BELTS	

BASIC ENGINE

6L-1987 V-BELT SET

2083 MM (82 IN) LG

AN ATTACHMENT

SMCS-1357

i01237322

NOTE	PART NUMBER	QTY	PART NAME	SEE PAGE
			1 2 3 4 5 6 (PRODUCT LEVEL)	
			(INCLUDES 2 BELTS)	

BASIC ENGINE

7C-3559 V-BELT SET

2184 MM (86 IN) LG

AN ATTACHMENT

SMCS-1357

i01237344

NOTE	PART NUMBER	QTY	PART NAME	SEE PAGE
			1 2 3 4 5 6 (PRODUCT LEVEL)	
			(INCLUDES 2 BELTS)	

BASIC ENGINE

7L-7099 V-BELT SET

1689 MM (66.5 IN) LG

AN ATTACHMENT

SMCS-1357

i01239543

NOTE	PART NUMBER	QTY	PART NAME	SEE PAGE
			1 2 3 4 5 6 (PRODUCT LEVEL)	
			INCLUDES 2 BELTS	

BASIC ENGINE

7M-0185 V-BELT SET

1880 MM (74 IN) LG

AN ATTACHMENT

SMCS-1357

i01237348

NOTE	PART NUMBER	QTY	PART NAME	SEE PAGE
			1 2 3 4 5 6 (PRODUCT LEVEL)	
			(INCLUDES 2 BELTS)	

BASIC ENGINE

7M-0981 V-BELT SET

1651 MM (65 IN) LG

AN ATTACHMENT

SMCS-1357

i01239550

NOTE	PART NUMBER	QTY	PART NAME	SEE PAGE
			1 2 3 4 5 6 (PRODUCT LEVEL)	
			INCLUDES 2 BELTS	

BASIC ENGINE

7M-4702 V-BELT SET

1854 MM (73 IN) LG

AN ATTACHMENT

SMCS-1357

i01237354

NOTE	PART NUMBER	QTY	PART NAME	SEE PAGE
			1 2 3 4 5 6 (PRODUCT LEVEL)	
			(INCLUDES 2 BELTS)	

BASIC ENGINE

7M-4703 V-BELT SET

1943 MM (76.5 IN) LG

AN ATTACHMENT

SMCS-1357

i01237358

NOTE	PART NUMBER	QTY	PART NAME	SEE PAGE
			1 2 3 4 5 6 (PRODUCT LEVEL)	
			(INCLUDES 2 BELTS)	

BASIC ENGINE

7M-4705 V-BELT SET

1842 MM (72.5 IN) LG

FOR USE WITH 1:1 RATIO PULLEY AND 13IN FAN HEIGHT
AN ATTACHMENT

SMCS-1357

i01237363

NOTE	PART NUMBER	QTY	PART NAME 1 2 3 4 5 6 (PRODUCT LEVEL)	SEE PAGE
(INCLUDES 2 BELTS)				

BASIC ENGINE

7M-4706 V-BELT SET

1778 MM (70 IN) LG

AN ATTACHMENT

SMCS-1357

i01463729

NOTE	PART NUMBER	QTY	PART NAME	SEE PAGE
			1 2 3 4 5 6 (PRODUCT LEVEL)	
			(INCLUDES 2 BELTS)	

BASIC ENGINE

7M-4707 V-BELT SET

1803 MM (71 IN) LG

AN ATTACHMENT

SMCS-1357

i01463736

NOTE	PART NUMBER	QTY	PART NAME	SEE PAGE
			1 2 3 4 5 6 (PRODUCT LEVEL)	
			(INCLUDES 2 BELTS)	

BASIC ENGINE

7M-4710 V-BELT SET

2159 MM (85 IN) LG

AN ATTACHMENT

SMCS-1357

i01463737

NOTE	PART NUMBER	QTY	PART NAME	SEE PAGE
			1 2 3 4 5 6 (PRODUCT LEVEL)	
			(INCLUDES 2 BELTS)	

BASIC ENGINE

7M-4717 V-BELT SET

1930 MM (76 IN) LG

AN ATTACHMENT

SMCS-1357

i01237371

NOTE	PART NUMBER	QTY	PART NAME	SEE PAGE
			1 2 3 4 5 6 (PRODUCT LEVEL)	
			(INCLUDES 2 BELTS)	

BASIC ENGINE

7M-4718 V-BELT SET 1956MM (77IN) LG. FAN DRIVE AN ATTACHMENT

SMCS-1357

i01522209

NOTE	PART NUMBER	QTY	PART NAME	SEE PAGE
			1 2 3 4 5 6 (PRODUCT LEVEL) (INCLUDES 2 BELTS)	

BASIC ENGINE

7M-4719 V-BELT SET

1816 MM (71.5 IN) LG

AN ATTACHMENT

SMCS - 1357

i01237375

NOTE	PART NUMBER	QTY	PART NAME	SEE PAGE
			1 2 3 4 5 6 (PRODUCT LEVEL)	
			(INCLUDES 2 BELTS)	

BASIC ENGINE

7M-4721 V-BELT SET

1994 MM (78.50) LG

AN ATTACHMENT

SMCS-1357

i01237381

NOTE	PART NUMBER	QTY	PART NAME	SEE PAGE
			1 2 3 4 5 6 (PRODUCT LEVEL)	
			(INCLUDES 2 BELTS)	

BASIC ENGINE

8M-0934 V-BELT SET

2007 MM (79 IN) LG

AN ATTACHMENT

SMCS-1357

i01237429

NOTE	PART NUMBER	QTY	PART NAME	SEE PAGE
			1 2 3 4 5 6 (PRODUCT LEVEL)	
			(INCLUDES 2 BELTS)	

BASIC ENGINE

8M-8681 V-BELT SET

2057MM (81 IN.) LG

AN ATTACHMENT

SMCS-1357

i01463762

NOTE	PART NUMBER	QTY	PART NAME	SEE PAGE
			1 2 3 4 5 6 (PRODUCT LEVEL)	
			(INCLUDES 2 BELTS)	

BASIC ENGINE

8S-1475 V-BELT SET

1918 MM (75.5 IN) LG

AN ATTACHMENT

SMCS-1357

i01237389

NOTE	PART NUMBER	QTY	PART NAME	SEE PAGE
			1 2 3 4 5 6 (PRODUCT LEVEL)	
			(INCLUDES 2 BELTS)	

BASIC ENGINE

9M-7221 V-BELT SET

1753 MM (69 IN) LG

AN ATTACHMENT

SMCS-1357

i01463765

NOTE	PART NUMBER	QTY	PART NAME	SEE PAGE
			1 2 3 4 5 6 (PRODUCT LEVEL)	
			(INCLUDES 2 BELTS)	

BASIC ENGINE

9M-7801 V-BELT SET

2032 MM (80 IN) LG

AN ATTACHMENT

SMCS-1357

i01237397

NOTE	PART NUMBER	QTY	PART NAME	SEE PAGE
			1 2 3 4 5 6 (PRODUCT LEVEL)	
			(INCLUDES 2 BELTS)	

BASIC ENGINE

206-7828 V-BELT SET 2108MM (83 IN) LG. FAN DRIVE AN ATTACHMENT

SMCS-1357

i01522168

NOTE	PART NUMBER	QTY	PART NAME	SEE PAGE
			1 2 3 4 5 6 (PRODUCT LEVEL) (INCLUDES 2 BELTS)	

BASIC ENGINE

135-2969 VALVE MECHANISM GP

SMCS-1102, 1121, 1123

i00843407

NOTE	REF NO	GRAPHIC REF	PART NUMBER	QTY	PART NAME						SEE PAGE
					1	2	3	4	5	6 (PRODUCT LEVEL)	
	1	1	133-6379	12	ROD-VALVE PUSH						
	2	1	145-7384	6	BRIDGE-VALVE						
Y	3	1	<i>139-4081</i>	3	LIFTER GP-VALVE						145
M	4	1	8T-8442	12	BOLT-SOCKET HEAD (M6X1X30MM)						
	5	1	3E-9412	6	DOWEL-BUSHING						
CY	6	1	<i>155-4773</i>	1	VALVE MECHANISM GP						236
M	7	1	6V-5696	11	BOLT (M12X1.75X80MM)						
	8	1	9M-1974	2	WASHER-HARD (2MM THK)						
	9	1	5P-8245	11	WASHER (3MM THK)						
M	10	1	8T-0100	2	BOLT (M8X1.25X60MM)						

C-CHANGE FROM PREVIOUS TYPE
M-METRIC PART
Y-SEPARATE ILLUSTRATION

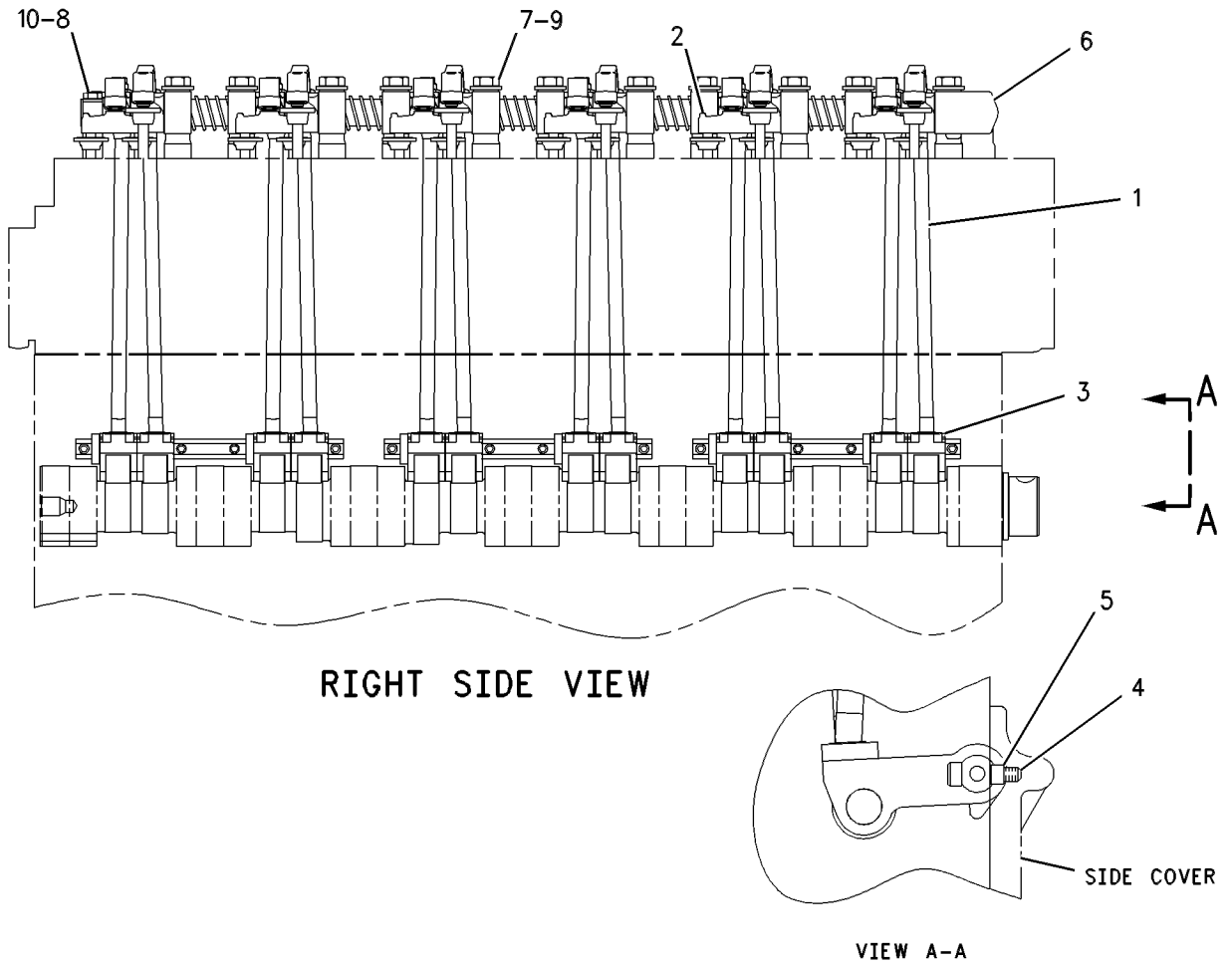

GRAPHIC #1

g00286874

BASIC ENGINE

155-4773 VALVE MECHANISM GP

PART OF 135-2969 VALVE MECHANISM GP

SMCS-1102, 1121, 1123

i01458403

NOTE	REF NO	GRAPHIC REF	PART NUMBER	QTY	PART NAME						SEE PAGE
					1	2	3	4	5	6 (PRODUCT LEVEL)	
	1	1	137-6717	5	SPRING						
	2	1	<i>153-8466</i>	6	ROCKER ARM GP (INTAKE)						
					(EACH INCLUDES)						
M	2A	1	2Y-5829	1	NUT (M10X1.5 THD)						
M		1	9Y-4832	1	SCREW-VALVE ADJUSTMENT (M10X1.5X38MM)						
	2B	1	153-8467	1	ROCKER ARM AS						
	2C	1	7W-3983	1	RING-RETAINING						
	2D	1	145-7376	1	BUTTON-ROCKER ARM						
	2E	1	145-7385	1	SOCKET-ROCKER ARM						
	3	1	138-8403	1	STAND						
	4	1	<i>153-8469</i>	6	ROCKER ARM GP (EXHAUST)						
					(EACH INCLUDES)						
M	4A	1	2Y-5829	1	NUT (M10X1.5 THD)						
M		1	9Y-4832	1	SCREW-VALVE ADJUSTMENT (M10X1.5X38MM)						
	4B	1	153-8470	1	ROCKER ARM AS						
	4C	1	7W-3983	1	RING-RETAINING						
	4D	1	145-7376	1	BUTTON-ROCKER ARM						
	4E	1	145-7385	1	SOCKET-ROCKER ARM						
	5	1	138-8401	10	STAND						
	6	1	138-8402	1	STAND						
	7	1	138-9868	1	RING-RETAINING						
	8	1	8H-5244	1	DOWEL						
	9	1	138-7198	1	SHAFT AS						
	9A	1	5B-1866	1	PLUG-CUP						
M-METRIC PART											

BASIC ENGINE

155-4773 VALVE MECHANISM GP (contd.)

i01458403

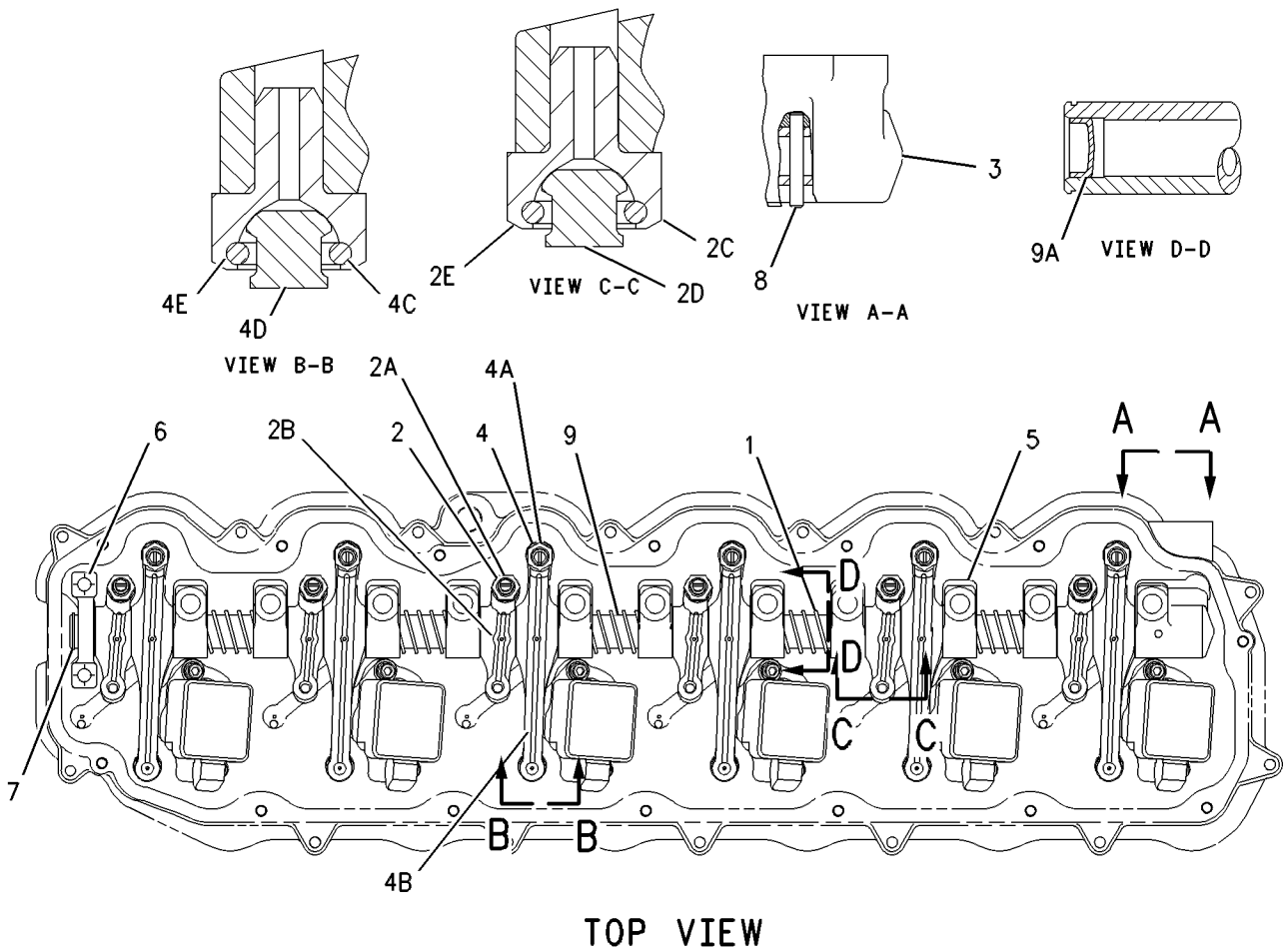

GRAPHIC #1

g00621392

LUBRICATION SYSTEM

192-2968 ADAPTER GP-ENGINE OIL LINE

PART OF 173-3257 LINES GP-ENGINE OIL

AN ATTACHMENT

SMCS-1307

i01430959

NOTE	REF NO	GRAPHIC REF	PART NUMBER	QTY	PART NAME						SEE PAGE
					1	2	3	4	5	6 (PRODUCT LEVEL)	
	1	1	192-2969	1	ADAPTER AS						
	2	1	136-7227	1	SEAL-O-RING (19.18MM ID)						

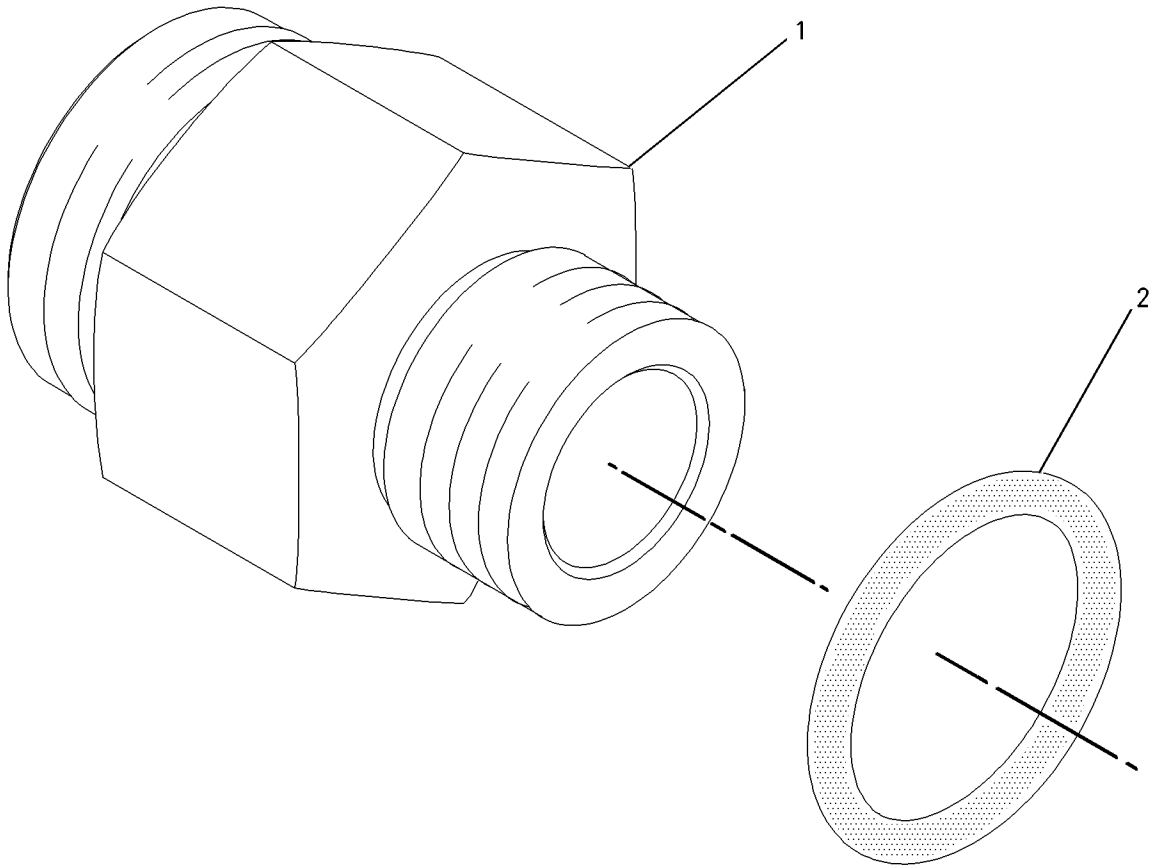

GRAPHIC #1

g00751929

LUBRICATION SYSTEM

128-2682 BREATHER GP

FOR USE WITH FUMES DISPOSAL

ALSO AN ATTACHMENT

SMCS-1317

i01314741

NOTE	REF NO	GRAPHIC REF	PART NUMBER	QTY	PART NAME						SEE PAGE
					1	2	3	4	5	6 (PRODUCT LEVEL)	
	1	1	164-0210	1	BREATHER AS						
	2	1	4L-9564	1	SEAL-O-RING (81.92MM ID)						
M	3	1	6V-3821	1	BOLT (M8X1.25X110MM)						
	4	1	9N-0869	1	WASHER-HARD (2MM THK)						

M-METRIC PART

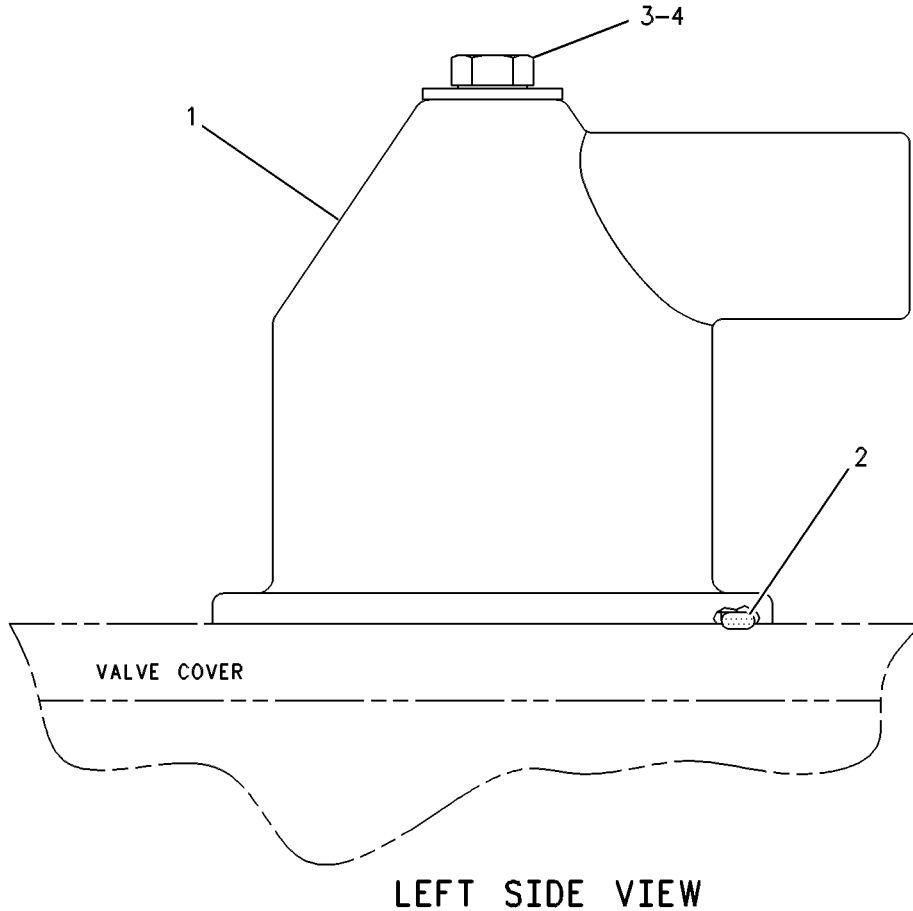

GRAPHIC #1

g00288715

LUBRICATION SYSTEM

156-0233 BREATHER GP

LOW PROFILE
AN ATTACHMENT

SMCS-1317

i01314745

NOTE	REF NO	GRAPHIC REF	PART NUMBER	QTY	PART NAME						SEE PAGE
					1	2	3	4	5	6 (PRODUCT LEVEL)	
	1	1	183-6848	1	BREATHER AS						
M	2	1	8T-6870	1	BOLT (M8X1.25X70MM)						
	3	1	8T-4224	1	WASHER-HARD (8.8X16X2MM THK)						
	4	1	4L-9564	1	SEAL-O-RING (81.92MM ID)						

M-METRIC PART

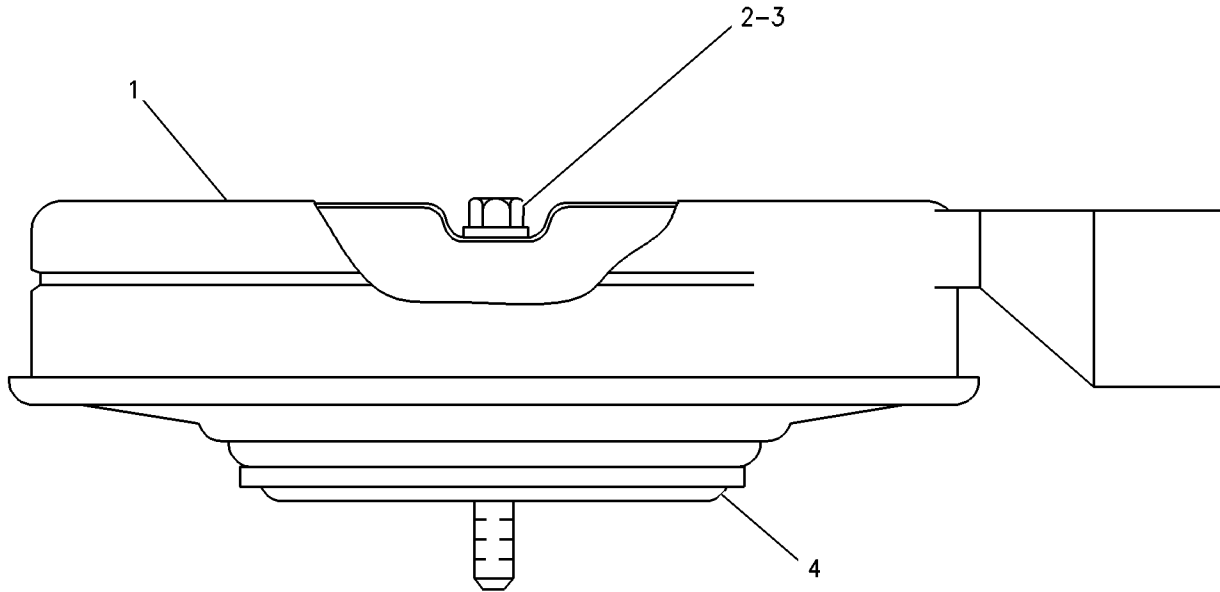

GRAPHIC #1

g00648415

LUBRICATION SYSTEM

172-8732 COVER GP-OIL FILLER

FOR USE WITH RH SERVICED ENGINES. CANNOT BE USED WITH 172-8733-PAGE 243

ALSO AN ATTACHMENT

SMCS-1316

i01146596

NOTE	REF NO	GRAPHIC REF	PART NUMBER	QTY	PART NAME						SEE PAGE
					1	2	3	4	5	6 (PRODUCT LEVEL)	
	1	1	7C-1445	1	COVER						
	2	1	061-9455	1	SEAL-O-RING (47.22MM ID)						
	3	1	8T-4224	2	WASHER-HARD (2MM THK)						
M	4	1	5C-7261	2	NUT (M8X1.25 THD)						

M-METRIC PART

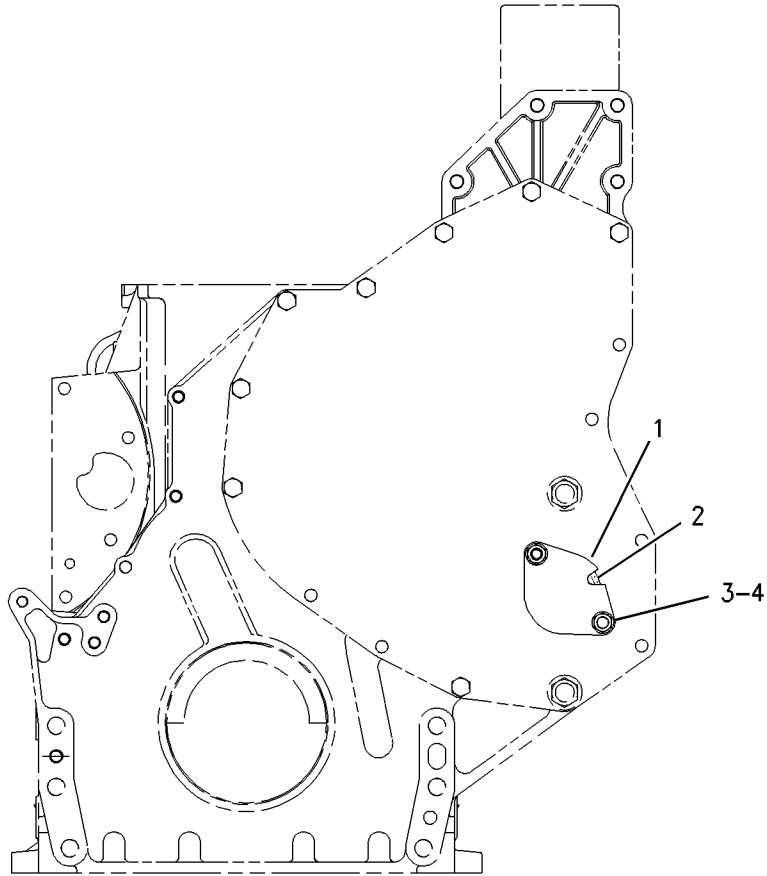

FRONT VIEW

GRAPHIC #1

g00596335

LUBRICATION SYSTEM

117-4075 FASTENER GP-OIL FILTER

FOR USE WITH FASTENER-WIRING HARNESS

ALSO AN ATTACHMENT

SMCS-1306, 1308

i00638182

NOTE	REF NO	GRAPHIC REF	PART NUMBER	QTY	PART NAME						SEE PAGE
					1	2	3	4	5	6 (PRODUCT LEVEL)	
M	1	1	8T-0276	1	BOLT (M8X1.25X45MM)						
	2	1	9M-1974	1	WASHER-HARD (2MM THK)						

M-METRIC PART

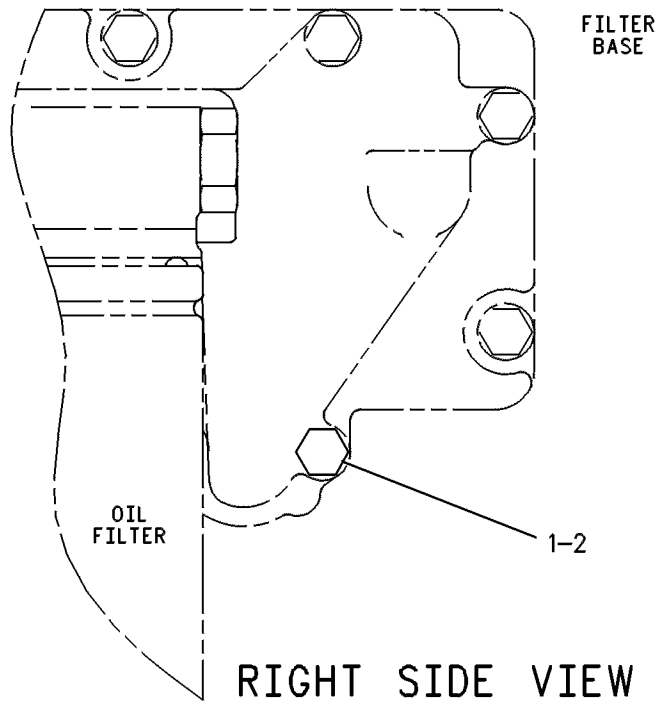

GRAPHIC #1

g00246969

LUBRICATION SYSTEM

172-8733 FILLER GP-ENGINE OIL

FOR USE WITH ENGINES THAT REQUIRE FRONT OIL FILLER WITH A FILL CAP, LH SERVICED ENGINES. CANNOT BE USED WITH 172-8732-PAGE 241 AN ATTACHMENT

SMCS-1316

i01113083

NOTE	REF NO	GRAPHIC REF	PART NUMBER	QTY	PART NAME						SEE PAGE
					1	2	3	4	5	6 (PRODUCT LEVEL)	
	1	1	4W-3087	1	CAP-OIL FILLER						
	2	1	7E-4035	1	TUBE AS-OIL FILLER						
M	3	1	5C-7261	2	NUT (M8X1.25 THD)						
	4	1	8T-4224	2	WASHER-HARD (2MM THK)						
	5	1	061-9455	1	SEAL-O-RING (47.22MM ID)						

M-METRIC PART

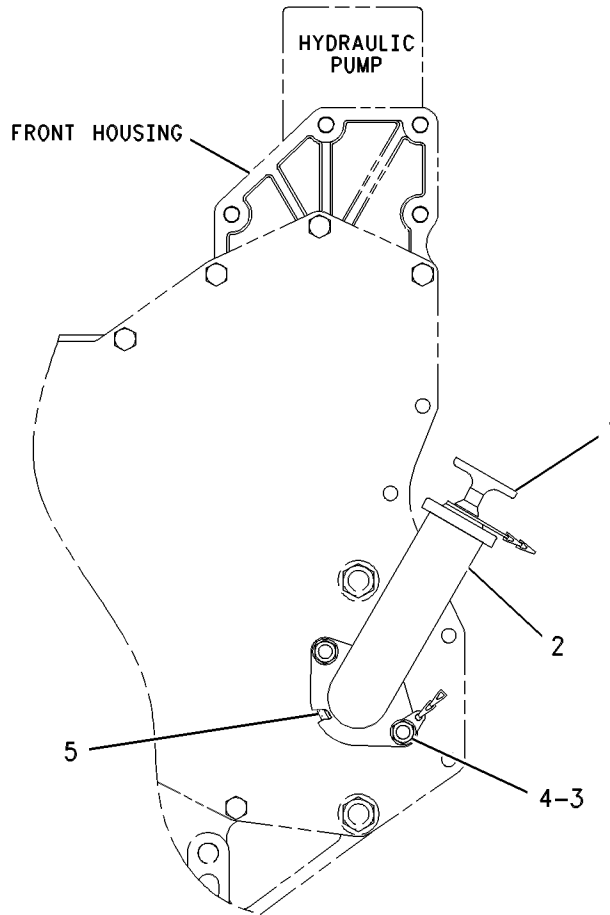

GRAPHIC #1

g00590539

LUBRICATION SYSTEM

117-4074 FILTER GP-ENGINE OIL

RH MOUNT
AN ATTACHMENT

SMCS-1306, 1308

i01622084

NOTE	REF NO	GRAPHIC REF	PART NUMBER	QTY	PART NAME						SEE PAGE
					1	2	3	4	5	6 (PRODUCT LEVEL)	
	1	1	1R-0739	1	FILTER AS-ENGINE OIL						
M	2	1	8T-0276	4	BOLT (M8X1.25X45MM)						
	3	1	9M-1974	14	WASHER-HARD (8.8X16X2MM THK)						
M	4	1	6V-2317	10	BOLT (M8X1.25X30MM)						
	5	1	7C-1493	2	VALVE-BYPASS (ENGINE OIL)						
	6	1	9L-9188	2	SPRING-VALVE						
	7	1	2M-9780	2	SEAL-O-RING						
M	8	1	5P-8196	2	PLUG-O-RING						
	9	1	4P-8182	1	BASE AS-OIL FILTER						
		1	2P-2537	1	STUD-HOLLOW						
	10	1	7E-9817	1	GASKET						

M-METRIC PART

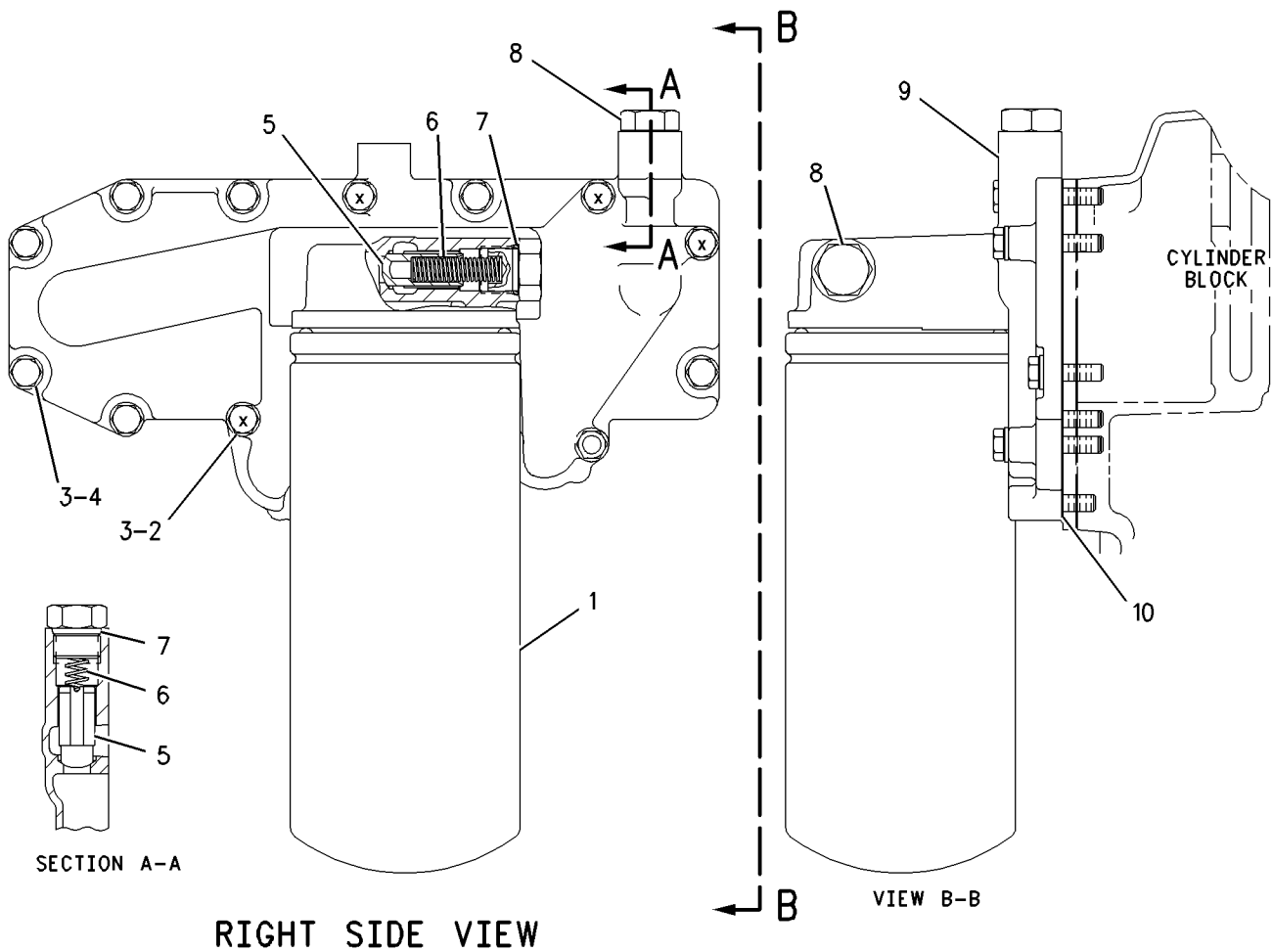

GRAPHIC #1

g00839347

LUBRICATION SYSTEM

127-4761 FILTER GP-ENGINE OIL

AN ATTACHMENT

SMCS-1306, 1308

i00643642

NOTE	REF NO	GRAPHIC REF	PART NUMBER	QTY	PART NAME						SEE PAGE
					1	2	3	4	5	6 (PRODUCT LEVEL)	
	1	1	4P-9105	1	BRACKET						
	2	1	5P-8066	1	SEAL-O-RING (32.92MM ID)						
	3	1	2P-4303	1	BASE AS-OIL FILTER						
		1	2P-4304	1	STUD-TAPERLOCK						
	4	1	4P-9104	1	BRACKET						
	5	1	030-7935	1	CONNECTOR-FLARED						
	6	1	031-5744	1	ELBOW						
	7	1	030-7950	1	ELBOW (1 1/16-12 STR THD)						
	8	1	4P-9103	1	ADAPTER-BASE						
	9	1	8H-7521	1	SEAL-O-RING (91.67MM ID)						
	10	1	7F-0216	1	NUT-JAM						
	11	1	2R-6276	1	CONNECTOR (1 1/16-12 THD)						
	12	1	1R-0716	1	FILTER AS-ENGINE OIL						
	13	1	5M-2894	8	WASHER (2.5MM THK)						
	14	1	0S-1588	8	BOLT (3/8-16X1.25IN)						
	15	1	4P-9107	1	STUD-HOLLOW						
	16	1	7M-8485	2	SEAL-O-RING (29.74MM ID)						
	17	1	030-7951	1	ELBOW-FLARED						
	18	1	3D-2824	2	SEAL-O-RING (23.47MM ID)						
	19	1	2P-4305	2	GASKET						

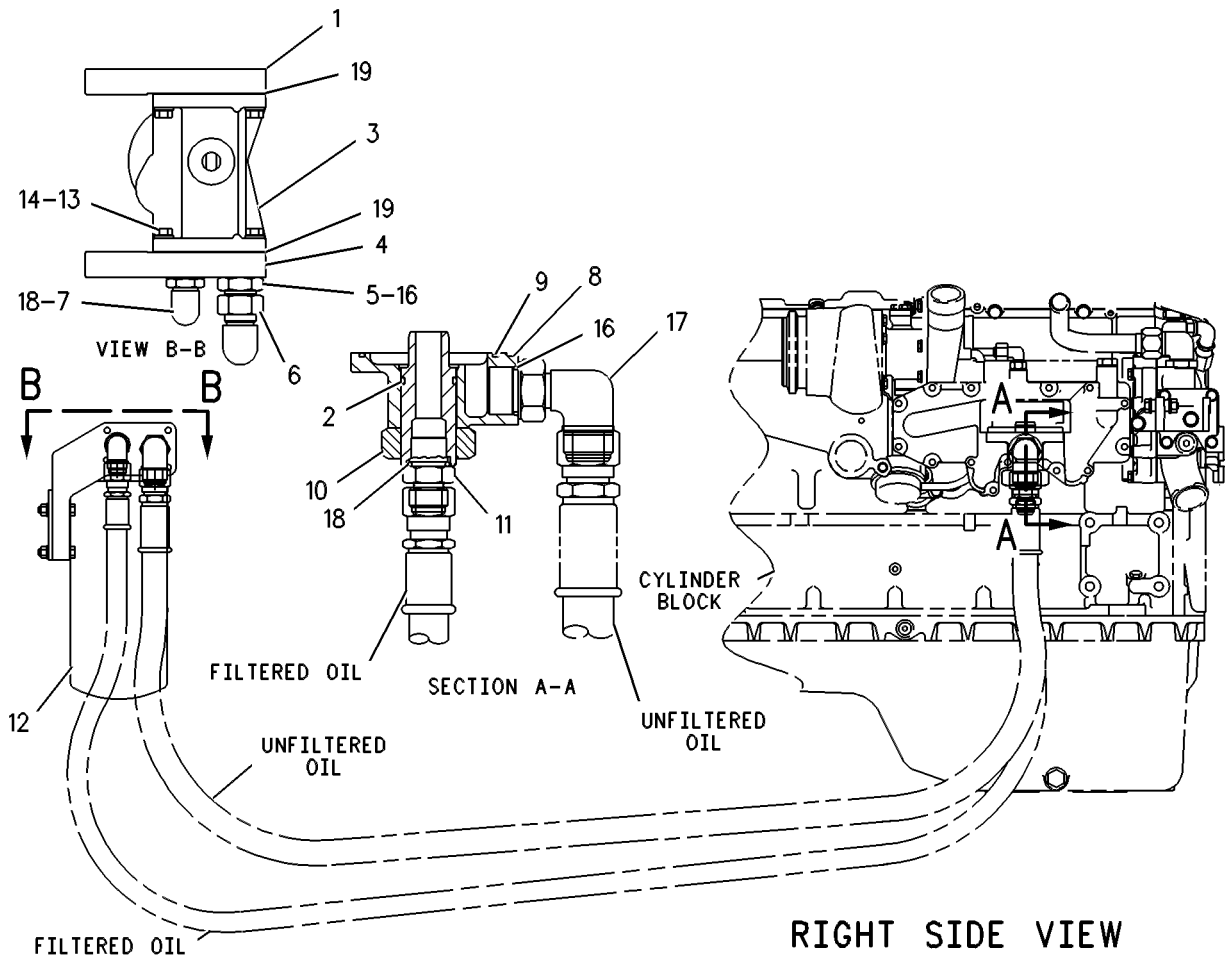

GRAPHIC #1

g00259962

LUBRICATION SYSTEM

201-9775 FILTER GP-ENGINE OIL

FOR USE WITH OIL SAMPLING VALVE. CANNOT BE USED WITH PLUGGED OIL SAMPLING PORT
ALSO AN ATTACHMENT

SMCS-1306, 1308

i01622089

NOTE	REF NO	GRAPHIC REF	PART NUMBER	QTY	PART NAME						SEE PAGE
					1	2	3	4	5	6 (PRODUCT LEVEL)	
	1	1	1R-0739	1	FILTER AS-ENGINE OIL						
M	2	1	8T-0276	4	BOLT (M8X1.25X45MM)						
	3	1	9M-1974	14	WASHER-HARD (8.8X16X2MM THK)						
M	4	1	6V-2317	10	BOLT (M8X1.25X30MM)						
	5	1	7C-1493	2	VALVE-BYPASS						
	6	1	9L-9188	2	SPRING-VALVE						
	7	1	2M-9780	2	SEAL-O-RING						
M	8	1	5P-8196	2	PLUG-O-RING						
	9	1	201-9774	1	BASE AS-OIL FILTER						
		1	2P-2537	1	STUD-HOLLOW						
	10	1	7E-9817	1	GASKET						

M-METRIC PART

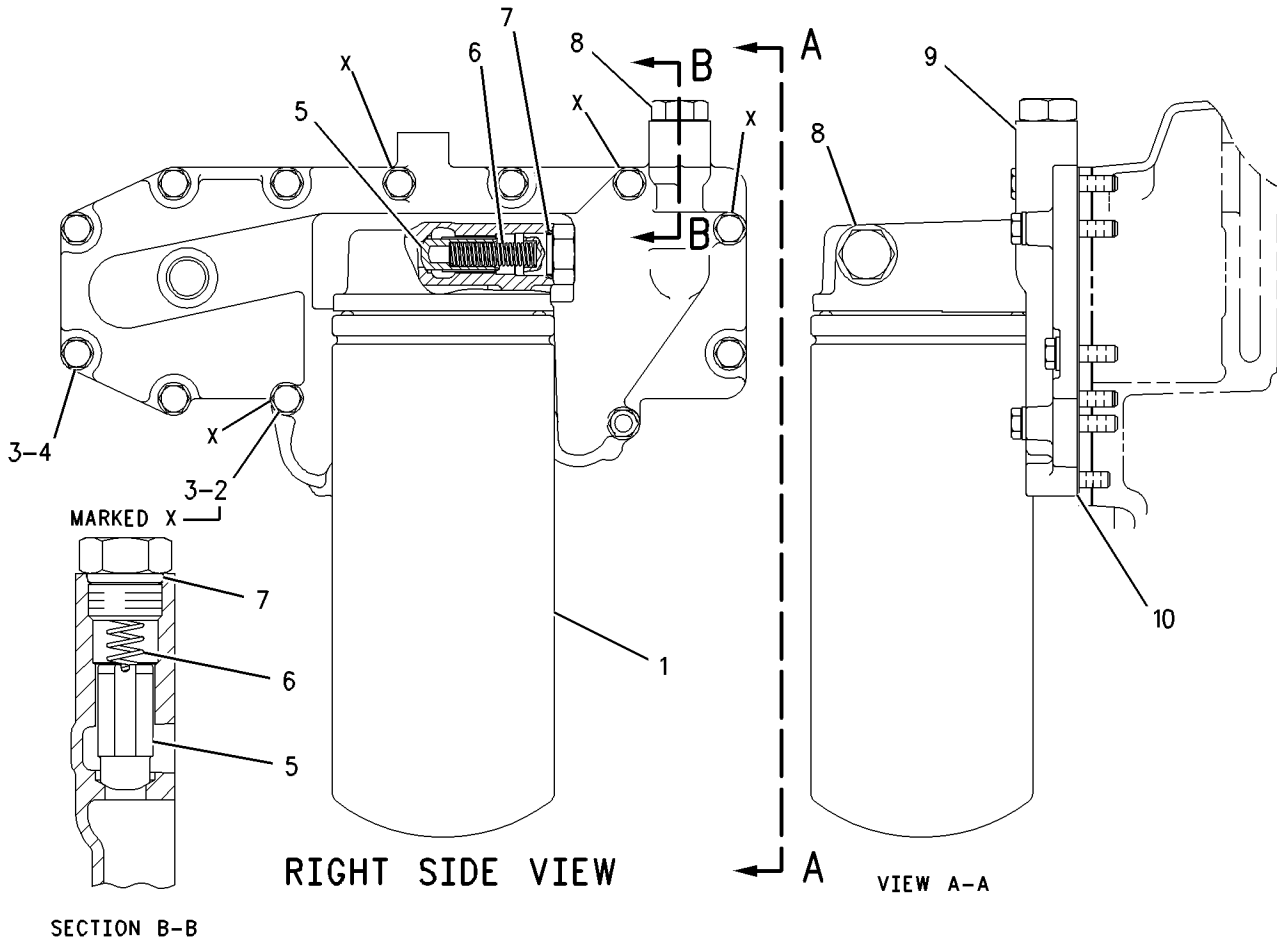

GRAPHIC #1

g00839352

LUBRICATION SYSTEM

126-5470 FUMES DISPOSAL GP FOR USE WITH REAR MOUNTED BREATHER AND HIGH MOUNTED ECM AN ATTACHMENT

SMCS-1317

i01314748

NOTE	REF NO	GRAPHIC REF	PART NUMBER	QTY	PART NAME						SEE PAGE
					1	2	3	4	5	6 (PRODUCT LEVEL)	
	1	1	136-0806	1	HOSE - FUMES DISPOSAL						
	2	1	2S-2053	1	CLIP (34.92MM ID)						
	3	1	9M-2904	1	CLAMP - HOSE						
	4	1	9M-1974	1	WASHER - HARD (2MM THK)						
M	5	1	6V-3918	1	BOLT (M8X1.25X50MM)						
	6	1	3L-3825	1	SPACER (1-3/8 IN LG)						

M-METRIC PART

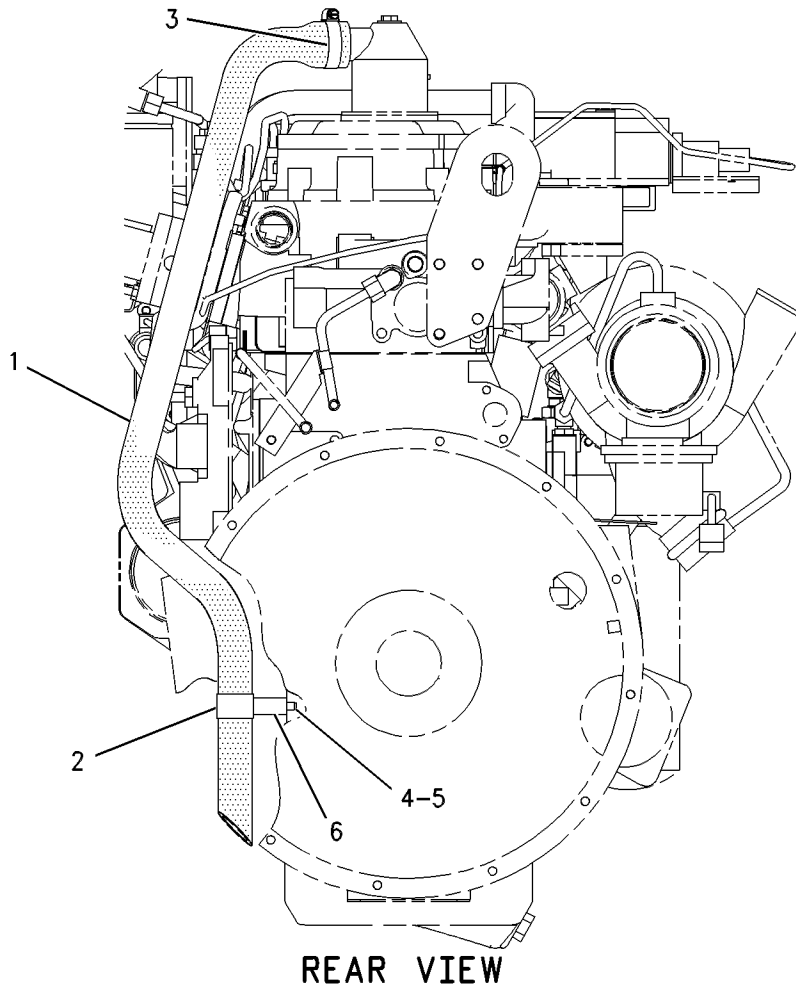

GRAPHIC #1

g00286436

LUBRICATION SYSTEM

143-7326 FUMES DISPOSAL GP

FOR USE WITH FRONT COVER
AN ATTACHMENT

SMCS-1317

i01605278

NOTE	REF NO	GRAPHIC REF	PART NUMBER	QTY	PART NAME						SEE PAGE
					1	2	3	4	5	6 (PRODUCT LEVEL)	
	1	1	8E-5498	1	BOSS						
	2	1	9M-2904	1	CLAMP-HOSE						
	3	1	149-5262	1	BRACKET AS						
	4	1	155-4920	1	HOSE (FUMES)						
	5	1	2S-2053	2	CLIP						
M	6	1	6V-4249	1	BOLT (M10X1.5X50 MM)						
	7	1	6V-5839	2	WASHER (11X21X2.5MM THK)						
M	8	1	6V-6317	1	BOLT (M10X1.5X20MM)						

M-METRIC PART

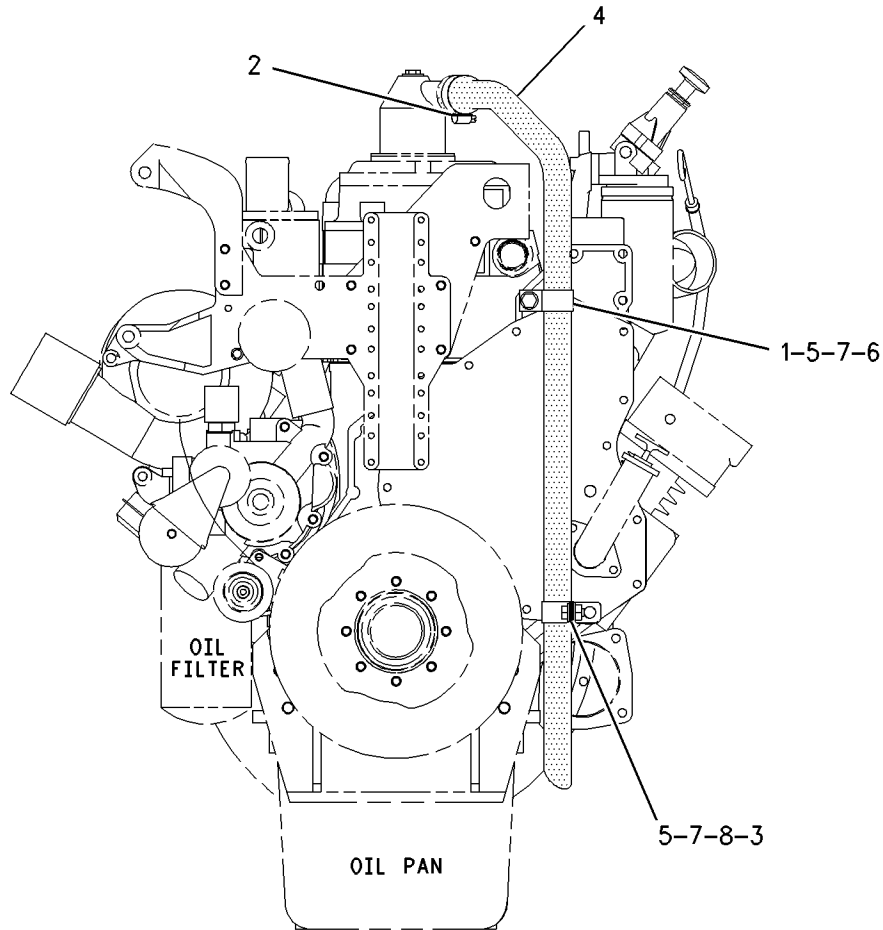

FRONT VIEW

GRAPHIC #1

g00696609

LUBRICATION SYSTEM

151-0865 FUMES DISPOSAL GP

FOR USE WITH LOW MOUNT FRONT BREATHER
AN ATTACHMENT

SMCS-1317

i01457473

NOTE	REF NO	GRAPHIC REF	PART NUMBER	QTY	PART NAME						SEE PAGE
					1	2	3	4	5	6 (PRODUCT LEVEL)	
	1	1	8E-5498	1	BOSS						
	2	1	9M-2904	1	CLAMP-HOSE						
	3	1	149-5262	1	BRACKET AS						
M		1	8T-3490	1	NUT-WELD (M10X1.5 THD)						
	4	1	155-4918	1	HOSE						
	5	1	2S-2053	2	CLIP						
M	6	1	6V-4249	1	BOLT (M10X1.5X50 MM)						
	7	1	6V-5839	2	WASHER (11X21X2.5MM THK)						
M	8	1	6V-6317	1	BOLT (M10X1.5X20MM)						

M-METRIC PART

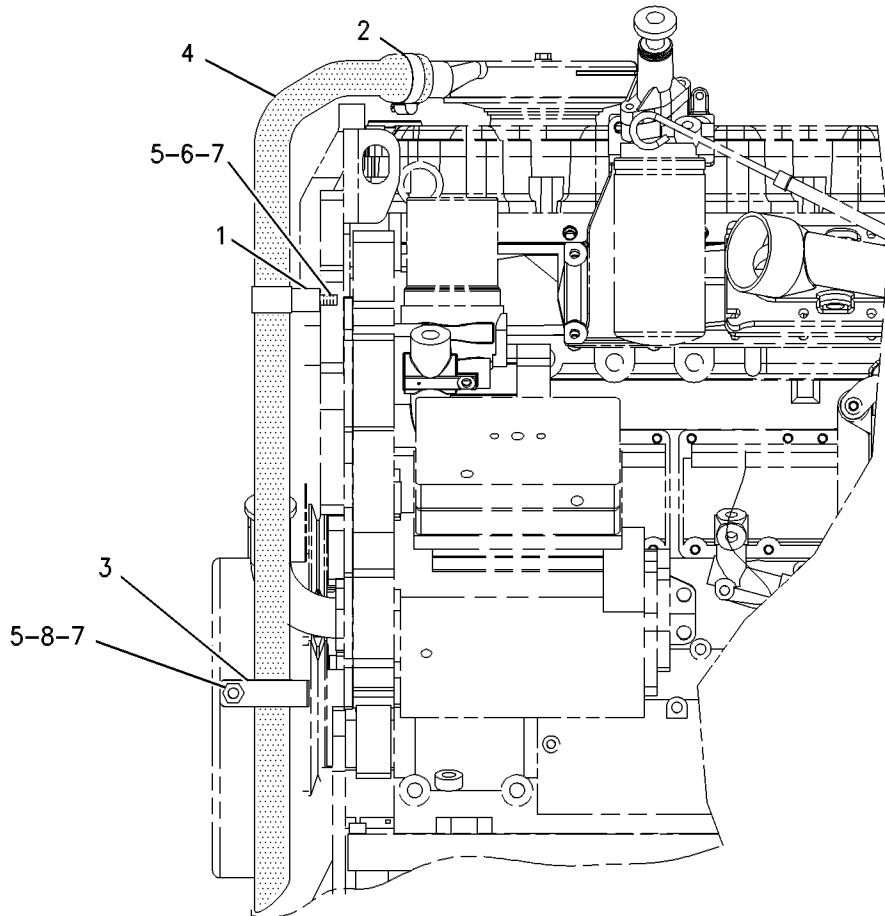

LEFT SIDE VIEW

GRAPHIC #1

g00400860

LUBRICATION SYSTEM

163-5696 FUMES DISPOSAL GP

REAR MOUNTED BREATHER

ALSO AN ATTACHMENT

SMCS-1317

i01327878

NOTE	REF NO	GRAPHIC REF	PART NUMBER	QTY	PART NAME						SEE PAGE
					1	2	3	4	5	6 (PRODUCT LEVEL)	
	1	1	4W-2181	1	HOSE-DISPOSAL						
	2	1	9M-2904	1	CLAMP-HOSE						
	3	1	3E-4352	2	WASHER-HARD (2.5MM THK)						
	4	1	2S-2053	1	CLIP (34.92MM ID)						
M	5	1	5P-7970	1	NUT (M8X1.25 THD)						

M-METRIC PART

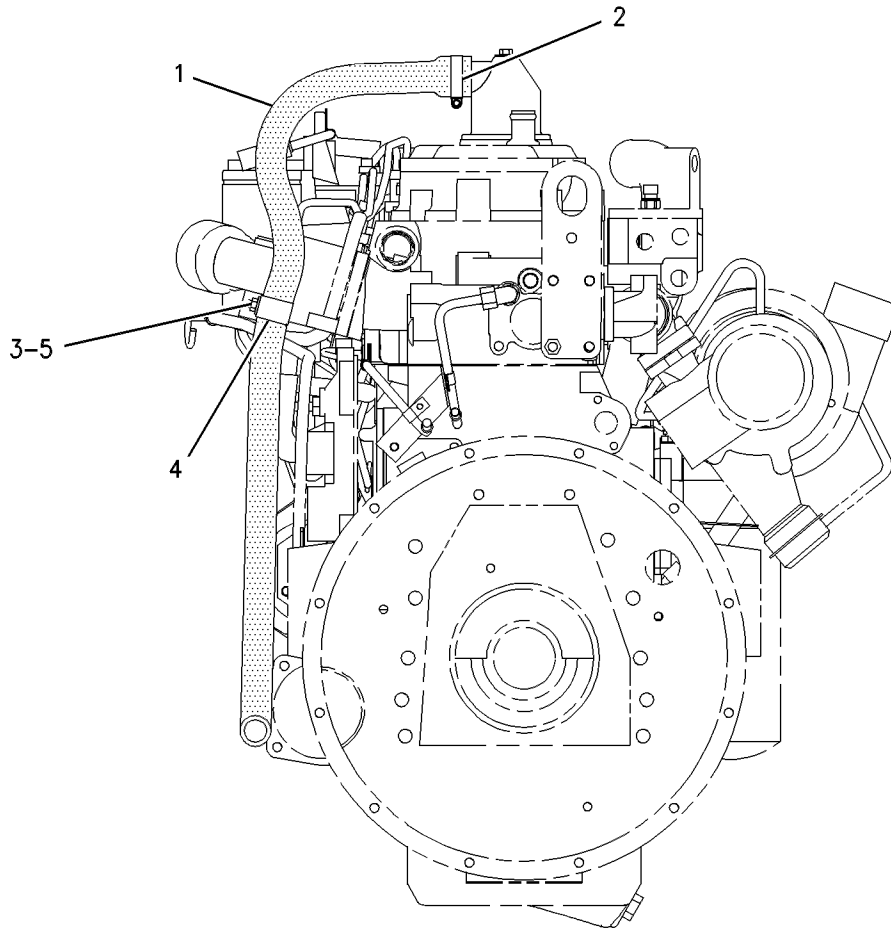

REAR VIEW

GRAPHIC #1

g00528836

LUBRICATION SYSTEM

6I-2687 GAUGE GP-OIL LEVEL (DIPSTICK)

FOR USE WITH 117-5123-PAGE 163, 117-5125-PAGE 257

AN ATTACHMENT

SMCS-1326

i01457566

NOTE	REF NO	GRAPHIC REF	PART NUMBER	QTY	PART NAME						SEE PAGE
					1	2	3	4	5	6 (PRODUCT LEVEL)	
	1	1	9Y-7069	1	TUBE AS-OIL GAUGE						
	2	1	6I-2688	1	GAUGE-OIL LEVEL (DIPSTICK)						
	3	1	1S-2563	3	PLUG						
(USE TO PLUG OPTIONAL DIPSTICK LOCATIONS)											

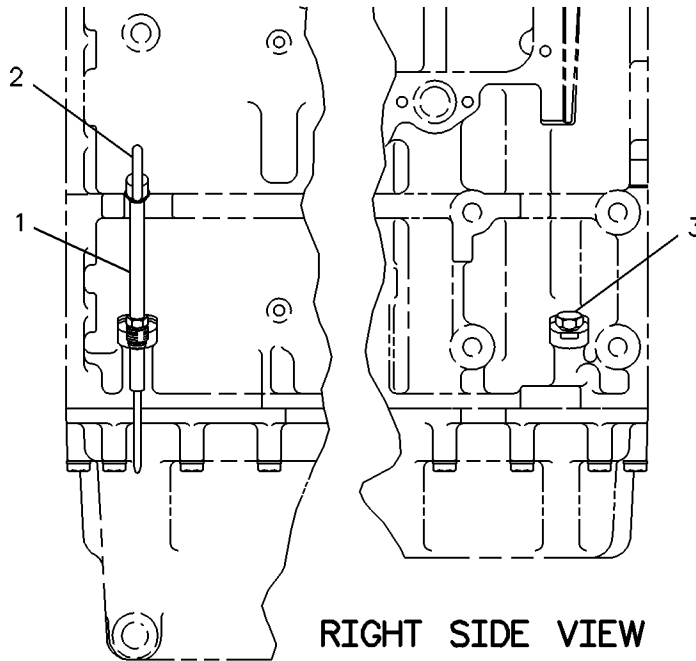

GRAPHIC #1

g00222560

LUBRICATION SYSTEM

132-3838 GAUGE GP-OIL LEVEL (DIPSTICK) AN ATTACHMENT

SMCS-1326

i00639669

NOTE	REF NO	GRAPHIC REF	PART NUMBER	QTY	PART NAME						SEE PAGE
					1	2	3	4	5	6 (PRODUCT LEVEL)	
	1	1	9Y-7069	1	TUBE AS-OIL GAUGE						
		1	8F-8997	1	NUT-FITTING						
	2	1	106-8634	1	GAUGE-OIL LEVEL (DIPSTICK)						
	3	1	1S-2563	3	PLUG						
(USE TO PLUG OPTIONAL DIPSTICK LOCATIONS)											

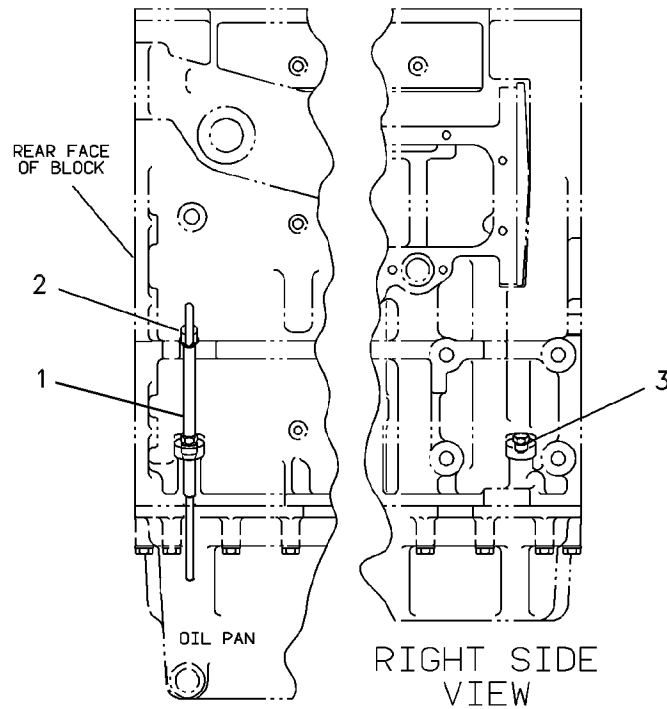

GRAPHIC #1

g00236588

LUBRICATION SYSTEM

203-1257 GAUGE GP-OIL LEVEL (DIPSTICK)

LH REAR
AN ATTACHMENT

SMCS-1326

i01496266

NOTE	REF NO	GRAPHIC REF	PART NUMBER	QTY	PART NAME						SEE PAGE
					1	2	3	4	5	6 (PRODUCT LEVEL)	
J	1	1	1S-2563	3	PLUG						
	2	1	106-8634	1	GAUGE-OIL LEVEL (DIPSTICK)						
	3	1	9Y-7069	1	TUBE AS-OIL GAUGE						

J-USE TO PLUG OPTIONAL DIPSTICK LOCATIONS IN CYLINDER BLOCK

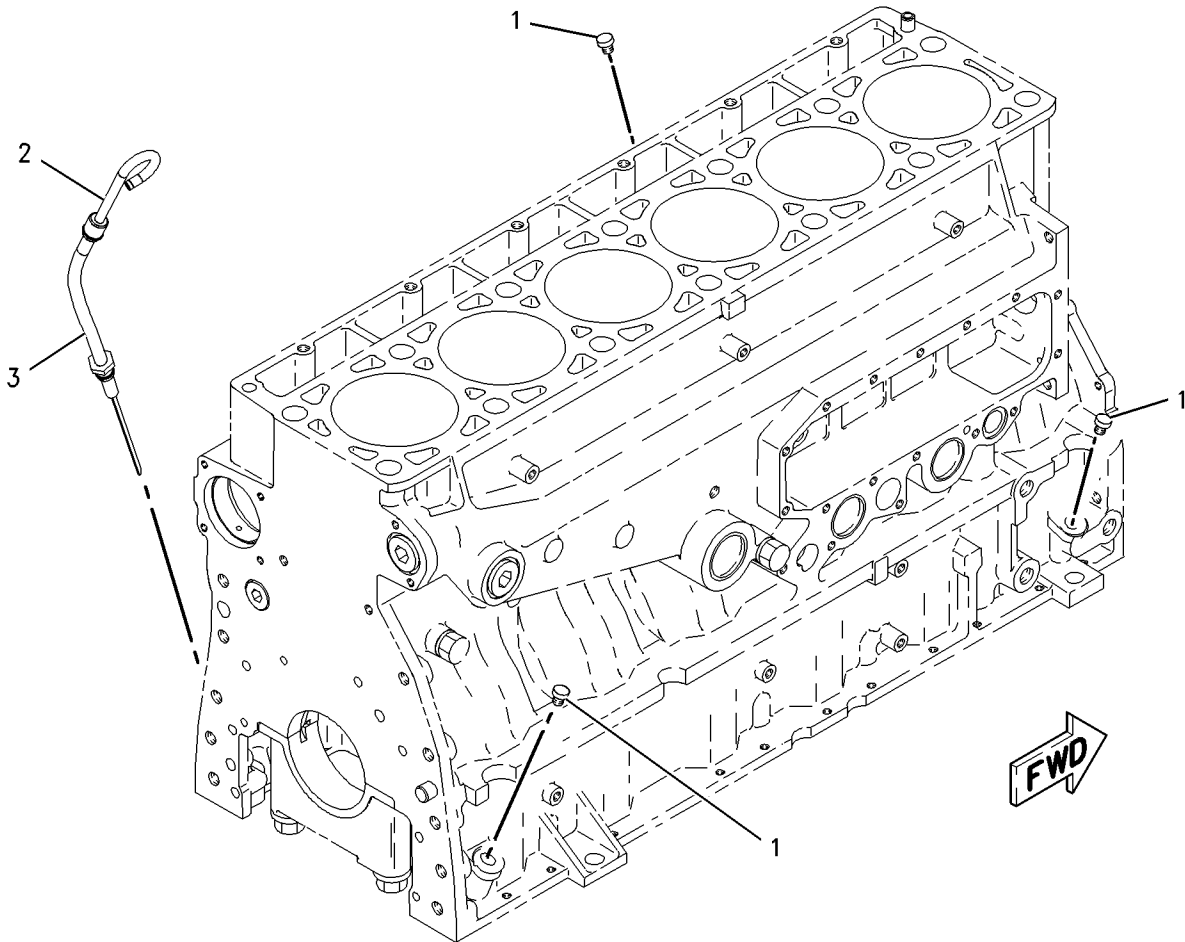

GRAPHIC #1

g00783192

LUBRICATION SYSTEM

203-1258 GAUGE GP-OIL LEVEL (DIPSTICK)

RH REAR
AN ATTACHMENT

SMCS-1326

i01496271

NOTE	REF NO	GRAPHIC REF	PART NUMBER	QTY	PART NAME						SEE PAGE
					1	2	3	4	5	6 (PRODUCT LEVEL)	
J	1	1	1S-2563	3	PLUG						
	2	1	106-8634	1	GAUGE-OIL LEVEL (DIPSTICK)						
	3	1	9Y-7069	1	TUBE AS-OIL GAUGE						

J-USE TO PLUG OPTIONAL DIPSTICK LOCATIONS IN CYLINDER BLOCK

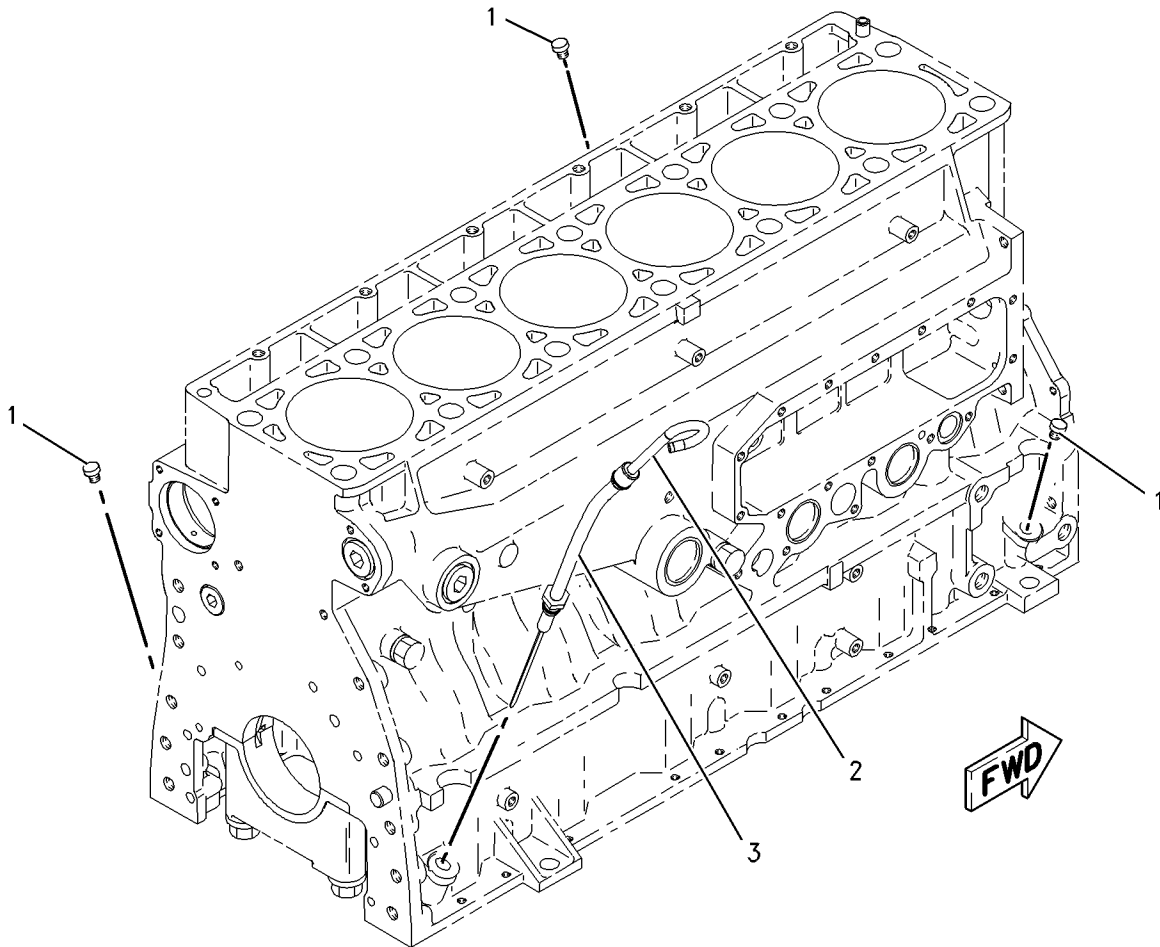

GRAPHIC #1

g00783534

LUBRICATION SYSTEM

203-1259 GAUGE GP-OIL LEVEL (DIPSTICK)

RH FRONT

ALSO AN ATTACHMENT

SMCS-1326

i01496272

NOTE	REF NO	GRAPHIC REF	PART NUMBER	QTY	PART NAME						SEE PAGE
					1	2	3	4	5	6 (PRODUCT LEVEL)	
J	1	1	1S-2563	3	PLUG						
	2	1	106-8634	1	GAUGE-OIL LEVEL (DIPSTICK)						
	3	1	9Y-7069	1	TUBE AS-OIL GAUGE						

J-USE TO PLUG OPTIONAL DIPSTICK LOCATIONS IN CYLINDER BLOCK

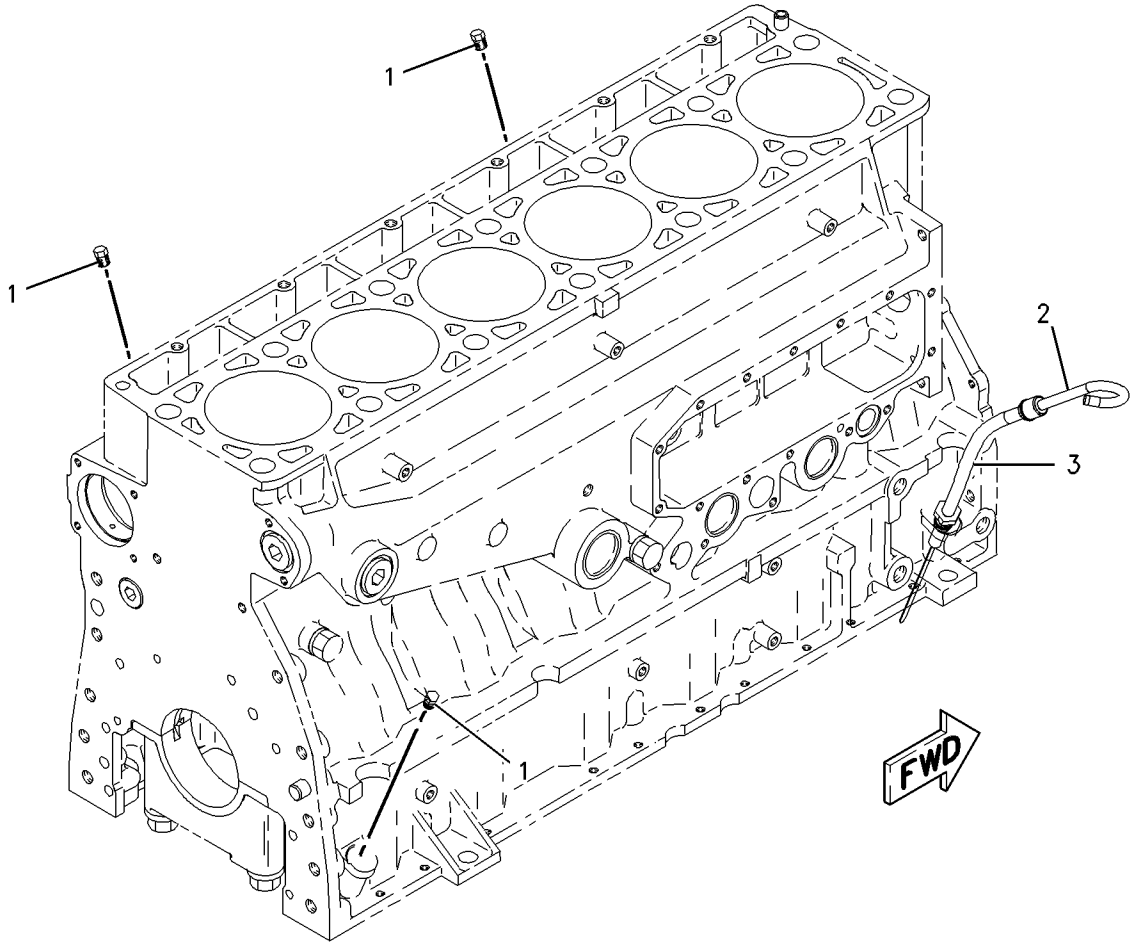

GRAPHIC #1

g00783183

LUBRICATION SYSTEM

7C-2475 LINES GP-ENGINE OIL

FOR USE WITH 32 LITER FRONT SUMP OIL PAN, 126-5931--PAGE 164

ALSO AN ATTACHMENT

SMCS-1307

i01560106

NOTE	REF NO	GRAPHIC REF	PART NUMBER	QTY	PART NAME						SEE PAGE
					1	2	3	4	5	6 (PRODUCT LEVEL)	
	1	1	7C-5403	1	TUBE AS						
	2	1	7W-5340	1	GASKET						
	3	1	9M-1974	2	WASHER-HARD (8.8X16X2MM THK)						
M	4	1	6V-3940	4	BOLT (M8X1.25X25MM)						
	5	1	4W-2232	1	ELBOW-OUTLET						
	6	1	3P-1156	2	SEAL-O-RING						

M-METRIC PART

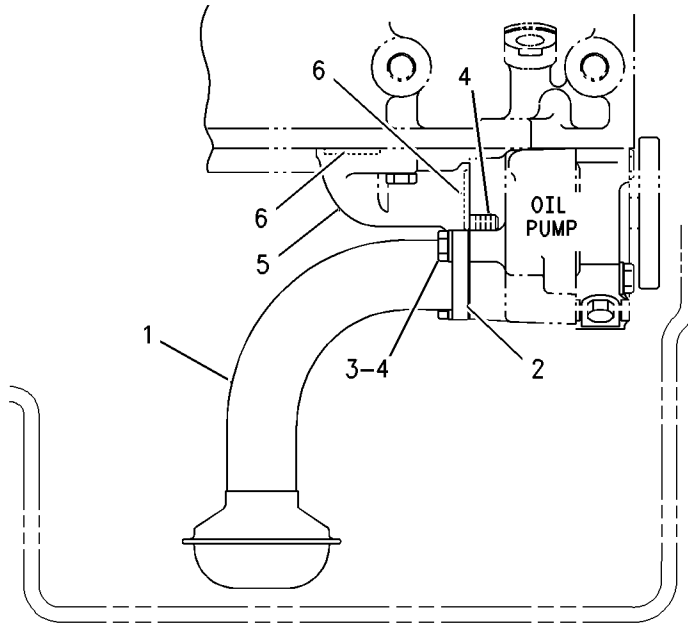

LEFT SIDE VIEW

GRAPHIC #1

g00810667

LUBRICATION SYSTEM

117-5125 LINES GP-ENGINE OIL

FOR USE WITH 25 LITER OIL CHANGE CAPACITY, 6I-2687-PAGE 251, 117-5123-PAGE 163
AN ATTACHMENT

SMCS-1307

i01537503

NOTE	REF NO	GRAPHIC REF	PART NUMBER	QTY	PART NAME						SEE PAGE
					1	2	3	4	5	6 (PRODUCT LEVEL)	
	1	1	7C-6518	1	TUBE AS						
	2	1	6V-5839	1	WASHER (11X21X2.5MM THK)						
M	3	1	6V-4248	1	BOLT (M10X1.50X25MM)						
	4	1	7W-5340	1	GASKET						
M	5	1	6V-3940	4	BOLT (M8X1.25X25MM)						
	6	1	9M-1974	2	WASHER-HARD (8.8X16X2MM THK)						
	7	1	4W-2232	1	ELBOW-OUTLET						
	8	1	3P-1156	2	SEAL-O-RING						

M-METRIC PART

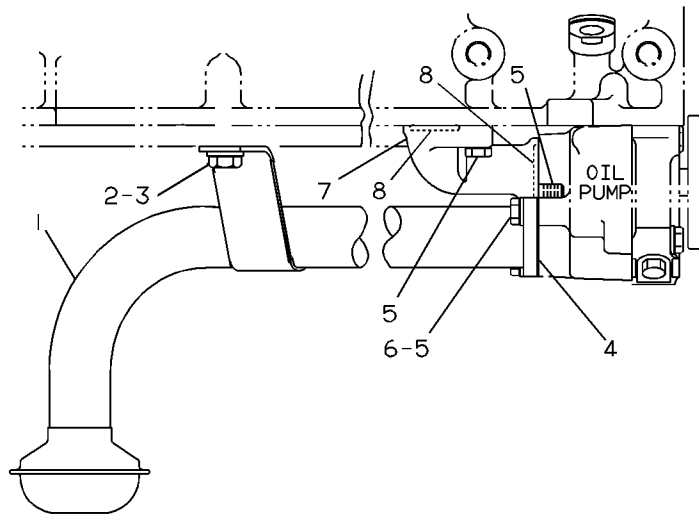

SIDE VIEW

GRAPHIC #1

g00213115

LUBRICATION SYSTEM

129-1133 LINES GP-ENGINE OIL

FOR USE WITH 32 LITER REAR SUMP OIL PAN
AN ATTACHMENT

SMCS-1307

i00638698

NOTE	REF NO	GRAPHIC REF	PART NUMBER	QTY	PART NAME						SEE PAGE
					1	2	3	4	5	6 (PRODUCT LEVEL)	
	1	1	129-1132	1	TUBE AS-OIL						
M	2	1	6V-4248	2	BOLT (M10X1.50X25MM)						
	3	1	7W-5340	1	GASKET						
M	4	1	6V-3940	4	BOLT (M8X1.25X25MM)						
	5	1	9M-1974	2	WASHER-HARD (2MM THK)						
	6	1	4W-2232	1	ELBOW-OUTLET						
	7	1	3P-1156	2	SEAL-O-RING						
	8	1	6V-5839	2	WASHER (2.5MM THK)						

M-METRIC PART

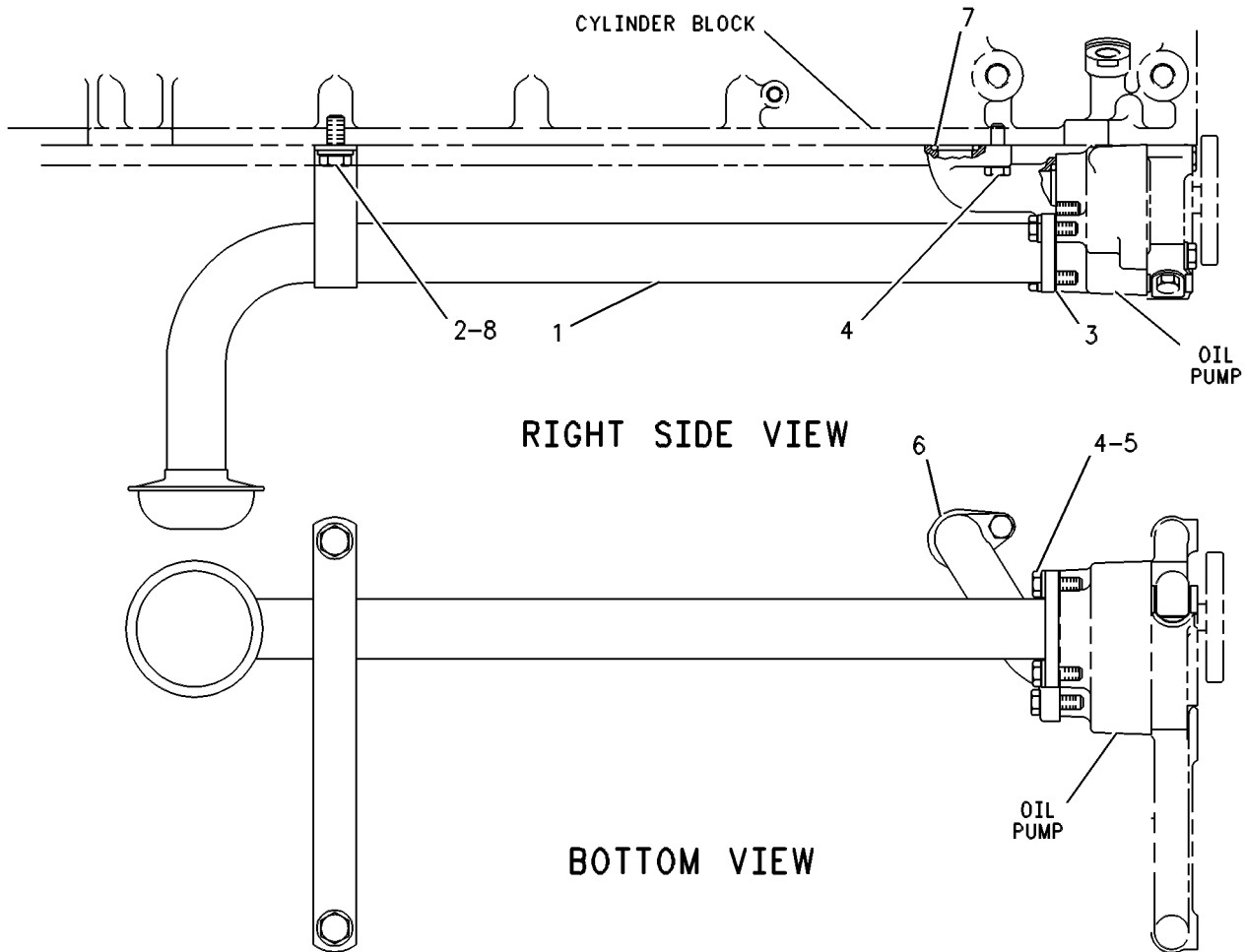

GRAPHIC #1

g00258097

LUBRICATION SYSTEM

173-3257 LINES GP-ENGINE OIL

PROVIDES OIL LINES FOR HEUI PUMP
AN ATTACHMENT

SMCS-1307

i01519470

NOTE	REF NO	GRAPHIC REF	PART NUMBER	QTY	PART NAME						SEE PAGE
					1	2	3	4	5	6 (PRODUCT LEVEL)	
	1	1	175-3236		HOSE AS						
	2	1	192-2963	1	HOSE AS						
Y	3	1	192-2968	1	ADAPTER GP-ENGINE OIL LINE						238
	4	1	179-7001	2	ADAPTER GP-PUMP						
					(EACH INCLUDES)						
	4A	1	153-4906	1	SEAL-O-RING						
		1	179-7002	1	ADAPTER AS						
	5	1	3V-2431	2	WASHER (10.2X16.0X2.0MM THK)						
	6	1	4F-9653	1	SEAL-O-RING						
M	7	1	8T-1159	2	BOLT-SOCKET HEAD (M10X1.5X25MM)						
					AVAILABLE REPAIR KIT(S) :						
			192-2964		KIT-HOSE (INCLUDES REMOVAL TOOL)						

M-METRIC PART
Y-SEPARATE ILLUSTRATION

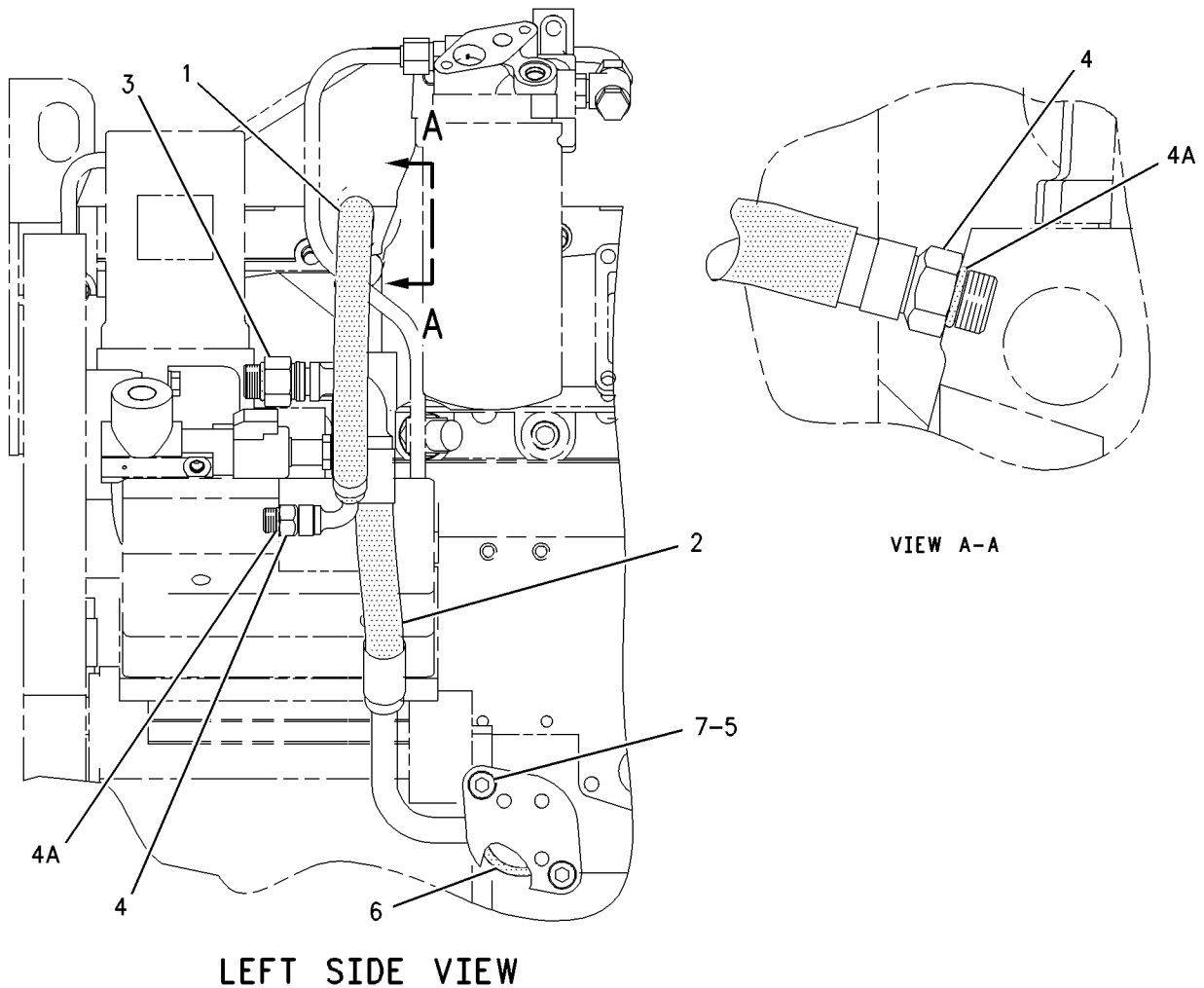

GRAPHIC #1

g00789328

LUBRICATION SYSTEM

199-6305 LINES GP-OIL FOR USE WITH LOW OIL PRESSURE LINE TO FUEL PUMP ALSO AN ATTACHMENT

SMCS-1307

i01575346

NOTE	REF NO	GRAPHIC REF	PART NUMBER	QTY	PART NAME						SEE PAGE
					1	2	3	4	5	6 (PRODUCT LEVEL)	
	1	1	176-4190	1	TUBE AS						
	2	1	3V-2431	2	WASHER (10.2X16.0X2.0MM THK)						
	3	1	4F-9653	1	SEAL-O-RING						
	4	1	7J-9108	1	SEAL-O-RING						
M	5	1	8T-1159	2	BOLT-SOCKET HEAD (M10X1.5X25MM)						

M-METRIC PART

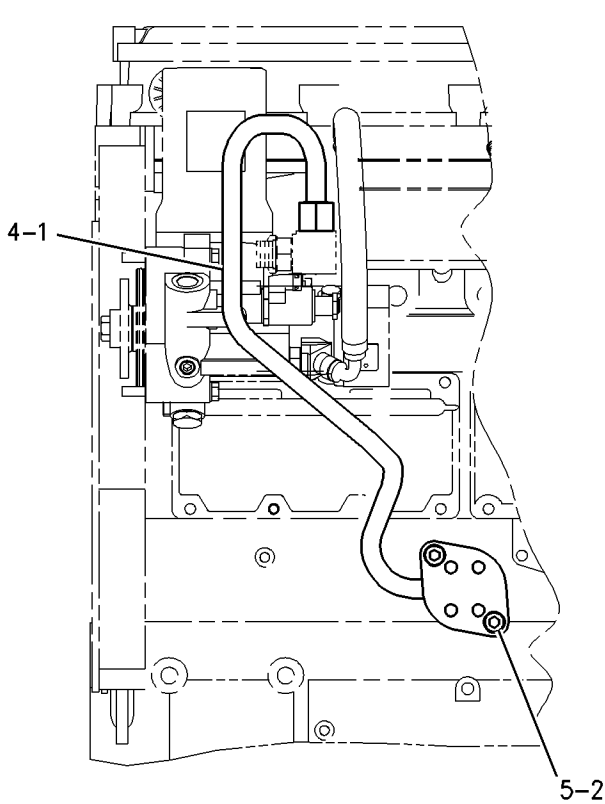

LEFT SIDE VIEW

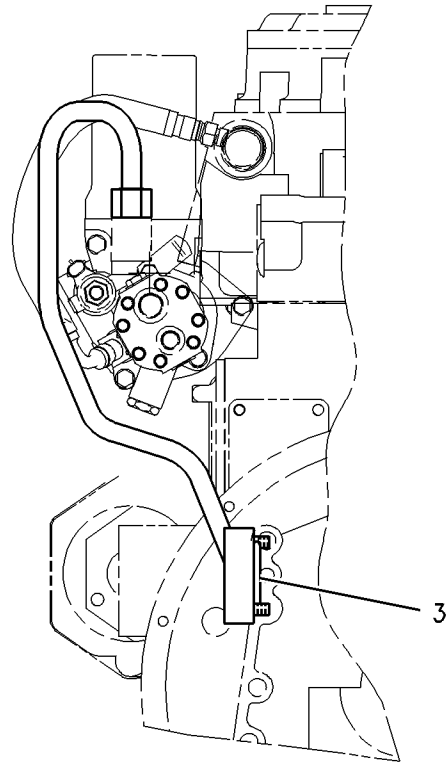

REAR VIEW

GRAPHIC #1

g00818636

LUBRICATION SYSTEM

126-5464 LINES GP-TURBOCHARGER OIL

FOR USE WITH STANDARD EXHAUST MANIFOLD
AN ATTACHMENT

SMCS-1052, 1307

i01605277

NOTE	REF NO	GRAPHIC REF	PART NUMBER	QTY	PART NAME						SEE PAGE
					1	2	3	4	5	6 (PRODUCT LEVEL)	
	1	1	7W-2398	1	GASKET (TURBOCHARGER)						
	2	1	119-2942	1	ADAPTER						
	3	1	164-0217	1	TUBE AS-TURBOCHARGER						
	4	1	164-0218	1	TUBE AS-OIL DRAIN						
	5	1	1S-7057	1	GASKET						
	6	1	4F-7391	1	SEAL-O-RING						
M	7	1	6V-3940	4	BOLT (M8X1.25X25MM)						
M	8	1	6V-5218	2	BOLT (M8X1.25X35MM)						
	9	1	9M-1974	4	WASHER-HARD (8.8X16X2MM THK)						
	10	1	9M-4849	1	SEAL-O-RING						
	11	1	148-8336	1	CONNECTOR GP						
		1	3J-1907	1	SEAL-O-RING						
		1	6V-8397	1	SEAL-O-RING						
		1	6V-8636	1	CONNECTOR						

M-METRIC PART

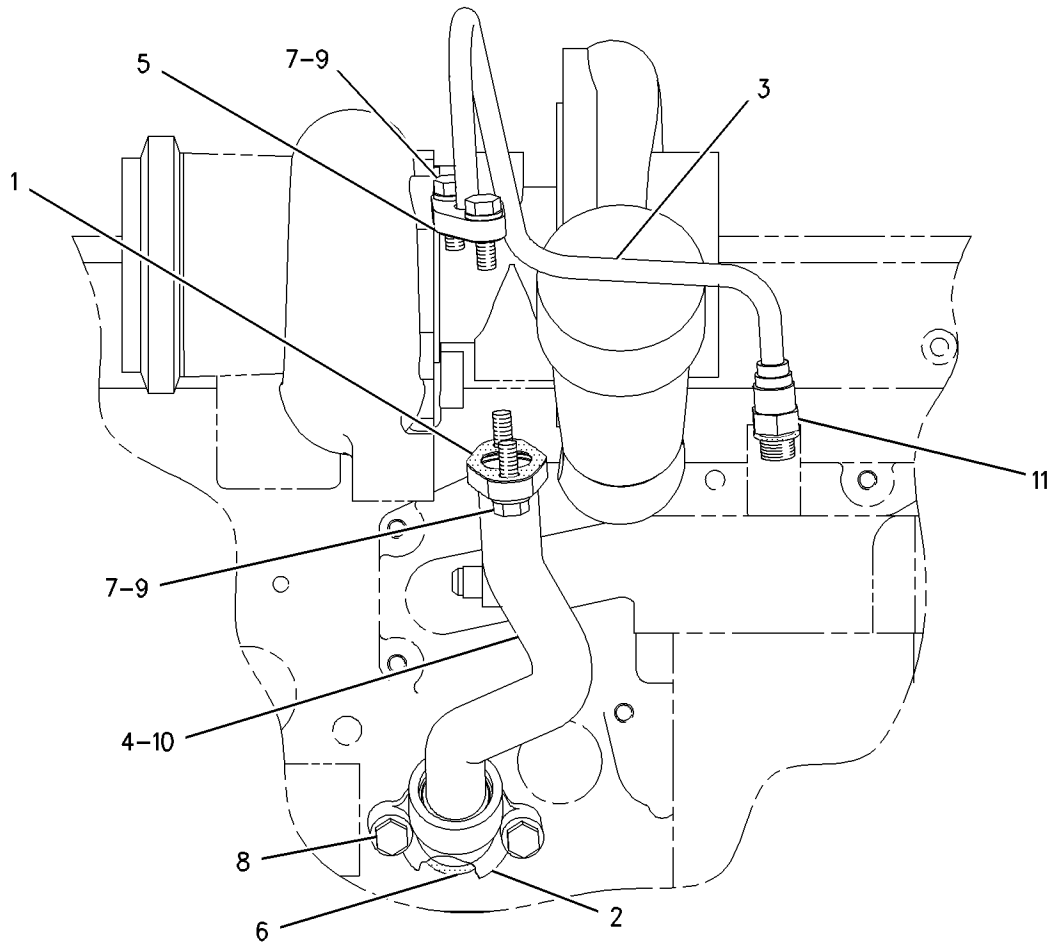

LEFT SIDE VIEW

GRAPHIC #1

g00759780

LUBRICATION SYSTEM

159-0285 LINES GP-TURBOCHARGER OIL

FOR USE WITH REAR EXHAUST

ALSO AN ATTACHMENT

SMCS-1052, 1307

i01622090

NOTE	REF NO	GRAPHIC REF	PART NUMBER	QTY	PART NAME						SEE PAGE
					1	2	3	4	5	6 (PRODUCT LEVEL)	
	1	1	3P-1156	1	SEAL-O-RING						
	2	1	6V-8636	1	CONNECTOR						
M	3	1	6V-3940	2	BOLT (M8X1.25X25MM)						
	4	1	9M-1974	4	WASHER-HARD (8.8X16X2MM THK)						
	5	1	159-0918	1	TUBE AS-OIL DRAIN						
	6	1	8L-2779	1	SEAL-O-RING						
	7	1	6V-5049	1	SEAL-O-RING						
	8	1	6V-8724	1	ELBOW						
	8A	1	3J-1907	1	SEAL-O-RING						
	8B	1	6V-8397	1	SEAL-O-RING						
	9	1	5P-8066	1	SEAL-O-RING						
	10	1	205-1332	1	HOSE AS						
M	11	1	6V-5217	2	BOLT (M8X1.25X20MM)						

M-METRIC PART

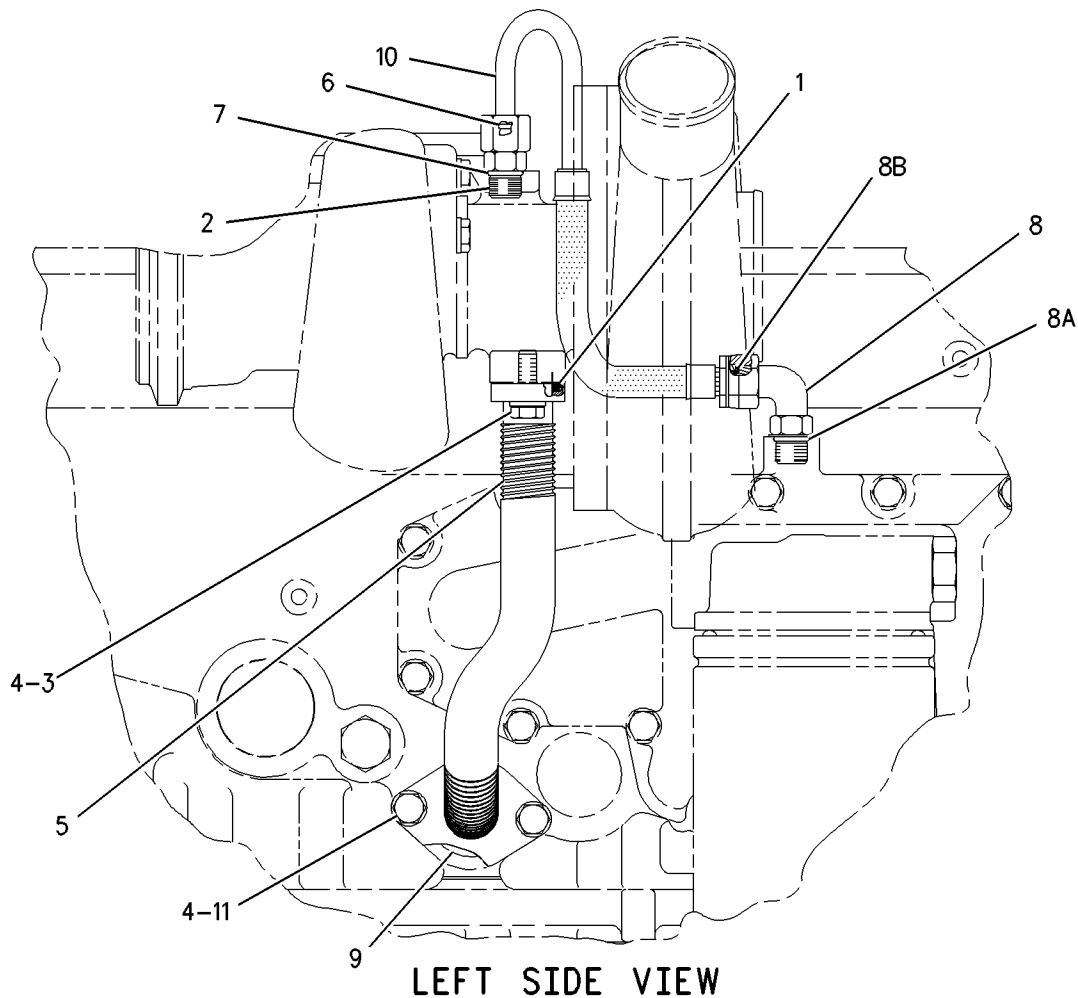

GRAPHIC #1

g00839356

LUBRICATION SYSTEM

198-0030 LINES GP-TURBOCHARGER OIL

AN ATTACHMENT

SMCS-1052, 1307

i01496196

NOTE	REF NO	GRAPHIC REF	PART NUMBER	QTY	PART NAME						SEE PAGE
					1	2	3	4	5	6 (PRODUCT LEVEL)	
	1	1	187-6293	1	TUBE AS-DRAIN						
	2	1	187-6294	1	HOSE AS-OIL SUPPLY						
	3	1	3P-1156	1	SEAL-O-RING						
	4	1	5P-8066	1	SEAL-O-RING						
	5	1	6V-5049	2	SEAL-O-RING						
	6	1	6V-8636	1	CONNECTOR						
	7	1	6V-8724	1	ELBOW						
	8	1	8L-2779	2	SEAL-O-RING						
	9	1	8T-4224	4	WASHER-HARD (8.8X16X2MM THK)						
M	10	1	8T-4908	4	BOLT (M8X1.25X25MM)						

M-METRIC PART

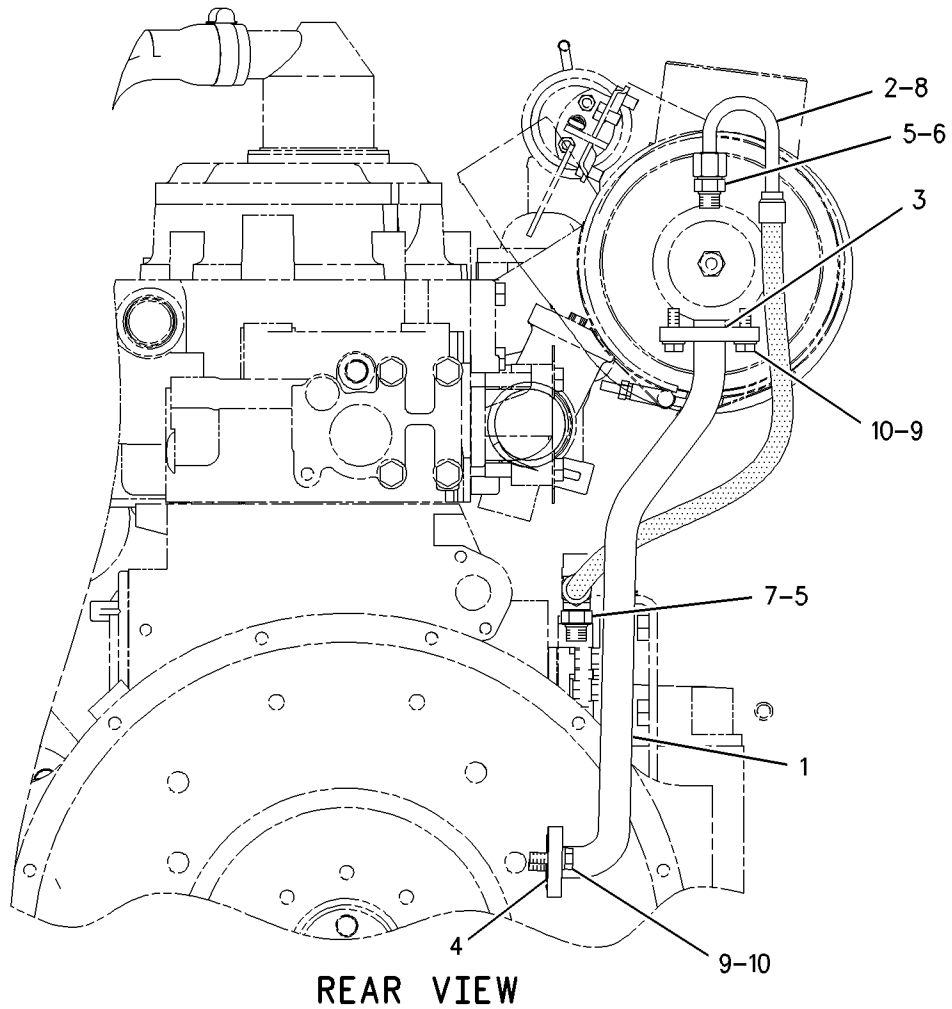

GRAPHIC #1

g00778491

LUBRICATION SYSTEM

198-3440 LINES GP-TURBOCHARGER OIL

FOR USE WITH FRONT TURBO EXHAUST
AN ATTACHMENT

SMCS-1052, 1307

i01436117

NOTE	REF NO	GRAPHIC REF	PART NUMBER	QTY	PART NAME						SEE PAGE
					1	2	3	4	5	6 (PRODUCT LEVEL)	
	1	1	7W-2398	1	GASKET						
	2	1	119-2942	1	ADAPTER						
	3	1	198-3441	1	TUBE AS-OIL SUPPLY						
	4	1	198-4706	1	TUBE AS-DRAIN						
	5	1	1S-7057	1	GASKET						
	6	1	4F-7391	1	SEAL-O-RING (32.92MM ID)						
M	7	1	6V-3940	4	BOLT (M8X1.25X25MM)						
	8	1	6V-5049	1	SEAL-O-RING (11.89MM ID)						
M	9	1	6V-5218	2	BOLT (M8X1.25X35MM)						
	10	1	6V-8724	1	ELBOW						
	11	1	8L-2779	1	SEAL-O-RING (9.25MM ID)						
	12	1	9M-1974	4	WASHER-HARD (8.8X16X2MM THK)						
	13	1	9M-4849	1	SEAL-O-RING (23.16MM ID)						

M-METRIC PART

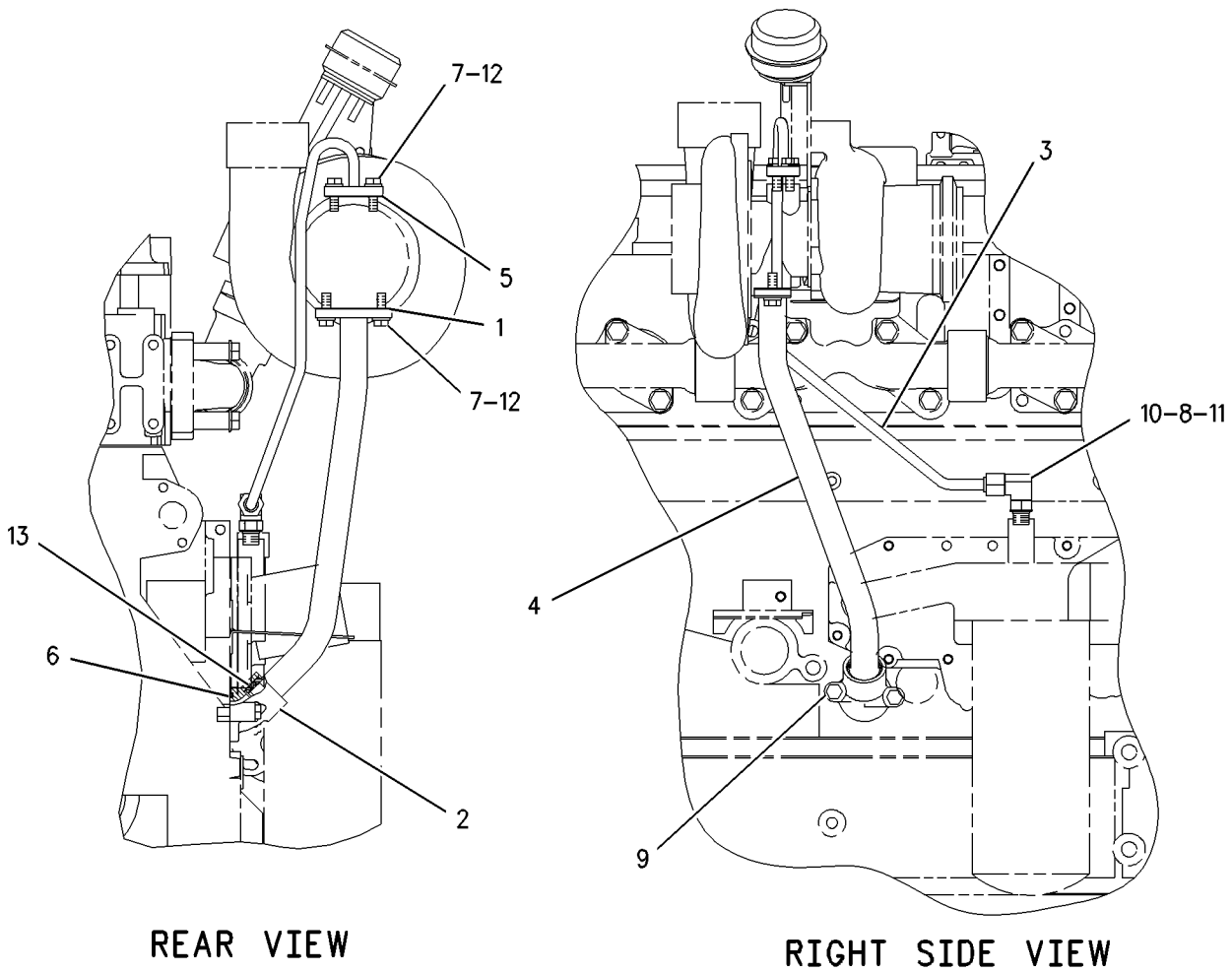

GRAPHIC #1

g00752679

LUBRICATION SYSTEM

208-9746 LINES GP-TURBOCHARGER OIL

RH FILL AND REAR FACING EXHAUST
AN ATTACHMENT

SMCS-1052, 1307

i01593252

NOTE	REF NO	GRAPHIC REF	PART NUMBER	QTY	PART NAME						SEE PAGE
					1	2	3	4	5	6 (PRODUCT LEVEL)	
	1	1	7C-0358	1	GASKET						
	2	1	9L-8439	1	CAP-OIL FILLER						
	3	1	6V-8724	1	ELBOW						
	3A	1	6V-8397	1	SEAL-O-RING						
	3B	1	3J-1907	1	SEAL-O-RING						
	4	1	205-1332	1	HOSE AS						
	5	1	208-9747	1	TUBE AS						
	6	1	210-3182	1	ADAPTER						
	7	1	3P-1156	2	SEAL-O-RING						
	8	1	4F-7391	1	SEAL-O-RING						
M	9	1	6V-3940	4	BOLT (M8X1.25X25MM)						
	10	1	6V-5049	1	SEAL-O-RING						
	11	1	6V-8636	1	CONNECTOR						
	12	1	7C-9197	1	TUBE AS						
	13	1	8L-2779	1	SEAL-O-RING						
M	14	1	8T-0292	2	BOLT (M8X1.25X90MM)						
	15	1	9M-1974	6	WASHER-HARD (8.8X16X2MM THK)						

M-METRIC PART

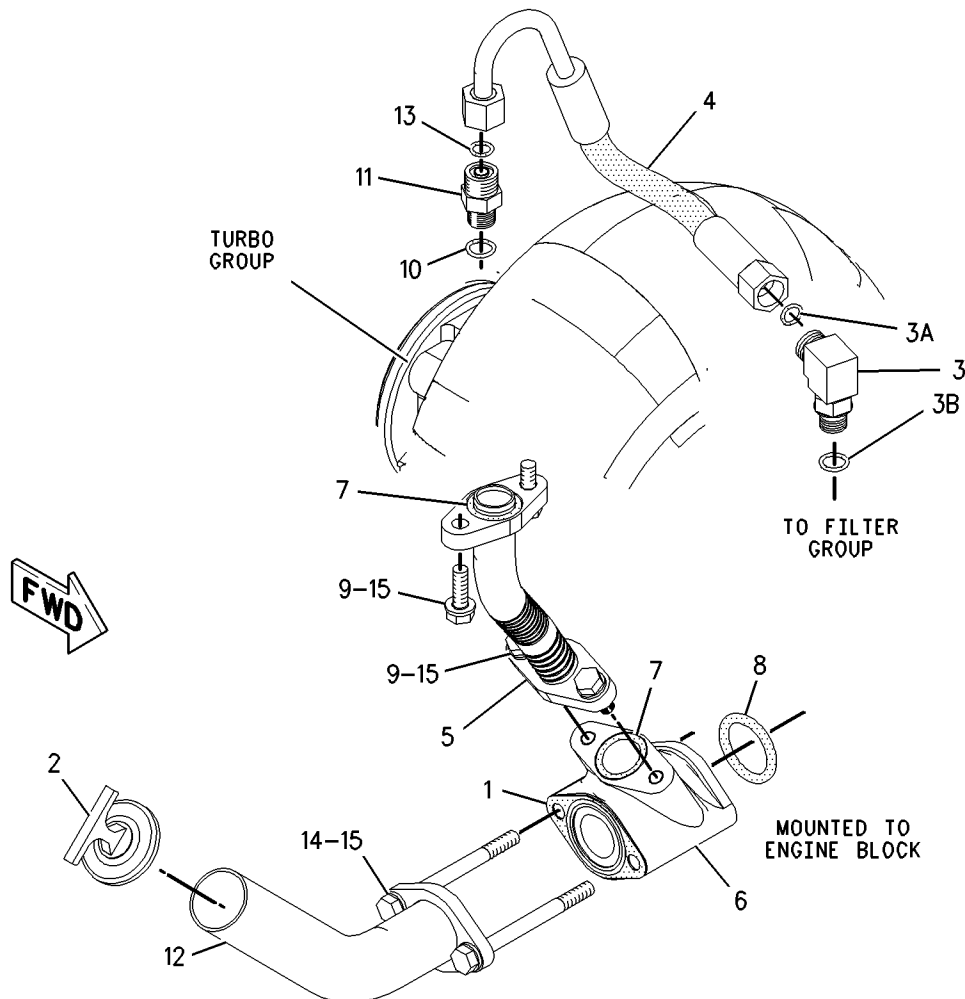

GRAPHIC #1

g00829033

LUBRICATION SYSTEM

209-6336 LINES GP-TURBOCHARGER OIL

RH FILL AND FRONT FACING EXHAUST
AN ATTACHMENT

SMCS-1052, 1307

i01593253

NOTE	REF NO	GRAPHIC REF	PART NUMBER	QTY	PART NAME						SEE PAGE
					1	2	3	4	5	6 (PRODUCT LEVEL)	
	1	1	7C-0358	1	GASKET						
	2	1	9L-8439	1	CAP-OIL FILLER						
	3	1	6V-8724	1	ELBOW						
	3A	1	3J-1907	1	SEAL-O-RING						
	3B	1	6V-8397	1	SEAL-O-RING						
	4	1	187-6294	1	HOSE AS-OIL SUPPLY						
	5	1	209-6337	1	TUBE AS						
	6	1	210-3182	1	ADAPTER						
	7	1	3P-1156	2	SEAL-O-RING						
	8	1	4F-7391	1	SEAL-O-RING						
M	9	1	6V-3940	4	BOLT (M8X1.25X25MM)						
	10	1	6V-5049	1	SEAL-O-RING						
	11	1	6V-8636	1	CONNECTOR						
	12	1	7C-9197	1	TUBE AS						
	13	1	8L-2779	1	SEAL-O-RING						
M	14	1	8T-0292	2	BOLT (M8X1.25X90MM)						
	15	1	9M-1974	6	WASHER-HARD (8.8X16X2MM THK)						

M-METRIC PART

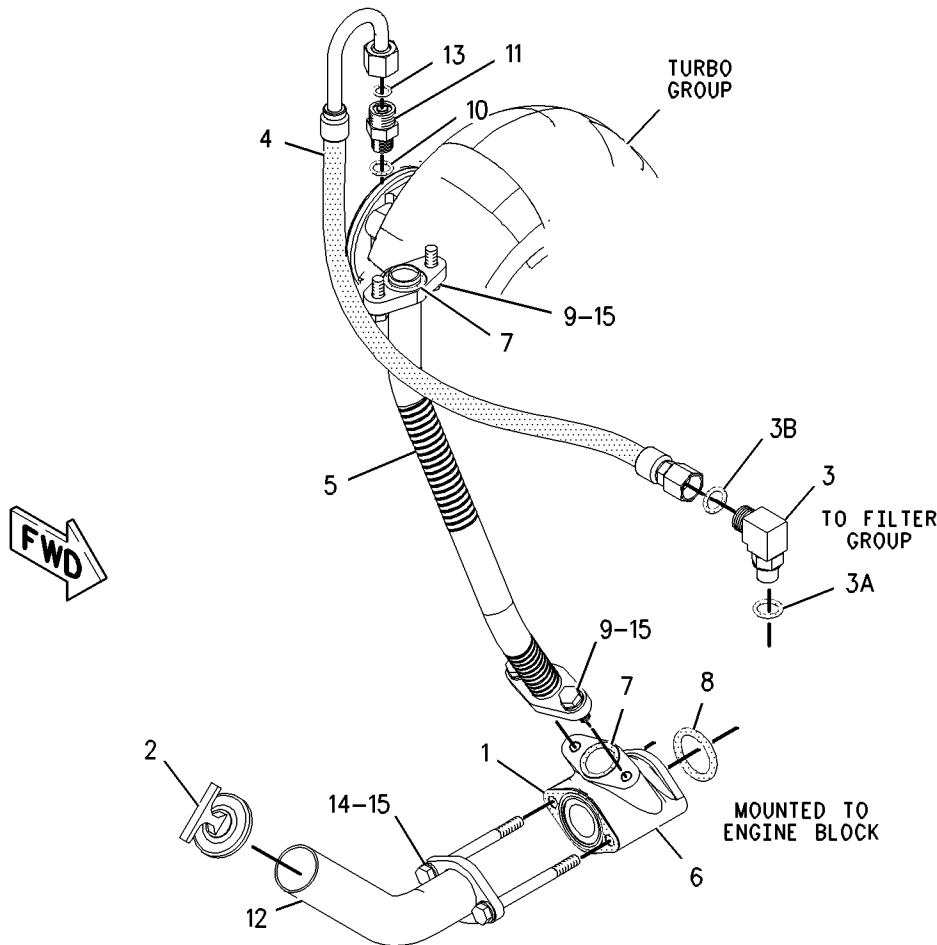

GRAPHIC #1

g00829101

LUBRICATION SYSTEM

201-9776 PLUG GP-ENGINE OIL MANIFOLD

CANNOT BE USED WITH 201-9777-PAGE 272

AN ATTACHMENT

SMCS-1201, 1307

i01622091

NOTE	REF NO	GRAPHIC REF	PART NUMBER	QTY	PART NAME						SEE PAGE
					1	2	3	4	5	6 (PRODUCT LEVEL)	
	1	1	9S-4185	1	PLUG-O-RING						
		1	3K-0360	1	SEAL-O-RING						

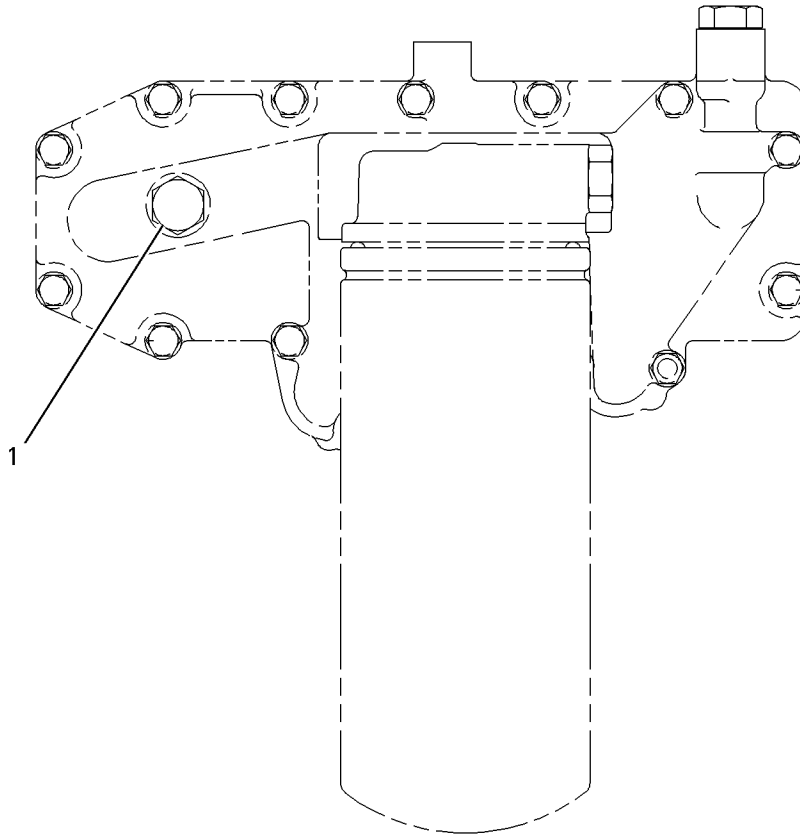

RIGHT SIDE VIEW

GRAPHIC #1

g00839358

LUBRICATION SYSTEM

115-4123 PUMP GP-ENGINE OIL*R

PART OF 115-4138 PUMP GP-ENGINE OIL

SMCS-1304, 1315

i01570079

NOTE	REF NO	GRAPHIC REF	PART NUMBER	QTY	PART NAME						SEE PAGE
					1	2	3	4	5	6 (PRODUCT LEVEL)	
	1	1	2W-8077	1	BODY AS-OIL PUMP						
	2	1	7E-5536	1	BODY-OIL PUMP						
M	3	1	6V-5219	4	BOLT (M8X1.25X40MM)						
	4	1	9M-1974	4	WASHER-HARD (8.8X16X2MM THK)						
	5	1	115-4074	1	SHAFT AS						
	6	1	115-4116	1	SHAFT AS-IDLER						
	7	1	2W-8078	1	PLUNGER-RELIEF						
	8	1	105-1805	1	SPRING						
M	9	1	6V-5215	1	BOLT (M8X1.25X16MM)						
	10	1	2W-8079	1	WASHER						
	11	1	2W-8085	1	GEAR-PUMP DRIVE (33 TEETH)						

M-METRIC PART

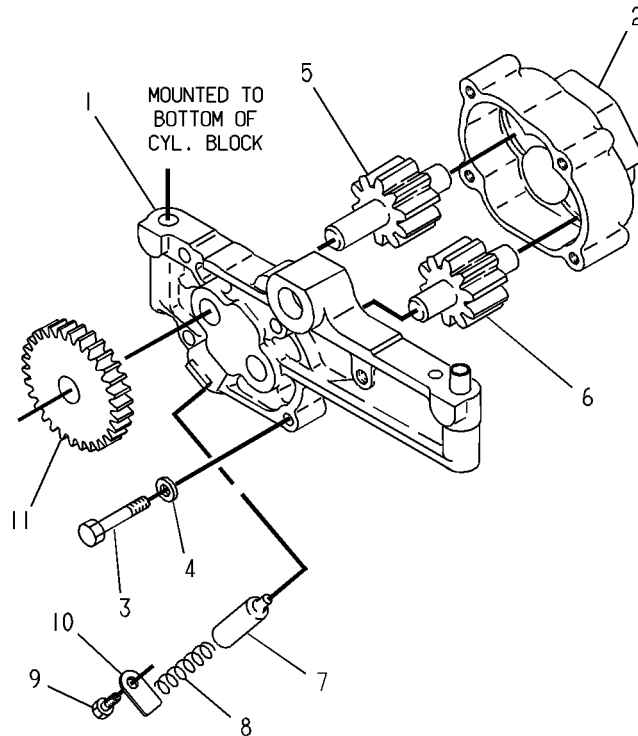

GRAPHIC #1

g00108299

LUBRICATION SYSTEM

115-4138 PUMP GP-ENGINE OIL

TYPE 1

SMCS-1304, 1315

i01148445

NOTE	REF NO	GRAPHIC REF	PART NUMBER	QTY	PART NAME						SEE PAGE
					1	2	3	4	5	6 (PRODUCT LEVEL)	
YR	1	1	115-4123	1	PUMP GP-ENGINE OIL						268
M	2	1	6V-5815	2	BOLT (M10X1.5X75MM)						
	3	1	6V-5839	2	WASHER (2.5MM THK)						

M-METRIC PART
R-REMFG PART MAY BE AVAILABLE
Y-SEPARATE ILLUSTRATION

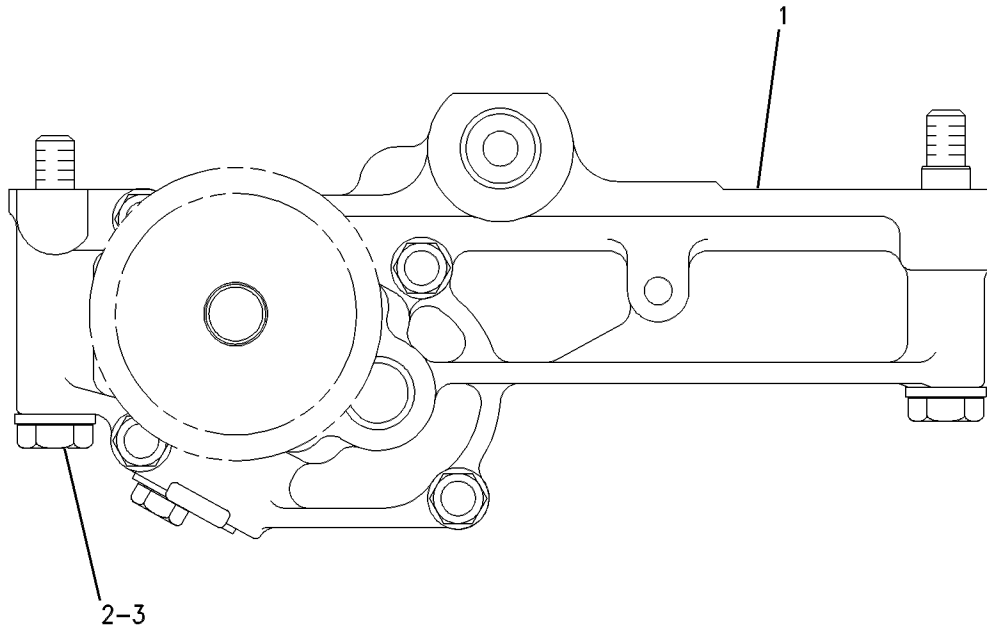

GRAPHIC #1

g00609991

LUBRICATION SYSTEM

115-4138 PUMP GP-ENGINE OIL

TYPE 2

SMCS-1304, 1315

i01579686

NOTE	REF NO	GRAPHIC REF	PART NUMBER	QTY	PART NAME						SEE PAGE
					1	2	3	4	5	6 (PRODUCT LEVEL)	
Y	1	1	200-4497	1	PUMP GP-ENGINE OIL						271
M	2	1	6V-5815	2	BOLT (M10X1.5X75MM)						
	3	1	6V-5839	2	WASHER (11X21X2.5MM THK)						

M-METRIC PART
Y-SEPARATE ILLUSTRATION

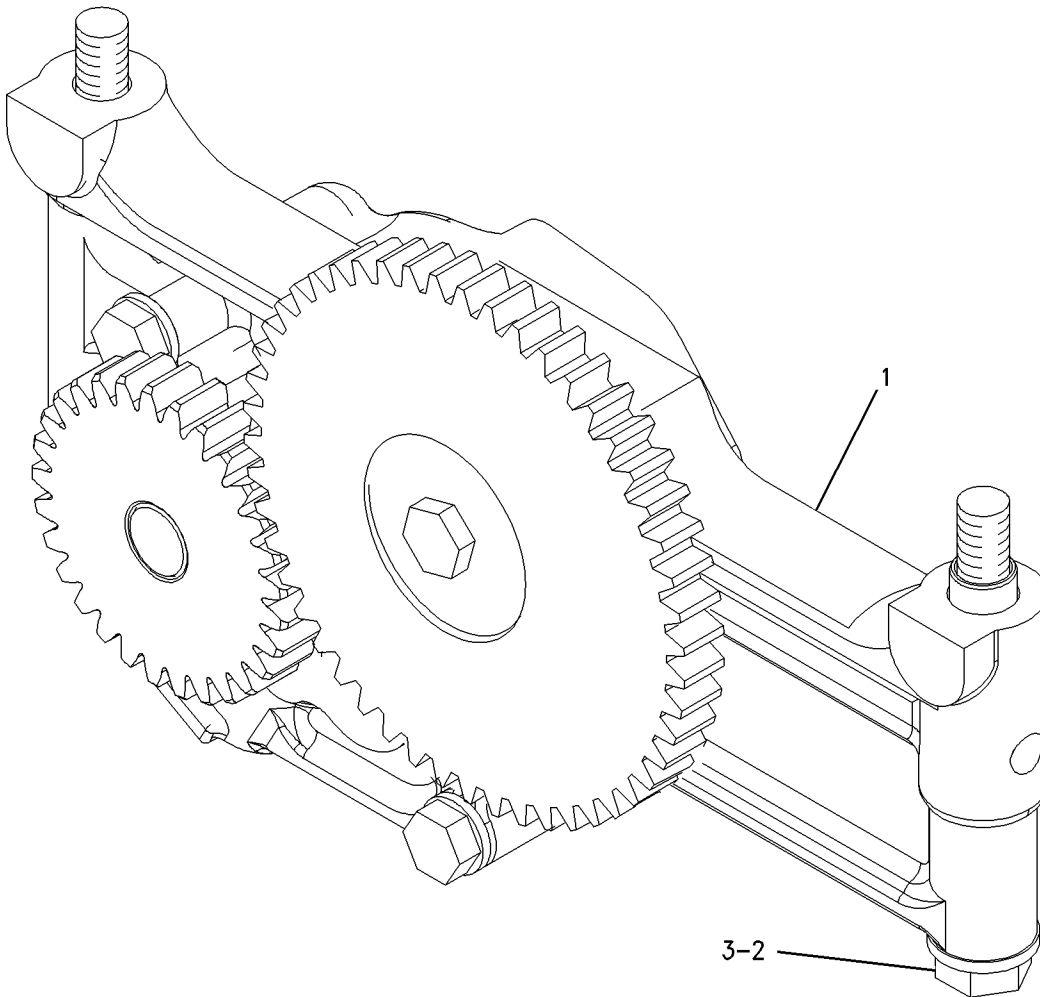

GRAPHIC #1

g00820272

LUBRICATION SYSTEM

200-4497 PUMP GP-ENGINE OIL

PART OF 115-4138 PUMP GP-ENGINE OIL

SMCS-1304, 1315

i01507893

NOTE	REF NO	GRAPHIC REF	PART NUMBER	QTY	PART NAME						SEE PAGE
					1	2	3	4	5	6 (PRODUCT LEVEL)	
	1	1	7W-9737	1	SHAFT-OIL PUMP						
	2	1	7W-9738	1	WASHER (10.5X38X1.6MM THK)						
	3	1	7W-9740	1	GEAR AS-IDLER (43 TEETH)						
	3A	1	7W-9930	1	BEARING-SLEEVE						
M	4	1	9X-2305	1	BOLT-LOCKING (M10X1.5 THD)						
	5	1	189-8777	1	PUMP GP-GEROTOR						

M-METRIC PART

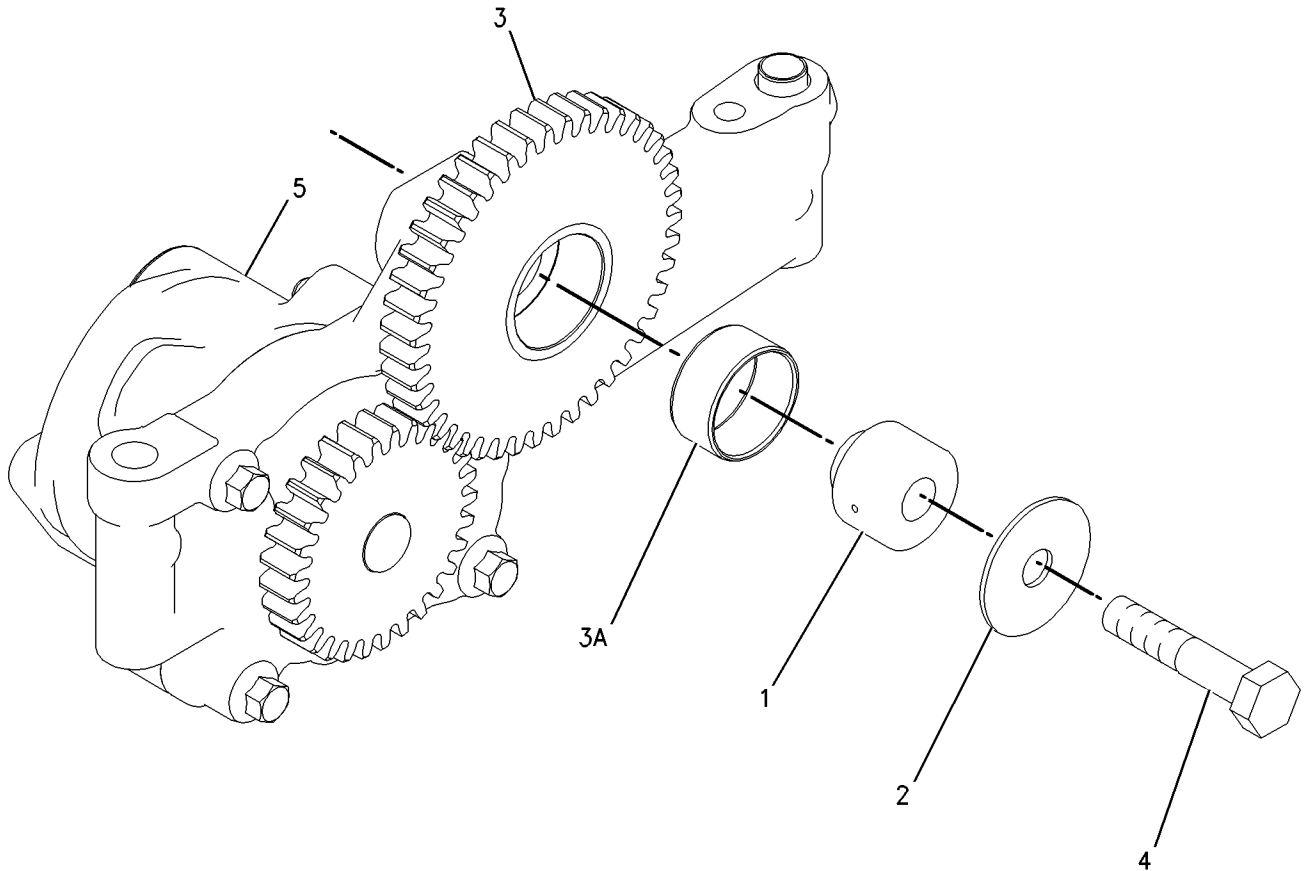

GRAPHIC #1

g00775788

LUBRICATION SYSTEM

201-9777 VALVE GP-FLUID SAMPLING

RH

CANNOT BE USED WITH 201-9776—PAGE 267
ALSO AN ATTACHMENT

SMCS-7542

i01529524

NOTE	REF NO	GRAPHIC REF	PART NUMBER	QTY	PART NAME						SEE PAGE
					1	2	3	4	5	6 (PRODUCT LEVEL)	
	1	1	8C-3445	1	CAP-DUST						
	2	1	8C-3446	1	VALVE AS-FLUID SAMPLING						
	3	1	3J-7354	1	SEAL-O-RING						
	4	1	3K-0360	1	SEAL-O-RING						
	5	1	3P-1932	1	ADAPTER						

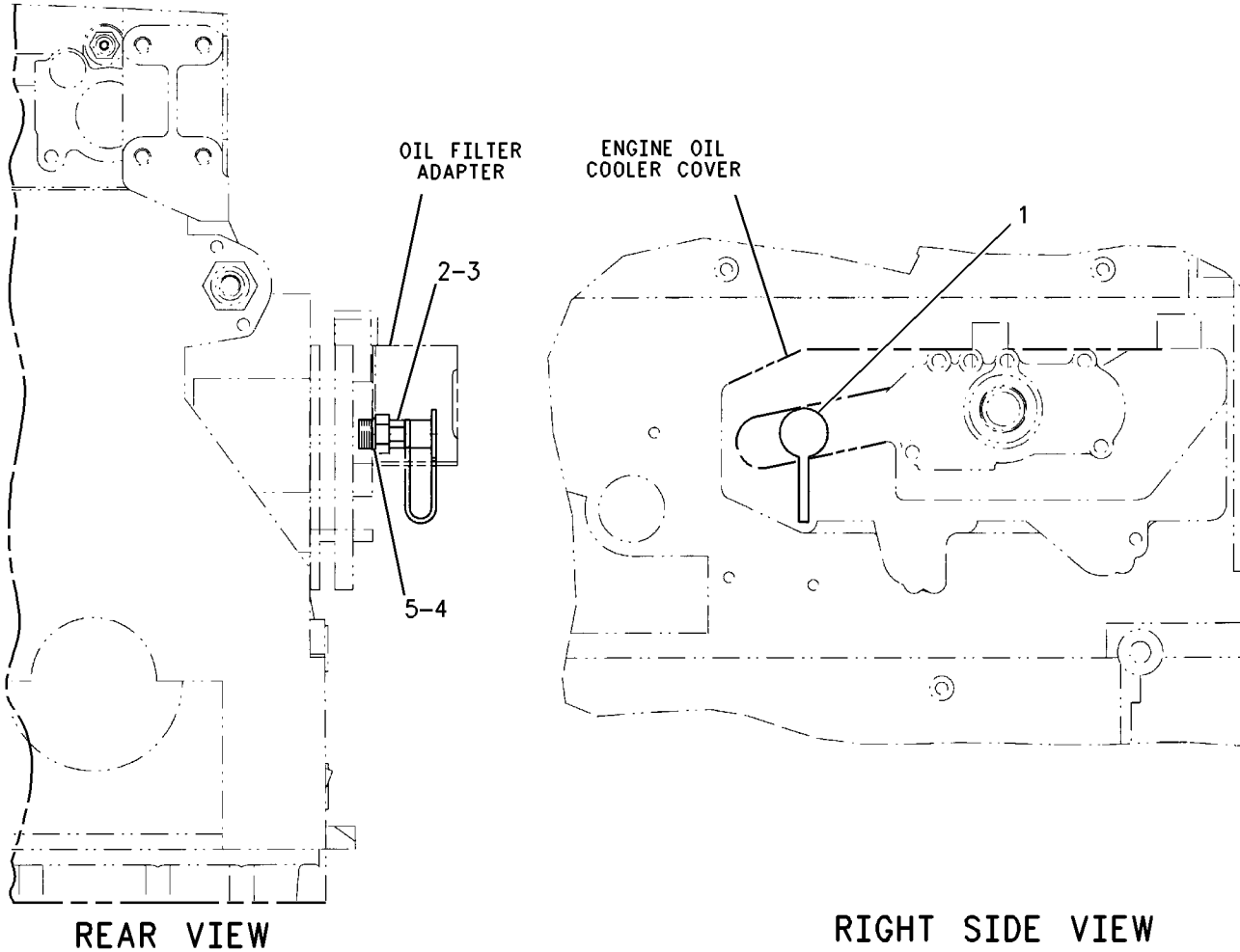

GRAPHIC #1

g00794255

COOLING SYSTEM

127-5171 ADAPTER GP-FAN

94 MM LONG

FOR USE WITH FAN PULLEY WITH 50.8 MM (2 IN) PILOT
AN ATTACHMENT

SMCS-1356, 1359

i00813463

NOTE	REF NO	GRAPHIC REF	PART NUMBER	QTY	PART NAME						SEE PAGE
					1	2	3	4	5	6 (PRODUCT LEVEL)	
M	1	1	6V-9607	6	BOLT (M8X1.25X120MM)						
	2	1	9M-1974	12	WASHER-HARD (2MM THK)						
	3	1	104-5320	1	ADAPTER-FAN						

M-METRIC PART

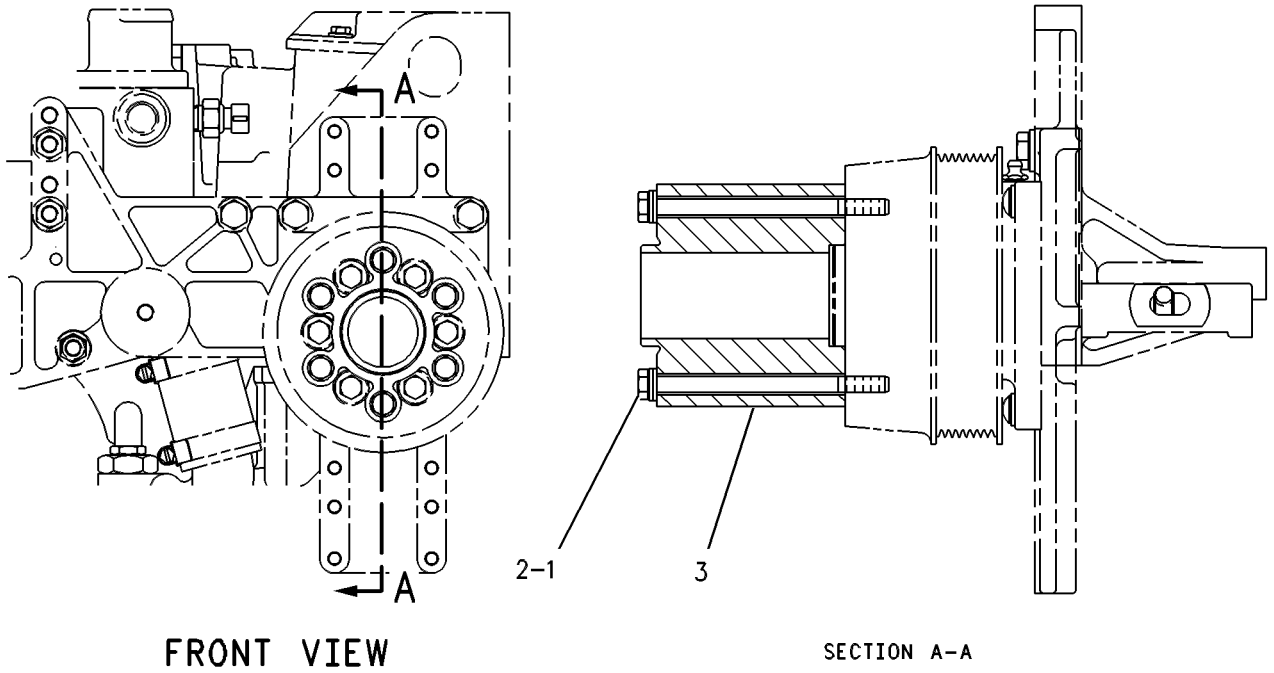

FRONT VIEW

SECTION A-A

GRAPHIC #1

g00256324

COOLING SYSTEM

197-8103 ADAPTER GP-FAN

FOR USE WITH 26 INCH SUCTION OR BLOWER FAN HEIGHT
AN ATTACHMENT

SMCS-1356, 1359

i01440972

NOTE	REF NO	GRAPHIC REF	PART NUMBER	QTY	PART NAME						SEE PAGE
					1	2	3	4	5	6 (PRODUCT LEVEL)	
	1	1	9F-4446	1	SEAL-O-RING (78.74MM ID)						
	2	1	197-0650	1	ADAPTER-FAN						

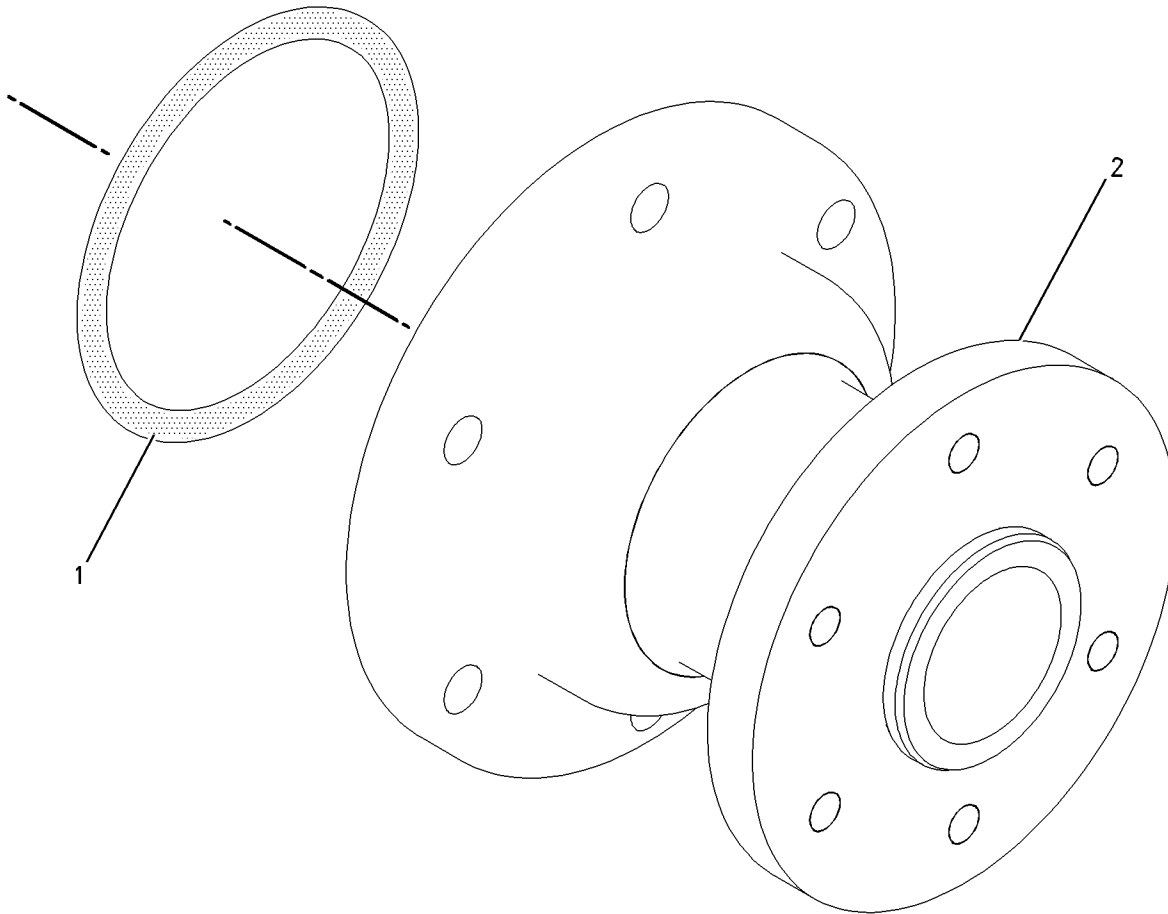

GRAPHIC #1

g00756289

COOLING SYSTEM

197-8104 ADAPTER GP-FAN

FOR USE WITH 30, 33, OR 36 INCH SUCTION FAN HEIGHTS
AN ATTACHMENT

SMCS-1356, 1359

i01442623

NOTE	REF NO	GRAPHIC REF	PART NUMBER	QTY	PART NAME						SEE PAGE
					1	2	3	4	5	6 (PRODUCT LEVEL)	
	1	1	9F-4446	1	SEAL-O-RING (78.74MM ID)						
	2	1	197-8108	1	ADAPTER-FAN						

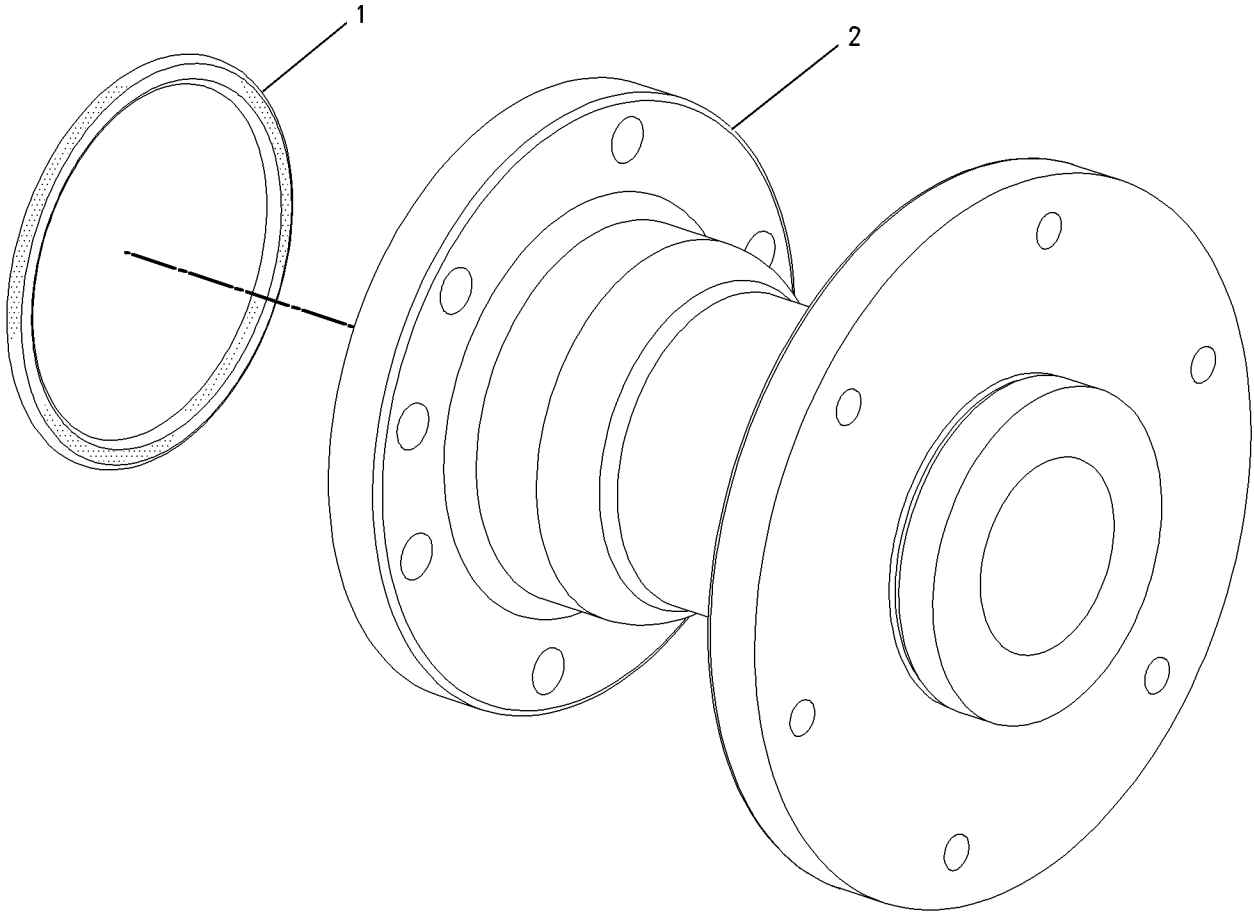

GRAPHIC #1

g00755866

COOLING SYSTEM

197-8105 ADAPTER GP-FAN FOR USE WITH 40 INCH SUCTION FAN HEIGHT AN ATTACHMENT

SMCS-1356, 1359

i01442645

NOTE	REF NO	GRAPHIC REF	PART NUMBER	QTY	PART NAME						SEE PAGE
					1	2	3	4	5	6 (PRODUCT LEVEL)	
	1	1	9F-4446	1	SEAL-O-RING (78.74MM ID)						
	2	1	198-7624	1	ADAPTER-FAN						

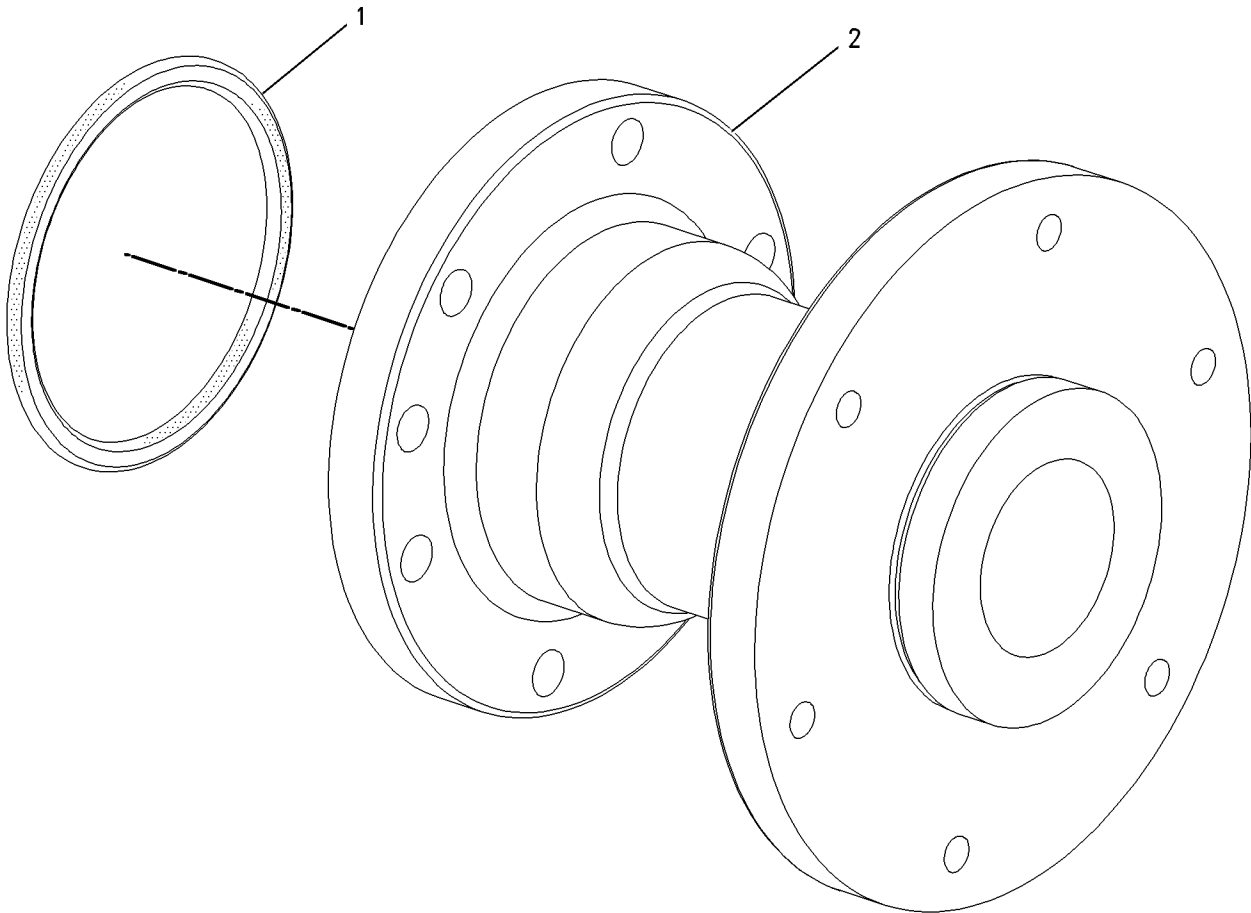

GRAPHIC #1

g00755875

COOLING SYSTEM

197-8106 ADAPTER GP-FAN

FOR USE WITH 30, 33, OR 36 INCH BLOWER FAN HEIGHTS
AN ATTACHMENT

SMCS-1356, 1359

i01442667

NOTE	REF NO	GRAPHIC REF	PART NUMBER	QTY	PART NAME						SEE PAGE
					1	2	3	4	5	6 (PRODUCT LEVEL)	
	1	1	9F-4446	1	SEAL-O-RING (78.74MM ID)						
	2	1	131-8154	1	ADAPTER-FAN						

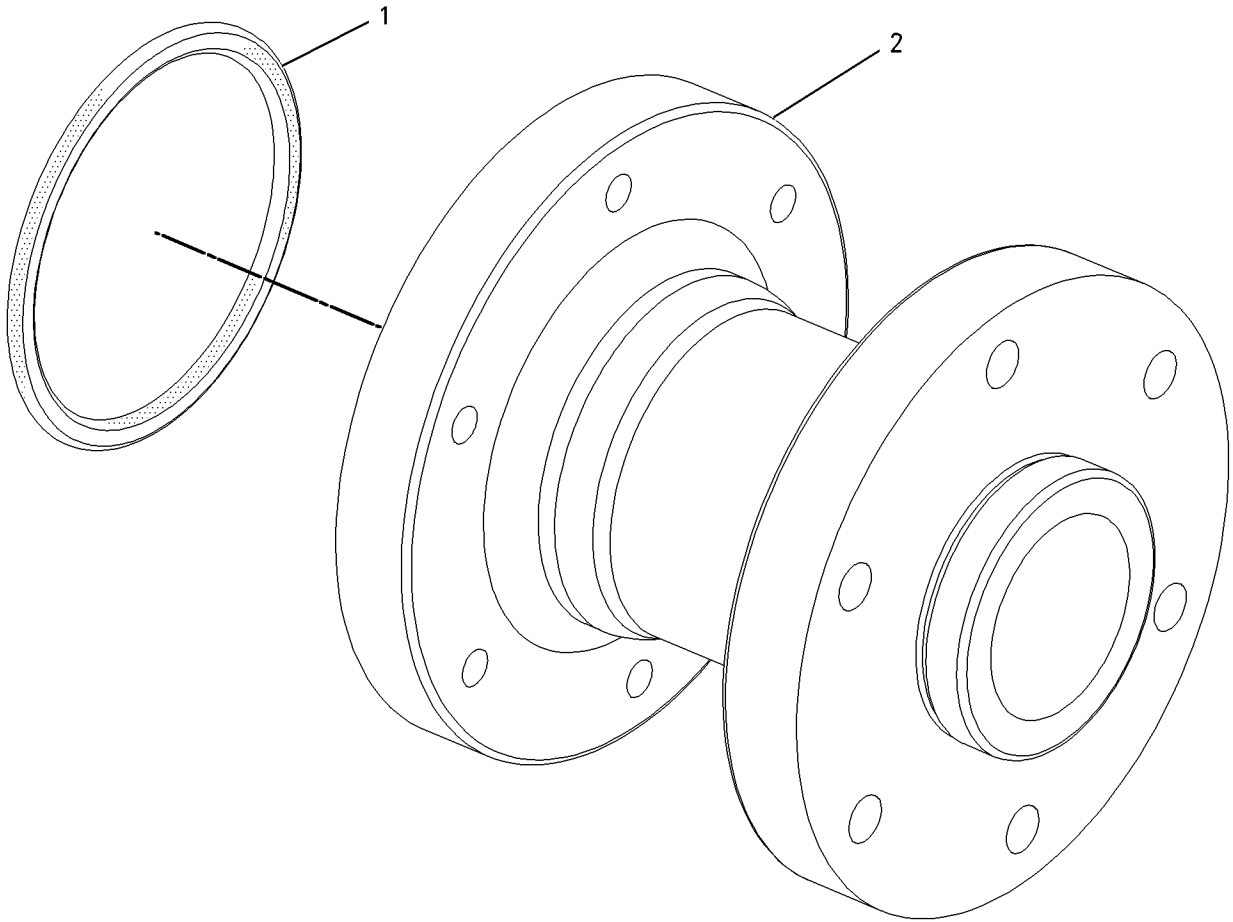

GRAPHIC #1

g00755882

COOLING SYSTEM

197-8107 ADAPTER GP-FAN FOR USE WITH 40 INCH BLOWER FAN HEIGHT AN ATTACHMENT

SMCS-1356, 1359

i01442669

NOTE	REF NO	GRAPHIC REF	PART NUMBER	QTY	PART NAME						SEE PAGE
					1	2	3	4	5	6 (PRODUCT LEVEL)	
	1	1	9F-4446	1	SEAL-O-RING (78.74MM ID)						
	2	1	130-5917	1	ADAPTER-FAN						

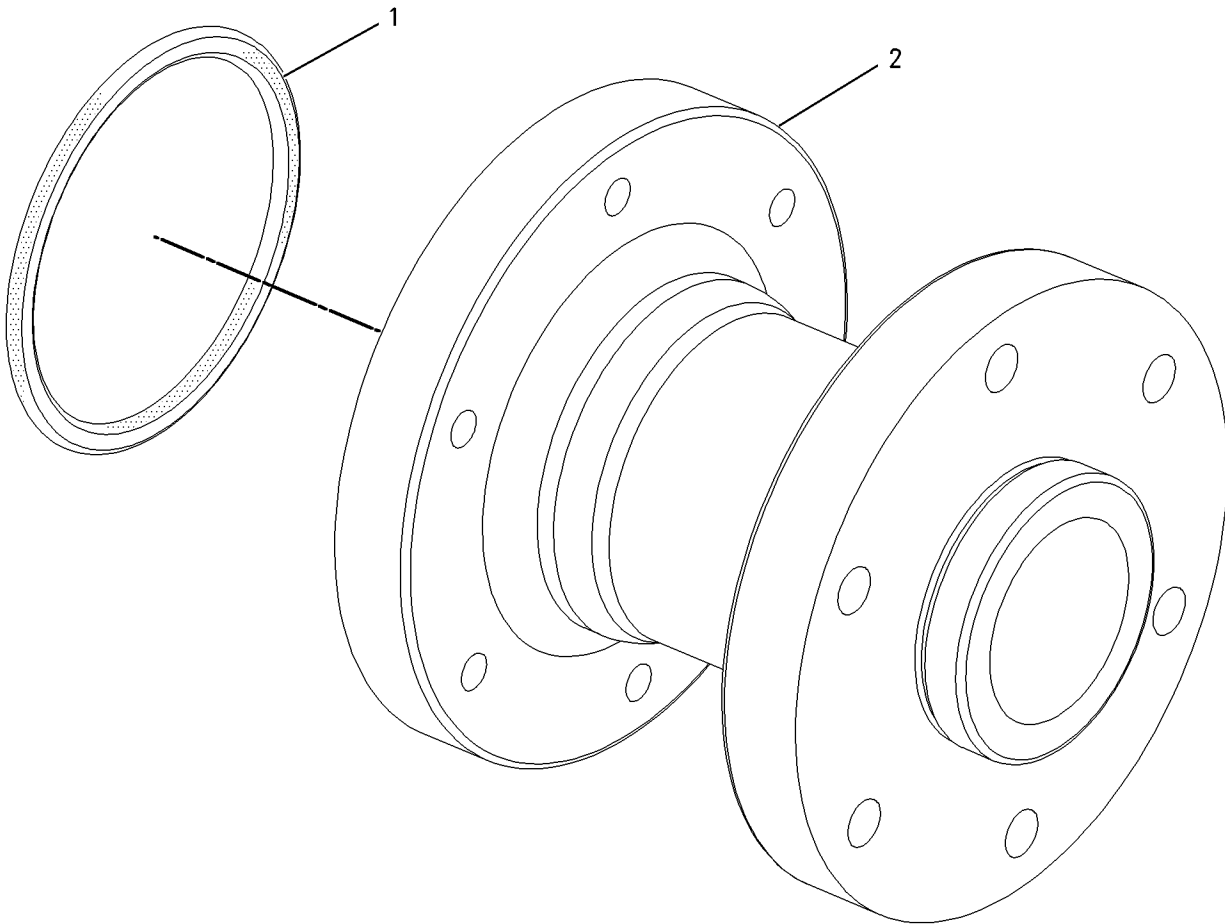

GRAPHIC #1

g00755888

COOLING SYSTEM

201-9770 ADAPTER GP-FAN AN ATTACHMENT

SMCS-1356, 1359

i01523035

NOTE	REF NO	GRAPHIC REF	PART NUMBER	QTY	PART NAME						SEE PAGE
					1	2	3	4	5	6 (PRODUCT LEVEL)	
	1	1	9F-4446	1	SEAL-O-RING						
	2	1	107-4902	1	SPACER-FAN						

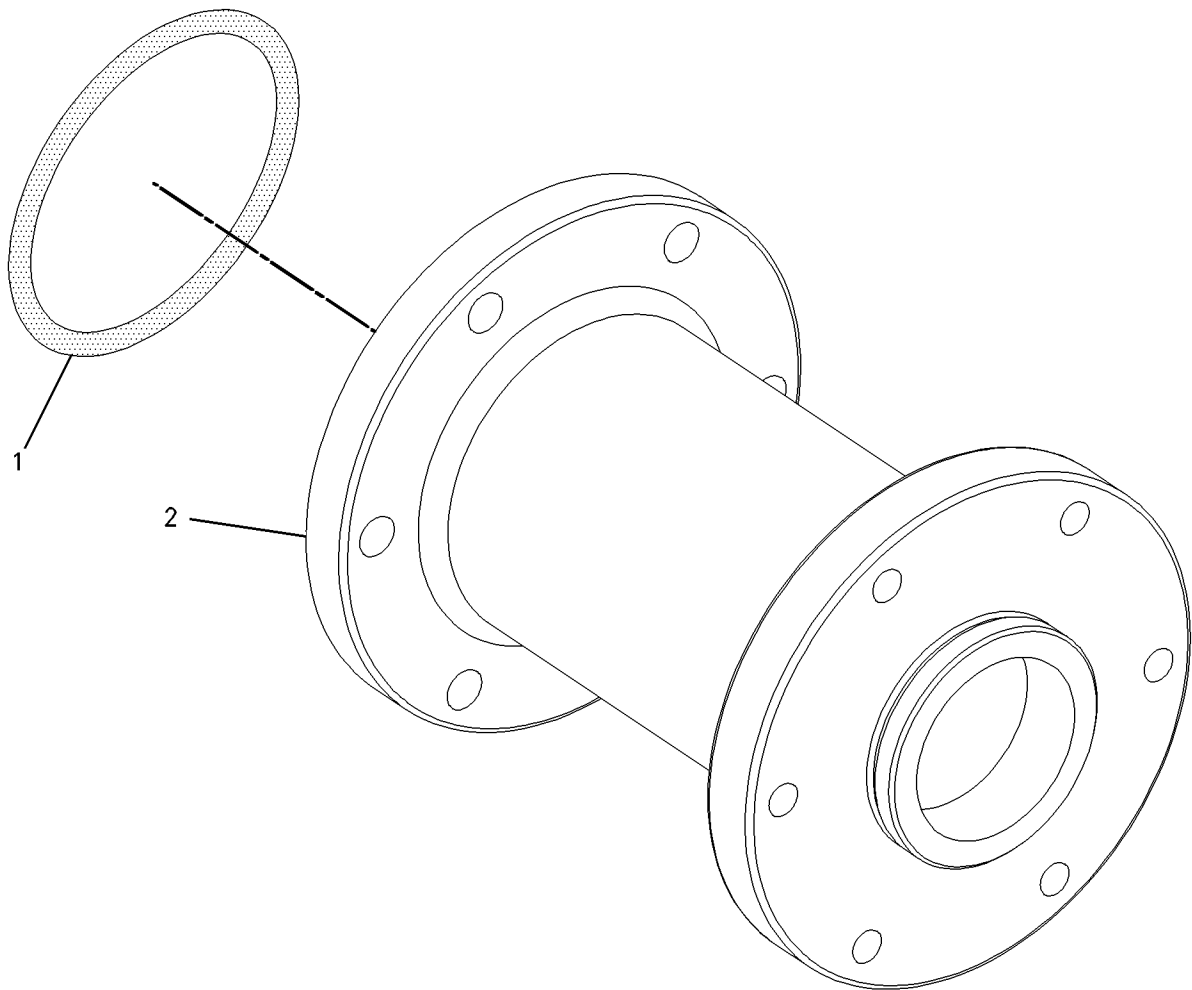

GRAPHIC #1

g00791220

COOLING SYSTEM

117-3643 COOLER GP-ENGINE OIL

RH MOUNTED

SMCS-1378

i01461325

NOTE	REF NO	GRAPHIC REF	PART NUMBER	QTY	PART NAME						SEE PAGE
					1	2	3	4	5	6 (PRODUCT LEVEL)	
	1	1	187-8595	1	CORE AS						
	2	1	7C-1160	1	GASKET						
M	3	1	8M-4445	2	SEAL-O-RING						

M-METRIC PART

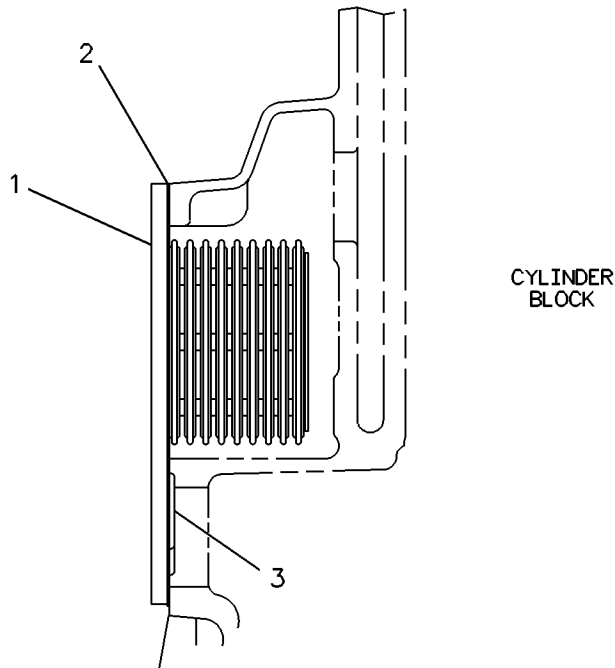

GRAPHIC #1

g00117316

COOLING SYSTEM

4N-2569 FAN GP-BLOWER

838 MM (33 INCH)

AN ATTACHMENT

SMCS-1356

i01472933

NOTE	REF NO	GRAPHIC REF	PART NUMBER	QTY	PART NAME						SEE PAGE
					1	2	3	4	5	6 (PRODUCT LEVEL)	
	1	1	4N-2571	1	SPIDER AS-BLOWER FAN (6 BLADE)						
	2	1	8T-2502	6	BOLT (3/8-16X1.125 IN)						
	3	1	8T-4896	6	WASHER-HARD (10.2X18.5X2.5MM THK)						

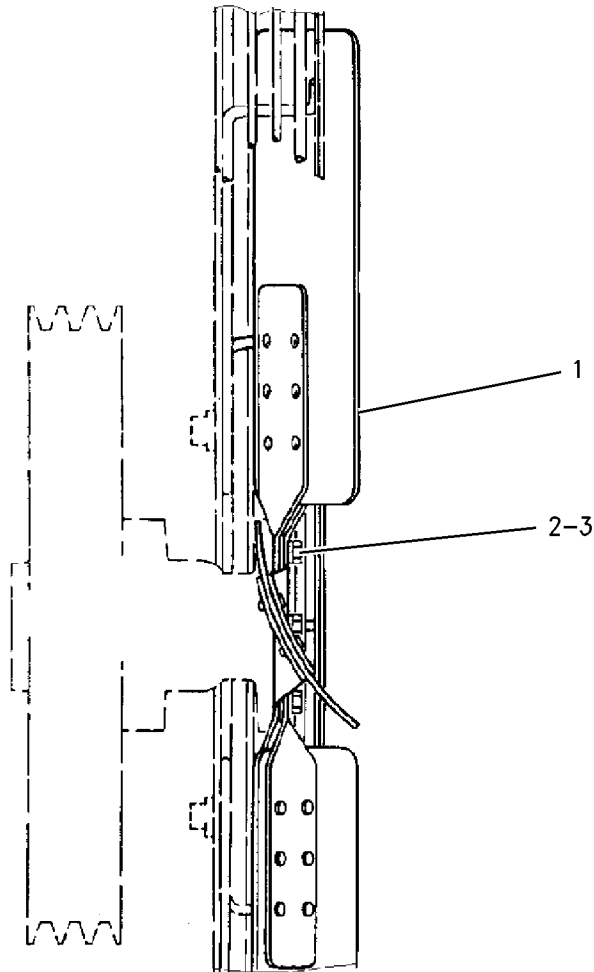

GRAPHIC #1

g00727447

COOLING SYSTEM

4N-3093 FAN GP-BLOWER

1016 MM (40 INCH)

AN ATTACHMENT

SMCS-1356

i01472932

NOTE	REF NO	GRAPHIC REF	PART NUMBER	QTY	PART NAME						SEE PAGE
					1	2	3	4	5	6 (PRODUCT LEVEL)	
	1	1	4N-3091	1	SPIDER AS (8 BLADE)						
	2	1	5P-2566	6	BOLT (1/2-13X1.5 IN)						
	3	1	8T-4223	6	WASHER-HARD (13.5X25.5X3MM THK)						

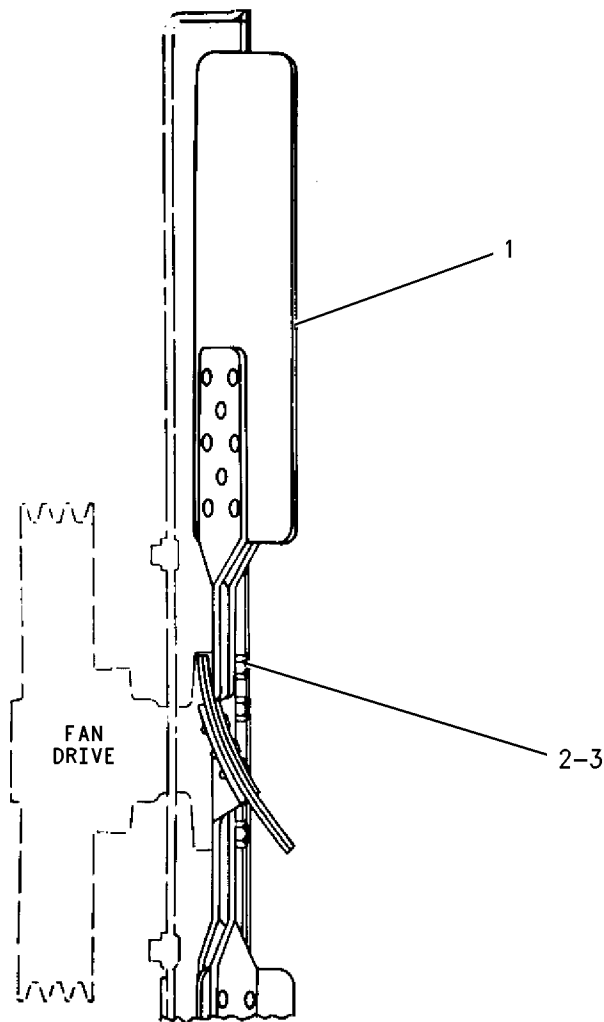

GRAPHIC #1

g00723269

COOLING SYSTEM

7C-7463 FAN GP-BLOWER

762MM (30IN)

FOR USE WITH AIR-TO-AIR AFTERCOOLED AIR
AN ATTACHMENT

SMCS-1356

i00649494

NOTE	REF NO	GRAPHIC REF	PART NUMBER	QTY	PART NAME						SEE PAGE
					1	2	3	4	5	6 (PRODUCT LEVEL)	
	1	1	7C-7464	1	SPIDER AS-BLOWER						
	2	1	1A-2029	6	BOLT (3/8-16X1.125IN)						
		1	5M-2894	6	WASHER (2.5MM THK)						

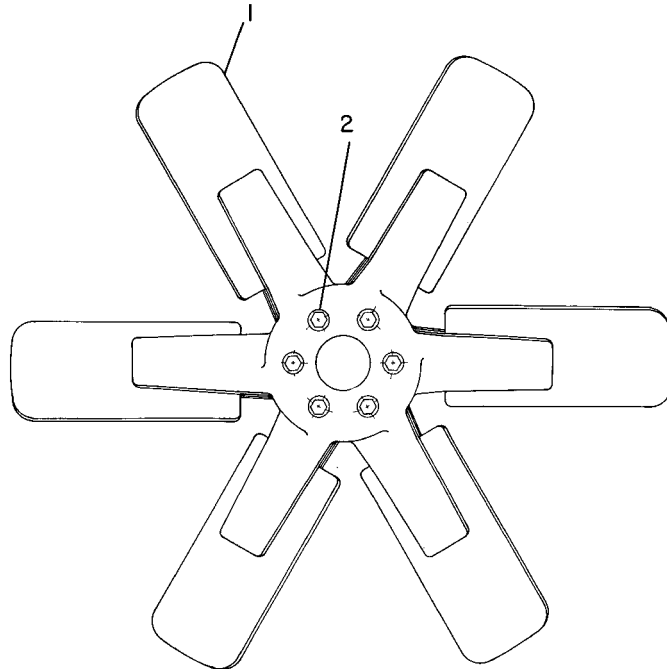

GRAPHIC #1

g00194895

COOLING SYSTEM

197-8110 FAN GP-BLOWER

914MM (36 IN)

AN ATTACHMENT

SMCS-1356

i01440063

NOTE	REF NO	GRAPHIC REF	PART NUMBER	QTY	PART NAME						SEE PAGE
					1	2	3	4	5	6 (PRODUCT LEVEL)	
	1	1	0S-1591	6	BOLT (3/8-16X1.5 IN)						
	2	1	7C-4624	1	SPIDER AS						
	3	1	5M-2894	6	WASHER-HARD (10.2X18.5X2.5MM THK)						

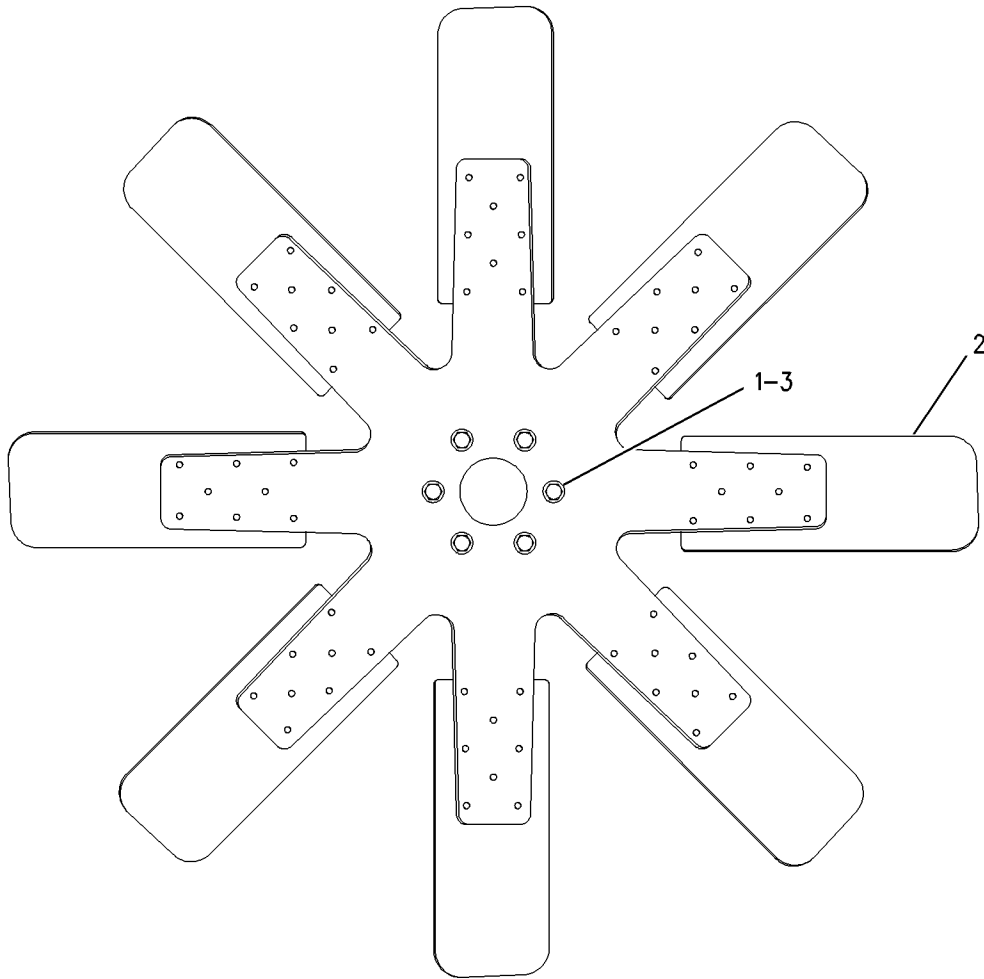

GRAPHIC #1

g00754381

COOLING SYSTEM

198-7626 FAN GP-BLOWER

660MM (26 IN)

AN ATTACHMENT

SMCS-1356

i01440908

NOTE	REF NO	GRAPHIC REF	PART NUMBER	QTY	PART NAME						SEE PAGE
					1	2	3	4	5	6 (PRODUCT LEVEL)	
	1	1	104-6413	1	SPIDER AS-BLOWER FAN						
	2	1	1A-2029	6	BOLT (3/8-16X1.125 IN)						
	3	1	5M-2894	6	WASHER-HARD (10.2X18.5X2.5MM THK)						

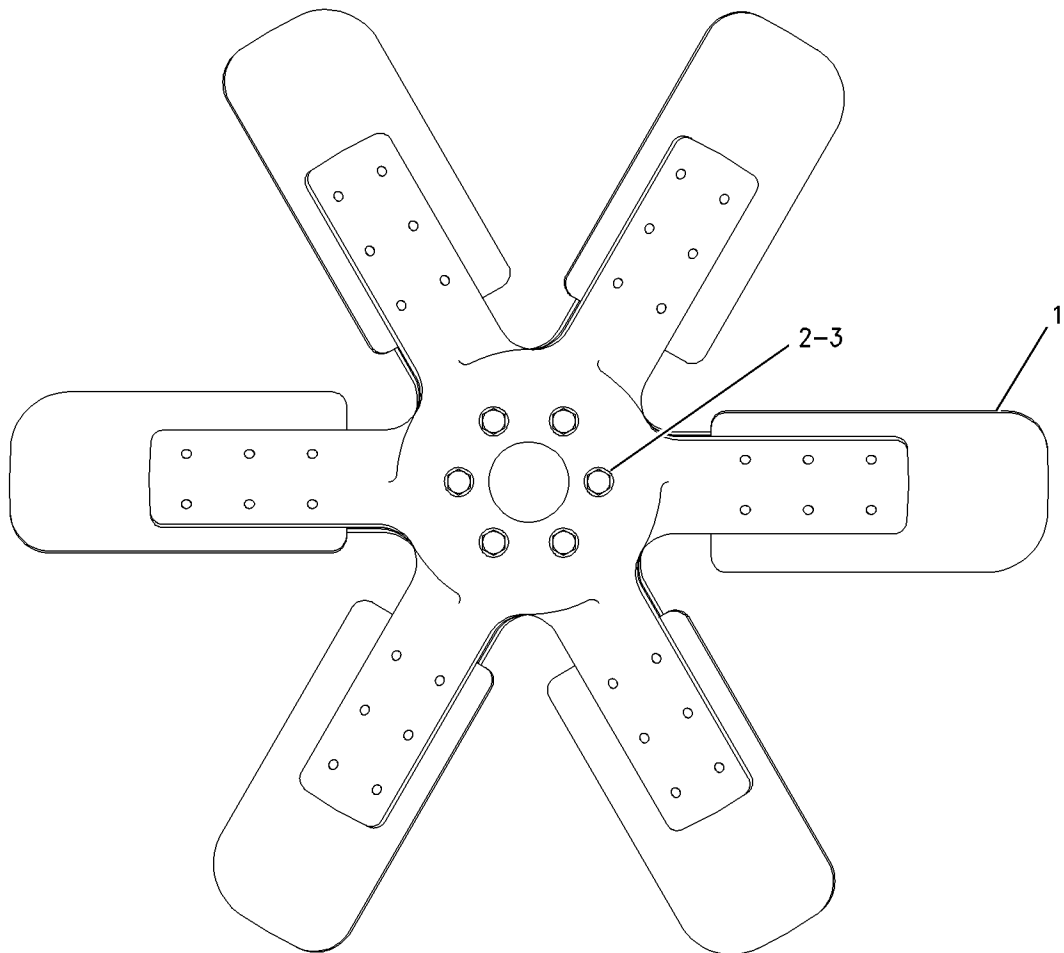

GRAPHIC #1

g00754388

COOLING SYSTEM

4N-2570 FAN GP-SUCTION

838 MM (33 INCH) DIAMETER

AN ATTACHMENT

SMCS-1356

i01517204

NOTE	REF NO	GRAPHIC REF	PART NUMBER	QTY	PART NAME						SEE PAGE
					1	2	3	4	5	6 (PRODUCT LEVEL)	
	1	1	4N-2572	1	SPIDER AS-FAN (6 BLADE)						
	2	1	8T-2502	6	BOLT (3/8-16X1.125 IN)						
	3	1	8T-4896	6	WASHER-HARD (10.2X18.5X2.5MM THK)						

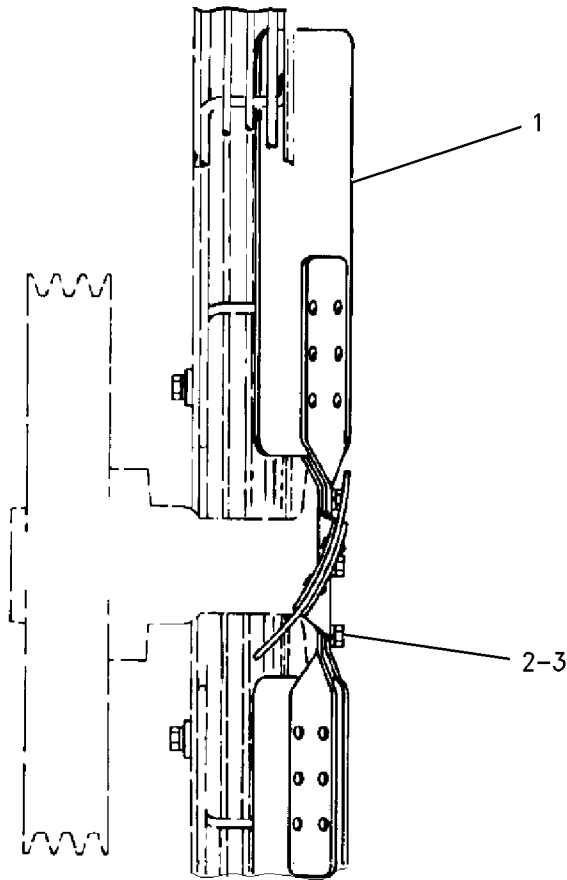

RIGHT SIDE VIEW

GRAPHIC #1

g00787102

COOLING SYSTEM

4N-3094 FAN GP-SUCTION

1016 MM (40 INCH)

AN ATTACHMENT

SMCS-1356

i01472926

NOTE	REF NO	GRAPHIC REF	PART NUMBER	QTY	PART NAME						SEE PAGE
					1	2	3	4	5	6 (PRODUCT LEVEL)	
	1	1	4N-3092	1	SPIDER AS (8 BLADE)						
	2	1	0S-1585	6	BOLT (1/2-13X1.50 IN)						
		1	2M-0849	6	WASHER-HARD (13.5X25.5X5MM THK)						

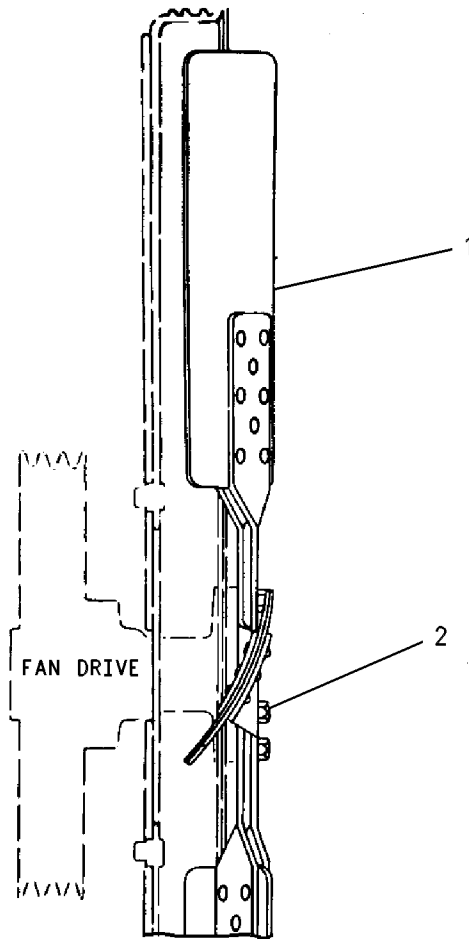

GRAPHIC #1

g00567378

COOLING SYSTEM

135-2036 FAN GP-SUCTION

762MM (30IN)
AN ATTACHMENT

SMCS-1356

i00637416

NOTE	REF NO	GRAPHIC REF	PART NUMBER	QTY	PART NAME						SEE PAGE
					1	2	3	4	5	6 (PRODUCT LEVEL)	
	1	1	9L-5958	1	SPIDER AS-FAN (8 BLADES)						
	2	1	1A-2029	6	BOLT (3/8-16X1.125IN)						
	3	1	5M-2894	6	WASHER (2.5MM THK)						

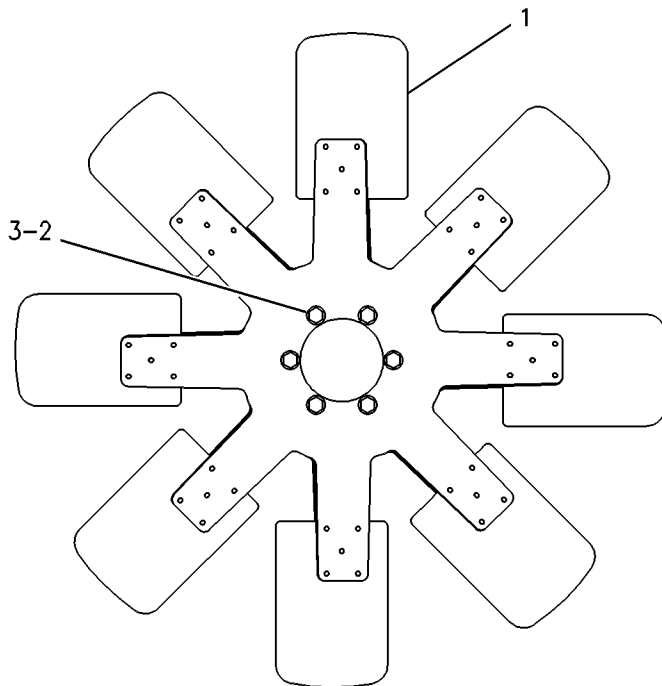

GRAPHIC #1

g00261318

COOLING SYSTEM

197-8109 FAN GP-SUCTION

914MM (36 IN)

AN ATTACHMENT

SMCS-1356

i01440014

NOTE	REF NO	GRAPHIC REF	PART NUMBER	QTY	PART NAME						SEE PAGE
					1	2	3	4	5	6 (PRODUCT LEVEL)	
	1	1	7C-4625	1	SPIDER AS-FAN						
	2	1	0S-1591	6	BOLT (3/8-16X1.5 IN)						
	3	1	5M-2894	6	WASHER-HARD (10.2X18.5X2.5MM THK)						

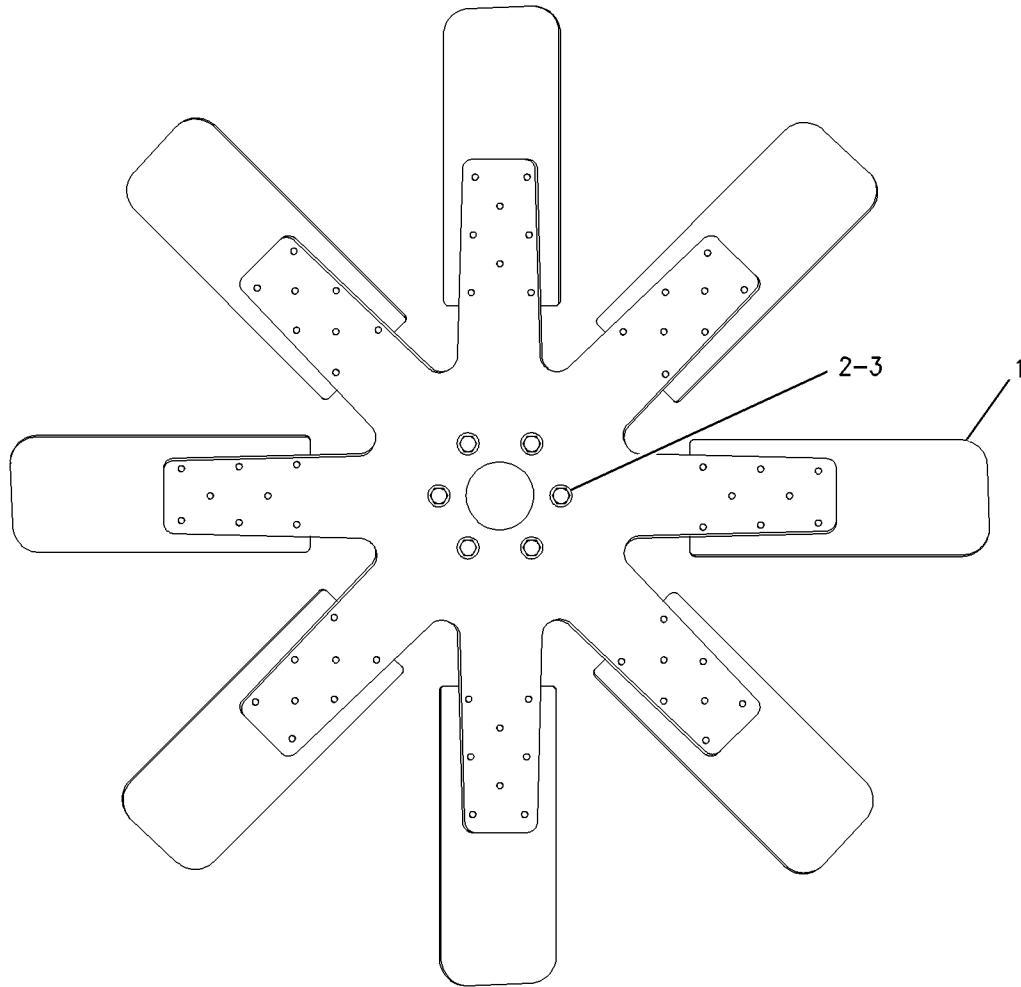

GRAPHIC #1

g00754377

COOLING SYSTEM

198-7625 FAN GP-SUCTION

660MM (26 IN)

AN ATTACHMENT

SMCS-1356

i01440907

NOTE	REF NO	GRAPHIC REF	PART NUMBER	QTY	PART NAME						SEE PAGE
					1	2	3	4	5	6 (PRODUCT LEVEL)	
	1	1	104-6414	1	SPIDER AS-SUCTION FAN						
	2	1	1A-2029	6	BOLT (3/8-16X1.125 IN)						
	3	1	5M-2894	6	WASHER-HARD (10.2X18.5X2.5MM THK)						

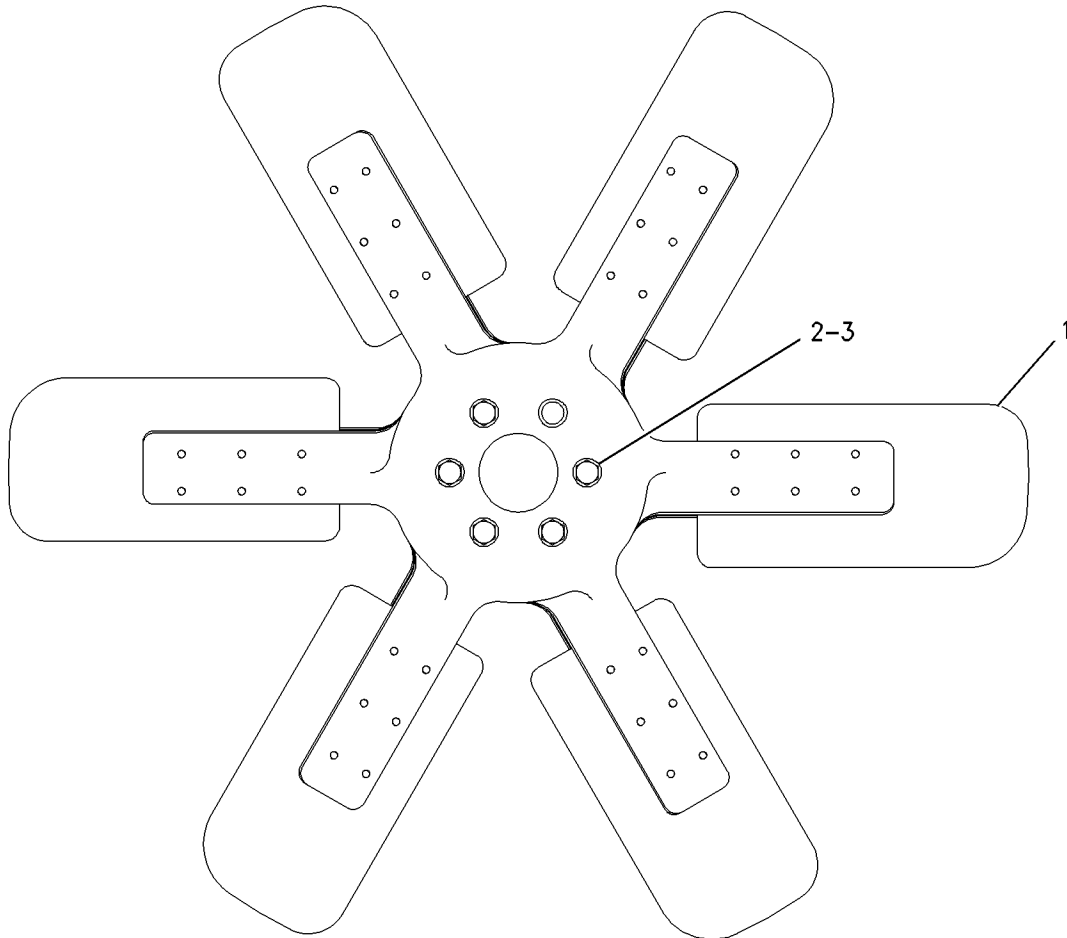

GRAPHIC #1

g00754385

COOLING SYSTEM

7C-8630 GUARD GP-RADIATOR

DUCT FLANGE

PART OF 208-3038 RADIATOR GP
FOR USE WITH AIR-TO-AIR AFTERCOOLED AR
AN ATTACHMENT

SMCS-7155

i01523116

NOTE	REF NO	GRAPHIC REF	PART NUMBER	QTY	PART NAME						SEE PAGE
					1	2	3	4	5	6 (PRODUCT LEVEL)	
C	1	1	9M-1974	14	WASHER-HARD (8.8X16X2MM THK)						
	2	1	1D-4539	14	BOLT (5/16-18X2.5 IN)						
C	3	1	7E-6086	2	BAR AS						
	(EACH INCLUDES)										
C		1	4K-9097	3	NUT-WELD (5/16-18 THD)						
	4	1	061-9325	4	PIPE						
	5	1	3H-4656	4	SPACER (1.5 IN THK)						
	6	1	7C-8629	1	FLANGE AS-DUCT						
	7	1	9W-1991	6	SPACER (13.94X17.14X40MM THK)						

C-CHANGE FROM PREVIOUS TYPE

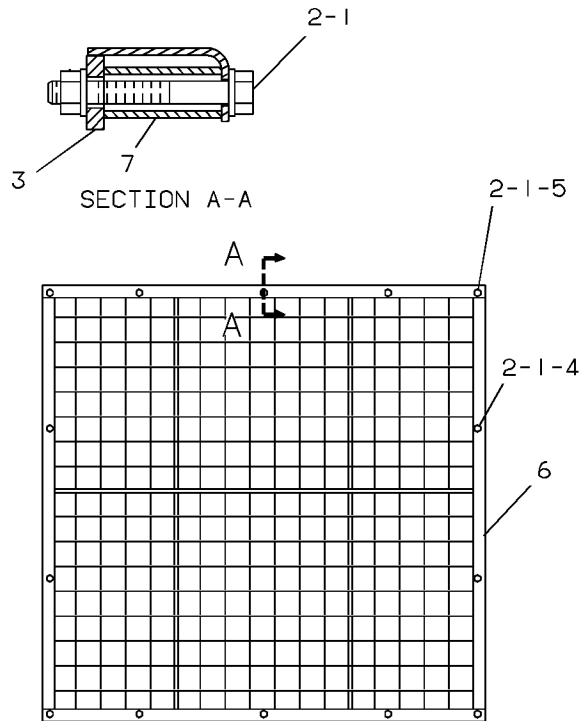

GRAPHIC #1

g00221539

COOLING SYSTEM

141-8278 LINES GP-WATER

**PROVIDES WATER LINES WITH STRAIGHT UP CONNECTOR WITHOUT BYPASS
ALSO AN ATTACHMENT**

SMCS-1380

i01314763

NOTE	REF NO	GRAPHIC REF	PART NUMBER	QTY	PART NAME						SEE PAGE
					1	2	3	4	5	6 (PRODUCT LEVEL)	
	1	1	133-3730	1	HOUSING-WATER REGULATOR						
	2	1	160-5131	1	PIPE						
	3	1	136-0812	1	GASKET-WATER REGULATOR						
	4	1	126-5466	1	GASKET						
M	5	1	5P-8347	2	BOLT (M8X1.25X70MM)						
M	6	1	6V-5223	1	BOLT (M8X1.25X100MM)						
E	7	1	7E-0759		HOSE (7.6CM)						
	8	1	127-4471	2	CLAMP-HOSE						
M	9	1	6V-3940	6	BOLT (M8X1.25X25MM)						
	10	1	7X-7731	1	PLUG-PIPE (3/4-14 NPTF THD)						
	11	1	3K-0360	1	SEAL-O-RING (16.36MM ID)						
	12	1	115-4223	2	REGULATOR-WATER TEMPERATURE						
	13	1	7W-6492	3	PLUG-PIPE (1/2-14 NPTF THD)						
	14	1	9M-1974	6	WASHER-HARD (2MM THK)						
	15	1	8T-6767	1	PLUG-PIPE (3/8-18 NPTF THD)						
	16	1	9S-8005	1	PLUG-O-RING (3/4-16 THD)						

E- ORDER BY THE CENTIMETER
M- METRIC PART

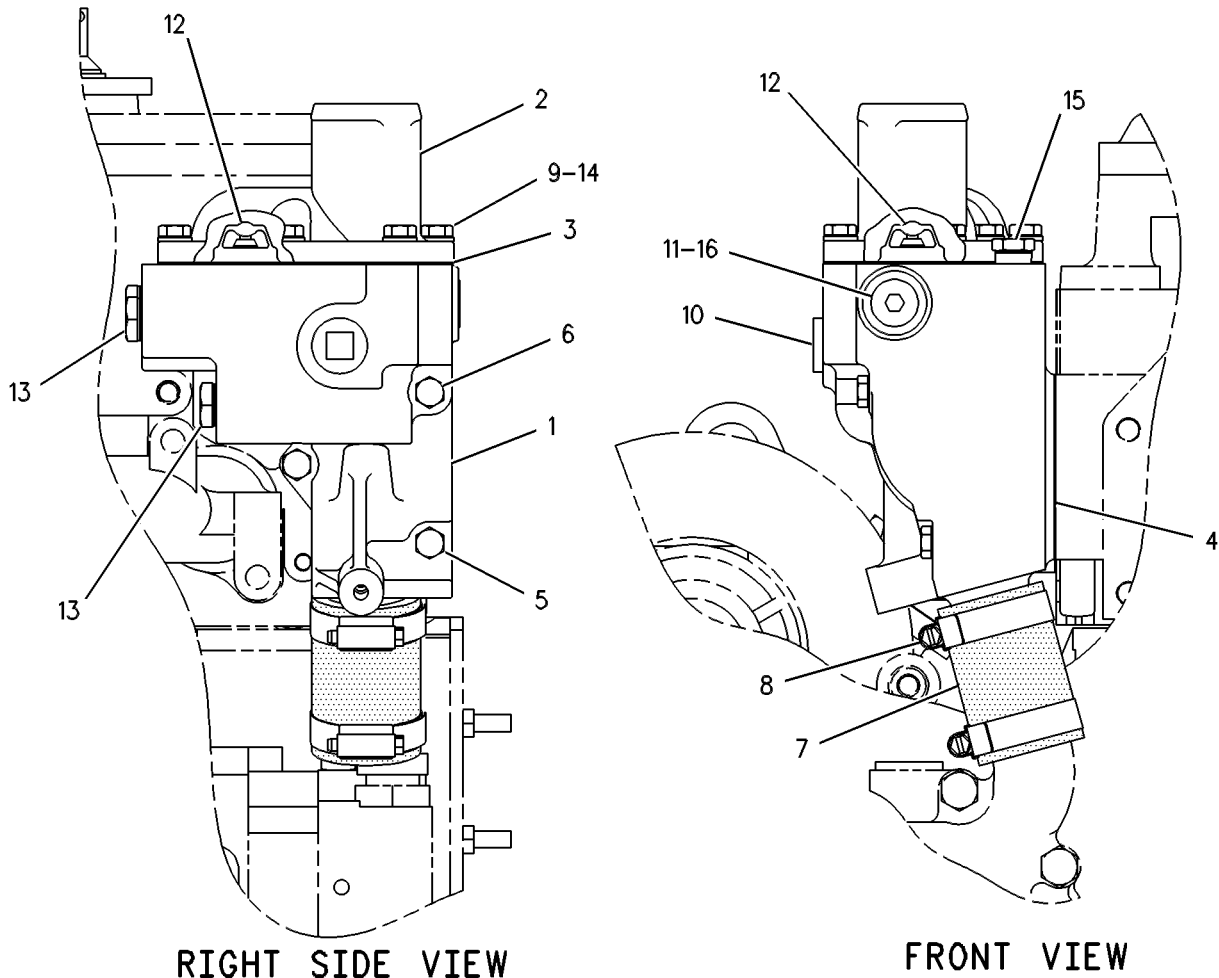

GRAPHIC #1

g00287303

COOLING SYSTEM

141-8279 LINES GP-WATER

**PROVIDES WATER LINES W/DUAL 190 DEG F THERMOSTAT, VERTICAL WATER OUTLET TUBE,
AND WATER BYPASS FOR AUTOMATIC TRANSMISSION RETARDER/COOLER
AN ATTACHMENT**

SMCS-1380

i01327861

NOTE	REF NO	GRAPHIC REF	PART NUMBER	QTY	PART NAME						SEE PAGE
					1	2	3	4	5	6 (PRODUCT LEVEL)	
	1	1	141-8276	1	HOUSING-WATER REGULATOR						
	2	1	160-5131	1	PIPE						
	3	1	136-0812	1	GASKET-WATER REGULATOR						
	4	1	126-5466	1	GASKET						
M	5	1	5P-8347	2	BOLT (M8X1.25X70MM)						
M	6	1	6V-5223	1	BOLT (M8X1.25X100MM)						
M	7	1	6V-3940	6	BOLT (M8X1.25X25MM)						
	8	1	7X-7731	1	PLUG-PIPE (3/4-14 NPTF THD)						
	9	1	3K-0360	1	SEAL-O-RING (16.36MM ID)						
	10	1	115-4223	2	REGULATOR-WATER TEMPERATURE						
	11	1	7W-6492	3	PLUG-PIPE (1/2-14 NPTF THD)						
	12	1	9M-1974	6	WASHER-HARD (2MM THK)						
	13	1	8T-6767	1	PLUG-PIPE (3/8-18 NPTF THD)						
	14	1	9S-8005	1	PLUG-O-RING (3/4-16 THD)						

M-METRIC PART

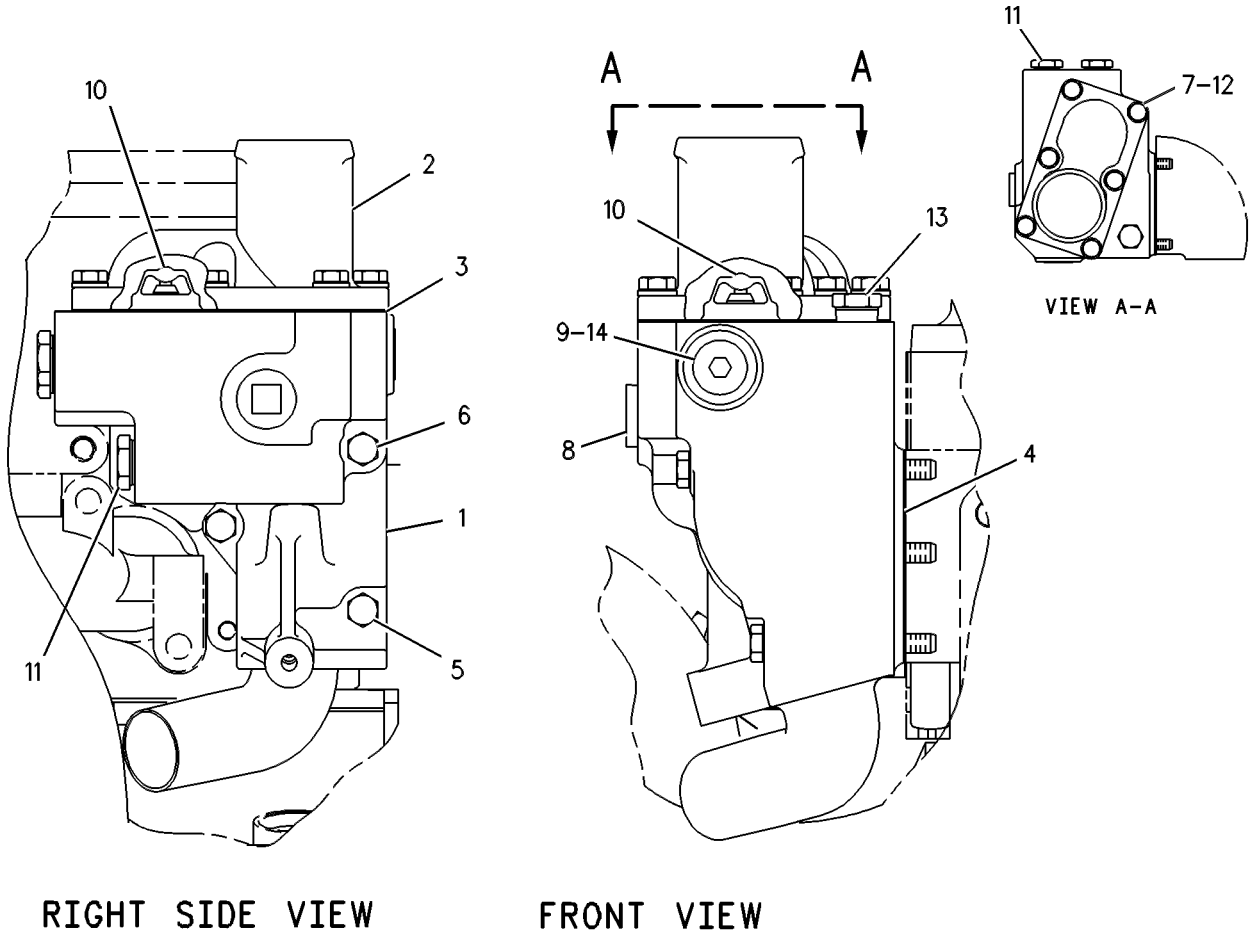

GRAPHIC #1

g00288079

COOLING SYSTEM

146-8127 LINES GP-WATER

PROVIDES WATER LINES W/A DUAL THERMOSTAT OUTLET ELBOW FACING THE FRONT OF THE ENGINE
AN ATTACHMENT

SMCS-1380

i01327864

NOTE	REF NO	GRAPHIC REF	PART NUMBER	QTY	PART NAME						SEE PAGE
					1	2	3	4	5	6 (PRODUCT LEVEL)	
	1	1	133-3730	1	HOUSING-WATER REGULATOR						
	2	1	146-8126	1	ELBOW						
	3	1	136-0812	1	GASKET-WATER REGULATOR						
	4	1	126-5466	1	GASKET						
M	5	1	5P-8347	2	BOLT (M8X1.25X70MM)						
M	6	1	6V-5223	1	BOLT (M8X1.25X100MM)						
	7	1	7E-0759	1	HOSE						
	8	1	127-4471	2	CLAMP-HOSE						
M	9	1	6V-3940	6	BOLT (M8X1.25X25MM)						
	10	1	7X-7731	1	PLUG-PIPE (3/4-14 NPTF THD)						
	11	1	3K-0360	1	SEAL-O-RING (16.36MM ID)						
	12	1	119-3075	2	REGULATOR-WATER TEMPERATURE						
	13	1	7W-6492	3	PLUG-PIPE (1/2-14 NPTF THD)						
	14	1	9M-1974	6	WASHER-HARD (2MM THK)						
	15	1	8T-6767	1	PLUG-PIPE (3/8-18 NPTF THD)						
	16	1	9S-8005	1	PLUG-O-RING (3/4-16 THD)						

M-METRIC PART

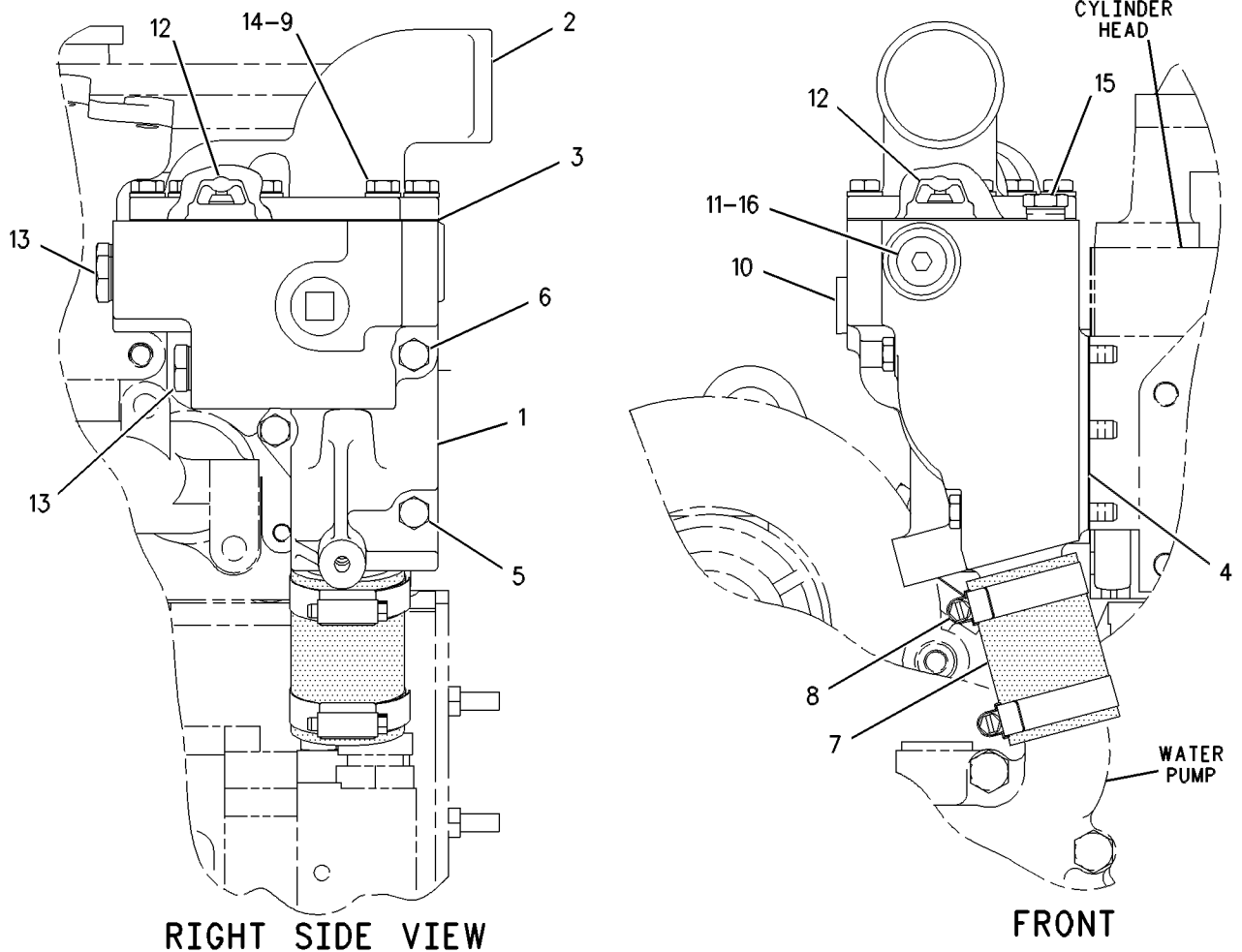

GRAPHIC #1

g00290353

COOLING SYSTEM

160-7075 PLUG GP-WATER LINES USE TO PLUG WATER PUMP WHEN NO AIR COMPRESSOR IS USED ALSO AN ATTACHMENT

SMCS-1380

i01538605

NOTE	REF NO	GRAPHIC REF	PART NUMBER	QTY	PART NAME						SEE PAGE
					1	2	3	4	5	6 (PRODUCT LEVEL)	
	1	1	9S-8008	1	PLUG-O-RING						
	2	1	3D-2824	1	SEAL-O-RING						

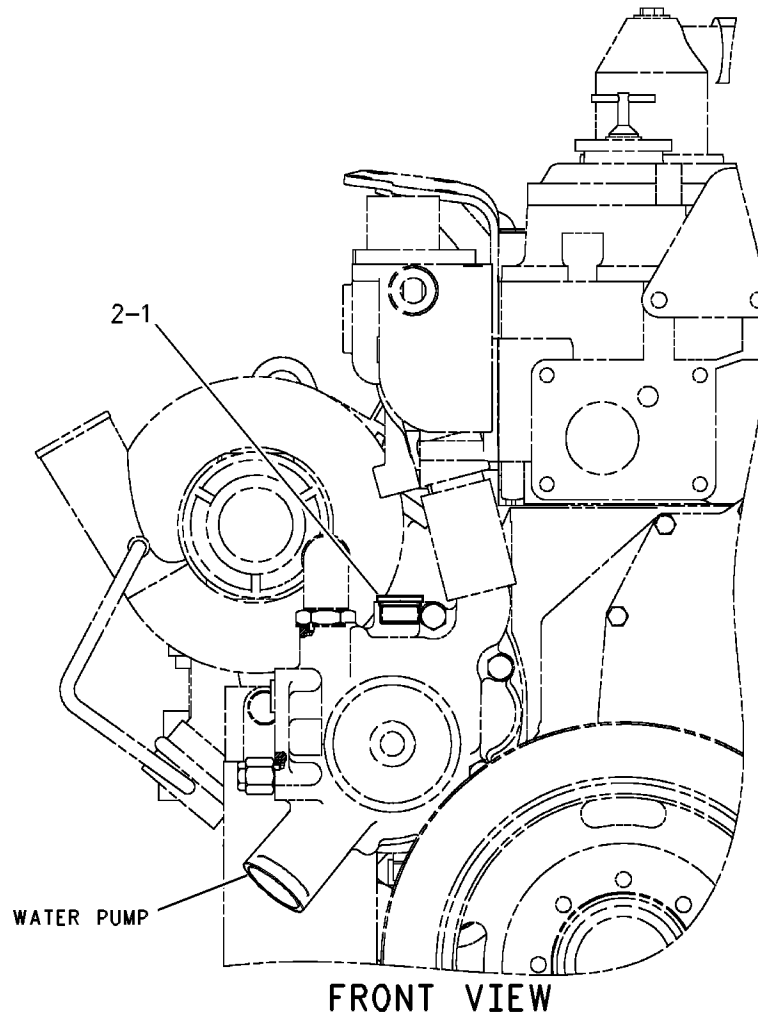

FRONT VIEW

GRAPHIC #1

g00528975

COOLING SYSTEM

117-3433 PUMP GP-WATER

PROVIDES WATER PUMP WITHOUT 90 DEGREE ELBOW
CANNOT BE USED WITH WATER BYPASS
AN ATTACHMENT

SMCS-1361

i00646924

NOTE	REF NO	GRAPHIC REF	PART NUMBER	QTY	PART NAME						SEE PAGE
					1	2	3	4	5	6 (PRODUCT LEVEL)	
YR	1	1	120-8402	1	PUMP GP-WATER						297
M	2	1	8T-0644	4	BOLT (M10X1.50X90MM)						
	3	1	2M-4453	1	SEAL-O-RING						
	4	1	7F-8267	1	SEAL-O-RING (47.2MM ID)						
	5	1	9S-8008	1	PLUG-O-RING (1 1/16-12 THD)						
	6	1	9S-8005	1	PLUG-O-RING (3/4-16 THD)						
	7	1	3D-2824	1	SEAL-O-RING (23.47MM ID)						
	8	1	3K-0360	1	SEAL-O-RING (16.36MM ID)						

M- METRIC PART
R- REMFG PART MAY BE AVAILABLE
Y- SEPARATE ILLUSTRATION

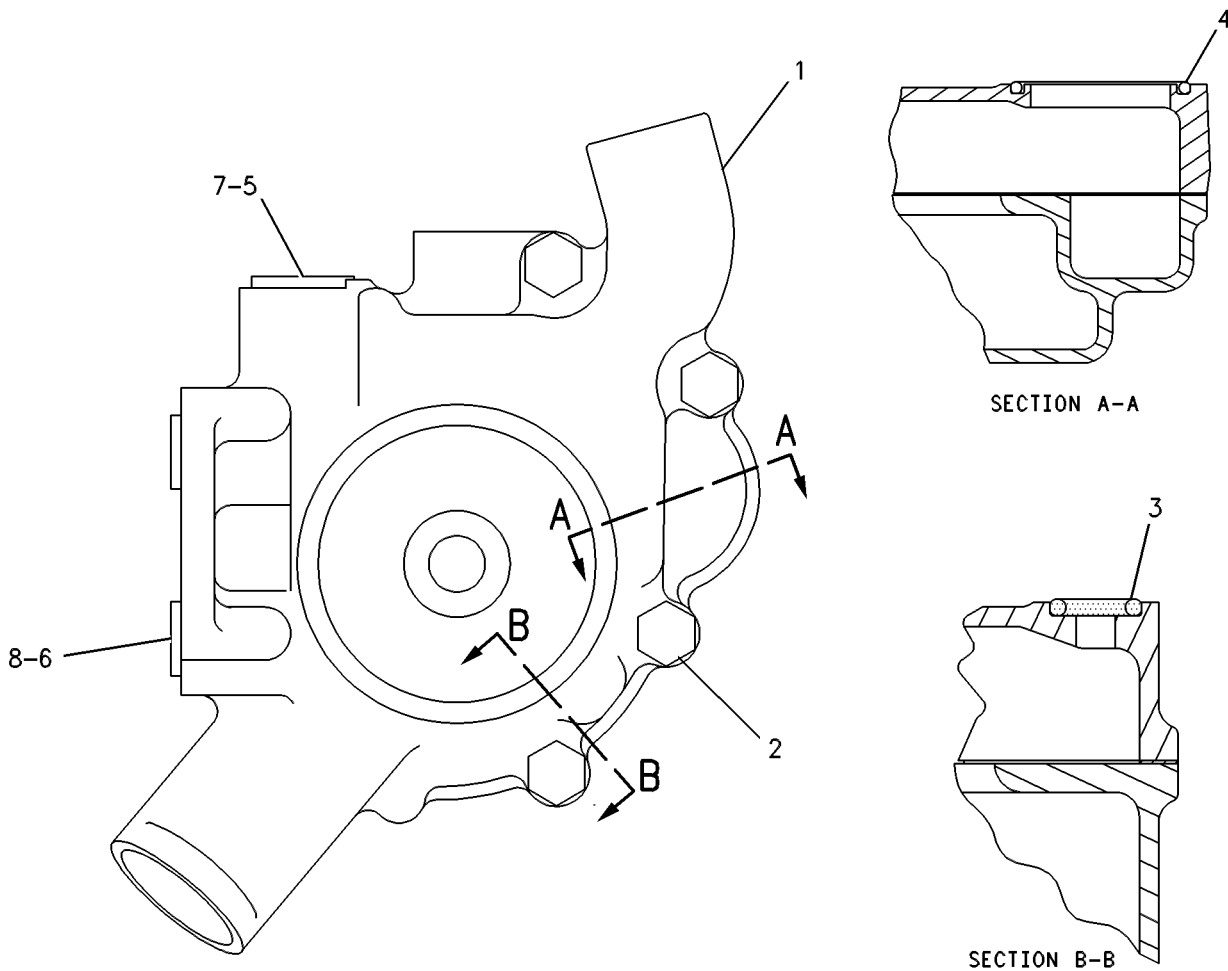

GRAPHIC #1

g00256489

COOLING SYSTEM

120-8402 PUMP GP-WATER*R

PART OF 117-3433 PUMP GP-WATER

AN ATTACHMENT

SMCS-1361

i01560128

NOTE	REF NO	GRAPHIC REF	PART NUMBER	QTY	PART NAME						SEE PAGE
					1	2	3	4	5	6 (PRODUCT LEVEL)	
	1	1	159-3141	1	PUMP AS-WATER						
		1	4P-3681	1	HOUSING-PUMP						
	1A	1	147-5088	1	SEAL AS-WATER PUMP						
	1B	1	119-3025	1	FILTER-WATER						
	1C	1	4W-0250	1	SHAFT AS						
	1D	1	152-3952	1	IMPELLER-PUMP						
	1E	1	7W-3780	1	PULLEY						
	2	1	4W-7592	1	GASKET						
	3	1	107-7701	1	COVER						
M	4	1	6V-3918	4	BOLT (M8X1.25X50MM)						
	5	1	9M-1974	4	WASHER-HARD (8.8X16X2MM THK)						
	6	1	9S-8005	1	PLUG						
	7	1	3K-0360	1	SEAL-O-RING						

M-METRIC PART

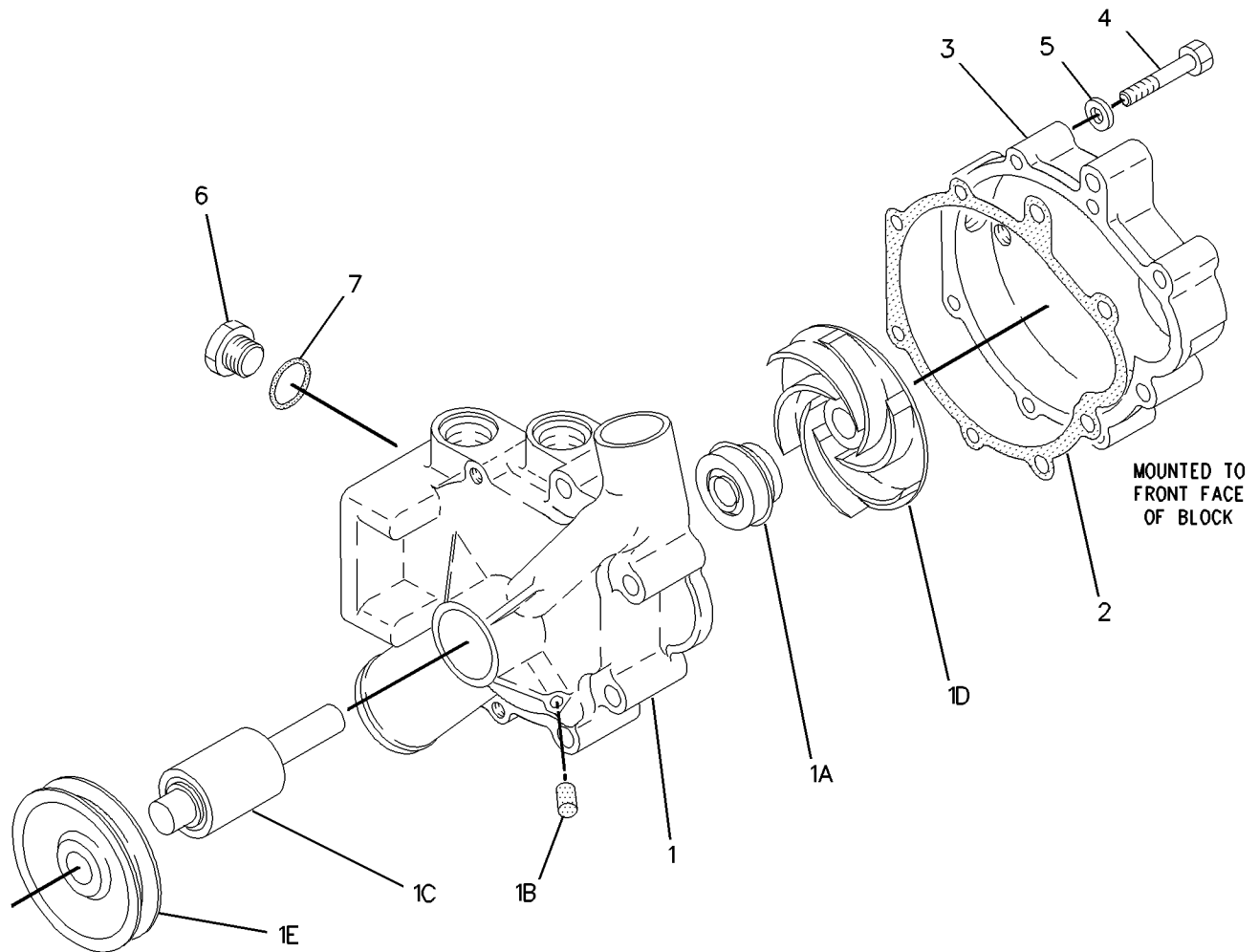

GRAPHIC #1

g00810676

COOLING SYSTEM

126-8227 PUMP GP-WATER

PART OF 140-8068 PUMP GP-WATER

AN ATTACHMENT

SMCS-1361

i01322456

NOTE	REF NO	GRAPHIC REF	PART NUMBER	QTY	PART NAME						SEE PAGE
					1	2	3	4	5	6 (PRODUCT LEVEL)	
	1	1	9M-1974	4	WASHER-HARD (2MM THK)						
	2	1	4W-7592	1	GASKET						
	3	1	107-7701	1	COVER						
M	4	1	6V-3918	4	BOLT (M8X1.25X50MM)						
C	5	1	159-3145	1	PUMP AS-WATER						
	6	1	147-5088	1	SEAL AS-WATER PUMP						
	7	1	4W-0250	1	SHAFT AS						
	8	1	152-3952	1	IMPELLER-PUMP						
	9	1	7W-3780	1	PULLEY						
	10	1	119-3025	1	FILTER-WATER						
	11	1	128-5121	1	HOUSING AS-PUMP						

C- CHANGE FROM PREVIOUS TYPE
M- METRIC PART

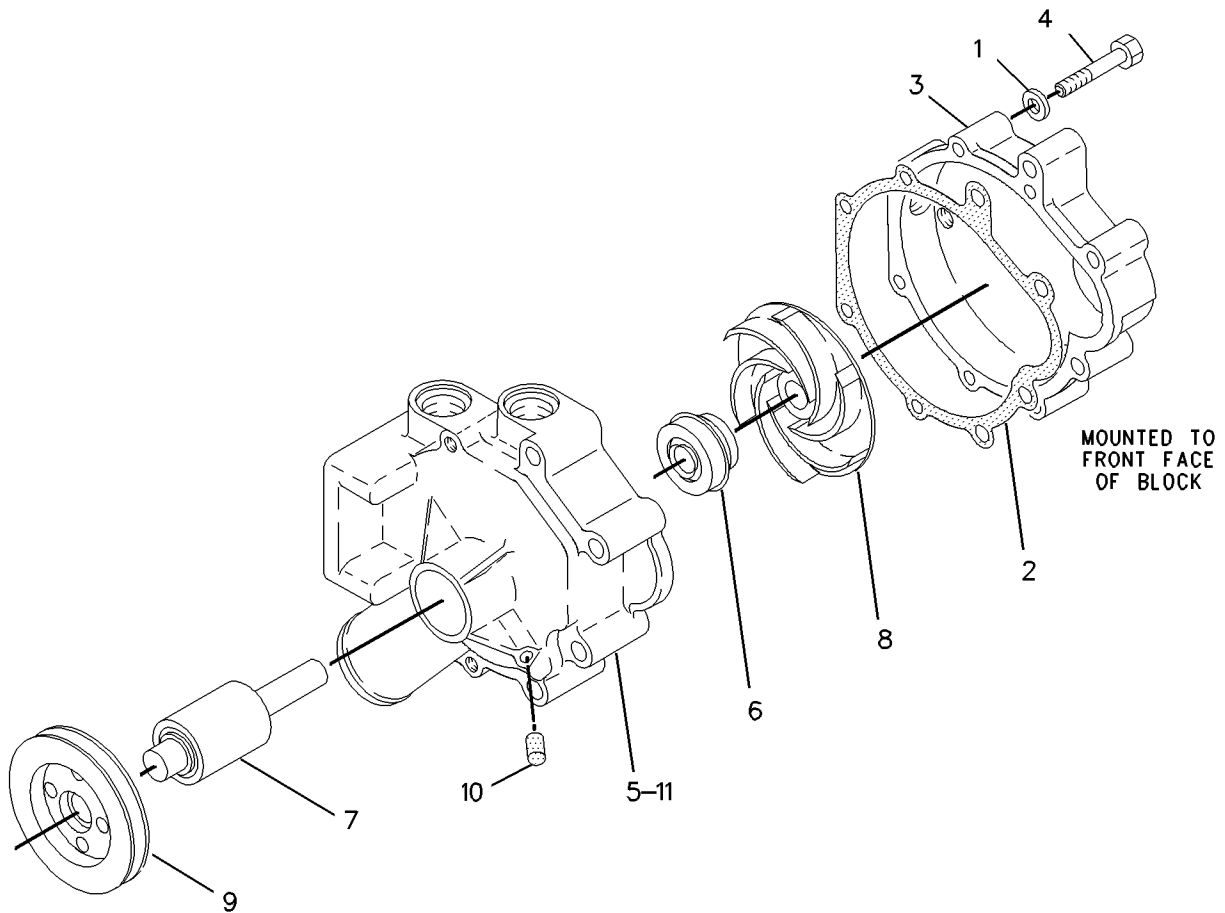

GRAPHIC #1

g00701890

COOLING SYSTEM

129-1172 PUMP GP-WATER PART OF 129-1173, 189-2232 PUMP GP-WATER ALSO AN ATTACHMENT

SMCS-1361

i01575333

NOTE	REF NO	GRAPHIC REF	PART NUMBER	QTY	PART NAME						SEE PAGE
					1	2	3	4	5	6 (PRODUCT LEVEL)	
	1	1	9M-1974	4	WASHER-HARD (8.8X16X2MM THK)						
	2	1	4W-7592	1	GASKET						
	3	1	107-7701	1	COVER						
M	4	1	6V-3918	4	BOLT (M8X1.25X50MM)						
	5	1	159-3139	1	PUMP AS-WATER						
	6	1	129-1169	1	HOUSING-PUMP						
	7	1	117-3437	1	PULLEY (8 GROOVE)						
	8	1	129-1170	1	SHAFT AS						
	9	1	147-5088	1	SEAL AS-WATER PUMP						
	10	1	152-3952	1	IMPELLER-PUMP						
	11	1	119-3025	1	FILTER-WATER						

M-METRIC PART

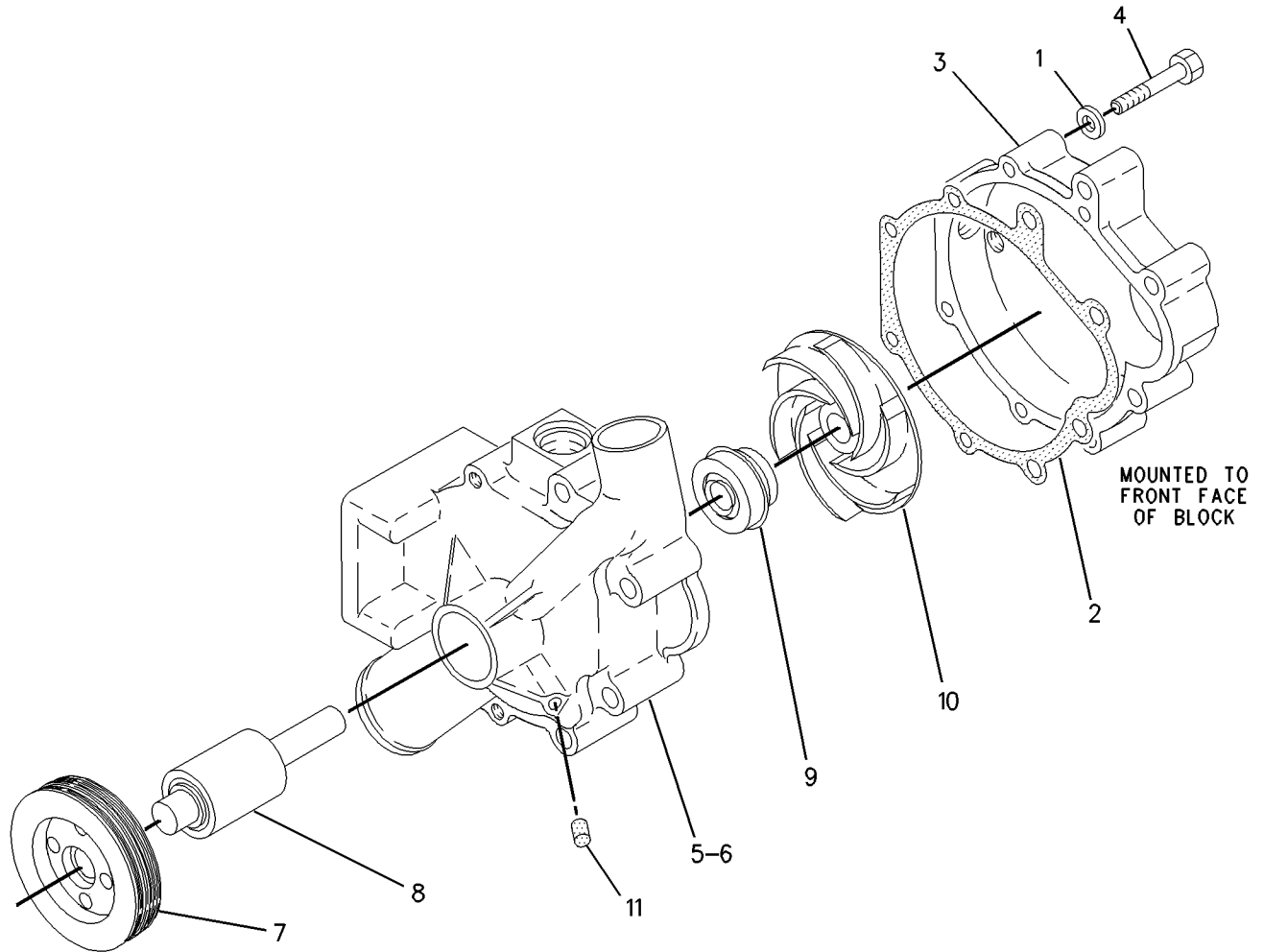

GRAPHIC #1

g00701970

COOLING SYSTEM

129-1173 PUMP GP-WATER

FOR USE WITH CUSTOMER SUPPLIED 8 GROOVE POLY-RIB BELT, SHORT FRONT END ACCESSORY DRIVE AN ATTACHMENT

SMCS-1361

i00803667

NOTE	REF NO	GRAPHIC REF	PART NUMBER	QTY	PART NAME						SEE PAGE
					1	2	3	4	5	6 (PRODUCT LEVEL)	
Y	1	1	129-1172	1	PUMP GP-WATER						299
M	2	1	8T-0644	4	BOLT (M10X1.50X90MM)						
	3	1	2M-4453	1	SEAL-O-RING						
	4	1	7F-8267	1	SEAL-O-RING (47.2MM ID)						
	5	1	3D-2824	1	SEAL-O-RING (23.47MM ID)						
	6	1	9S-8006	1	PLUG-O-RING (7/8-14 THD)						
	7	1	2M-9780	1	SEAL-O-RING (19.18MM ID)						
	8	1	069-4269	1	STEM						

M- METRIC PART
Y- SEPARATE ILLUSTRATION

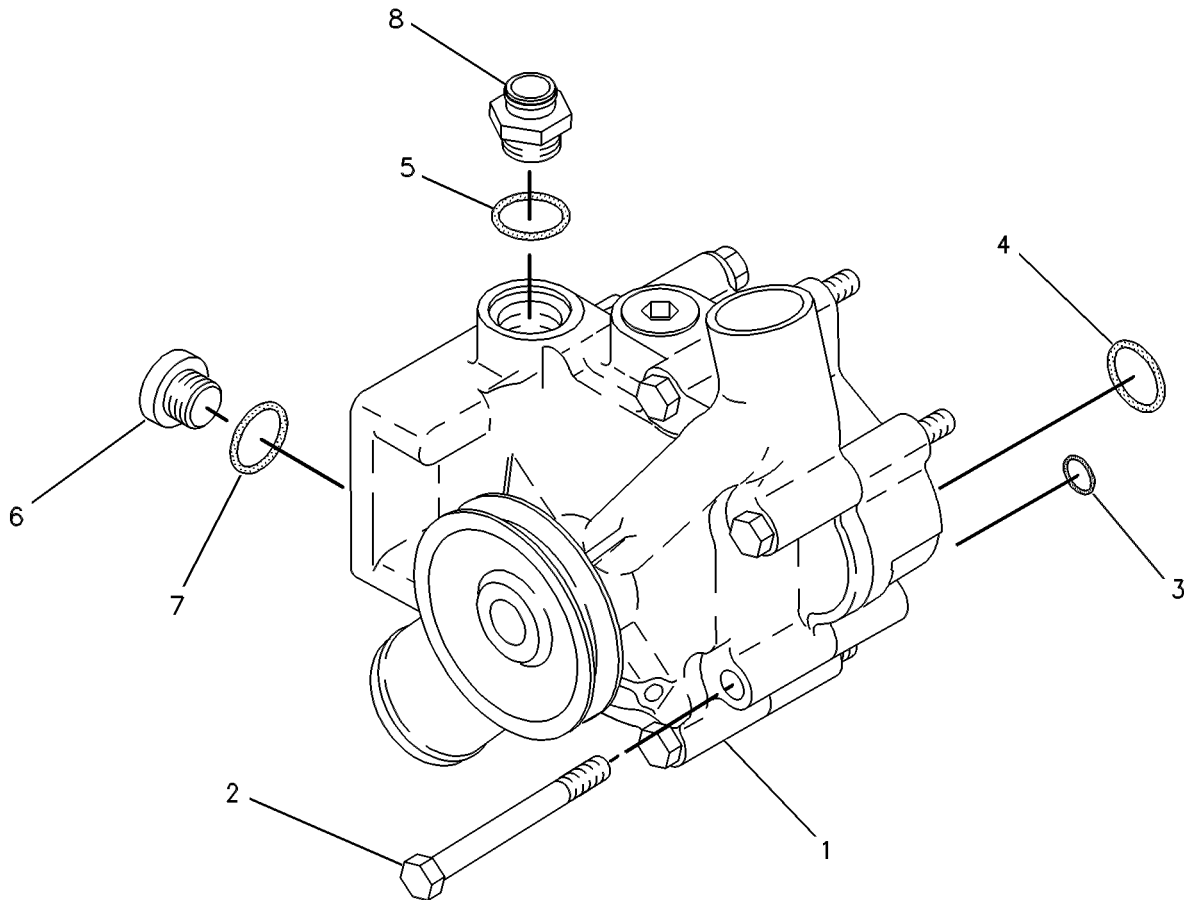

GRAPHIC #1

g00260315

COOLING SYSTEM

140-8068 PUMP GP-WATER

PROVIDES A WATER PUMP WITHOUT A 90 DEG ELBOW AND NOT USING A SHUNT OPENING
FOR USE WITH A WATER BYPASS
AN ATTACHMENT

SMCS-1361

i01113555

NOTE	REF NO	GRAPHIC REF	PART NUMBER	QTY	PART NAME						SEE PAGE
					1	2	3	4	5	6 (PRODUCT LEVEL)	
Y	1	1	126-8227	1	PUMP GP-WATER						298
M	2	1	8T-0644	4	BOLT (M10X1.50X90MM)						
	3	1	2M-4453	1	SEAL-O-RING (12.29MM ID)						
	4	1	7F-8267	1	SEAL-O-RING (47.2MM ID)						
	5	1	9S-8008	1	PLUG-O-RING (1 1/16-12 THD)						
	6	1	9S-8005	2	PLUG-O-RING (3/4-16 THD)						
	7	1	3D-2824	1	SEAL-O-RING (23.47MM ID)						
	8	1	3K-0360	2	SEAL-O-RING (16.36MM ID)						

M-METRIC PART
Y-SEPARATE ILLUSTRATION

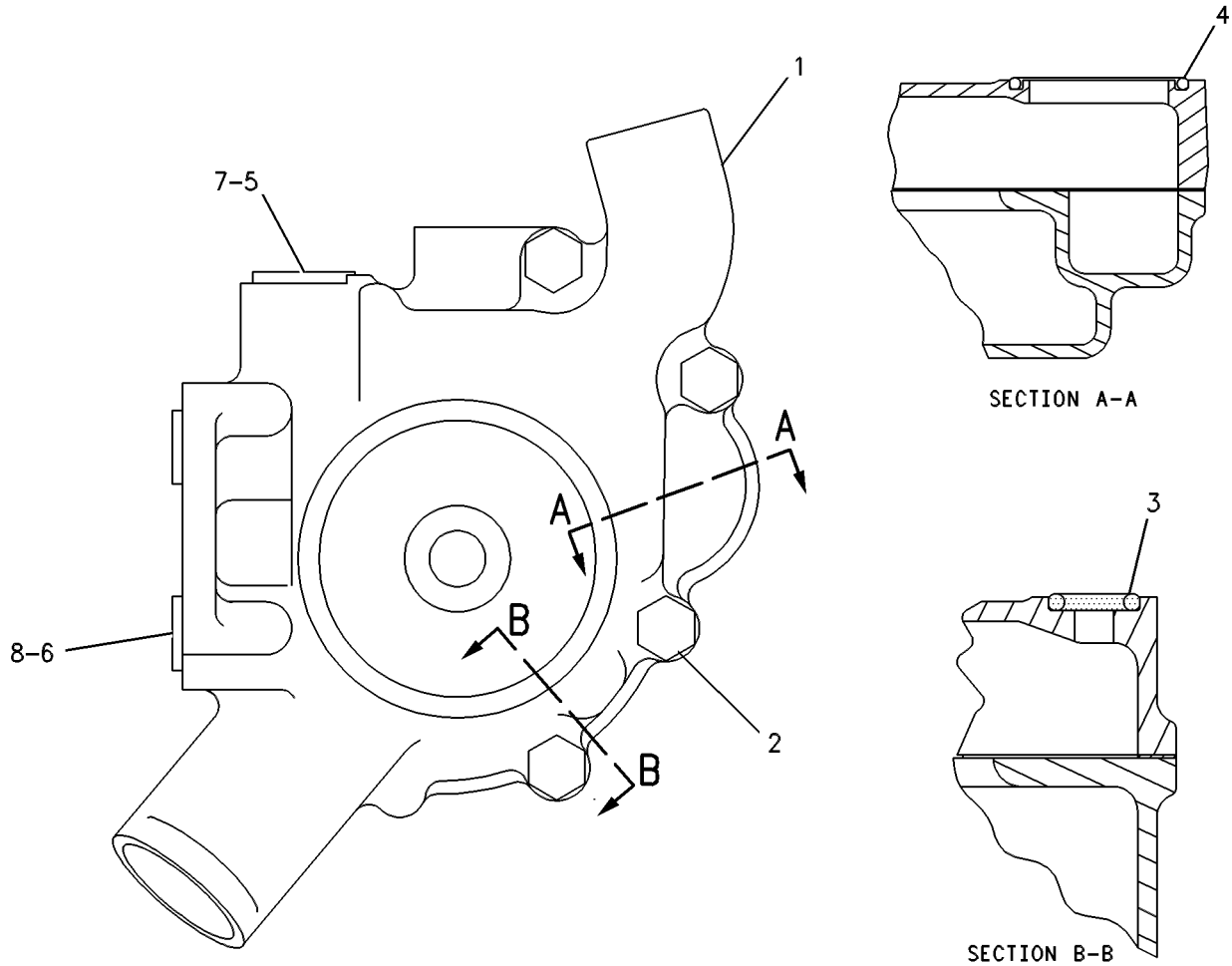

GRAPHIC #1

g00256489

COOLING SYSTEM

189-2232 PUMP GP-WATER

SMCS-1361

i01529590

NOTE	REF NO	GRAPHIC REF	PART NUMBER	QTY	PART NAME						SEE PAGE
					1	2	3	4	5	6 (PRODUCT LEVEL)	
Y	2	1	129-1172	1	PUMP GP-WATER						299
	3	1	2M-4453	1	SEAL-O-RING						
	4	1	2M-9780	1	SEAL-O-RING						
	5	1	3D-2824	2	SEAL-O-RING						
	6	1	7F-8267	1	SEAL-O-RING						
M	7	1	8T-0644	4	BOLT (M10X1.50X90MM)						
	8	1	9S-8006	1	PLUG						
	9	1	9S-8008	2	PLUG-O-RING						

M- METRIC PART
Y- SEPARATE ILLUSTRATION

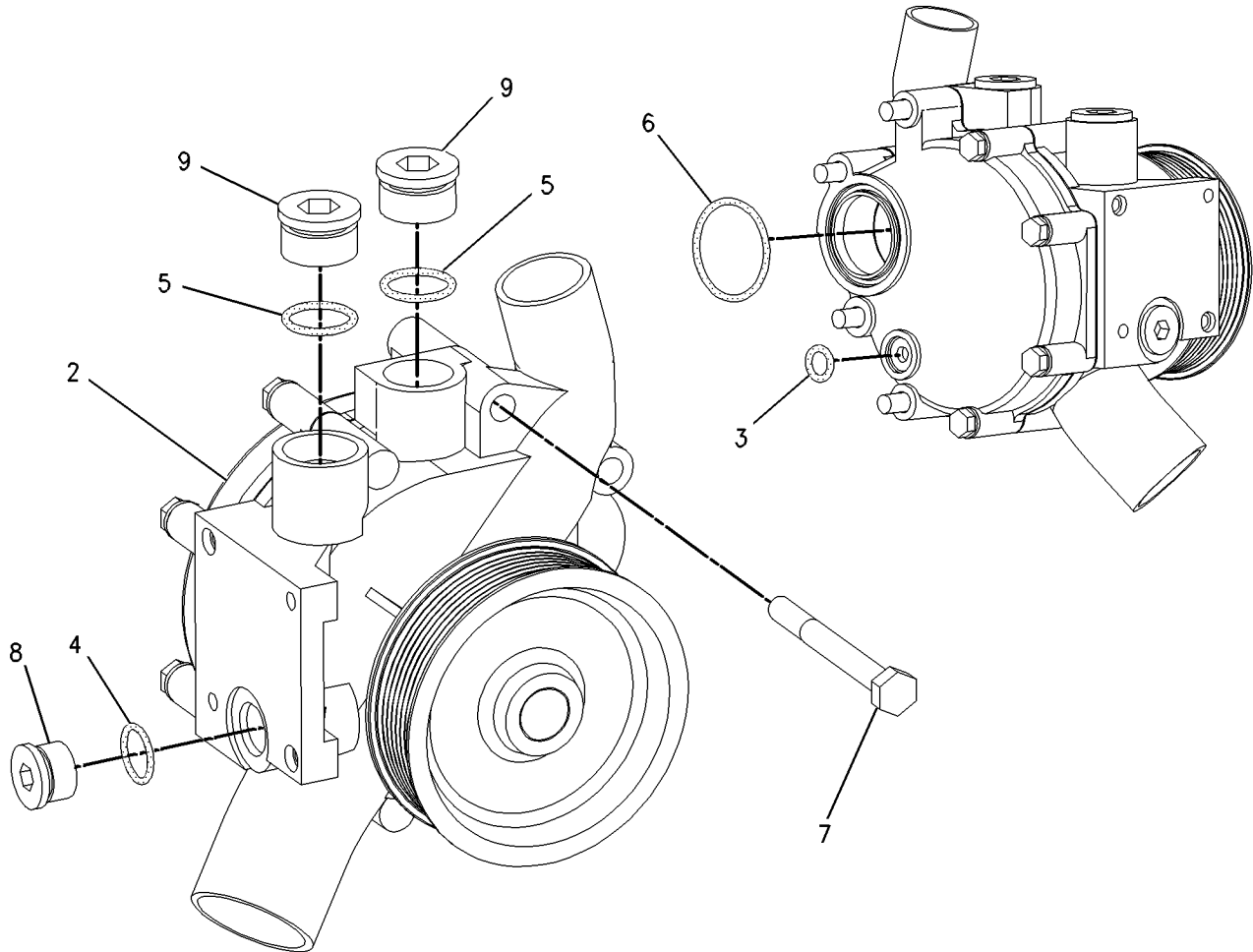

GRAPHIC #1

g00794120

COOLING SYSTEM

110-2791 RADIATOR GP

PART OF 208-3038 RADIATOR GP
AN ATTACHMENT

SMCS-1353

i01113192

NOTE	REF NO	GRAPHIC REF	PART NUMBER	QTY	PART NAME						SEE PAGE
					1	2	3	4	5	6 (PRODUCT LEVEL)	
	1	1	7C-8627	1	RADIATOR AS						
		1	9F-2978	4	NUT-WELD (3/8-16 THD)						
		1	4K-9097	12	NUT-WELD (5/16-18 THD)						
		1	8T-6764	1	PLUG-PIPE (1/8-27 NPTF THD)						
2		1	6L-8617	1	CAP-RADIATOR						
3		1	7C-8386	1	AFTERCOOLER AS						
4		1	9B-7237	2	BOLT (3/8-16X1.25IN)						
5		1	8T-4896	4	WASHER-HARD (2.5MM THK)						
6		1	4L-6454	2	BOLT (3/8-16X1.0IN)						
7		1	4M-6425	6	BOLT (5/16-18X1IN)						
8		1	7X-0579	6	WASHER-HARD (2.0MM THK)						
9		1	7E-6086	2	BAR AS						
		1	4K-9097	3	NUT-WELD (5/16-18 THD)						
10		1	8T-6765	1	PLUG-PIPE (1/4-18 NPTF THD)						
		1	8T-6762	1	PLUG-PIPE (1/2-14 NPTF THD)						
D	12	1	8T-1133		SEAL (1.5 METER)						

D-ORDER BY THE METER

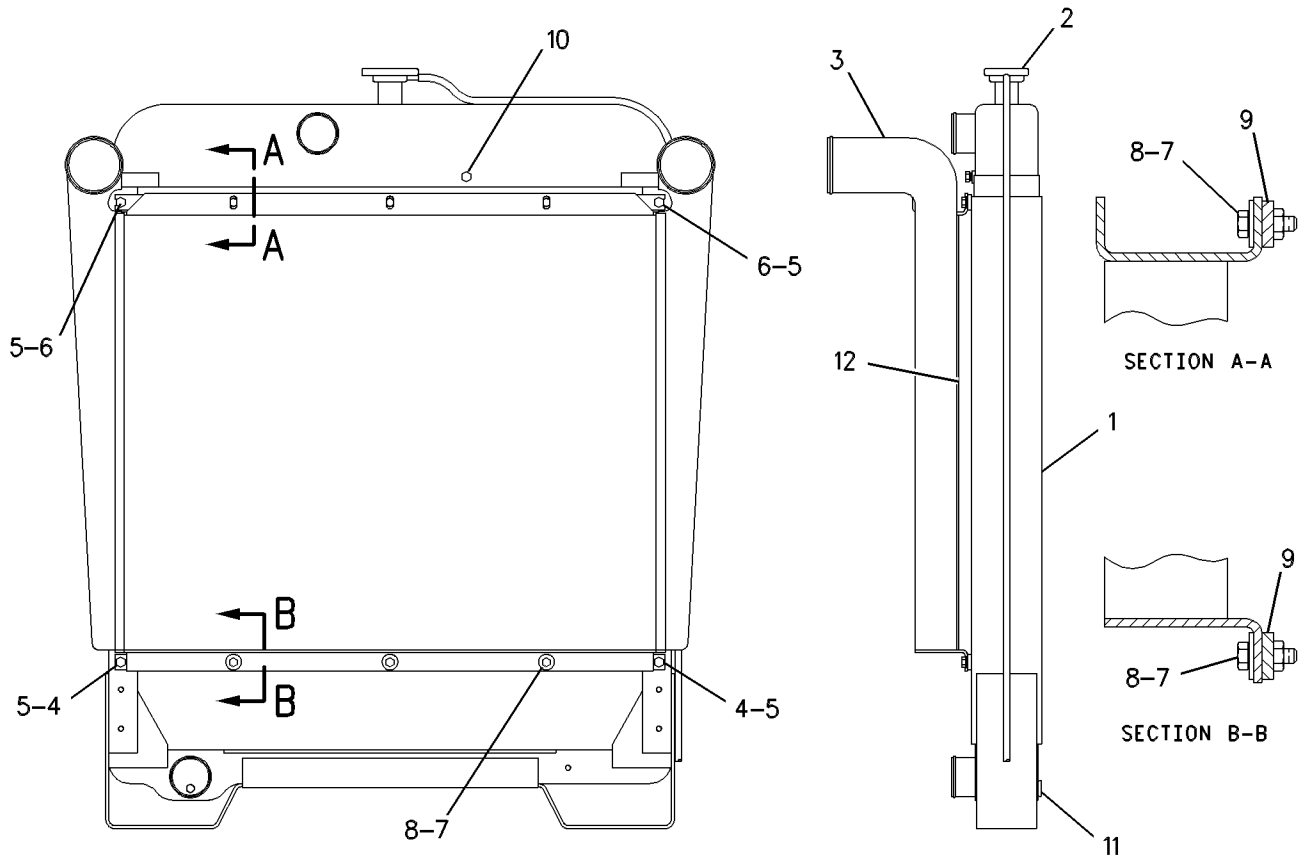

GRAPHIC #1

g00589880

COOLING SYSTEM

208-3038 RADIATOR GP

FOR USE WITH 194-9463-PAGE 88, 198-7628-PAGE 189, 197-8106-PAGE 277,
198-7631-PAGE 98, 7C-7463-PAGE 283, 7M-4705-PAGE 221
AN ATTACHMENT

SMCS-1353

i01593248

NOTE	REF NO	GRAPHIC REF	PART NUMBER	QTY	PART NAME						SEE PAGE
					1	2	3	4	5	6 (PRODUCT LEVEL)	
	1	1	1C-1976	2	WASHER (1.9MM THK)						
	2	1	4N-6749	1	HOSE-HUMP						
	3	1	8T-4984	8	CLAMP-HOSE						
	4	1	8T-6703	4	CLAMP-HOSE						
Y	5	1	<i>110-2791</i>	1	RADIATOR GP						303
	6	1	110-9687	1	SHROUD						
	7	2	202-2648	1	SUPPORT AS						
	8	2	202-2649	1	SUPPORT AS						
	9	1	202-4991	1	BRACKET						
	10	1	208-8128	1	TUBE						
	11	1	208-8129	1	TUBE						
	12	1	109-5351	2	HOSE-HUMP						
	13	2	110-9688	2	GUARD AS-FAN (EACH INCLUDES)						
		2	1F-0750	1	NUT-WELD (3/8-16 THD)						
	14	1	2W-9710	2	MOUNT AS						
M	15	1	2Y-5829	1	NUT (M10X1.5 THD)						
	16	1	3R-1317	1	HOSE						
	17	1	4L-6454	2	BOLT (3/8-16X1 IN)						
	18	2	4M-0061	4	BOLT (5/16-18X0.750 IN)						
	19	2	4M-6425	2	BOLT (5/16-18X1 IN)						
	20	2	5P-4116	14	WASHER-HARD (8.8X20.5X2MM THK)						
	21	1	5S-7383	2	BOLT (3/8-16X1.75 IN)						
	23	1	6V-1581	1	CLIP (SLOT)						
	24	1	6V-1582	1	CLIP (TAB)						
M	25	1	6V-3822	1	BOLT (M10X1.5X35MM)						
	26	1	6V-5839	2	WASHER (11X21X2.5MM THK)						
	27	2	6V-8189	2	NUT (5/16-18 THD)						
	28	1	6V-8801	2	NUT (3/8-16 THD)						
	29	2	6V-8918	6	BOLT (5/16-18X1.25 IN)						
Y	30	1	<i>7C-8630</i>	1	GUARD GP-RADIATOR						291
	31	1	7T-8332	2	MOUNTING						
	32	1	7X-0311	2	BOLT (7/16-14X2.25 IN)						
	33	2	7X-0382	8	BOLT (7/8-9X2.25IN)						
	34	1	7X-0447	2	NUT (7/16-14 THD)						
	35	2	7X-0449	8	NUT-FULL (7/8-9 THD)						
	36	1	7X-0589	4	WASHER-HARD (12X28.5X5MM THK)						
	37	1	7X-0772	4	WASHER-HARD (10.2X25.5X2.5MM THK)						
	38	1	7X-3392	4	WASHER-HARD (13.5X22.5X3MM THK)						
	39	2	8C-6913	16	WASHER-HARD (24X41.5X4MM THK)						
M	40	1	8T-4139	4	BOLT (M12X1.75X30MM)						
	41	1	8T-4896	4	WASHER-HARD (10.2X18.5X2.5MM THK)						
	42	2	9Y-6350	1	BRACE						
	43	2	9Y-6351	1	BRACE						

M-METRIC PART
Y-SEPARATE ILLUSTRATION

COOLING SYSTEM

208-3038 RADIATOR GP (contd.)

i01593248

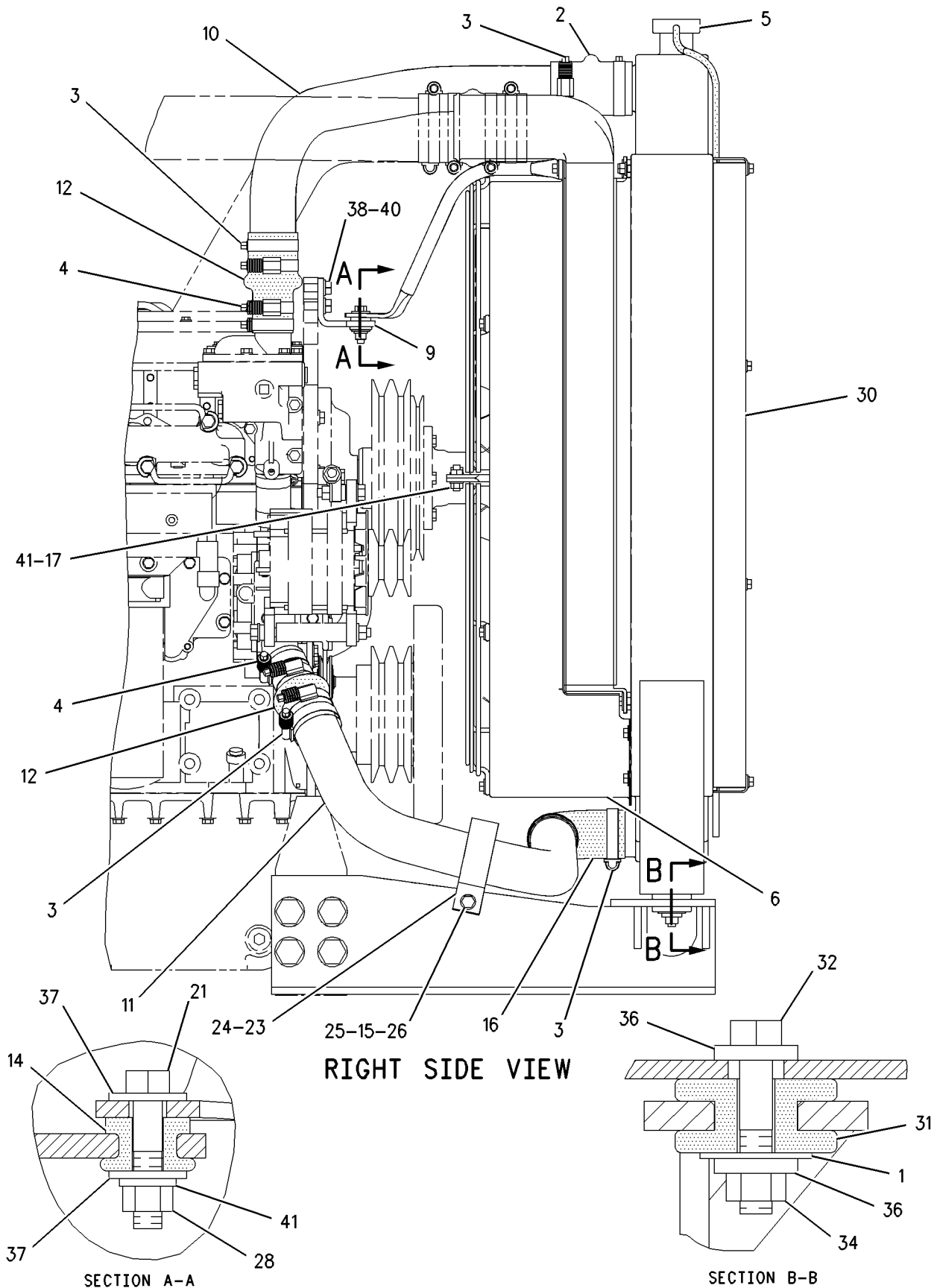

GRAPHIC #1

g00833057

COOLING SYSTEM

208-3038 RADIATOR GP (contd.)

i01593248

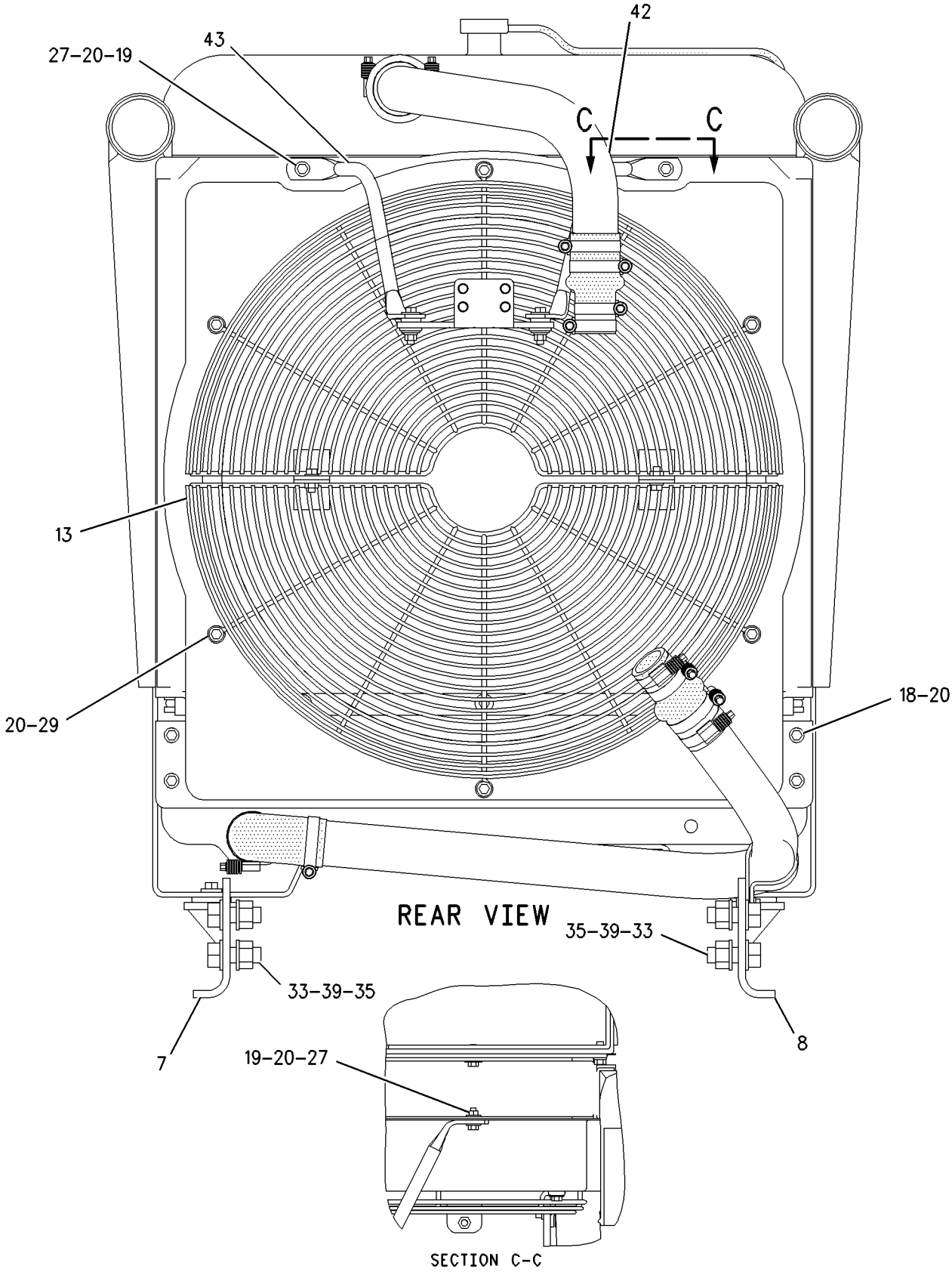

AIR INLET AND EXHAUST SYSTEM

108-8070 AIR CLEANER GP

PART OF 108-8774 AIR CLEANER GP
AN ATTACHMENT

SMCS-1051

i00915647

NOTE	REF NO	GRAPHIC REF	PART NUMBER	QTY	PART NAME						SEE PAGE
					1	2	3	4	5	6 (PRODUCT LEVEL)	
	1	1	8N-4617	2	KIT-AIR CLEANER CLAMP						
	2	1	6I-4464		COVER AS-AIR CLEANER						
		1	4P-5524	1	SEAL-O-RING						
	3	1	6I-2502	1	FILTER ELEMENT AS-SEC AIR						
	4	1	6I-2501	1	FILTER ELEMENT AS-PRIMARY AIR						

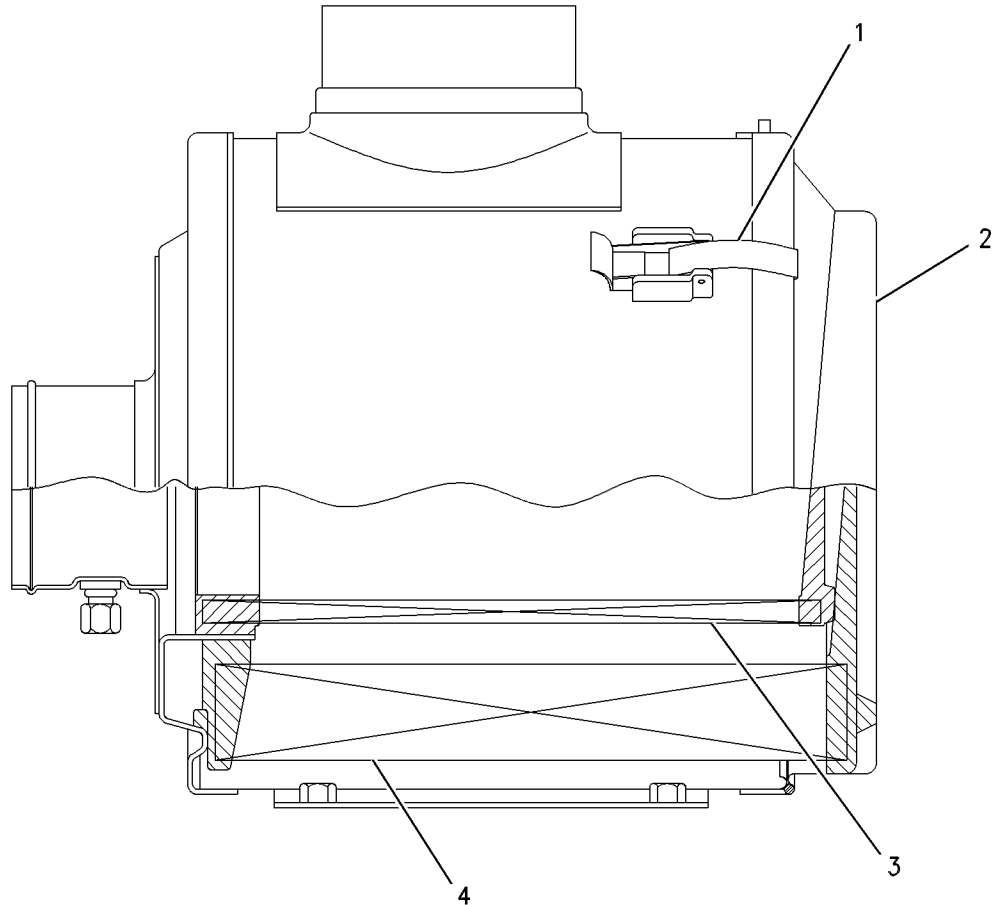

GRAPHIC #1

g00467710

AIR INLET AND EXHAUST SYSTEM

108-8774 AIR CLEANER GP 12 INCH. DRY-TYPE SINGLE STAGE FILTER AN ATTACHMENT

SMCS-1051

i00911852

NOTE	PART NUMBER	QTY	PART NAME						SEE PAGE
			1	2	3	4	5	6 (PRODUCT LEVEL)	
Y	108-8070	1	AIR CLEANER GP						307
	7N-4247	1	BOOT						
	8T-6764	1	PLUG-PIPE (1/8-27 NPTF THD)						
Y-SEPARATE ILLUSTRATION									

AIR INLET AND EXHAUST SYSTEM

163-0820 AIR CLEANER GP

PART OF 209-5356 AIR CLEANER GP

AN ATTACHMENT

SMCS-1051

i01562483

NOTE	REF NO	GRAPHIC REF	PART NUMBER	QTY	PART NAME						SEE PAGE
					1	2	3	4	5	6 (PRODUCT LEVEL)	
	1	1	6I-4467	1	COVER AS-AIR CLEANER						
		1	101-2850	1	FILM-AIR CLEANER (RADIAL SEAL)						
	2	1	6I-2509	1	FILTER ELEMENT AS-PRIMARY AIR						
	3	1	6I-2510	1	FILTER ELEMENT AS-SEC AIR						
	4	1	8S-6824	1	CLAMP AS						

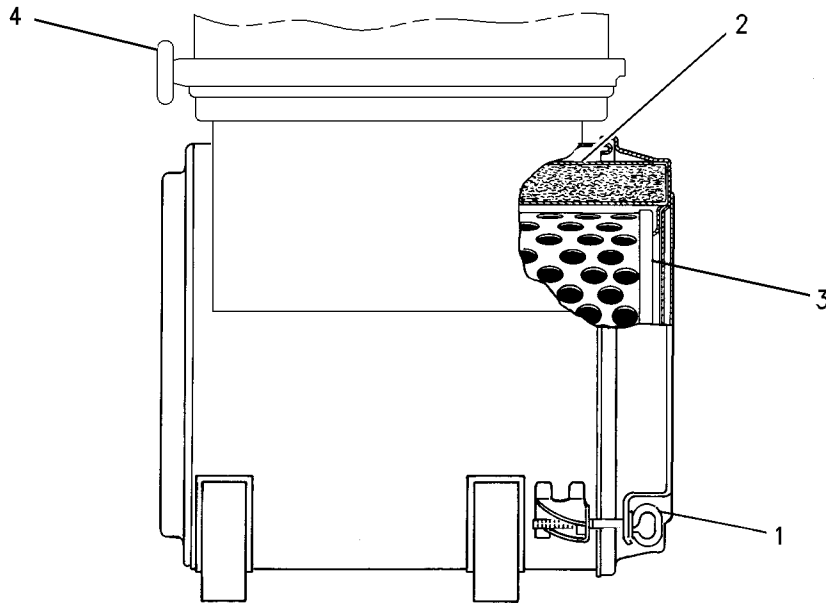

GRAPHIC #1

g00760184

AIR INLET AND EXHAUST SYSTEM

209-5356 AIR CLEANER GP

FOR USE WITH HEAVY DUTY MUFFLER/PRECLEANER, AND #0 FLYWHEEL HOUSING. CANNOT BE
USED WITH JACKET WATER HEATER OR #1 FLYWHEEL HOUSING
AN ATTACHMENT

SMCS-1051

i01563680

NOTE	REF NO	GRAPHIC REF	PART NUMBER	QTY	PART NAME						SEE PAGE
					1	2	3	4	5	6 (PRODUCT LEVEL)	
	1	1	126-2442	1	BRACKET						
	2	1	0S-1590	2	BOLT (3/8-16X2 IN)						
	3	1	9L-9132	4	WASHER (10.2X25.5X2.5MM THK)						
Y	4	1	163-0820	1	AIR CLEANER GP						309
	5	1	7B-3235	4	BOLT (1/2-13X1.375 IN)						
	6	1	1F-7958	4	NUT-FULL (1/2-13 THD)						
	7	1	7D-1649	8	WASHER-HARD (13.5X32X5MM THK)						
	8	1	1A-2029	2	BOLT (3/8-16X1.125 IN)						
	9	1	124-3689	1	BRACKET AS						
		1	1F-0750	2	NUT-WELD (3/8-16 THD)						
	10	1	0S-1566	3	BOLT (5/8-11X1.5 IN)						
	11	1	5P-8247	3	WASHER-HARD (17X32X3.5MM THK)						
E	12	1	6V-6811		HOSE (17CM)						
	13	1	5P-3860	2	CLAMP-HOSE						
	14	1	8N-2694	1	INDICATOR-AIR FILTER SERVICE						
	15	1	3B-6552	1	ELBOW						
	16	1	5L-3233	1	FITTING						
	17	1	091-0081	2	SPACER (10.5X20X10.0MM THK)						

E- ORDER BY THE CENTIMETER
Y- SEPARATE ILLUSTRATION

AIR INLET AND EXHAUST SYSTEM

209-5356 AIR CLEANER GP (contd.)

i01563680

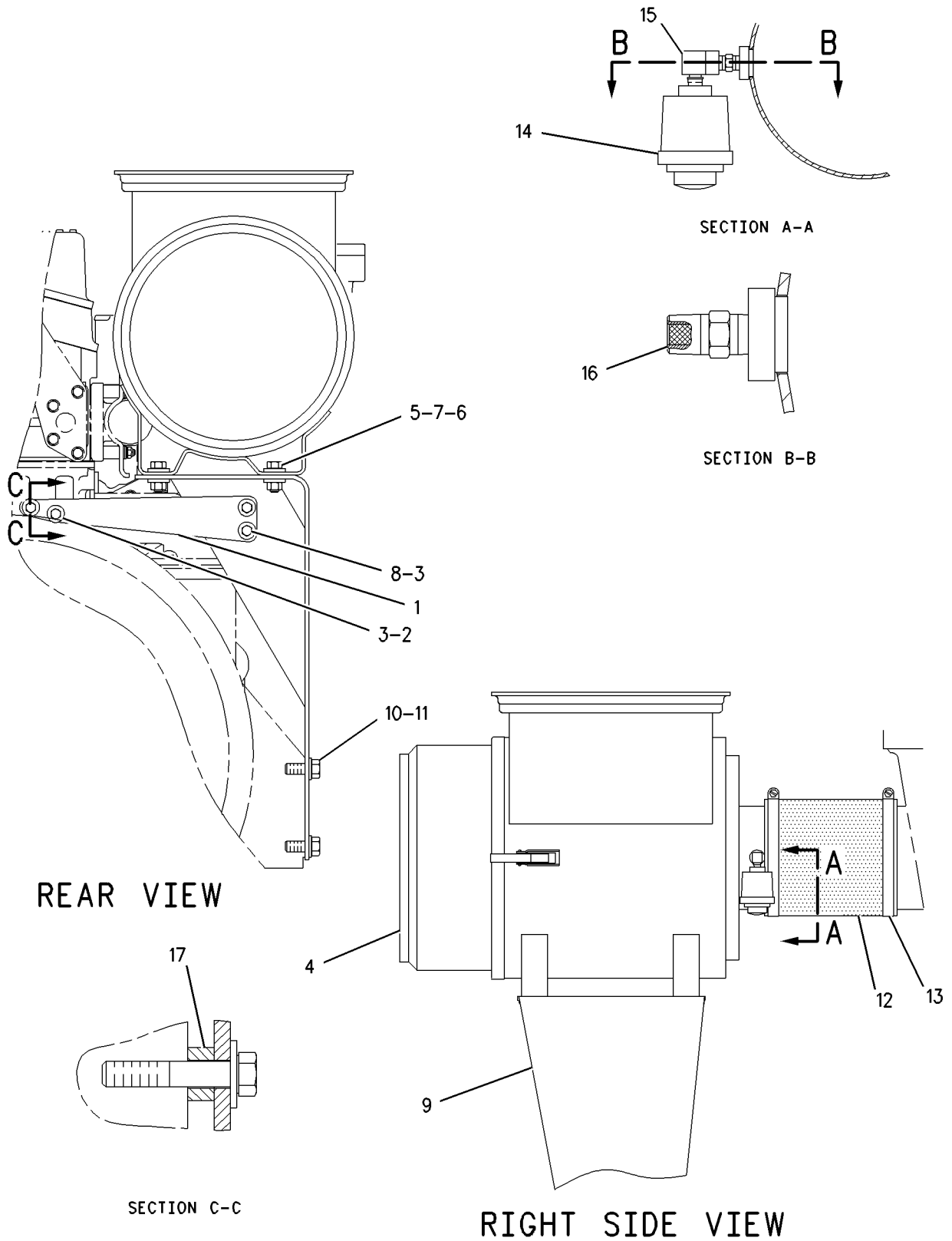

REAR VIEW

SECTION C-C

SECTION A-A

SECTION B-B

RIGHT SIDE VIEW

GRAPHIC #1

g00812240

AIR INLET AND EXHAUST SYSTEM

7S-1784 CAP AS-RAIN

FOR USE WITH 109-6310-PAGE 331, 109-6309-PAGE 332, APPLICATIONS REQUIRING 114.3
OD EXHAUST SYSTEM
AN ATTACHMENT

SMCS-1072

i00911887

NOTE	REF NO	GRAPHIC REF	PART NUMBER	QTY	PART NAME						SEE PAGE
					1	2	3	4	5	6 (PRODUCT LEVEL)	
					INDIVIDUAL PART ARE NOT						
					SERVICED SEPARATELY						

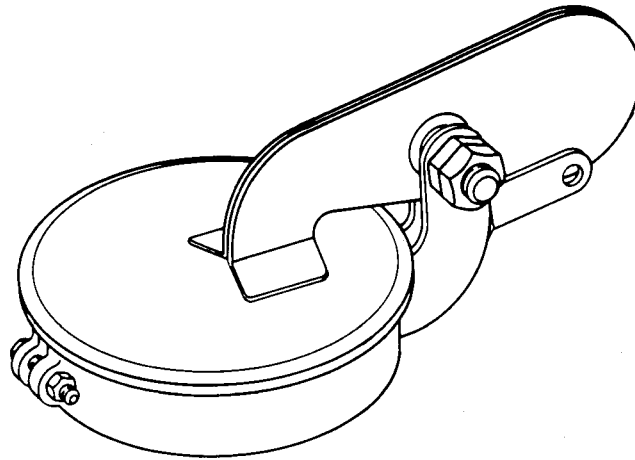

GRAPHIC #1

g00143528

AIR INLET AND EXHAUST SYSTEM

1W-2431 CLAMP - BAND STAINLESS STL, 119.1MM GAGE DIAMETER AN ATTACHMENT

SMCS-1071

i01148265

NOTE	REF NO	GRAPHIC REF	PART NUMBER	QTY	PART NAME						SEE PAGE
					1	2	3	4	5	6 (PRODUCT LEVEL)	
	1	1	8T-0193	1	NUT-FULL (5/16-24 THD)						

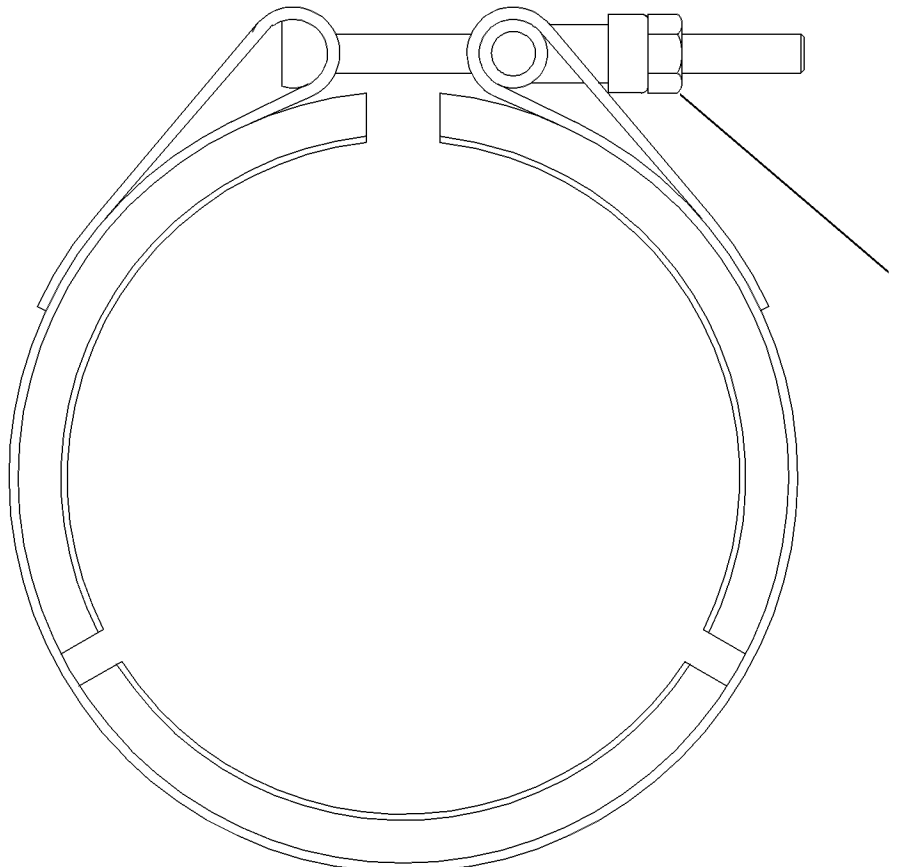

GRAPHIC #1

g00605009

AIR INLET AND EXHAUST SYSTEM

153-1794 COVER GP-AIR INLET

PROVIDES AIR INLET COVER ONLY

ALSO AN ATTACHMENT

SMCS-1087

i01593516

NOTE	REF NO	GRAPHIC REF	PART NUMBER	QTY	PART NAME						SEE PAGE
					1	2	3	4	5	6 (PRODUCT LEVEL)	
	1	1	203-3769	1	COVER-AIR INLET						
	2	1	144-3472	1	GASKET						
	3	1	9S-8005	2	PLUG-O-RING						
	4	1	3K-0360	2	SEAL-O-RING						

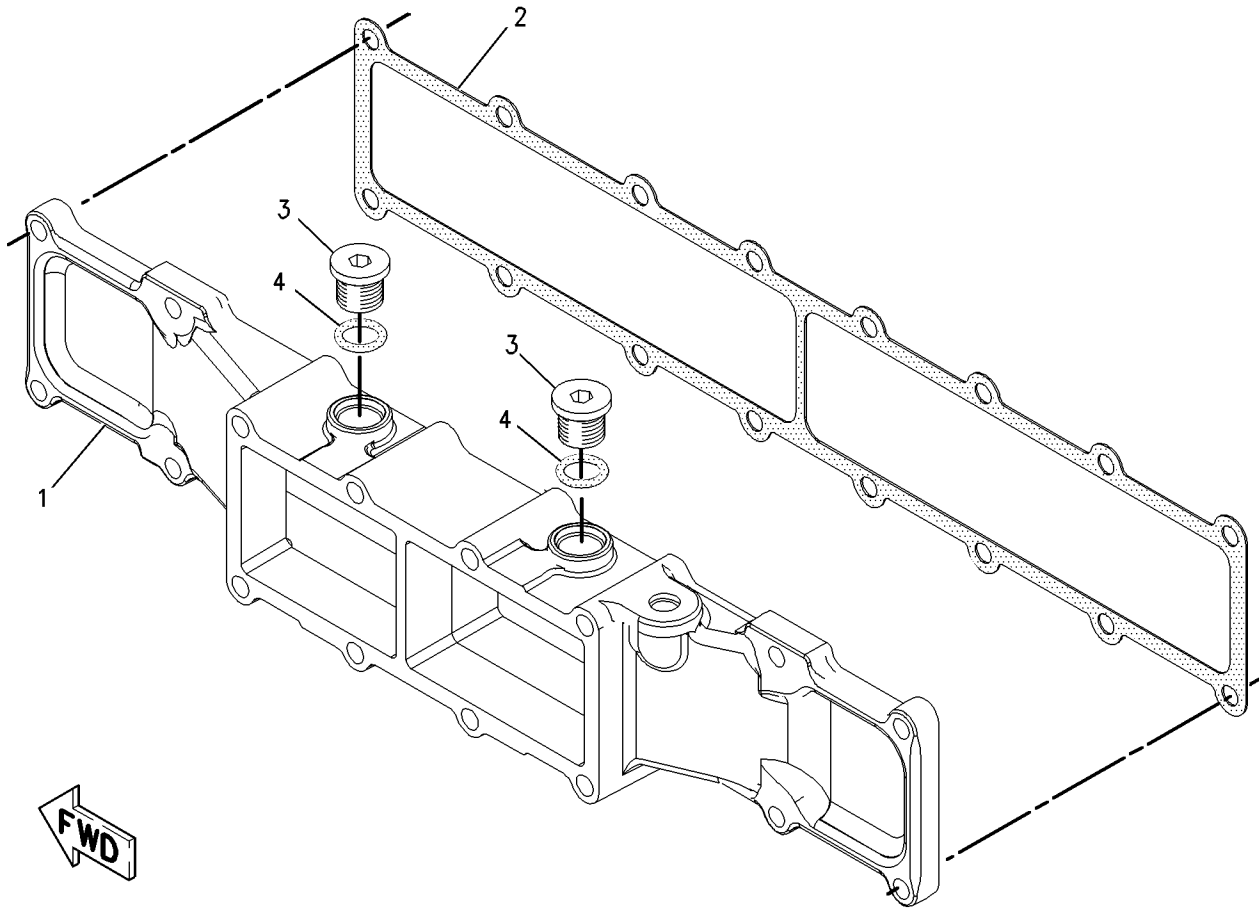

GRAPHIC #1

g00826727

AIR INLET AND EXHAUST SYSTEM

137-5182 ELBOW GP-AIR INLET FOR USE WHEN OIL GUIDE IS NOT ATTACHED TO INTAKE AN ATTACHMENT

SMCS-1087

i00827838

NOTE	REF NO	GRAPHIC REF	PART NUMBER	QTY	PART NAME						SEE PAGE
					1	2	3	4	5	6 (PRODUCT LEVEL)	
	1	1	137-6726	2	STUD-BOLT						
	2	1	137-9863	1	ELBOW-AIR INLET						
	3	1	9M-1974	7	WASHER-HARD (2MM THK)						
	4	1	7S-6369	1	WASHER (4.8MM THK)						
M	5	1	6V-3821	6	BOLT (M8X1.25X110MM)						
B	6	1	1U-8846		GASKET-LIQUID						
	7	1	4P-8134	1	CLIP (10.5MM ID)						

B-USE AS REQUIRED
M-METRIC PART

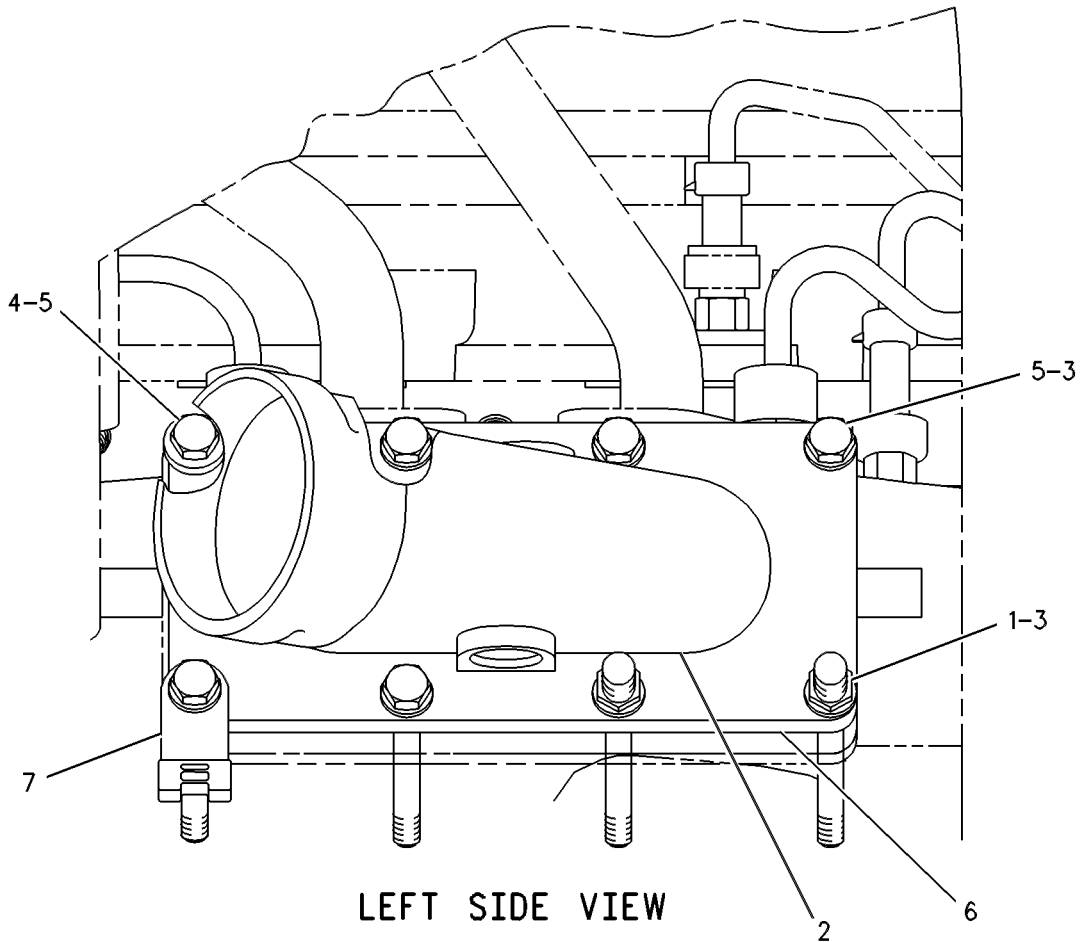

GRAPHIC #1

g00288730

AIR INLET AND EXHAUST SYSTEM

151-0854 ELBOW GP-AIR INLET

FOR USE WITH NARROW ENGINES AND 76MM DIAMETER BEADED HOSE CONNECTION
ALSO AN ATTACHMENT

SMCS-1087

i01540010

NOTE	REF NO	GRAPHIC REF	PART NUMBER	QTY	PART NAME						SEE PAGE
					1	2	3	4	5	6 (PRODUCT LEVEL)	
B	1	1	1U-8846		SEALANT-GASKET						
M	2	1	6V-3821	7	BOLT (M8X1.25X110MM)						
	3	1	7S-6369	2	WASHER (.344X.75X.188 IN THK)						
	4	1	9M-1974	6	WASHER-HARD (8.8X16X2MM THK)						
	5	1	143-7347	1	ELBOW-AIR INLET						
M	6	1	137-6726	1	STUD-BOLT (M8X1.25X132.75MM OAL)						

B-USE AS REQUIRED
M-METRIC PART

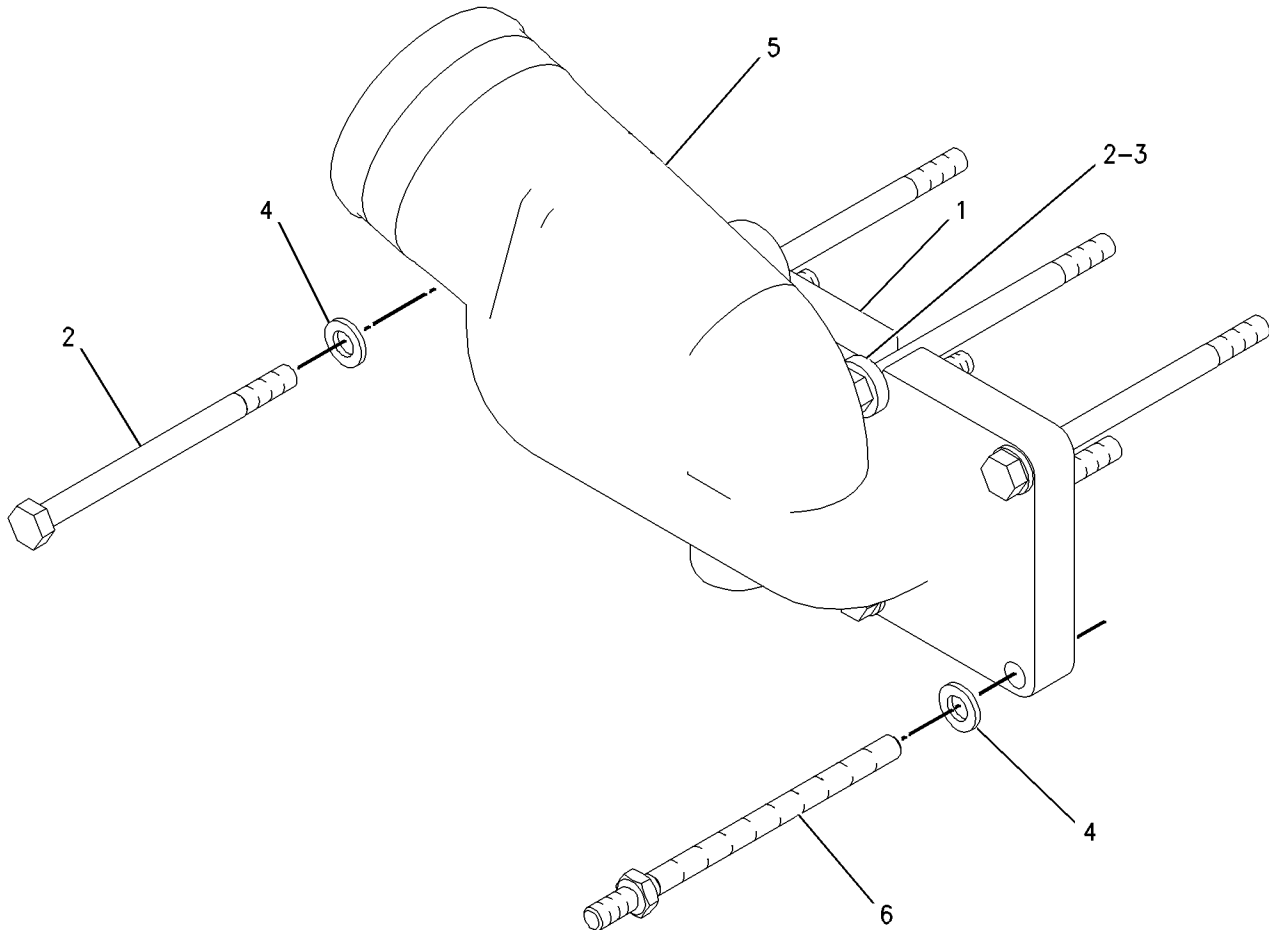

GRAPHIC #1

g00800003

AIR INLET AND EXHAUST SYSTEM

151-0863 ELBOW GP-AIR INLET PROVIDES ELBOW POINTING TOWARD REAR OF ENGINE AN ATTACHMENT

SMCS-1087

i01469536

NOTE	REF NO	GRAPHIC REF	PART NUMBER	QTY	PART NAME						SEE PAGE
					1	2	3	4	5	6 (PRODUCT LEVEL)	
M	1	1	137-6726	2	STUD-BOLT (M8X1.25X132.75MM OAL)						
	2	1	137-9863	1	ELBOW-AIR INLET						
	3	1	9M-1974	6	WASHER-HARD (8.8X16X2MM THK)						
B	4	1	1U-8846		SEALANT-GASKET						
M	5	1	6V-3821	6	BOLT (M8X1.25X110MM)						
	6	1	7S-6369	1	WASHER (.344X.75X.188 IN THK)						

B-USE AS REQUIRED
M-METRIC PART

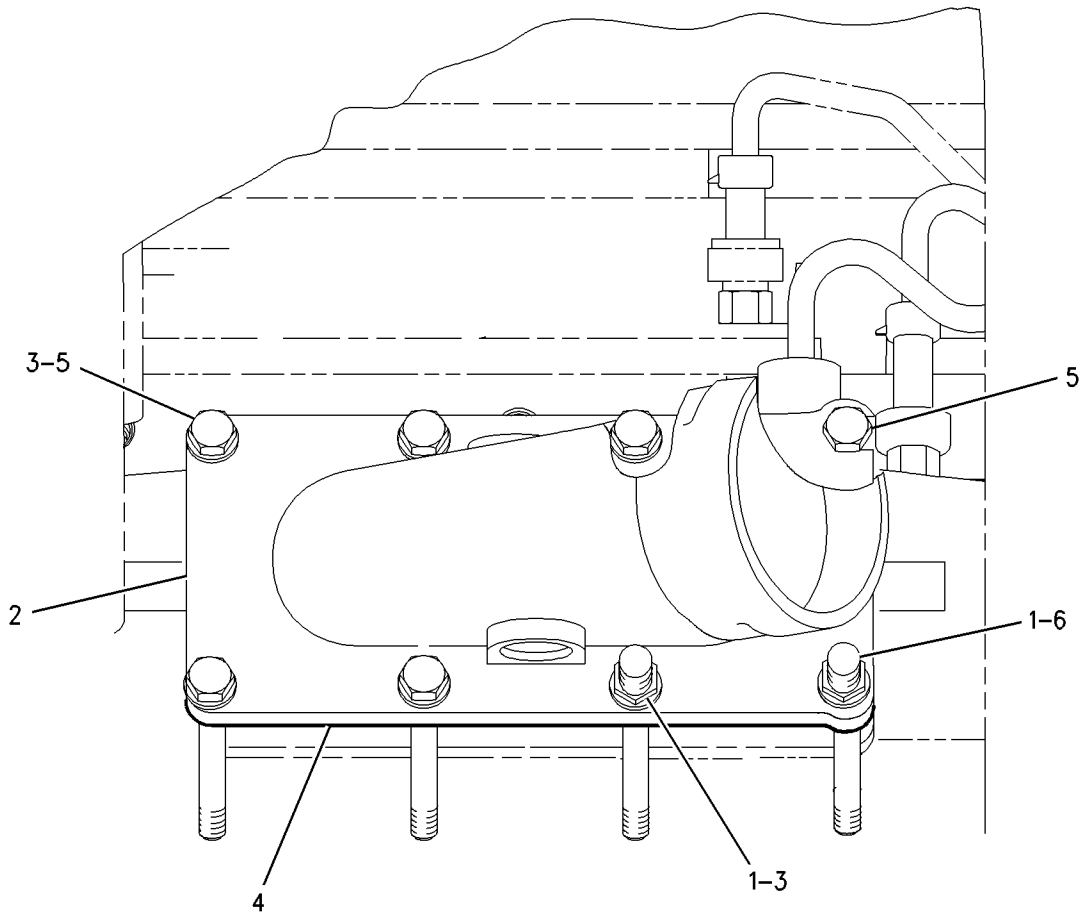

LEFT SIDE VIEW

GRAPHIC #1

g00738722

AIR INLET AND EXHAUST SYSTEM

155-4910 ELBOW GP-AIR INLET

PROVIDES ELBOW POINTING DOWN & ANGLED 15 DEG TOWARDS ENGINE
AN ATTACHMENT

SMCS-1087

i00838869

NOTE	REF NO	GRAPHIC REF	PART NUMBER	QTY	PART NAME						SEE PAGE
					1	2	3	4	5	6 (PRODUCT LEVEL)	
B	1	1	1U-8846		GASKET-LIQUID						
M	2	1	6V-3821	6	BOLT (M8X1.25X110MM)						
	3	1	7S-6369	1	WASHER (4.8MM THK)						
	4	1	9M-1974	7	WASHER-HARD (2MM THK)						
	5	1	137-6726	2	STUD-BOLT						
	6	1	155-4909	1	ELBOW-AIR INLET						

B-USE AS REQUIRED
M-METRIC PART

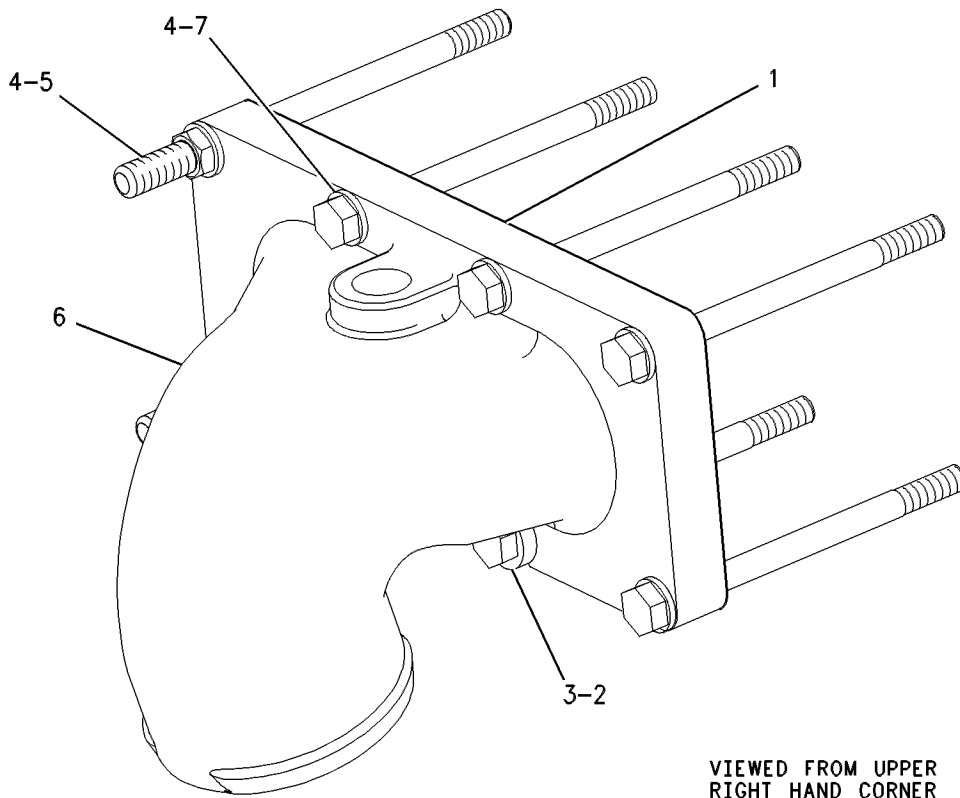

GRAPHIC #1

g00404761

AIR INLET AND EXHAUST SYSTEM

159-7343 ELBOW GP-AIR INLET

PROVIDES ELBOW POINTING FORWARD
AN ATTACHMENT

SMCS-1087

i00842729

NOTE	REF NO	GRAPHIC REF	PART NUMBER	QTY	PART NAME						SEE PAGE
					1	2	3	4	5	6 (PRODUCT LEVEL)	
	1	1	137-6726	2	STUD-BOLT						
	3	1	9M-1974	7	WASHER-HARD (2MM THK)						
M	4	1	6V-3821	6	BOLT (M8X1.25X110MM)						
B	5	1	1U-8846		GASKET-LIQUID						
	6	1	4P-8134	1	CLIP						
	7	1	137-9863	1	ELBOW-AIR INLET						
	9	1	7S-6369	1	WASHER (4.8MM THK)						

B-USE AS REQUIRED
M-METRIC PART

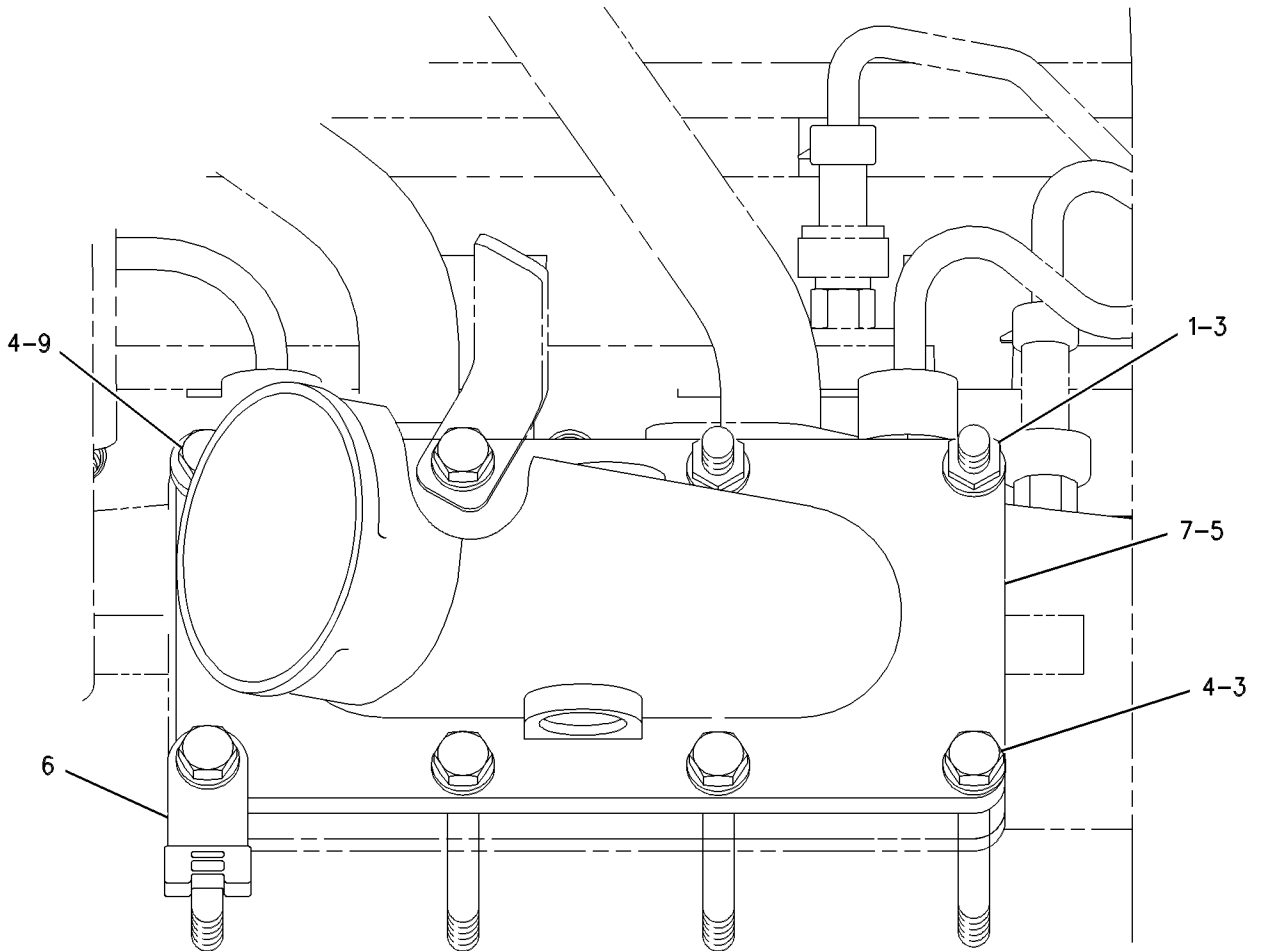

LEFT SIDE VIEW

GRAPHIC #1

g00421240

AIR INLET AND EXHAUST SYSTEM

162-1555 ELBOW GP-AIR INLET

PROVIDES ELBOW POINTING UPWARD & ANGLED 30 DEG TOWARDS ENGINE
AN ATTACHMENT

SMCS-1087

i01469592

NOTE	REF NO	GRAPHIC REF	PART NUMBER	QTY	PART NAME						SEE PAGE
					1	2	3	4	5	6 (PRODUCT LEVEL)	
B	1	1	1U-8846	1	SEALANT-GASKET						
	3	1	7S-6369	1	WASHER (.344X.75X.188 IN THK)						
M	5	1	137-6726	2	STUD-BOLT (M8X1.25X132.75MM OAL)						
	6	1	155-4909	1	ELBOW-AIR INLET						
M	7	1	6V-3821	6	BOLT (M8X1.25X110MM)						
	8	1	9M-1974	7	WASHER-HARD (8.8X16X2MM THK)						

B-USE AS REQUIRED
M-METRIC PART

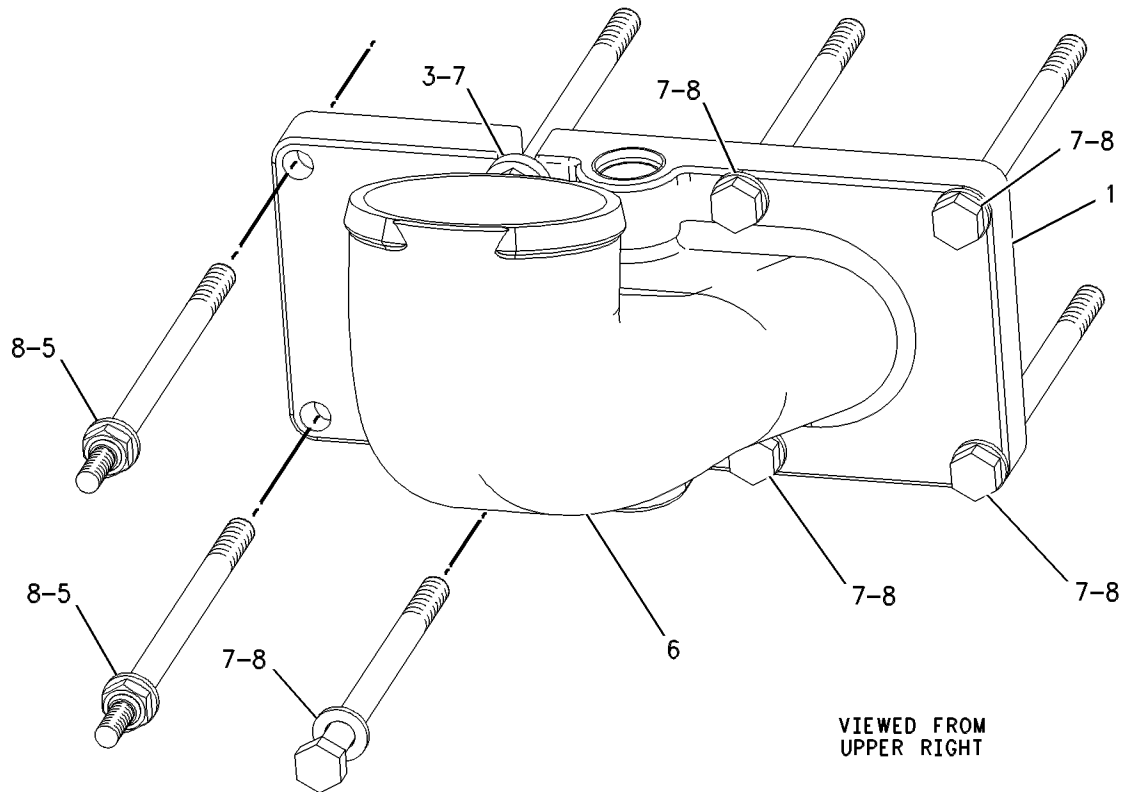

GRAPHIC #1

g00535800

AIR INLET AND EXHAUST SYSTEM

201-9766 ELBOW GP-AIR INLET AN ATTACHMENT

SMCS-1087

i01503360

NOTE	REF NO	GRAPHIC REF	PART NUMBER	QTY	PART NAME						SEE PAGE
					1	2	3	4	5	6 (PRODUCT LEVEL)	
	1	1	1U-8846	1	SEALANT-GASKET						
	3	1	7S-6369	2	WASHER (.344X.75X.188 IN THK)						
	4	1	201-9765	1	ELBOW-AIR INLET						
M	5	1	6V-3821	8	BOLT (M8X1.25X110MM)						
	6	1	9M-1974	6	WASHER-HARD (8.8X16X2MM THK)						

M-METRIC PART

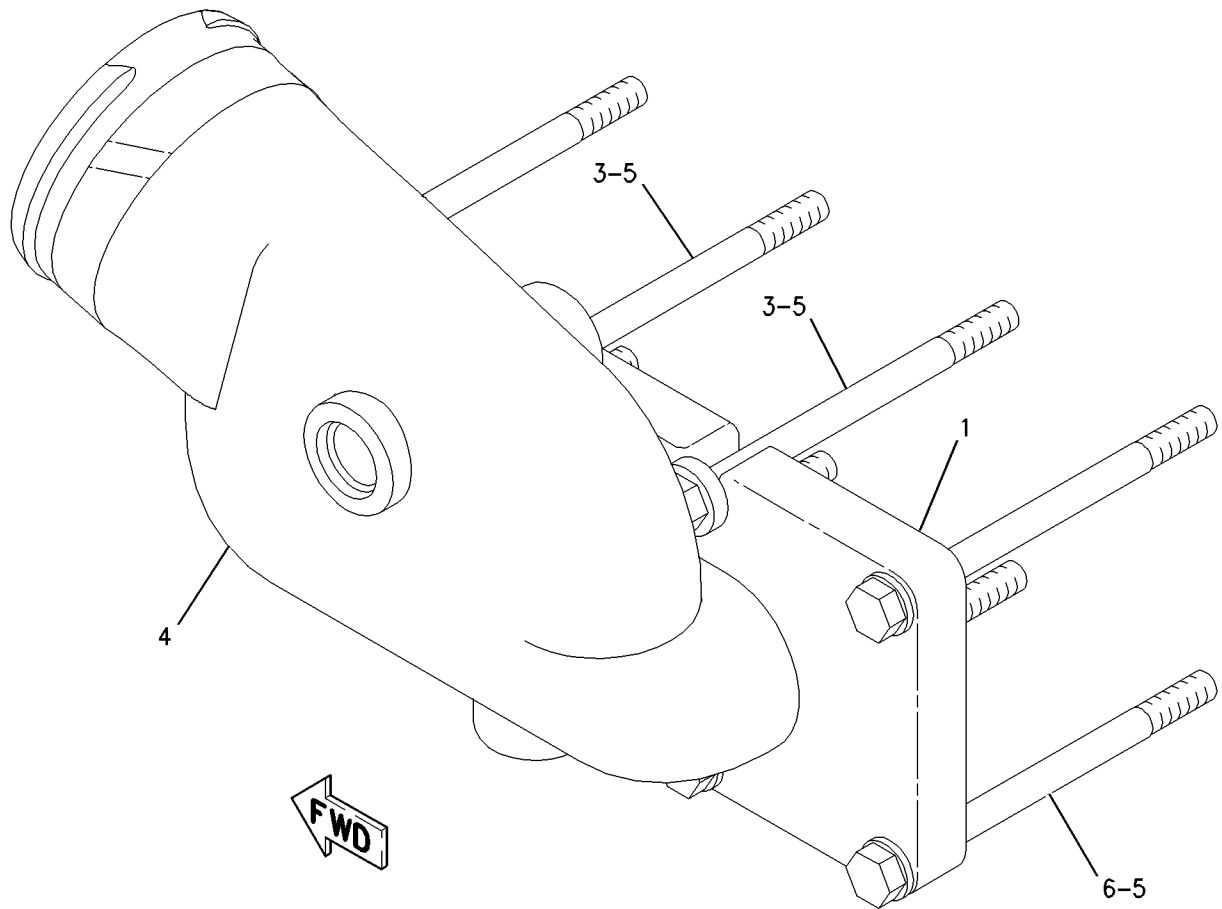

GRAPHIC #1

g00782431

AIR INLET AND EXHAUST SYSTEM

126-7856 ELBOW GP-EXHAUST

45 DEG, 4 IN WELDABLE PIPE

AN ATTACHMENT

SMCS-1061

i00813313

NOTE	REF NO	GRAPHIC REF	PART NUMBER	QTY	PART NAME						SEE PAGE
					1	2	3	4	5	6 (PRODUCT LEVEL)	
	1	1	1W-2431	1	CLAMP						
	2	1	9N-6326	1	ELBOW-EXHAUST						

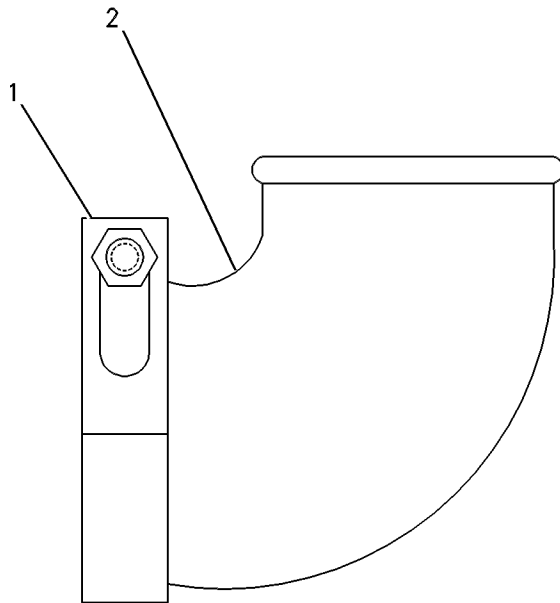

GRAPHIC #1

g00256346

AIR INLET AND EXHAUST SYSTEM

126-7857 ELBOW GP-EXHAUST

90 DEGREE 4 IN. WELDABLE PIPE

FOR USE WITH 90 DEGREE EXH ELBOW FROM TURBO WITH 101.6 DIA MARMAN TURBINE OUTLET
AN ATTACHMENT

SMCS-1061

i00638668

NOTE	REF NO	GRAPHIC REF	PART NUMBER	QTY	PART NAME						SEE PAGE
					1	2	3	4	5	6 (PRODUCT LEVEL)	
	1	1	1W-2431	1	CLAMP						
	2	1	9N-6327	1	ELBOW-EXHAUST						

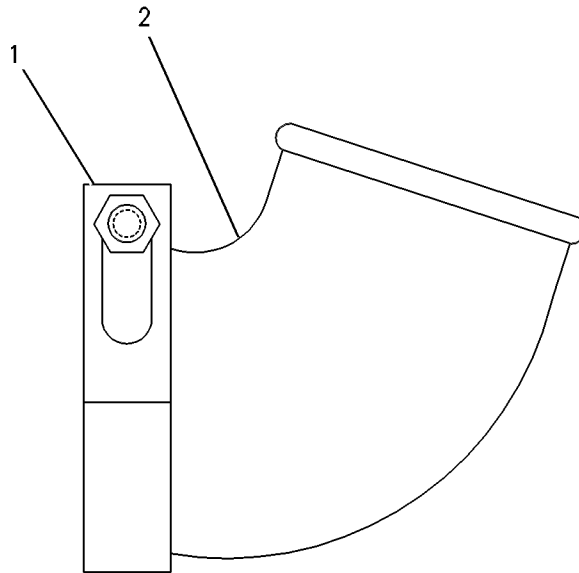

GRAPHIC #1

g00256345

AIR INLET AND EXHAUST SYSTEM

126-7855 EXTENSION GP-EXHAUST

4 INCH WELDABLE PIPE

FOR USE WITH APPLICATIONS REQUIRING A STRAIGHT EXHAUST EXTENSION FROM TURBO
W/101.6 DIA TURBINE OUTLET
AN ATTACHMENT

SMCS-1061

i00638659

NOTE	REF NO	GRAPHIC REF	PART NUMBER	QTY	PART NAME						SEE PAGE
					1	2	3	4	5	6 (PRODUCT LEVEL)	
	1	1	9N-6325		ADAPTER-EXHAUST						
	2	1	1W-2431		CLAMP						

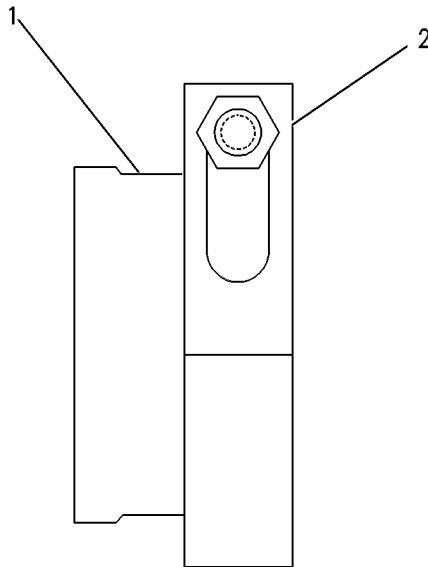

GRAPHIC #1

g00256347

AIR INLET AND EXHAUST SYSTEM

164-6118 FASTENER GP- INLET MANIFOLD

FOR USE WITH 153-1794-PAGE 314

ALSO AN ATTACHMENT

SMCS-1058

i00946270

NOTE	REF NO	GRAPHIC REF	PART NUMBER	QTY	PART NAME						SEE PAGE
					1	2	3	4	5	6 (PRODUCT LEVEL)	
M	1	1	6V-2317	3	BOLT (M8X1.25X30MM)						
	2	1	9M-1974	3	WASHER-HARD (2MM THK)						

M-METRIC PART

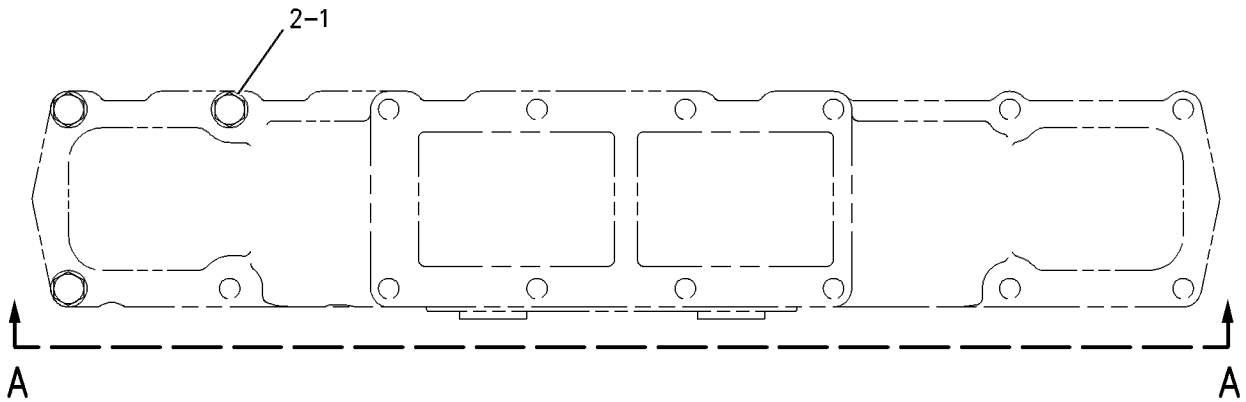

TOP VIEW

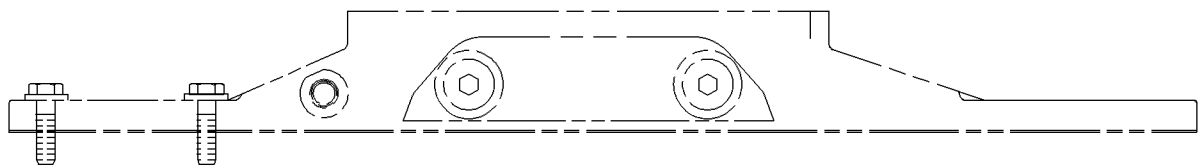

VIEW A-A

GRAPHIC #1

g00482551

AIR INLET AND EXHAUST SYSTEM

7E-5170 INDICATOR GP-AIR FILTER CHANGE

FOR USE WITH 1.1 L ENGINE, AIR CLEANER GPS
AN ATTACHMENT

SMCS-7452

i00639022

NOTE	REF NO	GRAPHIC REF	PART NUMBER	QTY	PART NAME						SEE PAGE
					1	2	3	4	5	6 (PRODUCT LEVEL)	
	1	1	1W-0613	1	INDICATOR-AIR FILTER SERVICE						
	2	1	5L-3233	1	FITTING						

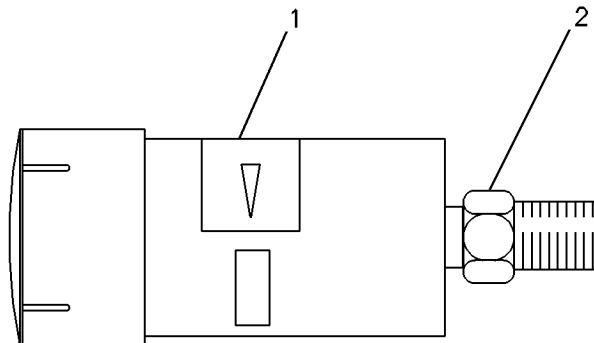

GRAPHIC #1

g00220173

AIR INLET AND EXHAUST SYSTEM

208-3040 LINES GP-AIR

FOR USE WITH 137-5182-PAGE 315

AN ATTACHMENT

SMCS-1071

i01593332

NOTE	REF NO	GRAPHIC REF	PART NUMBER	QTY	PART NAME						SEE PAGE
					1	2	3	4	5	6 (PRODUCT LEVEL)	
	1	1	7C-7534	2	HOSE - HUMP						
	2	1	8T-4985	15	CLAMP - HOSE						
	3	1	211-9060	1	HOSE						
	4	1	211-9849	1	TUBE						
	5	1	211-9850	1	TUBE						

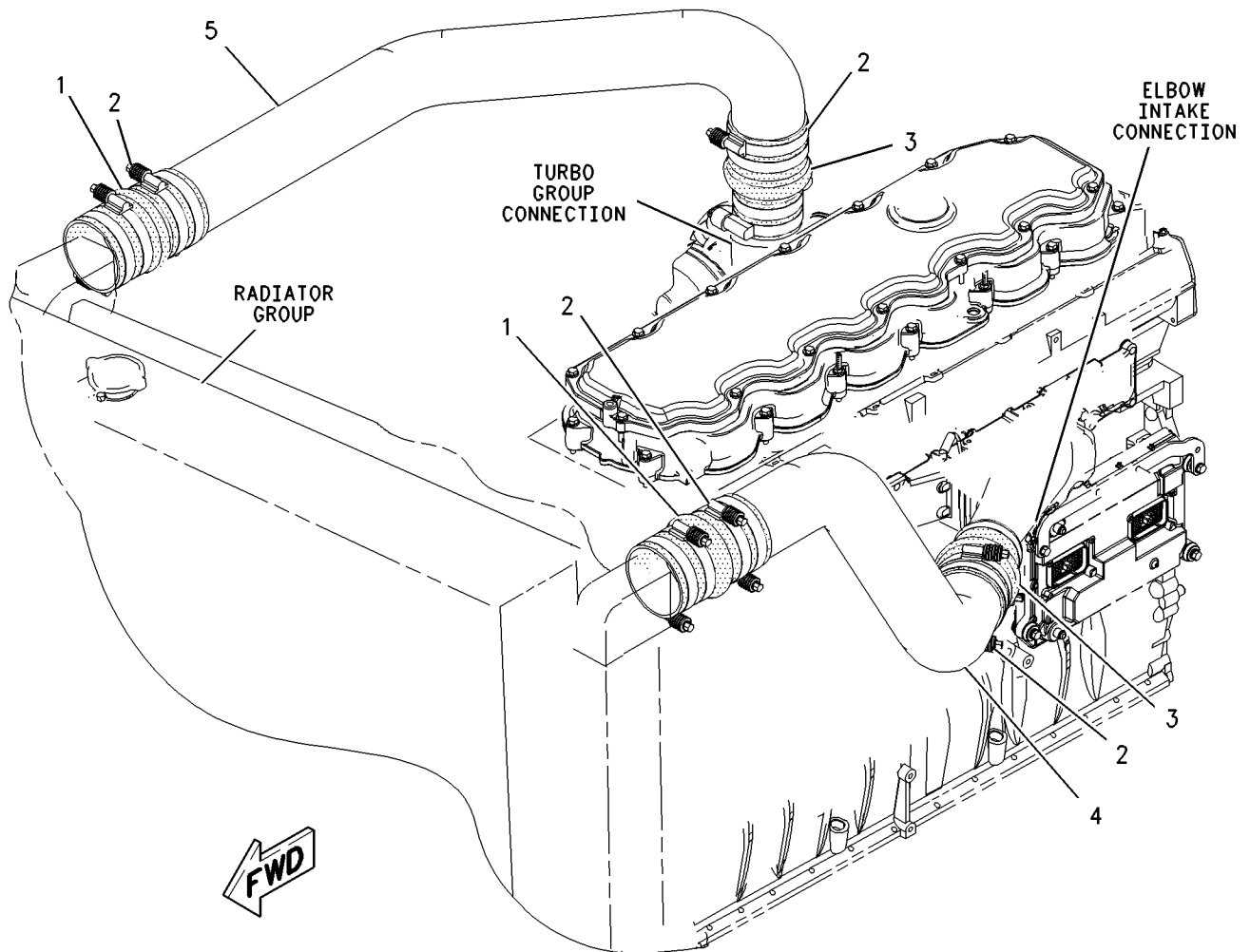

GRAPHIC #1

g00828365

AIR INLET AND EXHAUST SYSTEM

208-3042 LINES GP-AIR

REAR TURBO EXHAUST AN ATTACHMENT

SMCS-1071

i01593298

NOTE	REF NO	GRAPHIC REF	PART NUMBER	QTY	PART NAME						SEE PAGE
					1	2	3	4	5	6 (PRODUCT LEVEL)	
	1	1	7C-7534	2	HOSE - HUMP						
	2	1	8T-4985	15	CLAMP - HOSE						
	3	1	211-9060	2	HOSE						
	4	1	211-9849	1	TUBE						
	5	1	211-9851	1	TUBE						

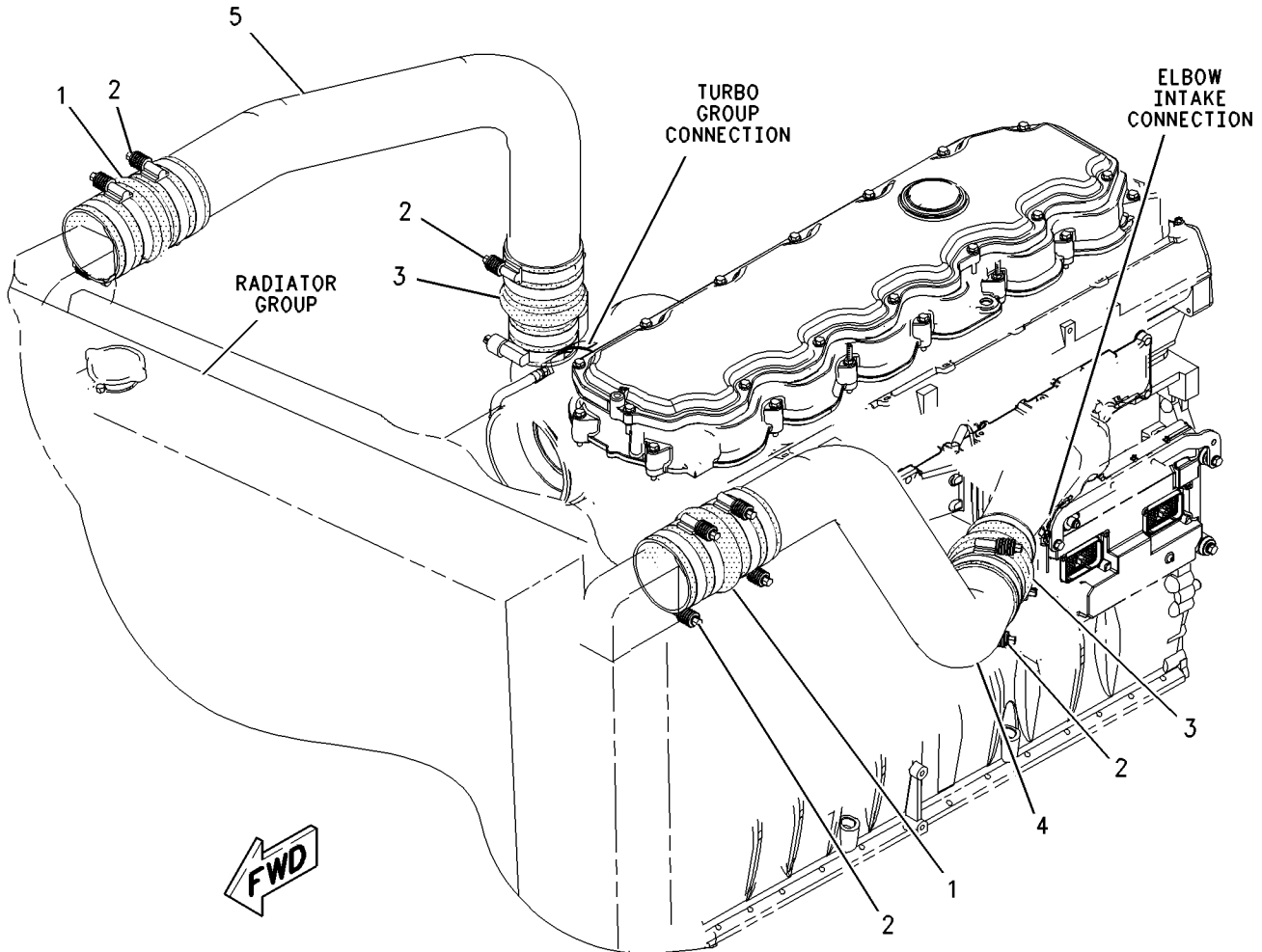

GRAPHIC #1

g00828720

AIR INLET AND EXHAUST SYSTEM

127-3466 MANIFOLD GP-EXHAUST

DRY

FOR USE WITH ENGINE RATED ABOVE 210 HP, REAR TURBO EXHAUST
ALSO AN ATTACHMENT

SMCS-1059

i01163038

NOTE	REF NO	GRAPHIC REF	PART NUMBER	QTY	PART NAME						SEE PAGE
					1	2	3	4	5	6 (PRODUCT LEVEL)	
	1	1	154-8030	3	GASKET						
	2	1	127-3467	2	MANIFOLD-EXHAUST						
	3	1	156-0223	1	MANIFOLD (EXHAUST)						
M	4	1	8T-7044	4	STUD (M10)						
M	5	1	154-1582	12	BOLT-HEX HEAD (M10X1.5X75MM)						
	6	1	156-0235	4	LOCK						
	7	1	127-9810	1	LOCK						
	8	1	127-9811	1	LOCK						

M-METRIC PART

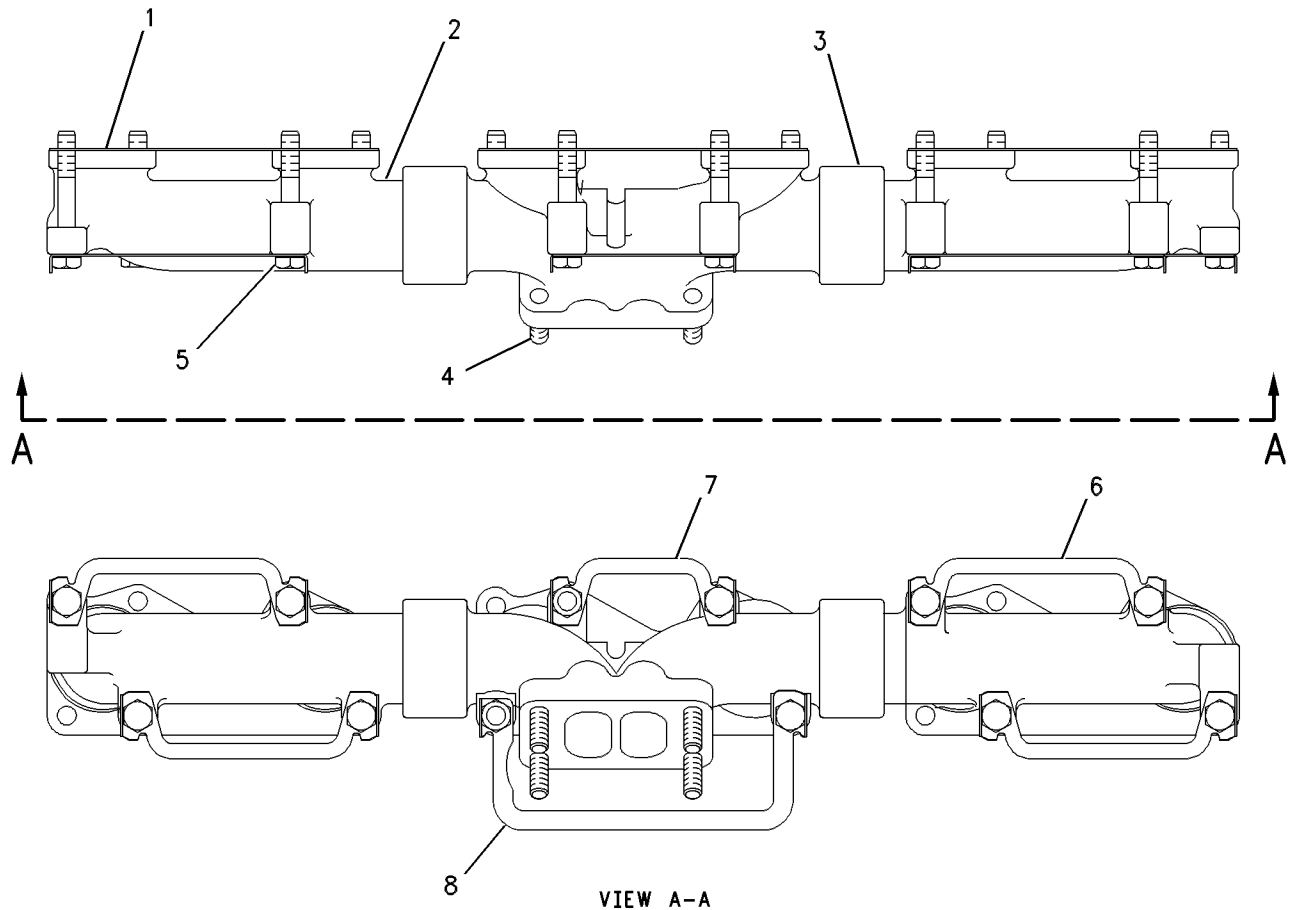

GRAPHIC #1

g00423798

AIR INLET AND EXHAUST SYSTEM

183-6845 MANIFOLD GP-EXHAUST

DRY

FOR USE WITH FRONT TURBO EXHAUST OR REAR EXHAUST, HIGH MOUNT
AN ATTACHMENT

SMCS-1059

i01600086

NOTE	REF NO	GRAPHIC REF	PART NUMBER	QTY	PART NAME						SEE PAGE
					1	2	3	4	5	6 (PRODUCT LEVEL)	
M	1	1	8T-7044	4	STUD-TAPERLOCK						
	2	1	172-6284	3	GASKET						
M	3	1	172-6298	10	BOLT-FLANGE HEAD (M10)						
	4	1	183-6854	1	MANIFOLD-EXHAUST						
	5	1	183-6856	2	MANIFOLD-EXHAUST						
	6	1	189-8772	10	SPACER						
	7	1	203-3768	2	SPACER						
	8	1	210-7722	2	BOLT						

M-METRIC PART

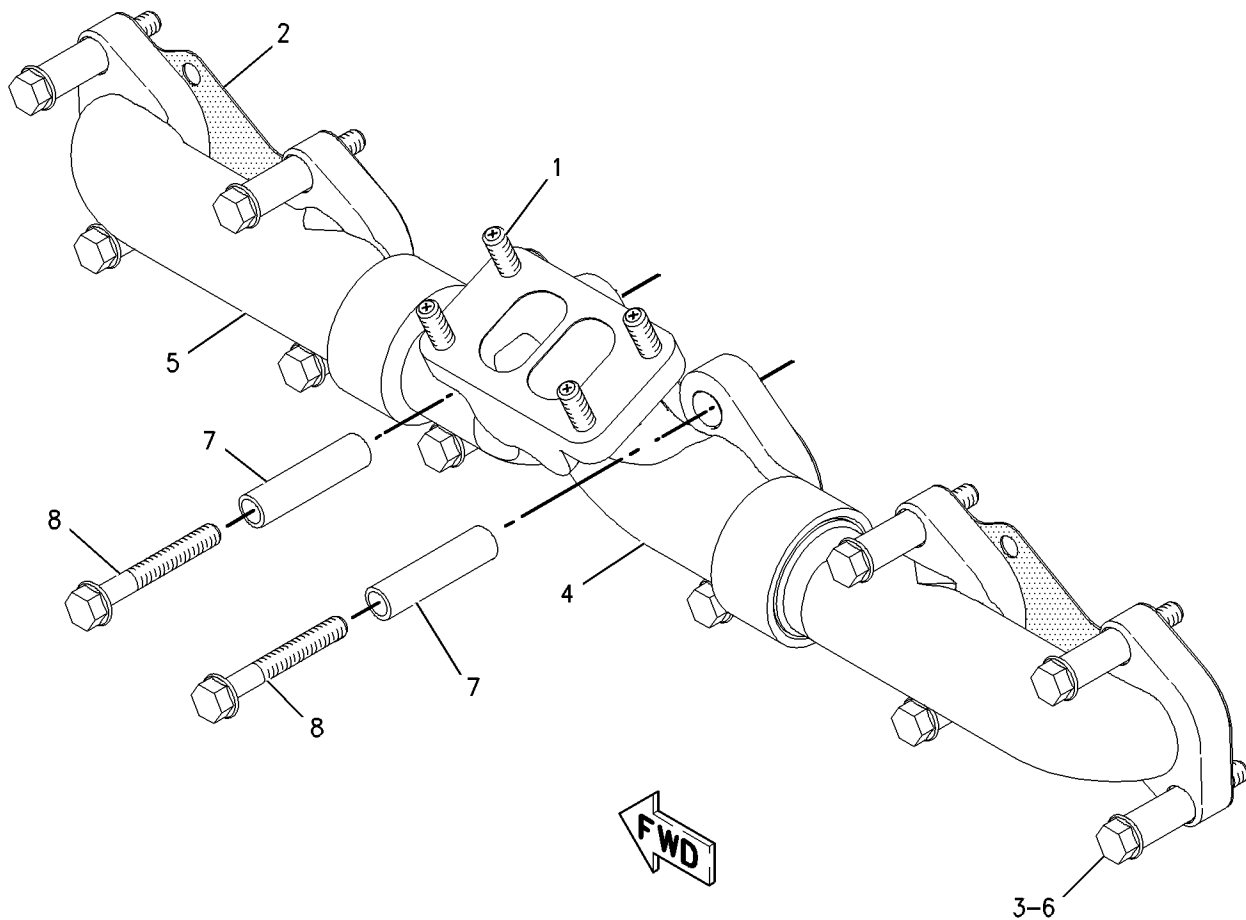

GRAPHIC #1

g00829483

AIR INLET AND EXHAUST SYSTEM

109-6310 MUFFLER GP AN ATTACHMENT

SMCS-1062

i00638104

NOTE	REF NO	GRAPHIC REF	PART NUMBER	QTY	PART NAME						SEE PAGE
					1	2	3	4	5	6 (PRODUCT LEVEL)	
	1	1	7S-8443	1	MUFFLER						
	2	1	7H-4266	1	CLAMP						
	3	1	0S-1591	1	BOLT (3/8-16X1.5IN)						
		1	1B-5355	1	NUT-FULL (3/8-16THD)						

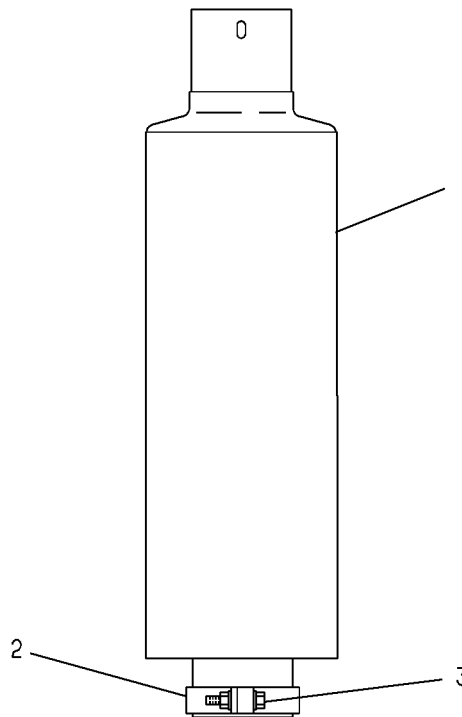

GRAPHIC #1

g00194691

AIR INLET AND EXHAUST SYSTEM

109-6309 PIPE GP-EXHAUST 101.6 MM (4 IN.) DIAMETER STRAIGHT EXHAUST PIPE AN ATTACHMENT

SMCS-1061

i00638101

NOTE	REF NO	GRAPHIC REF	PART NUMBER	QTY	PART NAME						SEE PAGE
					1	2	3	4	5	6 (PRODUCT LEVEL)	
	1	1	6P-7912	1	PIPE-EXHAUST EXTENSION						
	2	1	6F-8815	1	CLAMP						
	3	1	1B-5355	1	NUT-FULL (3/8-16THD)						
	4	1	0S-1591	1	BOLT (3/8-16X1.5IN)						

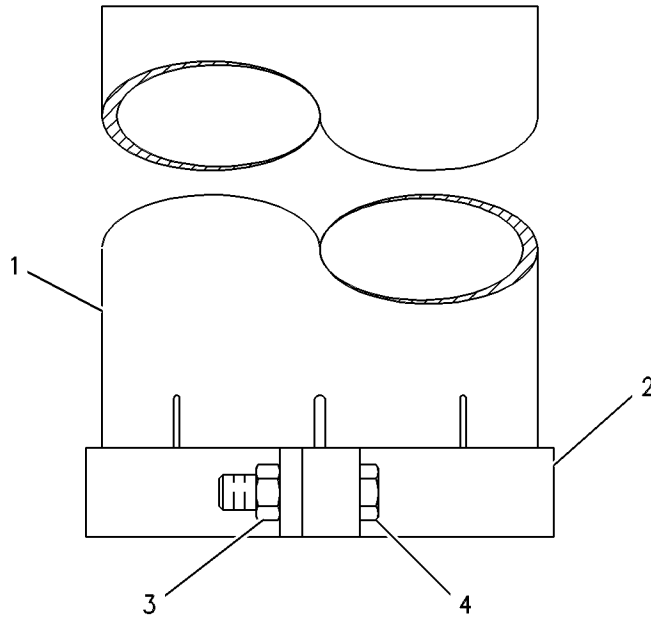

GRAPHIC #1

g00250853

AIR INLET AND EXHAUST SYSTEM

151-0864 PLUG GP-INLET MANIFOLD

PROVIDES PLUGS FOR 750 AIR COMPRESSOR.
FOR USE WITH UNUSED SENSOR PORT IN AIR INLET ELBOW
AN ATTACHMENT

SMCS-1058

i00838826

NOTE	REF NO	GRAPHIC REF	PART NUMBER	QTY	PART NAME						SEE PAGE
					1	2	3	4	5	6 (PRODUCT LEVEL)	
	1	1	9S-8005	1	PLUG-O-RING (3/4-16 THD)						
	2	1	3K-0360	1	SEAL-O-RING (16.36MM ID)						

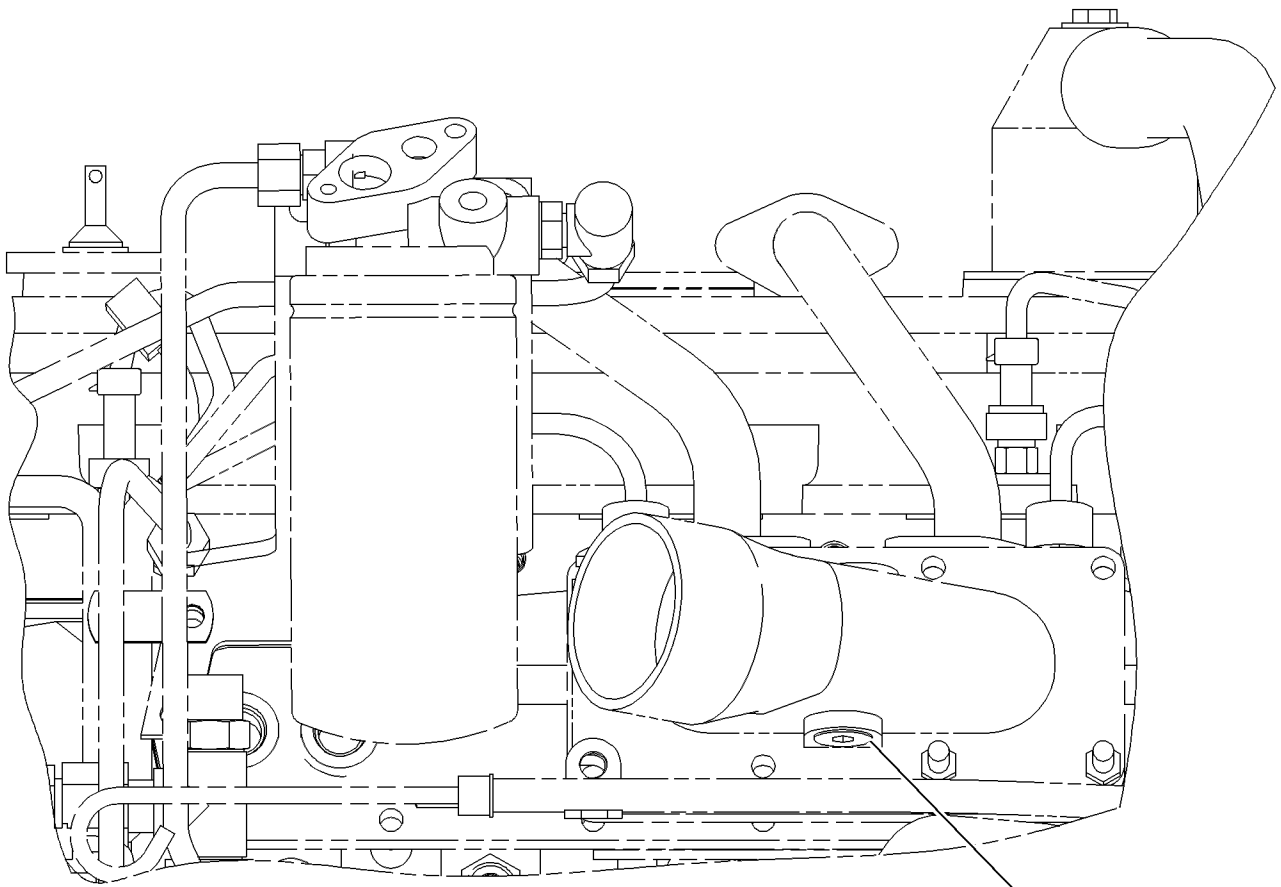

LEFT SIDE VIEW

1-2

GRAPHIC #1

g00399430

AIR INLET AND EXHAUST SYSTEM

150-1713 PRECLEANER AS

FITS ONTO A 152.4 MM (6 INCH) DIA. INLET TUBE
AN ATTACHMENT

SMCS-1055

i01509359

NOTE	REF NO	GRAPHIC REF	PART NUMBER	QTY	PART NAME						SEE PAGE
					1	2	3	4	5	6 (PRODUCT LEVEL)	
	1	1	2S-6708	1	COLLECTOR-DUST						
	2	1	2S-2493	1	COVER AS-PRECLEANER						
	3	1	5P-0600	1	CLAMP (HOSE)						

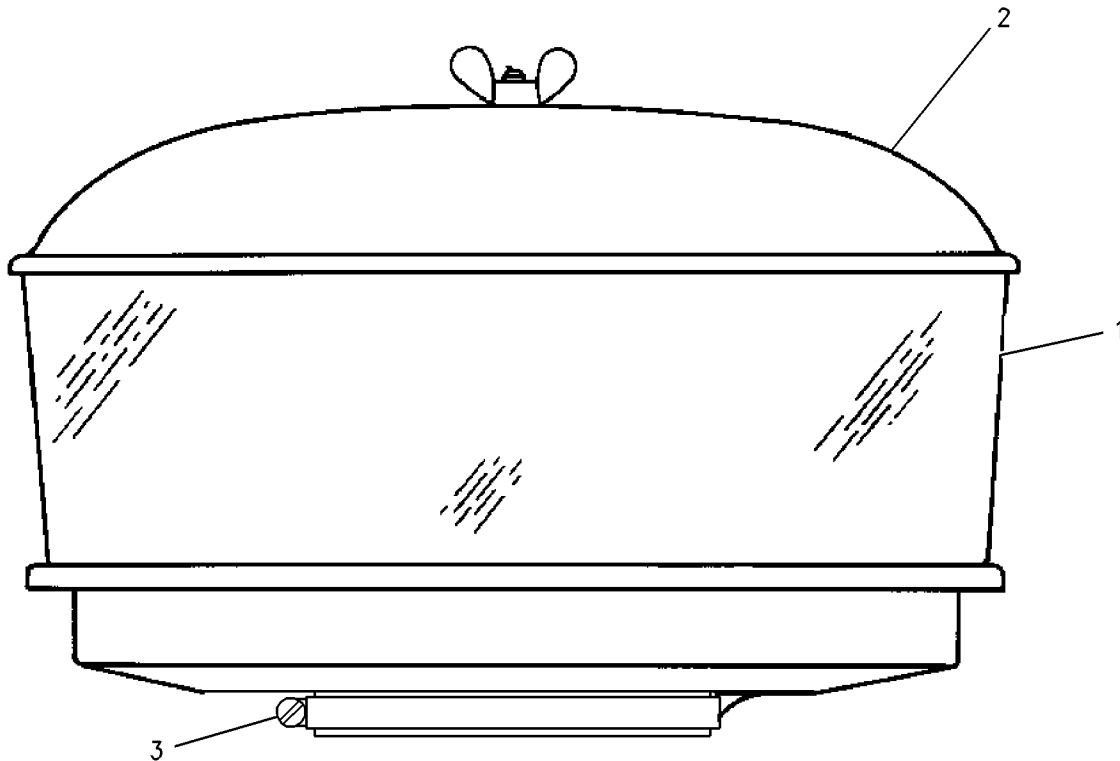

GRAPHIC #1

g00762078

AIR INLET AND EXHAUST SYSTEM

124-3237 PRECLEANER GP

FOR USE WITH 108-8774—PAGE 308

AN ATTACHMENT

SMCS-1055

i01124722

NOTE	REF NO	GRAPHIC REF	PART NUMBER	QTY	PART NAME						SEE PAGE
					1	2	3	4	5	6 (PRODUCT LEVEL)	
	1	1	9M-5201	1	COVER AS						
	2	1	6H-8021	1	BODY - PRECLEANER						
	3	1	5P-0599	1	CLAMP (HOSE)						

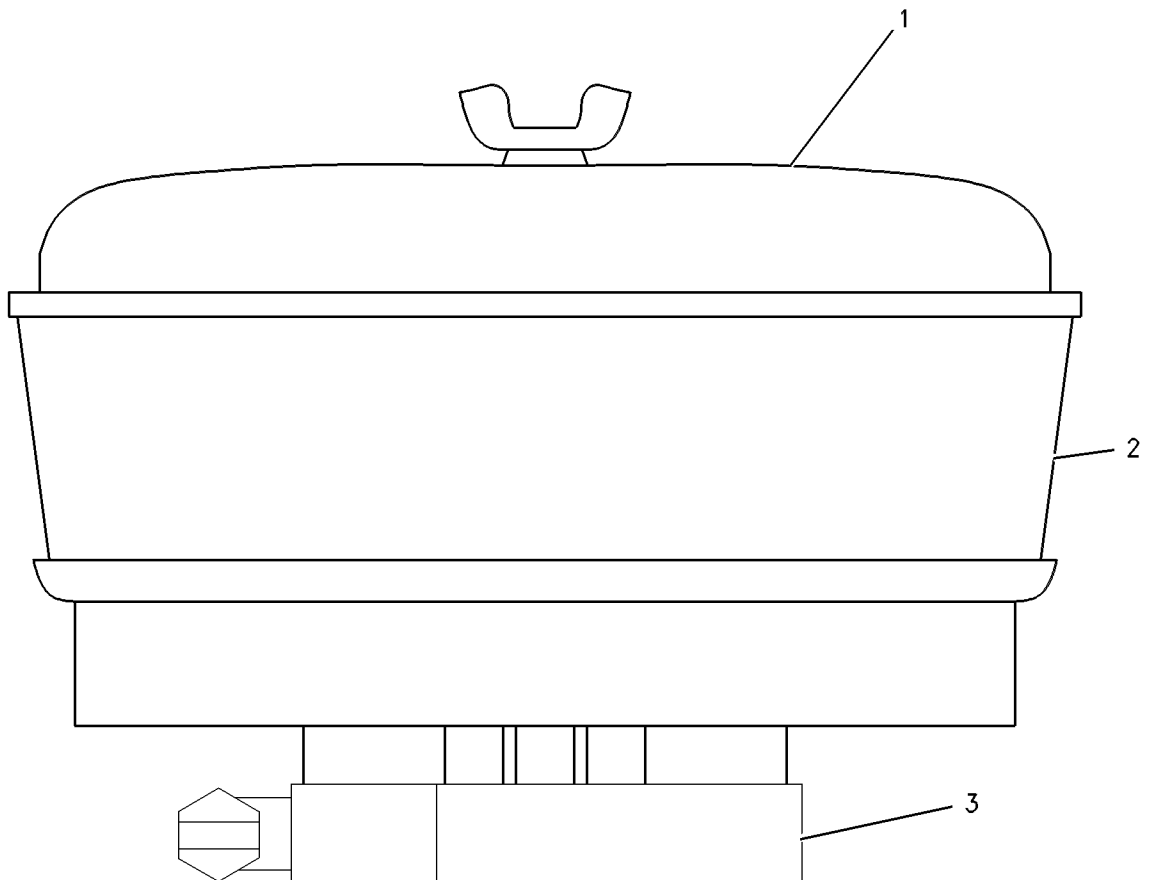

GRAPHIC #1

g00595692

AIR INLET AND EXHAUST SYSTEM

191-8019 TURBOCHARGER GP

OUTLET IS ORIENTED 115 DEGREES OUTBOARD FROM TOP VERTICAL
FIELD REPLACEMENT FOR 191-8024—PAGE 337. FOR USE WITH 250-300 HP TRUCK ENGINES

SMCS-1052

i01344322

NOTE	REF NO	GRAPHIC REF	PART NUMBER	QTY	PART NAME						SEE PAGE
					1	2	3	4	5	6 (PRODUCT LEVEL)	
	1	1	161-6963	2	CLAMP						
	2	1	5P-4536	1	ELBOW (90 DEGREE)						
	3	1	177-6920	1	HOSE						
M	4	1	7C-6670	4	BOLT (M8X12.5MM)						
	5	1	133-8524	2	PLATE-CLAMP (TURBINE)						
	6	1	143-5985	1	COVER AS-COMPRESSOR						
	7	1	121-9799	3	PLATE-CLAMP (COMPRESSOR)						
	8	1	125-5466	6	BOLT AS						
	9	1	191-8031	1	CARTRIDGE GP-TURBOCHARGER						
	10	1	191-8033	1	HOUSING AS-TURBINE						

M-METRIC PART

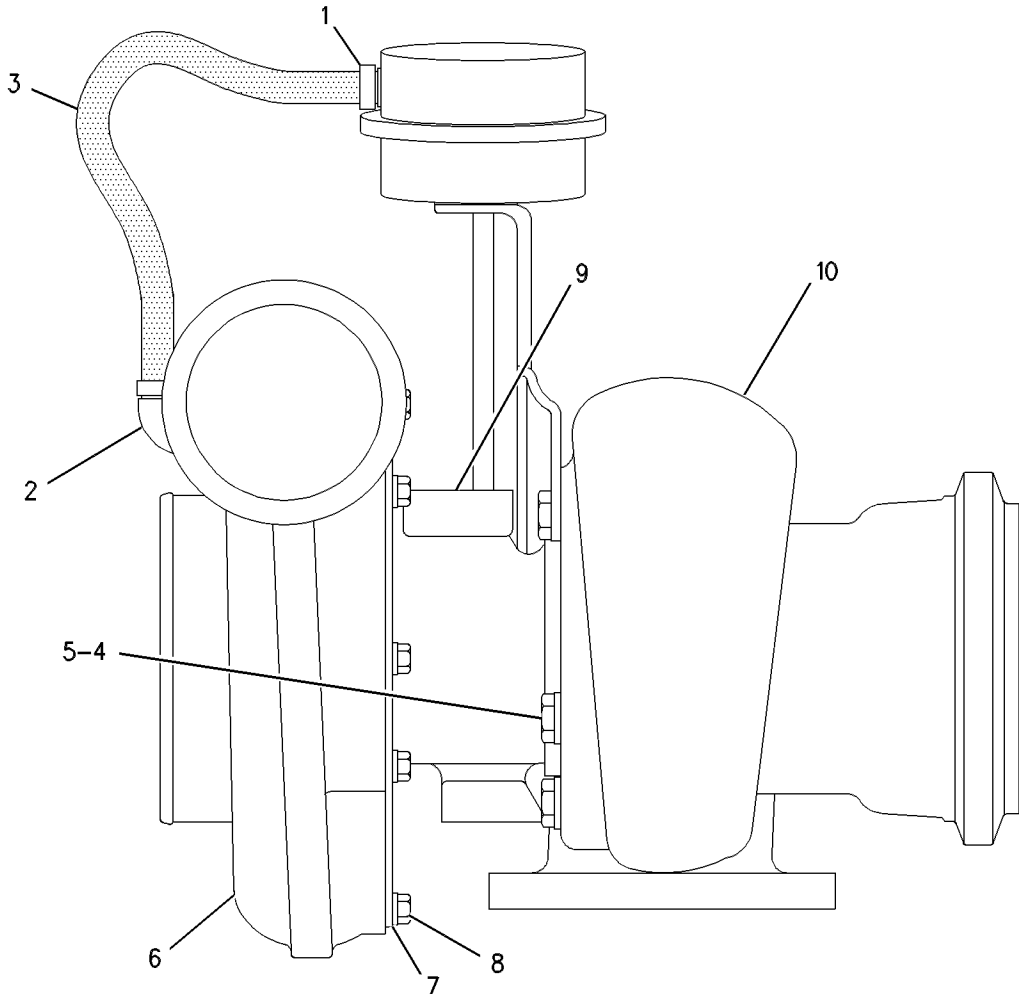

GRAPHIC #1

g00333533

AIR INLET AND EXHAUST SYSTEM

191-8024 TURBOCHARGER GP

COMPRESSOR OUTLET IS ORIENTED 25 DEGREES OUTBOARD FROM TOP VERTICAL
 FIELD REPLACEMENT ORDER 191-8019—PAGE 336. FOR USE WITH 250-300 HP TRUCK ENGINES
 AN ATTACHMENT

SMCS-1052

i01344376

NOTE	REF NO	GRAPHIC REF	PART NUMBER	QTY	PART NAME						SEE PAGE
					1	2	3	4	5	6 (PRODUCT LEVEL)	
	1	1	161-6963	2	CLAMP						
	2	1	5P-4536	1	ELBOW (90 DEGREE)						
	3	1	177-6920	1	HOSE						
M	4	1	7C-6670	4	BOLT (M8X12.5MM)						
	5	1	133-8524	2	PLATE-CLAMP (TURBINE)						
	6	1	143-5985	1	COVER AS-COMPRESSOR						
	7	1	121-9799	3	PLATE-CLAMP (COMPRESSOR)						
	8	1	125-5466	6	BOLT AS						
	9	1	191-8031	1	CARTRIDGE GP-TURBOCHARGER						
	10	1	191-8033	1	HOUSING AS-TURBINE						

M-METRIC PART

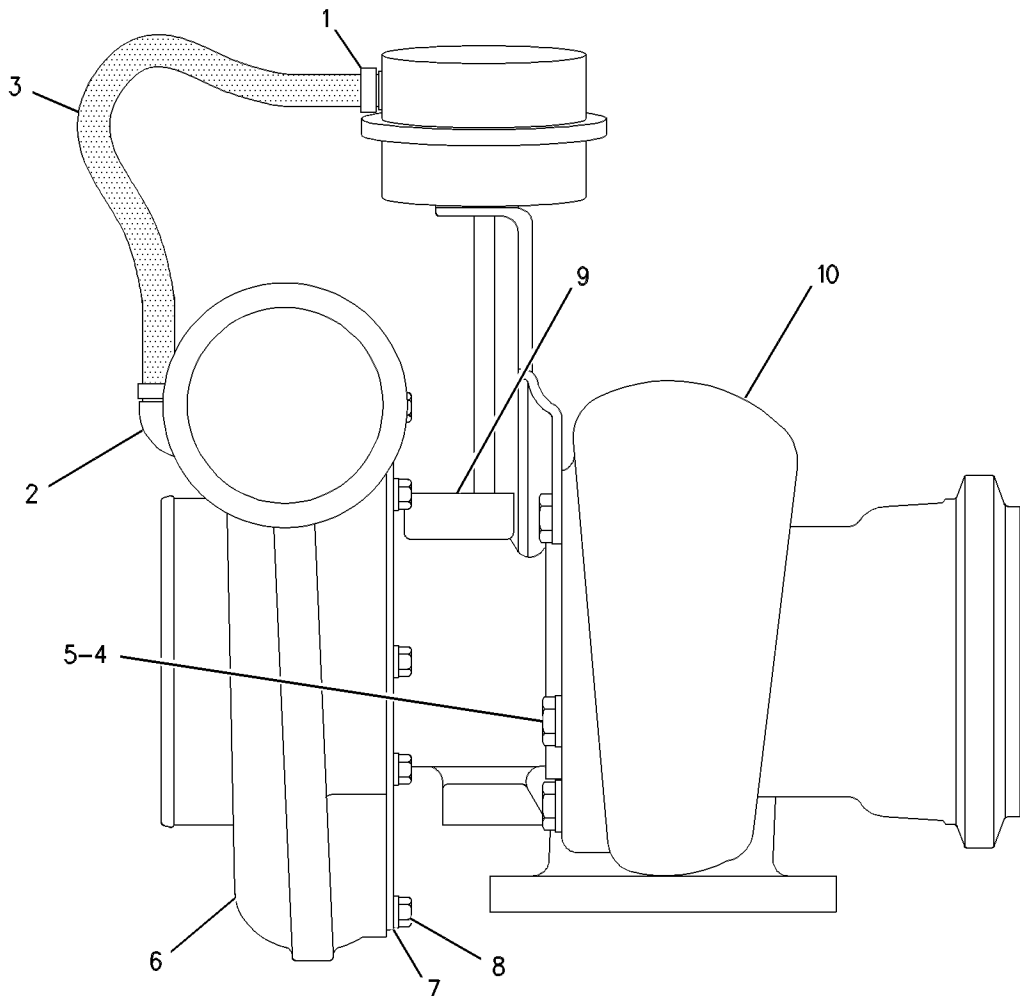

GRAPHIC #1

g00333533

AIR INLET AND EXHAUST SYSTEM

191-8028 TURBOCHARGER GP

BASIC. 25 DEG INBOARD FROM TOP VERTICAL
AN ATTACHMENT

SMCS - 1052

i01344394

NOTE	REF NO	GRAPHIC REF	PART NUMBER	QTY	PART NAME						SEE PAGE
					1	2	3	4	5	6 (PRODUCT LEVEL)	
	1	1	161-6963	2	CLAMP						
	2	1	5P-4536	1	ELBOW (90 DEGREE)						
	3	1	177-6920	1	HOSE						
M	4	1	7C-6670	4	BOLT (M8X12.5MM)						
	5	1	133-8524	2	PLATE-CLAMP (TURBINE)						
	6	1	143-5985	1	COVER AS-COMPRESSOR						
	7	1	121-9799	3	PLATE-CLAMP (COMPRESSOR)						
	8	1	125-5466	6	BOLT AS						
	9	1	191-8031	1	CARTRIDGE GP-TURBOCHARGER						
	10	1	166-0331	1	HOUSING AS-TURBINE						

M-METRIC PART

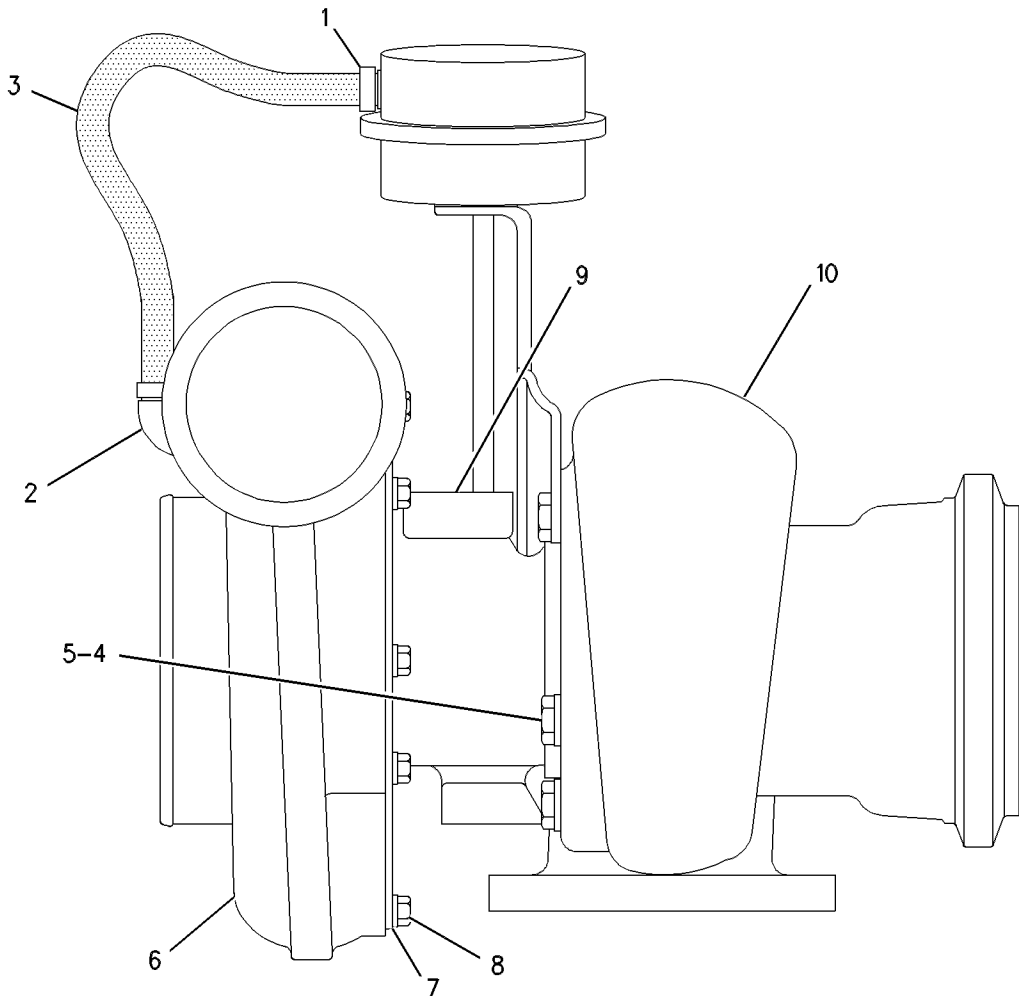

GRAPHIC #1

g00333533

AIR INLET AND EXHAUST SYSTEM

195-6000 TURBOCHARGER GP-BASIC

40 DEGREES
AN ATTACHMENT

SMCS-1052

i01469549

NOTE	REF NO	GRAPHIC REF	PART NUMBER	QTY	PART NAME						SEE PAGE
					1	2	3	4	5	6 (PRODUCT LEVEL)	
	1	1	161-6963	2	CLAMP						
	2	1	5P-4536	1	ELBOW						
	3	1	177-6920	1	HOSE						
M	4	1	7C-6670	4	BOLT (M8X12.5MM)						
	5	1	7C-6672	2	PLATE-CLAMP						
	6	1	158-6072	1	CLAMP-COMPRESSOR						
	7	1	7M-9918	1	LOCKNUT (1/4-28 THRD)						
	8	1	195-6005	1	CARTRIDGE GP-TURBOCHARGER						
	9	1	174-0127	1	HOUSING AS-TURBINE						
	10	1	158-0504	1	COVER-COMPRESSOR						

M-METRIC PART

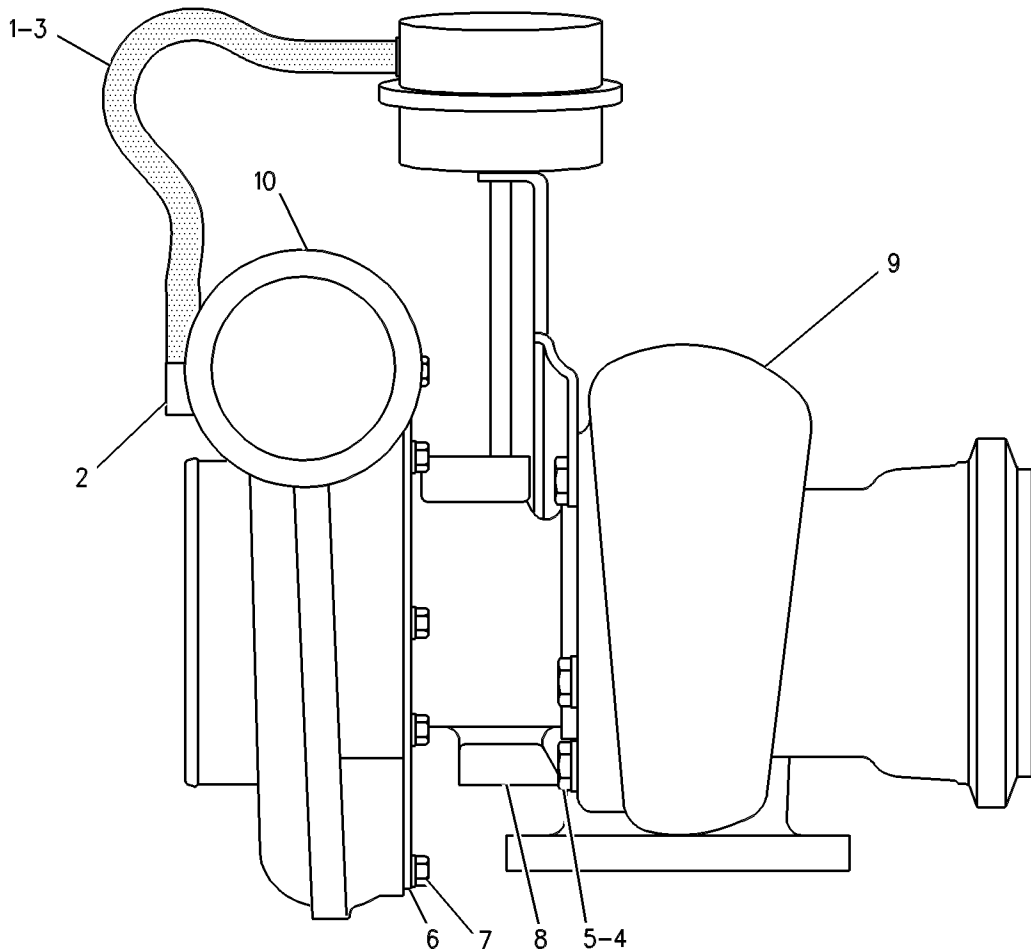

GRAPHIC #1

g00286886

AIR INLET AND EXHAUST SYSTEM

197-4998 TURBOCHARGER GP-BASIC

COMPRESSOR OUTLET IS ORIENTATED 40 DEGREES OUTBOARD FROM TOP VERTICAL
ALSO AN ATTACHMENT

SMCS - 1052

i01449815

NOTE	REF NO	GRAPHIC REF	PART NUMBER	QTY	PART NAME						SEE PAGE
					1	2	3	4	5	6 (PRODUCT LEVEL)	
	1	1	161-6963	2	CLAMP						
	2	1	5P-4536	1	ELBOW						
	3	1	177-6920	1	HOSE						
M	4	1	7C-6670	4	BOLT (M8X12.5MM)						
	5	1	174-0128	1	HOUSING AS-TURBINE						
	6	1	133-8524	2	PLATE-CLAMP (TURBINE)						
	7	1	7M-9918	1	LOCKNUT						
	8	1	158-6072	1	CLAMP-COMPRESSOR						
	9	1	192-0953	1	COVER-COMPRESSOR						
R	10	1	191-8032	1	CARTRIDGE GP-TURBOCHARGER						

M-METRIC PART

R-REMFG PART MAY BE AVAILABLE

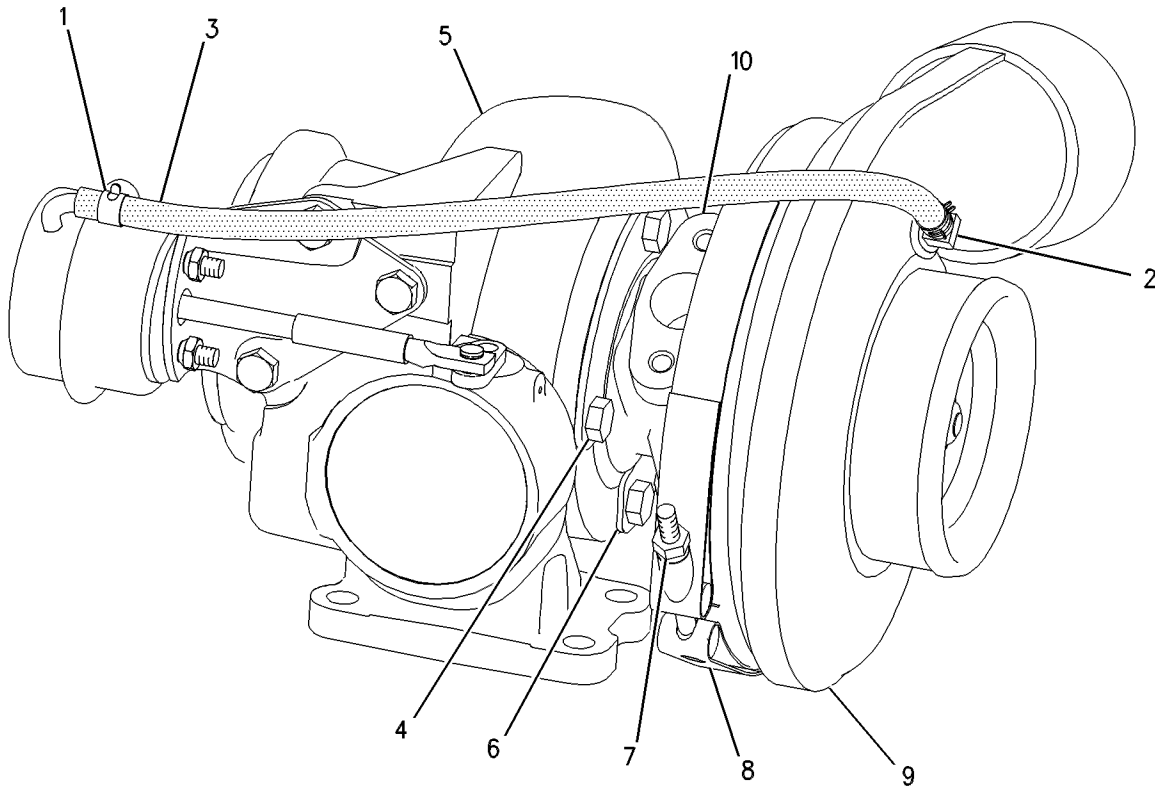

GRAPHIC #1

g00606204

AIR INLET AND EXHAUST SYSTEM

199-6064 TURBOCHARGER GP

S/N: BEJ1-161

SMCS-1052

i01440308

NOTE	REF NO	GRAPHIC REF	PART NUMBER	QTY	PART NAME						SEE PAGE
					1	2	3	4	5	6 (PRODUCT LEVEL)	
	1	1	7C-7431	1	GASKET - TURBOCHARGER						
M	2	1	9X-6620	4	LOCKNUT (M10X1.5 THD)						

M-METRIC PART

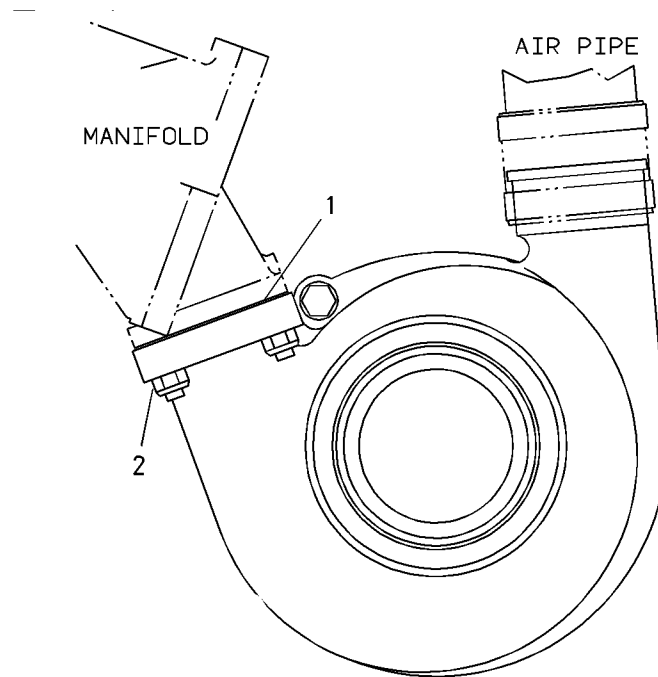

GRAPHIC #1

g00754861

AIR INLET AND EXHAUST SYSTEM

201-6842 TURBOCHARGER GP

BASIC

FOR USE WITH LOW HP ENGINES WITH FRONT EXHAUST
AN ATTACHMENT

SMCS - 1052

i01561880

NOTE	REF NO	GRAPHIC REF	PART NUMBER	QTY	PART NAME						SEE PAGE
					1	2	3	4	5	6 (PRODUCT LEVEL)	
	1	1	161-6963	2	CLAMP						
	2	1	5P-4536	1	ELBOW						
	3	1	177-6920	1	HOSE						
M	4	1	7C-6670	4	BOLT (M8X12.5MM)						
	5	1	205-9952	1	HOUSING AS-TURBINE						
	6	1	7C-6672	2	PLATE-CLAMP						
	7	1	7M-9918	1	LOCKNUT (1/4-28 THD)						
	8	1	158-6072	1	CLAMP AS (COMPRESSOR)						
	9	1	158-0504	1	COVER-COMPRESSOR						
	10	1	201-6844	1	CARTRIDGE GP-TURBOCHARGER						

M-METRIC PART

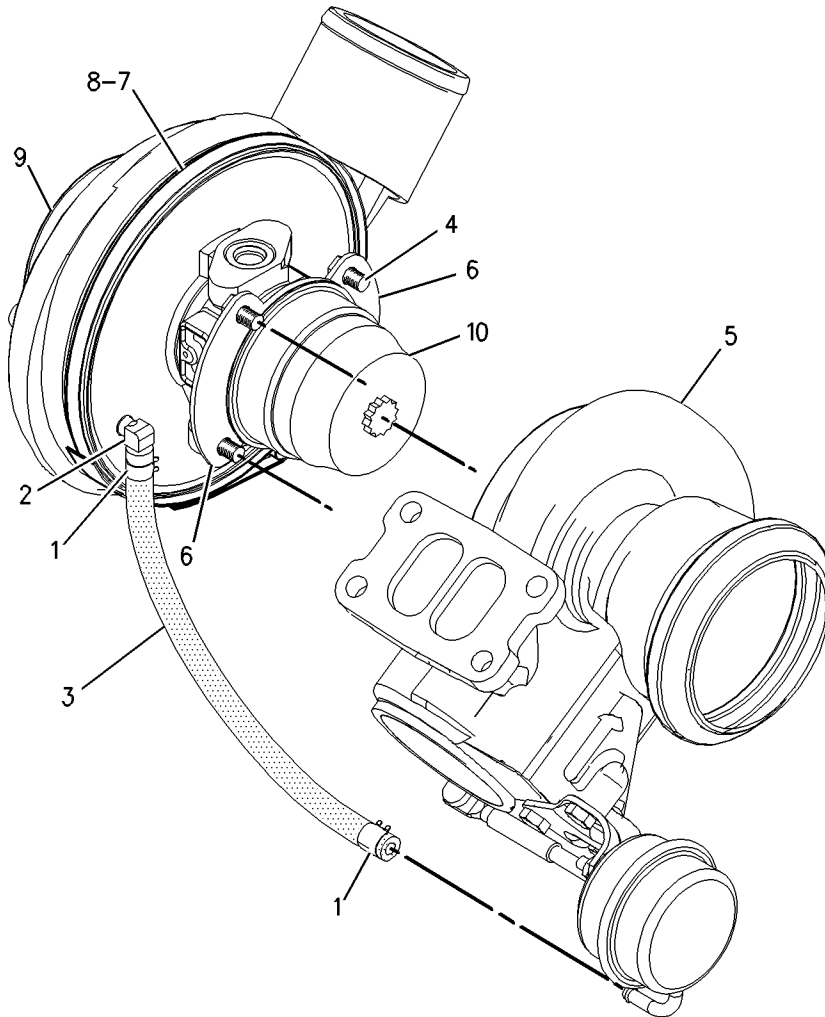

GRAPHIC #1

g00786286

AIR INLET AND EXHAUST SYSTEM

201-6846 TURBOCHARGER GP FOR USE WITH HIGH HP ENGINES WITH FRONT EXHAUST AN ATTACHMENT

SMCS - 1052

i01558364

NOTE	REF NO	GRAPHIC REF	PART NUMBER	QTY	PART NAME						SEE PAGE
					1	2	3	4	5	6 (PRODUCT LEVEL)	
	1	1	161-6963	2	CLAMP						
	2	1	5P-4536	1	ELBOW						
	3	1	177-6920	1	HOSE						
M	4	1	7C-6670	4	BOLT (M8X12.5MM)						
	5	1	205-9951	1	HOUSING AS-TURBINE						
	6	1	133-8524	2	PLATE-CLAMP (TURBINE)						
	7	1	7M-9918	1	LOCKNUT (1/4-28 THRD)						
	8	1	158-6072	1	CLAMP-COMPRESSOR						
	9	1	192-0953	1	COVER-COMPRESSOR						
	10	1	201-6847	1	CARTRIDGE GP-TURBOCHARGER						

M-METRIC PART

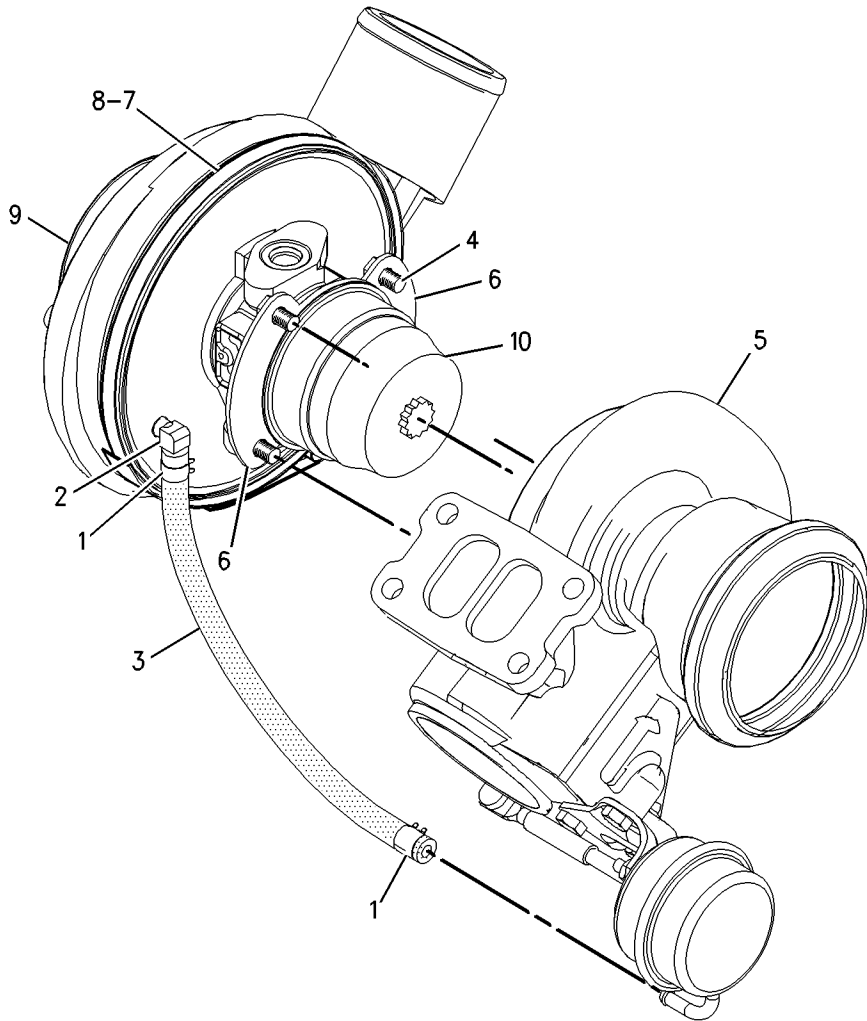

GRAPHIC #1

g00786215

AIR INLET AND EXHAUST SYSTEM

201-9634 TURBOCHARGER GP FOR USE WITH LOW HP ENGINE WITH REAR EXHAUST ALSO AN ATTACHMENT

SMCS-1052

i01496284

NOTE	REF NO	GRAPHIC REF	PART NUMBER	QTY	PART NAME						SEE PAGE
					1	2	3	4	5	6 (PRODUCT LEVEL)	
M	1	1	3E-8017	4	LOCKNUT (M10X1.5)						
	2	1	7C-7431	1	GASKET - TURBOCHARGER						

M-METRIC PART

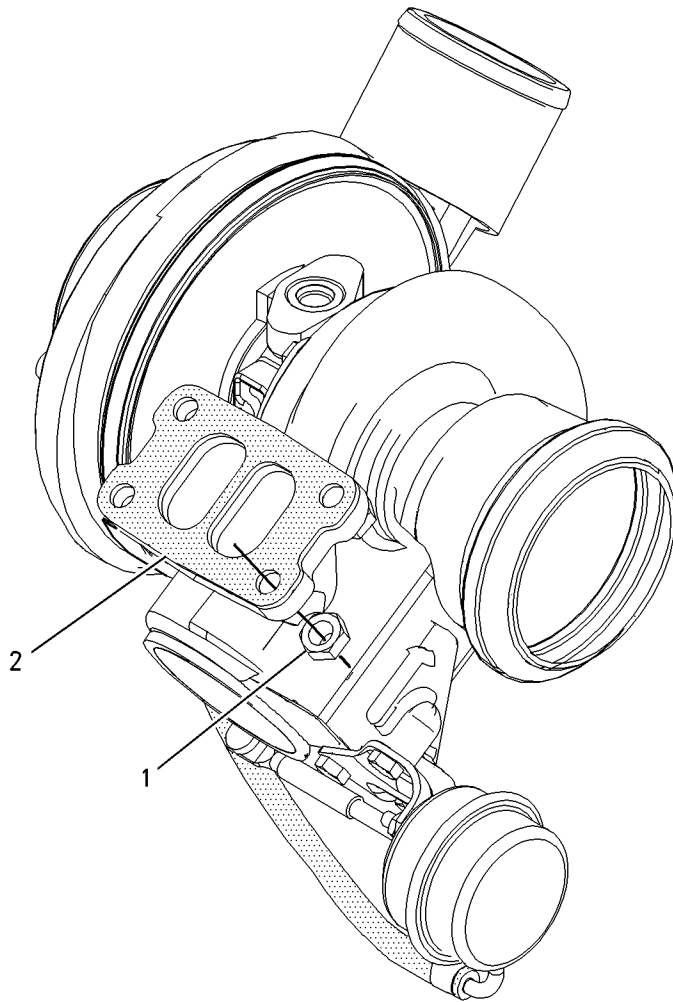

GRAPHIC #1

g00786282

AIR INLET AND EXHAUST SYSTEM

201-9635 TURBOCHARGER GP FOR USE WITH HIGH HP ENGINE WITH REAR EXHAUST ALSO AN ATTACHMENT

SMCS-1052

i01496274

NOTE	REF NO	GRAPHIC REF	PART NUMBER	QTY	PART NAME						SEE PAGE
					1	2	3	4	5	6 (PRODUCT LEVEL)	
M	1	1	3E-8017	4	LOCKNUT (M10X1.5)						
	2	1	7C-7431	1	GASKET - TURBOCHARGER						

M-METRIC PART

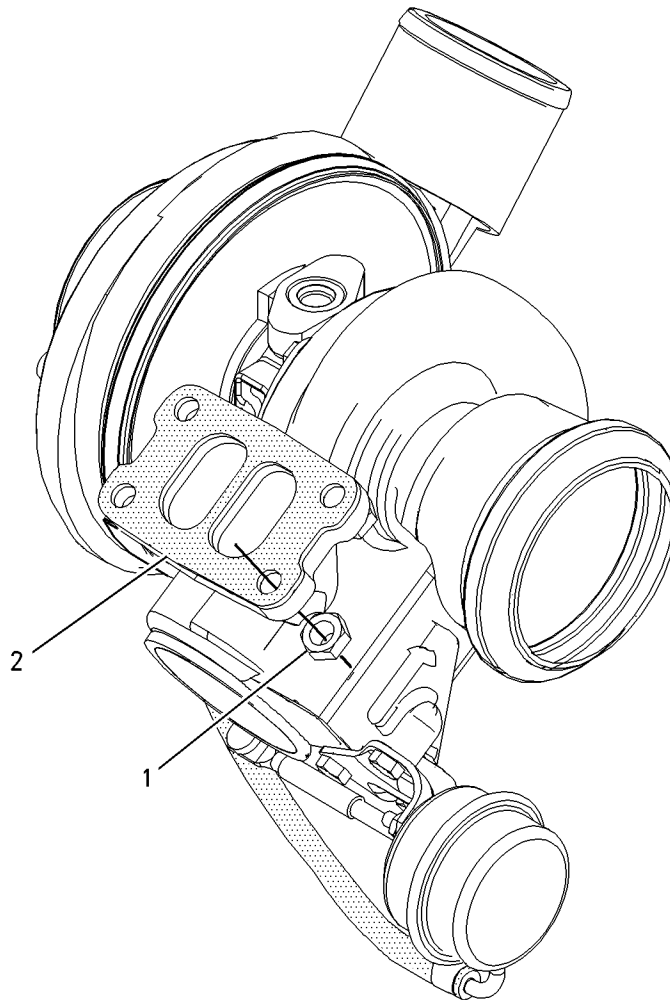

GRAPHIC #1

g00786240

FUEL SYSTEM

116-5410 COVER GP-FUEL FILTER BASE

PROVIDES COVER AND SEAL WHEN NO PRIMING PUMP IS REQUIRED
FOR USE WITH 129-3204-PAGE 348
AN ATTACHMENT

SMCS-1262

i01416318

NOTE	REF NO	GRAPHIC REF	PART NUMBER	QTY	PART NAME						SEE PAGE
					1	2	3	4	5	6 (PRODUCT LEVEL)	
	1	1	6N-4414	1	COVER-FILTER BASE						
	2	1	1P-0436	1	GASKET (FUEL PRIMING PUMP)						
M	3	1	8T-0640	1	BOLT (M6X1.0X30MM)						
M	4	1	6V-5218	1	BOLT (M8X1.25X35MM)						
	5	1	9M-1974	1	WASHER-HARD (8.8X16X2MM THK)						
	6	1	5P-0537	1	WASHER-HARD (7.2X14.5X2MM THK)						

M-METRIC PART

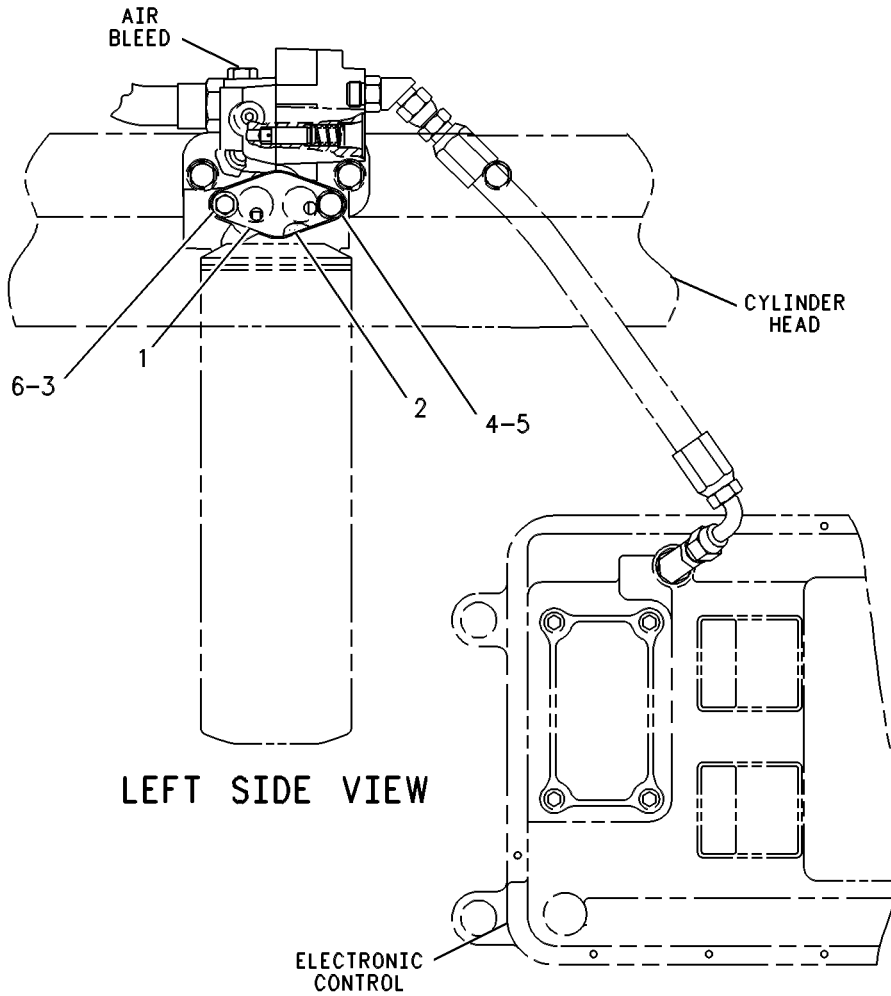

GRAPHIC #1

g00251295

MEMORANDA

FUEL SYSTEM

129-3204 FILTER GP-FUEL

SECONDARY
AN ATTACHMENT

SMCS-1261

i01481426

NOTE	REF NO	GRAPHIC REF	PART NUMBER	QTY	PART NAME						SEE PAGE
					1	2	3	4	5	6 (PRODUCT LEVEL)	
	1	1	1R-0751	1	FILTER AS-FUEL						
	2	1	163-8702	1	BRACKET-FUEL FILTER						
	3	1	141-5138	1	BASE AS-FUEL FILTER						
	3A	1	112-6523	1	INSERT-FUEL FILTER						
M	4	1	160-8742	1	BOLT-HEX HEAD						
	5	1	6V-5048	1	SEAL-O-RING						
M	6	1	6V-5218	4	BOLT (M8X1.25X35MM)						
	7	1	8T-4121	2	WASHER-HARD (11X21X2.5MM THK)						
M	8	1	8T-4196	1	BOLT (M10X1.5X35MM)						
	9	1	9M-1974	4	WASHER-HARD (8.8X16X2MM THK)						
	10	1	9S-4182	1	PLUG-O-RING						

M-METRIC PART

FUEL SYSTEM

129-3204 FILTER GP-FUEL (contd.)

i01481426

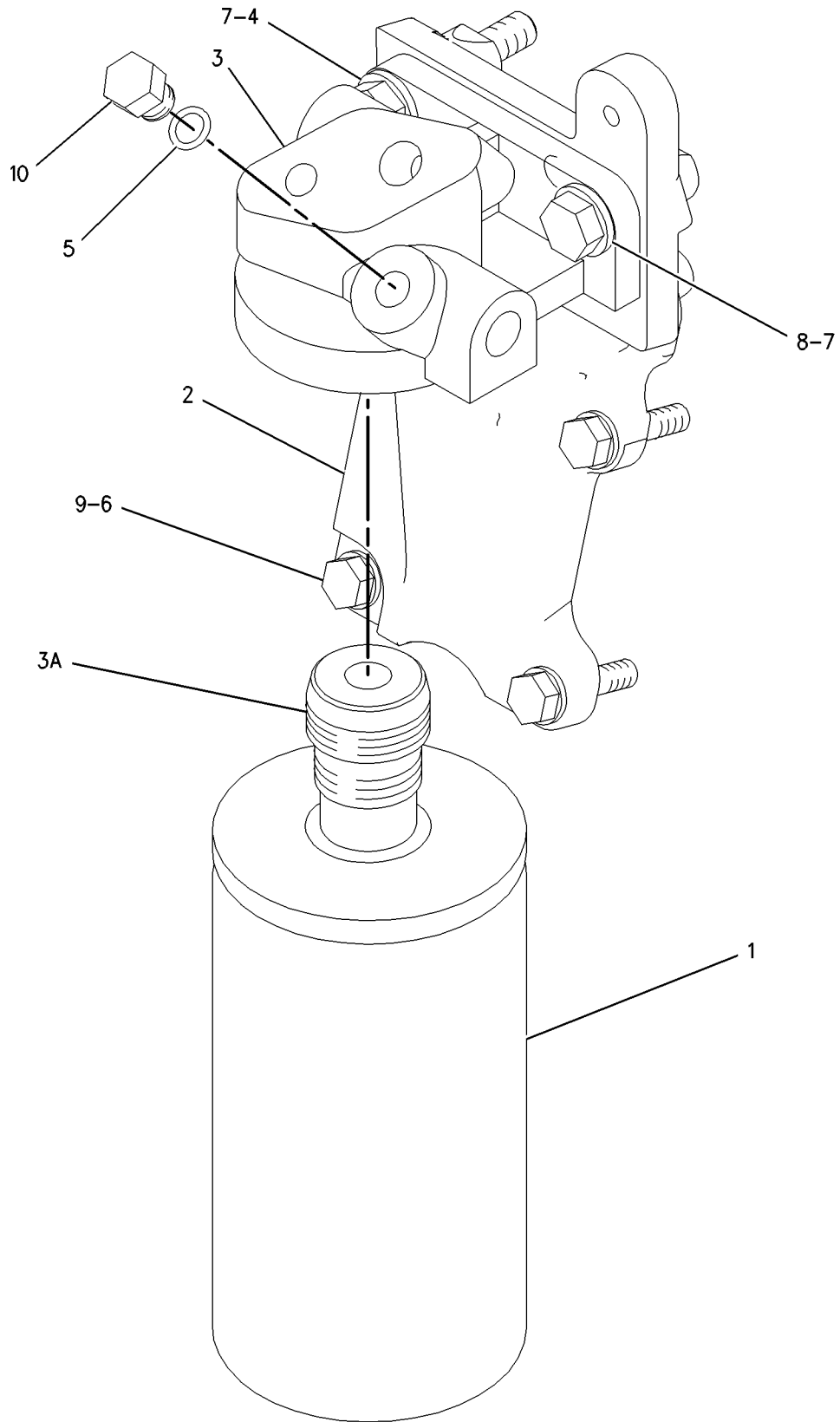

GRAPHIC #1

g00774245

FUEL SYSTEM

201-5949 FILTER GP-FUEL

FOR USE WITH FUEL PRESSURE SENSOR WHEN INSTALLED ON FILTER BASE
AN ATTACHMENT

SMCS-1261

i01458326

NOTE	REF NO	GRAPHIC REF	PART NUMBER	QTY	PART NAME						SEE PAGE
					1	2	3	4	5	6 (PRODUCT LEVEL)	
	1	1	141-5138	1	BASE AS-FUEL FILTER						
	1A	1	112-6523	1	INSERT-FUEL FILTER						
	2	1	1R-0751	1	FILTER AS-FUEL						
M	3	1	8T-4196	2	BOLT (M10X1.5X35MM)						
	4	1	8T-4121	2	WASHER-HARD (11X21X2.5MM THK)						
	5	1	163-8702	1	BRACKET-FUEL FILTER						
M	6	1	6V-5218	4	BOLT (M8X1.25X35MM)						
	7	1	9M-1974	4	WASHER-HARD (8.8X16X2MM THK)						

M-METRIC PART

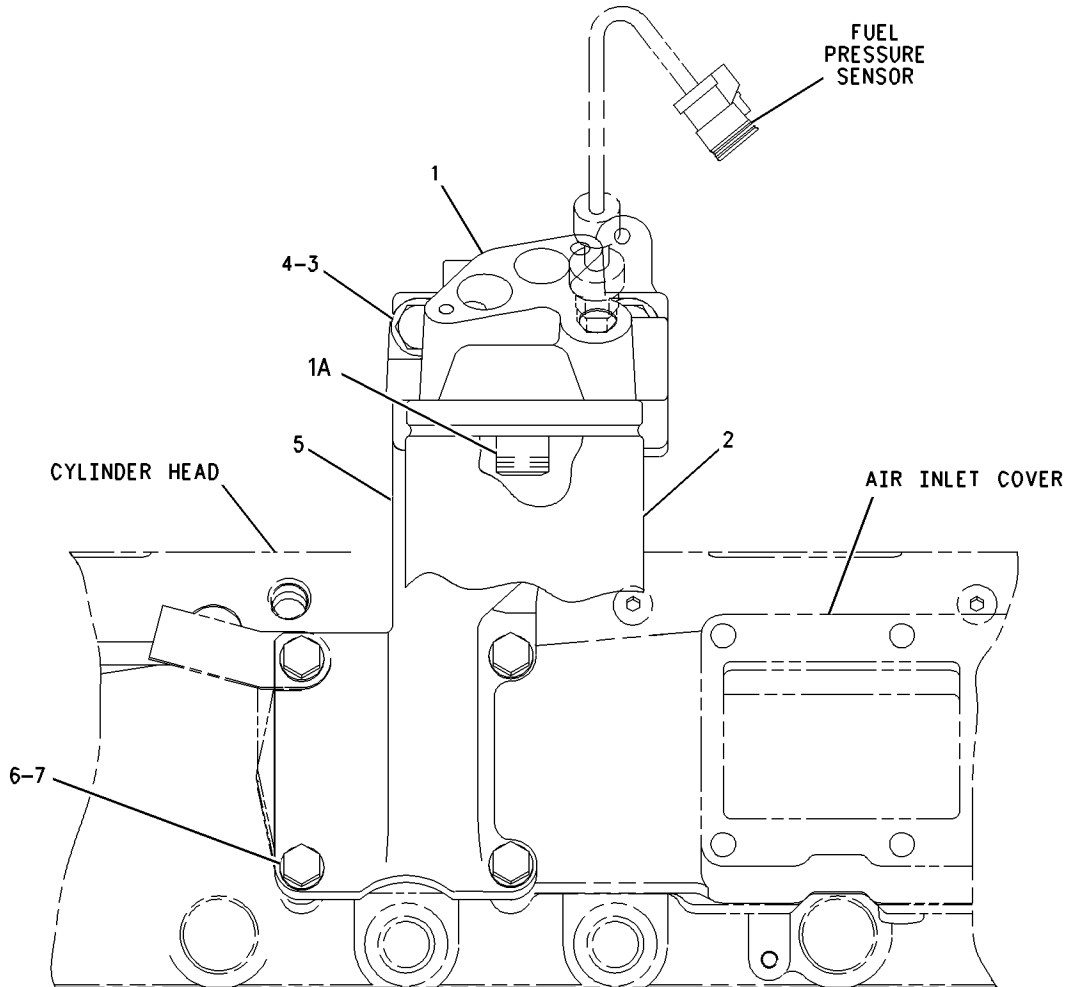

GRAPHIC #1

g00762262

FUEL SYSTEM

133-5671 FILTER GP-WATER SEP & FUEL

PRIMARY
AN ATTACHMENT

SMCS-1261, 1263

i01552520

NOTE	REF NO	GRAPHIC REF	PART NUMBER	QTY	PART NAME						SEE PAGE
					1	2	3	4	5	6 (PRODUCT LEVEL)	
	1	1	137-4367	1	BASE AS						
	2	1	133-5673	1	ELEMENT-FILTER (FUEL/WATER SEPARATOR) (PRIMARY)						
	3	1	129-0375	1	BOWL AS-WATER COLLECTION						
					AVAILABLE REPLACEMENT PART(S) :						
			141-0284		KIT-FUEL FILTER & WATER SEP (THIS KIT PROVIDES REPLACEMENT SEALS FOR SEALS DAMAGED DURING INSTALLATION OF REPLACEMENT ELEMENT AND/OR BOWL)						
			155-2629	1	BOWL AS-WATER COLLECTION (12 VOLT HEATER)						
			157-1206	1	BOWL AS-WATER COLLECTION (24 VOLT HEATER)						

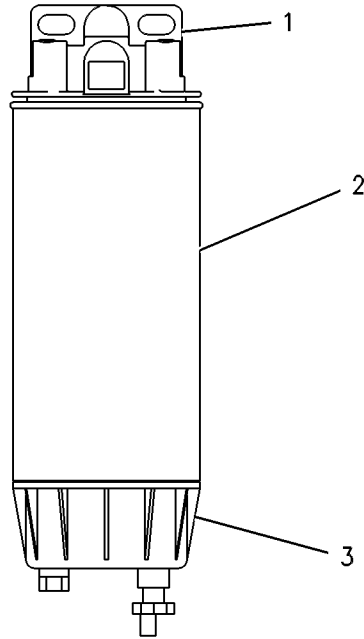

GRAPHIC #1

g00262735

FUEL SYSTEM

174-9570 FILTER GP-WATER SEP & FUEL

PART OF 183-5876 FILTER GP-WATER SEP & FUEL

AN ATTACHMENT

SMCS-1261, 1263

i01515678

NOTE	REF NO	GRAPHIC REF	PART NUMBER	QTY	PART NAME						SEE PAGE
					1	2	3	4	5	6 (PRODUCT LEVEL)	
	1	1	173-7126	1	BOWL AS						
		1	5F-9144	1	SEAL-O-RING						
		1	6V-5049	1	SEAL-O-RING						
	2	1	1R-0770	1	FILTER AS-WATER SEP & FUEL						

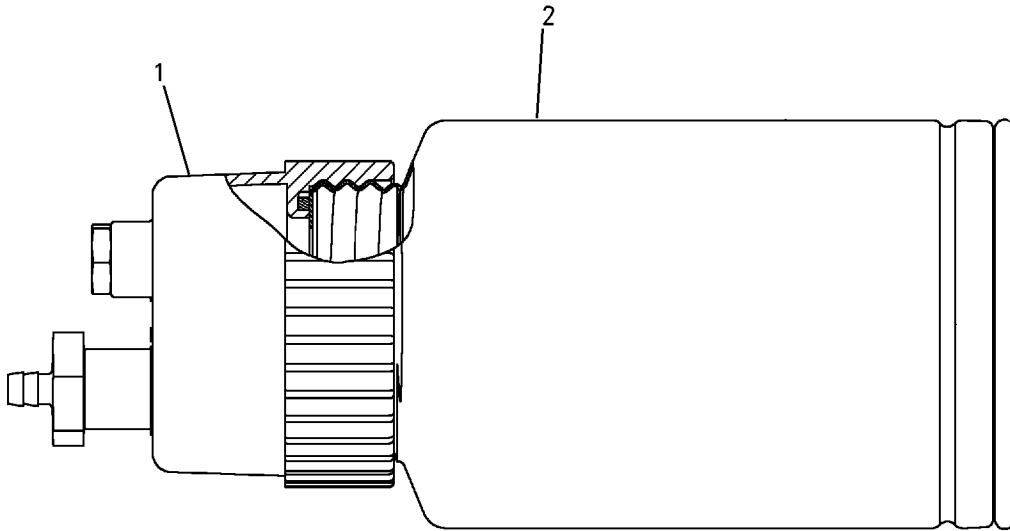

GRAPHIC #1

g00787237

FUEL SYSTEM

183-5876 FILTER GP-WATER SEP & FUEL

MULTIPLE PORTING
AN ATTACHMENT

SMCS-1261, 1263

i01547067

NOTE	REF NO	GRAPHIC REF	PART NUMBER	QTY	PART NAME						SEE PAGE
					1	2	3	4	5	6 (PRODUCT LEVEL)	
Y	1	1	174-9570	1	FILTER GP-WATER SEP & FUEL						352
	2	1	177-9778	1	BASE AS						
		1	9S-4167	1	STUD-HOLLOW						
	3	1	190-7634	5	SEAL-O-RING						
	4	1	9S-8004	5	PLUG						

Y-SEPARATE ILLUSTRATION

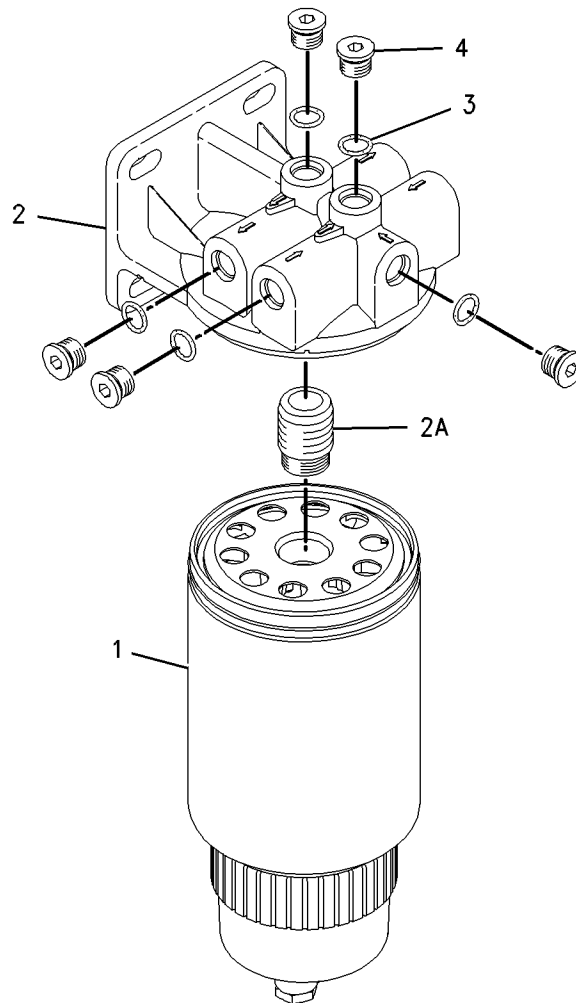

GRAPHIC #1

g00783499

FUEL SYSTEM

203-3154 LINES GP-FLEXIBLE FUEL AN ATTACHMENT

SMCS-1274

i01515591

NOTE	REF NO	GRAPHIC REF	PART NUMBER	QTY	PART NAME						SEE PAGE
					1	2	3	4	5	6 (PRODUCT LEVEL)	
I	1	1	3N-4846	1	HOSE AS						
I	2	1	9Y-7332	1	HOSE AS						
	3	1	6K-9194	1	ELBOW						

I-SEE HOSE FABRICATION GUIDE

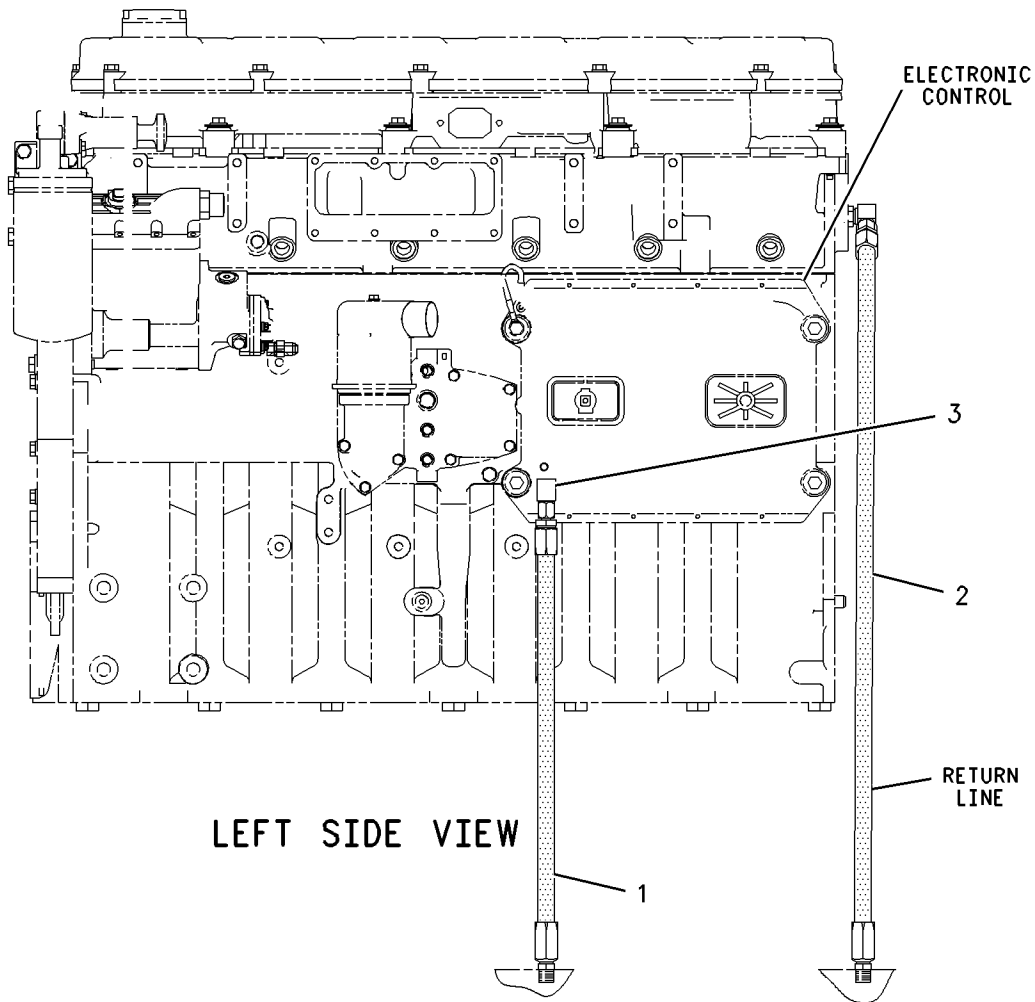

GRAPHIC #1

g00789120

MEMORANDA

FUEL SYSTEM

199-6306 LINES GP-FUEL

FOR USE WITH FUEL COOLED ECM

AN ATTACHMENT

SMCS-1252, 1274

i01575739

NOTE	REF NO	GRAPHIC REF	PART NUMBER	QTY	PART NAME						SEE PAGE
					1	2	3	4	5	6 (PRODUCT LEVEL)	
	1	1	3E-2332	1	ELBOW						
	2	1	7X-2459	2	TEE-O-RING						
	3	1	8S-4950	1	CAP (37 DEGREE FLARED)						
	4	1	068-9526	1	CAP-TUBE						
	5	1	146-5233	1	TUBE AS						
	6	1	196-6838	1	ELBOW AS						
	7	1	196-6840	1	REGULATOR AS						
	8	1	199-8365	1	TUBE AS						
I	9	1	201-7810	1	HOSE AS						
	10	1	030-8188	2	CONNECTOR-FLARED						
	11	1	5P-4116	1	WASHER-HARD (8.8X20.5X2MM THK)						
	12	1	6K-9194	1	ELBOW						
	13	1	6V-5049	9	SEAL-O-RING						
	14	1	6V-8397	4	SEAL-O-RING						
	15	1	6V-8636	2	CONNECTOR						
	16	1	8L-2786	1	SEAL-O-RING						
M	17	1	8T-4154	1	BOLT (M8X1.25X35MM)						
	18	1	9S-1350	1	CLIP						
	19	1	9S-4191	1	PLUG-STRAIGHT THREAD						
	20	1	9S-8004	1	PLUG						

I - SEE HOSE FABRICATION GUIDE
M - METRIC PART

FUEL SYSTEM

199-6306 LINES GP-FUEL (contd.)

i01575739

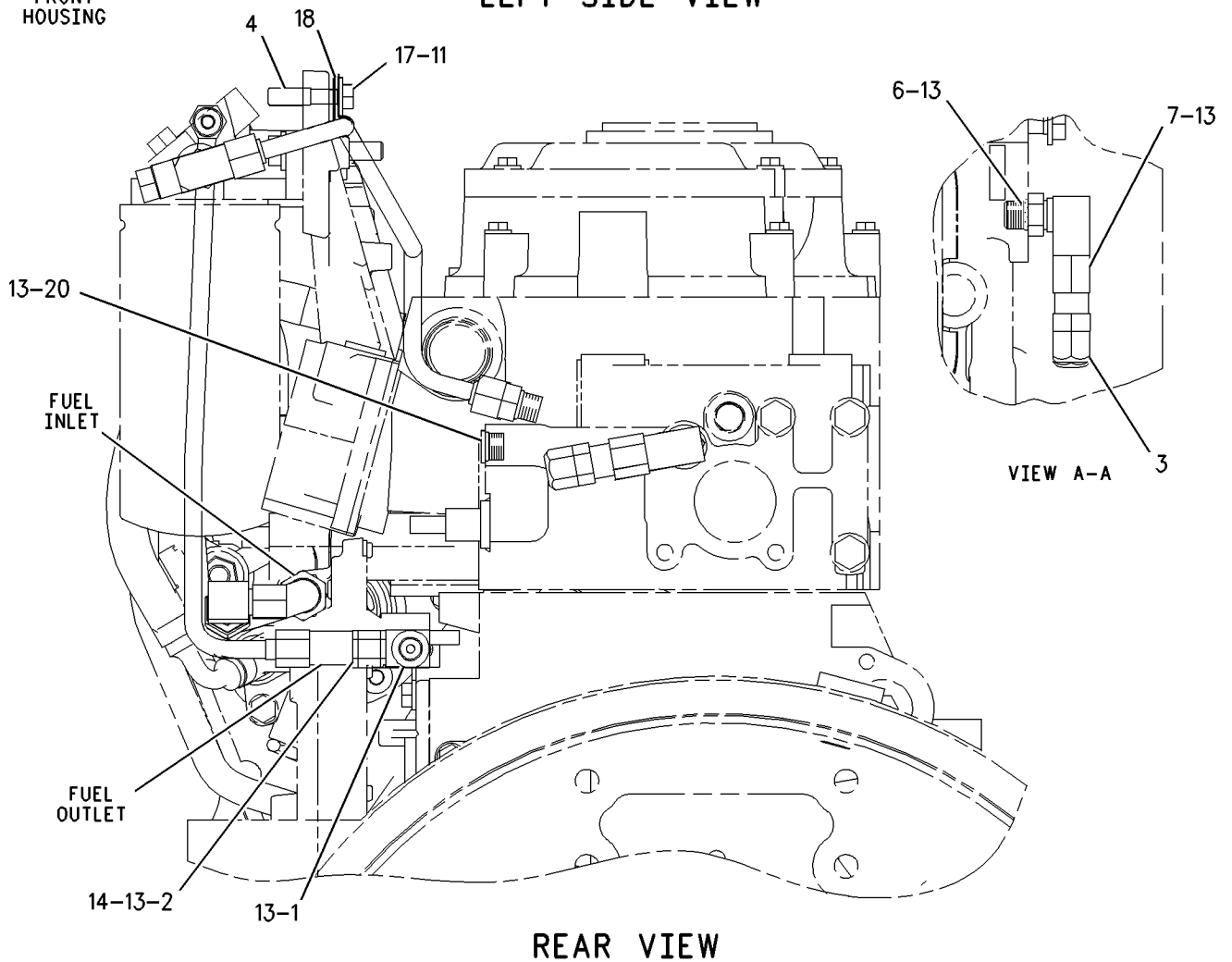
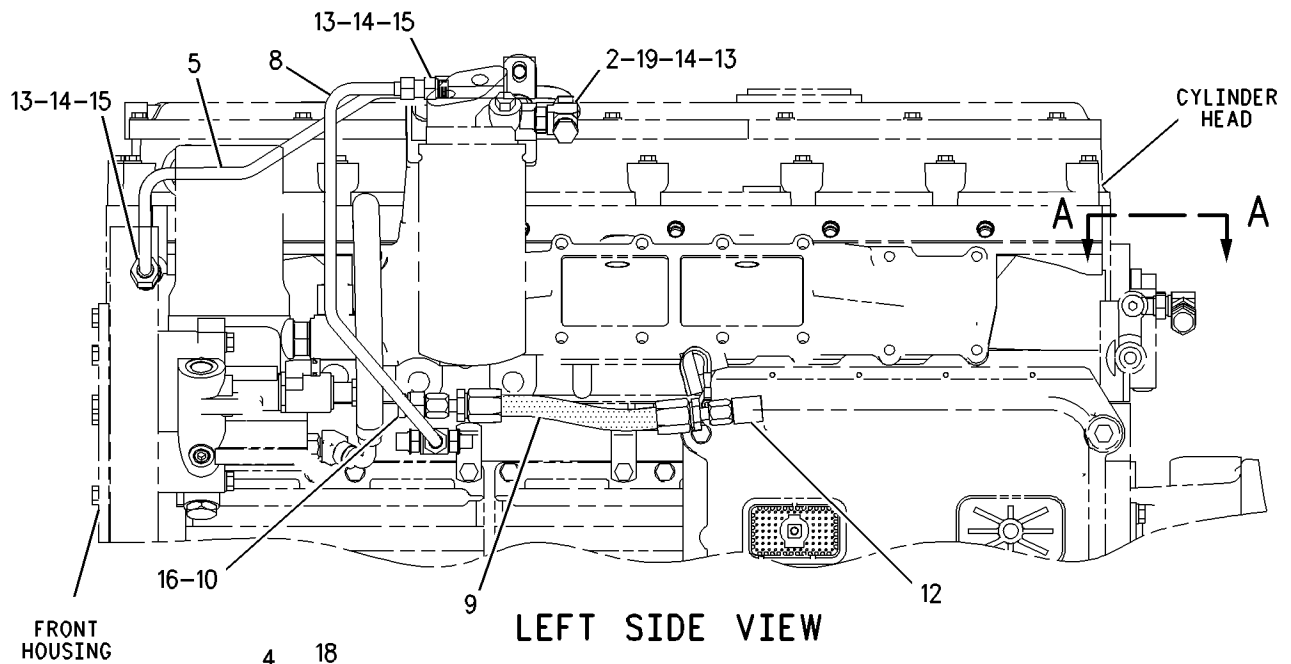

GRAPHIC #1

g00819683

FUEL SYSTEM

142-8335 LINES GP-FUEL FILTER FOR USE WITH ENGINES WITH NO. 6 PORT FUEL INLET AND RETURN AN ATTACHMENT

SMCS-1261, 1274

i01403690

NOTE	REF NO	GRAPHIC REF	PART NUMBER	QTY	PART NAME						SEE PAGE
					1	2	3	4	5	6 (PRODUCT LEVEL)	
	2	1	142-0371	1	REGULATOR-PRESSURE (FUEL)						
	3	1	146-5233	1	TUBE AS						
	4	1	175-3237	1	TUBE AS						
	5	1	3J-1907	6	SEAL-O-RING (11.89MM ID)						
	6	1	5P-4116	1	WASHER-HARD (8.8X20.5X2MM THK)						
	7	1	6V-8397	4	SEAL-O-RING (9.27MM ID)						
	8	1	6V-8636	2	CONNECTOR						
	9	1	6V-8724	1	ELBOW						
	10	1	7X-2459	1	TEE-O-RING						
M	11	1	8T-4154	1	BOLT (M8X1.25X35MM)						
	12	1	9S-1350	1	CLIP						
	13	1	9S-4191	1	PLUG-O-RING						

M-METRIC PART

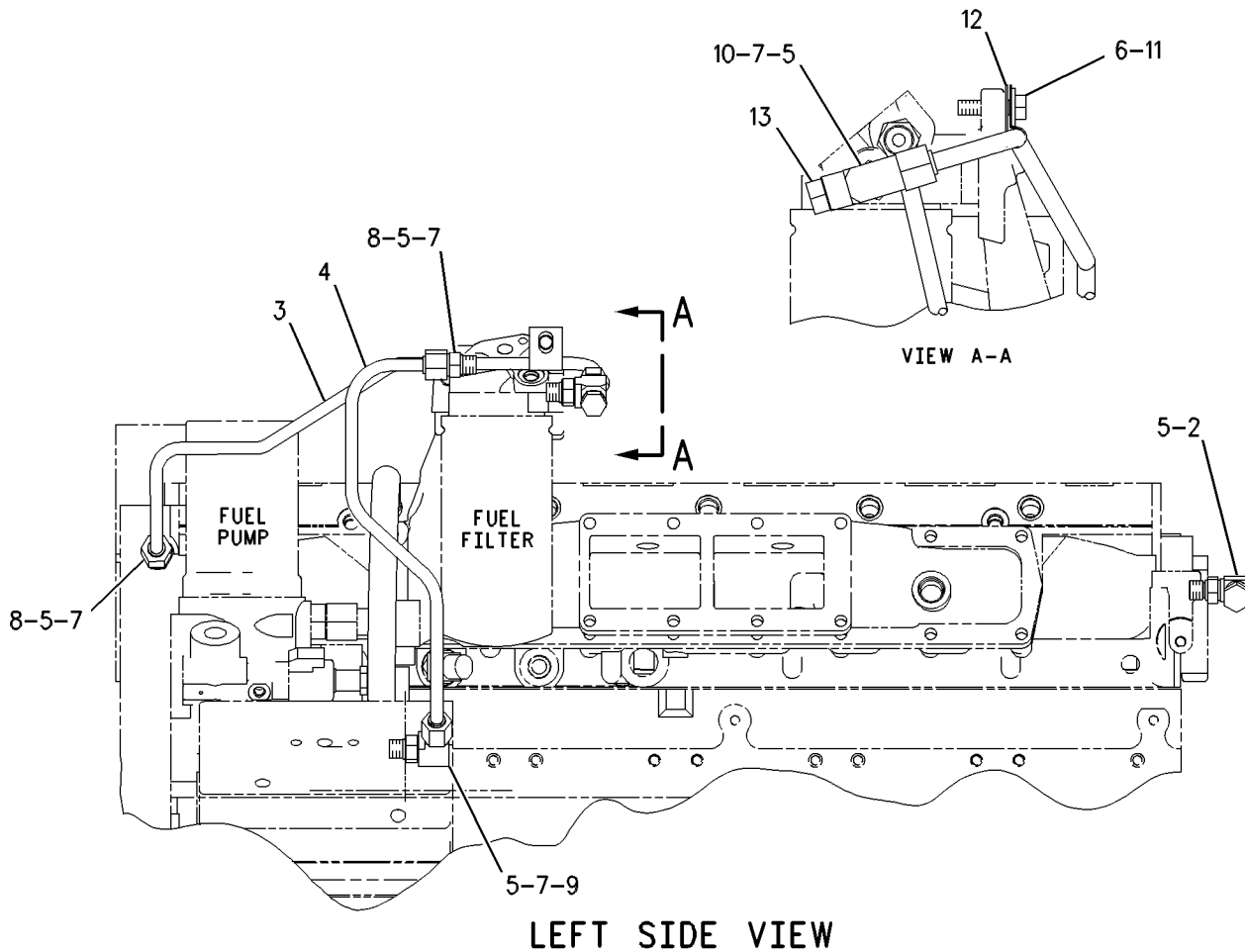

GRAPHIC #1

g00657923

MEMORANDA

FUEL SYSTEM

205-9434 LINES GP-FUEL FILTER

SMCS-1261, 1274

i01593494

NOTE	REF NO	GRAPHIC REF	PART NUMBER	QTY	PART NAME						SEE PAGE
					1	2	3	4	5	6 (PRODUCT LEVEL)	
	1	2	1R-0762	1	FILTER AS-FUEL						
I	2	2	4W-9576	1	HOSE AS						
	3	1	5P-4961	2	CLAMP-HOSE						
	4	1	8K-3970	1	SPACER (25.4MM THK)						
	5	1	112-2564	1	ADAPTER						
	6	1	174-7599	1	BASE AS-FUEL						
		1	9S-4167	1	STUD-HOLLOW						
	7	1	179-9348	1	VALVE-DRAIN						
	8	2	186-1667	1	CONNECTOR AS						
		2	2R-6806	1	CONNECTOR						
		2	6V-5049	1	SEAL-O-RING						
	9	1	186-6315	1	BLOCK-FUEL						
	10	1,2	191-7805	3	ELBOW AS						
I	11	1	194-3464	1	HOSE AS						
Y	12	1	198-1897	1	REGULATOR GP-FUEL PRESSURE						372
I	13	2	205-8206	1	HOSE AS						
Y	14	2	205-9430	1	PUMP GP-FUEL PRIMING						364
	15	1	205-9433	1	TUBE AS						
	16	1	208-3542	1	TUBE AS						
	17	1	208-5014	1	PLATE AS						
	18	1	030-8188	2	CONNECTOR-FLARED						
	19	1	030-8194	1	CONNECTOR-FLARED						
	20	2	141-8275	1	VALVE-DRAIN						
	21	2	168-3357	1	TEE						
	22	1	1K-3113	1	PIPE						
	23	2	2R-6806	1	CONNECTOR						
	24	1	5P-8245	1	WASHER-HARD (13.5X25.5X3MM THK)						
	25	1	5P-9297	1	CLIP						
	26	1	6K-9194	1	ELBOW						
	27	2	6V-0852	1	CAP-DUST						
M	28	1,2	6V-3822	6	BOLT (M10X1.5X35MM)						
	29	2	183-7264	1	VALVE-FLUID SAMPLING						
M	30	1	6V-4249	1	BOLT (M10X1.5X50 MM)						
	31	1	6V-4589	1	SEAL-O-RING						
	32	1,2	6V-5049	7	SEAL-O-RING						
M	33	1	6V-5219	1	BOLT (M8X1.25X40MM)						
	34	1,2	6V-5839	7	WASHER (11X21X2.5MM THK)						
M	35	1	6V-8004	1	BOLT (M12X1.75X120MM)						
	36	1	6V-9829	1	CAP AS						
M	37	1	7X-0818	2	BOLT (M8X1.25X45MM)						
	38	1	8L-2779	1	SEAL-O-RING						
	39	1	8L-2786	2	SEAL-O-RING						
	40	1	8M-2773	1	CLIP						
M	41	1	8T-0100	1	BOLT (M8X1.25X60MM)						
	42	1	9M-1974	4	WASHER-HARD (8.8X16X2MM THK)						
	43	1,2	9S-8004	2	PLUG						
E	44	2	5P-1442		HOSE (10CM)						
E	45	2	5P-1442		HOSE (5CM)						

E- ORDER BY THE CENTIMETER
 I- SEE HOSE FABRICATION GUIDE
 M- METRIC PART
 Y- SEPARATE ILLUSTRATION

FUEL SYSTEM

205-9434 LINES GP-FUEL FILTER (contd.)

i01593494

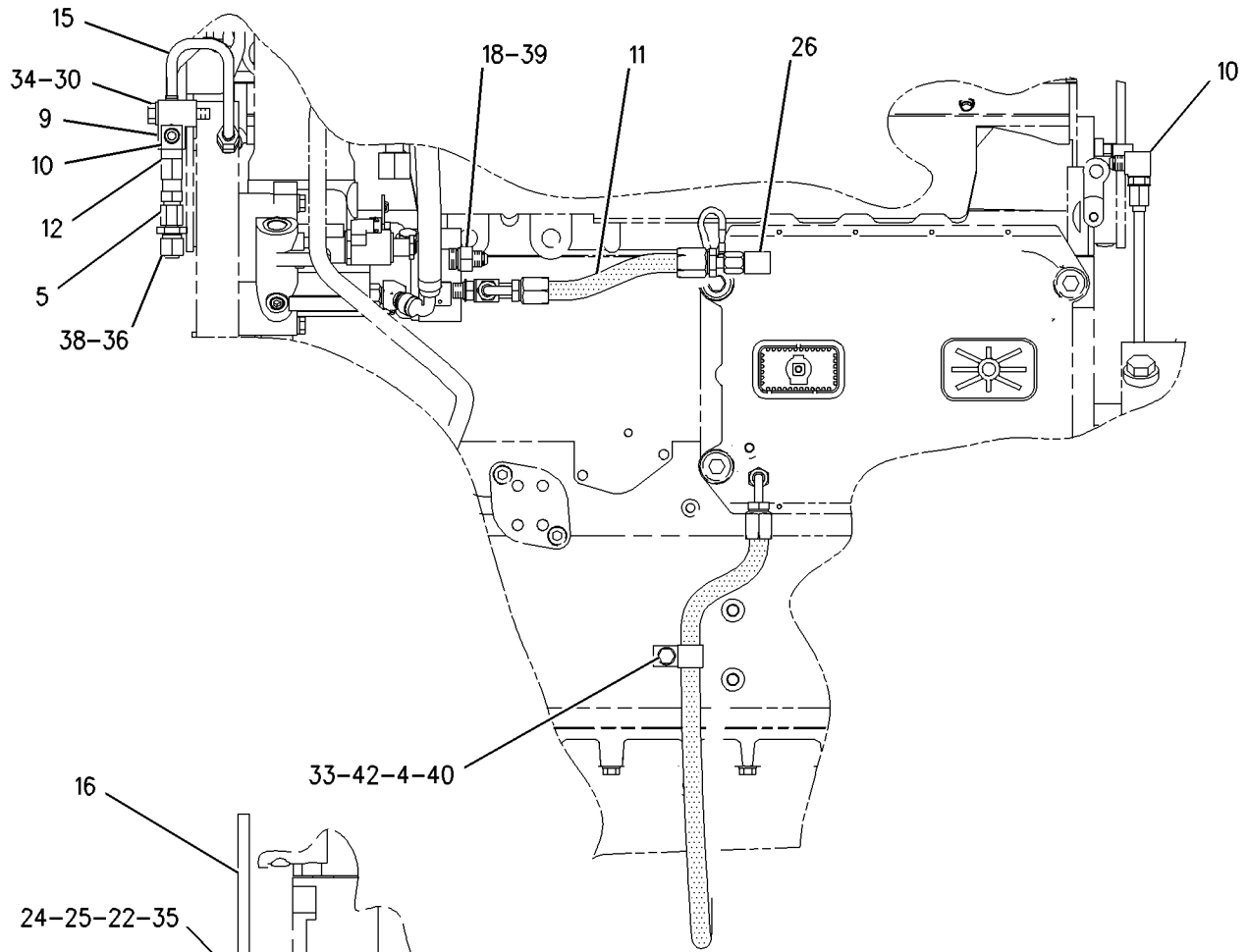

LEFT SIDE VIEW

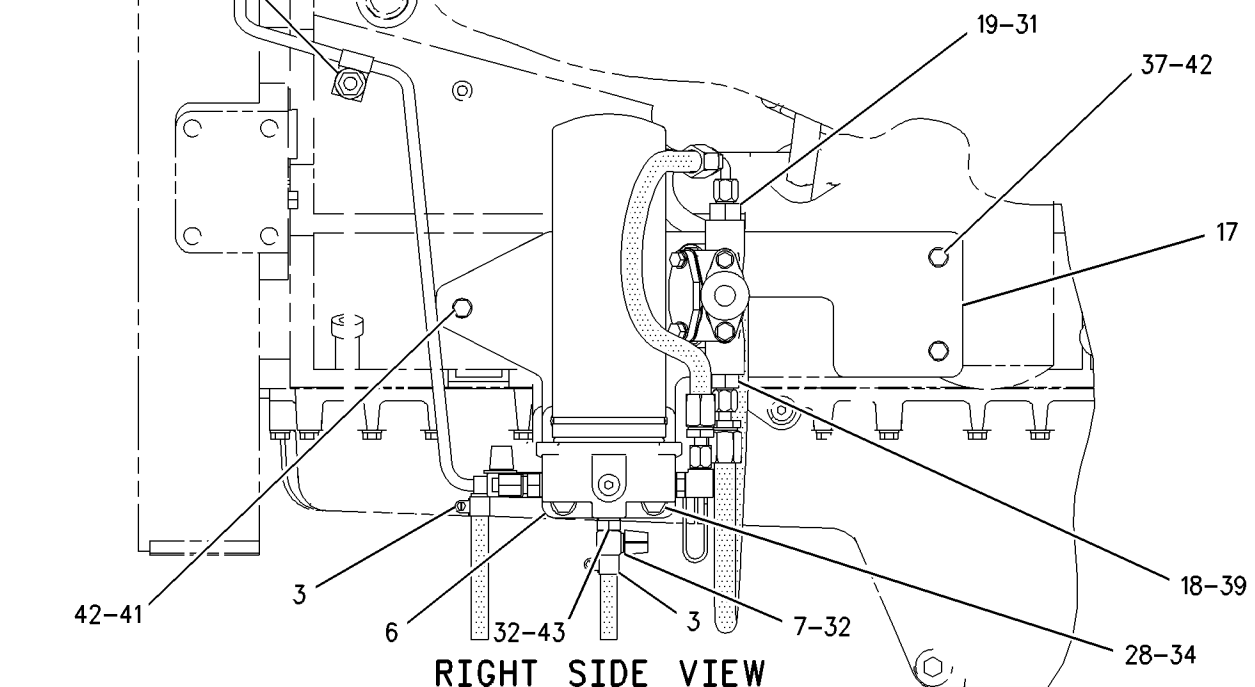

RIGHT SIDE VIEW

GRAPHIC #1

g00813594

FUEL SYSTEM

205-9434 LINES GP - FUEL FILTER (contd.)

i01593494

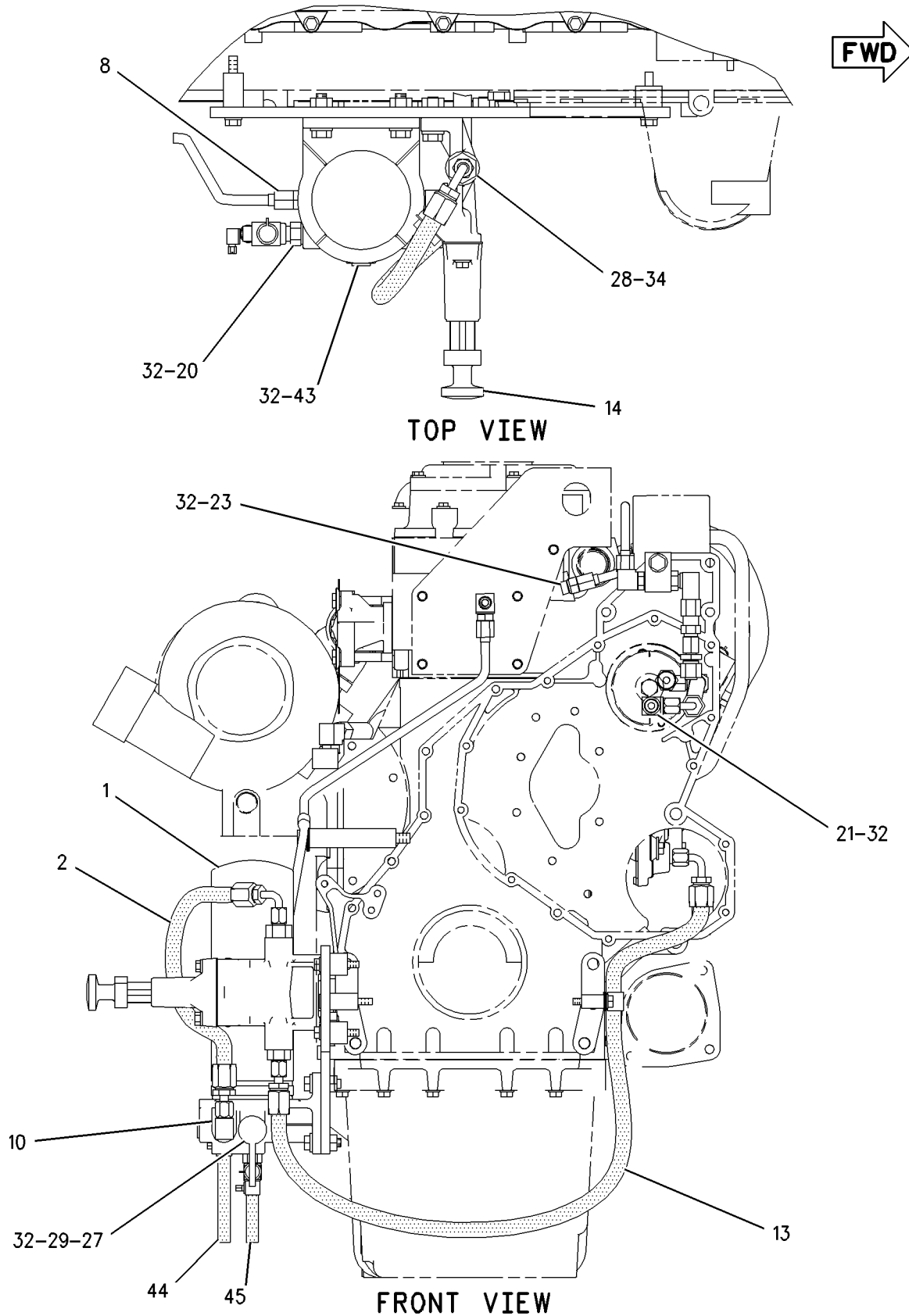

GRAPHIC #2

g00813595

FUEL SYSTEM

172-6291 PUMP GP-FUEL PRIMING

FOR USE WITH STANDARD MOUNT FUEL FILTER BASE; METRIC MOUNTED HARDWARE
AN ATTACHMENT

SMCS-1258

i01509762

NOTE	REF NO	GRAPHIC REF	PART NUMBER	QTY	PART NAME						SEE PAGE
					1	2	3	4	5	6 (PRODUCT LEVEL)	
	1	1	137-5541	1	PUMP AS-FUEL PRIMING						
M	2	1	6V-5218	1	BOLT (M8X1.25X35MM)						
	3	1	9M-1974	1	WASHER-HARD (8.8X16X2MM THK)						
	4	1	1P-0436	1	GASKET (FUEL PRIMING PUMP)						
	5	1	5P-0537	1	WASHER-HARD (7.2X14.5X2MM THK)						
M	6	1	8T-0640	1	BOLT (M6X1.0X30MM)						

M-METRIC PART

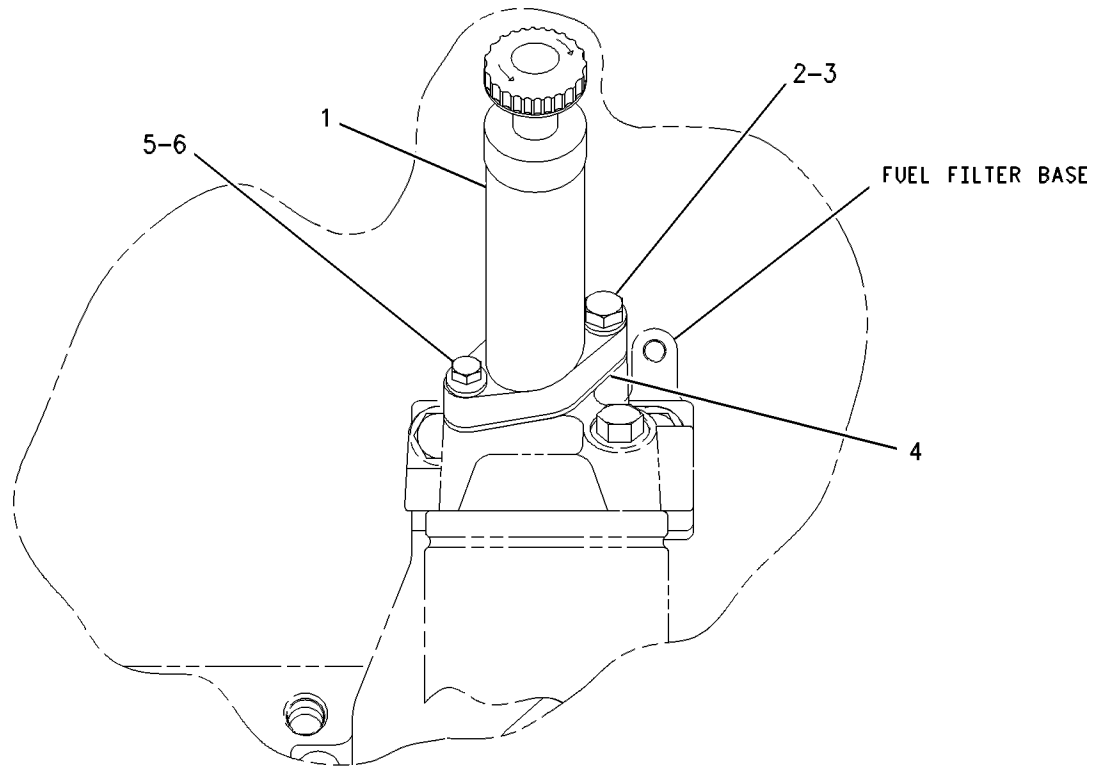

LEFT SIDE VIEW

GRAPHIC #1

g00605004

FUEL SYSTEM

205-9430 PUMP GP-FUEL PRIMING

PART OF 205-9434 LINES GP-FUEL FILTER

SMCS-1258

i01530446

NOTE	REF NO	GRAPHIC REF	PART NUMBER	QTY	PART NAME						SEE PAGE
					1	2	3	4	5	6 (PRODUCT LEVEL)	
	1	1	1P-0436	2	GASKET (FUEL PRIMING PUMP)						
	2	1	7W-8834	1	BASE-FUEL PRIMING PUMP						
	3	1	8N-3573	1	COVER						
	4	1	105-2508	1	PUMP AS-FUEL PRIMING						
		1	7E-5346	2	VALVE AS						
		1	7F-8607	1	SEAL-O-RING						
	5	1	0S-1618	1	BOLT (5/16-18X1 IN)						
	6	1	1B-7182	1	BOLT (5/16-18X1.25 IN)						
	7	1	4F-7957	1	BOLT (1/4-20X0.875 IN)						
	8	1	5P-0537	2	WASHER-HARD (7.2X14.5X2MM THK)						
	9	1	7B-2742	1	BOLT (1/4-20X1.25 IN)						
	10	1	9M-1974	2	WASHER-HARD (8.8X16X2MM THK)						

FUEL SYSTEM

205-9430 PUMP GP - FUEL PRIMING (contd.)

i01530446

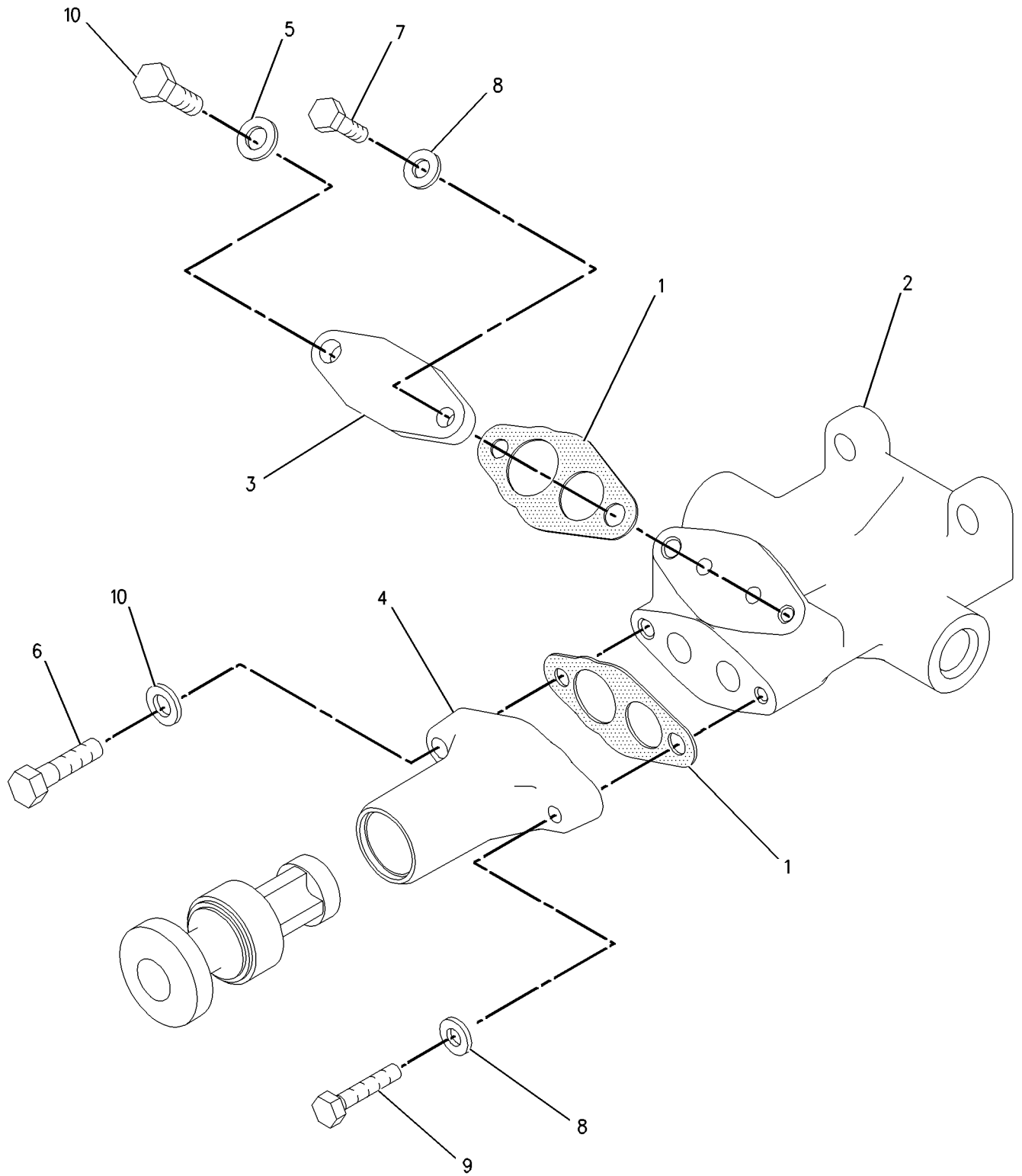

GRAPHIC #1

g00793614

FUEL SYSTEM

178-0198 PUMP GP-UNIT INJECTION

SMCS-1290

i01459797

NOTE	REF NO	GRAPHIC REF	PART NUMBER	QTY	PART NAME						SEE PAGE
					1	2	3	4	5	6 (PRODUCT LEVEL)	
	1	1	177-4754	1	INJECTOR GP-FUEL						
Y	2	1	154-8016	1	SEAL GP-FUEL INJECTOR						373
	3	1	199-6103	1	BOLT-SHOULDER						
	4	1	159-0288	1	DEFLECTOR						
M	5	1	8T-2396	1	BOLT (M6X1.0X60MM)						

M-METRIC PART

Y-SEPARATE ILLUSTRATION

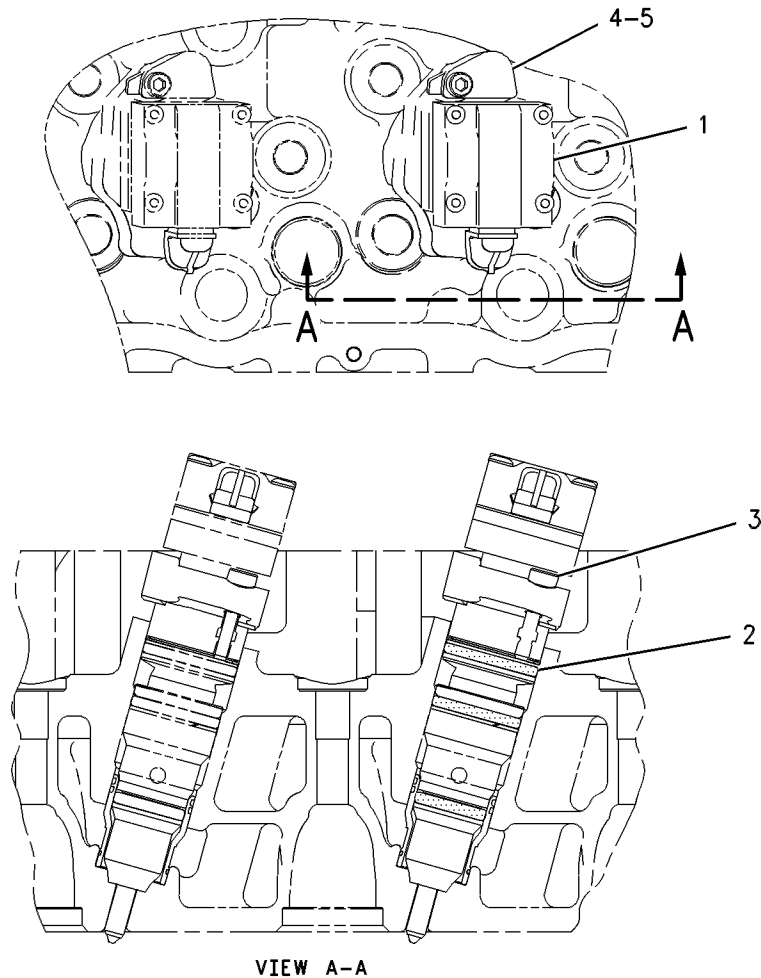

GRAPHIC #1

g00590793

MEMORANDA

FUEL SYSTEM

178-6343 PUMP GP-UNIT INJECTION

SMCS-1290

i01456442

NOTE	REF NO	GRAPHIC REF	PART NUMBER	QTY	PART NAME						SEE PAGE
					1	2	3	4	5	6 (PRODUCT LEVEL)	
	1	1	177-4752	1	INJECTOR GP-FUEL						
	2	1	150-4105	1	RING-BACKUP						
	3	1	9X-7557	1	SEAL-O-RING						
	4	1	148-2903	1	SEAL-O-RING						
	5	1	149-5240	1	RING-BACKUP						
	6	1	109-3207	1	SEAL-O-RING						
	7	1	133-3715	1	RING-BACKUP						
	8	1	199-6103	1	BOLT-SHOULDER						
	9	1	159-0288	1	DEFLECTOR						
M	10	1	8T-2396	1	BOLT (M6X1.0X60MM)						

M-METRIC PART

FUEL SYSTEM

178-6343 PUMP GP-UNIT INJECTION (contd.)

i01456442

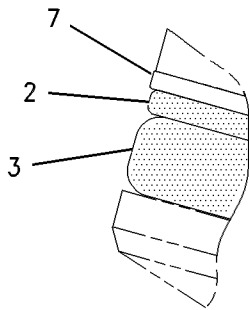

VIEW OF AREA B

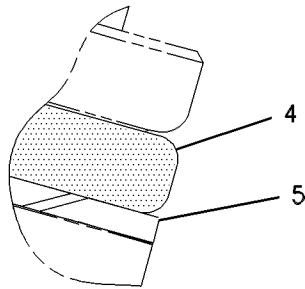

VIEW OF AREA C

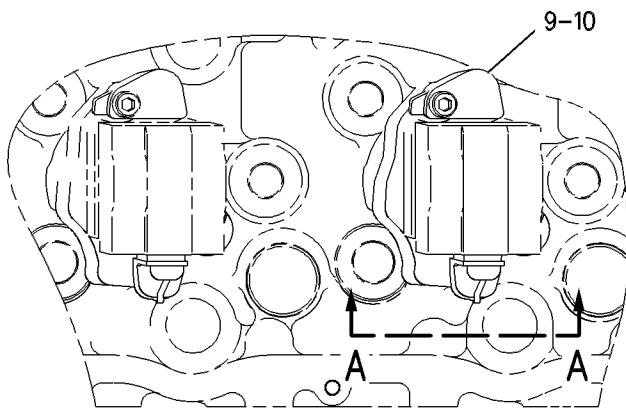

TOP VIEW

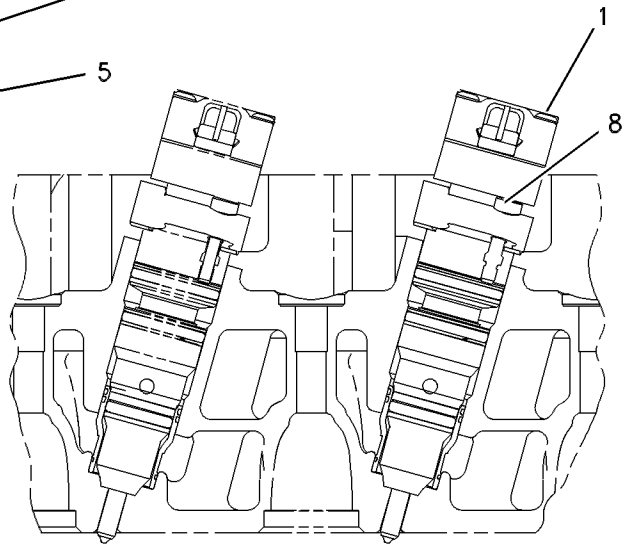

VIEW A-A

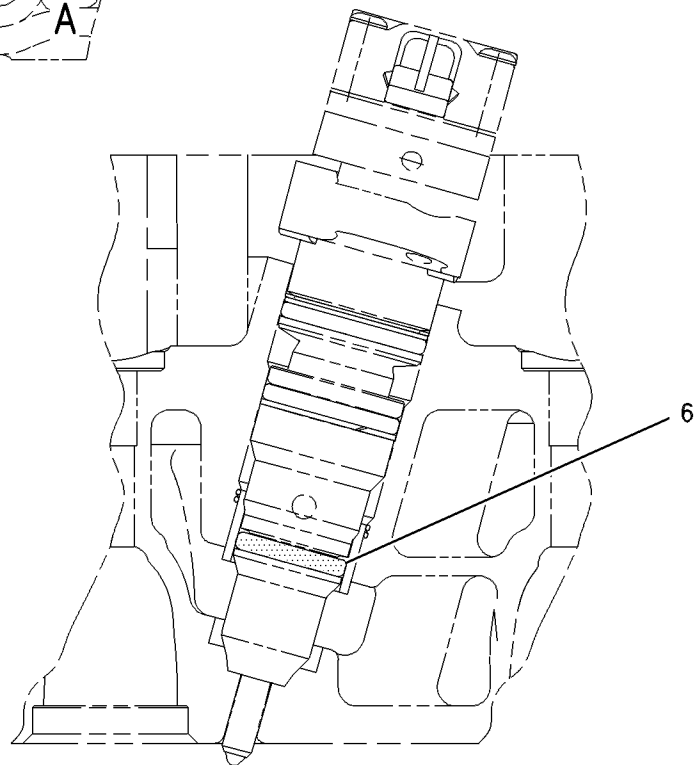

RIGHT SIDE VIEW

GRAPHIC #1

g00660627

FUEL SYSTEM

162-9608 PUMP GP-UNIT INJECTOR HYD

PART OF 205-4194 PUMP GP-UNIT INJECTOR HYD

SMCS-1714

i01529081

NOTE	REF NO	GRAPHIC REF	PART NUMBER	QTY	PART NAME						SEE PAGE	
					1	2	3	4	5	6 (PRODUCT LEVEL)		
Y	1	1	122-5053	1	VALVE GP-SOLENOID						515	
	2	1	128-3473	1	GEAR-PUMP DRIVE (36 TEETH)							
	4	1	162-9612	1	PUMP GP-FUEL							
	5	1	179-7004	1	ADAPTER AS							
			1	153-4906	1	SEAL-O-RING						
	6	1	6V-8626	1	ELBOW							
			1	152-2939	1	SEAL-O-RING						
	7	1	4P-5918	1	CLIP							
	8	1	8T-4224	1	WASHER-HARD (8.8X16X2MM THK)							
	M	9	1	8T-7547	2	BOLT (M8X1.25X30MM)						
		10	1	118-0275	1	WASHER						
		11	1	131-1845	1	PLUG-HEX SOCKET						
		12	1	144-7339	1	SEAL-O-RING						
M	13	1	8T-4139	1	BOLT (M12X1.75X30MM)							

M-METRIC PART

Y-SEPARATE ILLUSTRATION

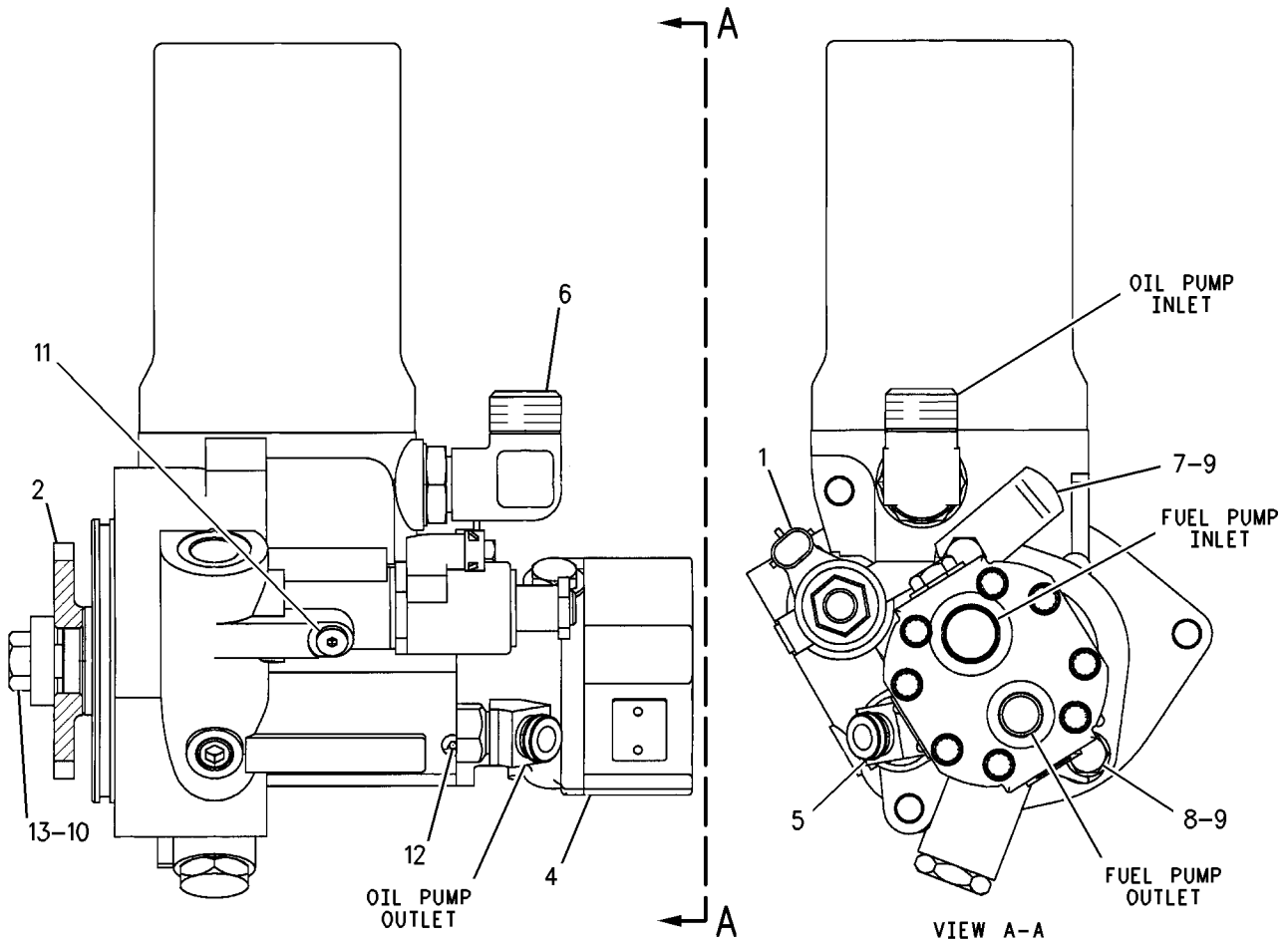

GRAPHIC #1

g00794924

FUEL SYSTEM

205-4194 PUMP GP-UNIT INJECTOR HYD

SMCS-1714

i01528392

NOTE	REF NO	GRAPHIC REF	PART NUMBER	QTY	PART NAME						SEE PAGE
					1	2	3	4	5	6 (PRODUCT LEVEL)	
Y	1	1	162-9608	1	PUMP GP-UNIT INJECTOR HYD						370
	2	1	185-3241	1	SEAL-O-RING						
	3	1	175-3236	1	HOSE AS						
	4	1	179-7002	1	ADAPTER AS						
		1	153-4906	1	SEAL-O-RING						
M	5	1	6V-5219	1	BOLT (M8X1.25X40MM)						
M	6	1	6V-9804	2	BOLT (M8X75MM)						
	7	1	9M-1974	3	WASHER-HARD (8.8X16X2MM THK)						

M-METRIC PART
Y-SEPARATE ILLUSTRATION

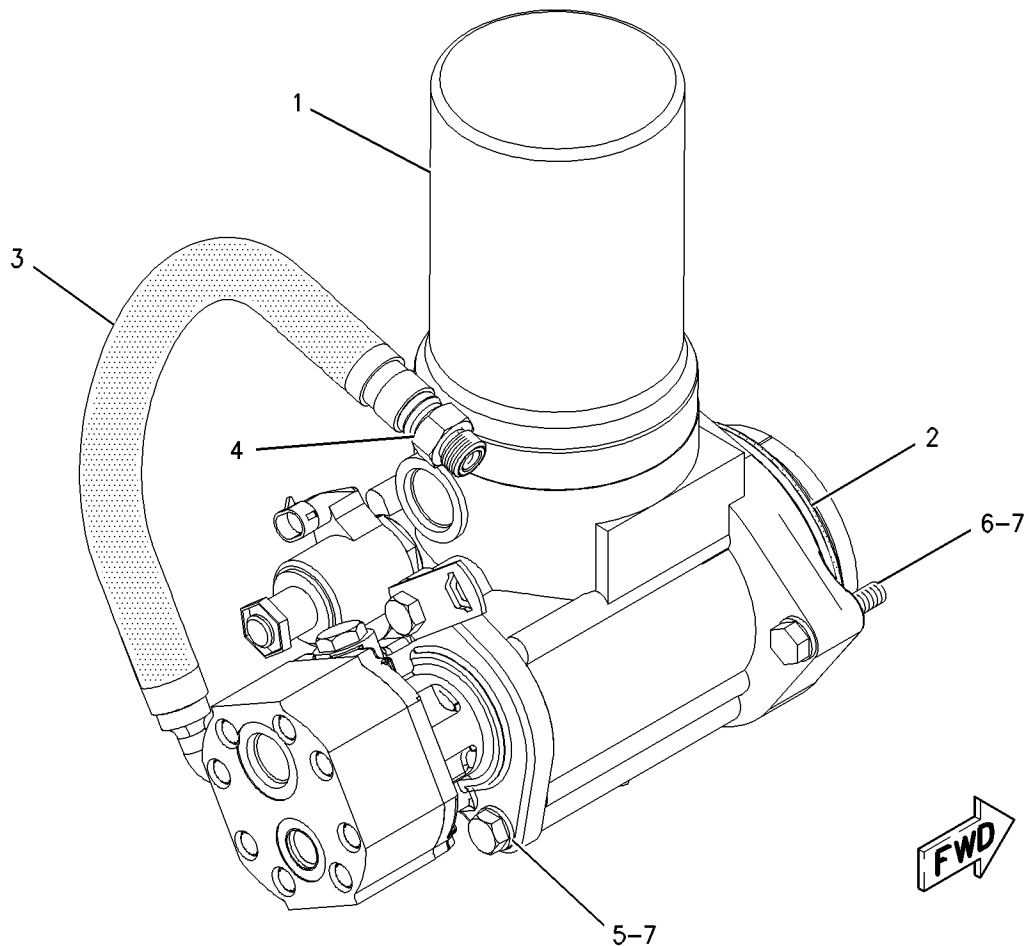

GRAPHIC #1

g00715358

FUEL SYSTEM

198 - 1897 REGULATOR GP - FUEL PRESSURE

PART OF 205-9434 LINES GP-FUEL FILTER

SMCS-1270

i01447707

NOTE	REF NO	GRAPHIC REF	PART NUMBER	QTY	PART NAME						SEE PAGE
					1	2	3	4	5	6 (PRODUCT LEVEL)	
	1	1	196-6838	1	ELBOW AS						
	2	1	196-6840	1	REGULATOR AS						
	3	1	6V-5049	2	SEAL-O-RING (11.89MM ID)						

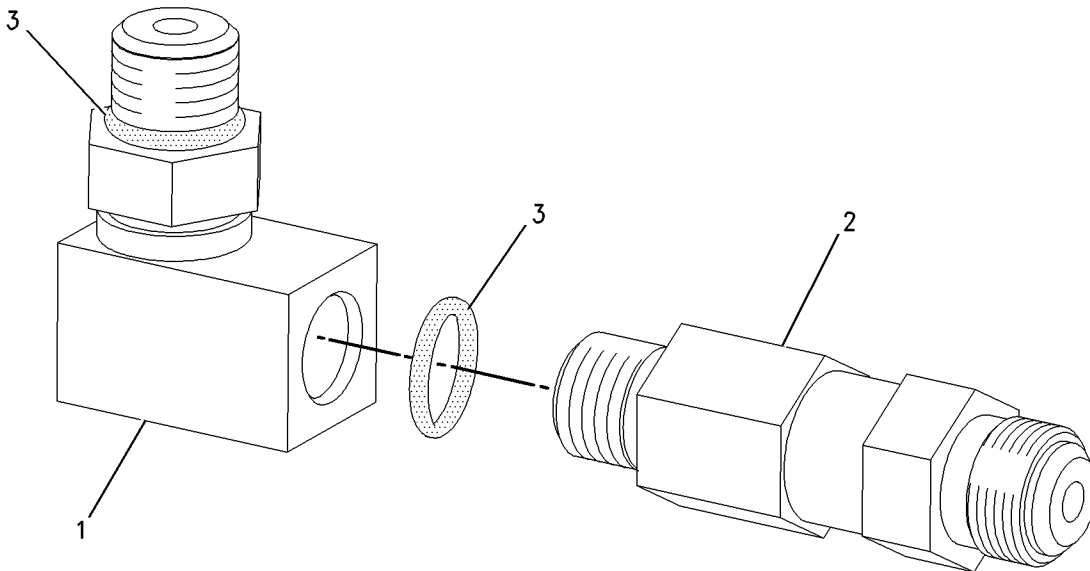

GRAPHIC #1

g00745764

FUEL SYSTEM

154-8016 SEAL GP-FUEL INJECTOR

PART OF 178-0198 PUMP GP-UNIT INJECTION

SMCS-1290

i01122270

NOTE	REF NO	GRAPHIC REF	PART NUMBER	QTY	PART NAME						SEE PAGE
					1	2	3	4	5	6 (PRODUCT LEVEL)	
	1	1	150-4105	1	RING-BACKUP						
	2	1	9X-7557	1	SEAL-O-RING (32.92MM ID)						
	3	1	148-2903	1	SEAL-O-RING (31.34MM ID)						
	4	1	149-5240	1	RING-BACKUP						
	5	1	109-3207	1	SEAL-O-RING (23.39MM ID)						
	6	1	133-3715	1	RING-BACKUP						

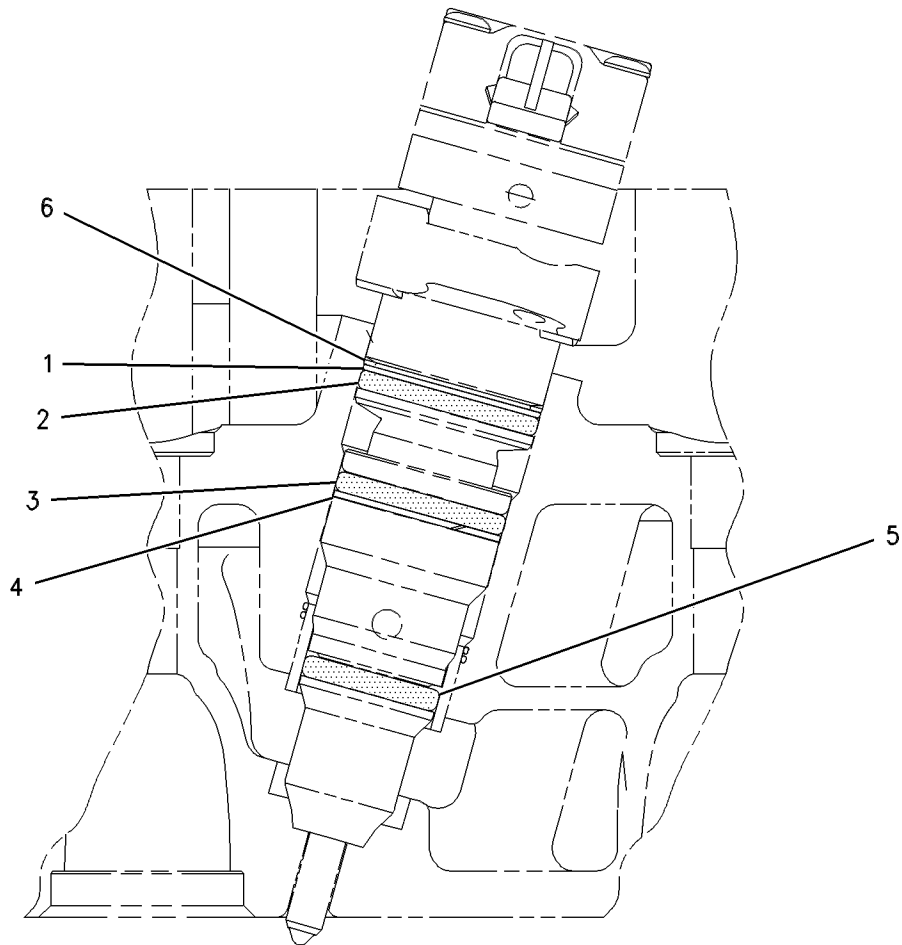

GRAPHIC #1

g00433901

ELECTRICAL AND STARTING SYSTEM

3E-7577 ALTERNATOR GP-CHARGING*R

24 VOLT, 75 AMPERE

AN ATTACHMENT

SMCS-1405

i01444395

NOTE	REF NO	GRAPHIC REF	PART NUMBER	QTY	PART NAME	SEE PAGE
	1	1	9S-2011	1	SCREW-MACHINE (1/4-20 X .500 IN)	
	2	1	1H-3244	1	LOCKWASHER	
	3	1	2K-4821	1	LOCKNUT	
	4	1	7F-7621	1	WASHER (0.635X1.25X0.09 IN THK)	
	5	1	9S-2260	1	PLATE-COVER	
	6	1	9S-2255	1	COVER	
	7	1	9S-2262	1	GASKET	
	8	1	9S-2544	6	SCREW-HEX HEAD (8-32 X 11.13MM)	
	9	1	9B-7233	10	LOCKWASHER	
	10	1	9S-2437	5	SCREW-TAPPING (10-24 X 19.05MM)	
	11	1	8F-1434	5	LOCKWASHER	
	12	1	5P-3418	1	BEARING-ROLLER	
	13	1	5P-3419	1	RACE-BEARING INNER	
	14	1	9S-2396	1	BUSHING-TERMINAL	
	15	1	9S-2393	3	DIODE-NEGATIVE	
	16	1	9N-0943	1	PLUG-BEARING WELL	
	17	1	9F-2247	1	PLUG-PIPE	
J	18	1	9S-2292	1	HEAT SINK AS	
	19	1	100-6656	1	DIODE AS-ALTERNATOR	
	20	1	9S-9830	4	SCREW-FORMING (#8-32 X 19.05MM)	
	21	1	8C-9660	4	WASHER (4.6X7.9X.8MM THK)	
	22	1	9S-2300	4	INSULATOR	
	23	1	9S-2301	1	INSULATION	
	24	1	9S-2248	1	COIL & SUPPORT AS	
	25	1	9N-3388	3	LOCKSCREW	
	26	1	3T-6354	1	REGULATOR AS (24 VOLT)	
	27	1	7N-9023	1	SCREW AS (8-32 X 26.9MM)	
	28	1	6N-1872	2	SCREW AS (8-32 X 1.25 IN)	
	29	1	4B-2043	4	NUT (8-32 THD)	
	30	1	100-6657	1	PLATE-ALTERNATOR	
	31	1	9S-2302	1	ROTOR AS	
	32	1	9S-2005	1	GROMMET	
	33	1	2L-8075	3	TERMINAL (14-16 GA)	
	34	1	100-6658	1	WIRE AS-ALTERNATOR	
	35	1	9S-2389	1	STUD AS	
	36	1	9L-6770	1	CAP	
	37	1	2P-5616	1	FRAME-DRIVE END	
	38	1	9S-2390	1	RETAINER	
	39	1	9X-2500	4	SCREW-HEX FLANGE (10-24 X 38.1MM)	
	40	1	9S-2009	4	SCREW-HEAD (10-24 X 3.625 IN)	
	41	1	100-6532	1	COLLAR-ALTERNATOR	
	42	1	5P-7807	1	BALL BEARING	
	43	1	100-6531	1	FAN-ALTERNATOR	
	44	1	9S-3451	1	STATOR AS	
	45	1	9S-2006	1	INSULATOR	
	46	1	9S-2005	1	GROMMET	
	47	1	9S-2014	3	CLIP	
					AVAILABLE REPAIR KIT(S) :	
			9S-2013	1	KIT-RELAY TERMINAL (INCLUDES BUSHING, O-RING & HARDWARE)	
			9S-2012	1	KIT-OUTPUT TERMINAL (INCLUDES GASKETS, TERMINALS, & HARDWARE)	
J			9S-2290	3	KIT-DIODE JUNCTION STUD (EACH INCLUDES INSULATOR & STUD)	
J			9S-2291	3	KIT-POSITIVE DIODE (EACH INCLUDES DIODE)	

ELECTRICAL AND STARTING SYSTEM

3E-7577 ALTERNATOR GP - CHARGING (contd.)

i01444395

J - PART MARKED J INCLUDES KIT(S) MARKED J

ELECTRICAL AND STARTING SYSTEM

3E-7577 ALTERNATOR GP - CHARGING (contd.)

i01444395

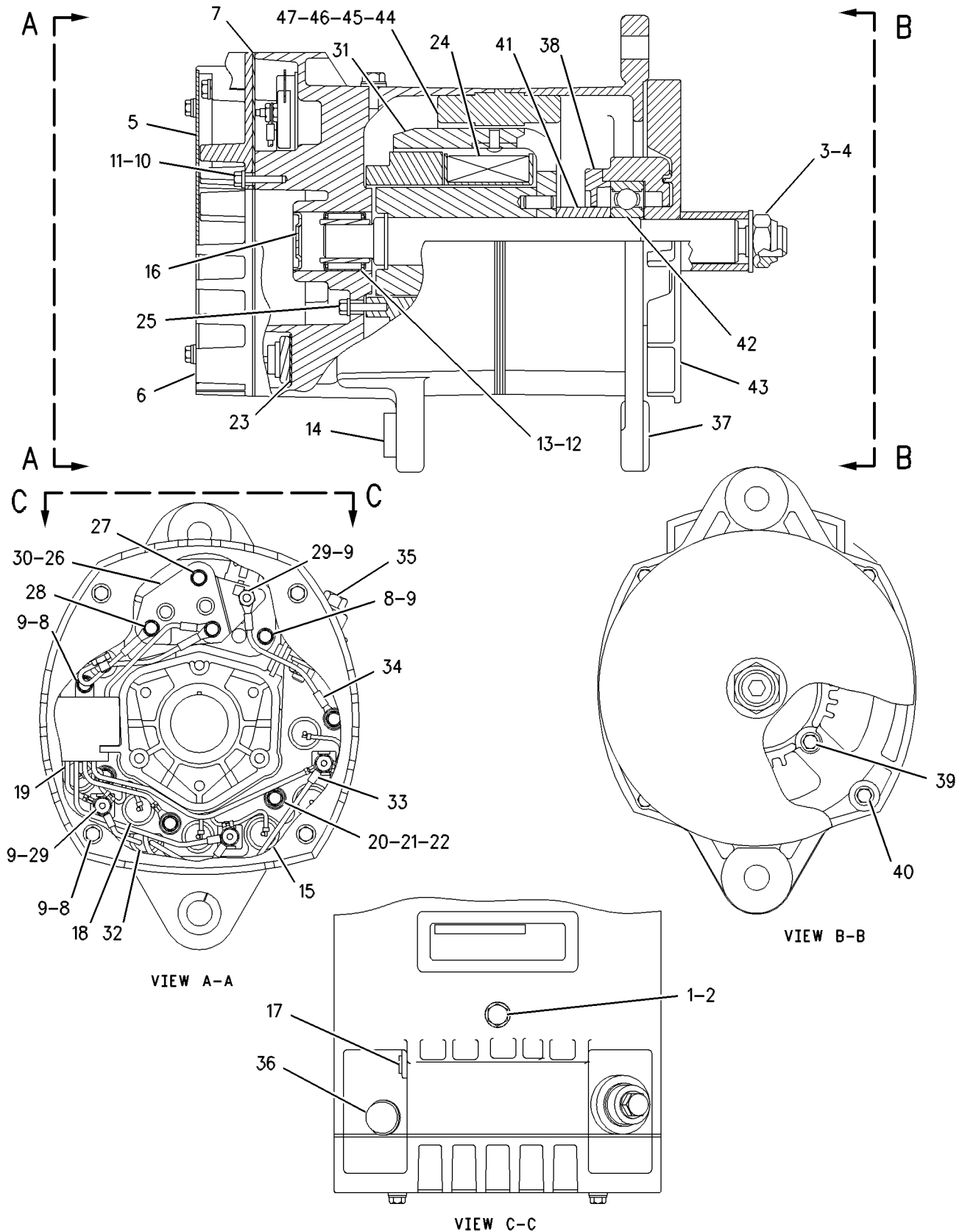

GRAPHIC #1

g00545711

MEMORANDA

ELECTRICAL AND STARTING SYSTEM

4N-3986 ALTERNATOR GP-CHARGING*R

24 VOLT, 60 AMPERE
AN ATTACHMENT

SMCS-1405

i00778243

NOTE	REF NO	GRAPHIC REF	PART NUMBER	QTY	PART NAME						SEE PAGE
					1	2	3	4	5	6 (PRODUCT LEVEL)	
1		1	6N-1876	1	HOUSING AS						
2		1	9S-2396	1	BUSHING-TERMINAL						
3		1	9N-0943	1	PLUG-BEARING WELL						
4		1	5P-3418	1	BEARING-ROLLER						
5		1	6N-1968	1	STATOR AS						
		1	9S-2014	3	CLIP						
		1	9N-0939	1	GROMMET						
6		1	9N-0942	1	PLATE-COVER						
7		1	2P-5616	1	FRAME-DRIVE END						
8		1	9S-2390	1	RETAINER						
9		1	9N-0937	1	RECTIFIER AS						
10		1	9S-2302	1	ROTOR AS						
11		1	5P-7807	1	BALL BEARING						
12		1	100-6531	1	FAN-ALTERNATOR						
13		1	5P-3419	1	RACE-BEARING INNER						
14		1	7F-7621	1	WASHER						
15		1	2K-4821	1	LOCKNUT (5/8-18 THD)						
16		1	6N-1945	1	COIL AS-FIELD						
17		1	9X-2500	4	SCREW-HEX FLANGE						
18		1	9N-3388	5	LOCKSCREW						
19		1	100-6532	1	COLLAR-ALTERNATOR						
20		1	9S-2009	4	SCREW-HEAD						
21		2	6N-1944	1	DIODE AS						
22		2	6N-1870	2	SCREW AS						
		2	8M-6701	3	WASHER (12.7MM)						
		2	6N-1856	4	BUSHING-TERMINAL						
23		2	8T-0328	2	WASHER-HARD (1MM THK)						
24		2	9S-2544	7	SCREW-HEX HEAD						
25		2	9B-7233	11	LOCKWASHER (NO.8)						
26		2	4B-2043	4	NUT (8-32 THD)						
27		2	6V-8187	2	NUT (1/4-28 THD)						
28		2	1H-3244	2	LOCKWASHER (NO.14)						
29		2	6N-1925	1	BRACKET						
30		2	6N-1946	1	CAPACITOR AS						
31		2	6N-1872	3	SCREW AS						
32		2	3T-6354	1	REGULATOR AS						
33		2	6N-1873	1	LEAD AS						
34		2	2L-8075	3	TERMINAL (HORN)						
35		2	8T-4205	2	WASHER-HARD (2MM THK)						
36		2	6N-1871	1	LEAD AS						
					AVAILABLE REPAIR KIT(S) :						
			6N-1875	1	KIT-TERMINAL (INCLUDES TERMINAL, LOAD, BUSHING, WASHERS, NUTS AND LOCKWASHERS)						
			105-3762	1	KIT-ALTERNATOR TERMINAL (INCLUDES TERMINAL, INSULATOR, BUSHING, WASHER, NUTS AND LOCKWASHERS)						

ELECTRICAL AND STARTING SYSTEM

4N-3986 ALTERNATOR GP - CHARGING (contd.)

i00778243

REFER TO ALL ILLUSTRATIONS OF THIS GROUP FOR AUXILIARY VIEWS

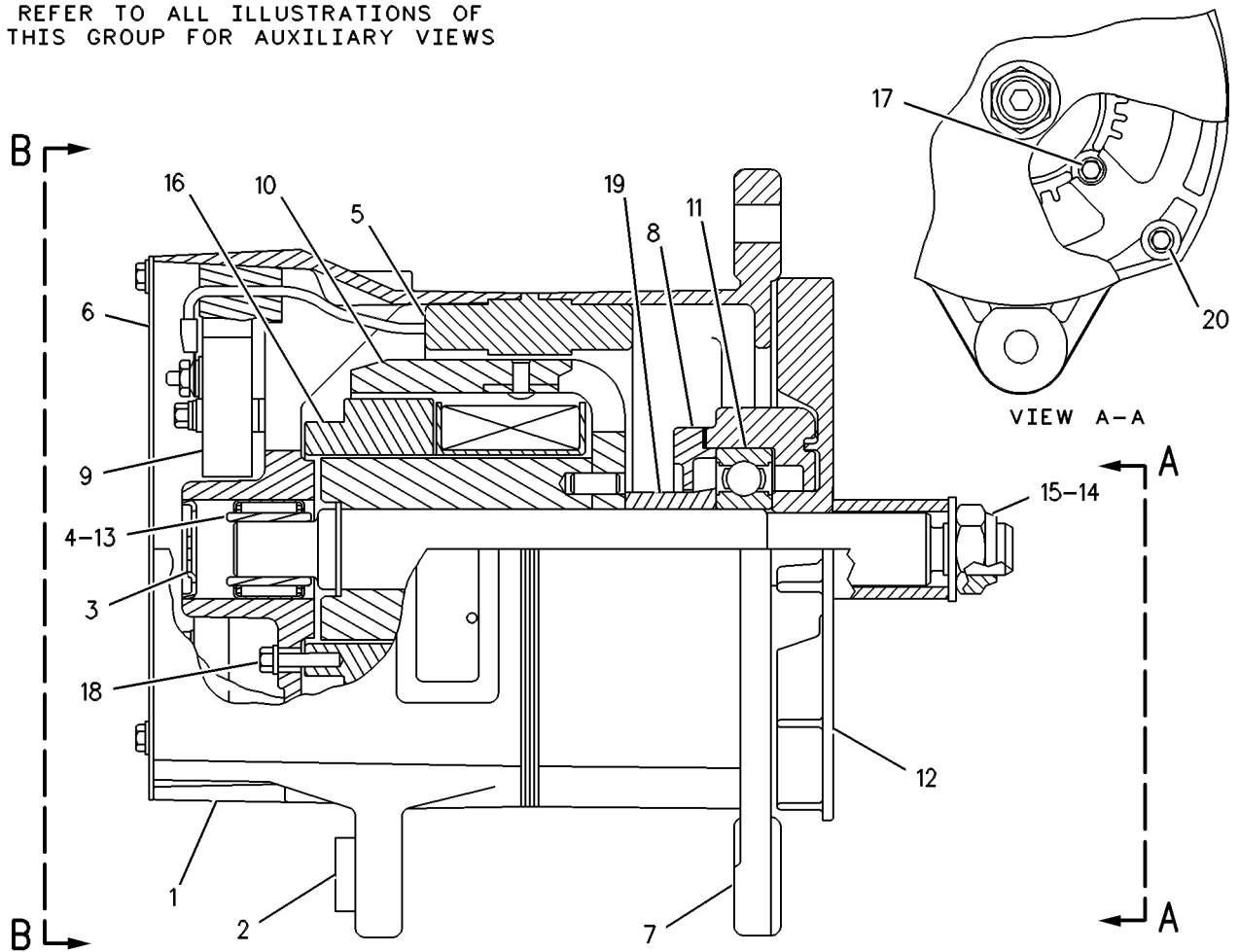

GRAPHIC #1

g00358207

ELECTRICAL AND STARTING SYSTEM

4N-3986 ALTERNATOR GP - CHARGING (contd.)

i00778243

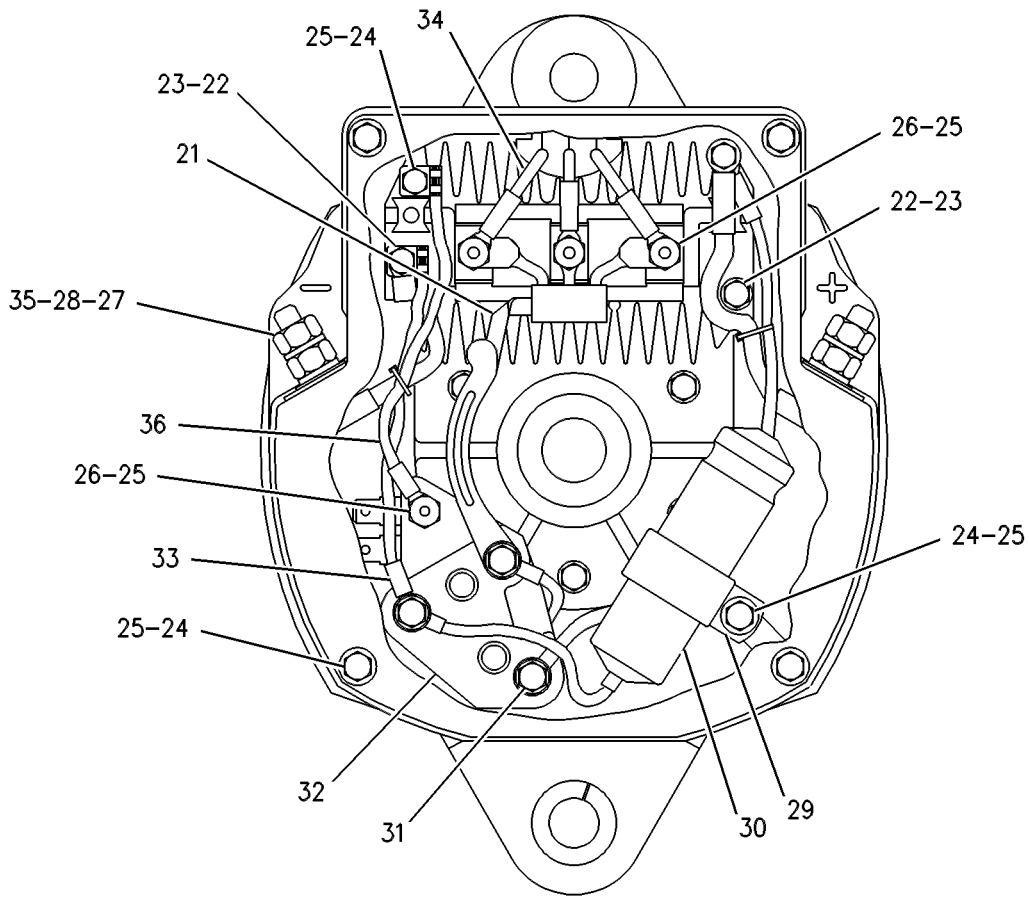

VIEW B-B

GRAPHIC #2

g00358144

MEMORANDA

ELECTRICAL AND STARTING SYSTEM

5N-5692 ALTERNATOR GP-CHARGING

24 VOLT, 45 AMPERE
AN ATTACHMENT

SMCS-1405

i01562435

NOTE	REF NO	GRAPHIC REF	PART NUMBER	QTY	PART NAME 1 2 3 4 5 6 (PRODUCT LEVEL)	SEE PAGE
1		1	5P-6920	1	BEARING-ROLLER	
2		1	7N-7806	1	COIL AS-FIELD	
3		1	9G-5578	1	STATOR AS	
4		1	7N-7795	1	COLLAR	
5		1	7N-7810	1	FRAME AS-DRIVE END	
6		1	6V-2202	1	BALL BEARING	
7		1	9L-2140	1	PLATE	
8		1	7X-3353	4	SCREW-HEX HEAD (10 X 24 X 19.05MM)	
9		1	7N-7800	1	ROTOR AS	
10		1	187-2034	1	NUT-FLANGE (5/8-18 THD)	
12		1,2	030-9612	5	SCREW-FORMING (10-24X.5 IN)	
13		1	9L-2139	1	WASHER-FELT	
14		1	3E-5454	1	FAN-ALTERNATOR	
15		1	9S-2437	3	SCREW-TAPPING (10-24X19.05MM)	
16		1	9L-2137	1	RETAINER AS	
17		1,2	8F-1434	4	LOCKWASHER	
18		1	7N-9024	4	BOLT (M10X24X63.5MM)	
19		1	7N-7805	1	HOUSING	
20		1	7N-7809	1	PLATE	
21		2	8T-4205	1	WASHER-HARD (7.2X14.5X2MM THK)	
22		2	9B-7233	6	LOCKWASHER	
23		2	9L-6770	1	CAP	
25		2	6N-1872	2	SCREW AS (8-32 X 1.25 IN)	
26		2	7N-9023	2	SCREW AS (8-32 X 26.9MM)	
27		2	3T-6354	1	REGULATOR AS (24 VOLT)	
28		2	6V-8377	4	NUT (8-32 THD)	
29		2	7N-7811	1	CONNECTOR	
30		2	8T-0328	4	WASHER-HARD (5.5X10X1MM THK)	
31		2	9N-1202	1	DIODE AS	
33		2	7N-9021	1	SCREW AS	
		2	7N-7796	1	BUSHING-TERMINAL	
34		2	7N-7802	1	CAPACITOR AS	
35		2	7N-7798	1	CONNECTOR	
36		2	7N-7801	1	CONNECTOR	
37		2	9S-2544	2	SCREW-HEX HEAD (8-32X11.13MM)	
38		2	1H-3244	1	LOCKWASHER	
39		2	6V-8187	1	NUT (1/4-28 THD)	
40		2	206-4202	1	RECTIFIER AS	
					AVAILABLE REPAIR KIT(S) :	
			7N-7807	1	KIT-TERMINAL (INCLUDES INSULATOR, SCREWS, WASHERS, LOCKWASHERS, NUTS & ADAPTERS)	
			7N-7808	1	KIT-TERMINAL (RELAY) (INCLUDES STUDS, BUSHINGS, WASHERS & NUT AS)	

ELECTRICAL AND STARTING SYSTEM

5N-5692 ALTERNATOR GP - CHARGING (contd.)

i01562435

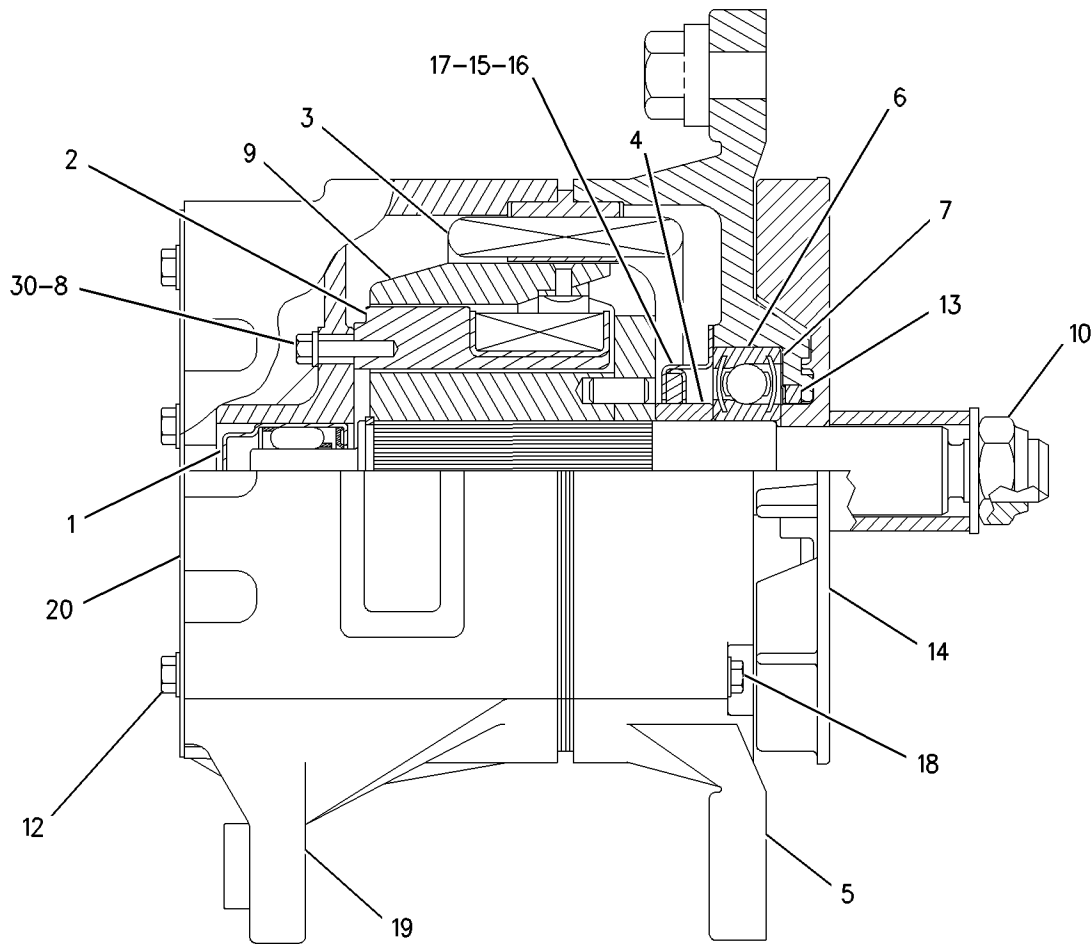

GRAPHIC #1

g00797422

ELECTRICAL AND STARTING SYSTEM

5N-5692 ALTERNATOR GP - CHARGING (contd.)

i01562435

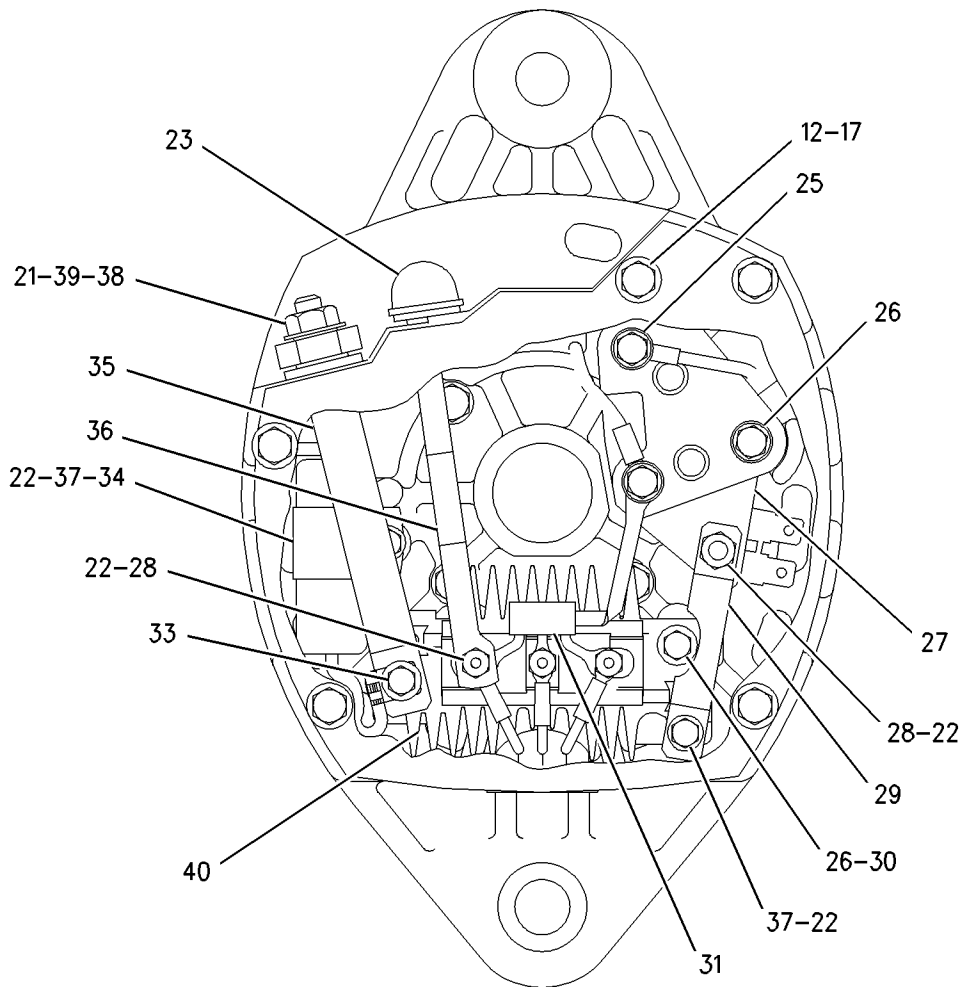

GRAPHIC #2

g00811550

MEMORANDA

ELECTRICAL AND STARTING SYSTEM

7G-7889 ALTERNATOR GP-CHARGING

12 VOLT, 60 AMPERE
AN ATTACHMENT

SMCS-1405

i01550670

NOTE	REF NO	GRAPHIC REF	PART NUMBER	QTY	PART NAME						SEE PAGE
					1	2	3	4	5	6 (PRODUCT LEVEL)	
	1	1	5P-6920	1	BEARING-ROLLER						
	2	1	9G-5233	1	COIL AS-FIELD						
	3	1	9G-5234	1	STATOR AS						
	4	1	7N-7795	1	COLLAR						
	5	1	7N-7810	1	FRAME AS-DRIVE END						
	6	1	6V-2202	1	BALL BEARING						
	7	1	9L-2140	1	PLATE						
	8	1	8F-1434	3	LOCKWASHER						
	9	1	7N-7800	1	ROTOR AS						
	10	1	187-2034	1	NUT-FLANGE (5/8-18 THD)						
	11	2	8T-4205	2	WASHER-HARD (7.2X14.5X2MM THK)						
	12	1	7N-9024	4	BOLT (M10X24X63.5MM)						
	13	1	9L-2139	1	WASHER-FELT						
	14	1	3E-5454	1	FAN-ALTERNATOR						
	15	1	9S-2437	3	SCREW-TAPPING (10-24X19.05MM)						
	16	1	9L-2137	1	RETAINER AS						
	17	2	206-4202	1	RECTIFIER AS						
	18	1	7N-7805	1	HOUSING						
	19	1	7X-3353	4	SCREW-HEX HEAD (10 X 24 X 19.05MM)						
	20	1	7N-7809	1	PLATE						
	21	2	9G-5232	1	KIT-TERMINAL (OUTPUT) (INCLUDES INSULATOR, SCREW, WASHERS, LOCKWASHER & NUT)						
	22	2	7N-7808	1	KIT-TERMINAL (RELAY) (INCLUDES STUD, BUSHINGS, WASHERS & NUT AS)						
	23	2	9L-6770	1	CAP						
	24	1,2	030-9612	5	SCREW-FORMING (10-24X.5 IN)						
	25	2	6N-1872	2	SCREW AS (8-32 X 1.25 IN)						
	26	2	7N-9023	2	SCREW AS (8-32 X 26.9MM)						
	27	2	3E-5451	1	REGULATOR AS						
	28	2	6V-8377	4	NUT (8-32 THD)						
	29	2	7N-7811	1	CONNECTOR						
	30	2	9S-2544	2	SCREW-HEX HEAD (8-32X11.13MM)						
	31	2	112-9119	1	DIODE AS-ALTERNATOR						
	32	1,2	8T-0328	6	WASHER-HARD (5.5X10X1MM THK)						
	33	2	7N-9021	1	SCREW AS						
		2	7N-7796	1	BUSHING-TERMINAL						
	34	2	7N-7802	1	CAPACITOR AS						
	35	2	7N-7798	1	CONNECTOR						
	36	2	7N-7801	1	CONNECTOR						
	37	2	9B-7233	6	LOCKWASHER						
	38	2	8F-1434	1	LOCKWASHER						
	39	2	1H-3244	1	LOCKWASHER						
	40	2	6V-8187	1	NUT (1/4-28 THD)						

ELECTRICAL AND STARTING SYSTEM

7G-7889 ALTERNATOR GP - CHARGING (contd.)

i01550670

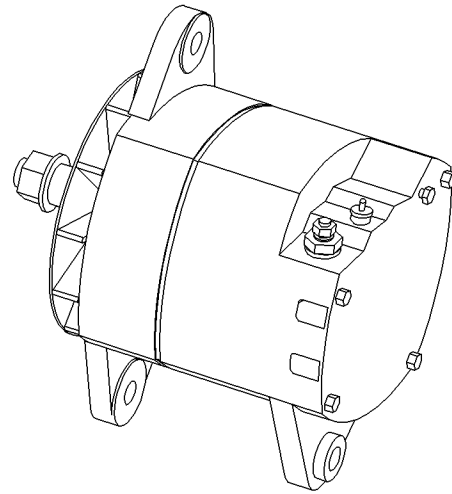

ISOMETRIC VIEW

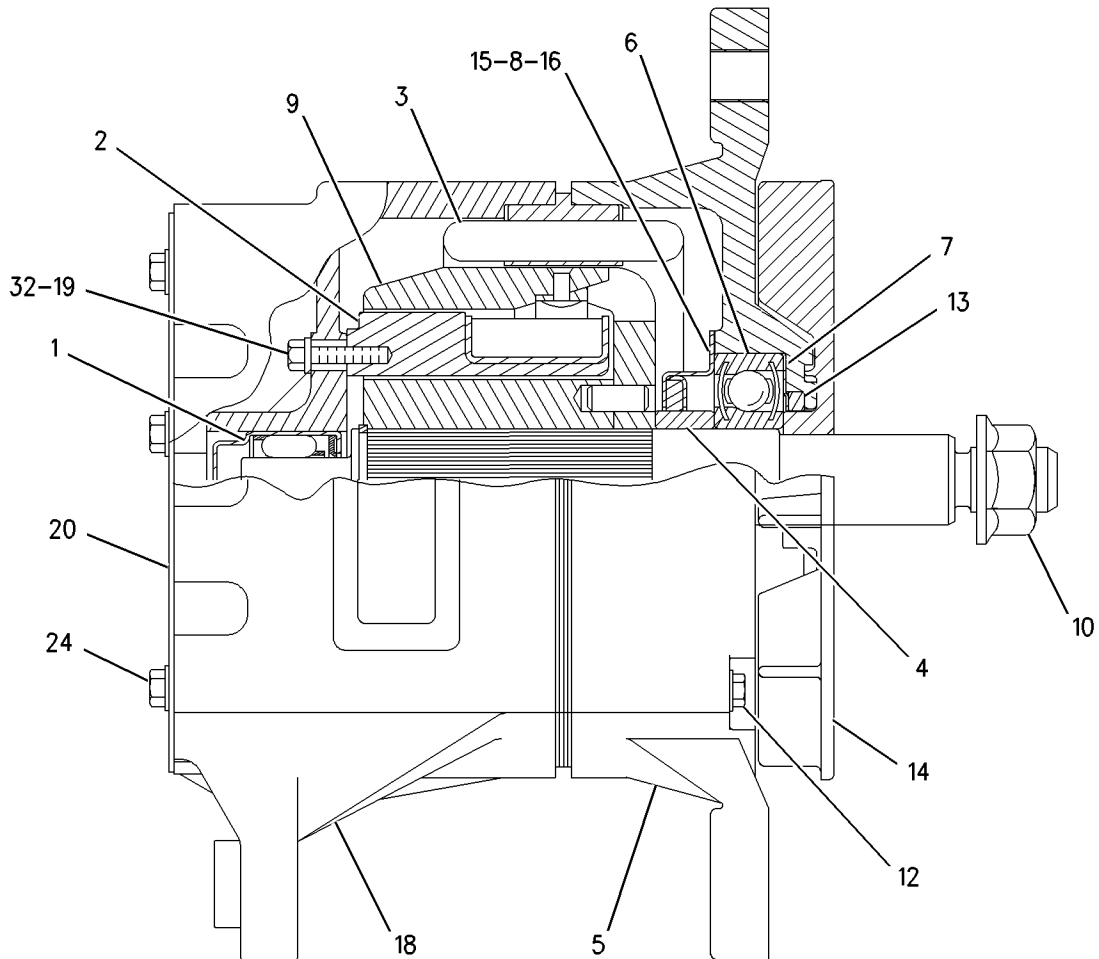

GRAPHIC #1

g00806410

ELECTRICAL AND STARTING SYSTEM

7G-7889 ALTERNATOR GP - CHARGING (contd.)

i01550670

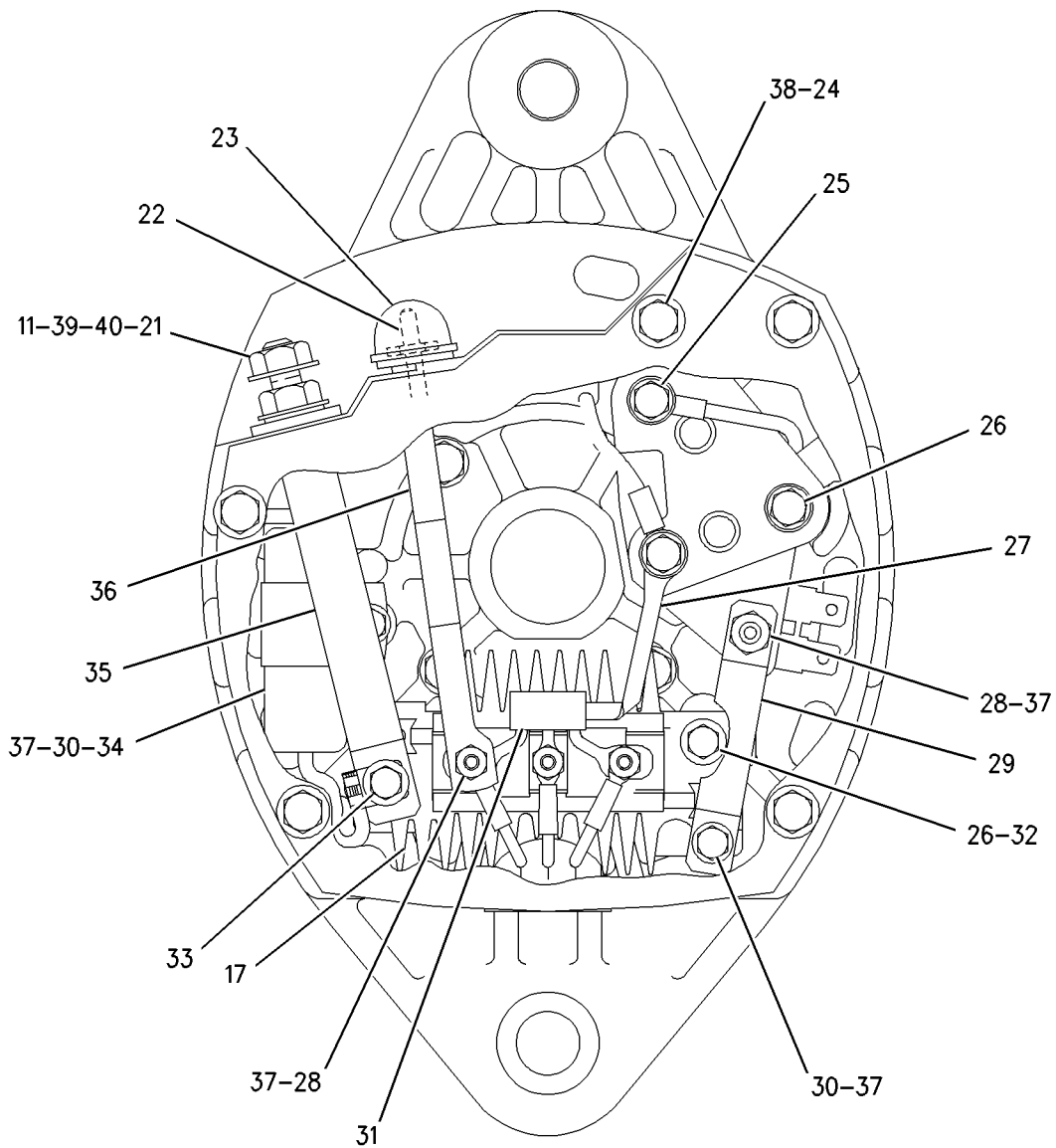

GRAPHIC #2

g00806862

MEMORANDA

ELECTRICAL AND STARTING SYSTEM

9W-3043 ALTERNATOR GP-CHARGING*R

24 VOLT, 52 AMPERE

PART OF 132-1191, 197-8101 ALTERNATOR GP-CHARGING
AN ATTACHMENT

SMCS-1405

i01351486

NOTE	REF NO	GRAPHIC REF	PART NUMBER	QTY	PART NAME						SEE PAGE
					1	2	3	4	5	6 (PRODUCT LEVEL)	
	1	1	8F-1434	2	LOCKWASHER (0.51MM THK)						
	2	1	8C-6141	1	PLATE-SUPPORT						
	3	1	9W-1904	1	FAN						
M	4	1	9W-1901	4	SCREW						
	5	1	8C-6149	1	FRAME AS						
	6	1	2P-8099	1	BALL BEARING						
	7	1	9W-1794	1	COVER						
	8	1	8C-6146	1	ROTOR						
	9	1	1H-3244	1	LOCKWASHER (NO.14) (1/4)						
	10	1	9W-1793	1	BEARING						
	11	1	8C-6147	1	STATOR						
M	12	1	6V-9492	2	SCREW-MACHINE (M4X0.7 THD)						
	13	1	8C-6144	1	RECTIFIER						
	14	1	8C-6148	1	FRAME AS						
M	15	1	6V-5210	2	SCREW-MACHINE (M4X0.7 THD)						
	16	1	096-6166	5	WASHER-HARD (1MM THK)						
	17	1	105-2063	1	REGULATOR AS-ALTERNATOR						
	18	1	9B-7233	1	LOCKWASHER (NO.8)						
	19	1	8T-4205	2	WASHER-HARD (2MM THK)						
M	20	1	5C-2890	2	NUT (M6X1 THD)						
M	21	1	5C-2874	1	NUT (M5X.8 THD)						
	22	1	8T-0328	1	WASHER-HARD (1MM THK)						
M	23	1	5C-7261	1	NUT (M8X1.25 THD)						
	24	1	8T-4224	1	WASHER-HARD (8.8X16X2MM THK)						
M	25	1	5C-8312	1	NUT (M4X0.7 THD)						
M	26	1	6V-9673	1	SCREW-MACHINE (M5X0.8X12MM)						
	27	1	9W-1900	1	CAPACITOR						
	28	1	8C-6143	1	GASKET						
	29	1	8C-6142	1	RING-FITTING						
					AVAILABLE REPAIR KIT(S) :						
			9W-1912	1	KIT-HARDWARE (ALTERNATOR) (INCLUDES SPACERS, LOCKWASHERS, NUTS, SCREWS, AND KEY)						
			8C-6150	1	KIT-TERMINAL (STARTER) (INCLUDES NUTS, WASHERS, INSULATORS, BUSHING, STUD AND CAP)						

M-METRIC PART

ELECTRICAL AND STARTING SYSTEM

9W-3043 ALTERNATOR GP - CHARGING (contd.)

i01351486

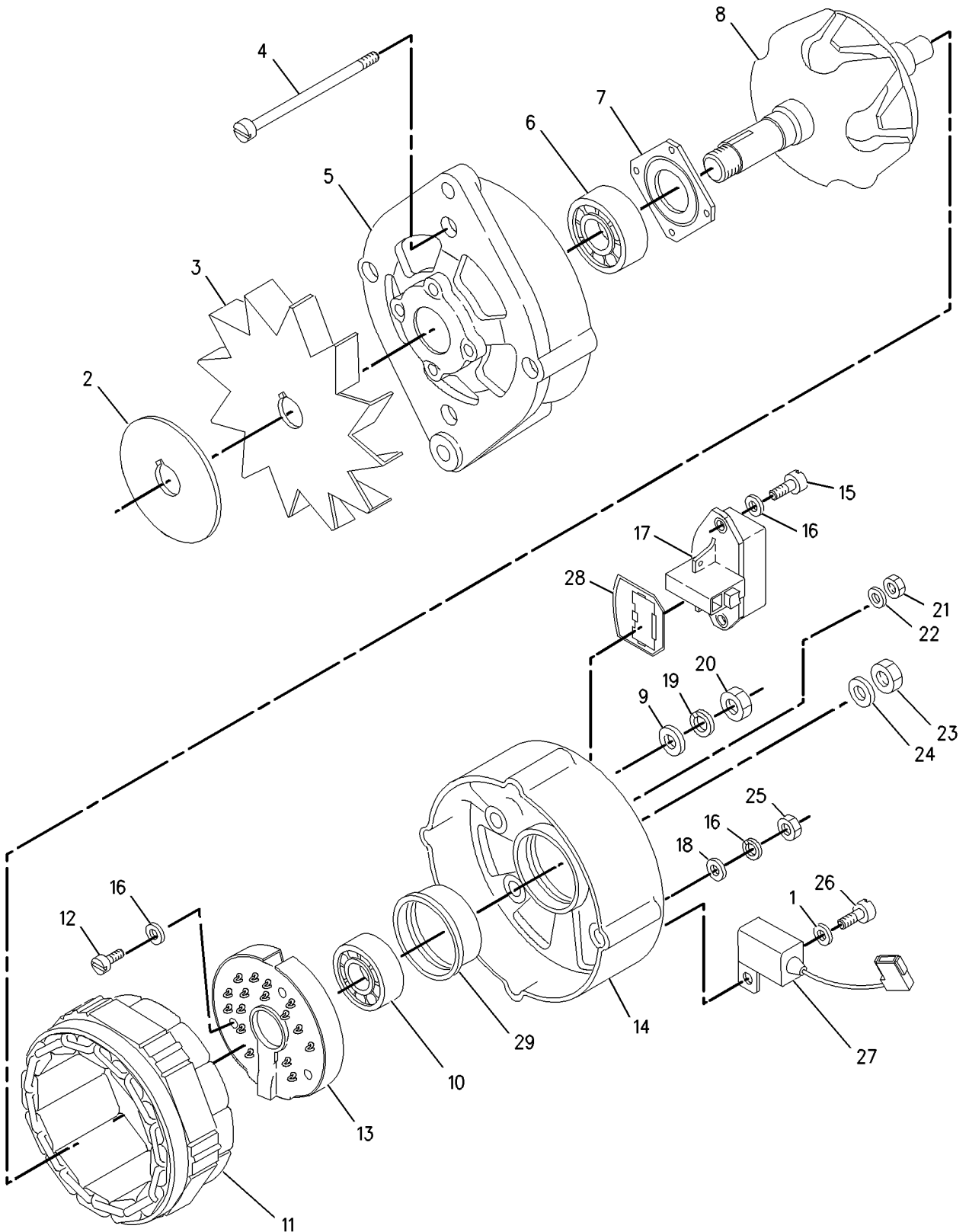

GRAPHIC #1

g00709519

ELECTRICAL AND STARTING SYSTEM

9X-7803 ALTERNATOR GP-CHARGING*R

24 VOLT, 100 AMPERE

AN ATTACHMENT

SMCS-1405

i01541437

NOTE	REF NO	GRAPHIC REF	PART NUMBER	QTY	PART NAME						SEE PAGE
					1	2	3	4	5	6 (PRODUCT LEVEL)	
1	1		8T-4205	2	WASHER-HARD (7.2X14.5X2MM THK)						
2	1		9X-2500	4	SCREW-HEX FLANGE (10-24 X 38.1MM)						
3	1		6V-8187	1	NUT (1/4-28 THD)						
4	1		5S-7349	1	BOLT (1/4-20X0.5 IN)						
5	1		9L-6770	1	CAP						
6	1		9N-0943	1	PLUG-BEARING WELL						
7	1		5P-3418	1	BEARING-ROLLER						
8	1		5P-3419	1	RACE-BEARING INNER						
9	1		9L-6776	1	RECTIFIER AS						
10	1		6N-1944	1	DIODE AS						
11	1		3T-6354	1	REGULATOR AS (24 VOLT) (ALTERNATOR)						
12	1		105-3763	1	CAPACITOR AS-ALTERNATOR						
13	1		5P-7807	1	BALL BEARING						
14	1		100-6531	1	FAN-ALTERNATOR						
15	1		2K-4821	1	LOCKNUT						
16	1		9S-2009	4	SCREW-HEAD (10-24 X 3.625 IN)						
17	1		6N-1872	2	SCREW AS (8-32 X 1.25 IN)						
18	1		7N-9023	1	SCREW AS (8-32 X 26.9MM)						
19	1		106-7689	1	CONNECTOR-ALTERNATOR						
20	1		106-7690	1	CONNECTOR-ALTERNATOR						
21	1		9S-2544	2	SCREW-HEX HEAD (8-32X11.13MM)						
22	1		100-6532	1	COLLAR-ALTERNATOR						
23	1		2L-8075	3	TERMINAL (14-16 GA)						
24	1		7N-9021	2	SCREW AS						
25	1		9S-2302	1	ROTOR AS						
26	1		9N-0942	1	PLATE-COVER						
27	1		9N-3388	5	LOCKSCREW						
28	1		106-7687	1	HOUSING AS-ALTERNATOR						
29	1		2P-5616	1	FRAME-DRIVE END						
30	1		8T-9762	1	STATOR AS						
31	1		106-7688	1	COIL AS-ALTERNATOR						
32	1		9S-2390	1	RETAINER						
33	1		030-9612	4	SCREW-FORMING (10-24X.5 IN)						
34	1		7F-7621	1	WASHER (0.635X1.25X0.09 IN THK)						
35	1		8T-0328	2	WASHER-HARD (5.5X10X1MM THK)						
36	1		1H-3244	2	LOCKWASHER (6.64X11.91X.65MM THK)						
37	1		9B-7233	2	LOCKWASHER						
					AVAILABLE REPAIR KIT(S) :						
			9S-2013	1	KIT-RELAY TERMINAL (ALTERNATOR) (INCLUDES BUSHING, WASHERS, NUT AS, & STUD)						
			105-3764	1	KIT-ALTERNATOR TERMINAL (INCLUDES TERMINAL AS, INSULATOR, BUSHING, WASHER, NUTS & LOCKWASHERS)						

ELECTRICAL AND STARTING SYSTEM

9X-7803 ALTERNATOR GP - CHARGING (contd.)

i01541437

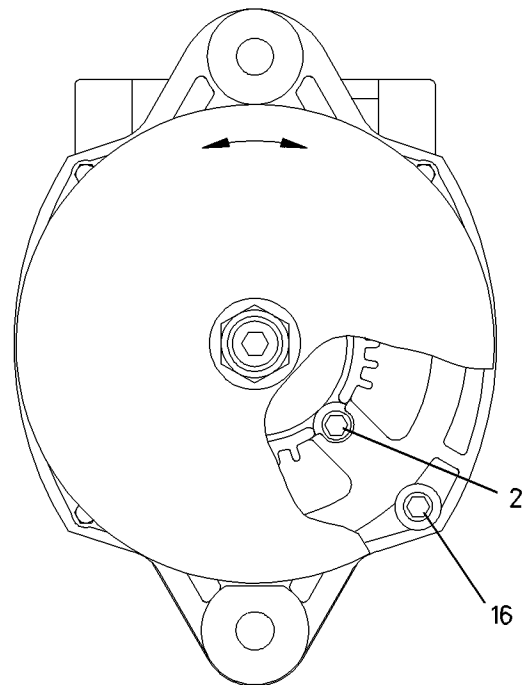
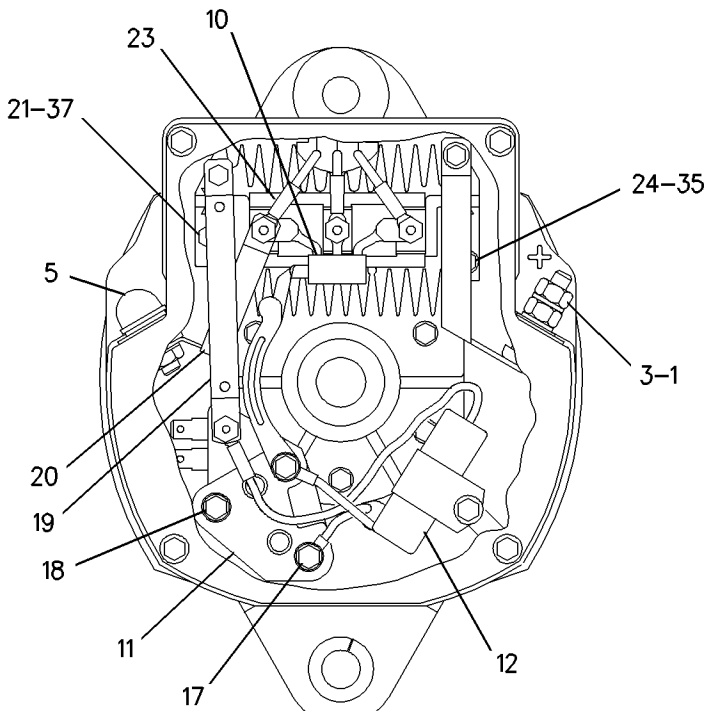
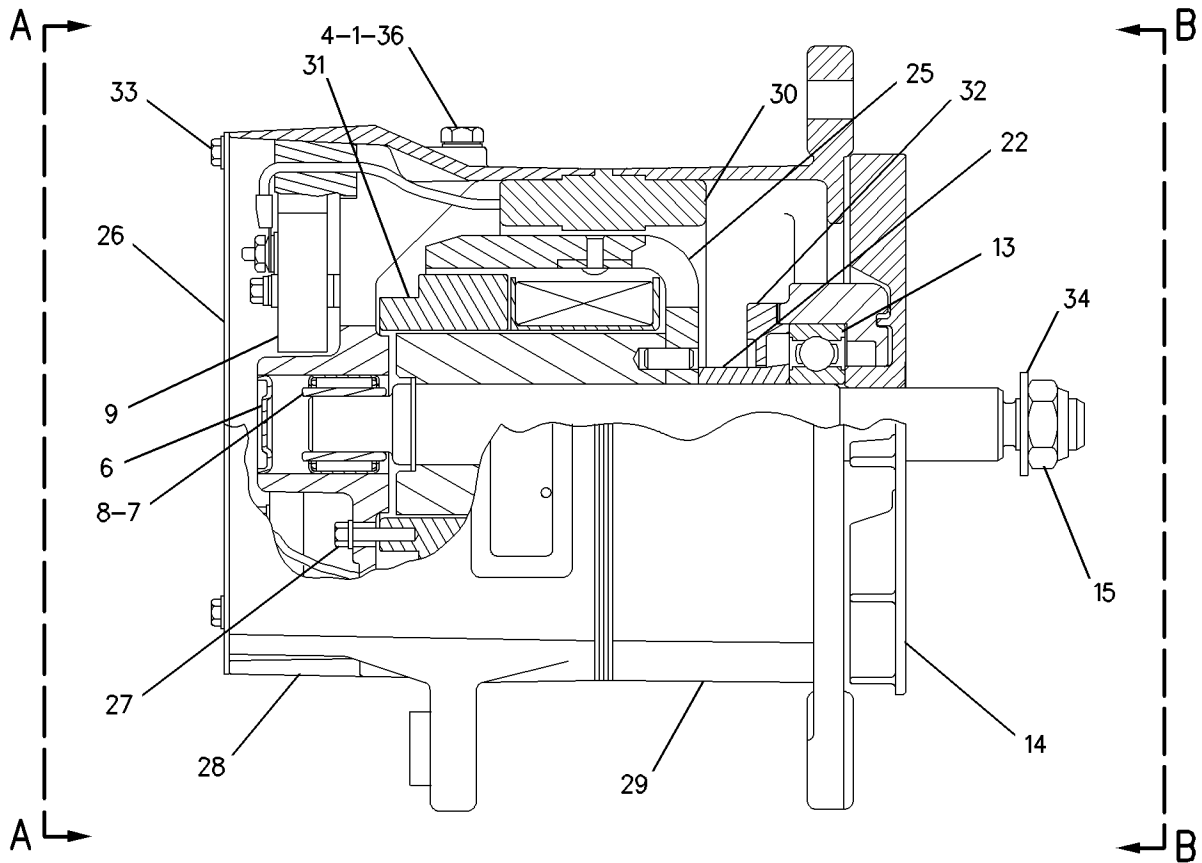

GRAPHIC #1

g00741720

ELECTRICAL AND STARTING SYSTEM

100-5045 ALTERNATOR GP-CHARGING

24 VOLT, 50 AMPERE

PART OF 100-5047 ALTERNATOR GP-CHARGING
FIELD REPLACEMENT ORDER 100-5047-PAGE 398
AN ATTACHMENT

SMCS-1405

i01562993

NOTE	REF NO	GRAPHIC REF	PART NUMBER	QTY	PART NAME						SEE PAGE
					1	2	3	4	5	6 (PRODUCT LEVEL)	
	1	1	7T-2793	1	FAN AS						
	2	1	7T-2790	1	ROTOR AS						
	3	1	7T-6418	1	STATOR AS						
	4	1	7T-2792	1	FRAME AS						
	5	1	7T-6417	1	COIL AS						
	6	1	7T-2798	1	REGULATOR AS						
	7	1	7T-2797	1	COVER						
	8	1	7T-6416	1	HOLDER AS						
	9	1	7T-2795	1	FRAME AS						
	10	1	2K-4821	1	LOCKNUT						
	11	1	5P-8247	1	WASHER-HARD (17X32X3.5MM THK)						
	12	1	7T-2801	1	CONDENSER						
	13	1	7X-0447	1	NUT (7/16-14 THD)						
	14	1	2H-3920	1	LOCKWASHER						
	15	1	9L-6770	1	CAP (ALTERNATOR)						
	16	1	6V-8185	1	NUT (1/4-20 THD)						
	17	1	1H-3244	1	LOCKWASHER						
	18	1	7T-2802	1	WIRE AS						
F			1B-8705	1	KEY-WOODRUFF (NO.6)						
					AVAILABLE REPAIR KIT(S) :						
			7T-2799	1	KIT-BEARING (ALTERNATOR) (INCLUDES BEARINGS)						
			7T-2800	1	KIT-TERMINAL (ALTERNATOR) (INCLUDES INSULATORS, LOCKWASHERS, WASHERS & NUTS)						
			7T-2803	1	KIT-HARDWARE (INCLUDES SCREW ASSEMBLIES & BOLT ASSEMBLIES)						
			7T-2804	1	KIT-TERMINAL (ALTERNATOR) (INCLUDES CAP, BOLT, WIRE AS & BUSHING)						
			7T-2805	1	KIT-TERMINAL (ALTERNATOR) (INCLUDES NUTS, LOCKWASHERS, WASHER & INSULATORS)						
			7T-2816	1	KIT-HARDWARE (INCLUDES WASHERS, SPACERS, RING, PLATE AS, BOLT AS & PLATE)						
F-NOT SHOWN											

ELECTRICAL AND STARTING SYSTEM

100-5045 ALTERNATOR GP - CHARGING (contd.)

i01562993

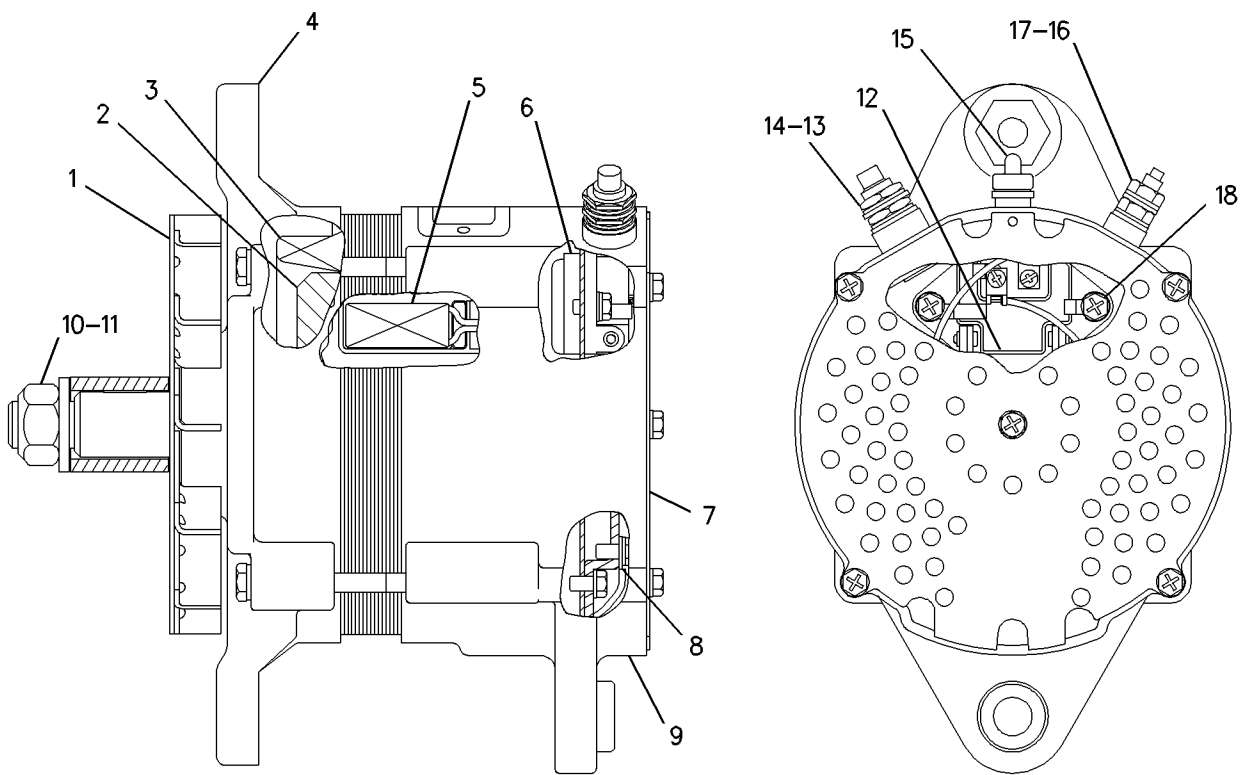

GRAPHIC #1

g00784210

ELECTRICAL AND STARTING SYSTEM

100-5046 ALTERNATOR GP-CHARGING*R

24 VOLT, 50 AMPERE

PART OF 100-5047 ALTERNATOR GP-CHARGING
FIELD REPLACEMENT ORDER 100-5047-PAGE 398
AN ATTACHMENT

SMCS-1405

i01510703

NOTE	REF NO	GRAPHIC REF	PART NUMBER	QTY	PART NAME						SEE PAGE
					1	2	3	4	5	6 (PRODUCT LEVEL)	
	1	1	9G-7566	1	FRAME-DRIVE END						
	2	1	2K-4821	1	LOCKNUT						
	3	1	5P-8247	1	WASHER-HARD (17X32X3.5MM THK)						
	4	1	1B-8705	1	KEY-WOODRUFF						
	5	1	9G-7549	1	SPACER (9.5MM THK)						
	6	1	9G-7551	1	BEARING						
	7	1	9G-7564	1	FAN						
	8	1	9G-7548	1	RING						
	9	1	3T-1886	1	STATOR AS						
	10	1	3T-1885	1	COIL AS-FIELD						
	11	1	9G-7560	1	ROTOR AS						
	12	1	3T-1887	1	DIODE AS						
	13	1	9G-7568	1	FRAME AS-REAR						
	14	1	9G-7562	1	COVER AS						
	15	1	9G-7553	1	RING-COVER						
	16	1	9G-7552	1	BEARING						
	17	1	9L-6770	1	CAP (ALTERNATOR)						
	18	1	9G-7567	1	REGULATOR AS						
	19	1	7X-0447	1	NUT (7/16-14 THD)						
M	20	1	5C-2874	1	NUT (M5X.8 THD)						
	21	1	7X-0620	1	WASHER-HARD (5.5X13X1.6MM THK)						
M	22	1	9X-6001	4	BOLT-HEX HEAD (M5X0.3X150MM)						
	23	1	8T-0328	4	WASHER-HARD (5.5X10X1MM THK)						
	24	1	8T-5360	1	WASHER (12X22.5X2.5MM THK)						
					AVAILABLE REPAIR KIT(S) :						
			9G-7554	1	KIT-TERMINAL GROUND (INCLUDES LOCK WASHERS AND HEX NUTS)						
			9G-7555	1	KIT-OUTPUT TERMINAL (INCLUDES BUSHINGS, LOCK WASHERS, AND HEX NUTS)						
			9G-7556	1	KIT-CAPACITOR (INCLUDES CAPACITOR, LOCK WASHER AND SCREWS)						
			9G-7559	1	KIT-RELAY TERMINAL (INCLUDES TUBE, NUT, TERMINAL, WASHERS, BUSHING, AND CAP)						
			9G-7565	1	KIT-REGULATOR TERMINAL (INCLUDES WASHERS, BUSHING, AND HEX NUT)						
M-METRIC PART											

ELECTRICAL AND STARTING SYSTEM

100-5046 ALTERNATOR GP - CHARGING (contd.)

i01510703

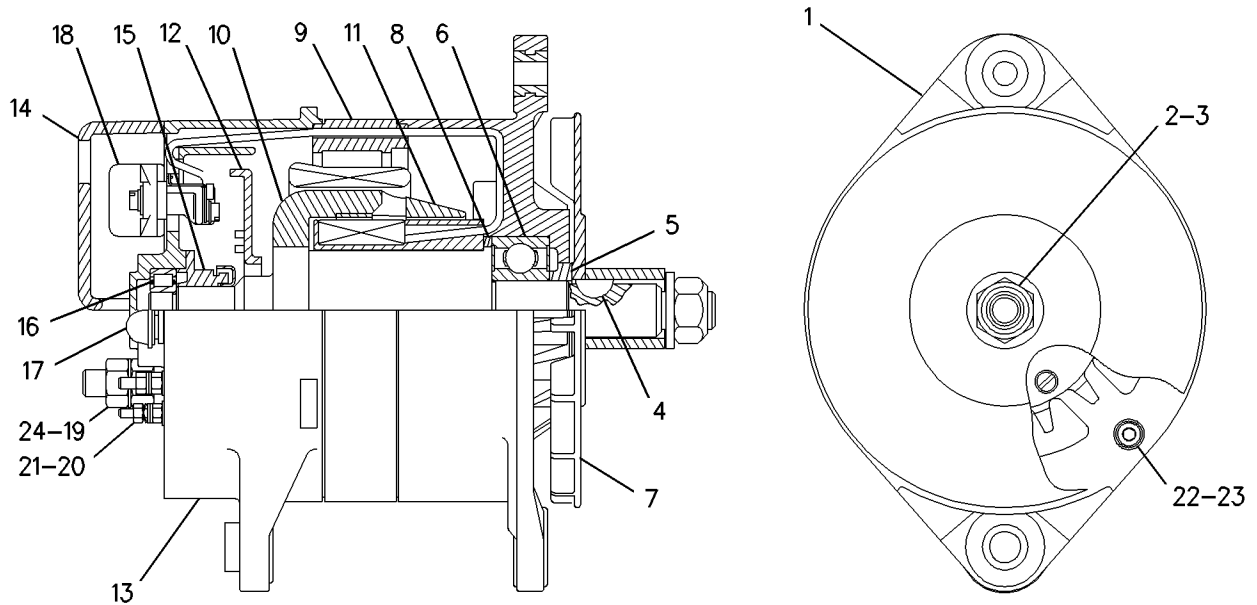

GRAPHIC #1

g00784242

ELECTRICAL AND STARTING SYSTEM

100-5047 ALTERNATOR GP - CHARGING*R

24 VOLT, 50 AMPERE

FIELD REPLACEMENT FOR 100-5045-PAGE 394: FOR 100-5046-PAGE 396
AN ATTACHMENT

SMCS - 1405

i01400421

NOTE	PART NUMBER	QTY	PART NAME						SEE PAGE
			1	2	3	4	5	6 (PRODUCT LEVEL)	
Y	100-5045	1	ALTERNATOR GP - CHARGING						394
			-OR-						
YR	100-5046	1	ALTERNATOR GP - CHARGING						396
R - REMFG PART MAY BE AVAILABLE									
Y - SEPARATE ILLUSTRATION									

MEMORANDA

ELECTRICAL AND STARTING SYSTEM

107-7977 ALTERNATOR GP-CHARGING*R

24 VOLT, 70 AMPERE

FIELD REPLACEMENT FOR 132-2156-PAGE 410

AN ATTACHMENT

SMCS-1405

i01460775

NOTE	REF NO	GRAPHIC REF	PART NUMBER	QTY	PART NAME						SEE PAGE
					1	2	3	4	5	6 (PRODUCT LEVEL)	
1		1	1H-3244	2	LOCKWASHER						
2		1	6V-8187	1	NUT (1/4-28 THD)						
3		1	8T-4205	2	WASHER-HARD (7.2X14.5X2MM THK)						
4		1	3T-6354	1	REGULATOR AS (24 VOLT)						
5		1	9L-6770	1	CAP						
6		1	2K-4821	1	LOCKNUT						
7		1	7F-7621	1	WASHER (0.635X1.25X0.09 IN THK)						
8		1	4B-2047	1	NUT (10-24 THD)						
9		1	8T-0328	1	WASHER-HARD (5.5X10X1MM THK)						
10		1	8F-1434	1	LOCKWASHER						
11		1	3E-5450	1	COVER						
12		1	4B-2043	4	NUT (8-32 THD)						
13		1	9B-7233	4	LOCKWASHER						
14		1	3E-5448	1	CONNECTOR						
15		1	3E-5446	1	CONNECTOR						
16		1	3E-5457	1	DIODE AS						
17		1	132-1225	1	RECTIFIER AS-ALTERNATOR						
18		1	7N-9023	3	SCREW AS (8-32 X 26.9MM)						
19		1	3E-5460	1	HOLDER AS-BRUSH						
20		1	3E-5459	2	BRUSH AS-ALTERNATOR						
21		1	3N-3718	2	SCREW AS						
22		1	3E-5458	1	CAPACITOR AS-ALTERNATOR						
23		1	4M-5281	1	BOLT (1/4-20X0.750 IN)						
24		1	3E-5454	1	FAN-ALTERNATOR						
25		1	3E-5455	1	HOUSING						
26		1	5P-7807	1	BALL BEARING						
27		1	3E-5447	1	PLATE						
28		1	030-9612	3	SCREW-FORMING						
29		1	132-1222	1	ROTOR AS-ALTERNATOR (24 VOLT)						
30		1	132-1223	1	STATOR AS-ALTERNATOR (24 VOLT)						
31		1	132-1224	1	FRAME AS-ALTERNATOR						
32		1	5P-6920	1	BEARING-ROLLER						
33		1	132-1228	1	KIT-ALTERNATOR TERMINAL (BATTERY) (INCLUDES NUTS, TERMINAL, LOCKWASHER, INSULATOR & ADAPTER)						
34		1	132-1229	1	KIT-ALTERNATOR TERMINAL (RELAY) (INCLUDES NUTS, LOCKWASHER, INSULATOR, BUSHING, WASHERS, CONNECTOR, TERMINAL & RECTIFIER)						
35		1	132-1230	1	KIT-ALTERNATOR TERMINAL (INDICATOR LIGHT) (INCLUDES INSULATOR, WASHER, NUT & TERMINAL)						

ELECTRICAL AND STARTING SYSTEM

107-7977 ALTERNATOR GP - CHARGING (contd.)

i01460775

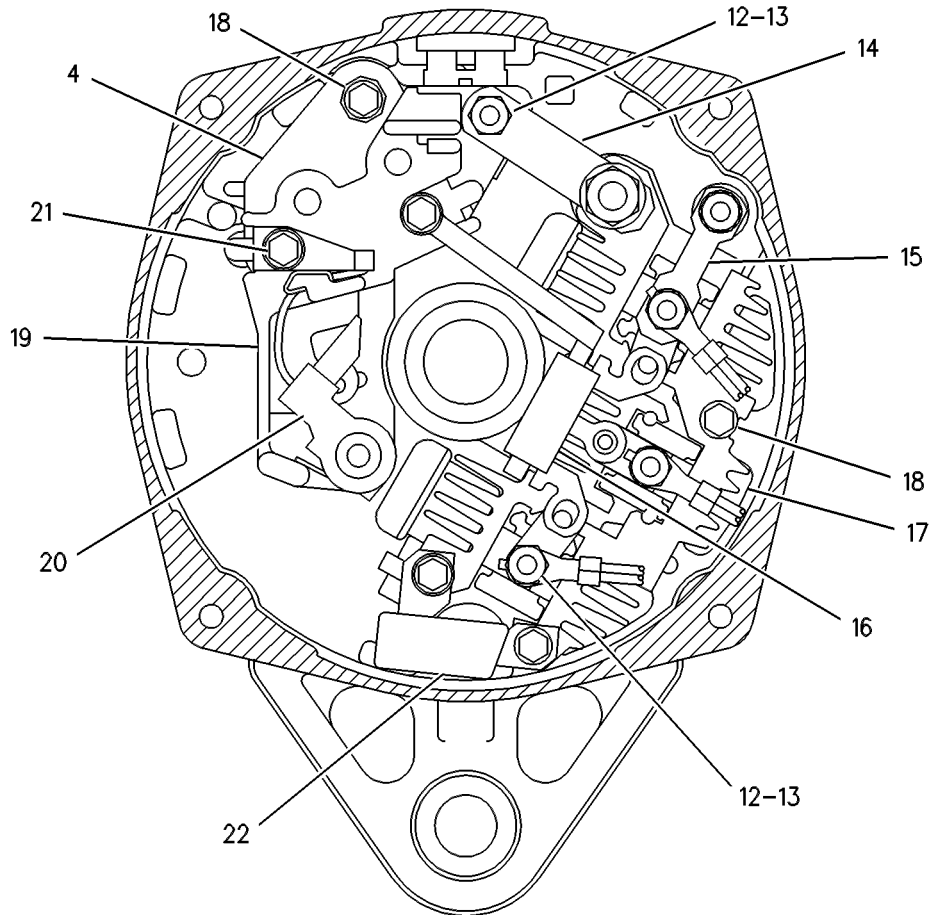

SECTION A-A

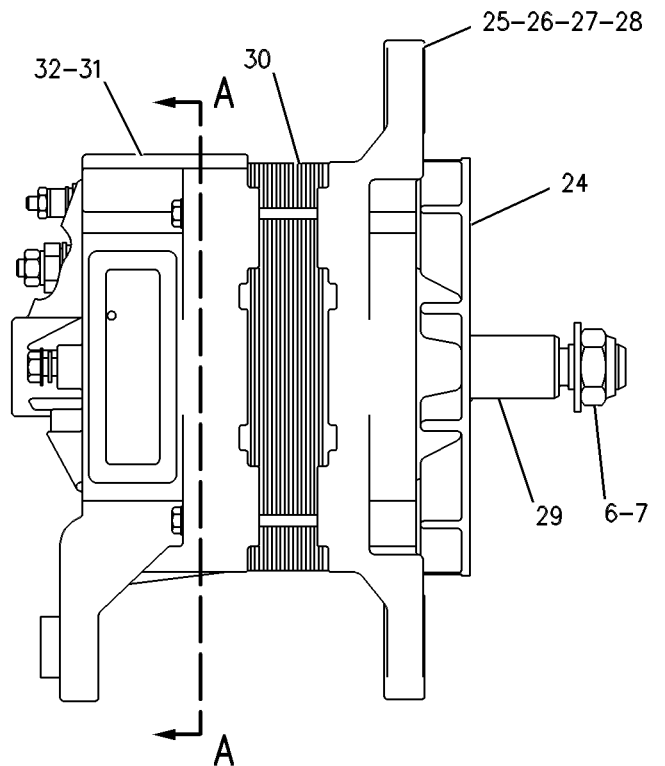
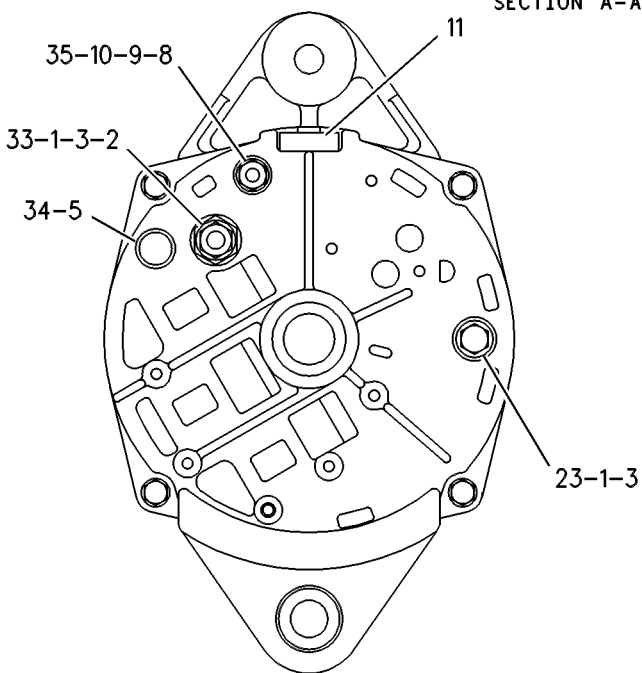

GRAPHIC #1

g00122232

ELECTRICAL AND STARTING SYSTEM

117-1379 ALTERNATOR GP-CHARGING*R

12 VOLT, 130 AMPERE

PART OF 188-3506 ALTERNATOR GP-CHARGING

ALSO AN ATTACHMENT

SMCS-1405

i01534514

NOTE	REF NO	GRAPHIC REF	PART NUMBER	QTY	PART NAME						SEE PAGE
					1	2	3	4	5	6 (PRODUCT LEVEL)	
1		1	1H-3244	1	LOCKWASHER						
2		1	6V-8189	1	NUT (5/16-18 THD)						
3		1	8T-4205	1	WASHER-HARD (7.2X14.5X2MM THK)						
4		1	3E-5451	1	REGULATOR AS						
5		1	9L-6770	1	CAP (DUST)						
6		1	2K-4821	1	LOCKNUT						
7		1	7F-7621	1	WASHER (0.635X1.25X0.09 IN THK)						
8		1	8T-4224	1	WASHER-HARD (8.8X16X2MM THK)						
9		1	3F-9556	1	LOCKWASHER						
10		1	137-4937	1	ROTOR AS-ALTERNATOR						
11		1	3E-5450	1	COVER						
12		1	4B-2043	4	NUT (8-32 THD)						
13		1	9B-7233	4	LOCKWASHER						
14		1	3E-5448	1	CONNECTOR						
15		1	3E-5446	1	CONNECTOR						
16		1	3E-5457	1	DIODE AS						
17		1	3E-5461	1	RECTIFIER AS						
18		1	7N-9023	3	SCREW AS (8-32 X 26.9MM)						
19		1	3E-5460	1	HOLDER AS-BRUSH						
20		1	3E-5459	2	BRUSH AS-ALTERNATOR						
21		1	3N-3718	2	SCREW AS						
22		1	3E-5458	1	CAPACITOR AS-ALTERNATOR						
23		1	8T-9367	1	BOLT (1/4-20X2 IN)						
24		1	3E-5454	1	FAN-ALTERNATOR						
25		1	3E-5455	1	HOUSING						
26		1	5P-7807	1	BALL BEARING						
27		1	3E-5447	1	PLATE						
28		1	030-9612	3	SCREW-FORMING (10-24X.5 IN)						
29		1	100-3686	1	STATOR AS-ALTERNATOR						
30		1	132-1230	1	KIT-ALTERNATOR TERMINAL						
31		1	132-1224	1	FRAME AS-ALTERNATOR						
32		1	5P-6920	1	BEARING-ROLLER						
33		1	3E-5462	1	KIT-TERMINAL (INCLUDES NUTS, TERMINAL, LOCKWASHER AND INSULATOR)						
34		1	126-2368	1	KIT-ALTERNATOR GUARD (INCLUDES GUARD, BOLT, SCREW AND LOCKWASHER)						
35		1	132-1229	1	KIT-ALTERNATOR TERMINAL (INCLUDES BUSHING, WASHER, NUT AND TERMINAL)						
36		1	4B-2047	1	NUT (10-24 THD)						
37		1	8T-0328	1	WASHER-HARD (5.5X10X1MM THK)						
38		1	8F-1434	1	LOCKWASHER						

ELECTRICAL AND STARTING SYSTEM

117-1379 ALTERNATOR GP - CHARGING (contd.)

i01534514

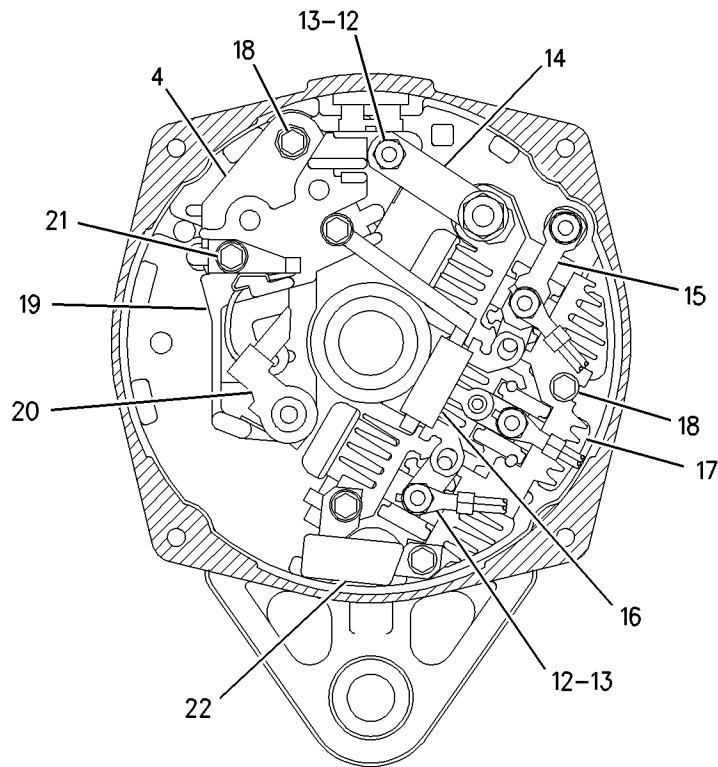
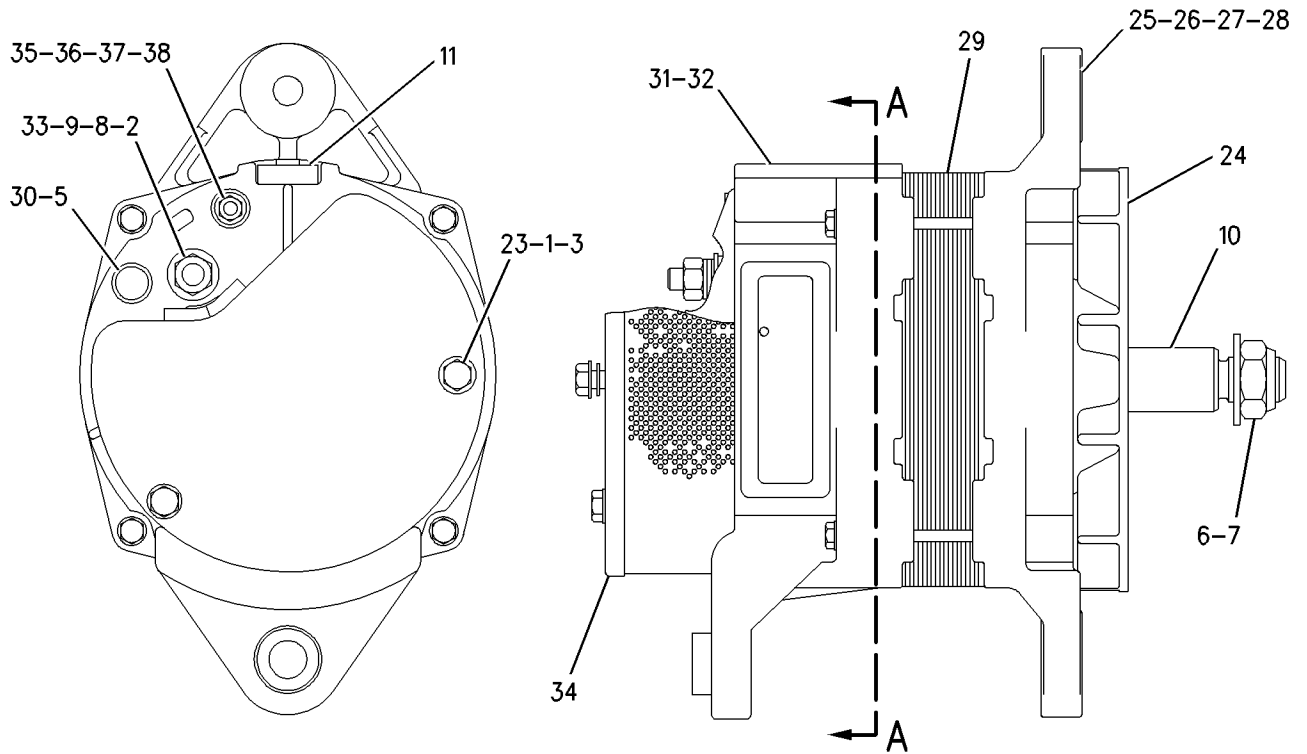

SECTION A-A

GRAPHIC #1

g00796770

ELECTRICAL AND STARTING SYSTEM

121-4134 ALTERNATOR GP-CHARGING*R

12 VOLT, 115 AMPERE
AN ATTACHMENT

SMCS-1405

i01460785

NOTE	REF NO	GRAPHIC REF	PART NUMBER	QTY	PART NAME						SEE PAGE
					1	2	3	4	5	6 (PRODUCT LEVEL)	
1	1		1H-3244	1	LOCKWASHER						
2	1		6V-8189	1	NUT (5/16-18 THD)						
3	1		8T-4205	1	WASHER-HARD (7.2X14.5X2MM THK)						
4	1		3E-5451	1	REGULATOR AS						
5	1		9L-6770	1	CAP						
6	1		2K-4821	1	LOCKNUT						
7	1		7F-7621	1	WASHER (0.635X1.25X0.09 IN THK)						
8	1		8T-4224	1	WASHER-HARD (8.8X16X2MM THK)						
9	1		3F-9556	1	LOCKWASHER						
10	1		137-4936	1	ROTOR AS-ALTERNATOR						
11	1		3E-5450	1	COVER						
12	1		4B-2043	4	NUT (8-32 THD)						
13	1		9B-7233	4	LOCKWASHER						
14	1		3E-5448	1	CONNECTOR						
15	1		3E-5446	1	CONNECTOR						
16	1		3E-5457	1	DIODE AS						
17	1		3E-5461	1	RECTIFIER AS						
18	1		7N-9023	3	SCREW AS (8-32 X 26.9MM)						
19	1		3E-5460	1	HOLDER AS-BRUSH						
20	1		3E-5459	2	BRUSH AS-ALTERNATOR						
21	1		3N-3718	2	SCREW AS						
22	1		3E-5458	1	CAPACITOR AS-ALTERNATOR						
23	1		4M-5281	1	BOLT (1/4-20X0.750 IN)						
24	1		3E-5454	1	FAN-ALTERNATOR						
25	1		3E-5455	1	HOUSING						
26	1		5P-7807	1	BALL BEARING						
27	1		3E-5447	1	PLATE						
28	1		030-9612	3	SCREW-FORMING						
29	1		3E-5452	1	STATOR AS						
30	1		132-1230	1	KIT-ALTERNATOR TERMINAL (INCLUDES INSULATOR, WASHER, NUT & TERMINAL)						
31	1		132-1224	1	FRAME AS-ALTERNATOR						
32	1		5P-6920	1	BEARING-ROLLER						
33	1		3E-5462	1	KIT-TERMINAL (INCLUDES INSULATOR, LOCKWASHER, NUTS & TERMINAL)						

ELECTRICAL AND STARTING SYSTEM

121-4134 ALTERNATOR GP - CHARGING (contd.)

i01460785

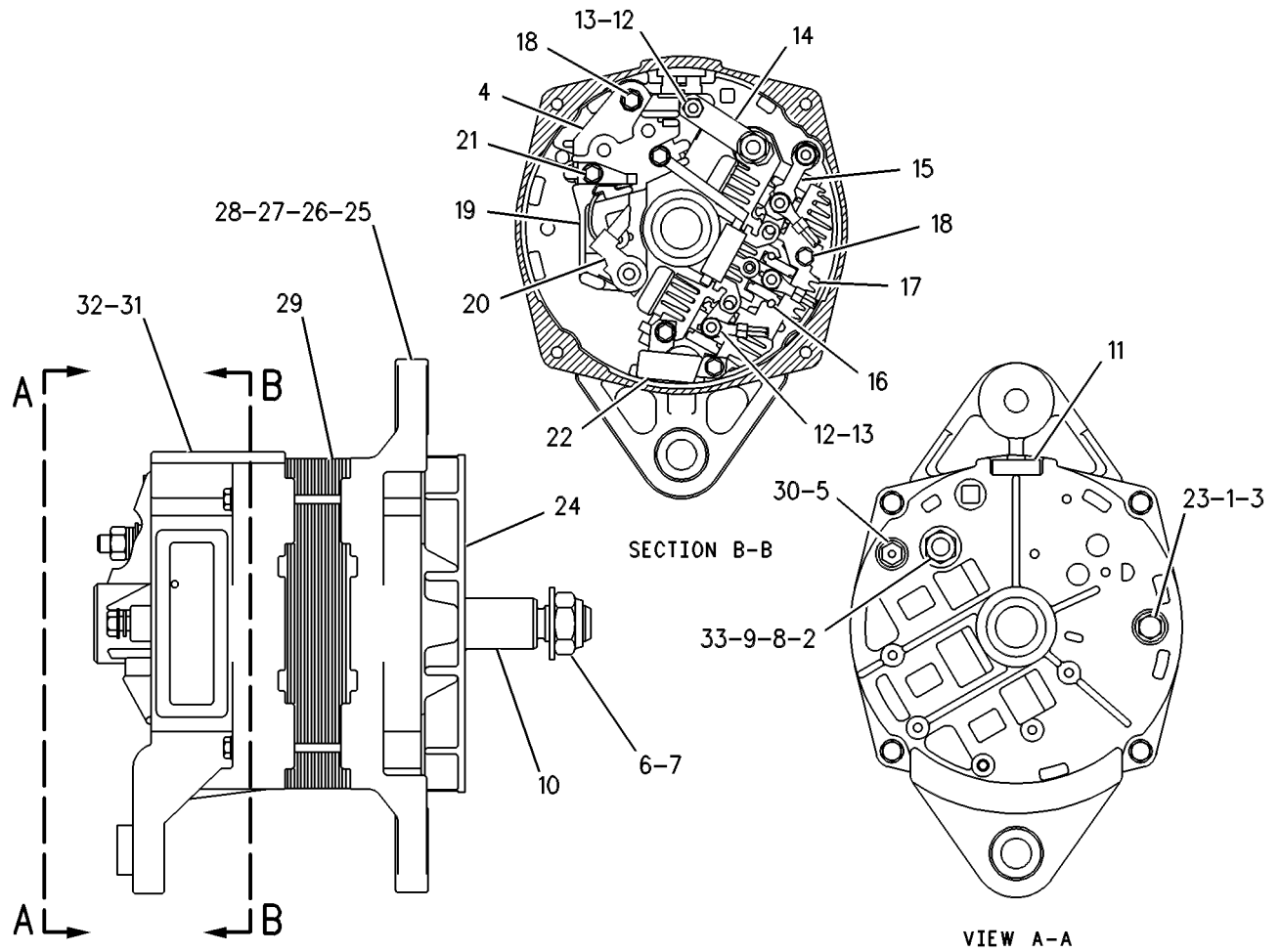

GRAPHIC #1

g00266002

ELECTRICAL AND STARTING SYSTEM

125-9597 ALTERNATOR GP-CHARGING*R

12 VOLT, 145 AMPERE
AN ATTACHMENT

SMCS-1405

i01461322

NOTE	REF NO	GRAPHIC REF	PART NUMBER	QTY	PART NAME						SEE PAGE
					1	2	3	4	5	6 (PRODUCT LEVEL)	
1		1	1H-3244	1	LOCKWASHER						
2		1	6V-8189	1	NUT (5/16-18 THD)						
3		1	8T-4205	1	WASHER-HARD (7.2X14.5X2MM THK)						
4		1	3E-5451	1	REGULATOR AS						
5		1	9L-6770	1	CAP						
6		1	2K-4821	1	LOCKNUT						
7		1	7F-7621	1	WASHER (0.635X1.25X0.09 IN THK)						
8		1	8T-4224	1	WASHER-HARD (8.8X16X2MM THK)						
9		1	3F-9556	1	LOCKWASHER						
10		1	137-4937	1	ROTOR AS-ALTERNATOR						
11		1	3E-5450	1	COVER						
12		1	4B-2043	4	NUT (8-32 THD)						
13		1	9B-7233	4	LOCKWASHER						
14		1	3E-5448	1	CONNECTOR						
15		1	3E-5446	1	CONNECTOR						
16		1	3E-5457	1	DIODE AS						
17		1	3E-5461	1	RECTIFIER AS						
18		1	7N-9023	3	SCREW AS (8-32 X 26.9MM)						
19		1	3E-5460	1	HOLDER AS-BRUSH						
20		1	3E-5459	2	BRUSH AS-ALTERNATOR						
21		1	3N-3718	2	SCREW AS						
22		1	3E-5458	1	CAPACITOR AS-ALTERNATOR						
23		1	8T-9367	1	BOLT (1/4-20X2 IN)						
24		1	3E-5454	1	FAN-ALTERNATOR						
25		1	3E-5455	1	HOUSING						
26		1	5P-7807	1	BALL BEARING						
27		1	3E-5447	1	PLATE						
28		1	030-9612	3	SCREW-FORMING						
29		1	137-4938	1	STATOR AS-ALTERNATOR						
30		1	132-1230	1	KIT-ALTERNATOR TERMINAL (INCLUDES BUSHING, WASHER, NUT AND TERMINAL)						
31		1	132-1224	1	FRAME AS-ALTERNATOR						
32		1	5P-6920	1	BEARING-ROLLER						
33		1	3E-5462	1	KIT-TERMINAL (INCLUDES NUTS, TERMINAL, LOCKWASHER AND INSULATOR)						
34		1	126-2368	1	KIT-ALTERNATOR GUARD (INCLUDES GUARD, BOLT, SCREW & LOCKWASHER)						

ELECTRICAL AND STARTING SYSTEM

125-9597 ALTERNATOR GP - CHARGING (contd.)

i01461322

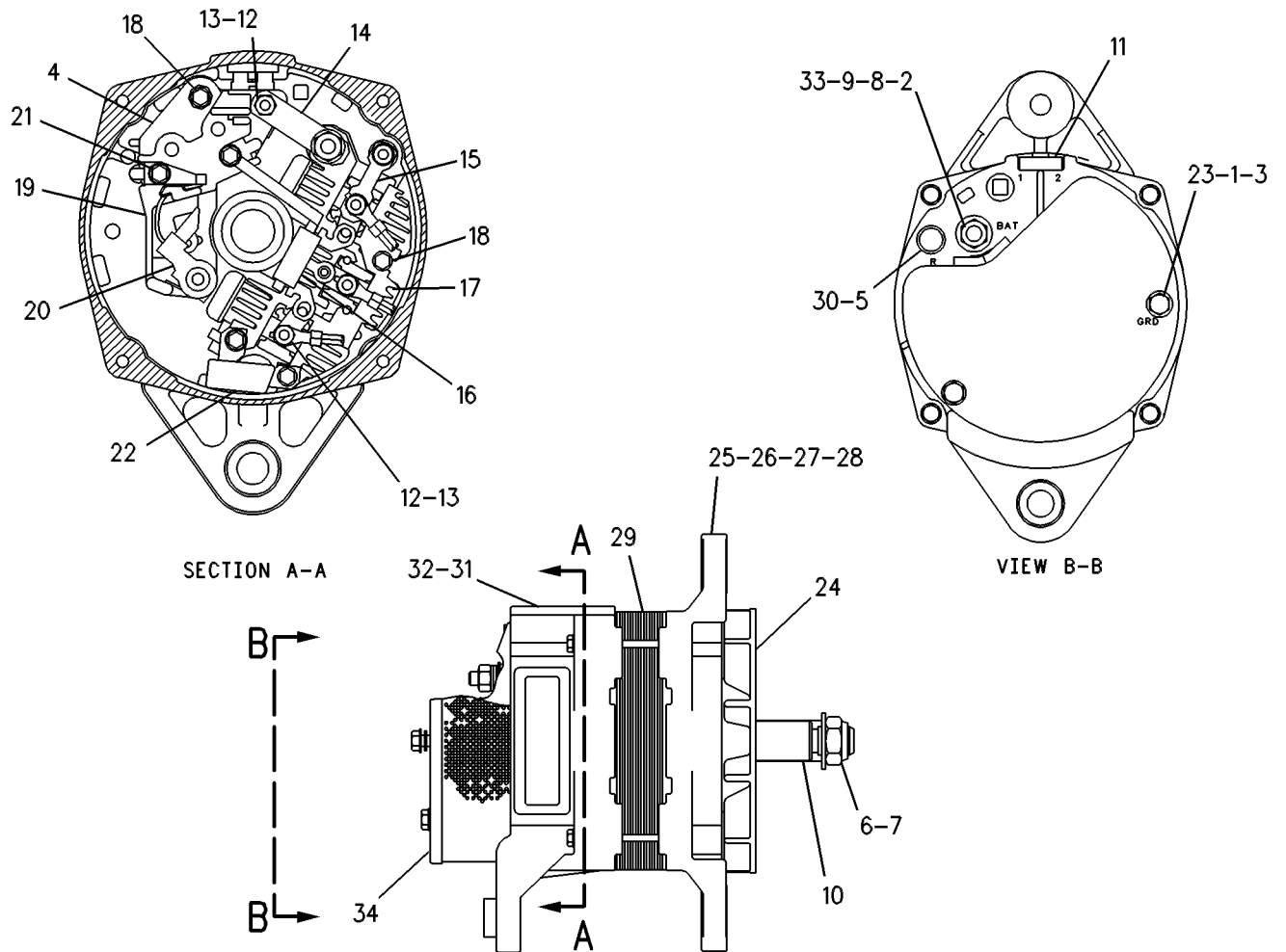

GRAPHIC #1

g00272795

ELECTRICAL AND STARTING SYSTEM

132-1191 ALTERNATOR GP-CHARGING

24 VOLT, 52 AMPERE
AN ATTACHMENT

SMCS-1405

i00638645

NOTE	REF NO	GRAPHIC REF	PART NUMBER	QTY	PART NAME	1 2 3 4 5 6 (PRODUCT LEVEL)						SEE PAGE
	1	1	8T-4121	3	WASHER (2.5MM THK)							
M	2	1	8T-4182	1	BOLT (M10X1.5X45MM)							
	3	1	9Y-5324	1	STRAP							
	4	1	9Y-5326	1	BRACKET AS							
M	5	1	7X-2543	1	BOLT (M10X1.50X120MM)							
M	6	1	8T-4189	2	BOLT (M8X1.25X20MM)							
	7	1	5M-8137	1	V-BELT							
	8	1	8T-4224	2	WASHER-HARD (2MM THK)							
	9	1	9Y-5325	1	PULLEY							
	10	1	7C-6921	1	SPACER							
YR	11	1	9W-3043	1	ALTERNATOR GP-CHARGING							390
M	12	1	8T-4196	1	BOLT (M10X1.50X35MM)							
	13	1	8T-4222	1	WASHER-PLATED (2.5MM THK)							
	14	1	7C-5583	1	SPACER							
	15	1	7W-5746	1	NUT AS							

M-METRIC PART
R-REMFG PART MAY BE AVAILABLE
Y-SEPARATE ILLUSTRATION

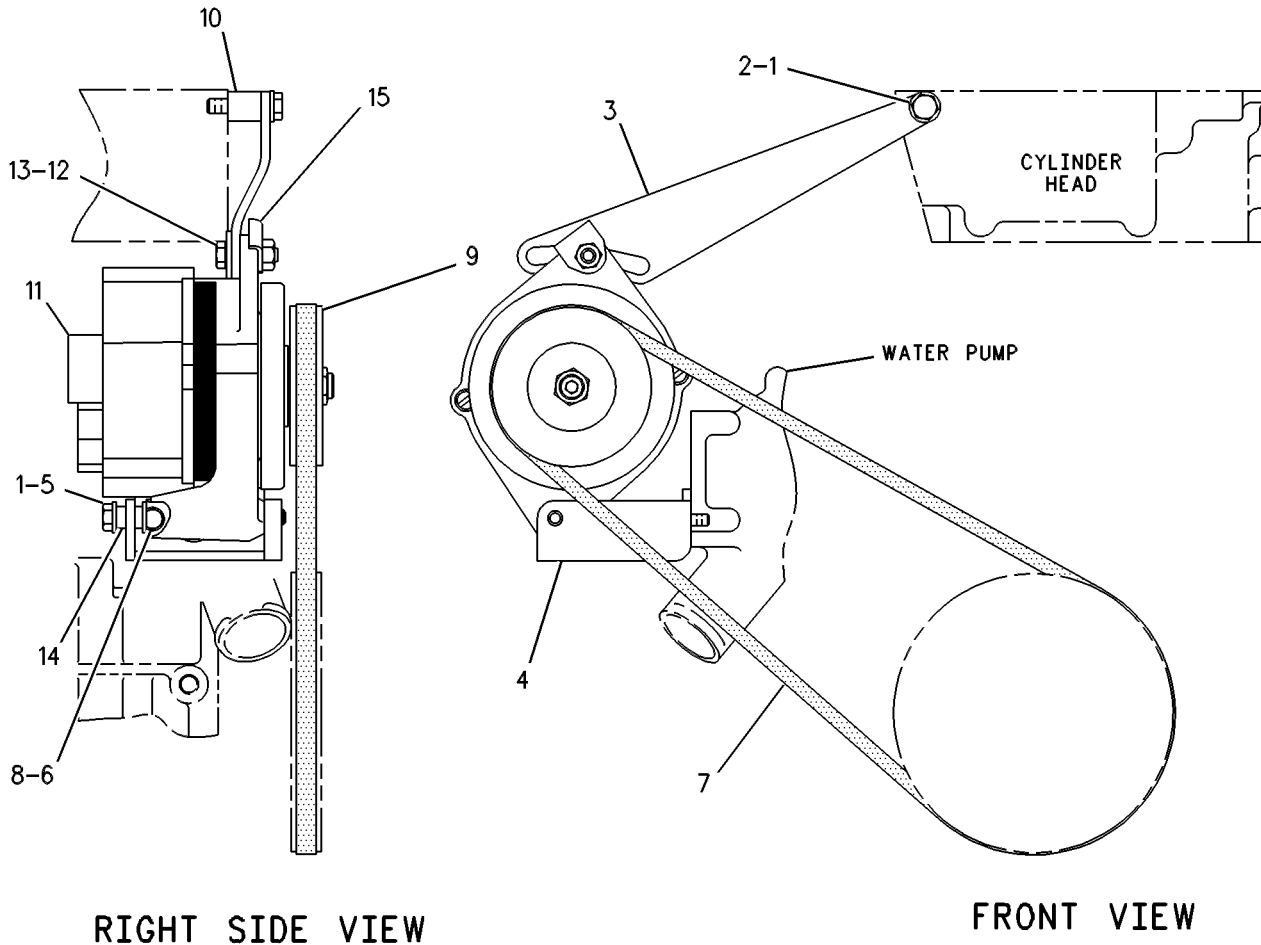

RIGHT SIDE VIEW

FRONT VIEW

GRAPHIC #1

g00257645

MEMORANDA

ELECTRICAL AND STARTING SYSTEM

132-2156 ALTERNATOR GP-CHARGING*R

24 VOLT, 70 AMPERE

FIELD REPLACEMENT ORDER 107-7977-PAGE 400

AN ATTACHMENT

SMCS-1405

i01460788

NOTE	REF NO	GRAPHIC REF	PART NUMBER	QTY	PART NAME						SEE PAGE
					1	2	3	4	5	6 (PRODUCT LEVEL)	
1		1	1H-3244	2	LOCKWASHER						
2		1	6V-8187	1	NUT (1/4-28 THD)						
3		1	8T-4205	2	WASHER-HARD (7.2X14.5X2MM THK)						
4		1	3T-6354	1	REGULATOR AS (24 VOLT)						
5		1	9L-6770	1	CAP						
6		1	2K-4821	1	LOCKNUT						
7		1	7F-7621	1	WASHER (0.635X1.25X0.09 IN THK)						
8		1	4B-2047	1	NUT (10-24 THD)						
9		1	8T-0328	1	WASHER-HARD (5.5X10X1MM THK)						
10		1	8F-1434	1	LOCKWASHER						
11		1	3E-5450	1	COVER						
12		1	4B-2043	4	NUT (8-32 THD)						
13		1	9B-7233	4	LOCKWASHER						
14		1	3E-5448	1	CONNECTOR						
15		1	3E-5446	1	CONNECTOR						
16		1	3E-5457	1	DIODE AS						
17		1	132-1225	1	RECTIFIER AS-ALTERNATOR						
18		1	7N-9023	3	SCREW AS (8-32 X 26.9MM)						
19		1	3E-5460	1	HOLDER AS-BRUSH						
20		1	3E-5459	2	BRUSH AS-ALTERNATOR						
21		1	3N-3718	2	SCREW AS						
22		1	3E-5458	1	CAPACITOR AS-ALTERNATOR						
23		1	8T-9367	1	BOLT (1/4-20X2 IN)						
24		1	3E-5454	1	FAN-ALTERNATOR						
25		1	3E-5455	1	HOUSING						
26		1	5P-7807	1	BALL BEARING						
27		1	3E-5447	1	PLATE						
28		1	030-9612	3	SCREW-FORMING						
29		1	132-1222	1	ROTOR AS-ALTERNATOR (24 VOLT)						
30		1	132-1223	1	STATOR AS-ALTERNATOR (24 VOLT)						
31		1	132-1224	1	FRAME AS-ALTERNATOR						
32		1	5P-6920	1	BEARING-ROLLER						
33		1	132-1228	1	KIT-ALTERNATOR TERMINAL (BATTERY) (INCLUDES TERMINAL, NUTS, ADAPTER, LOCKWASHER, & INSULATOR)						
34		1	132-1230	1	KIT-ALTERNATOR TERMINAL (INDICATOR LIGHT) (INCLUDES WASHER, NUT, TERMINAL & INSULATOR)						
35		1	132-1229	1	KIT-ALTERNATOR TERMINAL (RELAY) (INCLUDES BUSHINGS, NUTS, CONNECTOR, LOCKWASHER, WASHER, RECTIFIER & TERMINAL),						
36		1	126-2368	1	KIT-ALTERNATOR GUARD (INCLUDES GUARD, BOLT, SCREW & LOCKWASHER)						

ELECTRICAL AND STARTING SYSTEM

132-2156 ALTERNATOR GP - CHARGING (contd.)

i01460788

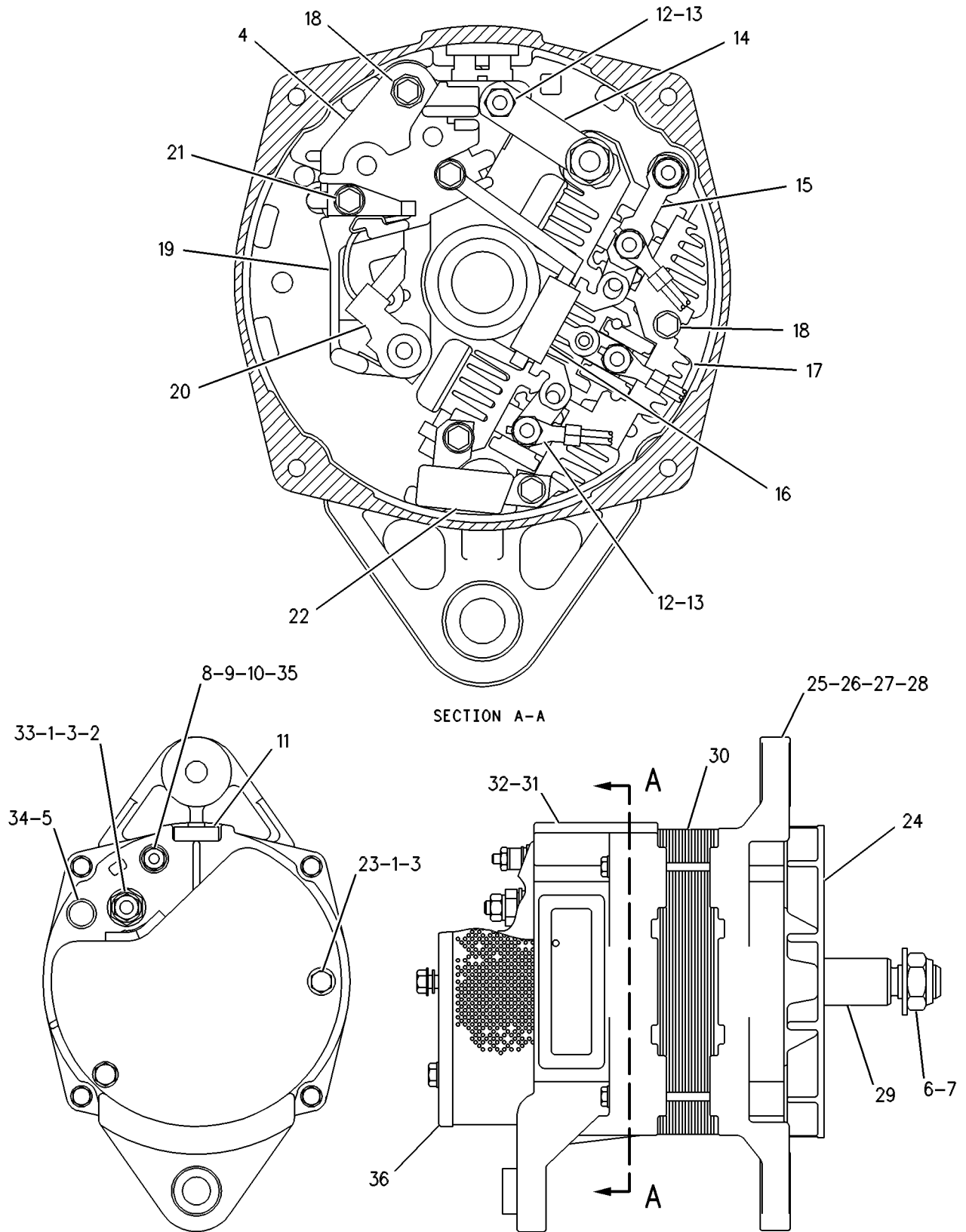

GRAPHIC #1

g00265036

ELECTRICAL AND STARTING SYSTEM

188-3506 ALTERNATOR GP-CHARGING

12 VOLT, 130 AMPERE

ALSO AN ATTACHMENT

SMCS-1405

i01517319

NOTE	REF NO	GRAPHIC REF	PART NUMBER	QTY	PART NAME						SEE PAGE
					1	2	3	4	5	6 (PRODUCT LEVEL)	
YR	1	1	117-1379	1	ALTERNATOR GP-CHARGING						402
	2	1	126-8240	1	SUPPORT-ALTERNATOR						
	3	1	131-2182	1	SUPPORT-ALTERNATOR						
	4	1	1H-2415	1	BOLT						
	5	1	6V-8188	2	NUT (1/2-13 THD)						
	6	1	7X-0338	1	BOLT (1/2-13X6 IN)						
	7	1	8T-4121	6	WASHER-HARD (11X21X2.5MM THK)						
M	8	1	8T-4186	2	BOLT (M10X1.5X40MM)						
M	9	1	8T-4195	4	BOLT (M10X1.5X30MM)						
	10	1	8T-4223	4	WASHER-HARD (13.5X25.5X3MM THK)						

M-METRIC PART

R-REMG PART MAY BE AVAILABLE

Y-SEPARATE ILLUSTRATION

ELECTRICAL AND STARTING SYSTEM

188 - 3506 ALTERNATOR GP - CHARGING (contd.)

i01517319

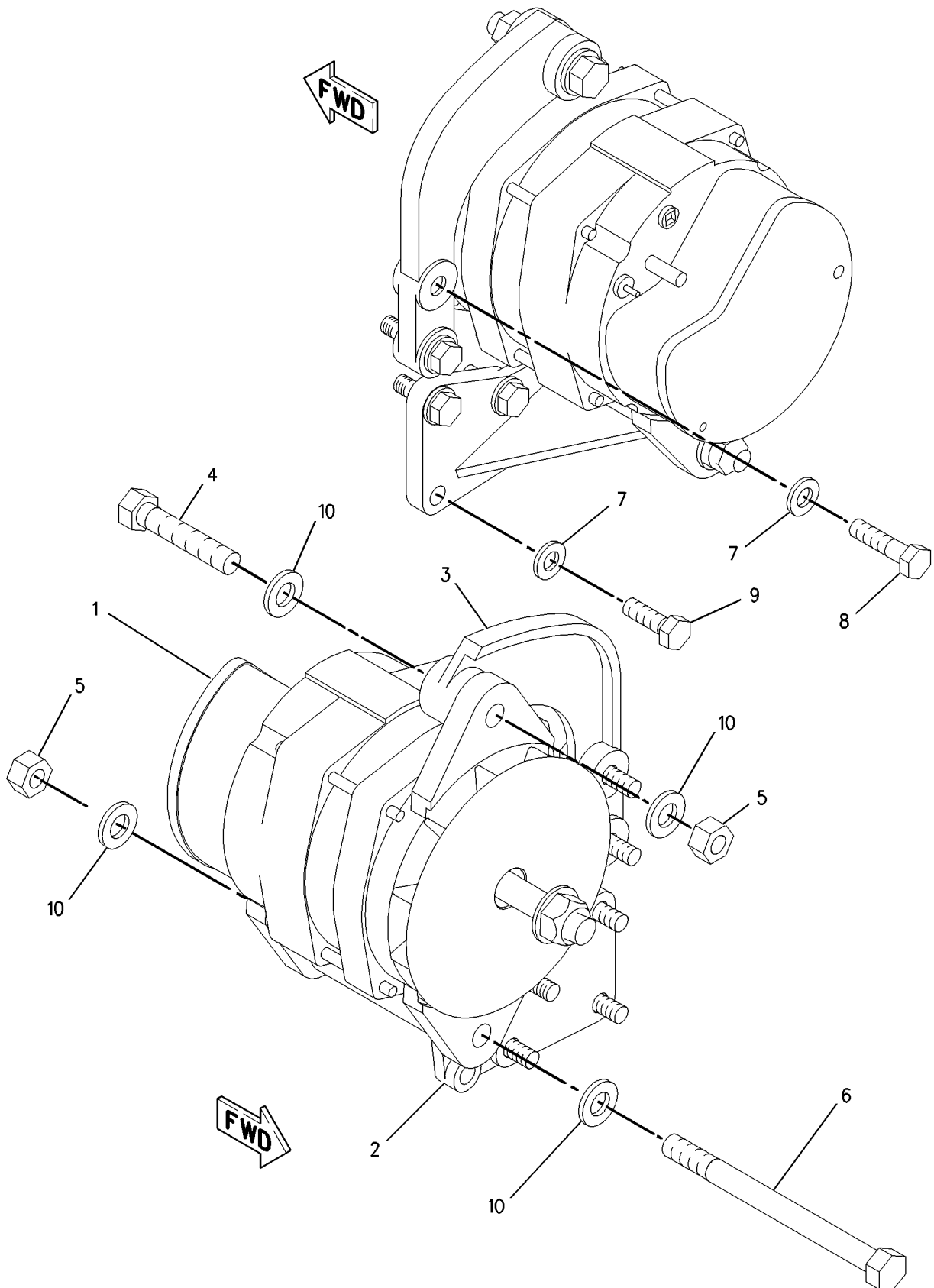

GRAPHIC #1

g00758669

ELECTRICAL AND STARTING SYSTEM

197-8101 ALTERNATOR GP-CHARGING

24 VOLT, 52 AMPERE

FOR USE WITH "C" SIZE BELT. CANNOT BE USED WITH FAN DRIVE SUPPORT BRACKET
AN ATTACHMENT

SMCS-1405

i01436140

NOTE	REF NO	GRAPHIC REF	PART NUMBER	QTY	PART NAME						SEE PAGE
					1	2	3	4	5	6 (PRODUCT LEVEL)	
	1	1	5M-8137	1	V-BELT (1/2INCH X 50INCH) (12.7MM X 1270MM (COG TYPE))						
	2	1	7C-5583	1	SPACER						
	3	1	7C-6921	1	SPACER (11X20X22.8MM THK)						
	4	1	7W-5746	1	NUT AS (M10 X 1.5 THD)						
YR	5	1	9W-3043	1	ALTERNATOR GP-CHARGING						390
	6	1	9Y-5325	1	PULLEY (17MM BORE X 108.5MM DIA) (SINGLE GROOVE)						
	7	1	9Y-5326	1	BRACKET AS						
	8	1	197-8102	1	STRAP						
M	9	1	7X-2543	1	BOLT (M10X1.5X120MM)						
	10	1	8T-4121	3	WASHER-HARD (11X21X2.5MM THK)						
M	11	1	8T-4185	1	BOLT (M10X1.5X50MM)						
M	12	1	8T-4189	2	BOLT (M8X1.25X20MM)						
M	13	1	8T-4196	1	BOLT (M10X1.5X35MM)						
	14	1	8T-4222	1	WASHER-PLATED (11X32X2.5MM THK)						
	15	1	8T-4224	2	WASHER-HARD (8.8X16X2MM THK)						

M - METRIC PART
R - REMFG PART MAY BE AVAILABLE
Y - SEPARATE ILLUSTRATION

ELECTRICAL AND STARTING SYSTEM

197-8101 ALTERNATOR GP - CHARGING (contd.)

i01436140

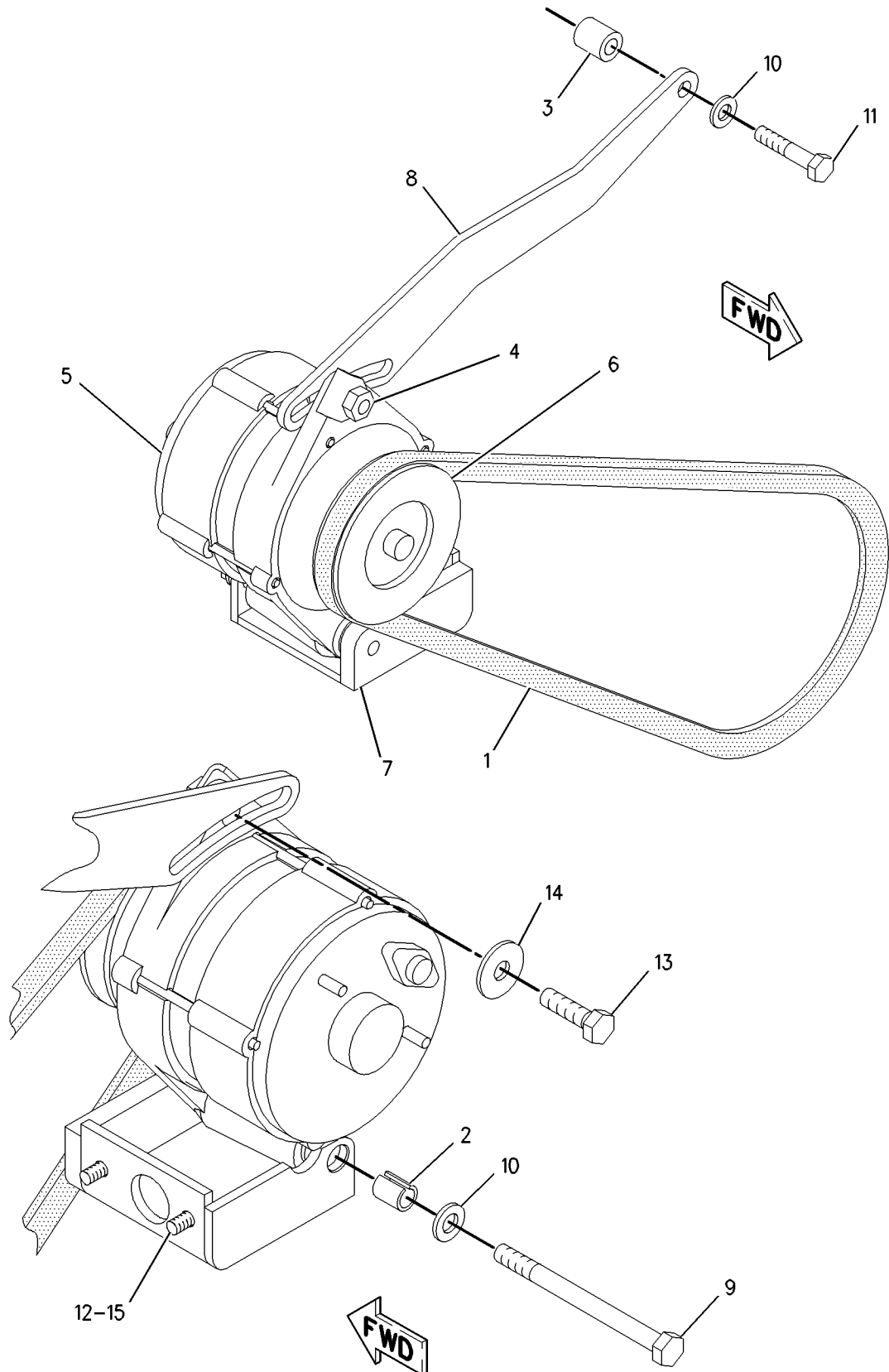

GRAPHIC #1

g00761346

ELECTRICAL AND STARTING SYSTEM

7W-0408 BATTERY CHARGER

24 VOLT DC

FOR USE WITH EITHER LEAD ACID OR NICAD BATTERY
AN ATTACHMENT

SMCS-1401, 1406

i01505530

NOTE	REF NO	GRAPHIC REF	PART NUMBER	QTY	PART NAME						SEE PAGE
					1	2	3	4	5	6 (PRODUCT LEVEL)	
(NO SERVICED PARTS)											

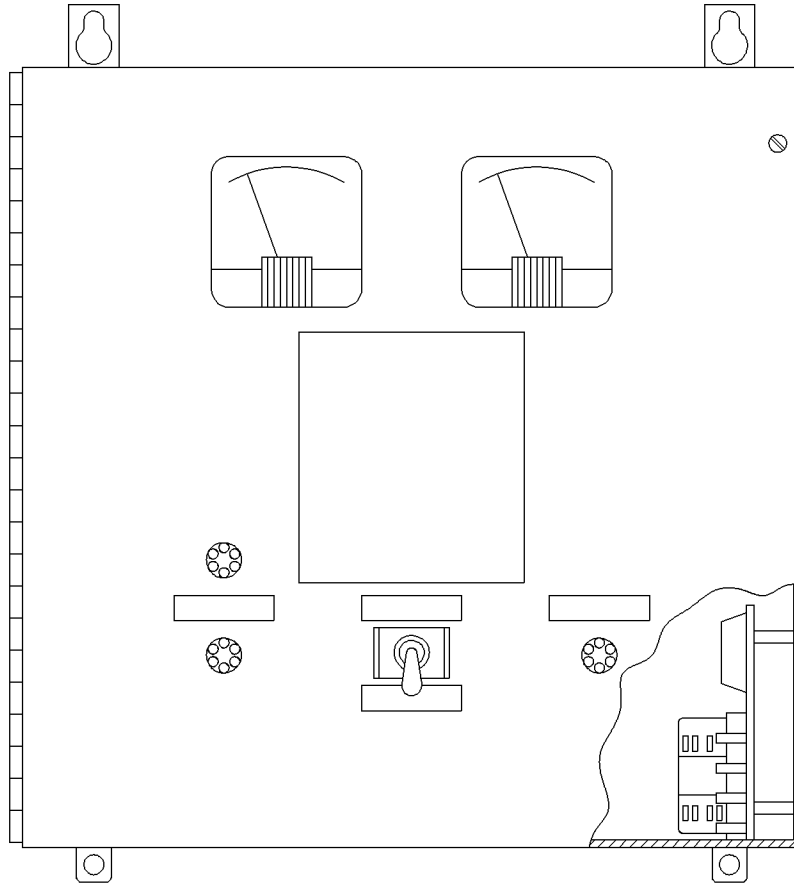

GRAPHIC #1

g00746505

ELECTRICAL AND STARTING SYSTEM

7C-1976 BATTERY GP 24 VOLT, 67 AMPERE. LOW MAINTENANCE FOR USE WITH BATTERY SUPPORT AN ATTACHMENT

SMCS-1401

i01298227

NOTE	REF NO	GRAPHIC REF	PART NUMBER	QTY	PART NAME						SEE PAGE
					1	2	3	4	5	6 (PRODUCT LEVEL)	
	1	1	2V-7397	1	CABLE AS						
E		1	5P-0747		CABLE (00GA) (20CM)						
	2	1	5M-9205	1	TERMINAL AS (NEG)						
	3	1	5M-9204	1	TERMINAL AS (POS)						
					(EACH TERMINAL AS INCLUDES)						
	4	1	1M-6119	1	BOLT (5/16-18X1.375IN)						
		1	1M-6120	1	NUT-BATTERY TERMINAL (5/16-18 THD)						
	5	1	9G-0004	2	COVER (RED)						
	6	1	9G-0003	2	COVER (BLACK)						
	7	1	153-5656	2	BATTERY (12 VOLT)						
	8	1	8L-8413	4	STRAP-CABLE (1.12IN DIA)						

E-ORDER BY THE CENTIMETER

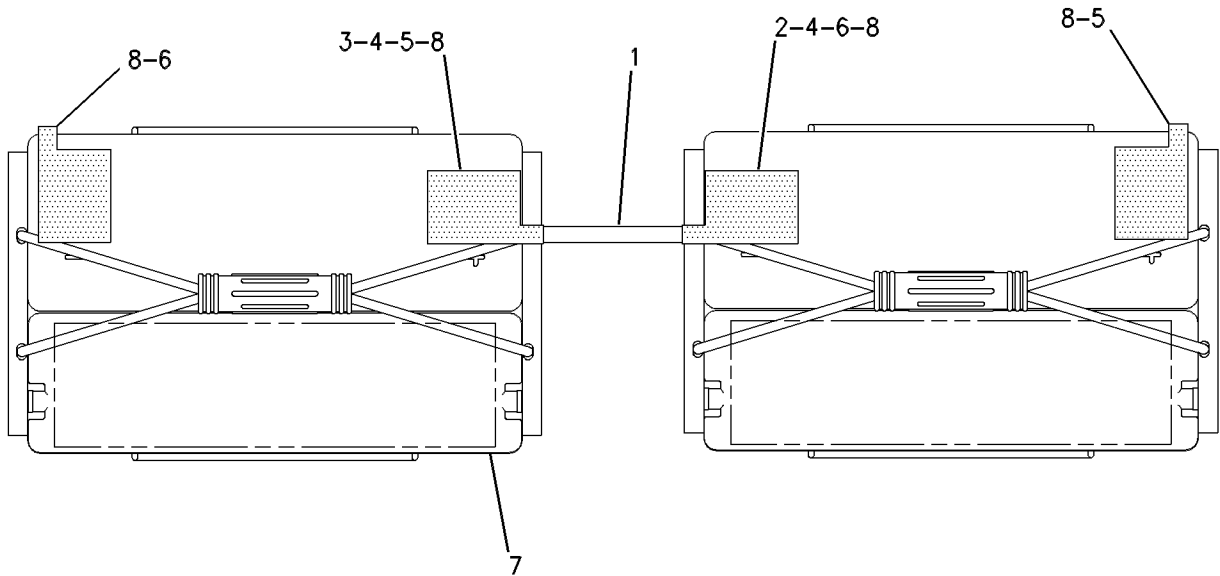

GRAPHIC #1

g00635090

ELECTRICAL AND STARTING SYSTEM

9Y-5704 BATTERY GP 12 VOLT-LMHO 1230 CCA-184 AMP HR AN ATTACHMENT

SMCS-1401

i00911890

NOTE	REF NO	GRAPHIC REF	PART NUMBER	QTY	PART NAME						SEE PAGE
					1	2	3	4	5	6 (PRODUCT LEVEL)	
	1	1	115-2421	2	BATTERY-MAINTENANCE FREE (EACH INCLUDES)						
		1	123-1373	6	PLUG AS-FILLER						

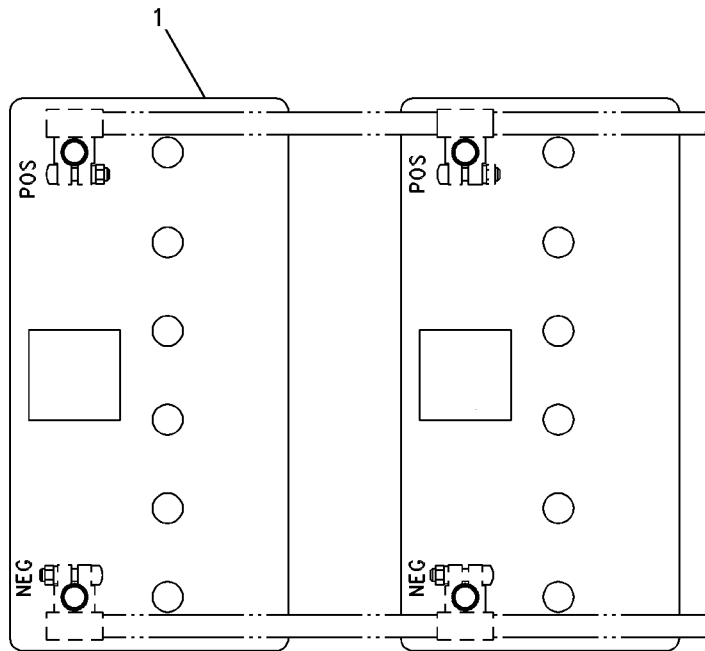

TOP VIEW

GRAPHIC #1

g00465574

ELECTRICAL AND STARTING SYSTEM

160-5447 BATTERY GP 24 VOLT, 90 AMPERE. LOW MAINTENANCE AN ATTACHMENT

SMCS-1401

i01613084

NOTE	REF NO	GRAPHIC REF	PART NUMBER	QTY	PART NAME						SEE PAGE
					1	2	3	4	5	6 (PRODUCT LEVEL)	
	1	1	2V-7397	1	CABLE AS						
E		1	5P-0747		CABLE (00GA) (BLACK) (20CM)						
	2	1	8T-9757	1	TERMINAL AS-BATTERY (NEGATIVE)						
	3	1	8C-5917	1	TERMINAL AS-BATTERY (POSITIVE)						
	4	1	1M-6119	2	BOLT-BATTERY TERMINAL (5/16-18X1.375 IN)						
		1	1M-6120	2	NUT-BATTERY TERMINAL (5/16-18 THD)						
	5	1	8L-8413	4	STRAP-CABLE						
	6	1	9G-0003	2	COVER-TERMINAL (BLACK)						
	7	1	9G-0004	2	COVER-TERMINAL (RED)						
	8	1	115-2421	2	BATTERY (MAINTENANCE FREE)						
					(EACH INCLUDES)						
		1	123-1373	6	PLUG AS-FILLER						

E-ORDER BY THE CENTIMETER

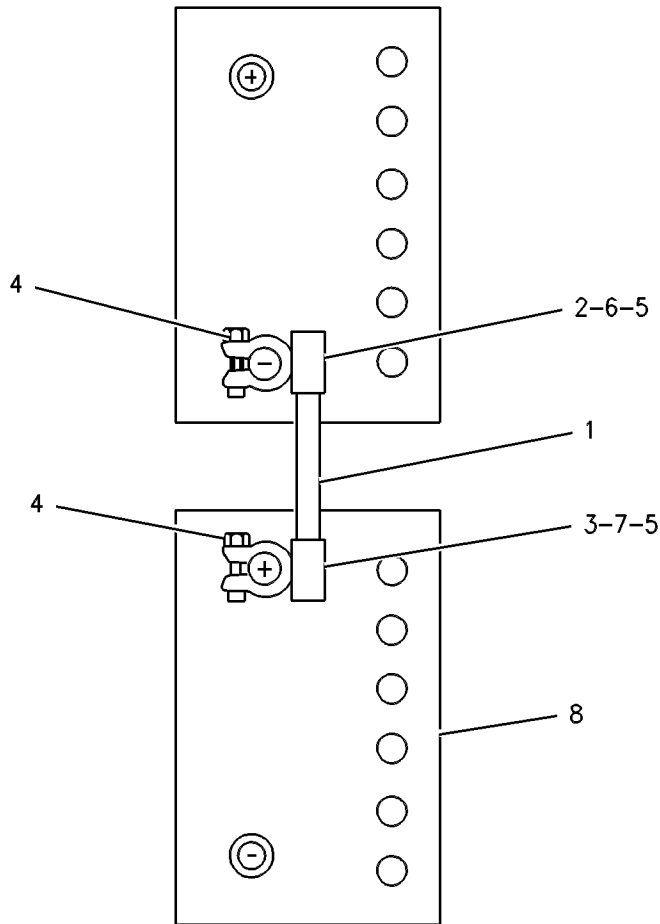

GRAPHIC #1

g00436618

ELECTRICAL AND STARTING SYSTEM

7W-0825 CABLE GP-BATTERY

PROVIDES A POSITIVE AND A NEGATIVE CABLE AS 1879MM (74 IN) LONG
AN ATTACHMENT

SMCS-1402

i01561859

NOTE	REF NO	GRAPHIC REF	PART NUMBER	QTY	PART NAME						SEE PAGE
					1	2	3	4	5	6 (PRODUCT LEVEL)	
	1	1	3K-1715	1	CABLE AS						
	2	1	3S-6050	1	TERMINAL AS-BATTERY (NEGATIVE)						
	3	1	1M-6119	1	BOLT-BATTERY TERMINAL (5/16-18X1.375 IN)						
		1	1M-6120	1	NUT-BATTERY TERMINAL (5/16-18 THD)						
	4	1	1S-7251	1	TERMINAL-RING (FOR 1/2 IN BOLT)						
	5	1	3V-6785	1	CABLE AS						
BE		1	5P-0761		CABLE (00GA) (RED)						
	6	1	3S-6049	1	TERMINAL AS-BATTERY (POSITIVE)						
		1	1M-6119	1	BOLT-BATTERY TERMINAL (5/16-18X1.375 IN)						
		1	1M-6120	1	NUT-BATTERY TERMINAL (5/16-18 THD)						
	7	1	1S-7251	1	TERMINAL-RING (FOR 1/2 IN BOLT)						
	8	1	7N-5274	1	COVER-TERMINAL (BLACK) (BATTERY)						
	9	1	8N-0869	1	COVER-TERMINAL (RED) (RING)						
	10	1	8N-1725	1	COVER-TERMINAL (RED) (BATTERY)						
	11	1	9G-8909	1	COVER-TERMINAL (BLACK) (RING)						

B- USE AS REQUIRED
E- ORDER BY THE CENTIMETER

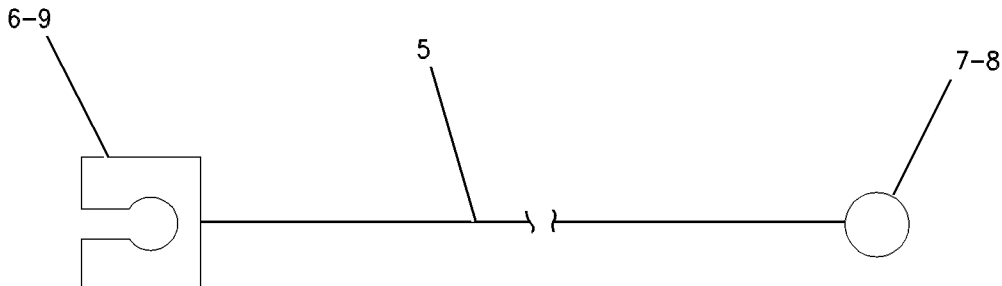
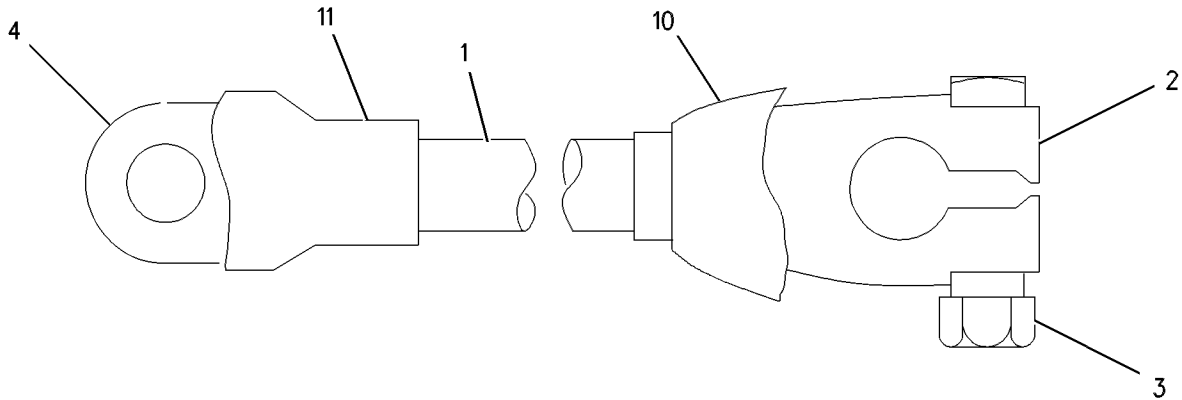

GRAPHIC #1

g00623828

ELECTRICAL AND STARTING SYSTEM

200-2310 CONNECTION GP - ELECTRICAL

PROVIDES PARTS FOR THROTTLE SENSOR CONNECTION
AN ATTACHMENT

SMCS - 1408

i01471959

NOTE	PART NUMBER	QTY	PART NAME						SEE PAGE
			1	2	3	4	5	6 (PRODUCT LEVEL)	
	133-0969	1	CONNECTOR - SOCKET						
	9X-3401	3	PIN - CONNECTOR						
	8T-9834	1	PLUG AS - CONNECTOR (40 PIN)						
	3E-4367	1	RING - RETAINING						
M	3E-8557	1	BOLT (M5X0.8X39.37MM)						
	9X-3132	2	SEAL - CONNECTOR						
	8T-8737	36	PLUG - SEAL						
	8T-8732	1	RECEPTACLE - CONNECTOR						
	9W-0844	3	SOCKET - CONNECTION						
	9X-3402	39	SOCKET - CONNECTOR						
	151-6320	2	TOOL - WIRE REMOVAL						

M-METRIC PART

ELECTRICAL AND STARTING SYSTEM

183-1195 CONTROL & MTG GP-ENGINE ELEK

FUEL COOLED
ALSO AN ATTACHMENT

SMCS-1900, 1901

i01406147

NOTE	REF NO	GRAPHIC REF	PART NUMBER	QTY	PART NAME						SEE PAGE
					1	2	3	4	5	6 (PRODUCT LEVEL)	
	1	1	8S-4950	1	CAP (37 DEGREE FLARED)						
	2	1	8T-9655	8	MOUNT (ISOLATION)						
	3	1	101-3128	2	SPACER						
	4	1	169-3111	2	SPACER						
	5	1	179-9850	1	CONTROL GP-ENGINE ELECTRONIC						
	5A	1	7X-6315	1	STRAP-GROUNDING						
	5B	1	184-2472	1	SCREW-PAN HEAD (LUBRICATED)						
	5C	1	134-4126	1	WASHER (.76MM THK)						
M	6	1	5P-8347	2	BOLT (M8X1.25X70MM)						
M	7	1	6V-5223	2	BOLT (M8X1.25X100MM)						
	8	1	9M-1974	1	WASHER-HARD (8.8X16X2MM THK)						
	9	1	9N-0869	4	WASHER-HARD (8.8X25.5X2MM THK)						

M-METRIC PART

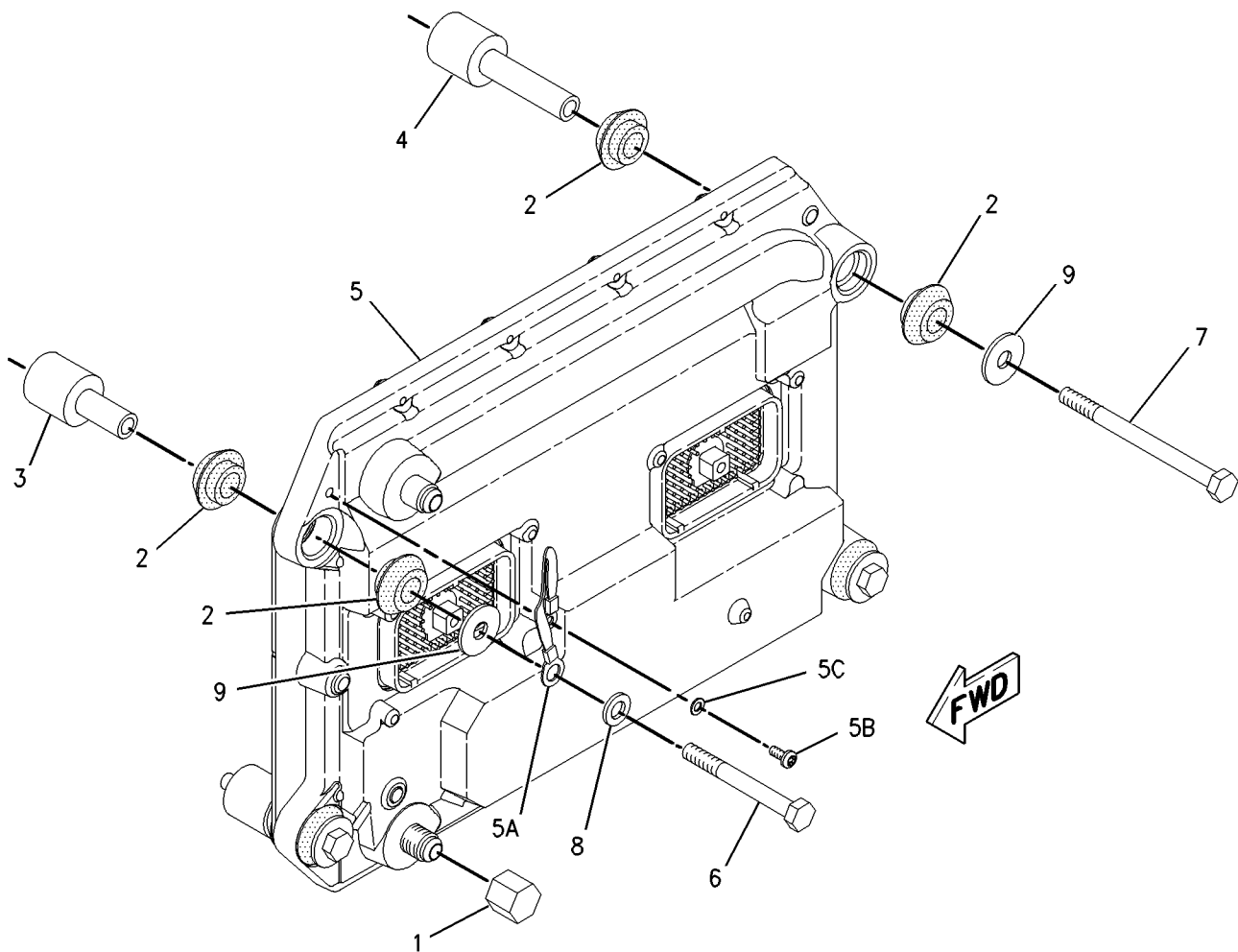

GRAPHIC #1

g00723153

ELECTRICAL AND STARTING SYSTEM

198-1724 CONTROL & MTG GP-ENGINE ELEK

FUEL COOLED

FOR USE WITH 195-1333-PAGE 519

AN ATTACHMENT

SMCS-1900, 1901

i01433406

NOTE	REF NO	GRAPHIC REF	PART NUMBER	QTY	PART NAME						SEE PAGE
					1	2	3	4	5	6 (PRODUCT LEVEL)	
	1	1	8S-4950	1	CAP (37 DEGREE FLARED)						
	2	1	8T-9655	8	MOUNT (ISOLATION)						
	3	1	101-3128	2	SPACER						
	4	1	169-3111	2	SPACER						
Y	5	1	178-3091	1	CONTROL GP-ENGINE ELECTRONIC						430
M	6	1	5P-8347	2	BOLT (M8X1.25X70MM)						
M	7	1	6V-5223	2	BOLT (M8X1.25X100MM)						
	8	1	9M-1974	1	WASHER-HARD (8.8X16X2MM THK)						
	9	1	9N-0869	4	WASHER-HARD (8.8X25.5X2MM THK)						

M-METRIC PART
Y-SEPARATE ILLUSTRATION

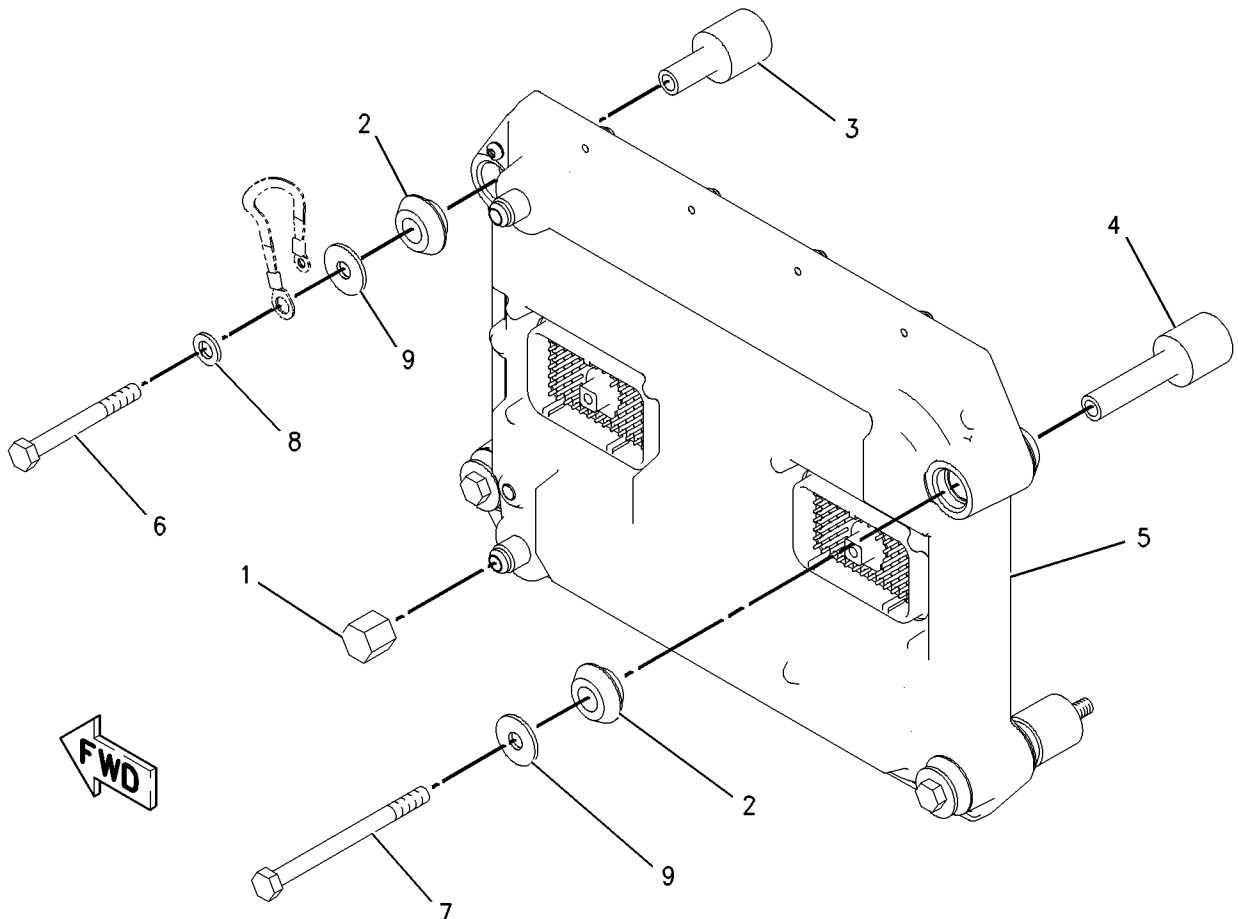

GRAPHIC #1

g00752079

ELECTRICAL AND STARTING SYSTEM

133-3329 CONTROL GP-AUTO START/STOP

CANNOT BE USED WITH A RADIATOR
AN ATTACHMENT

SMCS-1426, 4462

i01563989

NOTE	REF NO	GRAPHIC REF	PART NUMBER	QTY	PART NAME						SEE PAGE
					1	2	3	4	5	6 (PRODUCT LEVEL)	
	1	1	6T-7337	1	METER-SERVICE						
	2	1	111-1325	1	BLOCK-CONTACT						
	3	1	109-6507	1	SWITCH AS-PUSH (SECONDARY STOP)						
	4	1	3E-0156	1	SWITCH GP-START (IGNITION)						
	5	1	2N-2371	1	LAMP AS-INDICATOR (ACCEPTS T 3 1/4 A-1 LAMP)						
		1	2V-7088	1	LENS-RED						
		1	6V-8367	1	LOCKWASHER						
		1	6V-8382	1	NUT-HEX (11/16-27 THD)						
M		1	6V-8817	2	SCREW-MACHINE (4-36X0.1875 IN)						
	6	1	6T-3643	2	CIRCUIT BREAKER AS (15 AMP)						
	7	1	125-1302	1	SWITCH GP-MAGNETIC (STARTING MOTOR)						
	8	1	7D-0894	6	SCREW-HEAD						
	9	1	137-2114	1	HARNESS AS-WIRING						
	10	1	3K-9520	1	GROMMET						
	11	1	8T-4205	4	WASHER-HARD (7.2X14.5X2MM THK)						
	12	1	6V-8185	2	NUT (1/4-20 THD)						
	13	1	4M-5281	2	BOLT (1/4-20X0.750 IN)						
	14	1	110-7884	1	SWITCH AS-TOGGLE (LOW CURRENT) (SPEED CONTROL)						
	15	1	137-2133	1	PLATE						
	16	1	137-2113	1	ENCLOSURE						
	17	1	5P-8500	1	KEY						
	18	1	137-5135	2	BRACKET						
	19	1	9F-8125	8	LOCKWASHER						
	20	1	4B-1237	8	SCREW-MACHINE						
	21	1	3E-8035	4	SCREW-MACHINE						
	22	1	7N-5876	2	LAMP (24 VOLT)						
	23	1	141-9228	1	LAMP AS (ACCEPTS T 3 1/4 A-1 LAMP)						
		1	2V-7087	1	LENS-AMBER						
		1	6V-8367	1	LOCKWASHER						
		1	6V-8382	1	NUT-HEX (11/16-27 THD)						
M		1	6V-8817	2	SCREW-MACHINE (4-36X0.1875 IN)						
	24	1	142-2245	1	FILM-CONTROL PANEL						

M-METRIC PART

ELECTRICAL AND STARTING SYSTEM

133-3329 CONTROL GP-AUTO START/STOP (contd.)

i01563989

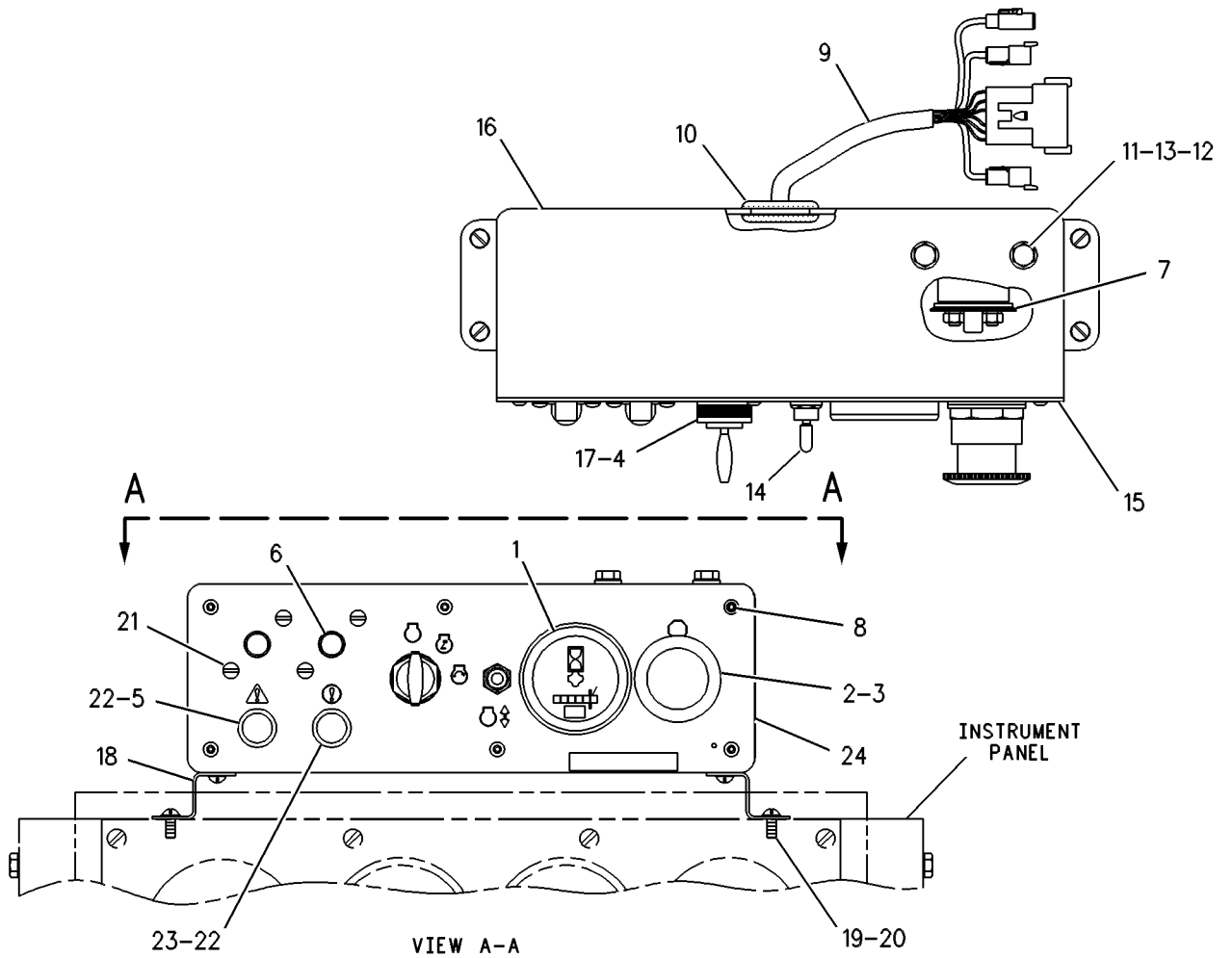

GRAPHIC #1

g00272128

ELECTRICAL AND STARTING SYSTEM

195-1345 CONTROL GP-AUTO START/STOP

FOR USE WITH 24 VOLT WIRING SYSTEM

AN ATTACHMENT

SMCS-1426, 4462

i01563997

NOTE	REF NO	GRAPHIC REF	PART NUMBER	QTY	PART NAME						SEE PAGE
					1	2	3	4	5	6 (PRODUCT LEVEL)	
	1	1	9W-1494	1	KIT-SERVICE METER (INCLUDES METER SERVICE AND FILM SERVICE)						
	2	1	111-1325	1	BLOCK-CONTACT						
	3	1	109-6507	1	SWITCH AS-PUSH (SECONDARY STOP)						
	4	1	3E-0156	1	SWITCH GP-START (IGNITION)						
		1	6V-8362	1	SCREW-MACHINE (8-32X0.31 IN)						
		1	7T-6799	1	NUT-MOUNTING (1-32 THD)						
		1	9B-7233	1	LOCKWASHER						
	5	1	2N-2371	1	LAMP AS-INDICATOR (ACCEPTS T 3 1/4 A-1 LAMP)						
		1	2V-7088	1	LENS-RED						
		1	6V-8367	1	LOCKWASHER						
		1	6V-8382	1	NUT-HEX (11/16-27 THD)						
M		1	6V-8817	2	SCREW-MACHINE (4-36X0.1875 IN)						
	6	1	6T-3643	2	CIRCUIT BREAKER AS (15 AMP) (EACH INCLUDES)						
		1	6V-8376	2	SCREW-MACHINE (8-32X0.25 IN)						
		1	9B-7233	2	LOCKWASHER						
	7	1	125-1302	1	SWITCH GP-MAGNETIC (STARTING MOTOR)						
	9	1	195-1344	1	HARNESS AS-WIRING						
		1	102-8805	1	KIT-RECEPTACLE (6 PIN) (INCLUDES RECEPTACLE AS AND WEDGE)						
		1	127-5486	1	RECEPTACLE AS (1 PIN)						
		1	155-2270	1	KIT-CONNECTING PLUG (2 PIN) (INCLUDES PLUG AS AND WEDGE)						
	10	1	3K-9520	1	GROMMET						
	11	1	8T-4205	4	WASHER-HARD (7.2X14.5X2MM THK)						
	12	1	6V-8185	2	NUT (1/4-20 THD)						
	13	1	4M-5281	2	BOLT (1/4-20X0.750 IN)						
	14	1	110-7884	1	SWITCH AS-TOGGLE (LOW CURRENT) (SPEED CONTROL)						
		1	3L-8187	3	LOCKWASHER						
		1	6T-3631	2	NUT-HEX (15/32-32 THD)						
		1	6T-3632	1	LOCKWASHER						
		1	6T-3633	1	RING-LOCKING						
		1	6V-8374	3	SCREW-MACHINE (6-32X0.25 IN)						
	15	1	137-2133	1	PLATE						
	16	1	137-2113	1	ENCLOSURE						
	17	1	5P-8500	1	KEY						
	18	1	137-5135	2	BRACKET						
	19	1	9F-8125	8	LOCKWASHER						
	20	1	4B-1237	8	SCREW-MACHINE						
	21	1	3E-8035	4	SCREW-MACHINE						
	22	1	7N-5876	2	LAMP (24 VOLT)						
	23	1	141-9228	1	LAMP AS (ACCEPTS T 3 1/4 A-1 LAMP)						
		1	2V-7087	1	LENS-AMBER						
		1	6V-8367	1	LOCKWASHER						
		1	6V-8382	1	NUT-HEX (11/16-27 THD)						
M		1	6V-8817	2	SCREW-MACHINE (4-36X0.1875 IN)						
	24	1	142-2245	1	FILM-CONTROL PANEL						

M-METRIC PART

ELECTRICAL AND STARTING SYSTEM

195-1345 CONTROL GP-AUTO START/STOP (contd.)

i01563997

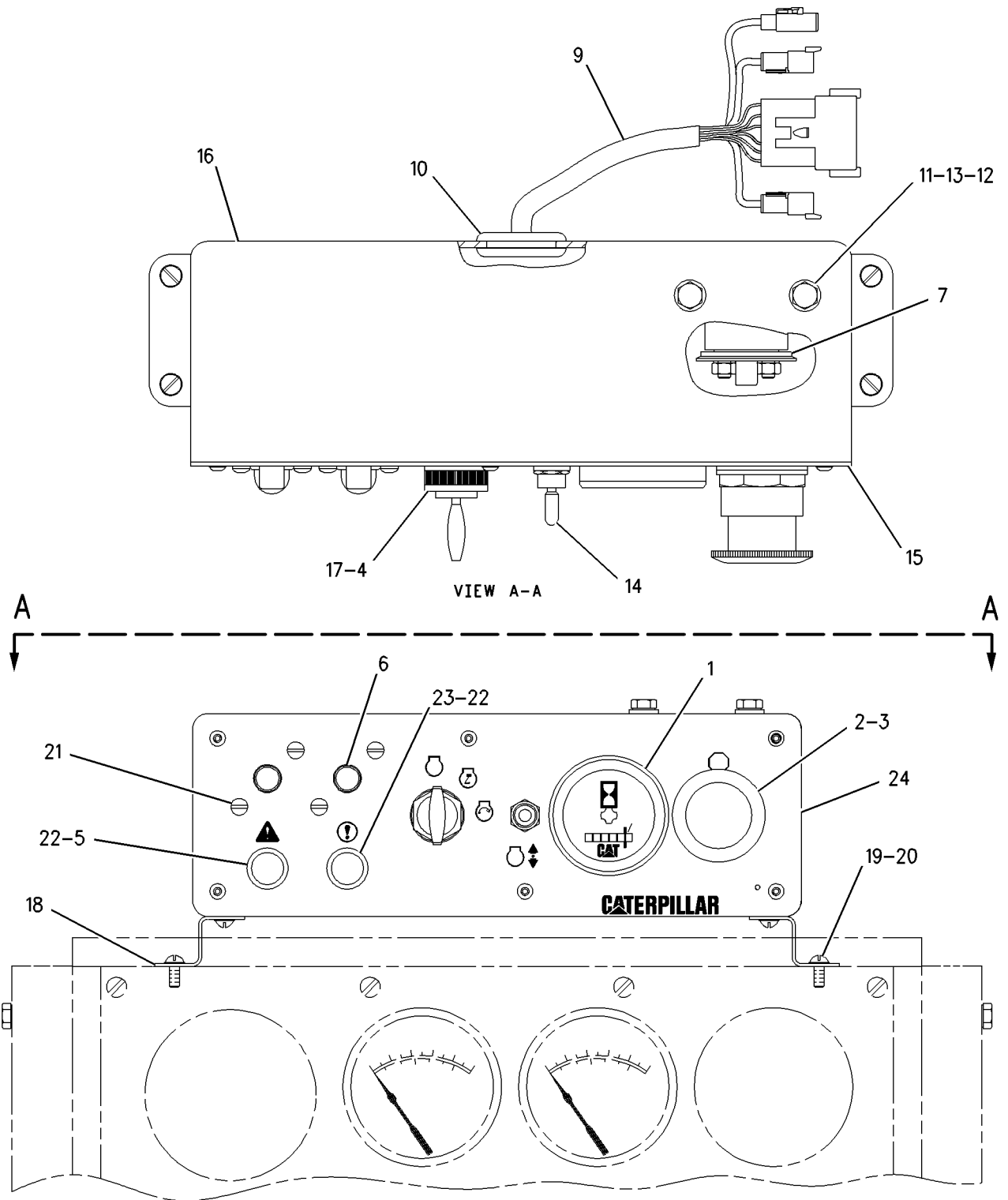

GRAPHIC #1

g00737774

ELECTRICAL AND STARTING SYSTEM

205-8657 CONTROL GP-AUTO START/STOP

FOR USE WITH 12 VOLT SYSTEM

AN ATTACHMENT

SMCS-1426, 4462

i01559115

NOTE	REF NO	GRAPHIC REF	PART NUMBER	QTY	PART NAME						SEE PAGE
					1	2	3	4	5	6 (PRODUCT LEVEL)	
	1	1	9W-1494	1	KIT-SERVICE METER (INCLUDES SERVICE METER AND SERVICE FILM)						
	2	1	111-1325	1	BLOCK-CONTACT						
	3	1	109-6507	1	SWITCH AS-PUSH (SECONDARY STOP)						
	4	1	3E-0156	1	SWITCH GP-START						
		1	6V-8362	1	SCREW-MACHINE (8-32X0.31 IN)						
		1	7T-6799	1	NUT-MOUNTING (1-32 THD)						
		1	9B-7233	1	LOCKWASHER						
	5	1	2N-2371	1	LAMP AS-INDICATOR						
		1	2V-7088	1	LENS-RED						
		1	6V-8367	1	LOCKWASHER						
		1	6V-8382	1	NUT-HEX (11/16-27 THD)						
M		1	6V-8817	2	SCREW-MACHINE (4-36X0.1875 IN)						
	6	1	6T-3643	2	CIRCUIT BREAKER AS (15 AMP) (EACH INCLUDES)						
		1	6V-8376	2	SCREW-MACHINE (8-32X0.25 IN)						
		1	9B-7233	2	LOCKWASHER						
	7	1	125-1303	1	SWITCH AS-MAGNETIC (STARTING MOTOR)						
	8	1	7D-0894	6	SCREW-HEAD						
	9	1	195-1344	1	HARNESS AS-WIRING						
		1	102-8805	1	KIT-RECEPTACLE (6 PIN) (INCLUDES RECEPTACLE AS AND WEDGE)						
		1	127-5486	1	RECEPTACLE AS (1 PIN)						
		1	155-2270	1	KIT-CONNECTING PLUG (2 PIN) (INCLUDES PLUG AS AND WEDGE)						
	10	1	3K-9520	1	GROMMET						
	11	1	8T-4205	4	WASHER-HARD (7.2X14.5X2MM THK)						
	12	1	6V-8185	2	NUT (1/4-20 THD)						
	13	1	4M-5281	2	BOLT (1/4-20X0.750 IN)						
	14	1	110-7884	1	SWITCH AS-TOGGLE (LOW CURRENT) (SPEED CONTROL)						
		1	3L-8187	3	LOCKWASHER						
		1	6T-3631	2	NUT-HEX (15/32-32 THD)						
		1	6T-3632	1	LOCKWASHER						
		1	6T-3633	1	RING-LOCKING						
		1	6V-8374	3	SCREW-MACHINE (6-32X0.25 IN)						
	15	1	137-2133	1	PLATE						
	16	1	137-2113	1	ENCLOSURE						
	17	1	5P-8500	1	KEY						
	18	1	137-5135	2	BRACKET						
	19	1	9F-8125	8	LOCKWASHER						
	20	1	4B-1237	8	SCREW-MACHINE						
	21	1	3E-8035	4	SCREW-MACHINE						
	22	1	2N-2372	2	LAMP						
	23	1	141-9228	1	LAMP AS						
		1	2V-7087	1	LENS-AMBER						
		1	6V-8367	1	LOCKWASHER						
		1	6V-8382	1	NUT-HEX (11/16-27 THD)						
M		1	6V-8817	2	SCREW-MACHINE (4-36X0.1875 IN)						
	24	1	142-2245	1	FILM-CONTROL PANEL						

M-METRIC PART

ELECTRICAL AND STARTING SYSTEM

205-8657 CONTROL GP-AUTO START/STOP (contd.)

i01559115

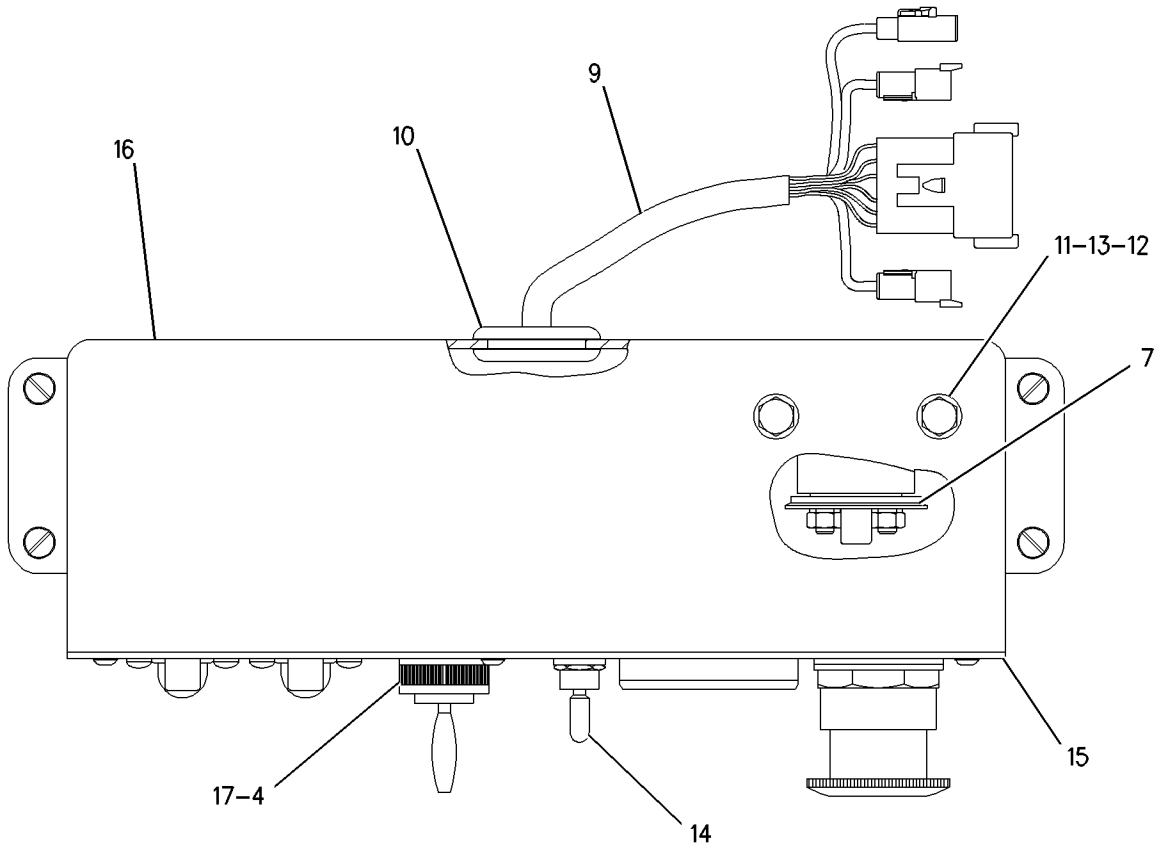

TOP VIEW

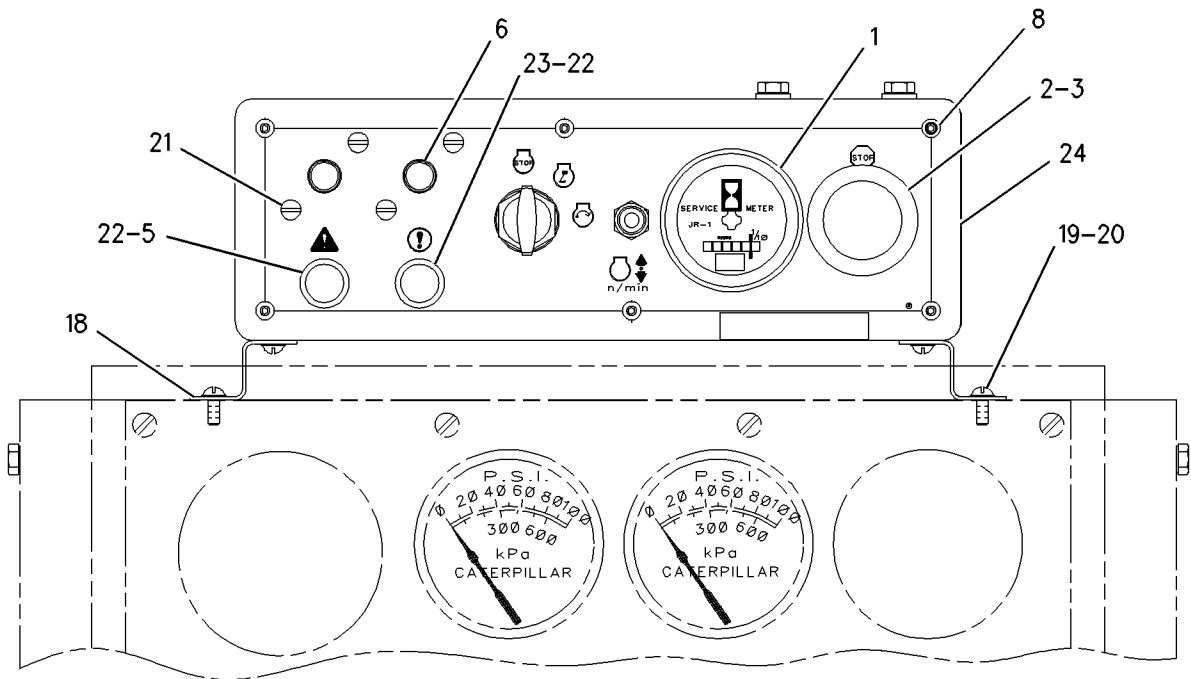

FRONT VIEW

GRAPHIC #1

g00788835

ELECTRICAL AND STARTING SYSTEM

178-3091 CONTROL GP-ENGINE ELECTRONIC

PART OF 198-1724 CONTROL & MTG GP-ENGINE ELEK

AN ATTACHMENT

SMCS-1900, 1901

i01265349

NOTE	REF NO	GRAPHIC REF	PART NUMBER	QTY	PART NAME						SEE PAGE
					1	2	3	4	5	6 (PRODUCT LEVEL)	
	1	1	179-9850	1	CONTROL GP-ENGINE ELECTRONIC						
	2	1	7X-6315	1	STRAP-GROUNDING						
	3	1	134-4126	1	WASHER (.76MM THK)						
	4	1	184-2472	1	SCREW-PAN HEAD						

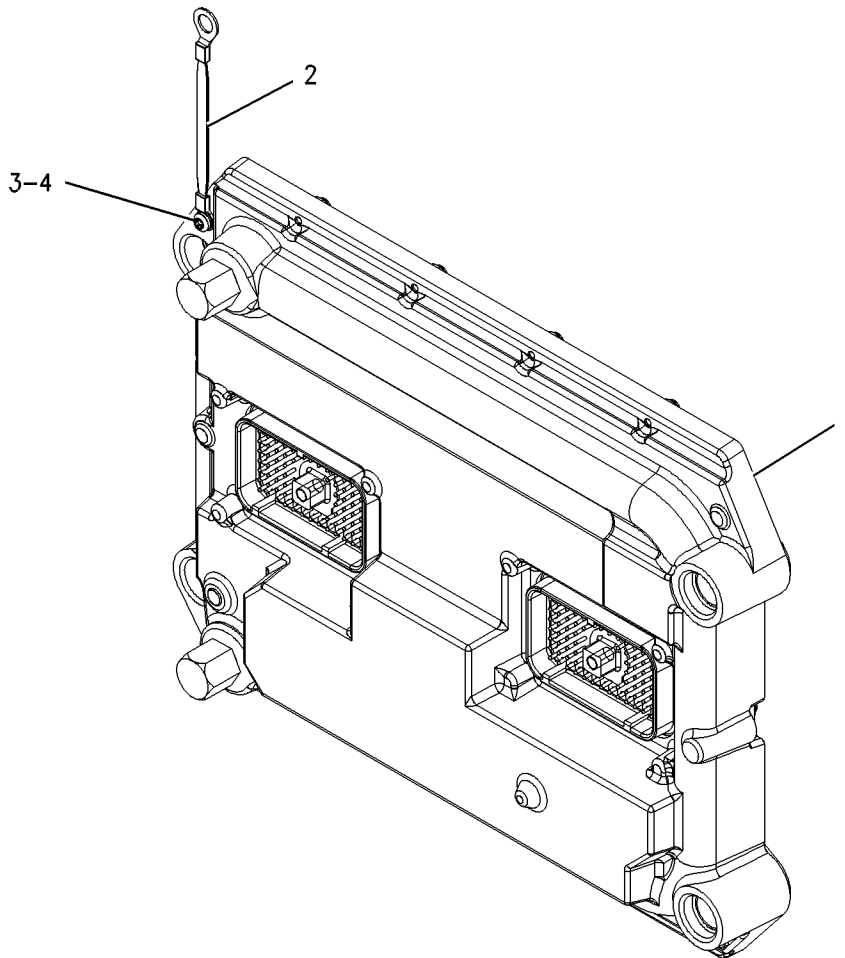

GRAPHIC #1

g00673185

ELECTRICAL AND STARTING SYSTEM

140-2175 CONTROL GP-REMOTE SPEED

REMOTE SPEED CONTROL AN ATTACHMENT

SMCS-1907, 1915

i01380918

NOTE	REF NO	GRAPHIC REF	PART NUMBER	QTY	PART NAME						SEE PAGE
					1	2	3	4	5	6 (PRODUCT LEVEL)	
	1	1	8L-8413	1	STRAP-CABLE (1.12IN DIA)						
	2	1	5P-2321	5	TERMINAL (14 TO 16 GA, NO. 6 SCREW)						
	3	1	7S-1198	2	SCREW-MACHINE (8-32X1.5IN)						
	4	1	4B-4863	2	WASHER (4.7X11X1.2MM THK)						
	5	1	9X-9672	1	CONNECTOR-PLUG						
BD	6	1	5P-5677		WIRE (18 GA)						
	7	1	132-5559	1	WIRE AS						

B-USE AS REQUIRED
D-ORDER BY THE METER

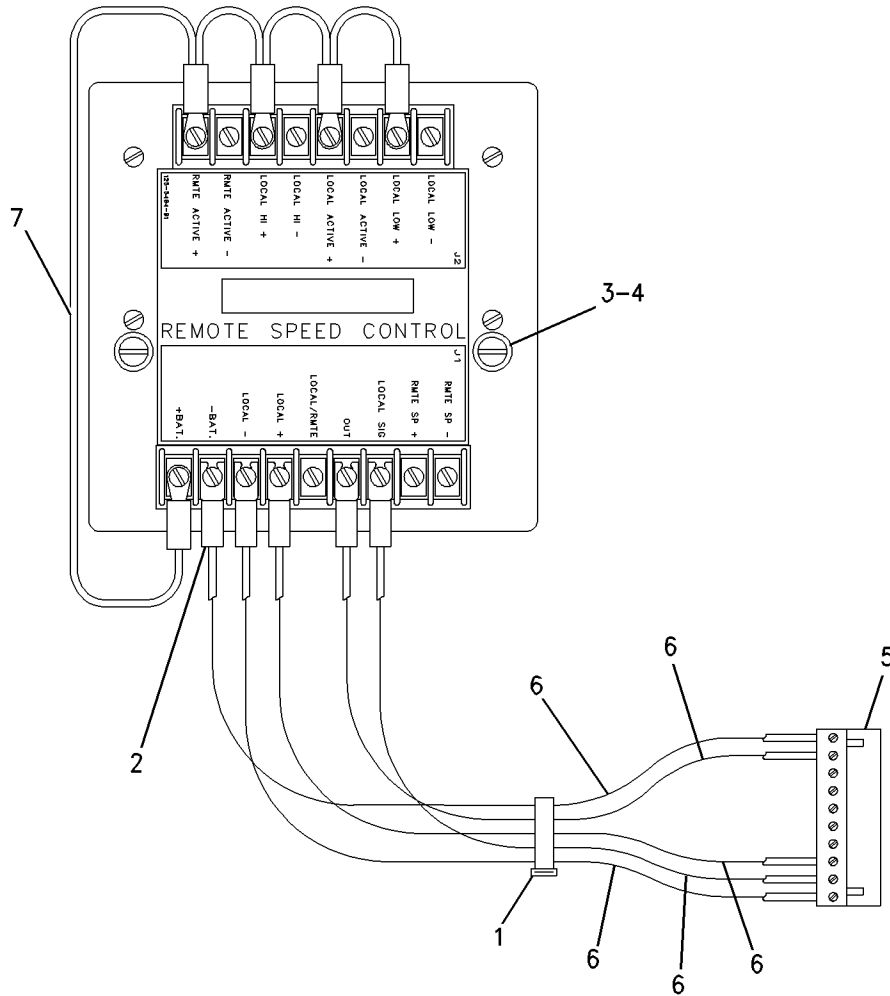

GRAPHIC #1

g00730904

ELECTRICAL AND STARTING SYSTEM

142-8333 FASTENER GP-GROUND STUD

CANNOT BE USED WITH GM ENGINES
AN ATTACHMENT

SMCS-1408

i00828531

NOTE	REF NO	GRAPHIC REF	PART NUMBER	QTY	PART NAME						SEE PAGE
					1	2	3	4	5	6 (PRODUCT LEVEL)	
	1	1	9M-1974	2	WASHER-HARD (2MM THK)						
M	2	1	5P-7970	1	NUT (M8X1.25 THD)						
	3	1	6V-3964	1	WASHER-HARD						
	4	1	9X-2097	1	STUDBOLT						

M-METRIC PART

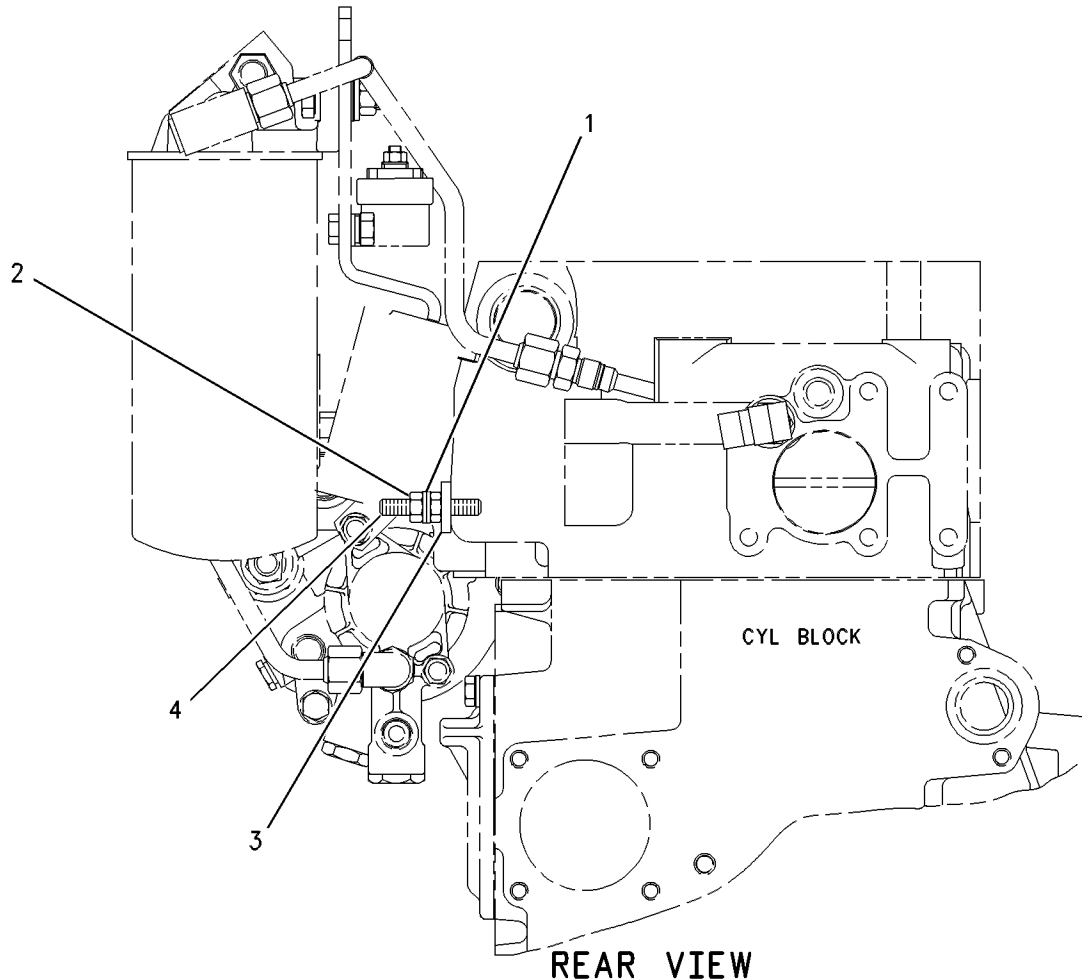

GRAPHIC #1

g00286441

ELECTRICAL AND STARTING SYSTEM

212-8693 GUARD GP-ALTERNATOR

FOR USE WITH 194-1093-PAGE 157. CANNOT BE USED WITH 194-9454-PAGE 149,
197-8099-PAGE 150, 203-9715-PAGE 22
AN ATTACHMENT

SMCS-7168

i01593305

NOTE	REF NO	GRAPHIC REF	PART NUMBER	QTY	PART NAME						SEE PAGE
					1	2	3	4	5	6 (PRODUCT LEVEL)	
	1	1	1L-1486	1	SPACER (0.69X0.875X0.5 IN THK)						
	2	1	3J-4278	1	SPACER (13.5X22.2X6.5)						
	3	1	7W-3872	2	SLEEVE						
	4	1	9L-6329	1	BLOCK						
	5	1	143-7409	1	GUARD-ALTERNATOR						
	6	1	185-0832	1	BRACKET						
	7	1	6V-8188	2	NUT (1/2-13 THD)						
	8	1	7X-0325	1	BOLT (1/2-13X2.5 IN)						
	9	1	7X-0340	1	BOLT (1/2-13X6.5 IN)						
	10	1	7X-3374	2	NUT-FULL (1/2-20 THD)						
M	11	1	8T-4194	1	BOLT (M12X1.75X50MM)						
	12	1	8T-4223	7	WASHER-HARD (13.5X25.5X3MM THK)						
	13	1	8T-4224	4	WASHER-HARD (8.8X16X2MM THK)						
M	14	1	8T-7547	4	BOLT (M8X1.25X30MM)						
	15	1	9L-5134	1	ROD-ALTERNATOR ADJUSTMENT						

M-METRIC PART

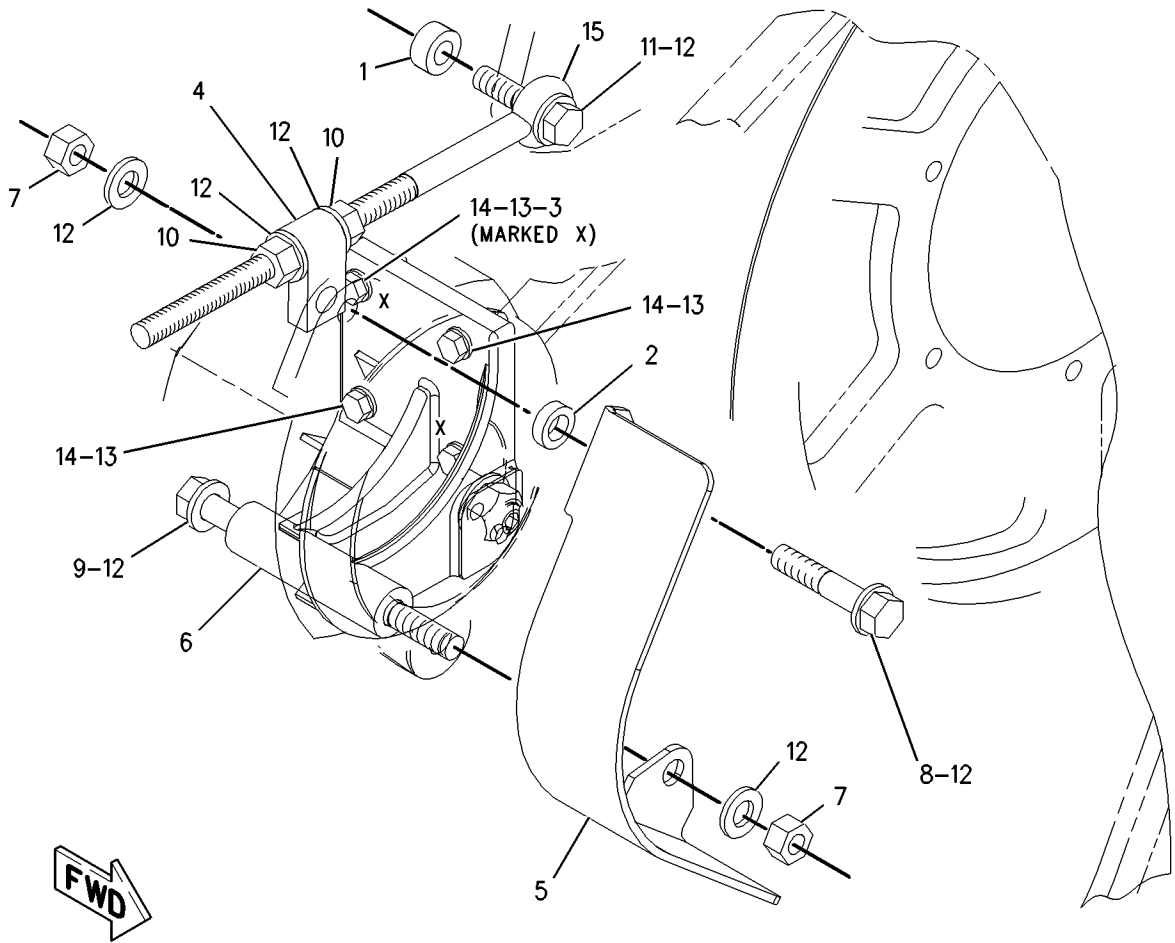

GRAPHIC #1

g00829122

ELECTRICAL AND STARTING SYSTEM

212-8694 GUARD GP-ALTERNATOR

FOR USE WITH 3E-7577-PAGE 374, 4N-3986-PAGE 378, 9X-7803-PAGE 392,
100-5047-PAGE 398, 194-1093-PAGE 157. CANNOT BE USED WITH 194-9454-PAGE 149,
197-8099-PAGE 150, 203-9715-PAGE 22
AN ATTACHMENT

SMCS-7168

i01593307

NOTE	REF NO	GRAPHIC REF	PART NUMBER	QTY	PART NAME						SEE PAGE
					1	2	3	4	5	6 (PRODUCT LEVEL)	
	1	1	1L-1486	1	SPACER (0.69X0.875X0.5 IN THK)						
	2	1	3J-4278	1	SPACER (13.5X22.2X6.5)						
	3	1	7W-3872	2	SLEEVE						
	4	1	9L-6329	1	BLOCK						
	5	1	115-0635	1	GUARD-ALTERNATOR						
	6	1	185-0832	1	BRACKET						
	7	1	6V-8188	2	NUT (1/2-13 THD)						
	8	1	7X-0325	1	BOLT (1/2-13X2.5 IN)						
	9	1	7X-0340	1	BOLT (1/2-13X6.5 IN)						
	10	1	7X-3374	2	NUT-FULL (1/2-20 THD)						
M	11	1	8T-4194	1	BOLT (M12X1.75X50MM)						
	12	1	8T-4223	7	WASHER-HARD (13.5X25.5X3MM THK)						
	13	1	8T-4224	4	WASHER-HARD (8.8X16X2MM THK)						
M	14	1	8T-7547	4	BOLT (M8X1.25X30MM)						
	15	1	9L-5134	1	ROD-ALTERNATOR ADJUSTMENT						

M-METRIC PART

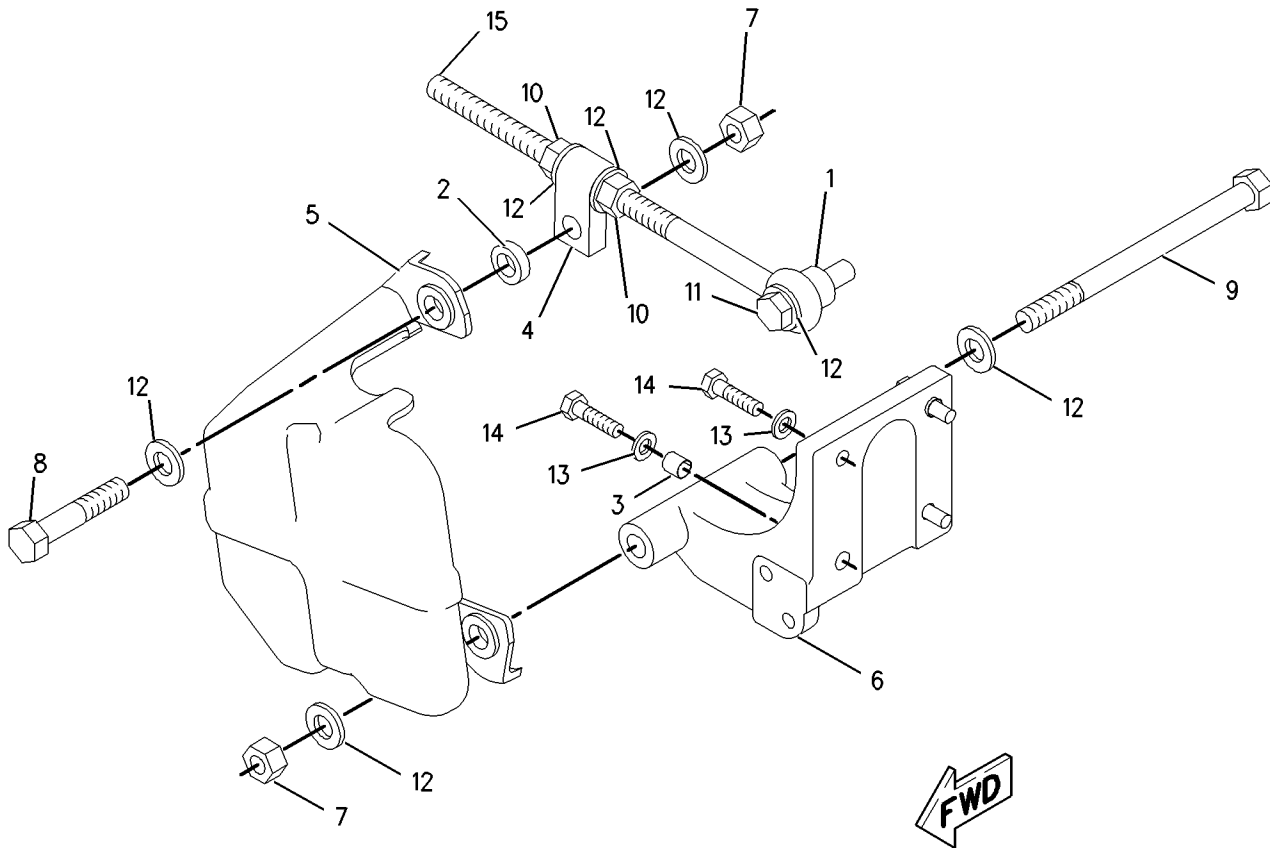

GRAPHIC #1

g00827609

ELECTRICAL AND STARTING SYSTEM

212-8695 GUARD GP-ALTERNATOR

FOR USE WITH 5N-5692-PAGE 382, 7G-7889-PAGE 386, 107-7977-PAGE 400,
121-4134-PAGE 404, 125-9597-PAGE 406, 194-1093-PAGE 157. CANNOT BE USED WITH
194-9454-PAGE 149, 197-8099-PAGE 150, 203-9715-PAGE 22
AN ATTACHMENT

SMCS-7168

i01593316

NOTE	REF NO	GRAPHIC REF	PART NUMBER	QTY	PART NAME						SEE PAGE
					1	2	3	4	5	6 (PRODUCT LEVEL)	
	1	1	1L-1486	1	SPACER (0.69X0.875X0.5 IN THK)						
	2	1	7E-8695	1	GUARD-ALTERNATOR						
	3	1	7W-3872	2	SLEEVE						
	4	1	9L-6329	1	BLOCK						
	5	1	185-0832	1	BRACKET						
	6	1	6V-8188	2	NUT (1/2-13 THD)						
	7	1	7X-0325	1	BOLT (1/2-13X2.5 IN)						
	8	1	7X-0340	1	BOLT (1/2-13X6.5 IN)						
	9	1	7X-3374	2	NUT-FULL (1/2-20 THD)						
M	10	1	8T-4194	1	BOLT (M12X1.75X50MM)						
	11	1	8T-4223	7	WASHER-HARD (13.5X25.5X3MM THK)						
	12	1	8T-4224	4	WASHER-HARD (8.8X16X2MM THK)						
M	13	1	8T-7547	4	BOLT (M8X1.25X30MM)						
	14	1	9L-5134	1	ROD-ALTERNATOR ADJUSTMENT						

M-METRIC PART

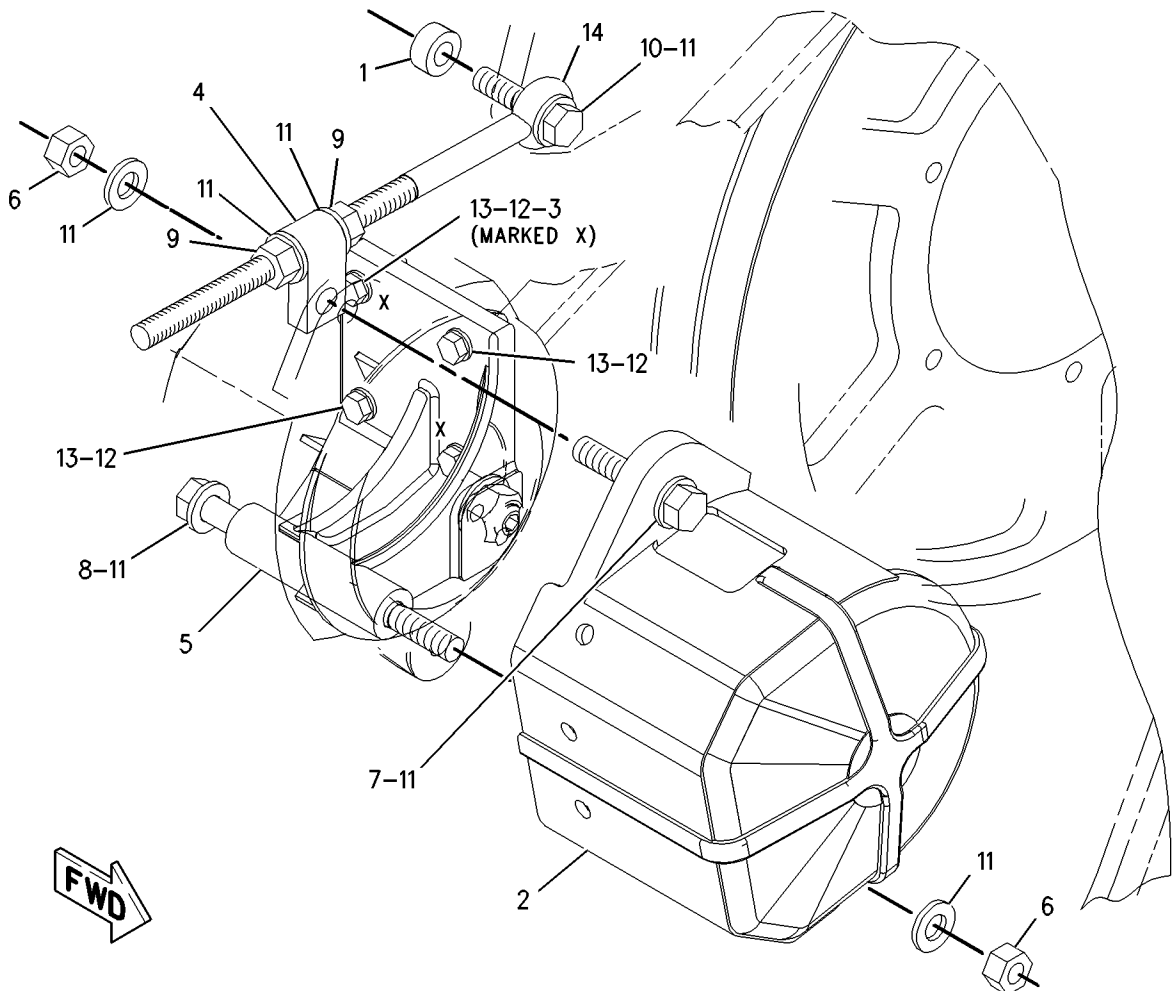

GRAPHIC #1

g00828892

ELECTRICAL AND STARTING SYSTEM

160-1050 HARNESS AS-INSTRUMENT PANEL

FOR USE WITH ELECTRONIC MONITORING SYSTEM (EMS) MAIN UNIT, EMS TACHOMETER, OR
INDUSTRIAL EMS QUAD GAUGE
AN ATTACHMENT

SMCS-1408, 7451

i01581817

NOTE	PART NUMBER	QTY	PART NAME						SEE PAGE
			1	2	3	4	5	6 (PRODUCT LEVEL)	
	155-2271	1	KIT-CONNECTING PLUG (4 PIN) (INCLUDES PLUG AS & WEDGE)						
	155-2274	1	KIT-CONNECTING PLUG (6 PIN) (INCLUDES PLUG AS & WEDGE)						
	155-2265	2	KIT-CONNECTING PLUG (8 PIN) (INCLUDES PLUG AS & WEDGE)						
	155-2255	1	KIT-CONNECTING PLUG (12 PIN) (INCLUDES PLUG AS & WEDGE)						
	102-8806	1	KIT-RECEPTACLE (8 PIN) (INCLUDES RECEPTACLE AS & WEDGE)						
	102-8801	1	KIT-RECEPTACLE (12 PIN) (INCLUDES RECEPTACLE AS & WEDGE)						
	8T-9834	1	PLUG AS-CONNECTOR (40 PIN)						
	3E-4367	1	RING-RETAINING						
M	3E-8557	1	BOLT (M5X0.8X39.37MM)						
	9X-3132	2	SEAL-CONNECTOR						

M-METRIC PART

ELECTRICAL AND STARTING SYSTEM

137 - 1590 HARNESS AS-WIRING

PART OF 144-3924 WIRING GP-ENGINE

AN ATTACHMENT

SMCS - 1408

i01582074

NOTE	PART NUMBER	QTY	PART NAME						SEE PAGE
			1	2	3	4	5	6 (PRODUCT LEVEL)	
	155-2270	1	KIT-CONNECTING PLUG (2 PIN)						
			(INCLUDES PLUG AS AND WEDGE)						
	155-2260	1	KIT-CONNECTING PLUG (3 PIN)						
			(INCLUDES PLUG AS AND WEDGE)						
	155-2255	1	KIT-CONNECTING PLUG (12 PIN)						
			(INCLUDES PLUG AS AND WEDGE)						
	8T-9834	1	PLUG AS-CONNECTOR (40 PIN)						

ELECTRICAL AND STARTING SYSTEM

4P-1479 HEATER GP-AIR INLET

12 VOLT. TUNED INLET

ALSO AN ATTACHMENT

SMCS-1090

i01202486

NOTE	REF NO	GRAPHIC REF	PART NUMBER	QTY	PART NAME						SEE PAGE
					1	2	3	4	5	6 (PRODUCT LEVEL)	
	1	1	155-4911	1	HEATER AS						
B		1	1U-8846		SEALANT						
	2	1	9X-8256	2	WASHER (2MM THK)						
M		1	5C-2890	2	NUT (M6X1.00 THD)						

B- USE AS REQUIRED
M- METRIC PART

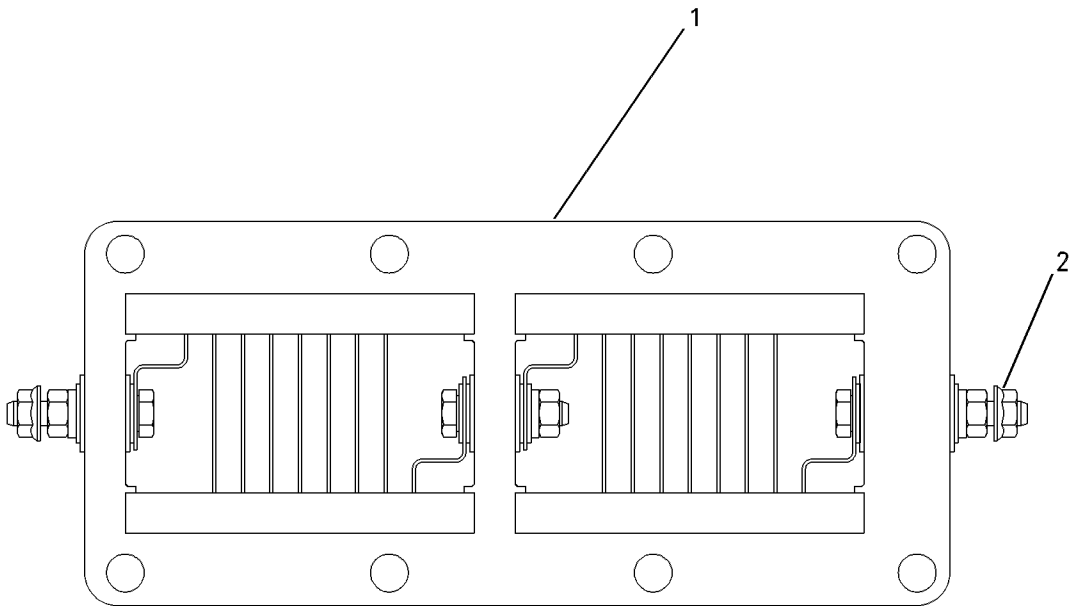

GRAPHIC #1

g00459699

ELECTRICAL AND STARTING SYSTEM

118-7284 HEATER GP-AIR INLET

24 VOLT

FOR USE WITH 6I-4991-PAGE 470
AN ATTACHMENT

SMCS-1090

i01354391

NOTE	REF NO	GRAPHIC REF	PART NUMBER	QTY	PART NAME						SEE PAGE
					1	2	3	4	5	6 (PRODUCT LEVEL)	
B	1	1	1U-8846		SEALANT						
	2	1	159-3537	1	HEATER AS						
M	3	1	5C-2890	2	NUT (M6X1 THD)						

B-USE AS REQUIRED
M-METRIC PART

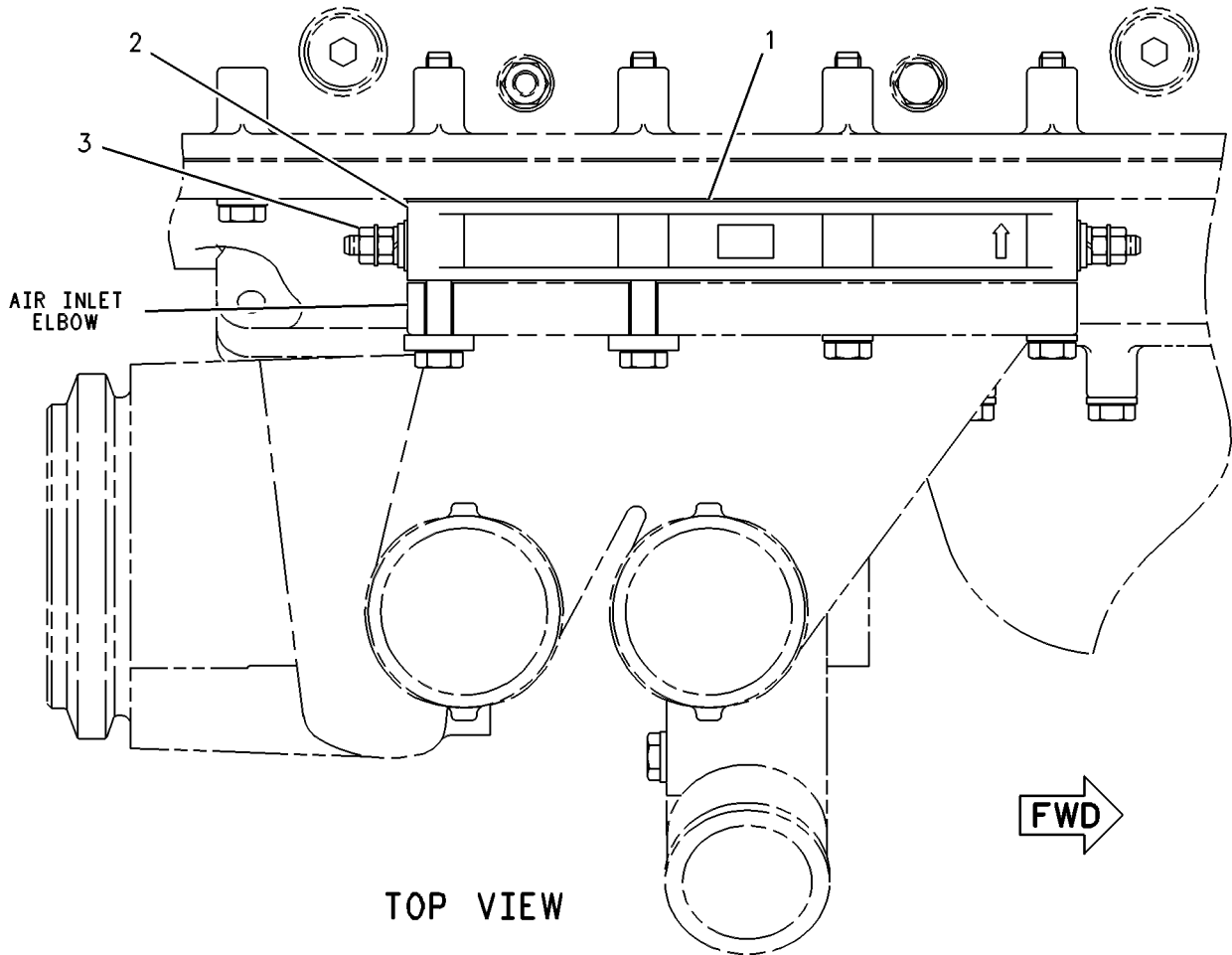

GRAPHIC #1

g00250922

ELECTRICAL AND STARTING SYSTEM

121-4390 HEATER GP-JACKET WATER

120 VOLT UNIT, 1000 WATTS. REAR EXHAUST
FOR USE WITH EXHAUST TO REAR TURBO
AN ATTACHMENT

SMCS-1383

i01272183

NOTE	REF NO	GRAPHIC REF	PART NUMBER	QTY	PART NAME						SEE PAGE
					1	2	3	4	5	6 (PRODUCT LEVEL)	
	1	1	9N-5253	1	CORD AS-HEATER						
	2	1	4P-2949	1	SHIELD-HEAT						
	3	1	124-0686	1	ELEMENT AS-JACKET WATER HEATER						
		1	133-6517	1	CAP AS-DUST						
		1	132-1448	1	KIT-SEAL (JACKET WATER HEATER)						
M	5	1	8T-4200	1	BOLT (M8X1.25X16MM)						
	6	1	8T-4224	1	WASHER-HARD (8.8X16X2MM THK)						

M-METRIC PART

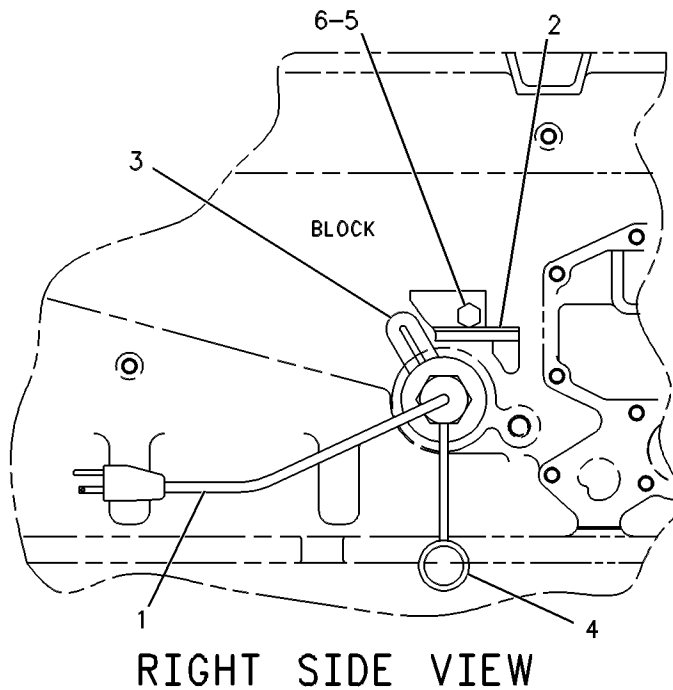

GRAPHIC #1

g00254562

ELECTRICAL AND STARTING SYSTEM

132-2457 HEATER GP-JACKET WATER

240 VAC

FOR USE WITH EXHAUST TO REAR TURBOCHARGERS. CANNOT BE USED WITH LH MTD OIL FILTER
AN ATTACHMENT

SMCS-1383

i00733617

NOTE	REF NO	GRAPHIC REF	PART NUMBER	QTY	PART NAME						SEE PAGE
					1	2	3	4	5	6 (PRODUCT LEVEL)	
	1	1	4N-8227	1	CORD AS-HEATER						
	2	1	4P-2949	1	SHIELD-HEAT						
M	3	1	8T-4200	1	BOLT (M8X1.25X16MM)						
	4	1	8T-4224	1	WASHER-HARD (2MM THK)						
	5	1	124-0687	1	ELEMENT AS-JACKET WATER HEATER						
	6	1	133-6517	1	CAP AS-DUST						
		1	132-1448	1	KIT-SEAL						

M-METRIC PART

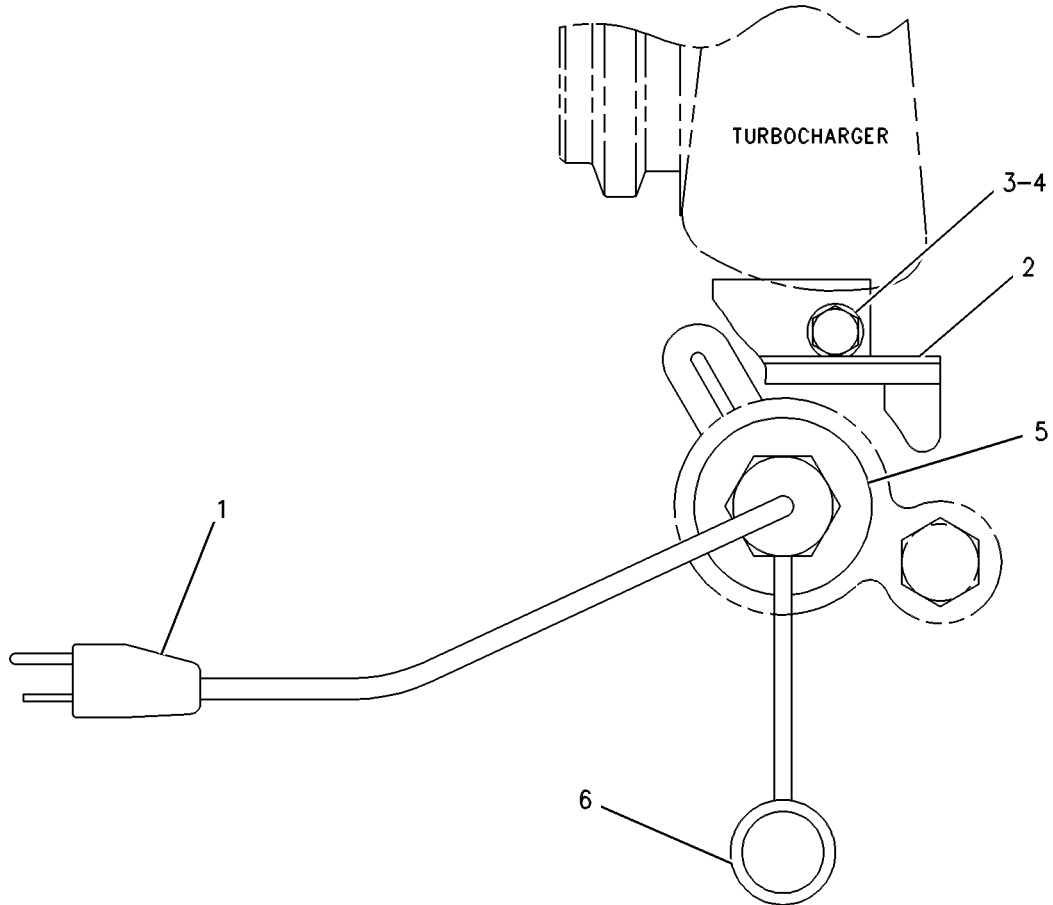

GRAPHIC #1

g00109079

ELECTRICAL AND STARTING SYSTEM

104-5687 INDICATOR AS-VOLT

12 VOLT
AN ATTACHMENT

SMCS-7468

i01455111

NOTE	REF NO	GRAPHIC REF	PART NUMBER	QTY	PART NAME						SEE PAGE
					1	2	3	4	5	6 (PRODUCT LEVEL)	
	1	1	4B-5324	2	WASHER (3.9X9.6X1.2MM THK)						
	2	1	6V-8368	2	NUT (6-32 THD)						
	3	1	3L-8187	2	LOCKWASHER						
	4	1	4B-2043	2	NUT (8-32 THD)						
	5	1	9B-7233	2	LOCKWASHER						

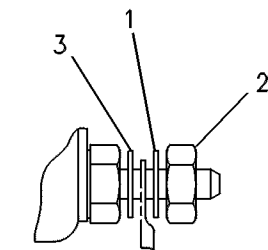
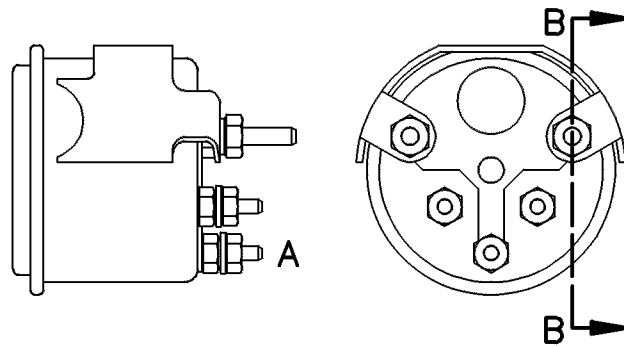

VIEW OF AREA A

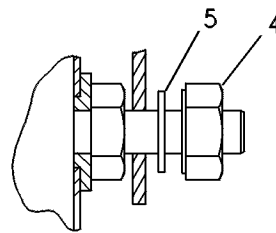

SECTION B-B

GRAPHIC #1

g00236444

ELECTRICAL AND STARTING SYSTEM

117-4739 MAGNETIC PICKUP GP

TACHOMETER
AN ATTACHMENT

SMCS-1905, 1907

i01330299

NOTE	REF NO	GRAPHIC REF	PART NUMBER	QTY	PART NAME						SEE PAGE
					1	2	3	4	5	6 (PRODUCT LEVEL)	
	1	1	4B-4281	1	WASHER (2.5MM THK)						
	2	1	3E-7886	1	SENSOR AS-SPEED (ENGINE)						
		1	7N-7779	1	SOCKET-CONNECTOR						
		1	7N-7780	1	PIN-CONNECTOR (BLADE)						
		1	7N-9738	1	HOUSING-RECEPTACLE						
		1	9X-1386	14	SLEEVE (2CM)						

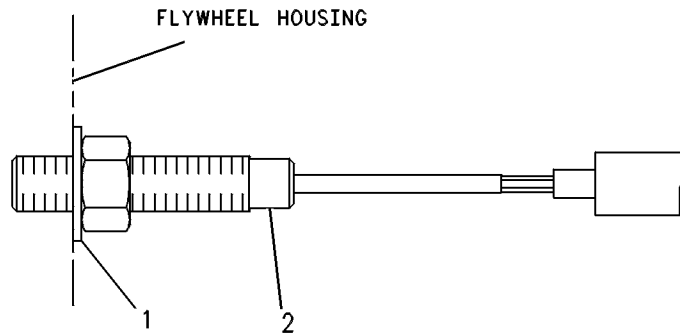

GRAPHIC #1

g00243869

ELECTRICAL AND STARTING SYSTEM

145-4925 MOUNTING GP-SOLENOID

PROVIDES MOUNTING BRACKET FOR AIR INLET HEATER RELAY
FOR USE WITH REMOTE MOUNTED FUEL FILTER. CANNOT BE USED WITH STANDARD FUEL FILTER
BASE

SMCS-1259, 1467

i01574840

NOTE	REF NO	GRAPHIC REF	PART NUMBER	QTY	PART NAME						SEE PAGE
					1	2	3	4	5	6 (PRODUCT LEVEL)	
M	1	1	6V-5218	2	BOLT (M8X1.25X35MM)						
	2	1	9M-1974	4	WASHER-HARD (8.8X16X2MM THK)						
	3	1	145-4926	1	BRACKET AS						
M	4	1	6V-2317	2	BOLT (M8X1.25X30MM)						

M-METRIC PART

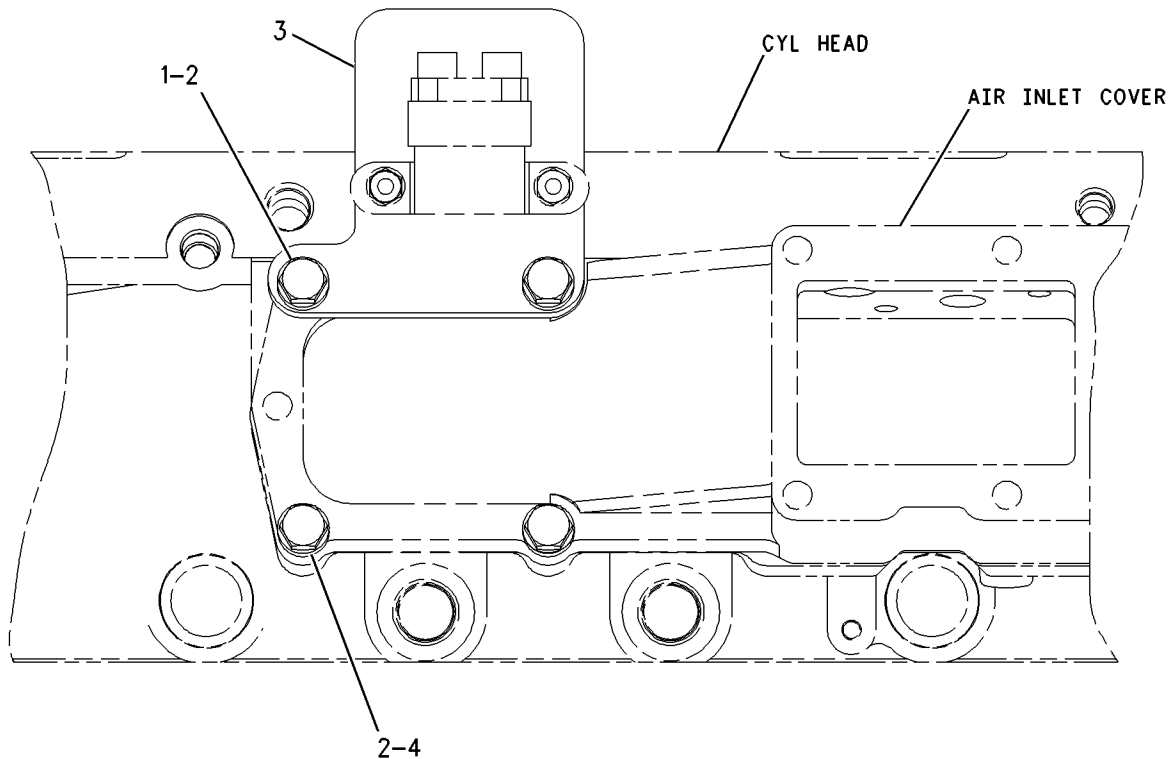

GRAPHIC #1

g00758150

ELECTRICAL AND STARTING SYSTEM

165-6634 SENSOR GP-COOLANT LEVEL

COOLANT LOSS
AN ATTACHMENT

SMCS-7422

i01575838

NOTE	REF NO	GRAPHIC REF	PART NUMBER	QTY	PART NAME						SEE PAGE
					1	2	3	4	5	6 (PRODUCT LEVEL)	
	1	1	102-8803	1	KIT-RECEPTACLE (3 PIN) (COOLANT LEVEL SENSOR) (INCLUDES RECEPTACLE AS & WEDGE)						
	2	1	3E-3371	1	WEDGE-RECEPTACLE LOCK (3 PIN)						
	3	1	186-3735	3	PIN-CONNECTOR						

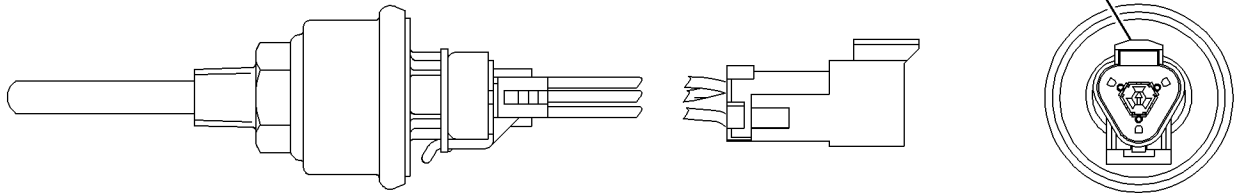

GRAPHIC #1

g00785629

ELECTRICAL AND STARTING SYSTEM

159-1822 SENSOR GP - ENGINE

AN ATTACHMENT

SMCS-7400

i01486436

NOTE	REF NO	GRAPHIC REF	PART NUMBER	QTY	PART NAME						SEE PAGE
					1	2	3	4	5	6 (PRODUCT LEVEL)	
	1	1	130-9811	1	SENSOR GP-TEMPERATURE (INTAKE AIR)						
Y	2	1	194-6723	1	SENSOR GP-PRESSURE (INTAKE MANIFOLD)						456
Y	3	1	194-6722	1	SENSOR GP-PRESSURE (ATMOSPHERIC)						455
Y	4	1	<i>169-3300</i>	1	SENSOR GP-SPEED (TIMING)						462
	5	1	6V-5049	2	SEAL-O-RING						
Y	6	1	194-6725	2	SENSOR GP-PRESSURE (FUEL)						457
	7	1	117-1385	2	SEAL-O-RING						
Y	8	1	194-6726	1	SENSOR GP-PRESSURE (INJECTION ACTUATION)						458
	9	1	9X-0262	1	ADAPTER						
	10	1	3J-7354	2	SEAL-O-RING						
	11	1	6V-6609	1	SEAL-O-RING						
	12	1	5P-7814	1	SEAL-O-RING						
M	13	1	6V-3940	1	BOLT (M8X1.25X25MM)						
	14	1	3E-4352	1	WASHER-HARD (8.8X20.5X2.5MM THK)						
	15	1	6V-5048	2	SEAL-O-RING						
	16	1	8L-2786	1	SEAL-O-RING						
Y	17	1	191-6587	1	SENSOR GP-TEMPERATURE (OIL)						465
	18	1	3S-2093	1	STRAP-CABLE						
	19	1	130-9811	1	SENSOR GP-TEMPERATURE (COOLANT)						

M- METRIC PART

Y- SEPARATE ILLUSTRATION

ELECTRICAL AND STARTING SYSTEM

159-1822 SENSOR GP-ENGINE (contd.)

i01486436

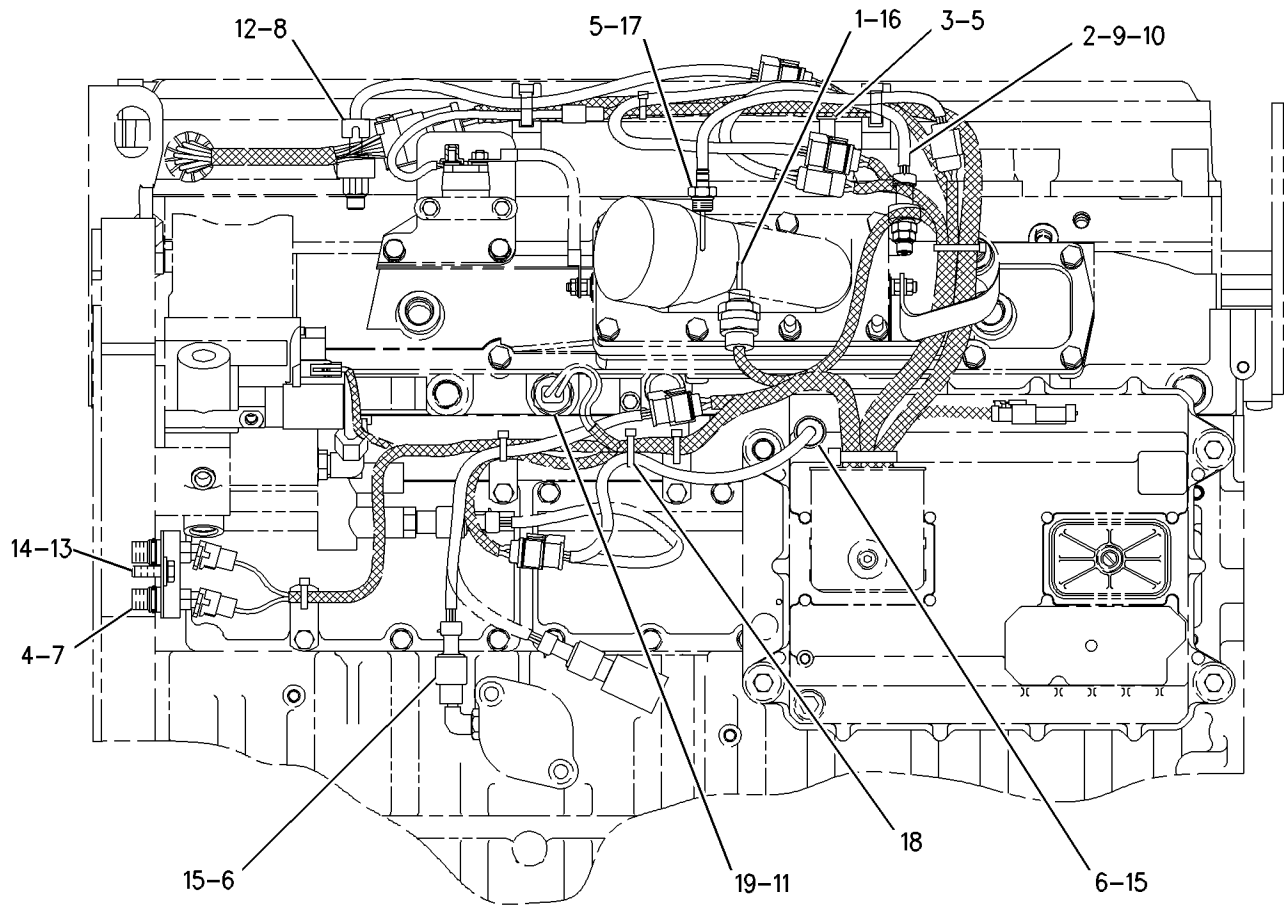

LEFT SIDE VIEW

GRAPHIC #1

g00773318

ELECTRICAL AND STARTING SYSTEM

202-2371 SENSOR GP - ENGINE

FOR USE WITH 201-5949-PAGE 350, 190-5038-PAGE 522

ALSO AN ATTACHMENT

SMCS-7400

i01533012

NOTE	REF NO	GRAPHIC REF	PART NUMBER	QTY	PART NAME						SEE PAGE
					1	2	3	4	5	6 (PRODUCT LEVEL)	
	1	1	130-9811	1	SENSOR GP-TEMPERATURE (INTAKE AIR)						
	1A	1	130-9811	1	SENSOR GP-TEMPERATURE (COOLANT)						
Y	2	1	194-6722	1	SENSOR GP-PRESSURE (ATMOSPHERIC)						455
Y	3	1	194-6723	1	SENSOR GP-PRESSURE (INTAKE MANIFOLD)						456
Y	4	1	169-3300	1	SENSOR GP-SPEED (TIMING)						462
	5	1	6V-5049	2	SEAL-O-RING						
	6	1	117-1385	2	SEAL-O-RING						
	7	1	9X-0262	1	ADAPTER						
	8	1	3J-7354	3	SEAL-O-RING						
	9	1	6V-6609	2	SEAL-O-RING						
M	10	1	6V-3940	1	BOLT (M8X1.25X25MM)						
	11	1	3E-4352	1	WASHER-HARD (8.8X20.5X2.5MM THK)						
	12	1	6V-5048	1	SEAL-O-RING						
Y	13	1	191-6587	1	SENSOR GP-TEMPERATURE (OIL)						465
	14	1	141-5147	1	ADAPTER						
	17	1	1J-9671	1	SEAL-O-RING						
Y	18	1	194-6725	2	SENSOR GP-PRESSURE (OIL)						457
Y	19	1	194-6726	1	SENSOR GP-PRESSURE (INJECTION ACTUATION)						458

M - METRIC PART

Y - SEPARATE ILLUSTRATION

ELECTRICAL AND STARTING SYSTEM

202-2371 SENSOR GP-ENGINE (contd.)

i01533012

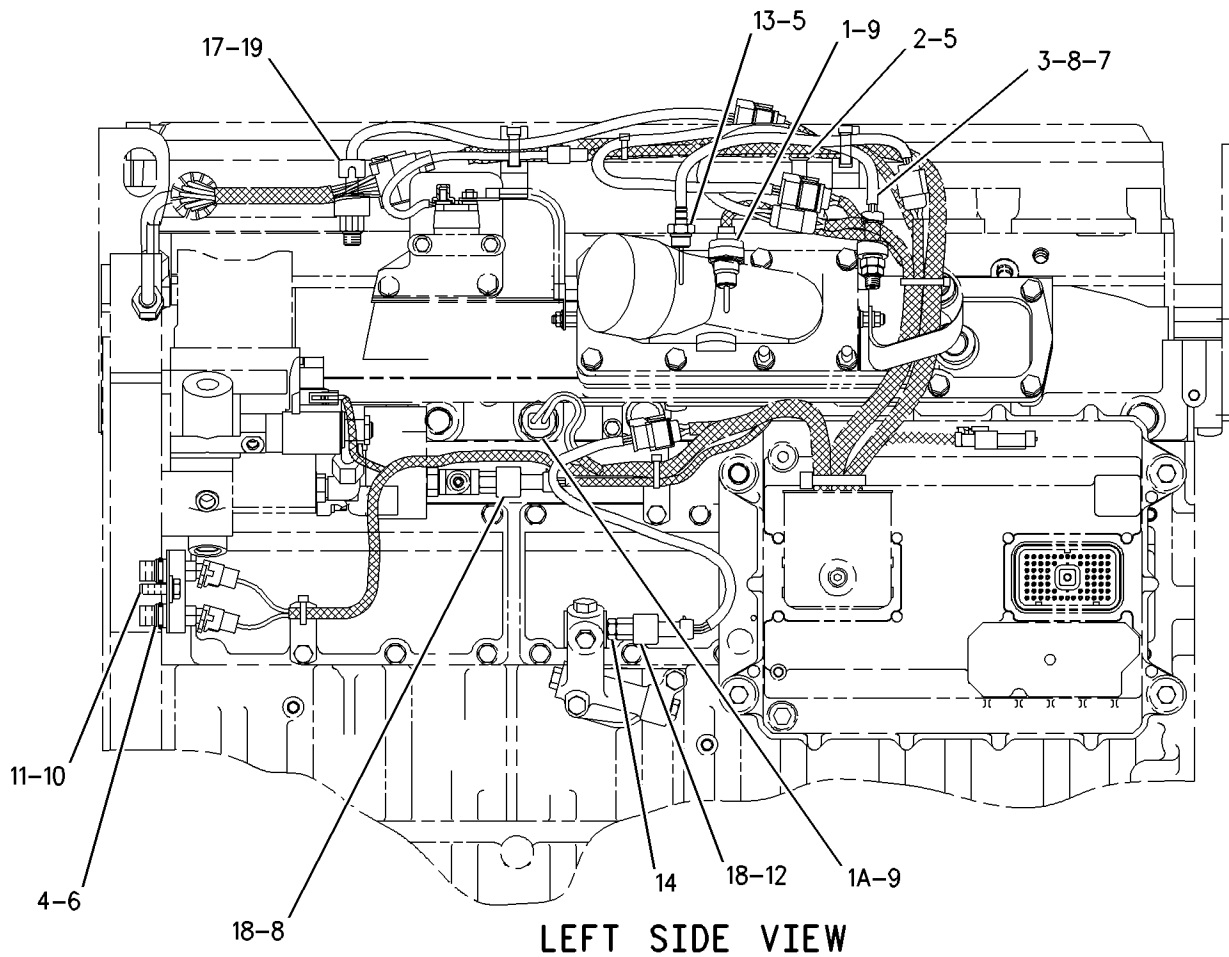

GRAPHIC #1

g00795805

ELECTRICAL AND STARTING SYSTEM

9X-9647 SENSOR GP-POSITION

REMOTE MOUNTED
AN ATTACHMENT

SMCS-1905, 1911

i01613158

NOTE	REF NO	GRAPHIC REF	PART NUMBER	QTY	PART NAME						SEE PAGE
					1	2	3	4	5	6 (PRODUCT LEVEL)	
	1	1	8T-8730	3	SOCKET-CONNECTOR						
BE	2	1	9X-1813		SLEEVE						
	3	1	8T-8731	1	PLUG-CONNECTOR						

B- USE AS REQUIRED
E- ORDER BY THE CENTIMETER

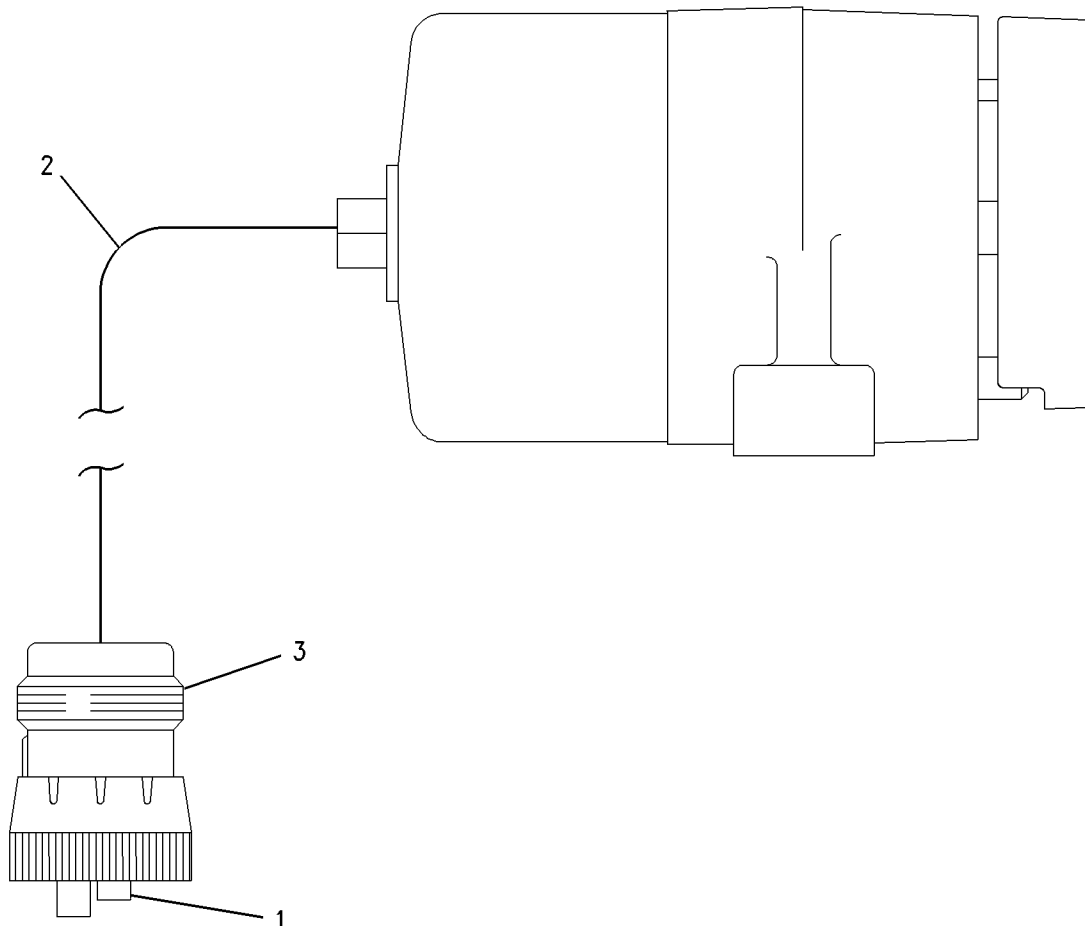

GRAPHIC #1

g00683899

ELECTRICAL AND STARTING SYSTEM

134-0597 SENSOR GP - POSITION

LEVER OPERATED
FOR USE WITH ELECTRONIC ENGINES
AN ATTACHMENT

SMCS-1905, 1911

i01389921

NOTE	REF NO	GRAPHIC REF	PART NUMBER	QTY	PART NAME						SEE PAGE
					1	2	3	4	5	6 (PRODUCT LEVEL)	
	1	1	114-0268	1	LEVER AS						
	2	1	2N-9421	6	SPRING-DISC						
Y	3	1	161-8906	1	SENSOR GP - POSITION (ENGINE SPEED)						453
	4	1	4B-4274	2	WASHER (5.5X13X1.2MM THK)						
	5	1	2F-7888	2	SCREW-MACHINE (10-32 THD X 1.250)						
	6	1	166-0690	1	BLOCK AS-MOUNTING						
	7	1	039-7601	1	KNOB						
	8	1	8B-7179	1	SETSCREW-SOCKET (5/16-18X3/8IN)						
	9	1	031-0215	3	BOLT-LOCKING (1/4 NC X 5/8IN)						
	10	1	5P-4115	3	WASHER-HARD (7.2X19X2MM THK)						
	11	1	6V-0894	1	SEAL-O-RING (29.87MM ID)						

Y-SEPARATE ILLUSTRATION

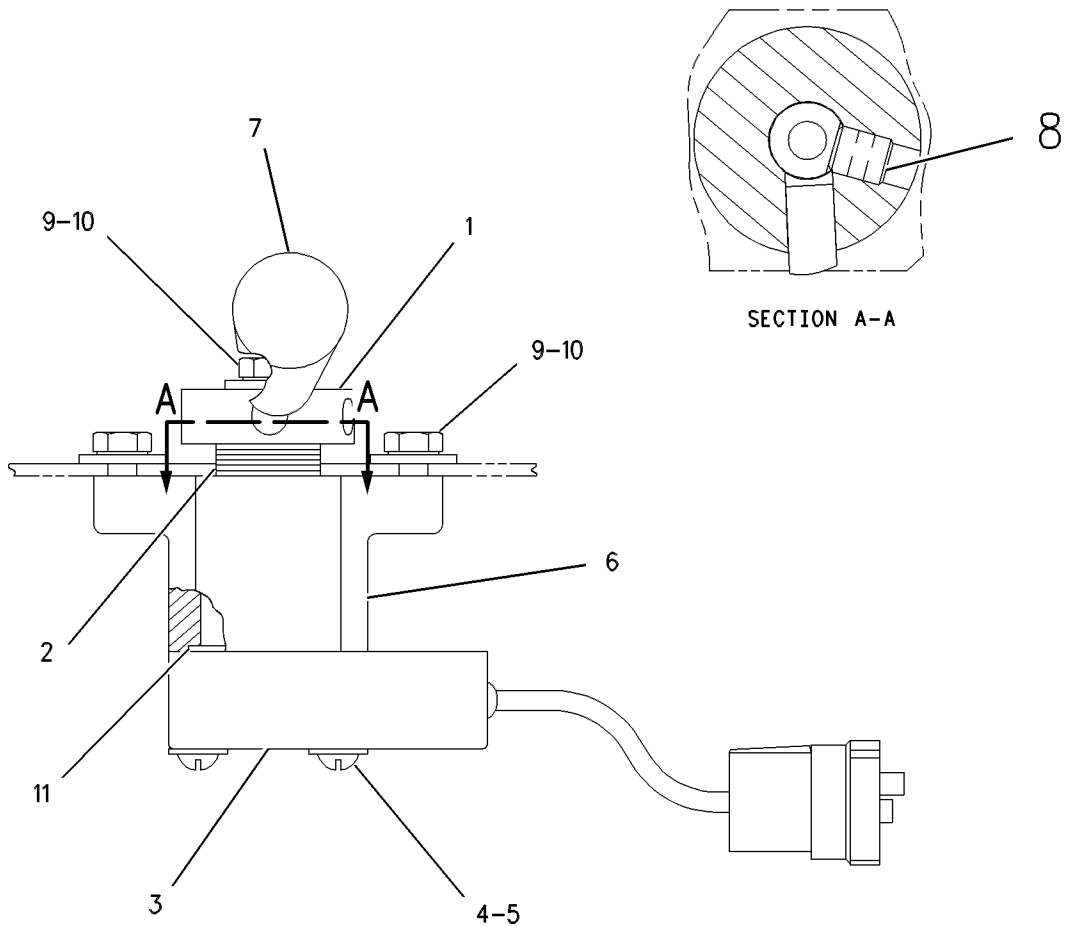

GRAPHIC #1

g00579895

ELECTRICAL AND STARTING SYSTEM

134-0670 SENSOR GP - POSITION

KNOB OPERATED, ENGINE SPEED
FOR USE WITH ELECTRONIC ENGINES
AN ATTACHMENT

SMCS-1905, 1911

i00700609

NOTE	REF NO	GRAPHIC REF	PART NUMBER	QTY	PART NAME						SEE PAGE
					1	2	3	4	5	6 (PRODUCT LEVEL)	

(INDIVIDUAL PARTS ARE NOT SERVICED SEPARATELY)

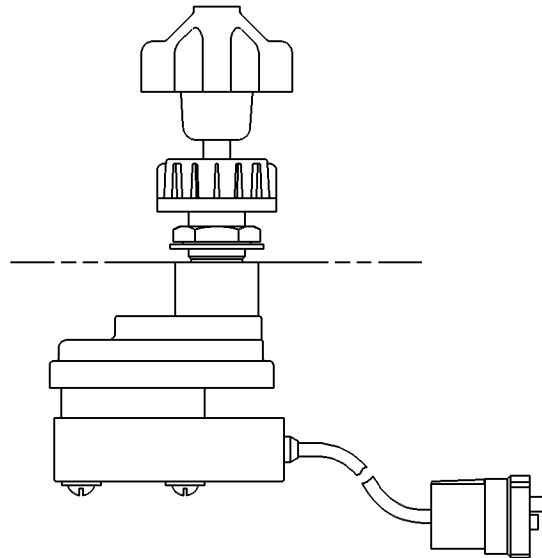

GRAPHIC #1

g00263246

ELECTRICAL AND STARTING SYSTEM

161-8906 SENSOR GP-POSITION PART OF 134-0597 SENSOR GP-POSITION CANNOT BE USED WITH ROTARY SENSOR CONTROL GP AN ATTACHMENT

SMCS-1905, 1911

i01243225

NOTE	REF NO	GRAPHIC REF	PART NUMBER	QTY	PART NAME						SEE PAGE
					1	2	3	4	5	6 (PRODUCT LEVEL)	
	1	1	8T-8731	1	PLUG-CONNECTOR						
	2	1	8T-8730	3	SOCKET-CONNECTOR						

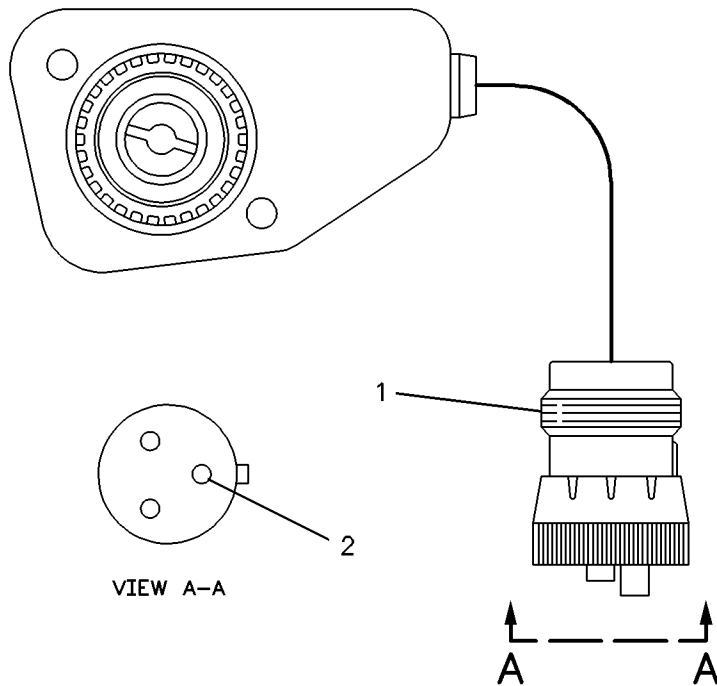

GRAPHIC #1

g00083170

ELECTRICAL AND STARTING SYSTEM

161-9932 SENSOR GP-PRESSURE

AN ATTACHMENT

SMCS-1718, 1916, 1917, 1923, 1924, 1925

i01613264

NOTE	REF NO	GRAPHIC REF	PART NUMBER	QTY	PART NAME						SEE PAGE
					1	2	3	4	5	6 (PRODUCT LEVEL)	
BE	1	1	9X-1386		SLEEVE						
	2	1	102-8803	1	KIT-RECEPTACLE (3 PIN) (INCLUDES RECEPTACLE AS. AND WEDGE)						
	3	1	9X-3401	3	PIN-CONNECTOR (FOR 16-18 GA WIRE) -OR-						
		1	126-1767	3	CONNECTOR-PIN (FOR 14 GA WIRE)						
	4	1	3E-3371	1	WEDGE-RECEPTACLE LOCK (3 PIN)						

B-USE AS REQUIRED
E-ORDER BY THE CENTIMETER

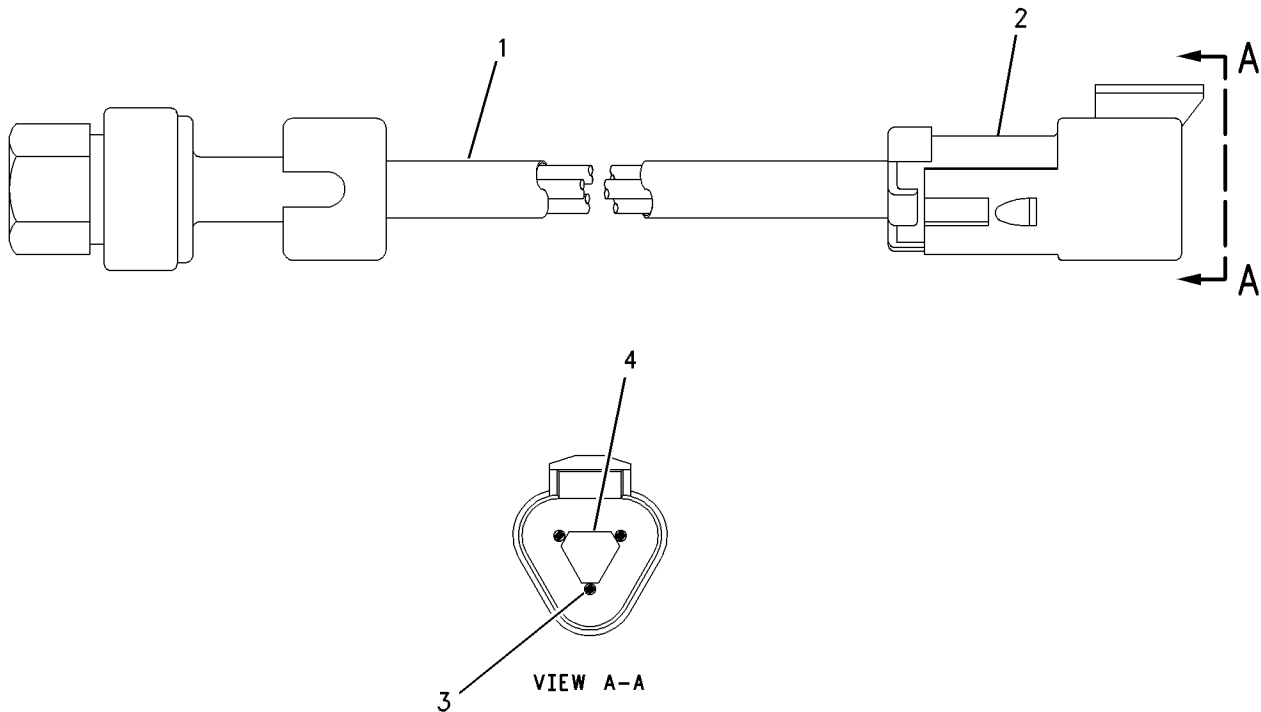

GRAPHIC #1

g00612982

ELECTRICAL AND STARTING SYSTEM

194-6722 SENSOR GP - PRESSURE

PART OF 159-1822, 202-2371 SENSOR GP-ENGINE

ALSO AN ATTACHMENT

SMCS-1718, 1916, 1917, 1923, 1924, 1925

i01562222

NOTE	REF NO	GRAPHIC REF	PART NUMBER	QTY	PART NAME						SEE PAGE
					1	2	3	4	5	6 (PRODUCT LEVEL)	
BE	1	1	9X-1813		SLEEVE						
	2	1	155-2260	1	KIT-CONNECTING PLUG (3 PIN) (INCLUDES PLUG AS & WEDGE)						
	3	1	180-9340	3	SOCKET-CONNECTOR						
	4	1	3E-3368	1	WEDGE-PLUG LOCK						

B-USE AS REQUIRED
E-ORDER BY THE CENTIMETER

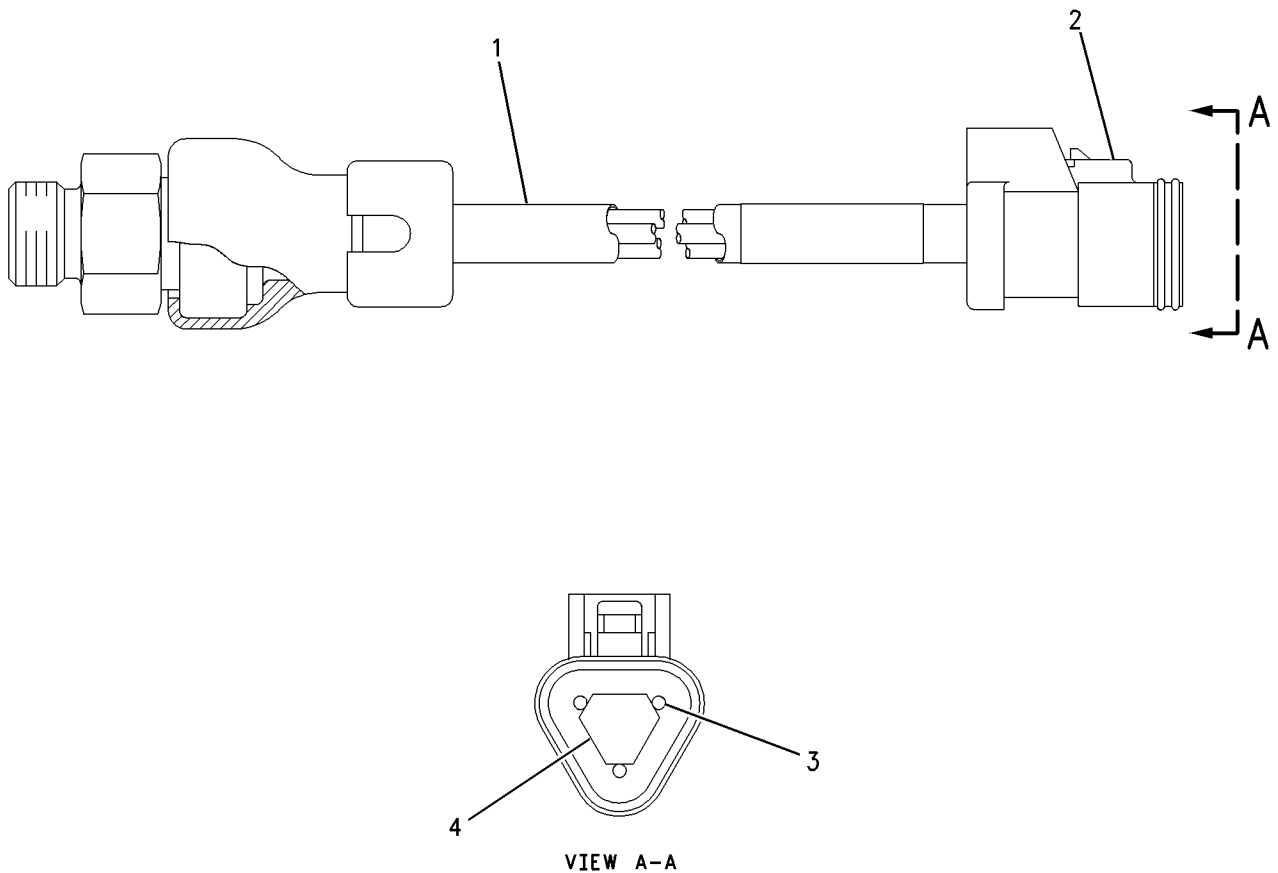

GRAPHIC #1

g00807030

ELECTRICAL AND STARTING SYSTEM

194-6723 SENSOR GP - PRESSURE

PART OF 159-1822, 202-2371 SENSOR GP-ENGINE

ALSO AN ATTACHMENT

SMCS-1718, 1916, 1917, 1923, 1924, 1925

i01490080

NOTE	REF NO	GRAPHIC REF	PART NUMBER	QTY	PART NAME						SEE PAGE
					1	2	3	4	5	6 (PRODUCT LEVEL)	
B	1	1	9X-1813		SLEEVE						
	2	1	102-8803	1	KIT-RECEPTACLE (3 PIN) (INCLUDES RECEPTACLE AS & WEDGE)						
	3	1	126-1767	3	CONNECTOR-PIN (FOR 14 GAUGE WIRE) -OR-						
		1		9X-3401	3	PIN-CONNECTOR (FOR 16-18 GAUGE WIRE)					

B-USE AS REQUIRED

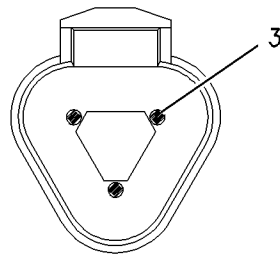
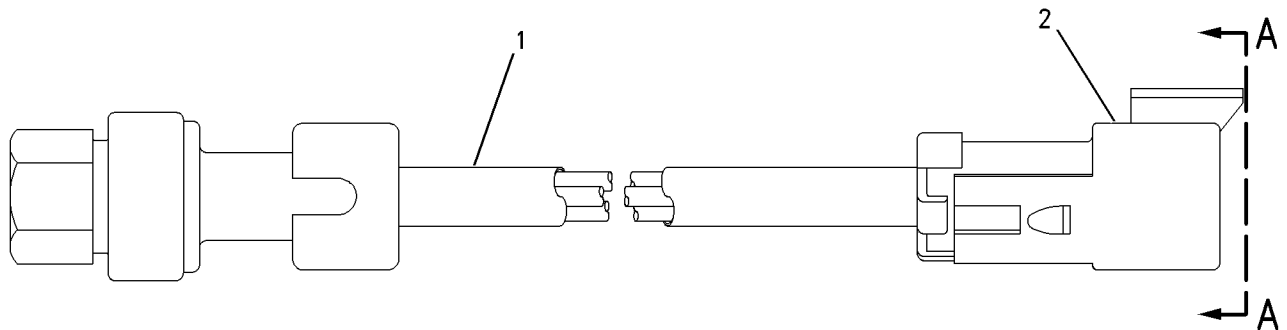

VIEW A-A

GRAPHIC #1

g00759648

ELECTRICAL AND STARTING SYSTEM

194-6725 SENSOR GP - PRESSURE

PART OF 159-1822, 202-2371 SENSOR GP-ENGINE

ALSO AN ATTACHMENT

SMCS-1718, 1916, 1917, 1923, 1924, 1925

i01586520

NOTE	REF NO	GRAPHIC REF	PART NUMBER	QTY	PART NAME						SEE PAGE
					1	2	3	4	5	6 (PRODUCT LEVEL)	
(NO SERVICED PARTS)											

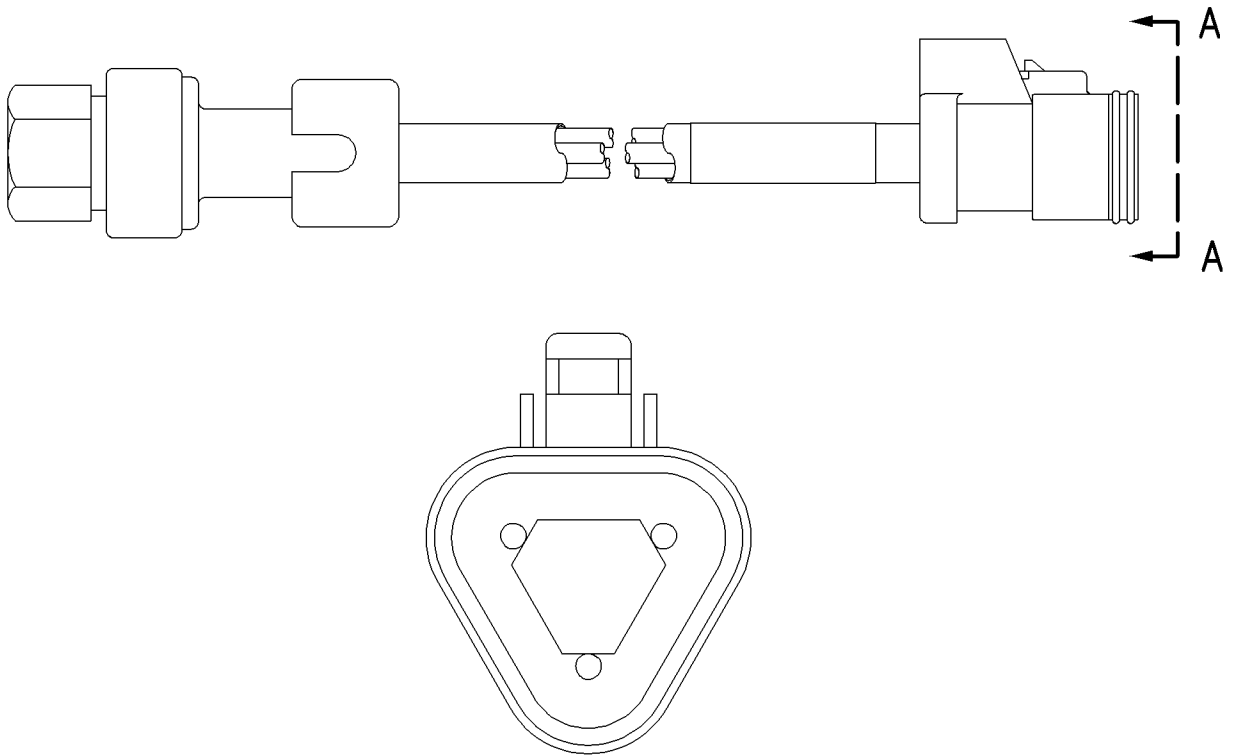

VIEW A-A

GRAPHIC #1

g00823280

ELECTRICAL AND STARTING SYSTEM

194-6726 SENSOR GP - PRESSURE

PART OF 159-1822, 202-2371 SENSOR GP-ENGINE

ALSO AN ATTACHMENT

SMCS-1718, 1916, 1917, 1923, 1924, 1925

i01458390

NOTE	REF NO	GRAPHIC REF	PART NUMBER	QTY	PART NAME						SEE PAGE
					1	2	3	4	5	6 (PRODUCT LEVEL)	
B	1	1	9X-1813		SLEEVE						
	2	1	104-2921	1	PLUG AS-CONNECTOR						
		1	155-2260	1	KIT-CONNECTING PLUG (3 PIN) (INCLUDES PLUG AS & WEDGE)						
	2A	1	3E-3368	1	WEDGE-PLUG LOCK						
	2B	1	102-8813	1	SEAL-INTERFACE						
	3	1	180-9340	3	SOCKET-CONNECTOR						

B-USE AS REQUIRED

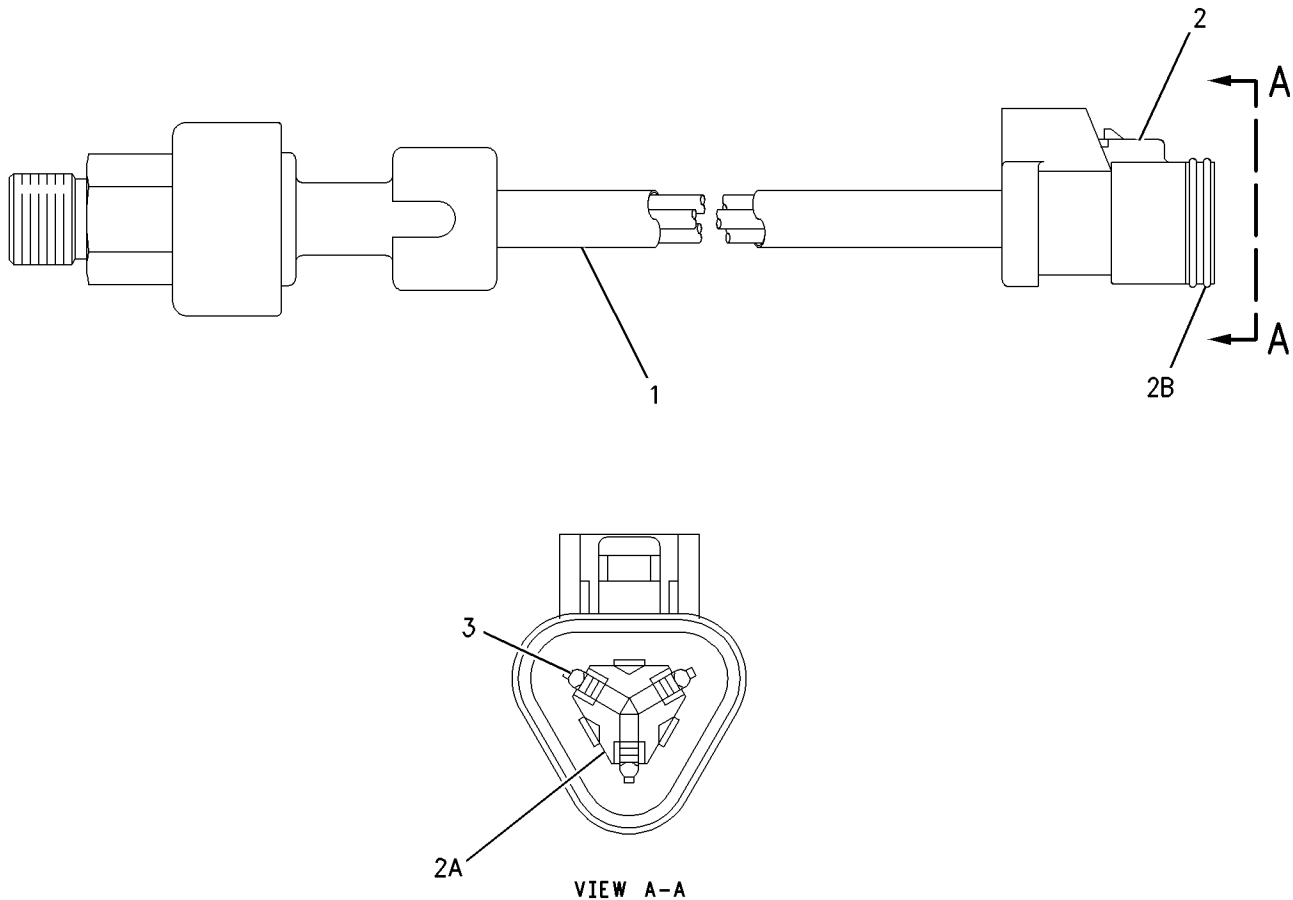

GRAPHIC #1

g00758865

ELECTRICAL AND STARTING SYSTEM

3E-7886 SENSOR GP-SPEED

PART OF 7W-3355 SENSOR GP-SPEED
 FIELD REPLACEMENT ORDER 1-155-2270 KIT-REPAIR, 2-186-3736 SOCKET-CONNECTOR,
 189-5746-PAGE 463
 AN ATTACHMENT

SMCS-1907

i01616247

NOTE	REF NO	GRAPHIC REF	PART NUMBER	QTY	PART NAME						SEE PAGE
					1	2	3	4	5	6 (PRODUCT LEVEL)	
	1	1	171-5349	1	STRAP-MARKER						
	2	1	7N-9738	1	HOUSING-RECEPTACLE						
	3	1	7N-7780	1	PIN-CONNECTOR (BLADE)						
	4	1	7N-7779	1	SOCKET-CONNECTOR						
E	5	1	9X-1386		SLEEVE (14CM)						

E-ORDER BY THE CENTIMETER

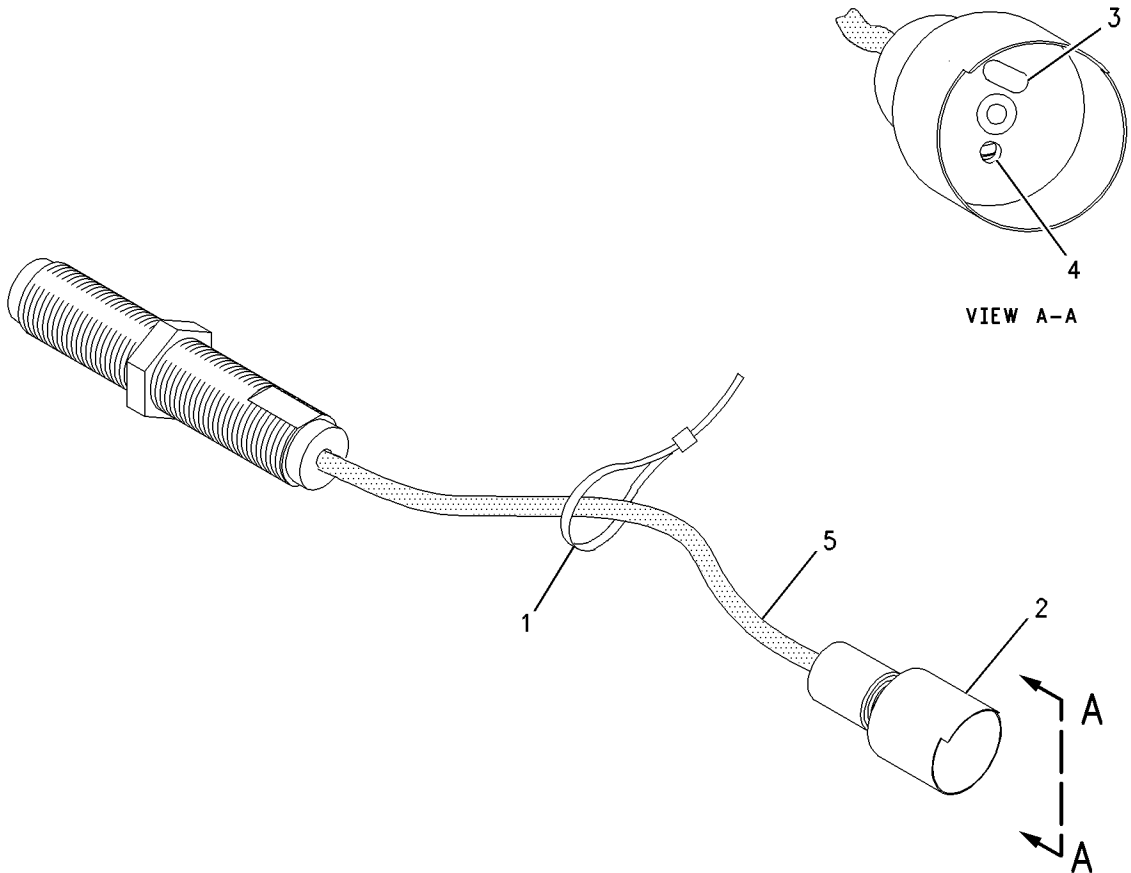

GRAPHIC #1

g00837148

ELECTRICAL AND STARTING SYSTEM

7W-3355 SENSOR GP - SPEED

ENGINE SPEED

PART OF 132-1378, 132-1379, 132-1380 TACHOMETER GP - ELECTRIC
FOR USE WITH ENGINE MOUNTED INSTRUMENT PANEL
AN ATTACHMENT

SMCS - 1907

i01616195

NOTE	REF NO	GRAPHIC REF	PART NUMBER	QTY	PART NAME						SEE PAGE
					1	2	3	4	5	6 (PRODUCT LEVEL)	
B	1	1	4B-4281	1	WASHER (16.8X33X2.5MM THK)						
Y	2	1	3E-7886	1	SENSOR GP - SPEED (ENGINE)						459

B - USE AS REQUIRED
Y - SEPARATE ILLUSTRATION

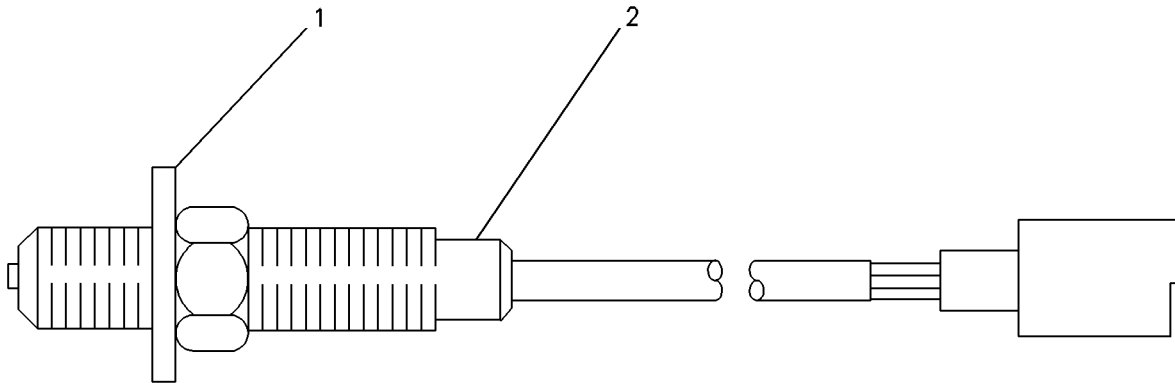

GRAPHIC #1

g00065532

ELECTRICAL AND STARTING SYSTEM

119-4142 SENSOR GP - SPEED FIELD REPLACEMENT FOR 169-3300—PAGE 462

SMCS-1907

i01591010

NOTE	REF NO	GRAPHIC REF	PART NUMBER	QTY	PART NAME						SEE PAGE
					1	2	3	4	5	6 (PRODUCT LEVEL)	
	2	1	117-1385	1	SEAL-O-RING						

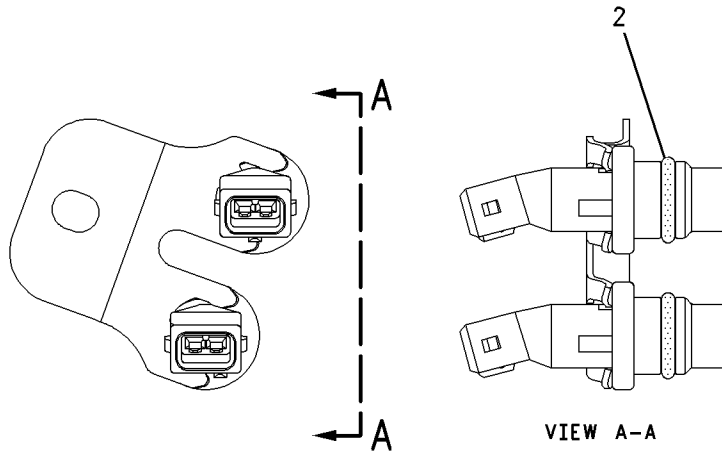

GRAPHIC #1

g00825056

ELECTRICAL AND STARTING SYSTEM

169-3300 SENSOR GP-SPEED
PART OF 159-1822, 202-2371 SENSOR GP-ENGINE
FIELD REPLACEMENT ORDER 119-4142-PAGE 461
ALSO AN ATTACHMENT

SMCS-1907

i01118975

NOTE	REF NO	GRAPHIC REF	PART NUMBER	QTY	PART NAME						SEE PAGE
					1	2	3	4	5	6 (PRODUCT LEVEL)	
(NO SERVICED PARTS)											

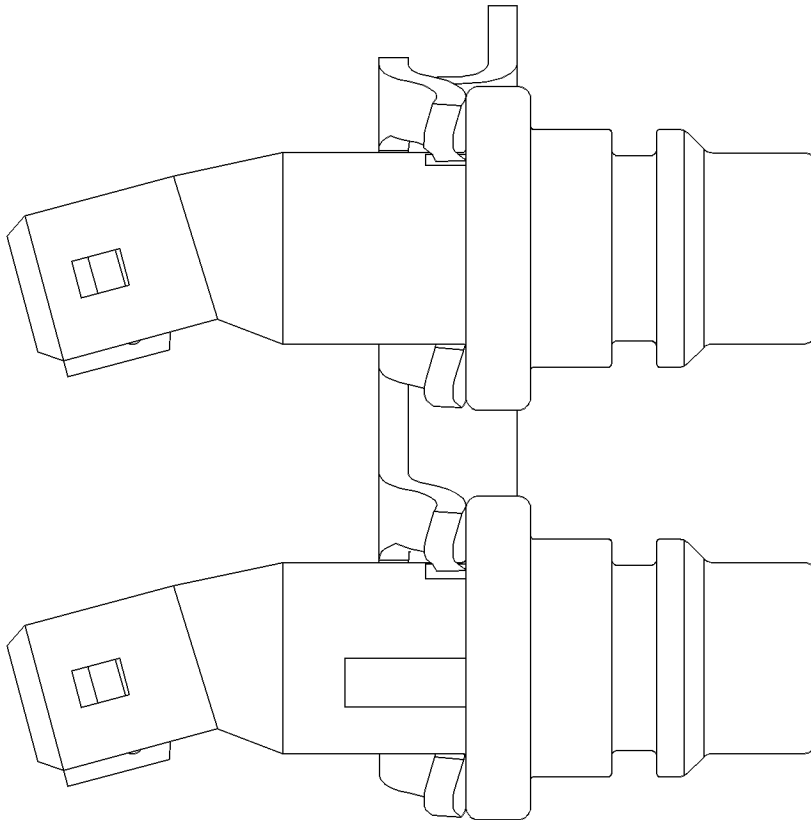

GRAPHIC #1

g00592118

ELECTRICAL AND STARTING SYSTEM

189-5746 SENSOR GP-SPEED

PART OF 7W-3355 SENSOR GP-SPEED
FIELD REPLACEMENT FOR 3E-7886—PAGE 459

SMCS-1907

i01616577

NOTE	REF NO	GRAPHIC REF	PART NUMBER	QTY	PART NAME						SEE PAGE
					1	2	3	4	5	6 (PRODUCT LEVEL)	
	1	1	171-5349	1	STRAP-MARKER						
	2	1	102-8802	1	KIT-RECEPTACLE (2 PIN)						
					INCLUDES WEDGE AND RECEPTACLE ASSEMBLY						
	3	1	186-3735	2	PIN-CONNECTOR						
	4	1	3E-3365	1	WEDGE-RECEPTACLE LOCK (2 PIN)						
E	5	1	9X-1386		SLEEVE (14CM)						

E-ORDER BY THE CENTIMETER

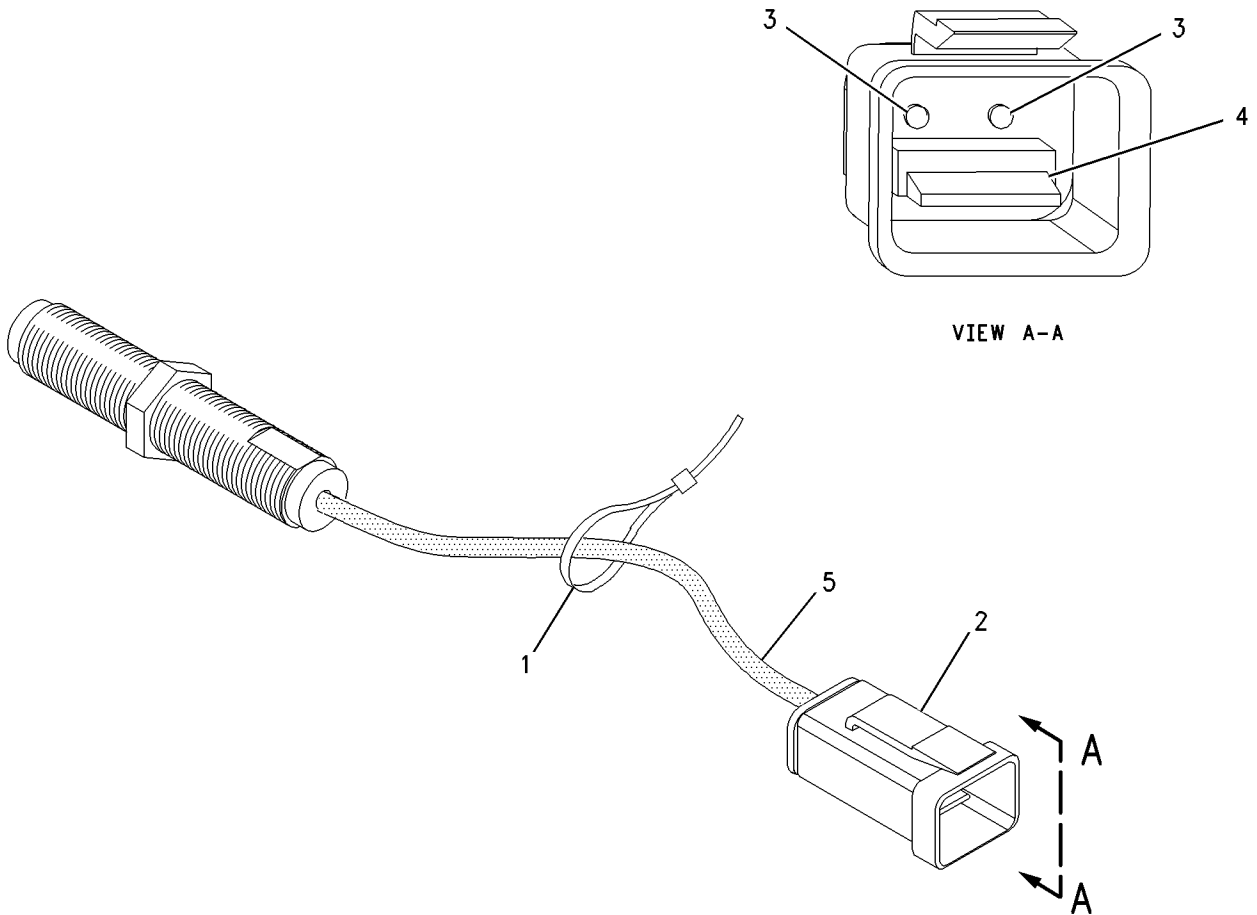

GRAPHIC #1

g00837278

ELECTRICAL AND STARTING SYSTEM

131-0427 SENSOR GP-TEMPERATURE

8 VOLT .PULSE WIDTH MODULATION

AN ATTACHMENT

SMCS-1906, 1919, 1921, 1922, 1928, 1929

i01500305

NOTE	REF NO	GRAPHIC REF	PART NUMBER	QTY	PART NAME						SEE PAGE
					1	2	3	4	5	6 (PRODUCT LEVEL)	
E	1	1	112-4550		SLEEVE (33CM)						
	2	1	8T-8729	3	PIN-CONNECTOR						
	3	1	8T-8732	1	RECEPTACLE-CONNECTOR						

E-ORDER BY THE CENTIMETER

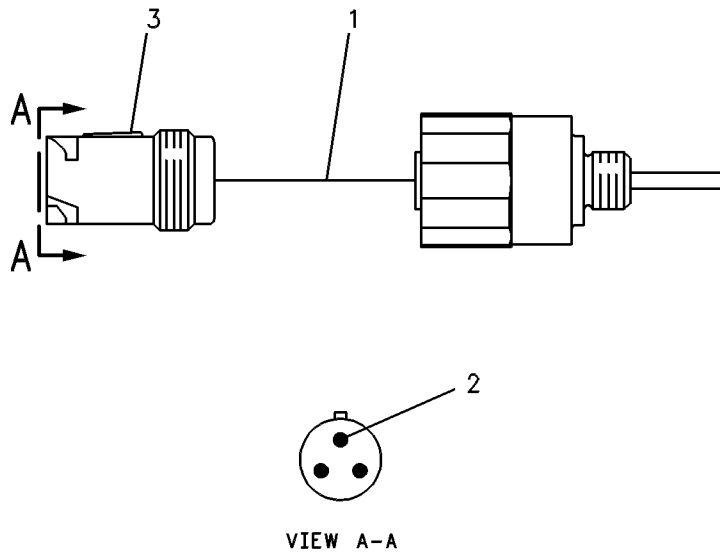

GRAPHIC #1

g00084552

ELECTRICAL AND STARTING SYSTEM

191-6587 SENSOR GP-TEMPERATURE

PART OF 159-1822, 202-2371 SENSOR GP-ENGINE

ALSO AN ATTACHMENT

SMCS-1906, 1919, 1921, 1922, 1928, 1929

i01465225

NOTE	REF NO	GRAPHIC REF	PART NUMBER	QTY	PART NAME						SEE PAGE
					1	2	3	4	5	6 (PRODUCT LEVEL)	
	1	1	155-2270	1	KIT-CONNECTING PLUG (2 PIN) (INCLUDES PLUG AS & WEDGE)						
	2	1	186-3736	2	SOCKET-CONNECTOR						
	3	1	155-2261	1	WEDGE-PLUG LOCK (2 PIN)						

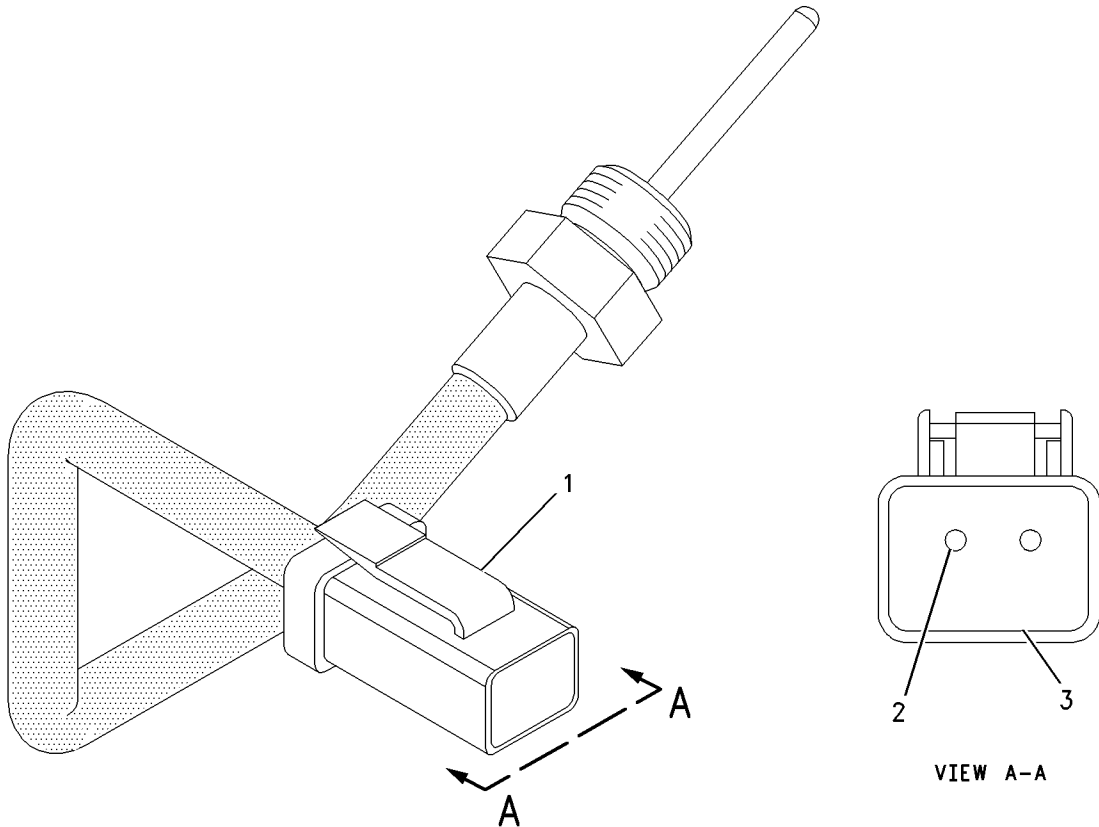

GRAPHIC #1

g00774618

ELECTRICAL AND STARTING SYSTEM

7E-4860 STARTING AID GP-ETHER

12 VOLT. SPRAY ATOMIZER
AN ATTACHMENT

SMCS - 1456

i01230673

NOTE	PART NUMBER	QTY	PART NAME						SEE PAGE
			1	2	3	4	5	6 (PRODUCT LEVEL)	
	7X-6101	1	ATOMIZER AS-ETHER						
			-OR-						
	6N-9995	1	ATOMIZER AS-ETHER						
	7N-2059	1	CLAMP AS-CYLINDER						
	2L-8078	1	CONNECTOR						
	5P-2948	1	CONNECTOR-TUBE						
	5P-5391	1	FILM-INSTRUCTION (DIRECT ELECTRIC STARTING)						
	8J-7844	1	FITTING-ADAPTER						
	7N-9738	2	HOUSING-RECEPTACLE						
	7E-5245	1	INSTRUCTIONS						
	7N-7780	2	PIN-CONNECTOR (BLADE)						
	3K-0360	2	SEAL-O-RING (16.36MM ID)						
	7N-7779	2	SOCKET						
	3T-3453	1	SWITCH AS (ETHER AID ON/OFF)						
	8C-3569	1	SWITCH AS-TEMPERATURE (ETHER AID ARMING)						
	2V-1713	1	TAG-NOTICE (STARTING AID)						
	2L-8081	1	TERMINAL						
	5P-1476	2	TERMINAL (BLADE)						
	7N-0140	1	TUBE AS-COIL						
	8N-3536	1	TUBE-STEEL						
	3T-9493	1	VALVE AS-ETHER START						
BD	5P-0640		WIRE-ELECTRICAL						

B- USE AS REQUIRED
D- ORDER BY THE METER

ELECTRICAL AND STARTING SYSTEM

7E-4861 STARTING AID GP-ETHER

24 VOLT. SPRAY ATOMIZER

AN ATTACHMENT

SMCS-1456

i01230675

NOTE	PART NUMBER	QTY	PART NAME						SEE PAGE
			1	2	3	4	5	6 (PRODUCT LEVEL)	
	7X-6101	1	ATOMIZER AS-ETHER						
			-OR-						
	6N-9995	1	ATOMIZER AS-ETHER						
	7N-2059	1	CLAMP AS-CYLINDER						
	2L-8078	1	CONNECTOR						
	5P-2948	1	CONNECTOR-TUBE						
	5P-5391	1	FILM-INSTRUCTION (DIRECT ELECTRIC STARTING)						
	8J-7844	1	FITTING-ADAPTER						
	7N-9738	2	HOUSING-RECEPTACLE						
	7E-5245	1	INSTRUCTIONS						
	7N-7780	2	PIN-CONNECTOR (BLADE)						
	3K-0360	2	SEAL-O-RING (16.36MM ID)						
	7N-7779	2	SOCKET						
	3T-3453	1	SWITCH AS (ETHER AID ON/OFF)						
	8C-3569	1	SWITCH AS-TEMPERATURE (ETHER AID ARMING)						
	2V-1713	1	TAG-NOTICE (STARTING AID)						
	2L-8081	1	TERMINAL						
	5P-1476	2	TERMINAL (BLADE)						
	7N-0140	1	TUBE AS-COIL						
	8N-3536	1	TUBE-STEEL						
	9G-4365	1	VALVE AS-ETHER START						
BE	5P-0640		WIRE-ELECTRICAL						

B-USE AS REQUIRED

E-ORDER BY THE CENTIMETER

ELECTRICAL AND STARTING SYSTEM

3E-5382 STARTING MOTOR GP-ELECTRIC

12 VOLT

PART OF 7W-8759 STARTING MOTOR GP-ELECTRIC
AN ATTACHMENT

SMCS-1453

i00929296

NOTE	REF NO	GRAPHIC REF	PART NUMBER	QTY	PART NAME						SEE PAGE
					1	2	3	4	5	6 (PRODUCT LEVEL)	
	1	1	9X-1270	1	CASE AS-STARTING MOTOR						
	2	1	9X-1276	1	FRAME-STARTER						
	3	1	9X-1278	1	BOOT						
M	4	1	9X-2036	1	SCREW-PAN HEAD						
	5	1	8F-1434	1	LOCKWASHER (0.51MM THK)						
M	6	1	8T-4244	2	NUT (M12X1.75 THD)						
M	7	1	8T-4133	1	NUT (M10X1.50 THD)						
		1	8T-4121	1	WASHER (2.5MM THK)						
	8	1	7X-0562	2	WASHER-HARD (0.8MM THK)						
	9	1	8C-9778	1	PLUNGER AS						
	10	1	9X-1277	1	COVER						
	11	1	3E-6497	1	SWITCH AS (STARTER)						
	12	1	8J-4455	1	BALL						
	13	1	7T-6090	1	SPRING						
	14	1	9X-1272	1	DRIVE AS-STARTING MOTOR						
	15	1	9X-1273	1	HOUSING-STARTING MOTOR						
	16	1	9X-1275	1	HOLDER AS-BRUSH						
	17	1	7T-6087	1	WASHER						
	18	1	9X-1271	1	ARMATURE AS						
	19	1	2P-8104	1	BEARING						
	20	1	8L-4070	1	BALL BEARING						
	21	1	3E-5154	1	BUSHING-STARTING MOTOR						
	22	1	3E-5153	1	COVER-STARTING MOTOR						
					AVAILABLE REPAIR KIT(S) :						
			9X-0295	1	KIT-TERMINAL (INCL. NUTS, WASHERS, BUSHINGS, SEALS, PLATES & TERMINALS)						
			9X-1285	1	KIT-BRUSH (INCL. BRUSHES & SCREWS)						
			9X-1284	1	KIT-STARTING MOTOR SEAL (INCL. SEALS & GASKET)						
			9X-1283	1	KIT-HARDWARE (INCL. BOLTS, SCREWS, NUT, WASHER & LOCKWASHERS)						
			9X-1282	1	KIT-STARTING MOTOR GEAR (INCL. PINIONS, ROLLERS & RETAINERS)						
M-METRIC PART											

ELECTRICAL AND STARTING SYSTEM

3E-5382 STARTING MOTOR GP-ELECTRIC (contd.)

i00929296

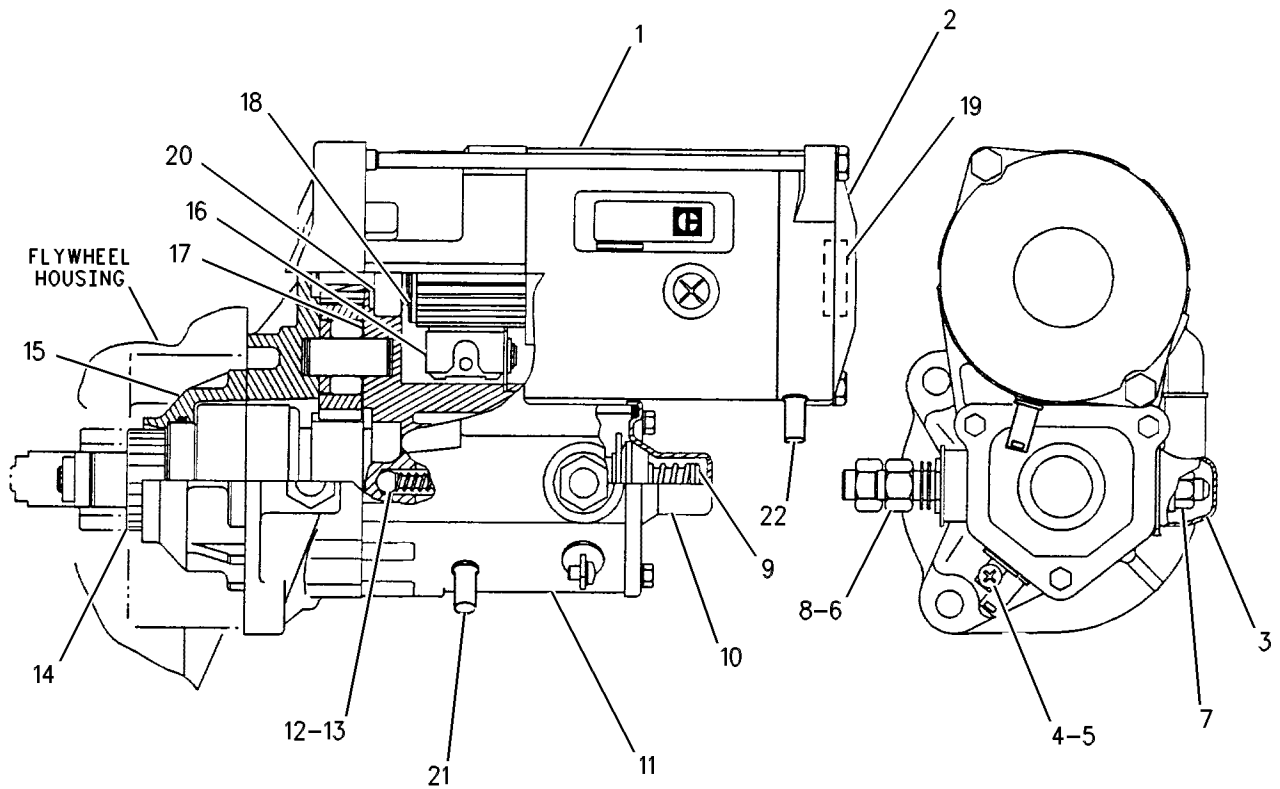

GRAPHIC #1

g00474206

ELECTRICAL AND STARTING SYSTEM

6I-4991 STARTING MOTOR GP-ELECTRIC

24 VOLT

FOR USE WITH LONG HAUL OR LIGHT DUTY CYCLE APPLICATIONS, 122-8934-PAGE 135
AN ATTACHMENT

SMCS-1453

i00811111

NOTE	REF NO	GRAPHIC REF	PART NUMBER	QTY	PART NAME						SEE PAGE
					1	2	3	4	5	6 (PRODUCT LEVEL)	
YR	1	1	103-0875	1	STARTING MOTOR GP-ELECTRIC						482
M	2	1	108-7808	3	BOLT (M10X1.5X35MM)						
	3	1	6V-5839	3	WASHER (2.5MM THK)						

M-METRIC PART
R-REMFG PART MAY BE AVAILABLE
Y-SEPARATE ILLUSTRATION

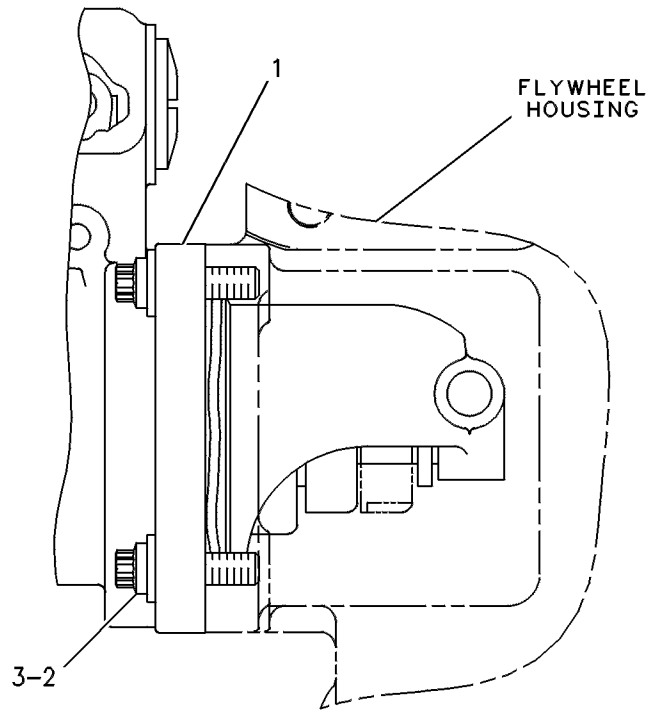

GRAPHIC #1

g00238583

MEMORANDA

ELECTRICAL AND STARTING SYSTEM

6V-4238 STARTING MOTOR GP-ELECTRIC*R

12 VOLT. BASIC

PART OF 7E-6306 STARTING MOTOR GP-ELECTRIC

ALSO AN ATTACHMENT

SMCS-1453

i01525360

NOTE	REF NO	GRAPHIC REF	PART NUMBER	QTY	PART NAME						SEE PAGE
					1	2	3	4	5	6 (PRODUCT LEVEL)	
	1	1	9X-4250	1	SOLENOID AS						
	2	1	8T-4205	5	WASHER-HARD (7.2X14.5X2MM THK)						
	3	1	6V-8188	3	NUT (1/2-13 THD)						
	4	1	4M-1828	1	RETAINER-SPRING						
	5	1	036-9821	1	WASHER						
	6	1	7T-3269	1	BOOT						
	7	1	7T-3270	1	PLUNGER AS						
	8	1	9M-7609	1	SPRING						
	9	1	4M-1827	1	RETAINER-SPRING						
	10	1	102-9863	1	TERMINAL AS-STARTER						
	11	1	4M-1831	1	PLUG-LEVER HOUSING						
JP	12	1	7L-2894	1	GASKET						
	13	1	7X-1952	1	HOUSING AS-LEVER						
	14	1	7X-1954	1	HOUSING AS-DRIVE						
	15	1	9X-8070	1	DRIVE AS-STARTING MOTOR						
	16	1	036-9823	5	BOLT						
	17	1	7X-3373	6	BOLT (5/16-18X0.88 IN)						
	18	1	3F-0379	8	SCREW-POLE SHOE						
	19	1	9X-4249	1	ARMATURE AS						
	20	1	7X-1950	4	SHOE-POLE						
	21	1	9X-4248	1	COIL-STARTING MOTOR						
	22	1	106-7149	1	HOUSING AS-STARTER						
	23	1	9X-4252	1	PLATE AS-STARTING MOTOR						
JZ	24	1		1	SPACER						
PZ	25	1		1	SEAL						
	26	1	5S-7349	5	BOLT (1/4-20X0.5 IN)						
	27	1	8T-0328	2	WASHER-HARD (5.5X10X1MM THK)						
	28	1	4B-2049	2	NUT (10-32 THD)						
	29	1	8F-1434	1	LOCKWASHER						
	30	1	2H-3429	1	RING-RETAINING						
	31	1	9X-4824	1	COVER-STARTING MOTOR						
JZ	32	1		1	RETAINER-SEAL						
PZ	33	1		1	LEVER AS						
JPZ	34	1		1	STOP						
PZ	35	1		1	SHAFT AS						
JZ	36	1		1	RING						
JZ	37	1		1	WASHER (0.38X0.88X0.02 IN THK)						
	38	1	7X-0562	3	WASHER-HARD (13.5X19X0.8MM THK)						
	39	1	7T-3454	1	INSULATOR						
	40	1	7T-3451	1	INSULATOR-TERMINAL						
	41	1	8T-8569	1	INSULATOR-TERMINAL						
	42	1	9X-4271	1	CONNECTOR						
LPZ	43	1		1	SEAL-O-RING						
LZ	44	1		4	SCREW						
JLZ	45	1		4	SCREW AS						
LZ	46	1		4	BRUSH						
LZ	47	1		4	SPRING						
JZ	48	1		2	BUSHING						
JZ	49	1		2	BUSHING						
JZ	50	1		2	PLUG						
JZ	51	1		3	CUP						
JZ	52	1		1	WASHER (0.38X0.88X0.02 IN THK)						
PJZ	53	1		1	NUT						
PZ	54	1		1	SEAL						
PJZ	55	1		1	SEAL-O-RING						

ELECTRICAL AND STARTING SYSTEM

6V-4238 STARTING MOTOR GP-ELECTRIC (contd.)

i01525360

NOTE	REF NO	GRAPHIC REF	PART NUMBER	QTY	PART NAME						SEE PAGE
					1	2	3	4	5	6 (PRODUCT LEVEL)	
JPZ	56	1		1	SEAL-O-RING						
JZ	57	1		1	SEAL-O-RING						
Z	58	1		1	HOUSING						
PZ	59	1		1	RETAINER						
JZ	60	1		1	WICK						
LZ	61	1		3	INSULATOR						
	62	1	8T-9884	1	KIT-INSULATOR (STARTING MOTOR) (INCLUDES INSULATORS & BUSHING)						
AVAILABLE REPAIR KIT(S):											
J			9X-4270	1	KIT-BUSHING (STARTER)						
L			9X-4251	1	KIT-BRUSH (STARTER) (12 VOLT)						
P			7X-1958	1	KIT-LEVER (SHIFT)						
J-KIT MARKED J INCLUDES PART(S) MARKED J L-KIT MARKED L INCLUDES PART(S) MARKED L P-KIT MARKED P INCLUDES PART(S) MARKED P Z-NOT SERVICED SEPARATELY											

ELECTRICAL AND STARTING SYSTEM

6V-4238 STARTING MOTOR GP-ELECTRIC (contd.)

i01525360

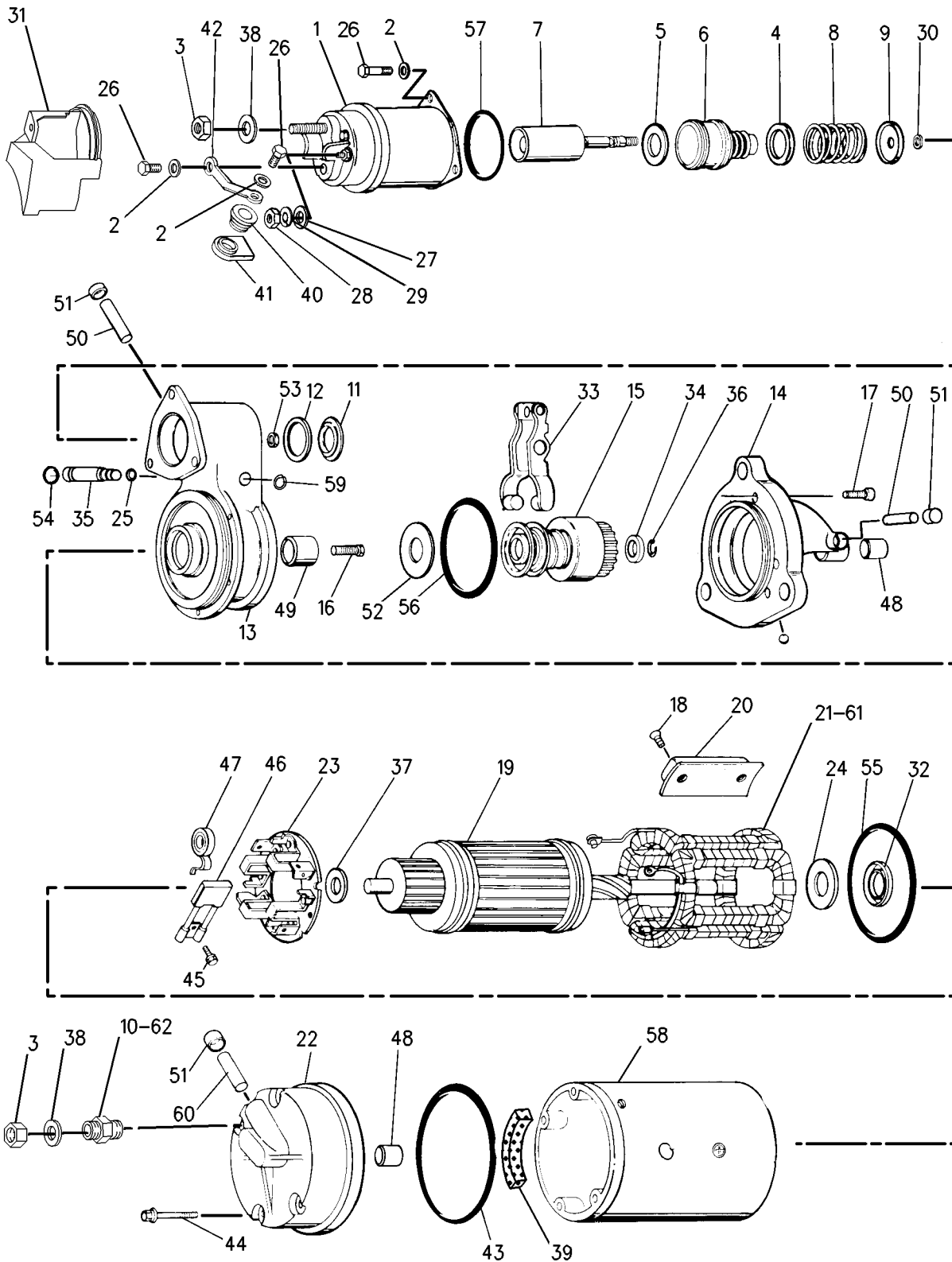

GRAPHIC #1

g00792413

MEMORANDA

ELECTRICAL AND STARTING SYSTEM

6V-5821 STARTING MOTOR GP-ELECTRIC*R

24 VOLT

PART OF 132-1418 STARTING MOTOR GP-ELECTRIC
AN ATTACHMENT

SMCS-1453

i01566427

NOTE	REF NO	GRAPHIC REF	PART NUMBER	QTY	PART NAME						SEE PAGE
					1	2	3	4	5	6 (PRODUCT LEVEL)	
	1	1	5S-7349	4	BOLT (1/4-20X0.5 IN)						
	2	1	9X-4824	1	COVER-STARTING MOTOR						
	3	1	2H-3429	2	RING-RETAINING						
	4	1	4B-2049	3	NUT (10-32 THD)						
	5	1	8F-1434	2	LOCKWASHER						
	6	1	7T-3271	1	CONNECTOR						
	7	1	8T-4205	4	WASHER-HARD (7.2X14.5X2MM THK)						
	8	1	036-9823	5	BOLT						
	9	1	7T-3277	1	COIL AS-FIELD						
	10	1	3F-0379	8	SCREW-POLE SHOE						
	11	1	7T-3276	1	ARMATURE AS (24 VOLT)						
	12	1	8H-1141	4	SHOE-POLE						
	13	1	7T-3454	1	INSULATOR						
	14	1	7T-3279	1	HOUSING AS						
	15	1	7T-3278	1	HOLDER AS-BRUSH						
	16	1	3T-3422	1	WIRE AS						
	17	1	8T-8566	1	TERMINAL AS						
NP	18	1	7L-2894	1	GASKET						
	19	1	6V-8188	4	NUT (1/2-13 THD)						
	20	1	7X-0562	4	WASHER-HARD (13.5X19X0.8MM THK)						
	21	1	8T-0328	3	WASHER-HARD (5.5X10X1MM THK)						
	22	1	7T-3451	1	INSULATOR-TERMINAL						
	23	1	8T-8569	1	INSULATOR-TERMINAL						
	24	1	9X-9511	1	SOLENOID AS (24 VOLT)						
	25	1	036-9821	1	WASHER						
	26	1	7T-3269	1	BOOT						
	27	1	7T-3270	1	PLUNGER AS						
	28	1	9M-7609	1	SPRING						
	29	1	4M-1828	1	RETAINER-SPRING						
	30	1	4M-1827	1	RETAINER-SPRING						
	31	1	4M-1831	1	PLUG-LEVER HOUSING						
	32	1	105-9702	1	HOUSING AS						
	33	1	9X-9510	1	HOUSING AS						
	34	1	7X-3373	6	BOLT (5/16-18X0.88 IN)						
	35	1	6N-3827	1	DRIVE AS-MOTOR						
Z	36	1		1	HOUSING						
JZ	37	1		4	SPRING						
JZ	38	1		4	BRUSH						
JZ	39	1		4	SCREW						
JPZ	40	1		6	SCREW AS						
JPZ	41	1		2	SEAL-O-RING						
LZ	42	1		3	INSULATOR						
NPZ	45	1		1	NUT						
NPZ	46	1		1	SEAL-O-RING						
PZ	47	1		1	SEAL-O-RING						
Z	48	1		1	RETAINER						
PZ	49	1		1	GASKET						
PZ	50	1		1	BUSHING						
PZ	51	1		2	CAP						
PZ	52	1		1	PLUG-PIPE (1/8-27THD HEX-COUNTERSUNK)						
PZ	53	1		1	PLUG						
PZ	54	1		1	WICK						
PZ	55	1		1	PLUG						
PZ	56	1		1	BUSHING						
PZ	57	1		1	WASHER						

ELECTRICAL AND STARTING SYSTEM

6V-5821 STARTING MOTOR GP-ELECTRIC (contd.)

i01566427

NOTE	REF NO	GRAPHIC REF	PART NUMBER	QTY	PART NAME						SEE PAGE
					1	2	3	4	5	6 (PRODUCT LEVEL)	
NZ	58	1		1	SEAL-O-RING						
NZ	59	1		1	SEAL-O-RING						
PZ	60	1		1	RETAINER						
PZ	61	1		1	SPACER						
PZ	62	1		1	BUSHING						
LZ	63	1		1	BUSHING						
AVAILABLE REPAIR KIT(S) :											
J			8C-3655	1	KIT-BRUSH (STARTING MOTOR)						
P			7T-3267	1	KIT-BUSHING (STARTING MOTOR)						
N			7T-3268	1	KIT-LEVER (STARTING MOTOR)						
L			8T-9884	1	KIT-INSULATOR (STARTING MOTOR)						
J-KIT MARKED J SERVICES PART(S) MARKED J L-KIT MARKED L SERVICES PART(S) MARKED L N-KIT MARKED N SERVICES PART(S) MARKED N P-KIT MARKED P SERVICES PART(S) MARKED P Z-NOT SERVICED SEPARATELY											

ELECTRICAL AND STARTING SYSTEM

6V-5821 STARTING MOTOR GP-ELECTRIC (contd.)

i01566427

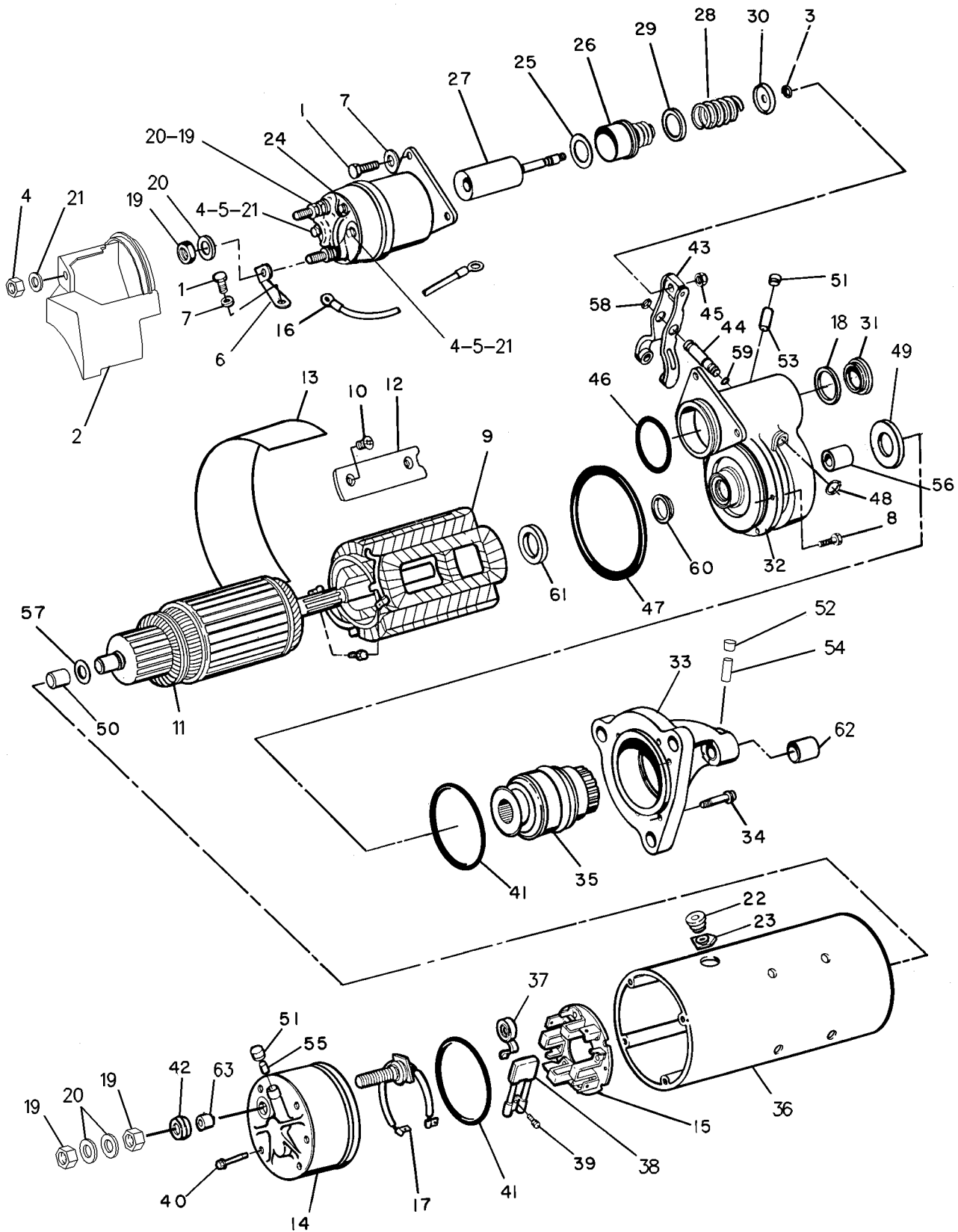

GRAPHIC #1

g00814130

ELECTRICAL AND STARTING SYSTEM

7E-6306 STARTING MOTOR GP-ELECTRIC

12 VOLT. LIGHT DUTY APPLICATIONS

FOR USE WITH 122-8934-PAGE 135, SAE #2 FLYWHEEL HOUSING WITH LEFT SIDE STARTER, RV APPLICATIONS. CANNOT BE USED WITH LATIN AMERICAN APPLICATIONS

ALSO AN ATTACHMENT
TYPE 1

SMCS-1453

i01530135

NOTE	REF NO	GRAPHIC REF	PART NUMBER	QTY	PART NAME						SEE PAGE
					1	2	3	4	5	6 (PRODUCT LEVEL)	
YR	1	1	6V-4238	1	STARTING MOTOR GP-ELECTRIC						472
M	2	1	108-7808	3	BOLT (M10X1.5X35MM)						
	3	1	6V-5839	3	WASHER (11X21X2.5MM THK)						

M-METRIC PART
R-REMFG PART MAY BE AVAILABLE
Y-SEPARATE ILLUSTRATION

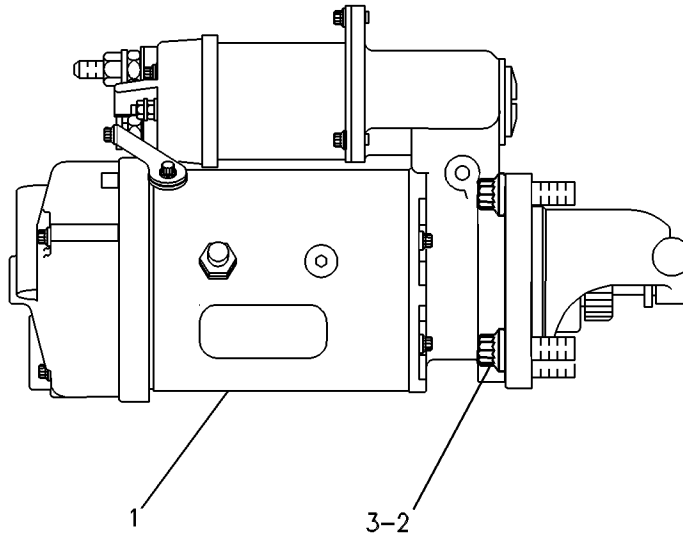

GRAPHIC #1

g00251550

ELECTRICAL AND STARTING SYSTEM

7E-6306 STARTING MOTOR GP-ELECTRIC

12 VOLT. LIGHT DUTY APPLICATIONS

FOR USE WITH 122-8934—PAGE 135, SAE #2 FLYWHEEL HOUSING WITH LEFT SIDE STARTER, RV APPLICATIONS. CANNOT BE USED WITH LATIN AMERICAN APPLICATIONS

ALSO AN ATTACHMENT
TYPE 2

SMCS-1453

i01593442

NOTE	REF NO	GRAPHIC REF	PART NUMBER	QTY	PART NAME						SEE PAGE
					1	2	3	4	5	6 (PRODUCT LEVEL)	
CY	1	1	207-1510	1	STARTING MOTOR GP-ELECTRIC						510
M	2	1	108-7808	3	BOLT (M10X1.5X35MM)						
	3	1	6V-5839	3	WASHER (11X21X2.5MM THK)						

C- CHANGE FROM PREVIOUS TYPE
M- METRIC PART
Y- SEPARATE ILLUSTRATION

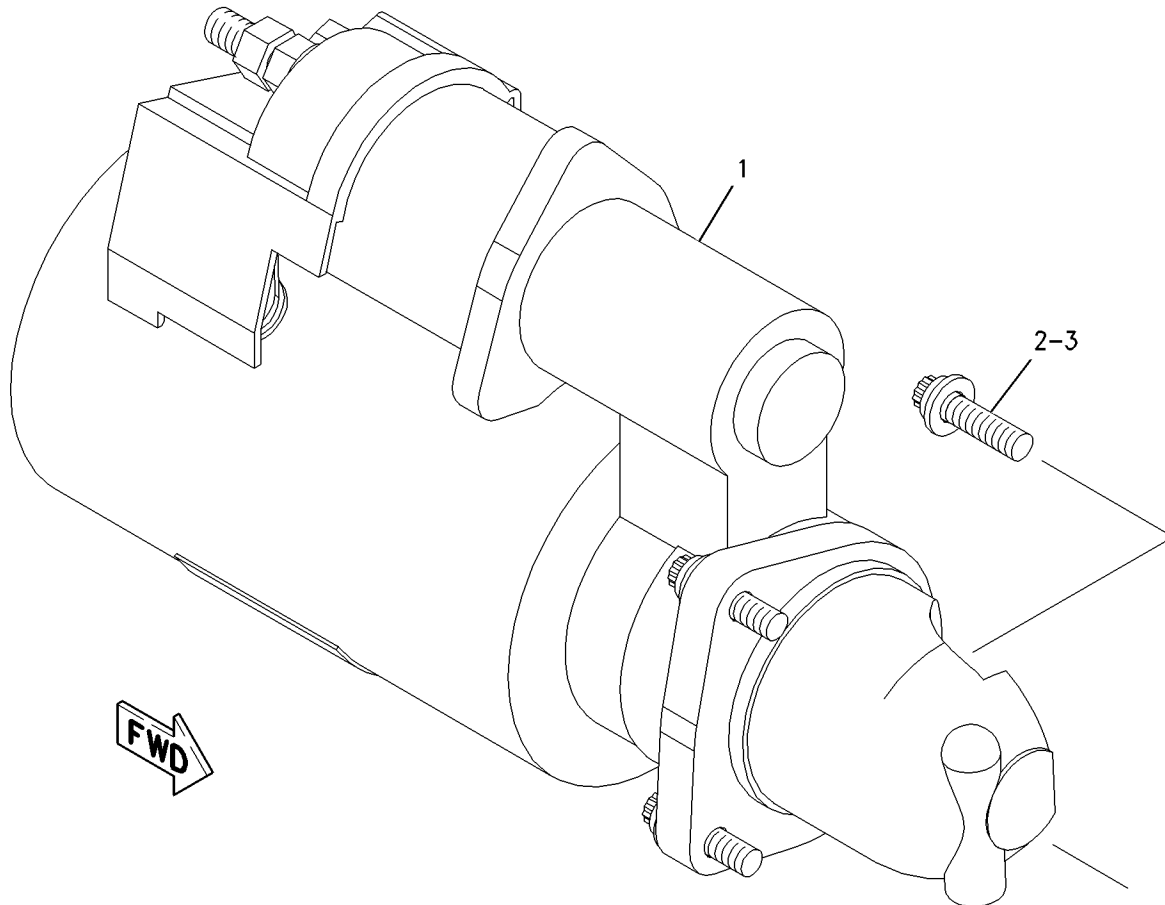

GRAPHIC #1

g00828567

ELECTRICAL AND STARTING SYSTEM

7W-8759 STARTING MOTOR GP-ELECTRIC

12 VOLT
AN ATTACHMENT

SMCS-1453

i00547256

NOTE	REF NO	GRAPHIC REF	PART NUMBER	QTY	PART NAME						SEE PAGE
					1	2	3	4	5	6 (PRODUCT LEVEL)	
CY	1	1	3E-5382	1	STARTING MOTOR GP-ELECTRIC						468
M	2	1	108-7808	3	BOLT (M10X1.5X35MM)						
	3	1	6V-5839	3	WASHER (2.5MM THK)						
	4	1	3K-3257	1	GASKET						
	5	1	9Y-8241	1	WIRE AS						
	6	1	8T-4200	1	BOLT (M8X1.25X16MM)						
		1	8T-4224	1	WASHER-HARD (2MM THK)						

C- CHANGE FROM PREVIOUS TYPE
M- METRIC PART
Y- SEPARATE ILLUSTRATION

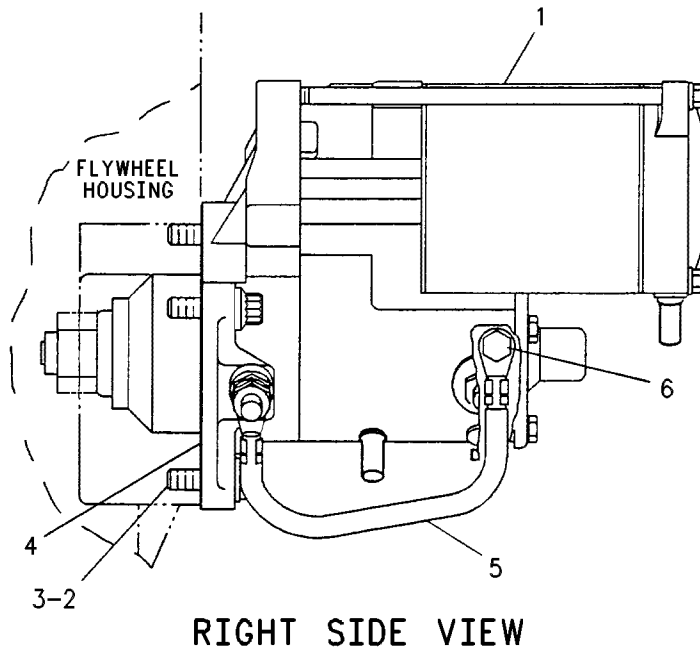

GRAPHIC #1

g00250462

ELECTRICAL AND STARTING SYSTEM

103-0875 STARTING MOTOR GP-ELECTRIC*R

PART OF 6I-4991 STARTING MOTOR GP-ELECTRIC

AN ATTACHMENT

SMCS-1453

i00810530

NOTE	REF NO	GRAPHIC REF	PART NUMBER	QTY	PART NAME						SEE PAGE
					1	2	3	4	5	6 (PRODUCT LEVEL)	
	1	1	9X-4823	1	SOLENOID AS						
	2	1	8T-9884	1	KIT-INSULATOR						
	3	1	6V-8188	4	NUT (1/2-13 THD)						
	4	1	4M-1828	1	RETAINER-SPRING						
	5	1	036-9821	1	WASHER						
	6	1	7T-3269	1	BOOT						
	7	1	7T-3270	1	PLUNGER AS						
	8	1	9M-7609	1	SPRING						
	9	1	4M-1827	1	RETAINER-SPRING						
	10	1	102-9863	1	TERMINAL AS						
	11	1	4M-1831	1	PLUG-LEVER HOUSING						
JP	12	1	7L-2894	1	GASKET						
	13	1	7X-1952	1	HOUSING AS						
	14	1	7X-1954	1	HOUSING AS-DRIVE						
	15	1	9X-8070	1	DRIVE AS-STARTING MOTOR						
	16	1	036-9823	5	BOLT						
	17	1	7X-3373	6	BOLT (5/16-18X.88IN)						
	18	1	3F-0379	8	SCREW-POLE SHOE						
	19	1	7X-1951	1	ARMATURE AS						
	20	1	7X-1950	4	SHOE-POLE						
	21	1	9X-4822	1	COIL AS						
	22	1	106-7149	1	HOUSING AS						
	23	1	9X-4821	1	PLATE AS						
JZ	24	1		1	SPACER						
PZ	25	1		1	SEAL						
	26	1	5S-7349	4	BOLT (1/4-20X0.5IN)						
	27	1	8T-0328	2	WASHER-HARD (1MM THK)						
	28	1	4B-2049	2	NUT (10-32 THD)						
	29	1	8F-1434	1	LOCKWASHER (0.51MM THK)						
	30	1	2H-3429	1	RING-RETAINING						
	31	1	3E-7853	1	TERMINAL-STARTING MOTOR						
JZ	32	1		1	RETAINER-SEAL						
PZ	33	1		1	LEVER AS						
JPZ	34	1		1	STOP						
PZ	35	1		1	SHAFT AS						
JZ	36	1		1	RING						
JZ	37	1		1	WASHER						
	38	1	7X-0562	4	WASHER-HARD (0.8MM THK)						
	39	1	7T-3454	1	INSULATOR						
	40	1	7T-3451	1	INSULATOR-TERMINAL						
	41	1	8T-8569	1	INSULATOR-TERMINAL						
	42	1	9X-4271	1	CONNECTOR						
PLZ	43	1		1	O-RING						
LZ	44	1		4	SCREW						
JLZ	45	1		4	SCREW AS						
LZ	46	1		4	BRUSH						
LZ	47	1		4	SPRING						
JZ	48	1		2	BUSHING						
JZ	49	1		1	BUSHING						
JZ	50	1		2	PLUG						
JZ	51	1		3	CUP						
JZ	52	1		1	WASHER						
PJZ	53	1		1	NUT						
PZ	54	1		1	SEAL						
PJZ	55	1		1	O-RING						
JPZ	56	1		1	O-RING						

ELECTRICAL AND STARTING SYSTEM

103-0875 STARTING MOTOR GP - ELECTRIC (contd.)

i00810530

NOTE	REF NO	GRAPHIC REF	PART NUMBER	QTY	PART NAME						SEE PAGE
					1	2	3	4	5	6 (PRODUCT LEVEL)	
JZ	57	1		1	O-RING						
Z	58	1		1	HOUSING						
PZ	59	1		1	RETAINER						
JZ	60	1		1	WICK						
	61	1	8T-4205	4	WASHER-HARD (2MM THK)						
AVAILABLE REPAIR KIT(S) :											
J			9X-4270	1	KIT-BUSHING						
L			9X-4825	1	KIT-BRUSH						
P			7X-1958	1	KIT-LEVER						
J - (KITS MARKED J INCLUDE PARTS MARKED J) L - (KITS MARKED L INCLUDE PARTS MARKED L) P - (KITS MARKED P INCLUDE PARTS MARKED P) Z - NOT SERVICED SEPARATELY											

ELECTRICAL AND STARTING SYSTEM

103-0875 STARTING MOTOR GP-ELECTRIC (contd.)

i00810530

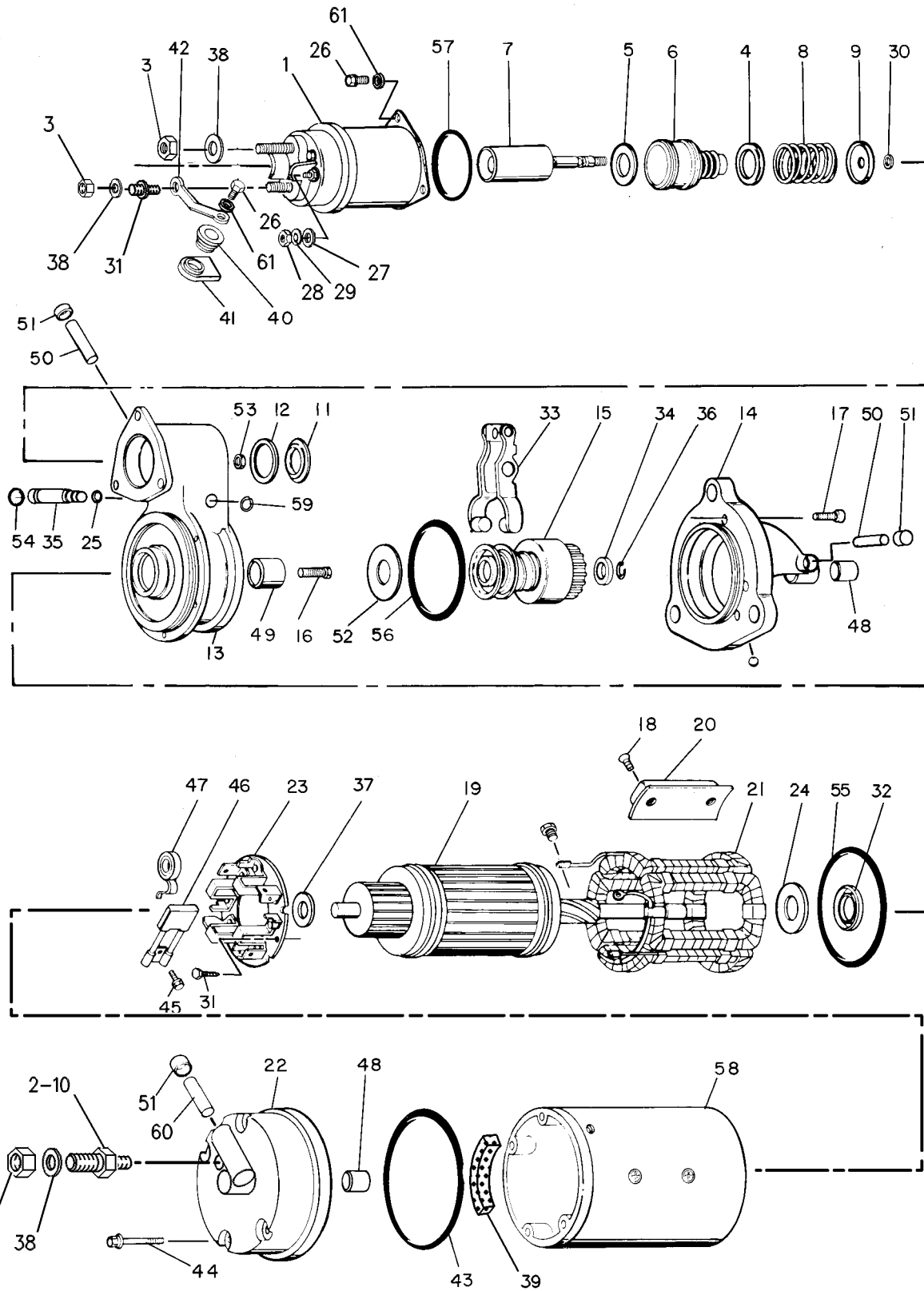

GRAPHIC #1

g00238588

ELECTRICAL AND STARTING SYSTEM

106-8558 STARTING MOTOR GP-ELECTRIC*R

24 VOLT

PART OF 111-4275 STARTING MOTOR GP-ELECTRIC

FIELD REPLACEMENT FOR 106-8559-PAGE 486

AN ATTACHMENT

SMCS-1453

i01617896

NOTE	PART NUMBER	QTY	PART NAME						SEE PAGE
			1	2	3	4	5	6 (PRODUCT LEVEL)	
Y	106-8559	1	STARTING MOTOR GP-ELECTRIC						486
Y-SEPARATE ILLUSTRATION									

ELECTRICAL AND STARTING SYSTEM

106-8559 STARTING MOTOR GP-ELECTRIC

24 VOLT

PART OF 106-8558 STARTING MOTOR GP-ELECTRIC

FIELD REPLACEMENT ORDER 106-8558-PAGE 485

AN ATTACHMENT

SMCS-1453

i01517590

NOTE	REF NO	GRAPHIC REF	PART NUMBER	QTY	PART NAME						SEE PAGE
					1	2	3	4	5	6 (PRODUCT LEVEL)	
	1	1	3E-7859	1	SOLENOID AS-STARTER (24 VOLT)						
	2	1	5S-7349	4	BOLT (1/4-20X0.5 IN)						
	3	1	6V-8188	4	NUT (1/2-13 THD)						
	4	1	4M-1828	1	RETAINER-SPRING						
J	5	1	036-9821	1	WASHER						
	6	1	7T-3269	1	BOOT						
	7	1	7T-3270	1	PLUNGER AS						
	8	1	9M-7609	1	SPRING						
	9	1	4M-1827	1	RETAINER-SPRING						
	10	1	102-9863	1	TERMINAL AS-STARTER						
	11	1	4M-1831	1	PLUG-LEVER HOUSING						
JLP	12	1	7L-2894	1	GASKET						
	13	1	7X-1952	1	HOUSING AS-LEVER						
	14	1	3E-7858	1	HOUSING AS-STARTER						
	15	1	3E-7857	1	DRIVE AS-STARTING MOTOR						
	16	1	036-9823	5	BOLT						
	17	1	7X-3373	6	BOLT (5/16-18X0.88 IN)						
	18	1	3F-0379	8	SCREW-POLE SHOE						
	19	1	3E-7855	1	ARMATURE AS-STARTER (24 VOLT)						
	20	1	7X-1950	4	SHOE-POLE						
	21	1	3E-7852	1	COIL-STARTING MOTOR						
	22	1	106-7149	1	HOUSING AS-STARTER						
	23	1	9X-4821	1	PLATE AS						
JZ	24	1		1	SPACER						
PZ	25	1		1	RING						
	26	1	8T-4205	4	WASHER-HARD (7.2X14.5X2MM THK)						
	27	1	8T-0328	2	WASHER-HARD (5.5X10X1MM THK)						
	28	1	4B-2049	2	NUT (10-32 THD)						
	29	1	8F-1434	1	LOCKWASHER						
	30	1	2H-3429	1	RING-RETAINING						
LZ	31	1		4	SCREW						
JZ	32	1		1	RETAINER						
PZ	33	1		1	LEVER AS						
	34	1	3E-7853	1	TERMINAL-STARTING MOTOR						
PZ	35	1		1	SHAFT AS						
JZ	36	1		1	RING						
JZ	37	1		1	WASHER						
	38	1	7X-0562	4	WASHER-HARD (13.5X19X0.8MM THK)						
	39	1	7T-3454	1	INSULATOR						
	40	1	7T-3451	1	INSULATOR-TERMINAL						
	41	1	8T-8569	1	INSULATOR-TERMINAL						
	42	1	9X-4271	1	CONNECTOR						
JLZ	43	1		1	SEAL-O-RING						
LZ	44	1		4	SCREW						
LZ	45	1		4	SCREW AS						
LZ	46	1		4	BRUSH						
LZ	47	1		4	SPRING						
JZ	48	1		2	BUSHING						
JZ	49	1		1	BUSHING						
JZ	50	1		3	PLUG						
JZ	51	1		3	CUP						
JZ	52	1		1	WASHER						
PJZ	53	1		1	NUT						
PZ	54	1		1	SEAL						

ELECTRICAL AND STARTING SYSTEM

106-8559 STARTING MOTOR GP-ELECTRIC (contd.)

i01517590

NOTE	REF NO	GRAPHIC REF	PART NUMBER	QTY	PART NAME						SEE PAGE
					1	2	3	4	5	6 (PRODUCT LEVEL)	
PJZ	55	1		1	SEAL-O-RING						
JPZ	56	1		1	SEAL-O-RING						
JZ	57	1		1	SEAL-O-RING						
Z	58	1		1	HOUSING						
PZ	59	1		1	RETAINER						
	60	1	9X-4824	1	COVER-STARTING MOTOR						
NZ	61	1		3	INSULATOR						
NZ	62	1		1	BUSHING						
AVAILABLE REPAIR KIT(S) :											
J			3E-7860	1	KIT-BUSHING						
L			9X-4825	1	KIT-BRUSH (STARTER)						
P			3E-7861	1	KIT-LEVER						
N			8T-9884	1	KIT-INSULATOR (STARTING MOTOR)						
J-KIT MARKED J SERVICES PART(S) MARKED J L-KIT MARKED L SERVICES PART(S) MARKED L N-KIT MARKED N SERVICES PART(S) MARKED N P-KIT MARKED P SERVICES PART(S) MARKED P Z-NOT SERVICED SEPARATELY											

ELECTRICAL AND STARTING SYSTEM

106-8559 STARTING MOTOR GP-ELECTRIC (contd.)

i01517590

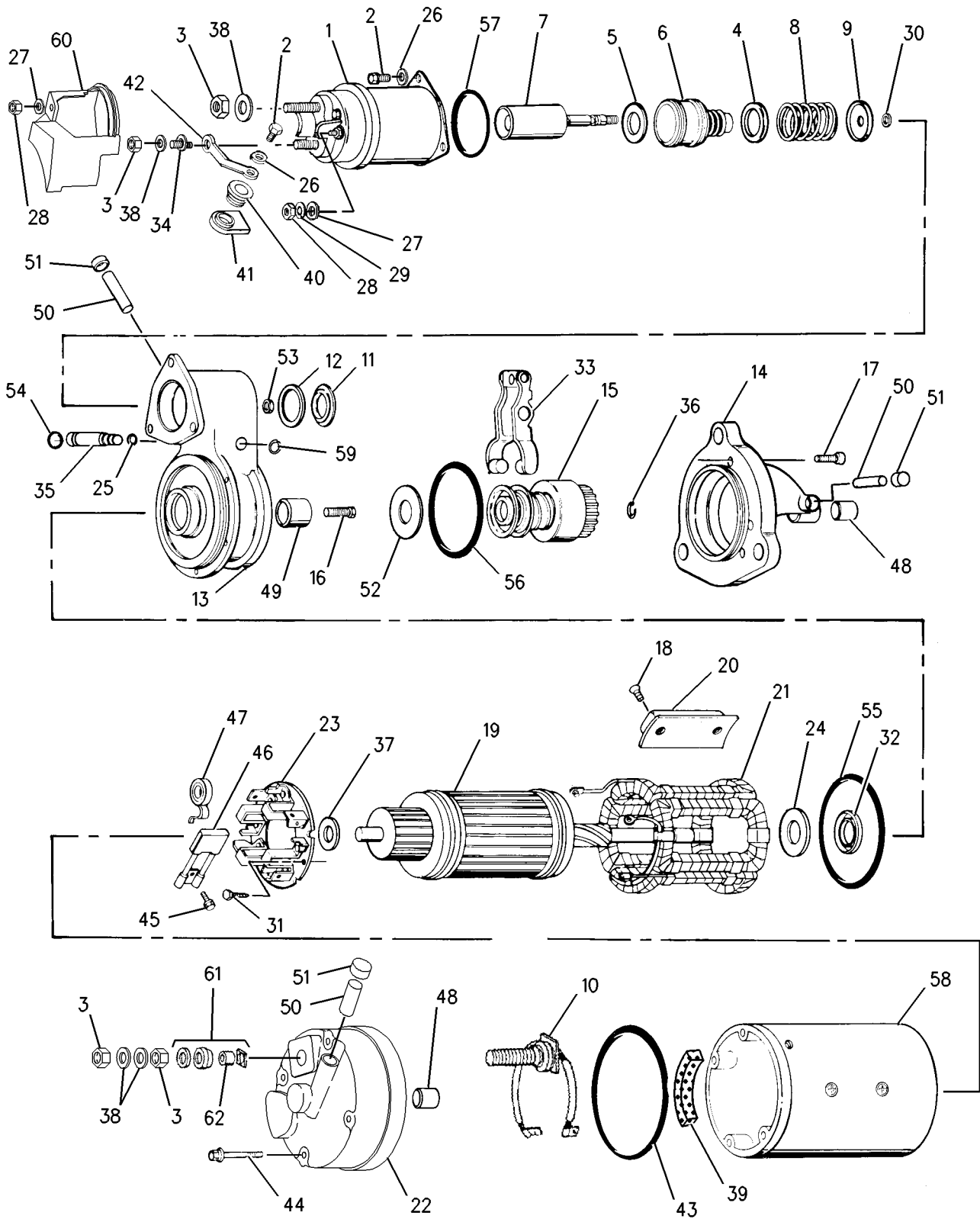

GRAPHIC #1

g00707672

ELECTRICAL AND STARTING SYSTEM

108-3857 STARTING MOTOR GP-ELECTRIC

12 VOLT
AN ATTACHMENT

SMCS-1453

i01611116

NOTE	REF NO	GRAPHIC REF	PART NUMBER	QTY	PART NAME						SEE PAGE
					1	2	3	4	5	6 (PRODUCT LEVEL)	
M	1	1	108-7808	3	BOLT (M10X1.5X35MM)						
	2	1	6V-5839	3	WASHER (11X21X2.5MM THK)						
	3	1	3K-3257	1	GASKET						
	4	1	134-2730	1	WIRE AS						
M	5	1	8T-4191	1	BOLT (M10X1.5X16MM)						
	6	1	8T-4121	1	WASHER-HARD (11X21X2.5MM THK)						
Y	7	1	207-1508	1	STARTING MOTOR GP-ELECTRIC						508

M-METRIC PART
Y-SEPARATE ILLUSTRATION

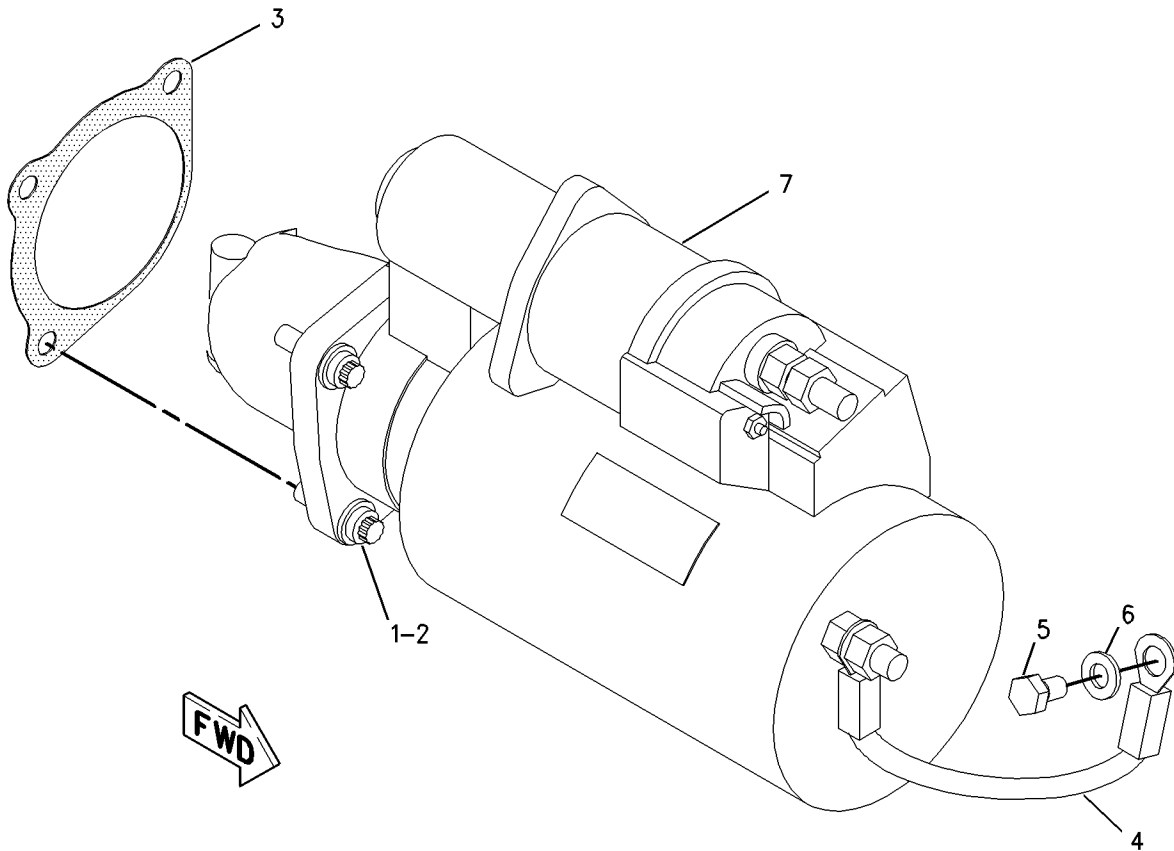

GRAPHIC #1

g00833997

ELECTRICAL AND STARTING SYSTEM

111-4275 STARTING MOTOR GP-ELECTRIC

24 VOLT
AN ATTACHMENT

SMCS-1453

i01155337

NOTE	REF NO	GRAPHIC REF	PART NUMBER	QTY	PART NAME						SEE PAGE
					1	2	3	4	5	6 (PRODUCT LEVEL)	
	1	1	118-9573	3	BOLT-12 POINT HEAD						
YR	2	1	106-8558	1	STARTING MOTOR GP-ELECTRIC						485
	3	1	3K-3257	1	GASKET						
M	4	1	8T-4191	1	BOLT (M10X1.50X16MM)						
	5	1	8Y-9603	1	CABLE AS-STARTING						
		1	1S-7251	1	TERMINAL (FOR 1/2IN BOLT)						
		1	1S-7252	1	TERMINAL (FOR 3/8IN BOLT)						
E		1	5P-0747		CABLE (00GA) (28CM)						
	6	1	8T-4121	4	WASHER (2.5MM THK)						

E-ORDER BY THE CENTIMETER
M-METRIC PART
R-REMG PART MAY BE AVAILABLE
Y-SEPARATE ILLUSTRATION

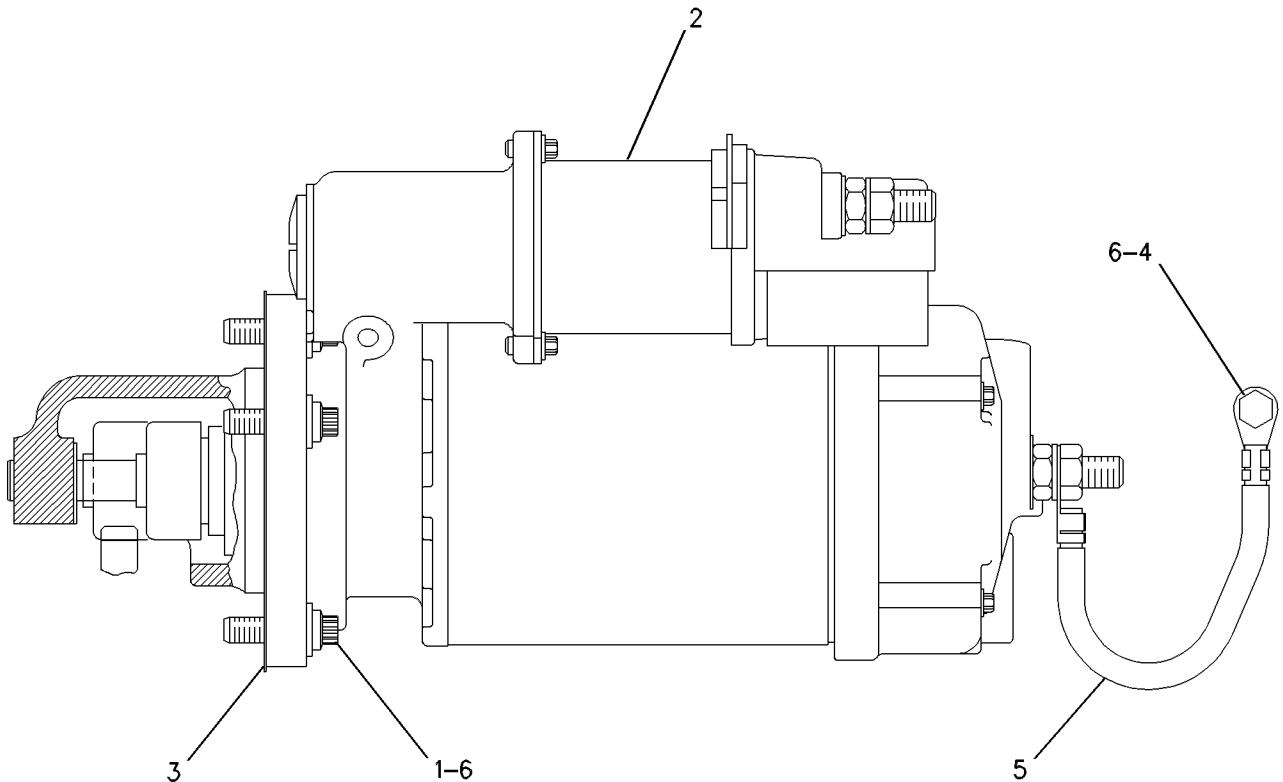

GRAPHIC #1

g00613782

MEMORANDA

ELECTRICAL AND STARTING SYSTEM

131-1275 STARTING MOTOR GP-ELECTRIC*R

PART OF 135-2149 STARTING MOTOR GP-ELECTRIC

AN ATTACHMENT

SMCS-1453

i01517072

NOTE	REF NO	GRAPHIC REF	PART NUMBER	QTY	PART NAME						SEE PAGE
					1	2	3	4	5	6 (PRODUCT LEVEL)	
1		1	9X-4271	1	CONNECTOR						
2		1	4M-1828	1	RETAINER-SPRING						
3		1	036-9821	1	WASHER						
4		1	7T-3269	1	BOOT						
5		1	7T-3270	1	PLUNGER AS						
6		1	9M-7609	1	SPRING						
7		1	4M-1827	1	RETAINER-SPRING						
8		1	137-1756	1	ARMATURE AS						
9		1	4M-1831	1	PLUG-LEVER HOUSING						
10		1	7L-2894	1	GASKET						
11		1	7X-1952	1	HOUSING AS-LEVER						
12		1	137-1727	1	TUBE AS						
		1	2S-4078	1	SEAL-O-RING						
		1	9S-6130	1	PLUG-O-RING						
13		1	137-1736	1	HOUSING AS						
14		1	036-9823	5	BOLT						
15		1	7X-3373	6	BOLT (5/16-18X0.88 IN)						
16		1	3F-0379	7	SCREW-POLE SHOE						
17		1	7T-3451	1	INSULATOR-TERMINAL						
18		1	7X-1950	4	SHOE-POLE						
19		1	8T-8569	1	INSULATOR-TERMINAL						
20		1	7T-3454	1	INSULATOR						
21		1	7X-0562	2	WASHER-HARD (13.5X19X0.8MM THK)						
22		1	3E-7857	1	DRIVE AS-STARTING MOTOR						
23		1	6V-8188	2	NUT (1/2-13 THD)						
24		1	4B-2049	1	NUT (10-32 THD)						
25		1	3E-7854	1	TERMINAL-STARTING MOTOR						
26		1	8F-1434	1	LOCKWASHER						
27		1	2H-3429	1	RING-RETAINING						
28		1	8T-0328	1	WASHER-HARD (5.5X10X1MM THK)						
29		1	5M-3034	1	LOCKNUT						
30		1	9X-4248	1	COIL-STARTING MOTOR						
31		1	9X-4252	1	PLATE AS-STARTING MOTOR						
32		1	5S-7349	5	BOLT (1/4-20X0.5 IN)						
33		1	9X-4253	1	HOUSING AS						
34		1	8T-4205	5	WASHER-HARD (7.2X14.5X2MM THK)						
					AVAILABLE REPAIR KIT(S) :						
			9X-4251	1	KIT-BRUSH (STARTER) (INCLUDES SCREWS, BRUSH, RING, & SPRING)						
			3E-7861	1	KIT-LEVER (INCLUDES RINGS, NUT, GASKET, & LEVER)						
			3E-7860	1	KIT-BUSHING (INCLUDES RINGS, WASHERS, & BUSHING)						

ELECTRICAL AND STARTING SYSTEM

131-1275 STARTING MOTOR GP-ELECTRIC (contd.)

i01517072

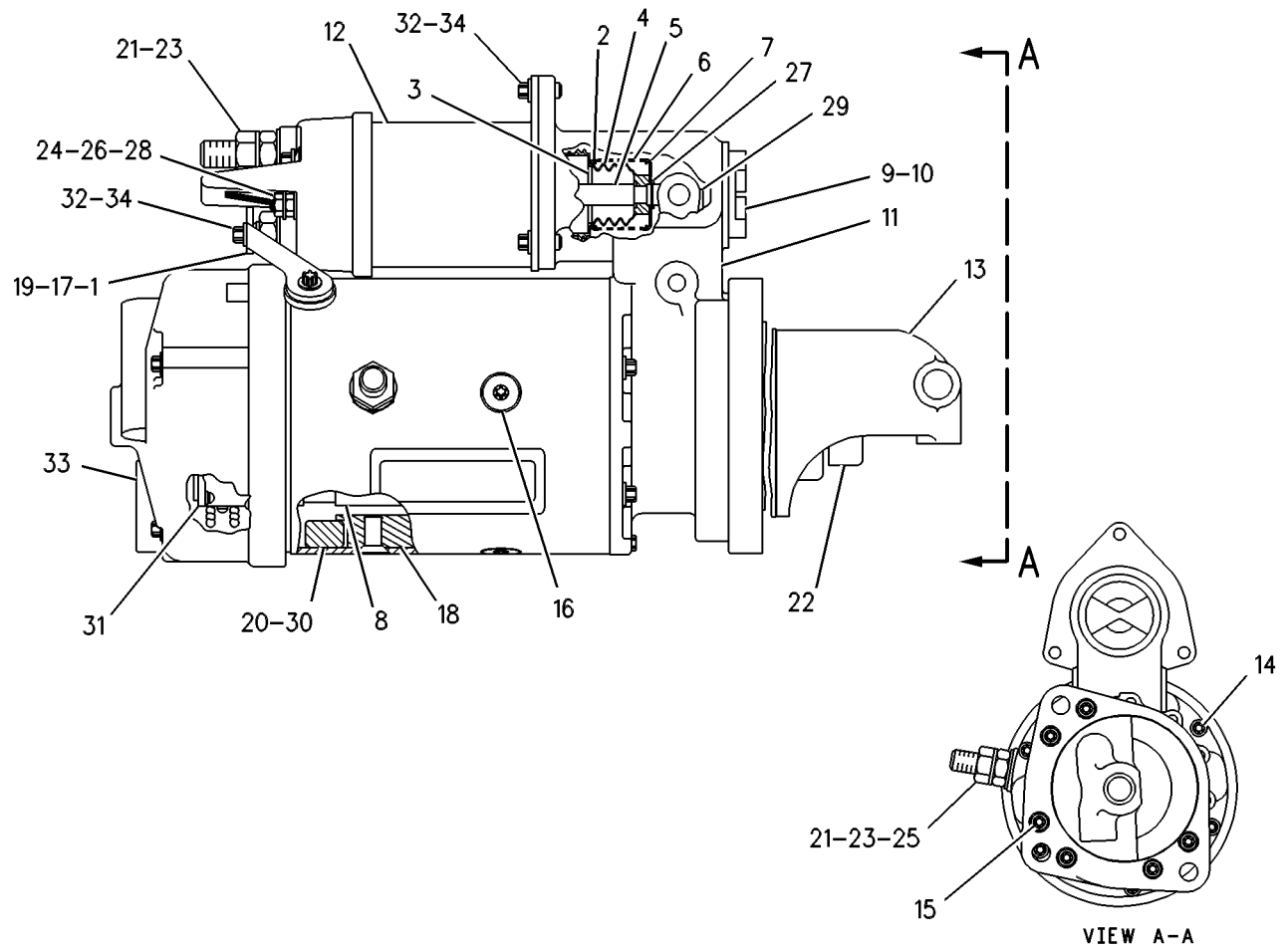

GRAPHIC #1

g00287295

ELECTRICAL AND STARTING SYSTEM

132-1418 STARTING MOTOR GP-ELECTRIC

24 VOLT
AN ATTACHMENT

SMCS-1453

i00638696

NOTE	REF NO	GRAPHIC REF	PART NUMBER	QTY	PART NAME						SEE PAGE
					1	2	3	4	5	6 (PRODUCT LEVEL)	
M	1	1	108-7808	3	BOLT (M10X1.5X35MM)						
	2	1	6V-5839	3	WASHER (2.5MM THK)						
	3	1	3K-3257	1	GASKET						
	4	1	134-2730	1	WIRE AS						
M	5	1	8T-4191	1	BOLT (M10X1.50X16MM)						
	6	1	8T-4121	1	WASHER (2.5MM THK)						
YR	7	1	6V-5821	1	STARTING MOTOR GP-ELECTRIC						476

M - METRIC PART
R - REMFG PART MAY BE AVAILABLE
Y - SEPARATE ILLUSTRATION

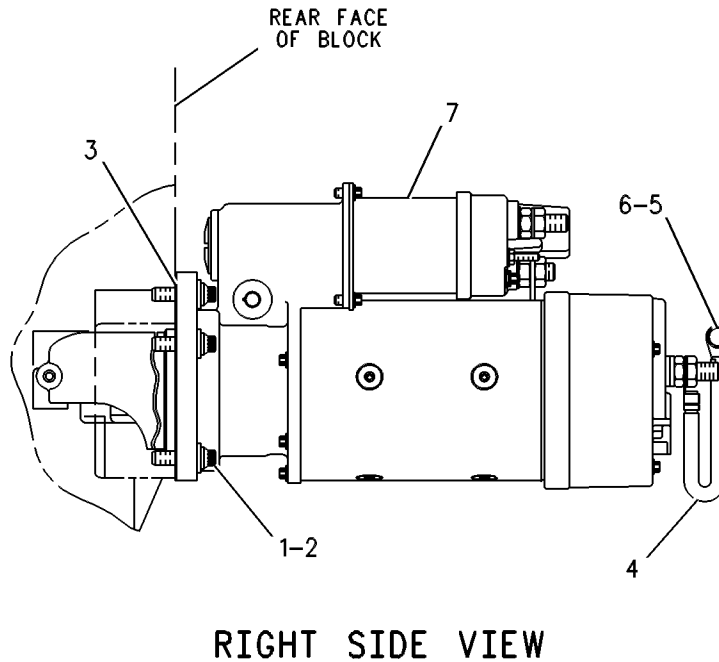

GRAPHIC #1

g00250855

ELECTRICAL AND STARTING SYSTEM

135-2149 STARTING MOTOR GP-ELECTRIC

12 VOLT

FOR USE WITH VERTICAL FLYWHEEL HOUSING WITH LEFT SIDE STARTER LOCATION
AN ATTACHMENT

SMCS-1453

i00795319

NOTE	REF NO	GRAPHIC REF	PART NUMBER	QTY	PART NAME						SEE PAGE
					1	2	3	4	5	6 (PRODUCT LEVEL)	
YR	1	1	131-1275	1	STARTING MOTOR GP-ELECTRIC						492
M	2	1	108-7808	3	BOLT (M10X1.5X35MM)						
	3	1	8M-3175	3	WASHER-HARD						

M-METRIC PART
R-REMFG PART MAY BE AVAILABLE
Y-SEPARATE ILLUSTRATION

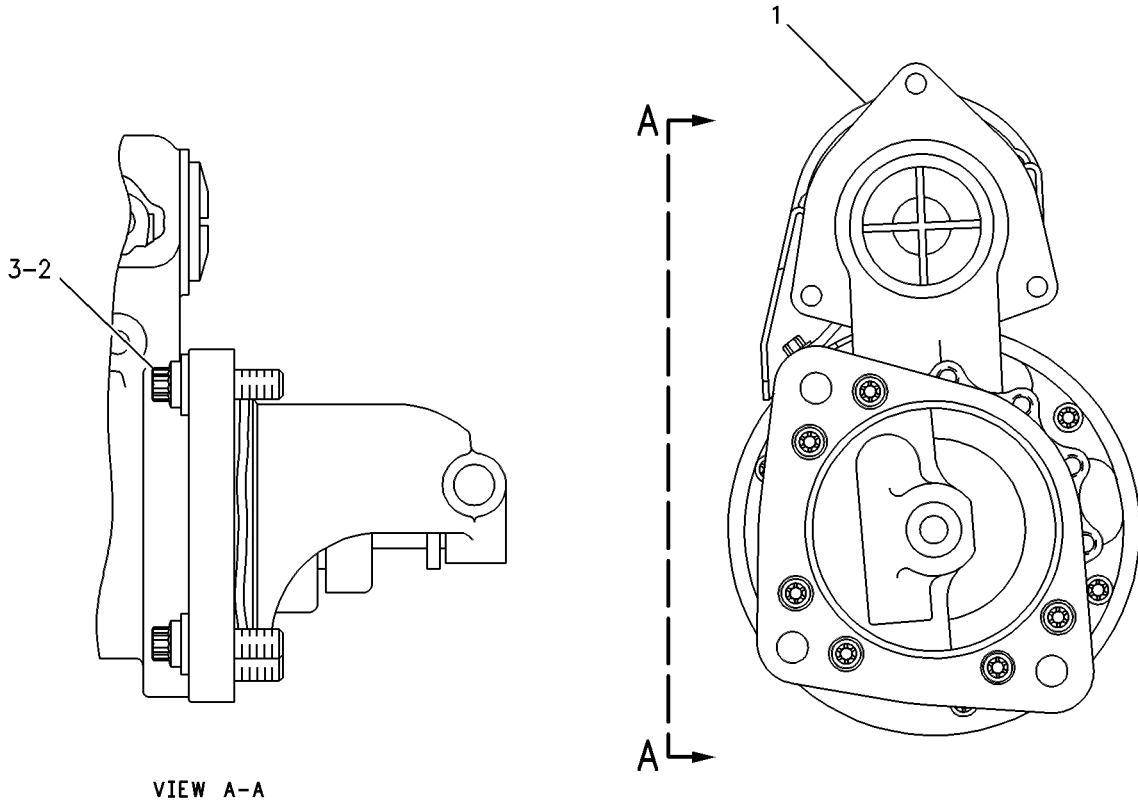

GRAPHIC #1

g00268189

ELECTRICAL AND STARTING SYSTEM

146-3505 STARTING MOTOR GP-ELECTRIC

12 VOLT. BASIC

PART OF 146-3638 STARTING MOTOR GP-ELECTRIC
AN ATTACHMENT

SMCS-1453

i01437081

NOTE	REF NO	GRAPHIC REF	PART NUMBER	QTY	PART NAME						SEE PAGE
					1	2	3	4	5	6 (PRODUCT LEVEL)	
1		1	9X-4271	1	CONNECTOR						
2		1	4M-1828	1	RETAINER-SPRING						
3		1	036-9821	1	WASHER						
4		1	7T-3269	1	BOOT						
5		1	7T-3270	1	PLUNGER AS						
6		1	9M-7609	1	SPRING						
7		1	4M-1827	1	RETAINER-SPRING						
8		1	8C-5639	1	TERMINAL						
9		1	4M-1831	1	PLUG-LEVER HOUSING						
10		1	7L-2894	1	GASKET						
11		1	7X-1952	1	HOUSING AS-LEVER						
12		1	7X-1954	1	HOUSING AS-DRIVE						
13		1	9X-8070	1	DRIVE AS-STARTING MOTOR						
14		1	036-9823	5	BOLT						
15		1	7X-3373	6	BOLT (5/16-18X.88 IN)						
16		1	3F-0379	7	SCREW-POLE SHOE						
17		1	7T-3451	1	INSULATOR-TERMINAL						
18		1	7X-1950	4	SHOE-POLE						
19		1	8T-8569	1	INSULATOR-TERMINAL						
20		1	7T-3454	1	INSULATOR						
21		1	7X-0562	2	WASHER-HARD (13.5X19X0.8MM THK)						
22		1	6V-6717	4	SCREW-WASHER HEAD						
23		1	6V-8188	2	NUT (1/2-13 THD)						
24		1	9X-4824	1	COVER-STARTING MOTOR						
25		1	9X-4250	1	SOLENOID AS						
26		1	8F-1434	1	LOCKWASHER						
27		1	2H-3429	1	RING-RETAINING						
28		1	8T-0328	2	WASHER-HARD (5.5X10X1MM THK)						
29		1	9X-4249	1	ARMATURE AS						
30		1	9X-4248	1	COIL-STARTING MOTOR						
31		1	9X-4252	1	PLATE AS-STARTING MOTOR						
32		1	5S-7349	5	BOLT (1/4-20X0.5 IN)						
33		1	9X-4253	1	HOUSING AS						
34		1	8T-4205	5	WASHER-HARD (7.2X14.5X2MM THK)						
35		1	6V-8378	2	NUT (10-32 THD)						
					AVAILABLE REPAIR KIT(S) :						
			7X-1958	1	KIT-LEVER (INCLUDES LEVER AS, SHAFT AS, O-RINGS, STOP, & NUT)						
			9X-4270	1	KIT-BUSHING (INCLUDES O-RINGS, STOP, NUT SCREW AS, WASHER, WICK, GASKET, SEAL, CUP, & BUSHING)						
			9X-4251	1	KIT-BRUSH (INCLUDES O-RING, BRUSH, SPRING, & SCREW AS)						

ELECTRICAL AND STARTING SYSTEM

146-3505 STARTING MOTOR GP-ELECTRIC (contd.)

i01437081

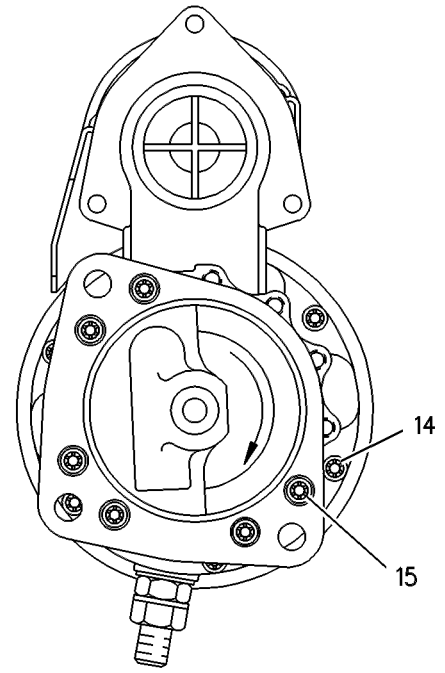
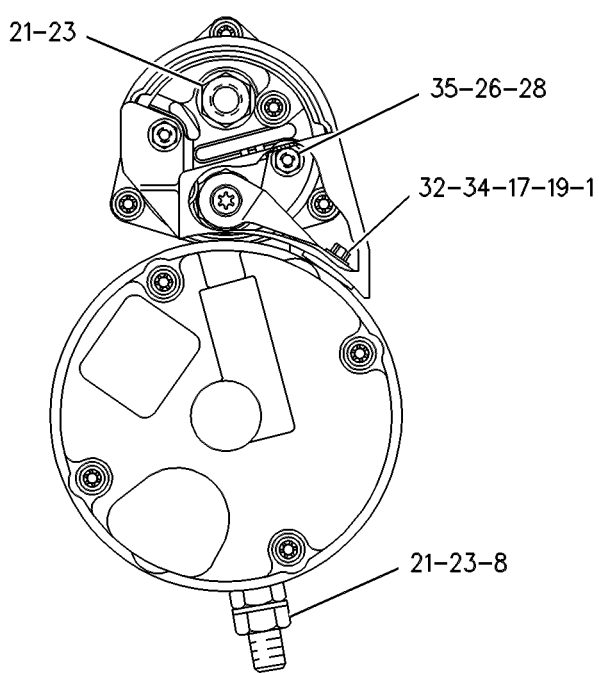
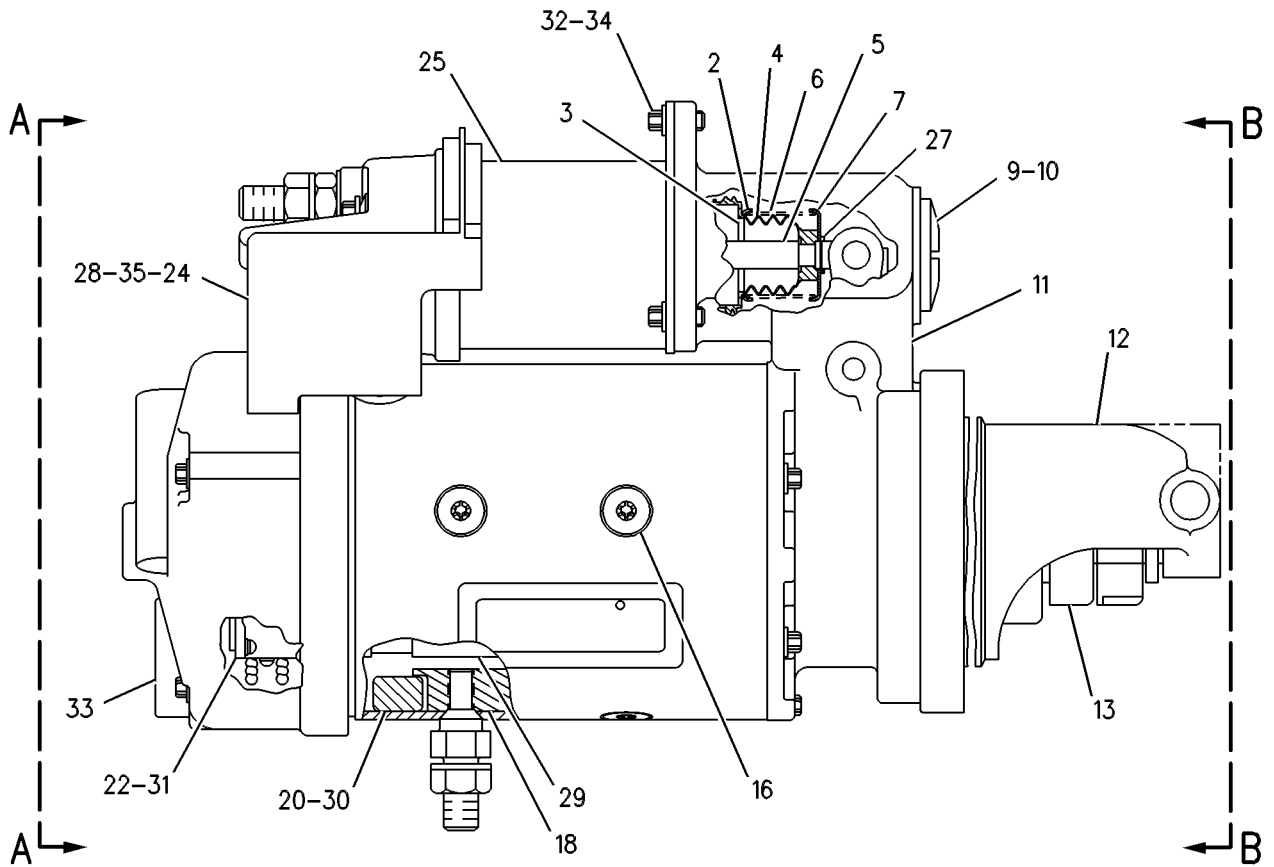

GRAPHIC #1

g00297470

ELECTRICAL AND STARTING SYSTEM

146-3638 STARTING MOTOR GP-ELECTRIC

12 VOLT
AN ATTACHMENT

SMCS-1453

i01286513

NOTE	REF NO	GRAPHIC REF	PART NUMBER	QTY	PART NAME						SEE PAGE
					1	2	3	4	5	6 (PRODUCT LEVEL)	
Y	1	1	146-3505	1	STARTING MOTOR GP-ELECTRIC						496
M	2	1	108-7808	3	BOLT (M10X1.5X35MM)						
	3	1	6V-5839	3	WASHER (2.5MM THK)						
	4	1	9Y-8241	1	WIRE AS						
M	5	1	8T-4200	1	BOLT (M8X1.25X16MM)						
	6	1	8T-4224	1	WASHER-HARD (8.8X16X2MM THK)						

M-METRIC PART

Y-SEPARATE ILLUSTRATION

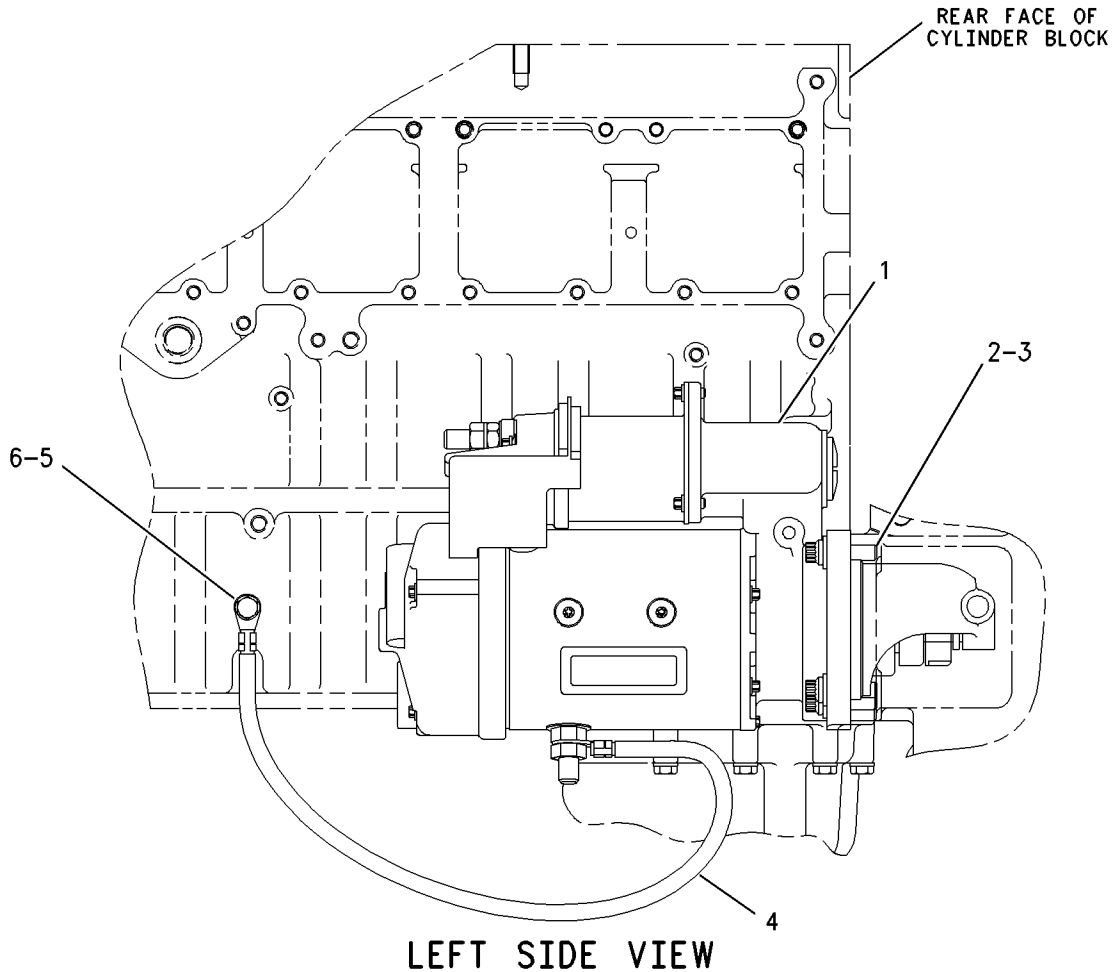

GRAPHIC #1

g00681966

MEMORANDA

ELECTRICAL AND STARTING SYSTEM

150-4247 STARTING MOTOR GP-ELECTRIC*R

24 VOLT

PART OF 153-9714 STARTING MOTOR GP-ELECTRIC
AN ATTACHMENT

SMCS-1453

i01605271

NOTE	REF NO	GRAPHIC REF	PART NUMBER	QTY	PART NAME						SEE PAGE
					1	2	3	4	5	6 (PRODUCT LEVEL)	
1		1	4M-1828	1	RETAINER-SPRING						
2		1	036-9821	1	WASHER						
3		1	7T-3269	1	BOOT						
4		1	8T-9884	1	KIT-INSULATOR (STARTING MOTOR)						
5		1	9M-7609	1	SPRING						
6		1	4M-1827	1	RETAINER-SPRING						
7		1	4M-1831	1	PLUG-LEVER HOUSING						
8		1	7L-2894	1	GASKET						
9		1	9X-4824	1	COVER-STARTING MOTOR						
10		1	3E-7857	1	DRIVE AS-STARTING MOTOR						
11		1	7X-0562	4	WASHER-HARD (13.5X19X0.8MM THK)						
12		1	6V-8188	4	NUT (1/2-13 THD)						
13		1	4B-2049	2	NUT (10-32 THD)						
14		1	8T-0328	2	WASHER-HARD (5.5X10X1MM THK)						
15		1	8F-1434	1	LOCKWASHER						
16		1	2H-3429	1	RING-RETAINING						
17		1	3E-7859	1	SOLENOID AS-STARTER (24 VOLT)						
		1	3E-7853	1	TERMINAL-STARTING MOTOR						
18		1	9X-4821	1	PLATE AS						
19		1	3E-7855	1	ARMATURE AS-STARTER (24 VOLT)						
20		1	5S-7349	4	BOLT (1/4-20X0.5 IN)						
21		1	8T-4205	4	WASHER-HARD (7.2X14.5X2MM THK)						
22		1	3E-7853	1	TERMINAL-STARTING MOTOR						
23		1	102-9863	1	TERMINAL AS-STARTER						
24		1	106-7149	1	HOUSING AS-STARTER						
25		1	3E-7852	1	COIL-STARTING MOTOR						
26		1	7T-3454	1	INSULATOR						
27		1	9X-4271	1	CONNECTOR						
28		1	8T-8569	1	INSULATOR-TERMINAL						
29		1	7T-3451	1	INSULATOR-TERMINAL						
30		1	7X-1950	4	SHOE-POLE						
31		1	3F-0379	8	SCREW-POLE SHOE						
32		1	7X-1952	1	HOUSING AS-LEVER						
33		1	137-1736	1	HOUSING AS						
34		1	036-9823	5	BOLT						
35		1	7X-3373	6	BOLT (5/16-18X0.88 IN)						
36		1	7T-3270	1	PLUNGER AS						
					AVAILABLE REPAIR KIT(S) :						
			3E-7860		KIT-BUSHING (INCLUDES BUSHING, SEAL, SPACER, WASHERS, CUP, RINGS GASKETS, PLUG, AND SCREWS)						
			3E-7861		KIT-LEVER (INCLUDES LEVER, NUT, RING, GASKET, AND O-RING SEALS)						
			9X-4825		KIT-BRUSH (STARTER) (INCLUDES SCREWS, BRUSH, SPRING, AND O-RING SEAL)						

ELECTRICAL AND STARTING SYSTEM

150-4247 STARTING MOTOR GP-ELECTRIC (contd.)

i01605271

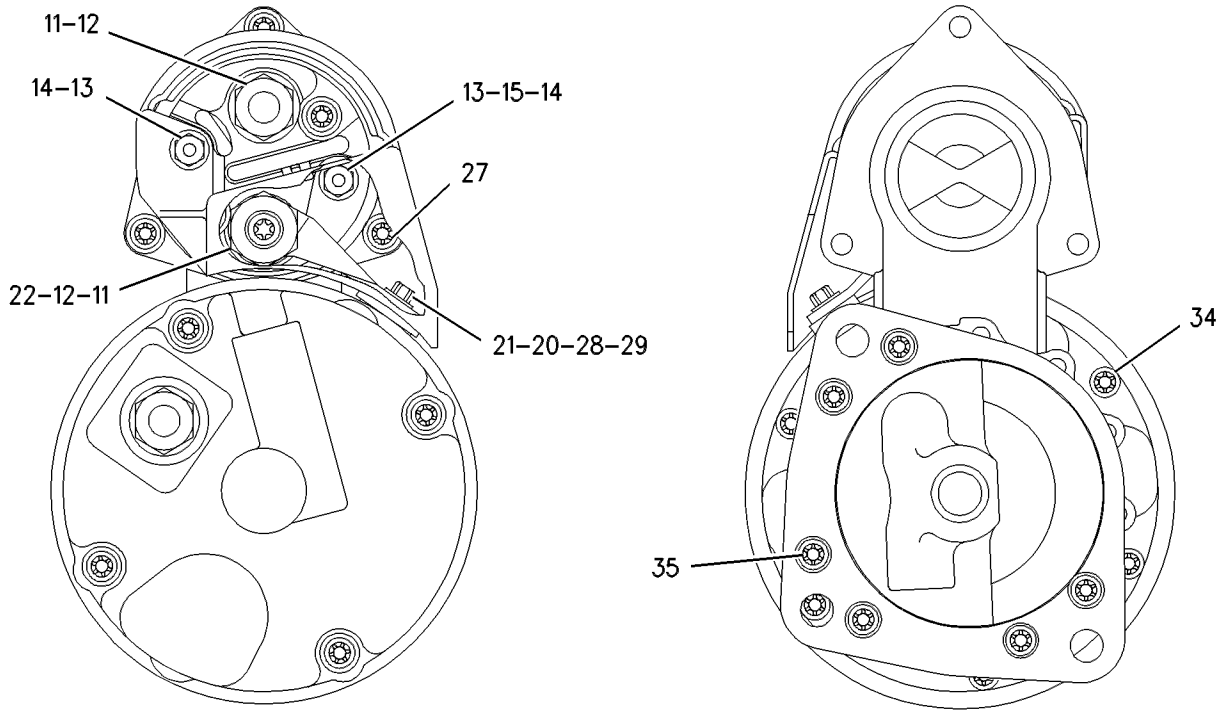

VIEW A-A

VIEW B-B

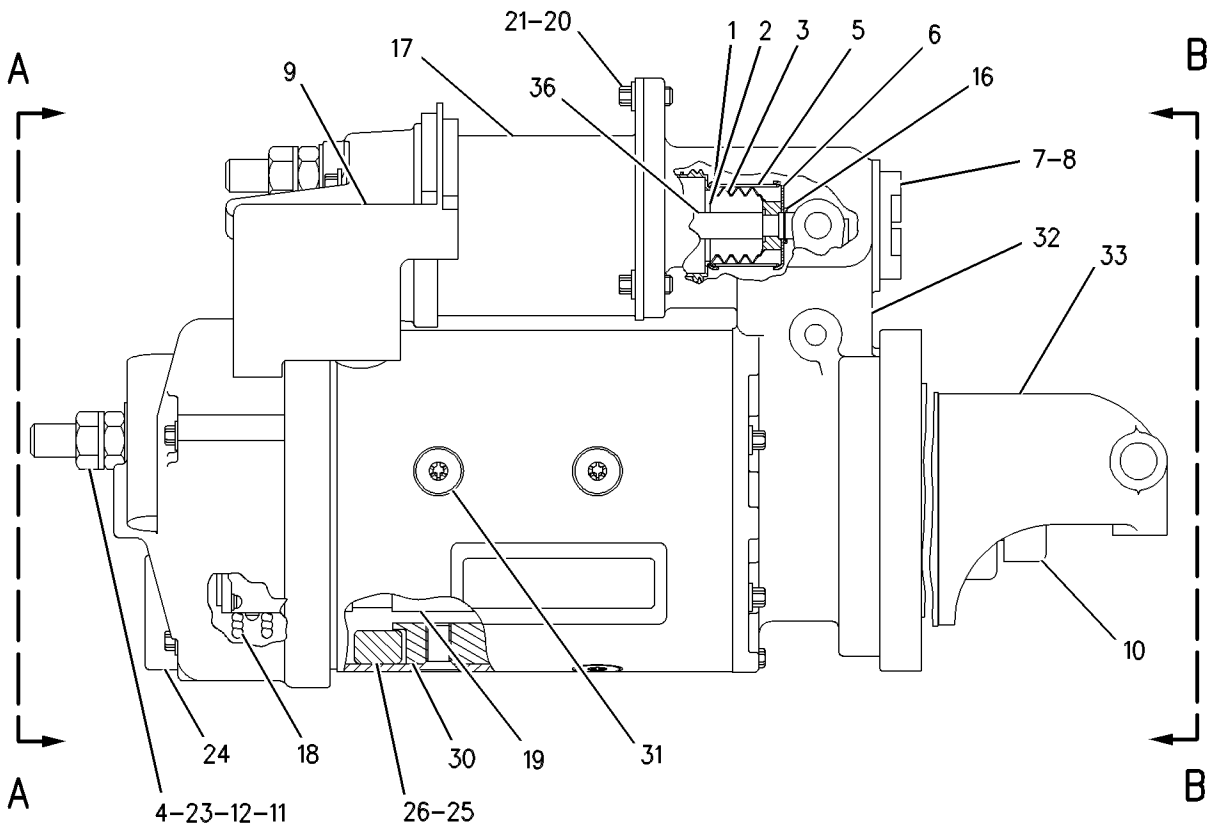

GRAPHIC #1

g00442131

ELECTRICAL AND STARTING SYSTEM

151-8090 STARTING MOTOR GP-ELECTRIC

12V 42MT, OFFSET SKEWED NOSE CONE

PART OF 153-2369 STARTING MOTOR GP-ELECTRIC
AN ATTACHMENT

SMCS-1453

i00942260

NOTE	REF NO	GRAPHIC REF	PART NUMBER	QTY	PART NAME						SEE PAGE
					1	2	3	4	5	6 (PRODUCT LEVEL)	
1		1	8F-1434	2	LOCKWASHER (0.51MM THK)						
2		1	6V-8188	4	NUT (1/2-13 THD)						
3		1	8T-8566	1	TERMINAL AS						
4		1	7X-0562	4	WASHER-HARD (0.8MM THK)						
5		1	3T-3422	1	WIRE AS						
6		1	8T-8570	1	HOLDER AS-BRUSH						
7		1	5S-7349	4	BOLT (1/4-20X0.5IN)						
8		1	8T-4205	4	WASHER-HARD (2MM THK)						
9		1	7T-3275	1	ARMATURE AS						
10		1	4M-1831	1	PLUG-LEVER HOUSING						
11		1	7L-2894	1	GASKET						
12		1	3E-5449	1	SOLENOID AS-STARTING MOTOR (STARTER 24 VOLT)						
13		1	036-9821	1	WASHER						
14		1	7T-3269	1	BOOT						
15		1	4M-1828	1	RETAINER-SPRING						
16		1	9M-7609	1	SPRING						
17		1	4M-1827	1	RETAINER-SPRING						
18		1	2H-3429	1	RING-RETAINING						
19		1	4B-2049	3	NUT (10-32 THD)						
20		1	6N-3827	1	DRIVE AS-MOTOR						
21		1	9X-4824	1	COVER-STARTING MOTOR						
22		1	8T-0328	3	WASHER-HARD (1MM THK)						
23		1	9F-2247	1	PLUG-PIPE						
24		1	9F-2547	1	WICK						
25		1	7T-3279	1	HOUSING AS						
26		1	8T-8568	1	COIL AS-FIELD						
27		1	7T-3454	1	INSULATOR						
28		1	7T-3271	1	CONNECTOR						
29		1	8T-8569	1	INSULATOR-TERMINAL						
30		1	7T-3451	1	INSULATOR-TERMINAL						
31		1	8H-1141	4	SHOE-POLE						
32		1	3F-0379	8	SCREW-POLE SHOE						
33		1	105-9702	1	HOUSING AS						
34		1	036-9823	5	BOLT						
35		1	9X-9510	1	HOUSING AS						
36		1	7X-3373	6	BOLT (5/16-18X.88IN)						
37		1	7T-3270	1	PLUNGER AS						
					AVAILABLE REPAIR KIT(S) :						
			7T-3267		KIT-BUSHING						
			8T-9884		KIT-INSULATOR						
			7T-3268		KIT-LEVER						
			8T-9885		KIT-BRUSH						

ELECTRICAL AND STARTING SYSTEM

151-8090 STARTING MOTOR GP-ELECTRIC (contd.)

i00942260

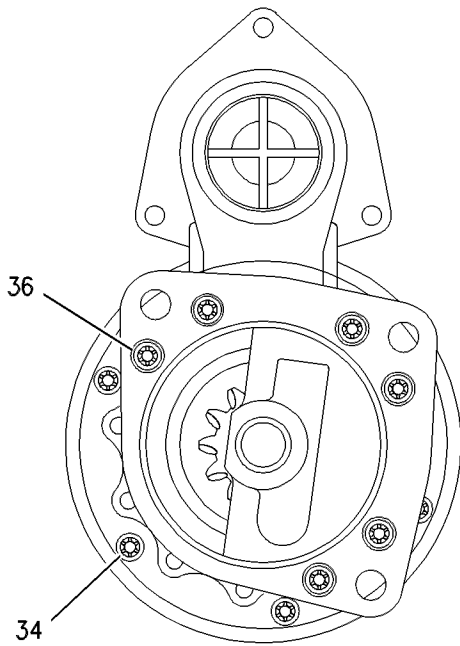
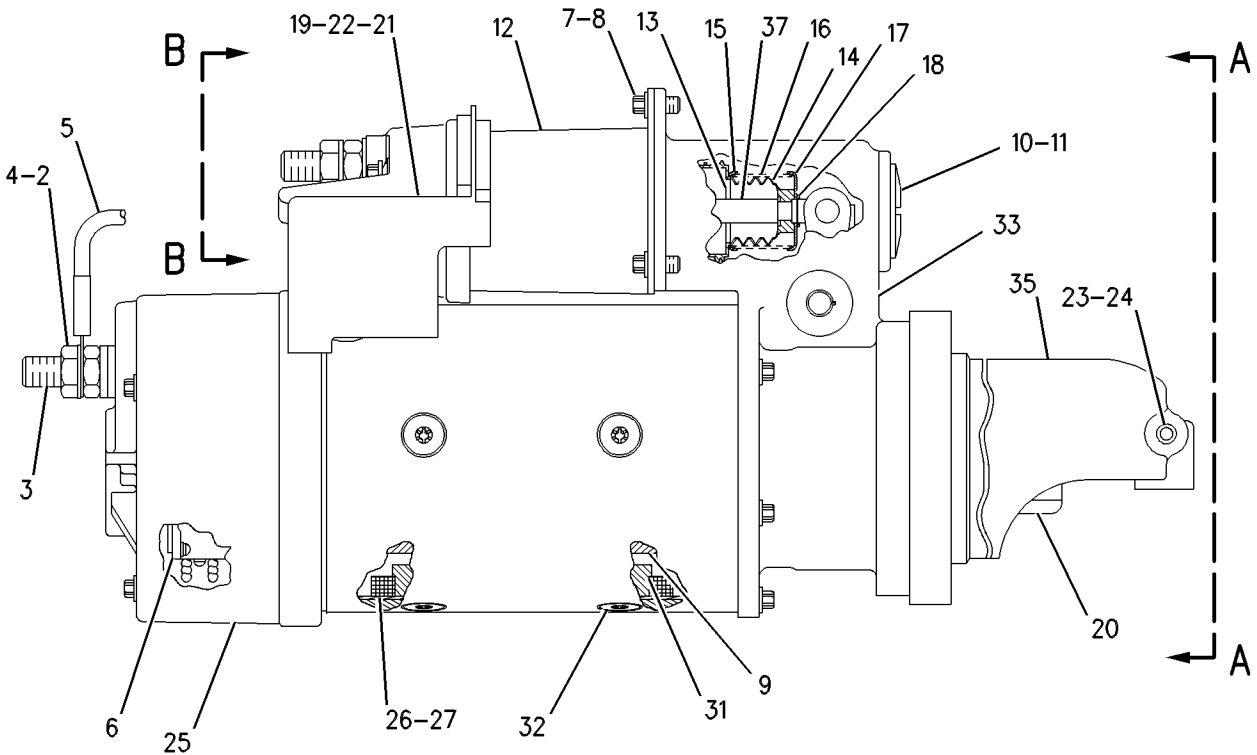

VIEW A-A

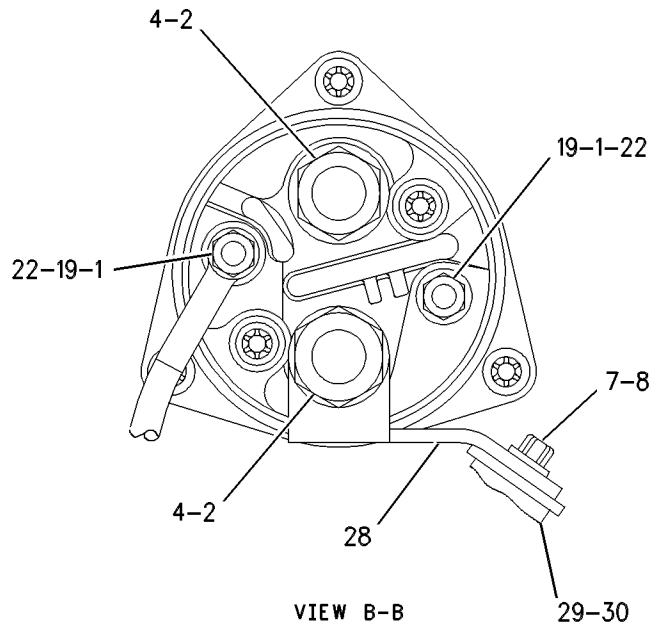

VIEW B-B

GRAPHIC #1

g00480891

ELECTRICAL AND STARTING SYSTEM

153-2369 STARTING MOTOR GP-ELECTRIC

42 MT, 12 VOLT. HIGH-ALTITUDE, COLD-CLIMATE CONDITIONS

AN ATTACHMENT

SMCS-1453

i00944175

NOTE	REF NO	GRAPHIC REF	PART NUMBER	QTY	PART NAME						SEE PAGE
					1	2	3	4	5	6 (PRODUCT LEVEL)	
M	1	1	108-7808	3	BOLT (M10X1.5X35MM)						
	2	1	6V-5839	3	WASHER (2.5MM THK)						
	3	1	3K-3257	1	GASKET						
	4	1	134-2730	1	WIRE AS						
M	5	1	8T-4191	1	BOLT (M10X1.50X16MM)						
	6	1	8T-4121	1	WASHER (2.5MM THK)						
Y	7	1	151-8090	1	STARTING MOTOR GP-ELECTRIC						502

M - METRIC PART

Y - SEPARATE ILLUSTRATION

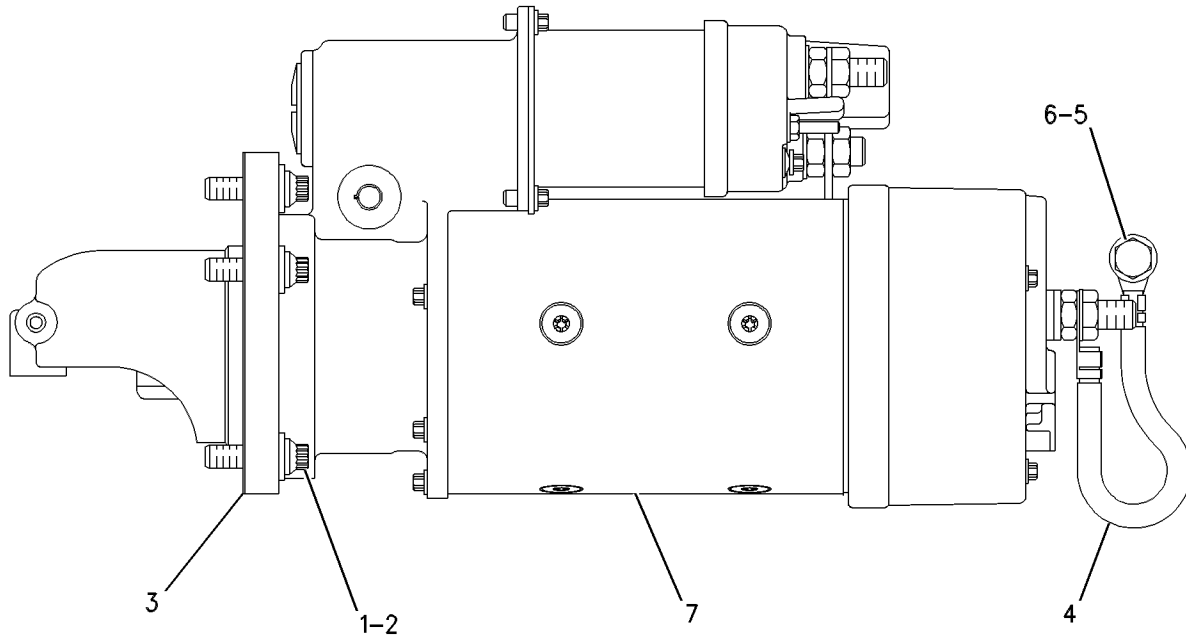

GRAPHIC #1

g00481928

ELECTRICAL AND STARTING SYSTEM

153-9714 STARTING MOTOR GP-ELECTRIC

24 VOLT. LEFT HAND MOUNT
FOR USE WITH HIGH CAPACITY VEHICLE BATTERIES
AN ATTACHMENT
TYPE 1

SMCS-1453

i00864483

NOTE	REF NO	GRAPHIC REF	PART NUMBER	QTY	PART NAME						SEE PAGE
					1	2	3	4	5	6 (PRODUCT LEVEL)	
Y	1	1	150-4247	1	STARTING MOTOR GP-ELECTRIC						500
M	2	1	108-7808	3	BOLT (M10X1.5X35MM)						
	3	1	8M-3175	3	WASHER-HARD						

M-METRIC PART
Y-SEPARATE ILLUSTRATION

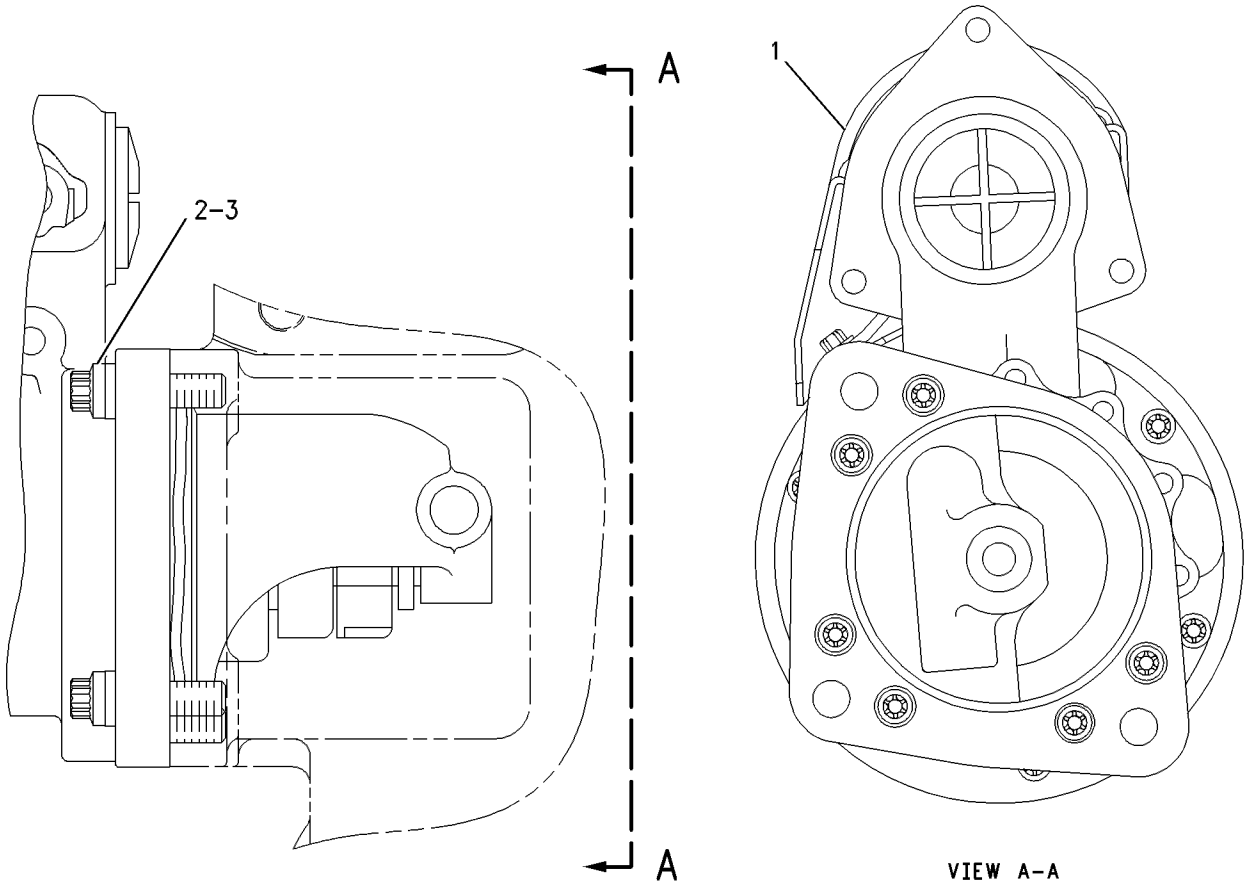

GRAPHIC #1

g00449478

ELECTRICAL AND STARTING SYSTEM

153-9714 STARTING MOTOR GP-ELECTRIC

24 VOLT. LEFT HAND MOUNT
FOR USE WITH HIGH CAPACITY VEHICLE BATTERIES
AN ATTACHMENT
TYPE 2

SMCS-1453

i01576953

NOTE	REF NO	GRAPHIC REF	PART NUMBER	QTY	PART NAME						SEE PAGE
					1	2	3	4	5	6 (PRODUCT LEVEL)	
Y	1	1	207-1516	1	STARTING MOTOR GP-ELECTRIC						512
M	2	1	108-7808	3	BOLT (M10X1.5X35MM)						
	3	1	8M-3175	3	WASHER-HARD (10.2X16X3MM THK)						

M-METRIC PART
Y-SEPARATE ILLUSTRATION

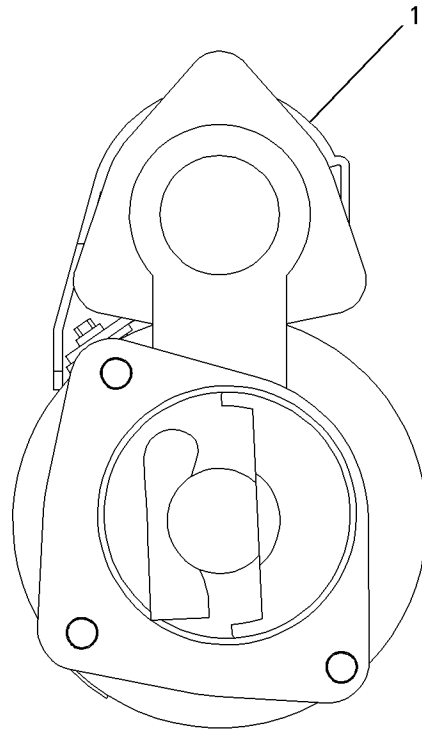
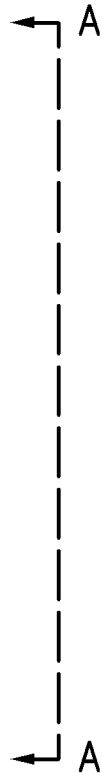
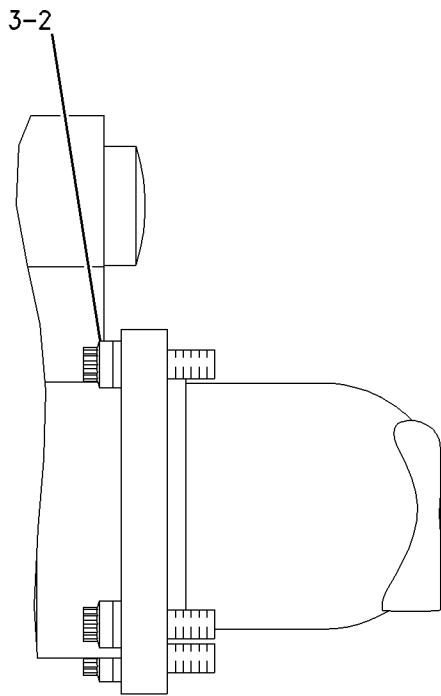

VIEW A-A

GRAPHIC #1

g00821273

MEMORANDA

ELECTRICAL AND STARTING SYSTEM

207-1508 STARTING MOTOR GP-ELECTRIC

12 VOLT

PART OF 108-3857 STARTING MOTOR GP-ELECTRIC
AN ATTACHMENT

SMCS-1453

i01611117

NOTE	REF NO	GRAPHIC REF	PART NUMBER	QTY	PART NAME						SEE PAGE
					1	2	3	4	5	6 (PRODUCT LEVEL)	
1		1	8T-9884	1	KIT-INSULATOR (STARTING MOTOR)						
2		1	106-7149	1	HOUSING AS-STARTER						
3		1	102-9863	1	TERMINAL AS-STARTER						
4		1	6V-8188	3	NUT (1/2-13 THD)						
5		1	7X-0562	3	WASHER-HARD (13.5X19X0.8MM THK)						
6		1	9X-4251	1	KIT-BRUSH (STARTER)						
7		1	9X-4252	1	PLATE AS-STARTING MOTOR						
8		1	9X-4248	1	COIL-STARTING MOTOR						
9		1	7T-3454	1	INSULATOR						
10		1	9X-4271	1	CONNECTOR						
11		1	7T-3451	1	INSULATOR-TERMINAL						
12		1	8T-8569	1	INSULATOR-TERMINAL						
13		1	5S-7349	5	BOLT (1/4-20X0.5 IN)						
14		1	8T-4205	5	WASHER-HARD (7.2X14.5X2MM THK)						
15		1	7X-1950	4	SHOE-POLE						
16		1	7X-1958	1	KIT-LEVER (STARTER)						
17		1	3F-0379	8	SCREW-POLE SHOE						
18		1	9X-4249	1	ARMATURE AS						
19		1	7X-1952	1	HOUSING AS-LEVER						
20		1	4M-1831	1	PLUG-LEVER HOUSING						
21		1	7L-2894	1	GASKET						
22		1	036-9823	5	BOLT						
23		1	7X-1953	1	DRIVE AS-MOTOR						
24		1	7X-1954	1	HOUSING AS-DRIVE						
25		1	7X-3373	6	BOLT (5/16-18X0.88 IN)						
26		1	206-8786	1	KIT-SOLENOID						
27		1	6V-8378	2	NUT (10-32 THD)						
28		1	8F-1434	1	LOCKWASHER						
29		1	8T-0328	2	WASHER-HARD (5.5X10X1MM THK)						
30		1	9X-4824	1	COVER-STARTING MOTOR						
					AVAILABLE REPAIR KIT(S) :						
			9X-4270	1	KIT-BUSHING (STARTER)						

ELECTRICAL AND STARTING SYSTEM

207-1508 STARTING MOTOR GP-ELECTRIC (contd.)

i01611117

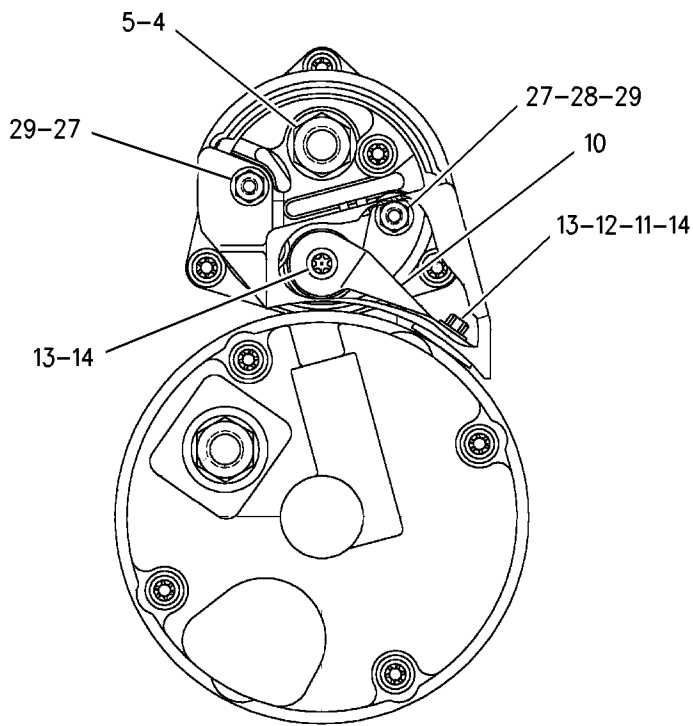
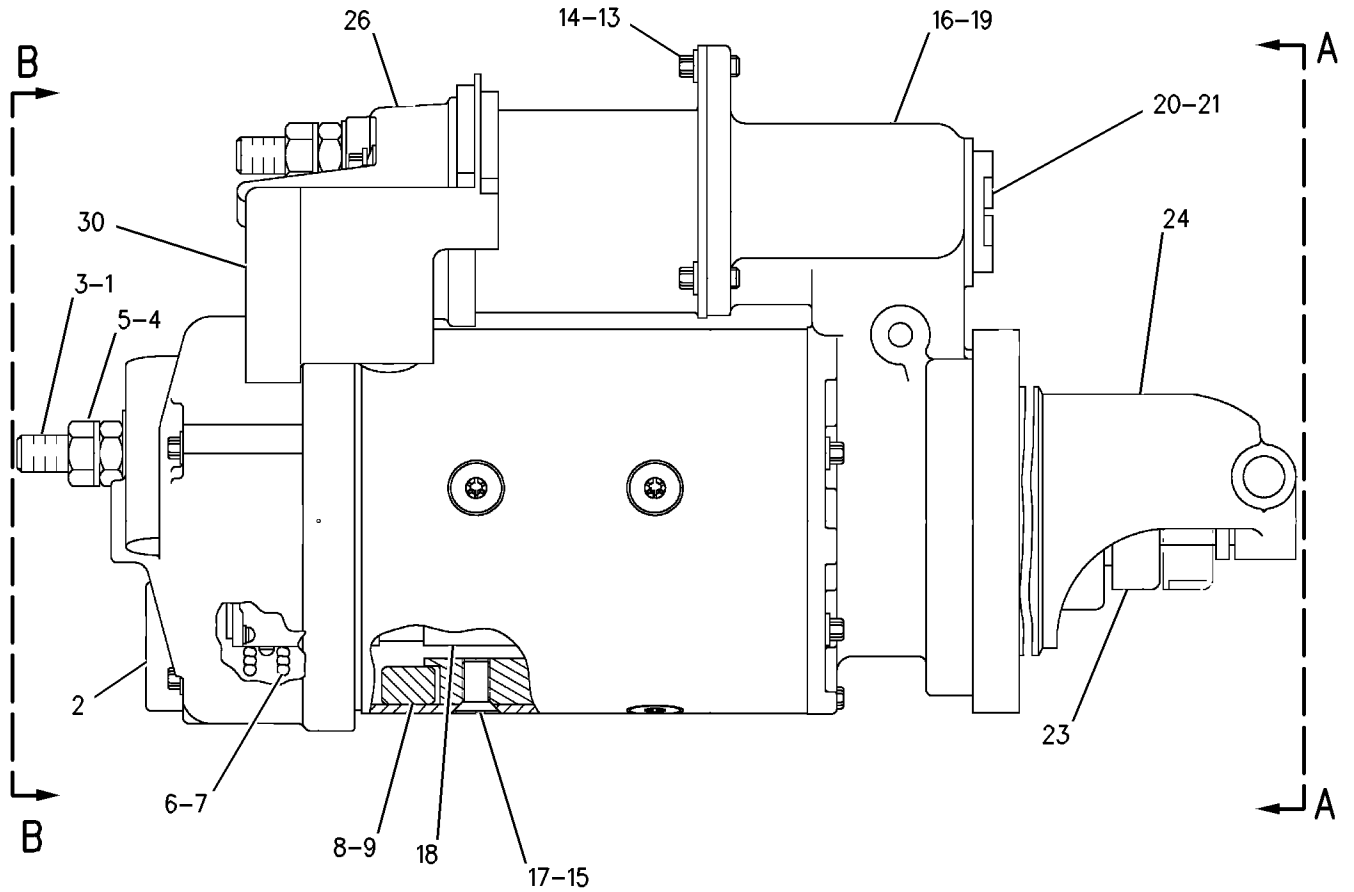

VIEW B-B

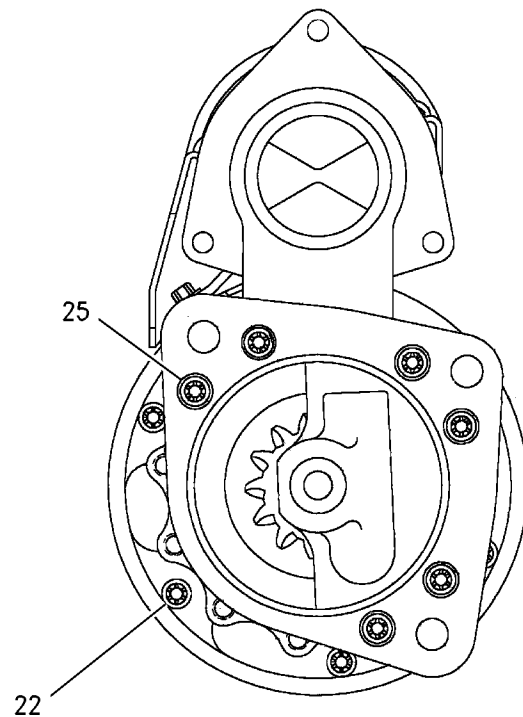

VIEW A-A

GRAPHIC #1

g00834392

ELECTRICAL AND STARTING SYSTEM

207-1510 STARTING MOTOR GP-ELECTRIC

12 VOLT

PART OF 7E-6306 STARTING MOTOR GP-ELECTRIC
ALSO AN ATTACHMENT

SMCS-1453

i01593454

NOTE	REF NO	GRAPHIC REF	PART NUMBER	QTY	PART NAME						SEE PAGE
					1	2	3	4	5	6 (PRODUCT LEVEL)	
1		1	8T-9884	1	KIT-INSULATOR (STARTING MOTOR)						
2		1	106-7149	1	HOUSING AS-STARTER						
3		1	102-9863	1	TERMINAL AS-STARTER						
4		1	6V-8188	3	NUT (1/2-13 THD)						
5		1	7X-0562	3	WASHER-HARD (13.5X19X0.8MM THK)						
6		1	9X-4251	1	KIT-BRUSH (STARTER)						
7		1	9X-4252	1	PLATE AS-STARTING MOTOR						
8		1	9X-4248	1	COIL-STARTING MOTOR						
9		1	7T-3454	1	INSULATOR						
10		1	9X-4271	1	CONNECTOR						
11		1	7T-3451	1	INSULATOR-TERMINAL						
12		1	8T-8569	1	INSULATOR-TERMINAL						
13		1	5S-7349	5	BOLT (1/4-20X0.5 IN)						
14		1	8T-4205	5	WASHER-HARD (7.2X14.5X2MM THK)						
15		1	7X-1950	4	SHOE-POLE						
16		1	7X-1958	1	KIT-LEVER (STARTER)						
17		1	3F-0379	8	SCREW-POLE SHOE						
18		1	9X-4249	1	ARMATURE AS						
19		1	7X-1952	1	HOUSING AS-LEVER						
20		1	4M-1831	1	PLUG-LEVER HOUSING						
21		1	7L-2894	1	GASKET						
22		1	036-9823	5	BOLT						
23		1	9X-8070	1	DRIVE AS-STARTING MOTOR						
24		1	7X-1954	1	HOUSING AS-DRIVE						
25		1	7X-3373	6	BOLT (5/16-18X0.88 IN)						
26		1	206-8786	1	KIT-SOLENOID						
27		1	6V-8378	2	NUT (10-32 THD)						
28		1	8F-1434	1	LOCKWASHER						
29		1	8T-0328	2	WASHER-HARD (5.5X10X1MM THK)						
30		1	9X-4824	1	COVER-STARTING MOTOR						
					AVAILABLE REPAIR KIT(S) :						
			9X-4270		KIT-BUSHING (STARTER)						

ELECTRICAL AND STARTING SYSTEM

207-1510 STARTING MOTOR GP - ELECTRIC (contd.)

i01593454

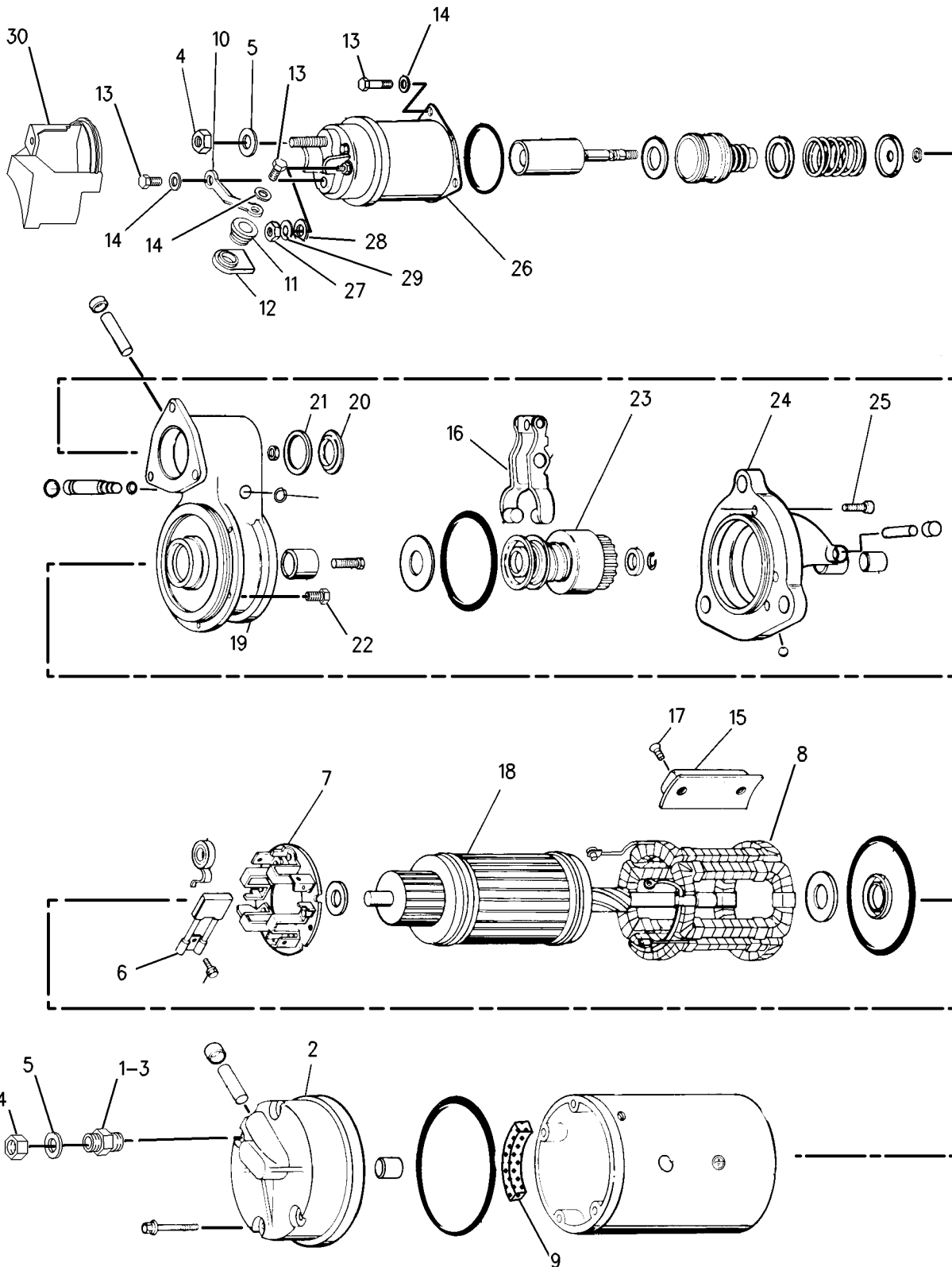

GRAPHIC #1

g00827667

ELECTRICAL AND STARTING SYSTEM

207-1516 STARTING MOTOR GP-ELECTRIC

24 VOLT

PART OF 153-9714 STARTING MOTOR GP-ELECTRIC
AN ATTACHMENT

SMCS - 1453

i01577246

NOTE	REF NO	GRAPHIC REF	PART NUMBER	QTY	PART NAME						SEE PAGE
					1	2	3	4	5	6 (PRODUCT LEVEL)	
1		1	9X-4825	1	KIT-BRUSH (STARTER)						
2		1	106-7149	1	HOUSING AS-STARTER						
3		1	8T-9884	1	KIT-INSULATOR (STARTING MOTOR)						
4		1	6V-8188	4	NUT (1/2-13 THD)						
5		1	7X-0562	4	WASHER-HARD (13.5X19X0.8MM THK)						
6		1	8T-0328	2	WASHER-HARD (5.5X10X1MM THK)						
7		1	9X-4821	1	PLATE AS						
8		1	3E-7852	1	COIL-STARTING MOTOR						
9		1	7T-3454	1	INSULATOR						
10		1	9X-4271	1	CONNECTOR						
11		1	7T-3451	1	INSULATOR-TERMINAL						
12		1	8T-8569	1	INSULATOR-TERMINAL						
13		1	5S-7349	4	BOLT (1/4-20X0.5 IN)						
14		1	8T-4205	4	WASHER-HARD (7.2X14.5X2MM THK)						
15		1	7X-1950	4	SHOE-POLE						
16		1	3E-7861	1	KIT-LEVER						
17		1	3F-0379	8	SCREW-POLE SHOE						
18		1	3E-7855	1	ARMATURE AS-STARTER (24 VOLT)						
19		1	7X-1952	1	HOUSING AS-LEVER						
20		1	4M-1831	1	PLUG-LEVER HOUSING						
21		1	7L-2894	1	GASKET						
22		1	036-9823	5	BOLT						
23		1	3E-7857	1	DRIVE AS-STARTING MOTOR						
24		1	137-1736	1	HOUSING AS						
25		1	7X-3373	6	BOLT (5/16-18X0.88 IN)						
26		1	206-8784	1	SOLENOID AS-STARTING MOTOR						
27		1	6V-8378	2	NUT (10-32 THD)						
28		1	8F-1434	1	LOCKWASHER						
29		1	102-9863	1	TERMINAL AS-STARTER						
30		1	9X-4824	1	COVER-STARTING MOTOR						
31		1	3E-7853	1	TERMINAL-STARTING MOTOR						
					AVAILABLE REPAIR KIT(S) :						
					3E-7860						
					KIT-BUSHING						
					(INCLUDES BUSHING, SEAL, SPACER, WASHERS, CUP, RINGS, GASKETS, PLUG AND SCREWS)						

ELECTRICAL AND STARTING SYSTEM

207-1516 STARTING MOTOR GP-ELECTRIC (contd.)

i01577246

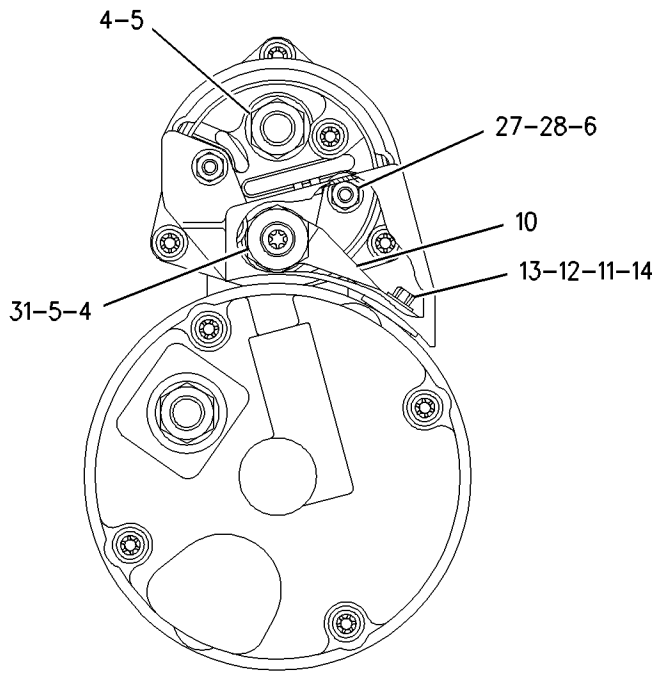

VIEW A-A

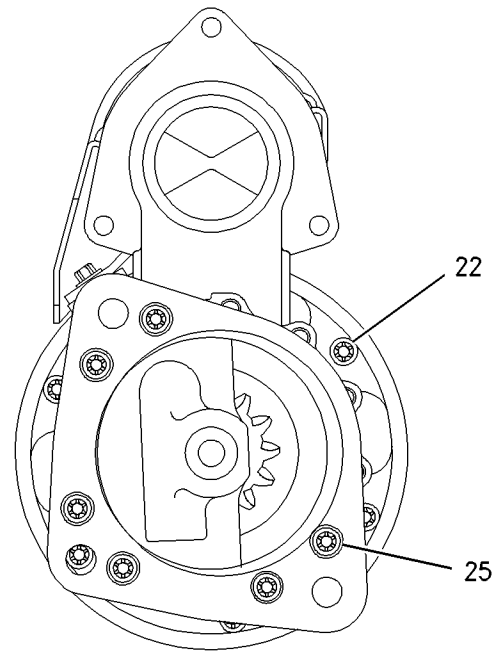

VIEW B-B

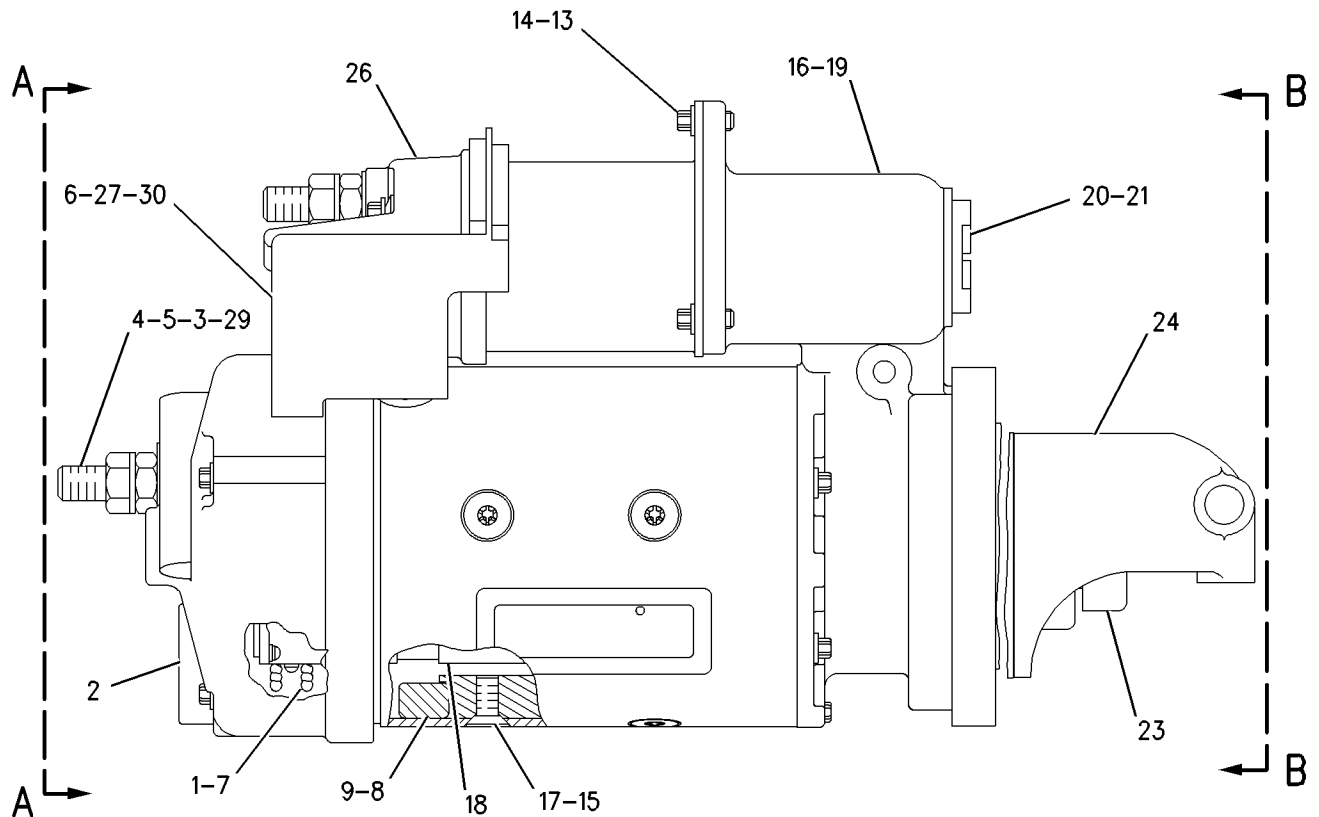

GRAPHIC #1

g00820790

ELECTRICAL AND STARTING SYSTEM

3N-7056 SUPPORT GP-BATTERY

FLOOR TYPE, WILL HOLD 2 BATTERIES
AN ATTACHMENT

SMCS-7257

i01380951

NOTE	REF NO	GRAPHIC REF	PART NUMBER	QTY	PART NAME						SEE PAGE
					1	2	3	4	5	6 (PRODUCT LEVEL)	
	1	1	3N-7055	1	BOARD						
	2	1	3N-7054	1	SUPPORT AS-BATTERY						

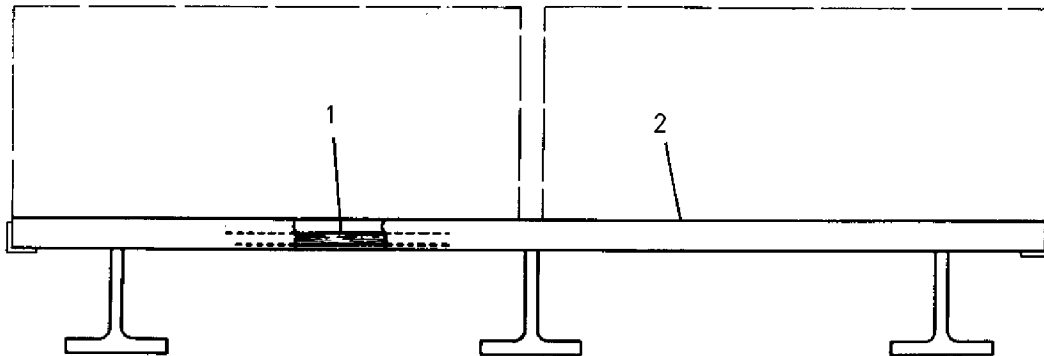

GRAPHIC #1

g00729953

ELECTRICAL AND STARTING SYSTEM

122-5053 VALVE GP-SOLENOID PART OF 162-9608 PUMP GP-UNIT INJECTOR HYD

SMCS-5479

i01546719

NOTE	REF NO	GRAPHIC REF	PART NUMBER	QTY	PART NAME						SEE PAGE
					1	2	3	4	5	6 (PRODUCT LEVEL)	
JZ	1	1		1	SEAL-O-RING						
JZ	2	1		1	RING-BACKUP						
JZ	3	1		1	SPACER						
JZ	4	1		1	NUT-RETAINER						
JZ	5	1		1	SEAL-O-RING						

AVAILABLE REPAIR KIT(S) :

J	9X-1484	1	KIT-SEAL
---	----------------	---	----------

J-KIT MARKED J SERVICES PARTS MARKED J
Z-NOT SERVICED SEPARATELY

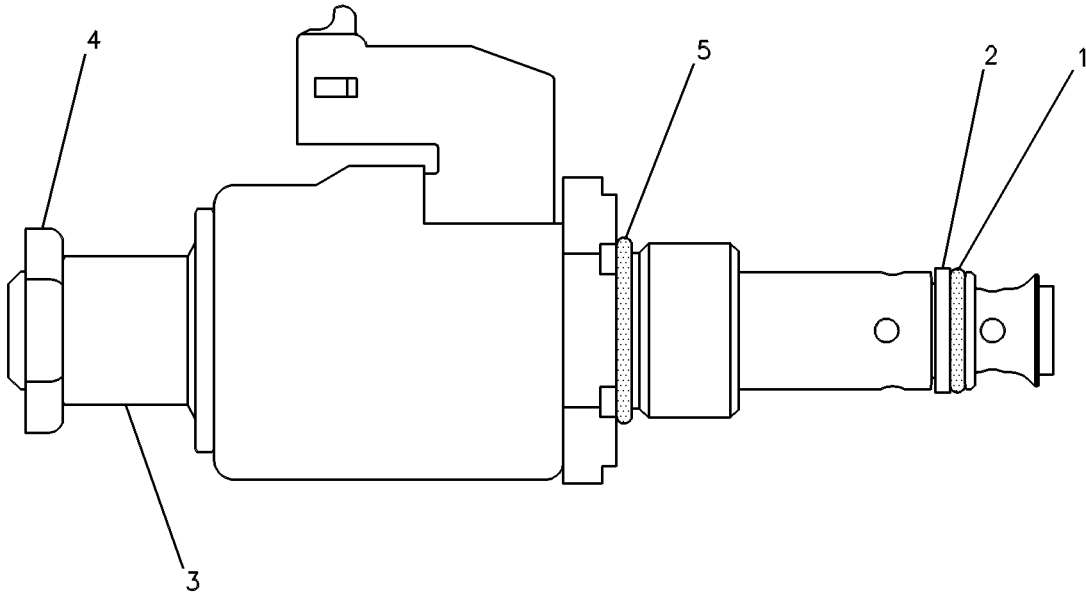

GRAPHIC #1

g00085024

ELECTRICAL AND STARTING SYSTEM

191-6113 WIRING GP-AIR INLET HEATER

24 VOLT FRONT
AN ATTACHMENT

SMCS-1090, 1408

i01488469

NOTE	REF NO	GRAPHIC REF	PART NUMBER	QTY	PART NAME						SEE PAGE
					1	2	3	4	5	6 (PRODUCT LEVEL)	
	1	1	7S-6369	1	WASHER (.344X.75X.188 IN THK)						
	2	1	003-9835	2	PROTECTOR						
M	3	1	112-6646	2	LOCKNUT						
	4	1	145-4926	1	BRACKET AS						
M		1	6V-9632	2	NUT-WELD (M6X1 THD)						
	5	1	148-0757	1	SWITCH AS-MAGNETIC (INLET AIR HEATER)						
	6	1	179-9355	1	WIRE AS						
	7	1	4P-8134	1	CLIP						
M	8	1	6V-2317	5	BOLT (M8X1.25X30MM)						
M	9	1	6V-5218	3	BOLT (M8X1.25X35MM)						
M	10	1	8T-4970	2	BOLT (M6X1X14MM)						
	11	1	9M-1974	8	WASHER-HARD (8.8X16X2MM THK)						
	12	1	9X-8256	2	WASHER (6.6X12X2MM THK)						

M-METRIC PART

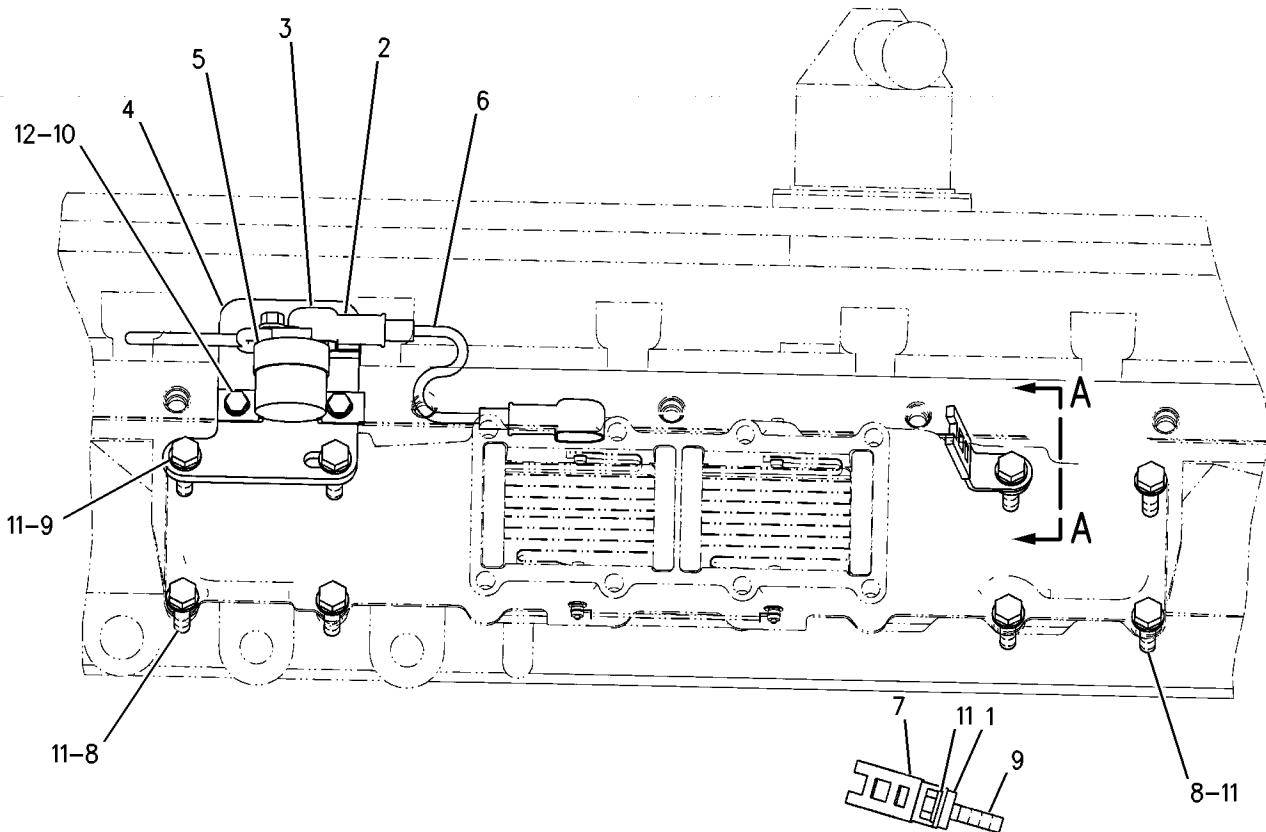

SECTION A-A

GRAPHIC #1

g00775083

ELECTRICAL AND STARTING SYSTEM

199-3780 WIRING GP-AIR INLET HEATER

24 VOLT, PROVIDES RELAY SWITCH
FOR USE WITH AIR INLET HEATER/SOLENOID, MID MOUNT FUEL FILTER BASE
AN ATTACHMENT

SMCS-1090, 1408

i01459632

NOTE	REF NO	GRAPHIC REF	PART NUMBER	QTY	PART NAME						SEE PAGE
					1	2	3	4	5	6 (PRODUCT LEVEL)	
	1	1	003-9835	2	PROTECTOR						
M	3	1	112-6646	2	LOCKNUT						
	4	1	147-0286	1	WIRE AS						
	5	1	148-0757	1	SWITCH AS-MAGNETIC						
	6	1	179-9356	1	STRAP-GROUNDING						
M	7	1	6V-5219	1	BOLT (M8X1.25X40MM)						
M	8	1	8T-4970	2	BOLT (M6X1X14MM)						
	9	1	9M-1974	1	WASHER-HARD (8.8X16X2MM THK)						
	10	1	9X-8256	2	WASHER (6.6X12X2MM THK)						

M-METRIC PART

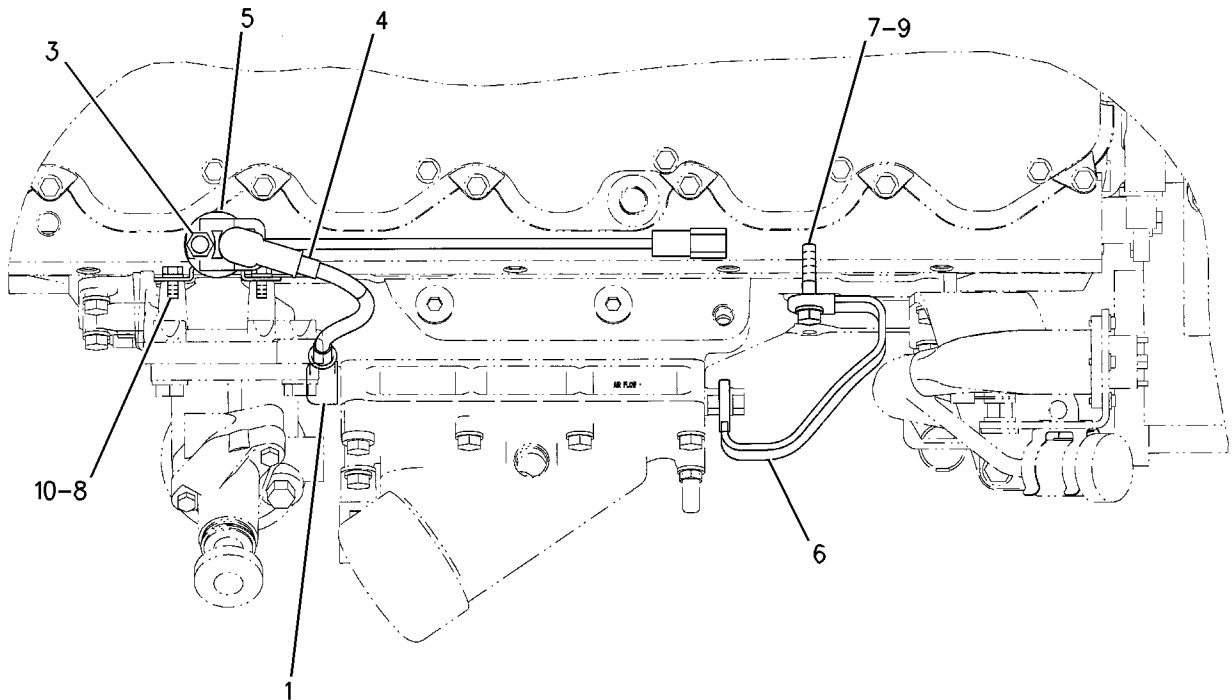

TOP VIEW

GRAPHIC #1

g00763774

ELECTRICAL AND STARTING SYSTEM

201-8436 WIRING GP-AIR INLET HEATER

12 VOLT, PROVIDES RELAY SWITCH
FOR USE WITH AIR INLET HEATER, MID MOUNT FUEL FILTER BASE
ALSO AN ATTACHMENT

SMCS-1090, 1408

i01593492

NOTE	REF NO	GRAPHIC REF	PART NUMBER	QTY	PART NAME						SEE PAGE
					1	2	3	4	5	6 (PRODUCT LEVEL)	
	1	1	7S-6369	1	WASHER (.344X.75X.188 IN THK)						
	2	1	003-9835	2	PROTECTOR						
M	3	1	112-6646	2	LOCKNUT						
	4	1	147-0286	1	WIRE AS						
	5	1	175-2301	1	SWITCH AS-MAGNETIC (12 VOLT) (AIR INLET HEATER)						
			102-8802	1	KIT-RECEPTACLE (2 PIN) (INCLUDES RECEPTACLE AS & WEDGE)						
		1	186-3735	2	PIN-CONNECTOR						
B		1	9X-1813		SLEEVE						
BM		1	112-6646	2	LOCKNUT						
	6	1	195-1306	1	STRAP-GROUNDING						
	7	1	4P-8134	1	CLIP						
M	8	1	6V-5218	1	BOLT (M8X1.25X35MM)						
M	9	1	8T-4970	2	BOLT (M6X1X14MM)						
	10	1	9M-1974	1	WASHER-HARD (8.8X16X2MM THK)						
	11	1	9X-8256	2	WASHER (6.6X12X2MM THK)						

B-USE AS REQUIRED
M-METRIC PART

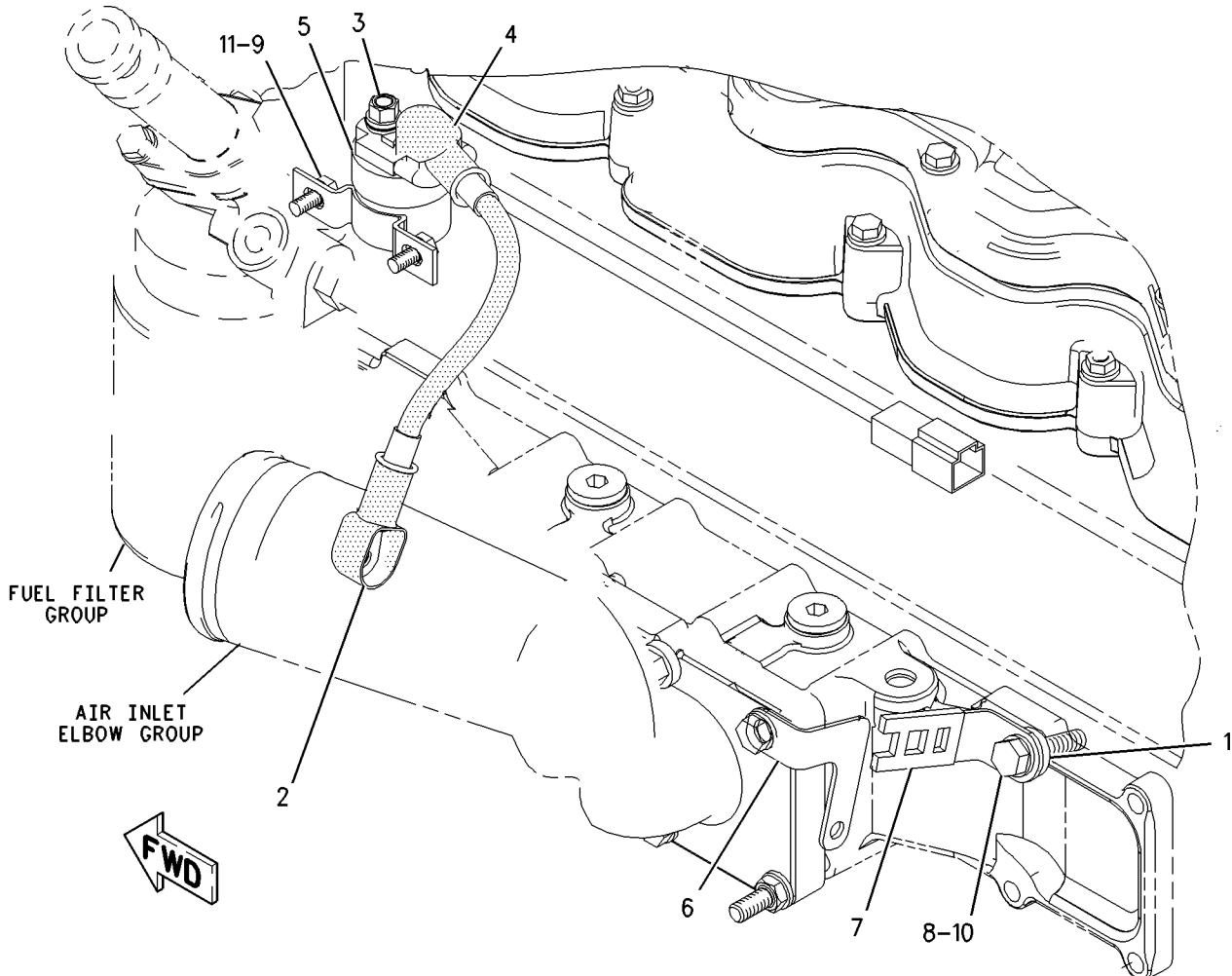

GRAPHIC #1

g00829373

ELECTRICAL AND STARTING SYSTEM

195 - 1333 WIRING GP - ELECTRONIC CONTROL

FOR USE WITH ADEM III CONTROL MODULE, 198-1724-PAGE 423

AN ATTACHMENT

SMCS-1408, 1900

i01579637

NOTE	REF NO	GRAPHIC REF	PART NUMBER	QTY	PART NAME						SEE PAGE
					1	2	3	4	5	6 (PRODUCT LEVEL)	
	1	1	3E-6443	1	CAP - CONNECTOR						
	2	1	131-5526	1	BRACKET AS						
		1	4M-0200	2	STUD-WELD						
	3	1	194-1090	1	HARNES AS						
		1	174-0503	1	KIT-CONNECTING PLUG (3 PIN) (INCLUDES PLUG AS & WEDGE)						
		1	160-7689	1	PLUG AS-CONNECTOR (70 PIN)						
		1	159-9322	1	SEAL-O-RING						
	4	1	195-1331	1	BRACKET						
	5	1	4B-5324	4	WASHER (3.9X9.6X1.2MM THK)						
	6	1	4L-6454	2	BOLT (3/8-16X1 IN)						
M	8	1	6V-2317	1	BOLT (M8X1.25X30MM)						
M	9	1	6V-5219	2	BOLT (M8X1.25X40MM)						
	10	1	6V-8801	4	NUT (3/8-16 THD)						
	11	1	8T-4896	7	WASHER-HARD (10.2X18.5X2.5MM THK)						
	12	1	9M-1974	3	WASHER-HARD (8.8X16X2MM THK)						
	13	1	9X-6258	4	SCREW-MACHINE (6-32X.50 IN)						

M-METRIC PART

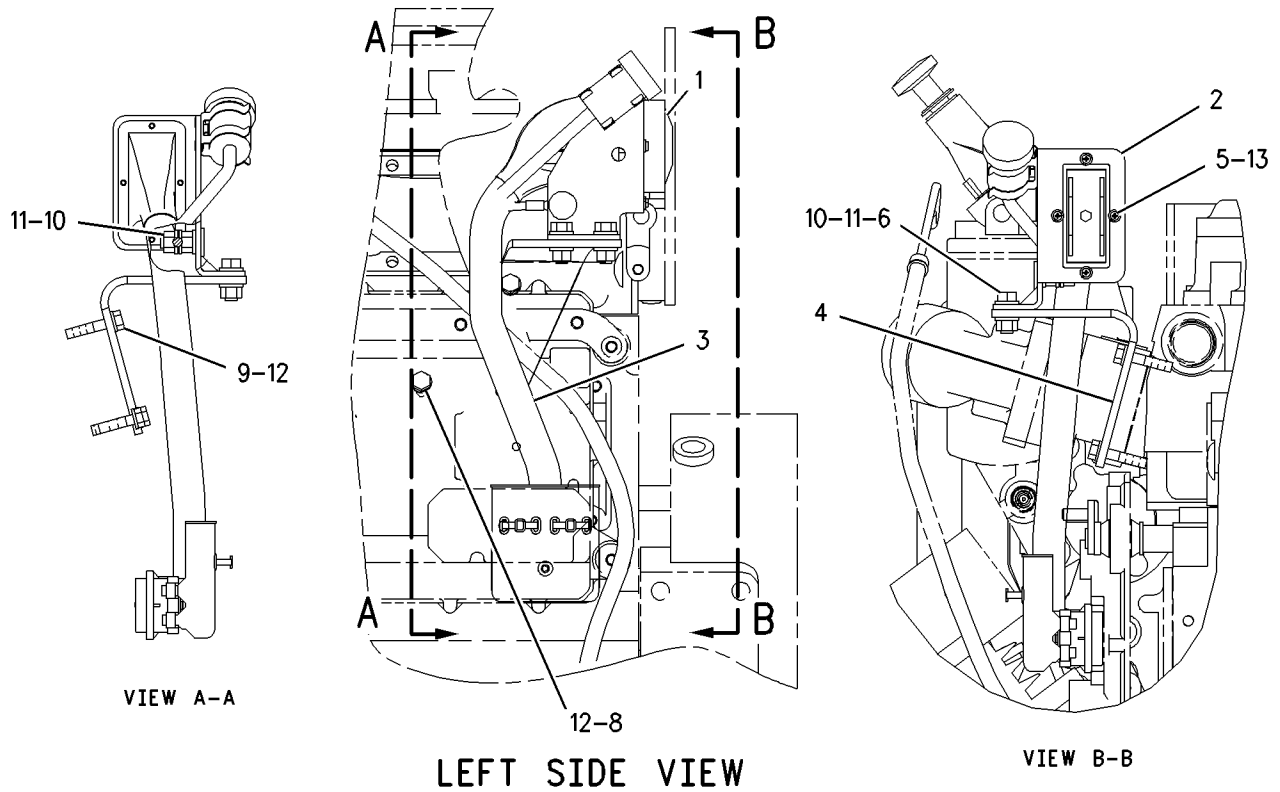

GRAPHIC #1

g00810818

ELECTRICAL AND STARTING SYSTEM

144-3924 WIRING GP-ENGINE-REMOTE MOUNTED CONTROL AN ATTACHMENT

SMCS-1000, 1408

i00703045

NOTE	PART NUMBER	QTY	PART NAME						SEE PAGE
			1	2	3	4	5	6 (PRODUCT LEVEL)	
Y	137-1590	1	HARNESS AS-WIRING						437
	102-8810	1	KIT-CONNECTING PLUG						
	8N-1542	1	PIN-CONNECTOR						
	127-5485	1	PLUG AS-CONNECTING						
	127-5486	1	RECEPTACLE AS						
	102-8812	1	SEAL-INTERFACE						
	9W-0844	4	SOCKET-CONNECTION						
	8N-1543	1	SOCKET-CONNECTION						
	8T-8730	4	SOCKET-CONNECTOR						
	2L-8066	1	TERMINAL (10 GA)						
	3D-7814	1	TERMINAL AS						
	3E-3380	1	WEDGE-PLUG LOCK						

Y-SEPARATE ILLUSTRATION

MEMORANDA

ELECTRICAL AND STARTING SYSTEM

190-5038 WIRING GP - ENGINE HIGH SIDE ACTIVATION OF AIR INLET HEATER RELAY ALSO AN ATTACHMENT

SMCS-1000, 1408

i01499316

NOTE	REF NO	GRAPHIC REF	PART NUMBER	QTY	PART NAME						SEE PAGE
					1	2	3	4	5	6 (PRODUCT LEVEL)	
	1	1	3S-2093	14	STRAP - CABLE						
	2	1	105-1797	6	MOUNT - WIRE TIE						
	3	1	153-8920	1	HARNES AS - WIRING						
		1	155-2255	1	KIT - CONNECTING PLUG (12 PIN) (INCLUDES PLUG AS AND WEDGE)						
	4	1	156-6175	2	CLIP						
	5	1	195-7336	1	HARNES AS						
		1	102-8802	2	KIT - RECEPTACLE (2 PIN) (INCLUDES RECEPTACLE AS AND WEDGE)						
		1	102-8803	4	KIT - RECEPTACLE (3 PIN) (INCLUDES RECEPTACLE AS AND WEDGE)						
		1	102-8801	1	KIT - RECEPTACLE (12 PIN) (INCLUDES RECEPTACLE AS AND WEDGE)						
		1	100-3320	1	PLUG AS - CONNECTOR						
		1	126-5011	1	SEAL - CONNECTOR						
		1	111-2416	1	PLUG AS - CONNECTOR						
		1	126-5011	1	SEAL - CONNECTOR						
		1	155-2260	1	KIT - CONNECTING PLUG (3 PIN) (INCLUDES PLUG AS AND WEDGE)						
		1	155-2270	4	KIT - CONNECTING PLUG (2 PIN) (INCLUDES PLUG AS AND WEDGE)						
		1	160-7690	1	PLUG AS - CONNECTOR						
		1	159-9322	1	SEAL - O - RING						

ELECTRICAL AND STARTING SYSTEM

190-5038 WIRING GP-ENGINE (contd.)

i01499316

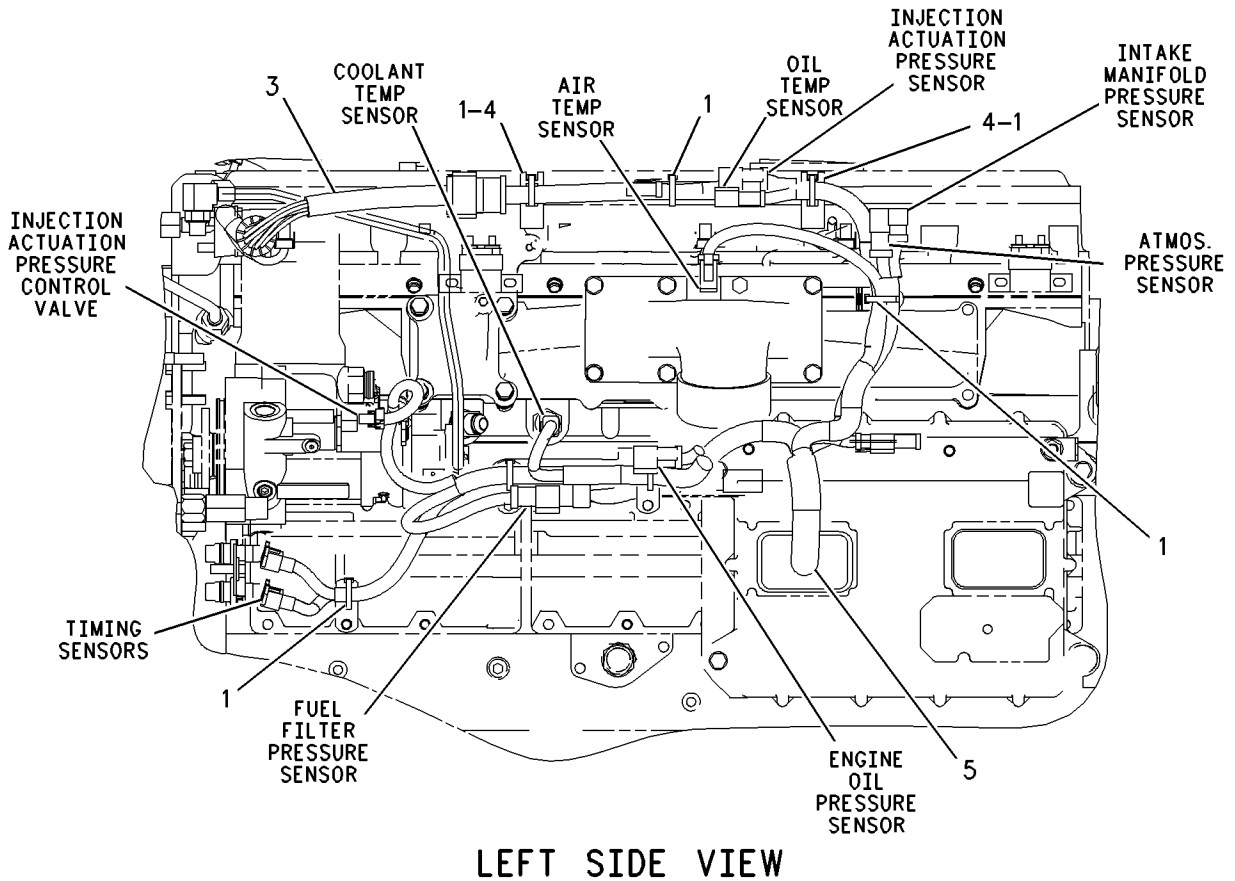
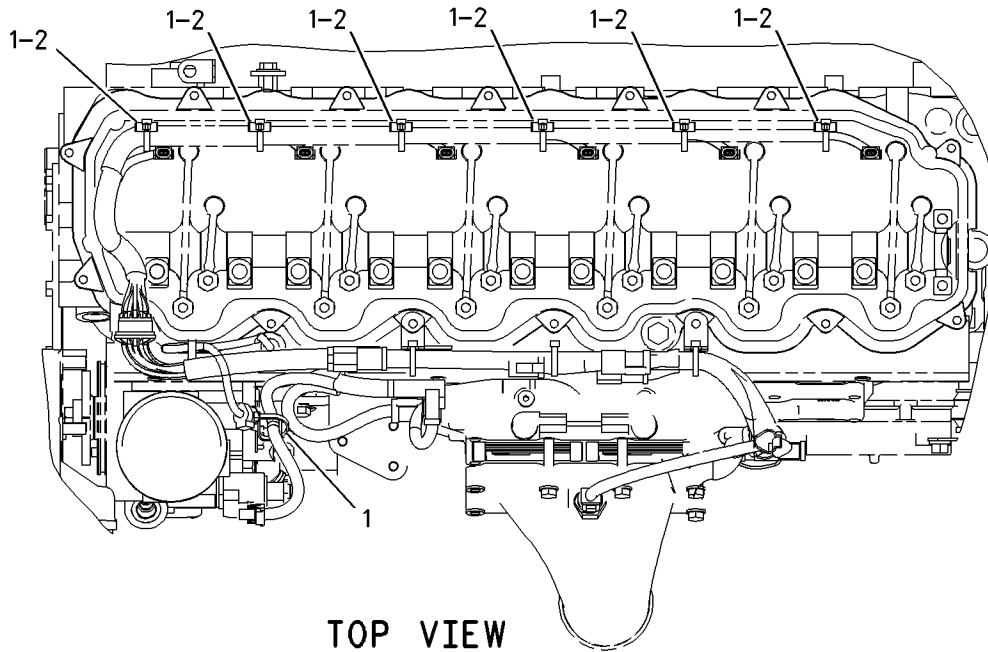

GRAPHIC #1

g0077749

ELECTRICAL AND STARTING SYSTEM

195-0131 WIRING GP - ENGINE

FOR USE WITH 133-3329-PAGE 424, 24 VOLT WIRING SYSTEM
AN ATTACHMENT

SMCS-1000, 1408

i01514952

NOTE	PART NUMBER	QTY	PART NAME						SEE PAGE
			1	2	3	4	5	6 (PRODUCT LEVEL)	
	194-4613	1	HARNESS AS-WIRING						
	8T-9834	1	PLUG AS-CONNECTOR (40 PIN)						
	3E-4367	1	RING-RETAINING						
M	3E-8557	1	BOLT (M5X0.8X39.37MM)						
	9X-3132	2	SEAL-CONNECTOR						
	155-2255		KIT-CONNECTING PLUG (12 PIN) (INCLUDES PLUG AS AND WEDGE)						
	155-2260	1	KIT-CONNECTING PLUG (3 PIN) (INCLUDES PLUG AS AND WEDGE)						
	155-2270		KIT-CONNECTING PLUG (2 PIN) (INCLUDES PLUG AS AND WEDGE)						
	155-2274	1	KIT-CONNECTING PLUG (6 PIN)						
	8N-1542	1	PIN-CONNECTOR						
	127-5485	1	PLUG AS-CONNECTOR						
	127-5486	1	RECEPTACLE AS (1 PIN)						
	8N-1543	1	SOCKET-CONNECTION						
	9W-0844	2	SOCKET-CONNECTION						
	186-3736	4	SOCKET-CONNECTOR						
	2L-8066	1	TERMINAL (10 GA)						
	2L-8081	2	TERMINAL						
	2L-8071	1	TERMINAL-INSULATED (10 GA)						
	155-2263	1	WEDGE-PLUG LOCK						
D	5P-5624		WIRE (14 GA) (5M)						
D	5P-5622		WIRE (10 GA) (5M)						
D- ORDER BY THE METER M- METRIC PART									

OPERATOR STATION

133-4850 CONTROL GP-ENGINE MONITORING

AN ATTACHMENT

SMCS-1901, 7490

i01451919

NOTE	REF NO	GRAPHIC REF	PART NUMBER	QTY	PART NAME						SEE PAGE
					1	2	3	4	5	6 (PRODUCT LEVEL)	
	1	1	198-9749	1	CONTROL GP-MONITOR (MARINE POWER DISPLAY)						
	2	1	117-6601	1	BEZEL						
	3	1	133-4860	1	FILM-CONTROL PANEL						
M	4	1	7Y-7388	4	SCREW-BUTTON HEAD (M5X0.8X12MM)						
M	5	1	8T-3992	3	SCREW (M6X1X12MM)						

M-METRIC PART

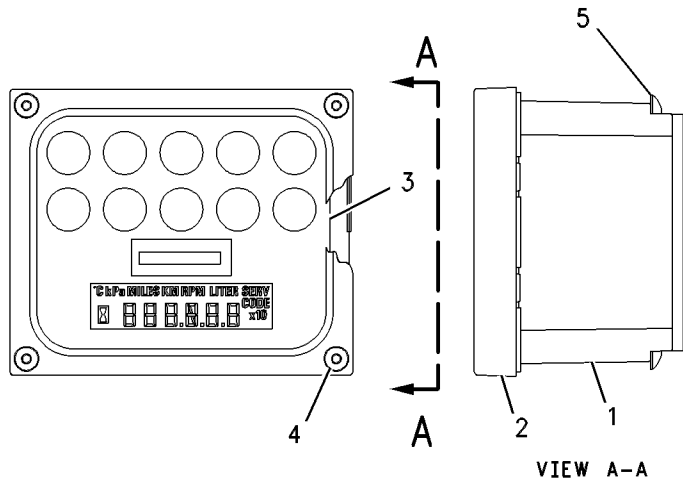

GRAPHIC #1

g00327074

OPERATOR STATION

9X-9591 CONVERTER GP-ELECTRICAL

PWM
AN ATTACHMENT

SMCS-1421

i01491367

NOTE	REF NO	GRAPHIC REF	PART NUMBER	QTY	PART NAME						SEE PAGE
					1	2	3	4	5	6 (PRODUCT LEVEL)	
	1	1	4B-4863	2	WASHER (4.7X11X1.2MM THK)						
	2	1	9X-9857	1	FILM-IDENTIFICATION						
	3	1	3K-8106	2	SCREW-MACHINE (8-32 X 1 IN)						

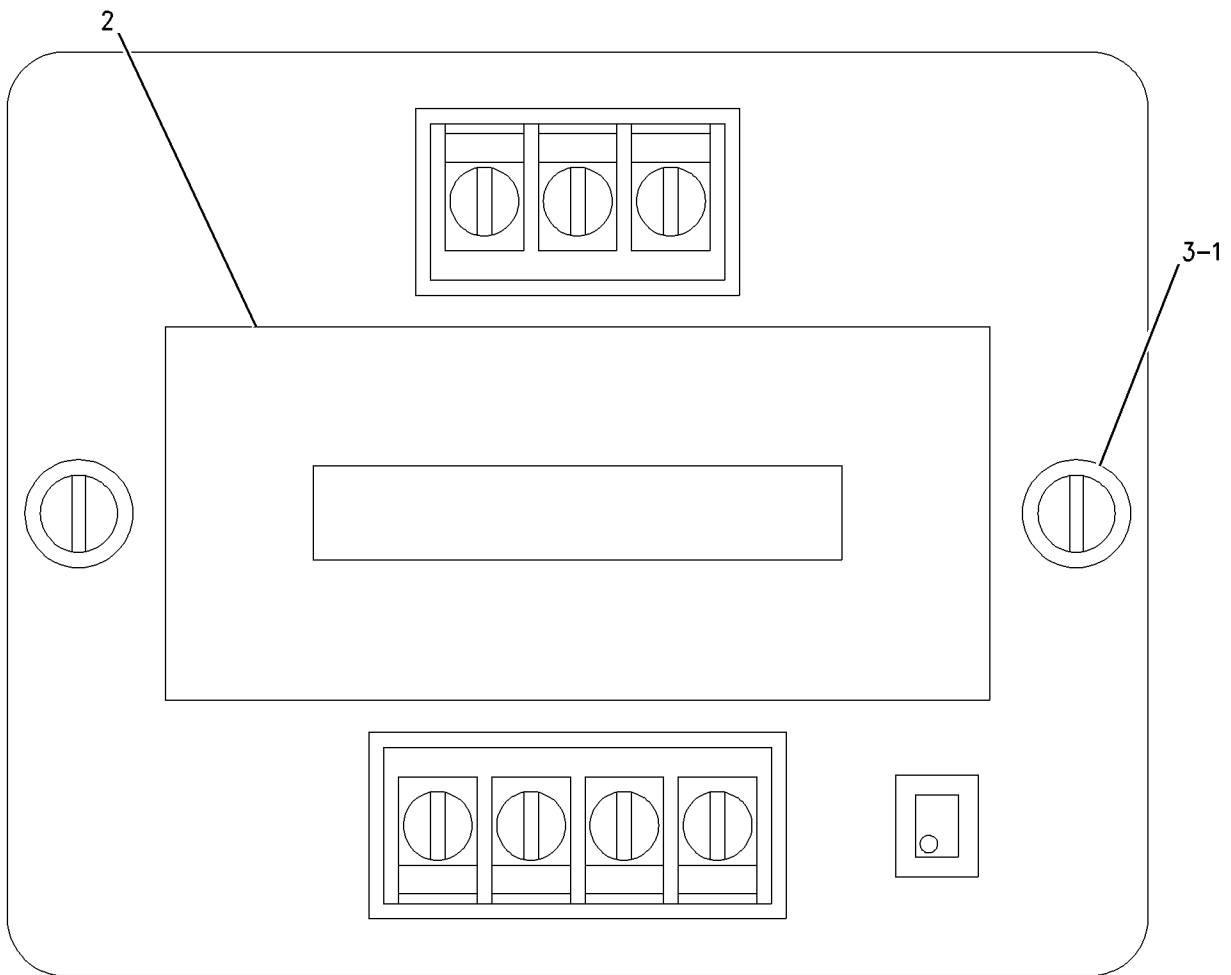

GRAPHIC #1

g00774430

OPERATOR STATION

127-8853 CONVERTER GP - ELECTRICAL

12 VDC TO 24 VDC CONVERTER

AN ATTACHMENT

SMCS-1421

i01302140

NOTE	REF NO	GRAPHIC REF	PART NUMBER	QTY	PART NAME						SEE PAGE
					1	2	3	4	5	6 (PRODUCT LEVEL)	
(NO SERVICED PARTS)											

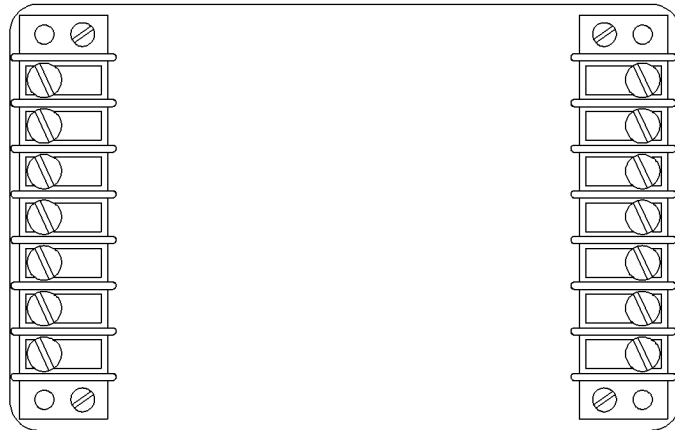
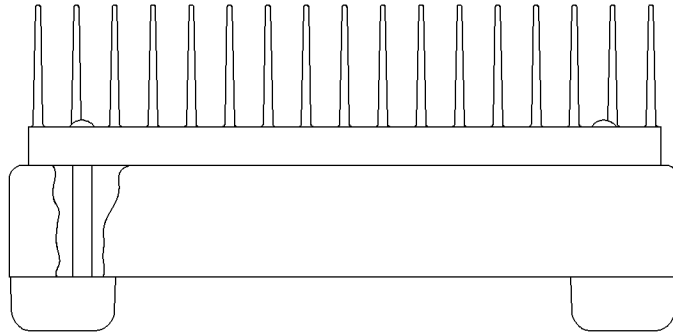

GRAPHIC #1

g00691213

OPERATOR STATION

132-1422 GAUGE GP
24 VOLT. VOLTAGE INDICATOR
FOR USE WITH 24 VOLT INSTRUMENT PANEL
AN ATTACHMENT

SMCS-7450, 7451

i00638703

NOTE	PART NUMBER	QTY	PART NAME						SEE PAGE
			1	2	3	4	5	6 (PRODUCT LEVEL)	
Y	105-1457	1	GAUGE GP - VOLTAGE						531
	9Y-5721	1	WIRE AS						
Y - SEPARATE ILLUSTRATION									

OPERATOR STATION

132-1423 GAUGE GP
12 VOLT. VOLTAGE INDICATOR
FOR USE WITH 12 VOLT INSTRUMENT PANEL
AN ATTACHMENT

SMCS-7450, 7451

i00638713

NOTE	PART NUMBER	QTY	PART NAME						SEE PAGE
			1	2	3	4	5	6 (PRODUCT LEVEL)	
	1W-6379	1	INDICATOR AS-VOLT						
	3L-8187	2	LOCKWASHER (3.7MM ID)						
	9B-7233	2	LOCKWASHER (NO.8)						
	6V-8377	2	NUT (8-32 THD)						
	6V-8368	2	NUT (6-32 THD)						
	6V-3507	1	SEAL-RECTANGULAR						
	4B-5324	2	WASHER (1.19MM THK)						
	9Y-5721	1	WIRE AS						

OPERATOR STATION

3N-9012 GAUGE GP-AMMETER FOR USE WITH PREMIUM INSTRUMENT PANEL AN ATTACHMENT

SMCS-7467

i01506268

NOTE	REF NO	GRAPHIC REF	PART NUMBER	QTY	PART NAME						SEE PAGE
					1	2	3	4	5	6 (PRODUCT LEVEL)	
	1	1	3N-5992	1	AMMETER						
	2	1	3N-5990	1	FILM-GAUGE IDENTIFICATION						

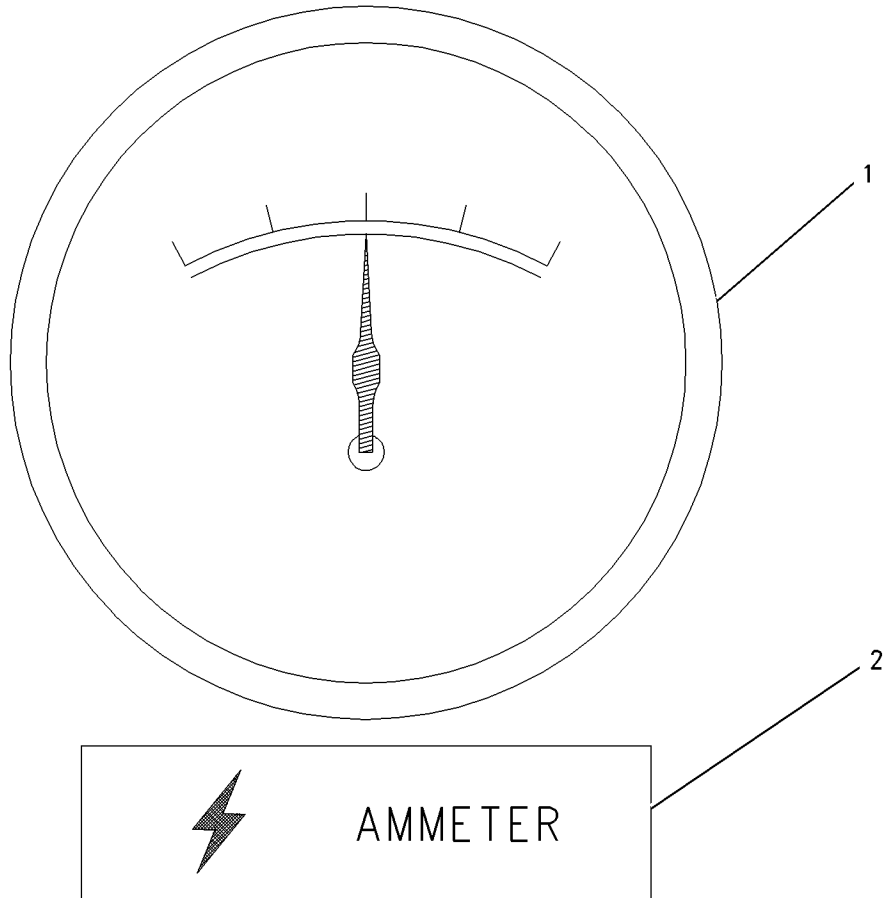

GRAPHIC #1

g00781783

OPERATOR STATION

105-1457 GAUGE GP-VOLTAGE

ALTERNATOR

PART OF 132-1422 GAUGE GP
AN ATTACHMENT

SMCS-7468

i01393797

NOTE	REF NO	GRAPHIC REF	PART NUMBER	QTY	PART NAME						SEE PAGE
					1	2	3	4	5	6 (PRODUCT LEVEL)	
	1	1	6V-8368	2	NUT (6-32 THD)						
	2	1	4B-5324	2	WASHER (3.9X9.6X1.2MM THK)						
	3	1	3L-8187	2	LOCKWASHER (#6)						
	4	1	4B-2043	2	NUT (8-32 THD)						
	5	1	9B-7233	2	LOCKWASHER (#8)						

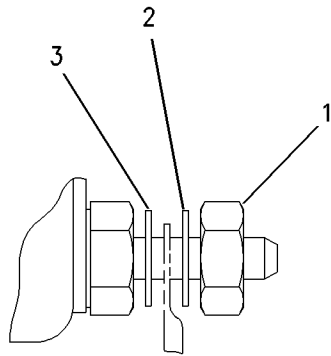
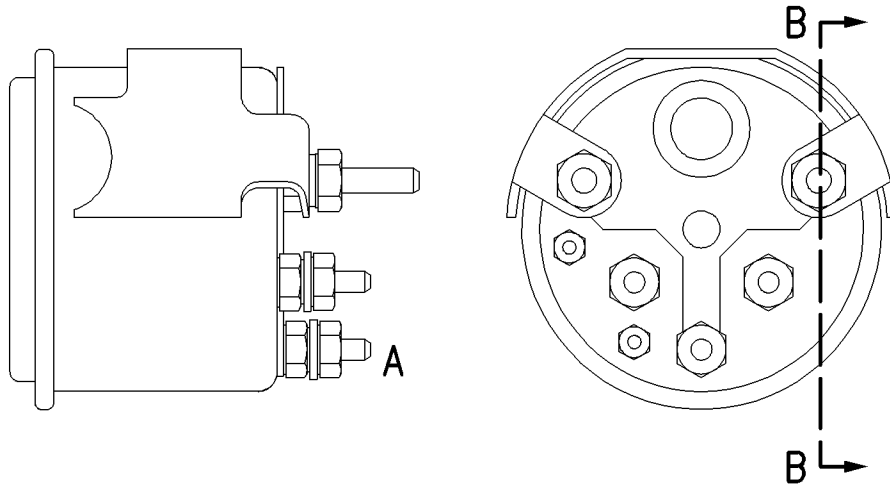

VIEW OF AREA A

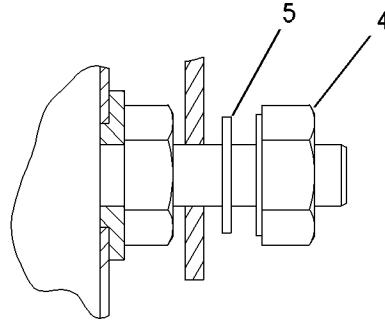

SECTION B-B

GRAPHIC #1

g00734608

OPERATOR STATION

132-8044 MODULE GP-QUAD GAUGE

ELECTRONIC
AN ATTACHMENT

SMCS-7451, 7490

i01233531

NOTE	REF NO	GRAPHIC REF	PART NUMBER	QTY	PART NAME						SEE PAGE
					1	2	3	4	5	6 (PRODUCT LEVEL)	
Y	1	1	166-6936	1	MODULE GP-QUAD GAUGE						533
	2	1	117-6601	1	BEZEL						
M	3	1	7Y-7388	4	SCREW-BUTTON HEAD (M5X0.8X12MM)						
M	4	1	8T-3992	4	SCREW (M6X1X12MM)						

M-METRIC PART
Y-SEPARATE ILLUSTRATION

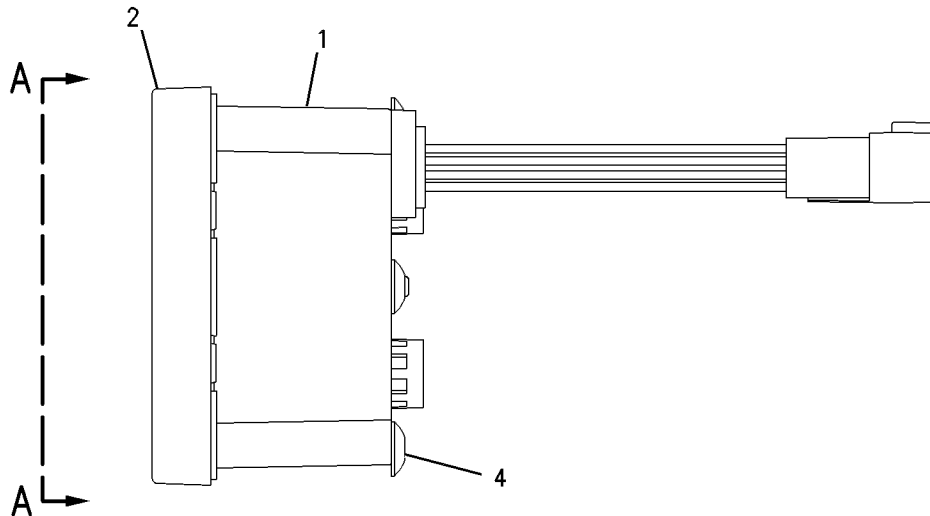
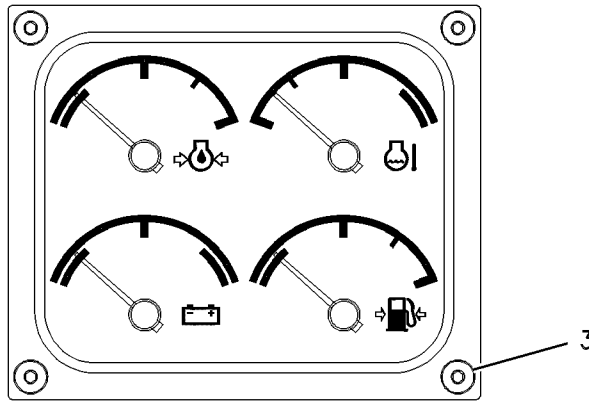

GRAPHIC #1

g00659713

OPERATOR STATION

166-6936 MODULE GP-QUAD GAUGE

PART OF 132-8044 MODULE GP-QUAD GAUGE

AN ATTACHMENT

SMCS-7451, 7490

i01566105

NOTE	REF NO	GRAPHIC REF	PART NUMBER	QTY	PART NAME						SEE PAGE
					1	2	3	4	5	6 (PRODUCT LEVEL)	
	1	1	102-8806	1	KIT-RECEPTACLE (8 PIN) (INCLUDES RECEPTACLE AS & WEDGE)						
	2	1	186-3735	7	PIN-CONNECTOR						
	3	1	3E-3389	1	WEDGE-RECEPTACLE LOCK						
	4	1	8T-8737	1	PLUG-SEAL						

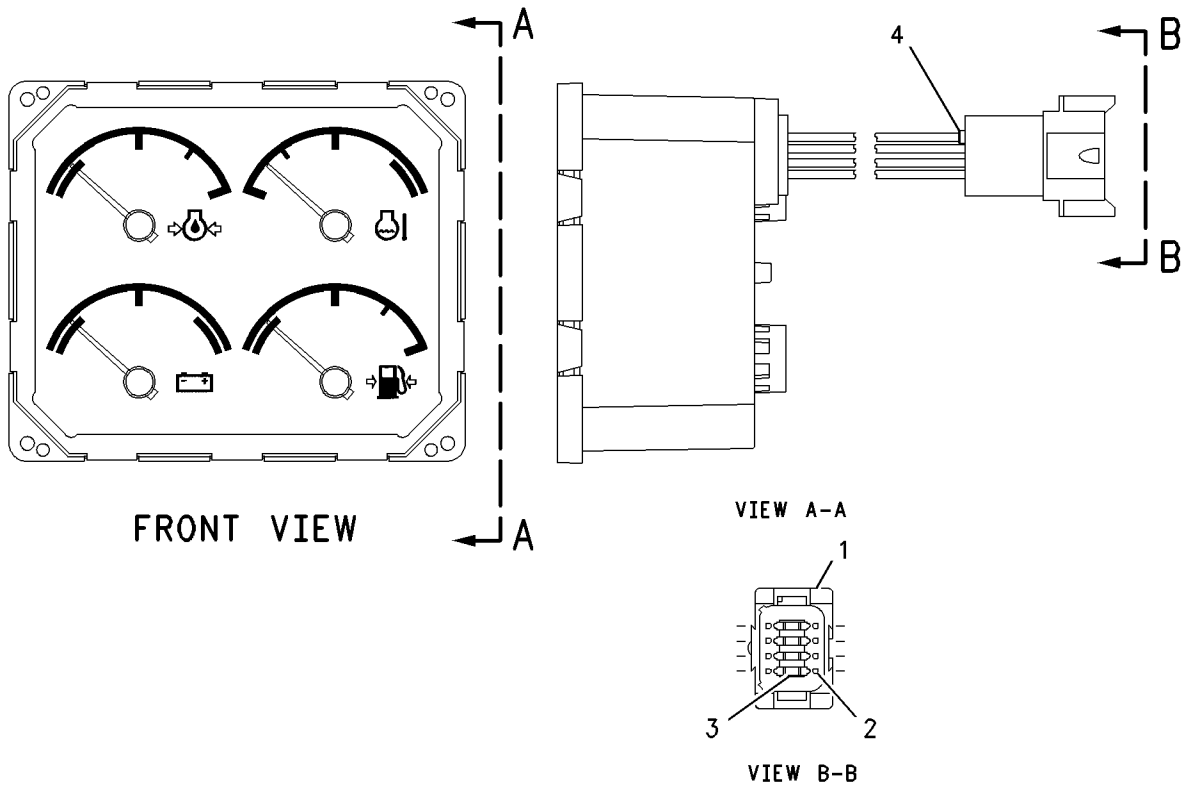

GRAPHIC #1

g00814003

OPERATOR STATION

144-0890 MODULE GP - SPEEDOMETER & TACH

PROVIDES SPEED/TACH WITH POSITIVE MODE DISPLAY
AN ATTACHMENT

SMCS-7451, 7462, 7463, 7490

i01511601

NOTE	REF NO	GRAPHIC REF	PART NUMBER	QTY	PART NAME						SEE PAGE
					1	2	3	4	5	6 (PRODUCT LEVEL)	
Y	1	1	153-8059	1	MODULE GP - SPEEDOMETER & TACH						535
	2	1	117-6601	1	BEZEL						
M	3	1	7Y-7388	4	SCREW - BUTTON HEAD (M5X0.8X12MM)						
M	4	1	8T-3992	3	SCREW (M6X1X12MM)						

M - METRIC PART

Y - SEPARATE ILLUSTRATION

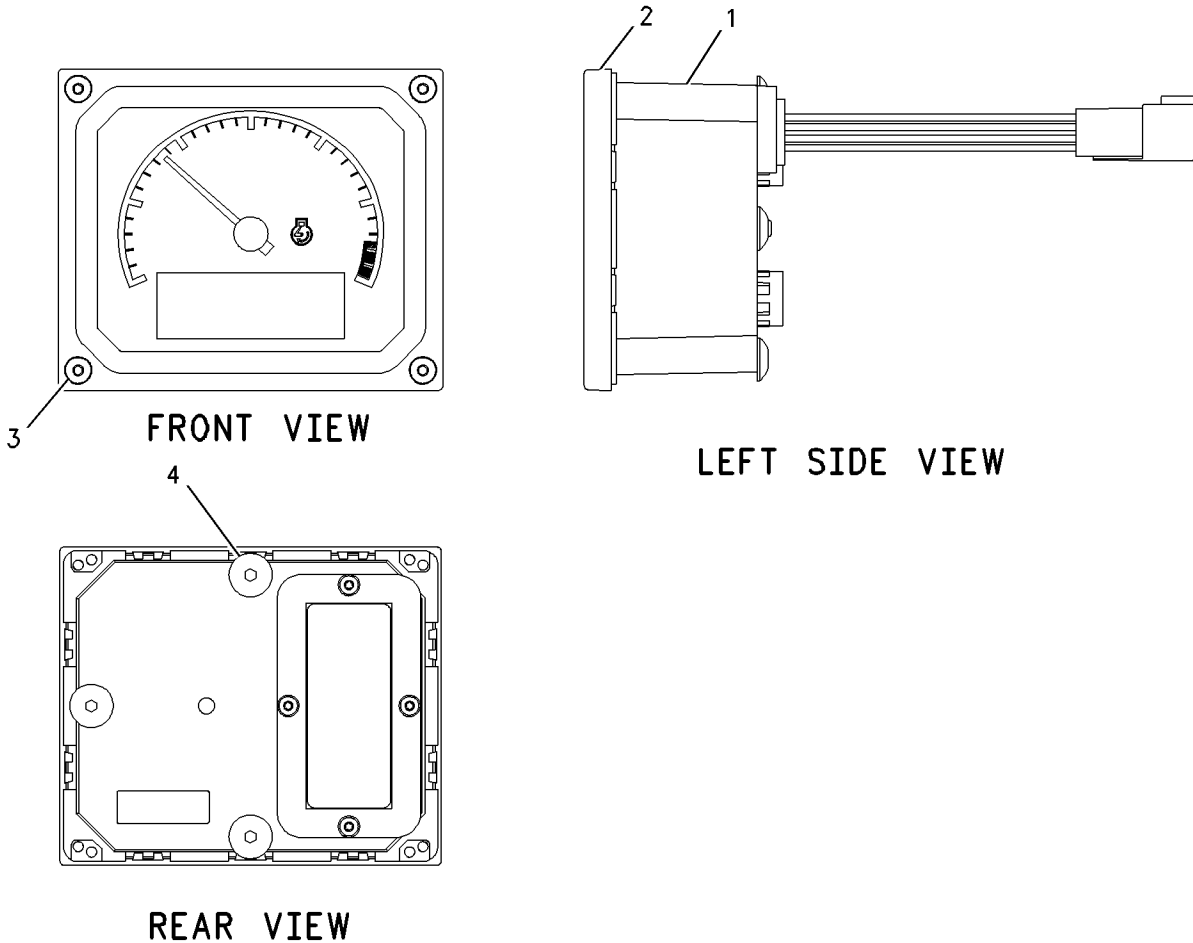

GRAPHIC #1

g00784664

OPERATOR STATION

153-8059 MODULE GP - SPEEDOMETER & TACH

PART OF 144-0890 MODULE GP - SPEEDOMETER & TACH

AN ATTACHMENT

SMCS-7451, 7462, 7463, 7490

i01270536

NOTE	REF NO	GRAPHIC REF	PART NUMBER	QTY	PART NAME						SEE PAGE
					1	2	3	4	5	6 (PRODUCT LEVEL)	
	1	1	8T-8729	6	PIN-CONNECTOR						
	2	1	3E-3383	1	WEDGE-RECEPTACLE LOCK						
	3	1	102-8805	1	KIT-RECEPTACLE (6 PIN)						
(INCLUDES RECEPTACLE AS & WEDGE)											

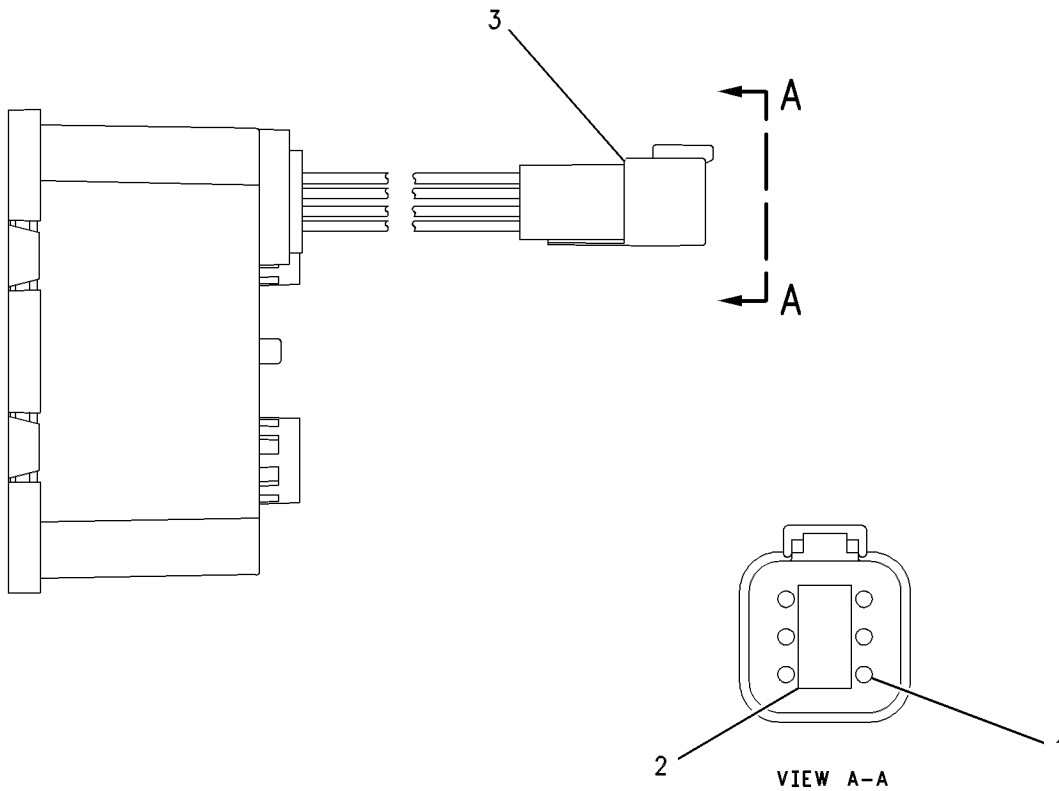

GRAPHIC #1

g00395696

OPERATOR STATION

110-8310 MOUNTING GP - INSTRUMENT

RIGHT HAND
AN ATTACHMENT

SMCS-7451

i00639068

NOTE	REF NO	GRAPHIC REF	PART NUMBER	QTY	PART NAME						SEE PAGE
					1	2	3	4	5	6 (PRODUCT LEVEL)	
	1	1	9M-1974	4	WASHER-HARD (2MM THK)						
	2	1	5S-0003	4	NUT-FULL (5/16-18 THD)						
	3	1	6L-2845	1	BRACKET-MOUNTING						
	4	1	7C-0100	2	MOUNT-SHOCK						

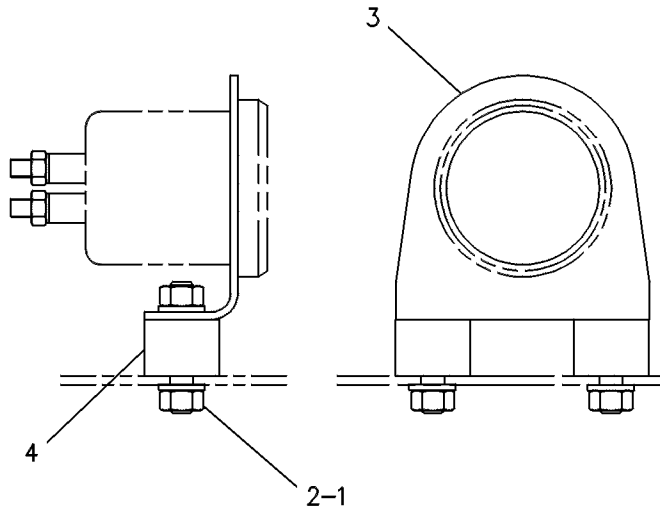

GRAPHIC #1

g00242080

OPERATOR STATION

132-1378 TACHOMETER GP-ELECTRIC

SAE NO.1

FOR USE WITH 156 TOOTH FLYWHEEL
AN ATTACHMENT

SMCS-7462

i01522739

NOTE	REF NO	GRAPHIC REF	PART NUMBER	QTY	PART NAME						SEE PAGE
					1	2	3	4	5	6 (PRODUCT LEVEL)	
	1	1	9X-1117	1	TACHOMETER						
					-OR-						
J	1A	1	197-7348	1	TACHOMETER GP						
Y	2	1	7W-3355	1	SENSOR GP-SPEED						460
	3	1	9Y-9849	1	WIRE AS-TACHOMETER						
					-OR-						
J	3A	1	205-1767	1	WIRE AS						
	4	1	9G-9151	1	CLIP						
	5	1	8L-8413	1	STRAP-CABLE						
	6	1	2W-0619	1	WIRE AS						
FJ			155-2274	1	KIT-CONNECTING PLUG (6 PIN)						
FJ			186-3736	4	SOCKET-CONNECTOR						

F - NOT SHOWN
 J - USE ALL PARTS MARKED J TO REPLACE 9X-1117 TACHOMETER
 Y - SEPARATE ILLUSTRATION

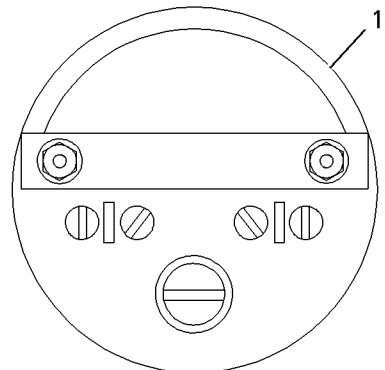
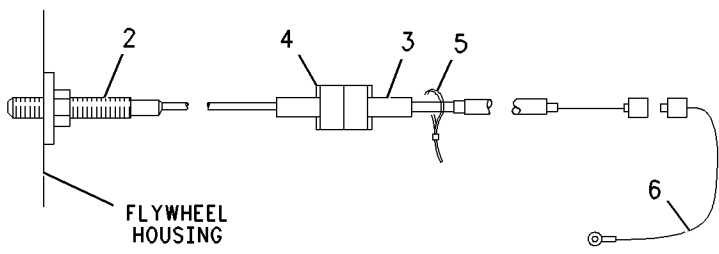

REAR VIEW

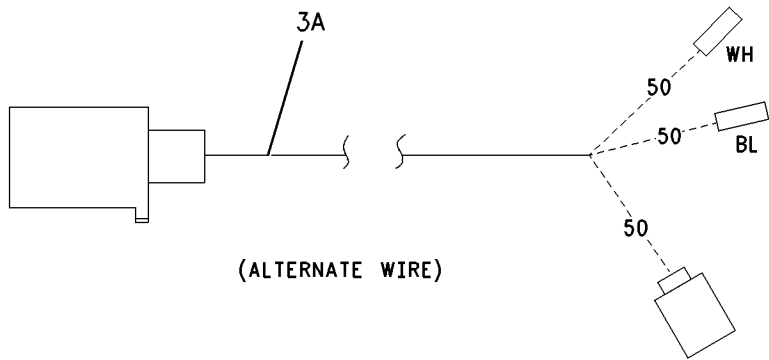

(ALTERNATE WIRE)

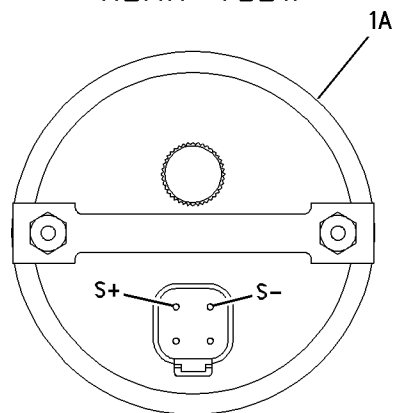

REAR VIEW

GRAPHIC #1

g00783071

OPERATOR STATION

132-1379 TACHOMETER GP-ELECTRIC

SAE NO.2

FOR USE WITH 134 TOOTH FLYWHEEL
AN ATTACHMENT

SMCS-7462

i01513139

NOTE	REF NO	GRAPHIC REF	PART NUMBER	QTY	PART NAME						SEE PAGE
					1	2	3	4	5	6 (PRODUCT LEVEL)	
	1	1	9X-1117	1	TACHOMETER						
					-OR-						
J	1A	1	197-7348	1	TACHOMETER GP						
Y	2	1	7W-3355	1	SENSOR GP-SPEED						460
	3	1	9Y-9849	1	WIRE AS-TACHOMETER						
					-OR-						
J	3A	1	205-1767	1	WIRE AS						
	4	1	9G-9151	1	CLIP						
	5	1	8L-8413	1	STRAP-CABLE						
	6	1	2W-0619	1	WIRE AS						
FJ			155-2274	1	KIT-CONNECTING PLUG (6 PIN)						
FJ			186-3736	4	SOCKET-CONNECTOR						

F - NOT SHOWN
 J - USE ALL PARTS MARKED J TO REPLACE 9X-1117 TACHOMETER
 Y - SEPARATE ILLUSTRATION

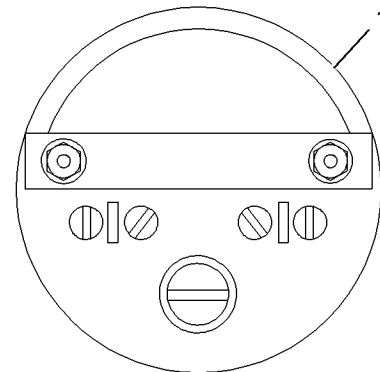
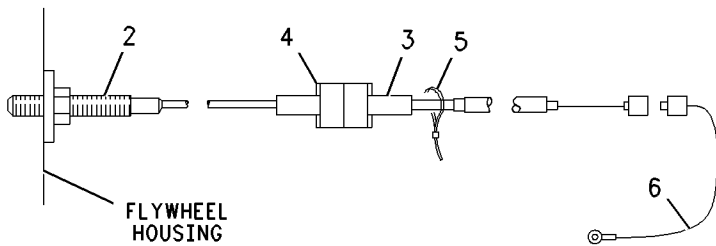

REAR VIEW

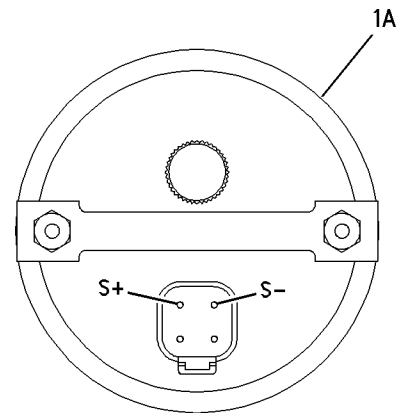
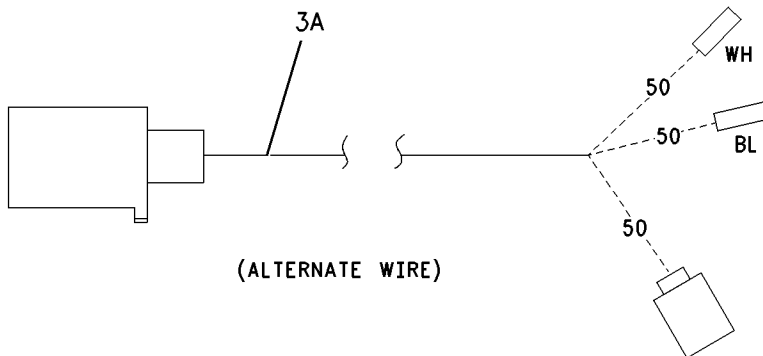

REAR VIEW

GRAPHIC #1

g00783071

OPERATOR STATION

132-1380 TACHOMETER GP-ELECTRIC

SAE NO.3

FOR USE WITH 126 TOOTH FLYWHEEL
AN ATTACHMENT

SMCS-7462

i01513147

NOTE	REF NO	GRAPHIC REF	PART NUMBER	QTY	PART NAME						SEE PAGE
					1	2	3	4	5	6 (PRODUCT LEVEL)	
	1	1	9X-1117	1	TACHOMETER						
					-OR-						
J	1A	1	197-7348	1	TACHOMETER GP						
Y	2	1	7W-3355	1	SENSOR GP-SPEED						460
	3	1	9Y-9849	1	WIRE AS-TACHOMETER						
					-OR-						
J	3A	1	205-1767	1	WIRE AS						
	4	1	9G-9151	1	CLIP						
	5	1	8L-8413	1	STRAP-CABLE						
	6	1	2W-0619	1	WIRE AS						
FJ			155-2274	1	KIT-CONNECTING PLUG (6 PIN)						
FJ			186-3736	4	SOCKET-CONNECTOR						

F - NOT SHOWN
 J - USE ALL PARTS MARKED J TO REPLACE 9X-1117 TACHOMETER
 Y - SEPARATE ILLUSTRATION

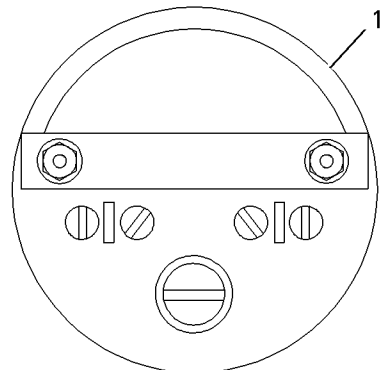
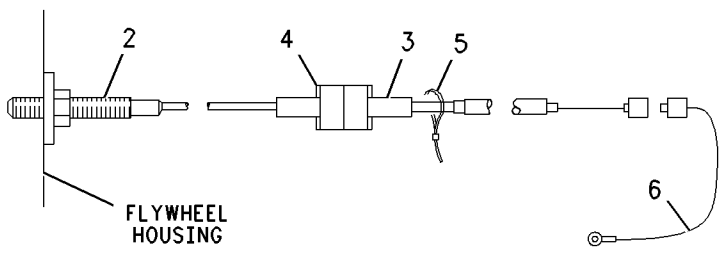

REAR VIEW

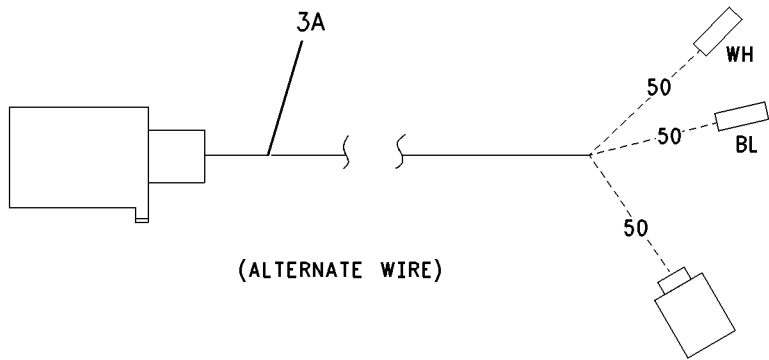

(ALTERNATE WIRE)

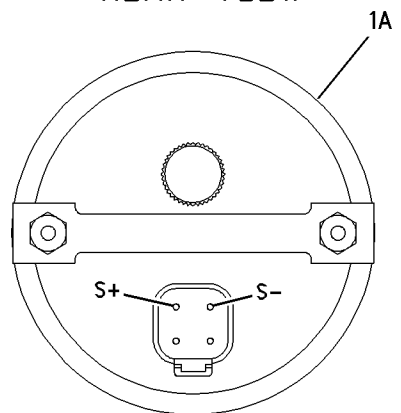

REAR VIEW

GRAPHIC #1

g00783071

ENCLOSURES, GUARDS AND BASES

7E-1487 BASE GP-ENGINE

FOR USE WITH FRONT & REAR SUPPORT
AN ATTACHMENT

SMCS-7060

i00638852

NOTE	REF NO	GRAPHIC REF	PART NUMBER	QTY	PART NAME						SEE PAGE
					1	2	3	4	5	6 (PRODUCT LEVEL)	
	1	1	7E-1488	1	BASE AS						
BM	2	1	6V-8197	4	BOLT (M12X1.75X40MM)						
B	3	1	5P-8245	8	WASHER (3MM THK)						
BM	4	1	6V-8149	4	NUT (M12X1.75 THD)						

B- USE AS REQUIRED
M- METRIC PART

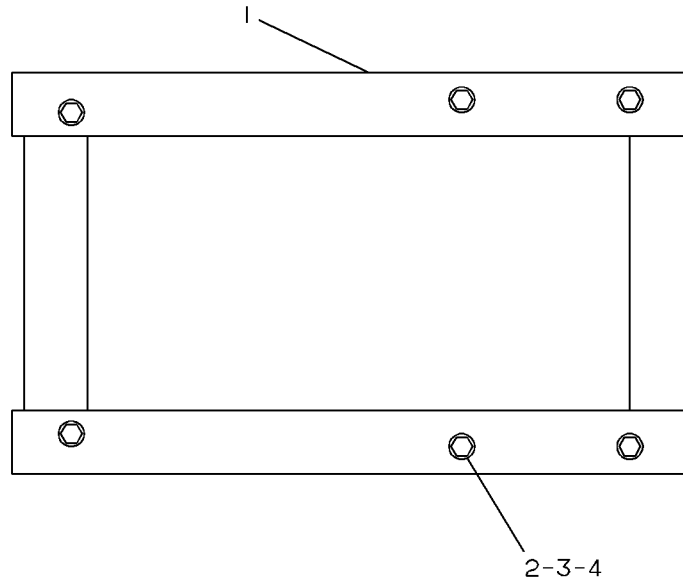

GRAPHIC #1

g00203030

SERVICE EQUIPMENT AND SUPPLIES

6L -4502 CHART -PLATE & FILM

SMCS -7557

i01432390

NOTE	PART NUMBER	QTY	PART NAME 1 2 3 4 5 6 (PRODUCT LEVEL)	SEE PAGE
	118-6305		FILM INSTALL ON TOP FLAT SURFACE OF VALVE COVER ADJACENT TO THE RIGHT SIDE OF WARRANTY FILM, READABLE FROM LH SIDE OF ENGINE.	
	124-5354		FILM (TRADEMARK) INSTALL ON TOP FLAT SURFACE OF VALVE COVER TOWARD REAR OF ENGINE, READABLE FROM LH SIDE OF ENGINE.	
	136-9066		FILM-ENGINE OIL INSTALL ON LEFT HAND SIDE OF ENGINE ON OIL FILL TUBE BENEATH FILLER CAP.	
	4P-6379		FILM-IDENTIFICATION (FUEL FILTER) INSTALL ON SPIN-ON FUEL FILTER	
	4P-8681		FILM-IDENTIFICATION (ENGINE OIL FILTER) INSTALL ON SPIN-ON OIL FILTER.	
	156-8041		FILM-INFORMATION INSTALL ON OIL PUMP RESERVOIR READABLE FROM LEFT SIDE OF ENGINE.	
	9M-0016		FILM-PATENT (ENGINE) INSTALL ON FRONT TIMING COVER TOWARDS LH SIDE OF ENGINE.	
	115-5852		PLATE & FILM GP INSTALL ON TOP OF FRONT VALVE COVER READABLE FROM LEFT HAND SIDE OF ENGINE. INSTALL LAMINATE OVER SILVER FILM.	
	4W-1413		PLATE - SERIAL NUMBER REFLATTEN AFTER STAMPING. INSTALL WITH LOCTITE COMPANY DEPEND ADHESIVE ON LOWER RH SIDE OF CYL BLOCK.	
	8L-8413		STRAP -CABLE USED TO INSTALL PRE-START TAG.	
	3N-3469		TAG - INSTRUCTION (ENGINE PRESTART) INSTALL ON RH OR LH SIDE OF ENGINE IN A VISIBLE LOCATION. DO NOT INSTALL ON FRONT OR REAR OF ENGINE OR COMPONENT.	

MEMORANDA

PART NUMBER INDEX

Part	Page	Part	Page	Part	Page	Part	Page
0							
			392	1U-8846	26		32
			394		39		34
0L-0369	30		400		40	2L-8066	520
0L-0639	27		402		41		524
	28		404		132	2L-8071	524
	32		406		135	2L-8075	374
	34		410		139		378
0L-1143	177	1H-3338	30		142		392
0L-1351	115		32		164	2L-8078	466
0S-1566	310	1J-9671	60		315		467
0S-1585	287		62		316	2L-8081	466
0S-1587	28		448		317		467
	30	1K-2673	30		318		524
	34	1K-2811	30		319	2L-8256	27
0S-1588	245	1K-3113	360		320		34
0S-1590	310	1K-3621	30		321	2L-8257	34
0S-1591	28	1K-6870	22		438	2L-8259	27
	30	1L-1486	22		439		30
	32		149	1W-0613	326		34
	34		433	1W-1064	123	2L-8260	27
	176		434		124		34
	284		435	1W-2431	▶313	2L-8262	27
	289	1L-4863	28		322		30
	331		32		323		34
	332	1L-5516	28		324	2L-8509	89
0S-1594	17	1L-5517	28	1W-2715	59	2M-0849	287
0S-1595	174	1L-6931	28	1W-5039	88	2M-1538	80
0S-1615	22		34	1W-6379	529		82
0S-1617	32	1L-9087	34	1W-8407	54		84
0S-1618	364	1M-6119	417			2M-4453	296
0T-0320	174		419	2			
0T-0598	16		420				300
		1M-6120	417				301
			419	2A-1162	141	2M-6471	53
			420	2A-4429	59	2M-9780	53
		1N-3974	86	2A-4576	30		56
1A-1460	32	1N-5999	56	2B-0050	22		60
1A-2029	283		60	2D-6642	145		62
	285		62	2F-7888	451		244
	288	1N-7513	30	2H-3429	472		246
	290	1P-0436	346		476		300
	310		363		482		302
1B-3922	28		364		486	2N-1330	22
1B-5355	331	1P-8362	76		492	2N-1334	22
	332		79		496	2N-1372	30
1B-7182	364	1R-0716	245		500	2N-1599	161
1B-8705	25	1R-0739	244		502		162
	50		246	2H-3755	28	2N-1983	22
	394	1R-0751	348		30	2N-2371	424
	396		350		34		426
1C-1976	304	1R-0762	360	2H-3920	394		428
1D-4539	291	1R-0770	352	2K-4821	374	2N-2372	428
1D-4574	151	1S-2563	169		378	2N-9363	34
1F-0750	304		251		392	2N-9421	451
	310		252		394	2P-1294	136
1F-7958	86		253		396		173
	151		254		400	2P-1388	▶203
	310		255		402	2P-2537	244
1H-2415	151	1S-7057	261		404		246
	412		264		406	2P-4303	245
1H-3244	374	1S-7251	420		410	2P-4304	245
	378		490	2L-6010	28	2P-4305	245
	382	1S-7252	490	2L-6267	27	2P-5616	374
	386	1S-7443	30		28		378
	390		32		30		392

PART NUMBER INDEX

Part	Page	Part	Page	Part	Page	Part	Page
2P-8099	390	3B-5301	30		410	3E-7854	492
2P-8104	468		32	3E-5448	400	3E-7855	486
2R-6276	245	3B-6552	310		402		500
2R-6806	360	3B-8485	22		404		512
2S-2053	247	3B-8489	28		406	3E-7857	486
	248		30		410		492
	249		32	3E-5449	502		500
	250		34	3E-5450	400		512
2S-2493	334		180		402	3E-7858	486
2S-4078	492		182		404	3E-7859	486
2S-6708	334		190		406		500
2V-1713	466	3D-2824	164		410	3E-7860	487
	467		166	3E-5451	386		492
2V-7087	424		170		402		500
	426		245		404		512
	428		295		406	3E-7861	487
2V-7088	424		296	3E-5452	404		492
	426		300	3E-5454	382		500
	428		301		386		512
2V-7397	417		302		400	3E-7886	443
	419	3D-7814	520		402		▶459
2W-0027	167	3E-0156	424		404		460
2W-0619	537		426		406	3E-8017	344
	538		428		410		345
	539	3E-2332	356	3E-5455	400	3E-8035	424
2W-4547	▶204	3E-3213	19		402		426
2W-6225	45		108		404		428
	46		117		406	3E-8557	421
2W-6544	39		118		410		436
	40		119	3E-5457	400		524
	41		120		402	3E-9412	235
2W-6546	26		121		404	3F-0379	472
2W-6766	▶205		122		406		476
2W-7211	53		123		410		482
2W-7213	53		124	3E-5458	400		486
2W-7381	65		125		402		492
	184	3E-3365	36		404		496
	185		463		406		500
	186	3E-3368	455		410		502
	187		458	3E-5459	400		508
2W-7566	126	3E-3371	445		402		510
	127		454		404		512
2W-8077	268	3E-3380	520		406	3F-3729	28
2W-8078	268	3E-3383	535		410	3F-9556	28
2W-8079	268	3E-3389	533	3E-5460	400		30
2W-8085	268	3E-4352	89		402		32
2W-8147	50		250		404		34
2W-8476	126		446		406		402
	127		448		410		404
2W-8494	▶191	3E-4367	421	3E-5461	402		406
2W-8951	▶206		436		404	3G-1797	77
2W-9128	167		524		406	3H-4656	291
	168	3E-5153	468	3E-5462	402	3H-5368	175
2W-9710	304	3E-5154	468		404	3H-5552	53
2Y-5829	37	3E-5382	▶468		406	3H-9571	32
	236		481	3E-6443	519	3H-9572	28
	304	3E-5446	400	3E-6497	468		32
			402	3E-7577	▶374	3H-9574	32
			404	3E-7852	486	3J-1907	56
			406		500		60
			410		512		62
3B-4506	28	3E-5447	400	3E-7853	482		80
	32		402		486		84
3B-4613	30		404		500		86
3B-4627	32		406		512		164

3

PART NUMBER INDEX

Part	Page	Part	Page	Part	Page	Part	Page
	166	3N-7055	514		400		41
	261	3N-7056	►514		402	4F-9653	259
	262	3N-7952	27		404		260
	265		30		406	4H-0002	28
	266		34		410		32
	358	3N-7953	27		442	4H-7869	42
3J-4278	149		30		531	4J-5477	80
	433		34	4B-2047	400		82
	434	3N-7954	27		402		84
3J-7354	80		30		410		86
	82		34	4B-2049	472	4K-9097	291
	84	3N-7955	27		476		303
	86		30		482	4L-3527	28
	171		34		486		32
	272	3N-8123	28		492	4L-4866	176
	446		32		500		177
	448	3N-8124	28		502	4L-6454	303
3K-0360	56		32	4B-4274	451		304
	62	3N-8125	28	4B-4280	22		519
	72		32	4B-4281	443	4L-9564	239
	73	3N-9012	►530		460		240
	171	3N-9097	►28	4B-4550	22	4M-0061	304
	172		174	4B-4715	27	4M-0200	519
	267	3N-9098	►174	4B-4716	34	4M-1827	472
	272	3P-0071	►207		28		476
	292	3P-0098	►208		32		482
	293	3P-1156	256	4B-4721	28		486
	294		257		32		492
	296		258	4B-4722	27		496
	297		262		34		500
	301		263	4B-4725	34		502
	314		265	4B-4752	28	4M-1828	472
	333		266	4B-4754	28		476
	466	3P-1932	272		32		482
	467	3R-1317	304	4B-4756	30		486
3K-0715	77	3S-2093	446		34		492
3K-1715	420		522	4B-4758	28		496
3K-3257	481	3S-6049	420		32		500
	489	3S-6050	420	4B-4771	34		502
	490	3T-1885	396	4B-4772	28	4M-1831	472
	494	3T-1886	396	4B-4775	30		476
	504	3T-1887	396		34		482
3K-8106	526	3T-3422	476	4B-4782	28		486
3K-9520	424		502	4B-4787	30		492
	426	3T-3453	466	4B-4792	28		496
	428		467		32		500
3K-9879	22	3T-6354	374	4B-4810	28		502
3L-3825	247		378		32		508
3L-8187	426		382	4B-4863	431		510
	428		392		526		512
	442		400	4B-5324	442	4M-5281	400
	529		410		519		404
	531	3T-9493	466		529		424
3N-3469	541	3V-2431	259		531		426
3N-3718	400		260	4B-7255	34		428
	402	3V-6785	420	4B-7270	32	4M-6425	303
	404			4D-3704	42		304
	406			4F-5695	55	4N-1114	42
	410			4F-7391	261	4N-2569	►281
3N-4086	28				264	4N-2570	►286
3N-4846	354	4B-1237	424		265	4N-2571	281
3N-4896	32		426		266	4N-2572	286
3N-5990	530		428	4F-7957	364	4N-3091	282
3N-5992	530	4B-2043	374	4F-9029	39	4N-3092	287
3N-7054	514		378		40	4N-3093	►282

4

PART NUMBER INDEX

Part	Page	Part	Page	Part	Page	Part	Page
4N-3094	▶287	4Y-9652	39		182		47
4N-3587	▶209		40		190		48
4N-3986	▶378		41	5M-8137	408	5P-6920	382
4N-6749	304				414		386
4N-8227	441			5M-9204	417		400
4P-1479	1			5M-9205	417		402
	2			5N-3789	▶27		404
	3				34		406
	4	5B-1866	236	5N-5692	▶382		410
	▶438	5B-2407	32	5N-6094	30	5P-7213	120
4P-2270	▶30	5B-2410	28	5N-9315	34		121
	177	5B-2417	28	5N-9316	28	5P-7807	374
4P-2949	440	5B-5251	27	5N-9317	32		378
	441		30	5P-0537	22		392
4P-3073	▶32		34		45		400
	175	5B-6159	30		46		402
4P-3074	▶175		34		47		404
4P-3313	167	5C-2874	390		48		406
4P-3681	297		396		346		410
4P-3855	77	5C-2890	390		363	5P-7814	446
4P-4451	▶70		438		364	5P-7970	250
4P-5524	307		439	5P-0599	335		432
4P-5918	39	5C-7261	39	5P-0600	334	5P-8066	245
	40		40	5P-0640	466		262
	41		41		467		263
	370		241	5P-0747	417	5P-8196	244
4P-6379	541		243		419		246
4P-7348	18		390		490	5P-8245	32
4P-7349	18	5C-8312	390	5P-0761	420		43
4P-8134	315	5D-2751	27	5P-0898	176		76
	319		30		177		79
	516		34	5P-1076	160		82
	518	5F-0304	141	5P-1442	360		84
4P-8182	244	5F-9144	352	5P-1476	466		86
4P-8681	541	5L-2012	30		467		109
4P-9103	245	5L-2016	30	5P-2321	431		116
4P-9104	245	5L-2017	30	5P-2566	282		117
4P-9105	245	5L-2026	30	5P-2948	466		118
4P-9107	245	5L-3233	310		467		119
4R-9999	193		326	5P-3418	374		122
	194	5L-4202	34		378		123
4S-9791	▶210	5L-5014	▶211		392		124
4W-0229	16	5L-5015	▶212	5P-3419	374		125
4W-0250	297	5L-9645	30		378		151
	298	5L-9647	30		392		161
4W-1203	88	5L-9648	30	5P-3860	310		162
4W-1204	88	5L-9652	32	5P-4115	451		196
4W-1413	541	5L-9653	32	5P-4116	304		199
4W-2026	43	5L-9654	32		356		202
4W-2042	88	5L-9655	32		358		235
4W-2181	250	5L-9656	30	5P-4536	336		360
4W-2232	256	5M-1932	86		337		540
	257	5M-2894	17		338	5P-8246	197
	258		80		339		201
4W-2649	34		82		340	5P-8247	52
4W-2650	▶34		84		342		95
	176		245		343		152
4W-2651	▶176		283	5P-4961	360		153
4W-2652	34		284	5P-5391	466		154
4W-3087	243		285		467		155
4W-7592	297		288	5P-5622	524		310
	298		289	5P-5624	524		394
	299		290	5P-5677	431		396
4W-7594	161	5M-3034	492	5P-5678	45	5P-8347	292
4W-9576	360	5M-6509	180		46		293

5

PART NUMBER INDEX

Part	Page	Part	Page	Part	Page	Part	Page
	294	6L-3964	27	6V-2315	45	6V-4238	▶472
	422		28		46		479
	423		34		47	6V-4248	113
5P-8500	424	6L-3965	27		48		114
	426		30	6V-2317	39		257
	428		34		40		258
5P-9297	360	6L-3966	27		41	6V-4249	37
5R-7276	▶213		30		44		248
5S-0003	536		34		89		249
5S-7349	392	6L-3967	28		110		360
	472		32		111	6V-4429	95
	476	6L-3972	28		244		152
	482		32		246		153
	486	6L-4502	▶541		325		154
	492	6L-5151	28		444		155
	496		30		516	6V-4589	360
	500		32		519	6V-4876	58
	502		34	6V-3507	529	6V-5048	56
	508	6L-8617	303	6V-3538	26		60
	510	6N-1856	378		54		62
	512	6N-1870	378	6V-3821	239		348
5S-7383	304	6N-1871	378		315		446
5S-9062	88	6N-1872	374		316		448
5V-7190	115		378		317	6V-5049	262
			382		318		263
			386		319		264
			392		320		265
		6N-1873	378		321		266
		6N-1875	378	6V-3822	126		352
6B-0924	22	6N-1876	378		127		356
6B-3183	28	6N-1925	378		157		360
6B-3223	32	6N-1944	378		158		372
6B-3224	34		392		159		446
6B-8575	174	6N-1945	378		304		448
6F-0253	28	6N-1946	378		360	6V-5210	390
	30	6N-1968	378	6V-3823	76	6V-5215	39
	32	6N-3827	476		79		40
	34		502	6V-3918	142		41
6F-7062	170	6N-4414	346		163		268
6F-8815	332	6N-9995	466		164	6V-5217	39
6H-3956	88		467		247		40
6H-8021	335	6P-7912	332		297		41
6I-0415	▶177	6S-3002	80		298		80
6I-2501	307		82		299		82
6I-2502	307		84	6V-3940	25		84
6I-2509	309		86		26		86
6I-2510	309	6T-3631	426		167		142
6I-2687	▶251		428		168		180
6I-2688	251	6T-3632	426		180		182
6I-2997	117		428		182		262
	120	6T-3633	426		190	6V-5218	37
	121		428		256		261
6I-4464	307	6T-3643	424		257		264
6I-4467	309		426		258		346
6I-4991	▶470		428		261		348
6I-9235	180	6T-7337	424		262		350
	182	6V-0455	174		264		363
	190		175		265		444
6K-9194	354	6V-0852	360		266		516
	356	6V-0894	451		292		518
	360	6V-1581	304		293	6V-5219	20
6L-1987	▶214	6V-1582	304		294		39
6L-2845	536	6V-1820	159		446		40
6L-3960	27	6V-2202	382		448		41
	34		386	6V-3964	432		180
6L-3961	28						

6

PART NUMBER INDEX

Part	Page	Part	Page	Part	Page	Part	Page
	182		126		428	6V-9829	360
	190		127	6V-8367	424		
	268		128		426		
	360		130		428		
	371	6V-6317	248	6V-8368	442		
	517		249		529	7B-2742	364
	519	6V-6609	446		531	7B-3235	175
6V-5223	292		448	6V-8374	426		310
	293	6V-6717	496		428	7C-0100	536
	294	6V-6811	310	6V-8376	426	7C-0111	167
	422	6V-7238	73		428		168
	423	6V-7611	19	6V-8377	382	7C-0358	265
6V-5230	37	6V-7673	161		386		266
	92	6V-7728	45	6V-8378	529	7C-0907	196
6V-5685	201		46		496	7C-1160	280
6V-5696	43		47		508	7C-1289	74
	74		48		510		75
	196	6V-8004	360		512		78
	202	6V-8149	43	6V-8382	424	7C-1445	241
	235		199		426	7C-1493	244
6V-5815	94		540		428		246
	269	6V-8185	394	6V-8397	261	7C-1682	▶74
	270		424		262	7C-1687	▶196
6V-5821	▶476		426		265	7C-1782	74
	494		428		266	7C-1976	▶417
6V-5839	20	6V-8187	378		356	7C-2475	1
	37		382		358		2
	58		386	6V-8550	197		3
	68		392		201		4
	69		400	6V-8626	370		▶256
	92		410	6V-8628	80	7C-3559	▶215
	93	6V-8188	22		82	7C-3571	195
	94		149		84	7C-4566	1
	113		150		86		2
	114		412	6V-8636	261		3
	157		433		262		4
	158		434		263		▶72
	159		435		265	7C-4624	284
	180		472		266	7C-4625	289
	182		476		356	7C-5233	138
	248		482		358	7C-5403	256
	249		486	6V-8641	80	7C-5583	408
	257		492		84		414
	258		496		86	7C-6496	115
	269		500	6V-8647	82	7C-6518	257
	270		502	6V-8724	262	7C-6670	336
	304		508		263		337
	360		510		264		338
	470		512		265		339
	479	6V-8189	304		266		340
	480		402		358		342
	481		404	6V-8801	304		343
	489		406		519	7C-6672	339
	494	6V-8197	119	6V-8817	424		342
	498		122		426	7C-6921	408
	504		123		428		414
6V-5842	133		124	6V-8918	304	7C-6966	50
	134		125	6V-9027	143	7C-6967	50
	136		162		144	7C-6969	50
	137		199	6V-9492	390	7C-6970	50
	138		540	6V-9607	273	7C-6976	167
	140	6V-8336	109	6V-9632	516		168
	141		196	6V-9673	390	7C-6977	167
6V-5843	91		202	6V-9748	88		168
	93	6V-8362	426	6V-9804	371	7C-6996	▶197

7

PART NUMBER INDEX

Part	Page	Part	Page	Part	Page	Part	Page
7C-7431	341		246		426	7T-2793	394
	344	7F-0216	245	7N-7779	443	7T-2795	394
	345	7F-7621	374		459	7T-2797	394
7C-7463	▶283		378		466	7T-2798	394
7C-7464	283		392		467	7T-2799	394
7C-7534	327		400	7N-7780	443	7T-2800	394
	328		402		459	7T-2801	394
7C-7980	50		404		466	7T-2802	394
7C-8386	303		406		467	7T-2803	394
7C-8627	303		410	7N-7795	382	7T-2804	394
7C-8629	291	7F-8267	296		386	7T-2805	394
7C-8630	▶291		300	7N-7796	382	7T-2816	394
	304		301		386	7T-3267	477
7C-9197	265		302	7N-7798	382		502
	266	7F-8607	364		386	7T-3268	477
7C-9917	197	7F-8896	175	7N-7800	382		502
7D-0894	424	7F-8897	32		386	7T-3269	472
	428	7F-8916	32	7N-7801	382		476
7D-1649	88	7G-7889	▶386		386		482
	310	7H-4266	331	7N-7802	382		486
7E-0519	▶116	7J-0204	56		386		492
7E-0759	292		60	7N-7805	382		496
	294		62		386		500
7E-1313	156	7J-8417	22	7N-7806	382		502
	159	7J-9108	260	7N-7807	382	7T-3270	472
7E-1317	▶75	7L-0116	28	7N-7808	382		476
7E-1318	75		30		386		482
7E-1487	▶540		34	7N-7809	382		486
7E-1488	540	7L-2894	472		386		492
7E-1620	68		476	7N-7810	382		496
7E-1717	▶198		482		386		500
7E-1718	198		486	7N-7811	382		502
7E-1753	200		492		386	7T-3271	476
7E-2770	▶199		496	7N-9021	382		502
7E-2968	52		500		386	7T-3275	502
7E-3443	20		502		392	7T-3276	476
	37		508	7N-9023	374	7T-3277	476
7E-3976	160		510		382	7T-3278	476
7E-4035	243		512		386	7T-3279	476
7E-4808	88	7L-7099	▶216		392		502
7E-4860	▶466	7M-0185	▶217		400	7T-3451	472
7E-4861	▶467	7M-0981	▶218		402		476
7E-5170	▶326	7M-4702	▶219		404		482
7E-5245	466	7M-4703	▶220		406		486
	467	7M-4705	▶221		410		492
7E-5346	364	7M-4706	▶222	7N-9024	382		496
7E-5536	268	7M-4707	▶223		386		500
7E-6086	291	7M-4710	▶224	7N-9738	443		502
	303	7M-4717	▶225		459		508
7E-6306	1	7M-4718	▶226		466		510
	2	7M-4719	▶227		467		512
	3	7M-4721	▶228	7S-1198	431	7T-3454	472
	4	7M-8485	245	7S-1784	▶312		476
	▶479	7M-9918	339	7S-6369	315		482
	▶480		340		316		486
7E-6794	145		342		317		492
7E-7779	59		343		318		496
7E-8691	76	7N-0140	466		319		500
7E-8692	▶76		467		320		502
7E-8695	435	7N-2059	466		321		508
7E-8918	160		467		516		510
7E-8945	▶77	7N-4247	308		518		512
7E-8946	77	7N-5274	420	7S-8443	331	7T-4532	36
7E-8947	77	7N-5683	54	7T-2790	394	7T-6087	468
7E-9817	244	7N-5876	424	7T-2792	394	7T-6090	468

PART NUMBER INDEX

Part	Page	Part	Page	Part	Page	Part	Page
7T-6416	394		435		139	8C-6141	390
7T-6417	394	7X-0338	412		140	8C-6142	390
7T-6418	394	7X-0339	22	7X-2538	38	8C-6143	390
7T-6799	426		149	7X-2543	408	8C-6144	390
	428		150		414	8C-6146	390
7T-8332	304	7X-0340	433	7X-3343	117	8C-6147	390
7W-0408	▶416		434		120	8C-6148	390
7W-0825	▶420		435		121	8C-6149	390
7W-2398	261	7X-0382	304	7X-3344	116	8C-6150	390
	264	7X-0447	304	7X-3350	118	8C-6913	304
7W-3355	▶460		394	7X-3353	382	8C-9660	374
	537		396		386	8C-9778	468
	538	7X-0449	304	7X-3373	472	8E-5498	248
	539	7X-0562	468		476		249
7W-3773	185		472		482	8F-1434	374
7W-3780	297		476		486		382
	298		482		492		386
7W-3871	39		486		496		390
	40		492		500		400
	41		496		502		402
7W-3872	20		500		508		410
	22		502		510		468
	37		508		512		472
	38		510	7X-3374	22		476
	39		512		149		482
	40	7X-0579	303		433		486
	41	7X-0584	22		434		492
	149	7X-0589	304		435		496
	150	7X-0620	396	7X-3392	304		500
	433	7X-0772	304	7X-6101	466		502
	434	7X-0818	360		467		508
	435	7X-1950	472	7X-6315	422		510
7W-3983	236		482		430		512
7W-5095	18		486	7X-7730	134	8F-8997	252
	116		492		136	8H-1141	476
	118		496	7X-7731	134		502
	119		500		292	8H-5244	236
7W-5340	256		508		293	8H-7521	245
	257		510		294	8J-4455	468
	258		512	7Y-7388	525	8J-7844	466
7W-5746	408	7X-1951	482		532		467
	414	7X-1952	472		534	8K-3970	360
7W-6492	292		482			8L-2779	262
	293		486				263
	294		492				264
7W-7155	32		496				265
7W-8759	▶481		500	8B-1303	28		266
7W-8834	364		508	8B-7121	28		360
7W-9415	167		510		30	8L-2786	356
	168		512		32		360
7W-9737	126	7X-1953	508		34		446
	128	7X-1954	472	8B-7179	451	8L-4070	468
	271		482	8B-7987	32	8L-8413	417
7W-9738	126		496	8C-0563	55		419
	128		508	8C-2926	69		431
	271		510	8C-3091	26		537
7W-9740	126	7X-1958	473	8C-3445	272		538
	128		483	8C-3446	272		539
	271		496	8C-3569	466		541
7W-9930	126		508		467	8M-0934	▶229
	128		510	8C-3655	477	8M-2773	360
	271	7X-2459	356	8C-5237	77	8M-3175	495
7X-0311	304		358	8C-5639	496		505
7X-0325	433	7X-2536	132	8C-5748	20		506
	434		135	8C-5917	419	8M-4445	280

8

PART NUMBER INDEX

Part	Page	Part	Page	Part	Page	Part	Page
8M-5860	55		510		408		492
8M-6701	378		512	8T-4183	96		496
8M-8681	▶230	8T-0358	152		97		500
8N-0869	420	8T-0640	346		98		502
8N-1542	520		363		99		508
	524	8T-0643	20		100		510
8N-1543	520		180		101		512
	524		182		102	8T-4222	408
8N-1725	420	8T-0644	296		103		414
8N-2694	310		300		104	8T-4223	22
8N-3536	466		301		105		96
	467		302		106		97
8N-3573	364	8T-1133	303		107		98
8N-4617	307	8T-1159	259		160		99
8S-1475	▶231		260	8T-4185	20		100
8S-2332	42	8T-1160	15		156		101
8S-4950	356		37		414		102
	422	8T-2396	366	8T-4186	20		103
	423		368		70		104
8S-6824	309	8T-2502	176		148		105
8T-0100	44		281		151		106
	110		286		412		107
	111	8T-2561	91	8T-4189	190		149
	235	8T-3282	58		408		150
	360	8T-3490	249		414		160
8T-0106	80	8T-3666	65	8T-4191	489		200
	82		184		490		282
	84		185		494		412
	86		186		504		433
8T-0162	88		187	8T-4194	22		434
8T-0193	313	8T-3992	525		149		435
8T-0226	133		532		433	8T-4224	22
	134		534		434		38
	136	8T-4121	20		435		110
	137		38	8T-4195	20		132
	138		70		156		135
	140		112		412		139
	141		146	8T-4196	132		140
8T-0276	242		147		135		149
	244		148		139		150
	246		151		348		240
8T-0281	153		156		350		241
	154		348		408		243
	155		350		414		263
8T-0292	265		408	8T-4200	440		370
	266		412		441		390
8T-0293	170		414		481		402
8T-0328	378		468		498		404
	382		489	8T-4205	378		406
	386		490		382		408
	390		494		386		414
	392		504		390		433
	396	8T-4133	20		392		434
	400		37		400		435
	402		38		402		440
	410		468		404		441
	472	8T-4136	112		406		481
	476		146		410		498
	482		147		424	8T-4244	160
	486	8T-4139	304		426		468
	492		370		428	8T-4896	188
	496	8T-4154	356		472		189
	500		358		476		281
	502	8T-4176	160		483		286
	508	8T-4182	38		486		303

PART NUMBER INDEX

Part	Page	Part	Page	Part	Page	Part	Page
	304		453		34	9L-6776	392
	519		520	9F-8125	424	9L-7669	167
8T-4908	263	8T-8731	450		426		168
8T-4956	96		453		428	9L-7859	132
	97	8T-8732	421	9G-0003	417	9L-8439	265
	98		464		419		266
8T-4970	516	8T-8737	421	9G-0004	417	9L-9132	310
	517		533		419	9L-9188	244
	518	8T-9101	188	9G-4365	467		246
8T-4984	304		189	9G-5232	386	9M-0016	541
8T-4985	327	8T-9367	402	9G-5233	386	9M-1974	20
	328		406	9G-5234	386		26
8T-5360	396		410	9G-5578	382		37
8T-5412	160	8T-9655	422	9G-5578	396		39
8T-5436	68		423	9G-7549	396		40
8T-6466	20	8T-9757	419	9G-7549	396		41
8T-6703	304	8T-9762	392	9G-7551	396		80
8T-6762	303	8T-9834	421	9G-7552	396		82
8T-6764	88		436	9G-7553	396		84
	303		437	9G-7554	396		86
	308		524	9G-7555	396		89
8T-6765	39	8T-9884	473	9G-7556	396		142
	40		477	9G-7559	396		163
	41		482	9G-7560	396		164
	303		487	9G-7562	396		180
8T-6767	292		500	9G-7564	396		182
	293		502	9G-7565	396		190
	294		508	9G-7566	396		235
8T-6868	160		510	9G-7567	396		242
	198		512	9G-7568	396		244
	200	8T-9885	502	9G-8909	420		246
8T-6870	240	8Y-9603	490	9G-9151	537		246
8T-7044	329				538		247
	330				539		256
8T-7547	22			9H-8872	75		257
	38				78		258
	132	9B-7233	374				261
	135		378	9L-2137	382		262
	139		382		386		264
	149		386	9L-2139	382		265
	150		390		386		266
	370		392	9L-2140	382		268
	433		400		386		273
	434		402	9L-2169	90		291
	435		404	9L-3690	▶90		292
8T-7950	58		406	9L-5134	22		292
8T-8442	235		410		149		293
8T-8566	476		426		433		294
	502		428		434		297
8T-8568	502		442	9L-5958	288		298
8T-8569	472		529		22		299
	476		531	9L-6329	22		315
	482	9B-7237	177		149		316
	486		303		433		317
	492		374		434		318
	496	9F-2247	502		435		319
	500		502	9L-6770	374		320
	502	9F-2547	303		382		321
	508	9F-2978	274		386		325
	510	9F-4446	275		392		346
	512		276		394		348
8T-8570	502		277		396		350
8T-8729	464		278		400		360
	535		279		402		363
8T-8730	450	9F-5644	30		404		364
					406		371
					410		422

9

PART NUMBER INDEX

Part	Page	Part	Page	Part	Page	Part	Page
	423	9S-2260	374	9S-8005	56	9X-1284	468
	432	9S-2262	374		62	9X-1285	468
	444	9S-2290	374		171	9X-1386	443
	516	9S-2291	374		172		454
	517	9S-2292	374		292		459
	518	9S-2300	374		293		463
	519	9S-2301	374		294	9X-1484	515
	536	9S-2302	374		296	9X-1813	450
9M-2904	247		378		297		455
	248		392		301		456
	249	9S-2389	374		314		458
	250	9S-2390	374		333		518
9M-4849	261		378	9S-8006	53	9X-2036	468
	264		392		56	9X-2097	39
9M-5201	335	9S-2393	374		60		40
9M-7221	▶232	9S-2396	374		62		41
9M-7609	472		378		300		432
	476	9S-2437	374		302	9X-2098	110
	482		382	9S-8008	136	9X-2305	126
	486		386		164		128
	492	9S-2544	374		166		271
	496		378		170	9X-2496	18
	500		382		295	9X-2500	374
	502		386		296		378
9M-7801	▶233		392		301		392
9N-0869	239	9S-3451	374		302	9X-3132	421
	422	9S-4167	353	9S-8752	80		436
	423		360		82		524
9N-0937	378	9S-4182	132		84	9X-3401	421
9N-0939	378		133	9S-9334	55		454
9N-0942	378		134		56		456
	392		135		60	9X-3402	421
9N-0943	374		136		62	9X-4248	472
	378		137	9S-9830	374		492
	392		138	9W-0844	421		496
9N-1202	382		139		520		508
9N-3388	374		140		524		510
	378		141	9W-1494	426	9X-4249	472
	392		171		428		496
9N-3832	167		348	9W-1793	390		508
	168	9S-4183	133	9W-1794	390		510
9N-5253	440		134	9W-1900	390	9X-4250	472
9N-6325	324		137	9W-1901	390		496
9N-6326	322		138	9W-1904	390	9X-4251	473
9N-6327	323		141	9W-1912	390		492
9R-5008	69	9S-4185	132	9W-1991	291		496
9S-1350	356		135	9W-3043	▶390		508
	358		139		408		510
9S-1354	28		267		414	9X-4252	472
	30	9S-4191	356	9X-0262	446		492
	32		358		448		496
	34	9S-6130	492	9X-0295	468		508
9S-2005	374	9S-8002	56	9X-1117	537		510
9S-2006	374		60		538	9X-4253	492
9S-2009	374		62		539		496
	378	9S-8003	60	9X-1270	468	9X-4270	473
	392		62	9X-1271	468		483
9S-2011	374	9S-8004	56	9X-1272	468		496
9S-2012	374		60	9X-1273	468		508
9S-2013	374		62	9X-1275	468		510
	392		164	9X-1276	468	9X-4271	472
9S-2014	374		166	9X-1277	468		482
	378		353	9X-1278	468		486
9S-2248	374		356	9X-1282	468		492
9S-2255	374		360	9X-1283	468		496

PART NUMBER INDEX

Part	Page	Part	Page	Part	Page	Part	Page
	500	9Y-4146	▶161		492	100-7524	80
	508	9Y-4147	161		496		82
	510	9Y-4350	162		500	101-2850	309
	512	9Y-4583	134		502	101-3128	422
9X-4821	482	9Y-4636	161		508		423
	486	9Y-4832	236		510	101-3207	126
	500	9Y-5324	408		512		127
	512	9Y-5325	408	039-7601	451	101-3208	126
9X-4822	482		414	054-5060	160		127
9X-4823	482	9Y-5326	408	061-9325	291	101-4540	5
9X-4824	472		414	061-9455	241		6
	476	9Y-5386	69		243		7
	487	9Y-5704	▶418	068-9526	356		8
	496	9Y-5721	528	069-4269	300		9
	500		529	091-0081	310		10
	502	9Y-6350	304	096-0014	19		11
	508	9Y-6351	304	096-6166	390		12
	510	9Y-7069	251				▶126
	512		252				▶127
9X-4825	483		253	1		101-4632	153
	487		254			101-4633	153
	500		255	100-2854	▶192	102-6229	56
	512	9Y-7332	354	100-3320	522		59
9X-6001	396	9Y-7573	160	100-3686	402	102-8801	436
9X-6258	519	9Y-8241	481	100-4026	180		522
9X-6609	132		498		182	102-8802	36
	135	9Y-9849	537		190		463
	139		538	100-5045	▶394		518
9X-6620	341		539		398		522
9X-7557	368			100-5046	▶396	102-8803	445
	373				398		454
9X-7712	55	0		100-5047	▶398		456
	56			100-6267	89		522
	60	003-9835	516	100-6531	374	102-8805	426
	62		517		378		428
9X-7803	▶392		518		392		535
9X-8070	472	030-7935	245	100-6532	374	102-8806	436
	482	030-7950	245		378		533
	496	030-7951	245		392	102-8810	520
	510	030-8188	356	100-6550	133	102-8812	520
9X-8256	438		360	100-6551	137	102-8813	458
	516	030-8194	360		141	102-9863	472
	517	030-9612	382	100-6570	1		482
	518		386		2		486
9X-8278	22		392		3		500
	149		400		4		508
	52		402		▶132		510
9X-8916	476		404	100-6578	▶117		512
9X-9510	502		406	100-6656	374	103-0875	470
	476		410	100-6657	374		▶482
9X-9511	▶526	031-0215	451	100-6658	374	104-2921	458
9X-9591	▶450	031-5744	245	100-7517	80	104-5320	273
9X-9647	431	036-6775	89		82	104-5687	▶442
9X-9672	526	036-9821	472		84	104-6413	285
9X-9857	78		476		86	104-6414	290
9Y-0607	▶78		482	100-7518	80	105-1457	528
9Y-0608	199		486		82		▶531
9Y-2106	154		492		84	105-1725	50
9Y-2107	154		496		86	105-1797	522
9Y-2108	▶79		500	100-7520	80	105-1805	268
9Y-3827	76		502	100-7521	80	105-2063	390
9Y-3828	79	036-9823	472		82	105-2508	364
	79		476		84	105-3762	378
9Y-3829	▶162		482	100-7522	86	105-3763	392
9Y-4144	162		486	100-7523	84	105-3764	392
9Y-4145							

PART NUMBER INDEX

Part	Page	Part	Page	Part	Page	Part	Page
105-9702	476	109-6507	424		8		532
	502		426		9		534
106-7149	472		428		10	117-7114	89
	482	109-8859	152		11	117-8129	22
	486	109-8860	152		12	118-0275	370
	500	110-2791	▶303		13	118-1727	1
	508		304		14		2
	510	110-7884	424		▶269		3
	512		426		▶270		4
106-7687	392		428	115-4202	163		▶43
106-7688	392	110-8310	▶536		164	118-2073	1
106-7689	392	110-9687	304	115-4203	1		2
106-7690	392	110-9688	304		2		3
106-8558	▶485	111-1325	424		3		4
	490		426		4		▶73
106-8559	485		428		▶193	118-2089	184
	▶486	111-2416	522	115-4204	89	118-2090	▶184
106-8634	252	111-4275	▶490	115-4210	▶194	118-3619	72
	253	111-7238	180	115-4219	128	118-4329	39
	254		182		130		40
	255		190	115-4223	292		41
107-2781	▶16	112-2564	360		293	118-6305	541
107-4902	279	112-4550	464	115-5852	541	118-7284	▶439
107-7566	167	112-6523	348	116-4556	1	118-9573	490
	168		350		2	119-2920	140
107-7602	50	112-6646	516		3	119-2921	193
107-7630	167		517		4		194
107-7694	25		518		▶109		195
107-7701	297	112-9119	386	116-5410	▶346	119-2942	261
	298	113-6069	128	117-0508	▶18		264
	299		130	117-1379	▶402	119-3025	297
107-7708	50	113-6087	5		412		298
107-7750	64		6	117-1385	446		299
107-7809	25		7		448	119-3075	294
107-7977	▶400		8		461	119-4142	▶461
108-3560	28		9	117-2747	▶115	120-6655	▶148
	30		10	117-3433	▶296	120-6657	▶89
	32		11	117-3437	299	120-6661	▶143
	34		12	117-3440	▶19	120-7387	20
108-3561	30		13	117-3441	19	120-8402	296
	32		14	117-3477	▶113		▶297
	34		▶50	117-3643	5	121-0802	▶173
108-3633	28	113-6170	1		6	121-4134	▶404
108-3857	▶489		2		7	121-4390	▶440
108-4918	17		3		8	121-8786	▶108
108-4923	▶17		4		9	121-9799	336
108-7808	470		▶112		10		337
	479	114-0268	451		11		338
	480	115-0635	434		12	122-5053	370
	481	115-2421	418		13		▶515
	489		419		14	122-8929	▶195
	494	115-4072	128		▶280	122-8931	▶185
	495		130	117-4074	▶244	122-8933	▶118
	498	115-4074	268	117-4075	1	122-8934	▶135
	504	115-4083	167		2	123-0856	180
	505	115-4109	193		3		182
	506	115-4116	268		4		190
108-8070	▶307	115-4120	194		▶242	123-1373	418
	308	115-4123	▶268	117-4739	▶443		419
108-8774	▶308		269	117-5118	▶133	123-1719	20
109-3207	368	115-4134	128	117-5119	▶134	124-0686	440
	373		130	117-5123	▶163	124-0687	441
109-5351	304	115-4138	5	117-5125	▶257	124-2528	38
109-6309	▶332		6	117-6487	▶91	124-3237	▶335
109-6310	▶331		7	117-6601	525	124-3689	310

PART NUMBER INDEX

Part	Page	Part	Page	Part	Page	Part	Page
124-5354	541	128-2682	1		402		13
124-7786	▶20		2		410		14
124-7790	178		3	132-1230	400		▶142
124-7791	178		4		402	133-5671	▶351
124-7792	144		▶239		404	133-5673	351
	178	128-3473	370		406	133-6379	235
125-1302	424	128-3883	142		410	133-6517	440
	426	128-5121	298	132-1378	▶537		441
125-1303	428	128-7719	201	132-1379	▶538	133-8524	336
125-3722	190	129-0375	351	132-1380	▶539		337
125-5466	336	129-1132	258	132-1418	▶494		338
	337	129-1133	▶258	132-1422	▶528		340
	338	129-1163	▶52	132-1423	▶529		343
125-9597	▶406		53	132-1448	440	134-0597	▶451
126-1757	44	129-1164	▶53		441	134-0670	▶452
126-1767	454		54	132-1454	▶152	134-2730	489
	456	129-1165	5	132-1455	▶153		494
126-2368	402		6	132-1458	▶95		504
	406		7	132-1961	▶154	134-4126	422
	410		8	132-1976	▶64		430
126-2442	310		9	132-1980	▶92	134-4483	59
126-5011	522		10	132-2022	▶200	134-5690	180
126-5464	▶261		11	132-2057	▶80		182
126-5466	292		12	132-2104	▶136		190
	293		13	132-2105	▶137	135-2036	▶288
	294		14	132-2106	▶138	135-2141	▶169
126-5470	▶247		▶54	132-2107	▶139	135-2142	180
126-5874	132	129-1169	299	132-2108	▶140		182
	135	129-1170	299	132-2156	▶410	135-2149	▶495
	139	129-1172	▶299	132-2457	▶441	135-2151	20
126-5875	18		300	132-3838	▶252	135-2969	5
	118		302	132-3844	▶26		6
126-5890	163	129-1173	▶300	132-5246	167		7
126-5900	136	129-3204	▶348		168		8
126-5931	1	129-5096	148	132-5559	431		9
	2		180	132-8044	▶532		10
	3		182	133-0969	421		11
	4	129-5617	88	133-1209	▶42		12
	▶164	130-5917	278	133-3329	▶424		13
126-7855	▶324	130-9811	446	133-3715	368		14
126-7856	▶322		448		373		▶235
126-7857	▶323	131-0427	▶464	133-3730	292	135-5035	1
126-8227	▶298	131-1275	▶492		294		2
	301		495	133-3742	5		3
126-8237	37	131-1845	370		6		4
126-8240	412	131-2182	412		7		▶45
127-3466	1	131-2206	148		8	135-5970	167
	2		151		9	135-9819	43
	3	131-5526	519		10		75
	4	131-8154	277		11		76
	▶329	132-1191	▶408		12		77
127-3467	329	132-1222	400		13		78
127-4471	292		410		14		79
	294	132-1223	400		▶58		80
127-4761	▶245		410	133-4850	▶525		82
127-5171	▶273	132-1224	400	133-4860	525		84
127-5485	520		402	133-4995	58		86
	524		404	133-5055	5	136-0806	247
127-5486	426		406		6	136-0812	292
	428		410		7		293
	520	132-1225	400		8		294
	524		410		9	136-0822	44
127-8853	▶527	132-1228	400		10	136-0823	44
127-9810	329		410		11	136-4183	128
127-9811	329	132-1229	400		12		130

PART NUMBER INDEX

Part	Page	Part	Page	Part	Page	Part	Page
136-7227	238		3	146-8127	▶294		▶147
136-9066	541		4	146-9396	1	153-5656	417
137-1590	▶437		▶292		2	153-8059	534
	520	141-8279	▶293		3		▶535
137-1727	492	141-8285	▶47		4	153-8466	236
137-1736	492	141-9228	424		▶201	153-8467	236
	500		426	147-0286	517	153-8469	236
	512		428		518	153-8470	236
137-1756	492	142-0369	▶39	147-5088	297	153-8920	522
137-2113	424	142-0371	358		298	153-9714	▶505
	426	142-2245	424		299		▶506
	428		426	147-8211	59	153-9719	▶144
137-2114	424		428	147-8214	56	154-0896	146
137-2133	424	142-7107	▶156		59		147
	426	142-8100	▶146	147-8218	55	154-1582	329
	428	142-8137	156	147-8220	56	154-7192	▶110
137-4367	351	142-8333	▶432		59	154-8016	366
137-4936	404	142-8335	▶358	148-0757	516		▶373
137-4937	402	142-8336	1		517	154-8025	55
	406		2	148-2903	368	154-8030	329
137-4938	406		3		373	155-2255	436
137-5135	424		4	148-7231	15		437
	426		▶171	148-7232	▶15		522
	428	143-5985	336	148-8336	261		524
137-5182	▶315		337	149-5240	368	155-2260	437
137-5541	363		338		373		455
137-6715	56	143-7018	▶190	149-5262	248		458
	59	143-7326	▶248		249		522
137-6717	236	143-7347	316	150-1713	▶334		524
137-6718	59	143-7409	433	150-4105	368	155-2261	465
137-6726	315	144-0890	▶534		373	155-2263	524
	316	144-3472	314	150-4247	▶500	155-2265	436
	317	144-3484	164		505	155-2270	426
	318	144-3924	▶520	150-4621	167		428
	319	144-5611	143	151-0854	1		437
	320	144-5612	143		2		465
137-9863	315	144-7339	370		3		522
	317	144-8122	143		4		524
	319		144		▶316	155-2271	436
138-3252	58	144-8123	143	151-0862	144	155-2274	436
138-7198	236		144	151-0863	▶317		524
138-8401	236	145-0162	50	151-0864	▶333		537
138-8402	236	145-0164	50	151-0865	▶249		538
138-8403	236	145-0168	50	151-6320	421		539
138-9868	236	145-0170	50	151-8090	▶502	155-2629	351
139-3526	44	145-2901	143		504	155-4773	235
139-4081	▶145		144	152-2939	370		▶236
	235		178	152-3952	297	155-4909	318
139-4084	145	145-4925	1		298		320
139-9476	145		2		299	155-4910	▶318
140-2175	▶431		3	153-1036	65	155-4911	438
140-6188	59		4	153-1794	1	155-4918	249
140-8056	117		▶444		2	155-4920	248
140-8068	▶301	145-4926	444		3	155-9504	55
140-9670	56		516		4	156-0223	329
	59	145-7376	236		▶314	156-0233	▶240
141-0284	351	145-7384	235	153-1832	▶48	156-0235	329
141-5138	348	145-7385	236	153-2369	▶504	156-6175	522
	350	145-7390	59	153-4906	259	156-8041	541
141-5147	448	146-3505	▶496		370	157-1206	351
141-8269	▶46		498		371	158-0504	339
141-8275	360	146-3638	▶498	153-5417	1		342
141-8276	293	146-5233	356		2	158-6072	339
141-8278	1		358		3		340
	2	146-8126	294		4		342

PART NUMBER INDEX

Part	Page	Part	Page	Part	Page	Part	Page
	343		12	168-8639	1		339
159-0285	1		13		2		340
	2		14		3		342
	3		▶167		4		343
	4	161-8906	451		▶44	177-7498	168
	▶262		▶453	169-3111	422	177-7500	10
159-0288	366	161-9932	▶454		423		▶168
	368	162-1555	▶320	169-3300	446	177-9778	353
159-0300	55	162-8068	▶172		448	178-0198	5
159-0303	1	162-9608	▶370		▶462		6
	2		371	169-7487	166		7
	3	162-9612	370	171-4679	180		8
	4	163-0787	146	171-5349	459		9
	▶170	163-0820	▶309		463		11
159-0918	262		310	172-2245	182		12
159-1822	▶446	163-1387	122	172-6274	47		13
159-3139	299		125	172-6276	46		14
159-3141	297	163-5696	1	172-6280	48		▶366
159-3145	298		2	172-6284	330	178-3091	423
159-3537	439		3	172-6291	▶363		▶430
159-7343	▶319		4	172-6298	330	178-6343	10
159-9322	519		▶250	172-6300	132		▶368
	522	163-8702	348		135	178-9570	▶36
160-1050	▶436		350		139		38
160-5123	135	164-0210	239	172-8732	1	179-7001	259
	139	164-0217	261		2	179-7002	259
	140	164-0218	261		3		371
160-5131	292	164-6118	1		4	179-7004	370
	293		2		▶241	179-9348	360
160-5447	▶419		3	172-8733	▶243	179-9355	516
160-7075	1		4	173-0143	168	179-9356	517
	2		▶325	173-3257	▶259	179-9850	422
	3	165-4557	1	173-7126	352		430
	4		2	174-0127	339	180-0127	▶119
	▶295		3	174-0128	340	180-9340	455
160-7689	519		4	174-0503	519		458
160-7690	522		▶65	174-7599	360	183-1195	1
160-8160	125	165-6634	▶445	174-9570	▶352		2
160-8195	119	165-6934	▶71		353		3
160-8230	116	166-0331	338	175-2169	19		4
160-8742	348	166-0690	451	175-2171	19		▶422
161-4276	5	166-1788	1	175-2301	518	183-5876	▶353
	6		2	175-3223	20	183-6831	55
	7		3		▶178	183-6832	▶55
	8		4		180		56
	9		▶111	175-3225	20		59
	10	166-2905	165	175-3230	166	183-6833	▶59
	11	166-6936	532	175-3231	▶165		60
	12		▶533	175-3232	165		62
	13	167-8121	64		▶166	183-6834	58
	14		65	175-3236	259		▶60
	▶25		66		371	183-6835	▶62
161-6963	336		68	175-3237	358	183-6836	▶56
	337		69	175-3676	165	183-6845	▶330
	338		70	176-4190	260	183-6848	240
	339		71	177-4752	368	183-6854	330
	340	167-8359	45	177-4754	366	183-6856	330
	342	167-8361	45	177-5064	1	183-7264	360
	343		46		2	184-2472	422
161-8420	5		47		3		430
	6		48		4	185-0832	22
	7	168-2288	166		▶93		149
	8	168-3357	360	177-6920	336		150
	9	168-7224	168		337		433
	11	168-7226	167		338		434

PART NUMBER INDEX

Part	Page	Part	Page	Part	Page	Part	Page
						2	
185-3241	435	192-3837	180	197-7348	537		
	371		182		538		
186-1667	360	193-4712	▶40		539	200-2310	▶421
186-3735	445	194-1090	519	197-8099	▶150	200-4495	128
	463	194-1092	157	197-8100	▶114		130
	518	194-1093	▶157	197-8101	▶414	200-4496	5
	533	194-3464	360	197-8102	414		6
186-3736	465	194-4613	524	197-8103	▶274		7
	524	194-6722	446	197-8104	▶275		8
	537		448	197-8105	▶276		9
	538		▶455	197-8106	▶277		10
	539	194-6723	446	197-8107	▶278		11
186-5880	▶120		448	197-8108	275		12
186-5881	121		▶456	197-8109	▶289		13
186-5882	▶121	194-6725	446	197-8110	▶284		14
186-5890	▶122		448	197-9277	168		▶128
186-5892	▶123		▶457	198-0030	▶263		▶130
186-6315	360	194-6726	446	198-1724	▶423	200-4497	270
187-2034	382		448	198-1897	360		▶271
	386		▶458		▶372	201-4094	1
187-6293	263	194-9454	▶149	198-3338	7		2
187-6294	263	194-9455	160	198-3339	6		3
	266	194-9456	66	198-3340	8		4
187-8595	280	194-9457	67	198-3341	5		▶125
188-3506	1	194-9458	▶66	198-3342	9	201-5949	▶350
	2	194-9459	▶67	198-3343	10	201-6842	▶342
	3	194-9462	88	198-3440	▶264	201-6844	342
	4	194-9463	▶88	198-3441	264	201-6846	▶343
	▶412	194-9464	188	198-3455	▶6	201-6847	343
188-3507	▶37	194-9465	189	198-3456	▶7	201-7660	82
189-2232	1	194-9466	160	198-3457	▶8		84
	2	194-9467	▶160	198-3458	▶9		86
	3	194-9468	160	198-3461	▶10	201-7810	356
	4	194-9469	▶94	198-4706	264	201-7986	▶82
	▶302	195-0131	▶524	198-7624	276	201-8436	1
189-5746	▶463	195-1306	518	198-7625	▶290		2
189-8772	330	195-1331	519	198-7626	▶285		3
189-8777	271	195-1333	▶519	198-7627	▶188		4
190-5038	1	195-1344	426	198-7628	▶189		▶518
	2		428	198-7629	▶96	201-8650	▶187
	3	195-1345	▶426	198-7630	▶97	201-8651	187
	4	195-3336	▶5	198-7631	▶98	201-9634	8
	▶522	195-6000	▶339	198-7632	▶99		9
190-7634	353	195-6005	339	198-7633	▶100		10
191-6113	▶516	195-7336	522	198-7634	▶101		▶344
191-6587	446	196-6838	356	198-7635	▶102	201-9635	5
	448		372	198-7636	▶103		6
	▶465	196-6840	356	198-7637	▶104		7
191-7805	360		372	198-7638	▶105		11
191-8019	▶336	196-8549	▶124	198-7639	▶106		12
191-8024	▶337	196-8550	124	198-7640	▶107		13
191-8028	▶338	196-9519	50	198-9749	525		14
191-8031	336	197-0642	202	199-3780	▶517		▶345
	337	197-0643	▶202	199-6064	7	201-9761	159
	338	197-0646	158		▶341	201-9762	1
191-8032	340	197-0647	186	199-6103	366		2
191-8033	336	197-0648	▶186		368		3
	337	197-0649	▶158	199-6305	1		4
192-0953	340	197-0650	274		2		▶159
	343	197-4998	1		3	201-9765	321
192-2963	259		2		4	201-9766	▶321
192-2964	259		3		▶260	201-9770	▶279
192-2968	▶238		4	199-6306	▶356	201-9771	1
	259		▶340	199-8365	356		2
192-2969	238	197-5210	▶141				3

PART NUMBER INDEX

Part	Page	Part	Page	Part	Page	Part	Page
	4		▶12		▶14		
	▶180	205-4194	5	212-8693	▶433		
	▶182		6	212-8694	▶434		
201-9774	246		7	212-8695	▶435		
201-9775	1		8	213-0459	13		
	2		9	213-0461	14		
	3		10	214-5862	▶155		
	4		11	214-5863	155		
	▶246		12	214-5864	155		
201-9776	▶267		13				
201-9777	1		14				
	2		▶371				
	3	205-4592	11				
	4	205-4594	12				
	▶272	205-8206	360				
202-2371	1	205-8657	▶428				
	2	205-9430	360				
	3		▶364				
	4	205-9433	360				
	▶448	205-9434	1				
202-2381	120		2				
202-2382	123		3				
202-2383	122		4				
202-2648	304		▶360				
202-2649	304	205-9951	343				
202-3158	▶84	205-9952	342				
202-3163	▶86	206-4202	382				
202-4520	▶68		386				
202-4521	▶69	206-7828	▶234				
202-4991	304	206-8784	512				
203-1257	▶253	206-8786	508				
203-1258	▶254		510				
203-1259	1	207-1508	489				
	2		▶508				
	3	207-1510	480				
	4		▶510				
	▶255	207-1516	506				
203-3154	▶354		▶512				
203-3768	330	207-4102	▶151				
203-3769	314	208-2838	▶3				
203-7096	▶1	208-2839	▶4				
203-7097	▶2	208-3038	▶304				
203-7765	▶24	208-3040	▶327				
203-9715	▶22	208-3042	▶328				
204-1544	38	208-3542	360				
204-1548	38	208-5014	360				
204-1549	1	208-8128	304				
	2	208-8129	304				
	3	208-9746	▶265				
	4	208-9747	265				
	▶38	209-5356	▶310				
205-1259	25	209-6336	▶266				
205-1332	262	209-6337	266				
	265	210-3182	265				
205-1767	537		266				
	538	210-7722	330				
	539	211-9060	327				
205-2199	1		328				
	2	211-9849	327				
	3		328				
	4	211-9850	327				
	▶41	211-9851	328				
205-3734	1	212-2271	3				
	▶11		▶13				
205-3735	2	212-2272	4				

CATERPILLAR®