

Parts Manual



See "General Information"
for New Parts Manual
Features.

C4.4 Marine Gen Set

L1K1-Up (Generator Set)
S1M1-Up (Generator Set)
D1K1-Up (Engine)
J1Z1-Up (Engine)

This Parts Manual is also Available in PDF Format on Compact Disk
(CD-ROM)- Caterpillar Form No. SERP4152

Product and Dealer Information

Note: For product identification plate locations, see the section "Product Identification Information" in the Operation and Maintenance Manual.

Delivery Date: _____

Product Information

Model: _____

Product Identification Number: _____

Engine Serial Number: _____

Transmission Serial Number: _____

Generator Serial Number: _____

Attachment Serial Numbers: _____

Attachment Information: _____

Customer Equipment Number: _____

Dealer Equipment Number: _____

Dealer Information

Name: _____ Branch: _____

Address: _____

Dealer Contact

Phone Number

Hours

Sales: _____

Parts: _____

Service: _____

Informations produit et concessionnaire

Nota: Voir l'emplacement de la plaque signalétique du produit au chapitre "Informations produit" du guide d'utilisation et d'entretien.

Date de livraison: _____

Informations produit

Modèle: _____

Numéro d'identification produit: _____

Numéro de série du moteur: _____

Numéro de série de la boîte de vitesses: _____

Numéro de série de l'alternateur: _____

Numéros de série d'équipement: _____

Informations sur l'équipement: _____

Numéro matériel client: _____

Numéro matériel concessionnaire: _____

Informations concessionnaire

Nom: _____ Agence: _____

Adresse: _____

Contact concessionnaire

Numéro de téléphone

Heures

Ventes: _____

Pièces: _____

Service: _____

Información del Producto/Distribuidor

Nota: Para saber la ubicación de las placas de identificación del producto, ver la sección “Información sobre identificación del producto” en el Manual de Operación y Mantenimiento.

Fecha de entrega: _____

Información del producto

Modelo: _____

Número de identificación del producto: _____

Número de serie del motor: _____

Número de serie de la transmisión: _____

Número de serie del generador: _____

Números de serie de los accesorios: _____

Información sobre los accesorios: _____

Número del equipo del cliente: _____

Número del equipo del distribuidor: _____

Información del distribuidor

Nombre: _____ Sucursal: _____

Dirección: _____

Comunicación con el distribuidor

Número de teléfono

Horas

Ventas: _____

Piezas: _____

Servicio: _____

Informações Sobre Produto e Revendedor

Nota: Para localizações da placa de identificação do produto, consulte a seção, "Informações Sobre Identificação do Produto" no Manual de Operação e Manutenção.

Data de Entrega: _____

Informações Sobre o Produto

Modelo: _____

Número de Identificação do Produto: _____

Número de Série do Motor: _____

Número de Série da Transmissão: _____

Número de Série do Gerador: _____

Números de Série de Acessórios: _____

Informações Sobre Acessórios: _____

Número do Equipamento do Cliente: _____

Número do Equipamento do Revendedor: _____

Informações Sobre o Revendedor

Nome: _____ Filial: _____

Endereço: _____

Contato do Revendedor

Telefone

Horas

Vendas: _____

Peças: _____

Serviço: _____

Produkt- und Händlerinformation

Anmerkung: Für die Lage der Produkt-Identnummer und Seriennummern siehe Abschnitt "Produkt-Identinformation" im Betriebs- und Wartungshandbuch.

Lieferdatum: _____

Produkt-Identinformation

Modell: _____

Produkt-Identnummer: _____

Seriennummer des Motors: _____

Seriennummer des Getriebes: _____

Seriennummer des Generators: _____

Seriennummern der Arbeitsgeräte: _____

Arbeitsgeräteinformation: _____

Kundennummer: _____

Händlernummer: _____

Händlerinformation

Name: _____ Niederlassung: _____

Adresse: _____

Kontaktperson beim Händler

Telefon

Dienststunden

Verkauf: _____

Ersatzteile: _____

Service: _____

MEMORANDA

TABLE OF CONTENTS

Name	Page	Name	Page
GENERAL INFORMATION	A11	COOLING SYSTEM	88
REPAIR ALTERNATIVES	A26	BELT GP	88
SUPPLEMENTAL COOLANT ADDITIVES	A31	CONNECTION GP-HEATER	89
MAINTENANCE PARTS	A36	CONNECTION GP-WATER	90
INDEX	A50	COOLER GP-ENGINE OIL	93
ENGINE ARRANGEMENT	1	COOLER GP-FLTR BASE & ENG OIL ...	94
ENGINE AR-COMPLETE	1	FITTING GP	97
ENGINE AR-PRIMARY	9	HEAT EXCHANGER GP-SEA WATER ...	98
GENERAL AR-GENERATOR	15	LINES GP-WATER	100
BASIC ENGINE	17	PUMP GP-WATER	125
BARRING GP	17	TANK GP-COOLANT	129
BRACKET GP-MOUNTING	18	TANK GP-EXPANSION	133
CAMSHAFT GP	19	TUBE AS	135
COUPLING GP-GENERATOR	21	AIR INLET AND EXHAUST SYSTEM	136
COVER GP-CYLINDER HEAD	23	AFTERCOOLER GP	136
COVER GP-ENGINE LIFTING EYE	24	AIR CLEANER GP	138
COVER GP-FRONT HOUSING	27	ELBOW GP-AIR INLET	146
COVER GP-VALVE MECHANISM	28	ELBOW GP-EXHAUST	147
CRANKSHAFT GP	36	EXHAUST GP-FLEXIBLE	152
CYLINDER BLOCK GP	40	FLANGE GP-EXHAUST	154
CYLINDER HEAD GP	44	MANIFOLD GP-EXHAUST	156
GUARD GP-BELT	47	MOUNTING GP-AIR CLEANER	159
HOUSING GP-FLYWHEEL	48	MOUNTING GP-EXHAUST	160
HOUSING GP-FRONT	50	SHIELD GP-EXHAUST	161
LIFTING GP-ENGINE	52	TURBOCHARGER GP	164
MOUNTING GP-ALTERNATOR	55	FUEL SYSTEM	170
MOUNTING GP-BRACKET	56	FILTER & LINES GP-FUEL	170
MOUNTING GP-ENGINE	57	FILTER GP-FUEL	174
MOUNTING GP-ENGINE & GENERATOR	58	LINES GP-FLEXIBLE FUEL	176
PAN GP-OIL	62	LINES GP-FUEL	179
PISTON & ROD GP	66	LINES GP-FUEL FILTER	183
PLUG GP-ENGINE	70	PUMP GP-FUEL INJECTION	184
PULLEY GP	73	PUMP GP-FUEL PRIMING	206
PULLEY GP-CRANKSHAFT	74	SHIELD GP-FUEL LINES	208
PULLEY GP-FAN DRIVE	75	ELECTRICAL AND STARTING SYSTEM	210
SHAFT GP-STUB	76	ALTERNATOR GP-CHARGING	210
V-BELT SET	77	CABLE GP	212
VALVE MECHANISM GP	78	CONNECTION GP-ELECTRICAL	214
LUBRICATION SYSTEM	80	CONTACTOR GP	216
BREATHER GP	80	CONTACTOR GP-OIL PRESSURE	218
DRAIN GP-OIL	82	CONTACTOR GP-TEMPERATURE	220
FILTER GP-ENGINE OIL	83	GLOW PLUG GP	221
LINES GP-ENGINE OIL	85	HARNESS GP	223
LINES GP-OIL	86	HARNESS GP-WIRING	227
PUMP GP-ENGINE OIL	87	HEATER GP-JACKET WATER	228
		MOUNTING GP-SENSOR	230
		MOUNTING GP-STARTING MOTOR	231
		MOUNTING GP-WIRING	233
		SENDER GP-TEMP & PRESS	235
		SENSOR GP-LIQUID LEVEL	237
		SENSOR GP-SPEED	238
		STARTING MOTOR GP-AIR	240

TABLE OF CONTENTS

Name	Page	Name	Page
STARTING MOTOR GP-ELECTRIC	242		
SWITCH GP-DISCONNECT	244		
SWITCH GP-LIQUID LEVEL	245		
TRANSFORMER GP-CURRENT	246		
WIRING GP-ENGINE	257		
WIRING GP-GENERATOR	264		
WIRING GP-INSTR & IGNITION	265		
WIRING GP-PANEL	269		
OPERATOR STATION	271		
ALARM GP	271		
CONVERTER GP-ELECTRICAL	272		
MOUNTING GP-CONTROL	273		
MOUNTING GP-CONTROL PANEL	274		
PANEL AS-CONTROL	279		
PANEL AS-ELECTRICAL	283		
PANEL AS-ELECTRONIC	284		
PANEL GP-CONTROL	285		
PANEL GP-ELECTRONIC	289		
ENCLOSURES, GUARDS AND BASES	302		
BASE GP-ENGINE & GENERATOR	302		
GENERATORS	303		
GENERATOR AR	303		
GENERATOR GP	306		
LIFTING GP-GENERATOR	311		
MOUNTING GP-GENERATOR	312		
SERVICE EQUIPMENT AND SUPPLIES	314		
CHART-PLATE & FILM	314		
PRIME PACKAGE	315		
LINES GP-HEATER	315		
MOUNTING GP-HEATER	321		
RADIATOR & MOUNTING GP	323		
PART NUMBER INDEX	B1		

TABLE DES MATIÈRES

Désignation	Page	Désignation	Page
GÉNÉRALITÉS	A14	FILTRE À HUILE MOTEUR (ASS)	83
OPTIONS DE RÉPARATION	A27	CANALISATIONS D'HUILE MOTEUR (ASS)	85
ADDITIFS POUR LIQUIDE DE REFROIDISSEMENT	A32	CANALISATIONS D'HUILE (ASS)	86
PIÈCES DE RECHANGE	A38	POMPE A HUILE MOTEUR (ASS)	87
INDEX	A55	CIRCUIT DE REFROIDISSEMENT	88
MOTEUR COMPLET	1	COURROIE (ASS)	88
VERSION DE MOTEUR COMPLET	1	CONNEXION DE CHAUFFAGE	89
MOTEUR (VERSION PRINCIPALE)	9	RACCORD D'EAU (ASS)	90
VERSION D'ALTERNATEUR GÉNÉRAL	15	REFROIDISSEUR D'HUILE MOTEUR (ASS)	93
MOTEUR	17	SUPPORT DE FILTRE ET REFROIDISSEUR D'HUILE MOTEUR	94
DEMARREUR (ASS)	17	RACCORD (ASS)	97
SUPPORT - MONTAGE (ASS)	18	ÉCHANGEUR THERMIQUE-EAU DE MER (ASS)	98
ARBRE A CAMES (ASS)	19	CANALISATIONS D'EAU (ASS)	100
COUPLEUR - ALTERNATEUR (ASS)	21	POMPE A EAU (ASS)	125
COUVERCLE DE CULASSE (ASS)	23	RÉSERVOIR DU LIQUIDE DE REFROIDISSEMENT (ASS)	129
COUVERCLE D'OEILLETON DE LEVAGE DE MOTEUR (ASS)	24	RESERVOIR D'EXPANSION (ASS)	133
COUVERCLE DE CARTER AV (ASS)	27	TUBE (ENS)	135
CACHE-SOUPAPES (ASS)	28	SYSTEME D'ÉCHAPPEMENT ET D'ADMISSION D'AIR	136
VILEBREQUIN (ASS)	36	REFROIDISSEUR D'ADMISSION (ASS)	136
BLOC-CYLINDRES (ASS)	40	FILTRE A AIR (ASS)	138
CULASSE (ASS)	44	COUDE D'ADMISSION D'AIR (ASS)	146
PROTEGE-COURROIE (ASS)	47	COUDE D'ÉCHAPPEMENT (ASS)	147
CARTER DE VOLANT (ASS)	48	FLEXIBLE D'ÉCHAPPEMENT (ASS)	152
CARTER AV (ASS)	50	BRIDE D'ÉCHAPPEMENT (ASS)	154
OEILLETONS DE LEVAGE MOTEUR (ASS)	52	COLLECTEUR D'ÉCHAPPEMENT (ASS)	156
MONTAGE D'ALTERNATEUR (ASS)	55	MONTAGE DE FILTRE À AIR (ASS)	159
SUPPORT DE MONTAGE (ASS)	56	SUPPORT D'ÉCHAPPEMENT (ASS)	160
MONTAGE DE MOTEUR (ASS)	57	DEFLECTEUR D'ECHAPPEMENT (ASS)	161
MONTAGE DE MOTEUR ET ALTERNATEUR (ASS)	58	TURBOCOMPRESSEUR (ASS)	164
HUILE MOTEUR - CARTER (ASS)	62	CIRCUIT DE CARBURANT	170
PISTON ET BIELLE (ASS)	66	FILTRE ET CANALISATIONS DE CARBURANT (ASS)	170
BOUCHON DE MOTEUR (ASS)	70	FILTRE A CARBURANT (ASS)	174
POULIE (ASS)	73	TUYAUX FLEXIBLES DE CARBURANT (ASS)	176
VILEBREQUIN - POULIE (ASS)	74	CANALISATIONS DE CARBURANT (ASS)	179
POULIE D'ENTRAÎNEMENT DE VENTILATEUR (ASS)	75	CANALISATIONS DU FILTRE A CARBURANT (ASS)	183
ARBRE DE VOLANT (ASS)	76	POMPE D'INJECTION DE CARBURANT (ASS)	184
JEU DE COURROIES TRAPEZOIDALES	77	POMPE D'AMORÇAGE DE CARBURANT (ASS)	206
CULBUTERIE (ASS)	78		
CIRCUIT DE GRAISSAGE	80		
RENIFLARD (ASS)	80		
VIDANGE D'HUILE (ASS)	82		

TABLE DES MATIÈRES

Désignation	Page	Désignation	Page
PROTECTION DE CANALISATIONS DE CARBURANT	208	ENVELOPPES, PROTECTEURS ET SUPPORTS	302
CIRCUIT ELECTRIQUE ET DE DEMARRAGE	210	BASE DU MOTEUR ET D'ALTERNATEUR (ASS)	302
ALTERNATEUR DE CHARGE (ASS)	210	ALTERNATEURS	303
CÂBLE (ASS)	212	ALTERNATEUR (VERSION)	303
BRANCHEMENT ÉLECTRIQUE (ASS)	214	ALTERNATEUR (ASS)	306
CONTACTEUR (ASS)	216	LEVAGE D'ALTERNATEUR (ASS)	311
CONTACTEUR DE PRESSION D'HUILE (ASS)	218	MONTAGE D'ALTERNATEUR (ASS)	312
CONTACTEUR DE TEMPÉRATURE (ASS)	220	MATÉRIEL ET FOURNITURES D'ENTRETIEN	314
BOUGIE DE PRÉCHAUFFAGE (ASS)	221	TABLEAU - PLAQUE ET AUTOCOLLANT	314
FAISCEAU (ASS)	223	EMBALLAGE PRINCIPAL	315
FAISCEAU DE CABLES (ASS)	227	CANALISATIONS DE CHAUFFAGE (ASS)	315
EAU DES CHEMISES - RECHAUFFEUR (ASS)	228	MONTAGE DE RÉCHAUFFEUR (ASS)	321
MONTAGE - CAPTEUR (ASS)	230	RADIATEUR ET MONTAGE (ASS)	323
DÉMARREUR - MONTAGE (ASS)	231	INDEX DE NUMÉROS DE PIÈCES	B1
MONTAGE - CABLAGE (ASS)	233		
ÉMETTEUR DE TEMPÉRATURE ET DE PRESSION (ASS)	235		
CAPTEUR DE NIVEAU DU LIQUIDE (ASS)	237		
CAPTEUR DE VITESSE (ASS)	238		
DEMARREUR PNEUMATIQUE (ASS)	240		
DÉMARREUR ÉLECTRIQUE (ASS)	242		
ROBINET DE BATTERIE (ASS)	244		
CONTACTEUR - NIVEAU DE LIQUIDE (ASS)	245		
TRANSFORMATEUR DE COURANT (ASS)	246		
CABLAGE DE MOTEUR (ASS)	257		
CABLAGE - ALTERNATEUR (ASS)	264		
CABLAGE D'INSTRUMENTS ET ALLUMAGE (ASS)	265		
CÂBLAGE DE PANNEAU (ASS)	269		
POSTE DE CONDUITE	271		
AVERTISSEUR (ASS)	271		
TRANSFORMATION ELECTRIQUE (ASS)	272		
MONTAGE DE GROUPE DE COMMANDE	273		
MONTAGE DU PANNEAU DE COMMANDE (ASS)	274		
PANNEAU DE COMMANDE	279		
PANNEAU DE CONNEXIONS ÉLECTRIQUES (ENS)	283		
PANNEAU ÉLECTRONIQUE (ENS)	284		
PANNEAU DE COMMANDE (ASS)	285		
TABLEAU ÉLECTRONIQUE (ASS)	289		

CONTENIDO

Nombre	Página	Nombre	Página
INFORMACIÓN GENERAL	A17	MECANISMO DE VÁLVULAS (GR)	78
ALTERNATIVAS DE REPARACIÓN	A28	SISTEMA DE LUBRICACIÓN	80
ADITIVOS DE REFRIGERANTE SUPLEMENTARIOS	A33	RESPIRADERO (GR)	80
PIEZAS DE MANTENIMIENTO	A41	DRENAJE DE ACEITE (GR)	82
INDICE	A61	FILTRO DE ACEITE DEL MOTOR (GR)	83
CONFIGURACIÓN DE MOTOR	1	TUBERÍAS DE ACEITE DEL MOTOR (GR)	85
CONFIGURACIÓN DE MOTOR COMPLETO	1	TUBERÍAS DE ACEITE (GR)	86
MOTOR PRIMARIO (CONFIG)	9	BOMBA DE ACEITE DEL MOTOR (GR)	87
GENERADOR GENERAL (CONFIG)	15	SISTEMA DE ENFRIAMIENTO	88
MOTOR BÁSICO	17	CORREA (GR)	88
GRUPO DE ARRANQUE DEL MOTOR	17	CONEXIÓN DE CALENTAMIENTO (GR)	89
SOPORTE DE MONTAJE (GR)	18	AGUA - CONEXIÓN DE (GR)	90
ÁRBOL DE LEVAS (GR)	19	ENFRIADOR DE ACEITE DEL MOTOR (GR)	93
ACOPLAMIENTO DEL GENERADOR (GR)	21	ENFRIADOR DE ACEITE DEL MOTOR Y BASE DEL FILTRO	94
TAPA DE LA CULATA DE CILINDROS (GR)	23	CONEXIÓN (GR)	97
TAPA DE CANCAMO DE LEVANTAMIENTO DE MOTOR (GR)	24	INTERCAMBIADOR DE CALOR DE AGUA DE MAR (GR)	98
TAPA DE LA CAJA DELANTERA (GR)	27	TUBERÍAS DEL AGUA (GR)	100
TAPA DEL MECANISMO DE VÁLVULAS (GR)	28	BOMBA DE AGUA (GR)	125
CIGÜEÑAL (GR)	36	TANQUE DE REFRIGERANTE (GR)	129
BLOQUE MOTOR (GR)	40	TANQUE DE EXPANSIÓN (GR)	133
CULATA DE CILINDROS (GR)	44	TUBO CONJ.	135
PROTECTOR DE CORREA (GR)	47	SISTEMA DE ADMISION DE AIRE Y ESCAPE	136
VOLANTE - CAJA DE (GR)	48	POSENFRIADOR (GR)	136
CAJA DELANTERA (GR)	50	FILTRO DE AIRE (GR)	138
CÁNCAMOS DE LEVANTAMIENTO DEL MOTOR (GR)	52	CODO DE ADMISIÓN DE AIRE (GR)	146
MONTAJE DEL ALTERNADOR (GR)	55	CODO DE ESCAPE (GR)	147
SOPORTE DE MONTAJE (GR)	56	TUBO DE ESCAPE FLEXIBLE (GR)	152
MONTAJE DEL MOTOR (GR)	57	BRIDA DE ESCAPE (GR)	154
MONTAJE DEL MOTOR Y DEL GENERADOR (GR)	58	MÚLTIPLE DE ESCAPE (GR)	156
CÁRTER - COLECTOR DEL (GR)	62	MONTAJE DEL FILTRO DE AIRE (GR)	159
PISTÓN Y BIELA (GR)	66	GRUPO DE MONTAJE-ESCAPE	160
TAPÓN DEL MOTOR (GR)	70	PROTECTOR DEL ESCAPE (GR)	161
POLEA (GR)	73	TURBOCOMPRESOR (GR)	164
CIGÜEÑAL - POLEA DE (GR)	74	SISTEMA DE COMBUSTIBLE	170
POLEA DEL MANDO DE VENTILADOR (GR)	75	FILTRO Y TUBERÍAS DE COMBUSTIBLE (GR)	170
EJE CORTO (GR)	76	FILTRO DE COMBUSTIBLE (GR)	174
JUEGO DE CORREAS TRAPEZOIDALES	77	COMBUSTIBLE - TUBERIAS FLEXIBLES DE	176
		TUBERÍAS DE COMBUSTIBLE (GR)	179
		TUBERÍAS DEL FILTRO DE COMBUSTIBLE	183

* NO HAY TRADUCCION DISPONIBLE EN EL MOMENTO DE LA IMPRESION

CONTENIDO

Nombre	Página	Nombre	Página
BOMBA DE INYECCIÓN DE COMBUSTIBLE (GR)	184	CONJ. TABLERO-ELÉCTRICO	283
BOMBA DE CEBADO DE COMBUSTIBLE (GR)	206	TABLERO ELECTRONICO (CONJ)	284
PROTECTOR DE LAS TUBERÍAS DE COMBUSTIBLE (GR)	208	TABLERO DE CONTROL (GR)	285
		TABLERO ELECTRÓNICO (GR)	289
SISTEMA ELECTRICO Y DE ARRANQUE	210	COMPARTIMIENTOS, PROTECTORES Y BASES	302
CARGA - ALTERNADOR DE (GR)	210	BASE DEL MOTOR Y GENERADOR (GR)	302
CABLES (GR)	212	GENERADOR	303
CONEXIÓN ELÉCTRICA (GR)	214	GENERADOR (CONFIG)	303
CONTACTOR (GR)	216	GENERADOR (GR)	306
CONTACTOR DE PRESION DE ACEITE (GR)	218	CANAMOS DE LEVANTAMIENTO DEL GENERADOR (GR)	311
CONTACTO DE TEMPERATURA (GR)	220	MONTAJE DEL GENERADOR (GR)	312
BUJÍA INCANDESCENTE (GR)	221	EQUIPO DE SERVICIO Y SUMINISTROS	314
*HARNESS GP	223	TABLA DE LOCALIZACIÓN DE LAS PLACAS Y CALCOMANÍAS	314
MAZO DE CABLES (GR)	227	PAQUETE PRINCIPAL	315
AGUA DE LAS CAMISAS - CALENTADOR DEL (GR)	228	TUBERÍAS DE LA CALEFACCIÓN (GR)	315
MONTAJE DEL SENSOR (GR)	230	MONTAJE GR-CALENTADOR	321
MONTAJE DE MOTOR DE ARRANQUE (GR)	231	RADIADOR Y MONTAJE (GR)	323
MONTAJE DE CABLES (GR)	233	INDICE DE NUMEROS DE PIEZA	B1
GRUPO DE EMISOR DE TEMPERATURA Y PRESIÓN	235		
SENSOR DEL NIVEL DE LÍQUIDO	237		
SENSOR DE VELOCIDAD (GR)	238		
ARRANQUE POR AIRE - MOTOR DE (GR)	240		
MOTOR DE ARRANQUE ELÉCTRICO (GR)	242		
DISYUNTOR (GR)	244		
INTERRUPTOR DE NIVEL DE LIQUIDO (GR)	245		
TRANSFORMADOR DE CORRIENTE (GR)	246		
CABLES DEL MOTOR (GR)	257		
CABLES DEL GENERADOR (GR)	264		
GRUPO DE CABLES DE LOS INSTRUMENTOS Y ENCENDIDO	265		
CABLES DEL TABLERO (GR)	269		
PUESTO DEL OPERADOR	271		
ALARMA (GR)	271		
CONVERTIDOR ELÉCTRICO (GR)	272		
MONTAJE DE CONTROL (GR)	273		
MONTAJE DEL TABLERO DE CONTROL (GR)	274		
PANEL DE CONTROL (CONJ)	279		

* NO HAY TRADUCCION DISPONIBLE EN EL MOMENTO DE LA IMPRESION

ÍNDICE

Designação	Página	Designação	Página
INFORMAÇÃO GERAL	A20	TUBOS - ÓLEO DO MOTOR	85
ALTERNATIVAS DE REPARO	A29	TUBOS - ÓLEO	86
ADITIVOS SUPLEMENTARES DO LÍQUIDO ARREFECEDOR	A34	BOMBA DE ÓLEO - MOTOR	87
PEÇAS DE MANUTENÇÃO	A44	SISTEMA DE ARREFECIMENTO	88
ÍNDICE	A67	CORREIA	88
ARRANJO DO MOTOR	1	CONEXÃO - AQUECEDOR	89
MOTOR COMPLETO	1	CONEXÃO - TUBO D'ÁGUA	90
MOTOR PRIMÁRIO	9	ARREFECEDOR - ÓLEO DO MOTOR	93
ARRANJO GERAL - GERADOR	15	ARREFECEDOR DE ÓLEO DO MOTOR E BASE DO FILTRO	94
MOTOR BÁSICO	17	CONEXÃO	97
BARRA DE ARRANQUE	17	PERMUTADOR DE CALOR - ÁGUA DO MAR	98
SUPORTE - MONTAGEM	18	TUBOS - ÁGUA	100
EIXO-COMANDO DE VÁLVULA	19	BOMBA DE ÁGUA	125
ACOPLAMENTO DO GRUPO ELETRÓGENO	21	TANQUE - LÍQUIDO ARREFECEDOR	129
TAMPA - CABEÇA DO CILINDRO	23	TANQUE DE EXPANSÃO	133
TAMPA - OLHAL DE LEVANTAMENTO DO MOTOR	24	TUBO	135
TAMPA - CAIXA DIANTEIRA	27	SISTEMA DE ADMISSÃO E ESCAPE	136
TAMPA - MECANISMO DAS VÁLVULAS	28	PÓS-ARREFECEDOR	136
VIRABREQUIM	36	PURIFICADOR DE AR	138
BLOCO DO MOTOR	40	COTOVELO DE ADMISSÃO DE AR	146
CABEÇOTE DO MOTOR	44	COTOVELO DE ESCAPE	147
PROTETOR - CORREIAS	47	ESCAPE-FLEXÍVEL	152
CAIXA DO VOLANTE DO MOTOR	48	FLANGE DE ESCAPE	154
CAIXA DIANTEIRA	50	COLETOR DE ESCAPE	156
LEVANTAMENTO DO MOTOR	52	MONTAGEM - PURIFICADOR DE AR	159
MONTAGEM - ALTERNADOR	55	MONTAGEM - ESCAPE	160
MONTAGEM - BRAÇADEIRA	56	BLINDAGEM DO COLETOR DE ESCAPE	161
MONTAGEM - MOTOR	57	TURBOALIMENTADOR	164
MONTAGEM - MOTOR E GERADOR	58	SISTEMA DE COMBUSTÍVEL	170
CÁRTER DO ÓLEO DO MOTOR	62	FILTRO E TUBOS - COMBUSTÍVEL	170
PISTÃO E BIELA	66	FILTRO - COMBUSTÍVEL	174
BUJÃO DO MOTOR	70	TUBOS - FLEXÍVEIS DO COMBUSTÍVEL	176
POLIA	73	TUBOS - COMBUSTÍVEL	179
POLIA DO VIRABREQUIM	74	TUBOS - FILTRO DO COMBUSTÍVEL	183
POLIA - ACIONADOR DO VENTILADOR	75	BOMBA DE INJEÇÃO DO COMBUSTÍVEL	184
EIXO CURTO DA TOMADA DE FORÇA DO VOLANTE	76	BOMBA DE ESCORVA DO COMBUSTÍVEL	206
JOGO DE CORREIAS EM V	77	BLINDAGEM DOS TUBOS DO COMBUSTÍVEL	208
MECANISMO DAS VÁLVULAS	78	POSIÇÃO DE MARCHA À RÉ, INDICADOR DE FALHA	210
SISTEMA DE LUBRIFICAÇÃO	80	ALTERNADOR DE CORRENTE	210
RESPIRO	80	CABO	212
DRENO - ÓLEO	82	CONEXÃO - ELÉTRICA	214
FILTRO - ÓLEO DO MOTOR	83	CONTATOR	216
		CONTACTOR - PRESSÃO DO ÓLEO	218

ÍNDICE

Designação	Página	Designação	Página
CONTACTOR DE TEMPERATURA	220	MONTAGEM - AQUECEDOR	321
VELA DE AQUECIMENTO; VELA INCANDESCENTE	221	RADIADOR E MONTAGEM	323
CHICOTE	223	ÍNDICE DE NÚMERO DE PEÇA	B1
CHICOTE - CABOS ELÉTRICOS	227		
AQUECEDOR DA ÁGUA DO MOTOR	228		
MONTAGEM - SENSOR	230		
MONTAGEM - MOTOR DE ARRANQUE	231		
MONTAGEM - CABOS/FIOS ELÉTRICOS	233		
EMISSOR-TEMPERATURA E PRESSÃO	235		
SENSOR - NÍVEL DE LÍQUIDO	237		
SENSOR DE VELOCIDADE	238		
MOTOR DE PARTIDA A AR	240		
MOTOR ELÉTRICO DE PARTIDA	242		
CHAVE GERAL	244		
INTERRUPTOR - NÍVEL DO LÍQUIDO	245		
TRANSFORMADOR DE CORRENTE	246		
CABOS/FIOS ELÉTRICOS - MOTOR	257		
FIOS E CABOS ELÉTRICOS - GERADOR	264		
CABOS/FIOS ELÉTRICOS - INSTRUMENTOS E IGNICÃO	265		
CABOS/FIOS ELÉTRICOS - PAINEL	269		
POSTO DO OPERADOR	271		
ALARME	271		
CONVERSOR ELÉTRICO	272		
MONTAGEM - CONTROLE	273		
MONTAGEM - PAINEL DE CONTROLE	274		
PAINEL DE CONTROLE	279		
PAINEL - ELÉTRICO	283		
PAINEL ELETRÔNICO	284		
PAINEL DE CONTROLE	285		
PAINEL ELETRÔNICO	289		
COBERTURAS, PROTETORES E BASES	302		
BASE/SUPORTE DO MOTOR E GRUPO ELETRÓGENO	302		
GERADORES	303		
GERADOR	303		
LEVANTAMENTO DO GERADOR	311		
MONTAGEM - DÍNAMO	312		
EQUIPAMENTOS DE SERVIÇO E SUPRIMENTOS	314		
TABELA - PLACA E DECALQUE	314		
GRUPO PRINCIPAL	315		
TUBOS - AQUECEDOR	315		

INHALTSVERZEICHNIS

Bezeichnung	Seite	Bezeichnung	Seite
ALLGEMEINE HINWEISE	A23	ÖLLEITUNGEN	86
REPARATURALTERNATIVEN	A30	SCHMIERPUMPE	87
KÜHLMITTELZUSATZ	A35	KÜHLSYSTEM	88
WARTUNGSTEILE	A47	RIEMEN	88
STICHWORTVERZEICHNIS	A73	HEIZUNGSANSCHLUSS	89
MOTOR	1	KÜHLWASSERANSCHLUSS	90
MOTOR, KOMPLETT	1	MOTORÖLKÜHLER	93
MOTORAUSFÜHRUNG	9	MOTORÖLKÜHLER UND FILTER- SOCKEL	94
GENERATOR - GRUNDAUSFÜH- RUNG	15	ANSCHLUSSSTÜCK	97
MOTOR (GRUNDAUSFÜHRUNG)	17	WÄRMEAUSTAUSCHER - SEEWAS- SER	98
MOTOR-DREHVORRICHTUNG	17	KÜHLWASSERLEITUNGEN	100
BEFESTIGUNGSHALTERUNG	18	KÜHLWASSERPUMPE	125
NOCKENWELLE	19	KÜHLMITTELBEHÄLTER	129
GENERATORANSCHLUSS	21	AUSGLEICHSBEHÄLTER	133
ZYLINDERKOPFDECKEL	23	ROHR	135
MOTORHUBÖSENABDECKUNG	24	LUFTANSAUG- UND ABGASSYSTEM	136
STIRNRADGEHÄUSEDECKEL	27	LADELUFTKÜHLER	136
VENTILDECKEL	28	LUFTREINIGER	138
KURBELWELLE	36	LUFTEINLASSBOGEN	146
MOTORBLOCK	40	AUSPUFFBOGEN	147
ZYLINDERKOPF	44	AUSPUFF, FLEXIBEL	152
RIEMENSCHUTZ	47	AUSPUFFFLANSCH	154
SCHWUNGRADGEHÄUSE	48	AUSPUFFKRÜMMER	156
STIRNRADGEHÄUSE	50	LUFTREINIGER-ANBAUSATZ	159
MOTORHUBÖSE	52	AUSPUFF -BEFESTIGUNG	160
DREHSTROMGENERATOR - BEFESTIGUNG	55	AUSPUFFABSCHIRMUNG	161
BEFESTIGUNGSHALTERUNG	56	TURBOLADER	164
MOTORAUFLAGER	57	KRAFTSTOFFSYSTEM	170
MOTOR- U. DREHSTROMGENERATORAU- HÄNGUNG	58	KRAFTSTOFFFILTER UND LEITUN- GEN	170
ÖLWANNE	62	KRAFTSTOFFFILTER	174
PLEUELSTANGE UND KOLBEN	66	KRAFTSTOFFLEITUNGEN, ELAST.	176
MOTORSTOPFEN	70	KRAFTSTOFFLEITUNGEN	179
RIEMENSCHLEIBE	73	KRAFTSTOFFFILTERLEITUNGEN	183
KURBELWELLEN-RIEMENSCHLEIBE	74	KRAFTSTOFFEINSPRITZPUMPE	184
LÜFTERRIEMENSCHLEIBE	75	KRAFTSTOFF-ENTLÜFTUNGSPUM- PE	206
FLANSCHWELLE	76	KRAFTSTOFFLEITUNGSSCHUTZ	208
KEILRIEMENSATZ	77	ELEKTRISCHE ANLAGE UND	
VENTILSTEUERUNG	78	STARTSYSTEM	210
SCHMIERSYSTEM	80	DREHSTROMGENERATOR	210
ENTLÜFTER	80	KABELSATZ	212
ÖLABLASS	82	ANSCHLUSS, ELEKTR.	214
ÖLFILTER	83	SCHALTSCHÜTZ	216
MOTORÖLLEITUNGEN	85	ÖLDRUCKKONTAKTGEBER	218
		TEMPERATURGEBER	220
		GLÜHKERZE	221

* ÜBERSETZUNG ZUM ZEITPUNKT DER DRUCKLEGUNG NICHT VORHANDEN

INHALTSVERZEICHNIS

Bezeichnung	Seite	Bezeichnung	Seite
*HARNESS GP	223		
KABELSATZ-ARMIERUNG	227		
UMLAUFKÜHLWASSERHEIZUNG	228		
SENSORBEFESTIGUNG	230		
STARTERMOTORAUFHÄNGUNG	231		
VERDRAHTUNGSBEFESTIGUNG	233		
*SENDER GP-TEMP & PRESS	235		
FLÜSSIGKEITSSTANDESENSOR	237		
DREHZAHLSSENSOR	238		
DRUCKLUFTSTARTANLAGE	240		
STARTERMOTOR	242		
TRENNSCHALTER	244		
FLÜSSIGKEITSSCHALTER	245		
STROMWANDLER	246		
MOTORVERDRAHTUNG	257		
GENERATORVERDRAHTUNG	264		
INSTRUMENTEN- UND ZÜNDVERDRAHTUNG	265		
TAFELVERDRAHTUNG	269		
BEDIENUNGSSTAND	271		
WARNVORRICHTUNG	271		
ELEKTR. UMFORMER	272		
GESTÄNGE UND ANBAUSATZ	273		
STEUERPULTRÄGER	274		
SCHALTTAFEL	279		
ELEKTRIKTAFEL	283		
SICHERUNGS- U. RELAISTAFEL	284		
SCHALTTAFEL	285		
SCHALTTAFEL, ELEKTRON.	289		
GEHÄUSE, SCHUTZVERKLEIDUNGEN UND SOCKEL	302		
MOTOR- UND GENERATORAUFLAGER-SOCKEL	302		
GENERATORMOTOREN	303		
GENERATORMOTOR	303		
GENERATOR	306		
GENERATORHUBÖSE	311		
GENERATORAUFHÄNGUNG	312		
WARTUNGSAUSRÜSTUNG UND -ZUBEHÖR	314		
TABELLE - SCHILD U. AUFKLEBER	314		
MOBILE FÖRDERHILFE	315		
HEIZUNGSLEITUNGEN	315		
HEIZUNG - BEFESTIGUNG	321		
KÜHLER U. BEFESTIGUNG	323		
ERSATZTEILNUMMERNINDEX	B1		

* ÜBERSETZUNG ZUM ZEITPUNKT DER DRUCKLEGUNG NICHT VORHANDEN

GENERAL INFORMATION

1. ENGINE IDENTIFICATION

Caterpillar engines are identified with Serial Numbers and Arrangement Numbers. In some cases, Modification Numbers are also used. The serial number plate which shows these numbers is mounted on the engine.

Caterpillar dealers need this information to determine which components were included on the engine when it was assembled at the factory. This permits accurate identification of replacement part numbers.

New Feature

Effective First Quarter 2001 the Caterpillar Product Identification Number (PIN) changed from 8 to 17 characters. In an effort to provide uniform equipment identification, Caterpillar and other construction equipment manufacturers are moving to comply with the latest version of the product identification numbering standard. Non-road machine PINs are defined by ISO 10261. The new PIN format will apply to all Caterpillar machines and generator sets. The PIN plates and frame marking will display the 17 character PIN. The new format will look like the following:

CAT 0789BG 6SL12345

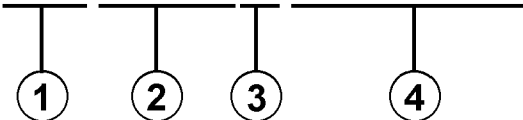

Where:

1. Caterpillar's World Manufacturing Code (characters 1-3)
2. Machine Descriptor (characters 4-8)
3. Check Character (character 9)
4. Machine Indicator Section (MIS) or Product Sequence Number (characters 10-17). These were previously referred to as the Serial Number.

Machines and generator sets produced before First Quarter 2001 will maintain their 8 character PIN format.

Components such as engines, transmissions, axles, etc. and work tools will continue to use an 8 character Serial Number (S/N).

2. ORDERING PARTS

WARNING

When replacement parts are required for this product Caterpillar recommends using Caterpillar replacement parts or parts with equivalent specifications including, but not limited to, physical dimensions, type, strength and material.

Failure to heed this warning can lead to premature failures, product damage, personal injury or death.

Quality Caterpillar replacement parts are available from Caterpillar dealers throughout the world. Their parts inventories are up to date and include all parts normally required to protect your investment in Caterpillar machines. Dealers may offer repair kits or remanufactured parts to allow selection of the most effective repair alternative for a particular situation. When ordering parts, your order should specify the quantity, part number, part name, and the serial number/product identification number of the engine for which the parts are needed.

3. PARTS MANUAL ORGANIZATION

Product information in this manual is presented as "information elements" that represent all of the components for the specific model. Engine Arrangement and Seat Group are examples of information elements. The information elements are organized alphabetically by part name and secondarily by part number within each major section of the manual.

4. TABLE OF CONTENTS

A table of contents (TOC) is found at the beginning of the manual. The TOC lists each section of the manual with a complete list of all information elements organized as they appear in the manual. Page numbers are provided for quick reference to detailed parts identification illustrations and serviceable consist lists.

5. MAINTENANCE PARTS INDEX

The Maintenance Parts Index, located near the beginning of the manual, references most frequently used maintenance part numbers, providing description, quantity, usage and page number. This information is organized alphabetically by part description.

GENERAL INFORMATION

6. INDEX

The index located near the front of the manual is an alphabetical listing of all information elements included in the manual. Page numbers are provided for quick reference to detailed parts identification illustrations and serviceable consist lists.

7. PART NUMBER INDEX

A numerical index listing all part numbers and the corresponding page number(s) appears at the back of the manual.

8. CAPTIONS

Captions located at the beginning of each information element identify the part number and part name along with additional descriptive information. S/N information found in each caption should be used to select correct information for a specific engine. Field replacement options, identification of optional attachment components, and where used ("part of") information is also provided.

The first line of a caption is shown in larger type font to indicate the beginning of an information element. Captions for additional pages that may be required to illustrate an information element will be shown in standard type font and will include the term (*contd.*) .

9. NON-SERVICED PARTS

In some instances it is necessary to display non-serviced parts that are a link to lower level serviceable consist lists. These non-serviced part numbers are shown in *italic* type indicating that they are not available. All consist lists have not been converted to reflect this enhancement.

10. PARTS LIST REFERENCE NUMBERS

Numbers shown in the Ref No column correspond to numbers used in the associated graphic(s). An alphabetic suffix may be added to a reference number to identify lower level consist items. Numbers shown in the Graphic Ref column refer to the graphic number identifier displayed in the lower left corner of each illustration. The Graphic Ref number may be used in combination with the item Ref No to determine the correct part number. There may be intentional omission of a Ref No in a consist list as information is updated to reflect the latest serviceable part numbers.

11. INDENTED PART NAMES

When a part name is indented in a parts list, it is part of (included in) the group or assembly under which it is indented.

12. ILLUSTRATION REFERENCE LETTERS

When necessary, illustrations contain reference letters (A, B, C etc.) that are intended to track lines and harnesses from one point to another. They are also used to show where to reconnect illustrations that have been separated.

13. ABBREVIATIONS AND SYMBOLS

O.D. – Outside Diameter
I.D. – Inside Diameter
A – Not Part Of This Group
B – Use As Required
C – Change From Previous Type
D – Order By The Meter
E – Order By The Centimeter
F – Not Shown
G – Order By The Inch
I – Refer To Hydraulic Information System
M – Metric Part
R – Remfg Part May Be Available
Y – Separate Illustration
Z – Not Serviced Separately

14. REPLACEMENT PARTS FOR GENERATORS

Only those generators which are sold and serviced exclusively by "Caterpillar" Dealers are illustrated on the following pages. Externally-regulated "Caterpillar" Diesel Electric Sets are equipped with generators made by other manufacturers. Parts for these generators are NOT serviced by Caterpillar Inc. Parts lists and parts should be ordered from the manufacturer whose name is shown on the Generator Name Plate, always giving the generator rating and serial number shown.

 **New Feature**

15. DESCRIPTION OF TYPE CHANGES

Type - A type is defined as any configuration change that requires an additional Information Element for an Arrangement, Group, or Assembly. If serial number breaks for types are not available, a type # (Type 1, Type 2, etc.) will be displayed in the caption. These "type" changes are identified with a "C" note (change from previous type) in the Parts List. Only the "types" that apply to this Parts Manual will be included. Additional types may exist causing "C" notes to appear on an Information Element when no other types are shown.

GENERAL INFORMATION

16. <END>

This symbol indicates the end of an information element.

NOTE:

Continuing improvement and advancement of product design may cause changes to your machine which may not be included in this publication. Whenever a question arises regarding your Caterpillar product or this publication, please consult your Caterpillar dealer for the latest available information.

GÉNÉRALITÉS

1. IDENTIFICATION DU MOTEUR

Les moteurs Caterpillar portent des numéros de série et des numéros de version. Dans certains cas, des numéros de modification sont aussi utilisés. Ces numéros figurent sur la plaque de numéro de série qui se trouve sur le moteur.

Les concessionnaires Caterpillar ont besoin de ces renseignements pour déterminer les composants inclus sur le moteur lors de l'assemblage à l'usine. Cela permet d'identifier les numéros de pièces de rechange avec précision.

Nouvelle Caractéristique

À partir du premier trimestre 2001, le numéro d'identification produit (PIN) Caterpillar passe de 8 à 17 caractères. Afin de permettre une identification uniforme des matériels, Caterpillar et d'autres constructeurs de machines de travaux publics s'efforcent de se conformer à la norme la plus récente portant sur les numéros d'identification des produits. Les numéros d'identification (PIN) de machines de chantier sont définis par la norme ISO 10261. Le nouveau format du numéro d'identification est valable pour toutes les machines et tous les groupes électrogènes Caterpillar. Le numéro d'identification produit (PIN) figurant sur la plaque et sur le châssis se composera de 17 caractères. Le nouveau format ressemblera à ceci:

* C A T 0 7 8 9 B G 6 S L 1 2 3 4 5 *

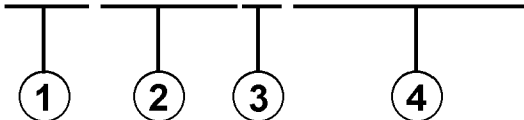

Il se décomposera de la façon suivante:

1. Code international de fabrication de Caterpillar (caractères 1 à 3)
2. Descriptif de la machine (caractères 4 à 8)
3. Contrôle (caractère 9)
4. Indicateur machine (MIS) ou numéro de séquence produit (caractères 10 à 17). Ceux-ci étaient auparavant désignés sous le terme de numéro de série.

Les machines et les groupes électrogènes construits avant le premier trimestre 2001 garderont le format à 8 caractères du numéro d'identification produit (PIN).

Les organes tels que les moteurs, les boîtes de vitesses, les essieux, etc., continueront d'être désignés par un numéro de série (S/N) à 8 caractères.

2. COMMANDE DE PIÈCES

Les concessionnaires Caterpillar fournissent dans le monde entier des pièces de rechange de qualité Caterpillar. Leurs stocks de pièces sont constamment réapprovisionnés et comptent toutes les pièces nécessaires pour assurer la bonne marche de vos machines Caterpillar. Certains concessionnaires proposent également des kits de réparation ou des pièces rénovées, ce qui permet de choisir la solution la plus économique dans une situation donnée. Lors des commandes de pièces, mentionner la quantité, le numéro de pièce et la désignation des pièces ainsi que le numéro de série/numéro d'identification (PIN) du moteur pour lequel ces pièces sont requises.

3. ORGANISATION DU CATALOGUE DE PIÈCES

Les renseignements sur les produits sont présentés sous forme de "Information élément" (élément d'information) représentant tous les composants d'un modèle donné. "Engine Arrangement" (version de moteur) et "Seat Group" (assemblage de siège) sont des exemples d'éléments d'information. Les éléments d'information sont classés par ordre alphabétique par la désignation standard des pièces et par numéros de pièces dans chaque partie importante du manuel.

4. TABLE DES MATIÈRES

Nouvelle Caractéristique

La table des matières se trouve au début du manuel. La table des matières fournit la liste de tous les chapitres du manuel avec une liste complète de tous les éléments d'information classés par ordre d'apparition dans le manuel. Les numéros de page sont fournis afin que l'utilisateur puisse trouver rapidement les illustrations détaillées concernant l'identification des pièces et les listes des pièces d'entretien.

5. INDEX DES PIÈCES D'ENTRETIEN

La rubrique "Index des pièces d'entretien" qui se trouve au début du manuel renvoie aux pièces d'entretien les plus fréquemment utilisées en précisant la désignation, la quantité, là où la pièce est utilisée et le numéro de page. Ces pièces sont classés par ordre alphabétique.

GÉNÉRALITÉS

6. INDEX

L'index qui se trouve vers le début du manuel est une liste alphabétique de tous les éléments d'information du manuel. Les numéros de page sont fournis afin que l'utilisateur puisse trouver rapidement les illustrations détaillées concernant l'identification des pièces et les listes des pièces d'entretien.

7. INDEX DES NUMÉROS DE PIÈCES

Une liste numérique de tous les numéros de pièces et des pages correspondantes se trouve à la fin du manuel.

8. LÉGENDES

Les légendes qui se trouvent en haut de chaque page de chaque élément d'information fournissent le numéro de pièce, la désignation ainsi que des renseignements supplémentaires sur les pièces. Les renseignements concernant les numéros de série (S/N) qui se trouvent dans chaque légende doivent être utilisés pour sélectionner les informations correctes pour un moteur donné. Les informations concernant les options de remplacement sur le chantier, l'identification des composants des équipements offerts en option et les lieux d'application sont aussi fournies.



Nouvelle Caractéristique

Les lettres de la première ligne d'une légende sont présentées en police plus grande afin d'indiquer le début d'une unité d'information. Les légendes qui pourraient être requises pour des pages supplémentaires afin d'illustrer une unité d'information seront présentées en police standard et comprendront le terme (à suivre).

9. PIÈCES NON FOURNIES



Nouvelle Caractéristique

Dans certains cas, il est nécessaire d'indiquer les pièces non fournies qui sont en aval de la liste des pièces d'entretien. Les numéros des pièces non fournies dans la liste des pièces et les légendes seront en italique pour signaler qu'ils ne sont pas disponibles.

10. NUMÉROS DE RÉFÉRENCE DE LA LISTE DES PIÈCES



Nouvelle Caractéristique

Les numéros indiqués dans la colonne des numéros de références correspondent aux numéros utilisés dans les illustrations auxquelles ils sont associés. Un suffixe alphabétique peut être ajouté à un numéro de référence pour identifier la liste des articles en aval. Les numéros indiqués dans la colonne de référence de l'illustration renvoient à l'identification du numéro affiché dans le coin inférieur gauche de chaque illustration. Le numéro de référence de l'illustration pourrait être utilisé avec le numéro de référence de l'article pour déterminer le numéro de pièce correct. Il peut y avoir une omission intentionnelle d'un numéro de référence dans une liste de pièces suite à la mise à jour des informations en vue de refléter les numéros de pièces les plus récentes.

11. INDENTED PART NAMES (DÉSIGNATIONS DE PIÈCES EN RETRAIT)

Lorsqu'une désignation de pièce est en retrait, cela veut dire que l'article en regard fait partie de l'ensemble sous lequel il figure.

12. LETTRES DE RÉFÉRENCE DES ILLUSTRATIONS

Quand cela est nécessaire, les illustrations comportent des lettres de référence (A, B, C, etc.) pour montrer le trajet des canalisations et faisceaux de câbles d'un point à l'autre. Elles sont utilisées également pour indiquer où relier les illustrations séparées auparavant.

13. ABRÉVIATIONS ET SYMBOLES

- O.D.** – Diamètre extérieur
- I.D.** – Diamètre intérieur
- A** – Ne fait pas partie de ce groupe
- B** – Utiliser selon besoin
- C** – Modification
- D** – Commander par mètre
- E** – Commander par centimètre
- F** – Non représenté
- G** – Commander par pouce
- I** – Voir "Hydraulic Information System"
- M** – Pièce métrique
- R** – Pièce rénovée éventuellement disponible
- Y** – Illustration séparée
- Z** – Non fourni séparément

GÉNÉRALITÉS

14. REMPLACEMENT DES PIÈCES D'ALTERNATEURS

Seuls les alternateurs vendus et entretenus exclusivement par les concessionnaires "Caterpillar" sont illustrés dans les pages suivantes. Les groupes électrogènes diesel Caterpillar à régulation extérieur sont équipés d'alternateurs fabriqués par d'autres constructeurs. Les pièces de ces alternateurs NE sont PAS entretenus par Caterpillar Inc. La liste des pièces et les pièces elles-mêmes doivent être commandées du constructeur dont le nom est inscrit sur la plaque signalétique de l'alternateur, en précisant la puissance nominale de l'alternateur ainsi que le numéro de série indiqués.

NOTA:

En raison du progrès technique et des améliorations continues apportées au matériel, votre machine comporte peut-être des modifications qui n'apparaissent pas dans la présente publication. En cas de doute sur un détail de votre machine Caterpillar ou sur le texte de la présente publication, adressez-vous à votre concessionnaire Caterpillar.

INFORMACIÓN GENERAL

1. IDENTIFICACIÓN DEL MOTOR

Los motores Caterpillar se identifican con Números de Identificación del Producto (PIN). El motor se identifica además con Números de Configuración y en algunos casos, Números de Modificación. Estos números están en las placas de identificación que se encuentran montadas en el motor.

Los distribuidores Caterpillar necesitan esta información para determinar que componentes fueron incluidos en el motor cuando lo ensamblaron en la fábrica. Estos números permiten identificar con exactitud los números de piezas de repuesto.



Nueva Característica

A partir del primer trimestre del 2001, el Número de Identificación de Producto (PIN) de Caterpillar cambió de 8 a 17 caracteres. Para hacer más uniforme el método de identificación de equipos, Caterpillar y otros fabricantes de equipo de construcción han tomado medidas para cumplir con la versión más reciente de la norma de numeración de identificación de productos. Los Números de Identificación de Producto para máquinas que no se operan en carreteras son definidos por la norma ISO 10261. El nuevo formato PIN corresponderá a todas las máquinas y grupos electrógenos Caterpillar. Las placas y los caracteres PIN estampados en el bastidor mostrarán el PIN de 17 caracteres. El nuevo formato tendrá la apariencia siguiente:

CAT 0789BG 6SL12345

Significado de los caracteres:

1. Código de Fabricación Mundial de Caterpillar (caracteres 1-3)
2. Sección Descriptor de la Máquina (caracteres 4-8)
3. Carácter de Verificación (carácter 9)
4. Sección Indicador de la Máquina (MIS) o Número de Secuencia de Producto (caracteres 10-17). Anteriormente, estos caracteres constituían el Número de Serie.

Las máquinas y grupos electrógenos producidos antes del primer semestre del 2001 mantendrán su formato PIN de 8 caracteres.

Los componentes como motores, transmisiones, ejes, herramientas de trabajo, etc., continuarán usando un Número de Serie (S/N) de 8 caracteres.

2. COMO PEDIR REPUESTOS

Las piezas de repuesto Caterpillar de calidad están disponibles de los distribuidores Caterpillar en todo el mundo. Sus existencias actualizadas incluyen todas las piezas normalmente requeridas para proteger su inversión en máquinas Caterpillar. Los distribuidores pueden tener juegos de reparación o piezas remanufacturadas para permitir la selección de la mejor alternativa de reparación en un caso en particular. Al pedir piezas de repuesto, especifique en su pedido la cantidad, el número de pieza, el nombre de la pieza y el número de serie/número de identificación del producto del motor para la cual se necesitan estas piezas.

3. ORGANIZACION DEL MANUAL DE PIEZAS

La información sobre el producto, se presenta en este manual, como "elementos de información" que representan todos los componentes de un modelo específico. Las configuraciones de motores y los grupos de asientos son ejemplos de elementos de información. Los elementos de información están organizados primeramente por nombres de piezas en orden alfabético y en segundo lugar, por el número de pieza dentro de cada sección principal del manual.

4. CONTENIDO

La página de Contenido se encuentra al comienzo del manual. El Contenido indica cada sección del manual con una lista completa de todos los elementos de información organizados en el orden que aparecen en el manual. Los números de página proporcionan una referencia rápida a las ilustraciones detalladas de identificación de piezas y a las listas de componentes de repuesto de dichas piezas.

5. INDICE DE PIEZAS DE MANTENIMIENTO

Al frente de este catálogo se encuentra un índice de los números de piezas utilizadas más frecuentemente para el mantenimiento, que incluye descripción, cantidad necesaria, lugar de utilización y número de página. Esta información está organizada alfabéticamente, por descripción de la pieza.

INFORMACIÓN GENERAL

6. ÍNDICE

El Índice, ubicado cerca frente del manual, es una lista en orden alfabético de todos los elementos de información incluidos en el manual. Los números de página proporcionan una referencia rápida a las ilustraciones detalladas de identificación de piezas y a las listas de componentes de repuesto de dichas piezas.

7. INDICE NUMÉRICO DE PIEZAS

Un índice numérico de piezas con el correspondiente número de página aparece al final de este catálogo.

8. TÍTULOS

Los títulos ubicados al principio de cada elementos de información identifican el número y el nombre de la pieza junto con información descriptiva adicional para ayudar al usuario a seleccionar información correcta para un motor en particular. También se suministra información sobre las opciones de reparación en el campo, la identificación de componentes de accesorios optativos y el lugar de ubicación de la pieza ("es parte de").

La primera línea del título se muestra con un tipo de letra más grande para indicar el comienzo de un elemento de información. Si se requieren páginas adicionales para ilustrar un elemento de información, los títulos se muestran con un tipo de letra normal y la continuación se indica entre paréntesis.

9. PIEZAS QUE NO SE SUMINISTRAN COMO REPUESTO

En algunos casos es necesario indicar piezas que no se suministran como repuesto pero que pueden estar conectadas a listas de componentes de otras piezas de repuesto. En tal caso, dichas piezas se muestran en cursiva para indicar que no son piezas disponibles.

10. NÚMEROS DE REFERENCIA

Los números en la columna de No. de Referencia corresponden a los números indicados en la ilustración que pertenece a ese número de pieza. Los números que tienen un sufijo alfabético identifican artículos de las listas de componentes de piezas. Los números en la columna de Referencia de la ilustración se identifican en la esquina inferior izquierda de cada ilustración. Para determinar el número de pieza correcto se puede utilizar tanto el No. de Referencia de la ilustración como el No. de Referencia del artículo. A medida que se actualiza la información para indicar los más recientes números de piezas de repuesto, puede omitirse intencionalmente un No. de Referencia en una lista de componentes de piezas.

11. NOMBRES DE PIEZA SANGRADOS

Cuando el nombre de una pieza está sangrado en una lista, significa que esta pieza forma parte del grupo o conjunto del renglón inmediatamente superior.

12. LETRAS DE REFERENCIA DE ILUSTRACIONES

Las ilustraciones contienen algunas veces letras de referencia (A, B, C etc.) cuyo propósito es seguir el trayecto de líneas y mazos de cables de un punto a otro. También se utilizan para mostrar dónde volver a unir ilustraciones que se habían separado.

13. ABREVIATURAS Y SIMBOLOS

- O.D. – Diámetro exterior
- I.D. – Diámetro interior
- A – No es pieza de este grupo
- B – Utilizado según la demanda
- C – Indica cambio
- D – Se pide por metro
- E – Se pide por centímetro
- F – No se muestra
- G – Se pide por pulgada
- I – Consulte el sistema de información hidráulica
- M – Pieza métrica
- R – Puede estar disponible como pieza remanufacturada
- Y – Ilustración separada
- Z – No se suministra por separado

INFORMACIÓN GENERAL

14. PIEZAS DE REPUESTOS PARA GENERADORES

Solamente los generadores que son vendidos y que reciben servicio exclusivamente de los distribuidores "Caterpillar" están ilustrados en las siguientes páginas. Externamente-regulado los juegos eléctricos diesel "Caterpillar" están equipados con generadores fabricados por otros fabricantes. Las piezas para estos generadores NO reciben servicio de Caterpillar Inc. Las listas de piezas y piezas deben ser pedidas por medio del fabricante cuyo nombre se encuentra en la placa del nombre del generador, además se debe dar la potencia de régimen y el número de serie indicado.



Nueva Característica

15. DESCRIPCIÓN DE LOS CAMBIOS DE TIPO

Tipo – Un tipo se define como cualquier cambio de configuración que requiere un Elemento de información adicional de una Configuración, Grupo o Conjunto. Si el número de serie se clasifica por tipos que no están disponibles, se mostrará un número de tipo (Tipo 1, Tipo 2, etc.) en el comentario de la fotografía. Estos cambios de "tipo" se identifican con una nota "C" (cambio con respecto al tipo anterior) en la Lista de Piezas. Se incluirían sólo los "tipos" que aplican a este Manual de Piezas. Es posible que haya tipos adicionales que causen la aparición de notas "C" en el Elemento de Información cuando no se muestran otros tipos."

16. <END>

Este símbolo indica el final de un elemento de información.

NOTA:

Las continuas mejoras y adelantos en diseño podrían originar cambios a su máquina que no se incluyan en esta publicación. Cuando tenga alguna pregunta acerca de su producto Caterpillar o de esta publicación, consulte al distribuidor Caterpillar para obtener la información más reciente.

INFORMAÇÃO GERAL

1. IDENTIFICAÇÃO DO MOTOR

Os motores Caterpillar são identificadas pelos Números de Série e Números de Arranjo. Em alguns casos, Números de Modificação são também usados. A placa do número de série que exibe esses números encontra-se no motor.

Os revendedores Caterpillar necessitam destas informações para determinar que componentes foram incluídos no motor durante a montagem na fábrica. Isto facilita a identificação precisa dos números de peça de reposição.

Novidades

A partir do primeiro trimestre de 2001 o Número de Identificação de Produto da Caterpillar (PIN) precisa ser mudado de 8 para 17 caracteres. Esforçando-se para fornecer uma identificação uniforme de equipamentos, a Caterpillar e outros fabricantes de equipamento de construção estão mudando para atender a versão mais atualizada do padrão de identificação de produtos. Os números de PIN para produtos de aplicações não rodoviárias são definidos pela ISO 10261. O novo formato de número PIN será adotado em todas as máquinas e grupos geradores Caterpillar. As placas e as marcações do chassi mostrarão os 17 dígitos de PIN. O novo formato terá a seguinte disposição:

*** C A T 0 7 8 9 B G 6 S L 1 2 3 4 5 ***

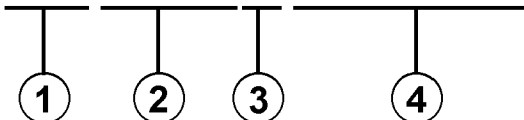

The diagram shows the 17-digit PIN structure: * C A T 0 7 8 9 B G 6 S L 1 2 3 4 5 *. Below the digits, there are four groups of digits indicated by brackets and circled numbers 1 through 4. Group 1 is 'CAT', Group 2 is '0789', Group 3 is 'B G', and Group 4 is '6 S L 1 2 3 4 5'.

Onde:

1. Código de Fabricação Mundial da Caterpillar (dígitos 1-3)
2. Descrição da Máquina (dígitos 4-8)
3. Dígito de Verificação (dígito 9)
4. Seção de Indicador da Máquina (MIS) ou Número de Seqüência de Produto (dígitos 10-17). Estes eram anteriormente chamados de Número de Série.

Máquinas e grupos geradores produzidos antes do primeiro trimestre de 2001 manterão o formato de 8 caracteres de PIN.

Componentes como motores, transmissões, eixos, ferramentas de trabalho, etc. continuarão a usar Número de Série (S/N) com oito caracteres.

2. COMO OBTER PEÇAS

As Peças de Reposição de Qualidade Caterpillar encontram-se disponíveis nos revendedores Caterpillar no mundo inteiro. Seus estoques de peças são atualizados e incluem todas as peças normalmente necessárias para proteger seu investimento em máquinas Caterpillar. Alguns revendedores podem oferecer jogos de reparo ou peças de troca/remanufaturadas disponíveis como uma opção da alternativa de reparo mais eficaz para uma situação específica. Ao encomendar peças, seu pedido deve especificar a quantidade, o número e o nome da peça e o número de série/número de identificação do produto referentes ao motor para o qual as peças se destinam.

3. ORGANIZAÇÃO DO MANUAL DE PEÇAS

A informação do produto neste manual é apresentada em forma de "elementos de informação" que representam todos os componentes para o modelo específico. Arranjo de Motor e Grupo de Assento são exemplos de elementos de informação. Os elementos de informação são organizados em ordem alfabética por nome de peça ou secundariamente, por número de peça incluído em cada seção principal do manual.

4. LISTA DE CONTEÚDOS

A Lista de Conteúdos (TOC) se encontra no princípio do manual. A Lista de Conteúdos (TOC) relaciona em cada seção do manual uma lista completa com todos os elementos de informação organizados conforme aparecem no manual. Números de página são fornecidos para que se tenha referência rápida de ilustrações de peças detalhadas e listas de conteúdos que podem receber serviço de manutenção.

5. ÍNDICE DE PEÇAS DE MANUTENÇÃO

O Índice de Peças de Manutenção, localizado perto do princípio do manual, faz referência aos números de peça de manutenção usados com maior frequência, fornecendo uma descrição, a quantidade, o uso e o número de página. Esta informação é organizada com a descrição da peça em ordem alfabética.

INFORMAÇÃO GERAL

6. ÍNDICE

O Índice localizado perto do princípio do manual, consiste de uma lista em ordem alfabética de todos os elementos de informação incluídos no manual. Números de página são fornecidos para que se tenha referência rápida de ilustrações de peças detalhadas e listas de conteúdos que podem receber serviço de manutenção.

7. ÍNDICE DE NÚMERO DE PEÇA

Um índice numérico relacionando todos os números de peça e a(s) página(s) correspondentes, aparece no final do manual.

8. LEGENDAS

As legendas localizadas no início de cada elemento de informação identifica o número de peça e o nome da peça, juntamente com informação descritiva adicional. Informações sobre o Número de Série (S/N) encontradas em cada legenda devem ser usadas para selecionar a informação correta sobre um motor específico. Opções de substituição no campo, identificação de componentes de acessórios opcionais e informações sobre onde são utilizados ("parte de") são também fornecidas.

A primeira linha de uma legenda é indicada em tipo maior para indicar o princípio de um elemento de informação. Legendas para páginas adicionais que podem ser necessárias para ilustrar um elemento de informação serão apresentadas em tipo padrão e incluirão o termo (*continua*) .

9. NÃO DISPONÍVEL SEPARADAMENTE

Em alguns casos, é necessário mostrar peças não disponíveis separadamente que têm uma ligação com listas de conteúdos de nível inferior que podem receber serviço de manutenção. Os números de peça destes componentes não disponíveis aparecerão em *itálico* , a fim de indicar que não estão disponíveis.

10. NÚMEROS DE REFERÊNCIA À LISTA DE PEÇAS

Os números indicados na coluna Ref No (No. de Referência) correspondem-se aos números usados no(s) gráfico(s) correspondente(s). Um sufixo com letras pode ser acrescentado a um número de referência para identificar itens de conteúdo de nível inferior. Os números indicados na coluna Graphic Ref (Referência de Gráfico) referem-se ao identificador de número de gráfico presente no canto esquerdo inferior de cada ilustração. O número de Referência de Gráfico pode ser usado em combinação com o item Ref No para determinar-se o número de peça correto. Poderá haver omissão intencional de um número de referência (Ref No) de uma lista de conteúdos uma vez que as informações são atualizadas para refletir os números de peça mais recentes que podem receber serviço de manutenção.

11. NOMES DE PEÇAS DESALINHADOS

Quando um nome de peça encontra-se desalinhado numa lista de peças, significa que tal item faz parte do (está incluído no) grupo ou conjunto sob o qual está relacionado.

12. LETRAS DE REFERÊNCIA NAS ILUSTRAÇÕES

Quando necessário, as ilustrações contêm letras de referência (A, B, C, etc.) que são utilizadas para seguir tubulações e cabos elétricos de um ponto a outro. Também foram utilizadas para indicar onde se pode reconectar as ilustrações que foram separadas.

13. ABREVIACÕES E SÍMBOLOS

O.D. – "Outside Diameter" (Diâmetro Externo)

I.D. – "Inside Diameter" (Diâmetro Interno)

A – Não faz parte deste grupo

B – Use conforme necessário

C – Indica modificação

D – Vendido por metro

E – Vendido por centímetro

F – Não ilustrado

G – Vendido por polegada

I – Consultar o Sistema de Informações Hidráulicas

M – Peça métrica

R – Peça remanufaturada pode estar disponível; consulte o seu revendedor Cat

Y – Ilustração separada

Z – Não disponível separadamente

INFORMAÇÃO GERAL

14. PEÇAS DE REPOSIÇÃO PARA GERADORES

Estão ilustrados nas páginas seguintes apenas os geradores vendidos e reparados exclusivamente pelos revendedores "Caterpillar". Os Conjuntos Elétricos à Diesel da "Caterpillar" regulados externamente são equipados com geradores fabricados por outras firmas. Peças para estes geradores NÃO são fornecidas pela Caterpillar Inc. Índices de peças e peças devem ser encomendados junto à firma cujo nome aparece na Placa de Nome do Gerador, sempre fornecendo a classificação do gerador e o número de série indicado.

 *Novidades*

15. <END>

Este símbolo indica o final de um elemento de informação.

NOTA:

Os contínuos aperfeiçoamentos e avanços no projeto do produto podem ocasionar modificações em sua máquina que talvez ainda não estejam incluídas nesta publicação. Sempre que surgirem dúvidas quanto a um produto Caterpillar ou quanto à presente publicação, consulte o seu revendedor Caterpillar para obter as informações mais recentes disponíveis.

ALLGEMEINE HINWEISE

1. MOTORENKENNZEICHNUNG

Caterpillar-Motoren sind mit SERIAL NUMBERS (Seriennummern) und ARRANGEMENT NUMBERS (Ausführungsnummern) gekennzeichnet. In einigen Fällen werden auch MODIFICATION NUMBERS (Änderungsnummern) erteilt. Diese Nummern befinden sich auf dem Typenschild des Motors.

Die Caterpillar-Händler benötigen diese Nummern, um festzustellen, welche Bauteile bei der Montage des Motors verwendet wurden. Dies ermöglicht das Auffinden der richtigen Ersatzteilnummern.

Neu im Parts Manual

Vom ersten Quartal 2001 ab wurde die Caterpillar Produkt-Identnummer (PIN) von 8 auf 17 Zeichen geändert. Um zur Standardisierung der Produkt-Identnummer beizutragen, sind Caterpillar und andere Baumaschinenhersteller bestrebt, die aktuellste Norm zur Produkt-Identnummerierung einzuführen. Produkt-Identnummern für Baumaschinen sind durch ISO 10261 definiert. Das neue Format der Produkt-Identnummern gilt für alle Caterpillar-Maschinen und -Stromaggregate. Die Produkt-Identschilder und -Identrahmenmarkierung enthalten die aus 17 Zeichen bestehende Identnummer. Das neue Format hat folgende Abschnitte:

CAT 0789BG 6SL12345

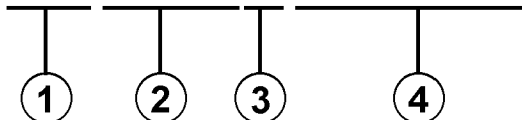

Abschnitte:

1. Caterpillars weltweiter Herstellungscode (Zeichen 1-3)
2. Modell (Zeichen 4-8)
3. Kontrollzeichen (Zeichen 9)
4. Maschinenspezifische Kennung (MIS) oder Produktsequenznummer (Zeichen 10-17). Diese wurde früher als Seriennummer bezeichnet.

Für vor dem ersten Quartal 2001 hergestellte Maschinen und Stromaggregate wird das aus 8 Zeichen bestehende PIN-Format beibehalten.

Bauteile wie z.B. Motoren, Getriebe, Achsen sowie Arbeitsgeräte werden weiterhin eine aus 8 Zeichen bestehende Seriennummer (S/N) aufweisen.

2. BESTELLEN VON ERSATZTEILEN

Original Caterpillar-Ersatzteile können weltweit bei jedem Caterpillar-Händler bestellt werden. Die umfangreichen Händlerlager enthalten normalerweise alle Teile, die Sie für Ihre Caterpillar-Maschine benötigen. Einige Händler bieten Reparatursätze, Austausch- oder werküberholte Teile an, so daß Sie eine Auswahl unter verschiedenen Reparaturmöglichkeiten treffen können. Ihre Bestellung muß folgende Angaben enthalten: Anzahl der benötigten Teile, Bestellnummer, Bezeichnung des Teils und Serien-Nr./Produkt-Ident-Nr. des Motors, für den diese Teile benötigt werden.

3. AUFBAU DES PARTS MANUAL

Die Produktinformationen für alle Komponenten eines bestimmten Modells sind in INFORMATION ELEMENTS (Informationseinheiten) gegliedert. ENGINE ARRANGEMENT (Motorausführung) und SEAT GROUP (Fahrersitz) sind Beispiele für solche Informationseinheiten. Sie sind innerhalb jeder Gruppe alphabetisch, entsprechend der Ersatzteilbezeichnung, und zusätzlich numerisch, entsprechend der Ersatzteilnummer, geordnet.

4. INHALTSVERZEICHNIS

Das Inhaltsverzeichnis befindet sich am Anfang des Buches. Im Inhaltsverzeichnis werden die einzelnen Abschnitte des Buches aufgeführt. Die Abschnitte enthalten eine vollständige Aufstellung aller Informationseinheiten. Diese sind entsprechend ihrem Erscheinen im Buch geordnet. Das Inhaltsverzeichnis enthält Seitenangaben für Schnellverweise auf detaillierte Abbildungen und Teillisten.

5. INDEX FÜR WARTUNGSTEILE

Der Index für Wartungsteile vorn im Buch enthält die Bestellnummern, Seitenangaben, Mengenangaben und Informationen über den Einsatzbereich für die am häufigsten benötigten Ersatzteile. Die Angaben sind alphabetisch entsprechend der Teilebezeichnung geordnet.

6. INDEX

Der Index vorn im Buch enthält eine alphabetische Liste aller Informationseinheiten. Er enthält Seitenangaben für Schnellverweise auf detaillierte Abbildungen und Teillisten.

ALLGEMEINE HINWEISE

7. INDEX FÜR BESTELLNUMMERN

Hinten im Buch befindet sich ein numerischer Index, mit allen Bestellnummern und dem Hinweis auf die Seite, auf der sich die betreffende Abbildung befindet.

8. ÜBERSCHRIFTEN

Die Überschriften, die sich am Anfang jeder der Informationseinheiten befinden, enthalten Bestellnummern, Ersatzteilbezeichnungen und zusätzliche beschreibende Informationen. Die Seriennummern in den Überschriften sollten zur Auswahl der richtigen Informationen für den betreffenden Motor verwendet werden. Die Überschriften enthalten außerdem Informationen über möglichen Außendienstersatz, mögliche Baugerätekomponenten und die Baugruppe, zu der das Teil gehört.

Die erste Zeile einer Überschrift erscheint in einer größeren Schriftart, um den Anfang einer Informationseinheit zu kennzeichnen. Überschriften für zusätzliche Seiten, die zur Erläuterung einer Informationseinheit notwendig sind, erscheinen in normaler Schriftart und enthalten den Begriff "(contd.)".

9. NICHT EINZELN LIEFERBARE TEILE

In einigen Fällen ist es notwendig nicht lieferbare Teile, die selbst mit einer eigenen Teilliste im Buch vertreten sind, aufzuführen. Die Bestellnummern dieser nicht einzeln lieferbaren Teile erscheinen kursiv, wodurch angezeigt wird, daß sie nur in Verbindung mit anderen Teilen lieferbar sind.

10. REFERENZNUMMER FÜR ERSATZTEILE

Die Zahlen, die in der Spalte "Ref No" aufgeführt sind, stimmen mit den Zahlen in den beigelegten Abbildungen überein. Ein Buchstaben-Suffix kann zu einer Referenznummer hinzugefügt werden, um zu kennzeichnen, daß das Teil mit einer eigenen Teilliste im Buch aufgeführt ist. Die in der Spalte "Graphic Ref" angeführten Zahlen verweisen auf die Identifikationsnummer der Abbildung, die sich in der linken unteren Ecke der Abbildung befindet. Diese Nummer kann zusammen mit der Referenznummer des Teils angegeben werden, um die richtige Ersatzteilnummer zu ermitteln. Referenznummern können absichtlich weggelassen werden, da die Nummern der lieferbaren Ersatzteile ständig aktualisiert werden.

11. EINGERÜCKTE BEZEICHNUNGEN

Wenn eine Bezeichnung eingerückt ist, wird dadurch angezeigt, daß das Teil zu einer Baugruppe gehört, unter deren Bezeichnung es eingerückt ist.

12. REFERENZBUCHSTABEN

Falls erforderlich sind in den Abbildungen Referenzbuchstaben enthalten (z.B. A, B, C, usw.), die Leitungen und Kabelbäume von einem Punkt zum anderen verfolgen. Außerdem geben sie die Stelle an, an der getrennte Abbildungen fortgesetzt werden.

13. ABKÜRZUNGEN UND SYMBOLE

- O.D.** – Außendurchmesser
- I.D.** – Innendurchmesser
- A** – kein Teil dieser Gruppe
- B** – nach Bedarf verwenden
- C** – Hinweis auf eine Änderung
- D** – in Meter-Länge bestellen
- E** – in Zentimeter-Länge bestellen
- F** – nicht gezeigt
- G** – in Zoll-Länge bestellen
- I** – siehe Hydraulikinformationssystem
- M** – metrisches Teil
- R** – werküberholtes Teil unter Umständen lieferbar
- Y** – separate Abbildung
- Z** – nicht einzeln lieferbar

14. ERSATZTEILE FÜR GENERATOREN

Nur Generatoren, die ausschließlich von Caterpillar-Händlern verkauft und gewartet werden, sind auf den folgenden Seiten abgebildet. Generatoren von anderen Herstellern, die von Caterpillar-Motoren angetrieben werden, unterliegen aber nicht den Caterpillar-Servicebedingungen. Ersatzteile für diese Generatoren werden NICHT durch Caterpillar, Inc. gewartet. Ersatzteillisten und Ersatzteile können beim Hersteller des Generators, dessen Name sich auf dem Typenschild befindet, auf dem die Generator-Nennleistung und die Seriennummer eingepreßt sind, bestellt werden.



Neu im Parts Manual

15. BESCHREIBUNG DER TYPENÄNDERUNGEN

Typ-A bezieht sich auf alle Konfigurationsänderungen, die ein zusätzliches Informationselement für Ausführung, Gruppe oder Einheit benötigen. Wenn kein Seriennummernumbruch für Typen erhältlich ist, wird in der Überschrift eine Typennummer (Typ 1, Typ 2, etc.) angegeben. Diese "Typenänderungen" sind in der Teileliste mit der Anmerkung "C" (Änderung des vorherigen Typs) versehen. Es werden nur die für dieses Ersatzteillhandbuch relevanten "Typen" angegeben. Es können zusätzliche Typen vorhanden sein, was zu "C" Anmerkungen zu einem Informationselement führen kann, wenn keine anderen Typen angegeben werden.

16.<END>

Dieses Symbol zeigt das Ende eines Informationselements an.

ANMERKUNG:

Ständig vorgenommene Verbesserungen und Weiterentwicklungen an Ihrer Maschine können Änderungen verursachen, die in der vorliegenden Ausgabe noch nicht berücksichtigt sind. Fragen zu Ihrer Caterpillar-Maschine oder diesem Ersatzteillbuch beantwortet Ihr Caterpillar-Händler.

REPAIR ALTERNATIVES

REMANUFACTURED COMPONENTS

As an option when making repairs consider Caterpillar Remanufactured Components. Components that are available through the Caterpillar Remanufactured Program are identified three ways in the parts book:

- with the letter R in the note field of the parts list
- with an R* at the beginning of the first line of the caption
- with an *R at the end of the first line of the caption

Typical components included in the Remanufacturing Program include:

ALTERNATORS
CONNECTING RODS
CRANKSHAFTS - UNDERSIZE
CRANKSHAFTS - UPGRADE TO NEW
CYLINDER HEADS
ELECTRONIC CONTROL MODULES (ECM)
ELECTRONIC SENSORS
FUEL INJECTORS
FUEL NOZZLES
FUEL PUMPS
GOVERNORS
OIL PUMPS
PISTONS
SHORT BLOCKS
STARTERS
TURBOCHARGERS - COMPLETE
TURBOCHARGER CARTRIDGES
WATER PUMPS

Caterpillar Remanufactured engines for many engine arrangements are also available.

OPTIONS DE RÉPARATION

COMPOSANTS RÉNOVÉS

Comme option de réparation, considérer les composants rénovés Caterpillar. Les composants disponibles dans le cadre du programme Caterpillar de composants rénovés sont identifiés de trois façons dans le catalogue de pièces:

- avec la lettre "R" dans l'espace note de la liste des pièces
- avec R* au début de la première ligne des légendes
- avec *R à la fin de la première ligne des légendes

Les composants suivants figurent parmi les composants typiques du programme de rénovation:

ALTERNATEURS
BIELLES
VILEBREQUINS - SOUS-DIMENSIONNÉS
VILEBREQUINS - REMIS À NEUF
CULASSES
MODULES DE COMMANDE ÉLECTRONIQUE (ECM)
CAPTEURS ÉLECTRONIQUES
INJECTEURS
TÊTES D'INJECTEURS
POMPES À CARBURANT
RÉGULATEURS
POMPES À HUILE
PISTONS
BLOCS EMBIELLÉS
DÉMARREURS
TURBOCOMPRESSEURS - COMPLETS
CARTOUCHES DE TURBOCOMPRESSEUR
POMPES À EAU

Des moteurs rénovés sont aussi disponibles pour plusieurs versions de moteur.

ALTERNATIVAS DE REPARACIÓN

COMPONENTES REMANUFACTURADOS

Al hacer reparaciones, tenga en cuenta la opción de Componentes Remanufacturados Caterpillar. Los componentes que están disponibles por medio del programa de Productos Remanufacturados Caterpillar se identifican de tres maneras en el manual de piezas:

- con la letra R en el espacio de Nota de la lista de piezas
- con una R* al comienzo de la primera línea de la leyenda
- con una *R al final de la primera línea de la leyenda

Los componentes que se incluyen típicamente en el Programa de Productos Remanufacturados son:

ALTERNADORES
BIELAS
CIGÜEÑALES - BAJOMEDIDA
CIGÜEÑALES - REMANUFACTURADOS A NUEVO
CULATAS
MÓDULOS DE CONTROL ELECTRÓNICO (ECM)
SENSORES ELECTRONICOS
INYECTORES
BOQUILLAS
BOMBAS DE COMBUSTIBLE
REGULADORES
BOMBAS DE ACEITE
PISTONES
MONOBLOQUES
MOTORES DE ARRANQUE
TURBOCOMPRESORES - COMPLETOS
NÚCLEOS DE TURBOCOMPRESOR
BOMBAS DE AGUA

También hay disponibles motores Remanufacturados Caterpillar para muchas de las configuraciones de motores.

ALTERNATIVAS DE REPARO

COMPONENTES REMANUFATURADOS

Considere o uso de Componentes Remanufaturados Caterpillar ao efetuar reparos. Os componentes disponíveis através do Programa de Remanufatura Caterpillar são identificados de três formas no manual de peças:

- com um R na área da nota da lista de peças
- com um R* no princípio da primeira linha da legenda
- com um *R no final da primeira linha da legenda

Os componentes típicos que constam no Programa de Remanufatura incluem:

ALTERNADORES
BIELAS
VIRABREQUINS - SUBMEDIDAS
VIRABREQUINS - ATUALIZAÇÃO
CABEÇOTES
MÓDULOS DE CONTROLE ELETRÔNICO (ECM)
SENSORES ELETRÔNICOS
INJETORES DE COMBUSTÍVEL
BICOS DE ABASTECIMENTO DE COMBUSTÍVEL
BOMBAS DE COMBUSTÍVEL
GOVERNADORES
BOMBAS DE ÓLEO
PISTÕES
BLOCOS BÁSICOS DO MOTOR
MOTORES DE PARTIDA
TURBOALIMENTADORES - COMPLETOS
CARTUCHOS DE TURBOALIMENTADORES
BOMBAS D'ÁGUA

Motores Remanufaturados Caterpillar também encontram-se disponíveis para diversos arranjos de motor.

REPARATURALTERNATIVEN

WERKÜBERHOLTE AT-PRODUKTE

Bei Reparaturen sollten werküberholte AT-Produkte von Caterpillar in Betracht gezogen werden. Die durch das AT-Programm von Caterpillar erhältlichen Teile sind im Parts Book auf drei verschiedene Arten gekennzeichnet:

- mit dem Buchstaben R in der Spalte NOTE der Ersatzteilliste
- mit einem R* am Anfang der ersten Zeile der Überschrift
- mit einem *R am Ende der ersten Zeile der Überschrift

Das AT-Programm umfaßt u.a. folgende Produkte:

DREHSTROMGENERATOREN
PLEUELSTANGEN
KURBELWELLEN - MIT UNTERMASSE
KURBELWELLEN - MIT ORIGINALMASSE
ZYLINDERKÖPFE
ELEKTRONISCHE STEUEREINHEITEN (EMC)
ELEKTRONISCHE SENSOREN
PUMPENDÜSEN
EINSPRITZDÜSEN
KRAFTSTOFFPUMPEN
DREHZAHLREGLER
ÖLPUMPEN
KOLBEN
TEILMOTOREN
ANLASSER
TURBOLADER - KOMPLETT
TURBOLADERLAUFZEUGE
KÜHLWASSERPUMPEN

Viele Motoren können durch werküberholte AT-Motoren von Caterpillar ersetzt werden.

SUPPLEMENTAL COOLANT ADDITIVES

CUSTOMER BENEFITS:

Protects against cavitation, foam, erosion, corrosion, and scale buildup in cooling systems.

- Provides measured coolant conditioner.

DESCRIPTION:

Additives deplete from the coolant with normal operation. For this reason, Supplemental Coolant Additives (SCA) must be added to all heavy duty coolants at regular intervals. In addition, when not using a fully formulated, pre-charged antifreeze, like Caterpillar's DEAC, an initial charge of SCA must be added to the cooling system. The amount of SCA added to the system is dependent on the capacity of the system.

The SCA for initial fill is provided as a liquid. SCA's for maintenance intervals are available in liquid form and as a spin-on element. (No Spin-on available for 3600 Family of Engines)

NOTE:

The amount of SCA added at initial fill is not the same as the amount added at maintenance intervals.

The coolant additive elements can be used with any ethylene or propylene glycol type antifreeze which meets ASTM D4985 or ASTM D5345 Specifications.

NOTE:

For use with standard heavy duty coolant only, not for use with Extended Life Coolant.

PARTS NEEDED:

Cooling System Capacity		Liquid SCA at Initial Fill	Liquid SCA at Maintenance*	Spin-on SCA Maintenance Element*
Liters	Gallons			
22-30	(6-8)	3P-2044 (1)	6V-3542 (1)	111-2370 (1)
30-38	(8-10)	3P-2044 (1) 6V-3542 (1)	111-2372 (1)	111-2369 (1)
38-49	(10-13)	3P-2044 (1) 8T-1589 (1)	111-2372 (1)	111-2369 (1)
49-64	(13-17)	3P-2044 (2)	8T-1589 (1)	9N-3368 (1)
64-83	(17-22)	3P-2044 (2) 8T-1589 (1)	111-2372 (1) 6V-3542 (1)	111-2371 (1)
83-114	(22-30)	3P-2044 (3) 8T-1589 (1)	3P-2044 (1)	9N-3718 (1)
114-163	(30-43)	3P-2044 (5)	3P-2044 (1) 6V-3542 (1)	111-2371 (2)
163-242	(43-64)	3P-2044 (8)	3P-2044 (2)	9N-3718 (2)

* Normal maintenance period is 250 hrs. See your Operation and Maintenance Manual for complete coolant maintenance instructions.

() Indicates quantity required.

ADDITIFS POUR LIQUIDE DE REFROIDISSEMENT

AVANTAGES POUR LE CLIENT

L'additif protège contre la cavitation, la mousse, l'érosion, la corrosion et l'accumulation de dépôts dans le circuit de refroidissement.

- L'additif complémentaire fournit une quantité mesurée d'additif.

DESCRIPTION:

Les additifs s'épuisent pendant l'utilisation du moteur. C'est pourquoi l'on doit ajouter de l'additif au liquide de refroidissement/antigel pour moteurs diesel à intervalles réguliers. En plus, si l'on n'utilise pas de l'antigel entièrement formulé et pré-chargé comme le liquide de refroidissement/antigel Caterpillar pour moteurs diesel, une quantité initiale d'additif doit être ajoutée au circuit de refroidissement. La quantité d'additif à ajouter au circuit dépend de la contenance du circuit.

L'additif pour le remplissage initial est fourni sous forme liquide. L'additif pour l'entretien ultérieur est disponible sous forme liquide et sous forme d'élément à visser. (Il n'y a pas d'élément à visser pour les moteurs de la famille 3600).

NOTA:

La quantité d'additif à ajouter au remplissage initial diffère de la quantité à ajouter aux intervalles d'entretien.

Les éléments d'additif peuvent être utilisés avec tout antigel de type éthylène ou propylène-glycol conforme à la norme ASTM D4985 ou ASTM D5345.

NOTA:

A utiliser uniquement avec du liquide de refroidissement pour moteurs diesel et non avec le liquide de refroidissement longue durée.

PIÈCES NÉCESSAIRES:

Contenance du circuit de refroidissement		Additif liquide au remplissage initial	Additif liquide aux intervalles d'entretien*	Élément d'additif à visser aux intervalles d'entretien*
Litres	Gallons U.S.			
22-30	(6-8)	3P-2044 (1)	6V-3542 (1)	111-2370 (1)
30-38	(8-10)	3P-2044 (1) 6V-3542 (1)	111-2372 (1)	111-2369 (1)
38-49	(10-13)	3P-2044 (1) 8T-1589 (1)	111-2372 (1)	111-2369 (1)
49-64	(13-17)	3P-2044 (2)	8T-1589 (1)	9N-3368 (1)
64-83	(17-22)	3P-2044 (2) 8T-1589 (1)	111-2372 (1) 6V-3542 (1)	111-2371 (1)
83-114	(22-30)	3P-2044 (3) 8T-1589 (1)	3P-2044 (1)	9N-3718 (1)
114-163	(30-43)	3P-2044 (5)	3P-2044 (1) 6V-3542 (1)	111-2371 (2)
163-242	(43-64)	3P-2044 (8)	3P-2044 (2)	9N-3718 (2)

* L'intervalle d'entretien normal est de 250 heures-service. Voir le Guide d'utilisation et d'entretien pour de plus amples renseignements concernant l'entretien du circuit de refroidissement.

() Indique la quantité exigée.

ADITIVOS DE REFRIGERANTE SUPLEMENTARIOS

VENTAJAS PARA EL USUARIO:

Protegen contra la cavitación, la formación de espuma, la corrosión y la acumulación de escamas en los sistemas de enfriamiento.

- Suministra un acondicionador dosificado de refrigerante.

DESCRIPCIÓN:

Los aditivos en el refrigerante se agotan con la operación normal. Por esta razón, se debe agregar Aditivo de refrigerante suplementario (SCA) a todos los refrigerantes para servicio pesado, a intervalos regulares. Además, cuando no se usa un anticongelante de precarga completo, tal como el DEAC de Caterpillar, es necesario agregar una cantidad de aditivo de refrigerante suplementario inicial al sistema de enfriamiento. La cantidad de aditivo que se debe agregar depende de la capacidad del sistema.

El SCA de llenado inicial es líquido. El que se usa para el mantenimiento está disponible tanto en líquido como en un elemento enroscable. (No hay elemento enroscable disponible para la Familia de Motores 3600).

NOTA:

La cantidad de aditivo de llenado inicial no es la misma que se agrega en los intervalos de mantenimiento.

Los elementos de aditivo de refrigerante se pueden usar con cualquier anticongelante de tipo glicol etilénico o propílico que esté de acuerdo con las especificaciones de las normas ASTM D4985 o ASTM D5345.

NOTA:

Se debe utilizar únicamente con refrigerante estándar para servicio pesado; no se debe usar con Refrigerante de Larga Duración.

PIEZAS NECESARIAS:

Capacidad del Sistema de Enfriamiento		SCA líquido de llenado inicial	SCA líquido de mantenimiento*	Elemento de mantenimiento enroscable*
litros	gal EE.UU.			
22-30	6-8	3P-2044 (1)	6V-3542 (1)	111-2370 (1)
30-38	8-10	3P-2044 (1) 6V-3542 (1)	111-2372 (1)	111-2369 (1)
38-49	10-13	3P-2044 (1) 8T-1589 (1)	111-2372 (1)	111-2369 (1)
49-64	13-17	3P-2044 (2)	8T-1589 (1)	9N-3368 (1)
64-83	17-22	3P-2044 (2) 8T-1589 (1)	111-2372 (1) 6V-3542 (1)	111-2371 (1)
83-114	22-30	3P-2044 (3) 8T-1589 (1)	3P-2044 (1)	9N-3718 (1)
114-163	30-43	3P-2044 (5)	3P-2044 (1) 6V-3542 (1)	111-2371 (2)
163-242	43-64	3P-2044 (8)	3P-2044 (2)	9N-3718 (2)

* El período normal de mantenimiento es de 250 horas. Para ver las instrucciones completas sobre el mantenimiento del refrigerante, consulte el Manual de Operación y Mantenimiento.

() Indica la cantidad necesaria.

ADITIVOS SUPLEMENTARES DO LÍQUIDO ARREFECEDOR

BENEFÍCIOS PARA O CLIENTE:

Protege contra cavitação, espuma, erosão, corrosão e acúmulo de crostas nos sistemas de arrefecimento.

- Fornece uma quantidade pré-determinada de condicionador de arrefecimento.

DESCRIÇÃO:

Com a operação normal, os aditivos se esgotam do líquido arrefecedor. Por isso, Aditivos Suplementares do Líquido Arrefecedor (SCA) devem ser acrescentados a todos os líquidos arrefecedores para serviço pesado em intervalos regulares. Além disso, quando um anticongelante pré-carregado, totalmente formulado não for usado, como o DEAC Caterpillar, uma carga inicial de SCA deve ser acrescentada ao sistema de arrefecimento. A quantidade de SCA acrescentada ao sistema depende da capacidade do sistema.

O SCA para abastecimento inicial é fornecido em forma de líquido. Os aditivos suplementares (SCA) para intervalos de manutenção estão à disposição em forma líquida e como um elemento com roscas. (Exceto os Motores da Família 3600)

NOTA:

A quantidade de SCA adicionada no abastecimento inicial não é a mesma que a acrescentada nos intervalos de manutenção.

Os elementos do aditivo do líquido arrefecedor podem ser usados com qualquer tipo de anticongelante etileno ou propileno que satisfaz as Especificações ASTM D4985 ou ASTM D5345.

NOTA:

Para uso apenas com líquido arrefecedor para serviço pesado padrão, não deve ser usado com Líquido Arrefecedor de Vida Longa.

PEÇAS NECESSÁRIAS:

Capacidade do Sistema de Arrefecimento		Líquido SCA Durante Abastecimento Inicial	Líquido SCA Durante Manutenção*	Elemento de Manutenção de SCA com Roscas*
Litros	Galões			
22-30	6-8	3P-2044 (1)	6V-3542 (1)	111-2370 (1)
30-38	8-10	3P-2044 (1) 6V-3542 (1)	111-2372 (1)	111-2369 (1)
38-49	10-13	3P-2044 (1) 8T-1589 (1)	111-2372 (1)	111-2369 (1)
49-64	13-17	3P-2044 (2)	8T-1589 (1)	9N-3368 (1)
64-83	17-22	3P-2044 (2) 8T-1589 (1)	111-2372 (1) 6V-3542 (1)	111-2371 (1)
83-114	22-30	3P-2044 (3) 8T-1589 (1)	3P-2044 (1)	9N-3718 (1)
114-163	30-43	3P-2044 (5)	3P-2044 (1) 6V-3542 (1)	111-2371 (2)
163-242	43-64	3P-2044 (8)	3P-2044 (2)	9N-3718 (2)

* O período normal de manutenção é de 250 horas. Consulte o Manual de Operação e Manutenção para obter instruções completas quanto à manutenção do líquido arrefecedor.

() Indica a quantidade exigida.

KÜHLMITTELZUSATZ

VORTEILE FÜR DEN KUNDEN:

Schutz gegen Kavitation, Schaumbildung, Erosion, Korrosion und Kesselsteinbildung in Kühlsystemen.

- Richtig dosierter Kühlmittelzusatz

BESCHREIBUNG:

Additive erschöpfen sich während des Motorbetriebs. Deshalb muß allen HD-Kühlmitteln regelmäßig Kühlmittelzusatz beigefügt werden. Wenn bei Erstfüllung kein vollwertiges Fertigmittel, wie das Frostschutz- und Kühlmittel für Dieselmotoren von Caterpillar (DEAC), verwendet wird, muß bei Erstfüllung Kühlmittelzusatz beigefügt werden. Wieviel Kühlmittelzusatz beigefügt werden muß, hängt vom Inhalt des Kühlsystems ab.

Für Erstfüllung ist Kühlmittelzusatz nur in flüssiger Form erhältlich. Für Wartungsintervalle ist Kühlmittelzusatz in flüssiger Form und als Zusatzelement erhältlich. (Für die Motorbaureihe 3600 sind keine Zusatzelemente erhältlich.)

ANMERKUNG:

Die Kühlmittelmenge bei Erstfüllung ist nicht die gleiche Menge, die bei Wartungsintervallen beigefügt werden muß.

Die Kühlmittelzusatzelemente können mit allen Frostschutzmitteln auf Ethylen- oder Propylenglykolbasis verwendet werden, die den Standards nach ASTM D4985 oder ASTM D5345 entsprechen.

ANMERKUNG:

Den Kühlmittelzusatz nicht mit Langzeitkühlmittel (ELC) von Caterpillar verwenden. Der Kühlmittelzusatz ist nur für HD-Kühlmittel bestimmt.

TEILEBEZEICHNUNG:

Kühlsysteminhalt		Kühlmittelzusatz bei Erstfüllung	Flüssiger Kühlmittelzusatz bei Wartung*	Kühlmittelzusatzelement bei Wartung*
Liter	US-Gall.			
22-30	(6-8)	3P-2044 (1)	6V-3542 (1)	111-2370 (1)
30-38	(8-10)	3P-2044 (1) 6V-3542 (1)	111-2372 (1)	111-2369 (1)
38-49	(10-13)	3P-2044 (1) 8T-1589 (1)	111-2372 (1)	111-2369 (1)
49-64	(13-17)	3P-2044 (2)	8T-1589 (1)	9N-3368 (1)
64-83	(17-22)	3P-2044 (2) 8T-1589 (1)	111-2372 (1) 6V-3542 (1)	111-2371 (1)
83-114	(22-30)	3P-2044 (3) 8T-1589 (1)	3P-2044 (1)	9N-3718 (1)
114-163	(30-43)	3P-2044 (5)	3P-2044 (1) 6V-3542 (1)	111-2371 (2)
163-242	(43-64)	3P-2044 (8)	3P-2044 (2)	9N-3718 (2)

* Der normale Wartungsintervall beträgt 250 Betriebsstunden. Für vollständige Anweisungen zur Wartung des Kühlsystems, siehe Betriebs- und Wartungshandbuch.

() Erforderliche Anzahl

MAINTENANCE PARTS

DESCRIPTION	PART NUMBER	QTY	WHERE USED	PAGE
AIR INLET AND EXHAUST SYSTEM				
FILTER-BREATHER (CLOSED CIRCUIT CRANKCASE)	229-3555	1	AIR CLEANER GP	141
FILTER ELEMENT-AIR (PRIMARY)	123-2367	1	AIR CLEANER GP	140
FILTER ELEMENT-AIR (SECONDARY)	123-2368	1	AIR CLEANER GP	140
FILTER ELEMENT AS-AIR (PRIMARY)	110-6326	1	AIR CLEANER GP	139
	233-5182	1	AIR CLEANER GP	138
FILTER ELEMENT AS-AIR (SECONDARY)	110-6331	1	AIR CLEANER GP	139
	233-5184	1	AIR CLEANER GP	138
HOSE (BREATHER TURBO)	264-8909	1	AIR CLEANER GP	141
HOSE (CRANKCASE BREATHER UPPER)	264-8924	1	AIR CLEANER GP	141
HOSE (100-CM) (CRANKCASE BREATHER LOWER)	268-6427		AIR CLEANER GP	141
SEAL-O-RING (CRANKCASE BREATHER)	262-1046	1	AIR CLEANER GP	141
BASIC ENGINE				
CAP AS (ENGINE OIL FILLER)	130-9888	1	COVER GP-VALVE MECHANISM	28
		1	COVER GP-VALVE MECHANISM	30
	136-3608	1	COVER GP-VALVE MECHANISM	28
		1	COVER GP-VALVE MECHANISM	30
		1	COVER GP-VALVE MECHANISM	32
		1	COVER GP-VALVE MECHANISM	34
GASKET (VALVE COVER)	225-6451	1	COVER GP-VALVE MECHANISM	28
		1	COVER GP-VALVE MECHANISM	30
		1	COVER GP-VALVE MECHANISM	32
		1	COVER GP-VALVE MECHANISM	34
HOSE (CRANKCASE BREATHER)	198-8645	1	COVER GP-VALVE MECHANISM	28
		1	COVER GP-VALVE MECHANISM	30
PLUG-DRAIN (ENGINE OIL)	7C-0351	2	PAN GP-OIL	62
		2	PAN GP-OIL	64
SPRING (CRANKCASE BREATHER HOSE)	162-1565	1	COVER GP-VALVE MECHANISM	30
		1	COVER GP-VALVE MECHANISM	28
COOLING SYSTEM				
CAP-PRESSURE (7-PSI) (EXPANSION TANK)	230-5119	1	TANK GP-COOLANT	129
		1	TANK GP-COOLANT	131
		1	TANK GP-EXPANSION	133
CONNECTION AS (INCLUDES WATER TEMP REGULATOR)	254-2268	1	CONNECTION GP-WATER	90
REGULATOR-WATER TEMPERATURE	293-0747	1	LINES GP-WATER	124
V-BELT (FAN) (INCLUDES ONE BELT)	269-9117	1	BELT GP	88

MAINTENANCE PARTS

DESCRIPTION	PART NUMBER	QTY	WHERE USED	PAGE
ELECTRICAL AND STARTING SYSTEM				
CIRCUIT-BREAKER (10-AMPERE)	274 - 1239	1	WIRING GP-ENGINE	258
		1	WIRING GP-ENGINE	262
		1	WIRING GP-INSTR & IGNITION	265
		1	WIRING GP-INSTR & IGNITION	267
CIRCUIT-BREAKER (80-AMPERE)	274 - 1240	1	WIRING GP-ENGINE	258
		1	WIRING GP-ENGINE	262
		1	WIRING GP-INSTR & IGNITION	265
		1	WIRING GP-INSTR & IGNITION	267
FUSE (RESET BUTTON) (6.5-AMPERE)	215 - 1262	3	WIRING GP-PANEL	269
		3	WIRING GP-PANEL	270
FUSE (5-AMPERE)	274 - 1237	1	WIRING GP-ENGINE	258
		1	WIRING GP-ENGINE	262
		1	WIRING GP-INSTR & IGNITION	265
		1	WIRING GP-INSTR & IGNITION	267
GLOW PLUG	226 - 8770	4	GLOW PLUG GP	222
GLOW PLUG (12-VOLT)	232 - 6662	4	GLOW PLUG GP	221
KEY (BATTERY DISCONNECT)	8H - 5306	1	SWITCH GP-DISCONNECT	244
KEY-LOCK (CIRCUIT BREAKER)	290 - 5533	1	WIRING GP-ENGINE	258
		1	WIRING GP-ENGINE	262
FUEL SYSTEM				
ELEMENT-FUEL FILTER	250 - 6527	1	FILTER & LINES GP-FUEL	170
		1	FILTER & LINES GP-FUEL	172
FILTER-FUEL	287 - 6052	2	FILTER GP-FUEL	174
PLUG-DRAIN (FUEL FILTER)	205 - 3041	1	FILTER & LINES GP-FUEL	170
		1	FILTER & LINES GP-FUEL	172
LUBRICATION SYSTEM				
FILTER AS-ENGINE OIL	7W - 2326	1	FILTER GP-ENGINE OIL	83
FILTER-BREATHER (CLOSED CIRCUIT CRANKCASE)	229 - 3555	1	BREATHER GP	80
		1	BREATHER GP	81
FILTER (ENGINE OIL)	081 - 4661	2	FILTER GP-ENGINE OIL	84
HOSE (CRANKCASE BREATHER)	292 - 8530	1	BREATHER GP	81
HOSE (CRANKCASE BREATHER UPPER)	292 - 8532	1	BREATHER GP	81
			BREATHER GP	81
HOSE (100-CM) (CRANKCASE BREATHER LOWER)	268 - 6427		BREATHER GP	81
SEAL-O-RING (CRANKCASE BREATHER)	262 - 1046	1	BREATHER GP	80
		1	BREATHER GP	81
OPERATOR STATION				
LAMP (12-VOLT, 2-WATT)	271 - 2724	2	PANEL AS-CONTROL	280
		2	PANEL AS-CONTROL	281
LAMP (24-VOLT, 2-WATT)	271 - 2723	2	PANEL AS-CONTROL	279
		2	PANEL AS-CONTROL	282

PIÈCES DE RECHANGE

DESCRIPTION	NUMÉRO DE PIÈCES	QTÉ	DOMAINE D'APPLICATION	PAGE
CIRCUIT DE CARBURANT				
BOUCHON DE VIDANGE (FILTRE À CARBURANT)	205-3041	1	FILTRE ET CANALISATIONS DE CARBURANT (ASS)	170
		1	FILTRE ET CANALISATIONS DE CARBURANT (ASS)	172
ÉLÉMENT - FILTRE DE CARBURANT	250-6527	1	FILTRE ET CANALISATIONS DE CARBURANT (ASS)	170
		1	FILTRE ET CANALISATIONS DE CARBURANT (ASS)	172
FILTRE A CARBURANT	287-6052	2	FILTRE A CARBURANT (ASS)	174
CIRCUIT DE GRAISSAGE				
FILTRE - RENIFLARD (CARTER À CIRCUIT FERMÉ)	229-3555	1	RENIFLARD (ASS)	80
		1	RENIFLARD (ASS)	81
FILTRE A HUILE MOTEUR (ENS)	7W-2326	1	FILTRE À HUILE MOTEUR (ASS)	83
FILTRE (HUILE MOTEUR)	081-4661	2	FILTRE À HUILE MOTEUR (ASS)	84
FLEXIBLE (*CRANKCASE BREATHER UPPER)	292-8532	1	RENIFLARD (ASS)	81
FLEXIBLE (RENIFLARD DE CARTER)	292-8530	1	RENIFLARD (ASS)	81
FLEXIBLE (*100-CM) (*CRANKCASE BREATHER LOWER)	268-6427		RENIFLARD (ASS)	81
JOINT TORIQUE (RENIFLARD DE CARTER)	262-1046	1	RENIFLARD (ASS)	80
		1	RENIFLARD (ASS)	81
CIRCUIT DE REFROIDISSEMENT				
CONNEXION (ENS) (COMPREND UN THERMOMÈTRE)	254-2268	1	RACCORD D'EAU (ASS)	90
		1	COURROIE (ASS)	88
COURROIE TRAPEZOIDALE (VENTILATEUR) (COMPREND UNE COURROIE)	269-9117	1	COURROIE (ASS)	88
COUVERCLE DE PRESSION (7-PSI) (RÉSERVOIR D'EXPANSION)	230-5119	1	RESERVOIR D'EXPANSION (ASS)	133
		1	RÉSERVOIR DU LIQUIDE DE REFROIDISSEMENT (ASS)	129
		1	RÉSERVOIR DU LIQUIDE DE REFROIDISSEMENT (ASS)	131
THERMOSTAT-TEMPÉRATURE D'EAU	293-0747	1	CANALISATIONS D'EAU (ASS)	124

* TRADUCTION NON DISPONIBLE AU MOMENT DE LA PUBLICATION

PIÈCES DE RECHANGE

DESCRIPTION	NUMÉRO DE PIÈCES	QTÉ	DOMAINE D'APPLICATION	PAGE
CIRCUIT ELECTRIQUE ET DE DEMARRAGE				
BOUGIE DE PRECHAUFFAGE	226-8770	4	BOUGIE DE PRÉCHAUFFAGE (ASS)	222
BOUGIE DE PRECHAUFFAGE (12V)	232-6662	4	BOUGIE DE PRÉCHAUFFAGE (ASS)	221
CLÉ (COUPE-BATTERIE)	8H-5306	1	ROBINET DE BATTERIE (ASS)	244
CLÉ DE VERROUILLAGE (DISJONCTEUR)	290-5533	1	CABLAGE DE MOTEUR (ASS)	258
DISJONCTEUR (10A)	274-1239	1	CABLAGE DE MOTEUR (ASS)	262
		1	CABLAGE DE MOTEUR (ASS)	258
		1	CABLAGE DE MOTEUR (ASS)	262
		1	CABLAGE D'INSTRUMENTS ET ALLUMAGE (ASS)	265
		1	CABLAGE D'INSTRUMENTS ET ALLUMAGE (ASS)	267
DISJONCTEUR (80A)	274-1240	1	CABLAGE DE MOTEUR (ASS)	258
		1	CABLAGE DE MOTEUR (ASS)	262
		1	CABLAGE D'INSTRUMENTS ET ALLUMAGE (ASS)	265
		1	CABLAGE D'INSTRUMENTS ET ALLUMAGE (ASS)	267
		3	CÂBLAGE DE PANNEAU (ASS)	269
FUSIBLE (BOUTON DE RÉARMEMENT) (6,5A)	215-1262	3	CÂBLAGE DE PANNEAU (ASS)	269
FUSIBLE (5A)	274-1237	3	CÂBLAGE DE PANNEAU (ASS)	270
		1	CABLAGE DE MOTEUR (ASS)	258
		1	CABLAGE DE MOTEUR (ASS)	262
		1	CABLAGE D'INSTRUMENTS ET ALLUMAGE (ASS)	265
		1	CABLAGE D'INSTRUMENTS ET ALLUMAGE (ASS)	267
MOTEUR				
BOUCHON DE VIDANGE (HUILE MOTEUR)	7C-0351	2	HUILE MOTEUR - CARTER (ASS)	62
CHAPEAU (ENS) (GOULOTTE D'HUILE MOTEUR)	136-3608	2	HUILE MOTEUR - CARTER (ASS)	64
		1	CACHE-SOUPAPES (ASS)	32
		1	CACHE-SOUPAPES (ASS)	34
		1	CACHE-SOUPAPES (ASS)	28
		1	CACHE-SOUPAPES (ASS)	30
FLEXIBLE (RENIFLARD DE CARTER MOTEUR)	136-3608	1	CACHE-SOUPAPES (ASS)	28
		1	CACHE-SOUPAPES (ASS)	30
		1	CACHE-SOUPAPES (ASS)	30
		1	CACHE-SOUPAPES (ASS)	30
		1	CACHE-SOUPAPES (ASS)	28
JOINT PLAT (CACHE-SOUPAPES)	198-8645	1	CACHE-SOUPAPES (ASS)	28
		1	CACHE-SOUPAPES (ASS)	30
		1	CACHE-SOUPAPES (ASS)	28
		1	CACHE-SOUPAPES (ASS)	32
		1	CACHE-SOUPAPES (ASS)	34
RESSORT (FLEXIBLE DE RENIFLARD DE CARTER MOTEUR)	225-6451	1	CACHE-SOUPAPES (ASS)	28
		1	CACHE-SOUPAPES (ASS)	30
RESSORT (FLEXIBLE DE RENIFLARD DE CARTER MOTEUR)	162-1565	1	CACHE-SOUPAPES (ASS)	28
		1	CACHE-SOUPAPES (ASS)	30

* TRADUCTION NON DISPONIBLE AU MOMENT DE LA PUBLICATION

PIÈCES DE RECHANGE

DESCRIPTION	NUMÉRO DE PIÈCES	QTÉ	DOMAINE D'APPLICATION	PAGE
POSTE DE CONDUITE				
AMPOULE (12V, 2W)	271 - 2724	2	PANNEAU DE COMMANDE	280
		2	PANNEAU DE COMMANDE	281
AMPOULE (24V, 2W)	271 - 2723	2	PANNEAU DE COMMANDE	279
		2	PANNEAU DE COMMANDE	282
SYSTEME D'ÉCHAPPEMENT ET D'ADMISSION D'AIR				
ÉLÉMENT DE FILTRE À AIR (ENS) (PRINCIPAL)	233 - 5182	1	FILTRE A AIR (ASS)	138
	110 - 6326	1	FILTRE A AIR (ASS)	139
ÉLÉMENT DE FILTRE À AIR (ENS) (SECONDAIRE)	110 - 6331	1	FILTRE A AIR (ASS)	139
	233 - 5184	1	FILTRE A AIR (ASS)	138
ÉLÉMENT DE FILTRE À AIR (PRINCIPAL)	123 - 2367	1	FILTRE A AIR (ASS)	140
ÉLÉMENT DE FILTRE À AIR (SECONDAIRE)	123 - 2368	1	FILTRE A AIR (ASS)	140
FILTRE - RENIFLARD (CARTER À CIRCUIT FERMÉ)	229 - 3555	1	FILTRE A AIR (ASS)	141
FLEXIBLE (*BREATHER TURBO)	264 - 8909	1	FILTRE A AIR (ASS)	141
FLEXIBLE (*CRANKCASE BREATHER UPPER)	264 - 8924	1	FILTRE A AIR (ASS)	141
FLEXIBLE (*100-CM) (*CRANKCASE BREATHER LOWER)	268 - 6427		FILTRE A AIR (ASS)	141
JOINT TORIQUE (RENIFLARD DE CARTER)	262 - 1046	1	FILTRE A AIR (ASS)	141

* TRADUCTION NON DISPONIBLE AU MOMENT DE LA PUBLICATION

PIEZAS DE MANTENIMIENTO

DESCRIPCION	NUMERO DE PIEZA	CANT	SE UTILIZA EN	PAGINA
MOTOR BÁSICO				
EMPAQUETADURA (TAPA DE VÁLVULA)	225 - 6451	1	TAPA DEL MECANISMO DE VÁLVULAS (GR)	28
			TAPA DEL MECANISMO DE VÁLVULAS (GR)	30
			TAPA DEL MECANISMO DE VÁLVULAS (GR)	32
			TAPA DEL MECANISMO DE VÁLVULAS (GR)	34
MANGUERA (RESPIRADERO DE CARTER)	198 - 8645	1	TAPA DEL MECANISMO DE VÁLVULAS (GR)	28
			TAPA DEL MECANISMO DE VÁLVULAS (GR)	30
RESORTE (MANGUERA DEL RESPIRADERO DEL CÁRTER)	162 - 1565	1	TAPA DEL MECANISMO DE VÁLVULAS (GR)	28
			TAPA DEL MECANISMO DE VÁLVULAS (GR)	30
TAPÓN (CONJ) (LLENADO DE ACEITE DEL MOTOR)	130 - 9888	1	TAPA DEL MECANISMO DE VÁLVULAS (GR)	28
			TAPA DEL MECANISMO DE VÁLVULAS (GR)	30
	136 - 3608	1	TAPA DEL MECANISMO DE VÁLVULAS (GR)	28
			TAPA DEL MECANISMO DE VÁLVULAS (GR)	30
			TAPA DEL MECANISMO DE VÁLVULAS (GR)	32
			TAPA DEL MECANISMO DE VÁLVULAS (GR)	34
TAPÓN DE DRENAJE (ACEITE DE MOTOR)	7C - 0351	2	CÁRTER - COLECTOR DEL (GR)	62
			CÁRTER - COLECTOR DEL (GR)	64
PUESTO DEL OPERADOR				
LÁMPARA (12 VOLTIOS, 2 VATIOS)	271 - 2724	2	PANEL DE CONTROL (CONJ)	280
			PANEL DE CONTROL (CONJ)	281
LÁMPARA (*24-VOLT, 2-WATT)	271 - 2723	2	PANEL DE CONTROL (CONJ)	279
			PANEL DE CONTROL (CONJ)	282

* NO HAY TRADUCCION DISPONIBLE EN EL MOMENTO DE LA IMPRESION

PIEZAS DE MANTENIMIENTO

DESCRIPCION	NUMERO DE PIEZA	CANT	SE UTILIZA EN	PAGINA
SISTEMA DE ADMISION DE AIRE Y ESCAPE				
ELEMENTO DE FILTRO DE AIRE (PRIMARIO)	123 - 2367	1	FILTRO DE AIRE (GR)	140
ELEMENTO DE FILTRO DE AIRE (SECUNDARIO)	123 - 2368	1	FILTRO DE AIRE (GR)	140
ELEMENTO DEL FILTRO DE AIRE (CONJ) (PRIMARIO)	110 - 6326	1	FILTRO DE AIRE (GR)	139
	233 - 5182	1	FILTRO DE AIRE (GR)	138
ELEMENTO DEL FILTRO DE AIRE (CONJ) (SECUNDARIO)	110 - 6331	1	FILTRO DE AIRE (GR)	139
	233 - 5184	1	FILTRO DE AIRE (GR)	138
*FILTER-BREATHER (*CLOSED CIRCUIT CRANKCASE)	229 - 3555	1	FILTRO DE AIRE (GR)	141
MANGUERA (*BREATHER TURBO)	264 - 8909	1	FILTRO DE AIRE (GR)	141
MANGUERA (*CRANKCASE BREATHER UPPER)	264 - 8924	1	FILTRO DE AIRE (GR)	141
MANGUERA (*100-CM) (*CRANKCASE BREATHER LOWER)	268 - 6427		FILTRO DE AIRE (GR)	141
SELLO ANULAR (RESPIRADERO DEL CARTER)	262 - 1046	1	FILTRO DE AIRE (GR)	141
SISTEMA DE COMBUSTIBLE				
ELEMENTO DEL FILTRO DE COMBUSTIBLE	250 - 6527	1	FILTRO Y TUBERÍAS DE COMBUSTIBLE (GR)	170
		1	FILTRO Y TUBERÍAS DE COMBUSTIBLE (GR)	172
FILTRO DE COMBUSTIBLE	287 - 6052	2	FILTRO DE COMBUSTIBLE (GR)	174
TAPÓN DE DRENAJE (FILTRO DE COMBUSTIBLE)	205 - 3041	1	FILTRO Y TUBERÍAS DE COMBUSTIBLE (GR)	170
		1	FILTRO Y TUBERÍAS DE COMBUSTIBLE (GR)	172
SISTEMA DE ENFRIAMIENTO				
*CONNECTION AS (*INCLUDES WATER TEMP REGULATOR)	254 - 2268	1	AGUA - CONEXIÓN DE (GR)	90
CORREA TRAPEZOIDAL (VENTILADOR) (*INCLUDES ONE BELT)	269 - 9117	1	CORREA (GR)	88
REGULADOR DE TEMPERATURA DEL AGUA	293 - 0747	1	TUBERÍAS DEL AGUA (GR)	124
TAPA DE PRESION (7 LB/PULG2) (TANQUE DE EXPANSION)	230 - 5119	1	TANQUE DE EXPANSIÓN (GR)	133
		1	TANQUE DE REFRIGERANTE (GR)	129
		1	TANQUE DE REFRIGERANTE (GR)	131

* NO HAY TRADUCCION DISPONIBLE EN EL MOMENTO DE LA IMPRESION

PIEZAS DE MANTENIMIENTO

DESCRIPCION	NUMERO DE PIEZA	CANT	SE UTILIZA EN	PAGINA
SISTEMA DE LUBRICACIÓN				
*FILTER-BREATHER (*CLOSED CIRCUIT CRANKCASE)	229 - 3555	1	RESPIRADERO (GR)	80
		1	RESPIRADERO (GR)	81
FILTRO (ACEITE DEL MOTOR)	081 - 4661	2	FILTRO DE ACEITE DEL MOTOR (GR)	84
FILTRO DE ACEITE DEL MOTOR (CONJ)	7W - 2326	1	FILTRO DE ACEITE DEL MOTOR (GR)	83
MANGUERA (*CRANKCASE BREATHER UPPER)	292 - 8532	1	RESPIRADERO (GR)	81
MANGUERA (RESPIRADERO DEL CARTER)	292 - 8530	1	RESPIRADERO (GR)	81
MANGUERA (*100-CM) (*CRANKCASE BREATHER LOWER)	268 - 6427		RESPIRADERO (GR)	81
SELLO ANULAR (RESPIRADERO DEL CARTER)	262 - 1046	1	RESPIRADERO (GR)	80
		1	RESPIRADERO (GR)	81
SISTEMA ELECTRICO Y DE ARRANQUE				
BUJÍA INCANDESCENTE	226 - 8770	4	BUJÍA INCANDESCENTE (GR)	222
BUJÍA INCANDESCENTE (12 VOLTIOS)	232 - 6662	4	BUJÍA INCANDESCENTE (GR)	221
DISYUNTOR DE CIRCUITO (10-AMPERIOS)	274 - 1239	1	CABLES DEL MOTOR (GR)	258
		1	CABLES DEL MOTOR (GR)	262
		1	GRUPO DE CABLES DE LOS INSTRUMENTOS Y ENCENDIDO	265
		1	GRUPO DE CABLES DE LOS INSTRUMENTOS Y ENCENDIDO	267
DISYUNTOR DE CIRCUITO (80 AMPERIOS)	274 - 1240	1	CABLES DEL MOTOR (GR)	258
		1	CABLES DEL MOTOR (GR)	262
		1	GRUPO DE CABLES DE LOS INSTRUMENTOS Y ENCENDIDO	265
		1	GRUPO DE CABLES DE LOS INSTRUMENTOS Y ENCENDIDO	267
FUSIBLE (BOTÓN DE REACTIVACIÓN) (*6.5-AMPERE)	215 - 1262	3	CABLES DEL TABLERO (GR)	269
		3	CABLES DEL TABLERO (GR)	270
FUSIBLE (5-AMPERIOS)	274 - 1237	1	GRUPO DE CABLES DE LOS INSTRUMENTOS Y ENCENDIDO	267
		1	CABLES DEL MOTOR (GR)	258
		1	CABLES DEL MOTOR (GR)	262
		1	GRUPO DE CABLES DE LOS INSTRUMENTOS Y ENCENDIDO	265
*KEY-LOCK (DISYUNTOR)	290 - 5533	1	CABLES DEL MOTOR (GR)	258
		1	CABLES DEL MOTOR (GR)	262
LLAVE (INTERRUPTOR GENERAL)	8H - 5306	1	DISYUNTOR (GR)	244

* NO HAY TRADUCCION DISPONIBLE EN EL MOMENTO DE LA IMPRESION

PEÇAS DE MANUTENÇÃO

DESCRIÇÃO	NÚMERO DE PEÇA	QUANT	UTILIZADA EM	PÁGINA
MOTOR BÁSICO				
BUJÃO DO DRENO (ÓLEO DO MOTOR)	7C - 0351	2	CÁRTER DO ÓLEO DO MOTOR	62
		2	CÁRTER DO ÓLEO DO MOTOR	64
JUNTA (TAMPA DA VÁLVULA)	225 - 6451	1	TAMPA - MECANISMO DAS VÁLVULAS	28
		1	TAMPA - MECANISMO DAS VÁLVULAS	30
		1	TAMPA - MECANISMO DAS VÁLVULAS	32
		1	TAMPA - MECANISMO DAS VÁLVULAS	34
MANGUEIRA (RESPIRO DO CÁRTER)	198 - 8645	1	TAMPA - MECANISMO DAS VÁLVULAS	28
		1	TAMPA - MECANISMO DAS VÁLVULAS	30
MOLA (MANGUEIRA DO RESPIRO DO CÁRTER)	162 - 1565	1	TAMPA - MECANISMO DAS VÁLVULAS	28
		1	TAMPA - MECANISMO DAS VÁLVULAS	30
TAMPA (BOCAL DE ENCHIMENTO DO ÓLEO DO MOTOR)	130 - 9888	1	TAMPA - MECANISMO DAS VÁLVULAS	28
		1	TAMPA - MECANISMO DAS VÁLVULAS	30
	136 - 3608	1	TAMPA - MECANISMO DAS VÁLVULAS	28
		1	TAMPA - MECANISMO DAS VÁLVULAS	30
		1	TAMPA - MECANISMO DAS VÁLVULAS	32
		1	TAMPA - MECANISMO DAS VÁLVULAS	34
POSIÇÃO DE MARCHA À RÉ, INDICADOR DE FALHA				
CHAVE (DESCONEXÃO DA BATERIA)	8H - 5306	1	CHAVE GERAL	244
CHAVE-TRAVA (DISJUNTOR)	290 - 5533	1	CABOS/FIOS ELÉTRICOS - MOTOR	258
		1	CABOS/FIOS ELÉTRICOS - MOTOR	262
DISJUNTOR (10 AMPERES)	274 - 1239	1	CABOS/FIOS ELÉTRICOS - MOTOR	258
		1	CABOS/FIOS ELÉTRICOS - INSTRUMENTOS E IGNICÃO	265
		1	CABOS/FIOS ELÉTRICOS - INSTRUMENTOS E IGNICÃO	267
		1	CABOS/FIOS ELÉTRICOS - MOTOR	262
DISJUNTOR (80 AMPERES)	274 - 1240	1	CABOS/FIOS ELÉTRICOS - MOTOR	258
		1	CABOS/FIOS ELÉTRICOS - INSTRUMENTOS E IGNICÃO	265
		1	CABOS/FIOS ELÉTRICOS - INSTRUMENTOS E IGNICÃO	267
		1	CABOS/FIOS ELÉTRICOS - MOTOR	262
FUSÍVEL (BOTÃO DE RECONFIGURAÇÃO) (6,5 AMPÈRES)	215 - 1262	3	CABOS/FIOS ELÉTRICOS - PAINEL	269
		3	CABOS/FIOS ELÉTRICOS - PAINEL	270
FUSÍVEL (5 AMPÈRES)	274 - 1237	1	CABOS/FIOS ELÉTRICOS - INSTRUMENTOS E IGNICÃO	265
		1	CABOS/FIOS ELÉTRICOS - INSTRUMENTOS E IGNICÃO	267
		1	CABOS/FIOS ELÉTRICOS - MOTOR	258
		1	CABOS/FIOS ELÉTRICOS - MOTOR	262
VELA DE AQUECIMENTO; VELA INCANDESCENTE	226 - 8770	4	VELA DE AQUECIMENTO; VELA INCANDESCENTE	222
VELA DE AQUECIMENTO; VELA INCANDESCENTE (12 VOLTS)	232 - 6662	4	VELA DE AQUECIMENTO; VELA INCANDESCENTE	221

* TRADUÇÃO NÃO DISPONÍVEL NO MOMENTO DA IMPRESSÃO

PEÇAS DE MANUTENÇÃO

DESCRIÇÃO	NÚMERO DE PEÇA	QUANT	UTILIZADA EM	PÁGINA
POSTO DO OPERADOR				
LÂMPADA (12 VOLTS, 2 WATTS)	271 - 2724	2	PAINEL DE CONTROLE	280
		2	PAINEL DE CONTROLE	281
LÂMPADA (24 VOLTS, 2 WATTS)	271 - 2723	2	PAINEL DE CONTROLE	279
		2	PAINEL DE CONTROLE	282
SISTEMA DE ADMISSÃO E ESCAPE				
ELEMENTO DO FILTRO DE AR (PRIMÁRIO)	110 - 6326	1	PURIFICADOR DE AR	139
	233 - 5182	1	PURIFICADOR DE AR	138
ELEMENTO DO FILTRO DE AR (SECUNDÁRIO)	110 - 6331	1	PURIFICADOR DE AR	139
	233 - 5184	1	PURIFICADOR DE AR	138
ELEMENTO FILTRANTE - AR (PRIMÁRIO)	123 - 2367	1	PURIFICADOR DE AR	140
ELEMENTO FILTRANTE - AR (SECUNDÁRIO)	123 - 2368	1	PURIFICADOR DE AR	140
FILTRO - RESPIRO (CÁRTER DE CIRCUITO FECHADO)	229 - 3555	1	PURIFICADOR DE AR	141
MANGUEIRA (*BREATHUR TURBO)	264 - 8909	1	PURIFICADOR DE AR	141
MANGUEIRA (*CRANKCASE BREATHUR UPPER)	264 - 8924	1	PURIFICADOR DE AR	141
MANGUEIRA (*100-CM) (*CRANKCASE BREATHUR LOWER)	268 - 6427		PURIFICADOR DE AR	141
RETENTOR DE ANEL-O (RESPIRO DO CÁRTER DO ÓLEO DO MOTOR)	262 - 1046	1	PURIFICADOR DE AR	141
SISTEMA DE ARREFECIMENTO				
CONEXAO (INCLUI TERMOSTATO DE ÁGUA)	254 - 2268	1	CONEXÃO - TUBO D'ÁGUA	90
CORREIA EM V (VENTILADOR) (INCLUI UMA CORREIA)	269 - 9117	1	CORREIA	88
REGULADOR DE TEMPERATURA DA ÁGUA	293 - 0747	1	TUBOS - ÁGUA	124
TAMPA DE PRESSÃO (7 PSI) (TANQUE DE EXPANSÃO)	230 - 5119	1	TANQUE - LÍQUIDO ARREFECEDOR	129
		1	TANQUE - LÍQUIDO ARREFECEDOR	131
		1	TANQUE DE EXPANSÃO	133
SISTEMA DE COMBUSTÍVEL				
BUJÃO DO DRENO (FILTRO DE COMBUSTÍVEL)	205 - 3041	1	FILTRO E TUBOS - COMBUSTÍVEL	170
		1	FILTRO E TUBOS - COMBUSTÍVEL	172
ELEMENTO DO FILTRO DE COMBUSTÍVEL	250 - 6527	1	FILTRO E TUBOS - COMBUSTÍVEL	170
		1	FILTRO E TUBOS - COMBUSTÍVEL	172
FILTRO - COMBUSTÍVEL	287 - 6052	2	FILTRO - COMBUSTÍVEL	174

* TRADUÇÃO NÃO DISPONÍVEL NO MOMENTO DA IMPRESSÃO

PEÇAS DE MANUTENÇÃO

DESCRIÇÃO	NÚMERO DE PEÇA	QUANT	UTILIZADA EM	PÁGINA
SISTEMA DE LUBRIFICAÇÃO				
FILTRO - ÓLEO DO MOTOR	7W - 2326	1	FILTRO - ÓLEO DO MOTOR	83
FILTRO - RESPIRO (CÁRTER DE CIRCUITO FECHADO)	229 - 3555	1	RESPIRO	80
		1	RESPIRO	81
FILTRO (ÓLEO DO MOTOR)	081 - 4661	2	FILTRO - ÓLEO DO MOTOR	84
MANGUEIRA (*CRANKCASE BREATHER UPPER)	292 - 8532	1	RESPIRO	81
MANGUEIRA (RESPIRO DO CÁRTER DO ÓLEO DO MOTOR)	292 - 8530	1	RESPIRO	81
MANGUEIRA (*100-CM) (*CRANKCASE BREATHER LOWER)	268 - 6427		RESPIRO	81
RETENTOR DE ANEL-O (RESPIRO DO CÁRTER DO ÓLEO DO MOTOR)	262 - 1046	1	RESPIRO	80
		1	RESPIRO	81

* TRADUÇÃO NÃO DISPONÍVEL NO MOMENTO DA IMPRESSÃO

WARTUNGSTEILE

BESCHREIBUNG	ERSATZTEIL- NUMMER	MENGE	VERWENDET IN	SEITE
BEDIENUNGSSTAND				
LEUCHTE (12 V, 2 W)	271 - 2724	2	SCHALTTAFEL	280
		2	SCHALTTAFEL	281
LEUCHTE (*24-VOLT, 2-WATT)	271 - 2723	2	SCHALTTAFEL	279
		2	SCHALTTAFEL	282
ELEKTRISCHE ANLAGE UND STARTSYSTEM				
GLÜHKERZE	226 - 8770	4	GLÜHKERZE	222
GLÜHKERZE (12 V)	232 - 6662	4	GLÜHKERZE	221
*KEY-LOCK (FÜR UNTERBRECHER)	290 - 5533	1	MOTORVERDRAHTUNG	258
		1	MOTORVERDRAHTUNG	262
SCHLÜSSEL (ELEKTRISCHER HAUPTSCHALTER)	8H - 5306	1	TRENNSCHALTER	244
SCHUTZSCHALTER (10 A)	274 - 1239	1	INSTRUMENTEN- UND ZÜNDVERDRAHTUNG	265
		1	INSTRUMENTEN- UND ZÜNDVERDRAHTUNG	267
		1	MOTORVERDRAHTUNG	258
		1	MOTORVERDRAHTUNG	262
SCHUTZSCHALTER (80 A)	274 - 1240	1	INSTRUMENTEN- UND ZÜNDVERDRAHTUNG	265
		1	INSTRUMENTEN- UND ZÜNDVERDRAHTUNG	267
		1	MOTORVERDRAHTUNG	258
		1	MOTORVERDRAHTUNG	262
SICHERUNG (RÜCKSTELLKNOPF) (*6.5-AMPERE)	215 - 1262	3	TAFELVERDRAHTUNG	269
		3	TAFELVERDRAHTUNG	270
SICHERUNG (5 A)	274 - 1237	1	INSTRUMENTEN- UND ZÜNDVERDRAHTUNG	265
		1	INSTRUMENTEN- UND ZÜNDVERDRAHTUNG	267
		1	MOTORVERDRAHTUNG	258
		1	MOTORVERDRAHTUNG	262
KRAFTSTOFFSYSTEM				
ABLASSSTOPFEN (KRAFTSTOFFFILTER)	205 - 3041	1	KRAFTSTOFFFILTER UND LEITUNGEN	170
		1	KRAFTSTOFFFILTER UND LEITUNGEN	172
KRAFTSTOFFFILTER	250 - 6527	1	KRAFTSTOFFFILTER UND LEITUNGEN	170
		1	KRAFTSTOFFFILTER UND LEITUNGEN	172
	287 - 6052	2	KRAFTSTOFFFILTER	174

* ÜBERSETZUNG ZUM ZEITPUNKT DER DRUCKLEGUNG NICHT VORHANDEN

WARTUNGSTEILE

BESCHREIBUNG	ERSATZTEIL- NUMMER	MENGE	VERWENDET IN	SEITE
KÜHLSYSTEM				
*CONNECTION AS (*INCLUDES WATER TEMP REGULATOR)	254 - 2268	1	KÜHLWASSERANSCHLUSS	90
DRUCKKAPPE (7 PSI) (AUSGLEICHSTANK)	230 - 5119	1	AUSGLEICHSBEHÄLTER	133
		1	KÜHLMITTELBEHÄLTER	129
		1	KÜHLMITTELBEHÄLTER	131
KEILRIEMEN (GEBLÄSE) (*INCLUDES ONE BELT)	269 - 9117	1	RIEMEN	88
WASSERTEMPERATURREGLER	293 - 0747	1	KÜHLWASSERLEITUNGEN	124
LUFTANSAUG- UND ABGASSYSTEM				
ENTLÜFTERFILTER (KURBELGEHÄUSE, GESCHLOSSENER KREISLAUF)	229 - 3555	1	LUFTREINIGER	141
LUFTFILTER (HAUPTELEMENT)	110 - 6326	1	LUFTREINIGER	139
	233 - 5182	1	LUFTREINIGER	138
LUFTFILTER (HILFSELEMENT)	110 - 6331	1	LUFTREINIGER	139
	233 - 5184	1	LUFTREINIGER	138
LUFTFILTERELEMENT (HAUPTELEMENT)	123 - 2367	1	LUFTREINIGER	140
LUFTFILTERELEMENT (HILFSELEMENT)	123 - 2368	1	LUFTREINIGER	140
O-RING-DICHTUNG (KURBELGEHÄUSEENTLÜFTER)	262 - 1046	1	LUFTREINIGER	141
SCHLAUCHLEITUNG (*BREATHER TURBO)	264 - 8909	1	LUFTREINIGER	141
SCHLAUCHLEITUNG (*CRANKCASE BREATHER UPPER)	264 - 8924	1	LUFTREINIGER	141
SCHLAUCHLEITUNG (*100-CM) (*CRANKCASE BREATHER LOWER)	268 - 6427		LUFTREINIGER	141
MOTOR (GRUNDAUSFÜHRUNG)				
ABLASSSTOPFEN (MOTORÖL)	7C - 0351	2	ÖLWANNE	62
		2	ÖLWANNE	64
DICHTUNG (VENTILDECKEL)	225 - 6451	1	VENTILDECKEL	28
		1	VENTILDECKEL	30
		1	VENTILDECKEL	32
		1	VENTILDECKEL	34
FEDER (KURBELGEHÄUSE - ENTLÜFTERSCHLAUCH)	162 - 1565	1	VENTILDECKEL	28
		1	VENTILDECKEL	30
KAPPE (MOTORÖLFÜLLUNG)	130 - 9888	1	VENTILDECKEL	28
		1	VENTILDECKEL	30
	136 - 3608	1	VENTILDECKEL	28
		1	VENTILDECKEL	30
		1	VENTILDECKEL	32
		1	VENTILDECKEL	34
SCHLAUCHLEITUNG (KURBELGEHÄUSEENTLÜFTER)	198 - 8645	1	VENTILDECKEL	28
		1	VENTILDECKEL	30

* ÜBERSETZUNG ZUM ZEITPUNKT DER DRUCKLEGUNG NICHT VORHANDEN

WARTUNGSTEILE

BESCHREIBUNG	ERSATZTEIL- NUMMER	MENGE	VERWENDET IN	SEITE
SCHMIERSYSTEM				
ENTLÜFTERFILTER (KURBELGEHÄUSE, GESCHLOSSENER KREISLAUF)	229-3555	1	ENTLÜFTER	80
		1	ENTLÜFTER	81
FILTER (MOTORÖL)	081-4661	2	ÖLFILTER	84
O-RING-DICHTUNG (KURBELGEHÄUSEENTLÜFTER)	262-1046	1	ENTLÜFTER	80
		1	ENTLÜFTER	81
ÖLFILTER	7W-2326	1	ÖLFILTER	83
SCHLAUCHLEITUNG (*CRANKCASE BREATHER UPPER)	292-8532	1	ENTLÜFTER	81
SCHLAUCHLEITUNG (KURBELGEHÄUSEENTLÜFTER)	292-8530	1	ENTLÜFTER	81
SCHLAUCHLEITUNG (*100-CM) (*CRANKCASE BREATHER LOWER)	268-6427		ENTLÜFTER	81

* ÜBERSETZUNG ZUM ZEITPUNKT DER DRUCKLEGUNG NICHT VORHANDEN

INDEX

Name	Page	Name	Page
A			
ACTUATOR GP-GOVERNOR	185	CONNECTION AS (INCLUDES WATER TEMP REGULATOR) ...	90
	189	CONNECTION GP-ELECTRICAL	214
	193		215
	196	CONNECTION GP-HEATER	89
	199	CONNECTION GP-WATER	90
	203		91
AFTERCOOLER GP	136		92
AIR CLEANER GP	138	CONTACTOR GP	216
	139		217
	140	CONTACTOR GP-OIL PRESSURE	218
	141	CONTACTOR GP-TEMPERATURE	220
	142	CONVERTER GP-ELECTRICAL	272
	143	COOLANT HEATER LINES	315
	144		316
	145		318
ALARM GP	271		320
ALTERNATOR GP-CHARGING	210	COOLER AS-OIL (ENGINE)	95
	211	COOLER GP-ENGINE OIL	93
			94
		COOLER GP-FLTR BASE & ENG OIL	94
			95
		COOLER-OIL (ENGINE)	93
			95
		COUPLING GP-GENERATOR	21
			22
		COVER GP-CYLINDER HEAD	23
		COVER GP-ENGINE LIFTING EYE	24
			25
			26
		COVER GP-FRONT HOUSING	27
		COVER GP-VALVE MECHANISM	28
			30
			32
			34
		CRANKSHAFT GP	36
			38
		CYLINDER BLOCK GP	40
			42
			43
		CYLINDER BLOCK GP-SHORT	9
			10
			11
		CYLINDER HEAD GP	44
			45
			46
		D	
		DIAPHRAGM (CRANKCASE PRESSURE CONTACTOR) ...	28
			30
			32
			34
		DRAIN GP-OIL-ENGINE	82
			82

INDEX

Name	Page	Name	Page
E			
ELBOW GP-AIR INLET	146	FLANGE GP-EXHAUST	154
ELBOW GP-EXHAUST	147		155
	148	FUSE (RESET BUTTON) (6.5-AMPERE)	269
	149		270
	150	FUSE (5-AMPERE)	258
	151		262
ELEMENT-FUEL FILTER	170		265
	172		267
ENGINE AR-COMPLETE	1	G	
	2	GASKET (VALVE COVER)	28
	3		30
	4		32
	5		34
	6	GAUGE AS-OIL LEVEL (DIPSTICK) (ENGINE) ...	62
	7		64
	8	GAUGE-OIL PRESS (24-VOLT) (ENGINE)	282
ENGINE AR-PRIMARY	9		289
	10	GAUGE-PRESSURE (12-VOLT)	
	11	(ENGINE OIL)	281
	12		291
	13	GAUGE-SIGHT (FLUID LEVEL) (COOLANT) ...	131
	14	GAUGE-TEMPERATURE (12-VOLT)	
EXHAUST GP-FLEXIBLE	152	(WATER)	281
	153		291
F			
FILLER GP-ENGINE OIL	28	GAUGE-WATER TEMPERATURE (24-VOLT) ...	282
	30		289
FILM-INFORMATION		GENERAL AR-GENERATOR	15
(BATTERY POWER DISCONNECT)	265		16
	267	GENERATOR AR	303
FILTER & LINES GP-FUEL	170		304
	172	GENERATOR GP	305
FILTER AS-ENGINE OIL	83		306
FILTER BASE & ENG OIL COOLER	94		307
	95		308
FILTER-BREATHER			309
(CLOSED CIRCUIT CRANKCASE)	80	GLOW PLUG	222
	81	GLOW PLUG GP	221
	141		222
FILTER ELEMENT-AIR (PRIMARY)	140	GLOW PLUG (12-VOLT)	221
FILTER ELEMENT-AIR (SECONDARY)	140	GUARD GP-BELT	47
FILTER ELEMENT AS-AIR (PRIMARY)	138	H	
	139	HARNESS AS-ENGINE	265
FILTER ELEMENT AS-AIR (SECONDARY)	138		267
	139	HARNESS AS-PANEL	270
FILTER (ENGINE OIL)	84	HARNESS AS-WIRING	225
FILTER-FUEL	174		237
FILTER GP-ENGINE OIL	83		257
	84		265
FILTER GP-FUEL	174		267
FITTING GP	97	HARNESS AS-WIRING (CIRCUIT BREAKER) ...	260

INDEX

Name	Page	Name	Page
HARNES GP	223		38
	224	KIT-SERVICE (WATER PUMP)	127
	225		
	226	L	
HARNES GP-WIRING	227	LAMP (12-VOLT, 2-WATT)	280
HEAT EXCHANGER GP-SEA WATER	98		281
	99	LAMP (24-VOLT, 2-WATT)	279
HEATER GP-JACKET WATER	228		282
	229	LIFTING GP-ENGINE	52
HOSE (BREATHUR TURBO)	141		53
HOSE (CRANKCASE BREATHUR)	28		54
	30	LIFTING GP-GENERATOR	311
	81	LINES GP-ENGINE OIL	85
HOSE (CRANKCASE BREATHUR UPPER)	81	LINES GP-FLEXIBLE FUEL	176
	141		178
HOSE (100-CM) (CRANKCASE BREATHUR LOWER)	81	LINES GP-FUEL	179
	141		180
HOUSING GP-FLYWHEEL	48		181
	49		182
HOUSING GP-FRONT	50	LINES GP-FUEL FILTER	183
		LINES GP-HEATER-WATER JACKET	315
I			316
			318
INDICATOR-AIR FILTER CHANGE	139		320
	140	LINES GP-OIL-ENGINE	86
INDICATOR (GREEN) (ENGINE RUNNING)	279	LINES GP-WATER	100
	280		102
INDICATOR (GREEN) (ENGINE RUNNING)	281		103
	282		105
INDICATOR (RED) (ALARM)	279		107
	280		108
	281		109
	282		110
			112
			114
K			116
			118
KEY (BATTERY DISCONNECT)	244		120
KEY-LOCK (CIRCUIT BREAKER)	258		122
	262		124
KIT-CONNECTING PLUG (12-PIN)	223		
	224	M	
	225		
	227	MANIFOLD GP-EXHAUST	156
KIT-CRANKSHAFT BEARING (0.25-MM OS)	36		157
	38		158
KIT-CRANKSHAFT BEARING (0.5-MM OS)	36	METER GP-SERVICE (12-VOLT, 24-VOLT)	289
	38	METER GP-SERVICE (12-VOLT, 24-VOLT)	291
KIT-CRANKSHAFT BEARING (0.76-MM OS)	36	MOUNTING GP-AIR CLEANER	159
	38	MOUNTING GP-ALTERNATOR	55
KIT-ROD BEARING (0.25-MM OS)	36	MOUNTING GP-BRACKET	56
	38	MOUNTING GP-CONTROL	273
KIT-ROD BEARING (0.51-MM OS)	36	MOUNTING GP-CONTROL PANEL	274
	38		275
KIT-ROD BEARING (0.76-MM OS)	36		

INDEX

Name	Page	Name	Page
	276		199
	277		202
MOUNTING GP-ENGINE	57		203
MOUNTING GP-ENGINE & GENERATOR	58	PUMP GP-FUEL PRIMING	206
	60		207
MOUNTING GP-EXHAUST	160	PUMP GP-WATER	125
MOUNTING GP-GENERATOR	312		127
MOUNTING GP-HEATER-WATER JACKET	321		128
	322		
MOUNTING GP-SENSOR-FUEL ALARM	230		
MOUNTING GP-STARTING MOTOR	231		
	232		
MOUNTING GP-WIRING	233		
	234		
		R	
		RADIATOR & MOUNTING GP	323
		REGULATOR-WATER TEMPERATURE	124
		RELAY AS (12-VOLT)	265
		RELAY AS (12-VOLT, LATCHING) (ON)	298
		RELAY AS (12-VOLT) (RUN)	291
			293
			298
		RELAY-GLOW PLUG	262
			267
		RELAY-POWER	258
			265
		RING GP-PISTON	68
		S	
		SEAL-O-RING (CRANKCASE BREATHER)	80
			81
			141
		SENDER GP-TEMP & PRESS	235
			236
		SENDER-WATER TEMPERATURE (COOLANT)	235
			236
		SENSOR AS-SPEED (ENGINE)	238
			239
		SENSOR GP-LIQUID LEVEL-COOLANT	237
		SENSOR GP-SPEED-ENGINE	238
			239
		SENSOR-SPEED (ENGINE)	185
			189
			193
			196
			199
		SENSOR-SPEED (TIMING ADVANCE)	203
		SENSOR-TEMPERATURE	220
		SHAFT GP-STUB	76
		SHIELD GP-EXHAUST	161
			162
			163
		SHIELD GP-FUEL LINES	208
			209
		SOLENOID (AIR START)	240
		SOLENOID (STARTER)	241
		SPRING (CRANKCASE BREATHER HOSE)	28

INDEX

Désignation	Page	Désignation	Page
ÉCHANGEUR THERMIQUE-EAU DE MER (ASS)	98 99	FILTRE (HUILE MOTEUR)	84
ÉLÉMENT - FILTRE DE CARBURANT	170 172	FLEXIBLE (*BREATHER TURBO)	141
ÉLÉMENT DE FILTRE À AIR (ENS) (PRINCIPAL)	138	FLEXIBLE (*CRANKCASE BREATHER UPPER)	81 141
ÉLÉMENT DE FILTRE À AIR (ENS) (PRINCIPAL)	139	FLEXIBLE D'ÉCHAPPEMENT (ASS)	152 153
ÉLÉMENT DE FILTRE À AIR (ENS) (SECONDAIRE)	138 139	FLEXIBLE (RENIFLARD DE CARTER)	81
ÉLÉMENT DE FILTRE À AIR (PRINCIPAL)	140	FLEXIBLE (RENIFLARD DE CARTER MOTEUR)	28 30
ÉLÉMENT DE FILTRE À AIR (SECONDAIRE)	140	FLEXIBLE (*100-CM) (*CRANKCASE BREATHER LOWER)	141
ÉMETTEUR DE TEMPÉRATURE ET DE PRESSION (ASS)	235 236	FLEXIBLE (*100-CM) (*CRANKCASE BREATHER LOWER)	81
F		FUSIBLE (BOUTON DE RÉARMEMENT) (6,5A)	269 270
FAISCEAU (ASS)	223 224 225 226	FUSIBLE (5A)	258 262 265 267
FAISCEAU DE CABLES (ASS)	227	H	
FAISCEAU DE CABLES (ENS)	225 237 257	HUILE MOTEUR - CARTER (ASS)	62 64
FAISCEAU DE CABLES (ENS)	265 267	I	
FAISCEAU DE CABLES (ENS) (DISJONCTEUR)	260	INDICATEUR DE REMPLACEMENT DE FILTRE À AIR	139 140
FILTRE - RENIFLARD (CARTER À CIRCUIT FERMÉ)	80	INTERRUPTEUR - CONTACTEUR (AVANCE À L'INJECTION) (LIQUIDE DE REFROIDISSEMENT DU MOTEUR)	196 199
FILTRE - RENIFLARD (CARTER À CIRCUIT FERMÉ)	81 141	INTERRUPTEUR - CONTACTEUR (DÉMARRAGE, ARRÊT)	279 280 281 282
FILTRE A AIR (ASS)	138 139 140 141 142 143 144 145	INTERRUPTEUR - CONTACTEUR (VITESSE)	298 300
FILTRE A CARBURANT	174	J	
FILTRE A CARBURANT (ASS)	174	JAUGE D'HUILE MOTEUR (BAÏONNETTE) (ENS) (MOTEUR)	62 64
FILTRE À HUILE MOTEUR (ASS)	83 84	JEU DE COURROIES TRAPEZOIDALES	77
FILTRE A HUILE MOTEUR (ENS)	83	JOINT PLAT (CACHE-SOUPAPES)	28 30
FILTRE ET CANALISATIONS DE CARBURANT (ASS)	170 172		

* TRADUCTION NON DISPONIBLE AU MOMENT DE LA PUBLICATION

INDEX

Désignation	Page	Désignation	Page
POMPE D'INJECTION DE CARBURANT (ASS)	199 202	RESSORT (FLEXIBLE DE RENIFLARD DE CARTER MOTEUR)	28 30
POMPE D'INJECTION DE CARBURANT (ASS)	185 188 189 192 193 196 203	ROBINET DE BATTERIE (ASS)	244
POULIE (ASS)	73	S	
POULIE D'ENTRAÎNEMENT DE VENTILATEUR (ASS)	75	SEGMENT DE PISTON (ASS)	68
PROTECTION DE CANALISATIONS DE CARBURANT	208 209	SOLÉNOÏDE (DÉMARREUR)	241
PROTEGE-COURROIE (ASS)	47	SOLÉNOÏDE (DÉMARREUR PNEUMATIQUE)	240
R		SONDE - TEMPERATURE D'EAU (LIQUIDE DE REFROIDISSEMENT)	235 236
RACCORD (ASS)	97	SOUPAPE - SOLÉNOÏDE (ASS) (12 VOLTS) (ARRÊT DE CARBURANT)	202
RACCORD D'EAU (ASS)	90	SOUPAPE - SOLÉNOÏDE (ASS) (12 VOLTS) (ARRÊT DE CARBURANT)	184 188 192
RACCORD D'EAU (ASS)	91 92	SUPPORT - MONTAGE (ASS)	18
RADIATEUR ET MONTAGE (ASS)	323	SUPPORT DE FILTRE ET REFROIDISSEUR D'HUILE MOTEUR	94 95
REFROIDISSEUR D'ADMISSION (ASS)	136	SUPPORT DE MONTAGE (ASS)	56
REFROIDISSEUR D'HUILE (ENS) (MOTEUR) ...	95	SUPPORT D'ÉCHAPPEMENT (ASS)	160
REFROIDISSEUR D'HUILE (MOTEUR)	93 95	T	
REFROIDISSEUR D'HUILE MOTEUR (ASS)	93 94	TABLEAU - PLAQUE ET AUTOCOLLANT	314
REFROIDISSEUR HUILE MOTEUR ET SUPPORT DE FILTRE	94 95	TABLEAU ÉLECTRONIQUE (ASS)	289 293 296 298 300
REGARD DE NIVEAU (NIVEAU DU LIQUIDE) (LIQUIDE DE REFROIDISSEMENT)	131	TABLEAU ÉLECTRONIQUE (ASS)	291
RELAIS D'ALIMENTATION	258 265	TÉMOIN (ROUGE) (AVERTISSEUR)	279 280 281 282
RELAIS DE BOUGIE DE PRÉCHAUFFAGE	262 267	TÉMOIN (VERT) (MOTEUR EN MARCHÉ)	279 280 281 282
RELAIS (ENS) (VERROUILLAGE 12V) (*ON) ...	298	THERMOCONTACT	220
RELAIS (ENS) (12 VOLTS)	265	THERMOCONTACT (ENS) (96-DEG) (LIQUIDE DE REFROIDISSEMENT)	235 236
RELAIS (ENS) (12 VOLTS) (MARCHE)	291	THERMOMETRE D'EAU (24V)	282 289
RELAIS (ENS) (12 VOLTS) (MARCHE)	293 298	THERMOMÈTRE (12 VOLTS) (EAU)	281 291
RENIFLARD (ASS)	81	THERMOSTAT-TEMPÉRATURE D'EAU	124
RENIFLARD (ASS)	80		
RESERVOIR D'EXPANSION (ASS)	133		
RESERVOIR D'EXPANSION (ASS)	134		
RÉSERVOIR DU LIQUIDE DE REFROIDISSEMENT (ASS)	129 131		

* TRADUCTION NON DISPONIBLE AU MOMENT DE LA PUBLICATION

INDEX

Désignation	Page	Désignation	Page
TRANSFORMATEUR DE COURANT (ASS)	246		
	247		
	248		
	249		
	250		
	251		
	252		
	253		
	254		
	255		
	256		
TRANSFORMATION ELECTRIQUE (ASS)	272		
TUBE (ENS)	135		
TURBOCOMPRESSEUR (ASS)	164		
	166		
	168		
TUYAUX FLEXIBLES DE CARBURANT (ASS) . . .	176		
	178		
V			
VERSION D'ALTERNATEUR GÉNÉRAL	15		
	16		
VERSION DE MOTEUR COMPLET	1		
	2		
	3		
	4		
	5		
	6		
	7		
	8		
VIDANGE D'HUILE (ASS)	82		
VILEBREQUIN - POULIE (ASS)	74		
VILEBREQUIN (ASS)	36		
	38		
VOLTMÈTRE (ASS) (12 VOLTS)	281		
	291		

* TRADUCTION NON DISPONIBLE AU MOMENT DE LA PUBLICATION

INDICE

Nombre	Página	Nombre	Página
A			
ACCIONADOR DEL REGULADOR (GR)	185	BRIDA DE ESCAPE (GR)	154
	189		155
	193	BUJÍA INCANDESCENTE	222
	196	BUJÍA INCANDESCENTE (GR)	221
	199		222
	203	BUJÍA INCANDESCENTE (12 VOLTIOS)	221
ACOPLAMIENTO DEL GENERADOR (GR)	21	C	
	22	CABLES DEL GENERADOR (GR)	264
AGUA - CONEXIÓN DE (GR)	90	CABLES DEL MOTOR (GR)	257
	91		258
	92	CABLES DEL MOTOR (GR)	260
AGUA DE LAS CAMISAS - CALENTADOR DEL (GR)	228		262
	229	CABLES DEL TABLERO (GR)	269
ALARMA (GR)	271		270
ANILLO DE PISTÓN (GR)	68	CABLES (GR)	212
ÁRBOL DE LEVAS (GR)	19		213
	20	CAJA DELANTERA (GR)	50
ARRANQUE POR AIRE - MOTOR DE (GR)	240	CANCAMOS DE LEVANTAMIENTO DEL GENERADOR (GR)	311
	241	CÁNCAMOS DE LEVANTAMIENTO DEL MOTOR (GR)	52
B			
BASE DEL FILTRO Y ACEITE REFRIGERANTE DE MOTOR	94		53
	95		54
BASE DEL MOTOR Y GENERADOR (GR)	302	CARGA - ALTERNADOR DE (GR)	210
BLOQUE MOTOR CORTO (GR)	9		211
	10	CÁRTER - COLECTOR DEL (GR)	62
	11		64
BLOQUE MOTOR (GR)	40	CIGÜEÑAL - POLEA DE (GR)	74
	42	CIGÜEÑAL (GR)	38
	43	CIGÜEÑAL (GR)	36
BOMBA DE ACEITE DEL MOTOR (GR)	87	CODO DE ADMISIÓN DE AIRE (GR)	146
BOMBA DE AGUA (GR)	125	CODO DE ESCAPE (GR)	147
	127		148
	128		149
BOMBA DE CEBADO DE COMBUSTIBLE (GR)	206	COMBUSTIBLE - TUBERIAS FLEXIBLES DE ...	176
	207		178
BOMBA DE INYECCIÓN DE COMBUSTIBLE (GR)	184	CONECCIÓN DE CALENTAMIENTO (GR)	89
	185	CONEXIÓN ELÉCTRICA (GR)	214
	188		215
	189	CONEXIÓN (GR)	97
	192	CONFIGURACIÓN DE MOTOR COMPLETO	1
	193		2
	196		3
	199		4
	202		5
	203		6
			7
			8
		CONJ. TABLERO-ELÉCTRICO	283

* NO HAY TRADUCCION DISPONIBLE EN EL MOMENTO DE LA IMPRESION

INDICE

Nombre	Página	Nombre	Página
CONJUNTO REFRIGERANTE, ACEITE (MOTOR)	95	ENFRIADOR DE ACEITE DEL MOTOR (GR) . . .	93
*CONNECTION AS (*INCLUDES WATER TEMP REGULATOR)	90	ENFRIADOR DE ACEITE DEL MOTOR Y BASE DEL FILTRO	94
CONTACTO DE TEMPERATURA (GR)	220		95
CONTACTOR DE PRESION DE ACEITE (GR) . . .	218	ENFRIADOR DE ACEITE (MOTOR)	93
CONTACTOR (GR)	216	ENFRIADOR DE ACEITE (MOTOR)	95
	217		
CONVERTIDOR ELÉCTRICO (GR)	272		
CORREA (GR)	88		
CORREA TRAPEZOIDAL (VENTILADOR) (*INCLUDES ONE BELT)	88		
CULATA DE CILINDROS (GR)	44		
	45		
	46		
		F	
		*FILTER-BREATHER (*CLOSED CIRCUIT CRANKCASE)	80
		*FILTER-BREATHER (*CLOSED CIRCUIT CRANKCASE)	81
			141
		FILTRO (ACEITE DEL MOTOR)	84
		FILTRO DE ACEITE DEL MOTOR (CONJ)	83
		FILTRO DE ACEITE DEL MOTOR (GR)	83
			84
		FILTRO DE AIRE (GR)	139
			140
			141
			142
			143
			144
			145
		FILTRO DE AIRE (GR)	138
		FILTRO DE COMBUSTIBLE	174
		FILTRO DE COMBUSTIBLE (GR)	174
		FILTRO Y TUBERÍAS DE COMBUSTIBLE (GR)	170
			172
		FUSIBLE (BOTÓN DE REACTIVACIÓN) (*6.5-AMPERE)	269
			270
		FUSIBLE (5-AMPERIOS)	265
			267
		FUSIBLE (5-AMPERIOS)	258
			262
		G	
		GENERADOR (CONFIG)	303
			304
			305
		GENERADOR GENERAL (CONFIG)	15
			16
		GENERADOR (GR)	306
			307
			308
			309
			310
		GRUPO DE ARRANQUE DEL MOTOR	17

* NO HAY TRADUCCION DISPONIBLE EN EL MOMENTO DE LA IMPRESION

INDICE

Nombre	Página	Nombre	Página
GRUPO DE CABLES DE LOS INSTRUMENTOS Y ENCENDIDO	265 267	INTERRUPTOR DE PRESIÓN (DIFERENCIAL)	236 218
GRUPO DE EMISOR DE TEMPERATURA Y PRESIÓN	235 236	INTERRUPTOR DE PRESIÓN (MOTOR)	217
GRUPO DE MONTAJE-ESCAPE	160	INTERRUPTOR DE TEMPERATURA	220
GRUPO DE VOLTIMETRO (12 VOLTIOS)	281 291	INTERRUPTOR DE TEMPERATURA (CONJ) (96 GRADOS) (REFRIGERANTE)	235 236
		INTERRUPTOR (VELOCIDAD)	298
		INTERRUPTOR (VELOCIDAD)	300
H		J	
*HARNESS GP	223 224 225 226	JUEGO DE COJINETES DE BANCADA (0,25 MM OS)	36
		JUEGO DE COJINETES DE BANCADA (0,25 MM OS)	38
		JUEGO DE COJINETES DE BANCADA (0,5-MM)	36
		JUEGO DE COJINETES DE BANCADA (0,5-MM)	38
INDICADOR- CAMBIO DE FILTRO DE AIRE	139 140	JUEGO DE COJINETES DE BANCADA (0,76 MM OS)	36
INDICADOR DEL NIVEL DEL ACEITE (VARILLA) (CONJ) (MOTOR)	62 64	JUEGO DE COJINETES DE BANCADA (0,76 MM OS)	38
INDICADOR (ROJO) (ALARMA)	279 280 281 282	JUEGO DE COJINETES DE BIELA (0,25 MM OS)	36 38
INDICADOR (VERDE) (MOTOR EN FUNCIONAMIENTO)	279 280 281 282	JUEGO DE COJINETES DE BIELA (0,51 MM OS)	36 38
INTERCAMBIADOR DE CALOR DE AGUA DE MAR (GR)	98 99	JUEGO DE COJINETES DE BIELA (0,76 MM OS)	36 38
INTERRUPTOR (ARRANCAR, PARAR)	281 282	JUEGO DE CORREAS TRAPEZOIDALES	77
INTERRUPTOR (ARRANCAR, PARAR)	280	JUEGO DE ENCHUFE (12-CLAVIJAS)	223 224 225 227
INTERRUPTOR (ARRANCAR, PARAR)	279	JUEGO DE SERVICIO (BOMBA DE AGUA)	127
INTERRUPTOR (AVANCE DE SINCRONIZACION) (REFRIGERANTE DEL MOTOR)	196 199		
INTERRUPTOR DE NIVEL DE LIQUIDO (GR) ...	245	K	
INTERRUPTOR DE NIVEL (REFRIGERANTE) ...	237	*KEY-LOCK (DISYUNTOR)	258 262
INTERRUPTOR DE NIVEL (REFRIGERANTE) ...	245		
INTERRUPTOR DE PRESIÓN (ACEITE DEL MOTOR)	218	L	
INTERRUPTOR DE PRESIÓN (CONJ) (PRESIÓN DE ACEITE DE 0 A 5 BARS) (MOTOR)	235	LÁMPARA (12 VOLTIOS, 2 VATIOS)	280 281
		LÁMPARA (*24-VOLT, 2-WATT)	279 282
		LLAVE (INTERRUPTOR GENERAL)	244

* NO HAY TRADUCCION DISPONIBLE EN EL MOMENTO DE LA IMPRESION

INDICE

Nombre	Página	Nombre	Página
M			275
MANGUERA (*BREATHER TURBO).....	141		276
MANGUERA (*CRANKCASE BREATHER UPPER).....	81	MONTAJE GR-CALENTADOR.....	321
	141		322
MANGUERA (RESPIRADERO DE CARTER)....	28	MOTOR DE ARRANQUE ELÉCTRICO (GR)....	242
	30		243
MANGUERA (RESPIRADERO DEL CARTER)...	81	MOTOR PRIMARIO (CONFIG).....	9
MANGUERA (*100-CM) (*CRANKCASE BREATHER LOWER).....	81		10
	141		11
MANÓMETRO (12 VOLTIOS) (ACEITE DEL MOTOR).....	291		12
MANÓMETRO (12 VOLTIOS) (ACEITE DEL MOTOR).....	281		13
MAZO DE CABLES (CONJ).....	225		14
	237	MÚLTIPLE DE ESCAPE (GR).....	156
	257		157
	265		158
	267	P	
MAZO DE CABLES (CONJ) (DISYUNTOR).....	260	PANEL DE CONTROL (CONJ).....	279
MAZO DE CABLES DEL MOTOR (CONJ).....	265		280
	267		281
MAZO DE CABLES DEL TABLERO (CONJ).....	270		282
MAZO DE CABLES (GR).....	227	PISTÓN Y BIELA (GR).....	66
MECANISMO DE VÁLVULAS (GR).....	78		68
	79	PLACA DE INFORMACION (DECONECTAR LA POTENCIA DE LA BATERIA).....	265
MEDIDOR DE PRESION DE ACEITE (24 VOLTIOS) (MOTOR).....	282		267
	289	POLEA DEL MANDO DE VENTILADOR (GR)...	75
MEDIDOR DE SERVICIO (GR) (*12-VOLT, 24-VOLT).....	289	POLEA (GR).....	73
	291	POSENFRIADOR (GR).....	136
MEDIDOR DE TEMPERATURA DEL AGUA (24-VOLTIOS).....	282	PROTECTOR DE CORREA (GR).....	47
	289	PROTECTOR DE LAS TUBERÍAS DE COMBUSTIBLE (GR).....	208
MIRILLA (NIVEL DE FLUIDO) (REFRIGERANTE).....	131		209
MONTAJE DE CABLES (GR).....	233	PROTECTOR DEL ESCAPE (GR).....	161
	234		162
MONTAJE DE CONTROL (GR).....	273		163
MONTAJE DE MOTOR DE ARRANQUE (GR)...	231	R	
	232	RADIADOR Y MONTAJE (GR).....	323
MONTAJE DEL ALTERNADOR (GR).....	55	REGULADOR DE TEMPERATURA DEL AGUA.....	124
MONTAJE DEL FILTRO DE AIRE (GR).....	159	*RELAY-GLOW PLUG.....	262
MONTAJE DEL GENERADOR (GR).....	312		267
MONTAJE DEL MOTOR (GR).....	57	RELÉ (CONJ) (*12-VOLT, LATCHING) (*ON)....	298
MONTAJE DEL MOTOR Y DEL GENERADOR (GR).....	58	RELÉ (CONJ) (12 VOLTIOS).....	265
	60	RELÉ (CONJ) (12 VOLTIOS) (FUNCIONAMIENTO).....	291
MONTAJE DEL SENSOR (GR).....	230		293
MONTAJE DEL TABLERO DE CONTROL (GR).....	274	RELÉ DE POTENCIA.....	298
			258

* NO HAY TRADUCCION DISPONIBLE EN EL MOMENTO DE LA IMPRESION

INDICE

Nombre	Página	Nombre	Página
	265		26
RESORTE (MANGUERA DEL RESPIRADERO DEL CÁRTER).....	28	TAPA DE LA CAJA DELANTERA (GR).....	27
	30	TAPA DE LA CULATA DE CILINDROS (GR).....	23
RESPIRADERO (GR).....	80	TAPA DE PRESION (7 LB/PULG2) (TANQUE DE EXPANSION).....	133
RESPIRADERO (GR).....	81	TAPA DE PRESION (7 LB/PULG2) (TANQUE DE EXPANSION).....	129
			131
S		TAPA DEL MECANISMO DE VÁLVULAS (GR)...	28
SELLO ANULAR (RESPIRADERO DEL CARTER).....	80		30
	81		32
	141		34
SENSOR DE LA TEMPERATURA.....	220	TAPÓN (CONJ) (LLENADO DE ACEITE DEL MOTOR).....	28
SENSOR DE VELOCIDAD (AVANCE DE SINCRONIZACION).....	203		30
SENSOR DE VELOCIDAD (CONJ) (MOTOR)...	238		32
	239		34
SENSOR DE VELOCIDAD (GR).....	238	TAPÓN DE DRENAJE (ACEITE DE MOTOR)...	62
	239		64
SENSOR DE VELOCIDAD (MOTOR).....	185	TAPÓN DE DRENAJE (FILTRO DE COMBUSTIBLE).....	170
	189		172
	193	TAPÓN DEL MOTOR (GR).....	70
	196		71
	199		72
SENSOR DEL NIVEL DE LÍQUIDO.....	237	TERMÓMETRO (12 VOLTIOS) (AGUA).....	281
SOLENOIDE (*AIR START).....	240		291
SOLENOIDE (ARRANQUE).....	241	TRANSFORMADOR DE CORRIENTE (GR).....	246
SOPORTE DE MONTAJE (GR).....	18		247
	56		248
			249
			250
			251
			252
			253
			254
			255
			256
		TRANSMISOR DE LA TEMPERATURA DEL AGUA (REFRIGERANTE).....	235
			236
		TUBERÍAS DE ACEITE DEL MOTOR (GR).....	85
		TUBERÍAS DE ACEITE (GR).....	86
		TUBERIAS DE CALEFACCION.....	315
			316
			318
			320
TANQUE DE EXPANSIÓN (GR).....	134	TUBERÍAS DE COMBUSTIBLE (GR).....	179
TANQUE DE EXPANSIÓN (GR).....	133		180
TANQUE DE REFRIGERANTE (GR).....	129		181
	131		182
TAPA DE CANGAMO DE LEVANTAMIENTO DE MOTOR (GR).....	24	TUBERÍAS DE LA CALEFACCIÓN (GR).....	315
	25		316

* NO HAY TRADUCCION DISPONIBLE EN EL MOMENTO DE LA IMPRESION

INDICE

Nombre	Página	Nombre	Página
	318		
	320		
TUBERÍAS DEL AGUA (GR)	100		
	102		
	103		
	105		
	107		
	108		
	109		
	110		
	112		
	114		
	116		
	118		
	120		
	122		
	124		
TUBERÍAS DEL FILTRO DE COMBUSTIBLE . . .	183		
TUBO CONJ.	135		
TUBO DE ESCAPE FLEXIBLE (GR)	152		
	153		
TUBO DE LLENADO DE ACEITE (GR)	28		
	30		
TURBOCOMPRESOR (GR)	164		
	166		
	168		
V			
VÁLVULA DE SOLENOIDE (GR) (12 VOLTIOS) (CORTE DE COMBUSTIBLE)	184		
	188		
	192		
VÁLVULA DE SOLENOIDE (GR) (12 VOLTIOS) (CORTE DE COMBUSTIBLE)	202		
VOLANTE - CAJA DE (GR)	48		
	49		

* NO HAY TRADUCCION DISPONIBLE EN EL MOMENTO DE LA IMPRESION

ÍNDICE

Designação	Página	Designação	Página
A			
ACIONADOR - GOVERNADOR	185		188
	189		189
	193		192
	196		193
	199		196
	203		199
ACOPLAMENTO DO GRUPO ELETRÓGENO ...	21		202
	22	BOMBA DE ÓLEO - MOTOR	203
ALARME	271	BUJÃO DO DRENO	
ALTERNADOR DE CORRENTE	210	(FILTRO DE COMBUSTÍVEL)	87
	211		170
ANEL DE PISTÃO	68	BUJÃO DO DRENO (ÓLEO DO MOTOR)	172
AQUECEDOR DA ÁGUA DO MOTOR	228		62
	229	BUJÃO DO MOTOR	64
ARRANJO GERAL - GERADOR	15		70
	16		71
ARREFECEDOR - ÓLEO DO MOTOR	93		72
	94	C	
ARREFECEDOR - ÓLEO (MOTOR)	95	CABEÇOTE DO MOTOR	44
ARREFECEDOR DE ÓLEO DO MOTOR E BASE			45
DO FILTRO	94		46
	95	CABO	212
ARREFECEDOR DE ÓLEO (MOTOR)	93		213
	95	CABOS/FIOS ELÉTRICOS - INSTRUMENTOS E	
B		IGNICÃO	265
BARRA DE ARRANQUE	17		267
BASE/SUORTE DO MOTOR E GRUPO		CABOS/FIOS ELÉTRICOS - MOTOR	257
ELETRÓGENO	302		258
BLINDAGEM DO COLETOR DE ESCAPE	161		260
	162	CABOS/FIOS ELÉTRICOS - PAINEL	262
	163		269
BLINDAGEM DOS TUBOS DO			270
COMBUSTÍVEL	208	CAIXA DIANTEIRA	50
	209	CAIXA DO VOLANTE DO MOTOR	48
BLOCO BÁSICO DO MOTOR	9		49
	10	CÁRTER DO ÓLEO DO MOTOR	62
	11		64
BLOCO DO MOTOR	40	CHAVE (DESCONEXÃO DA BATERIA)	244
	42	CHAVE GERAL	244
	43	CHAVE-TRAVA (DISJUNTOR)	258
BOCAL DE ENCHIMENTO DE ÓLEO DO			262
MOTOR	28	CHICOTE	223
	30		224
BOMBA DE ÁGUA	125		225
	127	CHICOTE - CABOS ELÉTRICOS	225
	128		227
BOMBA DE ESCORVA DO COMBUSTÍVEL	206		237
	207		257
BOMBA DE INJEÇÃO DO COMBUSTÍVEL	184		265
	185		267

* TRADUÇÃO NÃO DISPONÍVEL NO MOMENTO DA IMPRESSÃO

ÍNDICE

Designação	Página	Designação	Página
	306		
	307		
	308		
	309		
	310		
I			
INDICADOR - TEMPERATURA DA ÁGUA (24 VOLTS).....	282		
	289		
INDICADOR - VARETA DO NÍVEL DE ÓLEO (MOTOR).....	62		
	64		
INDICADOR (COR VERMELHA) (ALARME)	280		
	281		
	282		
INDICADOR (COR VERMELHA) (ALARME)	279		
INDICADOR DE TEMPERATURA (12-VOLTS) (ÁGUA).....	281		
INDICADOR DE TEMPERATURA (12-VOLTS) (ÁGUA).....	291		
INDICADOR-TROCAR FILTRO DE AR.....	139		
	140		
INDICADOR (VERDE) (MOTOR EM FUNCIONAMENTO).....	279		
	280		
	281		
	282		
INTERRUPTOR - NÍVEL DO LÍQUIDO	245		
INTERRUPTOR - PRESSÃO (DIFERENCIAL) . . .	218		
INTERRUPTOR - PRESSÃO (MOTOR)	217		
INTERRUPTOR - PRESSÃO (ÓLEO DO MOTOR)	218		
INTERRUPTOR - PRESSÃO (PRESSÃO DO ÓLEO 0- 5 BAR) (MOTOR)	235		
	236		
INTERRUPTOR - TEMPERATURA	220		
INTERRUPTOR - TEMPERATURA (96 GRAUS) (LÍQUIDO ARREFECEDOR)	235		
	236		
INTERRUPTOR (AVANÇO DE REGULAGEM) (LÍQUIDO ARREFECEDOR DO MOTOR)	196		
	199		
INTERRUPTOR-NÍVEL (LÍQUIDO ARREFECEDOR)	237		
	245		
INTERRUPTOR (PARTIDA, PARAR)	279		
	280		
	281		
	282		
INTERRUPTOR (VELOCIDADE)	298		
	300		
		J	
		JOGO DE CORREIAS EM V	77
		JOGO DE MANCAL DA BIELA (0,25 MM OS) . . .	36
			38
		JOGO DE MANCAL DA BIELA (0,51 MM OS) . . .	36
			38
		JOGO DE MANCAL DA BIELA (0,76 MM OS) . . .	36
			38
		JOGO DE MANCAL PRINCIPAL DO MOTOR (0,25 MM OS)	36
			38
		JOGO DE MANCAL PRINCIPAL DO MOTOR (0,5 MM OS)	36
			38
		JOGO DE MANCAL PRINCIPAL DO MOTOR (0,76 MM OS)	36
			38
		JOGO DE MANUTENÇÃO (BOMBA DE ÁGUA)	127
		JOGO DE TOMADA DE CONEXÃO (12 PINOS)	223
			224
			225
			227
		JUNTA (TAMPA DA VÁLVULA)	28
			30
			32
			34
		L	
		LÂMPADA (12 VOLTS, 2 WATTS)	280
			281
		LÂMPADA (24 VOLTS, 2 WATTS)	279
			282
		LEVANTAMENTO DO GERADOR	311
		LEVANTAMENTO DO MOTOR	52
			53
			54
		M	
		MANGUEIRA (*BREATHER TURBO)	141
		MANGUEIRA (*CRANKCASE BREATHER UPPER)	81
			141
		MANGUEIRA (RESPIRO DO CÁRTER)	28
			30
		MANGUEIRA (RESPIRO DO CÁRTER DO ÓLEO DO MOTOR)	81
		MANGUEIRA (*100-CM) (*CRANKCASE BREATHER LOWER)	81

* TRADUÇÃO NÃO DISPONÍVEL NO MOMENTO DA IMPRESSÃO

ÍNDICE

Designação	Página	Designação	Página
MANGUEIRA (*100-CM) (*CRANKCASE BREATHER LOWER).....	141		13 14
MANÔMETRO (12-VOLTS) (ÓLEO DO MOTOR).....	281		
MANÔMETRO (12-VOLTS) (ÓLEO DO MOTOR).....	291		
MARCADOR DE HORAS DE SERVIÇO (12 VOLTS, 24 VOLTS).....	289 291		
MECANISMO DAS VÁLVULAS.....	78 79		
MEDIDOR DE PRESSÃO DE ÓLEO (24 VOLTS) (MOTOR).....	282 289		
MOLA (MANGUEIRA DO RESPIRO DO CÂRTER)....	28 30		
MONTAGEM - ALTERNADOR.....	55		
MONTAGEM - AQUECEDOR.....	321 322		
MONTAGEM - BRAÇADEIRA.....	56		
MONTAGEM - CABOS/FIOS ELÉTRICOS.....	233 234		
MONTAGEM - CONTROLE.....	273		
MONTAGEM - DÍNAMO.....	312		
MONTAGEM - ESCAPE.....	160		
MONTAGEM - MOTOR.....	57		
MONTAGEM - MOTOR DE ARRANQUE.....	231 232		
MONTAGEM - MOTOR E GERADOR.....	58 60		
MONTAGEM - PAINEL DE CONTROLE.....	274 275 276 277		
MONTAGEM - PURIFICADOR DE AR.....	159		
MONTAGEM - SENSOR.....	230		
MOTOR COMPLETO.....	1 2 3 4 5 6 7 8		
MOTOR DE PARTIDA A AR.....	240 241		
MOTOR ELÉTRICO DE PARTIDA.....	242 243		
MOTOR PRIMÁRIO.....	9 10 11 12		
		P	
		PAINEL - ELÉTRICO.....	283
		PAINEL DE CONTROLE.....	279 280 281 282 285 286 287 288
		PAINEL ELETRÔNICO.....	284 289 291 293 296 298 300
		PERMUTADOR DE CALOR - ÁGUA DO MAR....	98 99
		PISTÃO E BIELA.....	66 68
		POLIA.....	73
		POLIA - ACIONADOR DO VENTILADOR.....	75
		POLIA DO VIRABREQUIM.....	74
		PÓS-ARREFECEDOR.....	136
		PROTETOR - CORREIAS.....	47
		PURIFICADOR DE AR.....	138 139 140 141 142 143 144 145
		R	
		RADIADOR E MONTAGEM.....	323
		REGULADOR DE TEMPERATURA DA ÁGUA....	124
		RELÉ (CONJ) (12-VOLTS).....	265
		RELÉ (CONJ) (12-VOLTS) (OPERAÇÃO).....	291 293 298
		RELÉ (CONJ) (12 VOLTS, TRAVAMENTO) (LIGAR).....	298
		RELÉ-FORÇA.....	258 265
		RELÉ-VELA DE AQUECIMENTO.....	262 267

* TRADUÇÃO NÃO DISPONÍVEL NO MOMENTO DA IMPRESSÃO

ÍNDICE

Designação	Página	Designação	Página
RESPIRO	80		247
	81		248
RETENTOR DE ANEL-O (RESPIRO DO CÁRTER DO ÓLEO DO MOTOR).....	80		249
	81		250
	141		251
			252
			253
			254
			255
			256
S			
SENSOR - NÍVEL DE LÍQUIDO	237	TUBO	135
SENSOR - VELOCIDADE (MOTOR).....	238	TUBOS - ÁGUA	100
	239		102
SENSOR DE TEMPERATURA	220		103
SENSOR DE VELOCIDADE	238		105
	239		107
SENSOR DE VELOCIDADE (AVANÇO DE REGULAGEM).....	203		108
SENSOR DE VELOCIDADE (MOTOR).....	185		109
	189		110
	193		112
	196		114
	199		116
SOLENÓIDE (MOTOR DE PARTIDA).....	241		118
SOLENÓIDE (PARTIDA A AR).....	240		120
SUPORTE - MONTAGEM	18		122
			124
		TUBOS - AQUECEDOR.....	315
			316
			318
			320
		TUBOS - COMBUSTÍVEL	179
			180
			181
			182
		TUBOS - FILTRO DO COMBUSTÍVEL	183
		TUBOS - FLEXÍVEIS DO COMBUSTÍVEL	176
			178
		TUBOS - ÓLEO.....	86
		TUBOS - ÓLEO DO MOTOR	85
		TUBOS DO AQUECEDOR.....	315
			316
			318
			320
		TURBOALIMENTADOR.....	164
			166
			168
		V	
		VÁLVULA SOLENÓIDE (12-VOLTS) (DESLIGAMENTO - COMBUSTÍVEL).....	184
			188
			192

* TRADUÇÃO NÃO DISPONÍVEL NO MOMENTO DA IMPRESSÃO

ÍNDICE

Designação	Página	Designação	Página
	202		
VELA DE AQUECIMENTO; VELA INCANDESCENTE	221		
	222		
VELA DE AQUECIMENTO; VELA INCANDESCENTE (12 VOLTS)	221		
VIGIA (NÍVEL DO FLUIDO) (LÍQUIDO ARREFECEDOR)	131		
VIRABREQUIM	36		
	38		
VOLTÍMETRO (12-VOLTS)	281		
	291		

* TRADUÇÃO NÃO DISPONÍVEL NO MOMENTO DA IMPRESSÃO

STICHWORTVERZEICHNIS

Bezeichnung	Seite	Bezeichnung	Seite
A		D	
ABLASSSTOPFEN (KRAFTSTOFFFILTER)	170	DICHTUNG (VENTILDECKEL)	28
	172		30
ABLASSSTOPFEN (MOTORÖL)	62		32
	64		34
ANSCHLUSS, ELEKTR.	214	DREHSTROMGENERATOR	210
	215		211
ANSCHLUSSSTÜCK	97	DREHSTROMGENERATOR - BEFESTIGUNG . . .	55
ANZEIGE (GRÜN) (MOTOR LÄUFT)	279	DREHZAHLREGLER-STELLMOTOR	185
	280		189
	281		193
	282		196
ANZEIGE (ROT) (WARNEINRICHTUNG)	279		199
	281		203
	282	DREHZAHLSENSOR	238
ANZEIGE (ROT) (WARNEINRICHTUNG)	280		239
AUFKLEBER - INFORMATION (ELEKTRISCHER HAUPTSCHALTER)	265	DREHZAHLSENSOR (MOTOR)	185
	267		189
AUSGLEICHSBEHÄLTER	133		193
	134		196
AUSPUFF -BEFESTIGUNG	160		199
AUSPUFF, FLEXIBEL	152		238
	153		239
AUSPUFFABSCHIRMUNG	161	DREHZAHLSENSOR (SPRITZVERSTEL- LUNG)	203
	162	DRUCKANZEIGE (12 V) (MOTORÖL)	291
	163	DRUCKANZEIGE (12 V) (MOTORÖL)	281
AUSPUFFBOGEN	147	DRUCKKAPPE (7 PSI) (AUSGLEICHSTANK) . . .	129
	148		131
	149	DRUCKKAPPE (7 PSI) (AUSGLEICHSTANK) . . .	133
	150	DRUCKLUFTSTARTANLAGE	240
	151		241
AUSPUFFKRÜMMER	156	DRUCKSCHALTER (DIFFERENTIAL)	218
	157	DRUCKSCHALTER (MOTOR)	217
	158	DRUCKSCHALTER (MOTORÖL)	218
AUSPUFFFLANSCH	154	DRUCKSCHALTER (ÖLDRUCK 0-5 BAR) (MOTOR)	235
	155		236
B		E	
BEFESTIGUNGSHALTERUNG	18	ELEKTR. UMFORMER	272
	56	ELEKTRIKTAFEL	283
BETRIEBSSTUNDENZÄHLER (*12-VOLT, 24-VOLT)	289	ENTLÜFTER	80
	291		81
		ENTLÜFTERFILTER (KURBELGEHÄUSE, GESCHLOSSENER KREISLAUF)	80
			81
			141
C			
*CONNECTION AS (*INCLUDES WATER TEMP REGULATOR)	90		

* ÜBERSETZUNG ZUM ZEITPUNKT DER DRUCKLEGUNG NICHT VORHANDEN

STICHWORTVERZEICHNIS

Bezeichnung	Seite	Bezeichnung	Seite
F		K	
FEDER (KURBELGEHÄUSE - ENTLÜFTER-SCHLAUCH)	28	KABELSATZ	212
	30		213
FILTER (MOTORÖL)	84	KABELSATZ-ARMIERUNG	227
FILTERSOCKEL U. MOTORÖLKÜHLER	94	KAPPE (MOTORÖLFÜLLUNG)	28
	95		30
FLANSCHWELLE	76		32
FLÜSSIGKEITSSCHALTER	245		34
FLÜSSIGKEITSSTANDSENSOR	237	KEILRIEMEN (GEBLÄSE) (*INCLUDES ONE BELT)	88
G		KEILRIEMENSATZ	77
GENERATOR	306	*KEY-LOCK (FÜR UNTERBRECHER)	258
	307		262
	308	KOLBENRING	68
	309	KRAFTSTOFF-ENTLÜFTUNGSPUMPE	206
	310		207
GENERATOR - GRUNDAUSFÜHRUNG	15	KRAFTSTOFFEINSPRITZPUMPE	184
	16		185
GENERATORANSCHLUSS	21		188
	22		189
GENERATORAUFHÄNGUNG	312		192
GENERATORHUBÖSE	311		193
GENERATORMOTOR	303		196
	304		199
	305		202
GENERATORVERDRAHTUNG	264		203
GESTÄNGE UND ANBAUSATZ	273	KRAFTSTOFFFILTER	170
GLÜHKERZE	221		172
	222	KRAFTSTOFFFILTER UND LEITUNGEN	170
GLÜHKERZE (12 V)	221		172
H		KRAFTSTOFFFILTERLEITUNGEN	183
*HARNESS GP	223	KRAFTSTOFFLEITUNGEN	179
	224		180
	225		181
	226		182
HEIZUNG - BEFESTIGUNG	321	KRAFTSTOFFLEITUNGEN, ELAST.	176
	322		178
HEIZUNGSANSCHLUSS	89	KRAFTSTOFFLEITUNGSSCHUTZ	208
HEIZUNGSLEITUNGEN	315		209
	316	KÜHLER U. BEFESTIGUNG	323
	318	KÜHLMITTELBEHÄLTER	129
	320		131
I		KÜHLWASSER-TEMPERATURGEBER (KÜHLMITTEL)	235
INSTRUMENTEN- UND ZÜNDVERDRAHTUNG	265		236
	267	KÜHLWASSERANSCHLUSS	90
INSTRUMENTENTAFEL-KABELSTRANG	270		91
			92
		KÜHLWASSERLEITUNGEN	100
			102
			103
			105

* ÜBERSETZUNG ZUM ZEITPUNKT DER DRUCKLEGUNG NICHT VORHANDEN

STICHWORTVERZEICHNIS

Bezeichnung	Seite	Bezeichnung	Seite
MOTORVERDRAHTUNG	257 258 260 262	ROHR	135
N			
NOCKENWELLE	19 20		
O			
O-RING-DICHTUNG (KURBELGEHÄUSEENT- LÜFTER)	80 81 141		
ÖLABLASS	82		
ÖLDRUCKANZEIGE (24 V) (MOTOR)	282		
ÖLDRUCKANZEIGE (24 V) (MOTOR)	289		
ÖLDRUCKKONTAKTGEBER	218		
ÖLFILTER	83 84		
ÖLKÜHLER (MOTOR)	93 95		
ÖLLEITUNGEN	86		
ÖLMESSTAB (MOTOR)	62 64		
ÖLWANNE	62 64		
P			
PLEUELLAGER-EINBAUSATZ (0,25 MM OS) ...	36 38		
PLEUELLAGER-EINBAUSATZ (0,51 MM OS) ...	36 38		
PLEUELLAGER-EINBAUSATZ (0,76 MM OS) ...	36 38		
PLEUELSTANGE UND KOLBEN	66 68		
R			
RELAIS (12 V)	265		
RELAIS (12 V) (LAUFEN)	291 293 298		
RELAIS (12 V, SPEERUNG) (*ON)	298		
*RELAY-GLOW PLUG	262 267		
RIEMEN	88		
RIEMENSCHLEIBE	73		
RIEMENSCHUTZ	47		
		S	
		SCHALTER (*SPEED)	298 300
		SCHALTER (SPRITZVERSTELLUNG) (MOTORKÜHLMITTEL)	196 199
		SCHALTER (START, STOPP)	279 282
		SCHALTER (START, STOPP)	280
		SCHALTER (START, STOPP)	281
		SCHALTSCHÜTZ	216 217
		SCHALTTAFEL	279 280 281 282 285 286 287 288
		SCHALTTAFEL, ELEKTRON.	289 291 293 296 298 300
		SCHAUGLAS (*FLUID LEVEL) (KÜHLMIT- TEL)	131
		SCHLAUCHLEITUNG (*BREATHER TURBO) ...	141
		SCHLAUCHLEITUNG (*CRANKCASE BREATHER UPPER)	81 141
		SCHLAUCHLEITUNG (KURBELGEHÄUSEENT- LÜFTER)	81
		SCHLAUCHLEITUNG (KURBELGEHÄUSEENT- LÜFTER)	28 30
		SCHLAUCHLEITUNG (*100-CM) (*CRANKCASE BREATHER LOWER)	81 141
		SCHLÜSSEL (ELEKTRISCHER HAUPTSCHAL- TER)	244
		SCHMIERPUMPE	87
		SCHUTZSCHALTER (10 A)	258 265 267
		SCHUTZSCHALTER (10 A)	262
		SCHUTZSCHALTER (80 A)	258 265 267

* ÜBERSETZUNG ZUM ZEITPUNKT DER DRUCKLEGUNG NICHT VORHANDEN

MEMORANDA

ENGINE ARRANGEMENT

267-3299 ENGINE AR-COMPLETE

S/N: S1M1-UP

118 BRAKE KW (158 BHP) AT 1800 RPM

PART OF 290-9639 GENERATOR AR
AN ATTACHMENT

SMCS-1000

i02510254

NOTE	PART NUMBER	QTY	PART NAME						SEE PAGE
			1	2	3	4	5	6 (PRODUCT LEVEL)	
Y	265-7802	1	AFTERCOOLER GP						136
Y	264-8940	1	AIR CLEANER GP						141
Y	268-6276	1	AIR CLEANER GP						143
Y	267-2529	1	DRAIN GP-OIL						82
Y	269-5153	1	ELBOW GP-EXHAUST						148
Y	286-2370	1	ENGINE AR-PRIMARY						14
Y	269-9110	1	LIFTING GP-GENERATOR						311
Y	268-4268	1	MANIFOLD GP-EXHAUST						157
Y	268-7665	1	MOUNTING GP-AIR CLEANER						159
Y	270-3880	1	SENSOR GP-SPEED						238
Y	270-0340	1	SHIELD GP-EXHAUST						162
Y	268-5362	1	TURBOCHARGER GP						166

Y-SEPARATE ILLUSTRATION

ENGINE ARRANGEMENT

267-3300 ENGINE AR-COMPLETE

S/N: S1M1-UP

103 BRAKE KW (138 BHP) AT 1500 RPM

PART OF 284-5273 GENERATOR AR

AN ATTACHMENT

SMCS-1000

i02318772

NOTE	PART NUMBER	QTY	PART NAME						SEE PAGE
			1	2	3	4	5	6 (PRODUCT LEVEL)	
Y	265-7802	1	AFTERCOOLER GP						136
Y	264-8940	1	AIR CLEANER GP						141
Y	268-6276	1	AIR CLEANER GP						143
Y	267-2529	1	DRAIN GP-OIL						82
Y	269-5153	1	ELBOW GP-EXHAUST						148
Y	272-2837	1	ENGINE AR-PRIMARY						9
Y	269-9110	1	LIFTING GP-GENERATOR						311
Y	268-4268	1	MANIFOLD GP-EXHAUST						157
Y	268-7665	1	MOUNTING GP-AIR CLEANER						159
Y	270-3880	1	SENSOR GP-SPEED						238
Y	270-0340	1	SHIELD GP-EXHAUST						162
Y	268-5362	1	TURBOCHARGER GP						166

Y-SEPARATE ILLUSTRATION

ENGINE ARRANGEMENT

267-3301 ENGINE AR-COMPLETE

S/N: S1M1-UP

94 BKW (126 BHP) AT 1800 RPM

PART OF 284-5274 GENERATOR AR
AN ATTACHMENT

SMCS - 1000

i02317819

NOTE	PART NUMBER	QTY	PART NAME						SEE PAGE
			1	2	3	4	5	6 (PRODUCT LEVEL)	
Y	265-7802	1	AFTERCOOLER GP						136
Y	264-8940	1	AIR CLEANER GP						141
Y	268-6276	1	AIR CLEANER GP						143
Y	267-2529	1	DRAIN GP-OIL						82
Y	269-5153	1	ELBOW GP-EXHAUST						148
Y	272-2839	1	ENGINE AR-PRIMARY						10
Y	269-9110	1	LIFTING GP-GENERATOR						311
Y	268-4268	1	MANIFOLD GP-EXHAUST						157
Y	268-7665	1	MOUNTING GP-AIR CLEANER						159
Y	270-3880	1	SENSOR GP-SPEED						238
Y	270-0340	1	SHIELD GP-EXHAUST						162
Y	268-5362	1	TURBOCHARGER GP						166

Y-SEPARATE ILLUSTRATION

ENGINE ARRANGEMENT

267-3302 ENGINE AR-COMPLETE

S/N: S1M1-UP

83 BRAKE KW (111 BHP) AT 1500 RPM

PART OF 284-5275 GENERATOR AR

AN ATTACHMENT

SMCS - 1000

i02318786

NOTE	PART NUMBER	QTY	PART NAME						SEE PAGE
			1	2	3	4	5	6 (PRODUCT LEVEL)	
Y	265-7802	1	AFTERCOOLER GP						136
Y	264-8940	1	AIR CLEANER GP						141
Y	268-6276	1	AIR CLEANER GP						143
Y	267-2529	1	DRAIN GP-OIL						82
Y	269-5153	1	ELBOW GP-EXHAUST						148
Y	272-2841	1	ENGINE AR-PRIMARY						11
Y	269-9110	1	LIFTING GP-GENERATOR						311
Y	268-4268	1	MANIFOLD GP-EXHAUST						157
Y	268-7665	1	MOUNTING GP-AIR CLEANER						159
Y	270-3880	1	SENSOR GP-SPEED						238
Y	270-0340	1	SHIELD GP-EXHAUST						162
Y	268-5362	1	TURBOCHARGER GP						166

Y-SEPARATE ILLUSTRATION

ENGINE ARRANGEMENT

267-3303 ENGINE AR-COMPLETE

S/N: S1M1-UP

71 BKW (95 BHP) AT 1800 RPM
PART OF 284-5272 GENERATOR AR
AN ATTACHMENT

SMCS - 1000

i02366896

NOTE	PART NUMBER	QTY	PART NAME						SEE PAGE
			1	2	3	4	5	6 (PRODUCT LEVEL)	
Y	269-3099	1	AIR CLEANER GP						144
Y	268-8625	1	BREATHER GP						80
Y	267-2529	1	DRAIN GP-OIL						82
Y	273-1454	1	ENGINE AR-PRIMARY						13
Y	269-3748	1	LIFTING GP-ENGINE						53
Y	263-4793	1	MANIFOLD GP-EXHAUST						156
Y	268-7665	1	MOUNTING GP-AIR CLEANER						159
Y	270-3880	1	SENSOR GP-SPEED						238
Y	273-3613	1	SHIELD GP-EXHAUST						163
Y	266-7090	1	TURBOCHARGER GP						164

Y-SEPARATE ILLUSTRATION

ENGINE ARRANGEMENT

267-3304 ENGINE AR-COMPLETE

S/N: S1M1-UP

62 BRAKE KW (83 BHP) AT 1500 RPM

PART OF 284-5271 GENERATOR AR

FOR USE WITH THE C4.4 TURBOCHARGED 1500 RPM MARINE GENSET PACKAGE
AN ATTACHMENT

SMCS-1000

i02366897

NOTE	PART NUMBER	QTY	PART NAME						SEE PAGE
			1	2	3	4	5	6 (PRODUCT LEVEL)	
Y	269-3099	1	AIR CLEANER GP						144
Y	268-8625	1	BREATHER GP						80
Y	267-2529	1	DRAIN GP-OIL						82
Y	273-1454	1	ENGINE AR-PRIMARY						13
Y	269-3748	1	LIFTING GP-ENGINE						53
Y	263-4793	1	MANIFOLD GP-EXHAUST						156
Y	268-7665	1	MOUNTING GP-AIR CLEANER						159
Y	270-3880	1	SENSOR GP-SPEED						238
Y	273-3613	1	SHIELD GP-EXHAUST						163
Y	266-7090	1	TURBOCHARGER GP						164

Y-SEPARATE ILLUSTRATION

ENGINE ARRANGEMENT

267-3305 ENGINE AR-COMPLETE

S/N: L1K1-UP

54 BRAKE KW (72 BHP) AT 1800 RPM

PART OF 284-5269 GENERAL AR-GENERATOR
AN ATTACHMENT

SMCS - 1000

i02366898

NOTE	PART NUMBER	QTY	PART NAME						SEE PAGE
			1	2	3	4	5	6 (PRODUCT LEVEL)	
Y	265-6528	1	AIR CLEANER GP						142
Y	267-2529	1	DRAIN GP-OIL						82
Y	263-5805	1	ELBOW GP-EXHAUST						147
Y	273-0872	1	ENGINE AR-PRIMARY						12
Y	269-3748	1	LIFTING GP-ENGINE						53
Y	263-4793	1	MANIFOLD GP-EXHAUST						156
Y	270-3880	1	SENSOR GP-SPEED						238
Y	269-3749	1	SHIELD GP-EXHAUST						161
Y-SEPARATE ILLUSTRATION									

ENGINE ARRANGEMENT

267-3307 ENGINE AR-COMPLETE

S/N: L1K1-UP

44 BRAKE KW (59 BHP) AT 1500 RPM

PART OF 284-5268 GENERAL AR-GENERATOR
AN ATTACHMENT

SMCS-1000

i02366899

NOTE	PART NUMBER	QTY	PART NAME						SEE PAGE
			1	2	3	4	5	6 (PRODUCT LEVEL)	
Y	265-6528	1	AIR CLEANER GP						142
Y	267-2529	1	DRAIN GP-OIL						82
Y	263-5805	1	ELBOW GP-EXHAUST						147
Y	273-0872	1	ENGINE AR-PRIMARY						12
Y	269-3748	1	LIFTING GP-ENGINE						53
Y	263-4793	1	MANIFOLD GP-EXHAUST						156
Y	270-3880	1	SENSOR GP-SPEED						238
Y	269-3749	1	SHIELD GP-EXHAUST						161
Y-SEPARATE ILLUSTRATION									

ENGINE ARRANGEMENT

272-2837 ENGINE AR-PRIMARY

S/N: J1Z1-UP
AN ATTACHMENT

SMCS - 1000

i02576105

NOTE	PART NUMBER	QTY	PART NAME						SEE PAGE
			1	2	3	4	5	6 (PRODUCT LEVEL)	
Y	232-7528	1	CAMSHAFT GP						19
Y	230-8086	1	CONNECTION GP-WATER						90
Y	238-2799	1	COOLER GP-FLTR BASE & ENG OIL						94
Y	272-2230	1	COVER GP-CYLINDER HEAD						23
Y	230-9196	1	COVER GP-FRONT HOUSING						27
Y	272-2228	1	COVER GP-VALVE MECHANISM						28
Y	232-7439	1	CRANKSHAFT GP						36
Y	232-7606	1	CYLINDER BLOCK GP						42
Y	232-7524	1	CYLINDER HEAD GP						45
Y	272-2229	1	FILTER GP-ENGINE OIL						83
Y	232-6661	1	GLOW PLUG GP						221
Y	232-6179	1	HOUSING GP-FRONT						50
Y	233-7432	1	LIFTING GP-ENGINE						52
Y	247-4885	1	LINES GP-FUEL FILTER						183
Y	272-2231	1	MOUNTING GP-ENGINE						57
Y	272-2224	1	PAN GP-OIL						62
Y	232-7442	1	PISTON & ROD GP						66
Y	225-4317	1	PLUG GP-ENGINE						70
Y	232-6204	1	PLUG GP-ENGINE						71
Y	253-2479	1	PLUG GP-ENGINE						72
Y	230-7352	1	PULLEY GP-CRANKSHAFT						74
Y	230-7578	1	PUMP GP-ENGINE OIL						87
Y	272-2222	1	PUMP GP-FUEL INJECTION						185
Y	230-7355	1	PUMP GP-WATER						125
Y	232-7526	1	VALVE MECHANISM GP						78
	268-0867	1	CYLINDER BLOCK GP-SHORT						
			AVAILABLE GASKET KIT(S):						
	277-5156	1	KIT-GASKET (TOP)						
	272-2232	1	KIT-GASKET (BOTTOM)						

Y-SEPARATE ILLUSTRATION

ENGINE ARRANGEMENT

272-2839 ENGINE AR-PRIMARY

S/N: J1Z1-UP
AN ATTACHMENT

SMCS - 1000

i02576103

NOTE	PART NUMBER	QTY	PART NAME						SEE PAGE
			1	2	3	4	5	6 (PRODUCT LEVEL)	
Y	232-7528	1	CAMSHAFT GP						19
Y	230-8086	1	CONNECTION GP-WATER						90
Y	238-2799	1	COOLER GP-FLTR BASE & ENG OIL						94
Y	272-2230	1	COVER GP-CYLINDER HEAD						23
Y	230-9196	1	COVER GP-FRONT HOUSING						27
Y	272-2228	1	COVER GP-VALVE MECHANISM						28
Y	232-7439	1	CRANKSHAFT GP						36
Y	232-7606	1	CYLINDER BLOCK GP						42
Y	232-7524	1	CYLINDER HEAD GP						45
Y	272-2229	1	FILTER GP-ENGINE OIL						83
Y	232-6661	1	GLOW PLUG GP						221
Y	232-6179	1	HOUSING GP-FRONT						50
Y	233-7432	1	LIFTING GP-ENGINE						52
Y	247-4885	1	LINES GP-FUEL FILTER						183
Y	272-2231	1	MOUNTING GP-ENGINE						57
Y	272-2224	1	PAN GP-OIL						62
Y	232-7442	1	PISTON & ROD GP						66
Y	225-4317	1	PLUG GP-ENGINE						70
Y	232-6204	1	PLUG GP-ENGINE						71
Y	253-2479	1	PLUG GP-ENGINE						72
Y	230-7352	1	PULLEY GP-CRANKSHAFT						74
Y	230-7578	1	PUMP GP-ENGINE OIL						87
Y	272-2799	1	PUMP GP-FUEL INJECTION						193
Y	230-7355	1	PUMP GP-WATER						125
Y	232-7526	1	VALVE MECHANISM GP						78
	268-0867	1	CYLINDER BLOCK GP-SHORT						
			AVAILABLE GASKET KIT(S):						
	277-5156	1	KIT-GASKET (TOP)						
	272-2232	1	KIT-GASKET (BOTTOM)						

Y-SEPARATE ILLUSTRATION

ENGINE ARRANGEMENT

272-2841 ENGINE AR-PRIMARY

S/N: J1Z1-UP
AN ATTACHMENT

SMCS - 1000

i02576109

NOTE	PART NUMBER	QTY	PART NAME						SEE PAGE
			1	2	3	4	5	6 (PRODUCT LEVEL)	
Y	232-7528	1	CAMSHAFT GP						19
Y	230-8086	1	CONNECTION GP-WATER						90
Y	238-2799	1	COOLER GP-FLTR BASE & ENG OIL						94
Y	272-2230	1	COVER GP-CYLINDER HEAD						23
Y	230-9196	1	COVER GP-FRONT HOUSING						27
Y	272-2228	1	COVER GP-VALVE MECHANISM						28
Y	232-7439	1	CRANKSHAFT GP						36
Y	232-7606	1	CYLINDER BLOCK GP						42
Y	232-7524	1	CYLINDER HEAD GP						45
Y	272-2229	1	FILTER GP-ENGINE OIL						83
Y	232-6661	1	GLOW PLUG GP						221
Y	232-6179	1	HOUSING GP-FRONT						50
Y	233-7432	1	LIFTING GP-ENGINE						52
Y	247-4885	1	LINES GP-FUEL FILTER						183
Y	272-2231	1	MOUNTING GP-ENGINE						57
Y	272-2224	1	PAN GP-OIL						62
Y	232-7442	1	PISTON & ROD GP						66
Y	225-4317	1	PLUG GP-ENGINE						70
Y	232-6204	1	PLUG GP-ENGINE						71
Y	253-2479	1	PLUG GP-ENGINE						72
Y	230-7352	1	PULLEY GP-CRANKSHAFT						74
Y	230-7578	1	PUMP GP-ENGINE OIL						87
Y	272-2291	1	PUMP GP-FUEL INJECTION						189
Y	230-7355	1	PUMP GP-WATER						125
Y	232-7526	1	VALVE MECHANISM GP						78
	268-0867	1	CYLINDER BLOCK GP-SHORT						
			AVAILABLE GASKET KIT(S):						
	277-5156	1	KIT-GASKET (TOP)						
	272-2232	1	KIT-GASKET (BOTTOM)						

Y-SEPARATE ILLUSTRATION

ENGINE ARRANGEMENT

273-0872 ENGINE AR-PRIMARY

S/N: D1K1-UP
AN ATTACHMENT

SMCS - 1000

i02576111

NOTE	PART NUMBER	QTY	PART NAME						SEE PAGE
			1	2	3	4	5	6 (PRODUCT LEVEL)	
Y	233-7236	1	CAMSHAFT GP						20
Y	245-4665	1	CONNECTION GP-HEATER						89
Y	230-8086	1	CONNECTION GP-WATER						90
Y	253-2472	1	COOLER GP-FLTR BASE & ENG OIL						95
Y	230-9196	1	COVER GP-FRONT HOUSING						27
Y	273-0871	1	COVER GP-VALVE MECHANISM						32
Y	233-7027	1	CRANKSHAFT GP						38
Y	233-7007	1	CYLINDER BLOCK GP						43
Y	233-7234	1	CYLINDER HEAD GP						46
Y	233-7491	1	ELBOW GP-AIR INLET						146
Y	272-2229	1	FILTER GP-ENGINE OIL						83
Y	232-6661	1	GLOW PLUG GP						221
Y	232-6179	1	HOUSING GP-FRONT						50
Y	233-7432	1	LIFTING GP-ENGINE						52
Y	267-7069	1	LINES GP-FUEL						180
Y	272-2231	1	MOUNTING GP-ENGINE						57
Y	272-2224	1	PAN GP-OIL						62
Y	233-7233	1	PISTON & ROD GP						68
Y	253-2479	1	PLUG GP-ENGINE						72
Y	230-7352	1	PULLEY GP-CRANKSHAFT						74
Y	230-7578	1	PUMP GP-ENGINE OIL						87
Y	273-0869	1	PUMP GP-FUEL INJECTION						196
Y	230-7355	1	PUMP GP-WATER						125
Y	233-7235	1	VALVE MECHANISM GP						79
	267-5367	1	CYLINDER BLOCK GP-SHORT						
AVAILABLE GASKET KIT(S):									
	277-5156	1	KIT-GASKET (TOP)						
	272-0494	1	KIT-GASKET (BOTTOM)						

Y-SEPARATE ILLUSTRATION

ENGINE ARRANGEMENT

273-1454 ENGINE AR-PRIMARY

S/N: J1Z1-UP
AN ATTACHMENT

SMCS-1000

i02358373

NOTE	PART NUMBER	QTY	PART NAME						SEE PAGE
			1	2	3	4	5	6 (PRODUCT LEVEL)	
Y	232-7528	1	CAMSHAFT GP						19
Y	230-8086	1	CONNECTION GP-WATER						90
Y	238-2799	1	COOLER GP-FLTR BASE & ENG OIL						94
Y	272-2230	1	COVER GP-CYLINDER HEAD						23
Y	230-9196	1	COVER GP-FRONT HOUSING						27
Y	272-2228	1	COVER GP-VALVE MECHANISM						28
Y	232-7439	1	CRANKSHAFT GP						36
Y	232-7606	1	CYLINDER BLOCK GP						42
Y	232-7524	1	CYLINDER HEAD GP						45
Y	272-2229	1	FILTER GP-ENGINE OIL						83
Y	232-6661	1	GLOW PLUG GP						221
Y	232-6179	1	HOUSING GP-FRONT						50
Y	233-7432	1	LIFTING GP-ENGINE						52
Y	247-4885	1	LINES GP-FUEL FILTER						183
Y	272-2231	1	MOUNTING GP-ENGINE						57
Y	272-2224	1	PAN GP-OIL						62
Y	232-7442	1	PISTON & ROD GP						66
Y	225-4317	1	PLUG GP-ENGINE						70
Y	232-6204	1	PLUG GP-ENGINE						71
Y	253-2479	1	PLUG GP-ENGINE						72
Y	230-7352	1	PULLEY GP-CRANKSHAFT						74
Y	230-7578	1	PUMP GP-ENGINE OIL						87
Y	273-1407	1	PUMP GP-FUEL INJECTION						199
Y	230-7355	1	PUMP GP-WATER						125
Y	232-7526	1	VALVE MECHANISM GP						78
	268-0867	1	CYLINDER BLOCK GP-SHORT						
			AVAILABLE GASKET KIT(S):						
	239-9897	1	KIT-GASKET (TOP)						
	272-0494	1	KIT-GASKET (BOTTOM)						

Y-SEPARATE ILLUSTRATION

ENGINE ARRANGEMENT

286-2370 ENGINE AR-PRIMARY

S/N: J1Z1-UP

118 BRAKE KW (158 BHP) AT 1800 RPM
AN ATTACHMENT

SMCS-1000

i02510261

NOTE	PART NUMBER	QTY	PART NAME						SEE PAGE
			1	2	3	4	5	6 (PRODUCT LEVEL)	
Y	232-7528	1	CAMSHAFT GP						19
Y	230-8086	1	CONNECTION GP-WATER						90
Y	238-2799	1	COOLER GP-FLTR BASE & ENG OIL						94
Y	272-2230	1	COVER GP-CYLINDER HEAD						23
Y	230-9196	1	COVER GP-FRONT HOUSING						27
Y	272-2228	1	COVER GP-VALVE MECHANISM						28
Y	232-7439	1	CRANKSHAFT GP						36
Y	232-7606	1	CYLINDER BLOCK GP						42
Y	232-7524	1	CYLINDER HEAD GP						45
Y	272-2229	1	FILTER GP-ENGINE OIL						83
Y	232-6661	1	GLOW PLUG GP						221
Y	232-6179	1	HOUSING GP-FRONT						50
Y	233-7432	1	LIFTING GP-ENGINE						52
Y	247-4885	1	LINES GP-FUEL FILTER						183
Y	272-2231	1	MOUNTING GP-ENGINE						57
Y	272-2224	1	PAN GP-OIL						62
Y	232-7442	1	PISTON & ROD GP						66
Y	225-4317	1	PLUG GP-ENGINE						70
Y	232-6204	1	PLUG GP-ENGINE						71
Y	253-2479	1	PLUG GP-ENGINE						72
Y	230-7352	1	PULLEY GP-CRANKSHAFT						74
Y	230-7578	1	PUMP GP-ENGINE OIL						87
Y	286-2365	1	PUMP GP-FUEL INJECTION						203
Y	230-7355	1	PUMP GP-WATER						125
Y	232-7526	1	VALVE MECHANISM GP						78
	274-4711	1	CYLINDER BLOCK GP-SHORT						

Y-SEPARATE ILLUSTRATION

ENGINE ARRANGEMENT

284-5268 GENERAL AR-GENERATOR

S/N: L1K1-UP

50-HZ

AN ATTACHMENT

SMCS-4450

i02519754

NOTE	PART NUMBER	QTY	PART NAME						SEE PAGE
			1	2	3	4	5	6 (PRODUCT LEVEL)	
Y	263-3782	1	BASE GP-ENGINE & GENERATOR						302
Y	263-7929	1	COUPLING GP-GENERATOR						21
Y	270-0081	1	COVER GP-ENGINE LIFTING EYE						24
Y	270-0089	2	COVER GP-ENGINE LIFTING EYE						25
Y	270-1513	1	COVER GP-ENGINE LIFTING EYE						26
Y	267-3307	1	ENGINE AR-COMPLETE						8
Y	263-7105	1	GENERATOR GP						306
Y	266-5347	1	MOUNTING GP-ENGINE & GENERATOR						58
Y-SEPARATE ILLUSTRATION									

ENGINE ARRANGEMENT

284-5269 GENERAL AR-GENERATOR

S/N: L1K1-UP

60-HZ

AN ATTACHMENT

SMCS-4450

i02519755

NOTE	PART NUMBER	QTY	PART NAME						SEE PAGE
			1	2	3	4	5	6 (PRODUCT LEVEL)	
Y	263-3782	1	BASE GP-ENGINE & GENERATOR						302
Y	263-7929	1	COUPLING GP-GENERATOR						21
Y	270-0081	1	COVER GP-ENGINE LIFTING EYE						24
Y	270-0089	2	COVER GP-ENGINE LIFTING EYE						25
Y	270-1513	1	COVER GP-ENGINE LIFTING EYE						26
Y	267-3305	1	ENGINE AR-COMPLETE						7
Y	263-7105	1	GENERATOR GP						306
Y	266-5347	1	MOUNTING GP-ENGINE & GENERATOR						58
Y-SEPARATE ILLUSTRATION									

BASIC ENGINE

263-5845 BARRING GP

S/N: L1K1-UP; S1M1-UP

CANNOT BE USED WITH POWER TAKE-OFF SHAFT
AN ATTACHMENT

SMCS-1235

i02304849

NOTE	REF NO	GRAPHIC REF	PART NUMBER	QTY	PART NAME						SEE PAGE
					1	2	3	4	5	6 (PRODUCT LEVEL)	
	1	1	263-5844	1	ADAPTER AS (BARRING)						
	2	1	8T-9381	2	BOLT (7/16-20X25.4-MM)						
	3	1	3E-4988	2	LOCKWASHER						

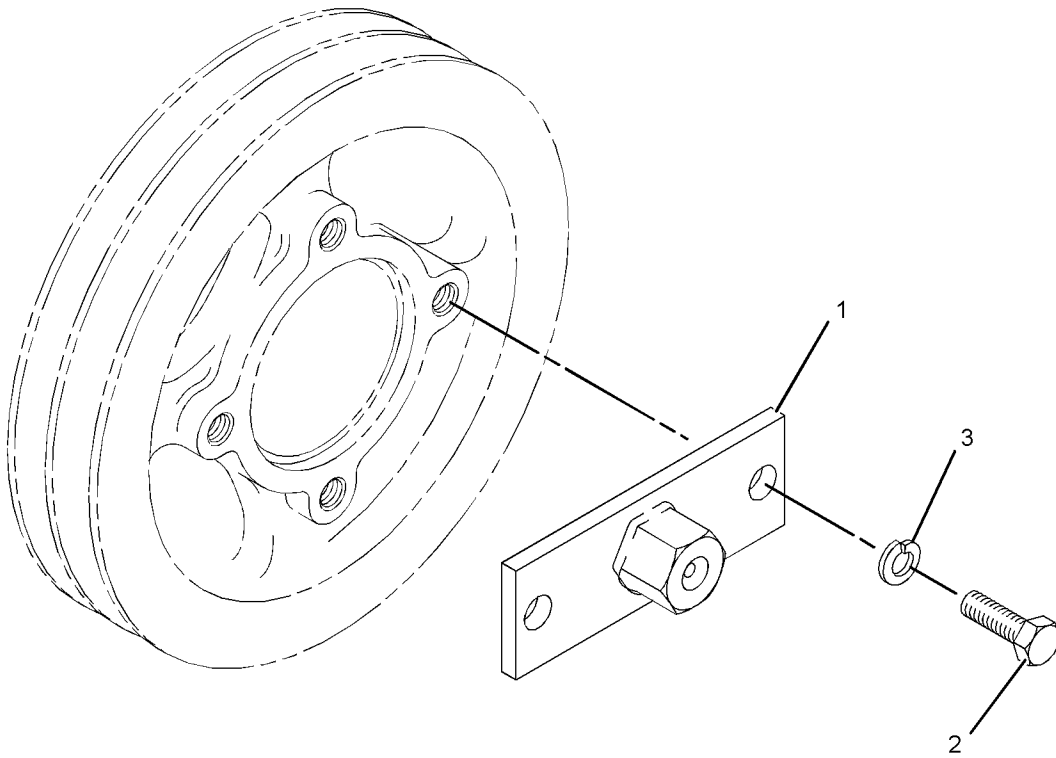

GRAPHIC #1

<END>

g01155400

BASIC ENGINE

292-5280 BRACKET GP-MOUNTING-CRANKCASE BREATHER

S/N: L1K1-UP; S1M1-UP
AN ATTACHMENT

SMCS-1317

i02540665

NOTE	REF NO	GRAPHIC REF	PART NUMBER	QTY	PART NAME						SEE PAGE
					1	2	3	4	5	6 (PRODUCT LEVEL)	
	1	1	292-5278	1	BRACKET						
	2	1	156-6964	2	BOLT						
	3	1	245-4745	1	SPACER (36X76X12-MM THK)						
	4	1	292-5279	1	BRACKET						

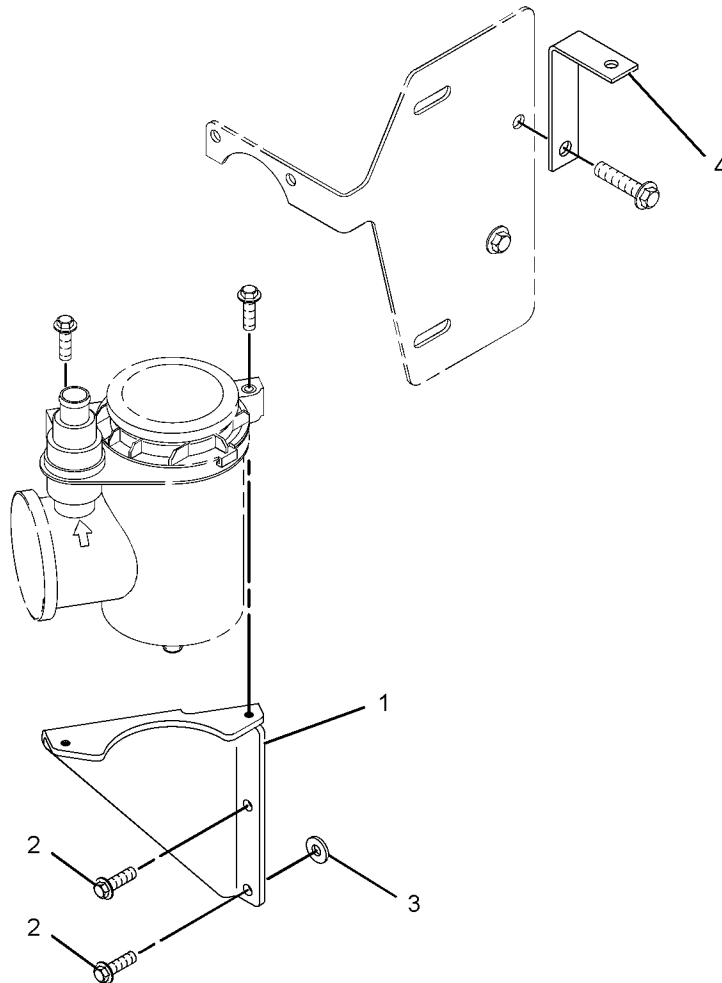

GRAPHIC #1

<END>

g01274046

BASIC ENGINE

232 - 7528 CAMSHAFT GP

S/N: J1Z1-UP

PART OF 273-1454 ENGINE AR-PRIMARY
AN ATTACHMENT

SMCS-1210

i02317983

NOTE	REF NO	GRAPHIC REF	PART NUMBER	QTY	PART NAME						SEE PAGE
					1	2	3	4	5	6 (PRODUCT LEVEL)	
	1	1	1B-8736	1	KEY-WOODRUFF						
	2	1	225-5967	1	CAMSHAFT						

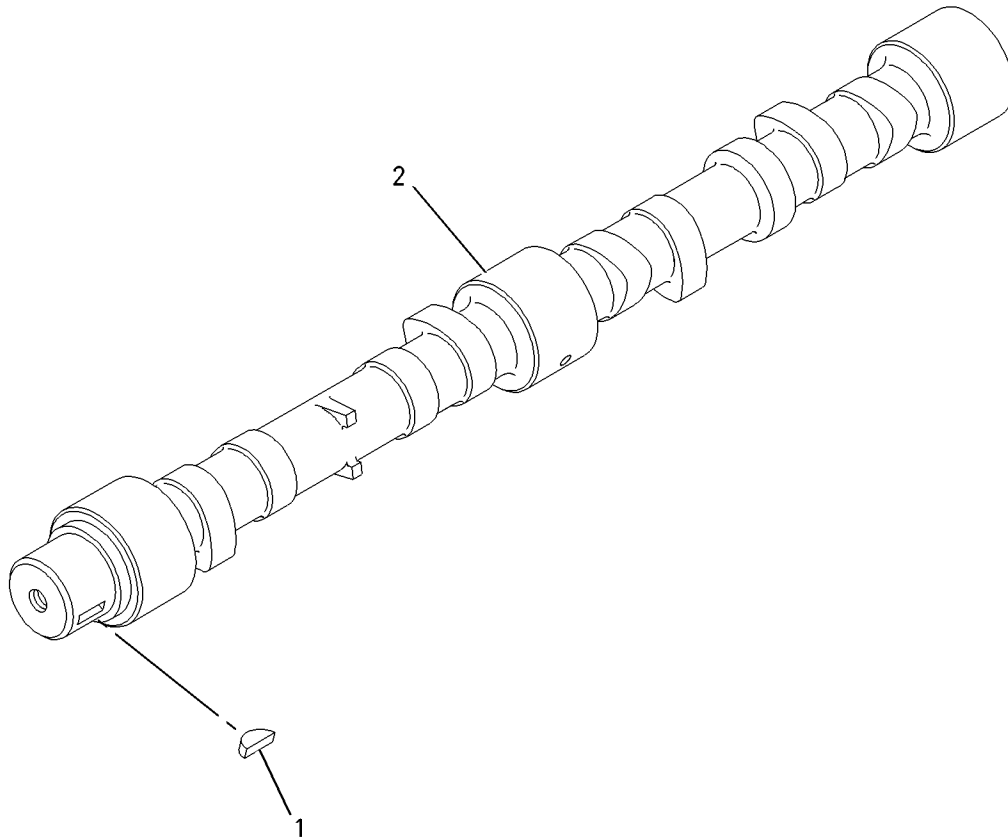

GRAPHIC #1

<END>

g00911297

BASIC ENGINE

233-7236 CAMSHAFT GP

S/N: D1K1-UP
AN ATTACHMENT

SMCS-1210

i02317452

NOTE	REF NO	GRAPHIC REF	PART NUMBER	QTY	PART NAME						SEE PAGE
					1	2	3	4	5	6 (PRODUCT LEVEL)	
	1	1	1B-8736	1	KEY-WOODRUFF						
	2	1	233-7244	1	CAMSHAFT						

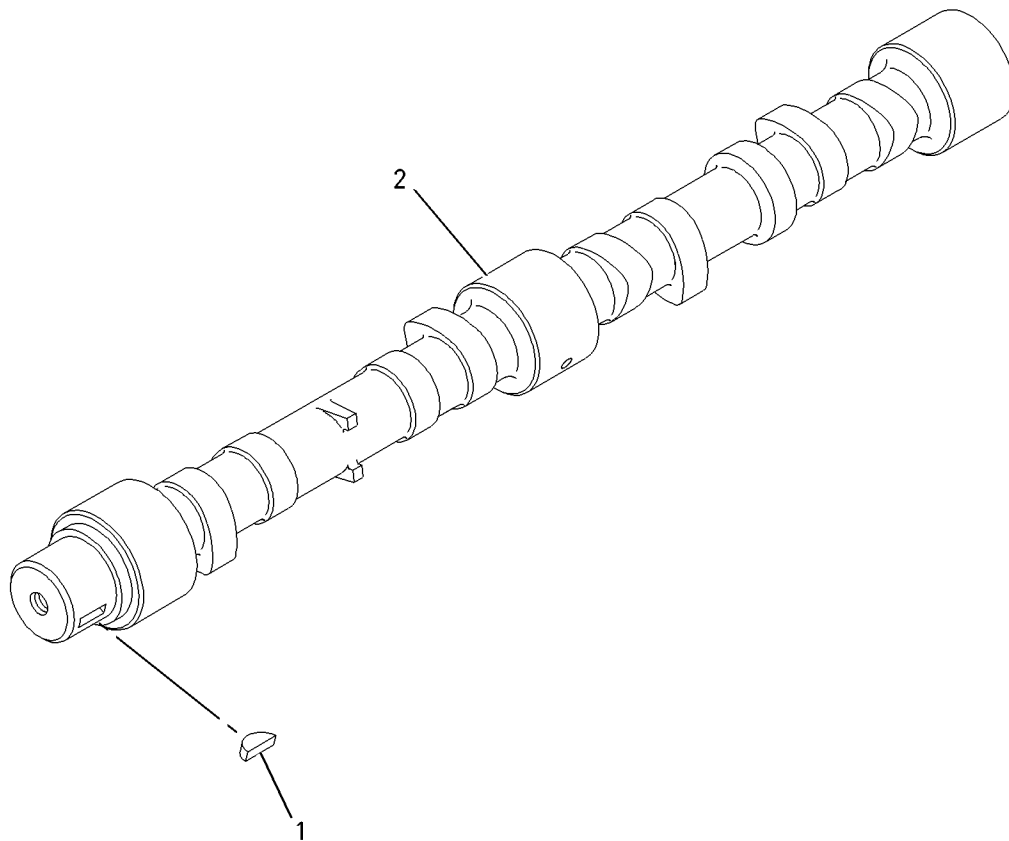

GRAPHIC #1

<END>

g00911297

BASIC ENGINE

263-7929 COUPLING GP-GENERATOR

S/N: L1K1-UP; S1M1-UP

PART OF 284-5268, 284-5269 GENERAL AR-GENERATOR, 284-5271, 284-5272,
284-5273, 284-5274, 284-5275, 290-9639 GENERATOR AR

CANNOT BE USED WITH AFTER COOLER
AN ATTACHMENT

SMCS-4456

i02364980

NOTE	REF NO	GRAPHIC REF	PART NUMBER	QTY	PART NAME						SEE PAGE
					1	2	3	4	5	6	
	1	1	033-8510	8	STUD						
	2	1	2F-8616	8	LOCKNUT (3/8-24-THD)						
	3	1	150-1262	4	STUD						
	4	1	196-7700	4	NUT (M10)						
	5	1	9F-4976	10	LOCKWASHER						
M	6	1	8T-4196	6	BOLT (M10X1.5X35-MM)						
	7	1	196-0346	8	WASHER (3/8 FLAT)						

M-METRIC PART

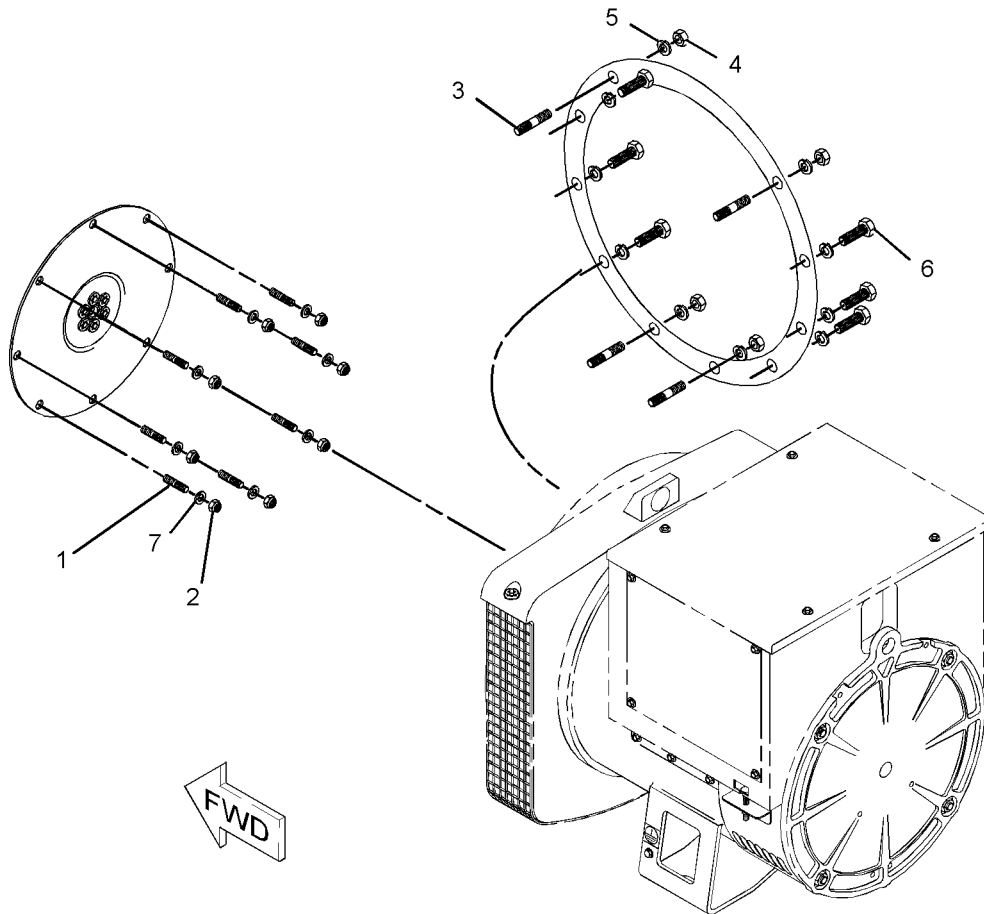

GRAPHIC #1

<END>

g01148790

BASIC ENGINE

277-6150 COUPLING GP-GENERATOR

S/N: S1M1-UP

FOR USE WITH THE C4.4 TURBOCHARGED AFTERCOOLED MARINE GENSET PACKAGE. CANNOT BE USED WITH THE C4.4 NATURALLY ASPIRATED AND TURBOCHARGED MARINE GENSET PACKAGES
AN ATTACHMENT

SMCS-4456

i02373078

NOTE	REF NO	GRAPHIC REF	PART NUMBER	QTY	PART NAME						SEE PAGE
					1	2	3	4	5	6	
	1	1	033-8510	8	STUD						
	2	1	2F-8616	8	LOCKNUT (3/8-24-THD)						
	3	1	150-1262	4	STUD						
	4	1	196-7700	4	NUT (M10)						
	5	1	9F-4976	12	LOCKWASHER						
M	6	1	8T-4196	8	BOLT (M10X1.5X35-MM)						
	7	1	196-0346	8	WASHER (3/8 FLAT)						

M-METRIC PART

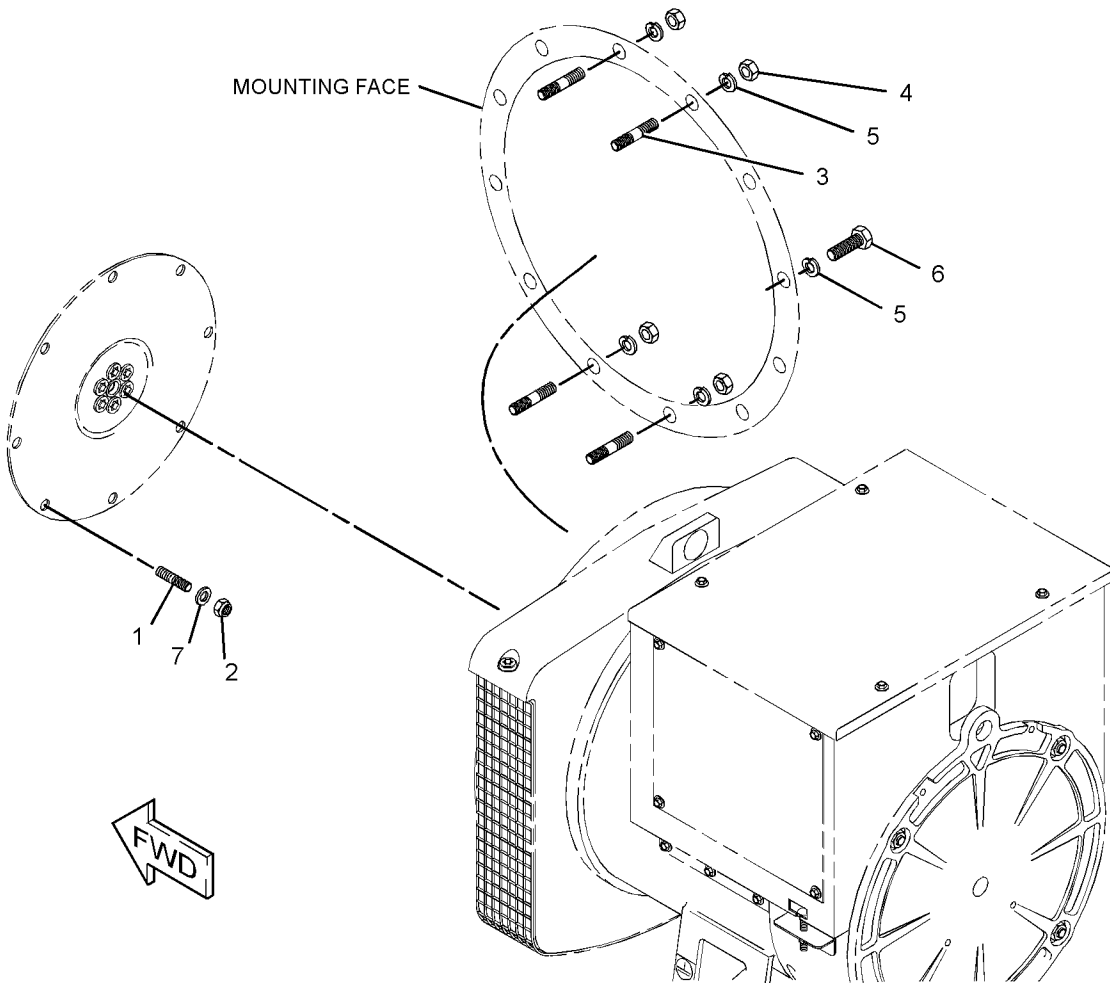

GRAPHIC #1

<END>

g01192659

BASIC ENGINE

272-2230 COVER GP-CYLINDER HEAD

S/N: J1Z1-UP

PART OF 273-1454 ENGINE AR-PRIMARY
AN ATTACHMENT

SMCS-1100

i02317994

NOTE	REF NO	GRAPHIC REF	PART NUMBER	QTY	PART NAME						SEE PAGE
					1	2	3	4	5	6 (PRODUCT LEVEL)	
	1	1	6I-0572	12	BOLT (M8X1.25X20-MM)						
	2	1	114-2579	3	GASKET						
	3	1	115-1162	3	PLATE						

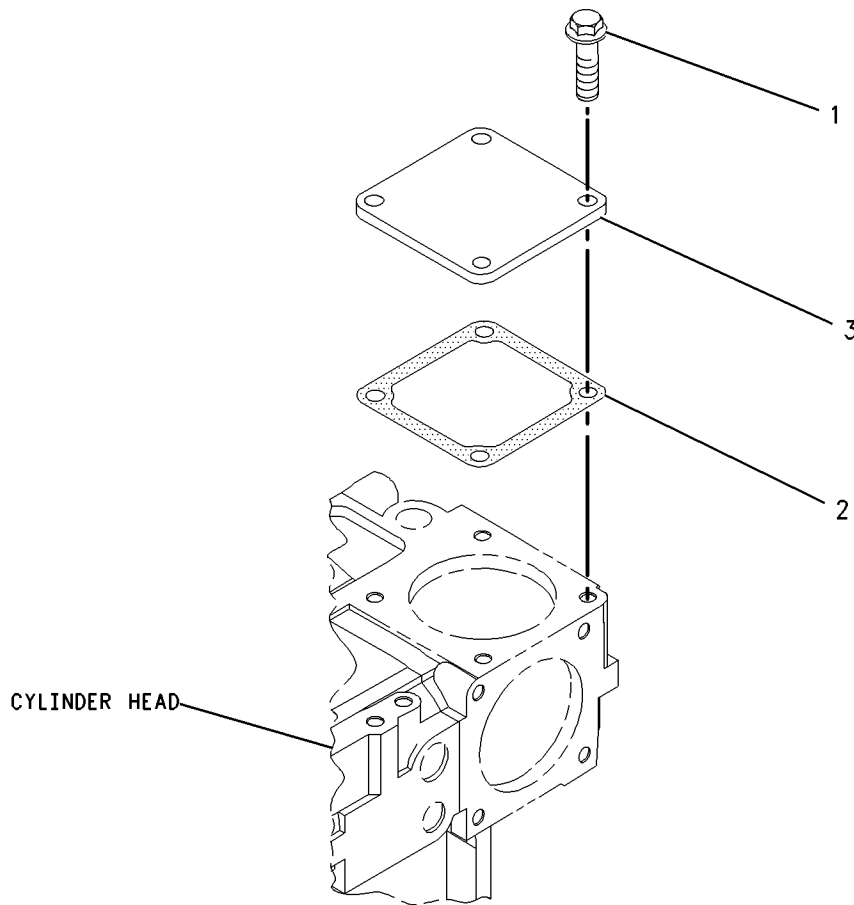

GRAPHIC #1

<END>

g00986217

BASIC ENGINE

270-0081 COVER GP-ENGINE LIFTING EYE

S/N: L1K1-UP; S1M1-UP

PART OF 284-5268, 284-5269 GENERAL AR-GENERATOR, 284-5271, 284-5272
GENERATOR AR

CANNOT BE USED WITH AFTERCOOLED ENGINES
AN ATTACHMENT

SMCS-1122

i02291023

NOTE	REF NO	GRAPHIC REF	PART NUMBER	QTY	PART NAME						SEE PAGE
					1	2	3	4	5	6 (PRODUCT LEVEL)	
	1	1	214-0699	1	CLIP						
M	2	1	100-4830	1	BOLT (M10X1.5X20-MM)						
M	3	1	8T-0389	1	LOCKNUT (M10X1.15-THD)						

M-METRIC PART

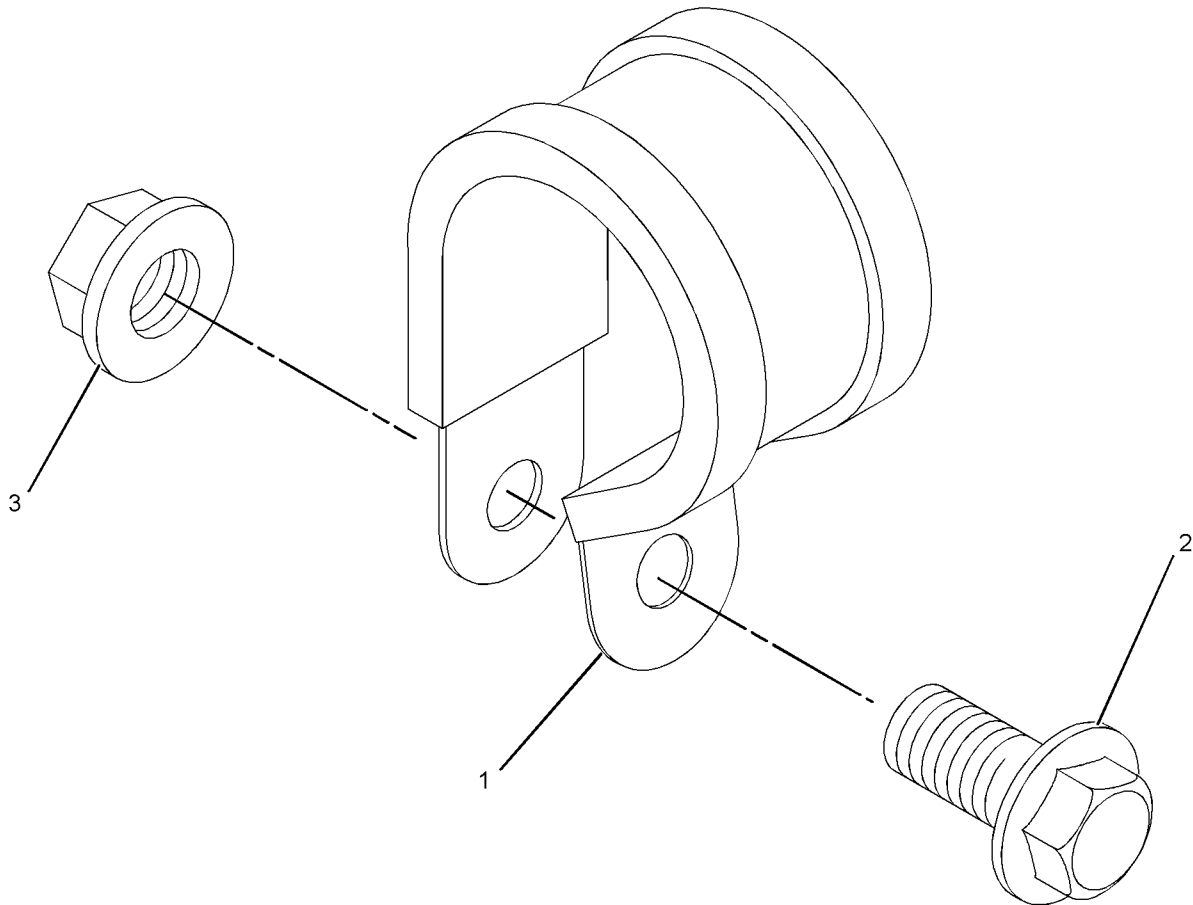

GRAPHIC #1

<END>

g01148593

BASIC ENGINE

270-0089 COVER GP-ENGINE LIFTING EYE

S/N: L1K1-UP; S1M1-UP

PART OF 284-5268, 284-5269 GENERAL AR-GENERATOR, 284-5271, 284-5272,
284-5273, 284-5274, 284-5275, 290-9639 GENERATOR AR
FOR USE WITH NATURALLY ASPIRATED, TURBOCHARGED, AND AFTERCOOLED ENGINES
AN ATTACHMENT

SMCS-1122

i02291027

NOTE	REF NO	GRAPHIC REF	PART NUMBER	QTY	PART NAME						SEE PAGE
					1	2	3	4	5	6 (PRODUCT LEVEL)	
	1	1	213-0982	1	COVER						
M	2	1	8T-0389	1	LOCKNUT (M10X1.5-THD)						
	3	1	111-0859	1	BOLT (M10X1.5X35-MM)						

M-METRIC PART

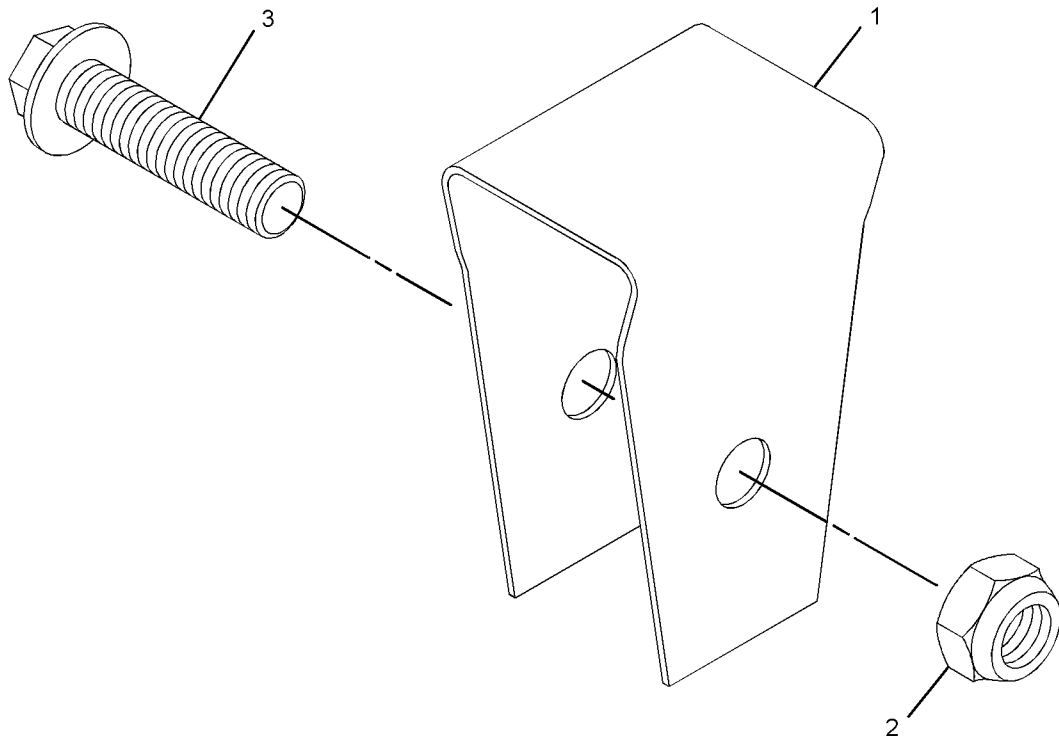

GRAPHIC #1

<END>

g01148366

BASIC ENGINE

270-1513 COVER GP-ENGINE LIFTING EYE

S/N: L1K1-UP; S1M1-UP

PART OF 284-5268, 284-5269 GENERAL AR-GENERATOR, 284-5271, 284-5272,
284-5273, 284-5274, 284-5275, 290-9639 GENERATOR AR
FOR USE WITH NATURALLY ASPIRATED, TURBOCHARGED, AND AFTERCOOLED ENGINES
AN ATTACHMENT

SMCS-1122

i02291085

NOTE	REF NO	GRAPHIC REF	PART NUMBER	QTY	PART NAME						SEE PAGE
					1	2	3	4	5	6 (PRODUCT LEVEL)	
M	1	1	3T-0852	1	LOCKNUT (M8X1.25-THD)						
	2	1	7X-0602	1	WASHER-HARD (10X38X1.6-MM THK)						
	3	1	6I-1090	1	BOLT (M8X1.25X40-MM)						
	4	1	270-1512	1	WASHER						

M-METRIC PART

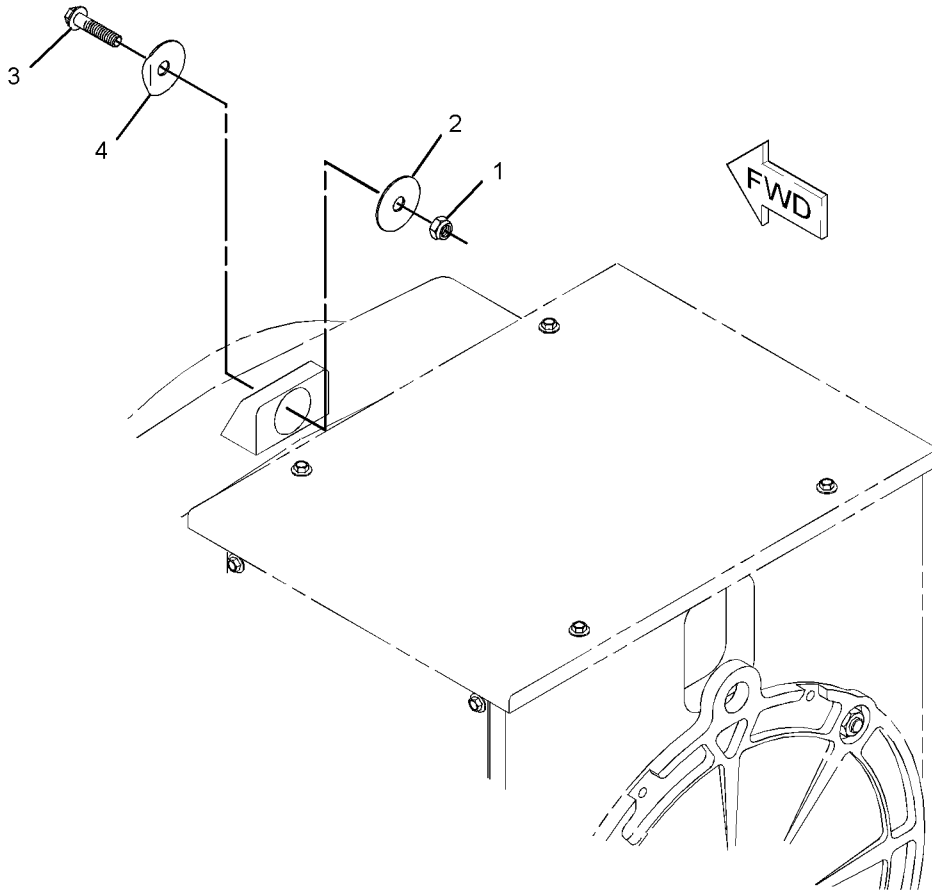

GRAPHIC #1

<END>

g01148782

BASIC ENGINE

230-9196 COVER GP-FRONT HOUSING

S/N: D1K1-UP; J1Z1-UP

PART OF 273-1454 ENGINE AR-PRIMARY
AN ATTACHMENT

SMCS-1151, 1166

i02317457

NOTE	REF NO	GRAPHIC REF	PART NUMBER	QTY	PART NAME						SEE PAGE
					1	2	3	4	5	6 (PRODUCT LEVEL)	
M	1	1	100-4830	1	BOLT (M10X1.5X20-MM)						
	2	1	111-8222	5	BOLT						
	3	1	209-5502	1	COVER AS (POWER TAKE-OFF)						
	4	1	209-5503	1	SEAL-COVER						
	5	1	231-0046	1	PLUG						

M-METRIC PART

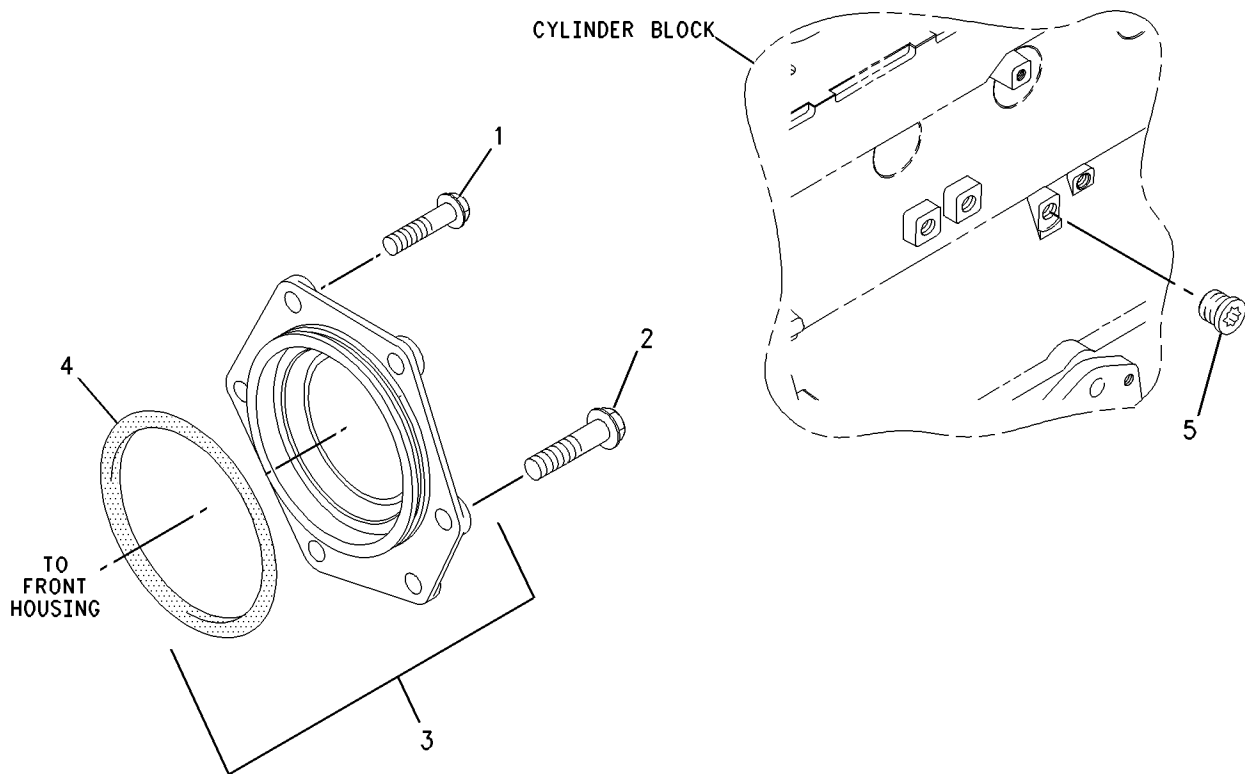

GRAPHIC #1

<END>

g00954165

BASIC ENGINE

272-2228 COVER GP-VALVE MECHANISM

S/N: J1Z1-UP
PART OF 273-1454 ENGINE AR-PRIMARY
AN ATTACHMENT
TYPE 1

SMCS-1107

i02623606

NOTE	REF NO	GRAPHIC REF	PART NUMBER	QTY	PART NAME						SEE PAGE
					1	2	3	4	5	6 (PRODUCT LEVEL)	
M	1	1	6I-0254	1	BOLT (M8X1.25X30-MM)						
	2	1	6I-4374	1	BOLT						
	3	1	7C-1281	1	BRACKET						
	4	1	6I-0846	3	BOLT (M6X1X14-MM)						
	5	1	5D-1026	1	CLAMP-HOSE						
	6	1	162-1565	1	SPRING (CRANKCASE BREATHER HOSE)						
	7	1	198-8645	1	HOSE (CRANKCASE BREATHER)						
	8	1	230-9144	1	CONNECTOR						
	8A	1	150-7732	1	SEAL-O-RING						
	8B	1	225-6455	2	BOLT						
	8C	1	225-6517	1	GASKET						
	9	1	230-9152	1	FILLER GP-ENGINE OIL						
	9A	1	6I-1201	1	SEAL-O-RING						
	9B	1	130-9888	1	CAP AS (ENGINE OIL FILLER)						
	9C	1	113-1504	1	SEAL-O-RING						
	10	1	236-8184	1	COVER GP-VALVE MECHANISM						
	10A	1	136-3608	1	CAP AS (ENGINE OIL FILLER)						
	10B	1	124-0506	1	SEAL						
	10C	1	225-6451	1	GASKET (VALVE COVER)						
	10D	1	225-6455	10	BOLT						
	10E	1	225-6456	1	SPRING						
	10F	1	225-6461	1	CAP (CRANKCASE BREATHER)						
	10G	1	225-6464	1	DIAPHRAGM (CRANKCASE PRESSURE CONTACTOR)						
	10H	1	225-6477	1	PLATE						
	10J	1	225-6478	4	SCREW-MACHINE						
	10K	1	225-6479	1	CAP						
	11	1	230-9127	1	COVER						

M-METRIC PART

BASIC ENGINE

272-2228 COVER GP-VALVE MECHANISM (contd.)

i02623606

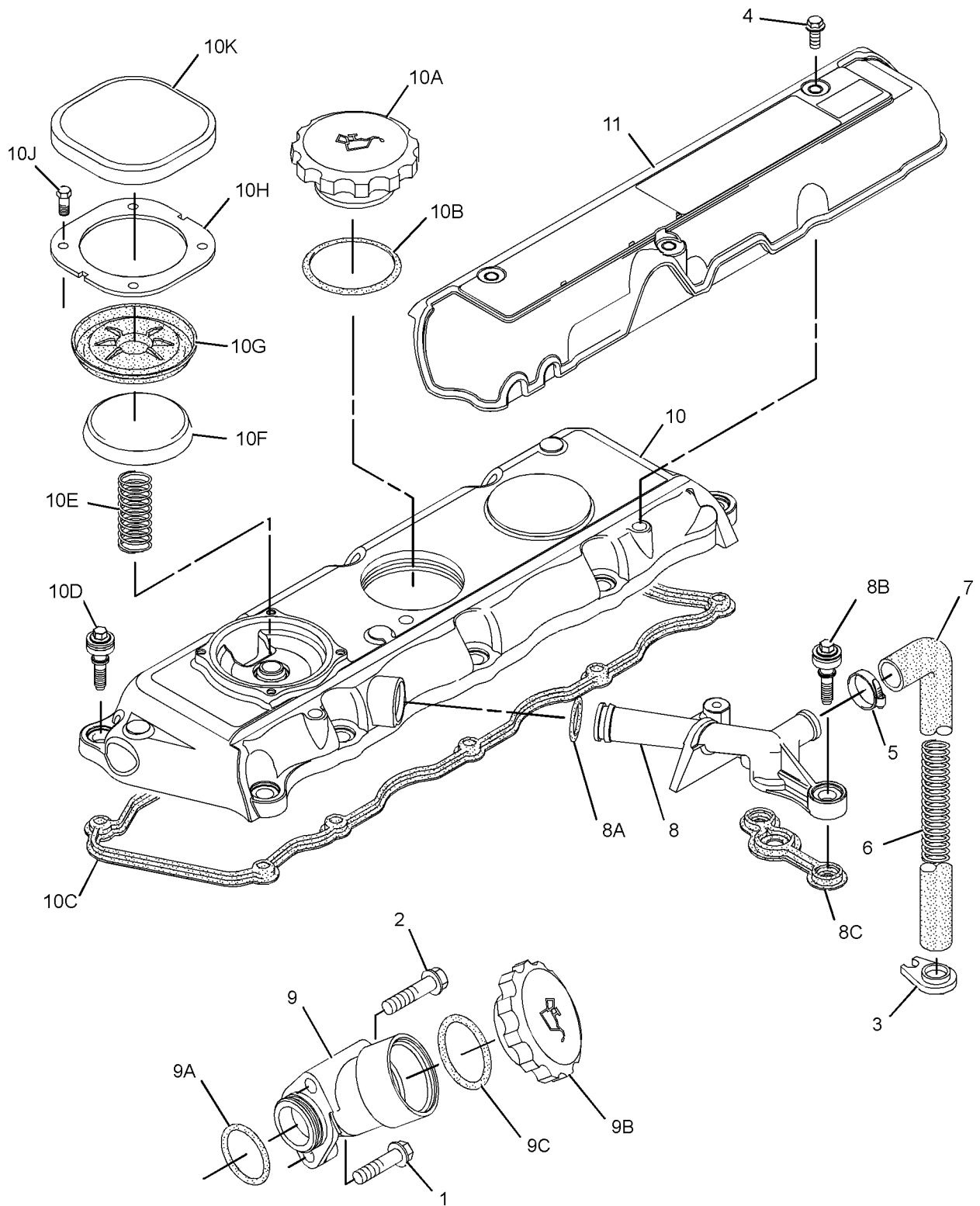

GRAPHIC #1

<END>

g01157751

BASIC ENGINE

272-2228 COVER GP-VALVE MECHANISM

S/N: J1Z1-UP

PART OF 273-1454 ENGINE AR-PRIMARY

AN ATTACHMENT

TYPE 2

SMCS-1107

i02614877

NOTE	REF NO	GRAPHIC REF	PART NUMBER	QTY	PART NAME						SEE PAGE
					1	2	3	4	5	6 (PRODUCT LEVEL)	
M	1	1	6I-0254	1	BOLT (M8X1.25X30-MM)						
	2	1	6I-4374	1	BOLT						
	3	1	7C-1281	1	BRACKET						
	4	1	6I-0846	3	BOLT (M6X1X14-MM)						
	5	1	5D-1026	1	CLAMP-HOSE						
	6	1	162-1565	1	SPRING (CRANKCASE BREATHER HOSE)						
	7	1	198-8645	1	HOSE (CRANKCASE BREATHER)						
C	8	1	287-8573	1	PIPE-BREATHER						
	9	1	230-9152	1	FILLER GP-ENGINE OIL						
	9A	1	6I-1201	1	SEAL-O-RING						
	9B	1	130-9888	1	CAP AS (ENGINE OIL FILLER)						
	9C	1	113-1504	1	SEAL-O-RING						
C	10	1	247-7797	1	COVER GP-VALVE MECHANISM						
	10A	1	136-3608	1	CAP AS (ENGINE OIL FILLER)						
	10B	1	124-0506	1	SEAL						
	10C	1	225-6451	1	GASKET (VALVE COVER)						
	10D	1	225-6455	10	BOLT						
	10E	1	225-6456	1	SPRING						
	10F	1	225-6461	1	CAP (CRANKCASE BREATHER)						
	10G	1	225-6464	1	DIAPHRAGM (CRANKCASE PRESSURE CONTACTOR)						
	10H	1	225-6477	1	PLATE						
	10J	1	225-6478	4	SCREW-MACHINE						
	10K	1	225-6479	1	CAP						
	11	1	230-9127	1	COVER						
C	12	1	100-4838	2	BOLT (M6X20-MM)						

C-CHANGE FROM PREVIOUS TYPE

M-METRIC PART

BASIC ENGINE

272-2228 COVER GP-VALVE MECHANISM (contd.)

i02614877

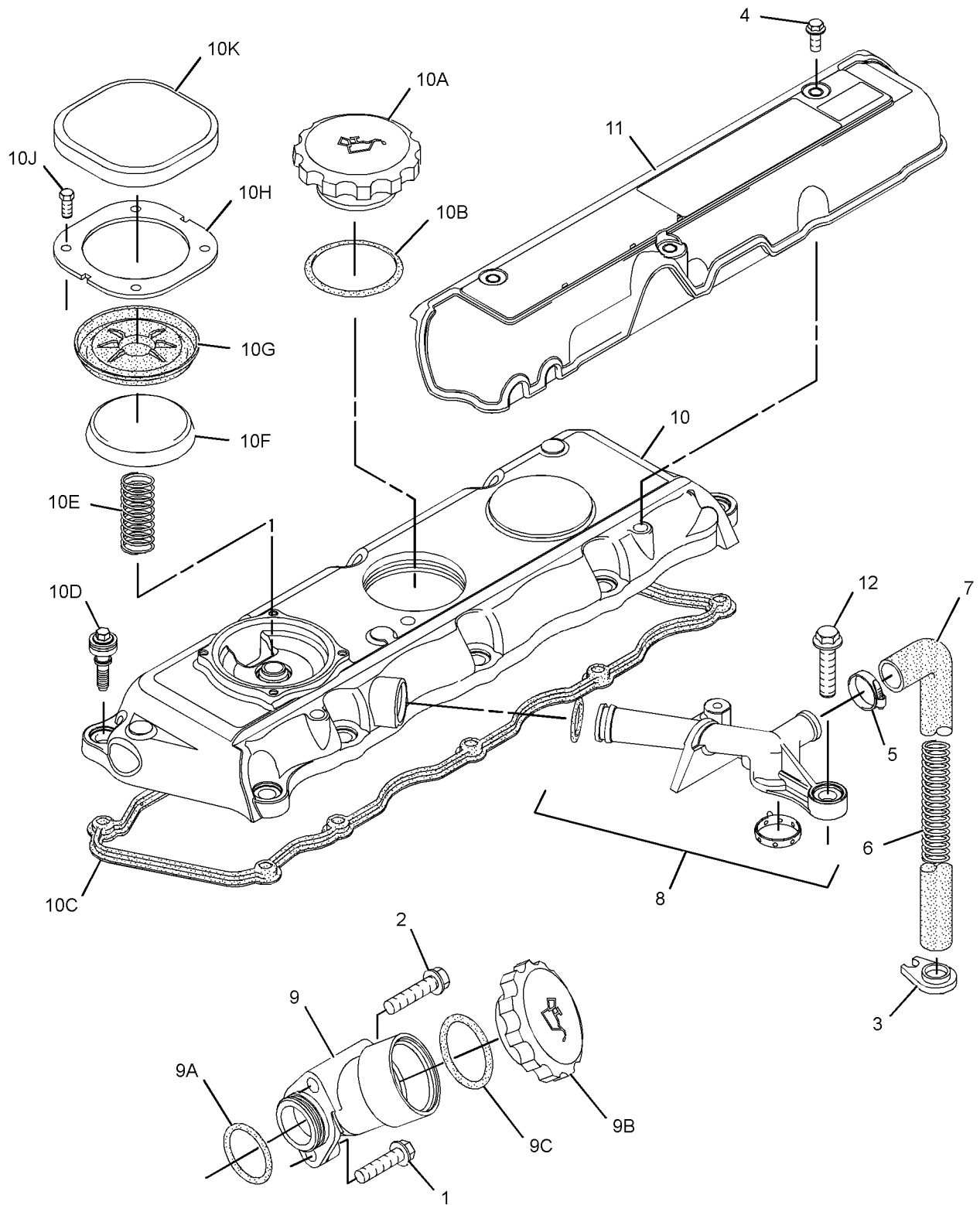

GRAPHIC #1

<END>

g01288485

BASIC ENGINE

273-0871 COVER GP-VALVE MECHANISM

S/N: D1K1-UP
AN ATTACHMENT
TYPE 1

SMCS-1107

i02435271

NOTE	REF NO	GRAPHIC REF	PART NUMBER	QTY	PART NAME						SEE PAGE
					1	2	3	4	5	6 (PRODUCT LEVEL)	
	1	1	230-9127	1	COVER						
	3	1	6I-0846	3	BOLT (M6X1X14-MM)						
	4	1	230-9125	1	CONNECTOR						
	4A	1	150-7732	1	SEAL-O-RING						
	4B	1	225-6455	2	BOLT						
	4C	1	225-6517	1	GASKET						
	5	1	236-8184	1	COVER GP-VALVE MECHANISM						
	5A	1	136-3608	1	CAP AS (ENGINE OIL FILLER)						
	5B	1	124-0506	1	SEAL						
	5C	1	225-6451	1	GASKET (VALVE COVER)						
	5D	1	225-6455	10	BOLT						
	5E	1	225-6456	1	SPRING						
	5F	1	225-6461	1	CAP						
	5G	1	225-6464	1	DIAPHRAGM (CRANKCASE PRESSURE CONTACTOR)						
	5H	1	225-6477	1	PLATE						
	5J	1	225-6478	4	SCREW-MACHINE						
	5K	1	225-6479	1	CAP						
	FM		6I-0254	1	BOLT (M8X1.25X30-MM)						
	F		6I-4374	1	BOLT						
	F		236-9152	1	BOSS						

F - NOT SHOWN
M - METRIC PART

BASIC ENGINE

273-0871 COVER GP-VALVE MECHANISM (contd.)

i02435271

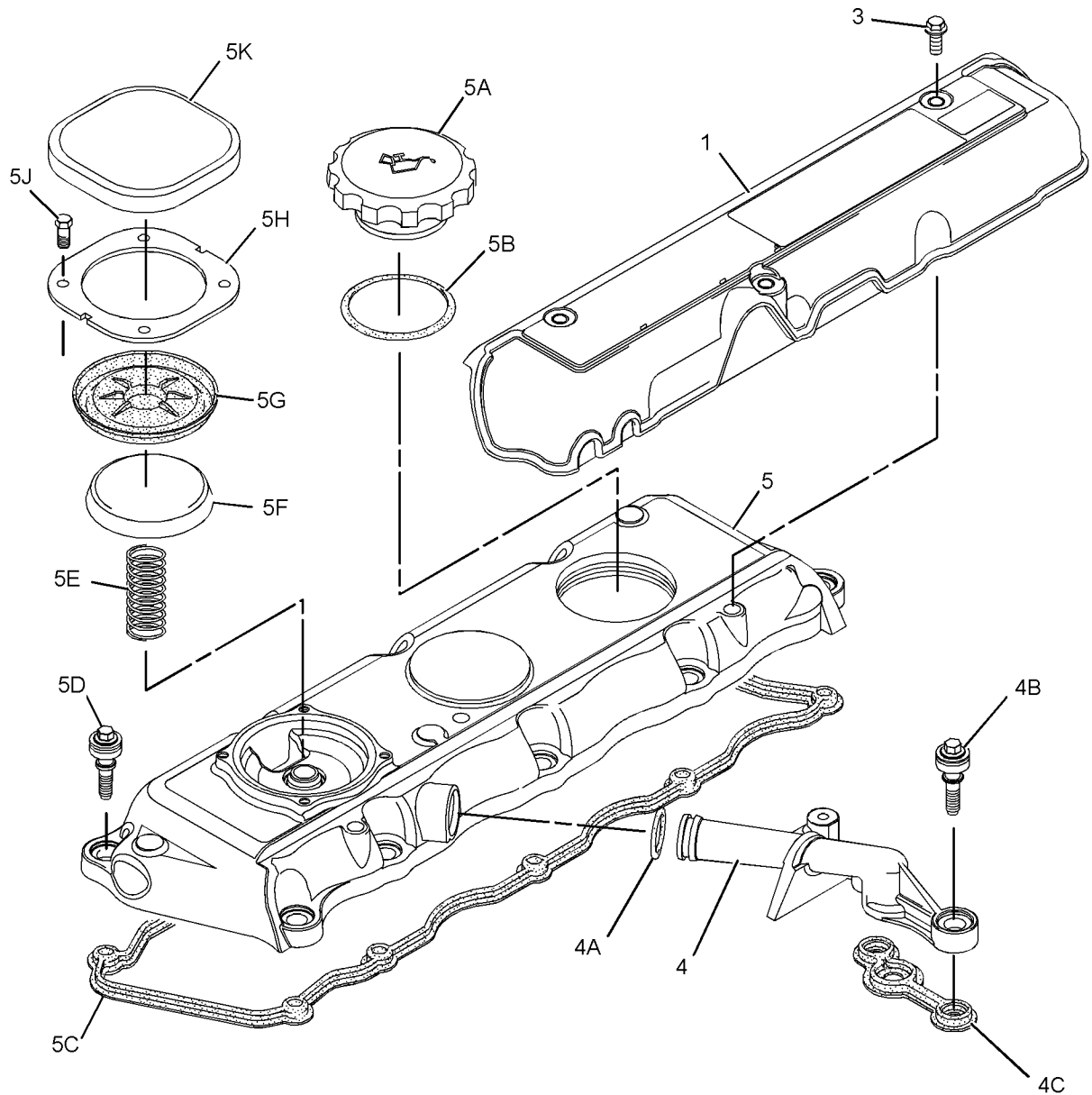

GRAPHIC #1

<END>

g01160695

BASIC ENGINE

273-0871 COVER GP-VALVE MECHANISM

S/N: D1K1-UP
AN ATTACHMENT
TYPE 2

SMCS-1107

i02623656

NOTE	REF NO	GRAPHIC REF	PART NUMBER	QTY	PART NAME						SEE PAGE
					1	2	3	4	5	6 (PRODUCT LEVEL)	
	1	1	230-9127	1	COVER						
	3	1	6I-0846	3	BOLT (M6X1X14-MM)						
	4	1	286-3029	1	PIPE-BREATHER						
	4A	1	150-7732	1	SEAL-O-RING						
	4B	1	286-3030	2	RING-SEAL						
	5	1	247-7797	1	COVER GP-VALVE MECHANISM						
	5A	1	136-3608	1	CAP AS (ENGINE OIL FILLER)						
	5B	1	124-0506	1	SEAL						
	5C	1	225-6451	1	GASKET (VALVE COVER)						
	5D	1	225-6455	10	BOLT						
	5E	1	225-6456	1	SPRING						
	5F	1	225-6461	1	CAP (CRANKCASE BREATHER)						
	5G	1	225-6464	1	DIAPHRAGM (CRANKCASE PRESSURE CONTACTOR)						
	5H	1	225-6477	1	PLATE						
	5J	1	225-6478	4	SCREW-MACHINE						
	5K	1	225-6479	1	CAP						
	6	1	100-4838	2	BOLT (M6X20-MM)						
	FM		6I-0254	1	BOLT (M8X1.25X30-MM)						
	F		6I-4374	1	BOLT						
	F		236-9152	1	BOSS						

F - NOT SHOWN
M - METRIC PART

BASIC ENGINE

273-0871 COVER GP-VALVE MECHANISM (contd.)

i02623656

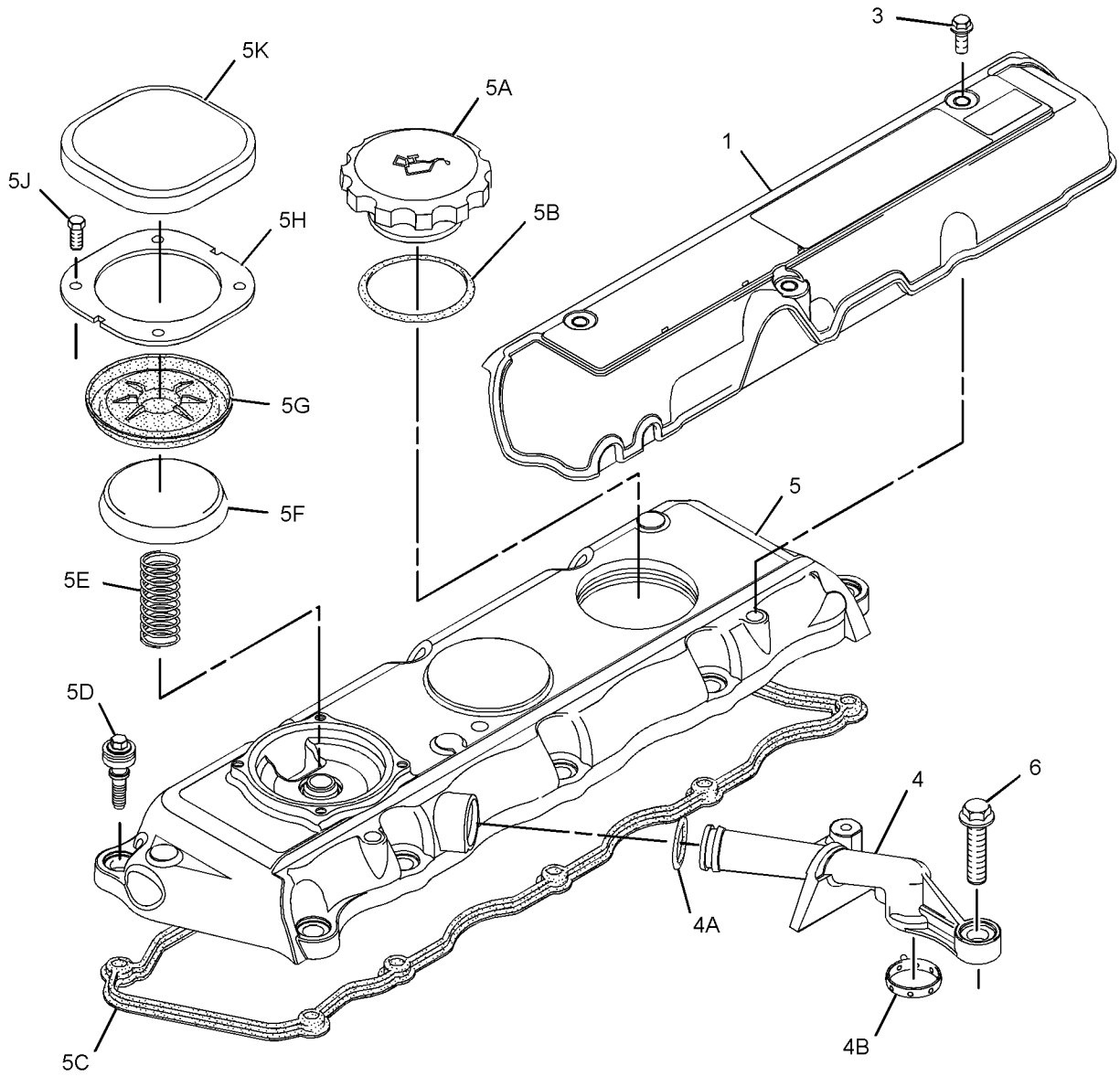

GRAPHIC #1

<END>

g01288216

BASIC ENGINE

232-7439 CRANKSHAFT GP

S/N: J1Z1-UP

PART OF 273-1454 ENGINE AR-PRIMARY
AN ATTACHMENT

SMCS-1202

i02354786

NOTE	REF NO	GRAPHIC REF	PART NUMBER	QTY	PART NAME						SEE PAGE
					1	2	3	4	5	6 (PRODUCT LEVEL)	
	1	1	1B-8736	1	KEY-WOODRUFF						
	2	1	216-8314	1	GEAR-CRANKSHAFT (34-TEETH)						
	3	1	232-7400	1	CRANKSHAFT GP						
	4	1	225-7772	1	BEARING SET-MAIN (STANDARD)						
AB		1	233-3784		KIT-CRANKSHAFT BEARING (0.25-MM OS)						
AB		1	233-3785		KIT-CRANKSHAFT BEARING (0.5-MM OS)						
AB		1	233-3786		KIT-CRANKSHAFT BEARING (0.76-MM OS)						
	5	1	225-7781	1	BEARING SET-ROD (STANDARD)						
AB		1	233-3788		KIT-ROD BEARING (0.25-MM OS)						
AB		1	233-3789		KIT-ROD BEARING (0.51-MM OS)						
AB		1	233-3790		KIT-ROD BEARING (0.76-MM OS)						
	6	1	032-9090	2	WASHER-THRUST (STANDARD-UPPER)						
AB		1	067-6873		WASHER-THRUST (0.18-MM OS) (UPPER)						
	7	1	032-9091	2	WASHER-THRUST (STANDARD-LOWER)						
AB		1	067-6874		WASHER-THRUST (0.18-MM OS) (LOWER)						

A-NOT PART OF THIS GROUP

B-USE AS REQUIRED

BASIC ENGINE

232-7439 CRANKSHAFT GP (contd.)

i02354786

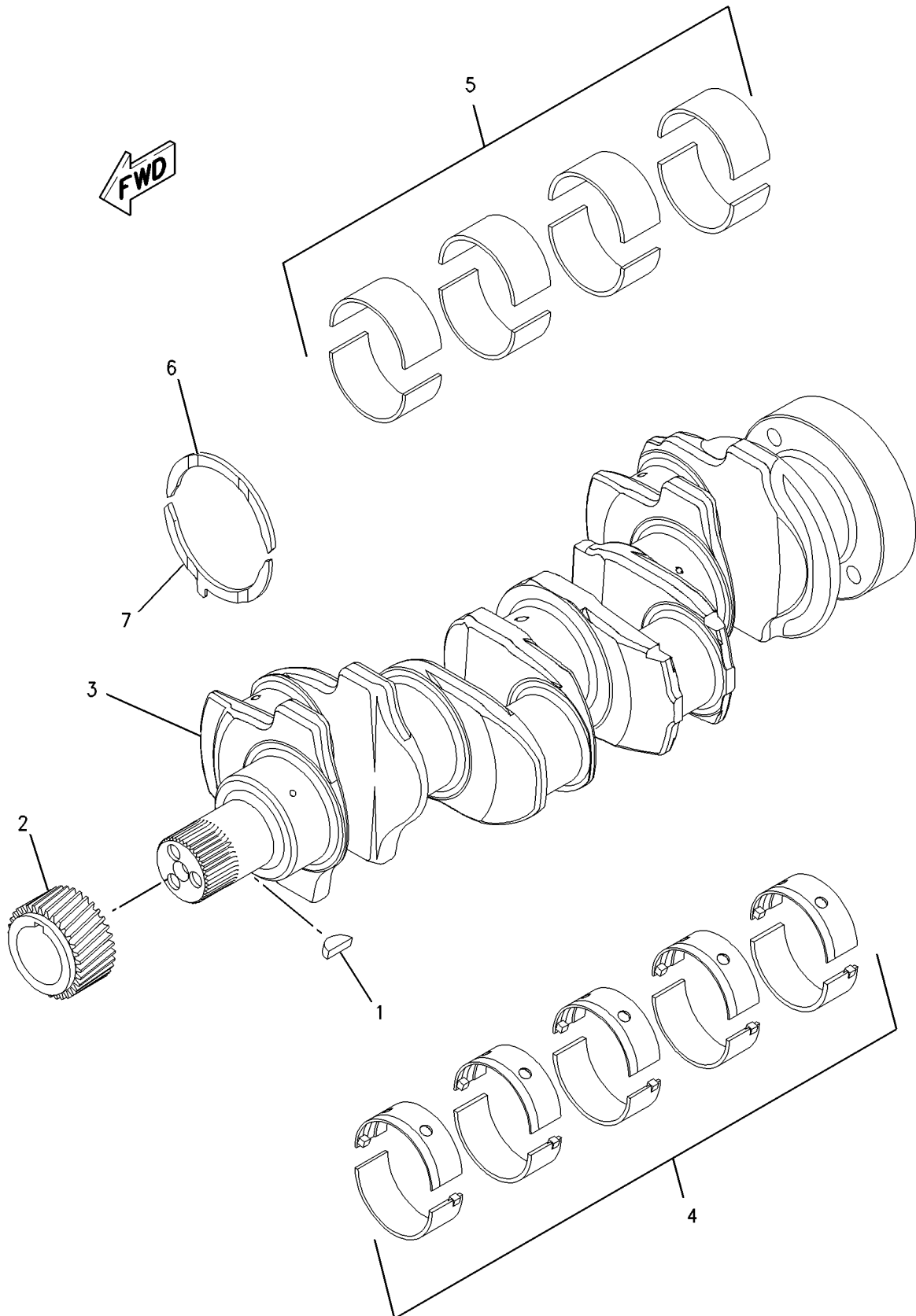

GRAPHIC #1

<END>

g00950782

BASIC ENGINE

233-7027 CRANKSHAFT GP

S/N: D1K1-UP
AN ATTACHMENT

SMCS-1202

i02354797

NOTE	REF NO	GRAPHIC REF	PART NUMBER	QTY	PART NAME						SEE PAGE
					1	2	3	4	5	6 (PRODUCT LEVEL)	
	1	1	1B-8736	1	KEY-WOODRUFF						
	2	1	216-8314	1	GEAR-CRANKSHAFT (34-TEETH)						
	3	1	233-7009	1	CRANKSHAFT GP						
	4	1	225-7772	1	BEARING SET-MAIN (STANDARD)						
AB		1	233-3784		KIT-CRANKSHAFT BEARING (0.25-MM OS)						
AB		1	233-3785		KIT-CRANKSHAFT BEARING (0.5-MM OS)						
AB		1	233-3786		KIT-CRANKSHAFT BEARING (0.76-MM OS)						
	5	1	225-7781	1	BEARING SET-ROD (STANDARD)						
AB		1	233-3788		KIT-ROD BEARING (0.25-MM OS)						
AB		1	233-3789		KIT-ROD BEARING (0.51-MM OS)						
AB		1	233-3790		KIT-ROD BEARING (0.76-MM OS)						
	6	1	032-9090	2	WASHER-THRUST (STANDARD-UPPER)						
AB		1	067-6873		WASHER-THRUST (0.18-MM OS) (UPPER)						
	7	1	032-9091	2	WASHER-THRUST (STANDARD-LOWER)						
AB		1	067-6874		WASHER-THRUST (0.18-MM OS) (LOWER)						

A - NOT PART OF THIS GROUP
B - USE AS REQUIRED

BASIC ENGINE

233-7027 CRANKSHAFT GP (contd.)

i02354797

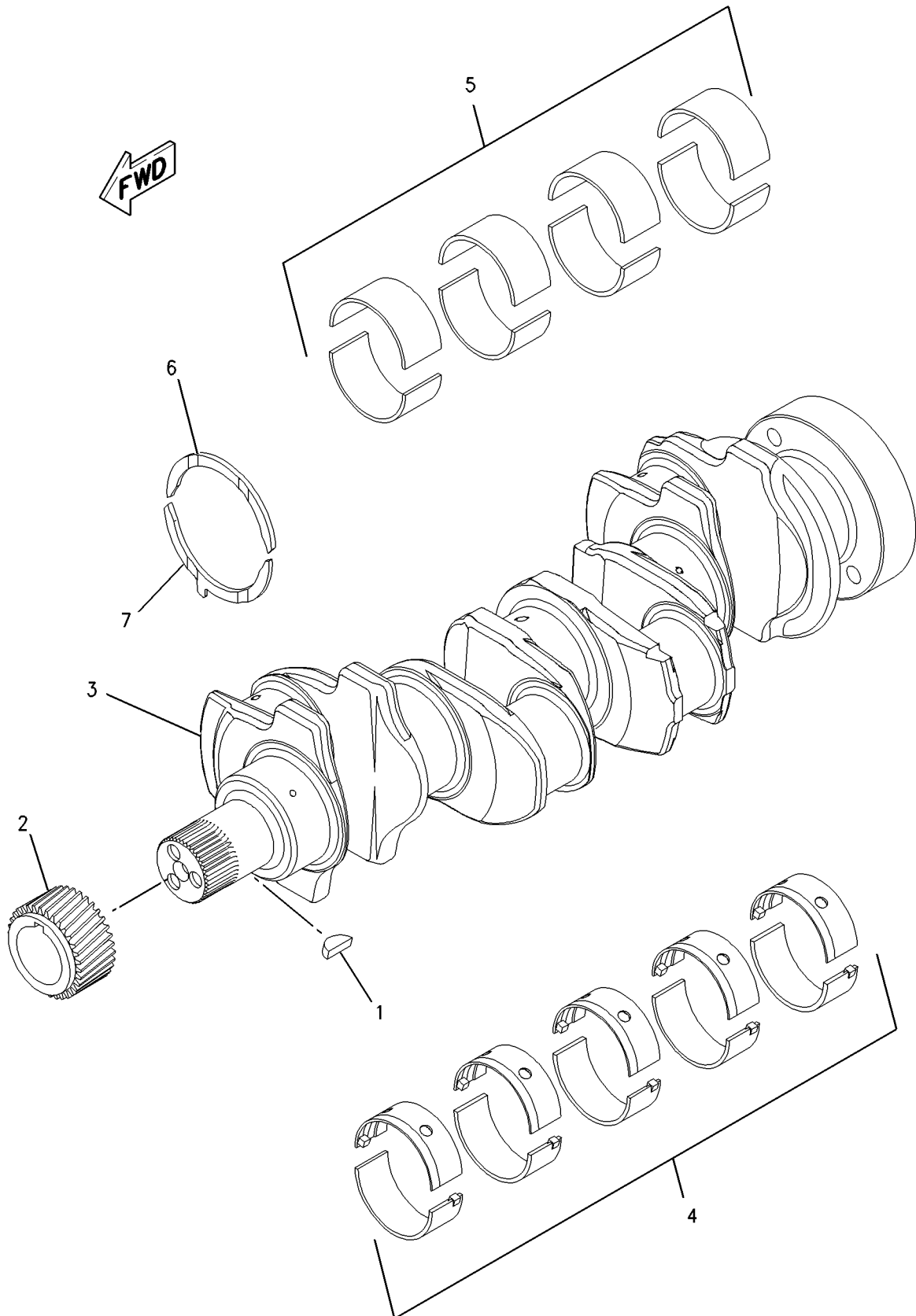

GRAPHIC #1

<END>

g00950782

BASIC ENGINE

232-7604 CYLINDER BLOCK GP

S/N: D1K1-UP; J1Z1-UP

PART OF 232-7606, 233-7007 CYLINDER BLOCK GP
AN ATTACHMENT

SMCS-1201

i02535609

NOTE	REF NO	GRAPHIC REF	PART NUMBER	QTY	PART NAME						SEE PAGE
					1	2	3	4	5	6 (PRODUCT LEVEL)	
	1	1	6I-0572	4	BOLT (M8X1.25X20-MM)						
	2	1	035-8068	10	BOLT (5/8-18X3.75-IN)						
	3	1	067-6002	10	DOWEL						
	4	1	067-6006	1	PLUG						
	5	1	067-6043	1	PLUG-SIDE						
M	6	1	100-4841	4	BOLT (M6X1X10-MM)						
	7	1	185-0884	2	DOWEL						
	8	1	225-7944	1	GASKET (ENGINE OIL FILTER BASE)						
	9	1	225-8858	2	PLUG						
	10	1	232-3751	1	PLATE						
	11	1	232-7440	1	BEARING						
	12	1	276-5605	4	JET AS-PISTON COOLING						
	13	1	232-7596	1	PLUG						
	14	1	232-7597	2	PLUG						
	15	1	232-7599	1	PLUG						
	16	1	232-7600	1	PLUG-CUP						
	17	1	232-7603	1	PLUG						

M-METRIC PART

BASIC ENGINE

232-7604 CYLINDER BLOCK GP (contd.)

i02535609

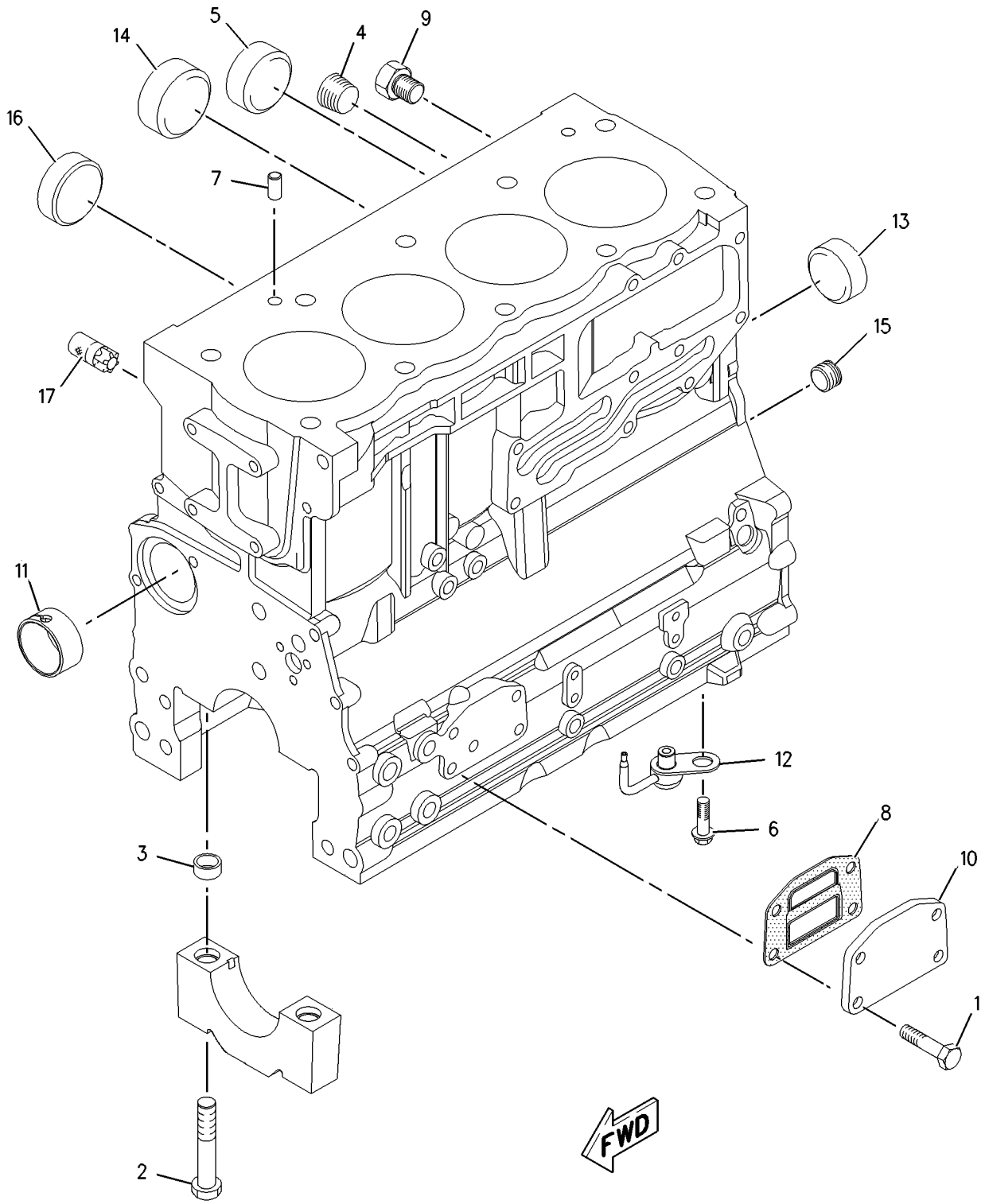

GRAPHIC #1

<END>

g00951214

BASIC ENGINE

232-7606 CYLINDER BLOCK GP

S/N: J1Z1-UP

PART OF 273-1454 ENGINE AR-PRIMARY
AN ATTACHMENT

SMCS-1201

i02317984

NOTE	REF NO	GRAPHIC REF	PART NUMBER	QTY	PART NAME						SEE PAGE
					1	2	3	4	5	6 (PRODUCT LEVEL)	
M	1	1	209-9219	10	BOLT (M8X1.25X16-MM)						
	2	1	232-7449	1	HOUSING AS						
Y	3	1	232-7604	1	CYLINDER BLOCK GP						40

M-METRIC PART
Y-SEPARATE ILLUSTRATION

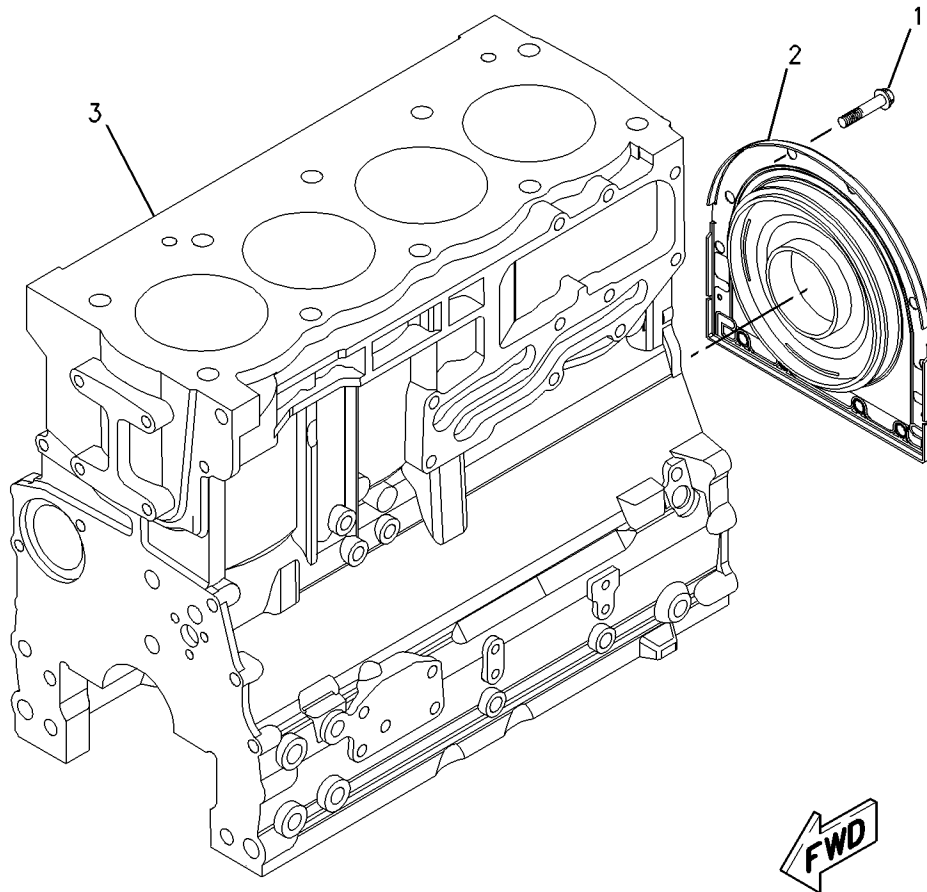

GRAPHIC #1

<END>

g00952056

BASIC ENGINE

233-7007 CYLINDER BLOCK GP

S/N: D1K1-UP
AN ATTACHMENT

SMCS-1201

i02316238

NOTE	REF NO	GRAPHIC REF	PART NUMBER	QTY	PART NAME						SEE PAGE
					1	2	3	4	5	6 (PRODUCT LEVEL)	
M	1	1	209-9219	10	BOLT (M8X1.25X16-MM)						
	2	1	232-7449	1	HOUSING AS						
Y	3	1	232-7604	1	CYLINDER BLOCK GP						40

M-METRIC PART
Y-SEPARATE ILLUSTRATION

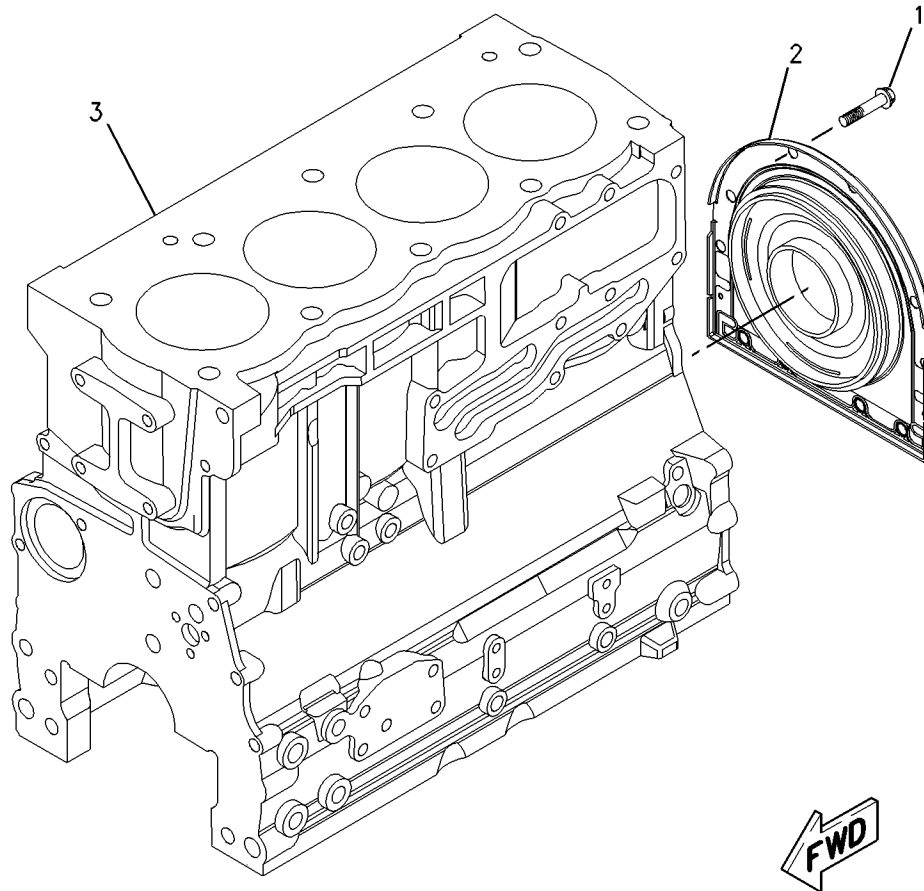

GRAPHIC #1

<END>

g00952056

BASIC ENGINE

232-7519 CYLINDER HEAD GP

S/N: D1K1-UP; J1Z1-UP

PART OF 232-7524, 233-7234 CYLINDER HEAD GP
AN ATTACHMENT

SMCS-1100

i02317496

NOTE	REF NO	GRAPHIC REF	PART NUMBER	QTY	PART NAME						SEE PAGE
					1	2	3	4	5	6 (PRODUCT LEVEL)	
	1	1	2B-0858	1	PLUG-PIPE						
	2	1	9Y-5015	2	PLUG-FREEZE						
	3	1	067-6006	4	PLUG						
	4	1	147-1979	16	RETAINER-VALVE SPRING						
	5	1	185-0882	8	GUIDE-VALVE (INTAKE)						
	6	1	199-9751	1	SEAL-O-RING						
	7	1	225-5493	4	INSERT-VALVE (INLET)						
	8	1	225-5494	4	INSERT-VALVE (EXHAUST)						
	9	1	225-5495	4	VALVE-INLET						
	10	1	225-5496	8	SPRING-VALVE						
	11	1	252-6438	4	SEAL-INLET VALVE						
	12	1	225-5498	8	CAP						
	13	1	225-5499	4	VALVE-EXHAUST						
	14	1	232-1322	1	PLUG						
	15	1	254-3954	4	SEAL-EXHAUST VALVE						

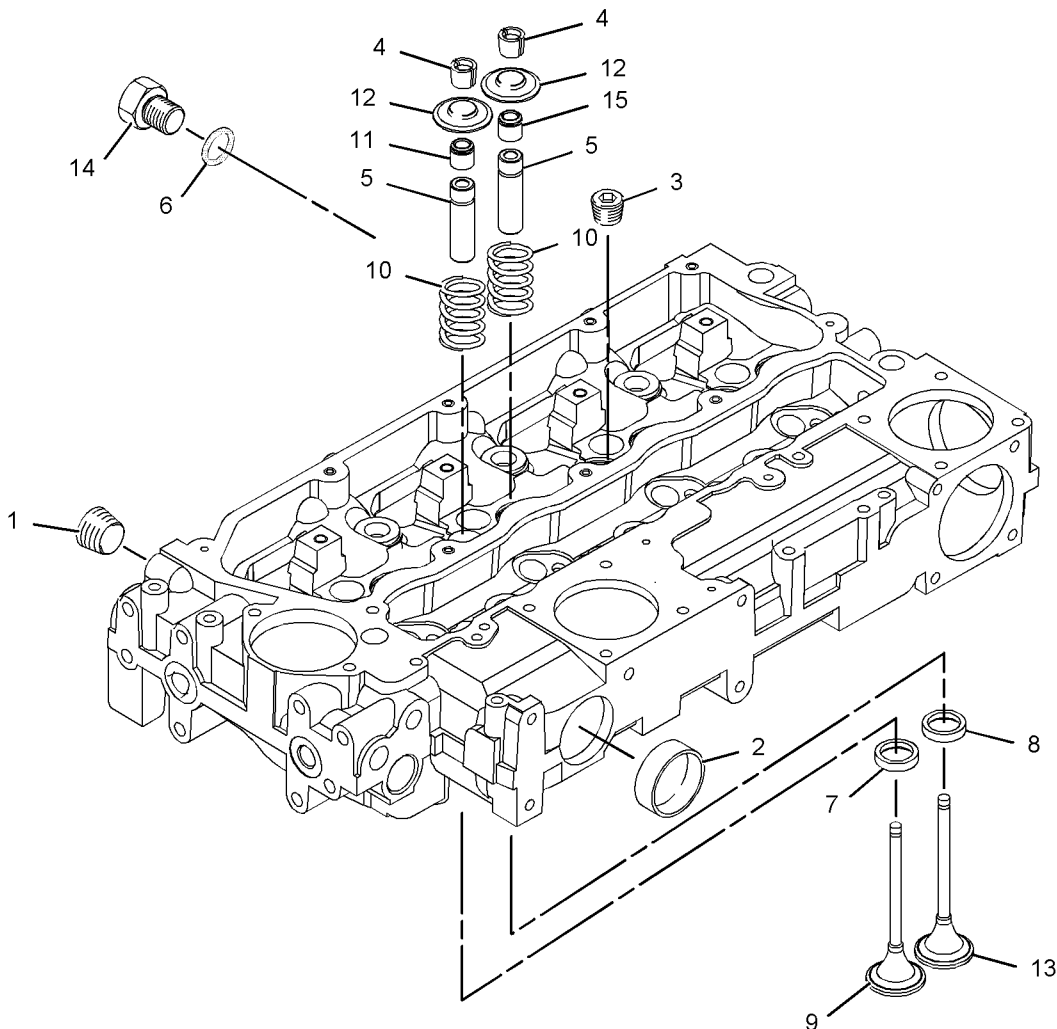

GRAPHIC #1

<END>

g01095382

BASIC ENGINE

232-7524 CYLINDER HEAD GP

S/N: J1Z1-UP

PART OF 273-1454 ENGINE AR-PRIMARY
AN ATTACHMENT

SMCS-1100

i02499236

NOTE	REF NO	GRAPHIC REF	PART NUMBER	QTY	PART NAME						SEE PAGE
					1	2	3	4	5	6 (PRODUCT LEVEL)	
	1	1	225-5501	7	BOLT (M15X1.5X137-MM)						
	2	1	225-5502	3	BOLT (M15X1.5X162-MM)						
	3	1	258-4946	1	GASKET-HEAD						
Y	4	1	232-7519	1	CYLINDER HEAD GP						44

Y-SEPARATE ILLUSTRATION

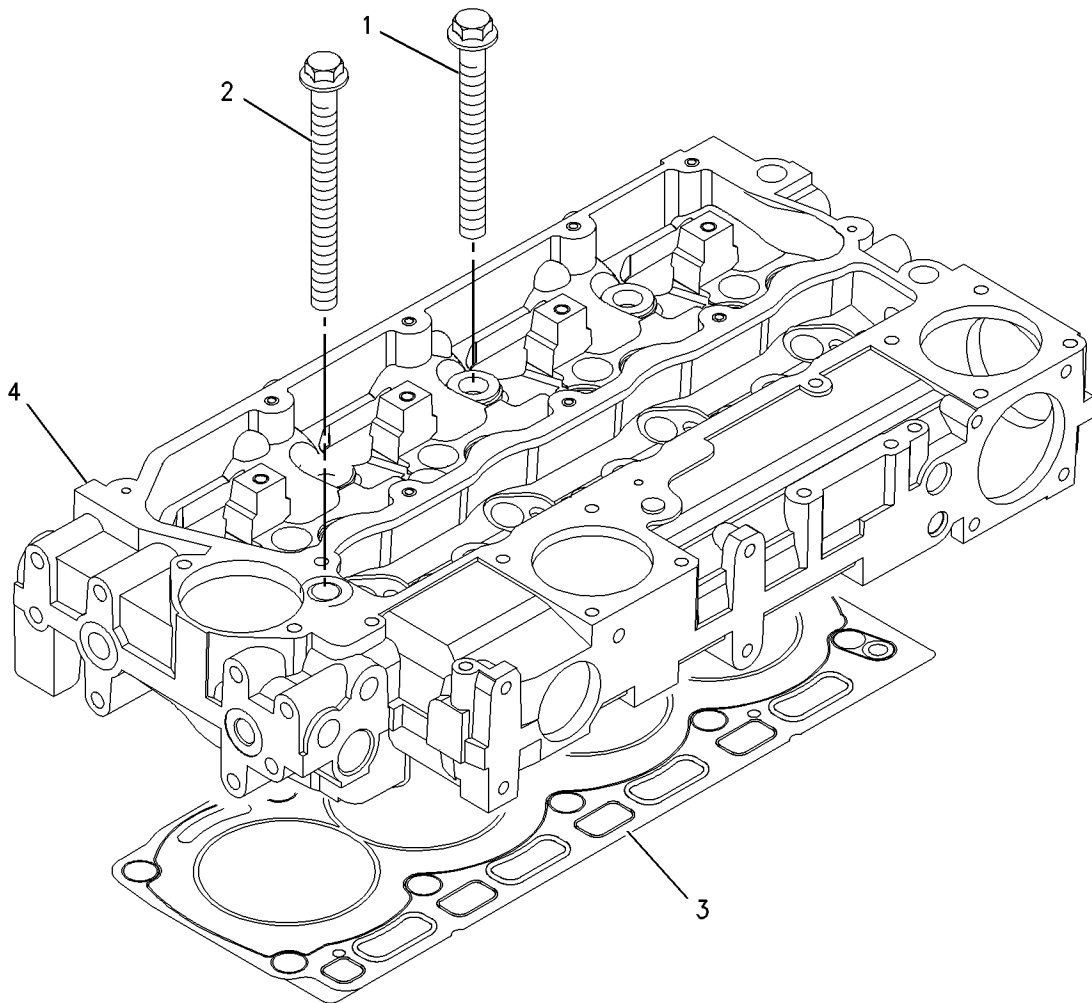

GRAPHIC #1

<END>

g00909291

BASIC ENGINE

233-7234 CYLINDER HEAD GP

S/N: D1K1-UP
AN ATTACHMENT

SMCS-1100

i02316382

NOTE	REF NO	GRAPHIC REF	PART NUMBER	QTY	PART NAME						SEE PAGE
					1	2	3	4	5	6 (PRODUCT LEVEL)	
	1	1	225-5501	7	BOLT (M15X1.5X137-MM)						
	2	1	225-5502	3	BOLT (M15X1.5X162-MM)						
	3	1	237-1911	1	GASKET-CYLINDER HEAD						
Y	4	1	232-7519	1	CYLINDER HEAD GP						44

Y-SEPARATE ILLUSTRATION

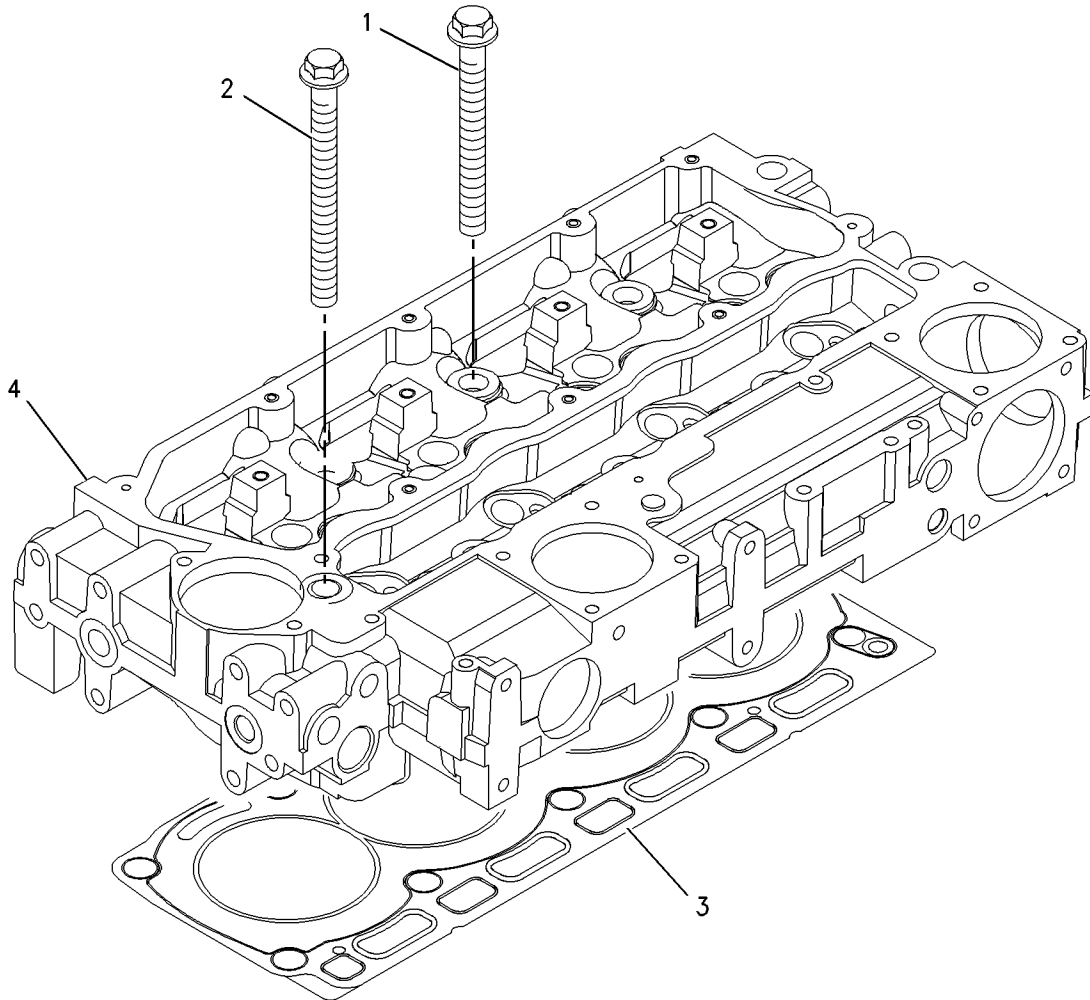

GRAPHIC #1

<END>

g00909291

BASIC ENGINE

265-6535 GUARD GP-BELT

S/N: L1K1-UP; S1M1-UP
AN ATTACHMENT

SMCS-7174

i02288799

NOTE	REF NO	GRAPHIC REF	PART NUMBER	QTY	PART NAME						SEE PAGE
					1	2	3	4	5	6 (PRODUCT LEVEL)	
	1	1	265-6532	1	GUARD-BELT						
	2	1	196-0270	3	GROMMET						
	3	1	196-0272	3	WASHER (8.3X25.4X1.5-MM)						
	4	1	196-0340	3	SETSCREW (M8X25)						
	5	1	204-0370	2	SPACER (M16XM8)						
	6	1	265-6533	1	SPACER (M8X1.25)						
	7	1	196-0271	3	SPACER (8.5X14.3X8-MM)						
	8	1	265-6534	1	GROMMET						

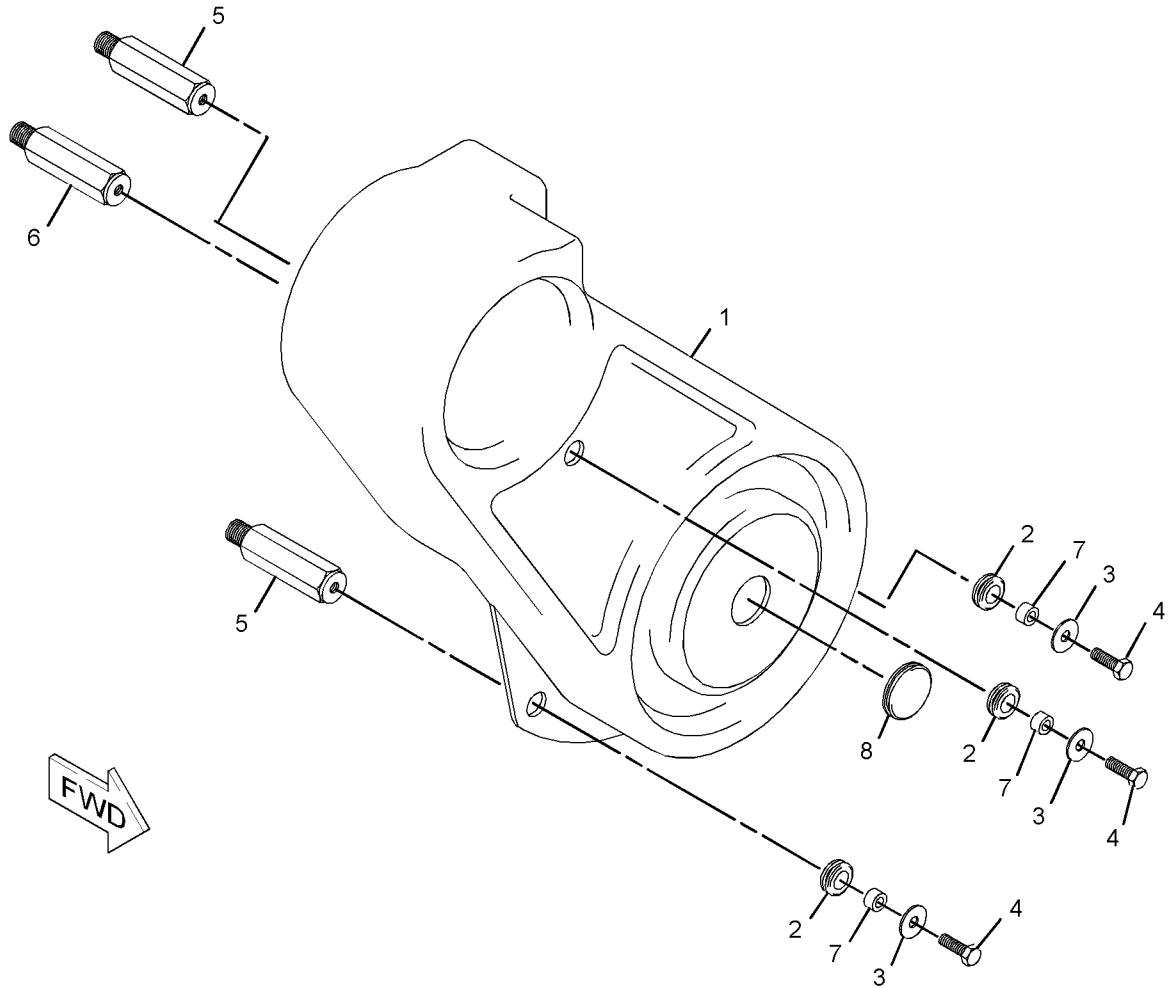

GRAPHIC #1

<END>

g01149245

BASIC ENGINE

263-7044 HOUSING GP-FLYWHEEL

S/N: L1K1-UP; S1M1-UP
 FOR USE WITH SINGLE STARTER ONLY
 AN ATTACHMENT

SMCS-1157

i02612960

NOTE	REF NO	GRAPHIC REF	PART NUMBER	QTY	PART NAME						SEE PAGE
					1	2	3	4	5	6 (PRODUCT LEVEL)	
	1	1	220-8632	1	HOUSING-FLYWHEEL						
	2	1	7W-4642	1	SHIELD-DUST						
M	3	1	6I-0423	2	BOLT (M12X1.75X30-MM)						
	4	1	121-0883	6	BOLT (M10X1.5X30-MM)						
	5	1	287-8597	2	DOWEL						
	6	1	7W-1176	1	PLATE-COVER						
	7	1	101-3615	2	BOLT (M8X10)						
	8	1	6I-0847	1	PLUG						
	9	1	210-6655	1	PLUG						
	10	1	103-6131	1	FLYWHEEL AS						
	10A	1	033-7687	1	RING-STARTING MOTOR (126-TEETH)						
	11	1	5P-8245	10	WASHER-HARD (13.5X25.5X3-MM THK)						
	12	1	0S-1603	10	BOLT (1/2-20X1.5-IN)						
M	13	1	6I-0593	3	BOLT (M10X1.5X30-MM)						

M-METRIC PART

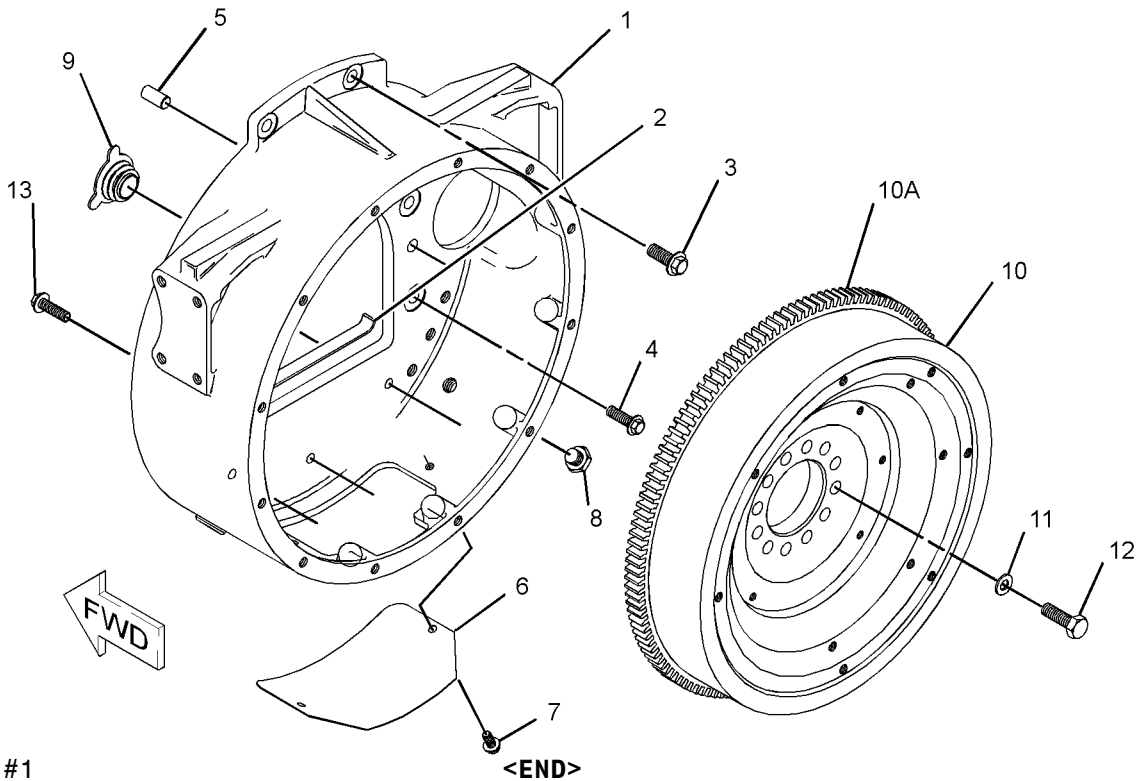

GRAPHIC #1

g01147784

BASIC ENGINE

263-7059 HOUSING GP-FLYWHEEL

S/N: L1K1-UP; S1M1-UP
 FOR USE WITH TWIN STARTER ONLY
 AN ATTACHMENT

SMCS-1157

i02612964

NOTE	REF NO	GRAPHIC REF	PART NUMBER	QTY	PART NAME						SEE PAGE
					1	2	3	4	5	6 (PRODUCT LEVEL)	
	1	1	210-7730	1	HOUSING-FLYWHEEL						
	2	1	287-8597	2	DOWEL						
M	3	1	6I-0423	2	BOLT (M12X1.75X30-MM)						
	4	1	121-0883	6	BOLT (M10X1.5X30-MM)						
	5	1	5P-8245	10	WASHER-HARD (13.5X25.5X3-MM THK)						
	6	1	0S-1603	10	BOLT (1/2-20X1.5-IN)						
	7	1	103-6131	1	FLYWHEEL AS						
	7A	1	033-7687	1	RING-STARTING MOTOR (126-TEETH)						
	8	1	7W-4642	1	SHIELD-DUST						
	9	1	6I-0847	1	PLUG						
M	10	1	6I-0593	3	BOLT (M10X1.5X30-MM)						

M-METRIC PART

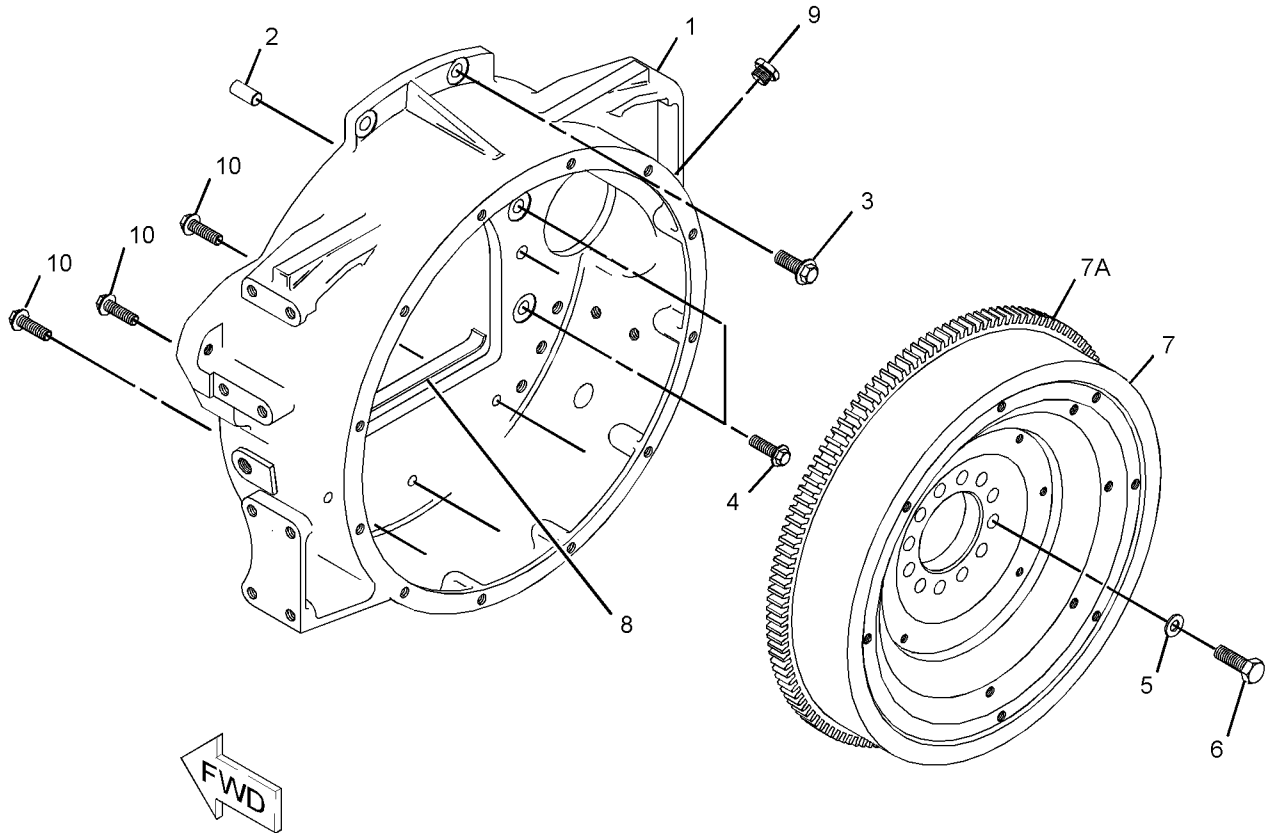

GRAPHIC #1

<END>

g01149348

BASIC ENGINE

232-6179 HOUSING GP-FRONT

S/N: D1K1-UP; J1Z1-UP

PART OF 273-1454 ENGINE AR-PRIMARY
AN ATTACHMENT

SMCS-1151, 1162, 1206

i02603554

NOTE	REF NO	GRAPHIC REF	PART NUMBER	QTY	PART NAME						SEE PAGE
					1	2	3	4	5	6 (PRODUCT LEVEL)	
	1	1	1B-8736	1	KEY-WOODRUFF						
	2	1	288-0422	1	SEAL-OIL (FRONT)						
M	3	1	6I-0217	8	BOLT (M8X1.25X20-MM)						
M	4	1	6I-0645	4	BOLT (M8X1.25X25-MM)						
CM	5	1	6I-0650	3	BOLT (M10X1.5X65-MM)						
	6	1	7C-4616	1	BOLT (M12X1.75X45-MM)						
	7	1	067-6179	1	DOWEL						
C	8	1	282-9861	1	HUB-IDLER GEAR						
C	9	1	295-1711	1	PLATE-RETAINING						
M	10	1	100-3751	5	BOLT (M8X1.25X65-MM)						
M	11	1	100-4830	1	BOLT (M10X1.5X20-MM)						
M	12	1	124-3815	9	BOLT (M8X16X1.25-MM)						
	13	1	232-3666	1	WASHER-THRUST						
	14	1	216-8634	1	GEAR-CAMSHAFT (68-TEETH)						
	15	1	277-3012	1	GASKET-COVER						
	17	1	226-8767	1	COVER AS-FRONT						
	17A	1	226-8766	1	GASKET-COVER						
	18	1	133-1011	1	WASHER						
	19	1	251-4336	1	GEAR AS-IDLER (73-TEETH)						
	20	1	294-0298	1	HOUSING-FRONT						

C- CHANGE FROM PREVIOUS TYPE
M- METRIC PART

BASIC ENGINE

232-6179 HOUSING GP-FRONT (contd.)

i02603554

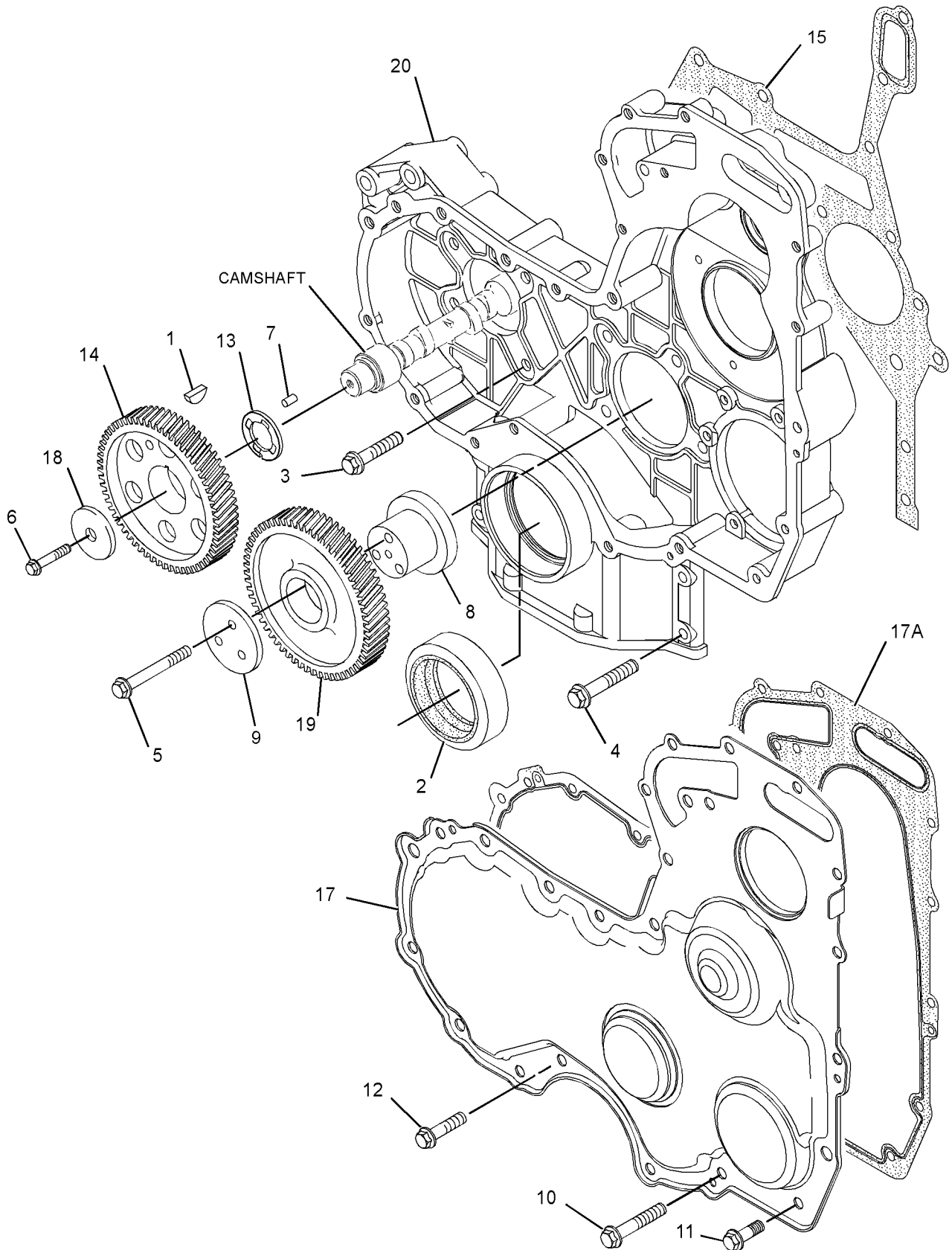

GRAPHIC #1

<END>

g01311941

BASIC ENGINE

233-7432 LIFTING GP-ENGINE

S/N: D1K1-UP; J1Z1-UP

PART OF 273-1454 ENGINE AR-PRIMARY
AN ATTACHMENT

SMCS-1122

i02317461

NOTE	REF NO	GRAPHIC REF	PART NUMBER	QTY	PART NAME						SEE PAGE
					1	2	3	4	5	6 (PRODUCT LEVEL)	
M	1	1	100-4830	4	BOLT (M10X1.5X20-MM)						
	2	1	225-8848	2	PLATE-LIFTING						

M-METRIC PART

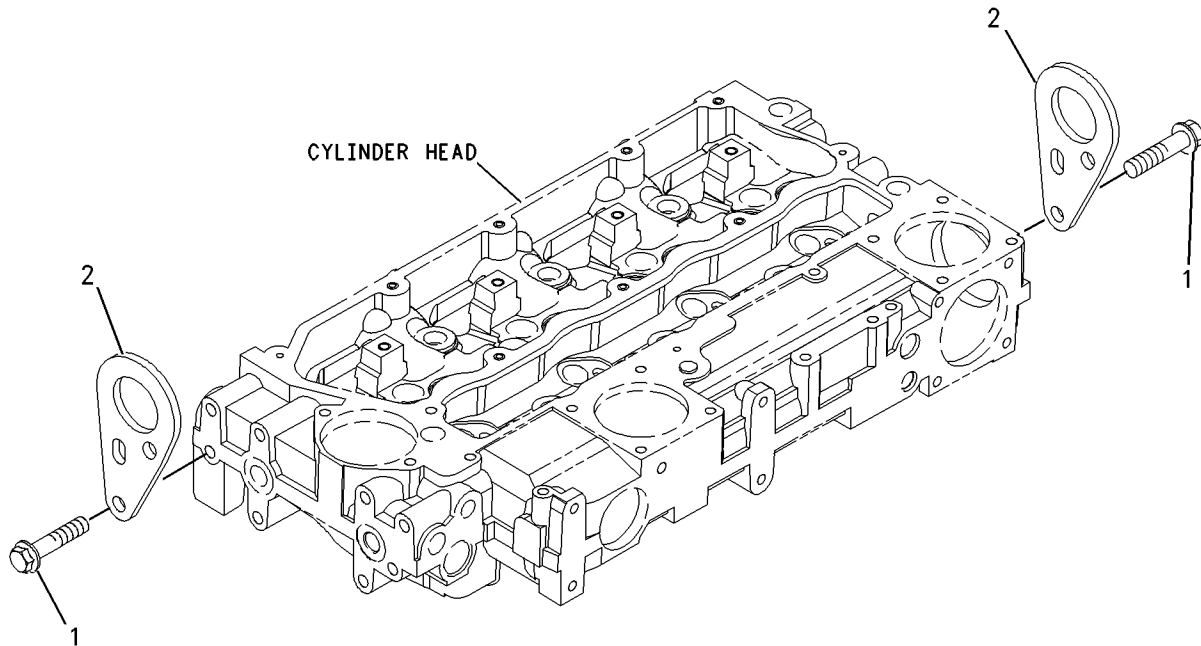

GRAPHIC #1

<END>

g00955299

BASIC ENGINE

269-3748 LIFTING GP-ENGINE

S/N: L1K1-UP; S1M1-UP

CANNOT BE USED WITH TURBOCHARGED AND AFTERCOOLED ENGINES
AN ATTACHMENT

SMCS-1122

i02319892

NOTE	REF NO	GRAPHIC REF	PART NUMBER	QTY	PART NAME						SEE PAGE
					1	2	3	4	5	6 (PRODUCT LEVEL)	
	1	1	252-6291	1	BRACKET-MOUNTING						
	2	1	6I-0789	2	BOLT (M10X1.5X60-MM)						
	3	1	269-3747	1	BRACKET-LIFTING						
M	4	1	6I-0654	3	BOLT (M10X1.5X25-MM)						

M-METRIC PART

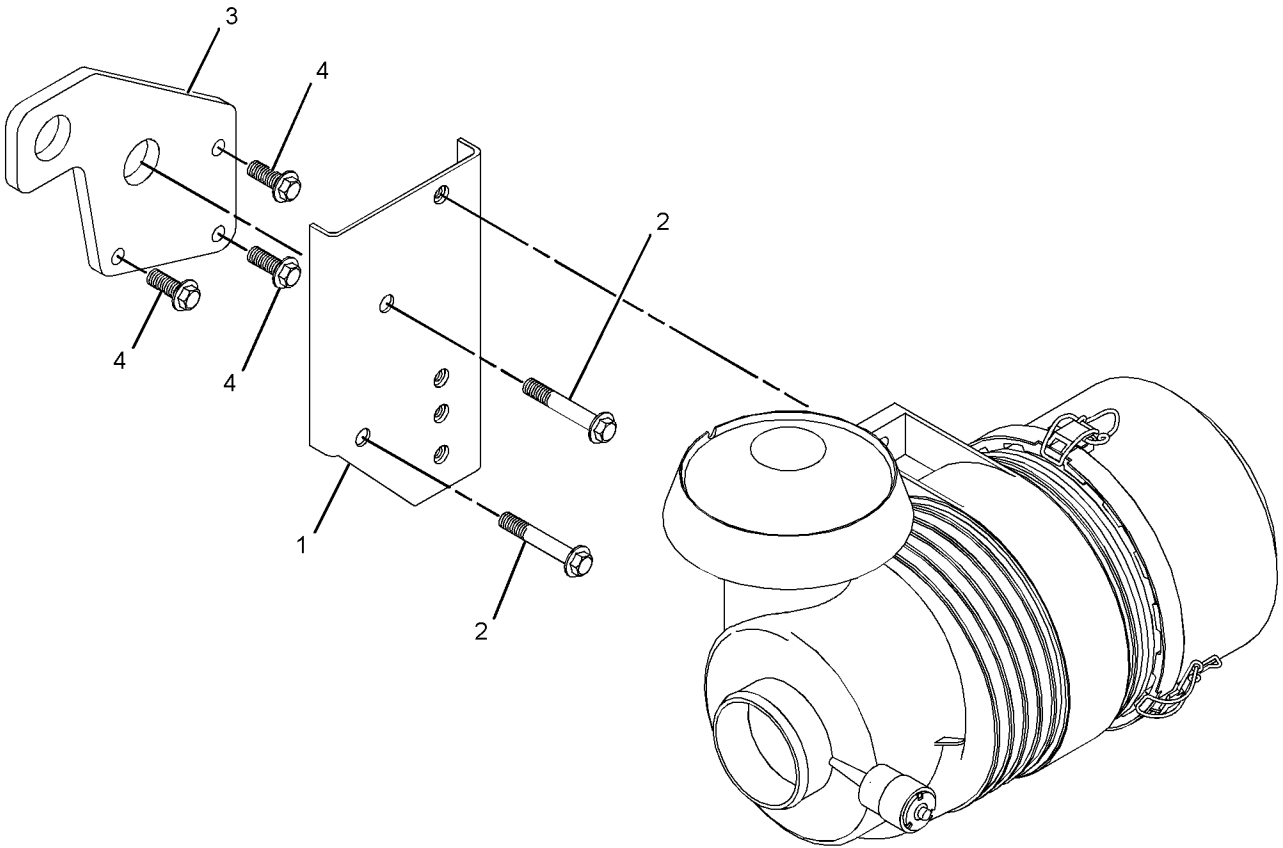

GRAPHIC #1

<END>

g01160402

BASIC ENGINE

289-9801 LIFTING GP-ENGINE

S/N: L1K1-UP; S1M1-UP
AN ATTACHMENT

SMCS-1122

i02540163

NOTE	REF NO	GRAPHIC REF	PART NUMBER	QTY	PART NAME						SEE PAGE
					1	2	3	4	5	6 (PRODUCT LEVEL)	
	1	1	289-9802	4	PLATE						
M	2	1	6I-0423	12	BOLT (M12X1.75X30-MM)						
	3	1	6I-0233	12	NUT (M12)						

M-METRIC PART

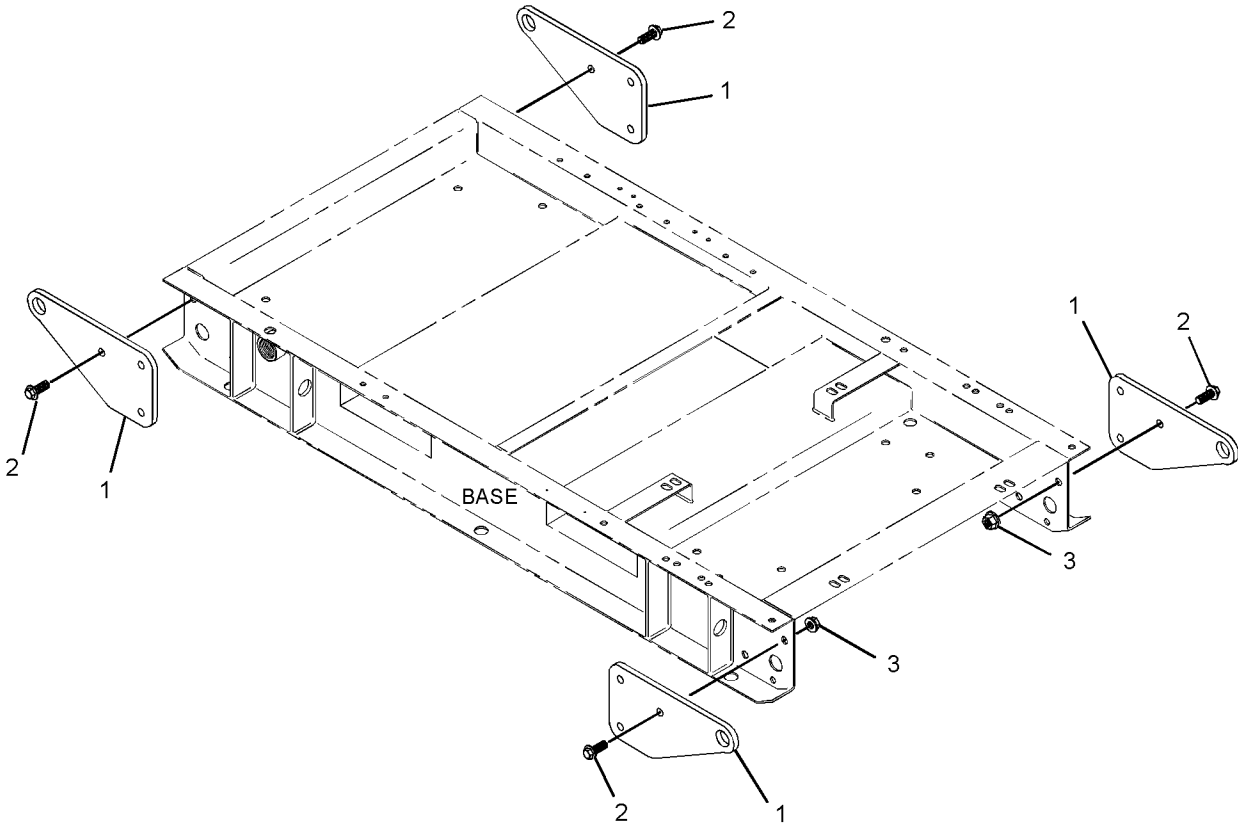

GRAPHIC #1

<END>

g01274158

BASIC ENGINE

263-7700 MOUNTING GP-ALTERNATOR

S/N: L1K1-UP; S1M1-UP
AN ATTACHMENT

SMCS-1154, 1405

i02288465

NOTE	REF NO	GRAPHIC REF	PART NUMBER	QTY	PART NAME						SEE PAGE
					1	2	3	4	5	6 (PRODUCT LEVEL)	
M	1	1	3T-0852	1	LOCKNUT (M8X1.25-THD)						
	2	1	8T-4224	2	WASHER-HARD (8.8X16X2-MM THK)						
	3	1	100-8451	1	BOLT						
M	4	1	8T-0389	1	LOCKNUT (M10X1.15-THD)						
	5	1	214-3205	1	SPACER (10.32X19.05X6.35-MM THK)						
	6	1	263-7688	1	LEVER-ADJUSTING						
	7	1	6I-4045	1	BOLT (M10X1.5X75-MM)						
M	8	1	6I-0217	1	BOLT (M8X1.25X20-MM)						
M	9	1	140-8783	2	BOLT (M10X45-MM)						
	10	1	233-9530	1	BRACKET						

M-METRIC PART

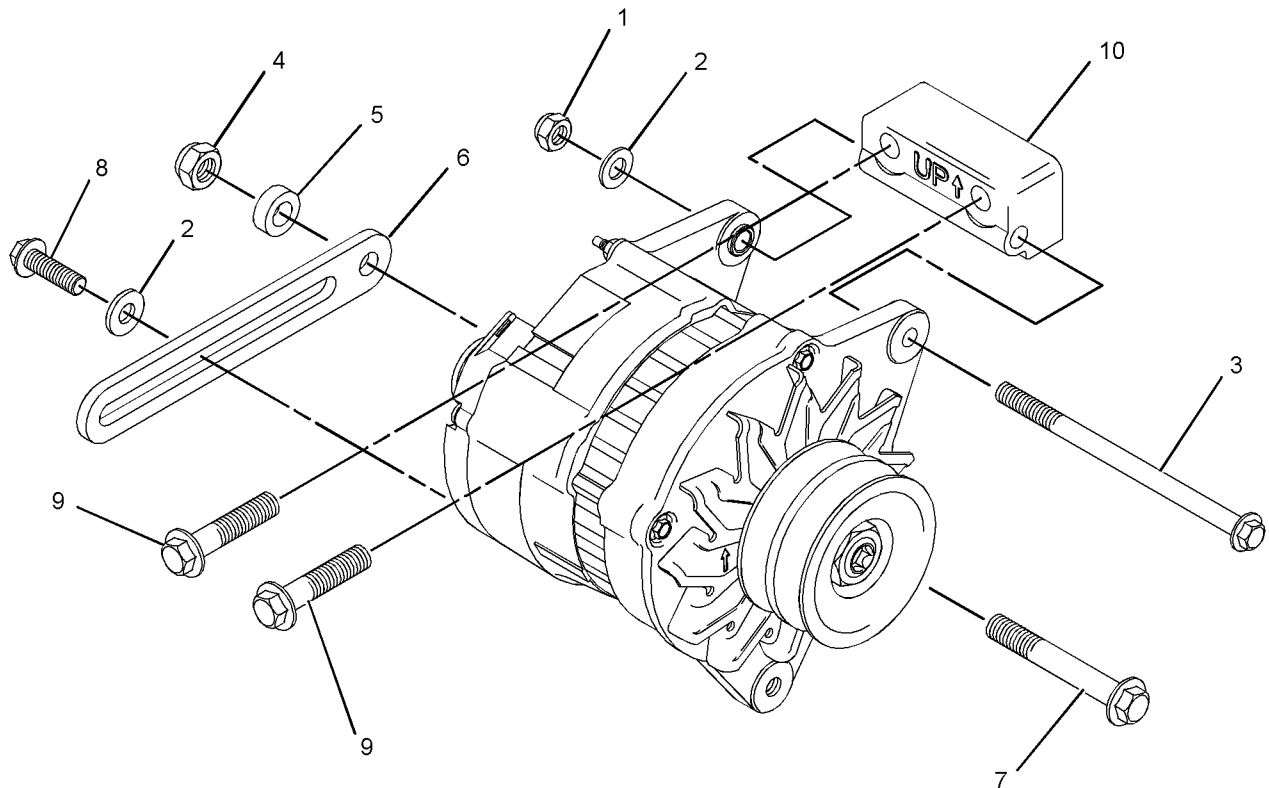

GRAPHIC #1

<END>

g01147030

BASIC ENGINE

292-0213 MOUNTING GP-BRACKET

S/N: L1K1-UP; S1M1-UP
AN ATTACHMENT

SMCS-7174

i02540711

NOTE	REF NO	GRAPHIC REF	PART NUMBER	QTY	PART NAME						SEE PAGE
					1	2	3	4	5	6 (PRODUCT LEVEL)	
	1	1	236-8748	1	BRACKET - MOUNTING						
M	2	1	140-8783	2	BOLT (M10X45-MM)						

M-METRIC PART

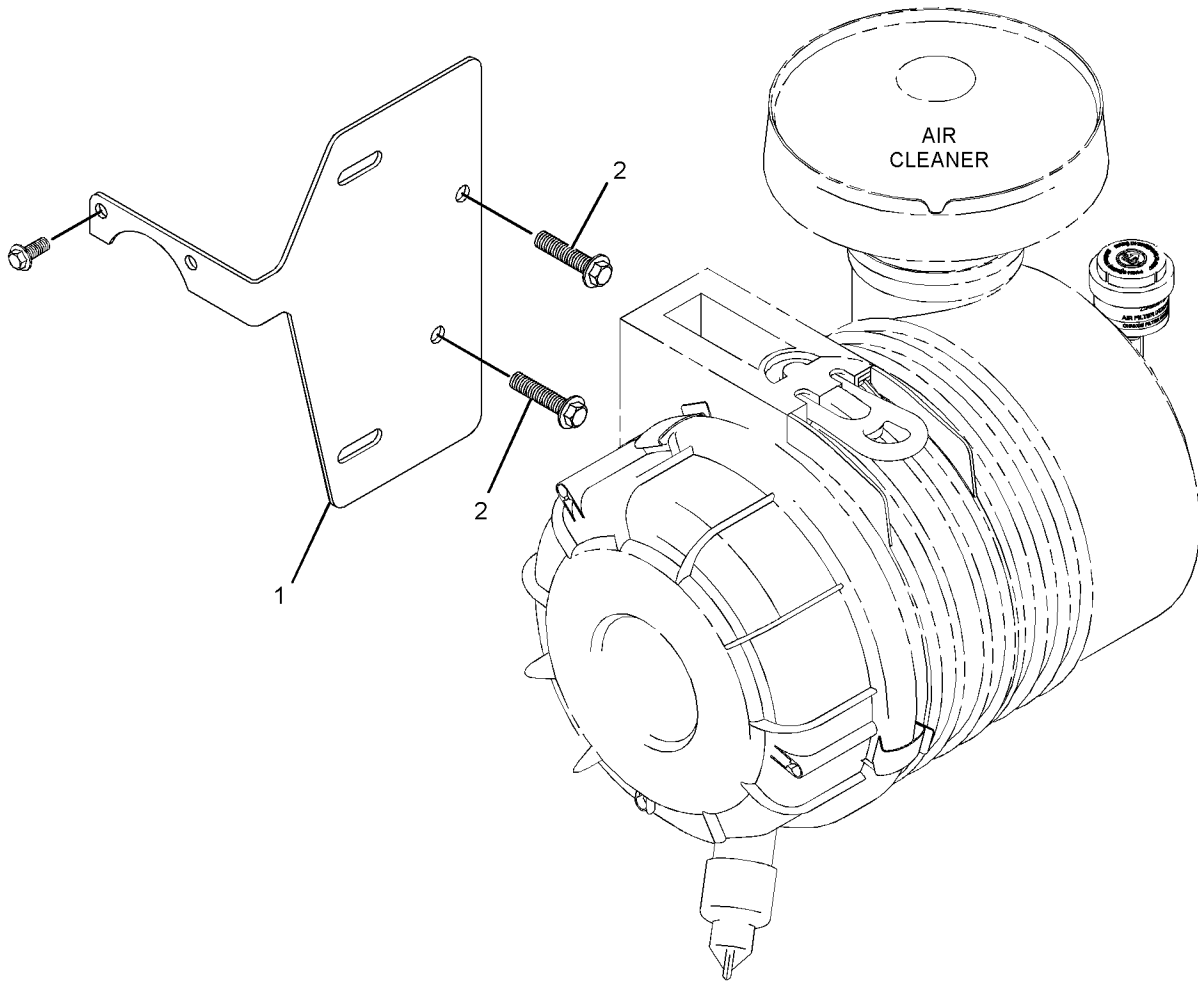

GRAPHIC #1

<END>

g01274185

BASIC ENGINE

272-2231 MOUNTING GP-ENGINE

S/N: D1K1-UP; J1Z1-UP

PART OF 273-1454 ENGINE AR-PRIMARY
AN ATTACHMENT

SMCS-1152

i02316079

NOTE	REF NO	GRAPHIC REF	PART NUMBER	QTY	PART NAME						SEE PAGE
					1	2	3	4	5	6 (PRODUCT LEVEL)	
	1	1	139-7007	1	BRACKET						
	2	1	145-2881	1	SPACER						
	3	1	183-1343	4	STUD						
	4	1	186-3594	1	BRACKET						
	5	1	195-2221	8	NUT (M12X1.75-THD)						
	6	1	247-8314	4	STUD (M12X1.75X55-MM)						

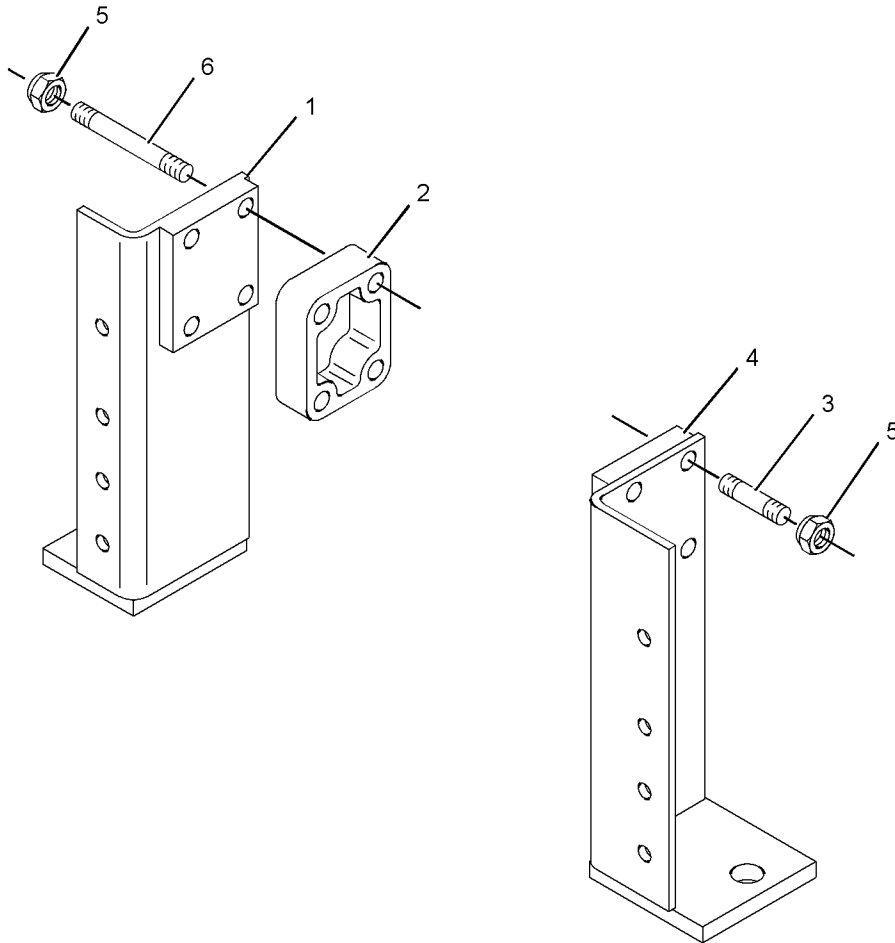

GRAPHIC #1

<END>

g01158020

BASIC ENGINE

266-5347 MOUNTING GP-ENGINE & GENERATOR

S/N: L1K1-UP; S1M1-UP

PART OF 284-5268, 284-5269 GENERAL AR-GENERATOR, 284-5271, 284-5272
GENERATOR AR

CANNOT BE USED WITH TURBOCHARGED AND AFTERCOOLED ENGINES
AN ATTACHMENT

SMCS-1021, 1152

i02301198

NOTE	REF NO	GRAPHIC REF	PART NUMBER	QTY	PART NAME						SEE PAGE
					1	2	3	4	5	6 (PRODUCT LEVEL)	
	1	1	196-0405	2	MOUNT-FLEXIBLE						
	2	1	103-6716	2	BOLT (M16X40)						
	3	1	102-9941	7	BOLT (M12X1.75X25-MM)						
	4	1	6I-0233	10	NUT (M12)						
	5	1	266-5351	1	CABLE AS						
	6	1	196-0348	2	WASHER (13X23.5X2.5-MM THK)						
	7	1	8T-4224	1	WASHER-HARD (8.8X16X2-MM THK)						
	8	1	266-5356	2	STUD						
M	9	1	6I-0423	1	BOLT (M12X1.75X30-MM)						
	10	1	166-5000	1	PLUG						
	11	1	266-5354	2	MOUNT-FLEXIBLE						
	12	1	266-5355	2	SPACER						
	13	1	266-5360	2	WASHER (13X37X3-MM THK)						

M-METRIC PART

BASIC ENGINE

266-5347 MOUNTING GP-ENGINE & GENERATOR (contd.)

i02301198

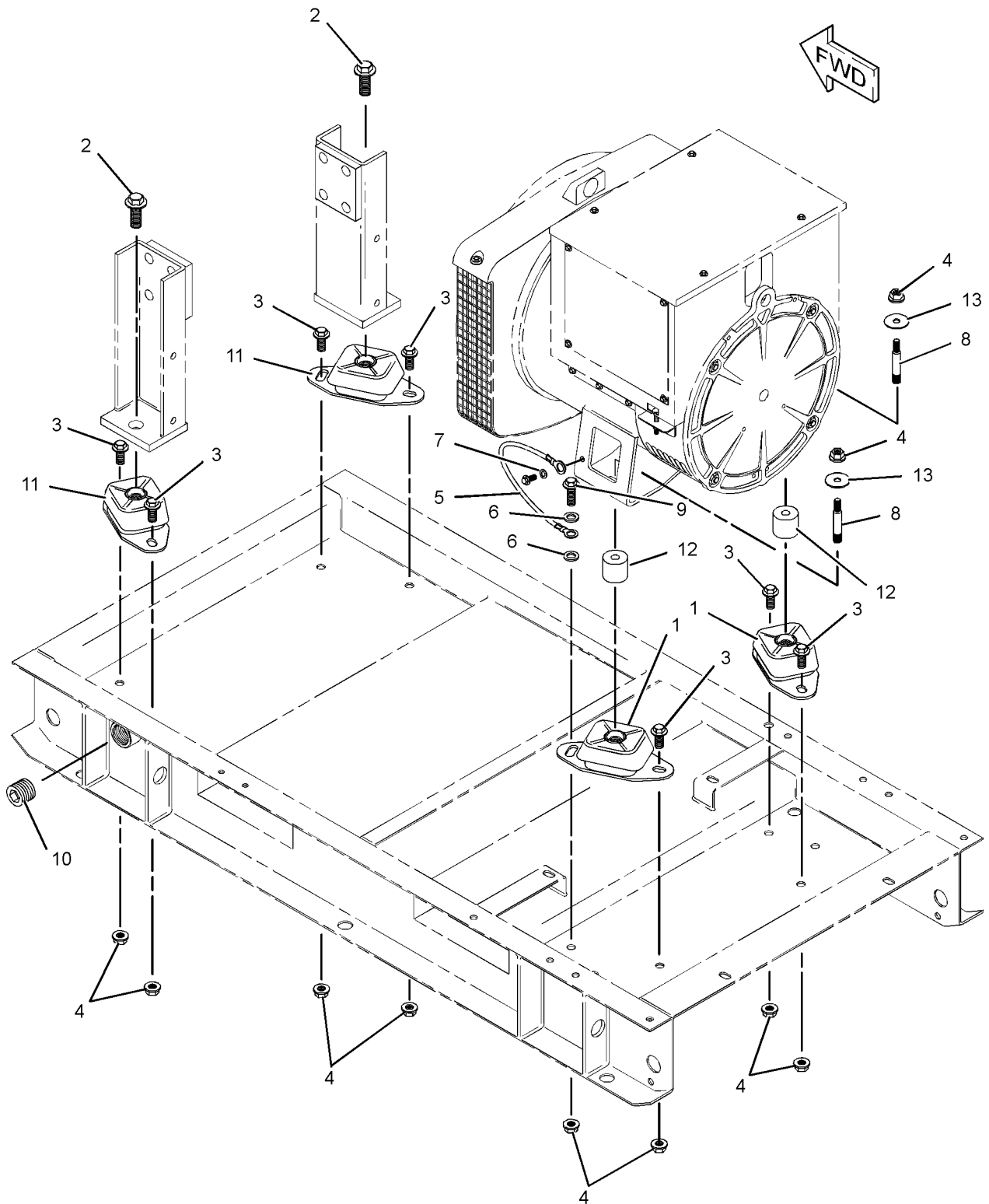

GRAPHIC #1

<END>

g01153083

BASIC ENGINE

268-3640 MOUNTING GP-ENGINE & GENERATOR

S/N: S1M1-UP

PART OF 284-5273, 284-5274, 284-5275, 290-9639 GENERATOR AR
FOR USE WITH TURBOCHARGED AND AFTERCOOLED ENGINES
AN ATTACHMENT

SMCS-1021, 1152

i02288978

NOTE	REF NO	GRAPHIC REF	PART NUMBER	QTY	PART NAME						SEE PAGE
					1	2	3	4	5	6 (PRODUCT LEVEL)	
	1	1	196-0405	2	MOUNT-FLEXIBLE						
	2	1	103-6716	4	BOLT (M16X40)						
	3	1	102-9941	7	BOLT (M12X1.75X25-MM)						
	4	1	6I-0233	8	NUT (M12)						
M	5	1	6I-0423	1	BOLT (M12X1.75X30-MM)						
	6	1	196-0348	2	WASHER (13X23.5X2.5-MM THK)						
	7	1	266-5351	1	CABLE AS						
	8	1	166-5000	1	PLUG						
	9	1	268-3639	2	WASHER (16.5X50X3-MM THK)						
	10	1	8T-4224	1	WASHER-HARD (8.8X16X2-MM THK)						
	11	1	266-5354	2	MOUNT-FLEXIBLE						

M-METRIC PART

BASIC ENGINE

268-3640 MOUNTING GP-ENGINE & GENERATOR (contd.)

i02288978

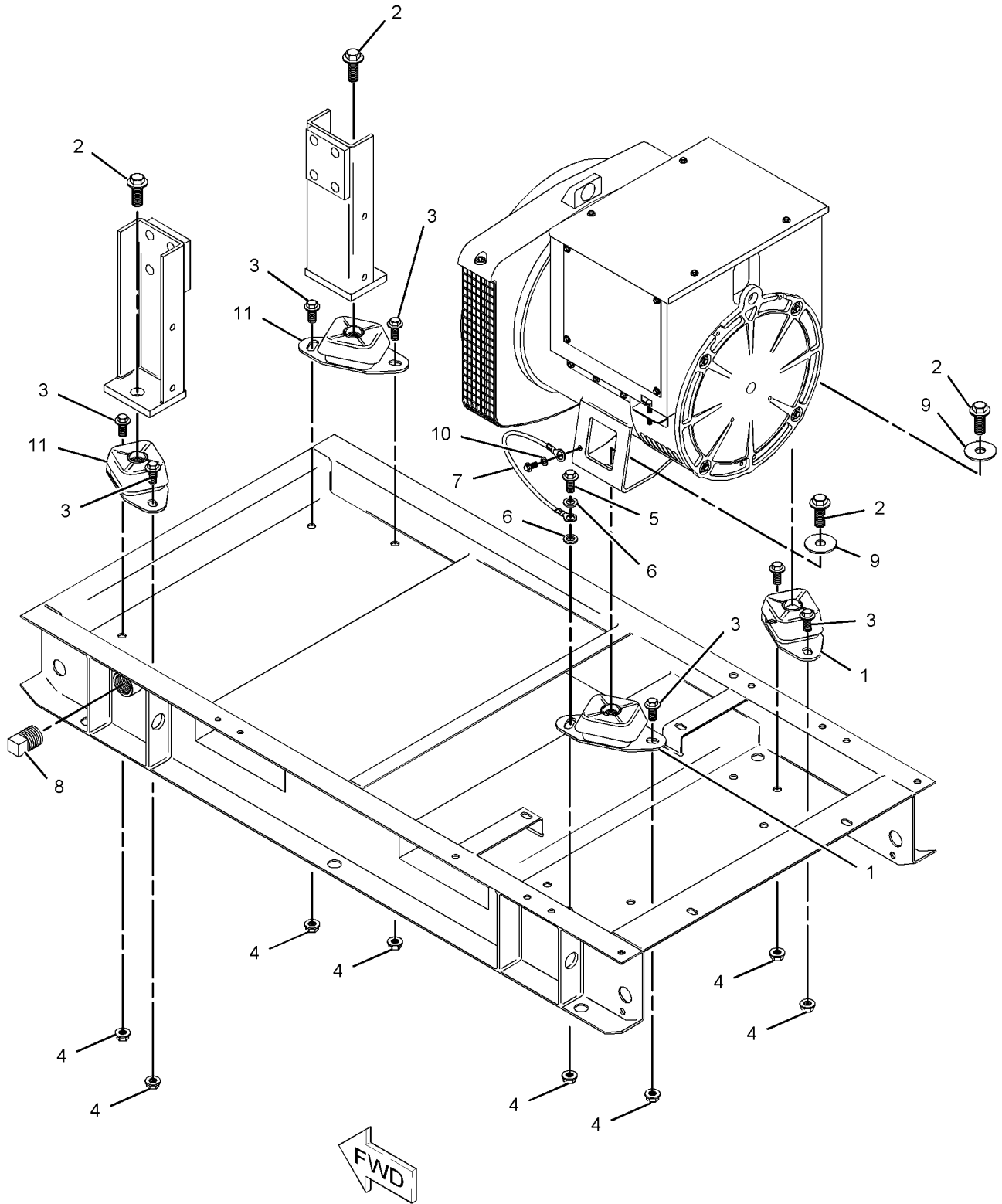

GRAPHIC #1

<END>

g01146955

BASIC ENGINE

272-2224 PAN GP-OIL

S/N: D1K1-UP; J1Z1-UP

PART OF 273-1454 ENGINE AR-PRIMARY

AN ATTACHMENT

TYPE 1

SMCS-1302

i02317466

NOTE	REF NO	GRAPHIC REF	PART NUMBER	QTY	PART NAME						SEE PAGE
					1	2	3	4	5	6 (PRODUCT LEVEL)	
	1	1	2B-0858	2	PLUG-PIPE						
	2	1	5P-6718	2	SEAL-O-RING						
M	3	1	6I-0217	8	BOLT (M8X1.25X20-MM)						
	4	1	6I-0289	1	PLUG						
	5	1	6I-0291	2	NUT (M8X1.25-THD)						
	6	1	6I-0292	2	BOLT						
	7	1	6I-0293	4	BOLT (M8X1.25X80-MM)						
M	8	1	6I-0363	2	BOLT (M6X1X20-MM)						
	9	1	6I-1497	1	SEAL						
	10	1	7C-0351	2	PLUG-DRAIN (ENGINE OIL)						
	11	1	067-6213	1	GASKET						
M	12	1	6I-0260	2	BOLT (M8X1.25X25-MM)						
	13	1	124-7702	1	TUBE AS						
	14	1	6I-4079	1	NUT						
	15	1	131-4291	1	GAUGE AS-OIL LEVEL (DIPSTICK) (ENGINE)						
	16	1	155-4828	2	STUD						
	17	1	220-8311	4	BOLT (M8X1.25-MM)						
	18	1	225-6005	1	GASKET						
	19	1	230-8094	1	BRIDGE						
	20	1	230-8251	1	PAN-OIL						
	21	1	272-2226	1	TUBE-OIL SUCTION						

M-METRIC PART

BASIC ENGINE

272-2224 PAN GP-OIL (contd.)

i02317466

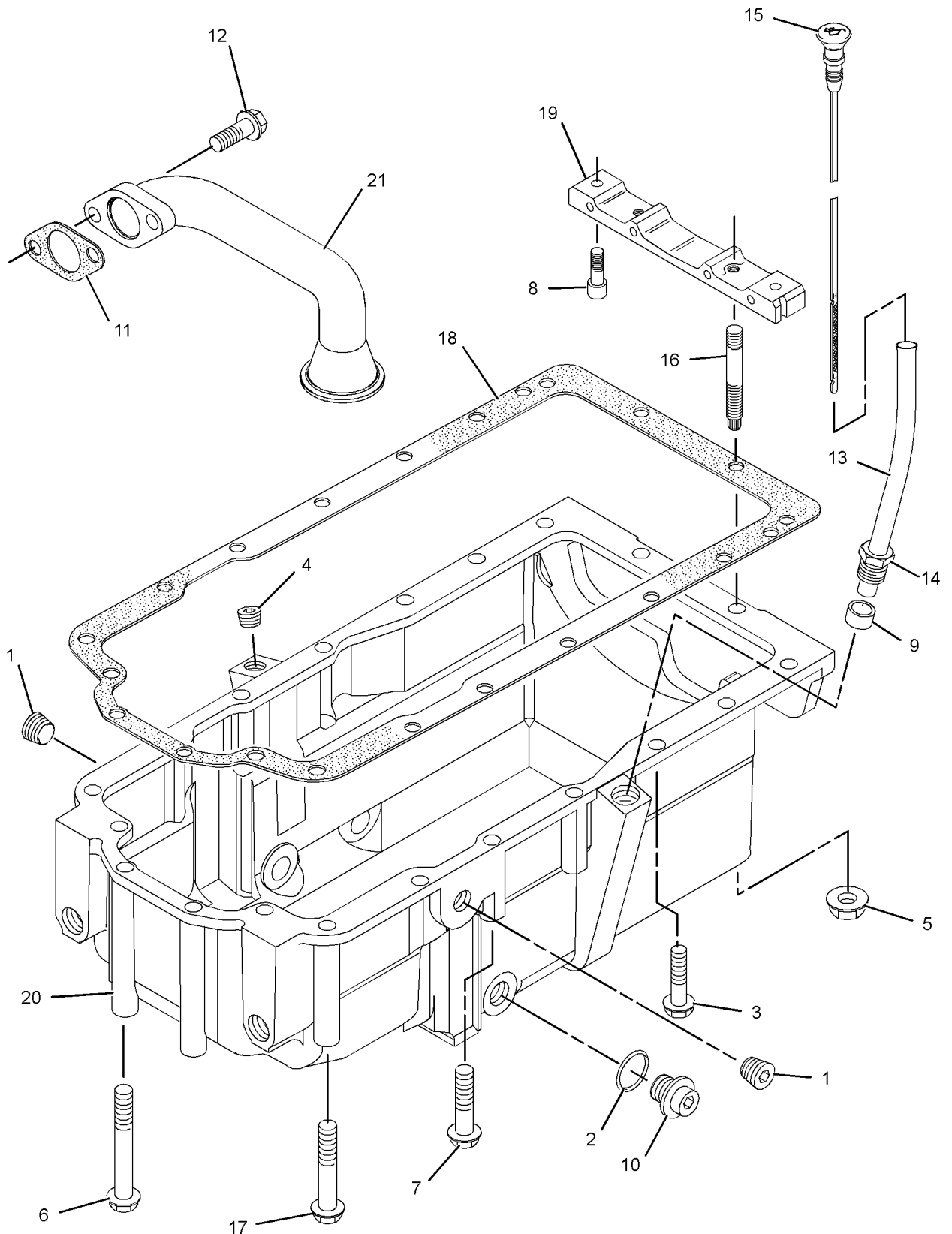

GRAPHIC #1

<END>

g01157582

BASIC ENGINE

272-2224 PAN GP-OIL

S/N: D1K1-UP; J1Z1-UP

PART OF 273-1454 ENGINE AR-PRIMARY

AN ATTACHMENT

TYPE 2

SMCS-1302

i02622176

NOTE	REF NO	GRAPHIC REF	PART NUMBER	QTY	PART NAME						SEE PAGE
					1	2	3	4	5	6 (PRODUCT LEVEL)	
	1	1	2B-0858	2	PLUG-PIPE						
	2	1	275-9883	2	SEAL (SUMP DRAIN PLUG)						
M	3	1	6I-0217	8	BOLT (M8X1.25X20-MM)						
	4	1	6I-0289	1	PLUG						
	5	1	6I-0291	2	NUT (M8X1.25-THD)						
	6	1	6I-0292	2	BOLT						
	7	1	6I-0293	4	BOLT (M8X1.25X80-MM)						
M	8	1	6I-0363	2	BOLT (M6X1X20-MM)						
	9	1	6I-1497	1	SEAL						
	10	1	7C-0351	2	PLUG-DRAIN (ENGINE OIL)						
	11	1	067-6213	1	GASKET						
M	12	1	6I-0260	2	BOLT (M8X1.25X25-MM)						
C	13	1	251-8336	1	TUBE AS						
	15	1	131-4291	1	GAUGE AS-OIL LEVEL (DIPSTICK) (ENGINE)						
	16	1	155-4828	2	STUD						
	17	1	220-8311	4	BOLT (M8X1.25-MM)						
	18	1	225-6005	1	GASKET						
	19	1	230-8094	1	BRIDGE						
	20	1	230-8251	1	PAN-OIL (ENGINE)						
	21	1	272-2226	1	TUBE-OIL SUCTION						

C-CHANGE FROM PREVIOUS TYPE

M-METRIC PART

BASIC ENGINE

272-2224 PAN GP-OIL (contd.)

i02622176

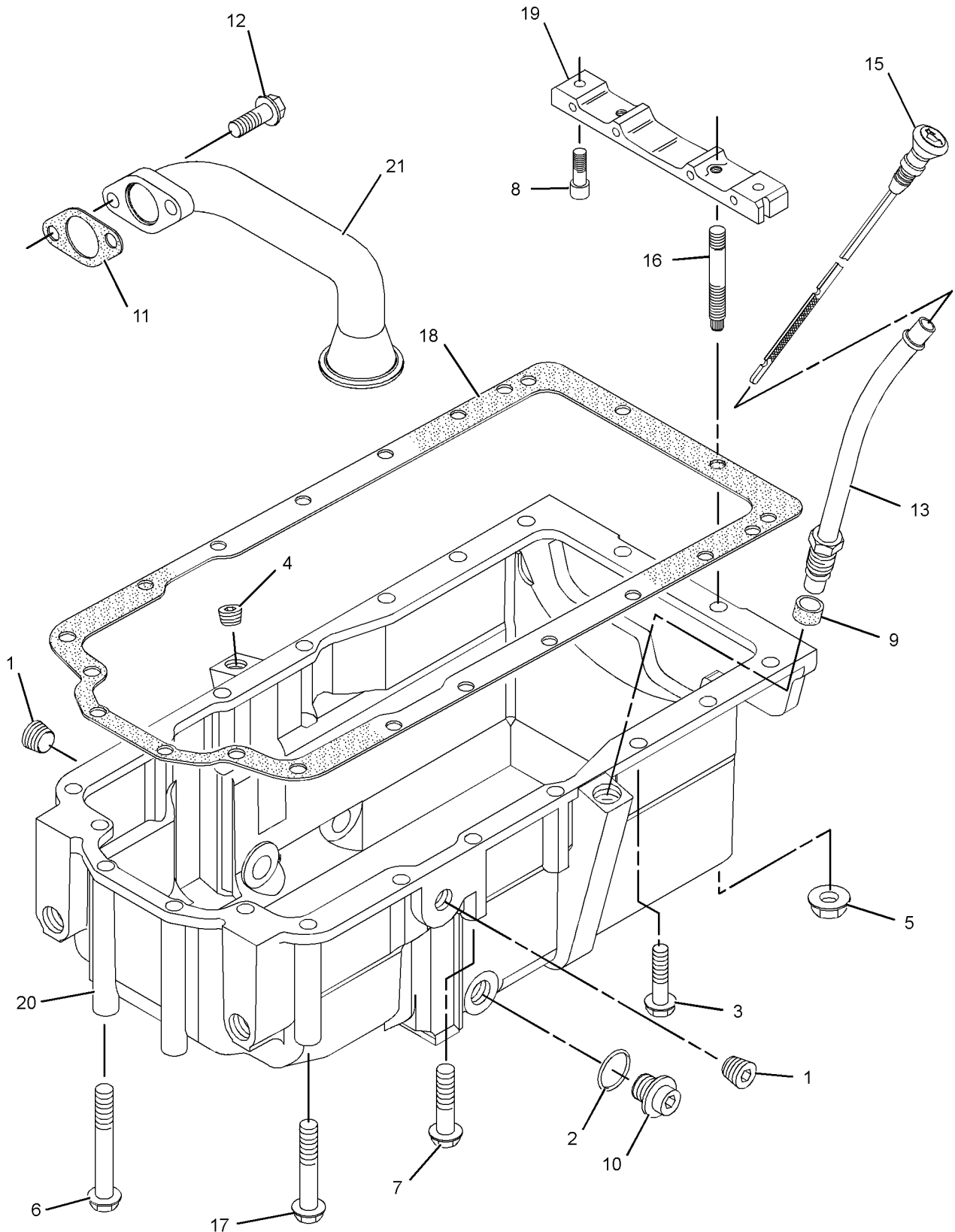

GRAPHIC #1

<END>

g01300831

BASIC ENGINE

232-7442 PISTON & ROD GP

S/N: J1Z1-UP

PART OF 273-1454 ENGINE AR-PRIMARY
AN ATTACHMENT

SMCS-1225

i02317974

NOTE	REF NO	GRAPHIC REF	PART NUMBER	QTY	PART NAME						SEE PAGE
					1	2	3	4	5	6 (PRODUCT LEVEL)	
	1	1	225-5437	4	PISTON AS						
					(EACH INCLUDES)						
	2	1	124-3536	2	RING-RETAINING						
	3	1	225-5436	1	KIT-PISTON RING						
BJ	4	1	225-5441	4	ROD AS-CONNECTING (LENGTH L)						
					-OR-						
BJ		1	225-5451	4	ROD AS-CONNECTING (LENGTH K)						
					-OR-						
BJ		1	225-5453	4	ROD AS-CONNECTING (LENGTH J)						
					-OR-						
BJ		1	225-5454	4	ROD AS-CONNECTING (LENGTH H)						
					-OR-						
BJ		1	225-5458	4	ROD AS-CONNECTING (LENGTH G)						
					-OR-						
BJ		1	225-5459	4	ROD AS-CONNECTING (LENGTH F)						
					(EACH ROD AS INCLUDES)						
	5	1	225-5438	1	BUSHING						
	6	1	225-5439	2	BOLT						

B-USE AS REQUIRED

J-ENSURE THAT CORRECT ROD LENGTH IS FITTED

BASIC ENGINE

232-7442 PISTON & ROD GP (contd.)

i02317974

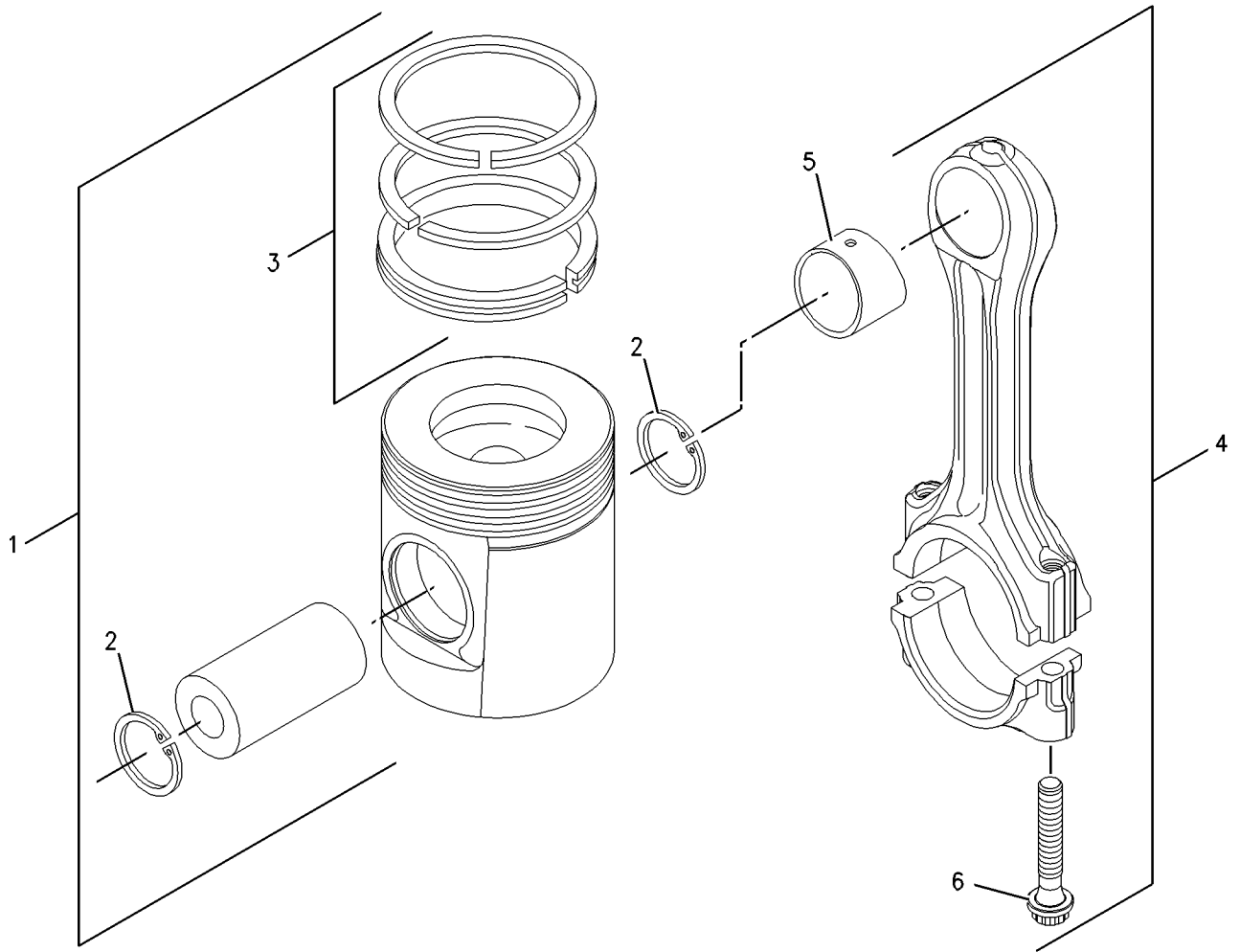

GRAPHIC #1

<END>

g00909669

BASIC ENGINE

233-7233 PISTON & ROD GP

S/N: D1K1-UP
AN ATTACHMENT

SMCS-1225

i02463021

NOTE	REF NO	GRAPHIC REF	PART NUMBER	QTY	PART NAME						SEE PAGE
					1	2	3	4	5	6 (PRODUCT LEVEL)	
	1	1	233-7232	4	PISTON AS						
					(EACH PISTON AS INCLUDES)						
	2	1	124-3536	2	RING-RETAINING						
	3	1	233-7231	1	RING GP-PISTON						
BJ	4	1	225-5441	4	ROD AS-CONNECTING (LENGTH L)						
					-OR-						
BJ		1	225-5451	4	ROD AS-CONNECTING (LENGTH K)						
					-OR-						
BJ		1	225-5453	4	ROD AS-CONNECTING (LENGTH J)						
					-OR-						
BJ		1	225-5454	4	ROD AS-CONNECTING (LENGTH H)						
					-OR-						
BJ		1	225-5458	4	ROD AS-CONNECTING (LENGTH G)						
					-OR-						
BJ		1	225-5459	4	ROD AS-CONNECTING (LENGTH F)						
					(EACH ROD AS INCLUDES)						
	5	1	225-5438	1	BUSHING						
	6	1	225-5439	2	BOLT						
B-USE AS REQUIRED											
J-ENSURE THAT CORRECT ROD LENGTH IS FITTED											

BASIC ENGINE

233-7233 PISTON & ROD GP (contd.)

i02463021

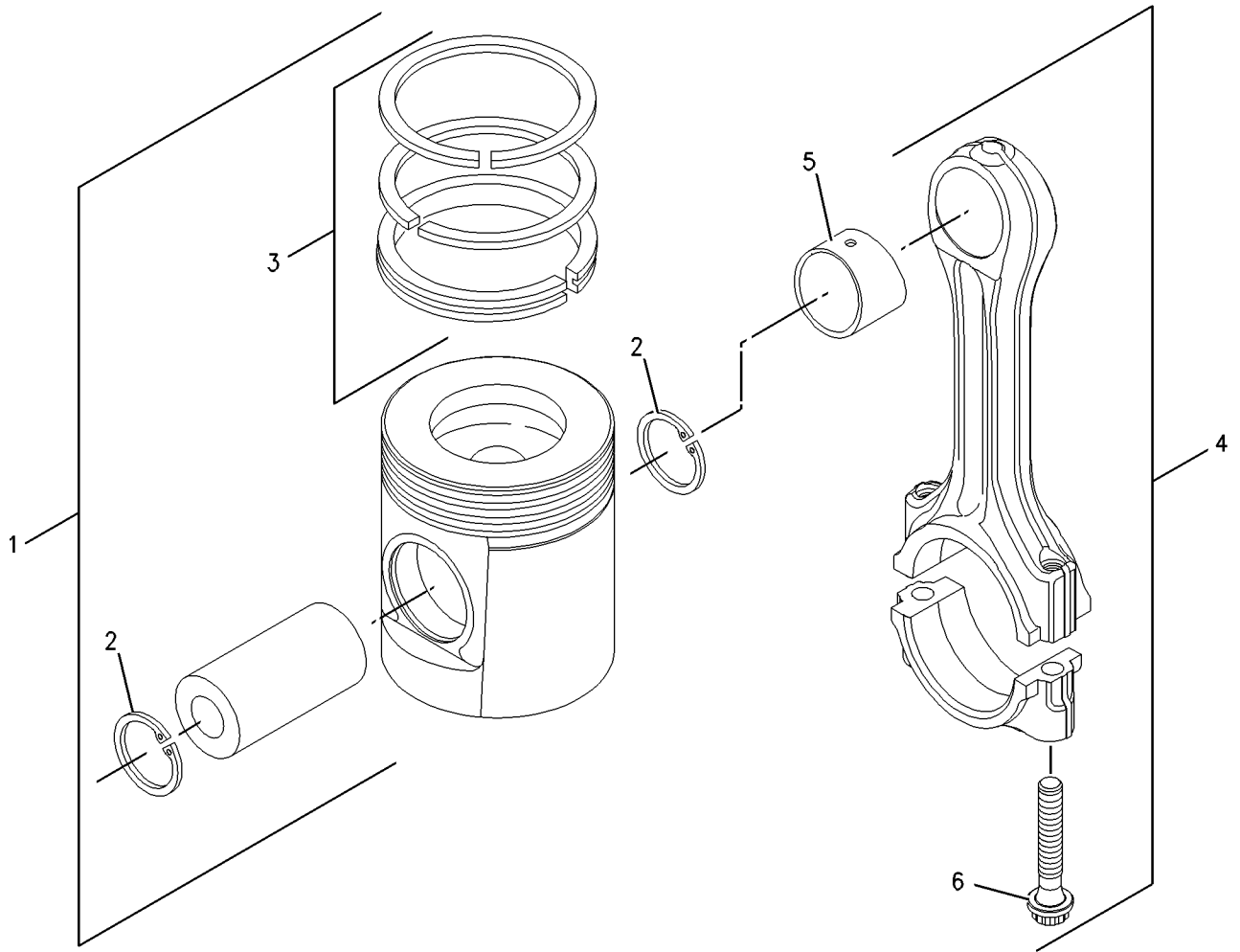

GRAPHIC #1

<END>

g00909669

BASIC ENGINE

225-4317 PLUG GP-ENGINE

S/N: J1Z1-UP

PART OF 273-1454 ENGINE AR-PRIMARY
AN ATTACHMENT

SMCS-1100

i02317966

NOTE	REF NO	GRAPHIC REF	PART NUMBER	QTY	PART NAME						SEE PAGE
					1	2	3	4	5	6 (PRODUCT LEVEL)	
	1	1	2B-0858	3	PLUG-PIPE						

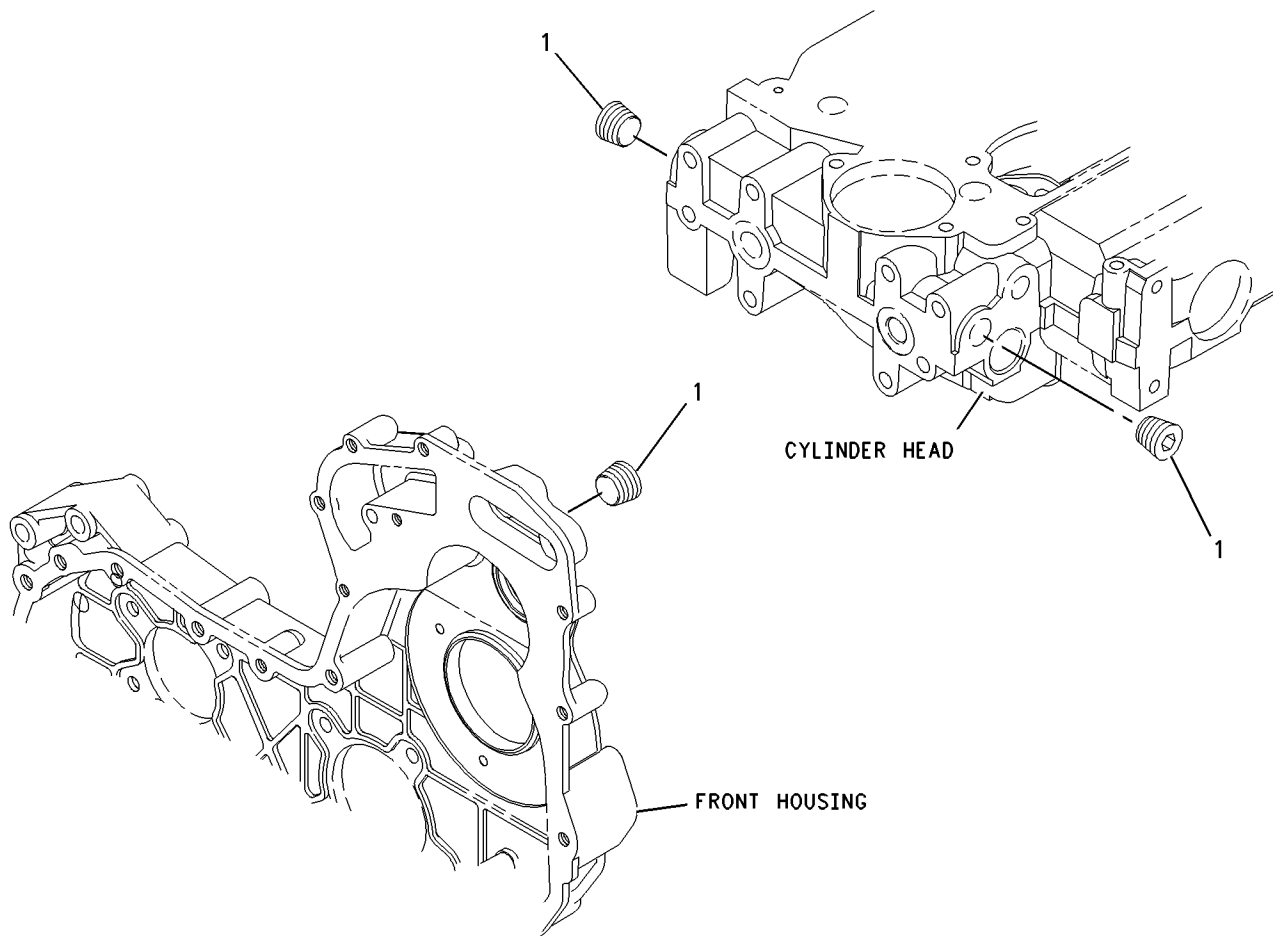

GRAPHIC #1

<END>

g00911937

BASIC ENGINE

232-6204 PLUG GP-ENGINE

S/N: J1Z1-UP

PART OF 273-1454 ENGINE AR-PRIMARY
AN ATTACHMENT

SMCS-1100

i02317968

NOTE	REF NO	GRAPHIC REF	PART NUMBER	QTY	PART NAME						SEE PAGE
					1	2	3	4	5	6 (PRODUCT LEVEL)	
	1	1	199-9751	1	SEAL-O-RING						
	2	1	232-1322	1	PLUG						

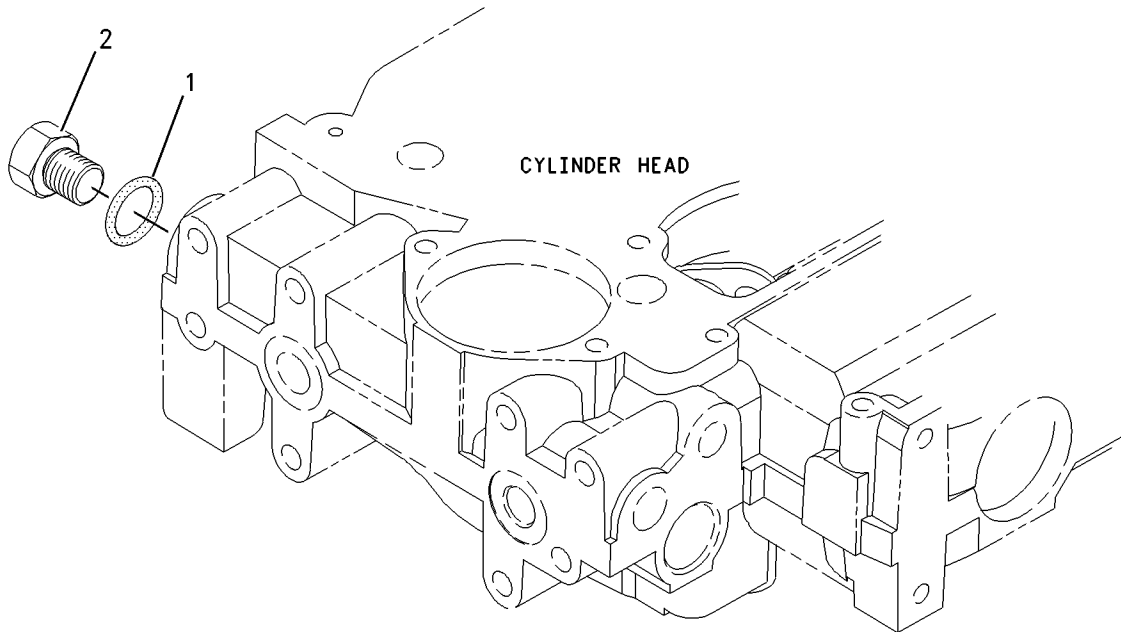

GRAPHIC #1

<END>

g00950934

BASIC ENGINE

253-2479 PLUG GP-ENGINE

S/N: D1K1-UP; J1Z1-UP

PART OF 273-1454 ENGINE AR-PRIMARY
AN ATTACHMENT

SMCS-1100

i02317488

NOTE	REF NO	GRAPHIC REF	PART NUMBER	QTY	PART NAME						SEE PAGE
					1	2	3	4	5	6 (PRODUCT LEVEL)	
	1	1	035-8063	1	PLUG						
	2	1	199-9267	1	SEAL-O-RING						
	3	1	232-3861	1	PLUG (BLANKING)						

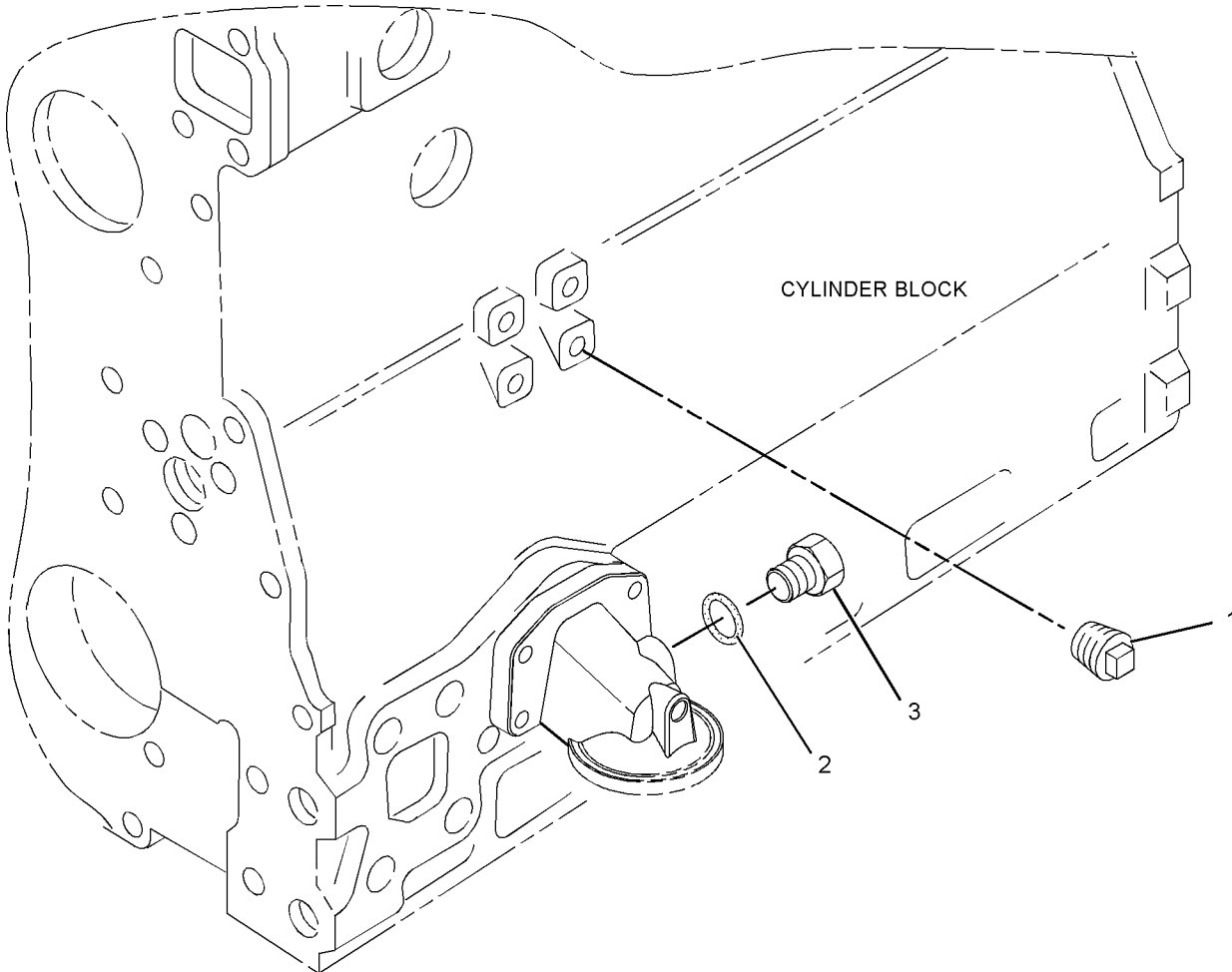

GRAPHIC #1

<END>

g01079757

BASIC ENGINE

198-4119 PULLEY GP

S/N: L1K1-UP; S1M1-UP
 3-GROOVE, 5-INCH PULLEY WITH A LOCK BUSHING
 AN ATTACHMENT

SMCS-1205, 1359, 1384, 1425

i02312670

NOTE	REF NO	GRAPHIC REF	PART NUMBER	QTY	PART NAME						SEE PAGE
					1	2	3	4	5	6 (PRODUCT LEVEL)	
	1	1	195-4656	1	PULLEY (3-GROOVE)						
	2	1	195-4657	1	BUSHING AS						

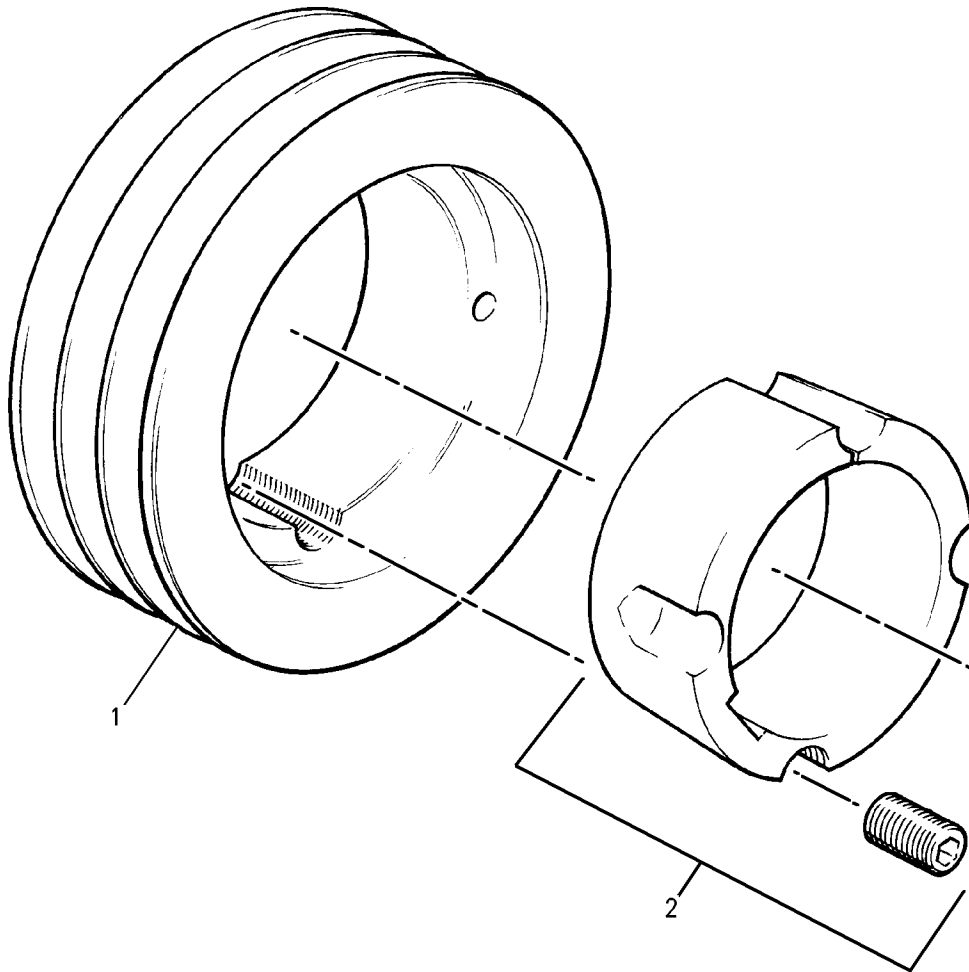

GRAPHIC #1

<END>

g00748016

BASIC ENGINE

230-7352 PULLEY GP-CRANKSHAFT

S/N: D1K1-UP; J1Z1-UP

PART OF 273-1454 ENGINE AR-PRIMARY
AN ATTACHMENT

SMCS-1205

i02317463

NOTE	REF NO	GRAPHIC REF	PART NUMBER	QTY	PART NAME						SEE PAGE
					1	2	3	4	5	6 (PRODUCT LEVEL)	
	1	1	6I-0501	1	BLOCK						
	2	1	7W-4634	3	BOLT (7/16-20X1.5-IN)						
	3	1	111-3297	1	PULLEY						

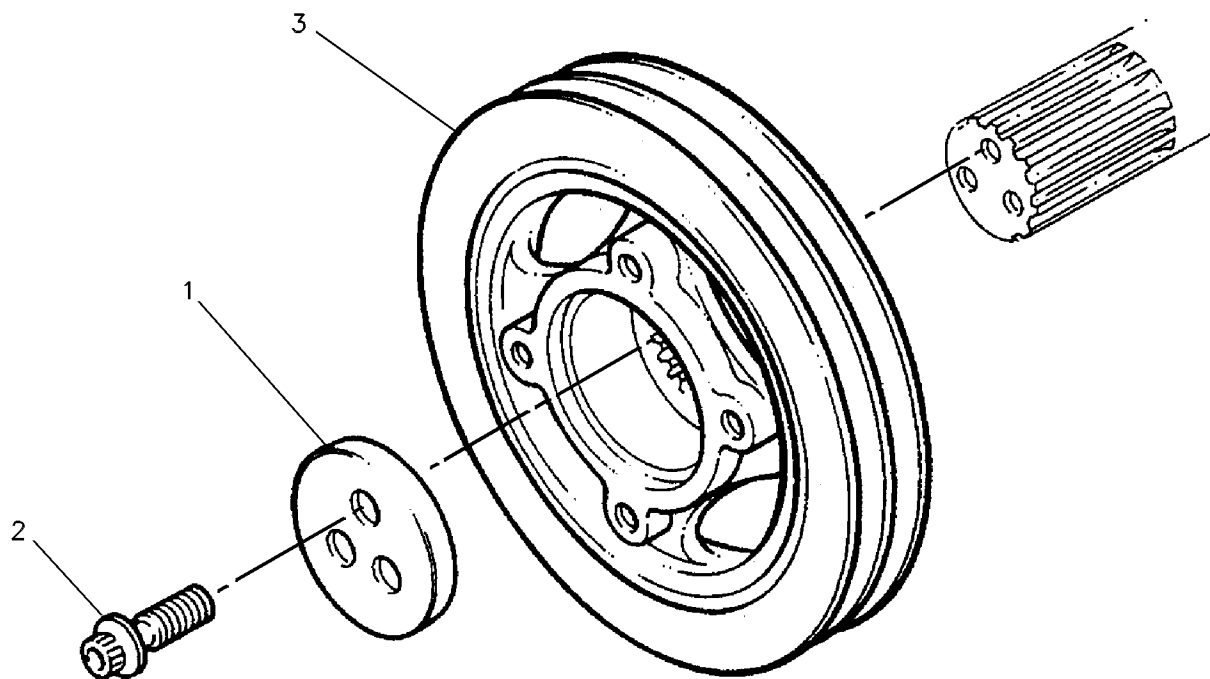

GRAPHIC #1

<END>

g00658339

BASIC ENGINE

291-4645 PULLEY GP-FAN DRIVE

S/N: L1K1-UP; S1M1-UP
AN ATTACHMENT

SMCS-1359

i02540700

NOTE	REF NO	GRAPHIC REF	PART NUMBER	QTY	PART NAME						SEE PAGE
					1	2	3	4	5	6 (PRODUCT LEVEL)	
	1	1	230-8065	1	HOUSING AS						
	2	1	111-0859	4	BOLT (M10X1.5X35-MM)						
	3	1	130-3879	1	PULLEY-FAN DRIVE						
	4	1	135-6363	1	EXTENSION-FAN						
	5	1	135-6362	4	STUD						
	6	1	113-6349	4	NUT (M12-1.75X93-MM-THD)						

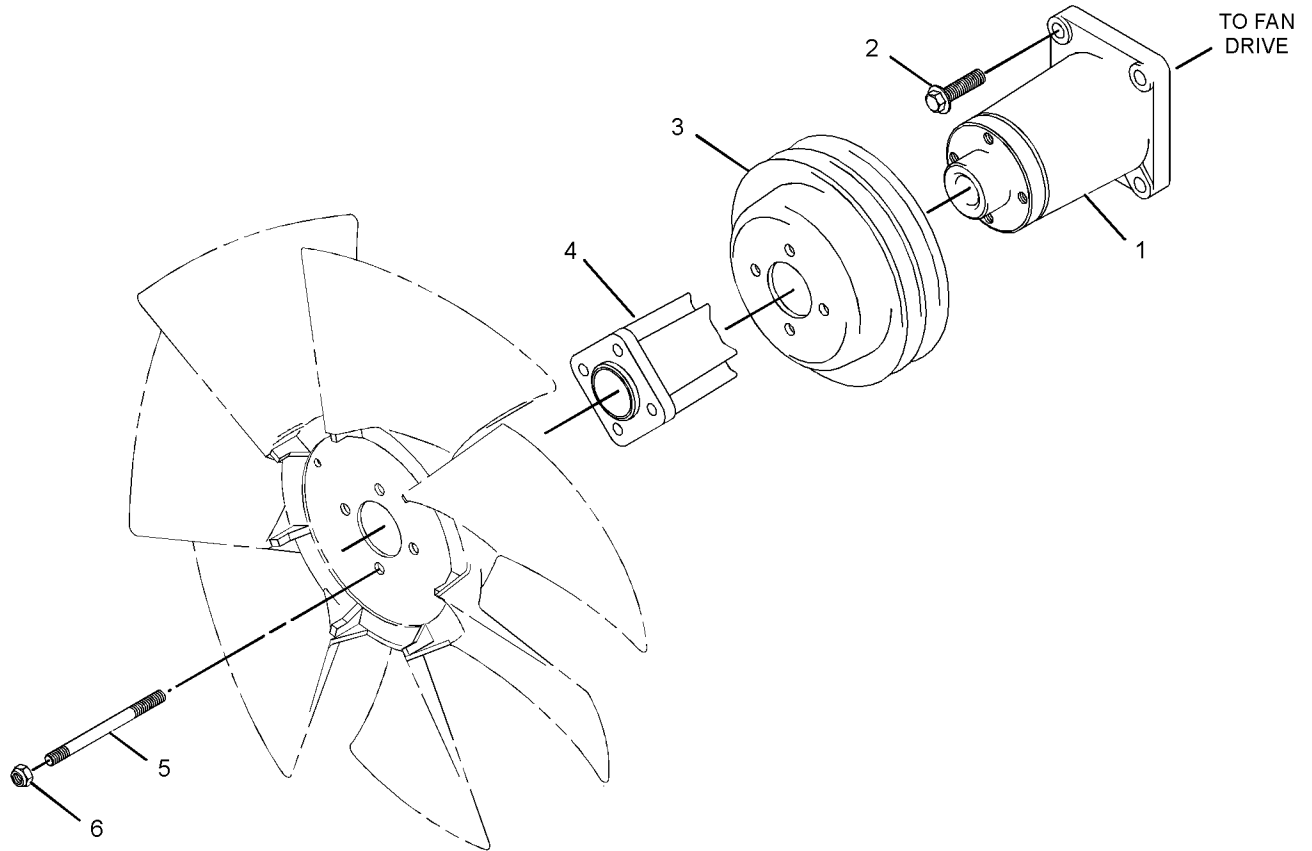

GRAPHIC #1

<END>

g01274016

BASIC ENGINE

210-6507 SHAFT GP-STUB

S/N: L1K1-UP; S1M1-UP
AN ATTACHMENT

SMCS-1237

i02312955

NOTE	REF NO	GRAPHIC REF	PART NUMBER	QTY	PART NAME						SEE PAGE
					1	2	3	4	5	6 (PRODUCT LEVEL)	
M	1	1	089-7722	4	BOLT (7/16X1.1/4-IN)						
	2	1	204-7519	1	SHAFT-STUB						
	3	1	204-7521	1	KEY						
	4	1	3E-4988	4	LOCKWASHER						

M-METRIC PART

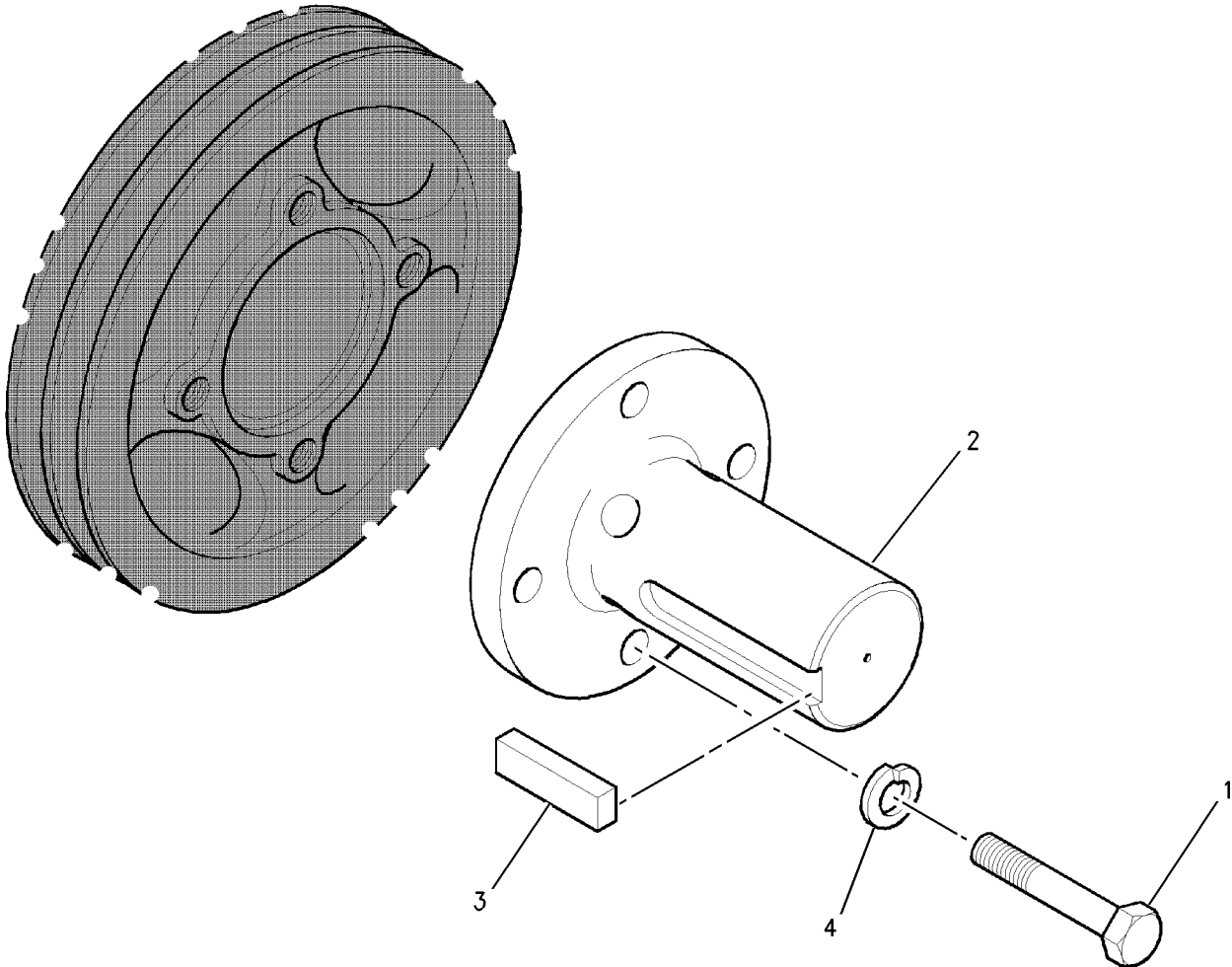

GRAPHIC #1

<END>

g00850918

BASIC ENGINE

4N-8771 V-BELT SET—INCLUDES 2-BELTS

S/N: L1K1-UP; S1M1-UP

1359 MM (53.5 IN) LG

AN ATTACHMENT

SMCS-1357

i02586941

NOTE	PART NUMBER	QTY	PART NAME						SEE PAGE
			1	2	3	4	5	6 (PRODUCT LEVEL)	
			(NO SERVICED PARTS)						
			<END>						

BASIC ENGINE

232-7526 VALVE MECHANISM GP

S/N: J1Z1-UP

PART OF 273-1454 ENGINE AR-PRIMARY
AN ATTACHMENT

SMCS-1102, 1121, 1123

i02317981

NOTE	REF NO	GRAPHIC REF	PART NUMBER	QTY	PART NAME						SEE PAGE
					1	2	3	4	5	6 (PRODUCT LEVEL)	
	1	1	067-6095	8	ROD						
	2	1	138-2053	8	TAPPET						
	3	1	225-5963	1	ROCKER ARM AS						
	4	1	225-5625	4	LEVER AS						
					(EACH INCLUDES)						
	5	1	5B-9079	1	NUT-JAM (3/8-24-THD)						
	6	1	185-1546	1	SCREW						
	7	1	225-5634	1	SHAFT AS						
	8	1	225-5629	2	PLUG						
	9	1	225-5638	3	SPRING						
	10	1	225-5640	4	LEVER AS						
					(EACH INCLUDES)						
	11	1	5B-9079	1	NUT-JAM (3/8-24-THD)						
	12	1	185-1546	1	SCREW						
	13	1	225-5959	2	CLIP						
	14	1	225-5960	1	BOLT (M8X1.25X60-MM)						
	15	1	225-5961	2	WASHER (26.7X34.32X0.38-MM THK)						
	16	1	225-5962	3	BOLT (M8X1.25X30-MM)						

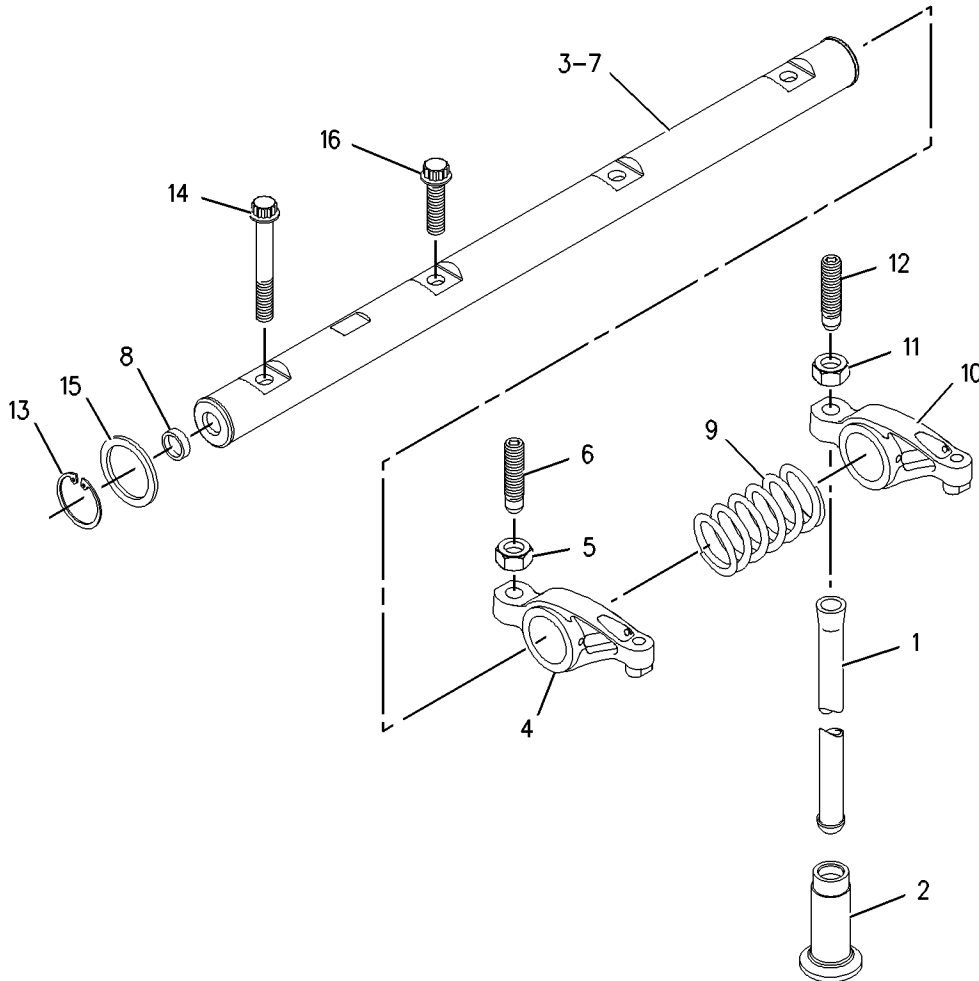

GRAPHIC #1

<END>

g00910253

BASIC ENGINE

233-7235 VALVE MECHANISM GP

S/N: D1K1-UP
AN ATTACHMENT

SMCS-1102, 1121, 1123

i02316396

NOTE	REF NO	GRAPHIC REF	PART NUMBER	QTY	PART NAME						SEE PAGE
					1	2	3	4	5	6 (PRODUCT LEVEL)	
	1	1	067-6095	8	ROD						
	2	1	138-2053	8	TAPPET						
	3	1	225-5963	1	ROCKER ARM AS						
	4	1	225-5625	4	LEVER AS						
					(EACH INCLUDES)						
	5	1	5B-9079	1	NUT-JAM (3/8-24-THD)						
	6	1	185-1546	1	SCREW						
	7	1	225-5634	1	SHAFT AS						
	8	1	225-5629	2	PLUG						
	9	1	225-5638	3	SPRING						
	10	1	225-5640	4	LEVER AS						
					(EACH INCLUDES)						
	11	1	5B-9079	1	NUT-JAM (3/8-24-THD)						
	12	1	185-1546	1	SCREW						
	13	1	225-5959	2	CLIP						
	14	1	225-5960	1	BOLT (M8X1.25X60-MM)						
	15	1	225-5961	2	WASHER (26.7X34.32X0.38-MM THK)						
	16	1	225-5962	3	BOLT (M8X1.25X30-MM)						

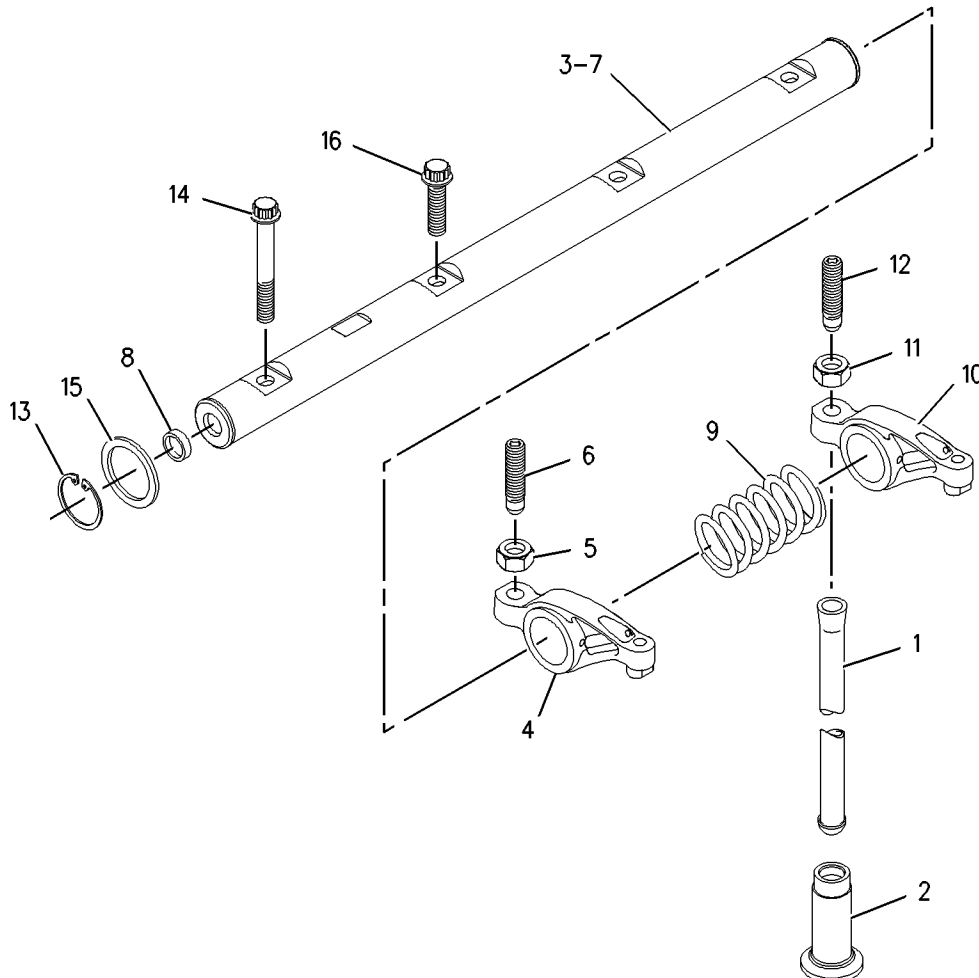

GRAPHIC #1

<END>

g00910253

LUBRICATION SYSTEM

268-8625 BREATHER GP-CRANKCASE

S/N: S1M1-UP

**CANNOT BE USED WITH TURBOCHARGED AND AFTERCOOLED ENGINES, NATURALLY
ASPIRATED ENGINES
AN ATTACHMENT**

SMCS-1317

i02623663

NOTE	REF NO	GRAPHIC REF	PART NUMBER	QTY	PART NAME						SEE PAGE
					1	2	3	4	5	6 (PRODUCT LEVEL)	
	1	1	193-5141	4	CLAMP-HOSE						
	2	1	268-8623	1	HOSE						
	3	1	6I-0291	1	NUT (M8X1.25-THD)						
	4	1	1S-0994	1	CLIP						
	5	1	6I-4200	1	BOLT (M10X1.5X16-MM)						
	6	1	230-5811	2	CLAMP-HOSE						
	7	1	216-9618	1	VALVE-CHECK						
	8	1	264-8914	1	ADAPTER						
E	9	1	268-6427		HOSE (100-CM)						
	10	1	262-1044	1	BREATHER AS (CRANKCASE)						
		1	229-3555	1	FILTER-BREATHER (CLOSED CIRCUIT CRANKCASE)						
		1	262-1046	1	SEAL-O-RING (CRANKCASE BREATHER)						
	11	1	112-7704	2	BOLT						
	12	1	193-5192	1	CLIP						
	13	1	268-8624	1	HOSE						

E-ORDER BY THE CENTIMETER

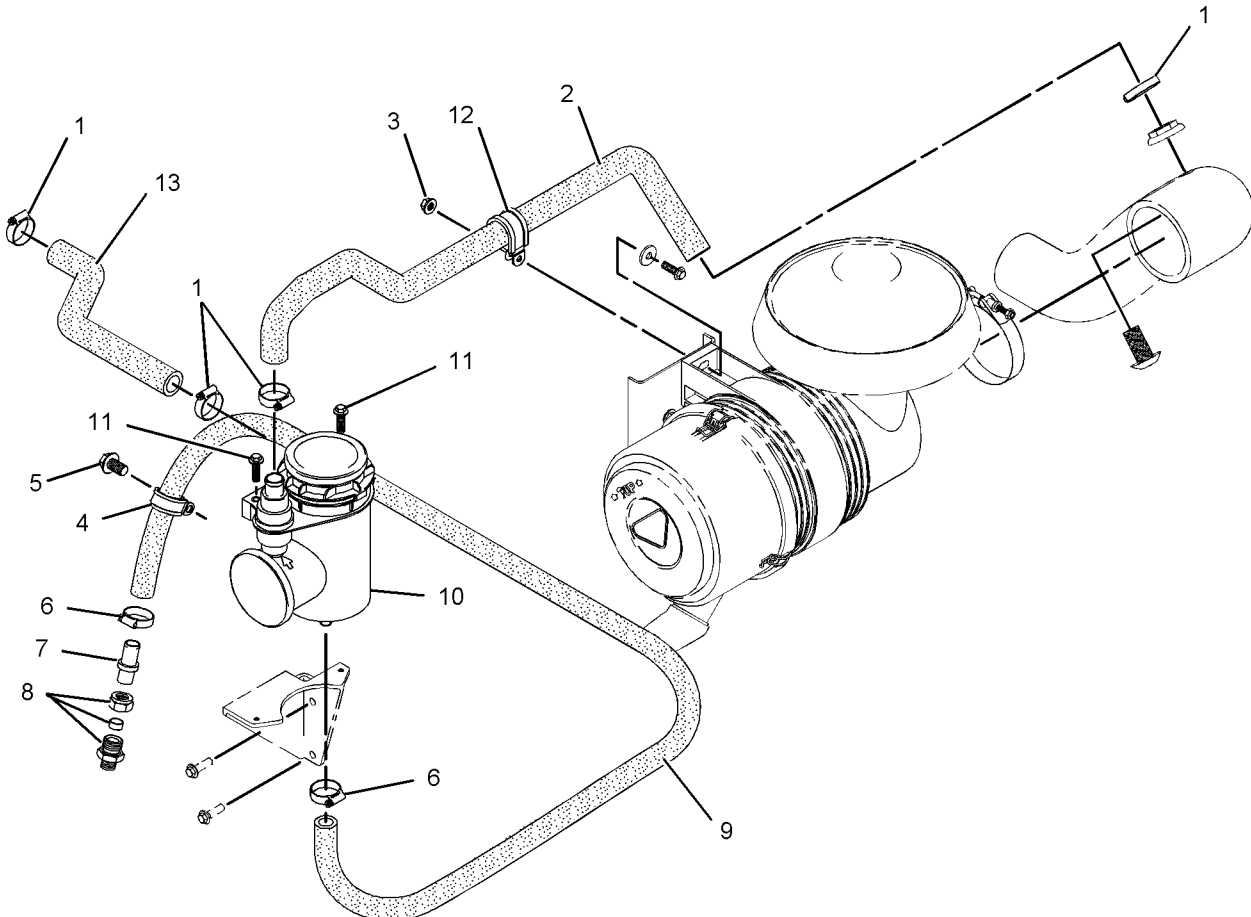

GRAPHIC #1

<END>

g01147881

LUBRICATION SYSTEM

292-8529 BREATHER GP-CRANKCASE

S/N: L1K1-UP; S1M1-UP
AN ATTACHMENT

SMCS-1317

i02623667

NOTE	REF NO	GRAPHIC REF	PART NUMBER	QTY	PART NAME						SEE PAGE
					1	2	3	4	5	6 (PRODUCT LEVEL)	
	1	1	193-5141	4	CLAMP-HOSE						
	2	1	292-8530	1	HOSE (CRANKCASE BREATHER)						
	3	1	1S-0994	1	CLIP						
	4	1	6I-4200	1	BOLT (M10X1.5X16-MM)						
	5	1	230-5811	2	CLAMP-HOSE						
	6	1	216-9618	1	VALVE-CHECK						
	7	1	264-8914	1	ADAPTER						
E	8	1	268-6427		HOSE (100-CM) (CRANKCASE BREATHER LOWER)						
	9	1	262-1044	1	BREATHER AS (CRANKCASE)						
	9A	1	229-3555	1	FILTER-BREATHER (CLOSED CIRCUIT CRANKCASE)						
	9B	1	262-1046	1	SEAL-O-RING (CRANKCASE BREATHER)						
	10	1	112-7704	2	BOLT						
	11	1	292-8532	1	HOSE (CRANKCASE BREATHER UPPER)						
	12	1	193-5192	1	CLIP						
M	13	1	6I-0217	1	BOLT (M8X1.25X20-MM)						
	14	1	6I-0291	1	NUT (M8X1.25-THD)						

E-ORDER BY THE CENTIMETER
M-METRIC PART

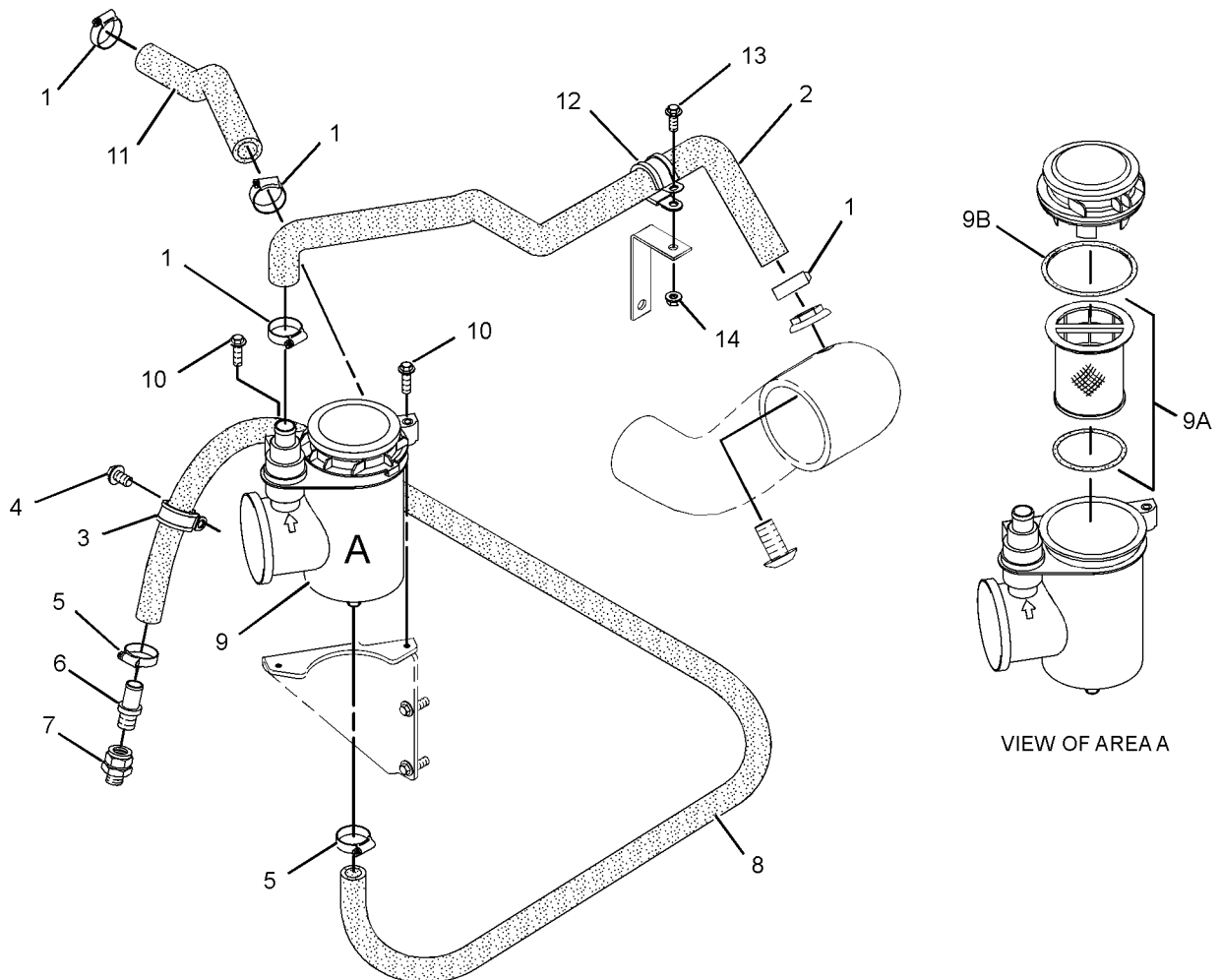

VIEW OF AREA A

GRAPHIC #1

<END>

g01291240

LUBRICATION SYSTEM

267-2529 DRAIN GP-OIL-ENGINE

S/N: L1K1-UP; S1M1-UP
AN ATTACHMENT

SMCS-1372

i02288884

NOTE	REF NO	GRAPHIC REF	PART NUMBER	QTY	PART NAME						SEE PAGE
					1	2	3	4	5	6 (PRODUCT LEVEL)	
	1	1	194-7158	1	SEAL-O-RING						
	2	1	193-5101	1	ADAPTER (3/8X3/4)						
	3	1	234-2489	1	ADAPTER						
	4	1	195-4644	1	VALVE GP-MANUAL						
	5	1	7M-7410	1	PLUG-PIPE						

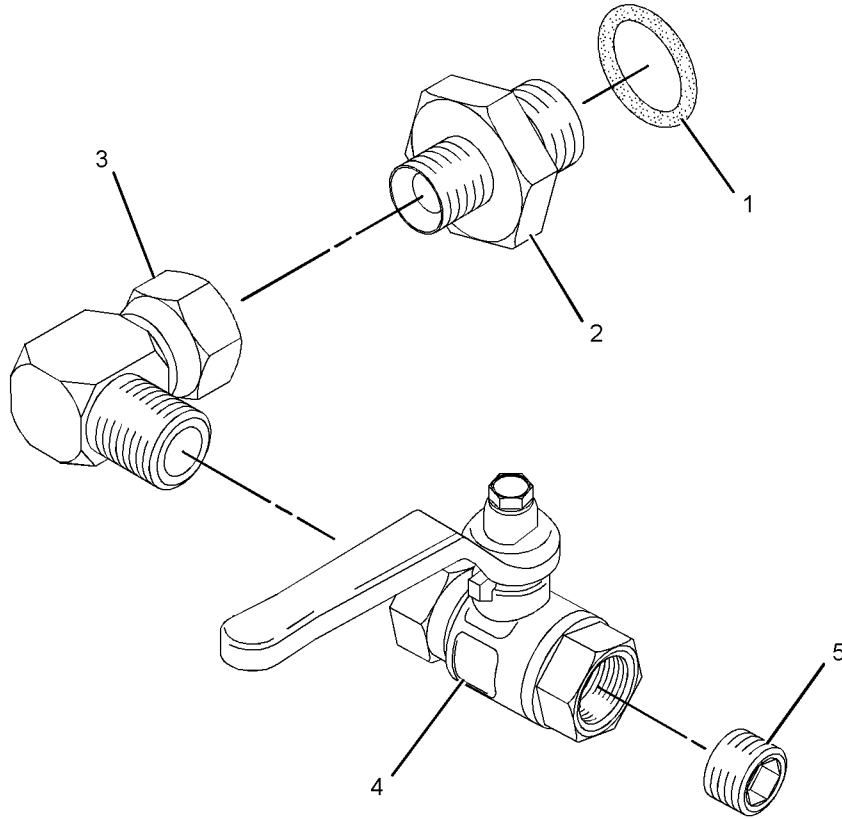

GRAPHIC #1

<END>

g01148047

LUBRICATION SYSTEM

272-2229 FILTER GP-ENGINE OIL

S/N: D1K1-UP; J1Z1-UP

PART OF 273-1454 ENGINE AR-PRIMARY
AN ATTACHMENT

SMCS-1306, 1308

i02317467

NOTE	REF NO	GRAPHIC REF	PART NUMBER	QTY	PART NAME						SEE PAGE
					1	2	3	4	5	6 (PRODUCT LEVEL)	
	1	1	7W-2326	1	FILTER AS-ENGINE OIL						

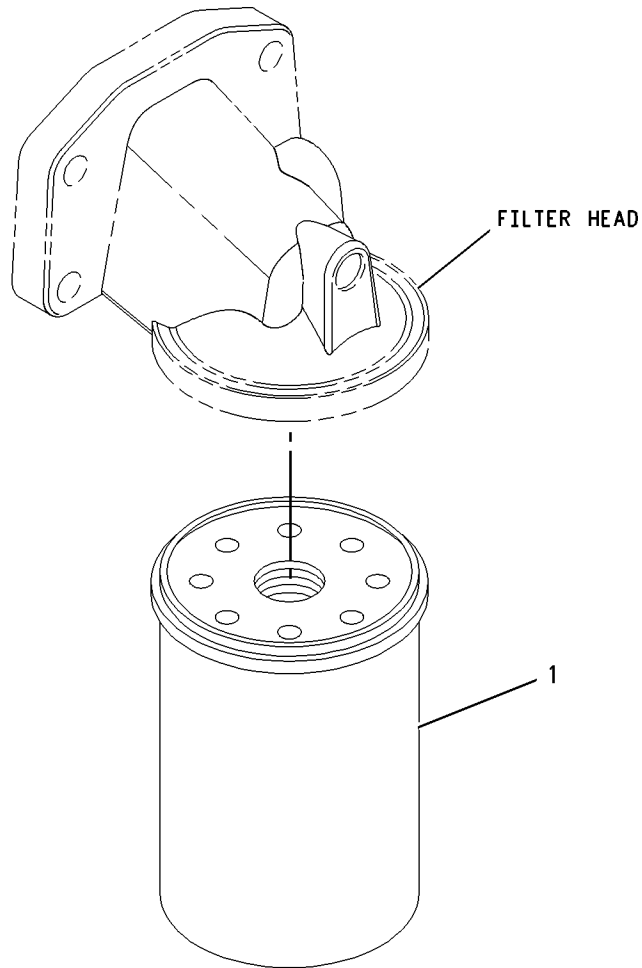

GRAPHIC #1

<END>

g00950898

LUBRICATION SYSTEM

288-4113 FILTER GP-ENGINE OIL

S/N: L1K1-UP; S1M1-UP
AN ATTACHMENT

SMCS-1306, 1308

i02614846

NOTE	REF NO	GRAPHIC REF	PART NUMBER	QTY	PART NAME						SEE PAGE
					1	2	3	4	5	6 (PRODUCT LEVEL)	
	1	1	288-4110	1	FILTER AS-OIL (ENGINE)						
	1A	1	081-4661	2	FILTER (ENGINE OIL)						
	2	1	6V-0409	2	SEAL-BONDED (33.89-MM ID)						
	3	1	288-4111	2	ADAPTER						
	4	1	288-4112	2	HOSE AS						
M	5	1	6I-0454	2	BOLT (M10X1.5X70-MM)						
	6	1	6I-0594	2	NUT (M10X1.15-THD)						

M-METRIC PART

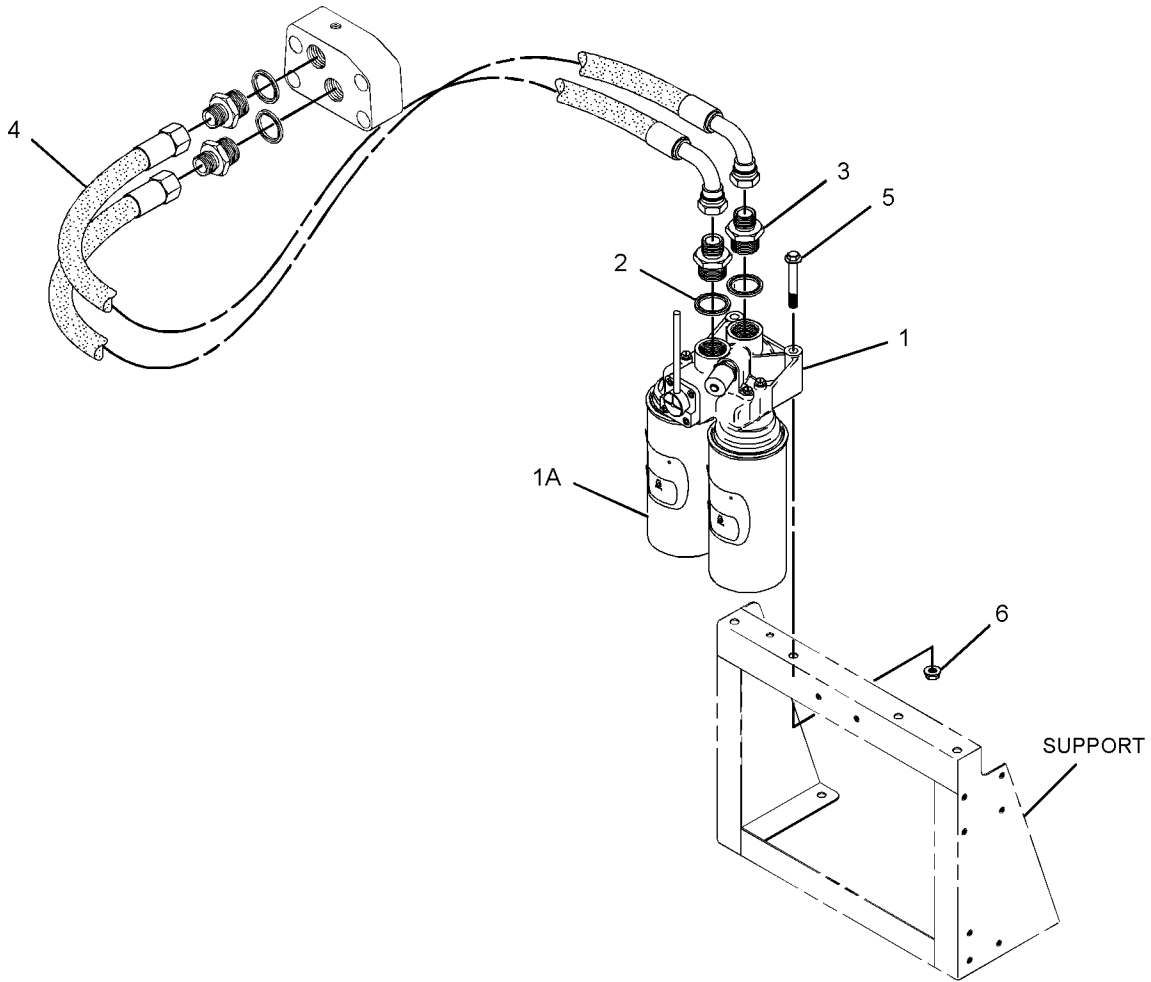

GRAPHIC #1

<END>

g01273830

LUBRICATION SYSTEM

271-9995 LINES GP-ENGINE OIL

S/N: L1K1-UP; S1M1-UP

FOR USE WITH KEEL COOLED ENGINES ONLY. CANNOT BE USED WITH HEAT EXCHANGER
COOLED ENGINES
AN ATTACHMENT

SMCS-1307

i02306161

NOTE	REF NO	GRAPHIC REF	PART NUMBER	QTY	PART NAME						SEE PAGE
					1	2	3	4	5	6 (PRODUCT LEVEL)	
	1	1	237-4092	2	TUBE						
	2	1	238-1783	3	CAP						
	3	1	236-6056	1	WASHER (M18)						
	4	1	271-9994	1	TUBE						

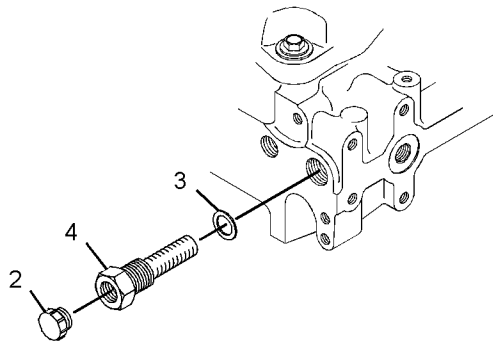
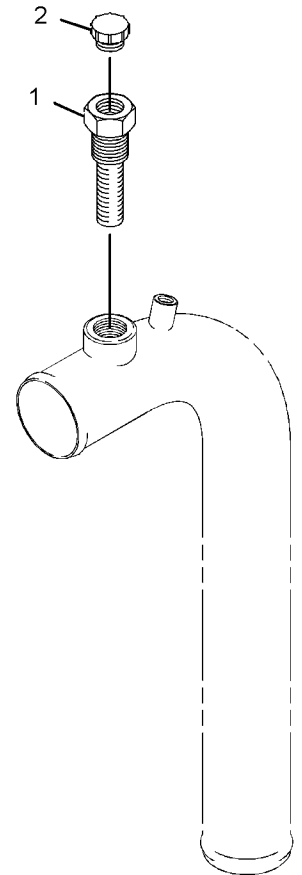
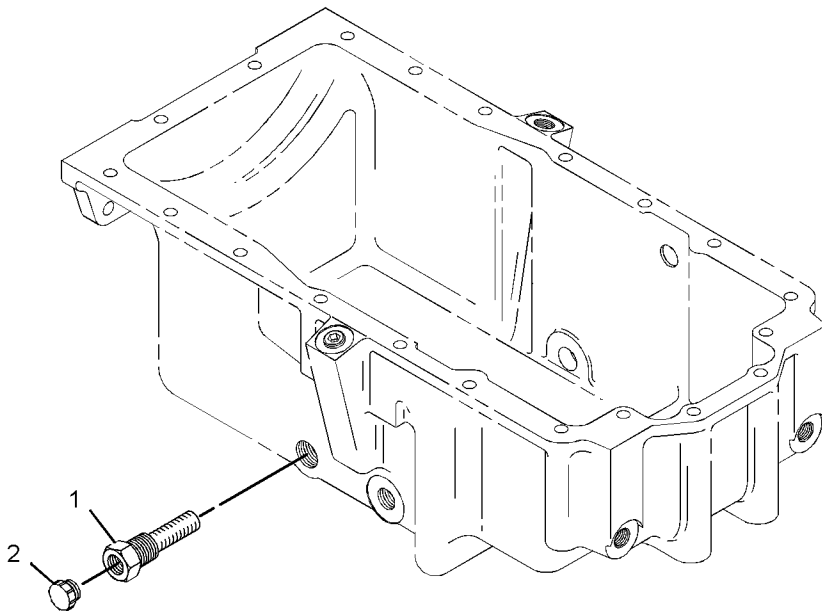

GRAPHIC #1

<END>

g01156771

LUBRICATION SYSTEM

293-4297 LINES GP-OIL-ENGINE

S/N: L1K1-UP; S1M1-UP
AN ATTACHMENT

SMCS-1307

i02544910

NOTE	REF NO	GRAPHIC REF	PART NUMBER	QTY	PART NAME						SEE PAGE
					1	2	3	4	5	6 (PRODUCT LEVEL)	
	1	1	281-1277	1	TUBE						
	2	1	281-0574	1	ADAPTER						
	3	1	281-1278	1	ADAPTER						

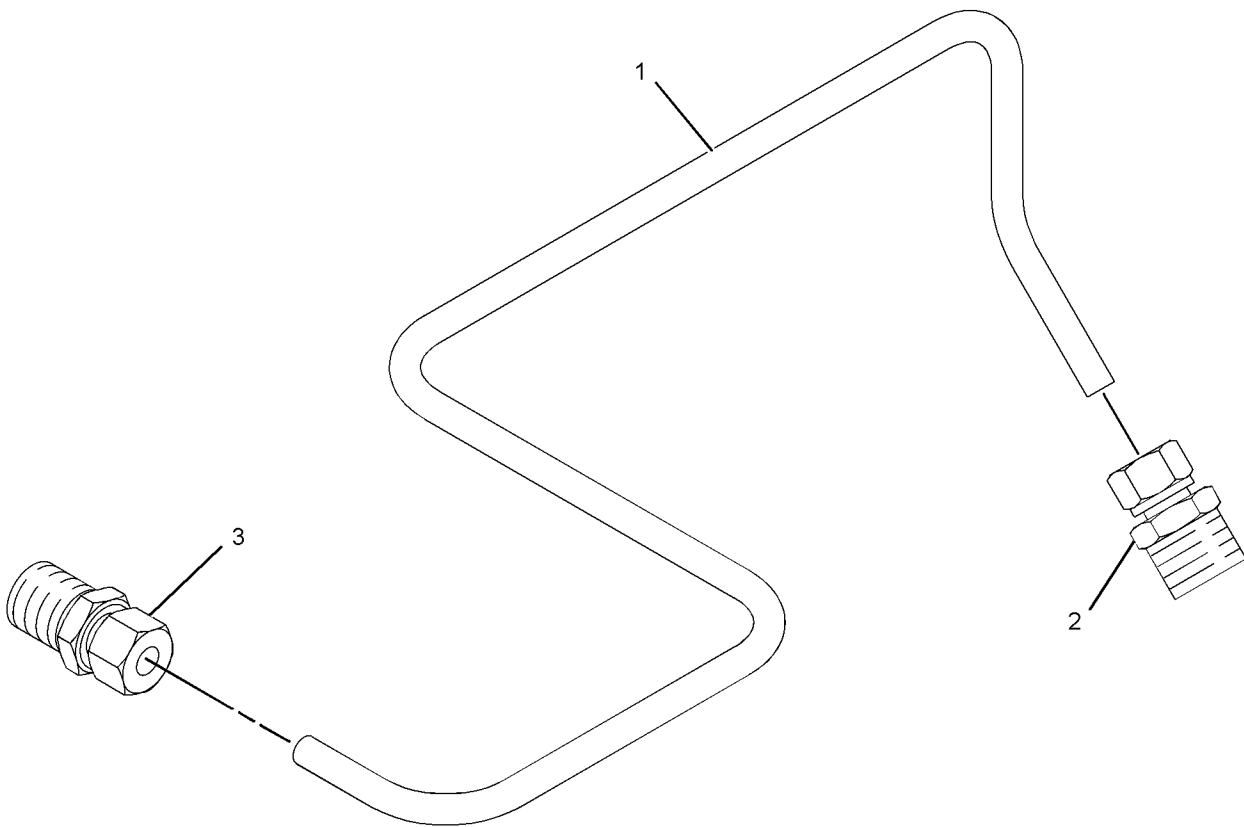

GRAPHIC #1

<END>

g01276087

LUBRICATION SYSTEM

230-7578 PUMP GP-ENGINE OIL

S/N: D1K1-UP; J1Z1-UP

PART OF 273-1454 ENGINE AR-PRIMARY
AN ATTACHMENT

SMCS-1304, 1315

i02317468

NOTE	REF NO	GRAPHIC REF	PART NUMBER	QTY	PART NAME						SEE PAGE
					1	2	3	4	5	6 (PRODUCT LEVEL)	
	1	1	100-4461	5	BOLT (M10X50-MM)						
	2	1	225-8329	1	PUMP AS-ENGINE OIL						

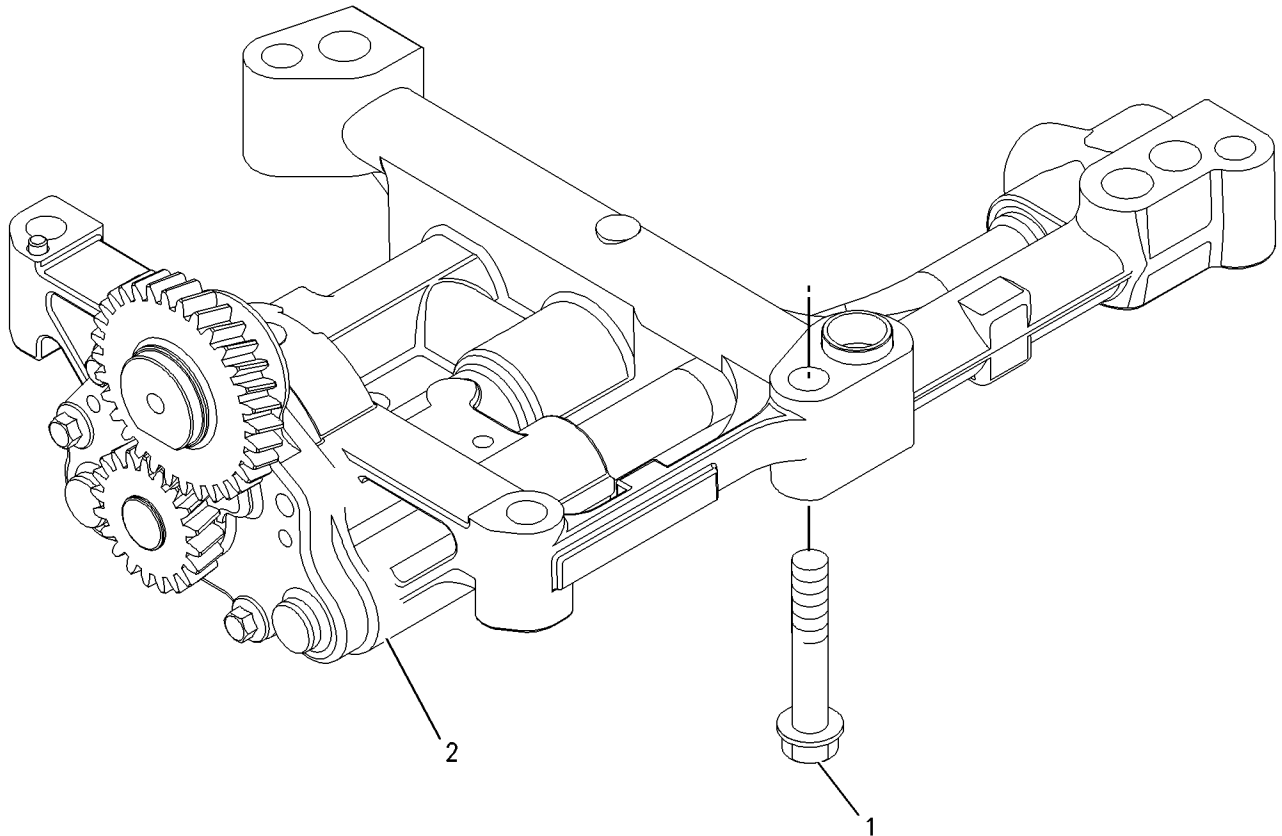

GRAPHIC #1

<END>

g00911993

COOLING SYSTEM

269-9118 BELT GP-FAN

S/N: L1K1-UP; S1M1-UP
AN ATTACHMENT

SMCS-1356, 1357

i02330682

NOTE	REF NO	GRAPHIC REF	PART NUMBER	QTY	PART NAME						SEE PAGE
					1	2	3	4	5	6 (PRODUCT LEVEL)	
	1	1	269-9117	1	V-BELT (FAN) (INCLUDES ONE BELT)						

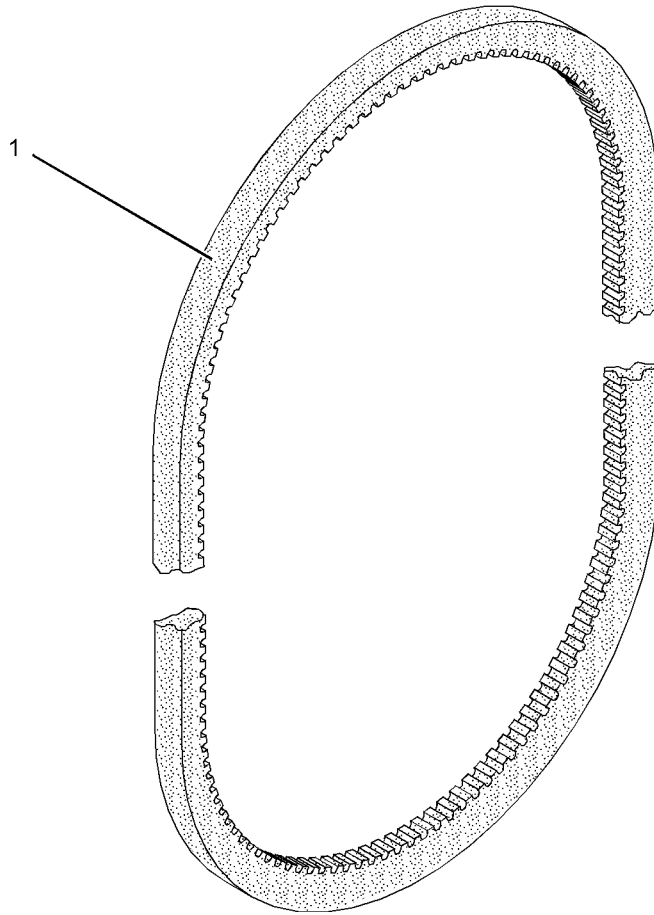

GRAPHIC #1

<END>

g01153100

COOLING SYSTEM

245-4665 CONNECTION GP-HEATER

S/N: D1K1-UP
AN ATTACHMENT

SMCS-1333, 1380, 1383

i02317454

NOTE	REF NO	GRAPHIC REF	PART NUMBER	QTY	PART NAME						SEE PAGE
					1	2	3	4	5	6 (PRODUCT LEVEL)	
	1	1	2B-0858	2	PLUG-PIPE						
	2	1	7W-4669	1	ADAPTER						
	3	1	173-0418	1	ADAPTER						

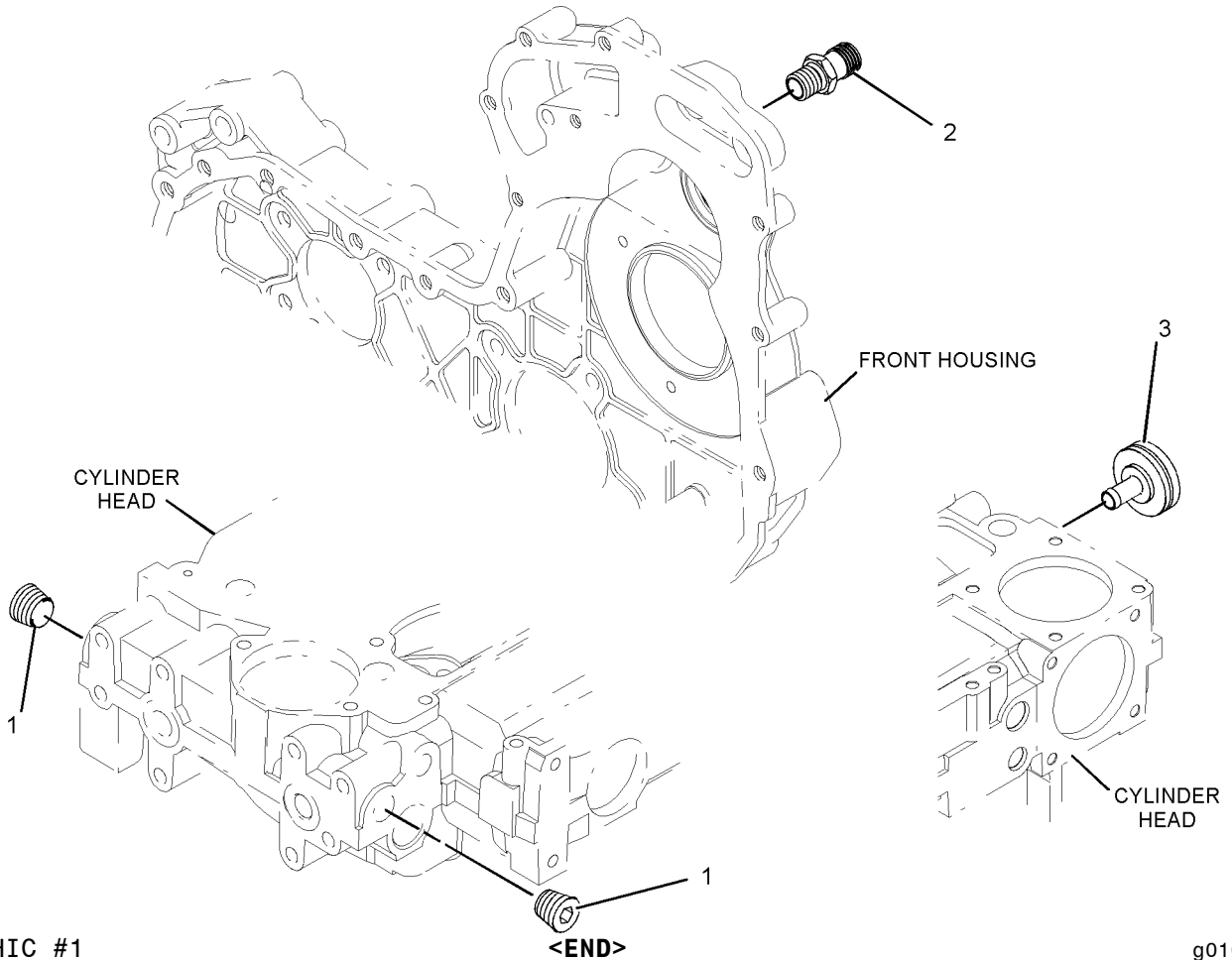

g01029823

COOLING SYSTEM

230-8086 CONNECTION GP-WATER

S/N: D1K1-UP; J1Z1-UP

PART OF 273-1454 ENGINE AR-PRIMARY
AN ATTACHMENT

SMCS-1380

i02330695

NOTE	REF NO	GRAPHIC REF	PART NUMBER	QTY	PART NAME						SEE PAGE
					1	2	3	4	5	6 (PRODUCT LEVEL)	
M	1	1	6I-0260	1	BOLT (M8X1.25X25-MM)						
M	2	1	100-3751	1	BOLT (M8X1.25X65-MM)						
	3	1	254-2268	1	CONNECTION AS (INCLUDES WATER TEMP REGULATOR)						
	4	1	254-2270	1	SEAL-O-RING (WATER TEMPERATURE REGULATOR)						

M-METRIC PART

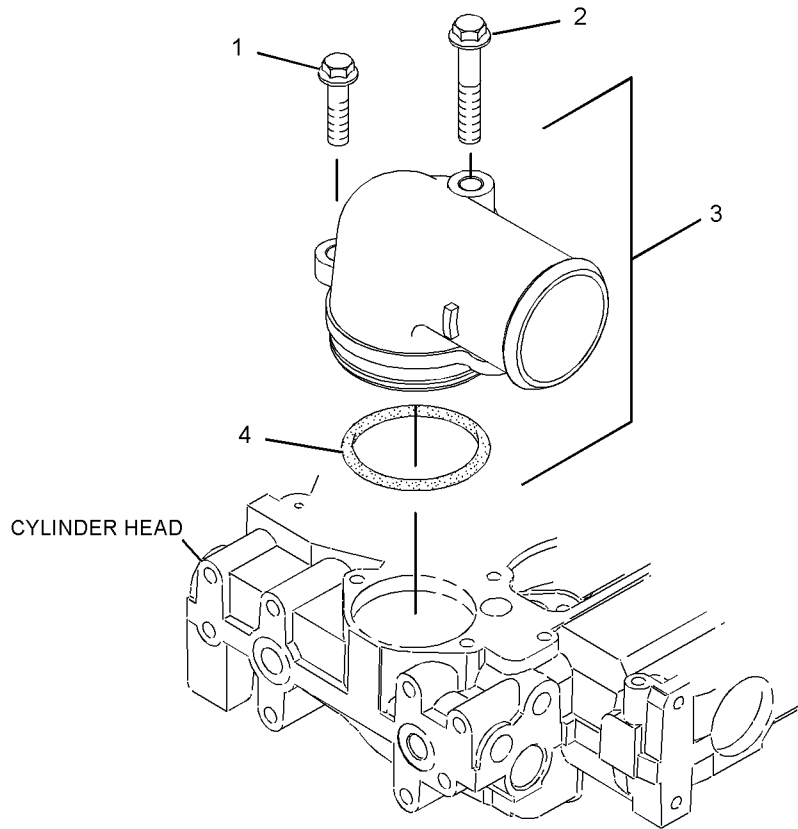

GRAPHIC #1

<END>

g01123531

COOLING SYSTEM

270-0170 CONNECTION GP-WATER

S/N: S1M1-UP

FOR USE WITH TURBOCHARGED AND AFTERCOOLED ENGINES ONLY, KEEL COOLED ENGINES ONLY

AN ATTACHMENT

SMCS-1380

i02291082

NOTE	REF NO	GRAPHIC REF	PART NUMBER	QTY	PART NAME						SEE PAGE
					1	2	3	4	5	6 (PRODUCT LEVEL)	
	1	1	193-5158	2	FITTING (1/4)						
	2	1	100-3752	1	STUD (M8X30-MM)						
	3	1	6I-0291	2	NUT (M8X1.25-THD)						
	4	1	196-0272	1	WASHER (8.3X25.4X1.5-MM)						
	5	1	193-5151	1	CLIP						

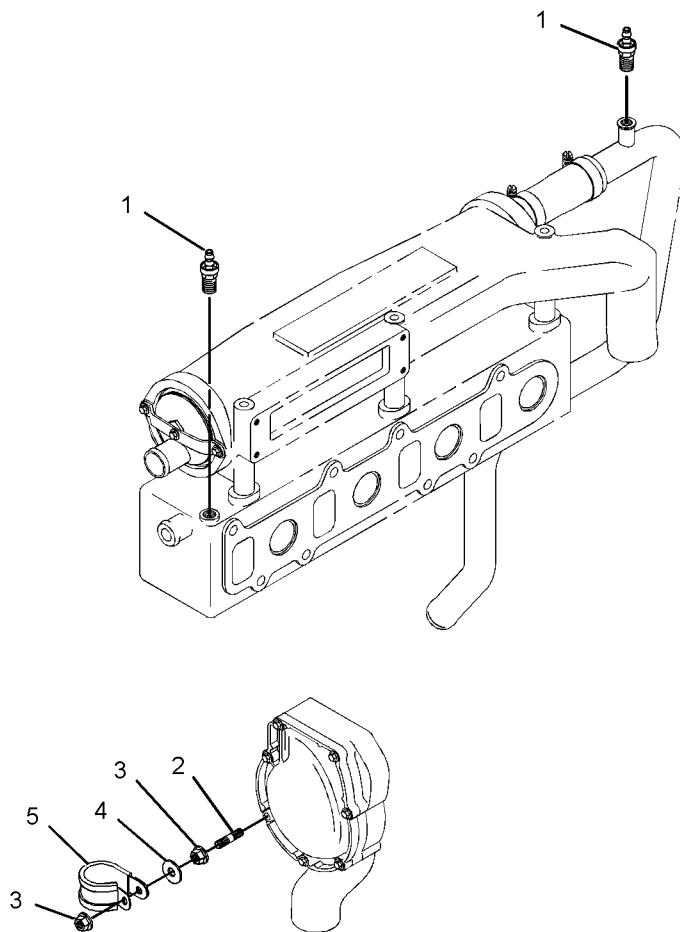

GRAPHIC #1

<END>

g01148329

COOLING SYSTEM

273-7100 CONNECTION GP-WATER

S/N: L1K1-UP; S1M1-UP

FOR USE WITH KEEL COOLED ENGINES ONLY
AN ATTACHMENT

SMCS-1380

i02312046

NOTE	REF NO	GRAPHIC REF	PART NUMBER	QTY	PART NAME						SEE PAGE
					1	2	3	4	5	6 (PRODUCT LEVEL)	
	1	1	193-5158	1	FITTING (1/4)						
	2	1	100-3752	1	STUD (M8X30-MM)						
	3	1	6I-0291	2	NUT (M8X1.25-THD)						
	4	1	196-0272	1	WASHER (8.3X25.4X1.5-MM)						
	5	1	193-5151	1	CLIP						

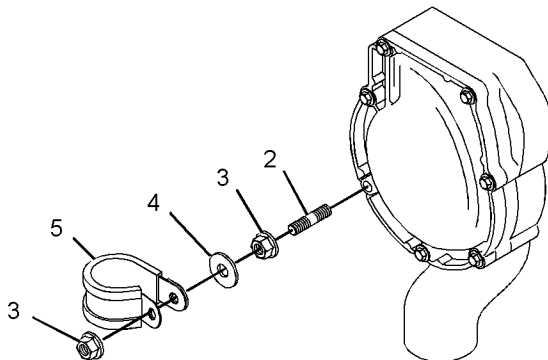
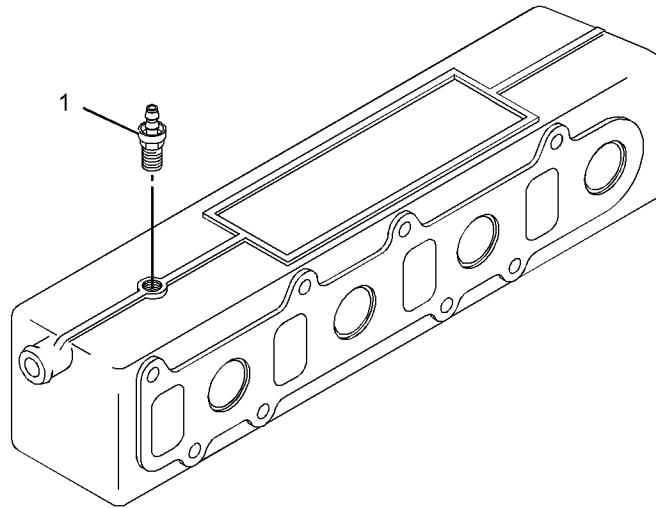

GRAPHIC #1

<END>

g01159433

COOLING SYSTEM

232-3722 COOLER GP-ENGINE OIL

S/N: J1Z1-UP

PART OF 238-2799 COOLER GP-FLTR BASE & ENG OIL
AN ATTACHMENT

SMCS-1378

i02534920

NOTE	REF NO	GRAPHIC REF	PART NUMBER	QTY	PART NAME						SEE PAGE
					1	2	3	4	5	6 (PRODUCT LEVEL)	
M	1	1	6I-0260	10	BOLT (M8X1.25X25-MM)						
	2	1	6I-4374	3	BOLT						
M	3	1	101-3895	4	BOLT (M8X1.25X35-MM)						
	4	1	225-6817	1	COOLER-OIL (ENGINE)						
	5	1	225-6818	2	SEAL						
	6	1	272-2265	1	SEAL						

M-METRIC PART

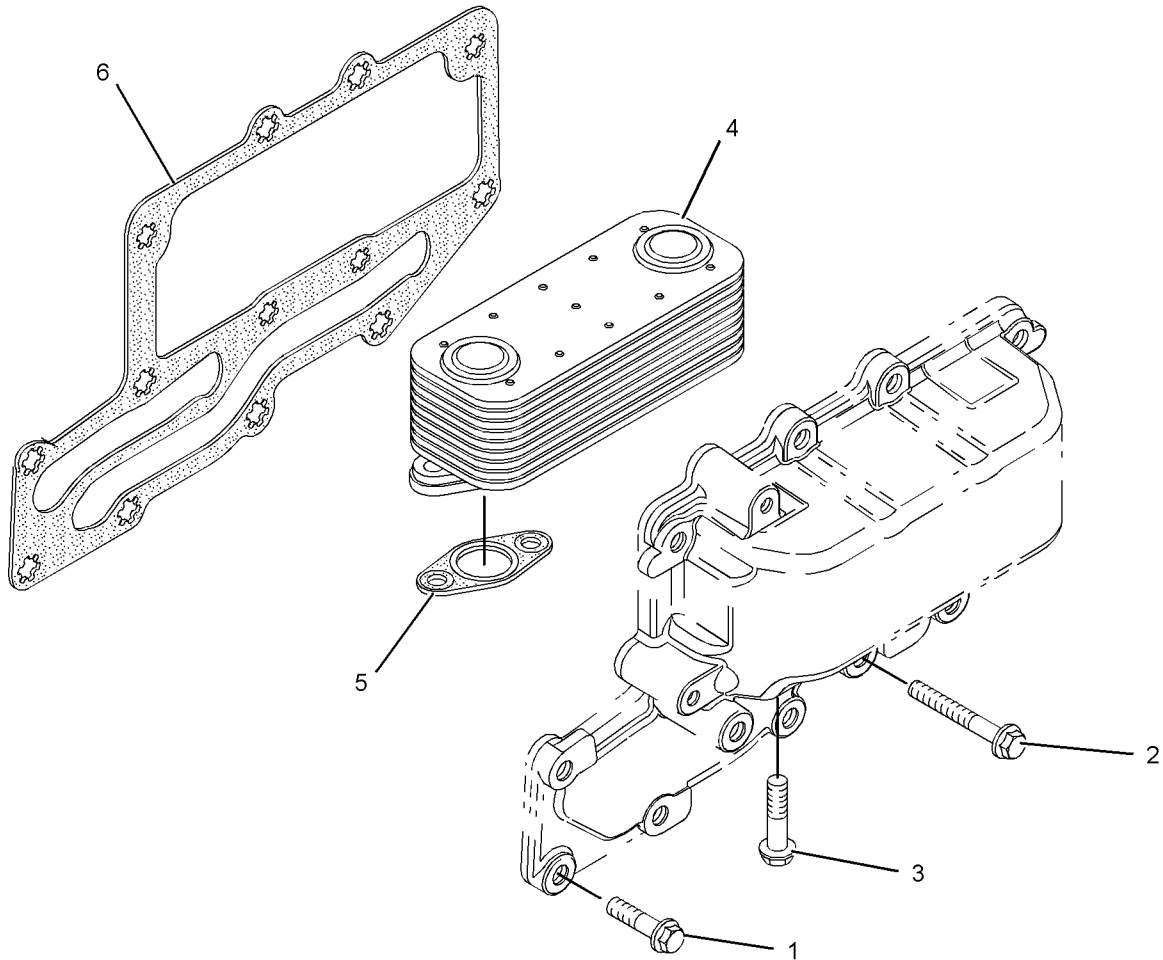

GRAPHIC #1

<END>

g01111678

COOLING SYSTEM

238-2799 COOLER GP-FLTR BASE & ENG OIL

S/N: J1Z1-UP

PART OF 273-1454 ENGINE AR-PRIMARY
AN ATTACHMENT

SMCS-1306, 1378

i02574313

NOTE	REF NO	GRAPHIC REF	PART NUMBER	QTY	PART NAME						SEE PAGE
					1	2	3	4	5	6 (PRODUCT LEVEL)	
	1	1	6I-0572	4	BOLT (M8X1.25X20-MM)						
M	2	1	6I-0645	4	BOLT (M8X1.25X25-MM)						
	3	1	8T-7876	1	SEAL-O-RING						
	4	1	225-7941	1	PLUG						
	5	1	225-7944	2	GASKET						
	6	1	249-0974	1	HEAD AS-OIL FILTER						
Y	7	1	232-3722	1	COOLER GP-ENGINE OIL						93
	8	1	232-3751	1	PLATE						

M-METRIC PART

Y-SEPARATE ILLUSTRATION

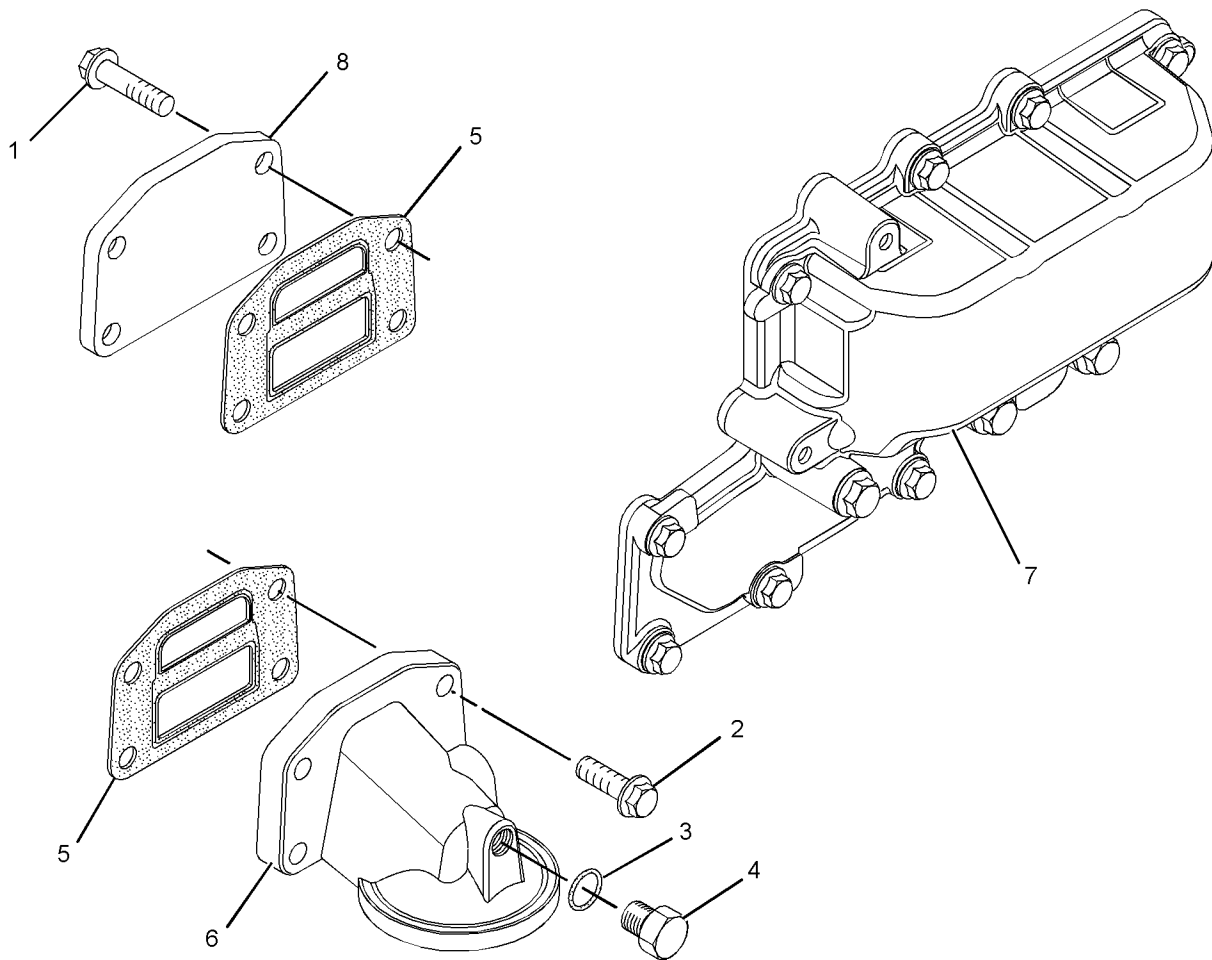

GRAPHIC #1

<END>

g01289551

COOLING SYSTEM

253-2472 COOLER GP-FLTR BASE & ENG OIL

S/N: D1K1-UP
AN ATTACHMENT

SMCS-1306, 1378

i02578011

NOTE	REF NO	GRAPHIC REF	PART NUMBER	QTY	PART NAME						SEE PAGE
					1	2	3	4	5	6 (PRODUCT LEVEL)	
	1	1	6I-0572	4	BOLT (M8X1.25X20-MM)						
M	2	1	6I-0645	4	BOLT (M8X1.25X25-MM)						
	3	1	8T-7876	1	SEAL-O-RING						
	4	1	225-7941	1	PLUG						
	5	1	225-7944	2	GASKET						
	6	1	249-0974	1	HEAD AS-OIL FILTER (ENGINE)						
	7	1	232-3751	1	PLATE						
	8	1	233-7223	1	COOLER AS-OIL (ENGINE)						
M	8A	1	6I-0260	10	BOLT (M8X1.25X25-MM)						
	8B	1	6I-4374	3	BOLT						
M	8C	1	101-3895	4	BOLT (M8X1.25X35-MM)						
	8D	1	225-6818	2	SEAL						
	8E	1	225-6820	1	GASKET						
	8F	1	233-7222	1	COOLER-OIL (ENGINE)						

M-METRIC PART

COOLING SYSTEM

253-2472 COOLER GP-FLTR BASE & ENG OIL (contd.)

i02578011

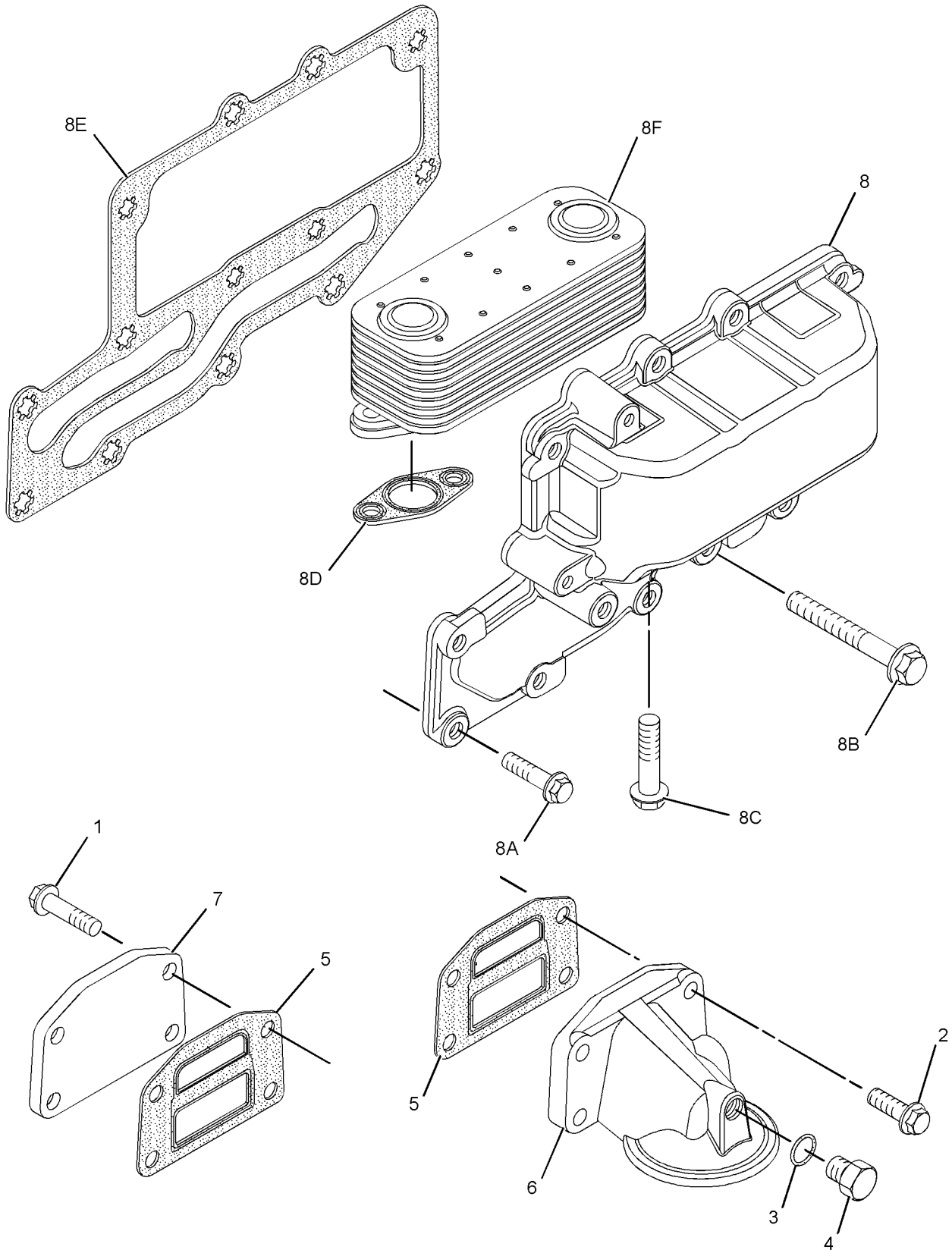

GRAPHIC #1

<END>

g01300525

COOLING SYSTEM

292-7757 FITTING GP

S/N: L1K1-UP; S1M1-UP

AN ATTACHMENT

SMCS-1380

i02540663

NOTE	REF NO	GRAPHIC REF	PART NUMBER	QTY	PART NAME						SEE PAGE
					1	2	3	4	5	6 (PRODUCT LEVEL)	
	1	1	214-4131	1	ADAPTER						
	2	1	230-7225	1	CONNECTOR						

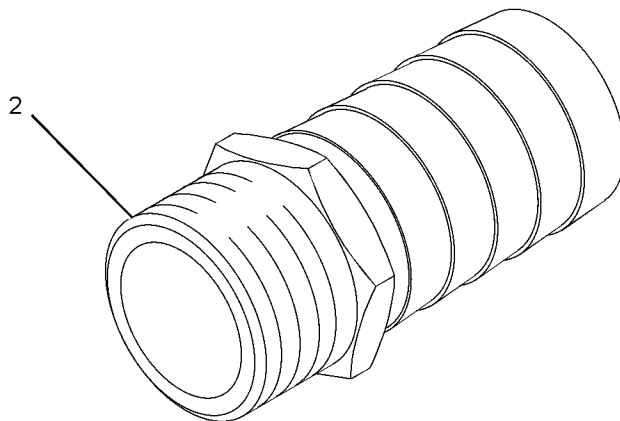
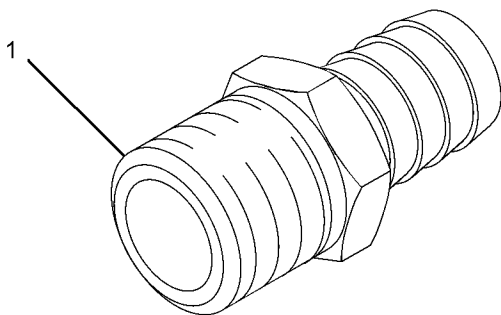

GRAPHIC #1

<END>

g01274052

COOLING SYSTEM

263-5117 HEAT EXCHANGER GP-SEA WATER

S/N: L1K1-UP; S1M1-UP

CANNOT BE USED WITH TURBOCHARGED AND AFTERCOOLED ENGINES
AN ATTACHMENT

SMCS-1379

i02288369

NOTE	REF NO	GRAPHIC REF	PART NUMBER	QTY	PART NAME						SEE PAGE
					1	2	3	4	5	6 (PRODUCT LEVEL)	
	1	1	210-6896	1	HEAT EXCHANGER GP-SEA WATER						
	2	1	196-7661	1	CAP AS-END						
	3	1	194-7227	2	SEAL-O-RING						
	4	1	210-6897	1	BUNDLE AS-TUBE						
	5	1	6I-0843	12	BOLT (M6X1X25-MM)						
	6	1	6I-0235	1	BOLT (M12X1.75X50-MM)						
M	7	1	101-3895	2	BOLT (M8X1.25X35-MM)						
	8	1	270-4176	1	BRACKET-SUPPORT						
	9	1	210-6899	1	BRACKET						
	10	1	210-6900	1	BOLT-FLANGE HEAD (M12X100-MM)						
	11	1	196-7662	1	CAP-END						
	12	1	203-9845	1	PLUG						
	13	1	194-7226	1	PLUG						
	14	1	214-7654	1	SEAL-O-RING						
M	15	1	124-3815	4	BOLT (M8X16X1.25-MM)						
M	16	1	100-4830	1	BOLT (M10X1.5X20-MM)						

M-METRIC PART

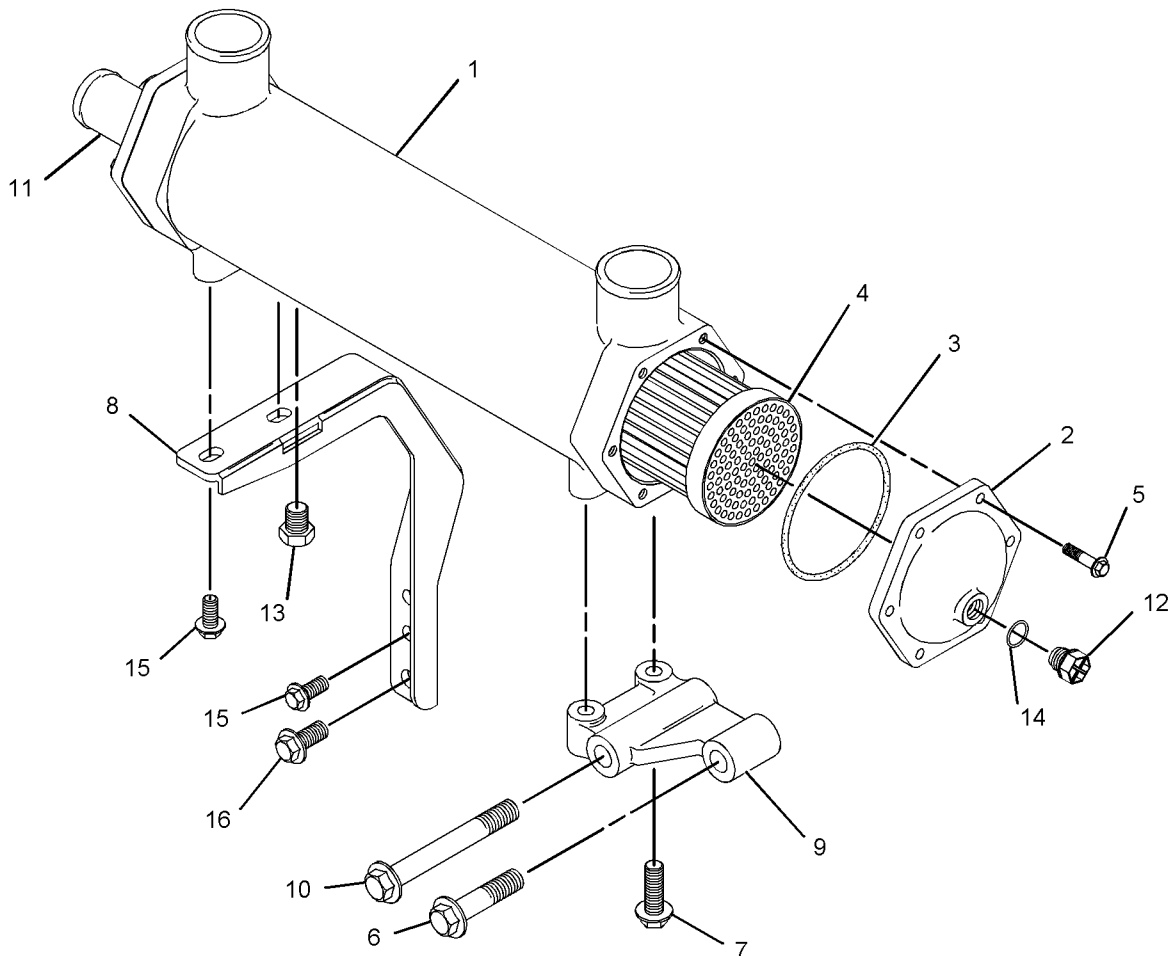

GRAPHIC #1

<END>

g01148982

COOLING SYSTEM

268-8711 HEAT EXCHANGER GP-SEA WATER

S/N: S1M1-UP

FOR USE WITH TURBOCHARGED AND AFTERCOOLED ENGINES, HEAT EXCHANGER COOLED ENGINES. CANNOT BE USED WITH KEEL COOLED ENGINES
AN ATTACHMENT

SMCS-1379

i02305080

NOTE	REF NO	GRAPHIC REF	PART NUMBER	QTY	PART NAME						SEE PAGE
					1	2	3	4	5	6 (PRODUCT LEVEL)	
	1	1	210-6896	1	HEAT EXCHANGER GP-SEA WATER						
	1A	1	196-7662	1	CAP-END						
	1B	1	196-7661	1	CAP AS-END						
	1C	1	194-7226	1	PLUG						
	2	1	194-7227	2	SEAL-O-RING						
	3	1	210-6897	1	BUNDLE AS-TUBE						
	4	1	6I-0843	12	BOLT (M6X1X25-MM)						
	5	1	6I-0235	1	BOLT (M12X1.75X50-MM)						
M	6	1	101-3895	2	BOLT (M8X1.25X35-MM)						
	7	1	270-4176	1	BRACKET-SUPPORT						
	8	1	210-6899	1	BRACKET						
	9	1	210-6900	1	BOLT-FLANGE HEAD (M12X100-MM)						
	10	1	203-9845	1	PLUG						
	11	1	214-7654	1	SEAL-O-RING						
M	12	1	124-3815	4	BOLT (M8X16X1.25-MM)						
M	13	1	100-4830	1	BOLT (M10X1.5X20-MM)						

M-METRIC PART

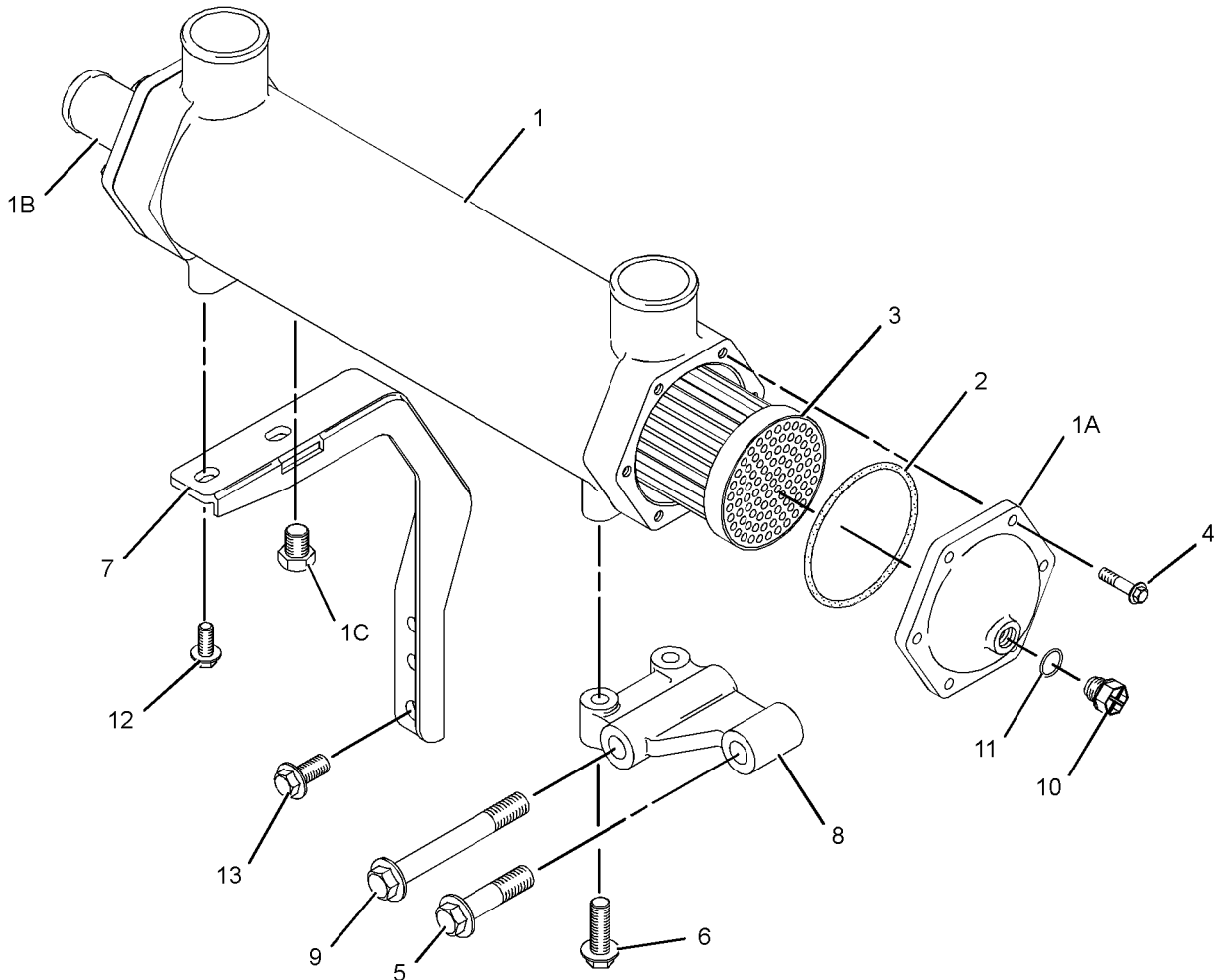

GRAPHIC #1

<END>

g01155487

COOLING SYSTEM

263-5387 LINES GP-WATER

S/N: L1K1-UP; S1M1-UP

FOR USE WITH HEAT EXCHANGER COOLED ENGINES ONLY. CANNOT BE USED WITH KEEL
COOLED ENGINES
AN ATTACHMENT

SMCS-1355, 1380, 1393

i02288364

NOTE	REF NO	GRAPHIC REF	PART NUMBER	QTY	PART NAME						SEE PAGE
					1	2	3	4	5	6 (PRODUCT LEVEL)	
	1	1	193-5120	1	HOSE						
	2	1	9M-0164	4	CLAMP-HOSE						
	3	1	124-6260	3	CLAMP-HOSE						
	4	1	263-5162	1	TUBE						
	5	1	263-5164	1	HOSE						
	6	1	263-5166	1	TUBE						
	7	1	263-5168	1	HOSE						
	8	1	214-4131	1	ADAPTER						
	9	1	263-5173	1	HOSE						
	10	1	205-2294	1	PLUG-PIPE						
	11	1	263-5177	1	TUBE						
M	12	1	6I-0593	2	BOLT (M10X1.5X30-MM)						
	13	1	089-7338	1	SLEEVE						
	14	1	263-5179	1	HOSE						
	15	1	263-5183	1	HOSE						
	16	1	5D-1026	2	CLAMP-HOSE						
	17	1	2S-3440	2	CLAMP-HOSE						
	18	1	193-5183	2	CLIP						
	19	1	263-5191	1	SPACER (11X19X3-MM THK)						
	20	1	263-5193	1	BRACKET						
M	21	1	6I-0654	1	BOLT (M10X1.5X25-MM)						
	22	1	2J-6540	1	CLAMP (HOSE)						
	23	1	195-4708	1	PLUG						

M-METRIC PART

COOLING SYSTEM

263-5387 LINES GP-WATER (contd.)

i02288364

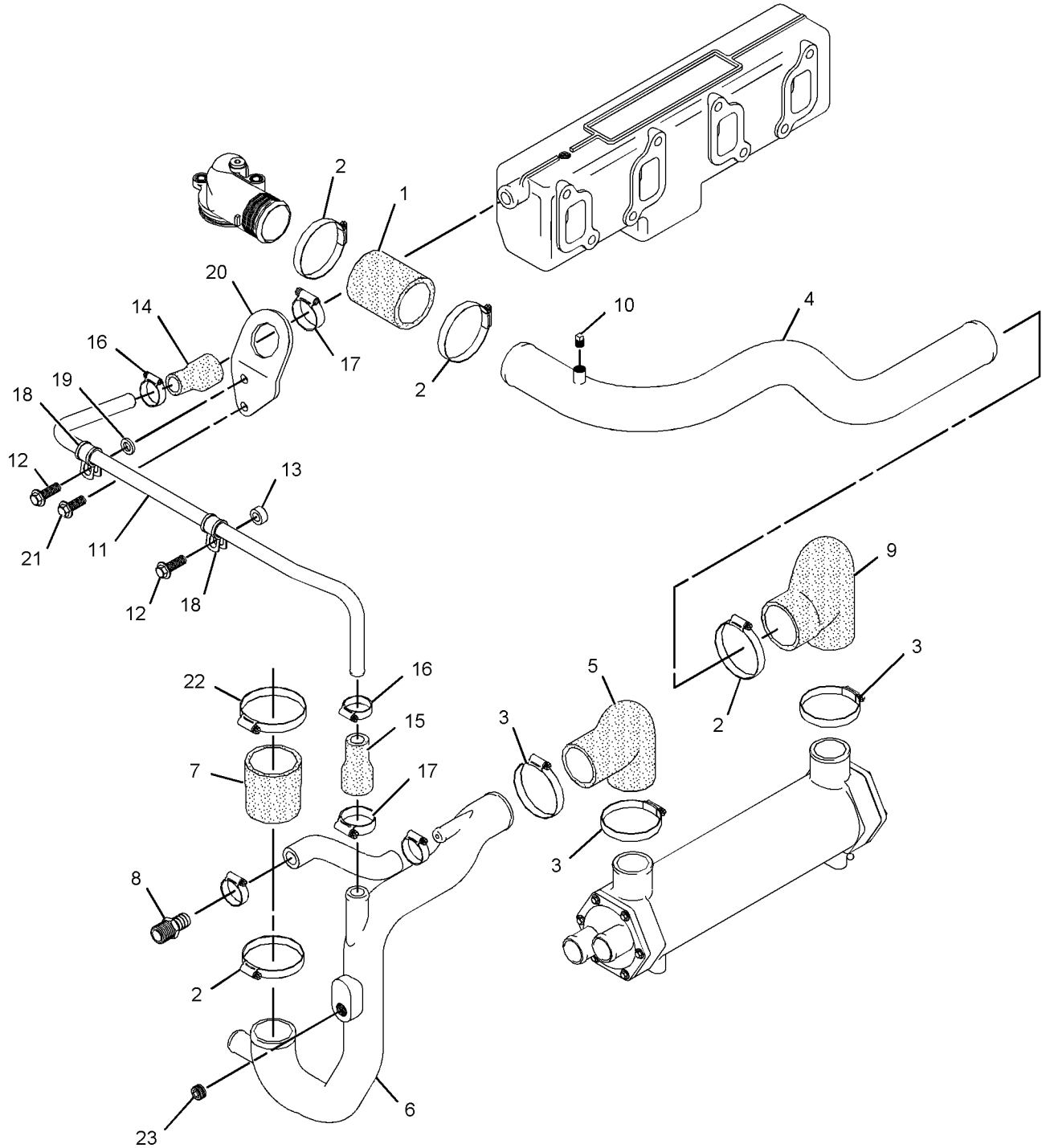

GRAPHIC #1

<END>

g01146734

COOLING SYSTEM

263-5676 LINES GP-WATER

S/N: L1K1-UP; S1M1-UP

CANNOT BE USED WITH TURBOCHARGED AND AFTERCOOLED ENGINES, KEEL COOLED
ENGINES
AN ATTACHMENT

SMCS-1355, 1380, 1393

i02288379

NOTE	REF NO	GRAPHIC REF	PART NUMBER	QTY	PART NAME						SEE PAGE
					1	2	3	4	5	6 (PRODUCT LEVEL)	
	1	1	263-5668	1	HOSE						
	2	1	263-5673	1	HOSE						
	3	1	263-5670	1	HOSE						
	4	1	2S-3440	4	CLAMP - HOSE						
	5	1	5D-1026	2	CLAMP - HOSE						

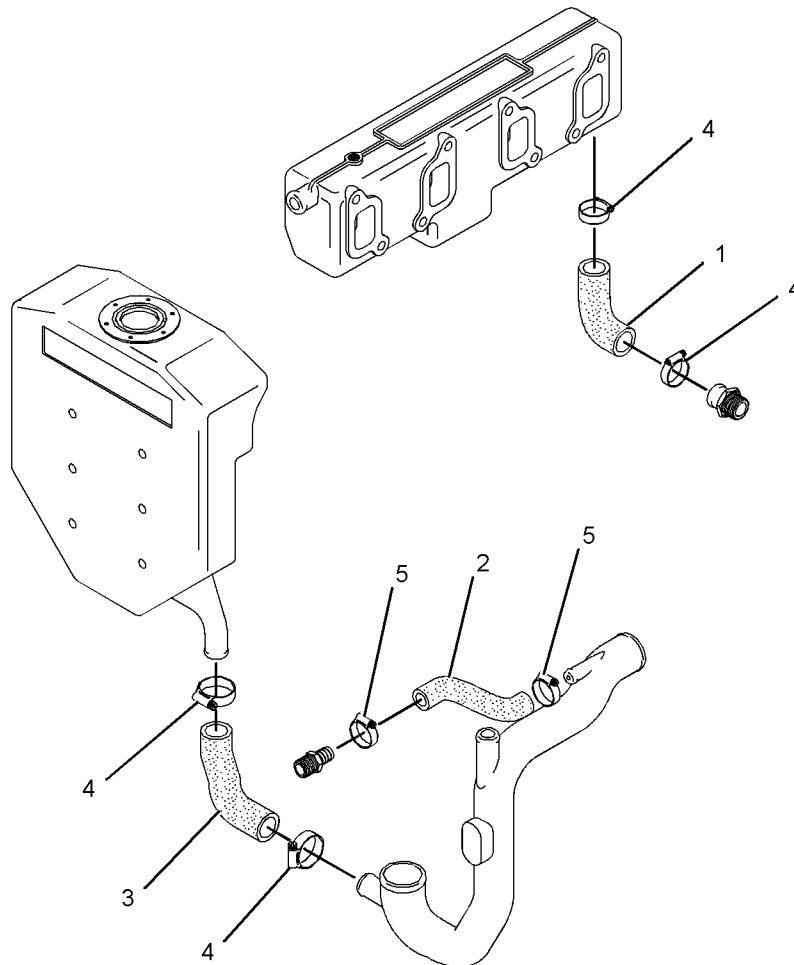

GRAPHIC #1

<END>

g01146717

COOLING SYSTEM

263-5766 LINES GP-WATER

S/N: L1K1-UP; S1M1-UP

CANNOT BE USED WITH TURBOCHARGED AND AFTERCOOLED ENGINES
AN ATTACHMENT

SMCS-1355, 1380, 1393

i02288412

NOTE	REF NO	GRAPHIC REF	PART NUMBER	QTY	PART NAME						SEE PAGE
					1	2	3	4	5	6 (PRODUCT LEVEL)	
	1	1	124-6258	6	CLAMP-HOSE						
	2	1	210-6869	1	HOSE						
	3	1	193-5132	1	HOSE-ELBOW						
	4	1	263-5763	1	TUBE						
	5	1	193-5198	2	CLIP						
	6	1	263-5764	2	SPACER (11X20X60-MM THK)						
	7	1	210-6871	1	TUBE						
	8	1	193-5192	1	CLIP						
	9	1	210-6872	1	BRACKET						
M	10	1	6I-0217	1	BOLT (M8X1.25X20-MM)						
	11	1	6I-0291	1	NUT (M8X1.25-THD)						
M	12	1	100-4830	1	BOLT (M10X1.5X20-MM)						
	13	1	6I-0594	3	NUT (M10X1.15-THD)						
M	14	1	103-5687	2	BOLT (M10X1.5X85-MM)						
	15	1	210-6873	1	HOSE						
	16	1	194-7181	1	WIRE AS-GROUND						
	17	1	194-7184	2	LOCKWASHER						
M	18	1	199-1291	2	NUT-BRASS (M6X1-THD)						
	19	1	196-0278	1	WIRE AS (BONDING)						

M-METRIC PART

COOLING SYSTEM

263-5766 LINES GP-WATER (contd.)

i02288412

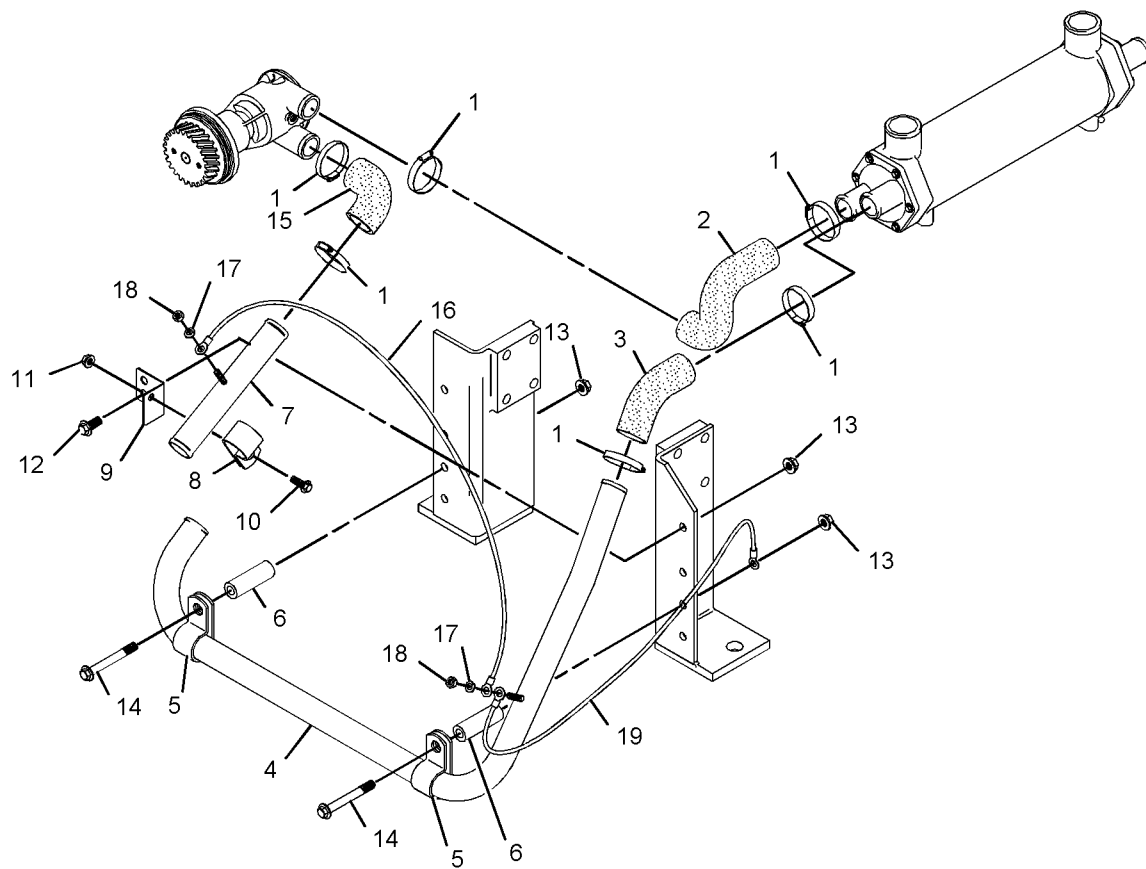

GRAPHIC #1

<END>

g01146641

COOLING SYSTEM

266-5846 LINES GP-WATER

S/N: L1K1-UP; S1M1-UP

CANNOT BE USED WITH HEAT EXCHANGER COOLED ENGINES
AN ATTACHMENT

SMCS-1355, 1380, 1393

i02288802

NOTE	REF NO	GRAPHIC REF	PART NUMBER	QTY	PART NAME						SEE PAGE
					1	2	3	4	5	6 (PRODUCT LEVEL)	
	1	1	9M-0164	5	CLAMP-HOSE						
	2	1	193-5120	1	HOSE						
	3	1	205-2294	1	PLUG-PIPE						
	4	1	266-5847	1	TUBE AS						
M	5	1	6I-0260	2	BOLT (M8X1.25X25-MM)						
	6	1	266-5848	2	BRACKET-SUPPORT						
	7	1	5C-1809	2	SPACER (8X19X6.5-MM)						
	8	1	237-4089	2	CLIP						
M	9	1	6I-0217	2	BOLT (M8X1.25X20-MM)						
	10	1	6I-0291	2	NUT (M8X1.25-THD)						
	11	1	194-7201	2	HOSE-REDUCER						
	12	1	9M-2904	2	CLAMP-HOSE						
	13	1	210-6655	2	PLUG						
	14	1	2S-3440	1	CLAMP-HOSE						
	15	1	263-5193	1	BRACKET						
	16	1	263-5179	1	HOSE						
	17	1	5D-1026	3	CLAMP-HOSE						
	18	1	266-5849	1	TUBE AS						
	19	1	193-5183	2	CLIP						
M	20	1	6I-0593	2	BOLT (M10X1.5X30-MM)						
M	21	1	6I-0654	1	BOLT (M10X1.5X25-MM)						
	22	1	263-5191	1	SPACER (11X19X3-MM THK)						
	23	1	089-7338	1	SLEEVE						
	24	1	196-0383	1	CLAMP-HOSE						
	25	1	263-5168	1	HOSE						
	26	1	266-5850	1	TUBE AS						
	27	1	7W-4666	1	HOSE						
M-METRIC PART											

COOLING SYSTEM

266-5846 LINES GP-WATER (contd.)

i02288802

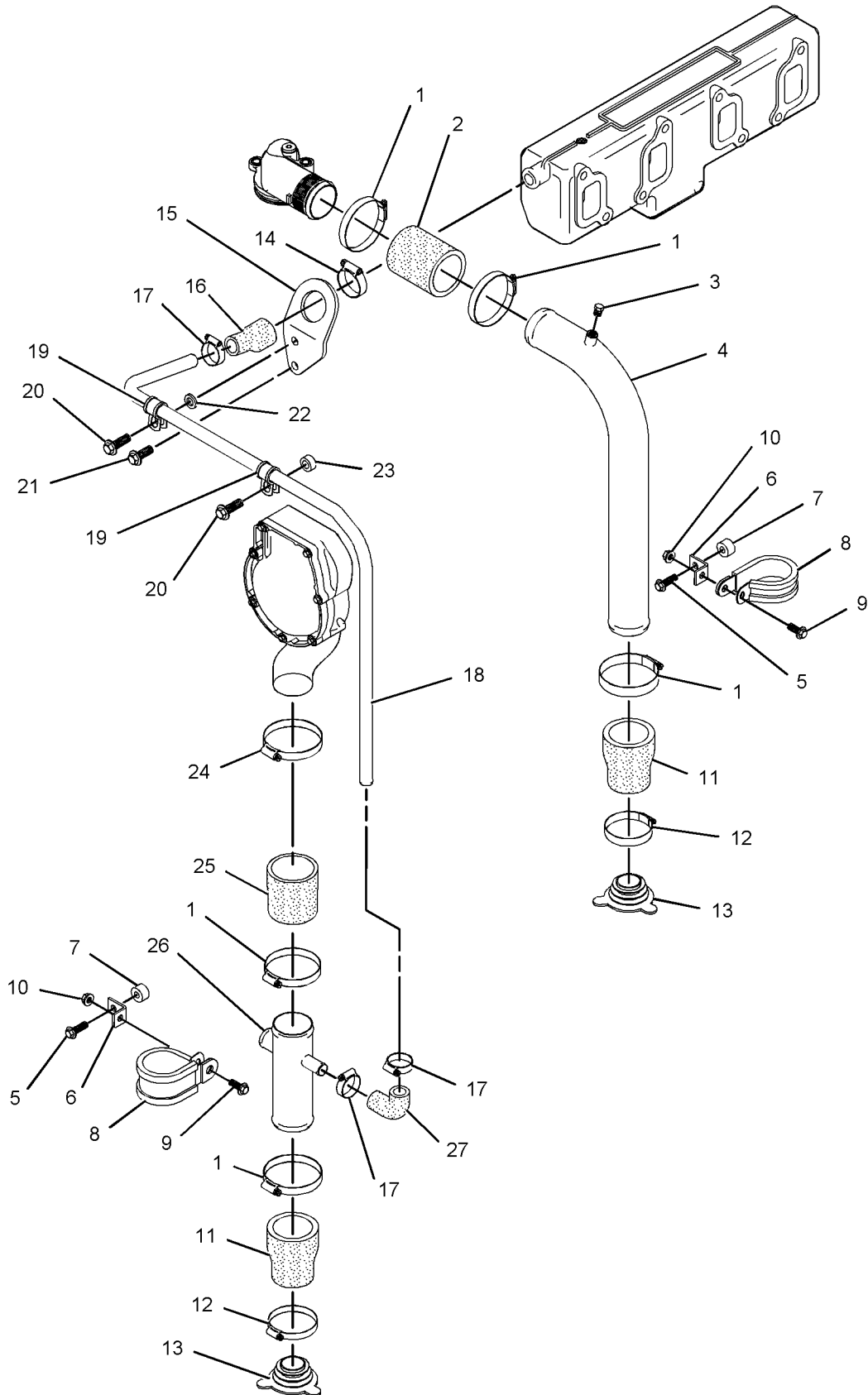

GRAPHIC #1

<END>

g01146875

COOLING SYSTEM

268-9251 LINES GP-WATER

S/N: S1M1-UP

FOR USE WITH TURBOCHARGED AND AFTERCOOLED ENGINES, KEEL COOLED ENGINES
AN ATTACHMENT

SMCS-1355, 1380, 1393

i02290173

NOTE	REF NO	GRAPHIC REF	PART NUMBER	QTY	PART NAME						SEE PAGE
					1	2	3	4	5	6 (PRODUCT LEVEL)	
	1	1	9M-2904	8	CLAMP-HOSE						
	2	1	268-9245	1	HOSE						
	3	1	268-9246	1	TUBE						
	4	1	193-5184	2	CLIP						
	5	1	102-9941	2	BOLT (M12X1.75X25-MM)						
	6	1	268-9247	1	HOSE						
	7	1	268-9248	1	TUBE						
M	8	1	103-5687	2	BOLT (M10X1.5X85-MM)						
	9	1	193-5198	2	CLIP						
	10	1	263-5764	2	SPACER (11X20X60-MM THK)						
	11	1	6I-0594	2	NUT (M10X1.15-THD)						
	12	1	193-5133	1	HOSE						
	13	1	268-9249	1	TUBE						
	14	1	268-9250	1	HOSE						

M-METRIC PART

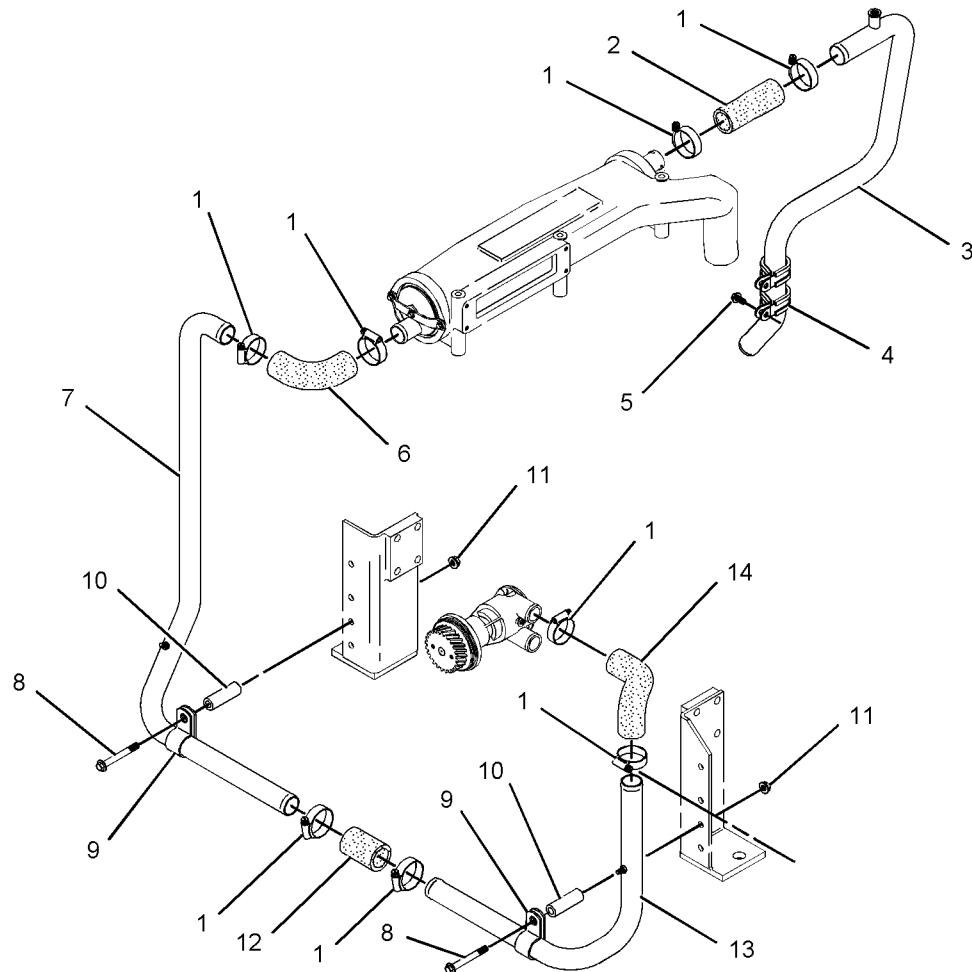

GRAPHIC #1

<END>

g01147815

COOLING SYSTEM

269-1754 LINES GP-WATER

S/N: S1M1-UP

FOR USE WITH TURBOCHARGED AND AFTERCOOLED ENGINES. CANNOT BE USED WITH HEAT EXCHANGER COOLED ENGINES
AN ATTACHMENT

SMCS-1355, 1380, 1393

i02290179

NOTE	REF NO	GRAPHIC REF	PART NUMBER	QTY	PART NAME						SEE PAGE
					1	2	3	4	5	6 (PRODUCT LEVEL)	
	1	1	2S-3440	4	CLAMP-HOSE						
	2	1	268-4270	1	HOSE						
	3	1	193-5104	1	HOSE-ELBOW						

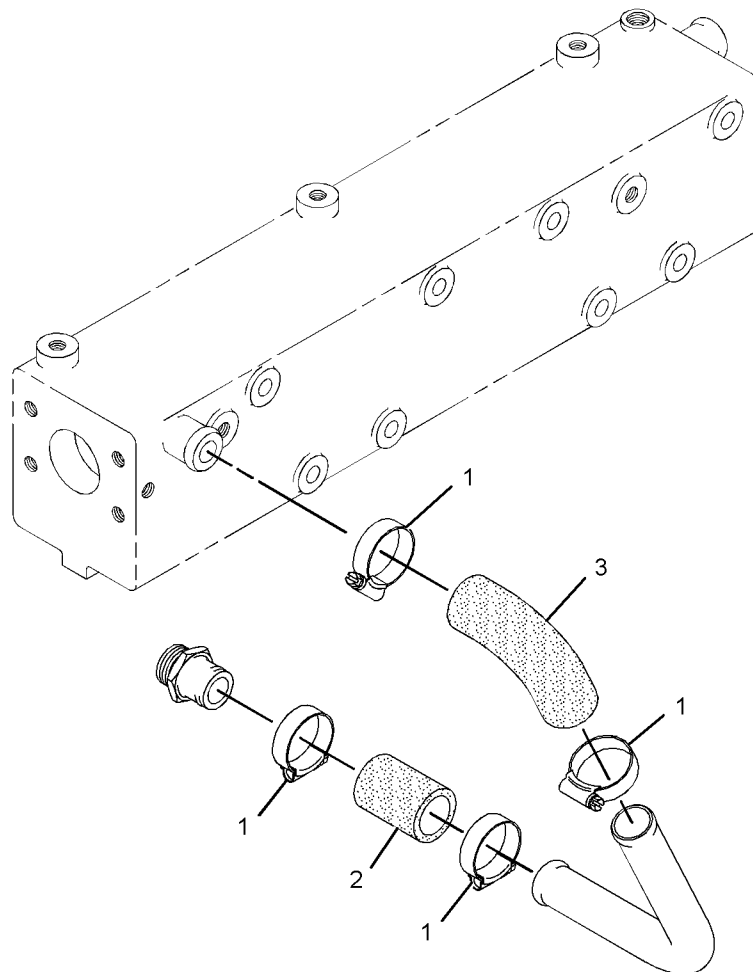

GRAPHIC #1

<END>

g01147741

COOLING SYSTEM

269-1767 LINES GP-WATER

S/N: L1K1-UP; S1M1-UP

FOR USE WITH KEEL COOLED ENGINES ONLY. CANNOT BE USED WITH HEAT EXCHANGER
COOLED ENGINES
AN ATTACHMENT

SMCS-1355, 1380, 1393

i02290306

NOTE	REF NO	GRAPHIC REF	PART NUMBER	QTY	PART NAME	SEE PAGE
					1 2 3 4 5 6 (PRODUCT LEVEL)	
	1	1	263-5668	1	HOSE	
	2	1	2S-3440	2	CLAMP - HOSE	

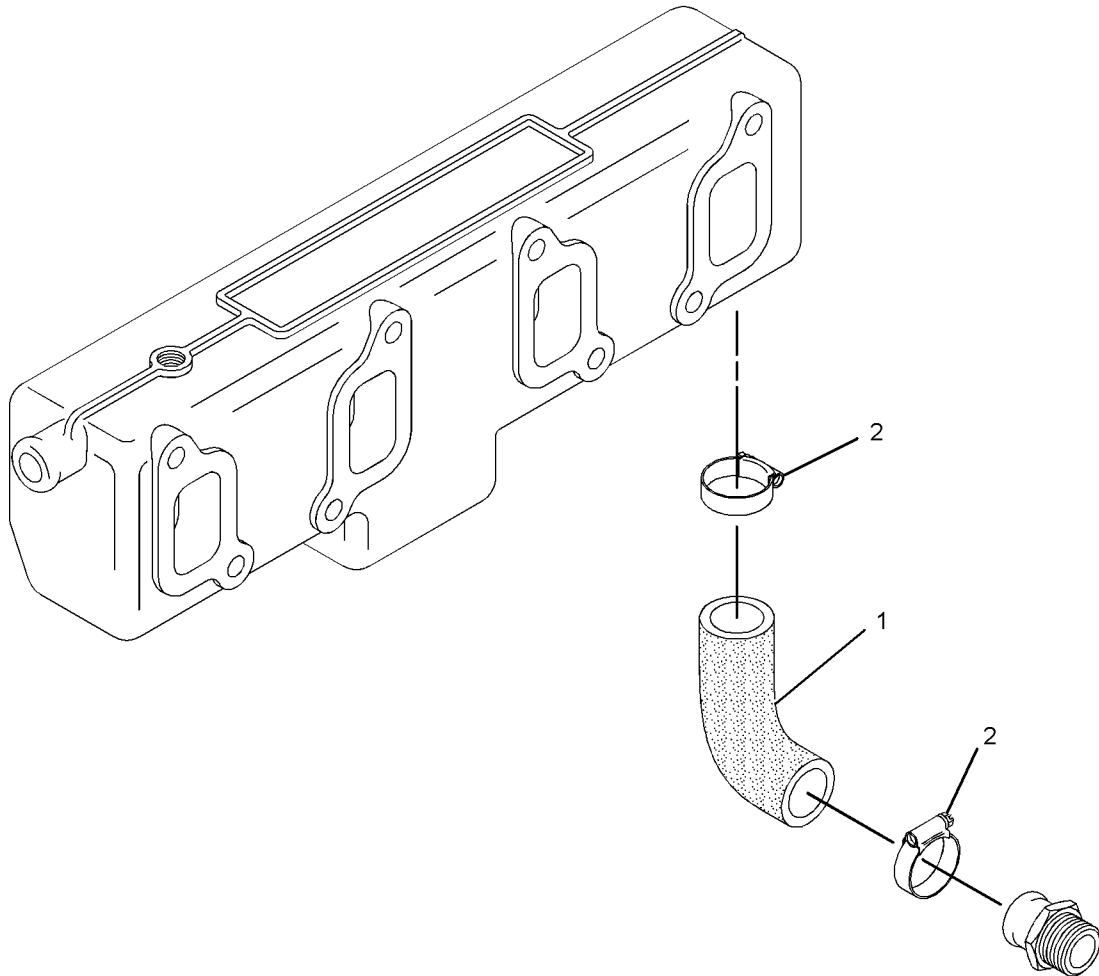

GRAPHIC #1

<END>

g01147979

COOLING SYSTEM

269-4247 LINES GP-WATER

S/N: L1K1-UP; S1M1-UP

FOR USE WITH KEEL COOLED ENGINES, MARINE SOCIETY APPROVED ENGINES ONLY.

CANNOT BE USED WITH HEAT EXCHANGER COOLED ENGINES

AN ATTACHMENT

SMCS-1355, 1380, 1393

i02301327

NOTE	REF NO	GRAPHIC REF	PART NUMBER	QTY	PART NAME						SEE PAGE
					1	2	3	4	5	6 (PRODUCT LEVEL)	
	1	1	9M-0164	5	CLAMP-HOSE						
	2	1	193-5120	1	HOSE						
	3	1	205-2294	1	PLUG-PIPE						
	4	1	269-4246	1	TUBE						
M	5	1	6I-0260	2	BOLT (M8X1.25X25-MM)						
	6	1	266-5848	2	BRACKET-SUPPORT						
	7	1	5C-1809	2	SPACER (8X19X6.5-MM)						
	8	1	237-4089	2	CLIP						
M	9	1	6I-0217	2	BOLT (M8X1.25X20-MM)						
	10	1	6I-0291	2	NUT (M8X1.25-THD)						
	11	1	194-7201	2	HOSE-REDUCER						
	12	1	9M-2904	2	CLAMP-HOSE						
	13	1	210-6655	2	PLUG						
	14	1	2S-3440	1	CLAMP-HOSE						
	15	1	263-5193	1	BRACKET						
	16	1	263-5179	1	HOSE						
	17	1	5D-1026	3	CLAMP-HOSE						
	18	1	266-5849	1	TUBE AS						
	19	1	193-5183	2	CLIP						
M	20	1	6I-0593	2	BOLT (M10X1.5X30-MM)						
M	21	1	6I-0654	1	BOLT (M10X1.5X25-MM)						
	22	1	263-5191	1	SPACER (11X19X3-MM THK)						
	23	1	089-7338	1	SLEEVE						
	24	1	196-0383	1	CLAMP-HOSE						
	25	1	263-5168	1	HOSE						
	26	1	266-5850	1	TUBE AS						
	27	1	7W-4666	1	HOSE						

M-METRIC PART

COOLING SYSTEM

269-4247 LINES GP-WATER (contd.)

i02301327

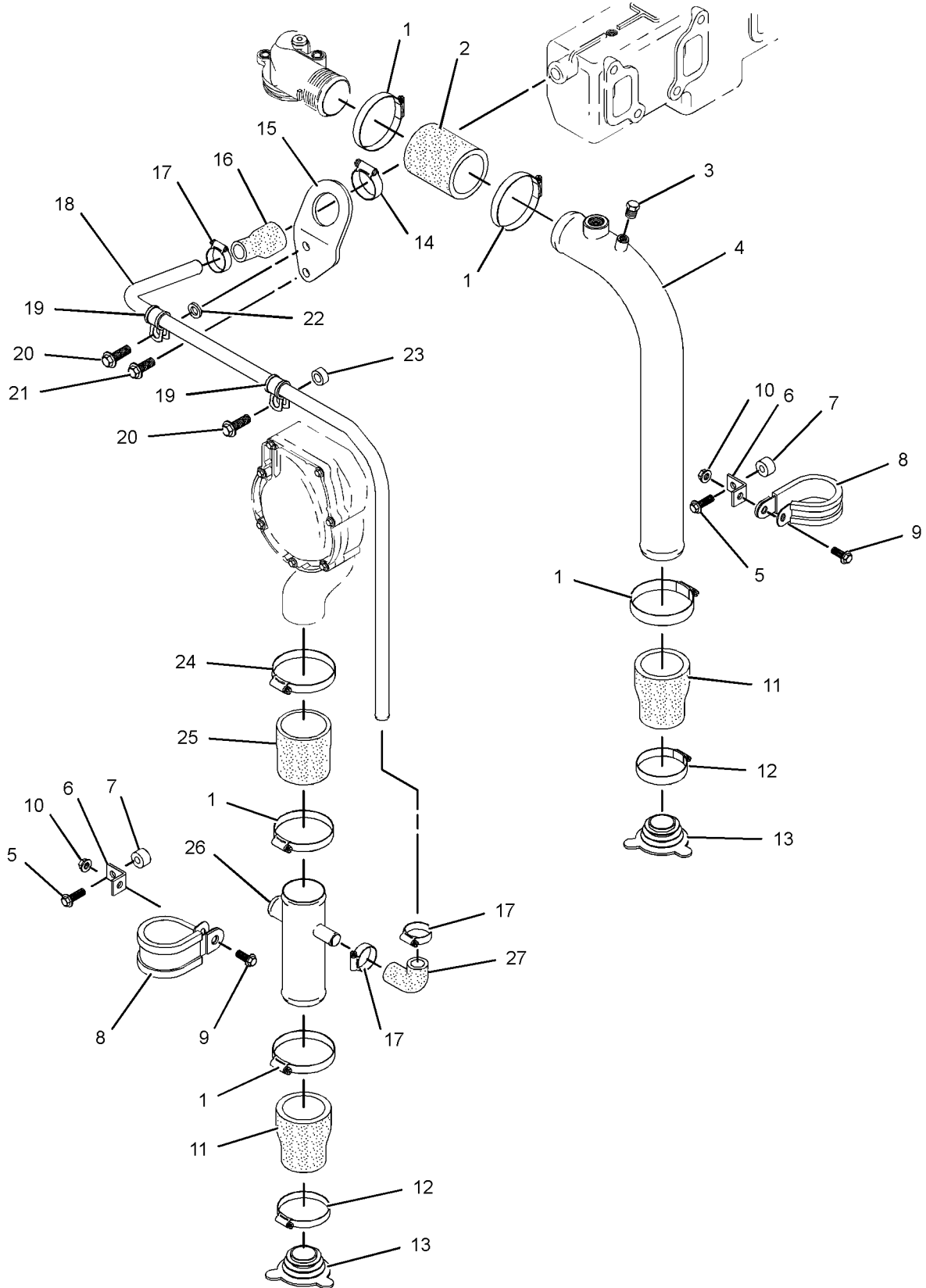

GRAPHIC #1

<END>

g01153023

COOLING SYSTEM

269-9096 LINES GP-WATER

S/N: S1M1-UP

FOR USE WITH TURBOCHARGED AND AFTERCOOLED ENGINES, HEAT EXCHANGER COOLED
ENGINES ONLY
AN ATTACHMENT

SMCS-1355, 1380, 1393

i02291012

NOTE	REF NO	GRAPHIC REF	PART NUMBER	QTY	PART NAME						SEE PAGE
					1	2	3	4	5	6 (PRODUCT LEVEL)	
	1	1	193-5104	1	HOSE - ELBOW						
	2	1	263-5673	1	HOSE						
	3	1	263-5670	1	HOSE						
	4	1	2S-3440	6	CLAMP - HOSE						
	5	1	5D-1026	2	CLAMP - HOSE						
	6	1	268-4270	1	HOSE						

COOLING SYSTEM

269-9096 LINES GP-WATER (contd.)

i02291012

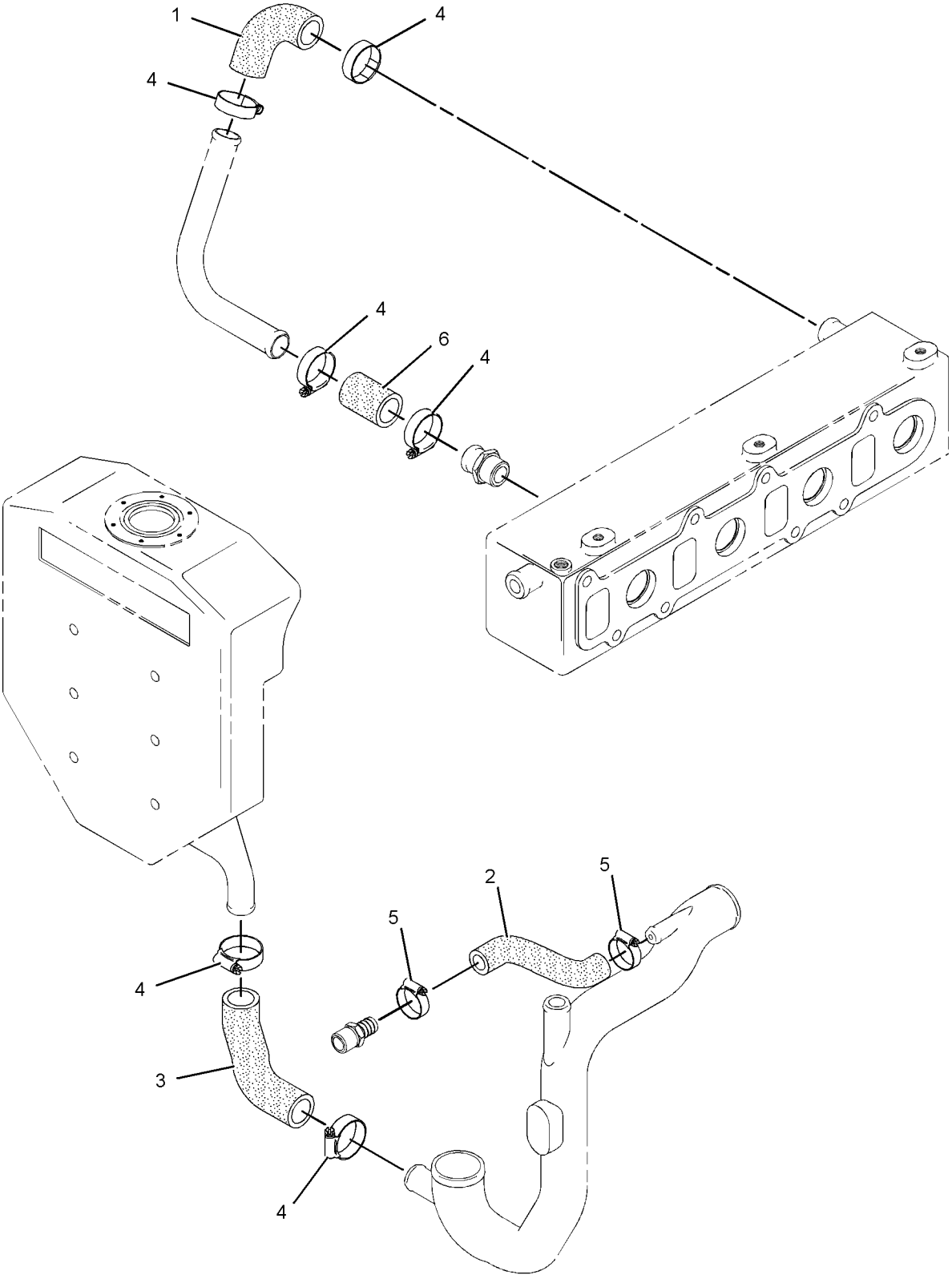

GRAPHIC #1

<END>

g01158044

COOLING SYSTEM

271-0151 LINES GP-WATER

S/N: L1K1-UP; S1M1-UP

FOR USE WITH HEAT EXCHANGER COOLED ENGINES, TWIN STARTER MOTOR ENGINES WHICH
ARE FITTED WITH A WATER JACKET HEATER
AN ATTACHMENT

SMCS-1355, 1380, 1393

i02291568

NOTE	REF NO	GRAPHIC REF	PART NUMBER	QTY	PART NAME						SEE PAGE
					1	2	3	4	5	6 (PRODUCT LEVEL)	
	1	1	193-5120	1	HOSE						
	2	1	9M-0164	4	CLAMP - HOSE						
	3	1	124-6260	3	CLAMP - HOSE						
	4	1	263-5162	1	TUBE						
	5	1	263-5164	1	HOSE						
	6	1	263-5166	1	TUBE						
	7	1	263-5168	1	HOSE						
	8	1	214-4131	1	ADAPTER						
	9	1	263-5173	1	HOSE						
	10	1	205-2294	1	PLUG - PIPE						
	11	1	271-0149	1	TUBE						
M	12	1	6I-0593	2	BOLT (M10X1.5X30-MM)						
	13	1	089-7338	1	SLEEVE						
	14	1	263-5179	1	HOSE						
	15	1	263-5183	1	HOSE						
	16	1	5D-1026	2	CLAMP - HOSE						
	17	1	2S-3440	2	CLAMP - HOSE						
	18	1	193-5183	2	CLIP						
	19	1	263-5191	1	SPACER (11X19X3-MM THK)						
	20	1	263-5193	1	BRACKET						
M	21	1	6I-0654	1	BOLT (M10X1.5X25-MM)						
	22	1	2J-6540	1	CLAMP (HOSE) (WITH LINER)						
	23	1	195-4708	1	PLUG						
	24	1	214-0697	1	ADAPTER						
	25	1	214-7269	1	BRACKET						
	26	1	102-9941	2	BOLT (M12X1.75X25-MM)						

M-METRIC PART

COOLING SYSTEM

271-0151 LINES GP-WATER (contd.)

i02291568

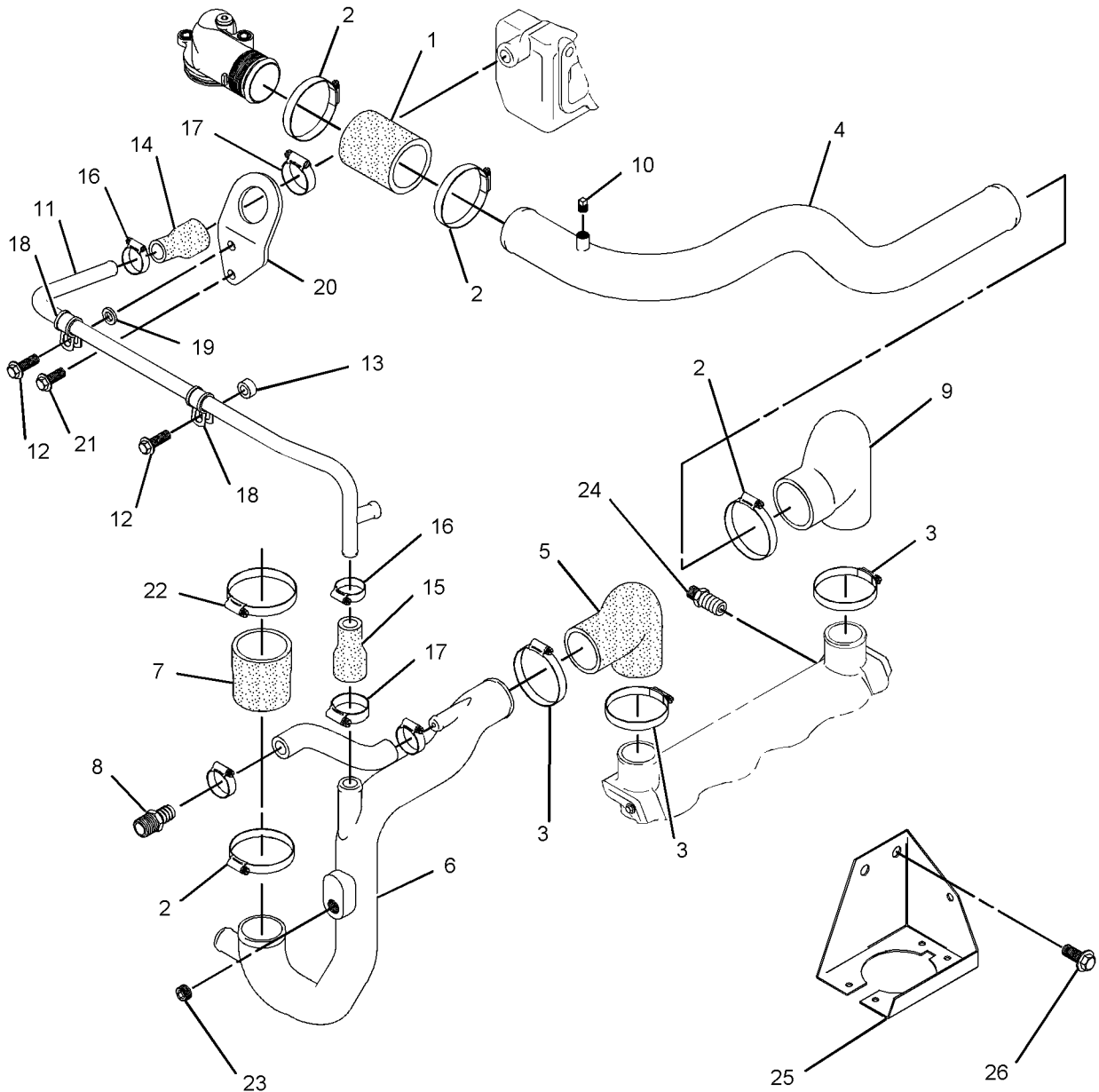

GRAPHIC #1

<END>

g01148591

COOLING SYSTEM

271-1337 LINES GP-WATER

S/N: L1K1-UP; S1M1-UP

FOR USE WITH HEAT EXCHANGER COOLED, SINGLE STARTER MOTOR ENGINES FITTED
WITH A WATER JACKET HEATER. CANNOT BE USED WITH KEEL COOLED OR TWIN STARTER
MOTOR ENGINES
AN ATTACHMENT

SMCS-1355, 1380, 1393

i02309237

NOTE	REF NO	GRAPHIC REF	PART NUMBER	QTY	PART NAME						SEE PAGE
					1	2	3	4	5	6 (PRODUCT LEVEL)	
	1	1	193-5120	1	HOSE						
	2	1	9M-0164	4	CLAMP-HOSE						
	3	1	124-6260	3	CLAMP-HOSE						
	4	1	263-5162	1	TUBE						
	5	1	263-5164	1	HOSE						
	6	1	263-5166	1	TUBE						
	7	1	263-5168	1	HOSE						
	8	1	214-4131	1	ADAPTER						
	9	1	263-5173	1	HOSE						
	10	1	205-2294	1	PLUG-PIPE						
	11	1	271-0149	1	TUBE						
M	12	1	6I-0593	2	BOLT (M10X1.5X30-MM)						
	13	1	089-7338	1	SLEEVE						
	14	1	263-5179	1	HOSE						
	15	1	263-5183	1	HOSE						
	16	1	5D-1026	2	CLAMP-HOSE						
	17	1	2S-3440	2	CLAMP-HOSE						
	18	1	193-5183	2	CLIP						
	19	1	263-5191	1	SPACER (11X19X3-MM THK)						
	20	1	263-5193	1	BRACKET						
M	21	1	6I-0654	1	BOLT (M10X1.5X25-MM)						
	22	1	196-0383	1	CLAMP-HOSE						
	23	1	195-4708	1	PLUG						
	24	1	214-0697	1	ADAPTER						
	25	1	214-0694	1	BRACKET						
	26	1	102-9941	2	BOLT (M12X1.75X25-MM)						

M-METRIC PART

COOLING SYSTEM

271-1337 LINES GP-WATER (contd.)

i02309237

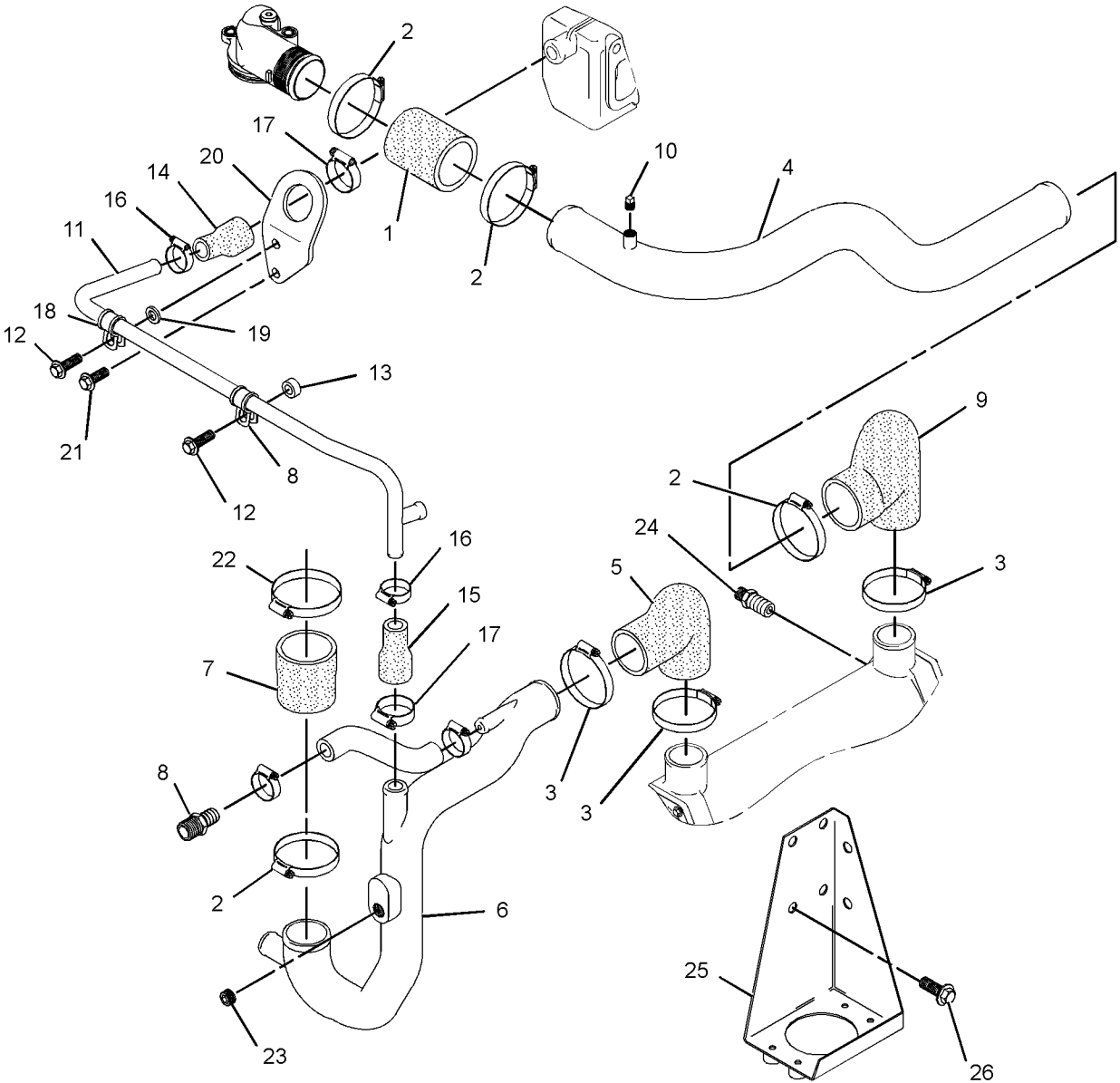

GRAPHIC #1

<END>

g01157328

COOLING SYSTEM

272-4907 LINES GP-WATER

S/N: S1M1-UP

FOR USE WITH TURBOCHARGED AND AFTERCOOLED ENGINES ONLY, HEAT EXCHANGER
COOLED ENGINES ONLY
AN ATTACHMENT

SMCS-1355, 1380, 1393

i02318792

NOTE	REF NO	GRAPHIC REF	PART NUMBER	QTY	PART NAME						SEE PAGE
					1	2	3	4	5	6 (PRODUCT LEVEL)	
	1	1	210-6871	1	TUBE						
	2	1	193-5192	3	CLIP						
	3	1	210-6872	1	BRACKET						
M	4	1	6I-0217	1	BOLT (M8X1.25X20-MM)						
	5	1	6I-0291	2	NUT (M8X1.25-THD)						
M	6	1	100-4830	1	BOLT (M10X1.5X20-MM)						
	7	1	6I-0594	3	NUT (M10X1.15-THD)						
	8	1	194-7181	2	WIRE AS-GROUND						
	9	1	194-7184	5	LOCKWASHER						
M	10	1	199-1291	5	NUT-BRASS (M6X1-THD)						
	11	1	272-4904	1	TUBE						
	12	1	196-0278	3	WIRE AS						
	13	1	263-5764	2	SPACER (11X20X60-MM THK)						
	14	1	193-5198	2	CLIP						
M	15	1	103-5687	2	BOLT (M10X1.5X85-MM)						
	16	1	268-9248	1	TUBE						
	17	1	272-4905	1	TUBE						
	18	1	272-4906	1	TUBE						
M	19	1	106-8720	1	BOLT (M8X1.25-THD)						
M-METRIC PART											

COOLING SYSTEM

272-4907 LINES GP-WATER (contd.)

i02318792

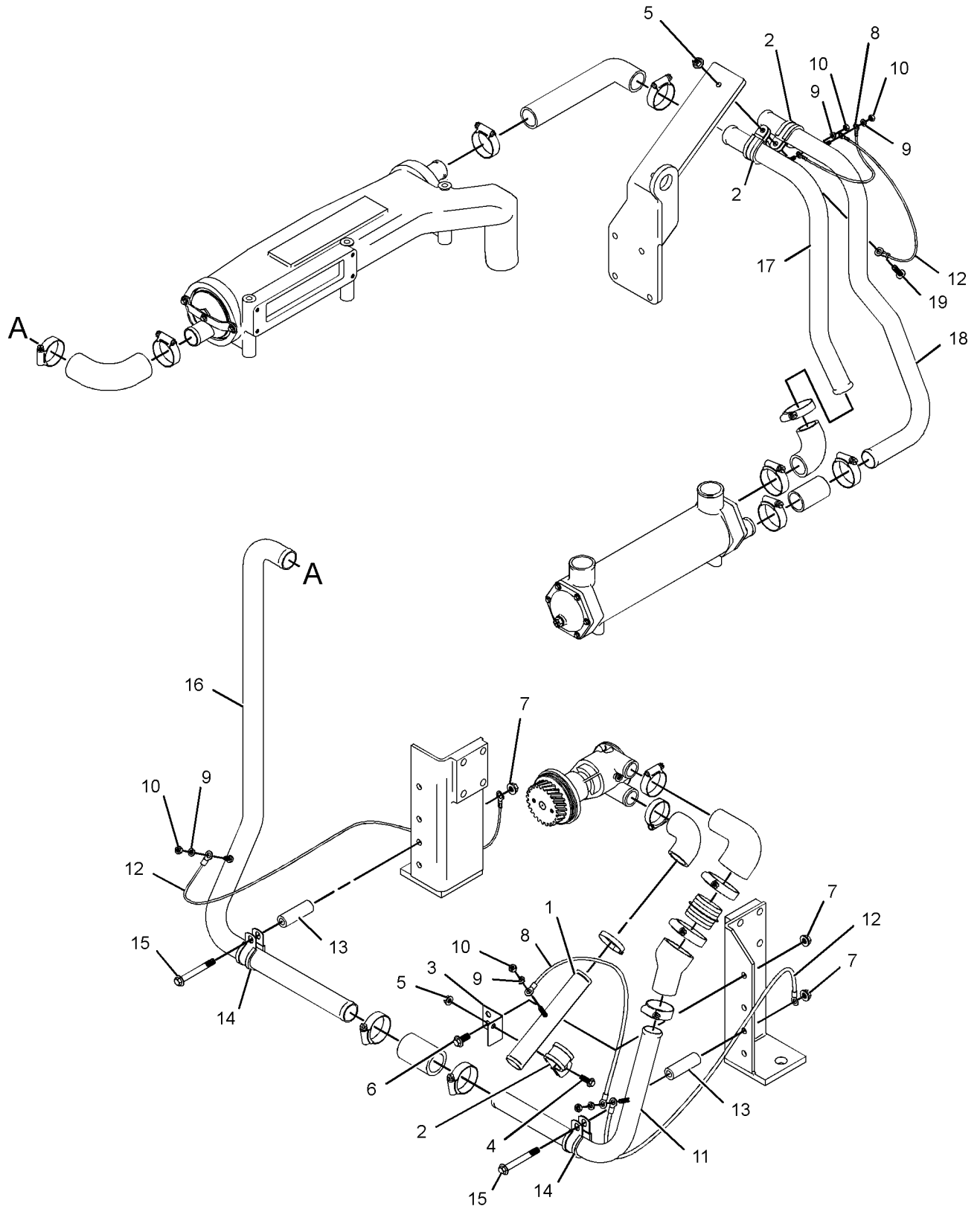

GRAPHIC #1

<END>

g01160383

COOLING SYSTEM

272-6941 LINES GP-WATER

S/N: S1M1-UP

FOR USE WITH TURBOCHARGED AND AFTERCOOLED ENGINES ONLY, HEAT EXCHANGER
COOLED ENGINES ONLY
AN ATTACHMENT

SMCS-1355, 1380, 1393

i02314957

NOTE	REF NO	GRAPHIC REF	PART NUMBER	QTY	PART NAME						SEE PAGE
					1	2	3	4	5	6 (PRODUCT LEVEL)	
	1	1	9M-2904	14	CLAMP-HOSE						
	2	1	9M-0164	2	CLAMP-HOSE						
	3	1	210-6873	2	HOSE						
	4	1	193-5122	1	HOSE-REDUCER						
	5	1	193-5105	1	STRAINER						
	6	1	205-2247	1	HOSE						
	7	1	193-5133	2	HOSE						
	8	1	268-9247	1	HOSE						
	9	1	272-6940	1	HOSE						

COOLING SYSTEM

272-6941 LINES GP-WATER (contd.)

i02314957

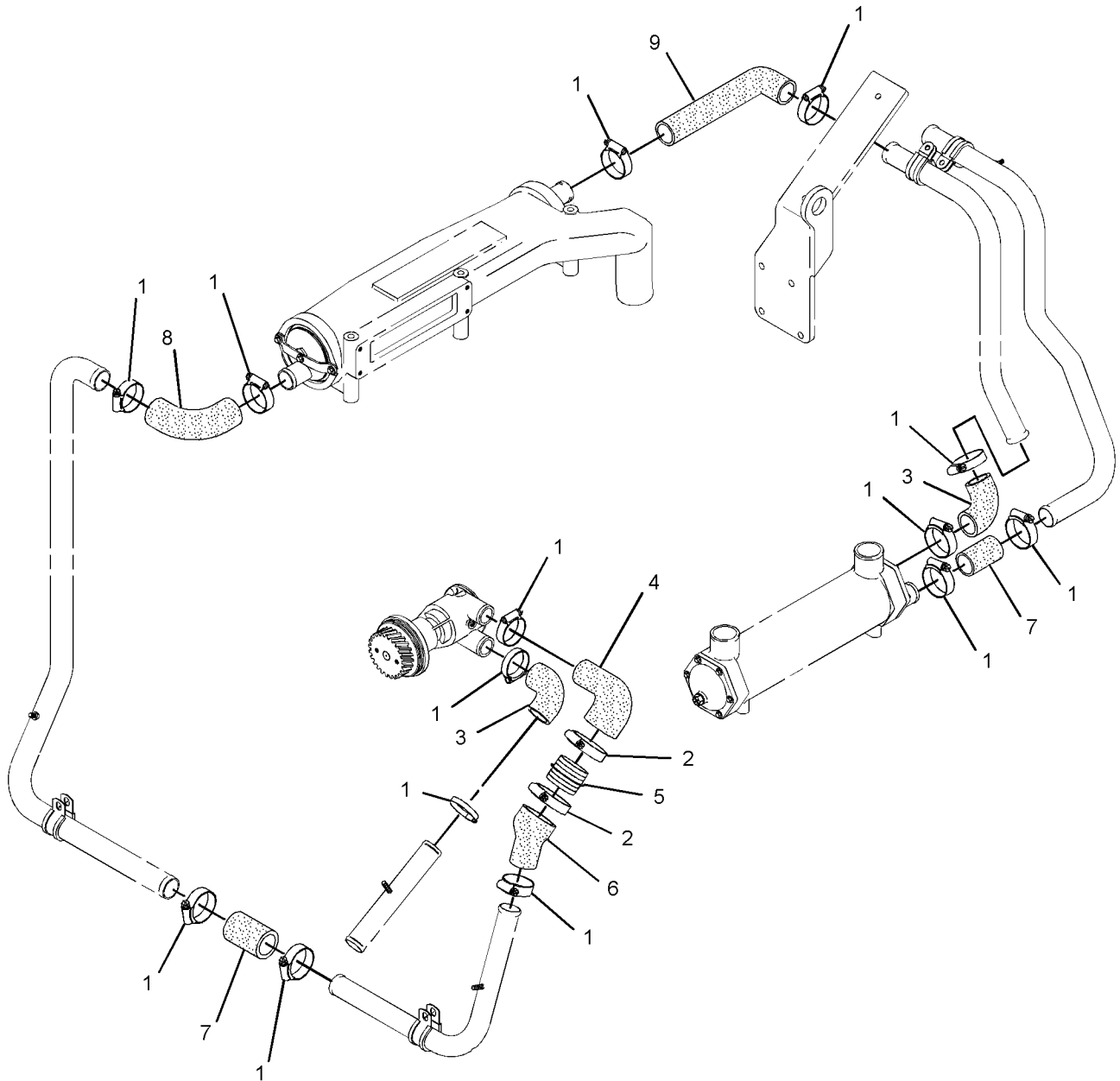

GRAPHIC #1

<END>

g01160389

COOLING SYSTEM

287-1940 LINES GP-WATER

S/N: L1K1-UP; S1M1-UP
AN ATTACHMENT

SMCS-1355, 1380, 1393

i02516106

NOTE	REF NO	GRAPHIC REF	PART NUMBER	QTY	PART NAME						SEE PAGE
					1	2	3	4	5	6 (PRODUCT LEVEL)	
	1	1	9M-2904	6	CLAMP-HOSE						
	2	1	210-6869	1	HOSE						
	3	1	193-5132	1	HOSE-ELBOW						
	4	1	263-5763	1	TUBE						
	5	1	193-5198	2	CLIP						
	6	1	263-5764	2	SPACER (11X20X60-MM THK)						
	7	1	210-6871	1	TUBE						
	8	1	193-5192	1	CLIP						
	9	1	210-6872	1	BRACKET						
M	10	1	6I-0217	1	BOLT (M8X1.25X20-MM)						
	11	1	6I-0291	1	NUT (M8X1.25-THD)						
M	12	1	100-4830	1	BOLT (M10X1.5X20-MM)						
	13	1	6I-0594	3	NUT (M10X1.15-THD)						
M	14	1	103-5687	2	BOLT (M10X1.5X85-MM)						
	15	1	210-6873	1	HOSE						
	16	1	287-1938	1	WIRE AS						
	17	1	194-7184	2	LOCKWASHER						
M	18	1	199-1291	2	NUT-BRASS (M6X1-THD)						
	19	1	287-1939	1	WIRE AS						

M-METRIC PART

COOLING SYSTEM

287-1940 LINES GP-WATER (contd.)

i02516106

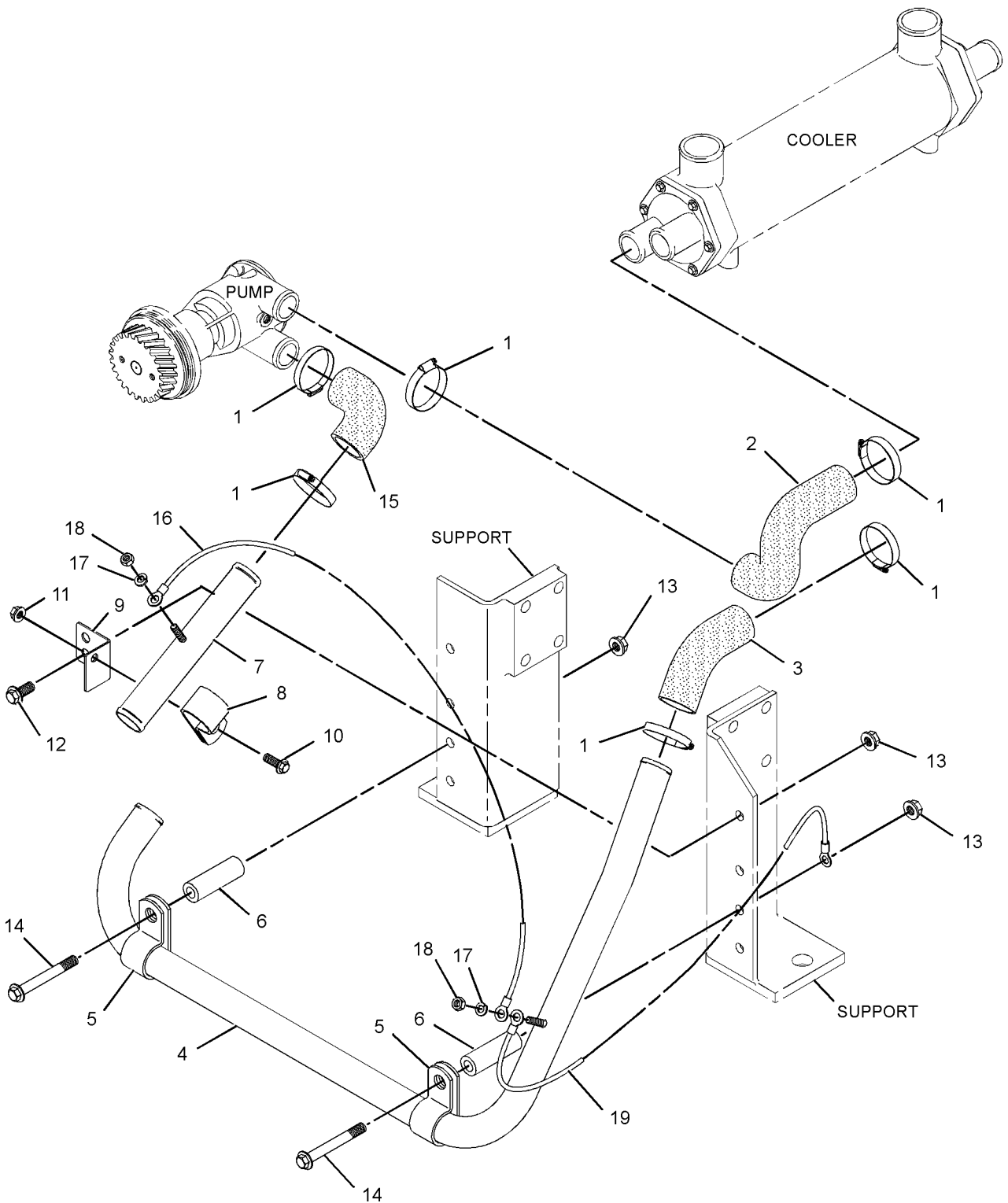

GRAPHIC #1

<END>

g01267419

COOLING SYSTEM

293-0745 LINES GP-WATER

S/N: L1K1-UP; S1M1-UP
AN ATTACHMENT

SMCS-1355, 1380, 1393

i02544904

NOTE	REF NO	GRAPHIC REF	PART NUMBER	QTY	PART NAME						SEE PAGE
					1	2	3	4	5	6 (PRODUCT LEVEL)	
	1	1	124-6258	3	CLAMP - HOSE						
	2	1	5D-1026	1	CLAMP - HOSE						
	3	1	293-0747	1	REGULATOR-WATER TEMPERATURE						
	4	1	293-0749	1	HOSE						
	5	1	293-0750	1	HOSE						
	6	1	293-0751	1	HOSE						
	7	1	263-5668	1	HOSE						
	8	1	2S-3440	4	CLAMP - HOSE						
	9	1	193-5198	1	CLIP						
	10	1	8T-4121	1	WASHER-HARD (11X21X2.5-MM THK)						

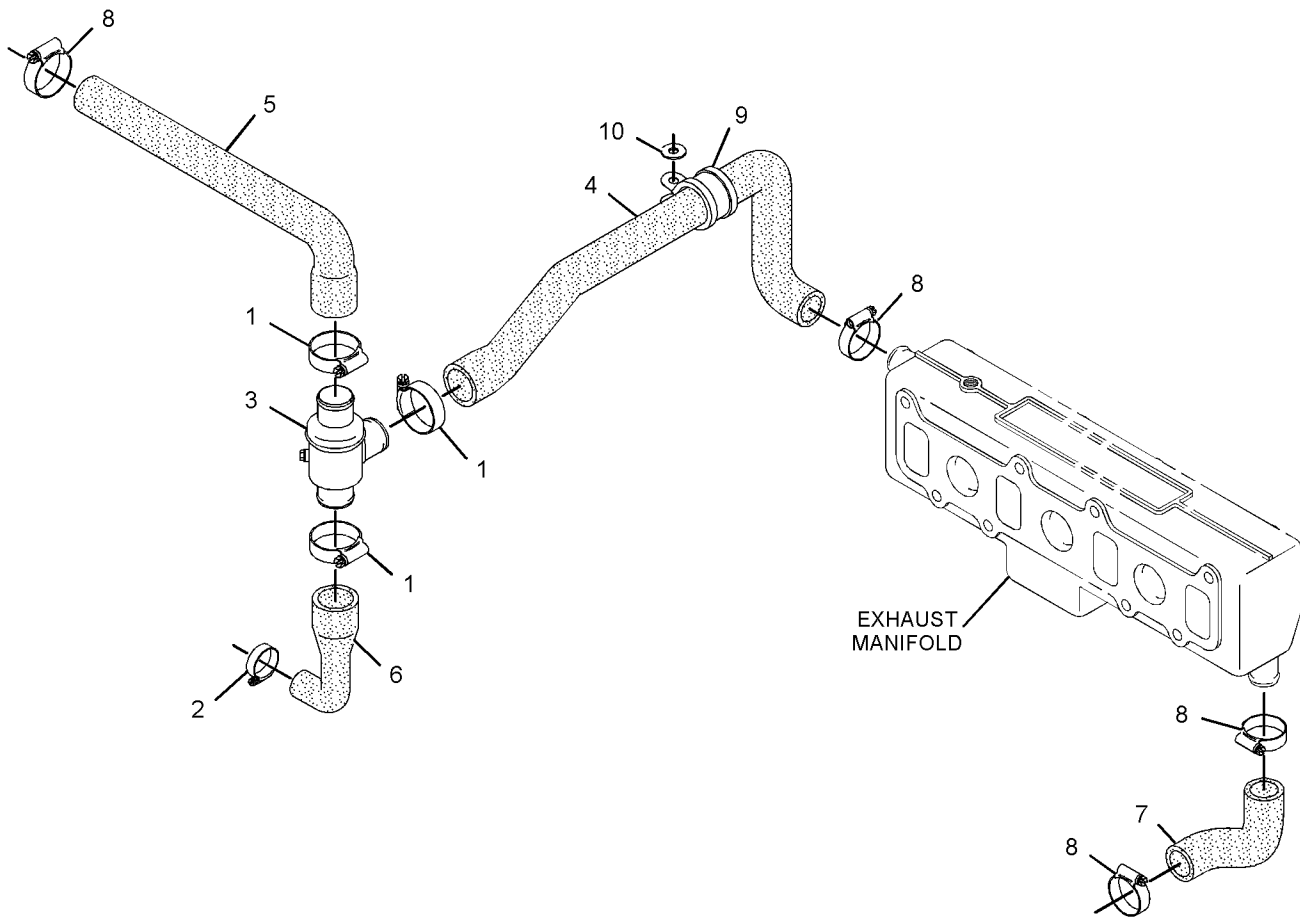

GRAPHIC #1

<END>

g01277666

COOLING SYSTEM

230-7355 PUMP GP-WATER

S/N: D1K1-UP; J1Z1-UP

PART OF 273-1454 ENGINE AR-PRIMARY
AN ATTACHMENT

SMCS-1361

i02317471

NOTE	REF NO	GRAPHIC REF	PART NUMBER	QTY	PART NAME						SEE PAGE
					1	2	3	4	5	6 (PRODUCT LEVEL)	
M	1	1	6I-0217	2	BOLT (M8X1.25X20-MM)						
M	2	1	6I-0254	2	BOLT (M8X1.25X30-MM)						
M	3	1	100-3751	5	BOLT (M8X1.25X65-MM)						
	4	1	113-8129	2	BOLT (M8X75-MM)						
	5	1	225-7741	1	CONNECTION AS						
	6	1	225-7738	1	SEAL-O-RING						
	7	1	225-7739	1	SEAL-O-RING						
	8	1	225-8016	1	PUMP GP-WATER						
		1	247-0144	1	KIT-WATER PUMP						
	9	1	225-8019	1	GASKET						

M-METRIC PART

COOLING SYSTEM

230-7355 PUMP GP-WATER (contd.)

i02317471

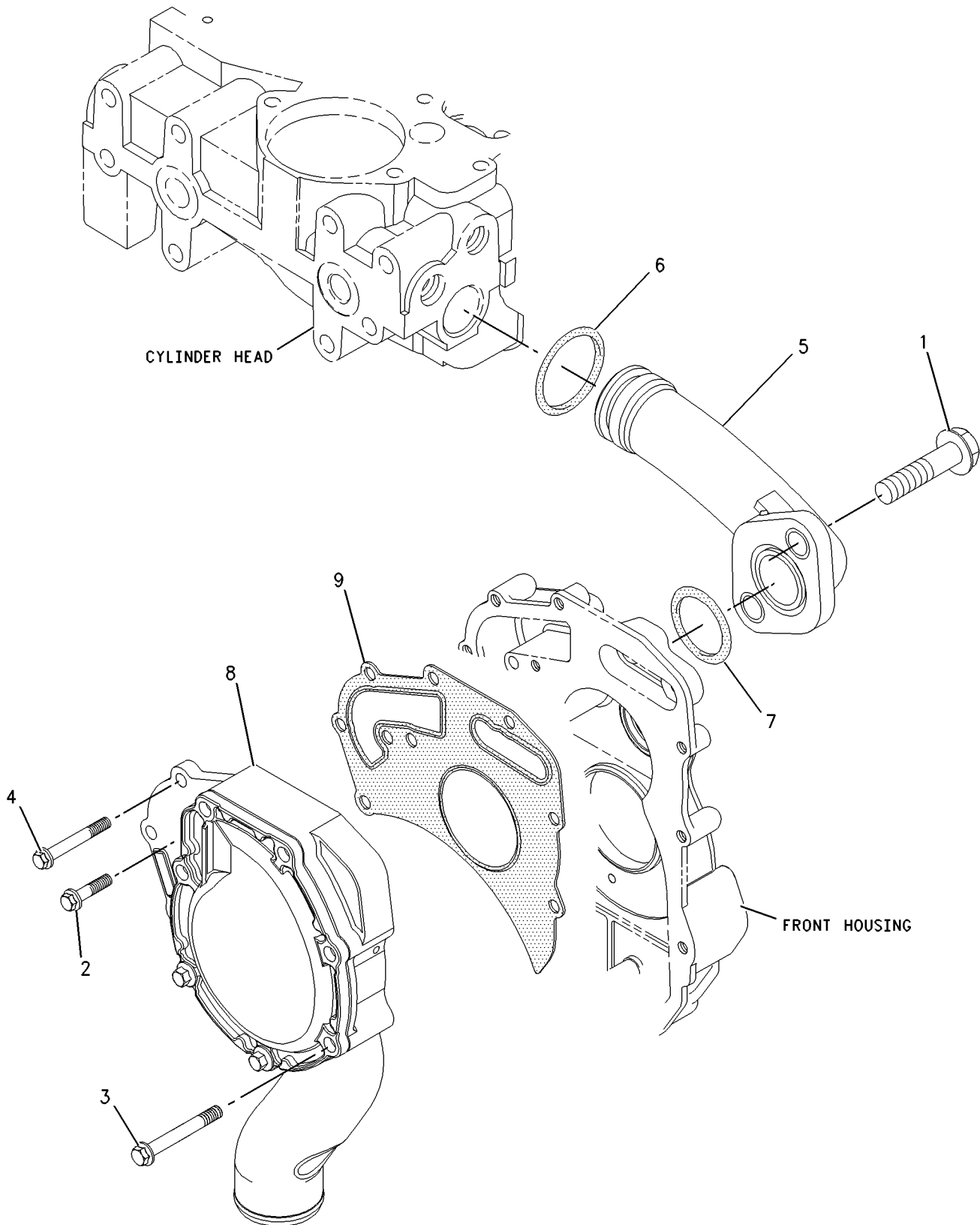

GRAPHIC #1

<END>

g00912411

COOLING SYSTEM

263-7530 PUMP GP-WATER

S/N: L1K1-UP; S1M1-UP

FOR USE WITH HEAT EXCHANGER COOLED ENGINES. CANNOT BE USED WITH KEEL COOLED ENGINES

AN ATTACHMENT

SMCS-1361

i02419185

NOTE	REF NO	GRAPHIC REF	PART NUMBER	QTY	PART NAME						SEE PAGE		
					1	2	3	4	5	6 (PRODUCT LEVEL)			
Y	1	1	263-7531	1	PUMP GP-WATER						128		
	2	1	194-7205	1	PLATE-CLAMP								
	3	1	194-7151	1	SEAL-O-RING								
	4	1	113-4597	2	BOLT (M8X10-MM)								
	5	1	6I-0303	1	BOLT (M10X1.5X30-MM)								
	6	1	6I-0840	1	STUD (M8X20-MM)								
	7	1	100-3752	2	STUD (M8X30-MM)								
	8	1	6I-0291	2	NUT (M8X1.25-THD)								
	9	1	194-7206	1	WASHER								
					AVAILABLE REPAIR KIT(S):								
					278-8697	1	KIT-SERVICE (WATER PUMP)						
					(INCLUDES IMPELLER, END COVER SCREWS, END COVER SEAL, AND LIP SEAL)								

Y-SEPARATE ILLUSTRATION

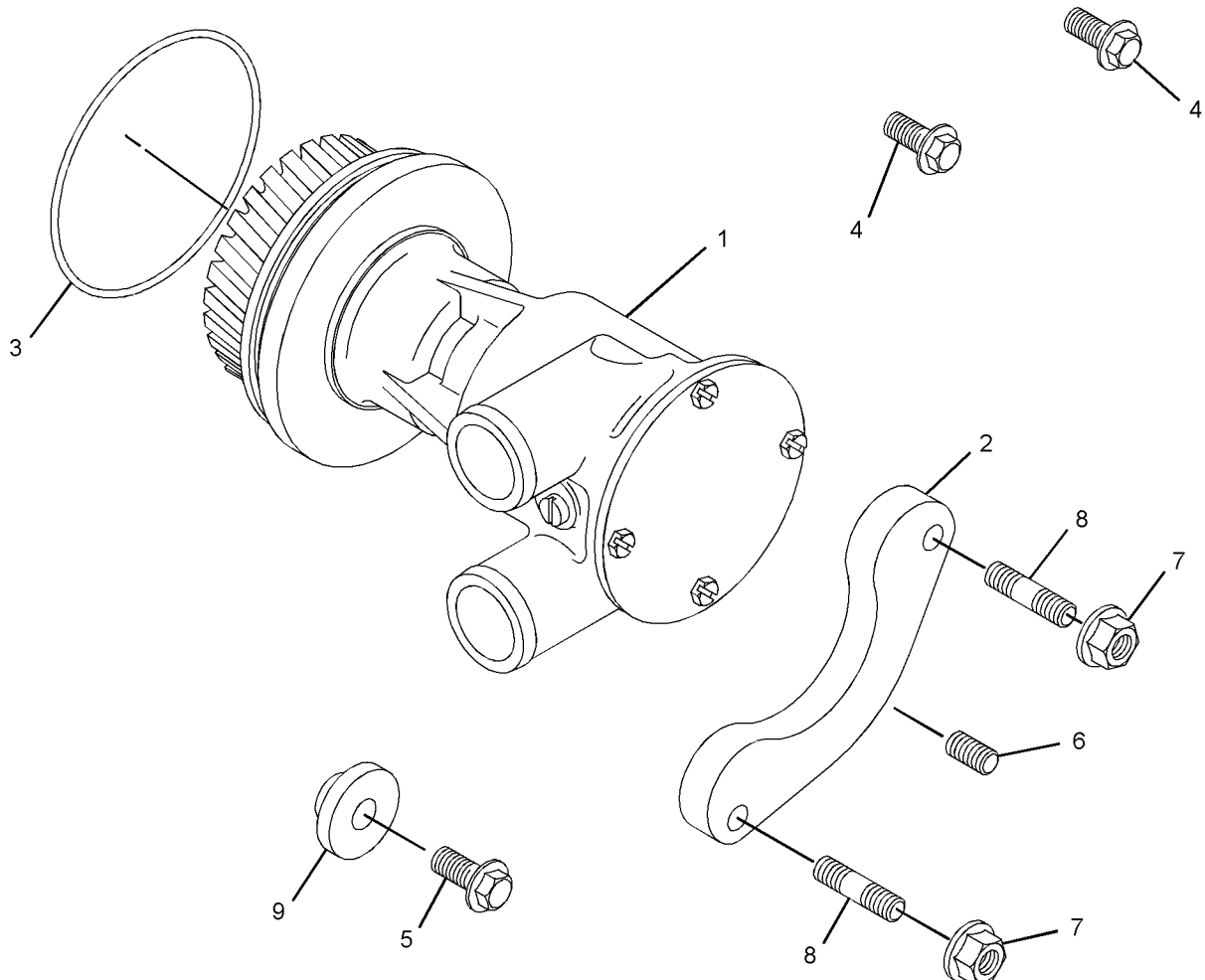

GRAPHIC #1

<END>

g01148886

COOLING SYSTEM

263-7531 PUMP GP-WATER

S/N: L1K1-UP; S1M1-UP

PART OF 263-7530 PUMP GP-WATER
AN ATTACHMENT

SMCS-1361

i02314937

NOTE	REF NO	GRAPHIC REF	PART NUMBER	QTY	PART NAME						SEE PAGE
					1	2	3	4	5	6 (PRODUCT LEVEL)	
	1	1	7F-9993	2	BALL BEARING						
	2	1	196-0387	1	RING-RETAINING						
	3	1	196-0388	1	PLATE-WEAR						
	4	1	196-0393	1	SEAL						
	5	1	196-0397	1	RING-RETAINING						
	6	1	196-0399	1	SHAFT-PUMP						
	7	1	199-1336	1	SEAL-SHAFT						
	8	1	205-3018	1	SEAL						
	9	1	263-7532	1	HOUSING-PUMP						
	10	1	263-7533	1	SCREW						
	11	1	263-7535	1	CAM						
	12	1	263-7536	1	IMPELLER-PUMP						
	13	1	263-7537	1	SEAL-O-RING						
	14	1	263-7538	1	COVER-PUMP						
	15	1	263-7539	4	SCREW						
	16	1	263-7540	1	GEAR						
	17	1	263-7541	1	SEAL-O-RING						

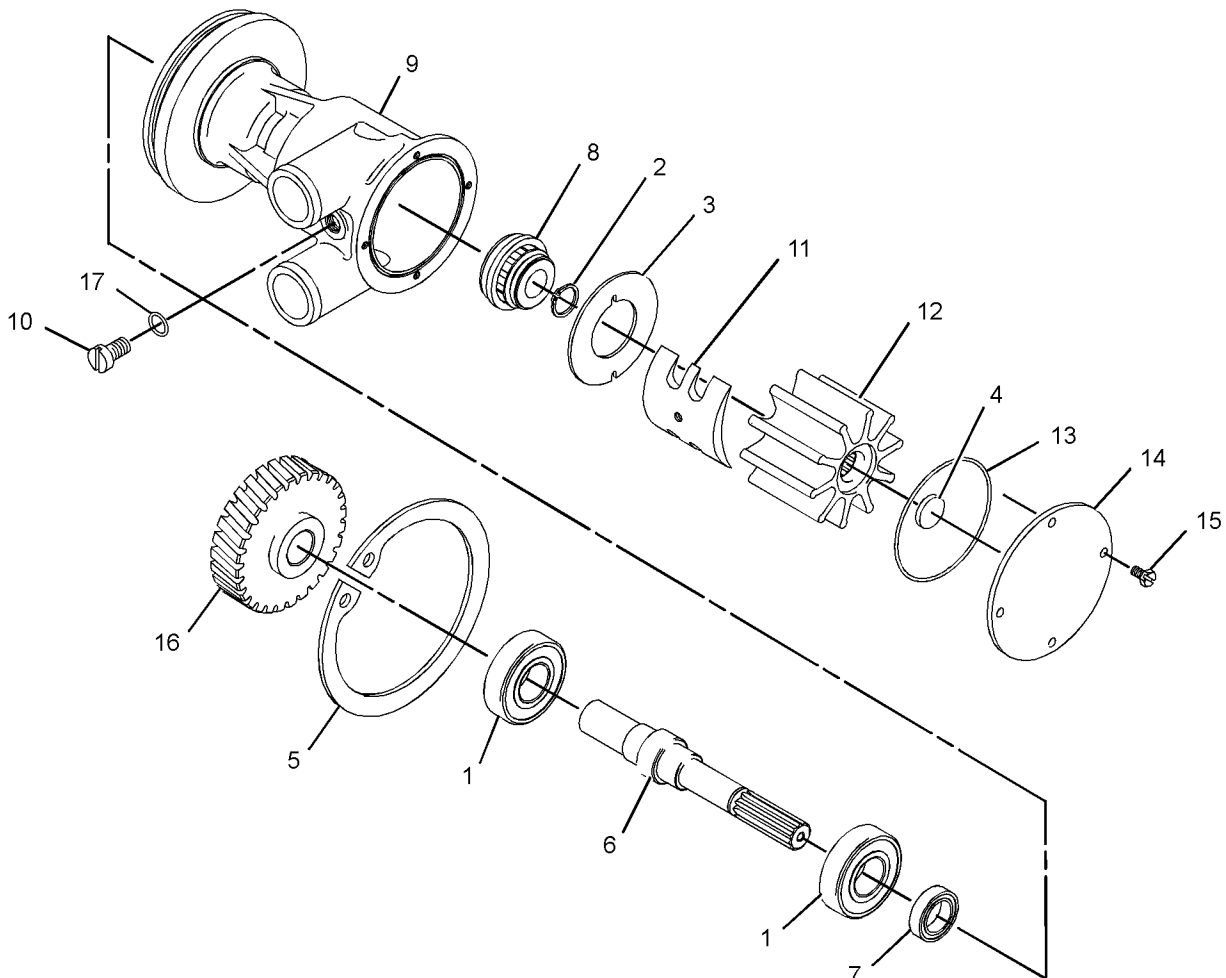

GRAPHIC #1

<END>

g01160036

COOLING SYSTEM

268-3870 TANK GP-COOLANT

S/N: S1M1-UP

FOR USE WITH TURBOCHARGED AND AFTERCOOLED ENGINES
AN ATTACHMENT

SMCS-1377

i02327209

NOTE	REF NO	GRAPHIC REF	PART NUMBER	QTY	PART NAME						SEE PAGE
					1	2	3	4	5	6 (PRODUCT LEVEL)	
	1	1	263-5632	1	TANK AS (COOLANT)						
M	2	1	161-7619	6	SCREW (M4X10-MM)						
	3	1	245-6013	1	ADAPTER						
	4	1	245-6014	1	SEAL-O-RING						
	5	1	263-5639	2	ELBOW						
	6	1	153-0709	4	BOLT (M10X1.5X140-MM)						
	7	1	263-5640	4	SPACER (11X20X40-MM THK)						
	8	1	210-6738	1	GASKET (EXPANSION TANK CAP)						
	9	1	230-5119	1	CAP-PRESSURE (7-PSI) (EXPANSION TANK)						
E	10	1	197-3800		LOOM (22-CM)						
E	11	1	265-2757		HOSE (27-CM)						
	12	1	205-2260	1	HOSE						
	13	1	263-5647	1	PLUG						

E-ORDER BY THE CENTIMETER
M-METRIC PART

COOLING SYSTEM

268-3870 TANK GP-COOLANT (contd.)

i02327209

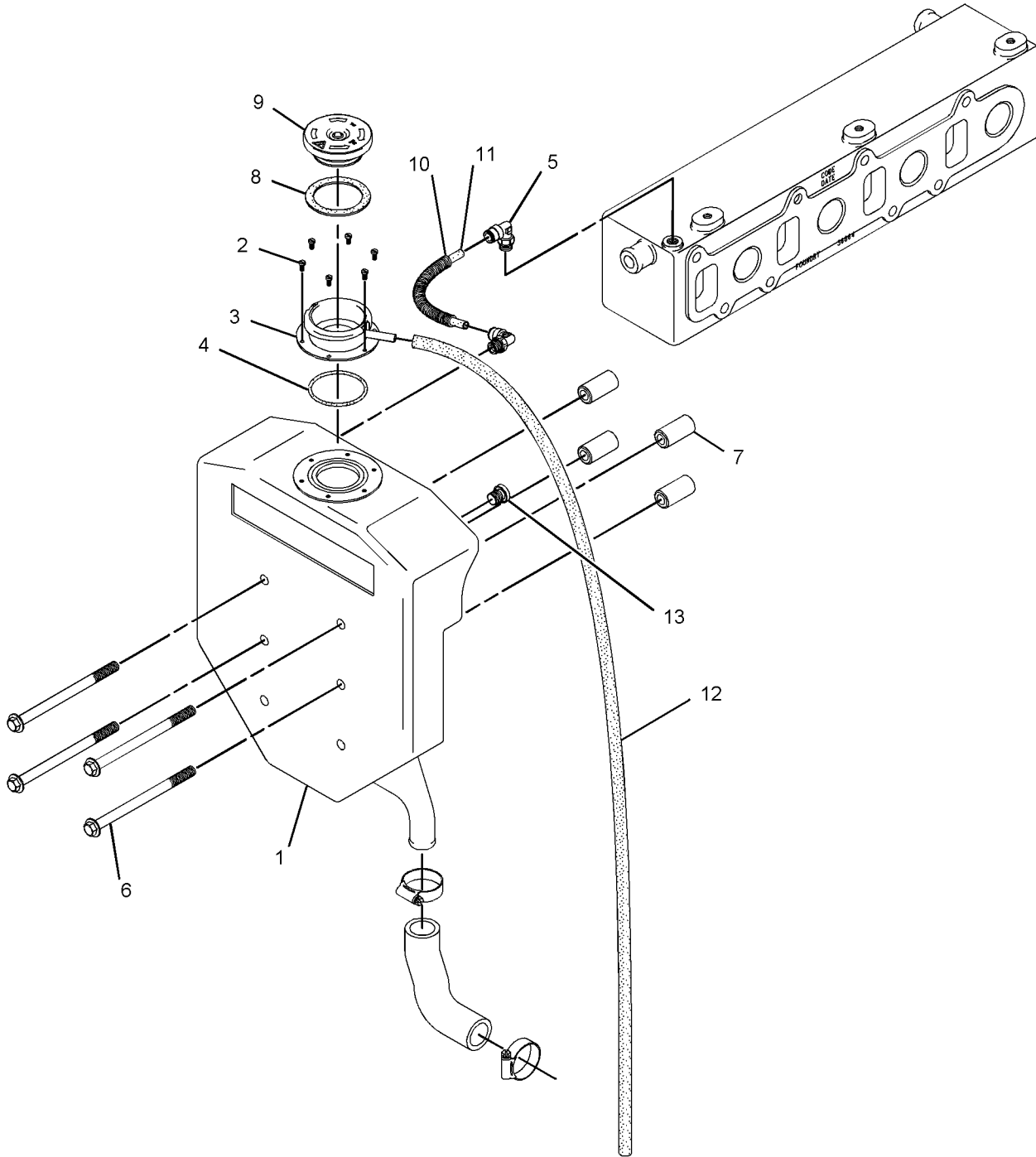

GRAPHIC #1

<END>

g01146736

COOLING SYSTEM

271-0108 TANK GP-COOLANT

S/N: L1K1-UP; S1M1-UP

FOR USE WITH KEEL COOLED ENGINES ONLY. CANNOT BE USED WITH HEAT EXCHANGER
COOLED ENGINES
AN ATTACHMENT

SMCS-1377

i02330711

NOTE	REF NO	GRAPHIC REF	PART NUMBER	QTY	PART NAME						SEE PAGE
					1	2	3	4	5	6 (PRODUCT LEVEL)	
	1	1	234-2610	1	HOSE						
	2	1	193-5187	2	COUPLING-HOSE						
	3	1	194-7148	2	PLUG						
	4	1	205-2260	1	HOSE						
	5	1	213-7483	2	ADAPTER						
	6	1	230-5119	1	CAP-PRESSURE (7-PSI) (EXPANSION TANK)						
	7	1	213-7487	1	RING						
	8	1	213-7488	1	SEAL-O-RING						
	9	1	213-7491	1	TUBE AS-FILLER						
	10	1	195-4677	4	SCREW-MACHINE (M4X16-MM)						
	11	1	213-7489	1	SCREW (M4X25-MM)						
	12	1	213-7490	1	TANK (COOLANT)						
	13	1	213-7482	1	GAUGE-SIGHT (FLUID LEVEL) (COOLANT)						
	14	1	210-6738	1	GASKET (EXPANSION TANK CAP)						
	15	1	234-2611	1	HOSE						
	16	1	124-6258	4	CLAMP-HOSE						
	17	1	271-0109	1	TEE						
	18	1	271-0110	1	TEE						

COOLING SYSTEM

271-0108 TANK GP-COOLANT (contd.)

i02330711

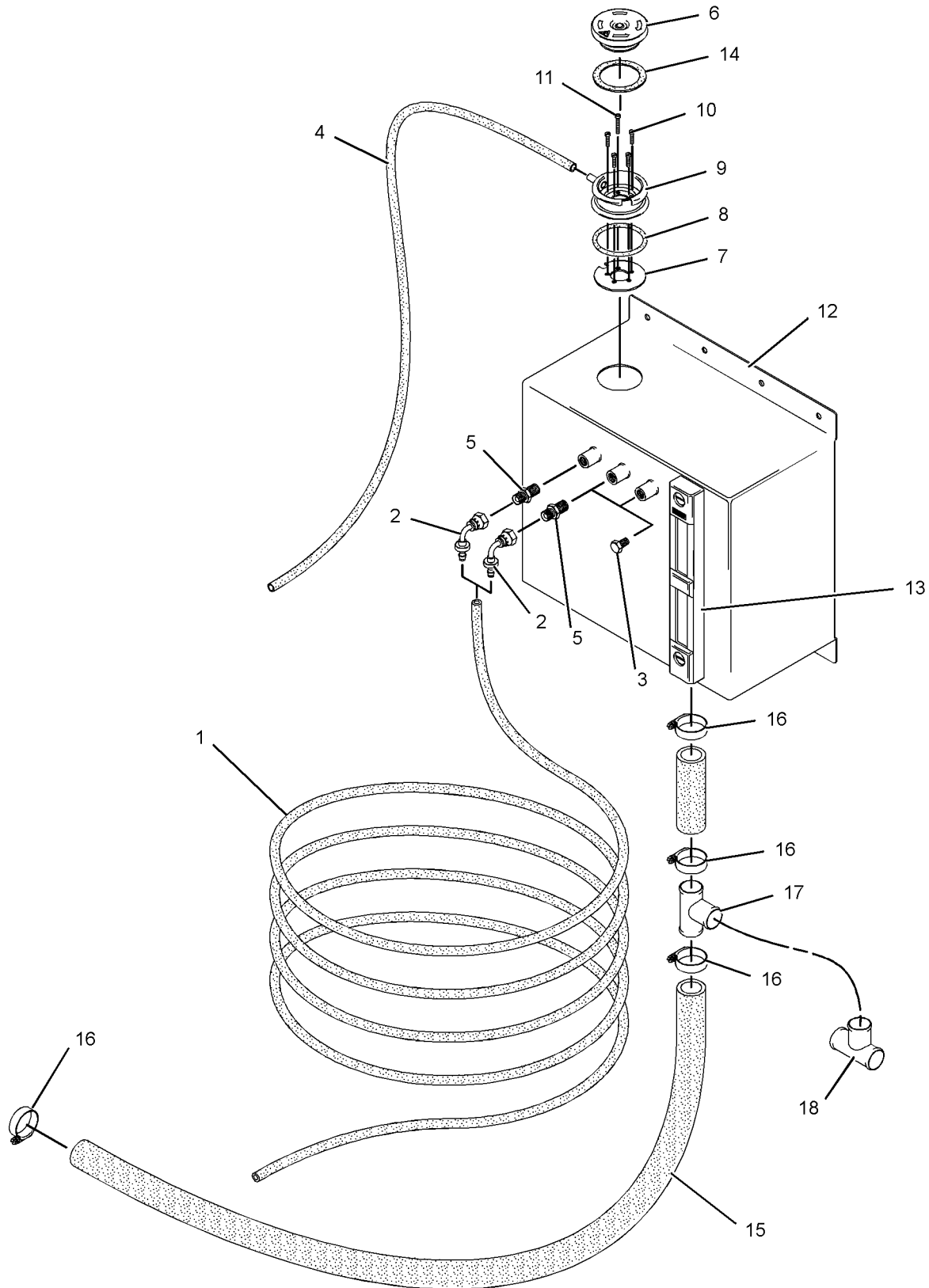

GRAPHIC #1

<END>

g01153169

COOLING SYSTEM

263-5658 TANK GP-EXPANSION

S/N: L1K1-UP; S1M1-UP

CANNOT BE USED WITH TURBOCHARGED AND AFTERCOOLED ENGINES, KEEL COOLED ENGINES

AN ATTACHMENT

SMCS-1354

i02327216

NOTE	REF NO	GRAPHIC REF	PART NUMBER	QTY	PART NAME						SEE PAGE
					1	2	3	4	5	6 (PRODUCT LEVEL)	
	1	1	263-5632	1	TANK AS						
M	2	1	161-7619	6	SCREW (M4X10-MM)						
	3	1	245-6013	1	ADAPTER						
	4	1	245-6014	1	SEAL-O-RING						
	5	1	263-5639	2	ELBOW						
	6	1	153-0709	4	BOLT (M10X1.5X140-MM)						
	7	1	263-5640	4	SPACER (11X20X40-MM THK)						
	8	1	210-6738	1	GASKET (EXPANSION TANK CAP)						
	9	1	230-5119	1	CAP-PRESSURE (7-PSI) (EXPANSION TANK)						
E	10	1	197-3800		LOOM (27-CM)						
E	11	1	265-2757		HOSE (33-CM)						
	12	1	205-2260	1	HOSE						
	13	1	263-5647	1	PLUG						

E-ORDER BY THE CENTIMETER
M-METRIC PART

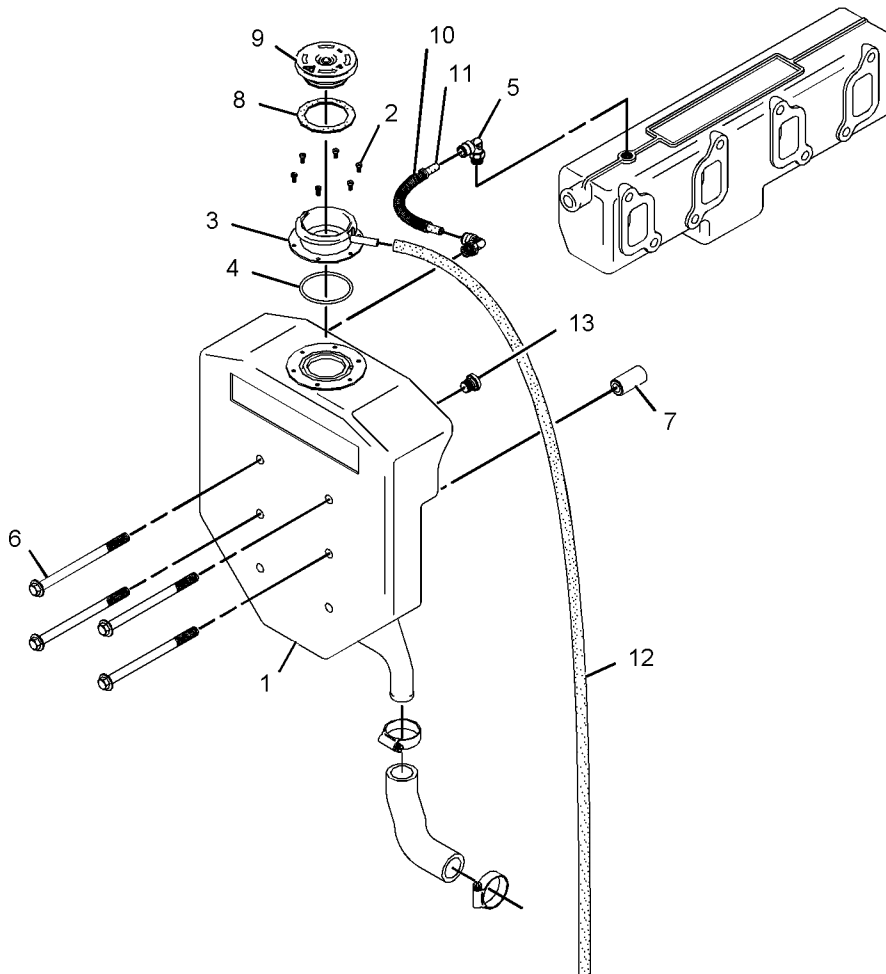

GRAPHIC #1

<END>

g01146714

COOLING SYSTEM

269-1895 TANK GP-EXPANSION

S/N: L1K1-UP; S1M1-UP

FOR USE WITH HEAT EXCHANGER COOLED ENGINES. CANNOT BE USED WITH KEEL COOLED ENGINES
AN ATTACHMENT

SMCS-1354

i02290368

NOTE	REF NO	GRAPHIC REF	PART NUMBER	QTY	PART NAME						SEE PAGE
					1	2	3	4	5	6 (PRODUCT LEVEL)	
	1	1	245-1235	1	TANK GP-EXPANSION						
	2	1	245-1236	1	HOSE						

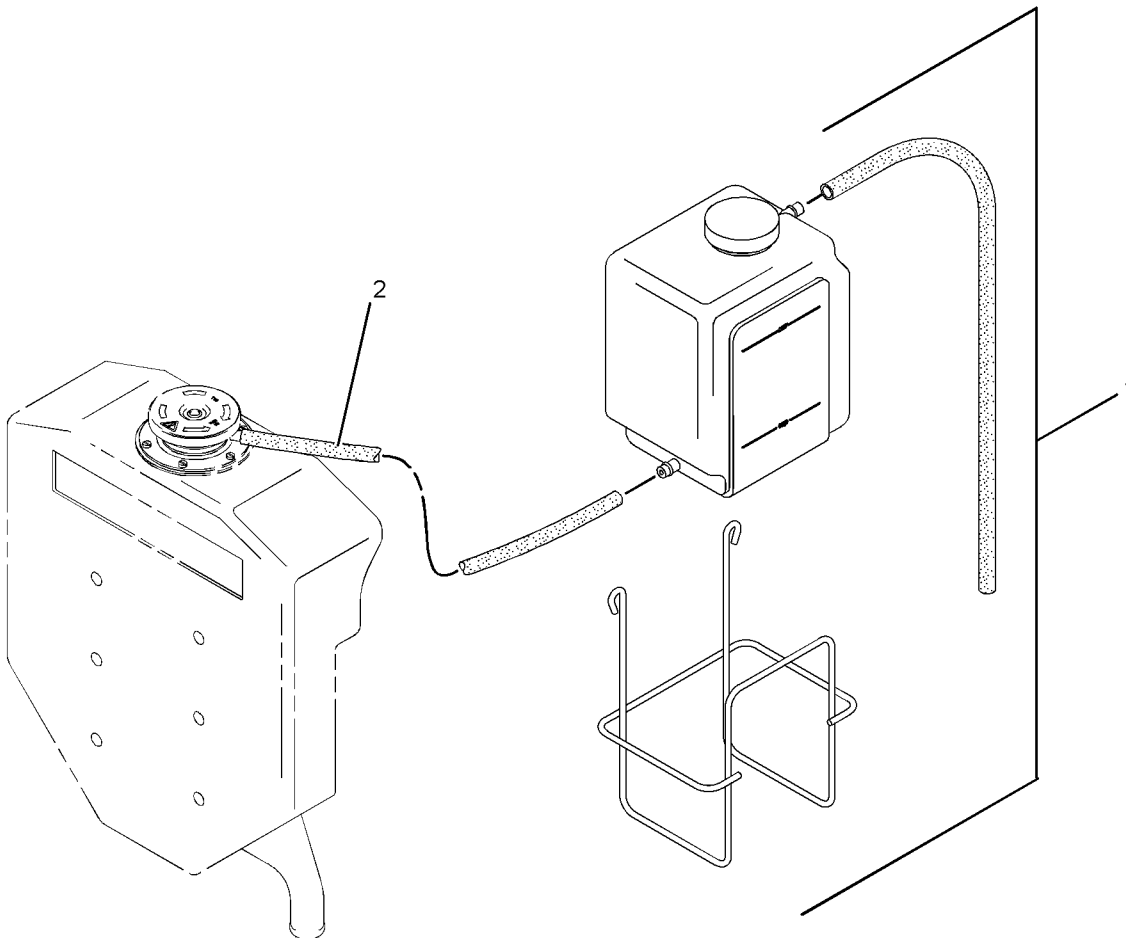

GRAPHIC #1

<END>

g01147795

COOLING SYSTEM

289-0458 TUBE AS

S/N: L1K1-UP; S1M1-UP

AN ATTACHMENT

SMCS-1374, 5057

i02539336

NOTE	REF NO	GRAPHIC REF	PART NUMBER	QTY	PART NAME						SEE PAGE
					1	2	3	4	5	6 (PRODUCT LEVEL)	
	1	1	289-0459	1	TUBE - FUEL						

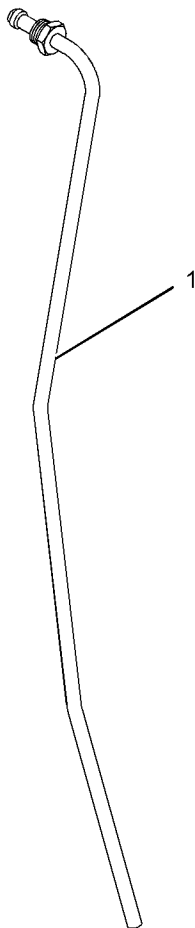

GRAPHIC #1

<END>

g01273801

AIR INLET AND EXHAUST SYSTEM

265-7802 AFTERCOOLER GP

S/N: S1M1-UP

FOR USE WITH TURBOCHARGED AND AFTERCOOLED ENGINES
AN ATTACHMENT

SMCS-1063

i02288800

NOTE	REF NO	GRAPHIC REF	PART NUMBER	QTY	PART NAME						SEE PAGE
					1	2	3	4	5	6 (PRODUCT LEVEL)	
	1	1	265-7178	1	AFTERCOOLER AS						
	2	1	153-0709	3	BOLT (M10X1.5X140-MM)						
	3	1	265-7804	1	DUCT						
M	4	1	6I-0260	4	BOLT (M8X1.25X25-MM)						
	5	1	100-3753	1	STUD						
	6	1	265-7806	2	STUD						
	8	1	265-7180	2	BRACKET						
M	9	1	124-3815	2	BOLT (M8X16X1.25-MM)						
	10	1	265-7808	1	SEAL-O-RING						
M	11	1	100-4830	2	BOLT (M10X1.5X20-MM)						
	12	1	9R-5383	3	BOSS						
	13	1	194-7227	1	SEAL-O-RING						
	14	1	6I-0291	4	NUT (M8X1.25-THD)						
	15	1	230-5120	1	STUD						
	16	1	035-8063	1	PLUG						
M-METRIC PART											

AIR INLET AND EXHAUST SYSTEM

265-7802 AFTERCOOLER GP (contd.)

i02288800

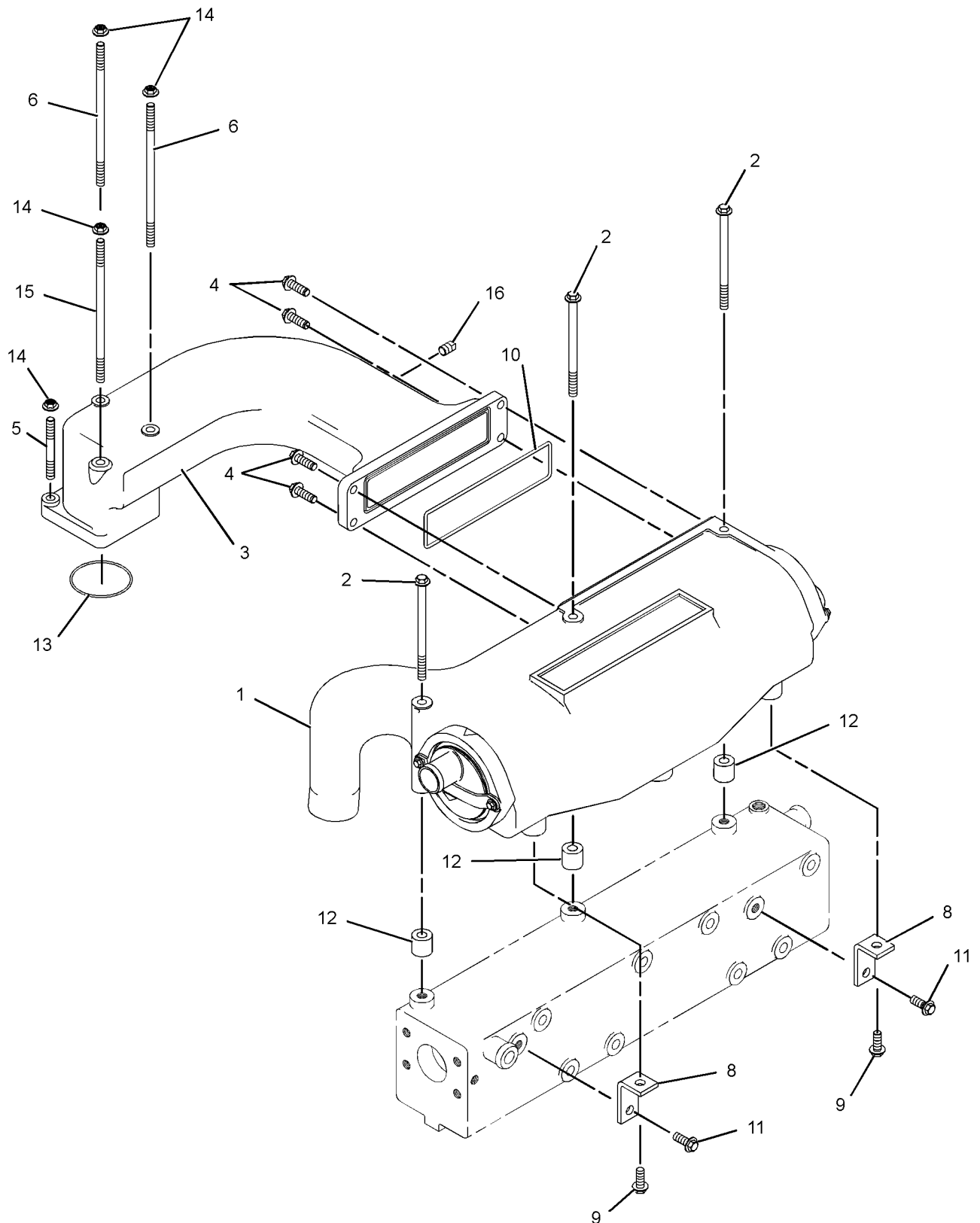

GRAPHIC #1

<END>

g01148971

AIR INLET AND EXHAUST SYSTEM

233-5180 AIR CLEANER GP

S/N: L1K1-UP; S1M1-UP

PART OF 268-6276, 292-0468 AIR CLEANER GP
AN ATTACHMENT

SMCS-1051, 1054

i02309731

NOTE	REF NO	GRAPHIC REF	PART NUMBER	QTY	PART NAME						SEE PAGE
					1	2	3	4	5	6 (PRODUCT LEVEL)	
	1	1	233-5182	1	FILTER ELEMENT AS-AIR (PRIMARY)						
	2	1	233-5184	1	FILTER ELEMENT AS-AIR (SECONDARY)						

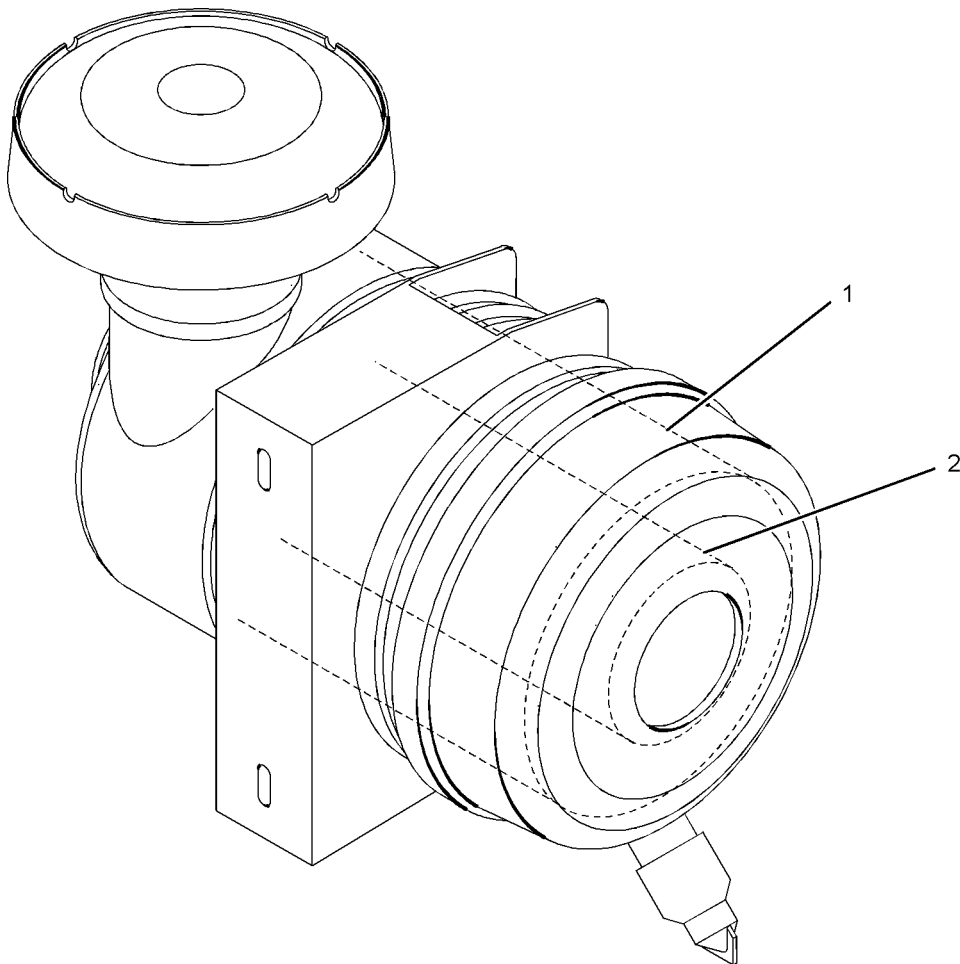

GRAPHIC #1

<END>

g01086817

AIR INLET AND EXHAUST SYSTEM

252-8751 AIR CLEANER GP

S/N: S1M1-UP

8 INCH DIAMETER

PART OF 269-3099 AIR CLEANER GP
AN ATTACHMENT

SMCS-1051, 1054

i02623694

NOTE	REF NO	GRAPHIC REF	PART NUMBER	QTY	PART NAME						SEE PAGE
					1	2	3	4	5	6 (PRODUCT LEVEL)	
	1	1	110-6326	1	FILTER ELEMENT AS-AIR (PRIMARY)						
	2	1	110-6331	1	FILTER ELEMENT AS-AIR (SECONDARY)						
	3	1	9M-6738	1	CLAMP-HOSE						
	4	1	101-7856	1	CAP (AIR CLEANER)						
	5	1	127-9376	1	COVER						
	6	1	127-9377	1	VALVE-AIR CLEANER DUST						
	7	1	175-2584	1	BRACKET						
	8	1	252-9208	1	INDICATOR-AIR FILTER CHANGE						

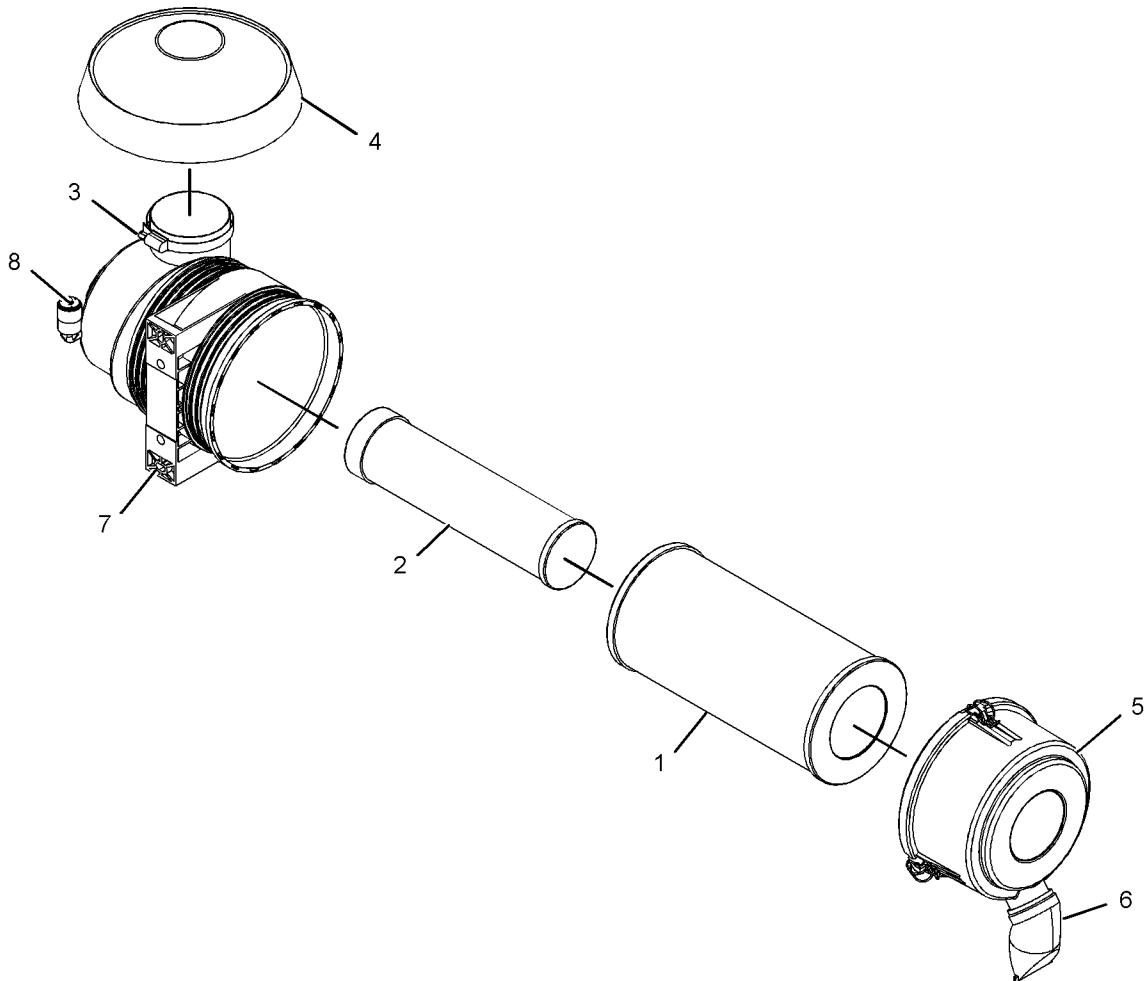

GRAPHIC #1

<END>

g01078182

AIR INLET AND EXHAUST SYSTEM

254-0076 AIR CLEANER GP

S/N: L1K1-UP; S1M1-UP

7 INCH DIAMETER

PART OF 265-6528 AIR CLEANER GP

AN ATTACHMENT

SMCS-1051, 1054

i02623718

NOTE	REF NO	GRAPHIC REF	PART NUMBER	QTY	PART NAME						SEE PAGE
					1	2	3	4	5	6 (PRODUCT LEVEL)	
	1	1	9M-7959	1	CLAMP-HOSE						
	2	1	101-7856	1	CAP (AIR CLEANER)						
	3	1	123-2367	1	FILTER ELEMENT-AIR (PRIMARY)						
	4	1	123-2368	1	FILTER ELEMENT-AIR (SECONDARY)						
	5	1	127-9674	1	COVER						
	6	1	127-9675	1	VALVE-AIR CLEANER DUST						
	7	1	127-9676	1	CLAMP						
	8	1	252-9208	1	INDICATOR-AIR FILTER CHANGE						

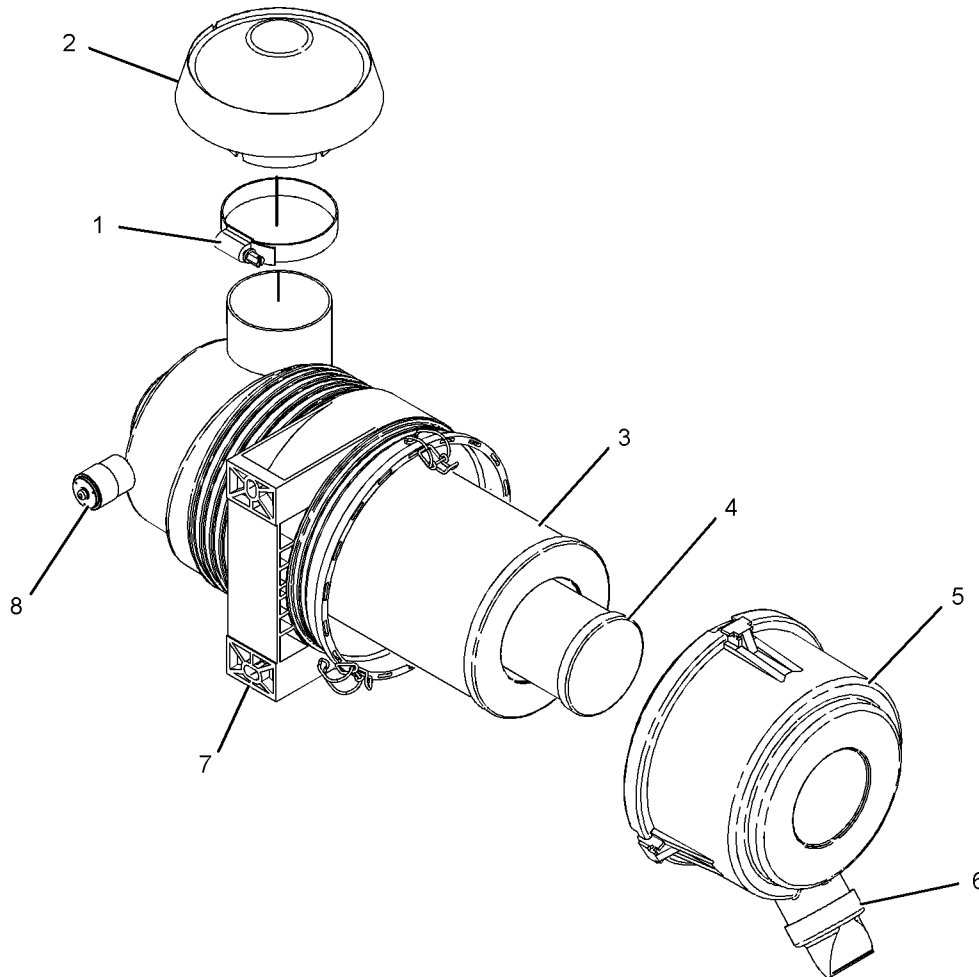

GRAPHIC #1

<END>

g01095628

AIR INLET AND EXHAUST SYSTEM

264-8940 AIR CLEANER GP

S/N: S1M1-UP

FOR USE WITH TURBOCHARGED AND AFTERCOOLED ENGINES
AN ATTACHMENT

SMCS-1051, 1054

i02623719

NOTE	REF NO	GRAPHIC REF	PART NUMBER	QTY	PART NAME						SEE PAGE
					1	2	3	4	5	6 (PRODUCT LEVEL)	
	1	1	193-5141	4	CLAMP-HOSE						
	2	1	264-8909	1	HOSE (BREATHER TURBO)						
	3	1	210-6977	1	ADAPTER						
	4	1	1S-0994	1	CLIP						
	5	1	6I-4200	1	BOLT (M10X1.5X16-MM)						
	6	1	230-5811	2	CLAMP-HOSE						
	7	1	216-9618	1	VALVE-CHECK						
	8	1	264-8914	1	ADAPTER						
E	9	1	268-6427		HOSE (100-CM) (CRANKCASE BREATHER LOWER)						
	10	1	262-1044	1	BREATHER AS (CRANKCASE)						
		1	229-3555	1	FILTER-BREATHER (CLOSED CIRCUIT CRANKCASE)						
		1	262-1046	1	SEAL-O-RING (CRANKCASE BREATHER)						
	11	1	112-7704	2	BOLT						
	12	1	264-8924	1	HOSE (CRANKCASE BREATHER UPPER)						

E-ORDER BY THE CENTIMETER

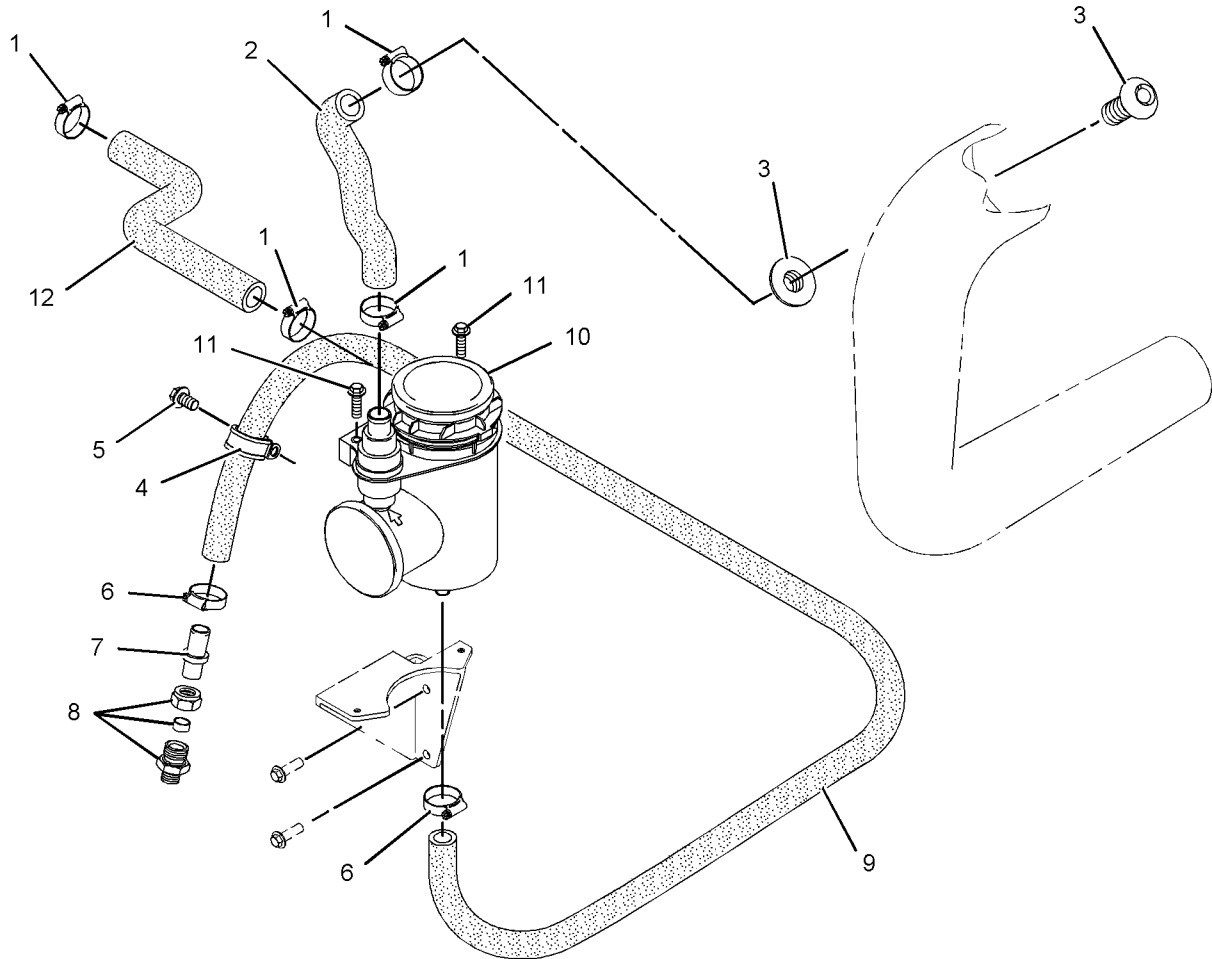

GRAPHIC #1

<END>

g01147982

AIR INLET AND EXHAUST SYSTEM

265-6528 AIR CLEANER GP

S/N: L1K1-UP; S1M1-UP

FOR USE WITH NATURALLY ASPIRATED ENGINES
AN ATTACHMENT

SMCS-1051, 1054

i02308800

NOTE	REF NO	GRAPHIC REF	PART NUMBER	QTY	PART NAME						SEE PAGE
					1	2	3	4	5	6 (PRODUCT LEVEL)	
Y	1	1	254-0076	1	AIR CLEANER GP						140
	2	1	265-6526	1	HOSE						
	3	1	265-6527	2	CLIP						
M	4	1	6I-0260	2	BOLT (M8X1.25X25-MM)						
	5	1	8C-0572	2	WASHER (8.8X25.5X2-MM THK)						

M-METRIC PART
Y-SEPARATE ILLUSTRATION

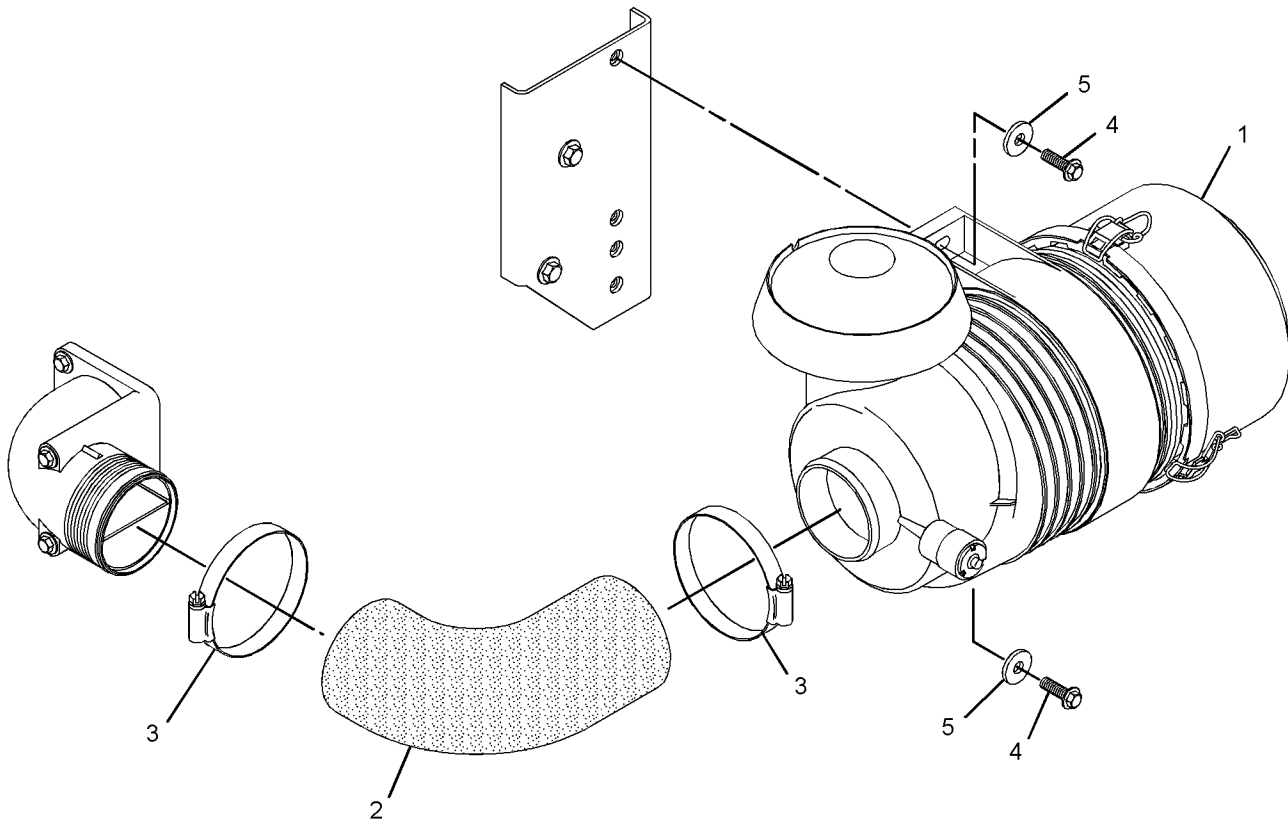

GRAPHIC #1

<END>

g01159436

AIR INLET AND EXHAUST SYSTEM

268-6276 AIR CLEANER GP

S/N: S1M1-UP

FOR USE WITH TURBOCHARGED AND AFTERCOOLED ENGINES
AN ATTACHMENT

SMCS-1051, 1054

i02288988

NOTE	REF NO	GRAPHIC REF	PART NUMBER	QTY	PART NAME						SEE PAGE
					1	2	3	4	5	6 (PRODUCT LEVEL)	
	1	1	6I-0291	2	NUT (M8X1.25-THD)						
	2	1	6I-1090	2	BOLT (M8X1.25X40-MM)						
	3	1	8C-0572	2	WASHER (8.8X25.5X2-MM THK)						
	4	1	2J-6540	1	CLAMP (HOSE)						
	5	1	268-6277	1	HOSE						
	6	1	6V-3582	1	CLAMP-HOSE						
Y	7	1	233-5180	1	AIR CLEANER GP						138

Y-SEPARATE ILLUSTRATION

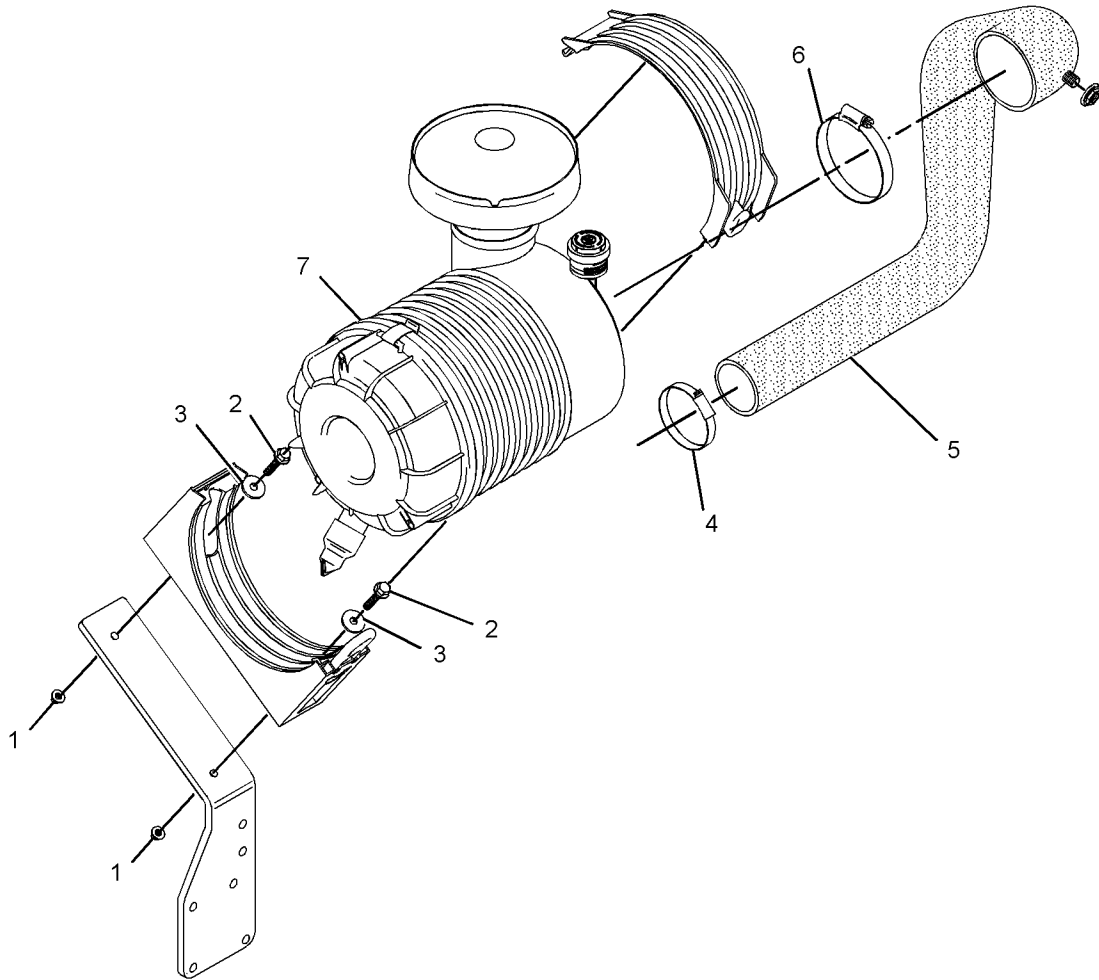

GRAPHIC #1

<END>

g01159473

AIR INLET AND EXHAUST SYSTEM

269-3099 AIR CLEANER GP

S/N: S1M1-UP

CANNOT BE USED WITH NATURALLY ASPIRATED ENGINES, TURBOCHARGED AND
AFTERCOOLED ENGINES
AN ATTACHMENT

SMCS-1051, 1054

i02301197

NOTE	REF NO	GRAPHIC REF	PART NUMBER	QTY	PART NAME						SEE PAGE
					1	2	3	4	5	6 (PRODUCT LEVEL)	
Y	1	1	252-8751	1	AIR CLEANER GP						139
	2	1	269-3100	1	HOSE						
	3	1	101-7860	1	CLIP						
	4	1	101-7861	1	CLIP						
M	5	1	6I-0260	1	BOLT (M8X1.25X25-MM)						
	6	1	8C-0572	2	WASHER (8.8X25.5X2-MM THK)						
	7	1	6I-1090	1	BOLT (M8X1.25X40-MM)						
	8	1	210-6977	1	ADAPTER						

M-METRIC PART
Y-SEPARATE ILLUSTRATION

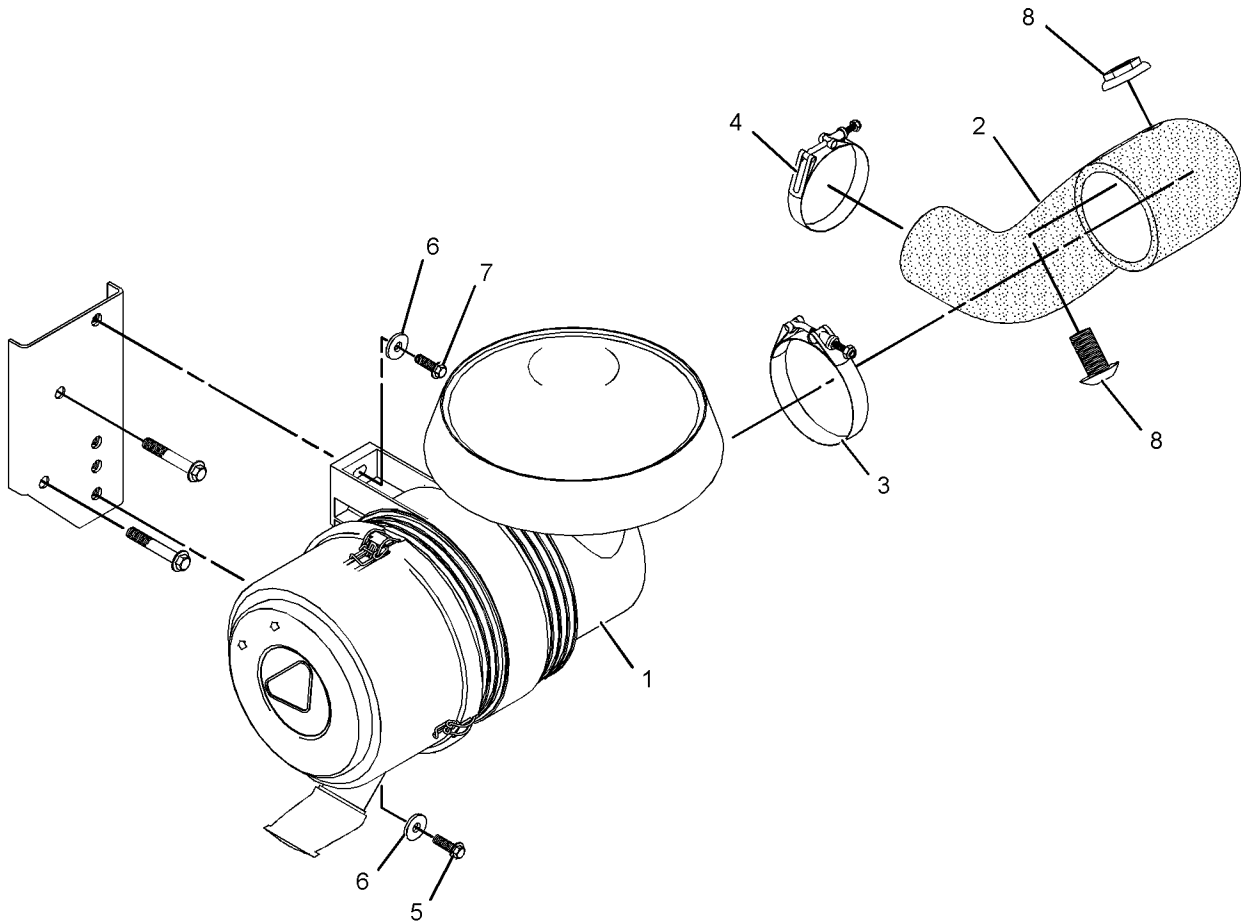

GRAPHIC #1

<END>

g01157330

AIR INLET AND EXHAUST SYSTEM

292-0468 AIR CLEANER GP

S/N: L1K1-UP; S1M1-UP
AN ATTACHMENT

SMCS-1051, 1054

i02540712

NOTE	REF NO	GRAPHIC REF	PART NUMBER	QTY	PART NAME						SEE PAGE
					1	2	3	4	5	6 (PRODUCT LEVEL)	
	1	1	6I-0291	2	NUT (M8X1.25-THD)						
M	2	1	6I-0254	2	BOLT (M8X1.25X30-MM)						
	3	1	8C-0572	2	WASHER (8.8X25.5X2-MM THK)						
	4	1	4D-7922	1	CLAMP-HOSE						
	5	1	292-0469	1	HOSE						
	6	1	1W-4724	1	CLAMP-HOSE						
Y	7	1	233-5180	1	AIR CLEANER GP						138
	8	1	210-6977	1	ADAPTER						

M-METRIC PART

Y-SEPARATE ILLUSTRATION

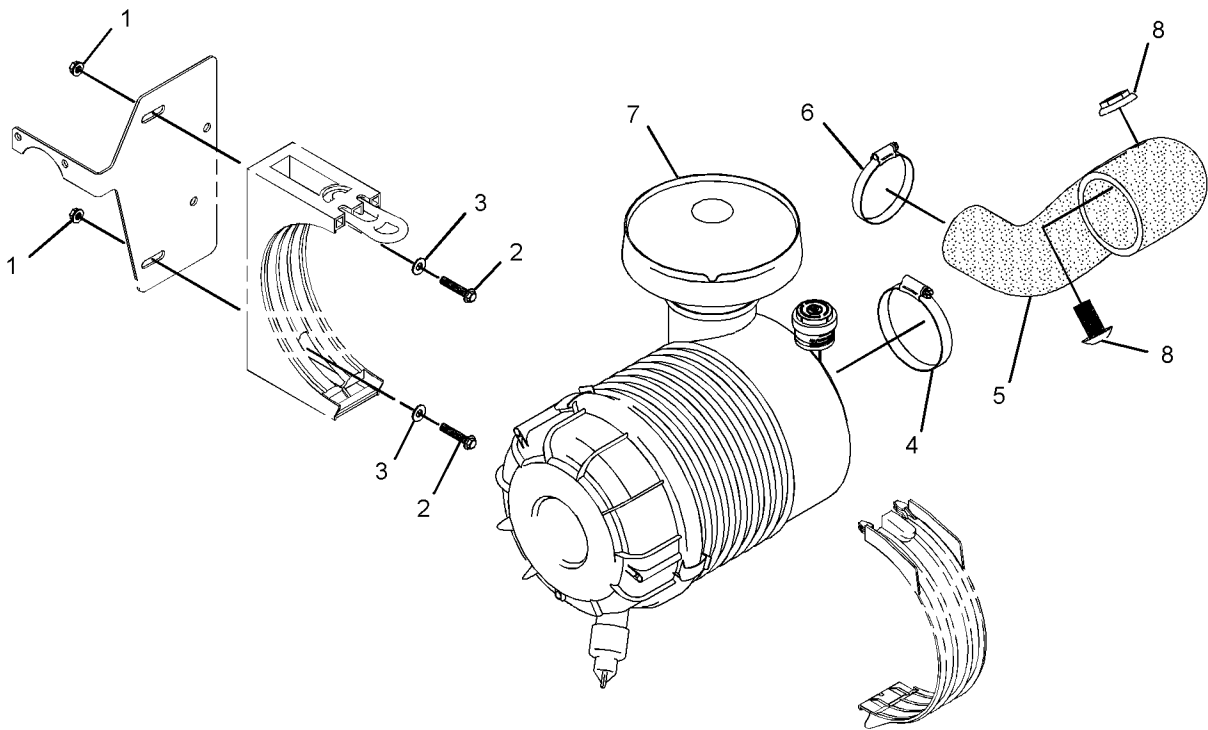

GRAPHIC #1

<END>

g01274175

AIR INLET AND EXHAUST SYSTEM

233-7491 ELBOW GP-AIR INLET

S/N: D1K1-UP
AN ATTACHMENT

SMCS-1087

i02317479

NOTE	REF NO	GRAPHIC REF	PART NUMBER	QTY	PART NAME						SEE PAGE
					1	2	3	4	5	6 (PRODUCT LEVEL)	
	1	1	6I-0572	14	BOLT (M8X1.25X20-MM)						
	2	1	114-2579	4	GASKET						
	3	1	115-1162	3	PLATE						
	4	1	233-7489	2	BOLT (M8X1.25-MM)						
	5	1	233-7490	1	ELBOW						

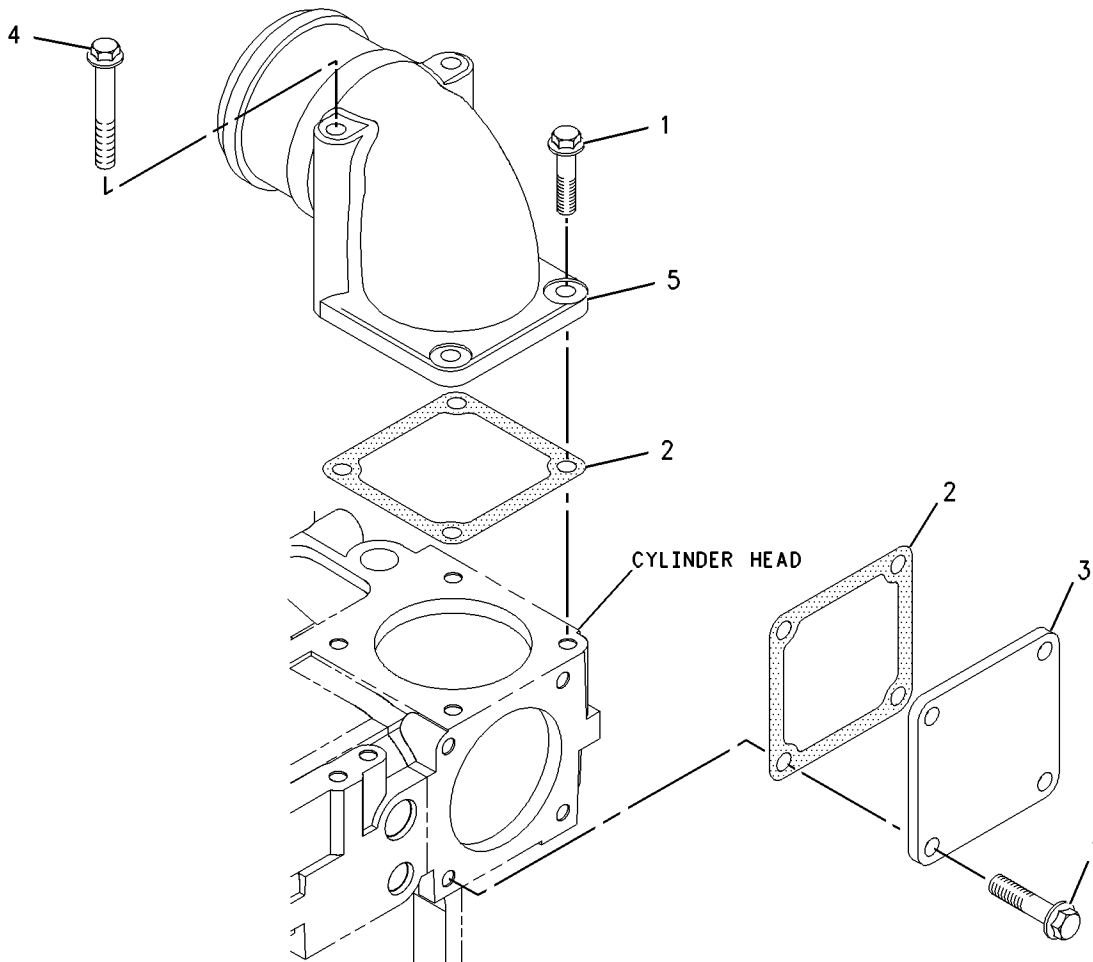

GRAPHIC #1

<END>

g00960144

AIR INLET AND EXHAUST SYSTEM

263-5805 ELBOW GP-EXHAUST

S/N: L1K1-UP

FOR USE WITH NATURALLY ASPIRATED ENGINES
AN ATTACHMENT

SMCS-1061

i02304803

NOTE	REF NO	GRAPHIC REF	PART NUMBER	QTY	PART NAME						SEE PAGE
					1	2	3	4	5	6 (PRODUCT LEVEL)	
	1	1	6I-4012	4	STUD						
	2	1	263-5802	1	GASKET						
	3	1	263-5803	1	ELBOW						
	4	1	6I-0563	4	NUT (M10X1.5-THD)						

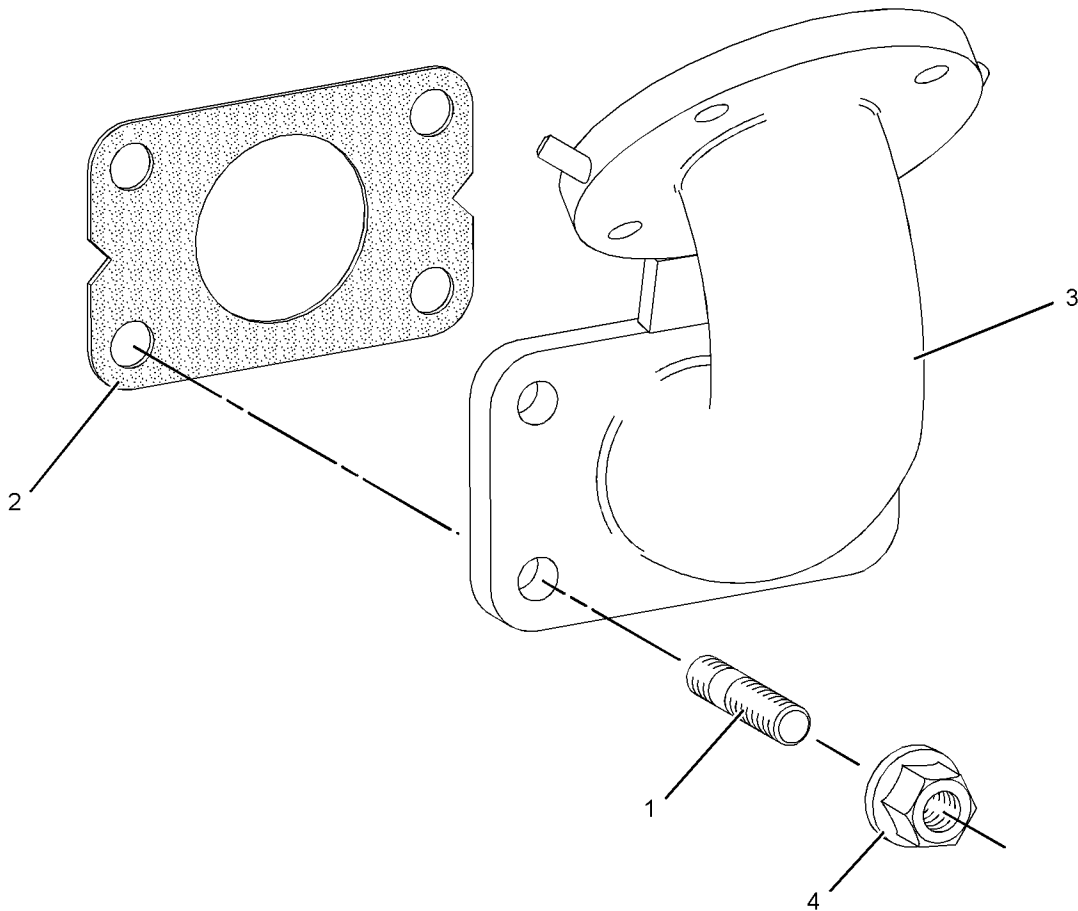

GRAPHIC #1

<END>

g01155445

AIR INLET AND EXHAUST SYSTEM

269-5153 ELBOW GP-EXHAUST

S/N: S1M1-UP

FOR USE WITH TURBOCHARGED AND AFTERCOOLED ENGINES
AN ATTACHMENT

SMCS-1061

i02308832

NOTE	REF NO	GRAPHIC REF	PART NUMBER	QTY	PART NAME						SEE PAGE
					1	2	3	4	5	6 (PRODUCT LEVEL)	
	1	1	269-5149	1	ELBOW						
	2	1	269-5150	1	JACKET AS						
	3	1	7W-4566	1	GASKET (EXHAUST OUTLET)						
	4	1	269-5151	6	BOLT (M8X40-MM)						
	5	1	101-3803	6	NUT (SPIRALOCK M8-THD)						
	6	1	195-4639	1	PLUG						

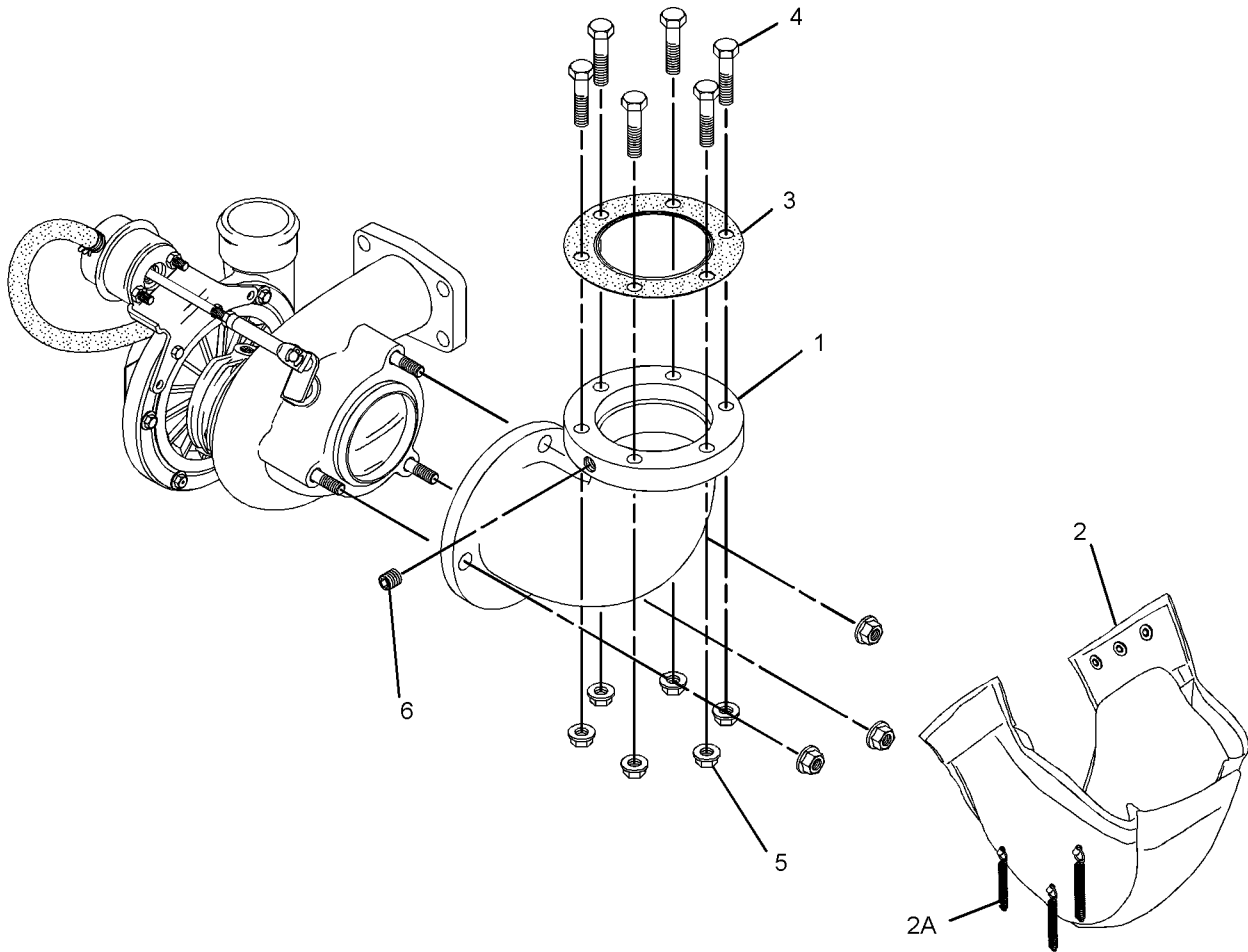

GRAPHIC #1

<END>

g01147950

AIR INLET AND EXHAUST SYSTEM

272-6535 ELBOW GP-EXHAUST

S/N: L1K1-UP; S1M1-UP

FOR USE WITH NATURALLY ASPIRATED ENGINES ONLY
AN ATTACHMENT

SMCS-1061

i02308837

NOTE	REF NO	GRAPHIC REF	PART NUMBER	QTY	PART NAME						SEE PAGE
					1	2	3	4	5	6	
	1	1	195-4628	1	HOSE						
	2	1	9M-2904	2	CLAMP - HOSE						
	3	1	272-6531	1	ELBOW AS-EXHAUST						
	4	1	272-6532	1	SHIELD AS-HEAT						
	5	1	195-4715	1	GASKET - EXHAUST						
	6	1	269-5151	4	BOLT (M8X40-MM)						
	7	1	101-3803	4	NUT (SPIRALOCK M8-THD)						

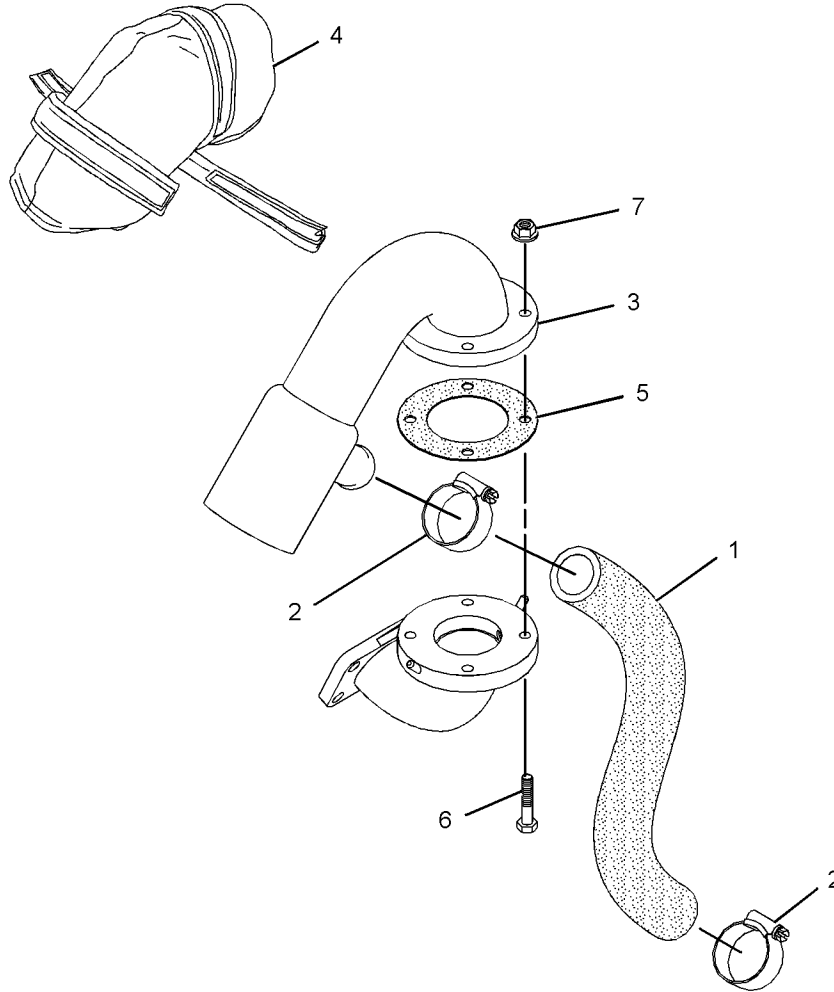

GRAPHIC #1

<END>

g01158933

AIR INLET AND EXHAUST SYSTEM

272-6993 ELBOW GP-EXHAUST

S/N: S1M1-UP

CANNOT BE USED WITH NATURALLY ASPIRATED ENGINES, TURBOCHARGED AND
AFTERCOOLED ENGINES
AN ATTACHMENT

SMCS-1061

i02306158

NOTE	REF NO	GRAPHIC REF	PART NUMBER	QTY	PART NAME						SEE PAGE
					1	2	3	4	5	6 (PRODUCT LEVEL)	
	1	1	195-4628	1	HOSE						
	2	1	9M-2904	2	CLAMP - HOSE						
	3	1	272-6991	1	ELBOW AS-EXHAUST						
	4	1	272-6992	1	SHIELD-EXHAUST						
	5	1	195-4715	1	GASKET-EXHAUST						
	6	1	269-5151	4	BOLT (M8X40-MM)						
	7	1	101-3803	4	NUT (SPIRALOCK M8-THD)						

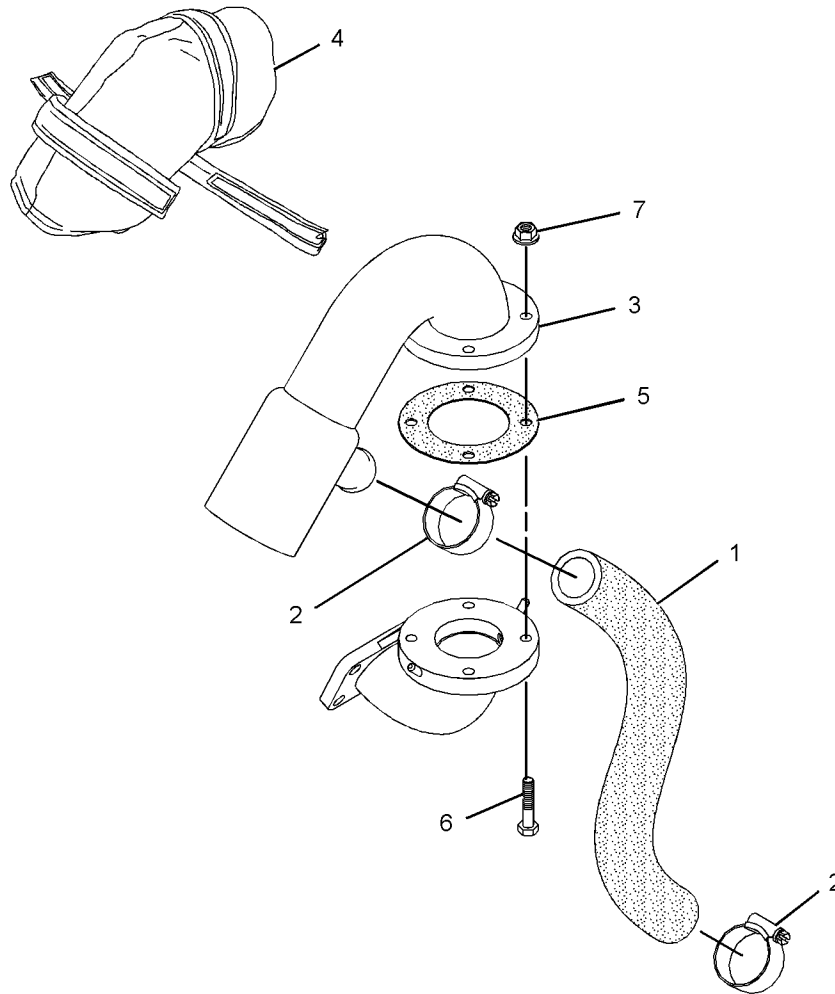

GRAPHIC #1

<END>

g01158933

AIR INLET AND EXHAUST SYSTEM

274-1939 ELBOW GP-EXHAUST

S/N: S1M1-UP

FOR USE WITH TURBOCHARGED AND AFTERCOOLED ENGINES
AN ATTACHMENT

SMCS-1061

i02319542

NOTE	REF NO	GRAPHIC REF	PART NUMBER	QTY	PART NAME						SEE PAGE
					1	2	3	4	5	6 (PRODUCT LEVEL)	
	1	1	204-7003	1	HOSE						
	2	1	9M-2904	2	CLAMP - HOSE						
	3	1	274-1937	1	ELBOW AS-EXHAUST						
	4	1	274-1938	1	SHIELD AS-HEAT						
	5	1	7W-4566	1	GASKET						
	6	1	269-5151	6	BOLT (M8X40-MM)						
	7	1	101-3803	6	NUT (SPIRALOCK M8-THD)						
	8	1	195-4618	1	ELBOW						

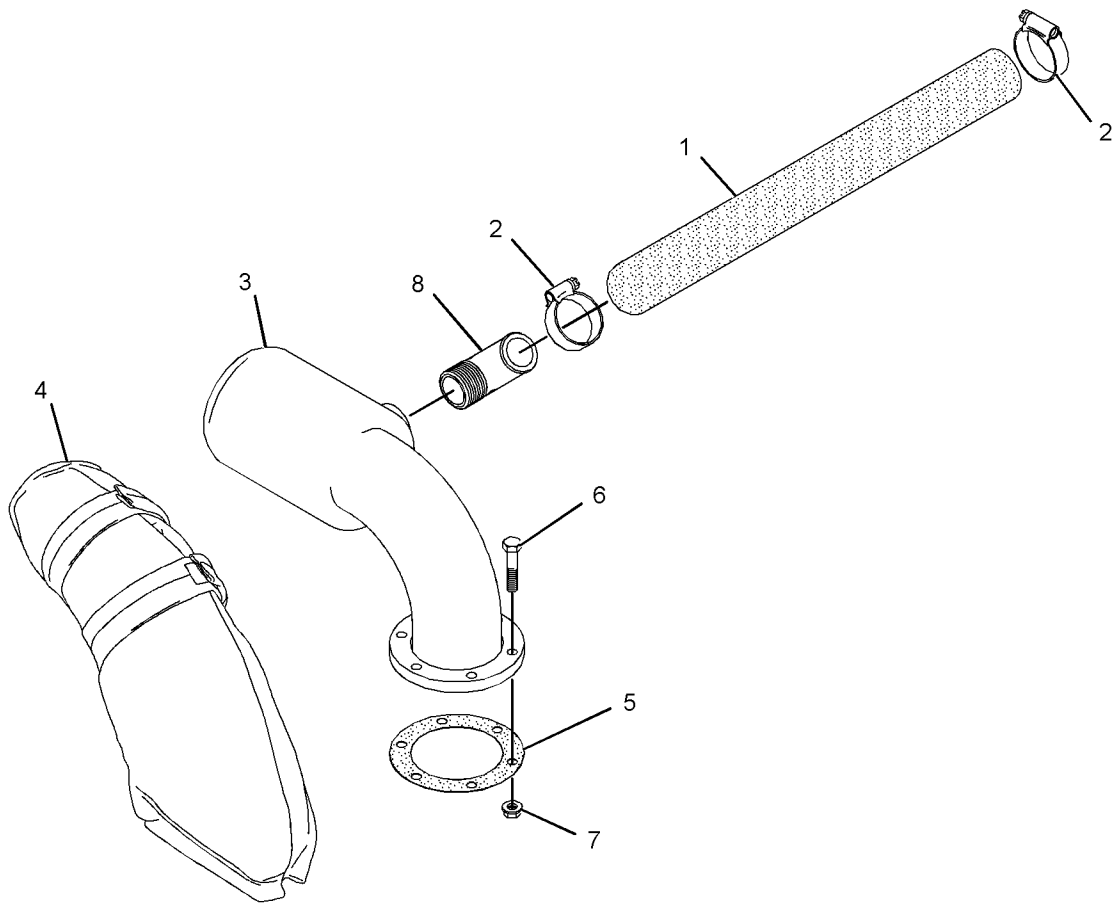

GRAPHIC #1

<END>

g01160615

AIR INLET AND EXHAUST SYSTEM

271-9964 EXHAUST GP-FLEXIBLE

S/N: S1M1-UP

FOR USE WITH TURBOCHARGED AND AFTERCOOLED ENGINES ONLY
AN ATTACHMENT

SMCS-1061

i02306049

NOTE	REF NO	GRAPHIC REF	PART NUMBER	QTY	PART NAME						SEE PAGE
					1	2	3	4	5	6 (PRODUCT LEVEL)	
	1	1	195-4654	1	BELLOWS AS-EXHAUST						
	2	1	101-3803	6	NUT (SPIRALOCK M8-THD)						
	3	1	195-4667	6	BOLT (M8X35-MM)						
	4	1	271-9963	1	SHIELD AS-HEAT						
	5	1	7W-4566	1	GASKET						
	6	1	195-4639	1	PLUG						

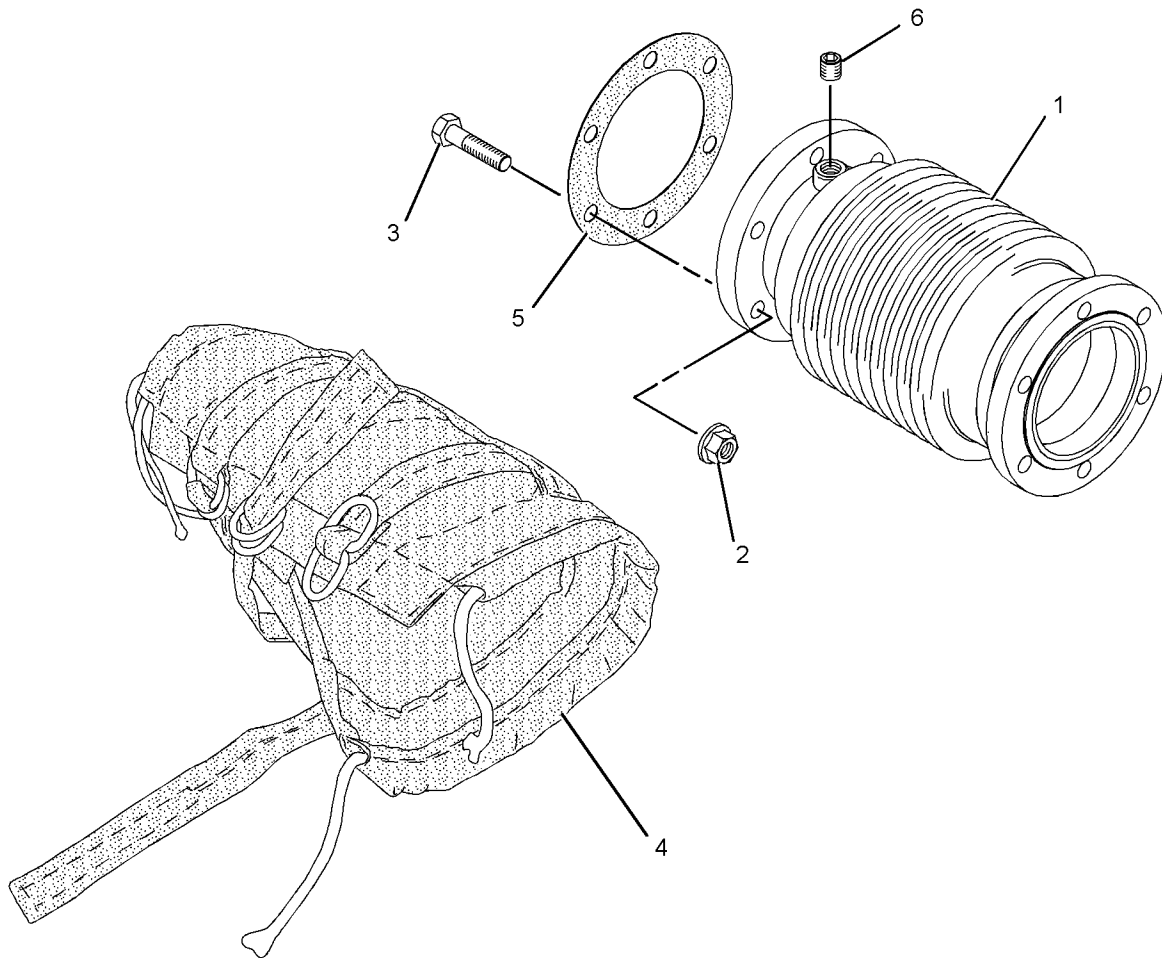

GRAPHIC #1

<END>

g01155748

AIR INLET AND EXHAUST SYSTEM

273-0702 EXHAUST GP-FLEXIBLE

S/N: L1K1-UP; S1M1-UP

CANNOT BE USED WITH TURBOCHARGED AND AFTERCOOLED ENGINES
AN ATTACHMENT

SMCS-1061

i02319555

NOTE	REF NO	GRAPHIC REF	PART NUMBER	QTY	PART NAME						SEE PAGE
					1	2	3	4	5	6 (PRODUCT LEVEL)	
	1	1	195-4716	1	BELLOWS - EXHAUST						
	2	1	101-3803	4	NUT (SPIRALOCK M8-THD)						
	3	1	195-4667	4	BOLT (M8X35-MM)						
	4	1	273-0705	1	SHIELD AS-HEAT						
	5	1	195-4715	1	GASKET - EXHAUST						

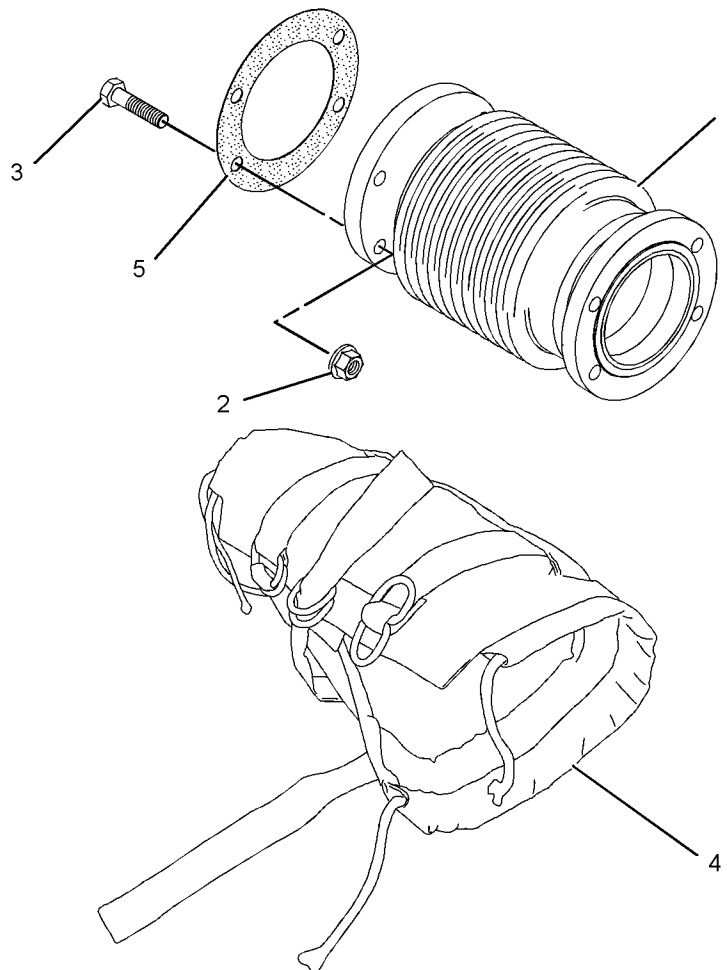

GRAPHIC #1

<END>

g01160635

AIR INLET AND EXHAUST SYSTEM

217-8261 FLANGE GP-EXHAUST

S/N: S1M1-UP
AN ATTACHMENT

SMCS-1061

i02312953

NOTE	REF NO	GRAPHIC REF	PART NUMBER	QTY	PART NAME						SEE PAGE
					1	2	3	4	5	6 (PRODUCT LEVEL)	
	1	1	195-4718	1	FLANGE - EXHAUST						
	2	1	195-4715	1	GASKET - EXHAUST						
	3	1	195-4667	4	BOLT (M8X35-MM)						
	4	1	101-3803	4	NUT (SPIRALOCK M8-THD)						

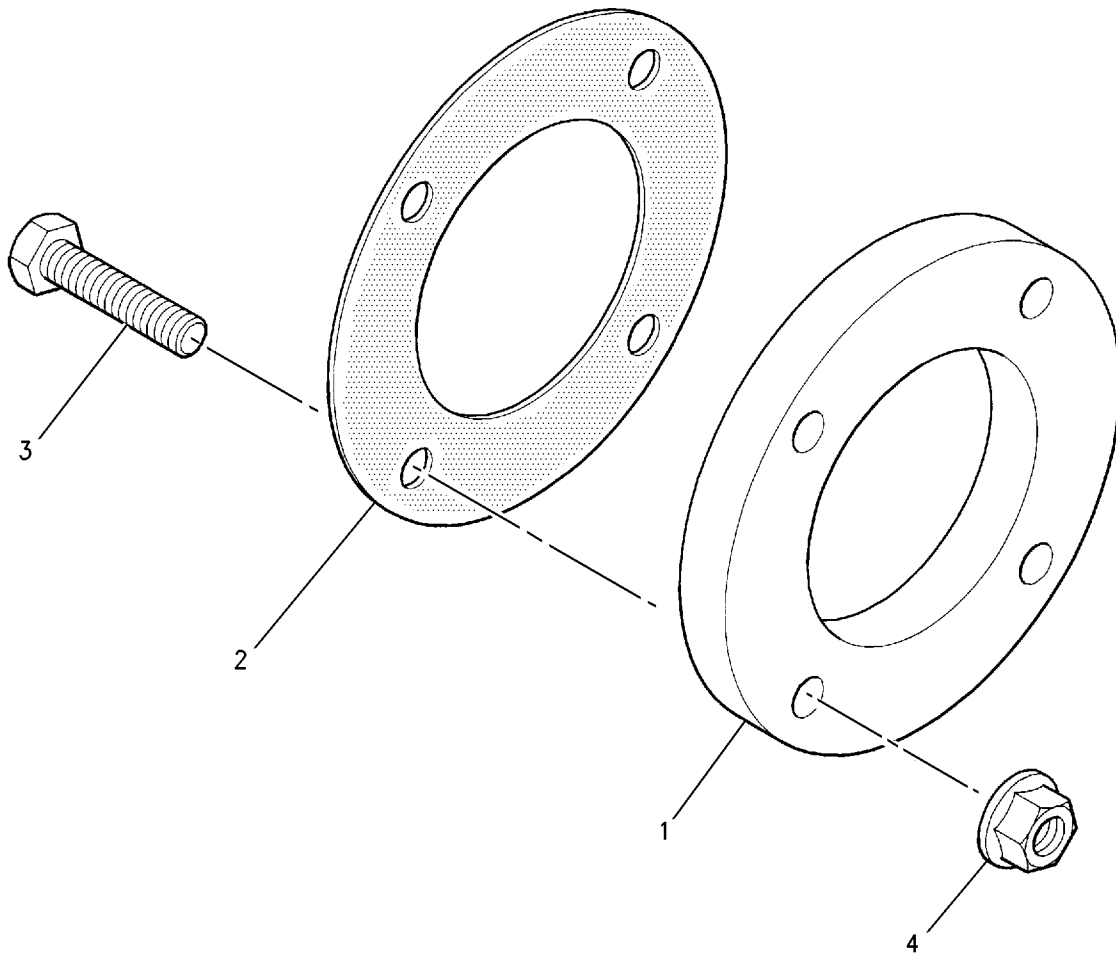

GRAPHIC #1

<END>

g00862001

AIR INLET AND EXHAUST SYSTEM

273-1696 FLANGE GP-EXHAUST

S/N: L1K1-UP; S1M1-UP

CANNOT BE USED WITH TURBOCHARGED AND AFTERCOOLED ENGINES
AN ATTACHMENT

SMCS-1061

i02319554

NOTE	REF NO	GRAPHIC REF	PART NUMBER	QTY	PART NAME						SEE PAGE
					1	2	3	4	5	6 (PRODUCT LEVEL)	
	1	1	195-4718	1	FLANGE - EXHAUST						
	2	1	195-4715	1	GASKET - EXHAUST						
	3	1	269-5151	4	BOLT (M8X40-MM)						
	4	1	101-3803	4	NUT (SPIRALOCK M8-THD)						

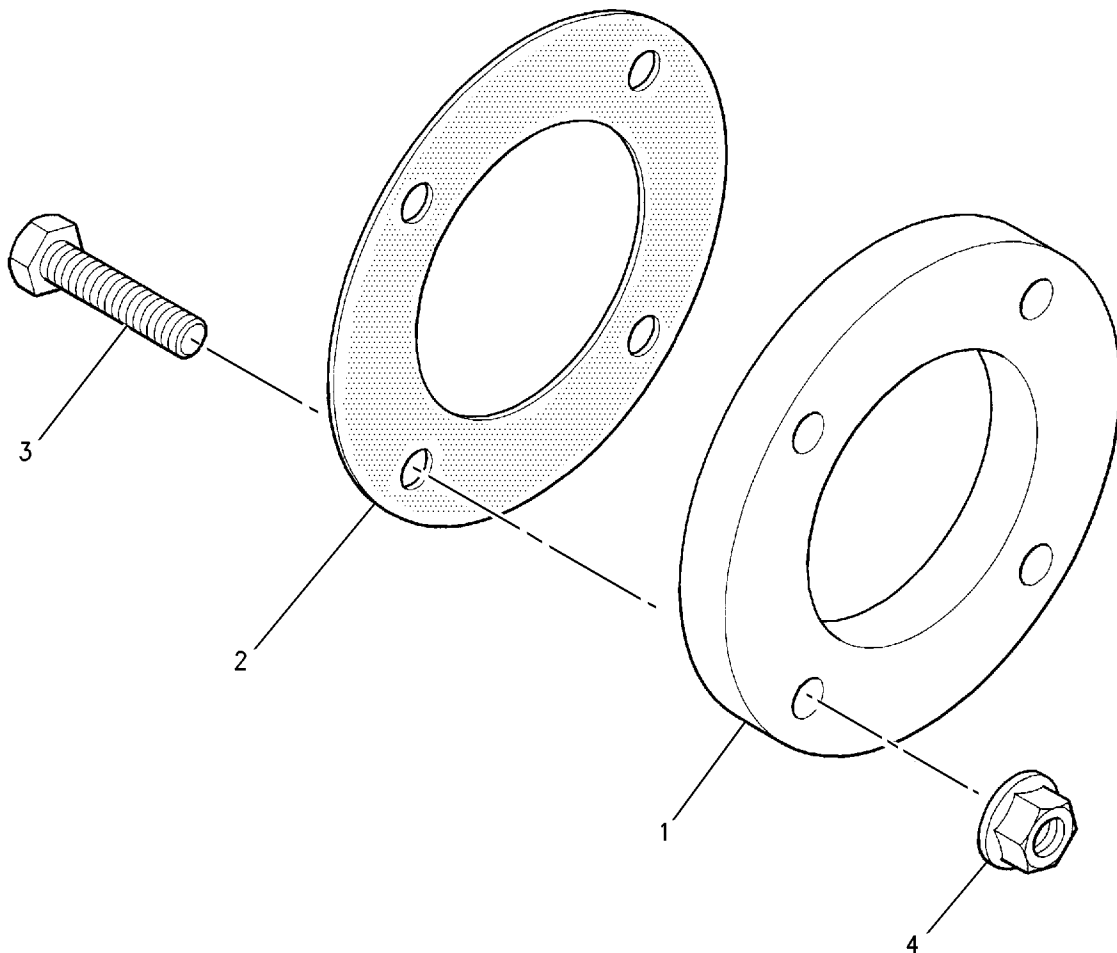

GRAPHIC #1

<END>

g00862001

AIR INLET AND EXHAUST SYSTEM

263-4793 MANIFOLD GP-EXHAUST

S/N: L1K1-UP; S1M1-UP

CANNOT BE USED WITH TURBOCHARGED AFTERCOOLED ENGINES
AN ATTACHMENT

SMCS - 1059

i02286899

NOTE	REF NO	GRAPHIC REF	PART NUMBER	QTY	PART NAME						SEE PAGE
					1	2	3	4	5	6 (PRODUCT LEVEL)	
	1	1	263-4797	1	MANIFOLD (EXHAUST)						
	2	1	263-4794	1	GASKET						
	3	1	103-0050	4	BOLT (M10X100-MM)						
	4	1	6I-4045	4	BOLT (M10X1.5X75-MM)						
	5	1	263-4798	1	ADAPTER						
	6	1	035-8063	1	PLUG						

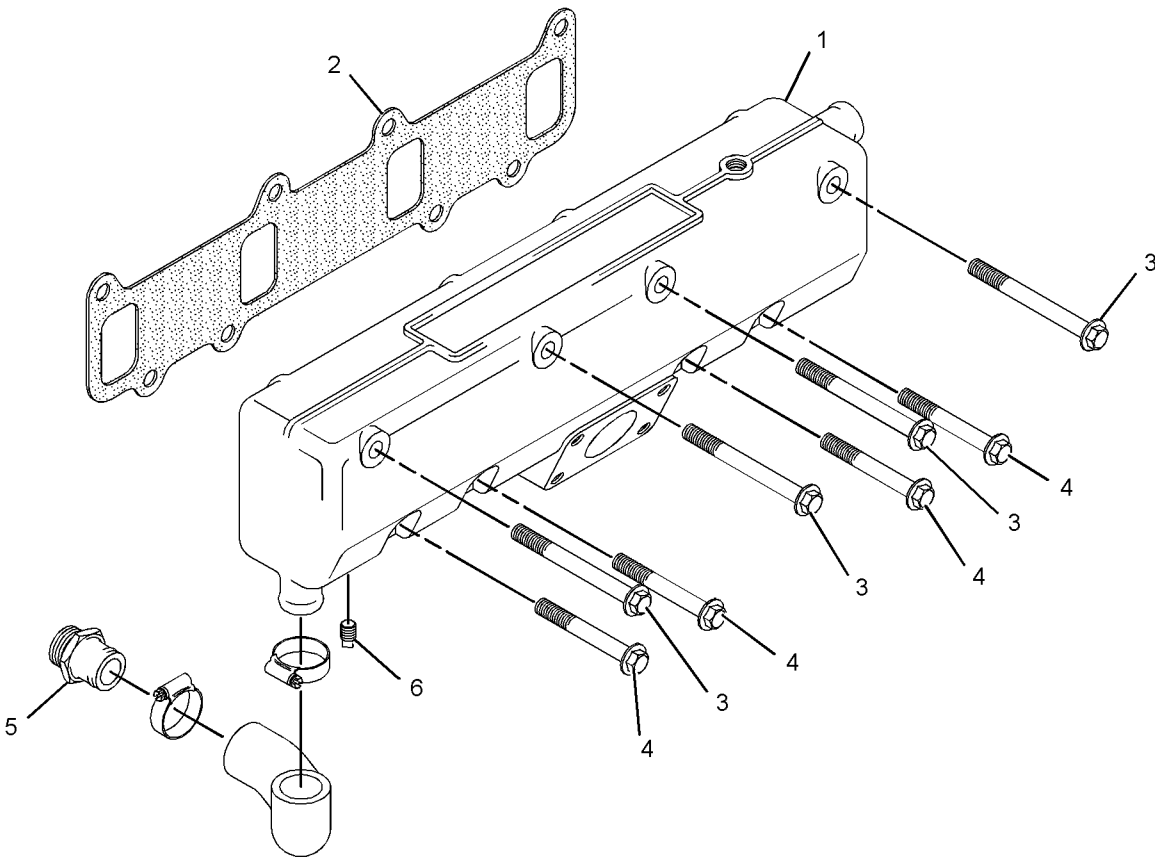

GRAPHIC #1

<END>

g01148779

AIR INLET AND EXHAUST SYSTEM

268-4268 MANIFOLD GP-EXHAUST

S/N: S1M1-UP

FOR USE WITH TURBOCHARGED AND AFTERCOOLED ENGINES
AN ATTACHMENT

SMCS-1059

i02288983

NOTE	REF NO	GRAPHIC REF	PART NUMBER	QTY	PART NAME						SEE PAGE
					1	2	3	4	5	6 (PRODUCT LEVEL)	
	1	1	268-4269	1	MANIFOLD (EXHAUST)						
	2	1	263-4794	1	GASKET						
	3	1	100-4715	8	BOLT (M10X130)						
	4	1	035-8063	2	PLUG						
	5	1	263-4798	1	ADAPTER						
	6	1	268-4271	1	TUBE						

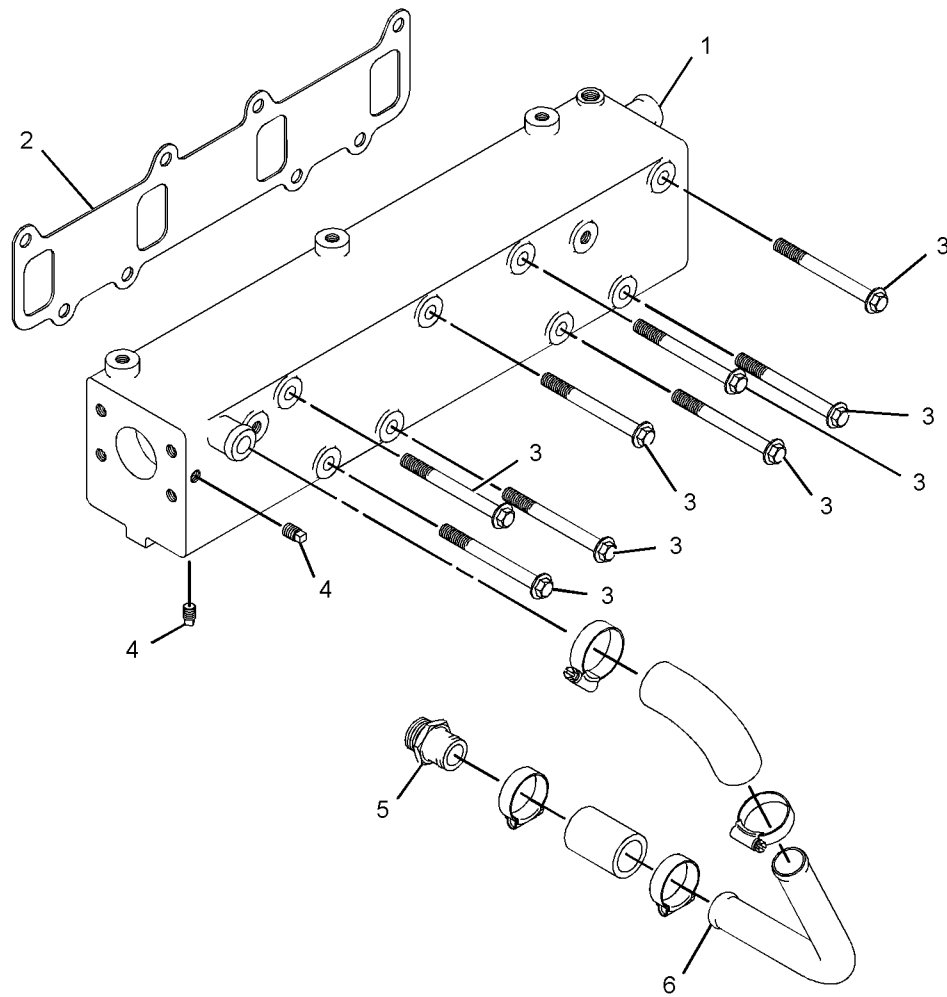

GRAPHIC #1

<END>

g01146975

AIR INLET AND EXHAUST SYSTEM

291-4625 MANIFOLD GP-EXHAUST

S/N: L1K1-UP; S1M1-UP

FOR USE WITH RADIATOR COOLED MARINE GENSET PACKAGES
AN ATTACHMENT

SMCS-1059

i02540697

NOTE	REF NO	GRAPHIC REF	PART NUMBER	QTY	PART NAME						SEE PAGE
					1	2	3	4	5	6 (PRODUCT LEVEL)	
	1	1	291-4626	1	MANIFOLD-EXHAUST						
	2	1	263-4794	1	GASKET						
	3	1	103-0050	4	BOLT (M10X100-MM)						
	4	1	6I-4045	4	BOLT (M10X1.5X75-MM)						
	5	1	035-8063	1	PLUG						
	6	1	263-4798	1	ADAPTER						
	7	1	263-5647	1	PLUG						

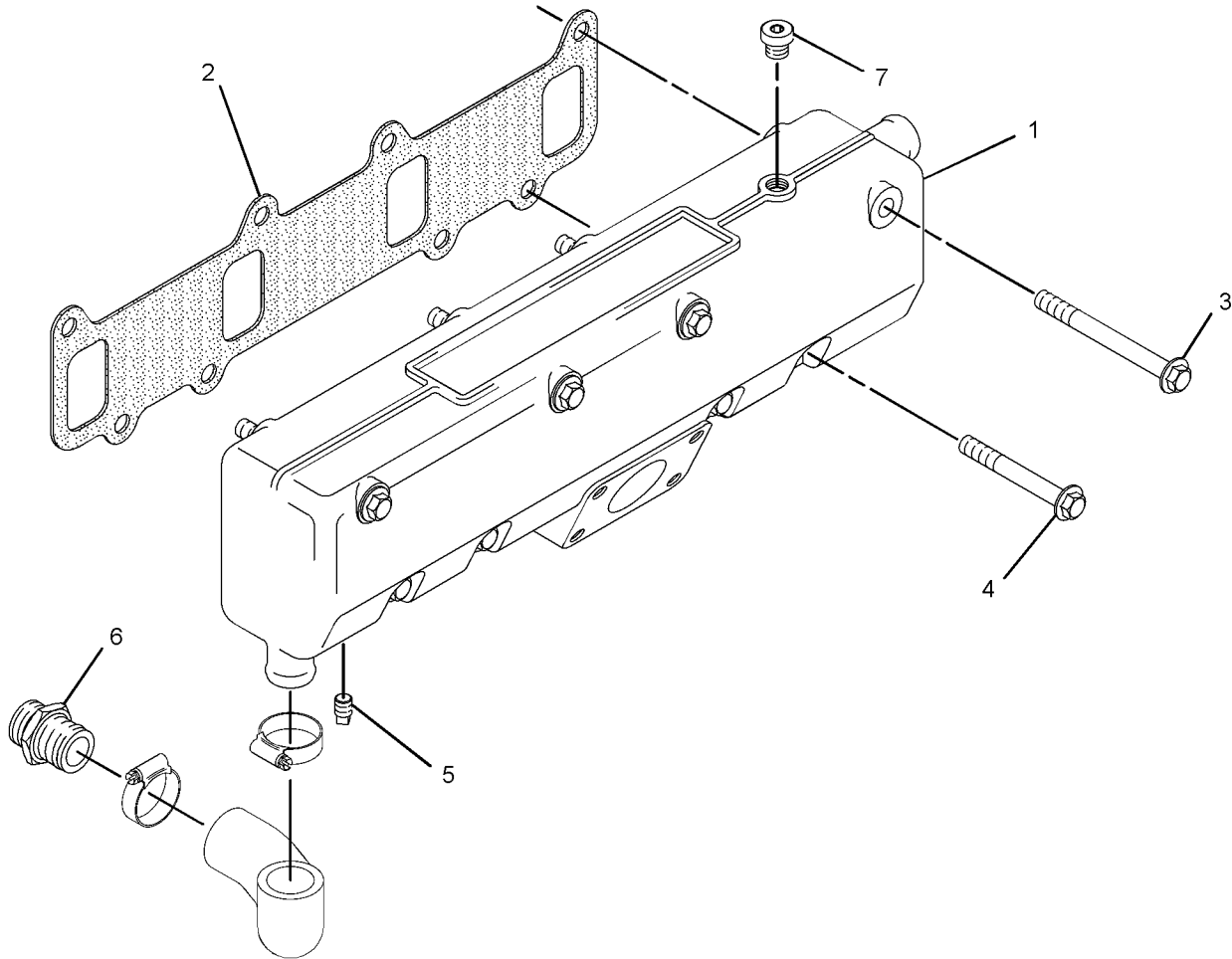

GRAPHIC #1

<END>

g01277648

AIR INLET AND EXHAUST SYSTEM

268-7665 MOUNTING GP-AIR CLEANER

S/N: S1M1-UP

CANNOT BE USED WITH NATURALLY ASPIRATED ENGINES
AN ATTACHMENT

SMCS-1051

i02288990

NOTE	REF NO	GRAPHIC REF	PART NUMBER	QTY	PART NAME						SEE PAGE
					1	2	3	4	5	6 (PRODUCT LEVEL)	
	1	1	268-7663	1	BRACKET						
M	2	1	6I-0645	2	BOLT (M8X1.25X25-MM)						

M-METRIC PART

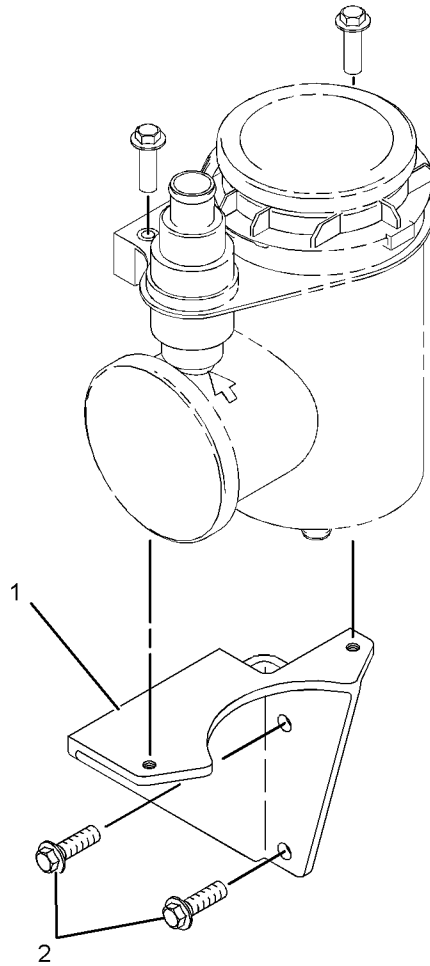

GRAPHIC #1

<END>

g01148910

AIR INLET AND EXHAUST SYSTEM

272-2240 MOUNTING GP-EXHAUST

S/N: S1M1-UP

FOR USE WITH TURBOCHARGED AND AFTERCOOLED ENGINES
AN ATTACHMENT

SMCS-1061

i02308833

NOTE	REF NO	GRAPHIC REF	PART NUMBER	QTY	PART NAME						SEE PAGE
					1	2	3	4	5	6 (PRODUCT LEVEL)	
	1	1	7W-4566	1	GASKET						
	2	1	269-5151	6	BOLT (M8X40-MM)						
	3	1	101-3803	6	NUT (SPIRALOCK M8-THD)						

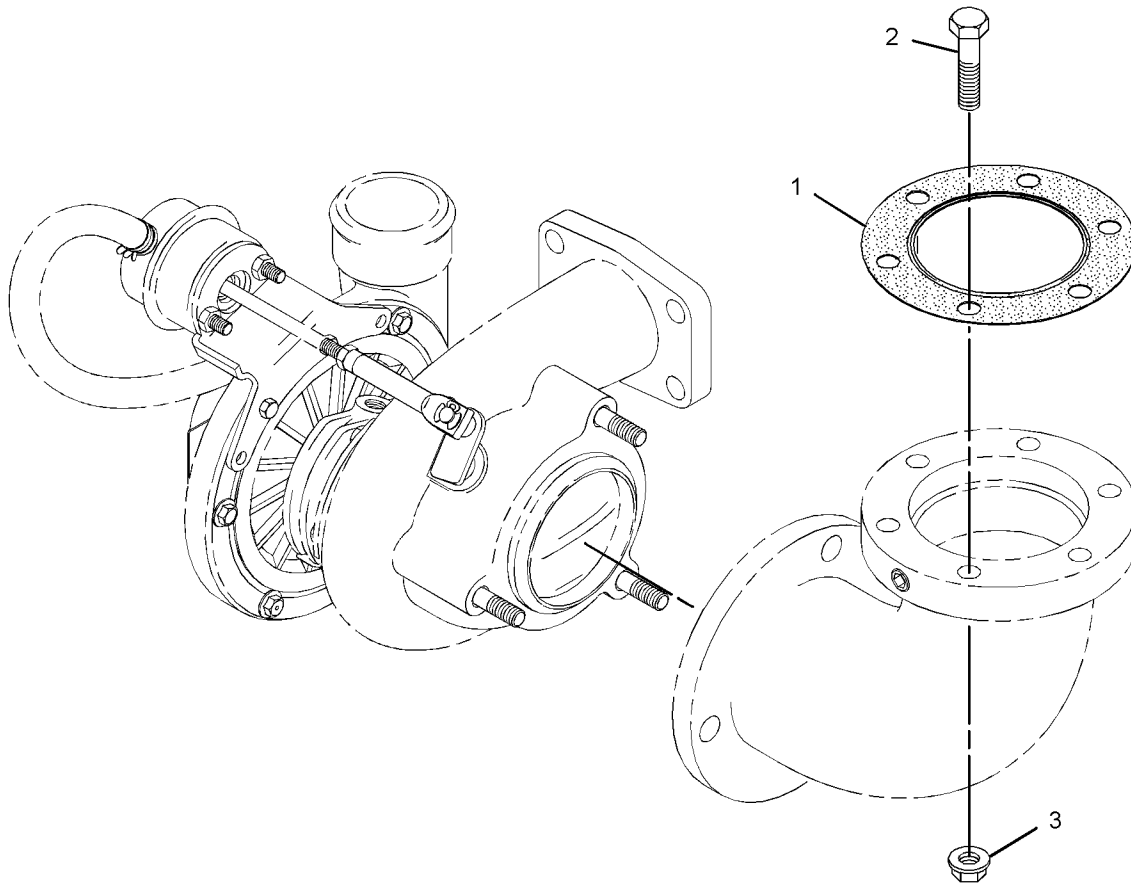

GRAPHIC #1

<END>

g01159377

AIR INLET AND EXHAUST SYSTEM

269-3749 SHIELD GP-EXHAUST

S/N: L1K1-UP

FOR USE WITH NATURALLY ASPIRATED ENGINES ONLY
AN ATTACHMENT

SMCS-1067

i02306183

NOTE	REF NO	GRAPHIC REF	PART NUMBER	QTY	PART NAME						SEE PAGE
					1	2	3	4	5	6 (PRODUCT LEVEL)	
	1	1	272-9714	1	JACKET AS						

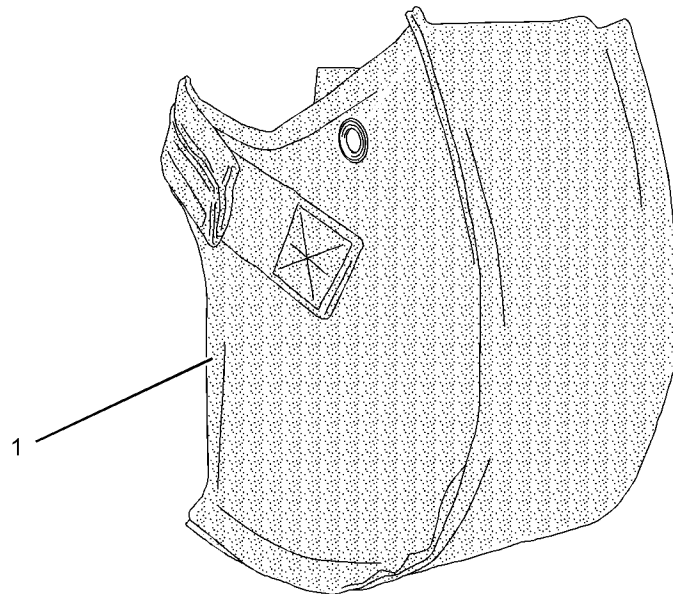
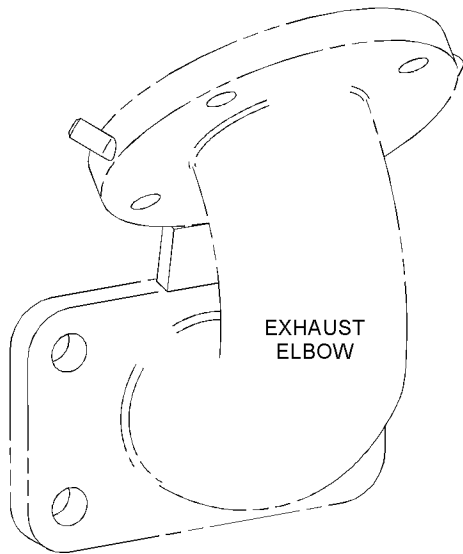

GRAPHIC #1

<END>

g01155753

AIR INLET AND EXHAUST SYSTEM

270-0340 SHIELD GP-EXHAUST

S/N: S1M1-UP

FOR USE WITH TURBOCHARGED AND AFTERCOOLED ENGINES ONLY
AN ATTACHMENT

SMCS-1067

i02308838

NOTE	REF NO	GRAPHIC REF	PART NUMBER	QTY	PART NAME						SEE PAGE
					1	2	3	4	5	6 (PRODUCT LEVEL)	
	1	1	270-0341	1	SHIELD AS						

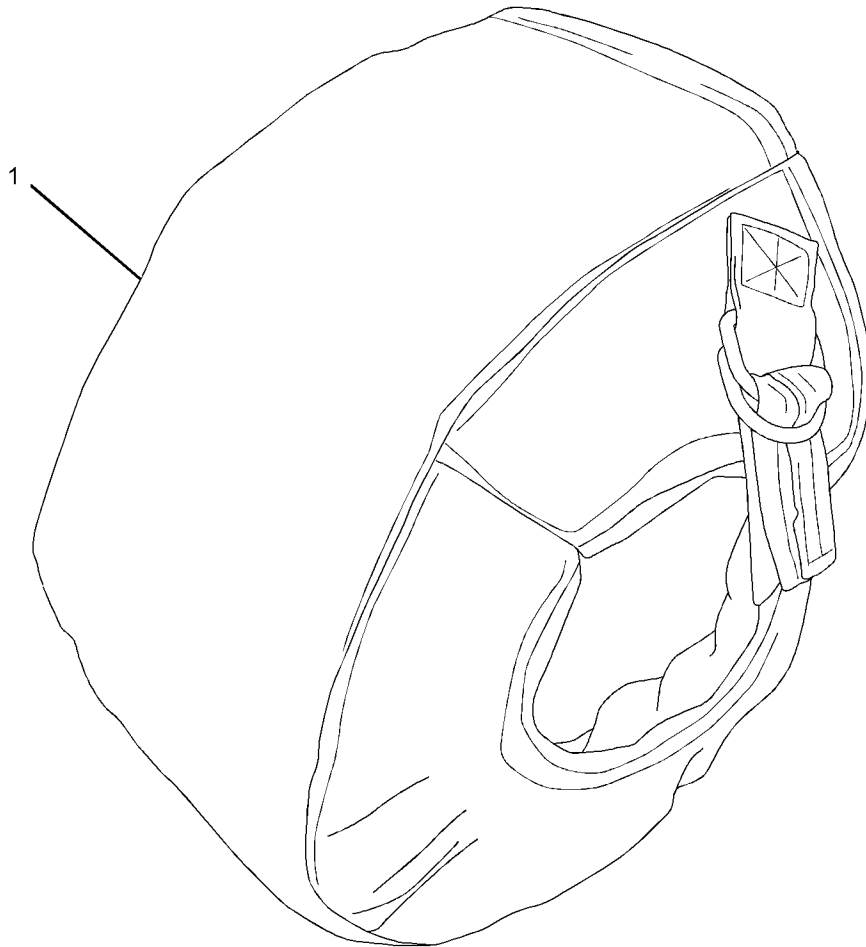

GRAPHIC #1

<END>

g01158934

AIR INLET AND EXHAUST SYSTEM

273-3613 SHIELD GP-EXHAUST

S/N: S1M1-UP

FOR USE WITH NATURALLY ASPIRATED ENGINES, TURBOCHARGED AND AFTERCOOLED
ENGINES

AN ATTACHMENT

SMCS-1067

i02311907

NOTE	REF NO	GRAPHIC REF	PART NUMBER	QTY	PART NAME						SEE PAGE
					1	2	3	4	5	6 (PRODUCT LEVEL)	
	1	1	273-3614	1	SHIELD AS-EXHAUST						

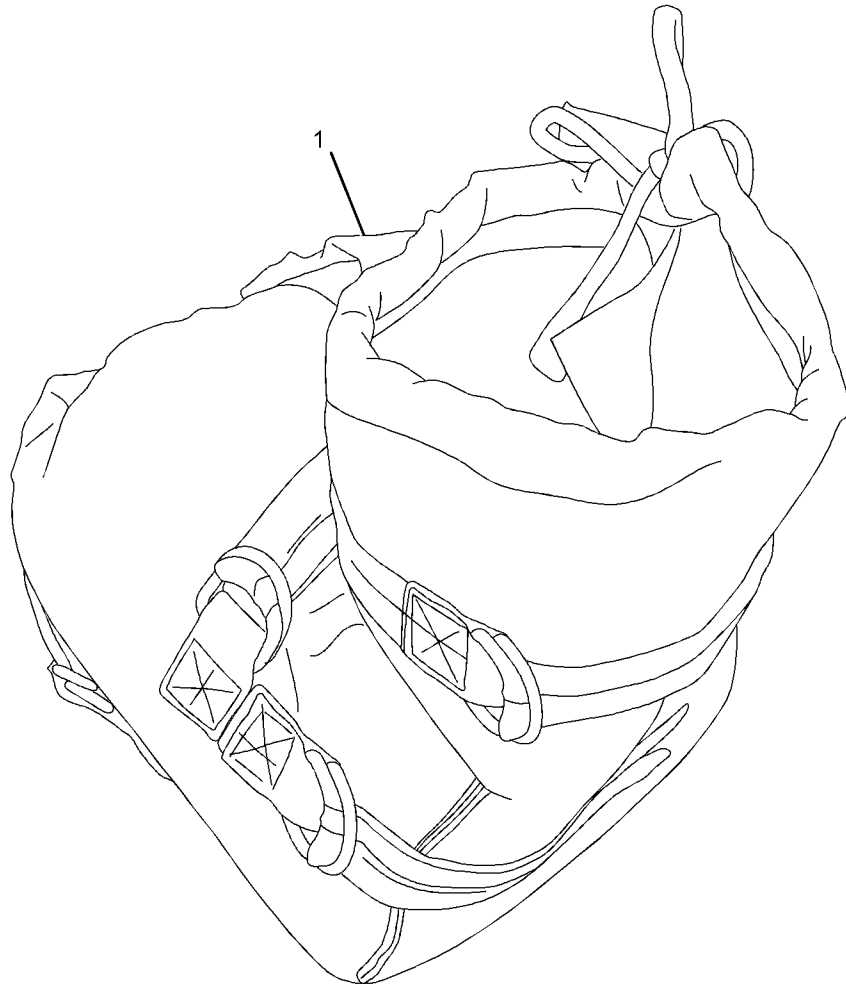

GRAPHIC #1

<END>

g01159431

AIR INLET AND EXHAUST SYSTEM

266-7090 TURBOCHARGER GP

S/N: S1M1-UP

CANNOT BE USED WITH NATURALLY ASPIRATED ENGINES, TURBOCHARGED AND
AFTERCOOLED ENGINES
AN ATTACHMENT

SMCS-1052, 1053

i02618492

NOTE	REF NO	GRAPHIC REF	PART NUMBER	QTY	PART NAME						SEE PAGE
					1	2	3	4	5	6 (PRODUCT LEVEL)	
	1	1	234-2988	1	TURBOCHARGER GP						
	2	1	263-5802	1	GASKET						
	3	1	149-4236	4	STUD						
	4	1	6I-0563	10	NUT (M10X1.15-THD)						
	5	1	235-5233	1	TUBE						
	6	1	266-7092	2	CLAMP-HOSE						
	7	1	234-3029	1	HOSE						
	8	1	6I-0572	4	BOLT (M8X1.25X20-MM)						
	9	1	234-3030	1	GASKET						
	10	1	285-3030	1	TUBE AS						
	11	1	225-8533	1	GASKET (TURBOCHARGER)						
	12	1	225-8534	1	GASKET						
	13	1	106-8916	2	BOLT (M6X16-MM)						
M	14	1	6I-0217	2	BOLT (M8X1.25X20-MM)						
	15	1	285-3031	1	TUBE AS						
	16	1	225-8524	2	BOLT (M10X1X23-MM)						
	17	1	225-8526	4	WASHER (10.4X13.75X1.37-MM THK)						
	18	1	227-4562	1	ELBOW-EXHAUST						
	19	1	232-6194	1	BRACKET						
	20	1	227-4563	1	ADAPTER-EXHAUST						
M	21	1	6I-0654	3	BOLT (M10X1.5X25-MM)						
M	22	1	6I-0593	2	BOLT (M10X1.5X30-MM)						
	23	1	147-5553	3	STUD						
	24	1	6I-4012	3	STUD						
	25	1	6I-4039	1	GASKET						
	26	1	195-4639	1	PLUG						
	27	1	270-4163	1	ADAPTER-EXHAUST						
M-METRIC PART											

AIR INLET AND EXHAUST SYSTEM

266-7090 TURBOCHARGER GP (contd.)

i02618492

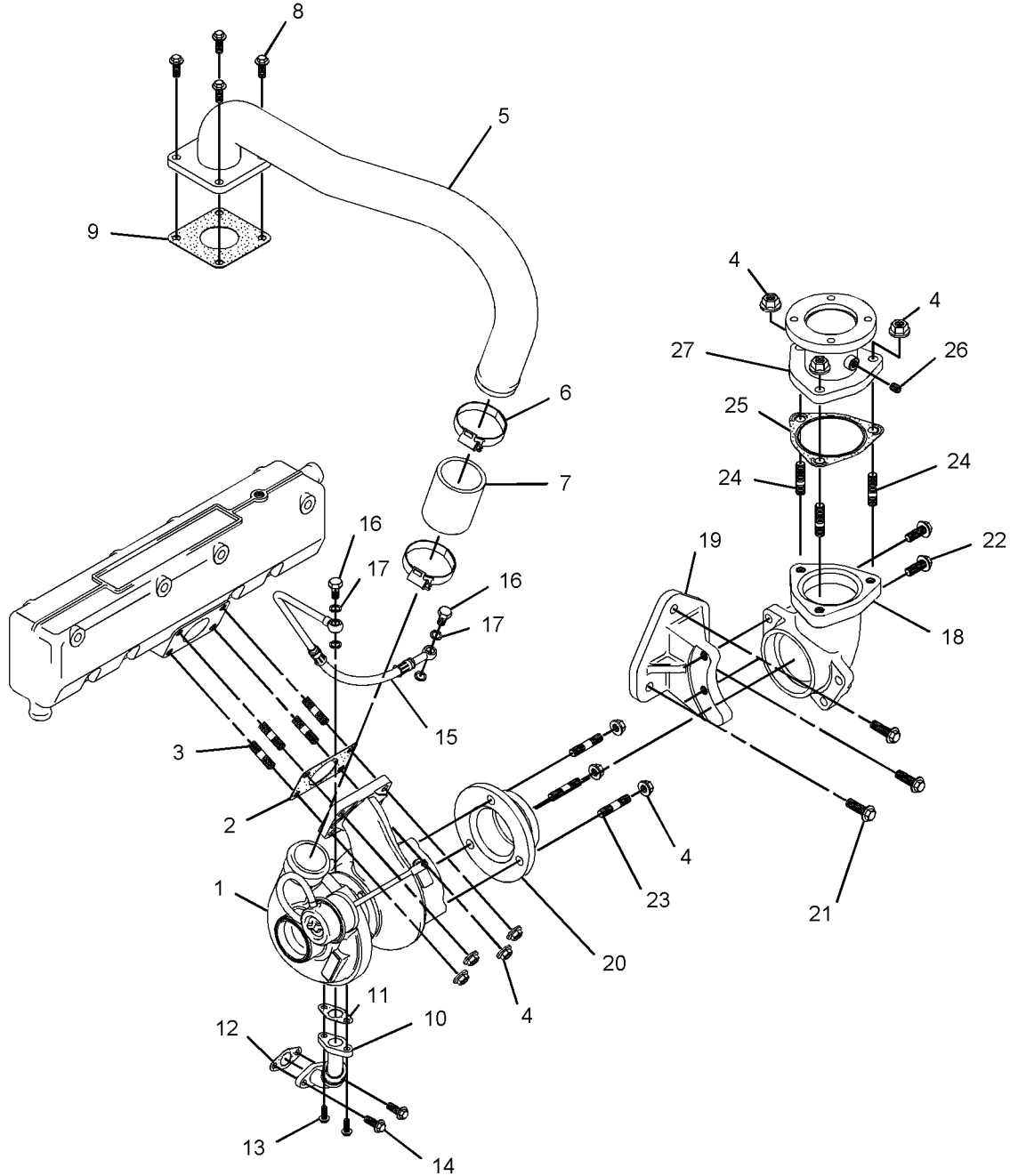

GRAPHIC #1

<END>

g01147013

AIR INLET AND EXHAUST SYSTEM

268-5362 TURBOCHARGER GP

S/N: S1M1-UP

FOR USE WITH TURBOCHARGED AND AFTERCOOLED ENGINES
AN ATTACHMENT

SMCS-1052, 1053

i02288987

NOTE	REF NO	GRAPHIC REF	PART NUMBER	QTY	PART NAME						SEE PAGE
					1	2	3	4	5	6 (PRODUCT LEVEL)	
	1	1	268-5357	1	TUBE AS						
	2	1	225-8524	2	BOLT (M10X1X23-MM)						
	3	1	225-8526	4	WASHER (10.4X13.75X1.37-MM THK)						
	4	1	6I-4200	2	BOLT (M10X1.5X16-MM)						
	5	1	266-7092	2	CLAMP-HOSE						
	6	1	268-5358	1	HOSE						
	7	1	263-5802	1	GASKET						
	8	1	268-5359	1	TURBOCHARGER						
	9	1	6I-4012	7	STUD						
	10	1	6I-0594	4	NUT (M10X1.5-THD)						
	11	1	225-8533	1	GASKET						
	12	1	268-5360	2	STUD (M6X1X24-MM)						
	13	1	6I-0918	2	NUT (M6-THD)						
	14	1	225-8534	1	GASKET						
	15	1	6I-0840	2	STUD (M8X20-MM)						
	16	1	6I-0291	2	NUT (M8X1.25-THD)						
	17	1	268-5361	1	HOSE AS						
	18	1	6I-0563	3	NUT (M10X1.5-THD)						

AIR INLET AND EXHAUST SYSTEM

268-5362 TURBOCHARGER GP (contd.)

i02288987

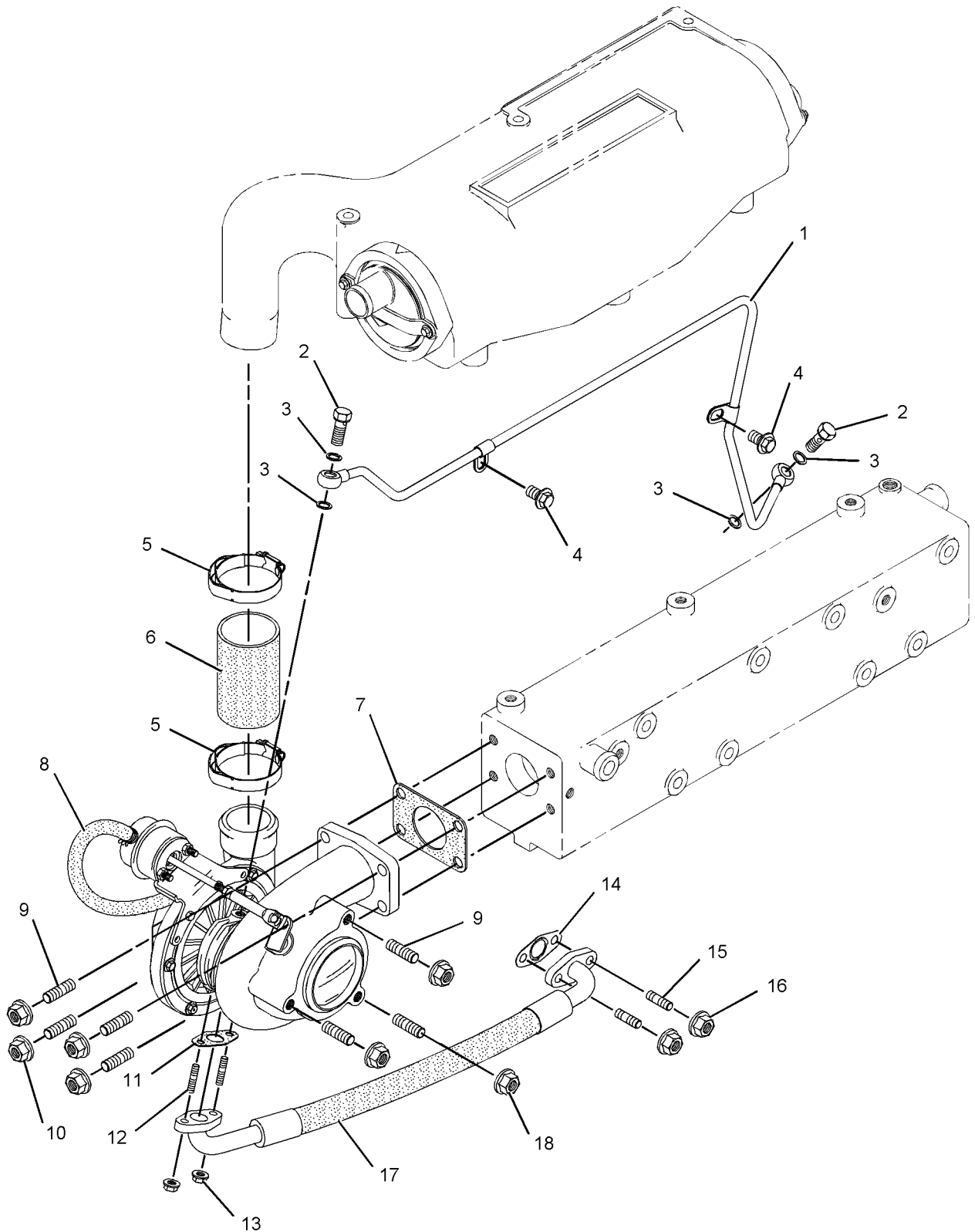

GRAPHIC #1

<END>

g01149091

AIR INLET AND EXHAUST SYSTEM

291-9846 TURBOCHARGER GP

S/N: L1K1-UP; S1M1-UP
AN ATTACHMENT

SMCS-1052, 1053

i02614825

NOTE	REF NO	GRAPHIC REF	PART NUMBER	QTY	PART NAME						SEE PAGE
					1	2	3	4	5	6 (PRODUCT LEVEL)	
	1	1	236-8746	1	TURBOCHARGER GP						
	2	1	263-5802	1	GASKET						
	3	1	149-4236	4	STUD						
	4	1	6I-0563	10	NUT (M10X1.15-THD)						
	5	1	285-3030	1	TUBE AS						
	6	1	225-8533	1	GASKET						
	7	1	225-8534	1	GASKET						
	8	1	106-8916	2	BOLT (M6X16-MM)						
M	9	1	6I-0217	2	BOLT (M8X1.25X20-MM)						
	10	1	285-3031	1	TUBE AS						
	11	1	225-8524	2	BOLT (M10X1X23-MM) (BANJO)						
	12	1	225-8526	4	WASHER (10.4X13.75X1.37-MM THK)						
	13	1	227-4562	1	ELBOW-EXHAUST						
	14	1	232-6194	1	BRACKET						
	15	1	227-4563	1	ADAPTER-EXHAUST						
M	16	1	6I-0654	3	BOLT (M10X1.5X25-MM)						
M	17	1	6I-0593	2	BOLT (M10X1.5X30-MM)						
	18	1	147-5553	3	STUD						
	19	1	291-9847	1	ADAPTER-EXHAUST						
	20	1	6I-4039	1	GASKET (EXHAUST)						
	21	1	6I-4012	3	STUD						
	22	1	195-4639	1	PLUG						

M-METRIC PART

AIR INLET AND EXHAUST SYSTEM

291-9846 TURBOCHARGER GP (contd.)

i02614825

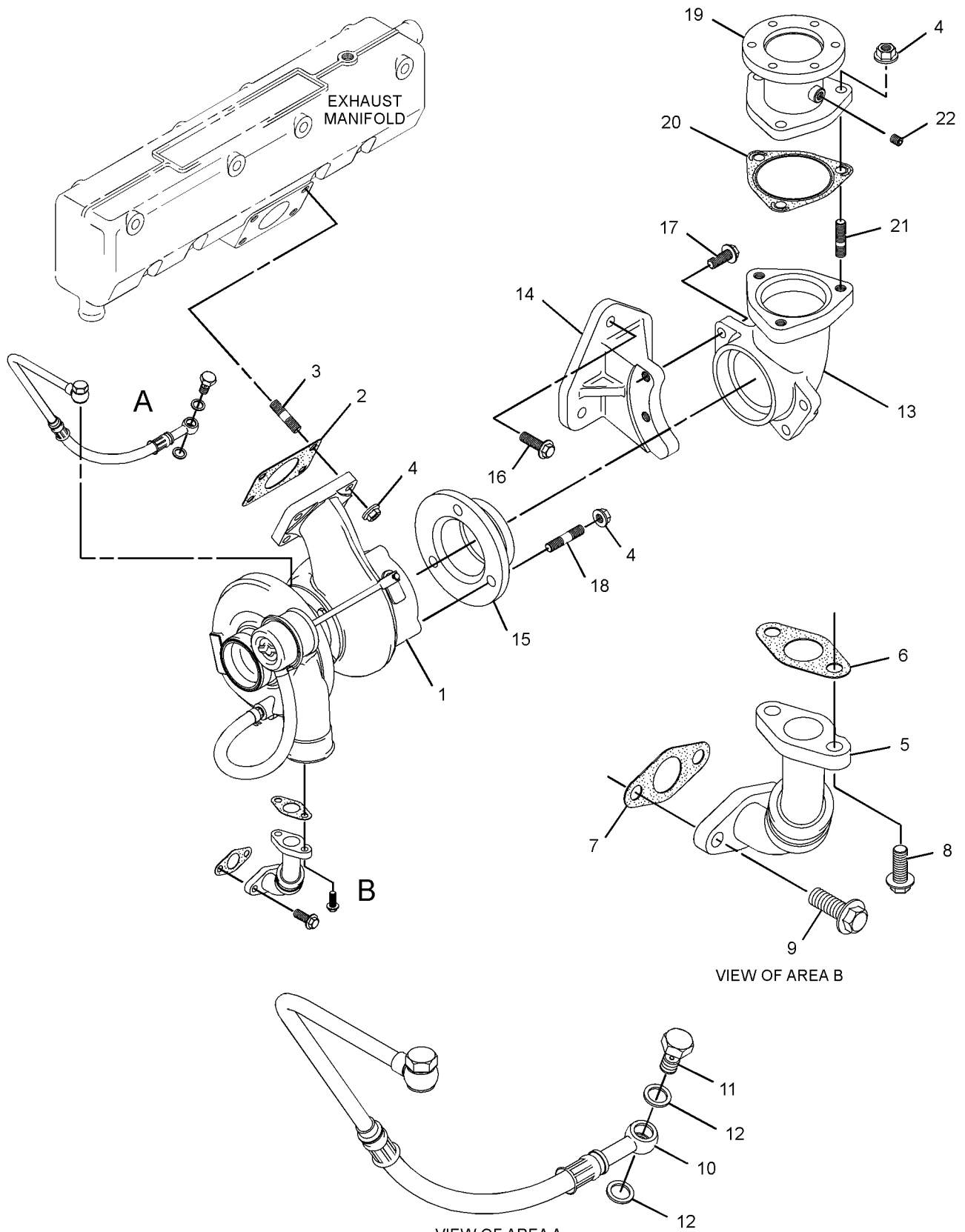

GRAPHIC #1

VIEW OF AREA A
<END>

g01277638

FUEL SYSTEM

265-3858 FILTER & LINES GP-FUEL

S/N: L1K1-UP; S1M1-UP

FOR USE WITH TURBOCHARGED AND AFTERCOOLED ENGINES
AN ATTACHMENT

SMCS-1261, 1274

i02623726

NOTE	REF NO	GRAPHIC REF	PART NUMBER	QTY	PART NAME						SEE PAGE
					1	2	3	4	5	6 (PRODUCT LEVEL)	
	1	1	265-5540	1	FILTER GP-FUEL (PRIMARY)						
	1A	1	205-3041	1	PLUG-DRAIN (FUEL FILTER)						
	1B	1	250-6527	1	ELEMENT-FUEL FILTER						
	2	1	265-5541	1	HOSE AS						
	3	1	265-5542	1	HOSE AS						
	4	1	033-7849	1	PLUG						
	5	1	032-8100	1	WASHER (0.531X0.718X0.064-IN THK)						
	6	1	265-5543	1	HOSE AS						
	7	1	265-5545	1	ADAPTER						
	8	1	265-5546	2	WASHER (5.1X8X1-MM THK)						
	9	1	265-5547	1	VALVE						
	10	1	265-5548	1	CONNECTION						
	11	1	263-8001	1	CLIP						
	12	1	263-7999	1	CLIP						
	13	1	232-3126	1	CLIP						
	14	1	067-6269	3	FERRULE						
	15	1	067-6268	3	NUT-FUEL LINE (1/2-IN)						
M	16	1	6I-0593	2	BOLT (M10X1.5X30-MM)						
E	17	1	276-9384		HOSE (8-CM)						

E-ORDER BY THE CENTIMETER
M-METRIC PART

FUEL SYSTEM

265-3858 FILTER & LINES GP-FUEL (contd.)

i02623726

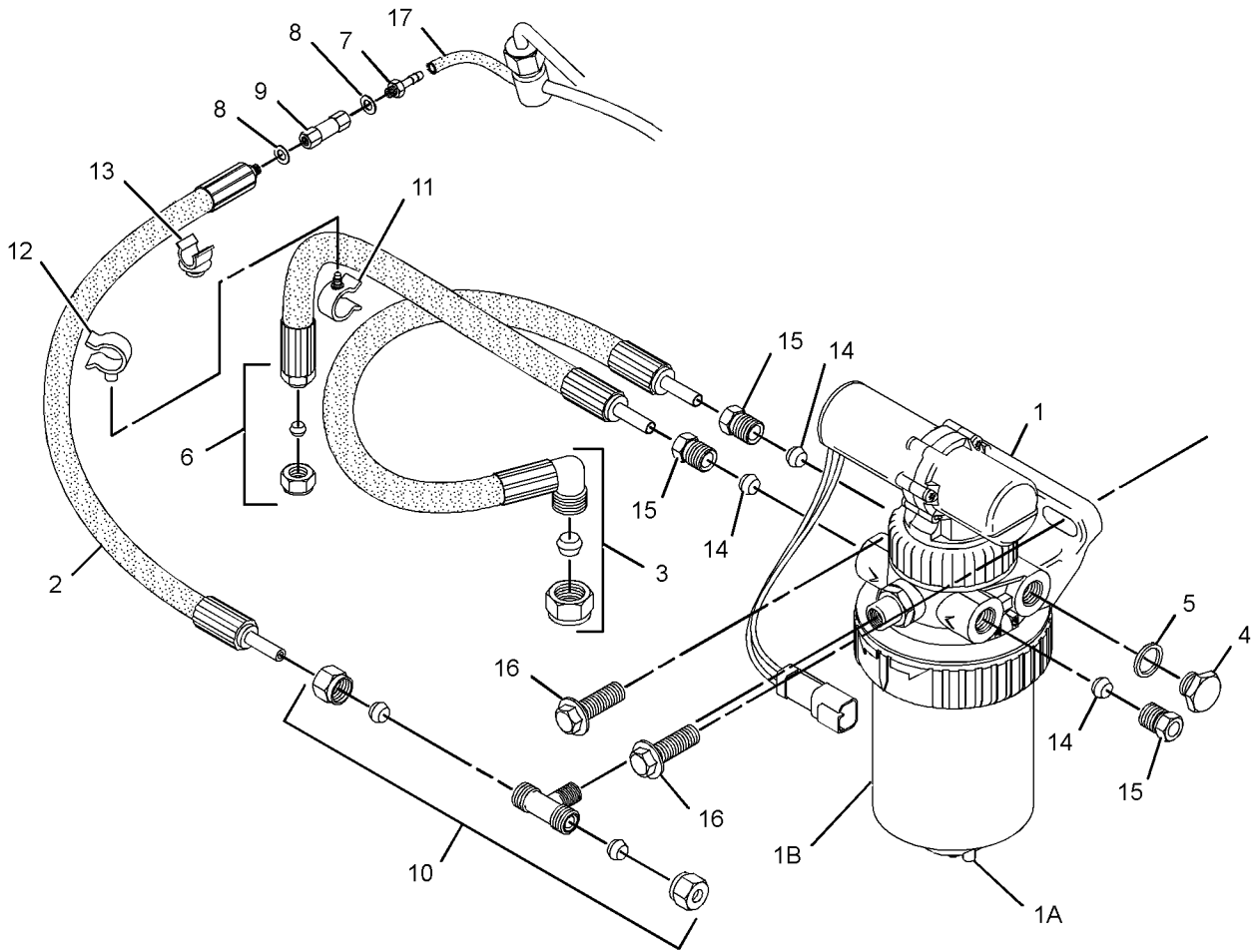

GRAPHIC #1

<END>

g01190484

FUEL SYSTEM

265-5562 FILTER & LINES GP-FUEL

S/N: L1K1-UP; S1M1-UP

CANNOT BE USED WITH TURBOCHARGED AND ASPIRATED ENGINES
AN ATTACHMENT

SMCS-1261, 1274

i02623727

NOTE	REF NO	GRAPHIC REF	PART NUMBER	QTY	PART NAME						SEE PAGE
					1	2	3	4	5	6 (PRODUCT LEVEL)	
	1	1	265-5540	1	FILTER GP-FUEL (PRIMARY)						
	1A	1	205-3041	1	PLUG-DRAIN (FUEL FILTER)						
	1B	1	250-6527	1	ELEMENT-FUEL FILTER						
	2	1	265-5541	1	HOSE AS						
	3	1	277-5674	1	HOSE AS						
	4	1	033-7849	1	PLUG						
	5	1	032-8100	1	WASHER (0.531X0.718X0.064-IN THK)						
	6	1	265-5543	1	HOSE AS						
	7	1	265-5545	1	ADAPTER						
	8	1	265-5546	2	WASHER (5.1X8X1-MM THK)						
	9	1	265-5547	1	VALVE						
	10	1	265-5548	1	CONNECTION						
	11	1	263-8001	1	CLIP						
	12	1	263-7999	1	CLIP						
	13	1	232-3126	1	CLIP						
	14	1	067-6269	4	FERRULE						
	15	1	067-6268	4	NUT-FUEL LINE (1/2-IN)						
	16	1	265-5555	1	BRACKET						
M	17	1	6I-0217	2	BOLT (M8X1.25X20-MM)						
M	18	1	6I-0593	2	BOLT (M10X1.5X30-MM)						
	19	1	6I-0846	1	BOLT (M6X1X14-MM)						
	20	1	6I-0594	2	NUT (M10X1.15-THD)						
	21	1	276-9384		HOSE (8-CM)						

M-METRIC PART

FUEL SYSTEM

265-5562 FILTER & LINES GP-FUEL (contd.)

i02623727

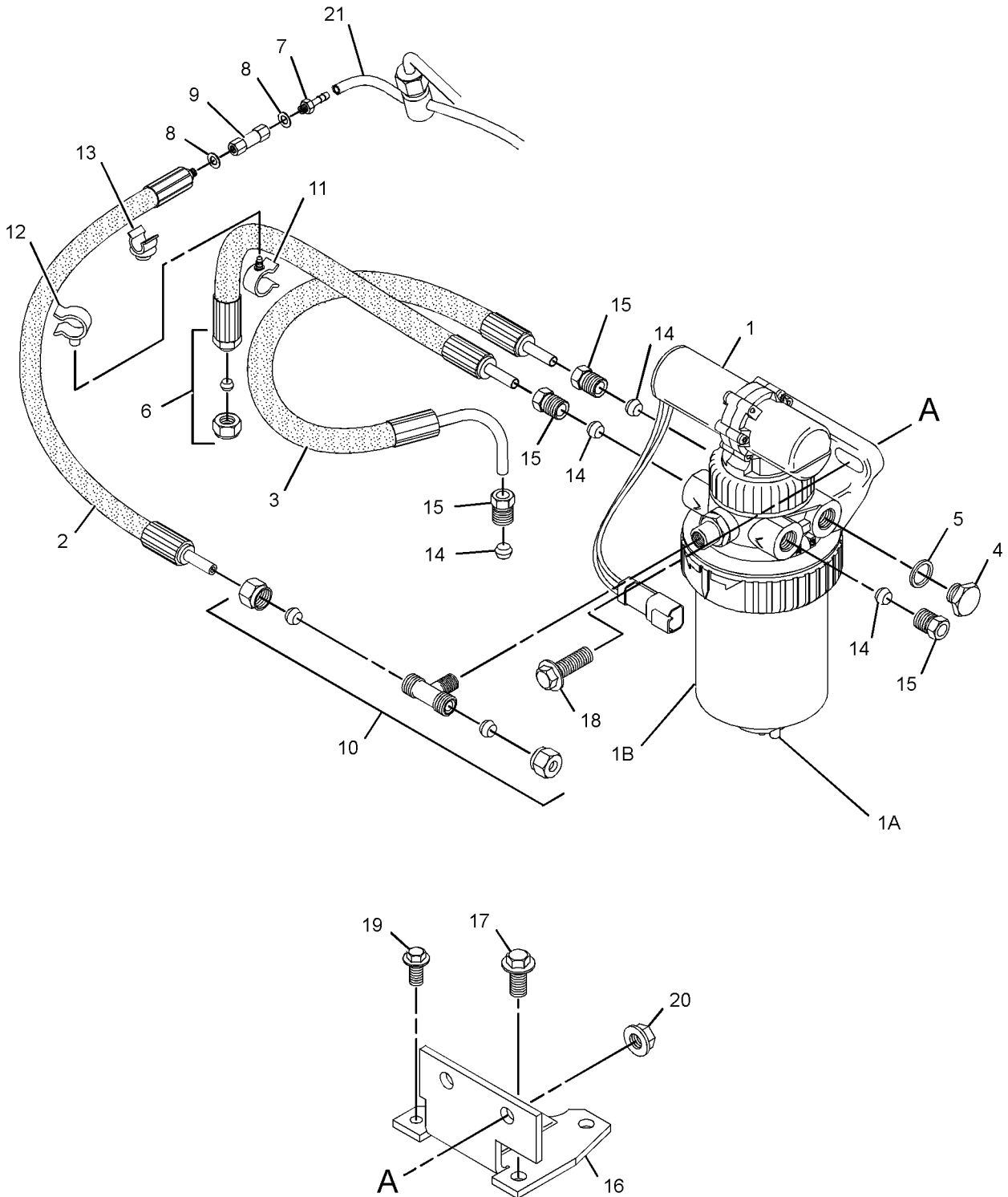

GRAPHIC #1

<END>

g01190286

FUEL SYSTEM

288-4593 FILTER GP-FUEL

S/N: L1K1-UP; S1M1-UP
AN ATTACHMENT

SMCS-1261

i02529638

NOTE	REF NO	GRAPHIC REF	PART NUMBER	QTY	PART NAME						SEE PAGE
					1	2	3	4	5	6 (PRODUCT LEVEL)	
	1	1	288-4572	1	FILTER AS-FUEL						
	1A	1	287-6052	2	FILTER-FUEL						
	2	1	6I-4045	2	BOLT (M10X1.5X75-MM)						
	3	1	288-4574	1	HOSE AS						
	4	1	288-4575	1	HOSE AS						
	5	1	288-4576	3	CLIP						
	6	1	263-8001	6	CLIP						
	7	1	288-4577	2	WASHER						
	8	1	288-4579	2	ADAPTER						
	9	1	288-4580	2	ADAPTER-TEE						
	10	1	288-4581	3	ADAPTER						
	11	1	231-0324	1	ADAPTER						
	12	1	6I-0594	6	NUT (M10X1.15-THD)						
	13	1	067-6269	1	FERRULE						
	14	1	067-6268	1	NUT-FUEL LINE (1/2-IN)						
	15	1	288-4582	1	BRACKET						
	16	1	263-7999	3	CLIP						
	17	1	288-4583	1	BRACKET						
	18	1	288-4585	1	TRAY-DRIP						
M	19	1	100-4830	4	BOLT (M10X1.5X20-MM)						
	20	1	245-6541	5	BOLT						
	21	1	288-4588	1	PLUG-DRAIN						
	22	1	288-4589	1	TUBE						
	23	1	288-4591	1	TUBE						
	24	1	288-4590	1	TUBE						

M-METRIC PART

FUEL SYSTEM

288-4593 FILTER GP-FUEL (contd.)

i02529638

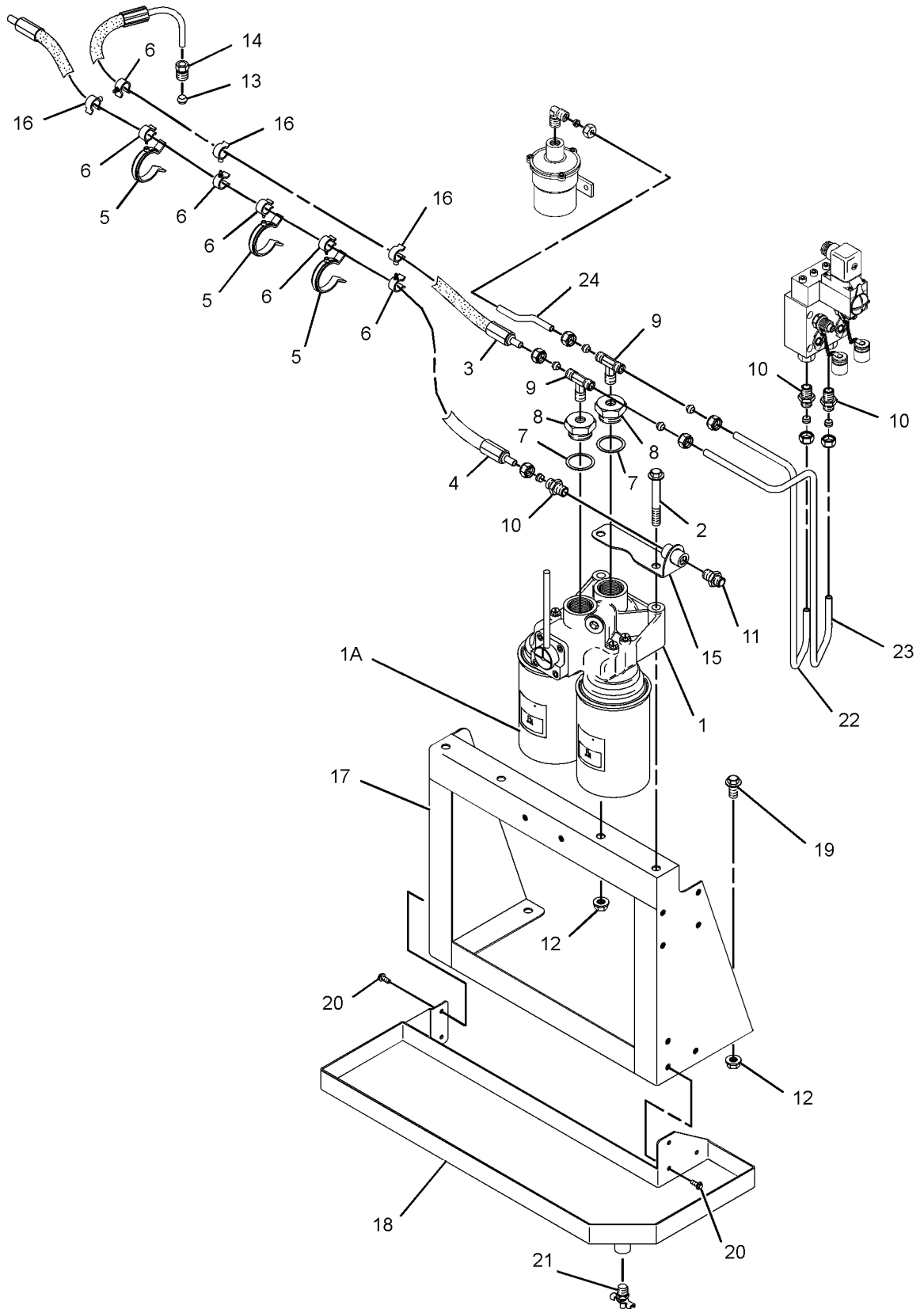

GRAPHIC #1

<END>

g01271193

FUEL SYSTEM

263-8003 LINES GP-FLEXIBLE FUEL

S/N: L1K1-UP; S1M1-UP
AN ATTACHMENT

SMCS-1274

i02288470

NOTE	REF NO	GRAPHIC REF	PART NUMBER	QTY	PART NAME						SEE PAGE	
					1	2	3	4	5	6 (PRODUCT LEVEL)		
	1	1	263-7995	1	HOSE	AS						
	2	1	263-7997	1	HOSE	AS						
	3	1	263-7999	1	CLIP							
	4	1	263-8001	1	CLIP							
	5	1	205-8712	1	CLIP							
	6	1	193-5183	1	CLIP							
M	7	1	100-4830	1	BOLT	(M10X1.5X20-MM)						
M-METRIC PART												

FUEL SYSTEM

263-8003 LINES GP-FLEXIBLE FUEL (contd.)

i02288470

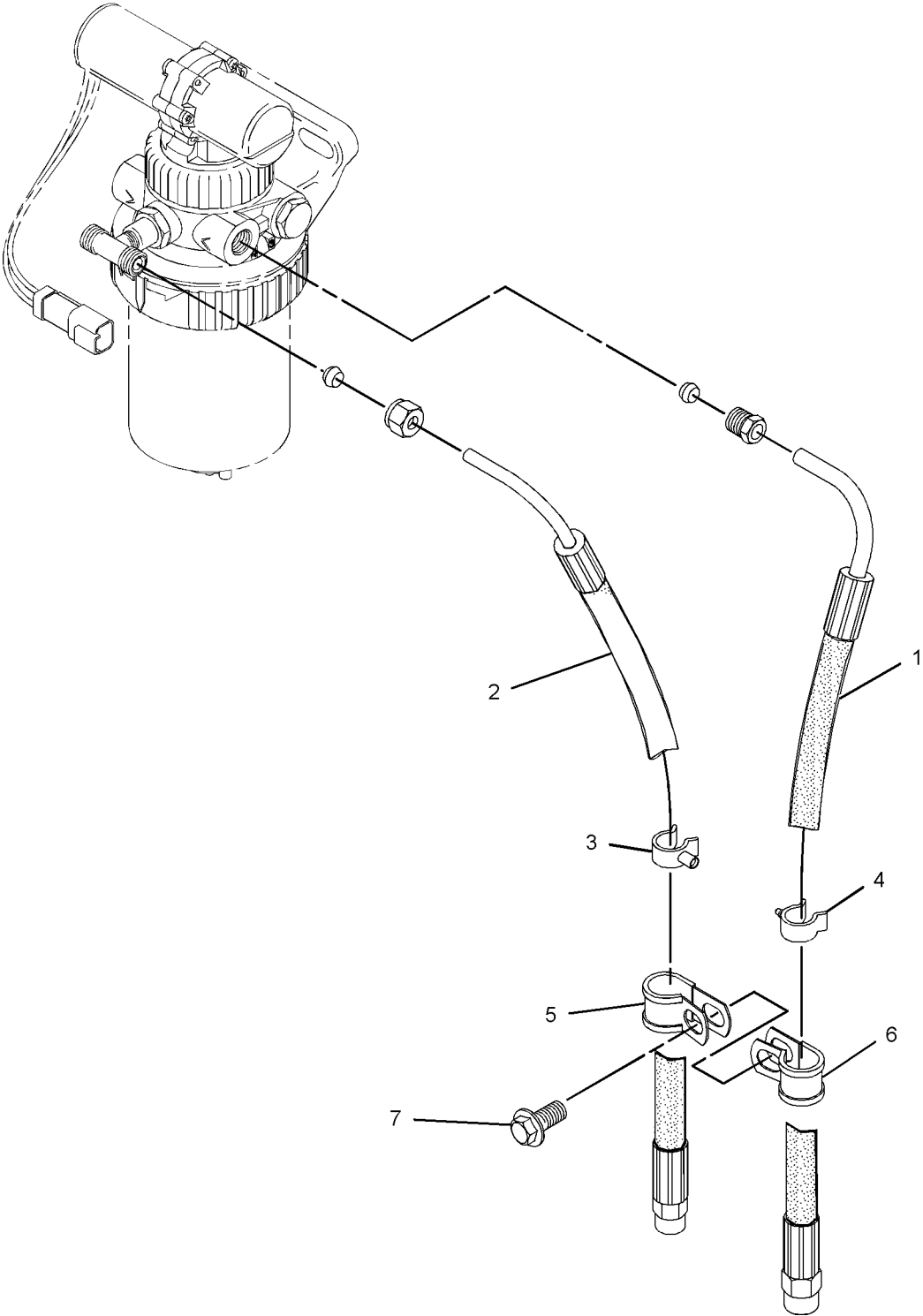

GRAPHIC #1

<END>

g01147967

FUEL SYSTEM

263-8674 LINES GP-FLEXIBLE FUEL

S/N: L1K1-UP; S1M1-UP
AN ATTACHMENT

SMCS-1274

i02288610

NOTE	REF NO	GRAPHIC REF	PART NUMBER	QTY	PART NAME						SEE PAGE
					1	2	3	4	5	6 (PRODUCT LEVEL)	
	1	1	263-8669	1	HOSE AS						
	2	1	263-8670	1	HOSE AS						
	3	1	263-7999	1	CLIP						
	4	1	263-8001	1	CLIP						
	5	1	205-8712	1	CLIP						
	6	1	193-5183	1	CLIP						
M	7	1	100-4830	1	BOLT (M10X1.5X20-MM)						

M-METRIC PART

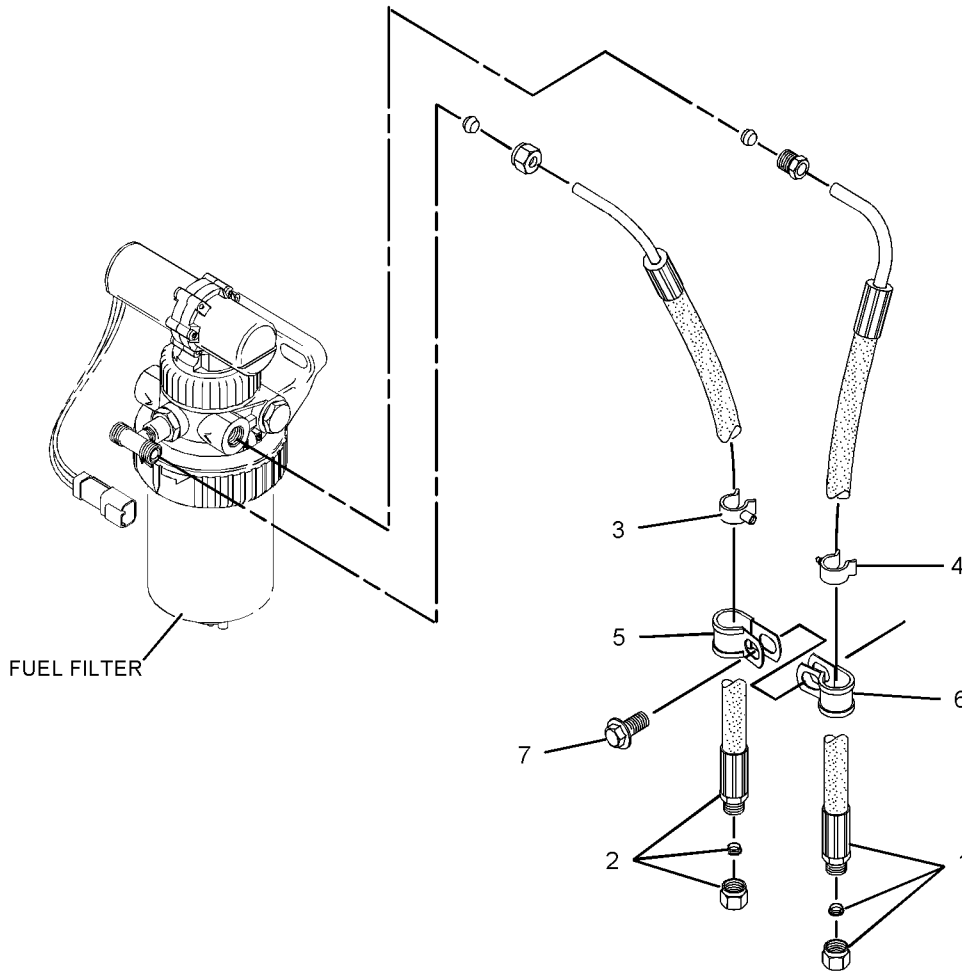

GRAPHIC #1

<END>

g01147830

FUEL SYSTEM

263-8111 LINES GP-FUEL

S/N: L1K1-UP; S1M1-UP
AN ATTACHMENT

SMCS-1274

i02288477

NOTE	REF NO	GRAPHIC REF	PART NUMBER	QTY	PART NAME						SEE PAGE
					1	2	3	4	5	6 (PRODUCT LEVEL)	
	1	1	263-8093	1	LINE AS-FUEL (CYLINDER ONE)						
	2	1	263-8094	1	LINE AS-FUEL (CYLINDER TWO)						
	3	1	263-8095	1	LINE AS-FUEL (CYLINDER THREE)						
	4	1	263-8096	1	LINE AS-FUEL (CYLINDER FOUR)						
M	5	1	8T-2224	2	BOLT-SOCKET HEAD						
	6	1	8T-4224	5	WASHER-HARD (8.8X16X2-MM THK)						
	7	1	234-3106	3	WASHER						
	8	1	196-7699	2	NUT (M8X6.5-MM)						
	9	1	234-3108	3	SEAL-O-RING						
	10	1	234-3350	1	PLUG						
	11	1	234-3068	1	FITTING AS						
	12	1	263-8098	1	BRACKET						
	13	1	234-3353	1	TUBE						
	14	1	234-3107	1	COUPLING						
	15	1	169-0122	1	TANK AS-FUEL (ALARM)						
	16	1	205-7289	1	FASTENER GP						
	17	1	196-0340	1	SETSCREW (M8X25)						

M-METRIC PART

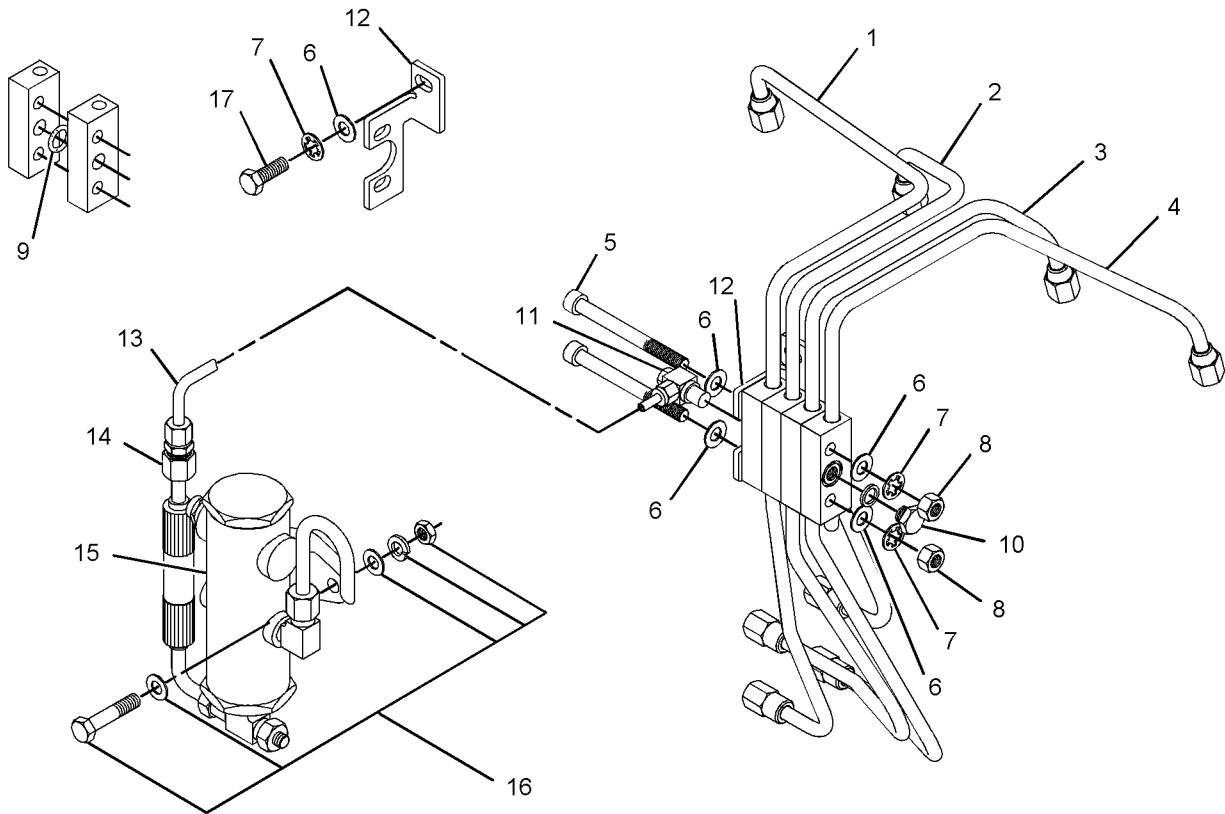

GRAPHIC #1

<END>

g01147798

FUEL SYSTEM

267-7069 LINES GP-FUEL

S/N: D1K1-UP
AN ATTACHMENT

SMCS-1274

i02315995

NOTE	REF NO	GRAPHIC REF	PART NUMBER	QTY	PART NAME						SEE PAGE
					1	2	3	4	5	6 (PRODUCT LEVEL)	
	1	1	235-6281	1	TIE - CABLE						
	2	1	267-7065	1	TUBE						

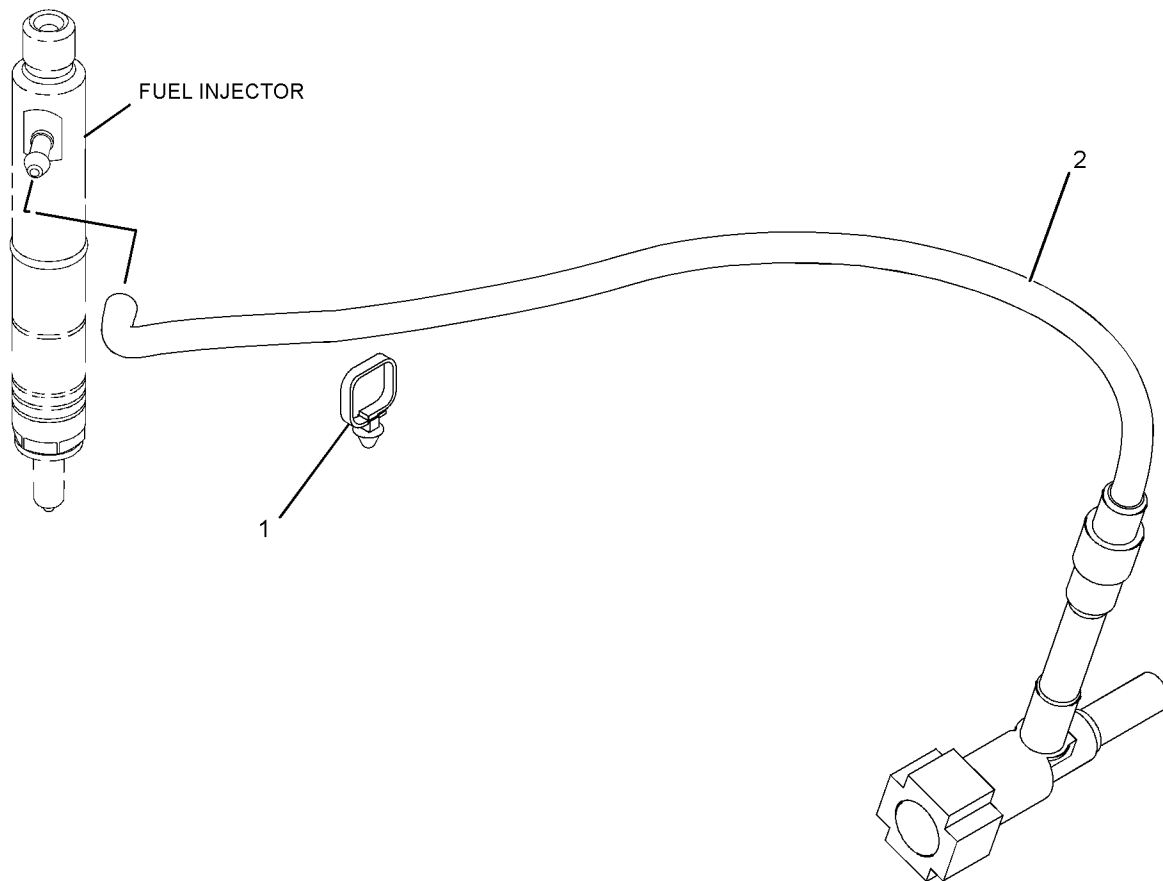

GRAPHIC #1

<END>

g01160595

FUEL SYSTEM

287-5627 LINES GP-FUEL

S/N: L1K1-UP; S1M1-UP
AN ATTACHMENT

SMCS-1274

i02516103

NOTE	REF NO	GRAPHIC REF	PART NUMBER	QTY	PART NAME						SEE PAGE
					1	2	3	4	5	6 (PRODUCT LEVEL)	
	1	1	287-5624	1	TUBE						
	2	1	287-5625	1	ADAPTER (BRASS)						
	3	1	287-5626	1	ADAPTER (PLATED STEEL)						
	4	1	265-5546	2	WASHER (5.1X8X1-MM THK)						
	5	1	265-5547	1	VALVE						
	6	1	265-5545	1	ADAPTER (NICKLE PLATED BRASS)						
E	7	1	276-9384		HOSE (8-CM)						

E-ORDER BY THE CENTIMETER

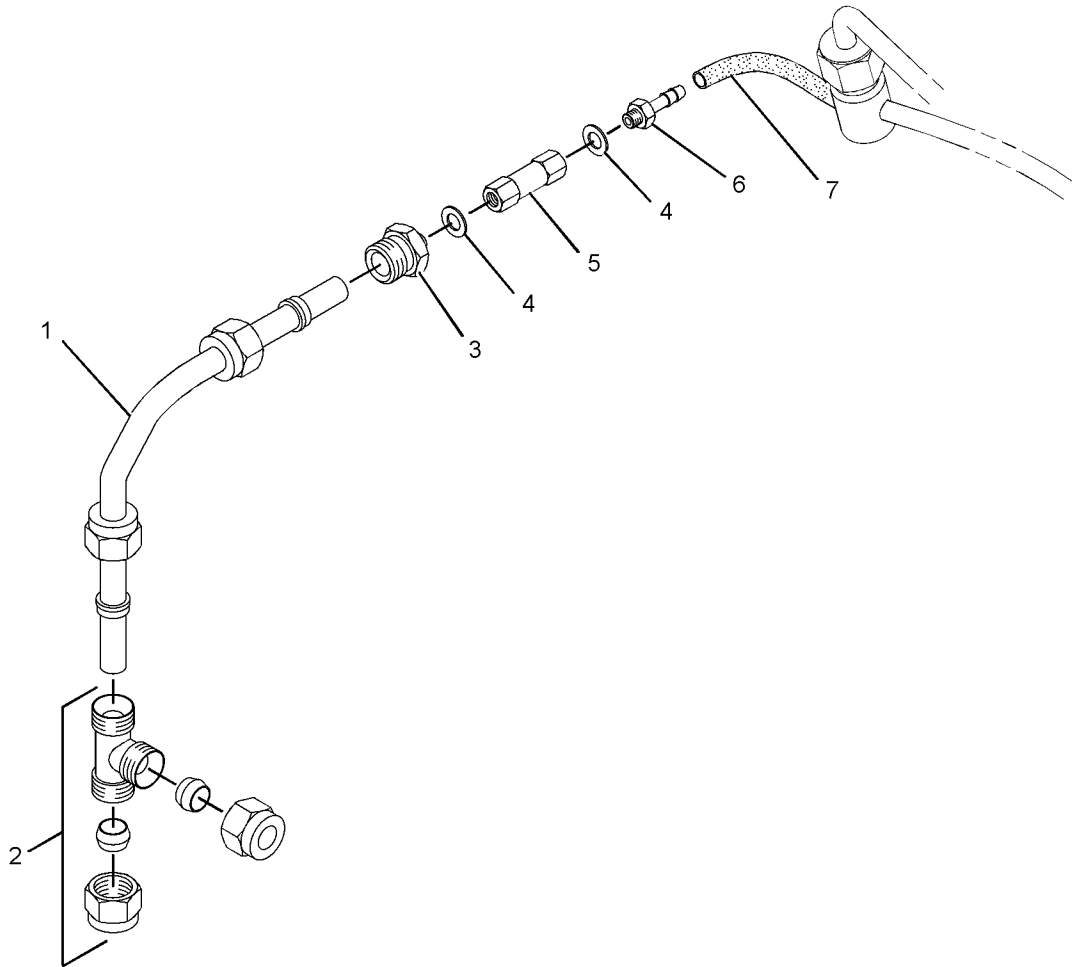

GRAPHIC #1

<END>

g01260137

FUEL SYSTEM

289-9772 LINES GP-FUEL

S/N: L1K1-UP; S1M1-UP
AN ATTACHMENT

SMCS-1274

i02540156

NOTE	REF NO	GRAPHIC REF	PART NUMBER	QTY	PART NAME						SEE PAGE
					1	2	3	4	5	6 (PRODUCT LEVEL)	
	1	1	289-8791	2	HOSE AS						
	2	1	231-0324	2	ADAPTER						

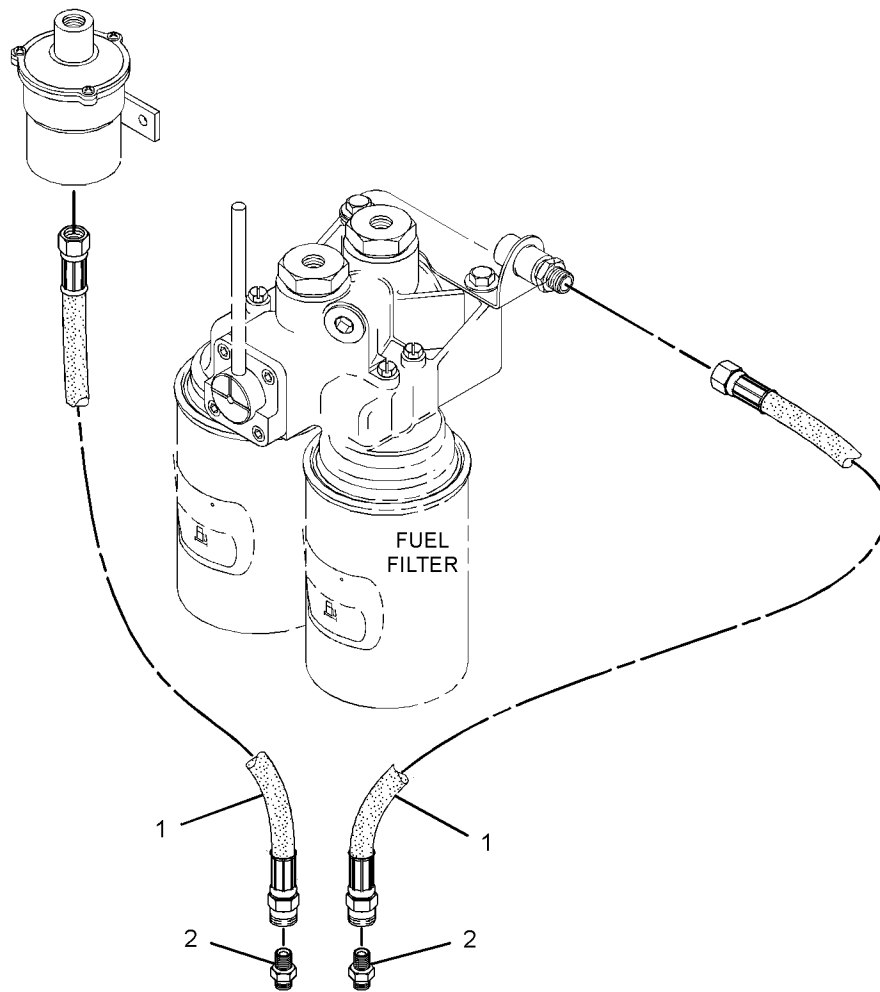

GRAPHIC #1

<END>

g01273810

FUEL SYSTEM

247-4885 LINES GP-FUEL FILTER

S/N: J1Z1-UP

PART OF 273-1454 ENGINE AR-PRIMARY
AN ATTACHMENT

SMCS-1261, 1274

i02317987

NOTE	REF NO	GRAPHIC REF	PART NUMBER	QTY	PART NAME						SEE PAGE
					1	2	3	4	5	6 (PRODUCT LEVEL)	
	1	1	247-4884	1	TUBE AS						
	2	1	232-3126	1	CLIP						

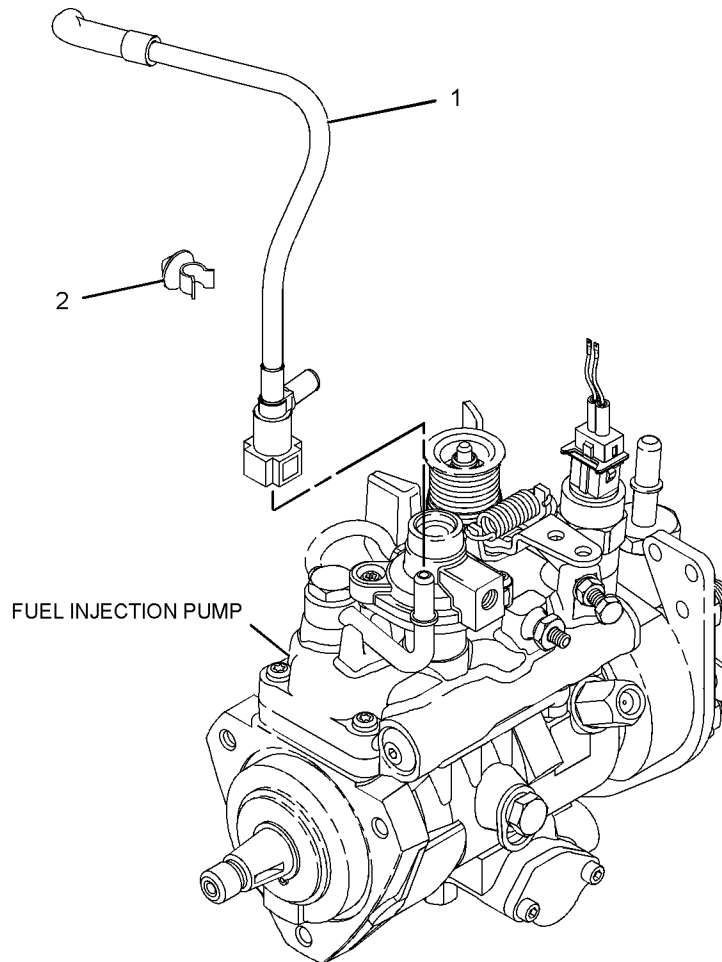

GRAPHIC #1

<END>

g01123693

FUEL SYSTEM

272-2221 PUMP GP-FUEL INJECTION

S/N: J1Z1-UP

PART OF 272-2222 PUMP GP-FUEL INJECTION
AN ATTACHMENT

SMCS-1251, 1290

i02623737

NOTE	REF NO	GRAPHIC REF	PART NUMBER	QTY	PART NAME						SEE PAGE
					1	2	3	4	5	6 (PRODUCT LEVEL)	
	1	1	111-3422	1	NUT						
	2	1	111-3423	1	WASHER						
	3	1	152-3968	1	SEAL-O-RING (UNIT INJECTOR HYD PUMP)						
	4	1	176-6219	1	VALVE GP-SOLENOID (12-VOLT) (FUEL SHUTOFF)						

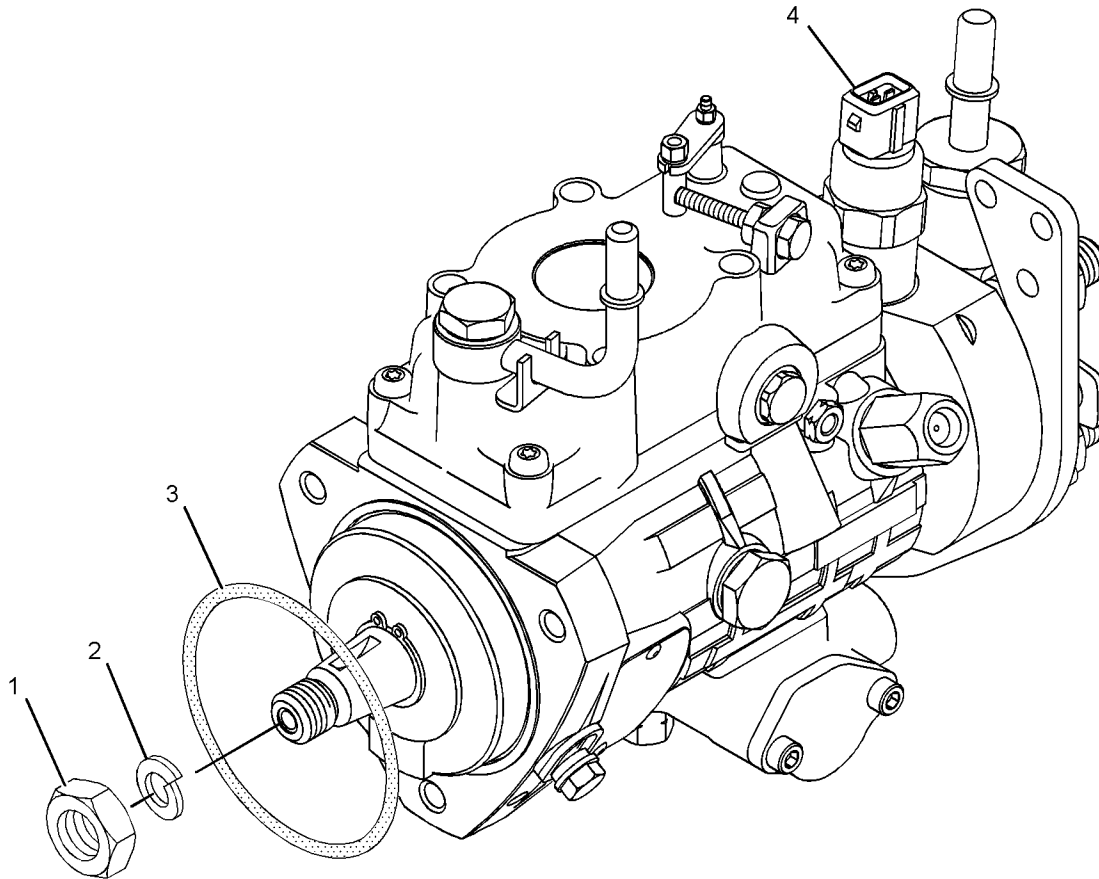

GRAPHIC #1

<END>

g01160107

FUEL SYSTEM

272-2222 PUMP GP-FUEL INJECTION

S/N: J1Z1-UP
AN ATTACHMENT

SMCS-1251, 1290

i02585847

NOTE	REF NO	GRAPHIC REF	PART NUMBER	QTY	PART NAME						SEE PAGE
					1	2	3	4	5	6 (PRODUCT LEVEL)	
M	1	1	6I-0260	3	BOLT (M8X1.25X25-MM)						
	4	2	7M-7410	1	PLUG-PIPE						
	5	2	9F-2247	1	PLUG-PIPE						
	7	1	110-8760	1	STRAP						
M	8	1	124-3815	1	BOLT (M8X16X1.25-MM)						
	9	1	140-8714	1	CLIP						
	10	2	203-6797	1	SENSOR-SPEED (ENGINE)						
	11	2	203-6798	1	ADAPTER						
	12	1	230-8989	1	GEAR-FUEL PUMP						
	13	1	230-8995	1	TUBE AS (CYL NO.1)						
	14	1	230-8996	1	TUBE AS (CYL NO.2)						
	15	1	230-8997	1	TUBE AS (CYL NO.3)						
	16	1	230-8998	1	TUBE AS (CYL NO.4)						
	17	1	230-8999	4	INJECTOR AS-FUEL (EACH INCLUDES)						
	17A	1	140-8718	1	WASHER						
	18	1	230-9527	1	BRACKET						
	19	1	232-1115	1	CLIP-PIPE						
	20	2	232-1323	1	PLUG-CUP						
	21	1	232-1328	1	CAP						
	22	1	232-1794	3	HOSE						
	23	1	232-2725	2	CLIP						
	24	1	232-2726	1	CLIP						
	25	1	232-3149	3	WASHER (8.35X16.85X1.55-MM THK)						
	27	1	232-3274	4	BOLT (M8X1.25X48.1-MM)						
	28	1	238-8671	4	CLAMP-INJECTOR						
	29	1	272-2223	1	ACTUATOR GP-GOVERNOR						
	29A	1	241-4288	4	SEAL-O-RING						
	29B	1	241-4291	1	SCREW						
Y	30	1	272-2221	1	PUMP GP-FUEL INJECTION						184

M-METRIC PART
Y-SEPARATE ILLUSTRATION

FUEL SYSTEM

272-2222 PUMP GP-FUEL INJECTION (contd.)

i02585847

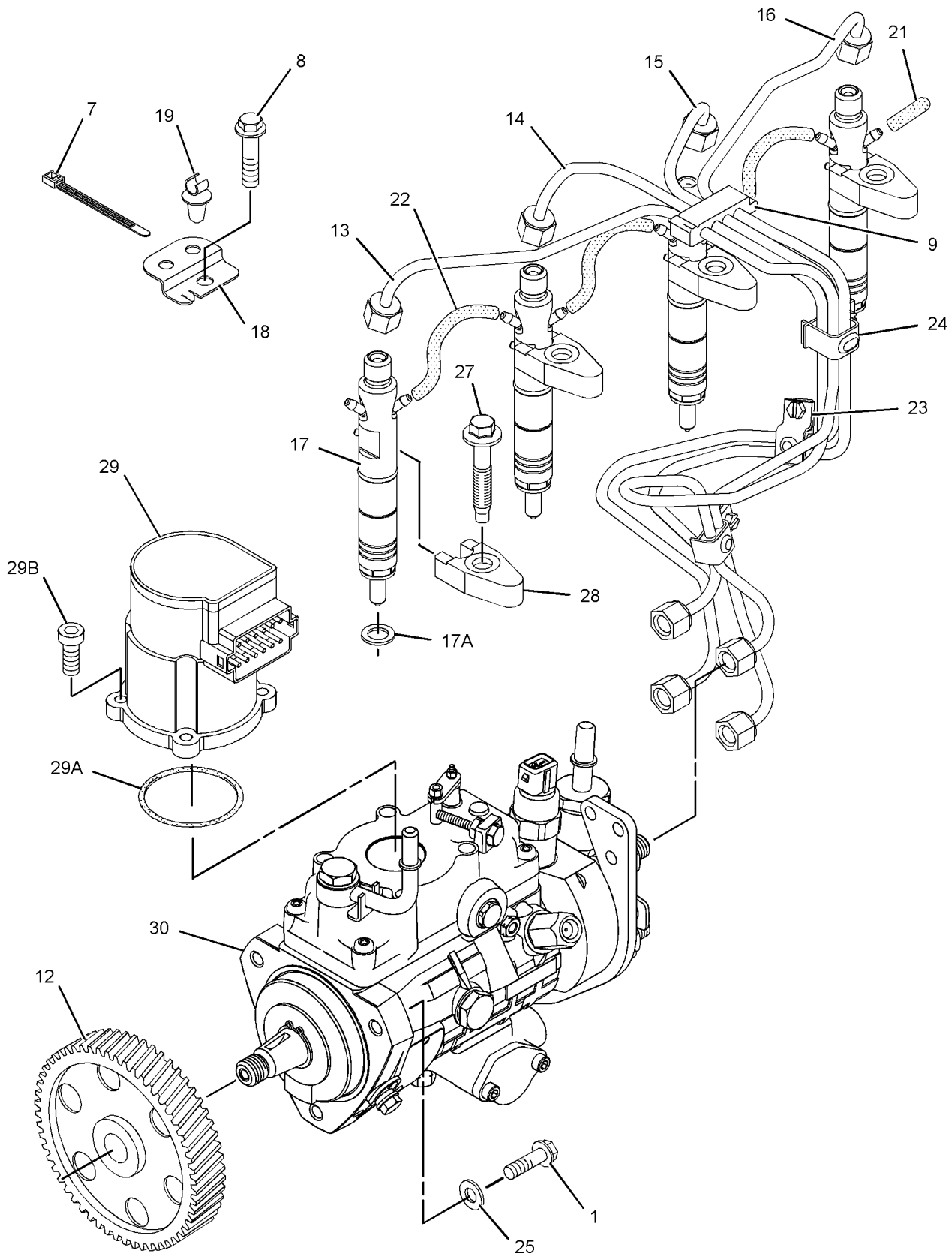

GRAPHIC #1

g01299166

FUEL SYSTEM

272-2222 PUMP GP-FUEL INJECTION (contd.)

i02585847

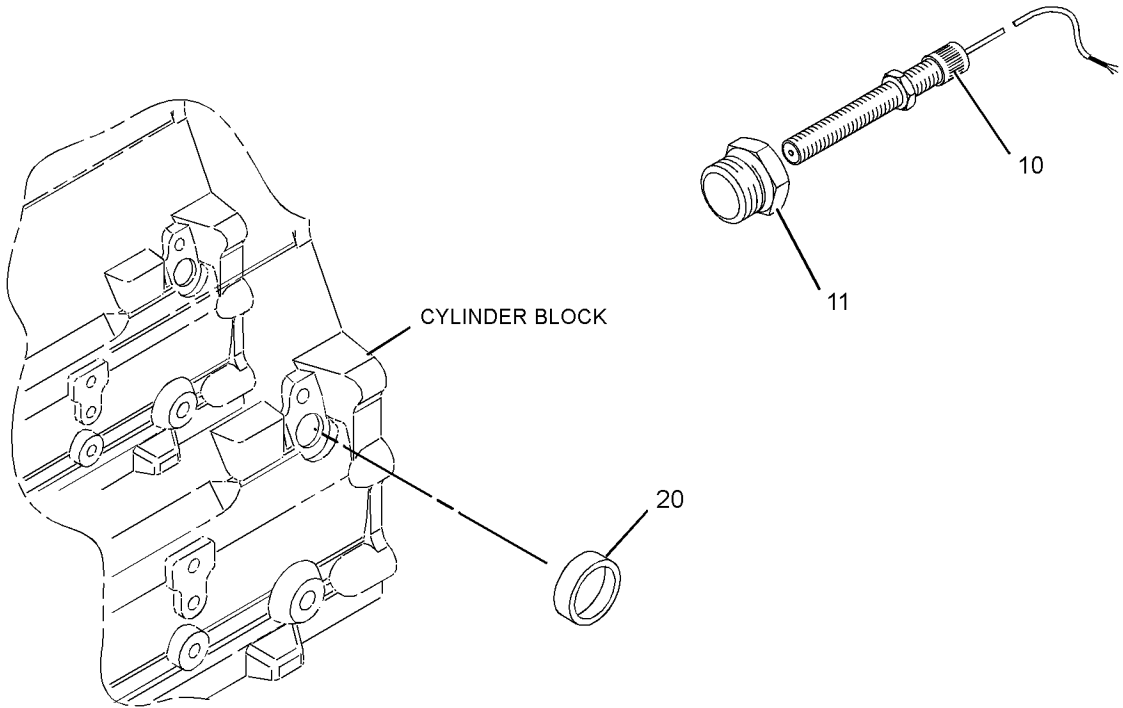
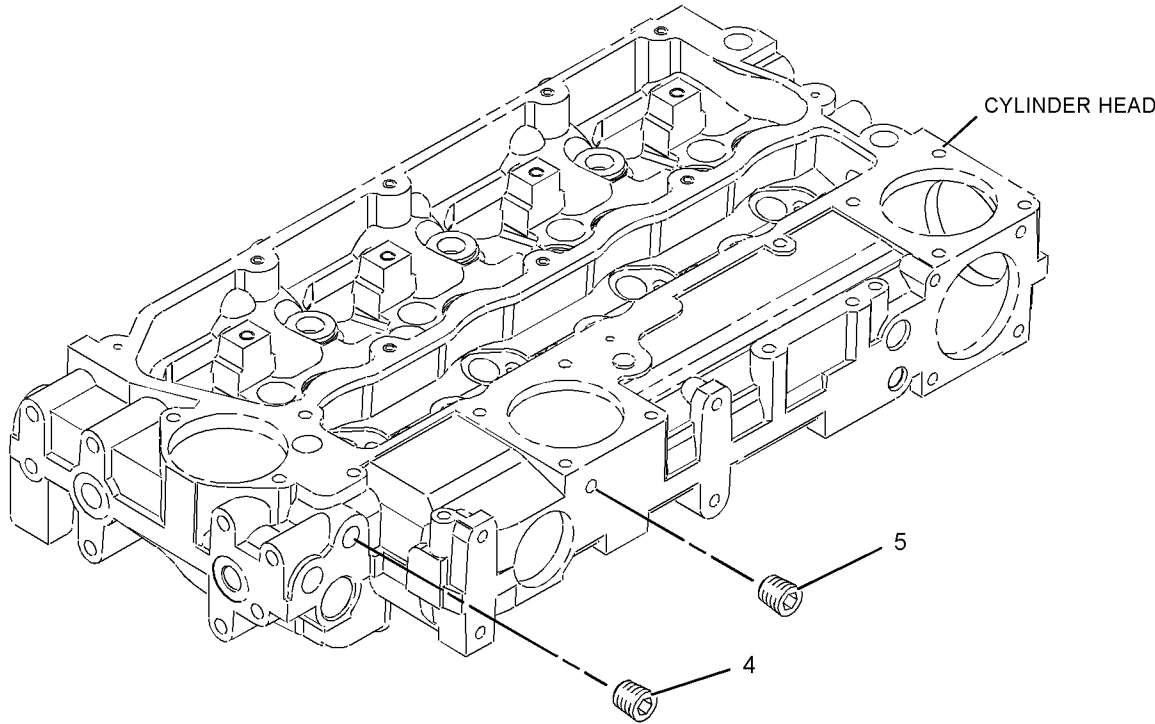

GRAPHIC #2

<END>

g01158460

FUEL SYSTEM

272-2290 PUMP GP-FUEL INJECTION

S/N: J1Z1-UP

PART OF 272-2291 PUMP GP-FUEL INJECTION
AN ATTACHMENT

SMCS-1251, 1290

i02623654

NOTE	REF NO	GRAPHIC REF	PART NUMBER	QTY	PART NAME						SEE PAGE
					1	2	3	4	5	6 (PRODUCT LEVEL)	
	1	1	111-3422	1	NUT						
	2	1	111-3423	1	WASHER						
	3	1	152-3968	1	SEAL-O-RING						
	4	1	176-6219	1	VALVE GP-SOLENOID (12-VOLT) (FUEL SHUTOFF)						

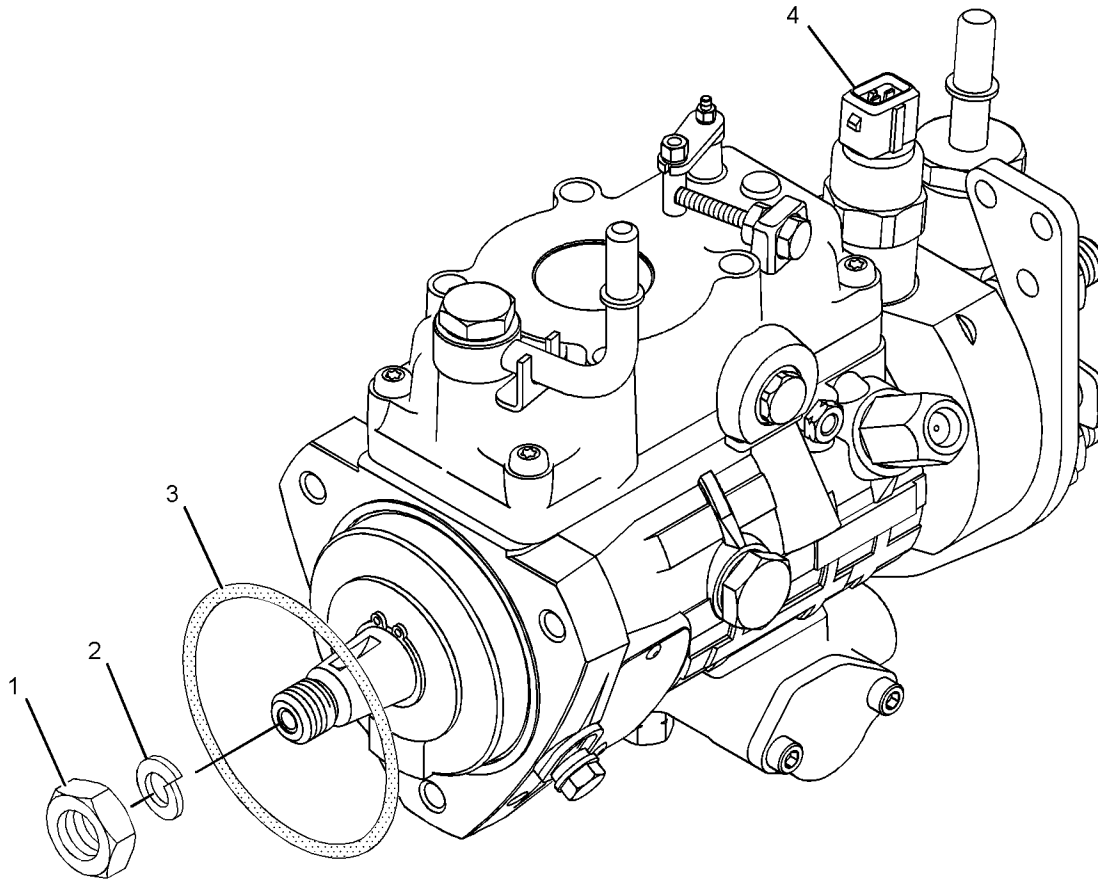

GRAPHIC #1

<END>

g01160107

FUEL SYSTEM

272-2291 PUMP GP-FUEL INJECTION

S/N: J1Z1-UP
AN ATTACHMENT

SMCS-1251, 1290

i02585845

NOTE	REF NO	GRAPHIC REF	PART NUMBER	QTY	PART NAME	SEE PAGE
					1 2 3 4 5 6 (PRODUCT LEVEL)	
M	1	1	6I-0260	3	BOLT (M8X1.25X25-MM)	
	4	2	7M-7410	1	PLUG-PIPE	
	5	2	9F-2247	1	PLUG-PIPE	
	7	1	110-8760	1	STRAP	
M	8	1	124-3815	1	BOLT (M8X16X1.25-MM)	
	9	1	140-8714	1	CLIP	
	10	2	203-6797	1	SENSOR-SPEED (ENGINE)	
	11	2	203-6798	1	ADAPTER	
	12	1	230-8989	1	GEAR-FUEL PUMP	
	13	1	230-8995	1	TUBE AS (CYL NO.1)	
	14	1	230-8996	1	TUBE AS (CYL NO.2)	
	15	1	230-8997	1	TUBE AS (CYL NO.3)	
	16	1	230-8998	1	TUBE AS (CYL NO.4)	
	17	1	230-8999	4	INJECTOR AS-FUEL (EACH INCLUDES)	
	17A	1	140-8718	1	WASHER	
	18	1	230-9527	1	BRACKET	
	19	2	232-1323	1	PLUG-CUP	
	20	1	232-1328	1	CAP	
	21	1	232-1794	3	HOSE	
	22	1	232-2725	2	CLIP	
	23	1	232-2726	1	CLIP	
24	1	232-3149	3	WASHER (8.35X16.85X1.55-MM THK)		
26	1	232-3274	4	BOLT (M8X1.25X48.1-MM)		
27	1	238-8671	4	CLAMP-INJECTOR		
28	1	272-2223	1	ACTUATOR GP-GOVERNOR		
28A	1	241-4288	4	SEAL-O-RING		
28B	1	241-4291	1	SCREW		
Y	29	1	272-2290	1	PUMP GP-FUEL INJECTION	188

M-METRIC PART
Y-SEPARATE ILLUSTRATION

FUEL SYSTEM

272-2291 PUMP GP-FUEL INJECTION (contd.)

i02585845

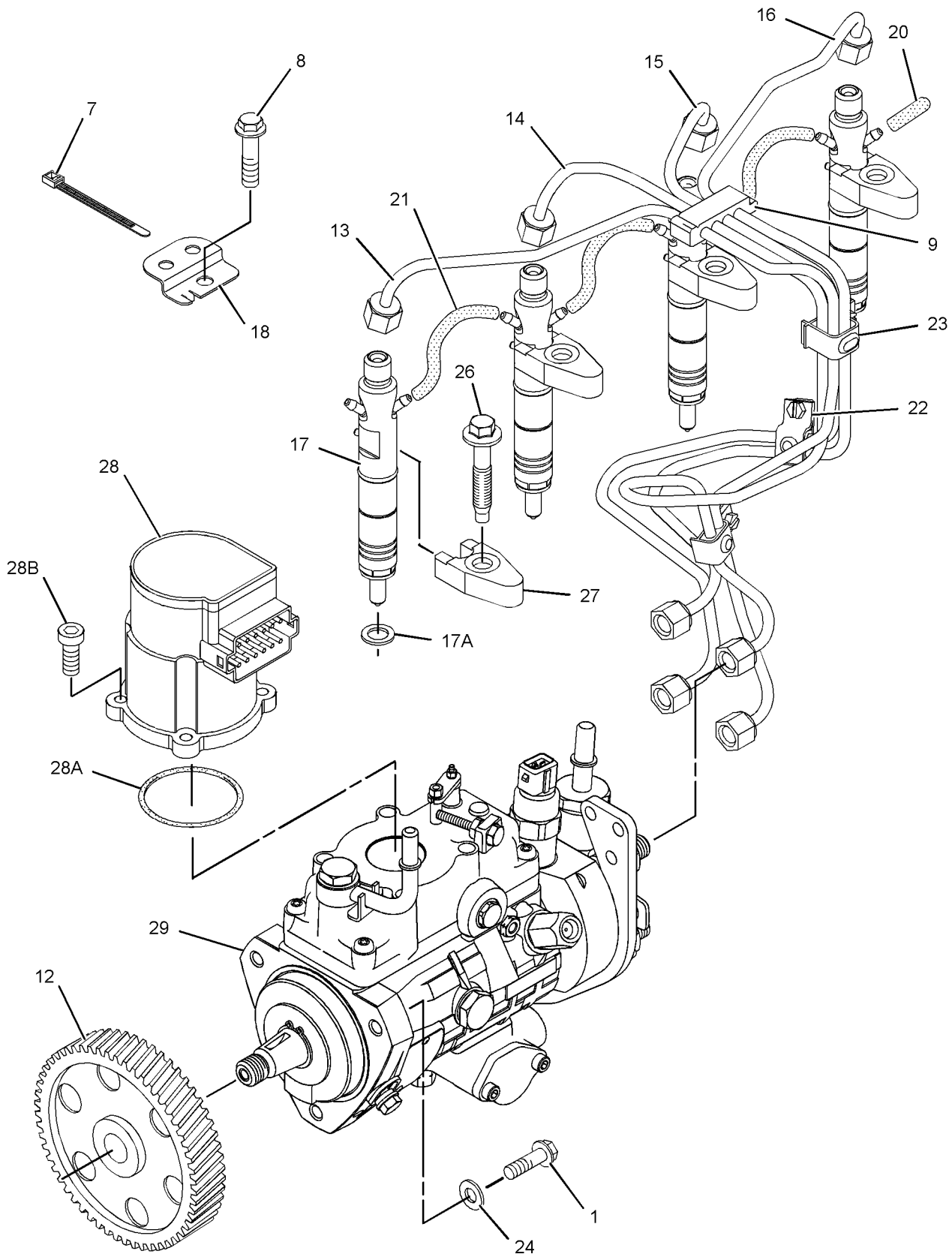

GRAPHIC #1

g01300569

FUEL SYSTEM

272-2291 PUMP GP-FUEL INJECTION (contd.)

i02585845

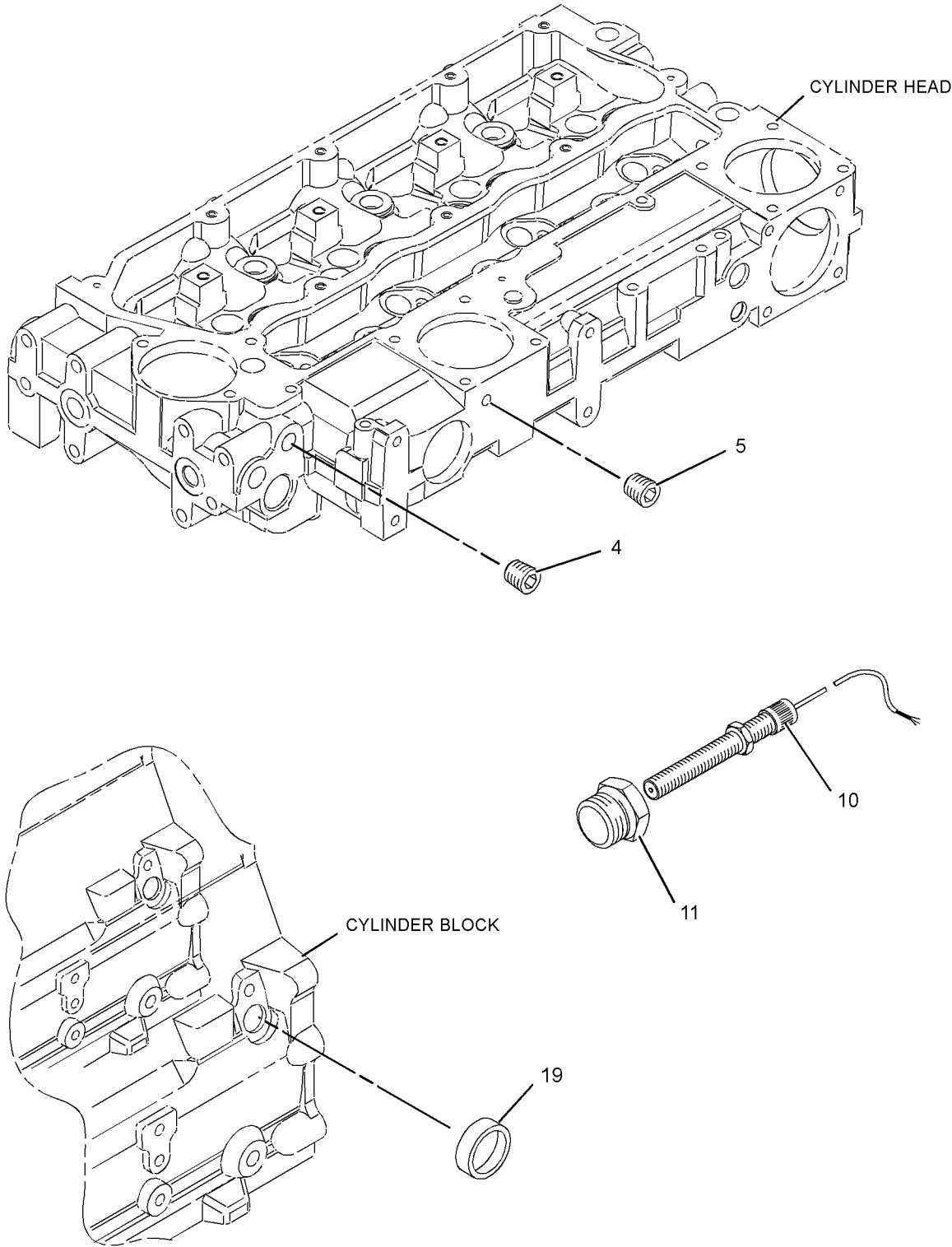

GRAPHIC #2

<END>

g01160857

FUEL SYSTEM

272-2797 PUMP GP-FUEL INJECTION

S/N: J1Z1-UP

PART OF 272-2799 PUMP GP-FUEL INJECTION
AN ATTACHMENT

SMCS-1251, 1290

i02623738

NOTE	REF NO	GRAPHIC REF	PART NUMBER	QTY	PART NAME						SEE PAGE
					1	2	3	4	5	6 (PRODUCT LEVEL)	
	1	1	111-3422	1	NUT						
	2	1	111-3423	1	WASHER						
	3	1	152-3968	1	SEAL-O-RING						
	4	1	176-6219	1	VALVE GP-SOLENOID (12-VOLT) (FUEL SHUTOFF)						

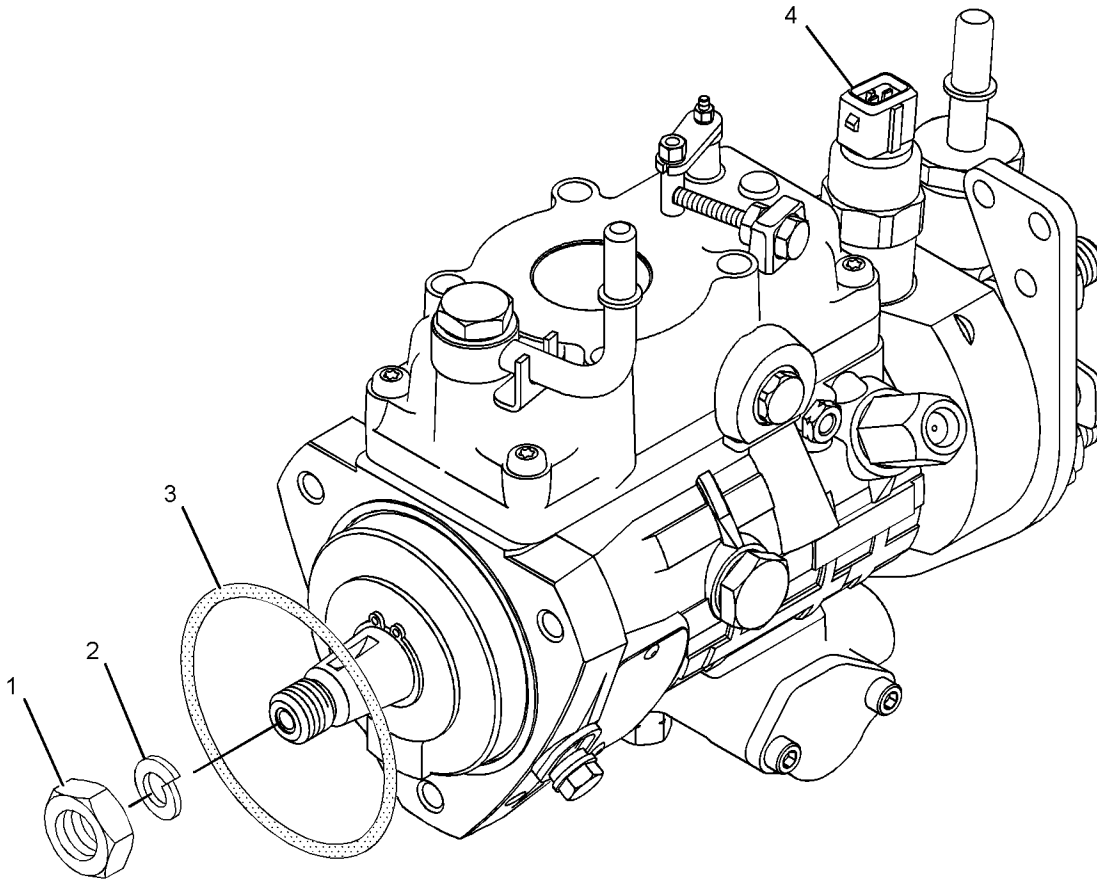

GRAPHIC #1

<END>

g01160107

FUEL SYSTEM

272-2799 PUMP GP-FUEL INJECTION

S/N: J1Z1-UP
AN ATTACHMENT

SMCS-1251, 1290

i02585843

NOTE	REF NO	GRAPHIC REF	PART NUMBER	QTY	PART NAME						SEE PAGE
					1	2	3	4	5	6 (PRODUCT LEVEL)	
M	1	1	6I-0260	3	BOLT (M8X1.25X25-MM)						
	4	2	7M-7410	1	PLUG-PIPE						
	5	2	9F-2247	1	PLUG-PIPE						
	7	1	110-8760	1	STRAP						
M	8	1	124-3815	1	BOLT (M8X16X1.25-MM)						
	9	1	140-8714	1	CLIP						
	10	2	203-6797	1	SENSOR-SPEED (ENGINE)						
	11	2	203-6798	1	ADAPTER						
	12	1	230-8989	1	GEAR-FUEL PUMP						
	13	1	230-8995	1	TUBE AS (CYL NO.1)						
	14	1	230-8996	1	TUBE AS (CYL NO.2)						
	15	1	230-8997	1	TUBE AS (CYL NO.3)						
	16	1	230-8998	1	TUBE AS (CYL NO.4)						
	17	1	230-8999	4	INJECTOR AS-FUEL						
					(EACH INCLUDES)						
	17A	1	140-8718	1	WASHER						
	17B	1	232-2724	1	NOZZLE						
	17C	1	275-1038	1	SEAL-O-RING						
	18	1	230-9527	1	BRACKET						
	19	1	232-1115	1	CLIP-PIPE						
	20	2	232-1323	1	PLUG-CUP						
	21	1	232-1328	1	CAP						
	22	1	232-1794	3	HOSE						
	23	1	232-2725	2	CLIP						
	24	1	232-2726	1	CLIP						
	25	1	232-3149	3	WASHER (8.35X16.85X1.55-MM THK)						
	27	1	232-3274	1	BOLT (M8X1.25X48.1-MM)						
	28	1	238-8671	4	CLAMP-INJECTOR						
	29	1	272-2223	1	ACTUATOR GP-GOVERNOR						
	29A	1	241-4288	1	SEAL-O-RING						
	29B	1	241-4291	4	SCREW						
Y	30	1	272-2797	1	PUMP GP-FUEL INJECTION						192

M-METRIC PART
Y-SEPARATE ILLUSTRATION

FUEL SYSTEM

272-2799 PUMP GP-FUEL INJECTION (contd.)

i02585843

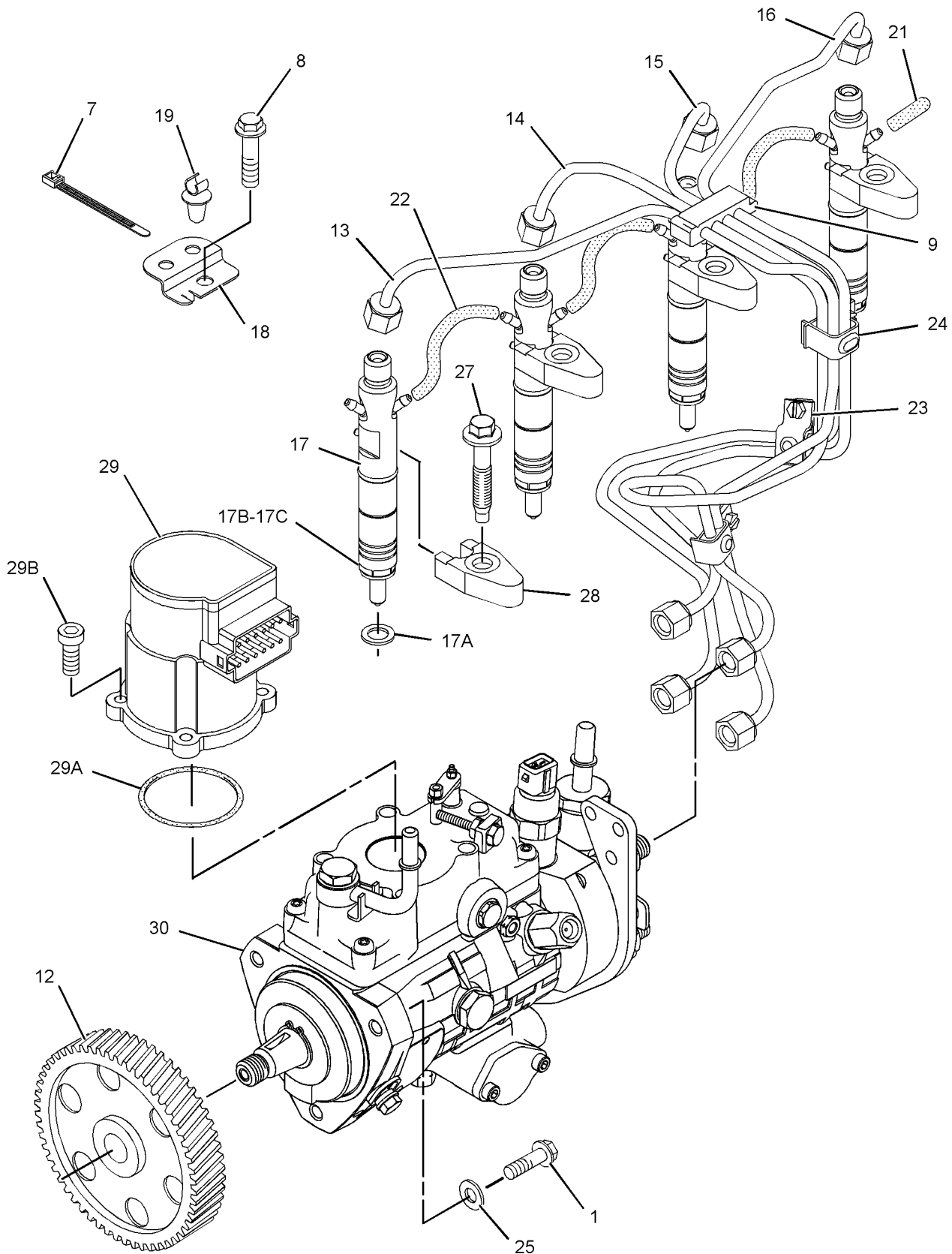

GRAPHIC #1

g01295166

FUEL SYSTEM

272-2799 PUMP GP-FUEL INJECTION (contd.)

i02585843

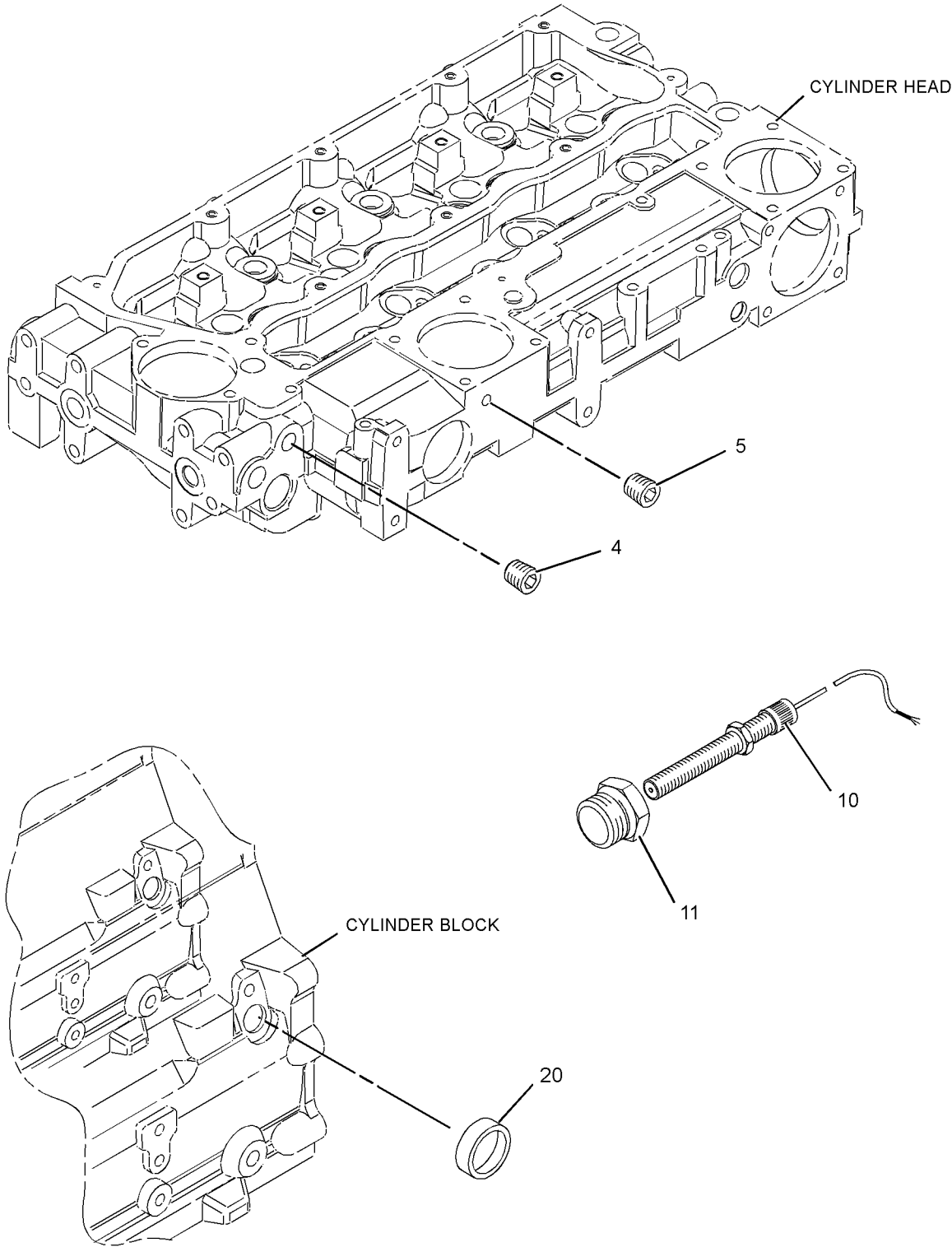

GRAPHIC #2

<END>

g01158460

FUEL SYSTEM

273-0869 PUMP GP-FUEL INJECTION

S/N: D1K1-UP
AN ATTACHMENT

SMCS-1251, 1290

i02585890

NOTE	REF NO	GRAPHIC REF	PART NUMBER	QTY	PART NAME						SEE PAGE
					1	2	3	4	5	6 (PRODUCT LEVEL)	
M	1	1	6I-0260	3	BOLT (M8X1.25X25-MM)						
M	5	1	124-3815	1	BOLT (M8X16X1.25-MM)						
	6	1	140-8714	1	CLIP						
	7	2	169-5326	1	SWITCH (TIMING ADVANCE) (ENGINE COOLANT)						
	8	2	203-6797	1	SENSOR-SPEED (ENGINE)						
	9	2	203-6798	1	ADAPTER						
	10	1	230-8989	1	GEAR-FUEL PUMP						
	11	1	230-8995	1	TUBE AS (CYL NO.1)						
	12	1	230-8996	1	TUBE AS (CYL NO.2)						
	13	1	230-8997	1	TUBE AS (CYL NO.3)						
	14	1	230-8998	1	TUBE AS (CYL NO.4)						
	15	2	232-1323	1	PLUG-CUP						
	16	1	232-1328	1	CAP						
	17	2	232-1793	1	CABLE						
	18	1	232-1794	2	HOSE						
	19	1	232-2725	2	CLIP						
	20	1	232-2726	1	CLIP						
	21	1	232-3126	1	CLIP						
	22	1	232-3149	3	WASHER (8.35X16.85X1.55-MM THK)						
	24	1	232-3274	3	BOLT (M8X1.25X48.1-MM)						
	25	1	238-8671	3	CLAMP-INJECTOR						
	26	1	240-5571	1	BRACKET						
	27	1	266-6830	3	INJECTOR AS-FUEL (EACH INCLUDES)						
	27A	1	140-8718	1	WASHER						
	27B	1	234-0387	1	NOZZLE						
	27C	1	275-1038	1	SEAL-O-RING						
	28	1	272-2223	1	ACTUATOR GP-GOVERNOR						
	28A	1	241-4288	4	SEAL-O-RING						
	28B	1	241-4291	1	SCREW						
	29	1	273-0870	1	PUMP GP-FUEL INJECTION						
M-METRIC PART											

FUEL SYSTEM

273-0869 PUMP GP-FUEL INJECTION (contd.)

i02585890

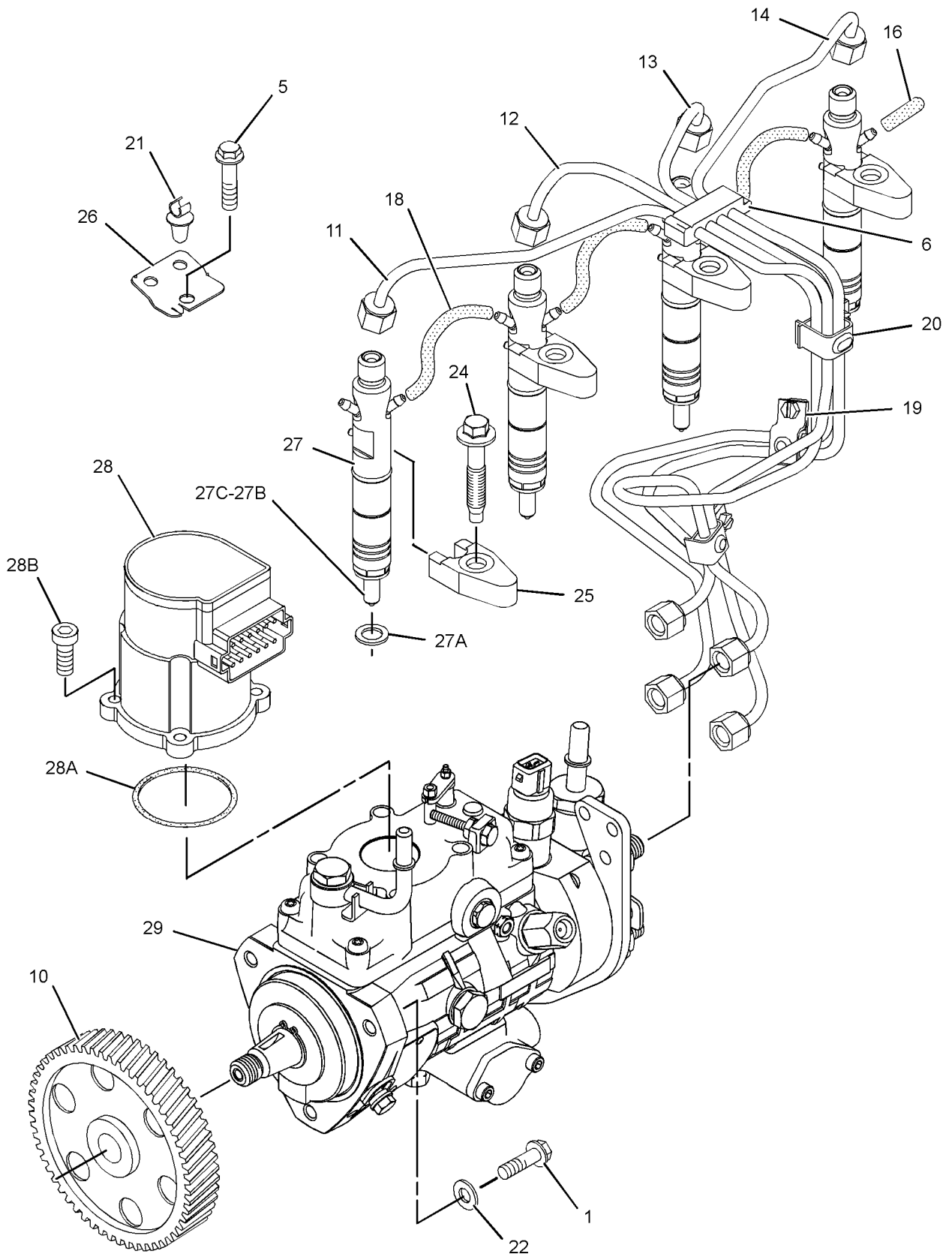

GRAPHIC #1

g01298430

FUEL SYSTEM

273-0869 PUMP GP-FUEL INJECTION (contd.)

i02585890

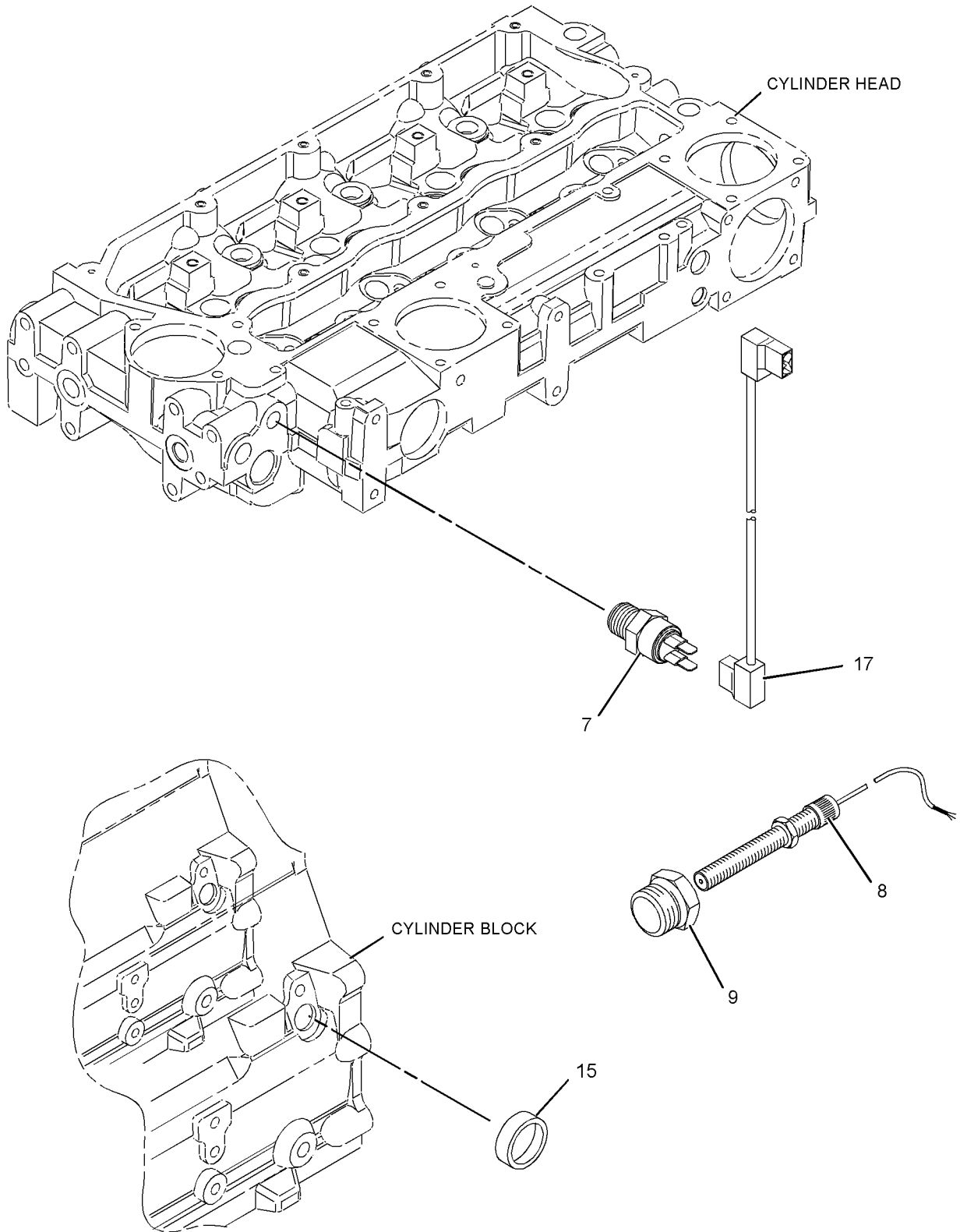

GRAPHIC #2

<END>

g01160773

FUEL SYSTEM

273-1407 PUMP GP-FUEL INJECTION

S/N: J1Z1-UP

PART OF 273-1454 ENGINE AR-PRIMARY
AN ATTACHMENT

SMCS-1251, 1290

i02587658

NOTE	REF NO	GRAPHIC REF	PART NUMBER	QTY	PART NAME						SEE PAGE
					1	2	3	4	5	6 (PRODUCT LEVEL)	
	1	1	273-1408	1	PUMP GP-FUEL INJECTION						
M	2	1	6I-0260	3	BOLT (M8X1.25X25-MM)						
M	5	1	124-3815	1	BOLT (M8X16X1.25-MM)						
	6	1	140-8714	1	CLIP						
	7	2	169-5326	1	SWITCH (TIMING ADVANCE) (ENGINE COOLANT)						
	8	2	203-6797	1	SENSOR-SPEED (ENGINE)						
	9	2	203-6798	1	ADAPTER						
	10	1	230-8989	1	GEAR-FUEL PUMP						
	11	1	230-8995	1	TUBE AS (CYL NO.1)						
	12	1	230-8996	1	TUBE AS (CYL NO.2)						
	13	1	230-8997	1	TUBE AS (CYL NO.3)						
	14	1	230-8998	1	TUBE AS (CYL NO.4)						
	15	2	232-1323	1	PLUG-CUP						
	16	1	232-1328	1	CAP						
	17	2	232-1793	1	CABLE						
	18	1	232-1794	2	HOSE						
	19	1	232-2725	2	CLIP						
	20	1	232-2726	1	CLIP						
	21	1	232-3126	1	CLIP						
	22	1	232-3149	3	WASHER (8.35X16.85X1.55-MM THK)						
	24	1	232-3274	4	BOLT (M8X1.25X48.1-MM)						
	25	1	238-8671	4	CLAMP-INJECTOR						
	26	1	240-5571	1	BRACKET						
	27	1	236-1674	4	INJECTOR AS-FUEL						
					(EACH INCLUDES)						
	27A	1	140-8718	1	WASHER						
	27B	1	236-1673	1	NOZZLE						
	28	1	272-2223	1	ACTUATOR GP-GOVERNOR						
	28A	1	241-4288	4	SEAL-O-RING						
	28B	1	241-4291	1	SCREW						
M-METRIC PART											

FUEL SYSTEM

273-1407 PUMP GP-FUEL INJECTION (contd.)

i02587658

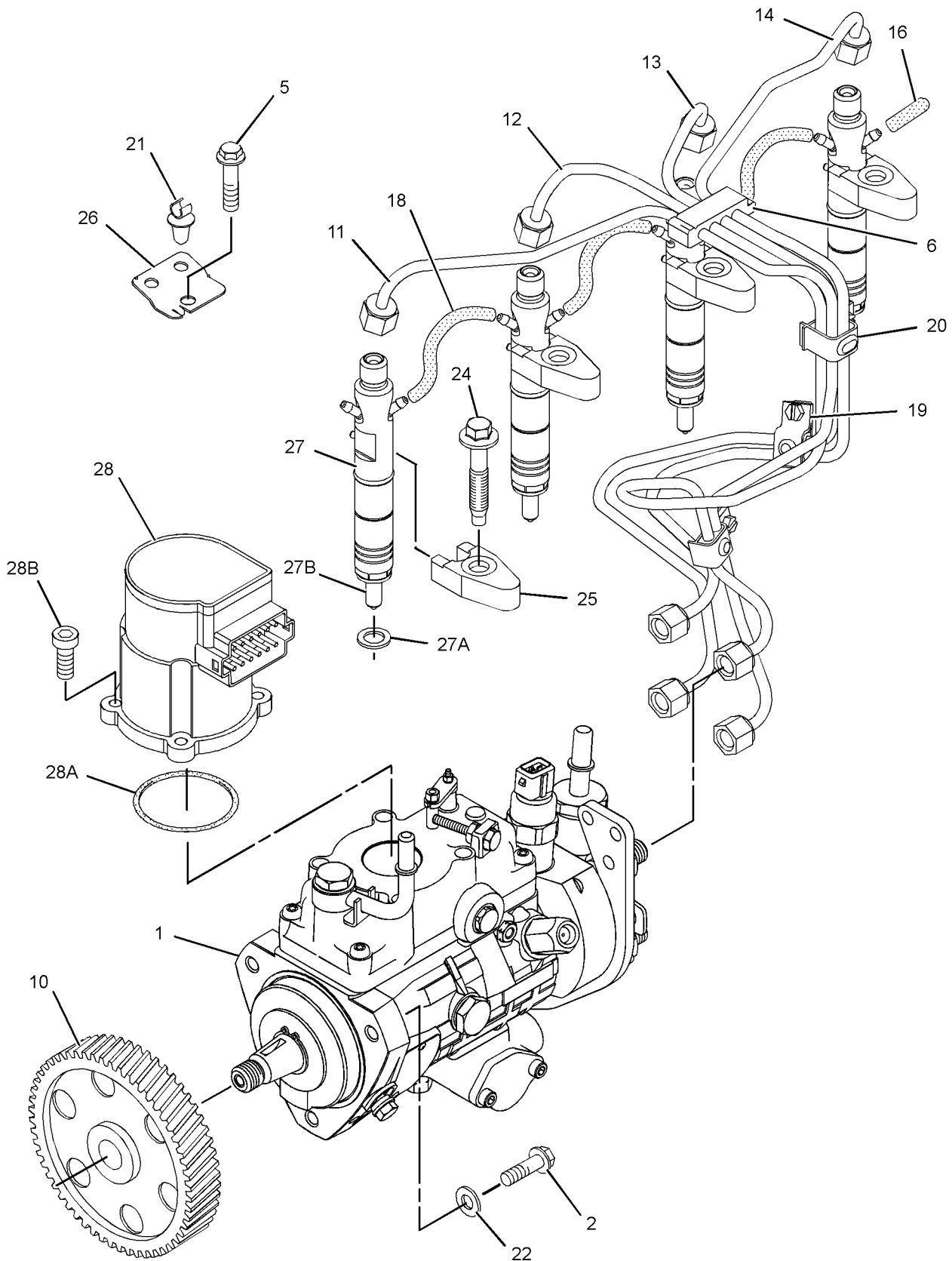

GRAPHIC #1

g01295331

FUEL SYSTEM

273-1407 PUMP GP-FUEL INJECTION (contd.)

i02587658

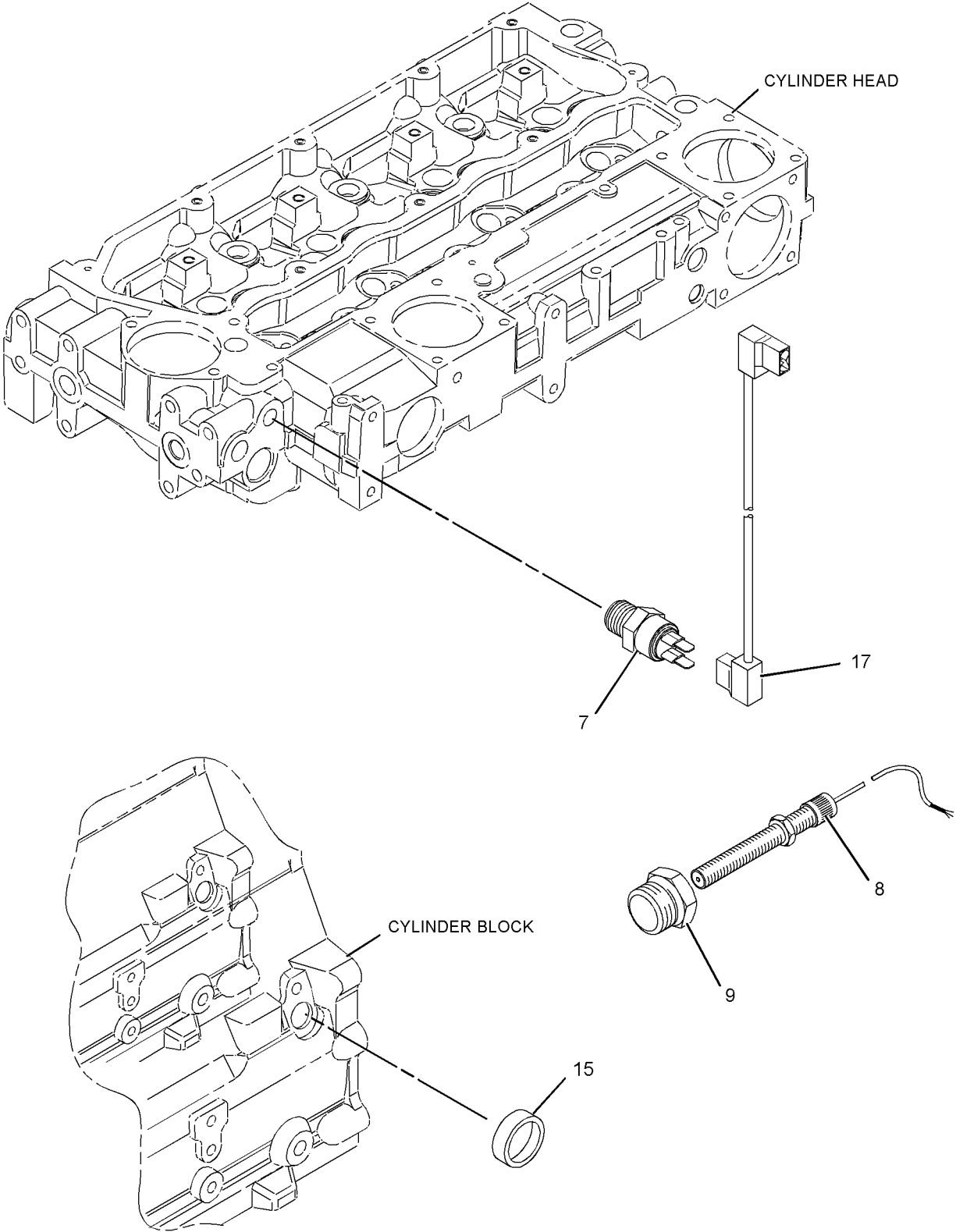

GRAPHIC #2

<END>

g01160773

FUEL SYSTEM

286-2364 PUMP GP-FUEL INJECTION

S/N: J1Z1-UP

PART OF 286-2365 PUMP GP-FUEL INJECTION
AN ATTACHMENT

SMCS-1251, 1290

i02623743

NOTE	REF NO	GRAPHIC REF	PART NUMBER	QTY	PART NAME						SEE PAGE
					1	2	3	4	5	6 (PRODUCT LEVEL)	
	1	1	111-3422	1	NUT						
	2	1	111-3423	1	WASHER						
	3	1	152-3968	1	SEAL-O-RING						
	4	1	176-6219	1	VALVE GP-SOLENOID (12-VOLT) (FUEL SHUTOFF)						

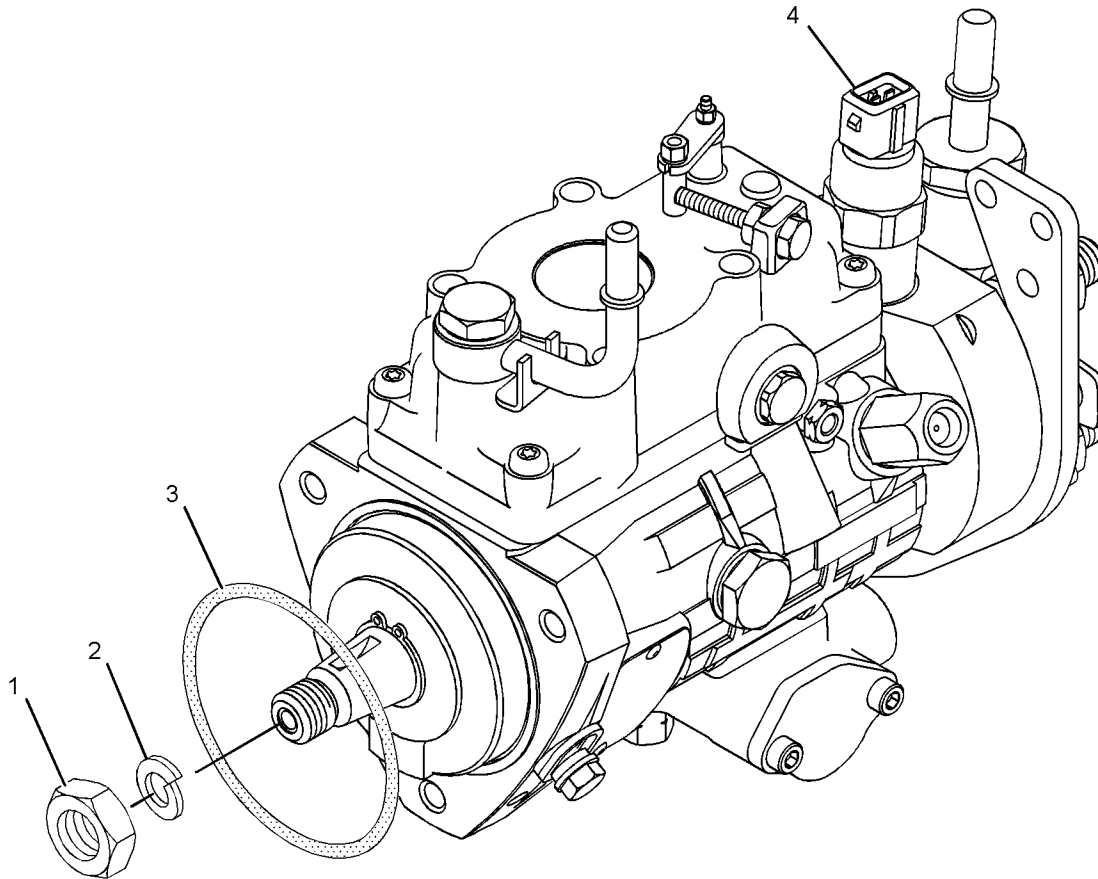

GRAPHIC #1

<END>

g01160107

FUEL SYSTEM

286-2365 PUMP GP-FUEL INJECTION

S/N: J1Z1-UP
AN ATTACHMENT

SMCS-1251, 1290

i02510272

NOTE	REF NO	GRAPHIC REF	PART NUMBER	QTY	PART NAME						SEE PAGE
					1	2	3	4	5	6 (PRODUCT LEVEL)	
M	1	1	6I-0217	1	BOLT (M8X1.25X20-MM)						
M	2	1	6I-0260	3	BOLT (M8X1.25X25-MM)						
	3	1	6I-0291	1	NUT (M8X1.25-THD)						
	4	2	9F-2247	1	PLUG-PIPE						
	5	2	7M-7410	1	PLUG-PIPE						
M	6	1	100-4830	1	BOLT (M10X1.5X20-MM)						
M	7	1	124-3815	1	BOLT (M8X16X1.25-MM)						
	8	1	140-8714	1	CLIP						
	9	2	203-6797	1	SENSOR-SPEED (TIMING ADVANCE)						
	10	2	203-6798	1	ADAPTER						
	11	1	230-8989	1	GEAR-FUEL PUMP						
	12	1	230-8995	1	TUBE AS (CYL NO.1)						
	13	1	230-8996	1	TUBE AS (CYL NO.2)						
	14	1	230-8997	1	TUBE AS (CYL NO.3)						
	15	1	230-8998	1	TUBE AS (CYL NO.4)						
	16	1	230-8999	4	INJECTOR AS-FUEL						
					(EACH INCLUDES)						
	16A	1	140-8718	1	WASHER						
	16B	1	232-2724	1	NOZZLE						
	16C	1	275-1038	1	SEAL-O-RING						
	17	2	232-1323	1	PLUG-CUP						
	18	1	232-1328	1	CAP						
	19	1	232-1794	3	HOSE						
	20	1	232-2725	2	CLIP						
	21	1	232-2726	1	CLIP						
	22	1	232-3126	1	CLIP						
	23	1	232-3149	3	WASHER (8.35X16.85X1.55-MM THK)						
	24	1	232-3274	4	BOLT (M8X1.25X48.1-MM)						
	25	1	238-8671	4	CLAMP-INJECTOR						
	26	1	240-5571	1	BRACKET						
	27	1	272-2223	1	ACTUATOR GP-GOVERNOR						
	27A	1	241-4288	4	SEAL-O-RING						
	27B	1	241-4291	1	SCREW						
Y	28	1	286-2364	1	PUMP GP-FUEL INJECTION						202
	29	1	232-3157	1	BRACKET						

M-METRIC PART
Y-SEPARATE ILLUSTRATION

FUEL SYSTEM

286-2365 PUMP GP-FUEL INJECTION (contd.)

i02510272

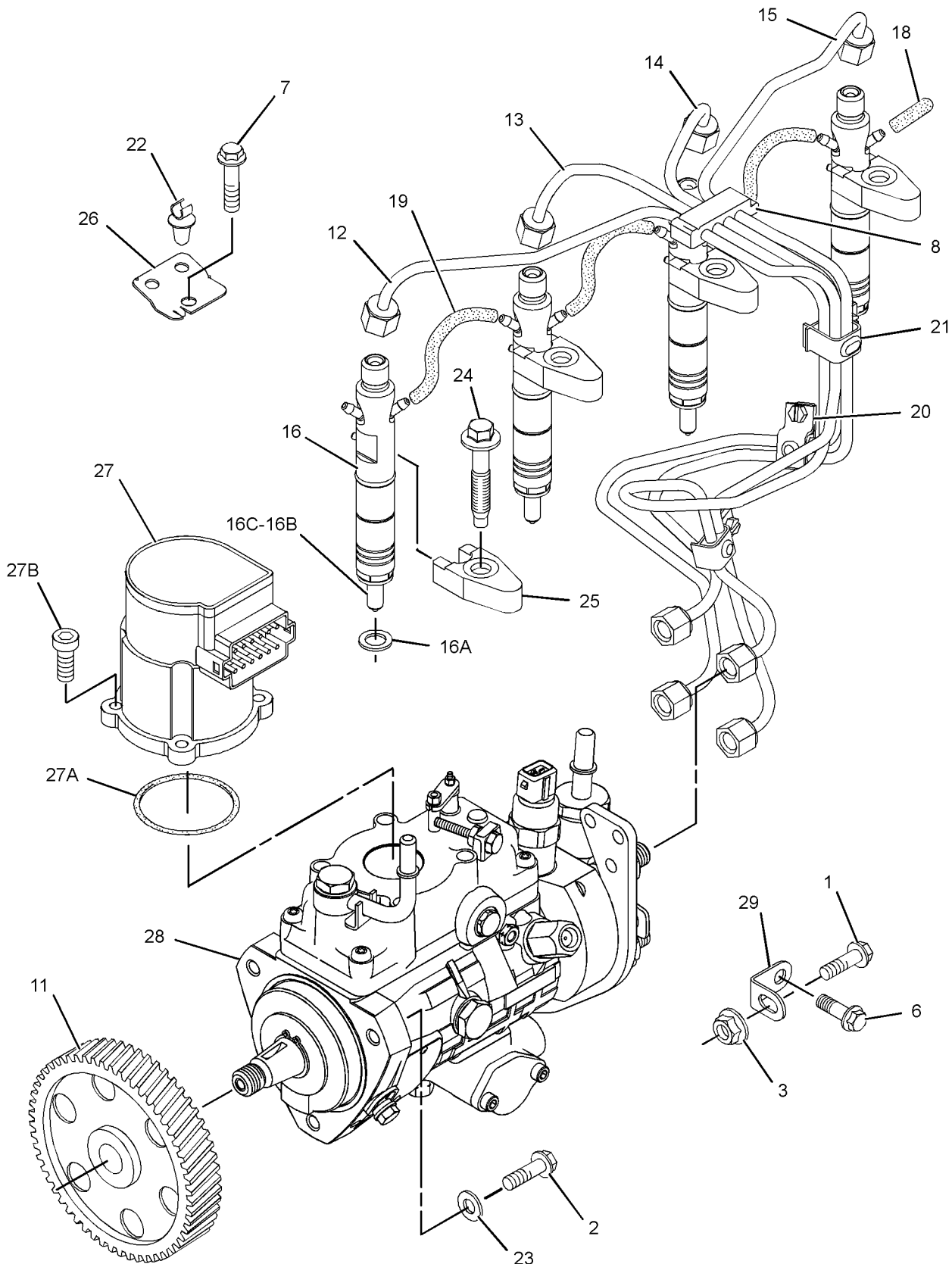

GRAPHIC #1

g01259890

FUEL SYSTEM

286-2365 PUMP GP-FUEL INJECTION (contd.)

i02510272

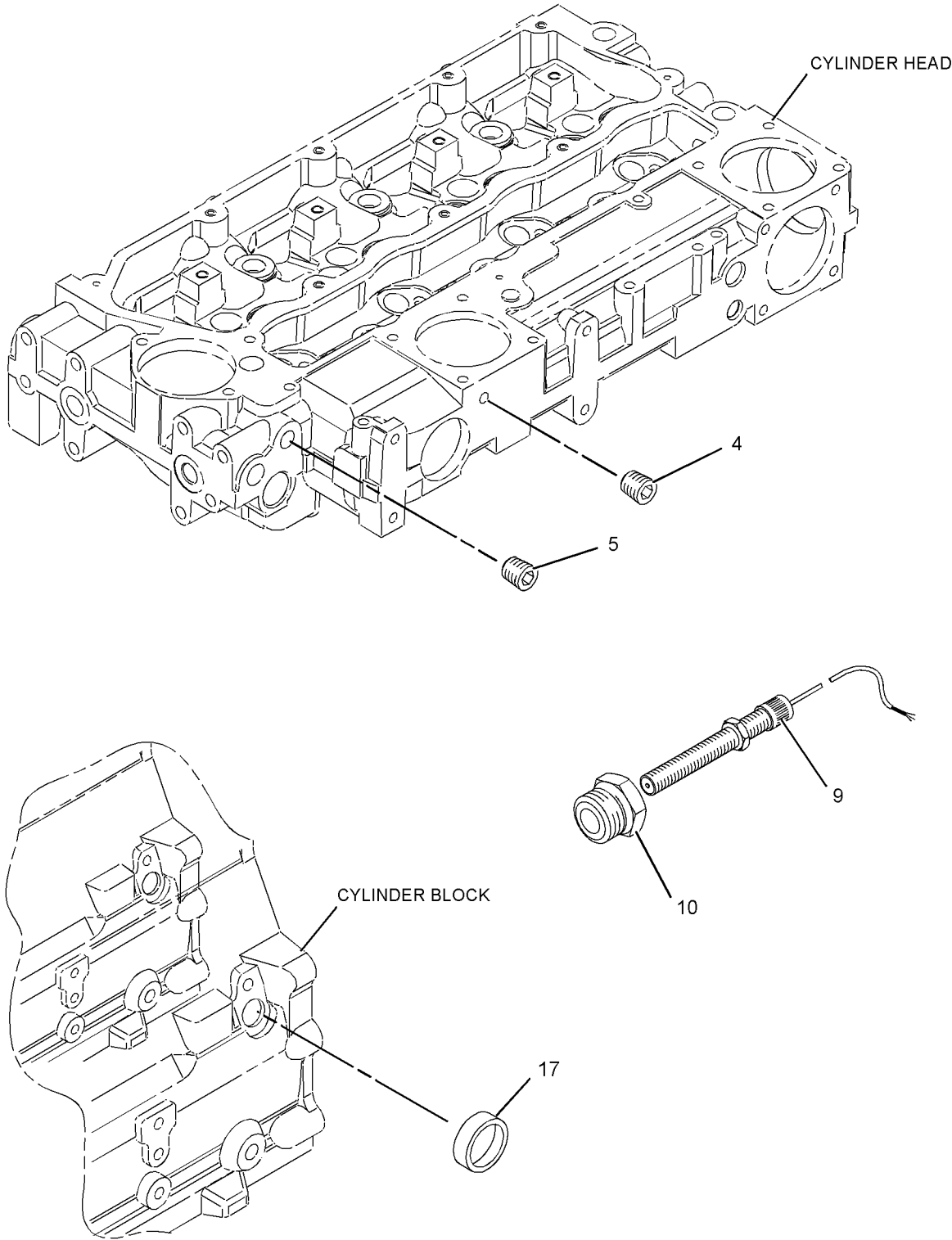

GRAPHIC #2

<END>

g01259891

FUEL SYSTEM

288-6607 PUMP GP-FUEL PRIMING

S/N: L1K1-UP; S1M1-UP
AN ATTACHMENT

SMCS-1258

i02529753

NOTE	REF NO	GRAPHIC REF	PART NUMBER	QTY	PART NAME						SEE PAGE
					1	2	3	4	5	6 (PRODUCT LEVEL)	
	1	1	288-6605	1	PUMP - FUEL						
	2	1	100-4838	2	BOLT (M6X20-MM)						
	3	1	210-6852	1	ADAPTER						
	4	1	288-6606	1	ELBOW						

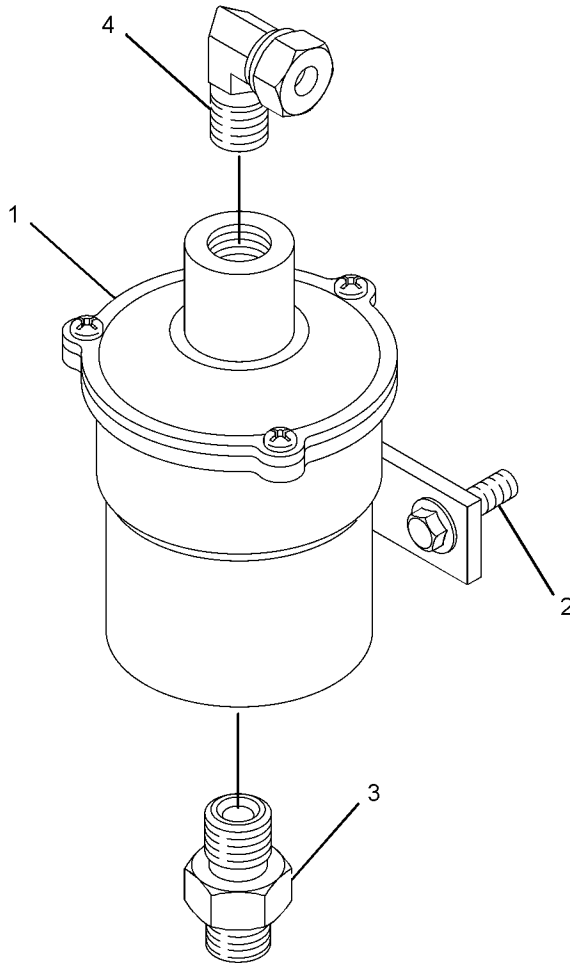

GRAPHIC #1

<END>

g01270027

FUEL SYSTEM

288-6608 PUMP GP-FUEL PRIMING

S/N: L1K1-UP; S1M1-UP
AN ATTACHMENT

SMCS-1258

i02539337

NOTE	REF NO	GRAPHIC REF	PART NUMBER	QTY	PART NAME						SEE PAGE
					1	2	3	4	5	6 (PRODUCT LEVEL)	
	1	1	288-6609	1	PUMP - FUEL						
	2	1	100-4838	2	BOLT (M6X20-MM)						
	3	1	210-6852	1	ADAPTER						
	4	1	288-6606	1	ELBOW						

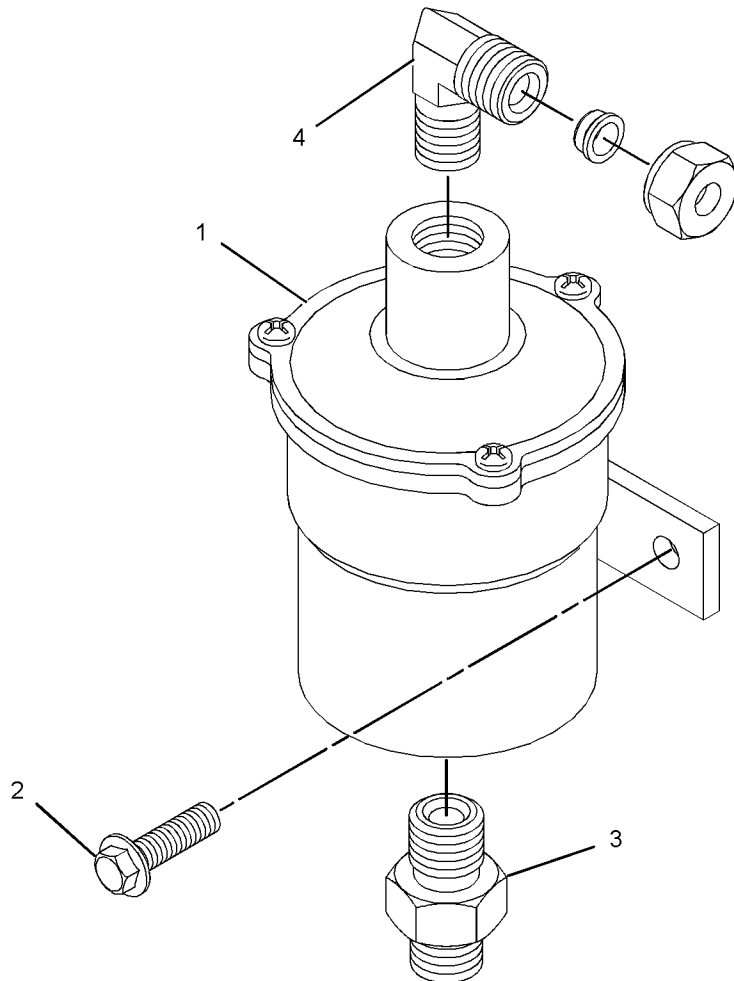

GRAPHIC #1

<END>

g01273797

FUEL SYSTEM

270-0357 SHIELD GP-FUEL LINES

S/N: L1K1-UP; S1M1-UP
AN ATTACHMENT

SMCS-1067, 1252

i02301704

NOTE	REF NO	GRAPHIC REF	PART NUMBER	QTY	PART NAME						SEE PAGE
					1	2	3	4	5	6 (PRODUCT LEVEL)	
	1	1	270-0358	1	SHIELD AS						

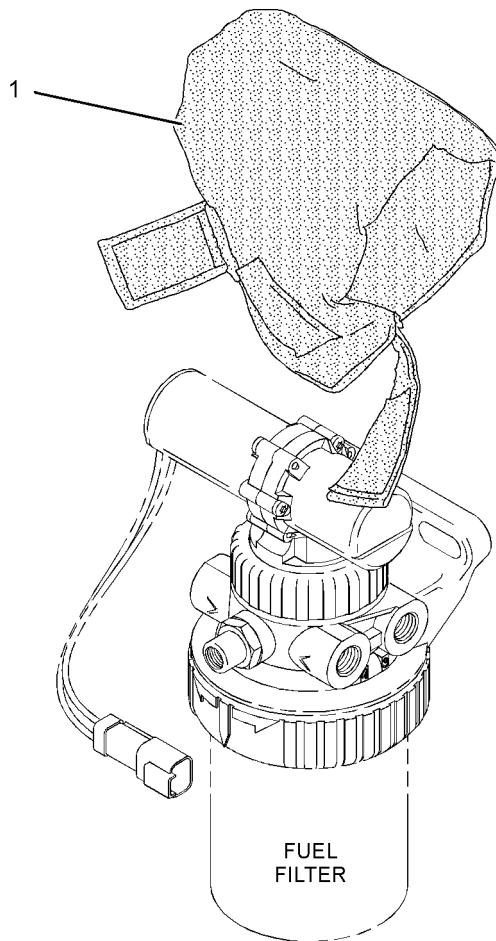

GRAPHIC #1

<END>

g01153532

FUEL SYSTEM

270-0367 SHIELD GP-FUEL LINES

S/N: L1K1-UP; S1M1-UP

FOR USE WITH SHEATHED FUEL LINES ONLY
AN ATTACHMENT

SMCS-1067, 1252

i02291957

NOTE	REF NO	GRAPHIC REF	PART NUMBER	QTY	PART NAME						SEE PAGE
					1	2	3	4	5	6 (PRODUCT LEVEL)	
	1	1	270-0379	1	COVER AS						
	2	1	270-0380	1	BRACKET						
	3	1	270-0381	1	BRACKET						
	4	1	6I-0631	4	BOLT (M6X1X12-MM)						
	5	1	112-7704	2	BOLT						
E	6	1	197-3800		LOOM (5-CM)						
E	7	1	197-3800		LOOM (3-CM)						

E-ORDER BY THE CENTIMETER

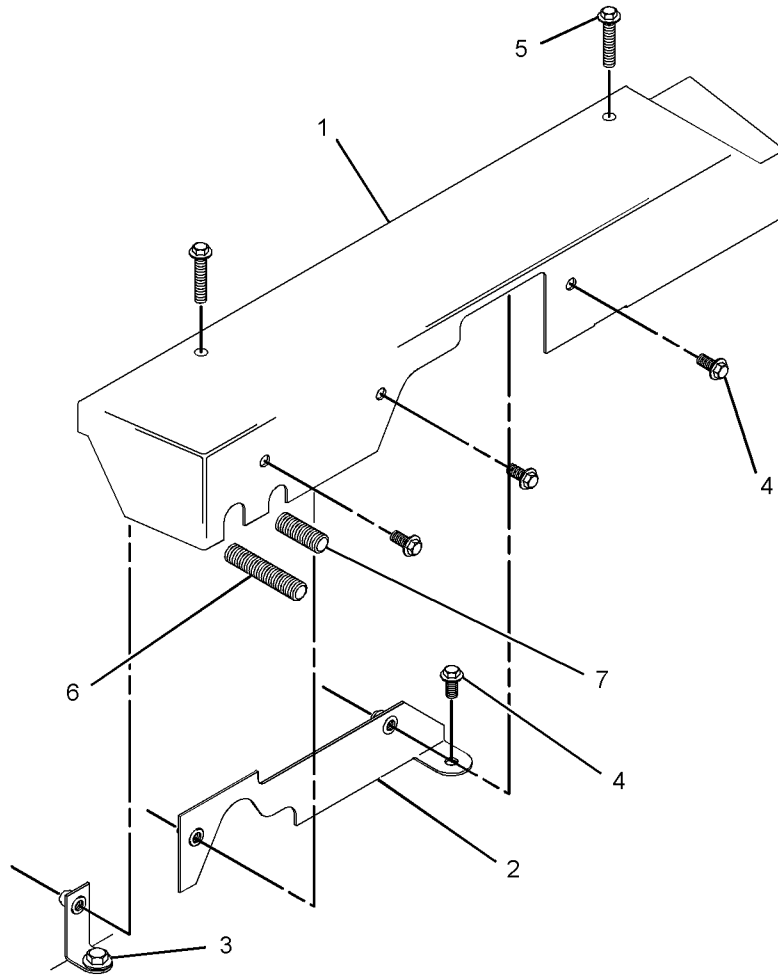

GRAPHIC #1

<END>

g01148340

ELECTRICAL AND STARTING SYSTEM

263-7657 ALTERNATOR GP-CHARGING

S/N: L1K1-UP; S1M1-UP

12-VOLT

AN ATTACHMENT

SMCS-1405

i02288458

NOTE	REF NO	GRAPHIC REF	PART NUMBER	QTY	PART NAME						SEE PAGE
					1	2	3	4	5	6 (PRODUCT LEVEL)	
	1	1	263-7656	1	ALTERNATOR						

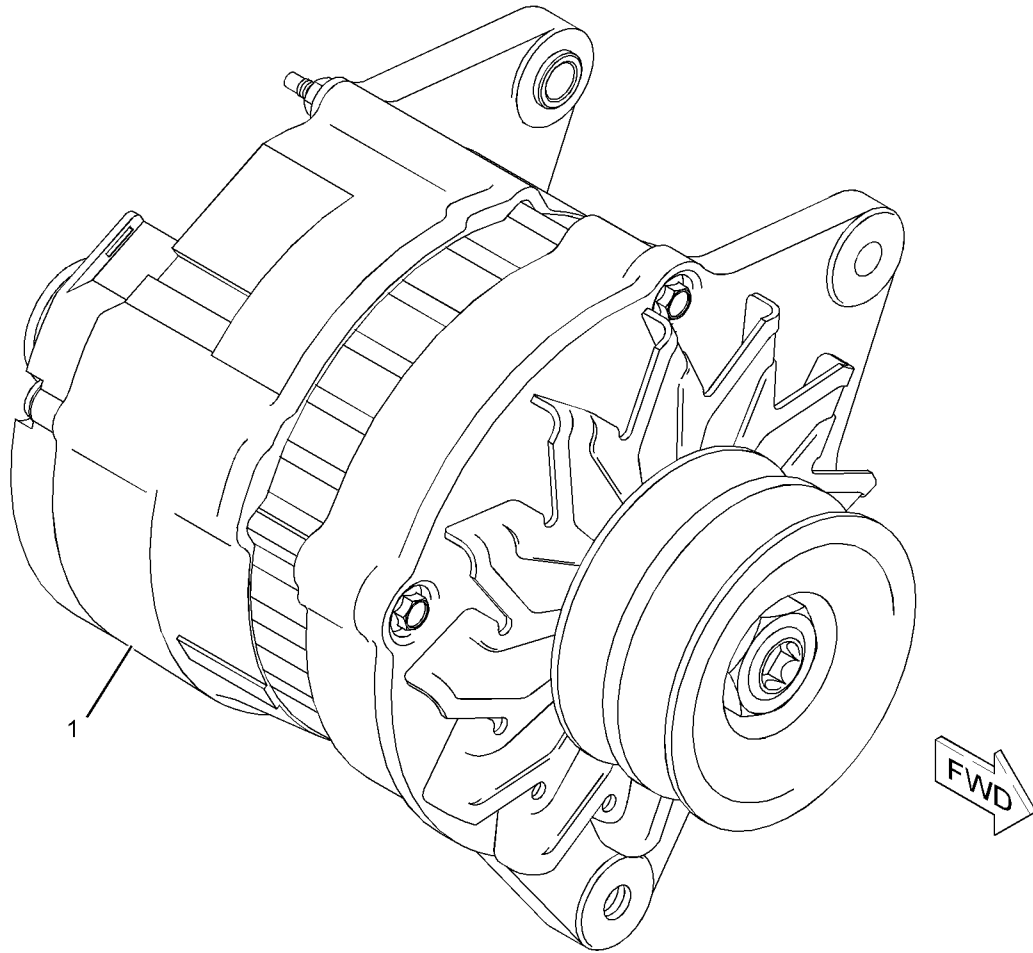

GRAPHIC #1

<END>

g01149239

ELECTRICAL AND STARTING SYSTEM

263-7673 ALTERNATOR GP-CHARGING

S/N: L1K1-UP; S1M1-UP

24-VOLT

AN ATTACHMENT

SMCS-1405

i02288462

NOTE	REF NO	GRAPHIC REF	PART NUMBER	QTY	PART NAME						SEE PAGE
					1	2	3	4	5	6 (PRODUCT LEVEL)	
	1	1	263-7672	1	ALTERNATOR (24-VOLT)						

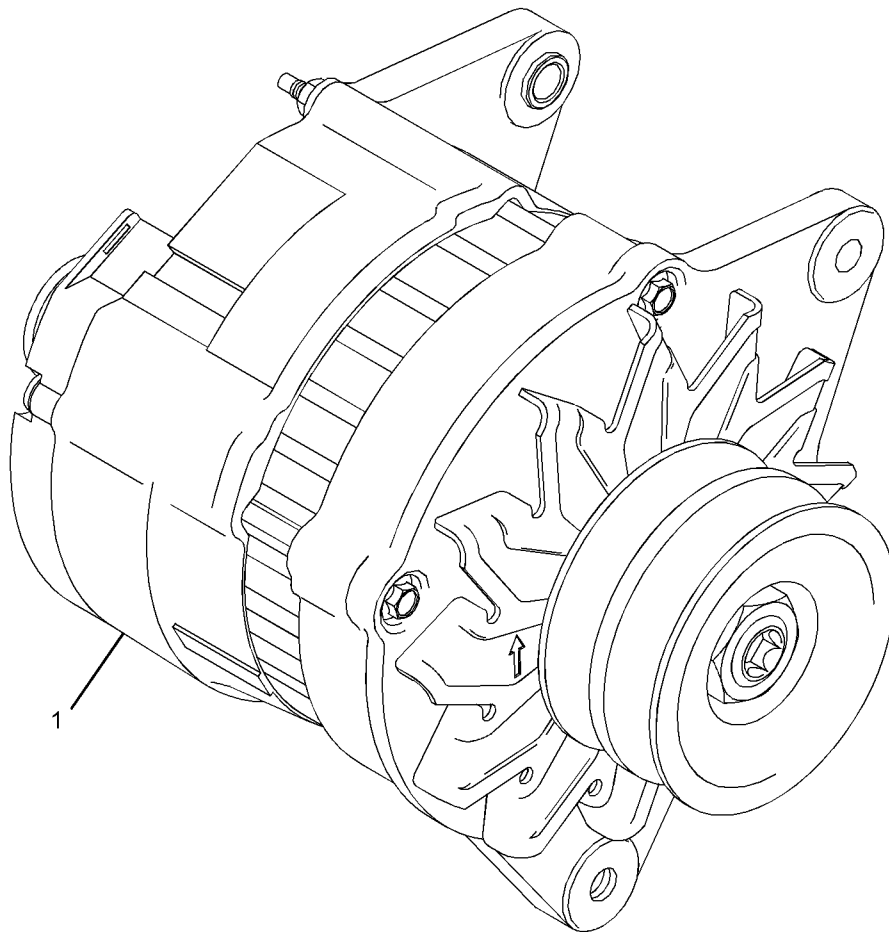

GRAPHIC #1

<END>

g01146742

ELECTRICAL AND STARTING SYSTEM

288-6115 CABLE GP

S/N: L1K1-UP; S1M1-UP
AN ATTACHMENT

SMCS-4480

i02529739

NOTE	REF NO	GRAPHIC REF	PART NUMBER	QTY	PART NAME	SEE PAGE
					1 2 3 4 5 6 (PRODUCT LEVEL)	
(NO SERVICED PARTS)						

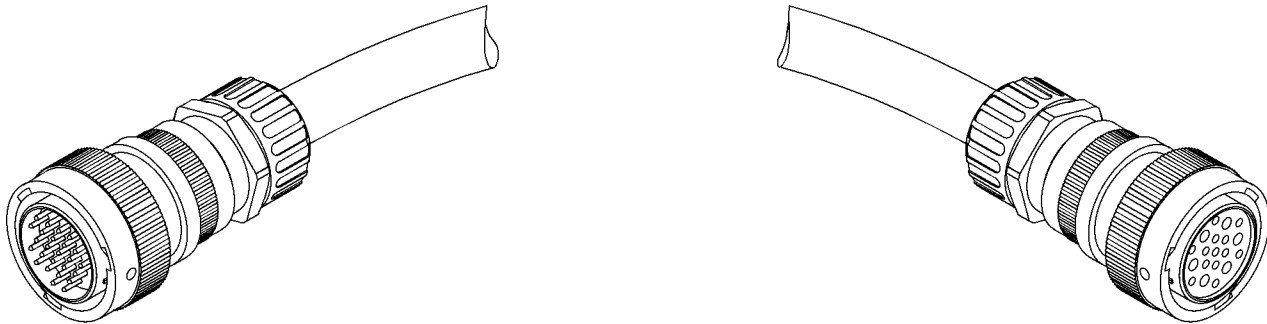

GRAPHIC #1

<END>

g01270047

ELECTRICAL AND STARTING SYSTEM

288-6120 CABLE GP

S/N: L1K1-UP; S1M1-UP
AN ATTACHMENT

SMCS-4480

i02529747

NOTE	REF NO	GRAPHIC REF	PART NUMBER	QTY	PART NAME	SEE PAGE
					1 2 3 4 5 6 (PRODUCT LEVEL)	
(NO SERVICED PARTS)						

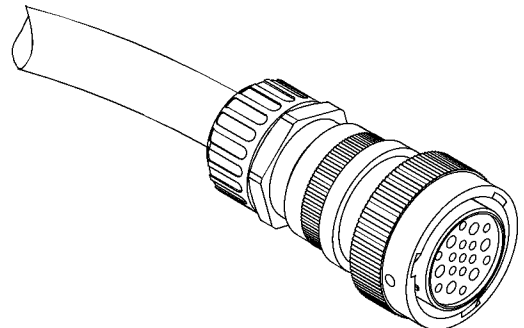
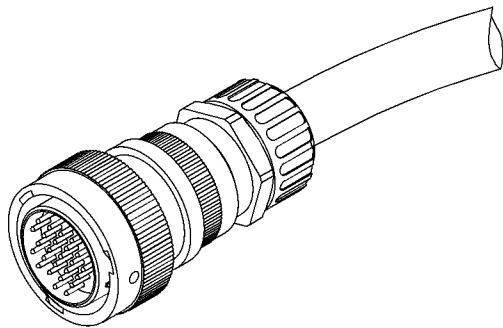

GRAPHIC #1

<END>

g01270048

ELECTRICAL AND STARTING SYSTEM

273-0611 CONNECTION GP-ELECTRICAL

S/N: L1K1-UP; S1M1-UP
AN ATTACHMENT

SMCS-1408

i02421635

NOTE	REF NO	GRAPHIC REF	PART NUMBER	QTY	PART NAME						SEE PAGE
					1	2	3	4	5	6 (PRODUCT LEVEL)	
	1	1	273-0612	1	CONNECTOR						
	2	1	271-3537	1	CONNECTOR AS						
	3	1	186-3735	23	PIN-CONNECTOR (16-GA TO 18-GA)						
	4	1	8T-8737	10	PLUG-SEAL						

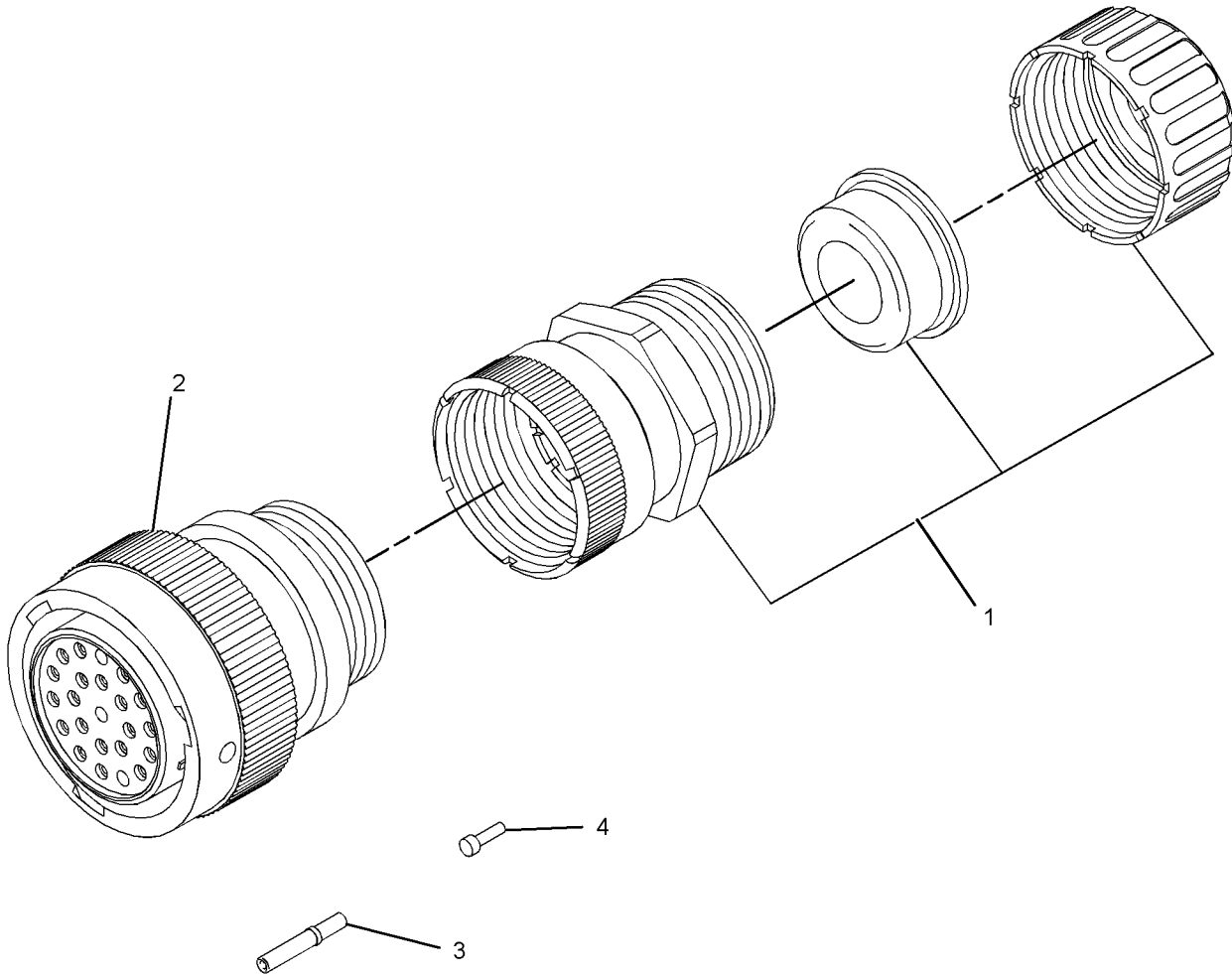

GRAPHIC #1

<END>

g01160392

ELECTRICAL AND STARTING SYSTEM

289-3725 CONNECTION GP-ELECTRICAL

S/N: L1K1-UP; S1M1-UP
AN ATTACHMENT

SMCS - 1408

i02539366

NOTE	REF NO	GRAPHIC REF	PART NUMBER	QTY	PART NAME						SEE PAGE
					1	2	3	4	5	6 (PRODUCT LEVEL)	
	1	1	289-2396	1	BRACKET						
	2	1	106-8916	2	BOLT (M6X16-MM)						
	3	1	6I-0918	2	NUT (M6-THD)						
	4	1	289-3726	2	BLOCK-TERMINAL						
	5	1	193-5186	4	WASHER (M8)						
	6	1	196-7699	4	NUT (M8X6.5-MM)						
	7	1	196-0344	2	WASHER-LOCK						
	8	1	260-6702	1	SCREW-PAN HEAD (M4X0.7X20-MM)						
M	9	1	095-0733	2	SCREW-MACHINE (M4X0.7X40-MM)						
	10	1	196-0347	3	WASHER (4.3X8.7X0.8-MM THK)						
M	11	1	178-9983	3	LOCKNUT (M4X0.7-THD)						

M-METRIC PART

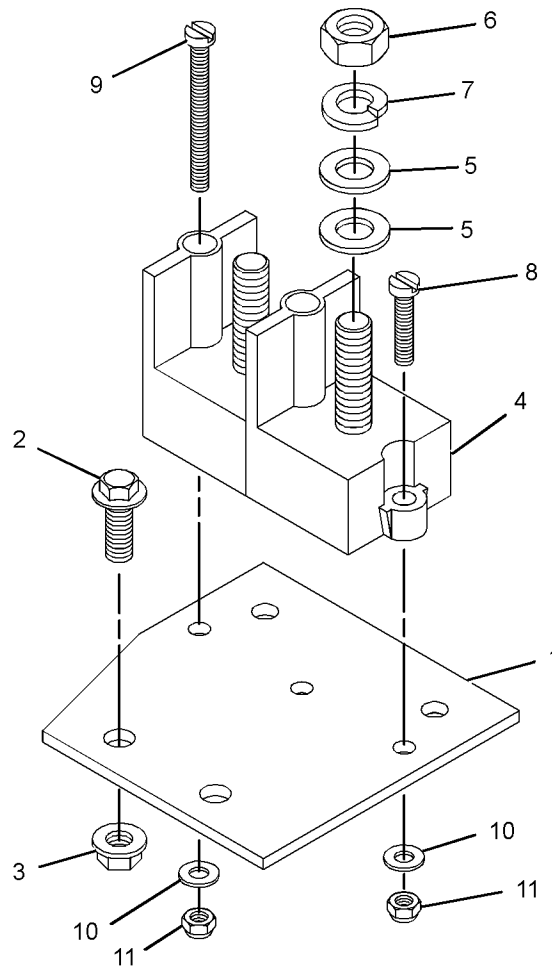

GRAPHIC #1

<END>

g01273858

ELECTRICAL AND STARTING SYSTEM

281-0571 CONTACTOR GP

S/N: L1K1-UP; S1M1-UP
AN ATTACHMENT

SMCS-1400, 7400

i02546202

NOTE	REF NO	GRAPHIC REF	PART NUMBER	QTY	PART NAME						SEE PAGE
					1	2	3	4	5	6	
	1	1	281-0573	1	BRACKET						
	2	1	102-9941	2	BOLT (M12X1.75X25-MM)						
	3	1	281-0574	2	ADAPTER						
	4	1	281-0575	1	TUBE						
M	5	1	8T-0266	2	BOLT-SOCKET HEAD (M5X0.8X40-MM)						
	6	1	281-0572	1	TRANSMITTER-PRESSURE						
	7	1	264-0564	1	CONNECTION GP-TEST						

M-METRIC PART

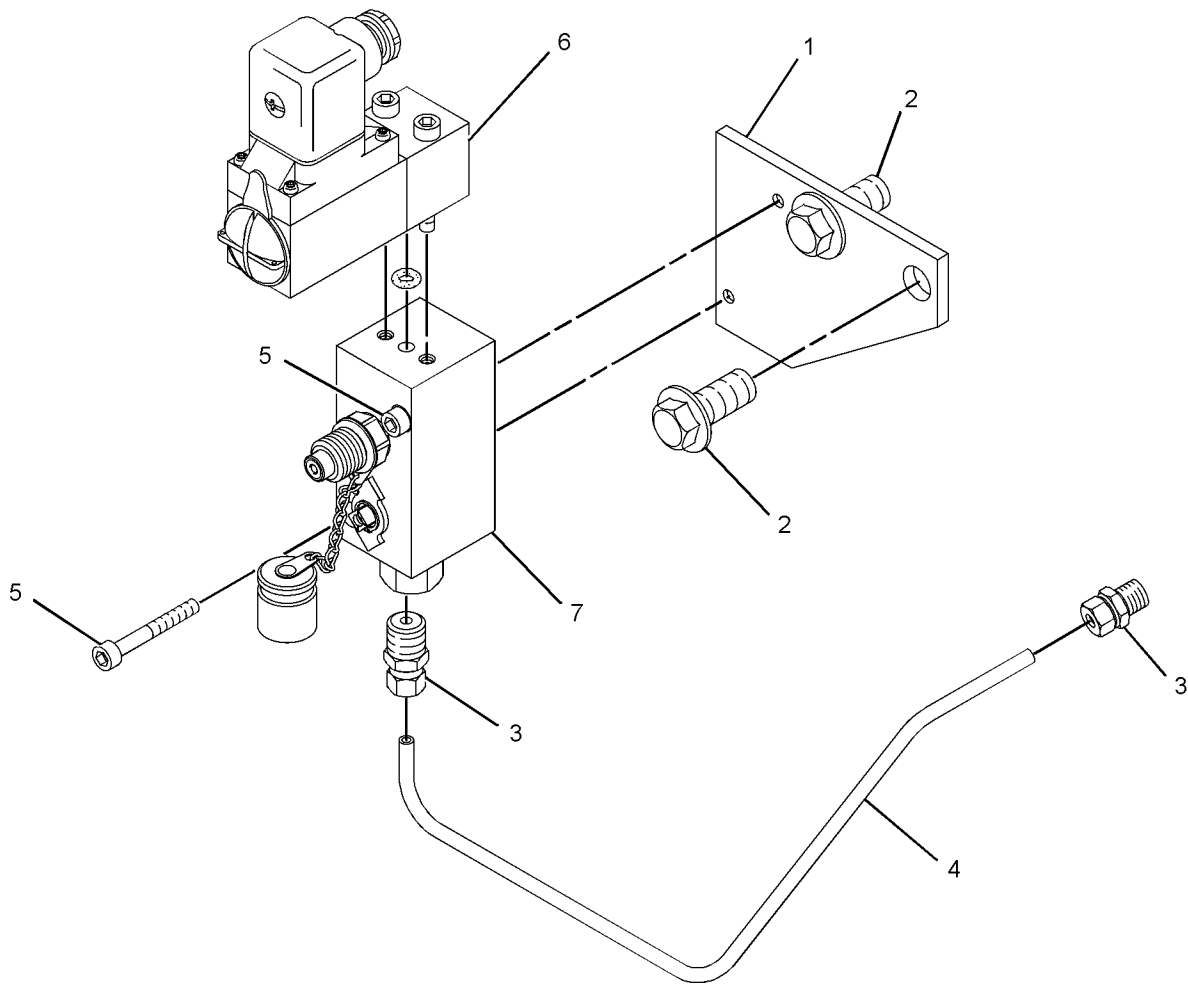

GRAPHIC #1

<END>

g01284943

ELECTRICAL AND STARTING SYSTEM

281-1274 CONTACTOR GP

S/N: L1K1-UP; S1M1-UP
AN ATTACHMENT

SMCS-1400, 7400

i02623642

NOTE	REF NO	GRAPHIC REF	PART NUMBER	QTY	PART NAME						SEE PAGE
					1	2	3	4	5	6	
	1	1	281-1279	1	BRACKET						
	2	1	102-9941	2	BOLT (M12X1.75X25-MM)						
	3	1	264-1423	1	CONNECTION GP-TEST						
M	4	1	8T-3283	4	BOLT-SOCKET HEAD (M5X0.8X45-MM)						
	5	1	281-1275	1	TRANSMITTER (PRESSURE)						
	6	1	281-1276	1	SWITCH-PRESSURE (ENGINE)						
	7	1	281-1277	1	TUBE						
	8	1	281-1278	1	ADAPTER						
	9	1	281-0574	1	ADAPTER						

M-METRIC PART

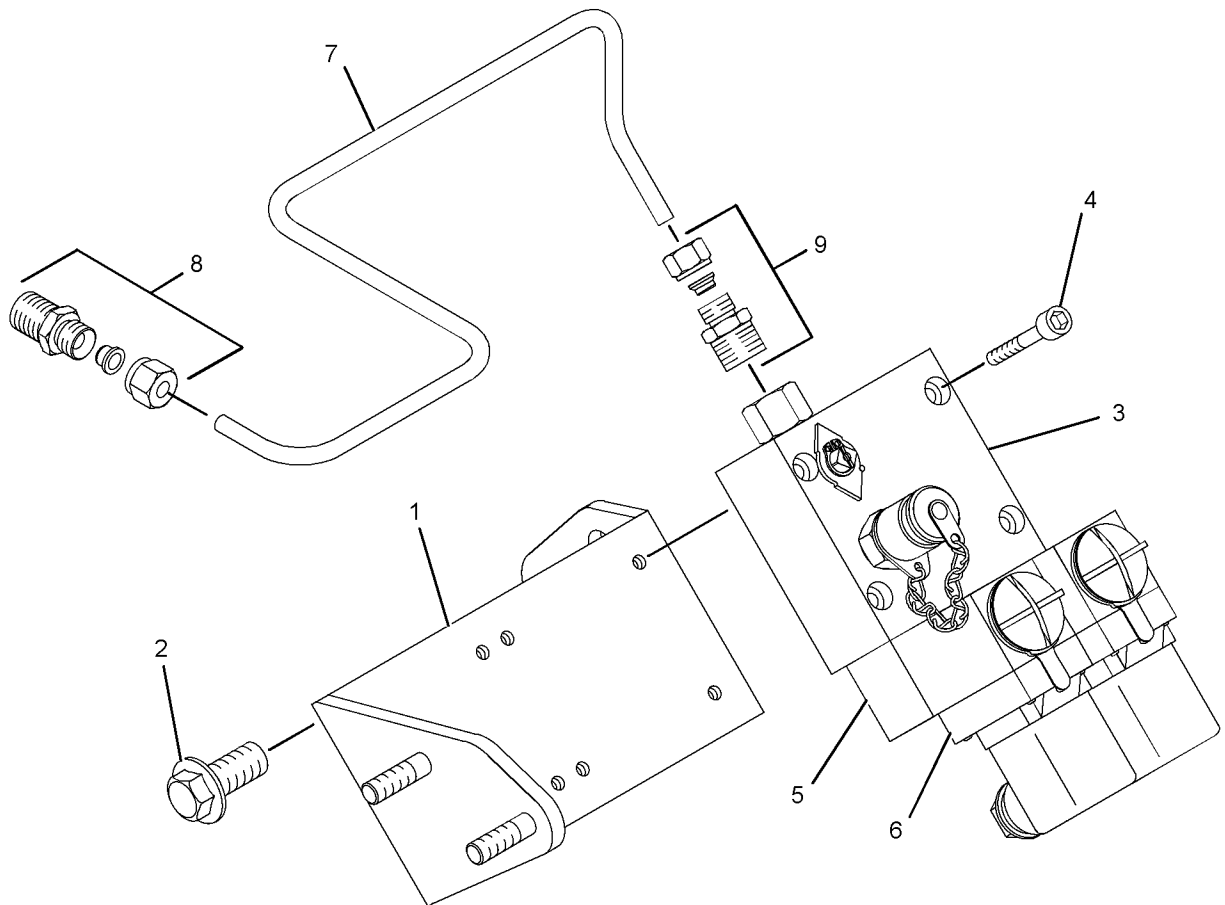

GRAPHIC #1

<END>

g01260094

ELECTRICAL AND STARTING SYSTEM

287-7444 CONTACTOR GP-OIL PRESSURE

S/N: L1K1-UP; S1M1-UP
AN ATTACHMENT

SMCS-7400, 7421

i02623643

NOTE	REF NO	GRAPHIC REF	PART NUMBER	QTY	PART NAME	SEE PAGE
					1 2 3 4 5 6 (PRODUCT LEVEL)	
	1	1	281-1302	1	PLATE	
	2	1	287-7440	2	ADAPTER	
	3	1	6V-0407	2	SEAL-BONDED	
	4	1	105-2740	4	BOLT	
	5	1	287-7441	2	ADAPTER	
	6	1	281-1303	1	TUBE	
	7	1	281-1304	1	TUBE	
	8	1	140-7473	2	CLIP	
	9	1	287-7442	1	ADAPTER	
	10	1	281-1305	1	TUBE	
	11	1	287-7443	1	TUBE	
	12	1	281-0574	3	ADAPTER	
	13	1	281-1306	1	GASKET	
	14	1	281-1300	1	VALVE	
	15	1	281-1301	1	SWITCH-PRESSURE (DIFFERENTIAL)	
M	16	1	8T-3283	8	BOLT-SOCKET HEAD (M5X0.8X45-MM)	
	17	1	281-1279	1	BRACKET	
	18	1	102-9941	2	BOLT (M12X1.75X25-MM)	
	19	1	264-1423	1	CONNECTION GP-TEST	
	20	1	281-1275	1	TRANSMITTER	
	21	1	281-1276	1	SWITCH-PRESSURE (ENGINE OIL)	
M-METRIC PART						

ELECTRICAL AND STARTING SYSTEM

287-7444 CONTACTOR GP-OIL PRESSURE (contd.)

i02623643

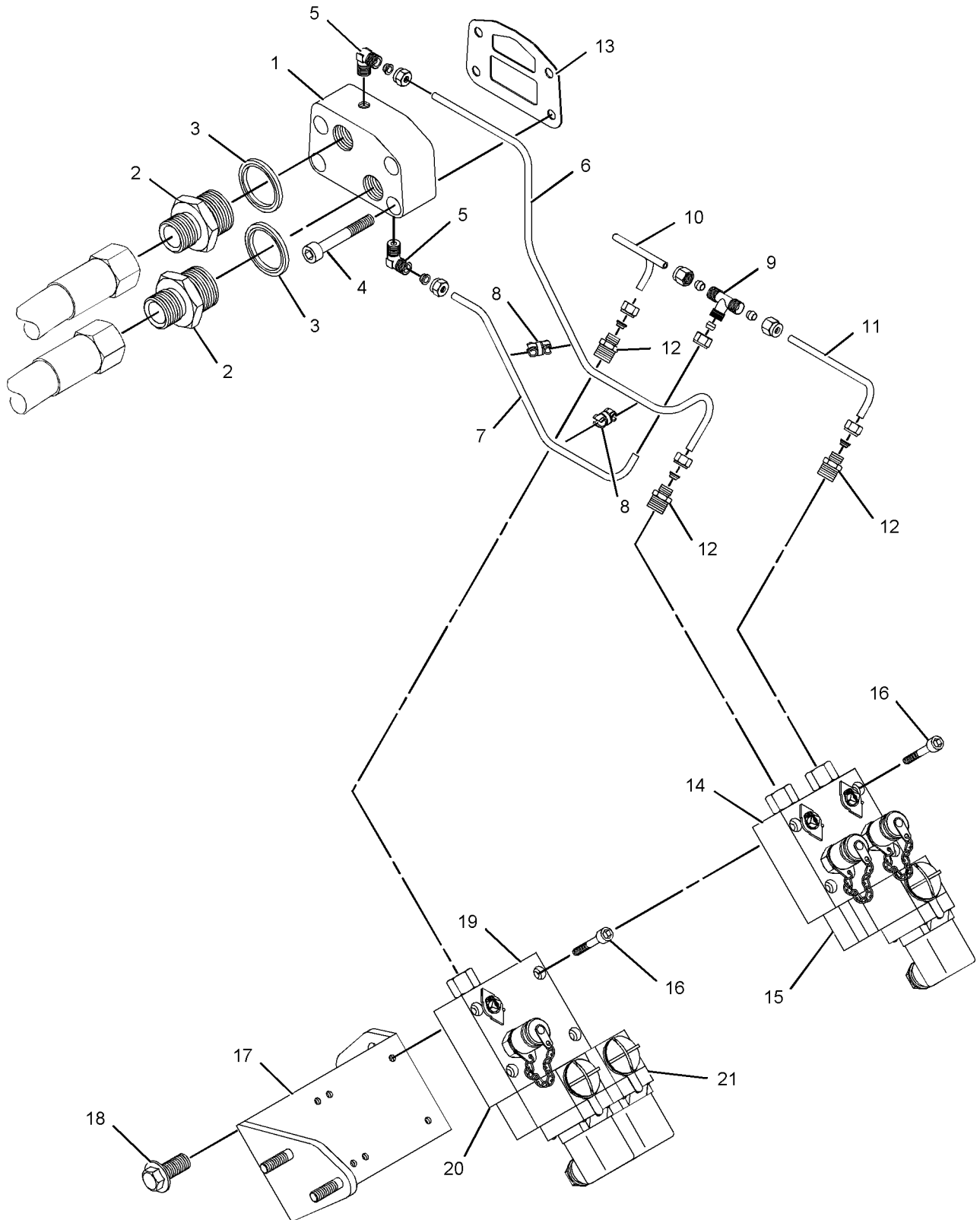

GRAPHIC #1

<END>

g01271407

ELECTRICAL AND STARTING SYSTEM

288-3644 CONTACTOR GP-TEMPERATURE

S/N: L1K1-UP; S1M1-UP
AN ATTACHMENT

SMCS - 1906

i02529614

NOTE	REF NO	GRAPHIC REF	PART NUMBER	QTY	PART NAME						SEE PAGE
					1	2	3	4	5	6 (PRODUCT LEVEL)	
	1	1	288-3634	1	PLATE-MOUNTING						
	2	1	6I-0594	2	NUT (M10X1.15-THD)						
M	3	1	100-4830	2	BOLT (M10X1.5X20-MM)						
	4	1	288-3636	1	SENSOR-TEMPERATURE						
	5	1	288-3637	1	WASHER						
	6	1	288-3639	1	SENSOR-TEMPERATURE						
	7	1	236-6056	1	WASHER (M18)						
	8	1	288-3641	1	THERMOWELL						
	9	1	195-4615	2	STRAP						
	10	1	199-1187	2	NUT (M5)						
	11	1	6I-4200	1	BOLT (M10X1.5X16-MM)						
	12	1	288-3642	1	CLIP						
	13	1	288-3643	1	SWITCH-TEMPERATURE						
M	14	1	8T-3283	2	BOLT-SOCKET HEAD (M5X0.8X45-MM)						

M-METRIC PART

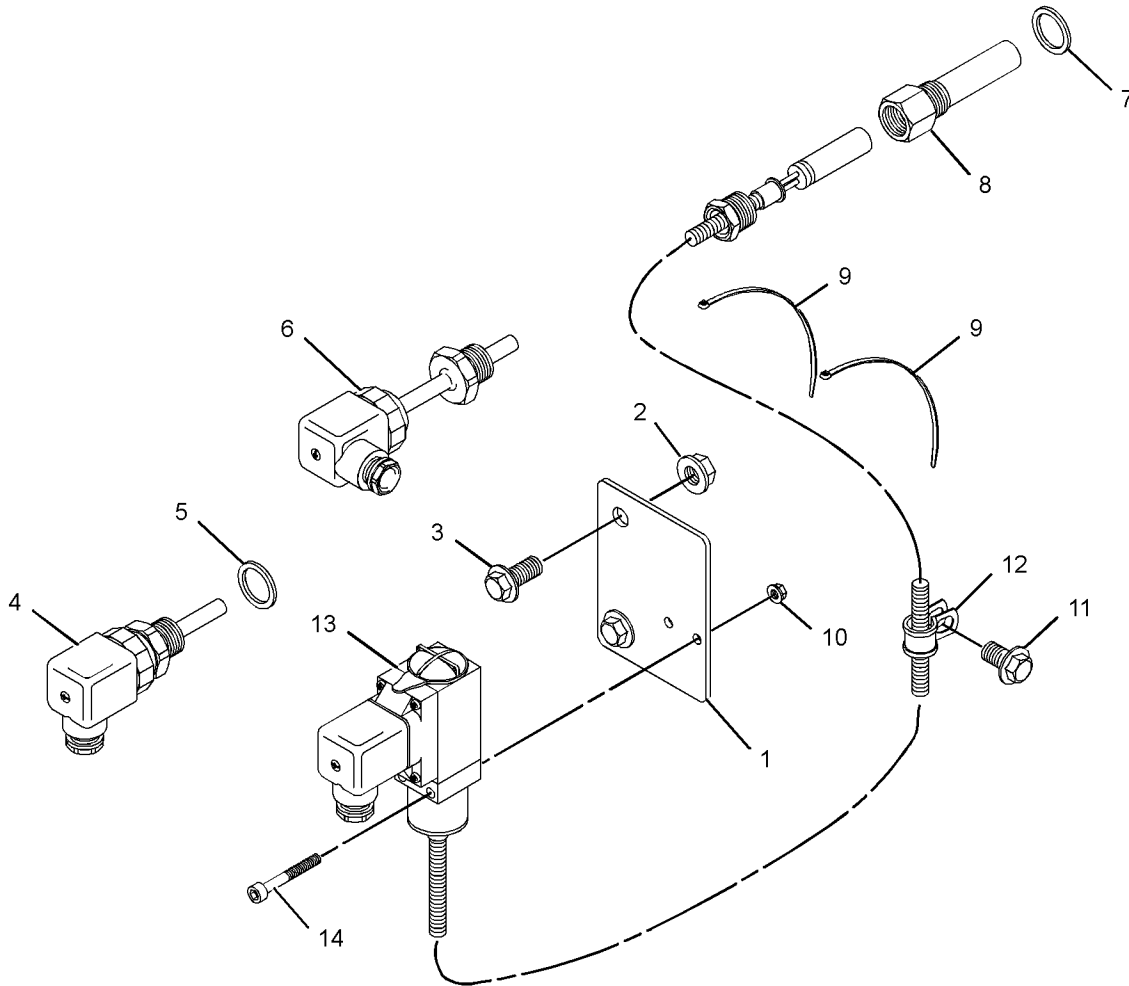

GRAPHIC #1

<END>

g01274315

ELECTRICAL AND STARTING SYSTEM

232-6661 GLOW PLUG GP

S/N: D1K1-UP; J1Z1-UP

PART OF 273-1454 ENGINE AR-PRIMARY
AN ATTACHMENT

SMCS-1412

i02527255

NOTE	REF NO	GRAPHIC REF	PART NUMBER	QTY	PART NAME						SEE PAGE
					1	2	3	4	5	6 (PRODUCT LEVEL)	
	1	1	286-4880	1	BAR						
	2	1	232-6662	4	GLOW PLUG (12-VOLT)						

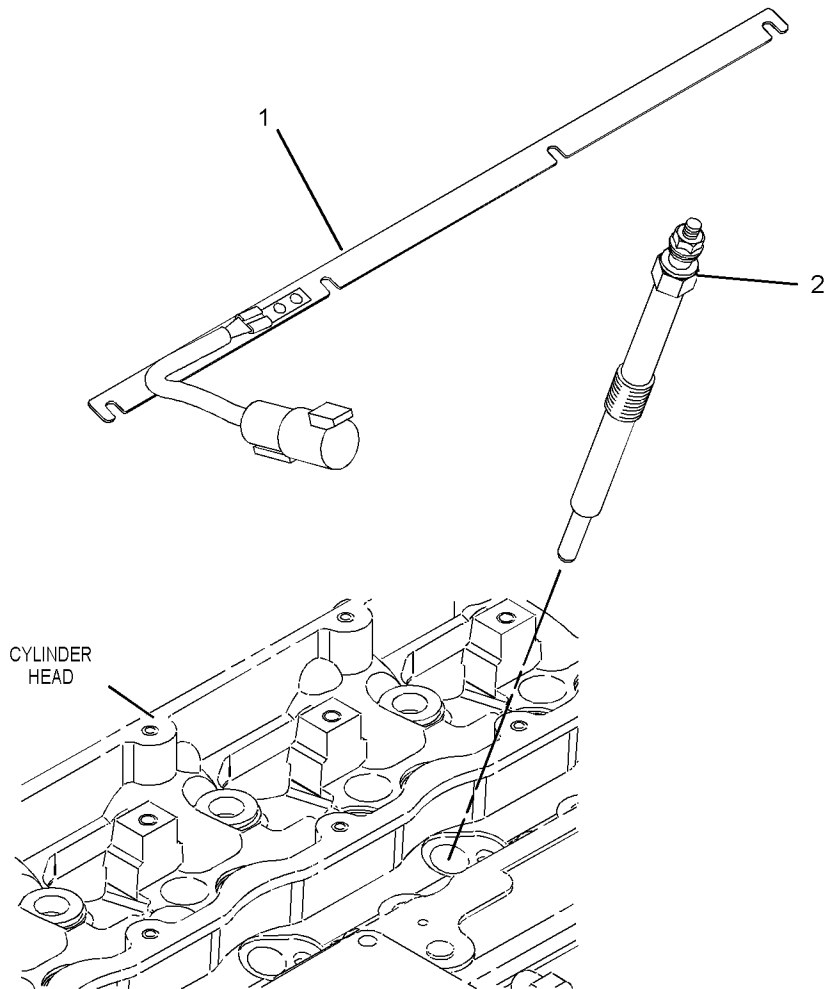

GRAPHIC #1

<END>

g01232967

ELECTRICAL AND STARTING SYSTEM

272-0499 GLOW PLUG GP

S/N: L1K1-UP; S1M1-UP

24-VOLT

AN ATTACHMENT

SMCS-1412

i02306185

NOTE	REF NO	GRAPHIC REF	PART NUMBER	QTY	PART NAME						SEE PAGE
					1	2	3	4	5	6 (PRODUCT LEVEL)	
	1	1	226-8770	4	GLOW PLUG						

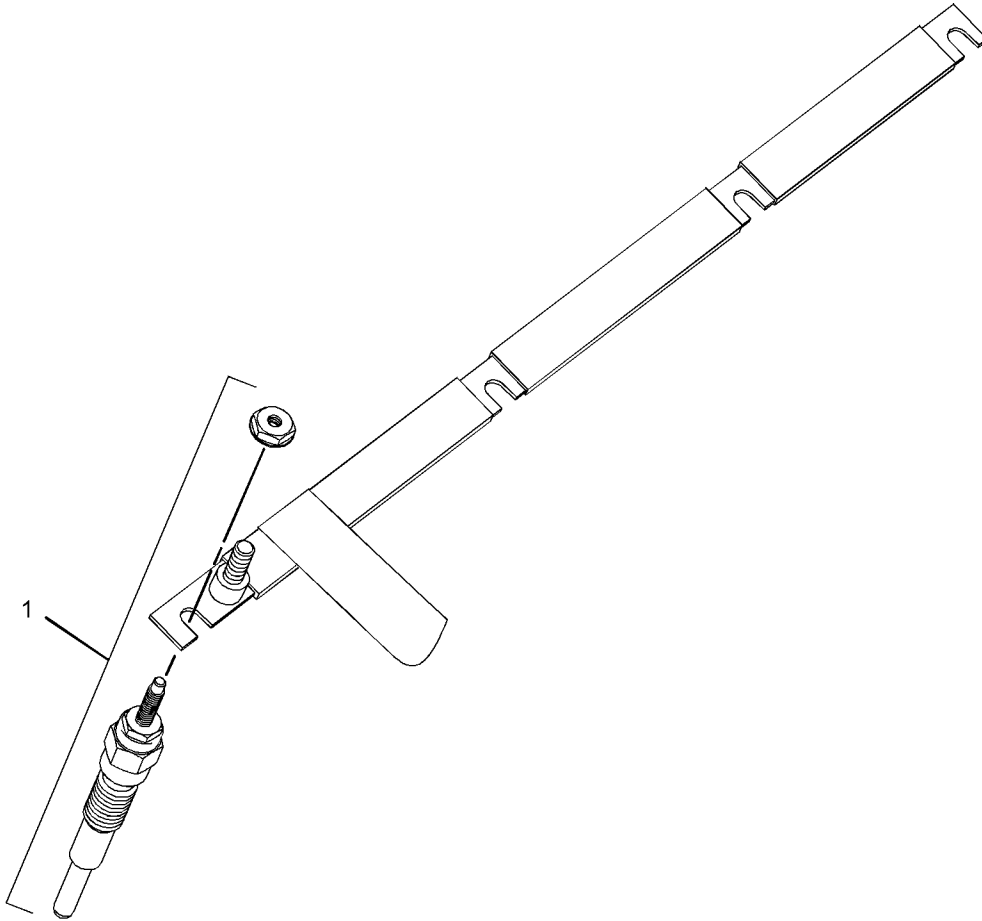

GRAPHIC #1

<END>

g01157298

ELECTRICAL AND STARTING SYSTEM

269-5212 HARNESS GP

S/N: L1K1-UP; S1M1-UP
25-FT

FOR USE WITH 12-VOLT OR 24-VOLT REMOTE STOP/START PANELS OR REMOTE
START/STOP PANELS WITH INSTRUMENTS. CANNOT BE USED WITH REMOTE STANDARD
PANELS
AN ATTACHMENT

SMCS-1408

i02290414

NOTE	REF NO	GRAPHIC REF	PART NUMBER	QTY	PART NAME						SEE PAGE
					1	2	3	4	5	6 (PRODUCT LEVEL)	
	1	1	269-5199	1	HARNESS AS-WIRE						
	1A	1	155-2255	2	KIT-CONNECTING PLUG (12-PIN)						
(EACH INCLUDES PLUG AS AND WEDGE)											

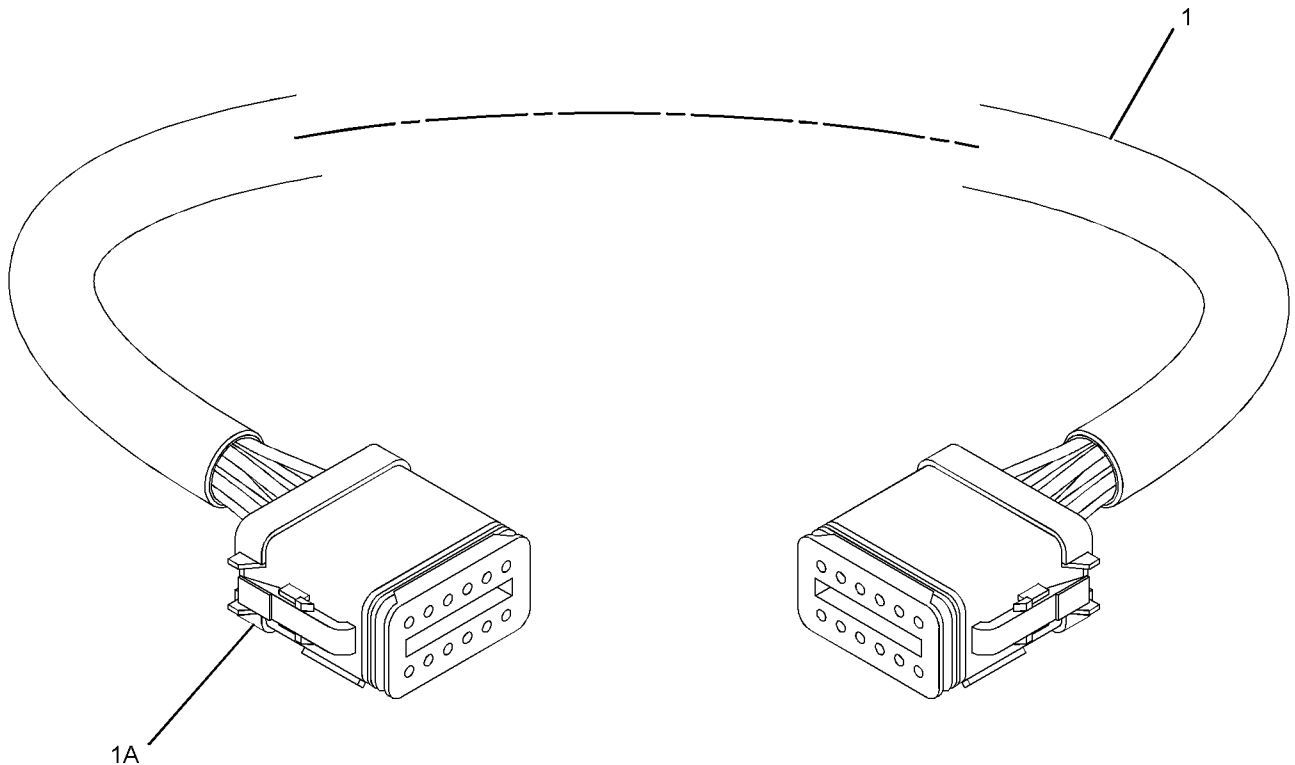

GRAPHIC #1

<END>

g01148002

ELECTRICAL AND STARTING SYSTEM

269-5213 HARNESS GP

S/N: L1K1-UP; S1M1-UP

45-FT

FOR USE WITH 12-VOLT RO 24-VOLT REMOTE STOP/START PANELS OR REMOTE
START/STOP PANELS WITH INSTRUMENTS. CANNOT BE USED WITH REMOTE STANDARD
PANELS
AN ATTACHMENT

SMCS-1408

i02290471

NOTE	REF NO	GRAPHIC REF	PART NUMBER	QTY	PART NAME						SEE PAGE
					1	2	3	4	5	6 (PRODUCT LEVEL)	
	1	1	269-5200	1	HARNESS AS-WIRING						
	1A	1	155-2255	2	KIT-CONNECTING PLUG (12-PIN)						
(EACH INCLUDES PLUG AS AND WEDGE)											

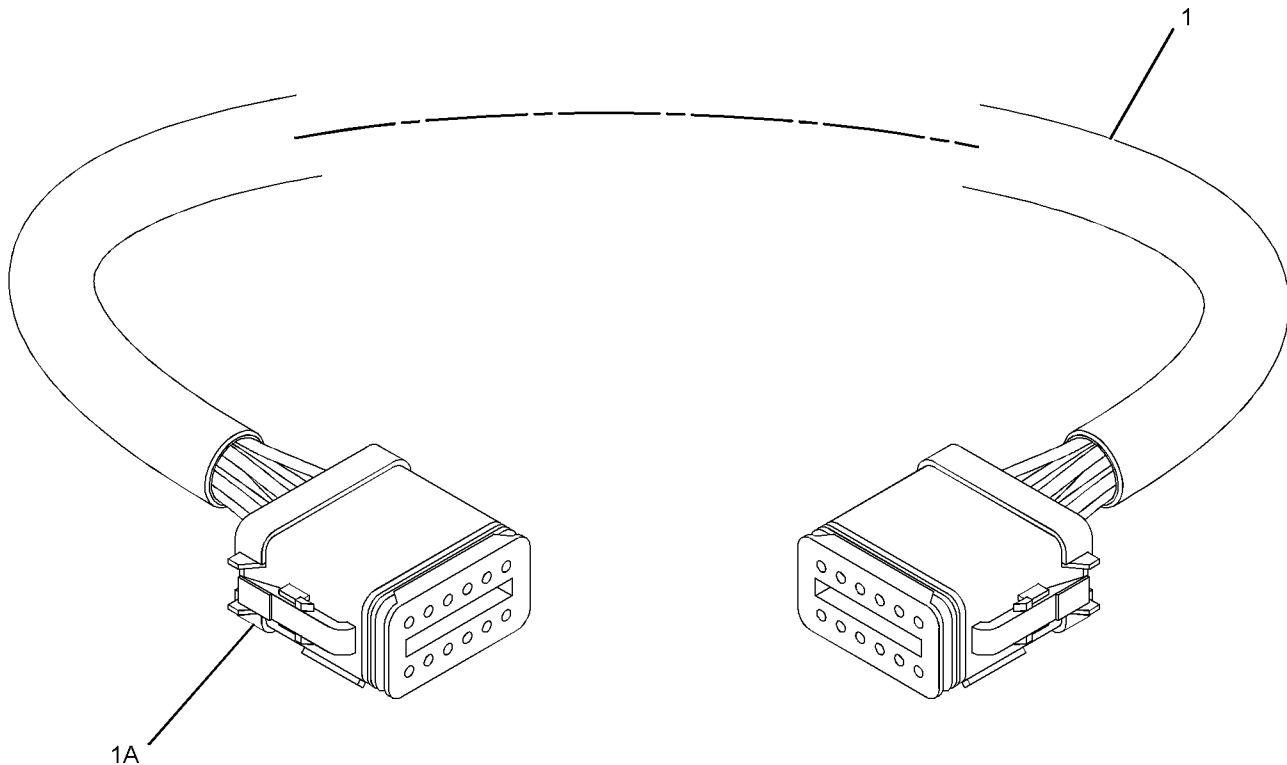

GRAPHIC #1

<END>

g01148002

ELECTRICAL AND STARTING SYSTEM

269-5214 HARNESS GP

S/N: L1K1-UP; S1M1-UP

80-FT

FOR USE WITH 12-VOLT OR 24-VOLT REMOTE STOP/START PANELS OR REMOTE
START/STOP PANELS WITH INSTRUMENTS. CANNOT BE USED WITH REMOTE STANDARD
PANELS
AN ATTACHMENT

SMCS-1408

i02290521

NOTE	REF NO	GRAPHIC REF	PART NUMBER	QTY	PART NAME						SEE PAGE
					1	2	3	4	5	6 (PRODUCT LEVEL)	
	1	1	269-5202	1	HARNESS AS-WIRING						
	1A	1	155-2255	2	KIT-CONNECTING PLUG (12-PIN) (INCLUDES PLUG AS AND WEDGE)						

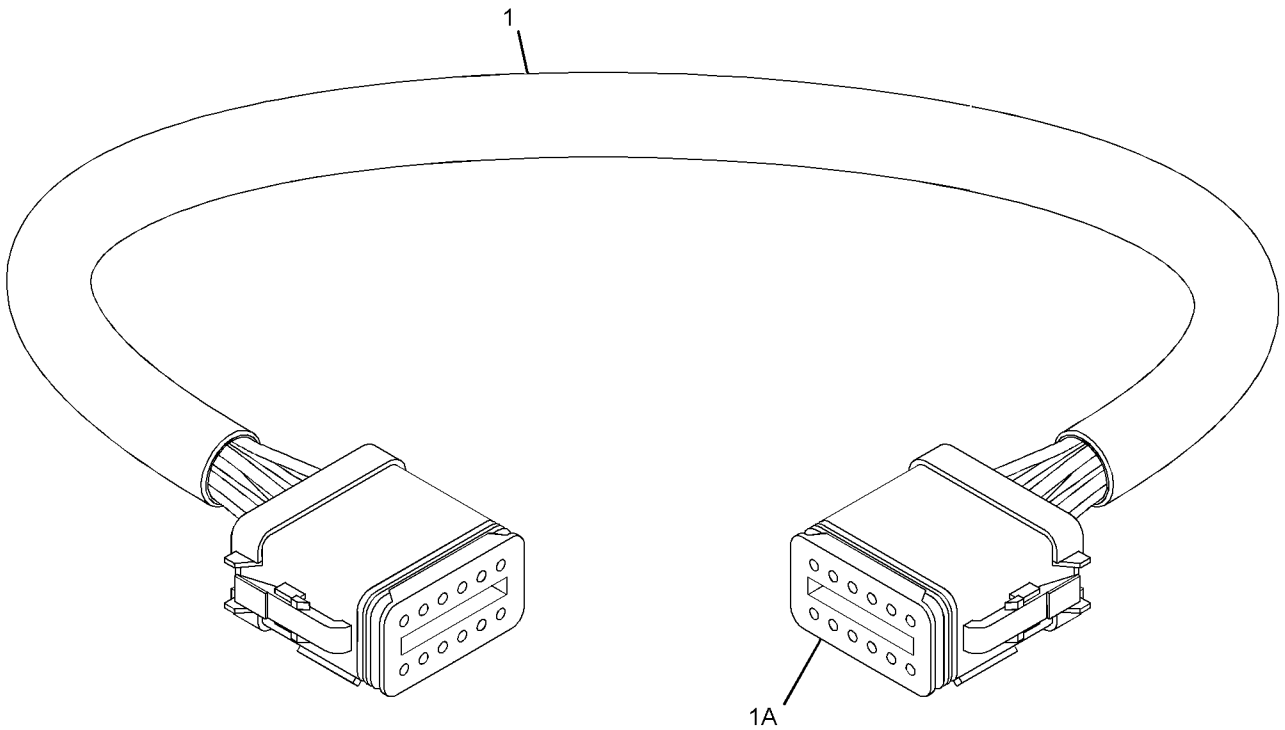

GRAPHIC #1

<END>

g01147729

ELECTRICAL AND STARTING SYSTEM

271-3542 HARNESS GP

S/N: L1K1-UP; S1M1-UP

FOR USE WITH REMOTE MOUNTED, STANDARD GENSET CONTROL PANELS
AN ATTACHMENT

SMCS-1408

i02308839

NOTE	REF NO	GRAPHIC REF	PART NUMBER	QTY	PART NAME						SEE PAGE
					1	2	3	4	5	6 (PRODUCT LEVEL)	
	1	1	271-3543	1	HARNESS AS-WIRE						

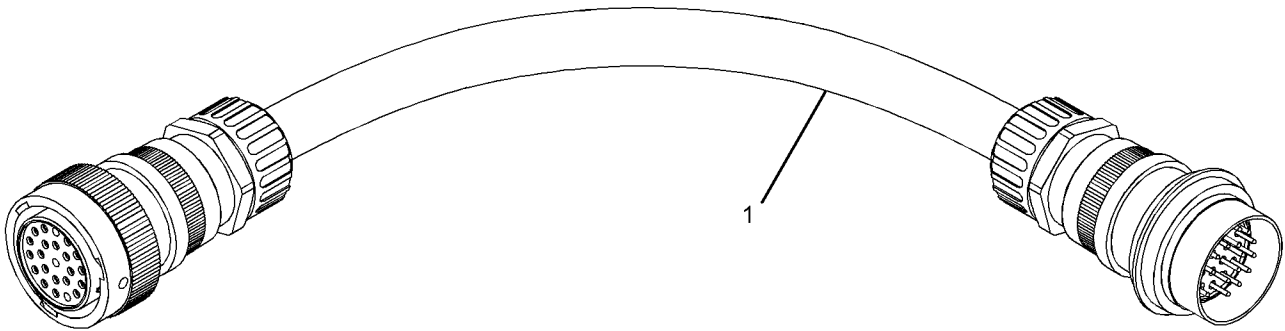

GRAPHIC #1

<END>

g01158939

ELECTRICAL AND STARTING SYSTEM

269-5211 HARNESS GP-WIRING

S/N: L1K1-UP; S1M1-UP
15-FT

FOR USE WITH 12-VOLT OR 24-VOLT REMOTE STOP/START PANELS OR REMOTE
START/STOP PANELS WITH INSTRUMENTS. CANNOT BE USED WITH REMOTE STANDARD
PANELS
AN ATTACHMENT

SMCS-1408

i02290405

NOTE	REF NO	GRAPHIC REF	PART NUMBER	QTY	PART NAME						SEE PAGE
					1	2	3	4	5	6 (PRODUCT LEVEL)	
	1	1	269-5198	1	HARNESS AS-WIRING						
	1A	1	155-2255	2	KIT-CONNECTING PLUG (12-PIN)						
(EACH INCLUDES PLUG AS AND WEDGE)											

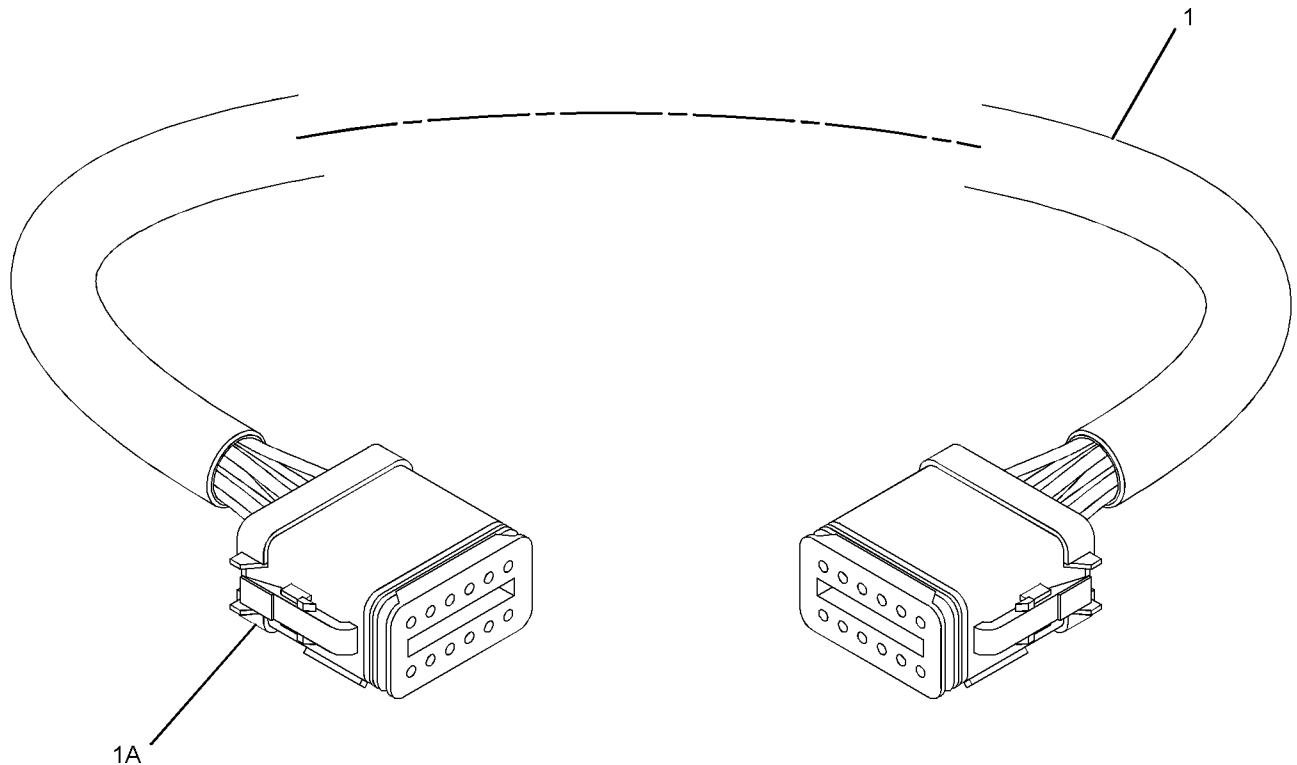

GRAPHIC #1

<END>

g01148002

ELECTRICAL AND STARTING SYSTEM

213-6970 HEATER GP-JACKET WATER

S/N: L1K1-UP; S1M1-UP

240-VOLT

AN ATTACHMENT

SMCS-1383

i02312951

NOTE	REF NO	GRAPHIC REF	PART NUMBER	QTY	PART NAME						SEE PAGE
					1	2	3	4	5	6 (PRODUCT LEVEL)	
	1	1	213-8193	1	HEATER AS (WATER)						

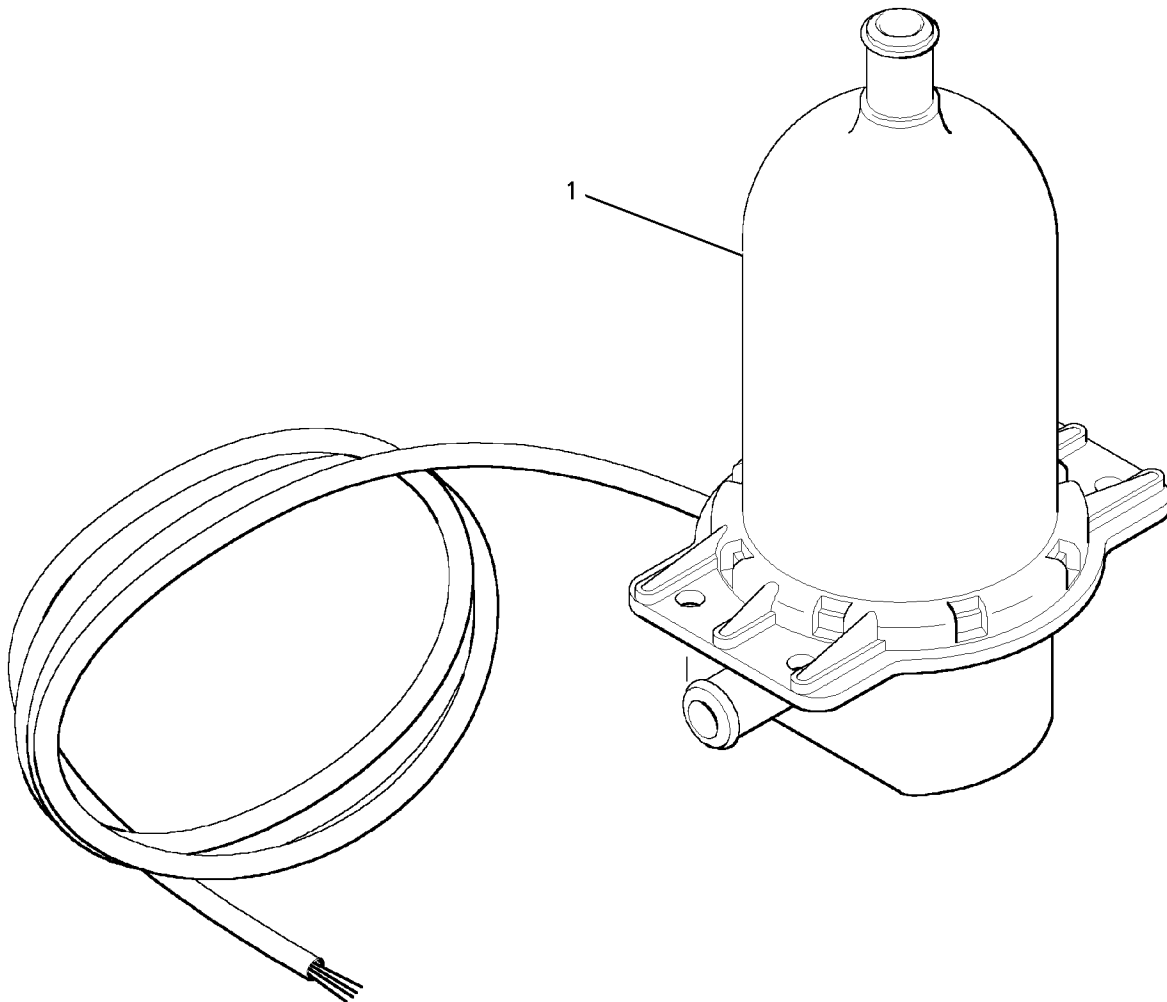

GRAPHIC #1

<END>

g00856218

ELECTRICAL AND STARTING SYSTEM

213-6971 HEATER GP-JACKET WATER

S/N: L1K1-UP; S1M1-UP

120-VOLT

AN ATTACHMENT

SMCS-1383

i02312952

NOTE	REF NO	GRAPHIC REF	PART NUMBER	QTY	PART NAME						SEE PAGE
					1	2	3	4	5	6 (PRODUCT LEVEL)	
	1	1	213-8194	1	HEATER AS (WATER)						

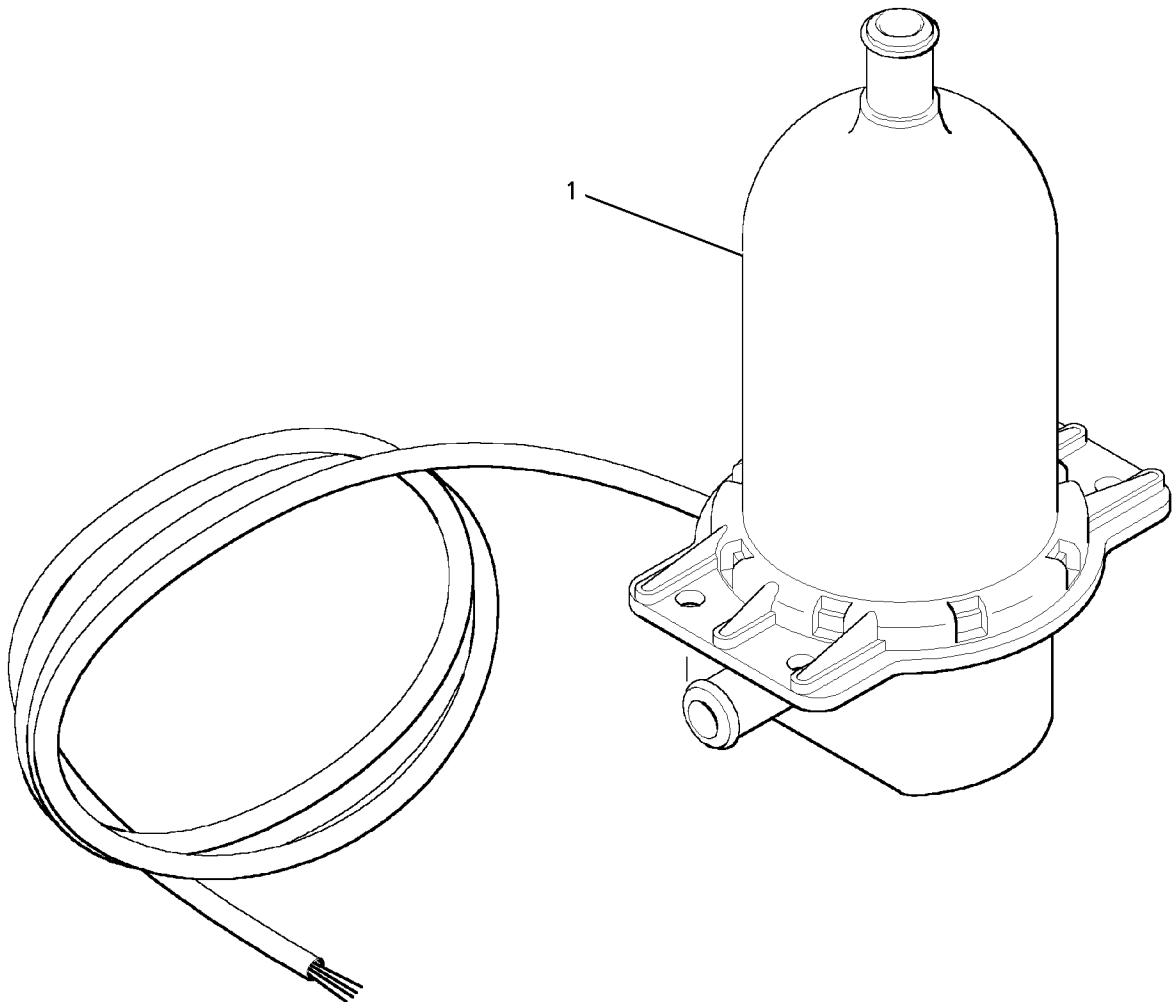

GRAPHIC #1

<END>

g00856218

ELECTRICAL AND STARTING SYSTEM

274-3491 MOUNTING GP-SENSOR-FUEL ALARM

S/N: L1K1-UP; S1M1-UP

FOR USE WITH ENGINES FITTED WITH DOUBLE SKINNED INJECTION PIPES
AN ATTACHMENT

SMCS-1439

i02319549

NOTE	REF NO	GRAPHIC REF	PART NUMBER	QTY	PART NAME						SEE PAGE
					1	2	3	4	5	6 (PRODUCT LEVEL)	
	1	1	274-3492	1	BRACKET						
	2	1	101-3927	1	CLIP						
	3	1	102-9941	2	BOLT (M12X1.75X25-MM)						
	4	1	274-3493	1	TUBE						

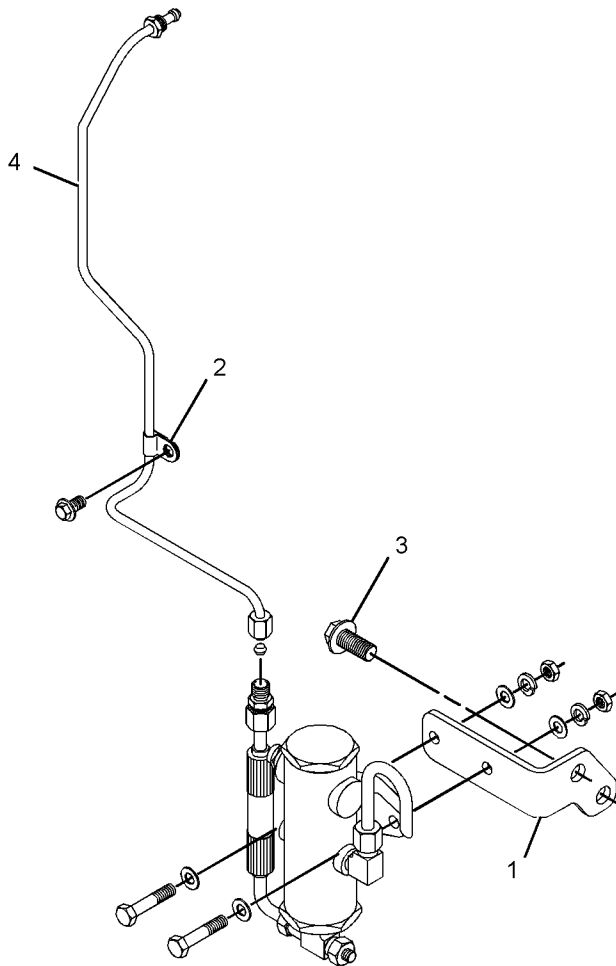

GRAPHIC #1

<END>

g01160624

ELECTRICAL AND STARTING SYSTEM

210-6434 MOUNTING GP-STARTING MOTOR

S/N: S1M1-UP
AN ATTACHMENT

SMCS-1452, 1453

i02312949

NOTE	REF NO	GRAPHIC REF	PART NUMBER	QTY	PART NAME						SEE PAGE
					1	2	3	4	5	6 (PRODUCT LEVEL)	
	1	1	7W-4540	1	SPACER						
	2	1	101-5115	3	STUD (M10X40-MM)						
	3	1	6I-0594	3	NUT (M10X1.5-THD)						

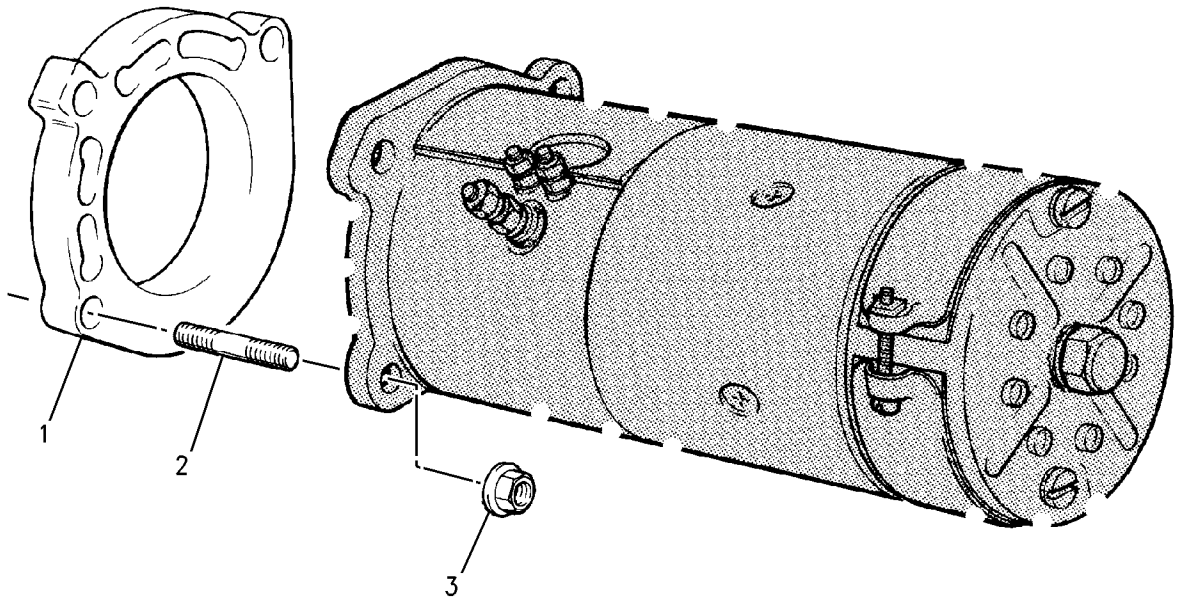

GRAPHIC #1

<END>

g00850624

ELECTRICAL AND STARTING SYSTEM

270-1911 MOUNTING GP-STARTING MOTOR

S/N: L1K1-UP; S1M1-UP
FOR USE WITH ELECTRIC STARTERS ONLY
AN ATTACHMENT

SMCS-1452, 1453

i02291099

NOTE	REF NO	GRAPHIC REF	PART NUMBER	QTY	PART NAME						SEE PAGE
					1	2	3	4	5	6 (PRODUCT LEVEL)	
	1	1	6I-0562	3	STUD						
	2	1	6I-0594	3	NUT (M10X1.5-THD)						

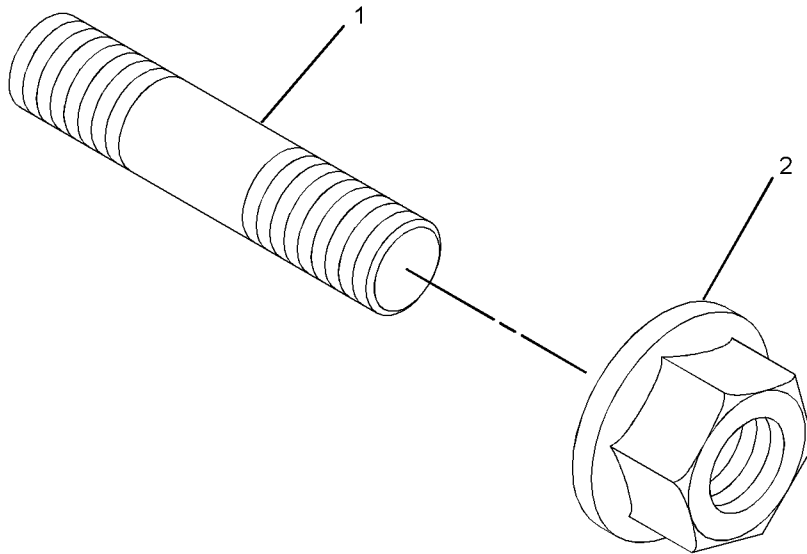

GRAPHIC #1

<END>

g01148578

ELECTRICAL AND STARTING SYSTEM

290-1228 MOUNTING GP-WIRING

S/N: L1K1-UP; S1M1-UP
AN ATTACHMENT

SMCS-1408

i02540672

NOTE	REF NO	GRAPHIC REF	PART NUMBER	QTY	PART NAME						SEE PAGE
					1	2	3	4	5	6 (PRODUCT LEVEL)	
	1	1	290-1229	1	SUPPORT						
	2	1	290-1231	1	BRACKET						
	3	1	290-1232	1	BRACKET						
	4	1	245-6541	3	BOLT						
	5	1	199-1187	3	NUT (M5)						

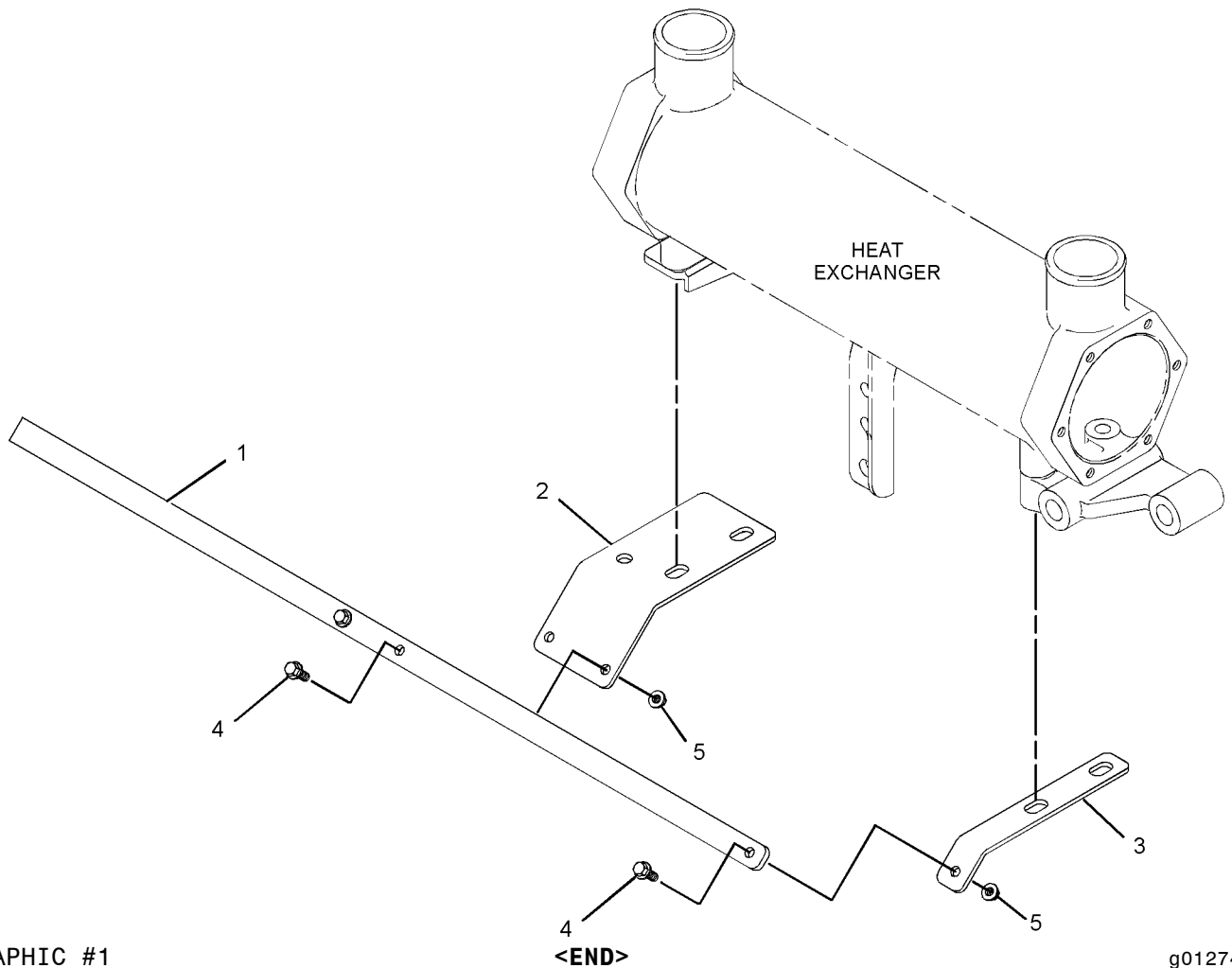

ELECTRICAL AND STARTING SYSTEM

290-2483 MOUNTING GP-WIRING

S/N: L1K1-UP; S1M1-UP
AN ATTACHMENT

SMCS - 1408

i02540685

NOTE	REF NO	GRAPHIC REF	PART NUMBER	QTY	PART NAME						SEE PAGE
					1	2	3	4	5	6 (PRODUCT LEVEL)	
	1	1	290-1229	1	SUPPORT						
	2	1	290-1231	1	BRACKET						
	3	1	290-1232	1	BRACKET						
	4	1	6I-0235	1	BOLT (M12X1.75X50-MM)						
	5	1	6I-1090	2	BOLT (M8X1.25X40-MM)						
	6	1	270-4176	1	BRACKET-SUPPORT						
	7	1	210-6899	1	BRACKET						
	8	1	210-6900	1	BOLT-FLANGE HEAD (M12X100-MM)						
M	9	1	124-3815	2	BOLT (M8X16X1.25-MM)						
M	10	1	100-4830	1	BOLT (M10X1.5X20-MM)						
	11	1	6I-0291	4	NUT (M8X1.25-THD)						
	12	1	245-6541	3	BOLT						
	13	1	199-1187	3	NUT (M5)						
M	14	1	6I-0217	2	BOLT (M8X1.25X20-MM)						

M-METRIC PART

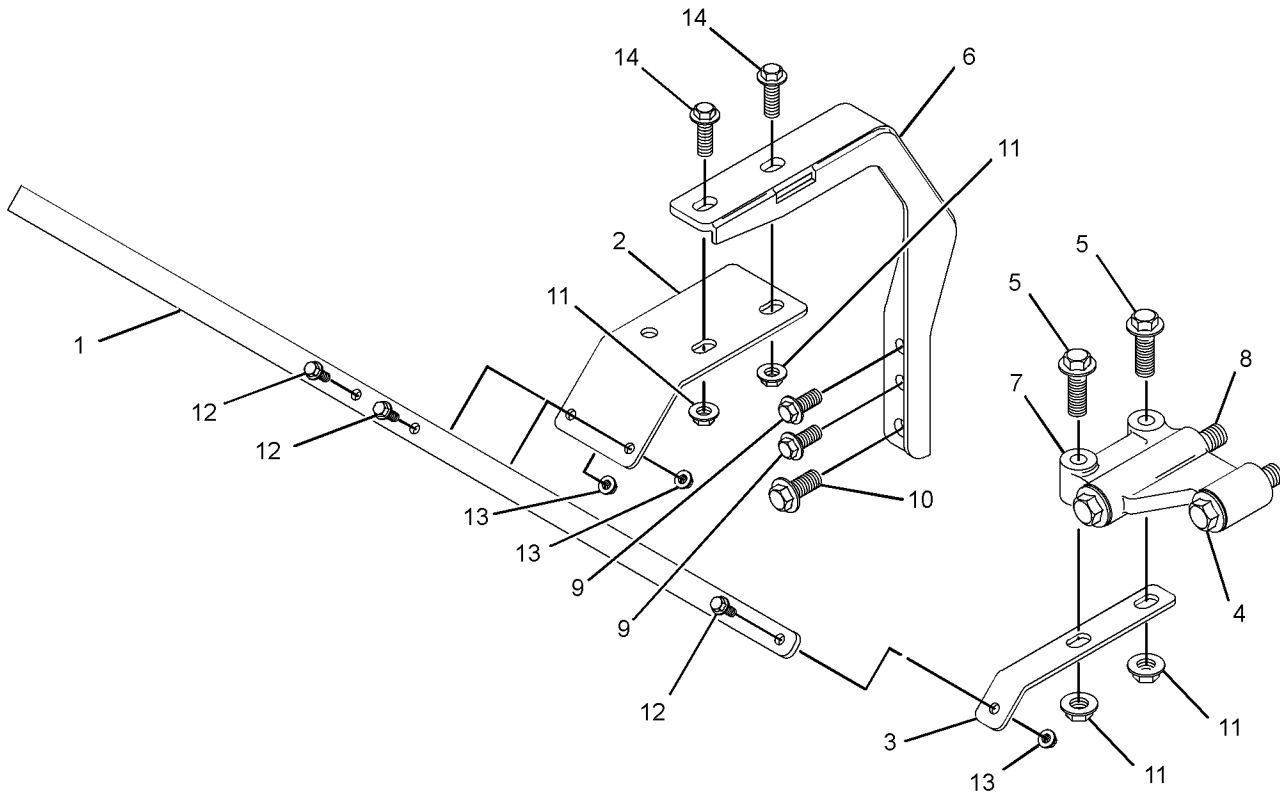

GRAPHIC #1

<END>

g01274064

ELECTRICAL AND STARTING SYSTEM

263-8006 SENDER GP-TEMP & PRESS

S/N: L1K1-UP; S1M1-UP

FOR USE WITH SINGLE STATION CONTROL PANELS. CANNOT BE USED WITH DUAL STATION
CONTROL PANELS
AN ATTACHMENT

SMCS-1906, 7400

i02327221

NOTE	REF NO	GRAPHIC REF	PART NUMBER	QTY	PART NAME						SEE PAGE
					1	2	3	4	5	6 (PRODUCT LEVEL)	
	1	1	193-5150	1	SWITCH AS-TEMPERATURE (96-DEG) (COOLANT)						
	2	1	210-6962	1	ADAPTER						
	3	1	196-7693	1	SWITCH AS-PRESSURE (OIL PRESSURE 0-5 BAR) (ENGINE)						
	4	1	7E-6831	1	SENDER-WATER TEMPERATURE (COOLANT)						

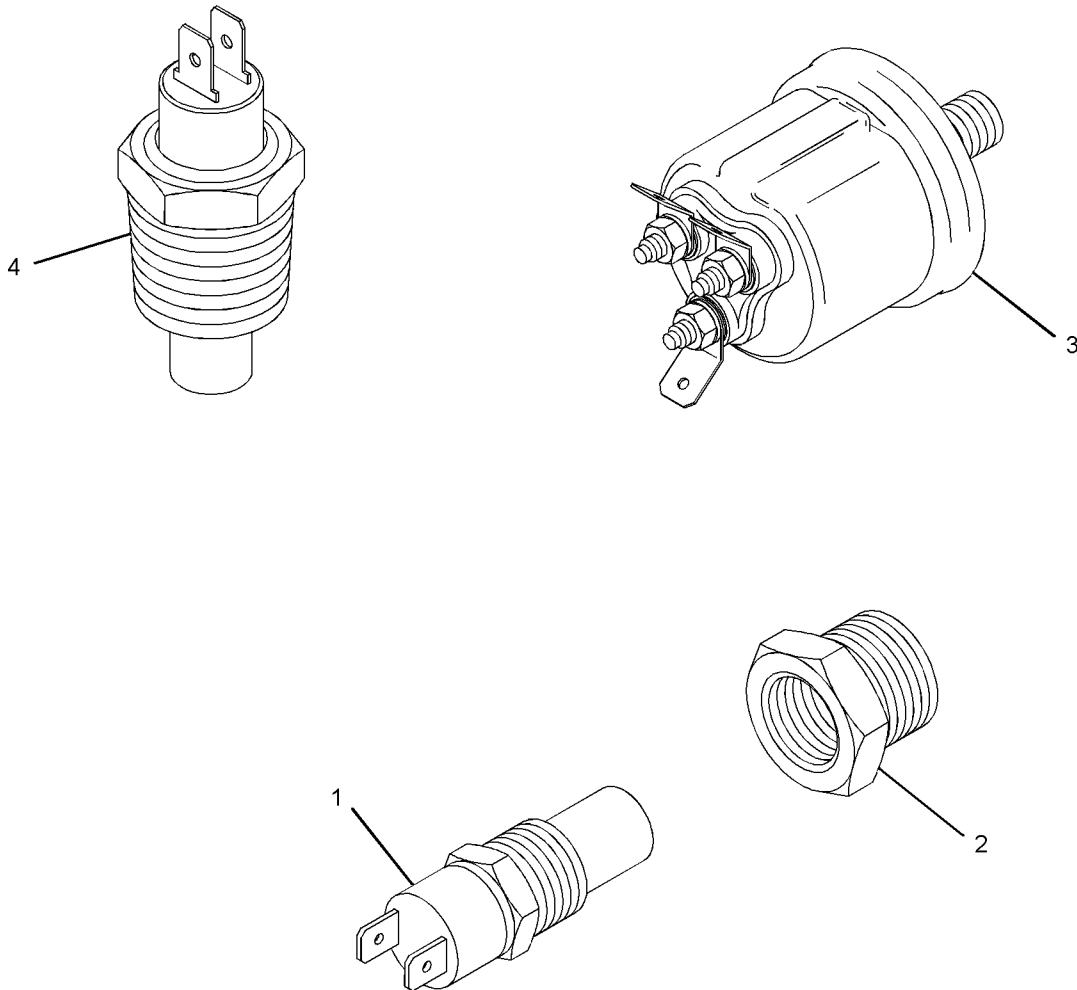

GRAPHIC #1

<END>

g01148780

ELECTRICAL AND STARTING SYSTEM

270-6983 SENDER GP-TEMP & PRESS

S/N: L1K1-UP; S1M1-UP

FOR USE WITH DUAL STATION CONTROL PANELS
AN ATTACHMENT

SMCS-1906, 7400

i02327218

NOTE	REF NO	GRAPHIC REF	PART NUMBER	QTY	PART NAME						SEE PAGE
					1	2	3	4	5	6 (PRODUCT LEVEL)	
	1	1	193-5150	1	SWITCH AS-TEMPERATURE (96-DEG) (COOLANT)						
	2	1	210-6962	1	ADAPTER						
	3	1	196-7693	2	SWITCH AS-PRESSURE (OIL PRESSURE 0-5 BAR) (ENGINE)						
	4	1	7E-6831	1	SENDER-WATER TEMPERATURE (COOLANT)						
	5	1	270-6959	1	ADAPTER						
	6	1	270-6969	1	SENDER-WATER TEMPERATURE (COOLANT)						
	7	1	236-6056	1	WASHER (M18)						

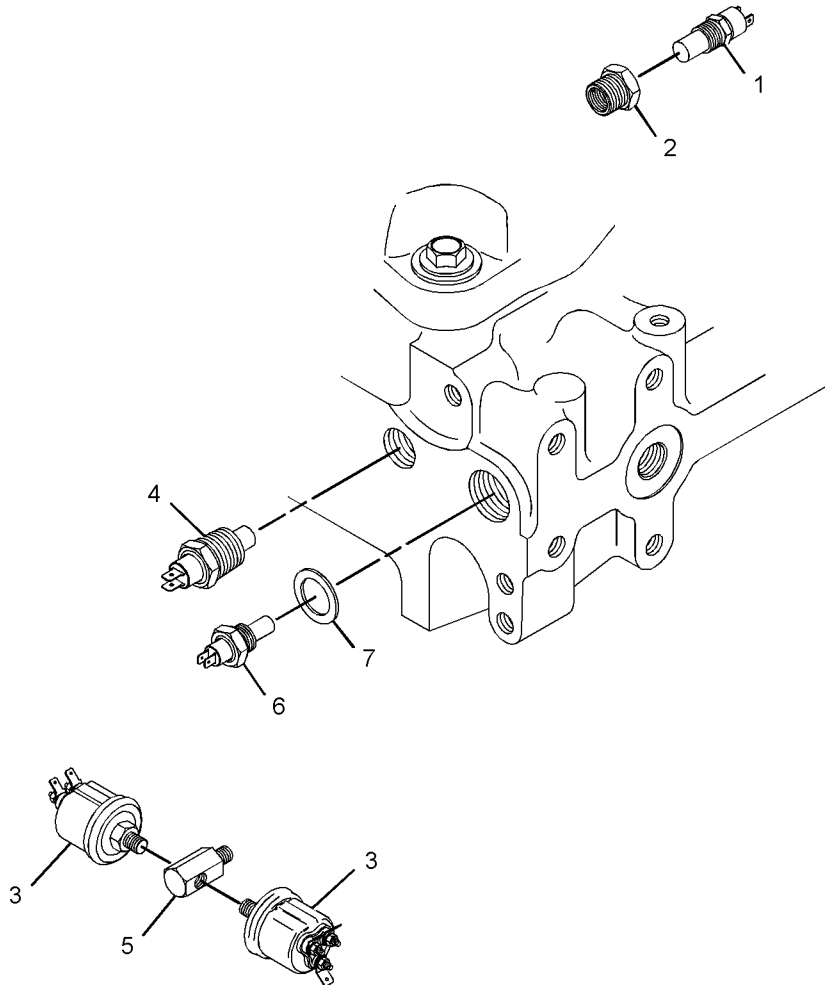

GRAPHIC #1

<END>

g01148363

ELECTRICAL AND STARTING SYSTEM

290-1132 SENSOR GP-LIQUID LEVEL-COOLANT

S/N: L1K1-UP; S1M1-UP
AN ATTACHMENT

SMCS-7422

i02540669

NOTE	REF NO	GRAPHIC REF	PART NUMBER	QTY	PART NAME						SEE PAGE
					1	2	3	4	5	6 (PRODUCT LEVEL)	
	1	1	281-2372	1	SWITCH-LEVEL (COOLANT)						
	2	1	236-6056	1	WASHER (M18)						
	3	1	290-1129	6	STRAP						
	4	1	290-1128	1	HARNESS AS-WIRING						

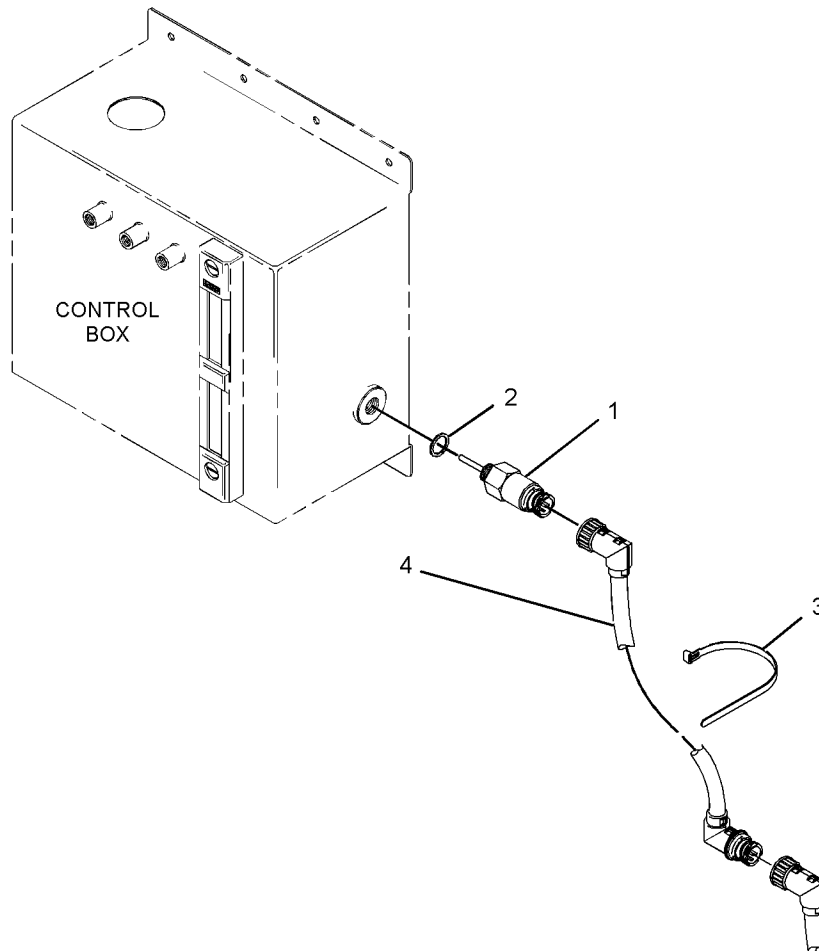

GRAPHIC #1

<END>

g01279010

ELECTRICAL AND STARTING SYSTEM

270-3880 SENSOR GP-SPEED-ENGINE

S/N: L1K1-UP; S1M1-UP
AN ATTACHMENT

SMCS-1907

i02623633

NOTE	REF NO	GRAPHIC REF	PART NUMBER	QTY	PART NAME						SEE PAGE
					1	2	3	4	5	6 (PRODUCT LEVEL)	
	1	1	270-3881	1	SENSOR AS-SPEED (ENGINE)						
		1	9W-0852	2	PIN-CONNECTOR (14-GA)						
		1	102-8802	1	KIT-RECEPTACLE (2-PIN)						
(INCLUDES RECEPTACLE AS AND WEDGE)											

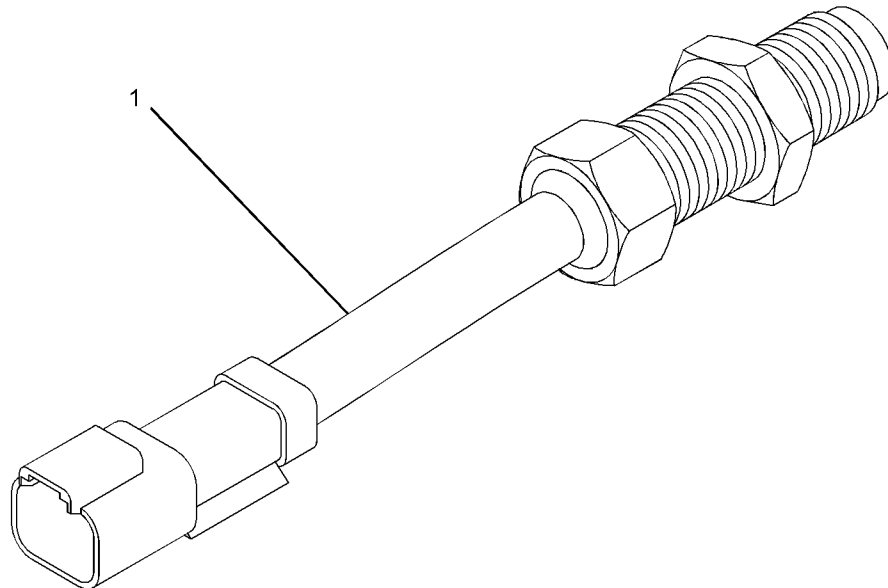

GRAPHIC #1

<END>

g01148622

ELECTRICAL AND STARTING SYSTEM

289-6005 SENSOR GP-SPEED-ENGINE

S/N: L1K1-UP; S1M1-UP
AN ATTACHMENT

SMCS-1907

i02614911

NOTE	REF NO	GRAPHIC REF	PART NUMBER	QTY	PART NAME						SEE PAGE
					1	2	3	4	5	6 (PRODUCT LEVEL)	
	1	1	289-6006	1	SENSOR AS-SPEED (ENGINE)						

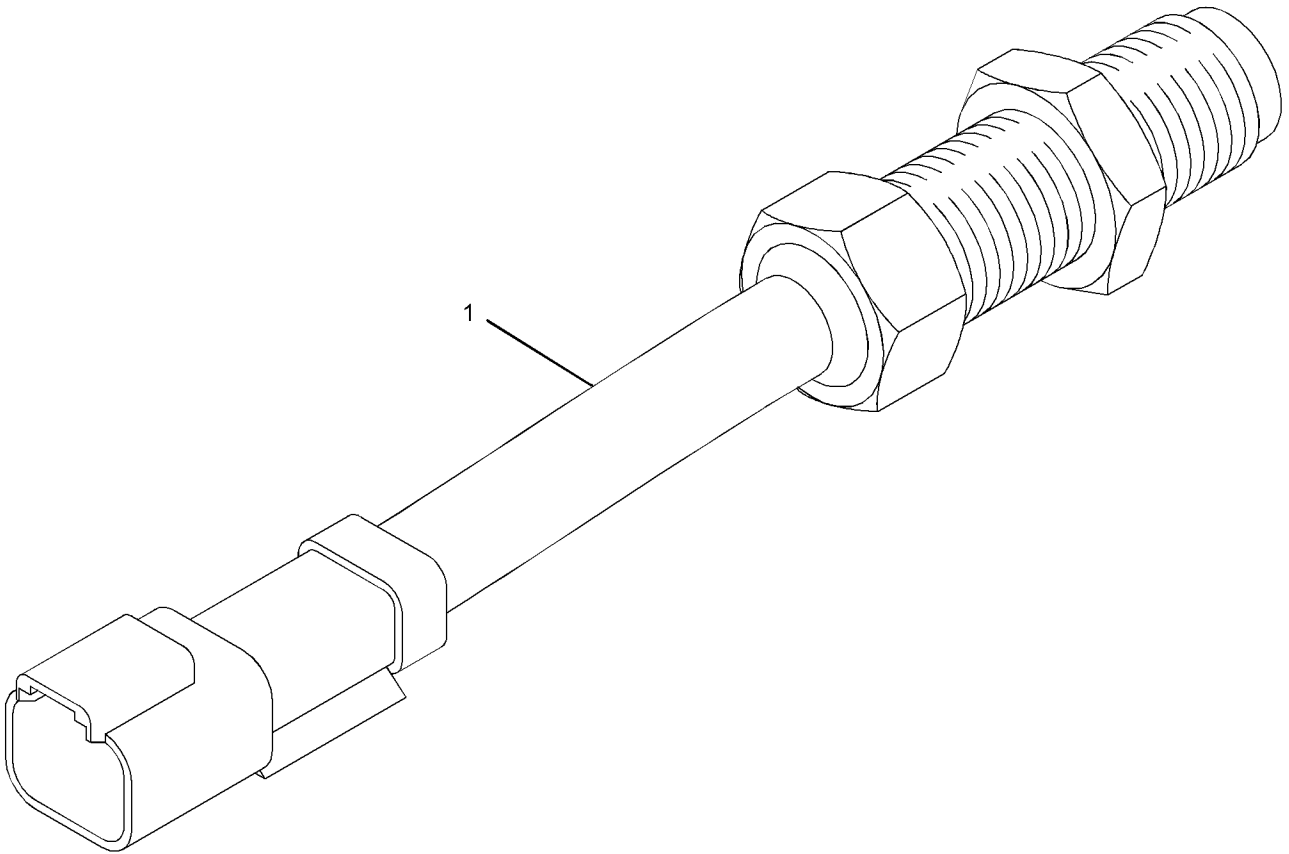

GRAPHIC #1

<END>

g01274306

ELECTRICAL AND STARTING SYSTEM

289-2419 STARTING MOTOR GP-AIR

S/N: L1K1-UP; S1M1-UP
AN ATTACHMENT

SMCS-1451

i02539369

NOTE	REF NO	GRAPHIC REF	PART NUMBER	QTY	PART NAME						SEE PAGE
					1	2	3	4	5	6 (PRODUCT LEVEL)	
	1	1	289-2364	1	STARTER						
	2	1	214-6584	1	SOLENOID (AIR START)						
	3	1	214-6585	1	HOSE						
	4	1	289-2396	1	BRACKET						
	5	1	106-8916	2	BOLT (M6X16-MM)						
	6	1	6I-0918	2	NUT (M6-THD)						
E	7	1	289-3195		CONDUIT (55-CM)						
	8	1	245-6541	2	BOLT						
	9	1	199-1187	2	NUT (M5)						
	10	1	289-2397	2	TERMINAL						
E	11	1	197-3800		LOOM (67-CM)						
	12	1	289-2400	1	ADAPTER						
	13	1	289-2401	2	ADAPTER						
	14	1	289-2402	1	SILENCER-EXHAUST						
	15	1	214-6574	2	FITTING						
	16	1	217-7843	1	CAP						

E-ORDER BY THE CENTIMETER

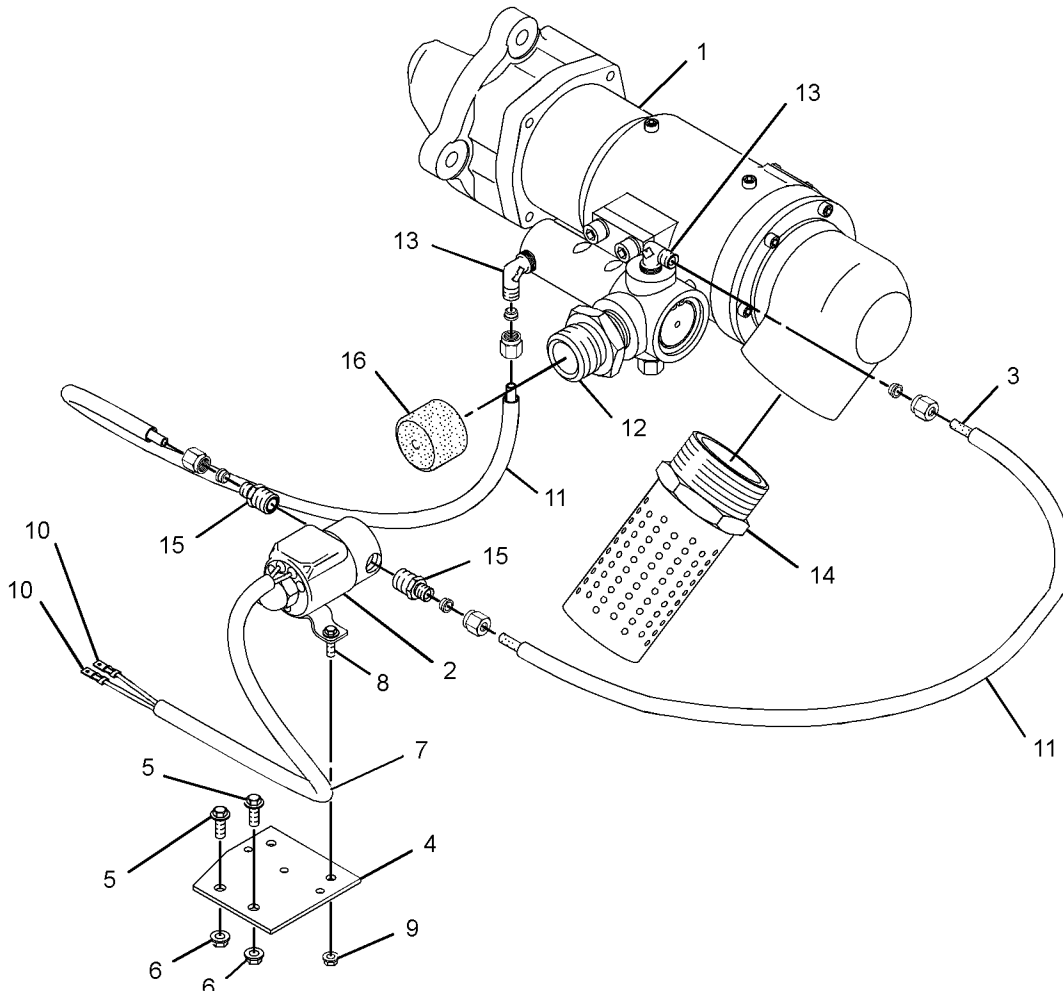

GRAPHIC #1

<END>

g01274104

ELECTRICAL AND STARTING SYSTEM

289-2420 STARTING MOTOR GP-AIR

S/N: L1K1-UP; S1M1-UP
AN ATTACHMENT

SMCS-1451

i02539362

NOTE	REF NO	GRAPHIC REF	PART NUMBER	QTY	PART NAME						SEE PAGE
					1	2	3	4	5	6 (PRODUCT LEVEL)	
	1	1	289-2364	1	STARTER						
	2	1	214-6593	1	SOLENOID (STARTER)						
	3	1	214-6585	1	HOSE						
	4	1	289-2396	1	BRACKET						
	5	1	106-8916	2	BOLT (M6X16-MM)						
	6	1	6I-0918	2	NUT (M6-THD)						
E	7	1	289-3195		CONDUIT (55-CM)						
	8	1	245-6541	2	BOLT						
	9	1	199-1187	2	NUT (M5)						
	10	1	289-2397	2	TERMINAL						
E	11	1	197-3800		LOOM (67-CM)						
	12	1	289-2400	1	ADAPTER						
	13	1	289-2401	2	ADAPTER						
	14	1	289-2402	1	SILENCER-EXHAUST						
	15	1	214-6574	2	FITTING						
	16	1	217-7843	1	CAP						

E-ORDER BY THE CENTIMETER

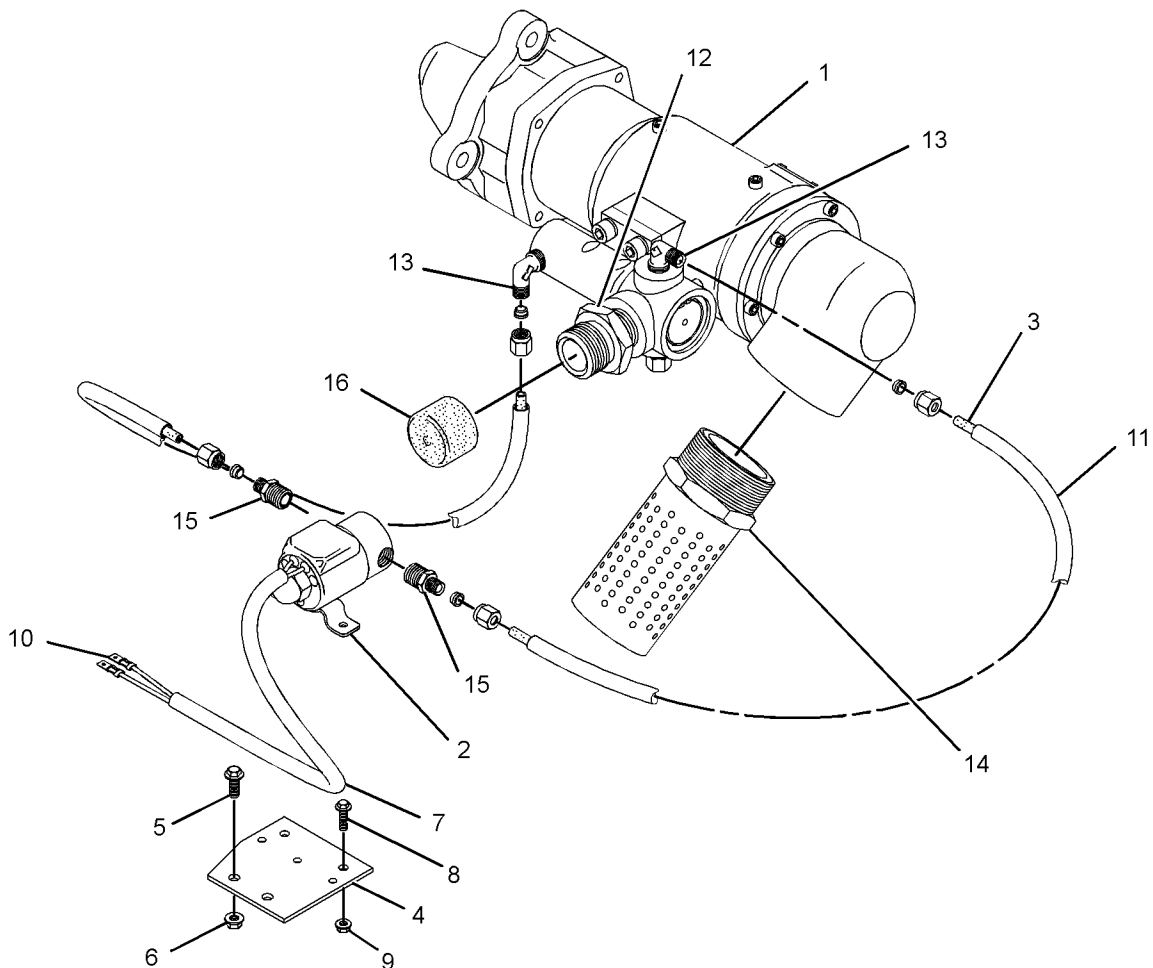

GRAPHIC #1

<END>

g01273642

ELECTRICAL AND STARTING SYSTEM

269-7371 STARTING MOTOR GP-ELECTRIC

S/N: L1K1-UP; S1M1-UP
AN ATTACHMENT

SMCS-1453

i02290993

NOTE	REF NO	GRAPHIC REF	PART NUMBER	QTY	PART NAME						SEE PAGE
					1	2	3	4	5	6 (PRODUCT LEVEL)	
	1	1	269-7369	1	STARTER						

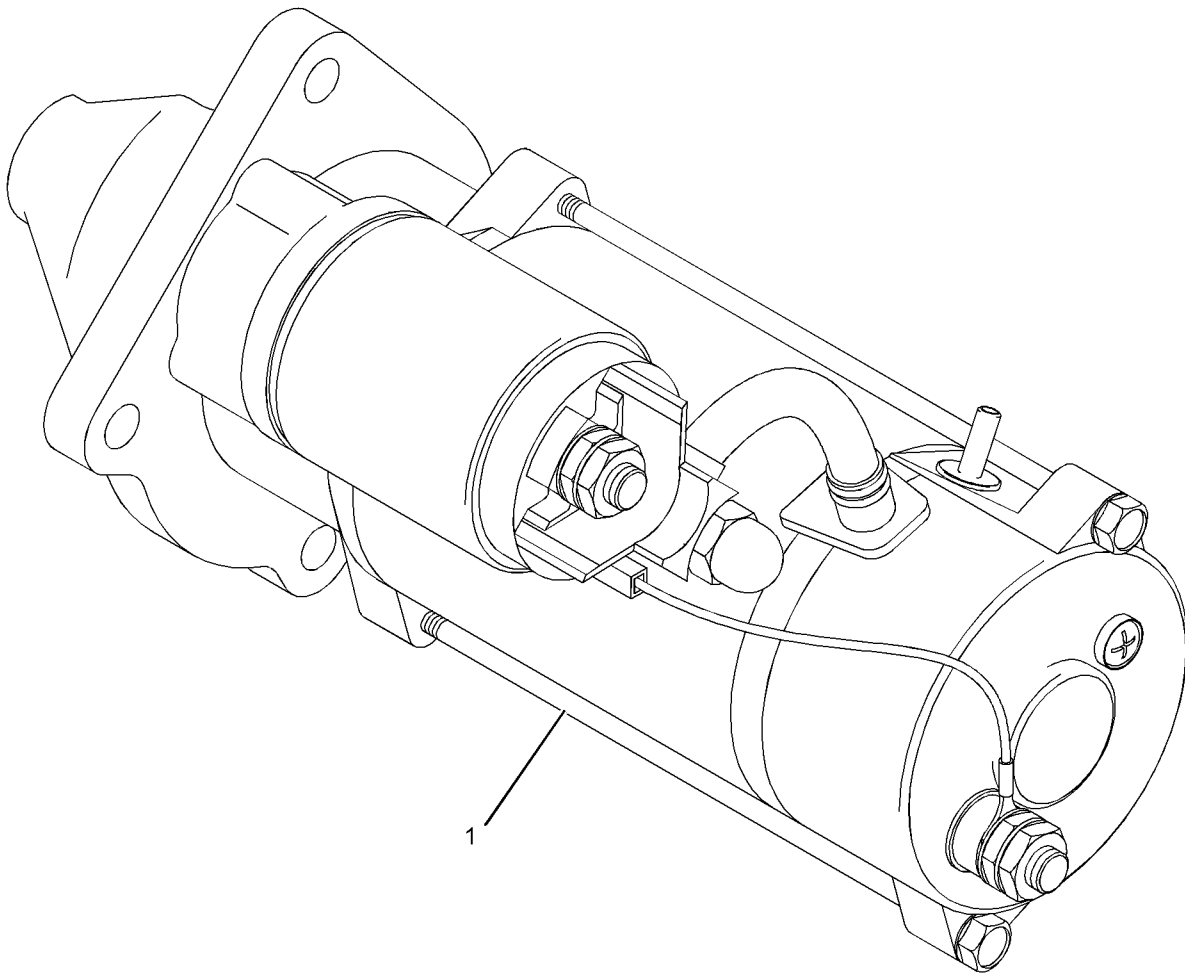

GRAPHIC #1

<END>

g01148783

ELECTRICAL AND STARTING SYSTEM

269-7374 STARTING MOTOR GP-ELECTRIC

S/N: L1K1-UP; S1M1-UP
AN ATTACHMENT

SMCS-1453

i02290996

NOTE	REF NO	GRAPHIC REF	PART NUMBER	QTY	PART NAME						SEE PAGE
					1	2	3	4	5	6 (PRODUCT LEVEL)	
	1	1	269-7368	1	STARTER						

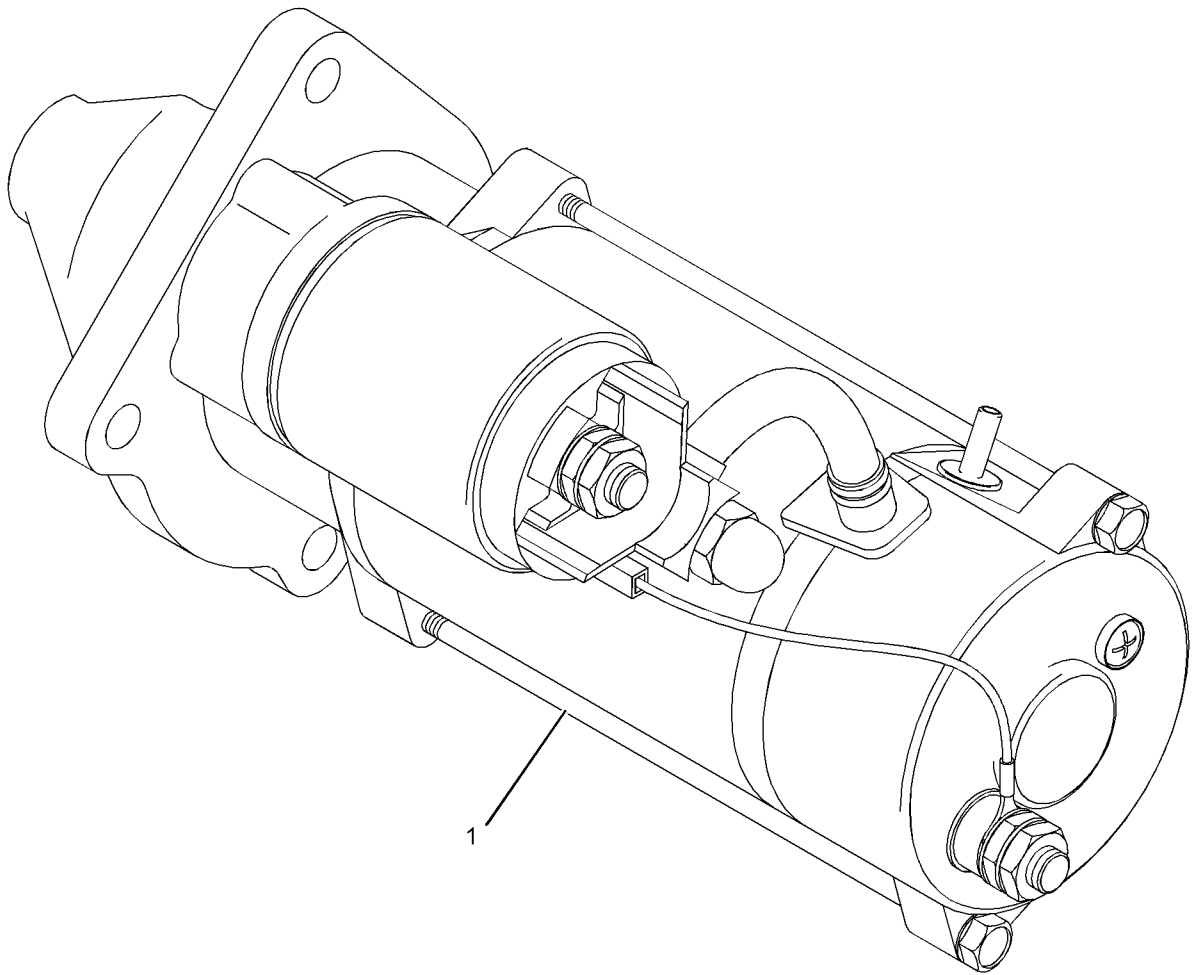

GRAPHIC #1

<END>

g01148783

ELECTRICAL AND STARTING SYSTEM

7N-0718 SWITCH GP-DISCONNECT

S/N: L1K1-UP; S1M1-UP

PART OF 290-5538, 290-6413 WIRING GP-ENGINE, 274-1241, 274-1871 WIRING
GP-INSTR & IGNITION
AN ATTACHMENT

SMCS-1411

i02516999

NOTE	REF NO	GRAPHIC REF	PART NUMBER	QTY	PART NAME						SEE PAGE
					1	2	3	4	5	6 (PRODUCT LEVEL)	
	1	1	8H-5306	1	KEY (BATTERY DISCONNECT)						
	2	1	8H-5303	1	NUT (3/4-16-THD)						
	3	1	2H-3922	2	LOCKWASHER						
	4	1	9F-5644	2	LOCKWASHER						
	5	1	6F-7045	2	NUT-FULL (3/8X24-THD)						

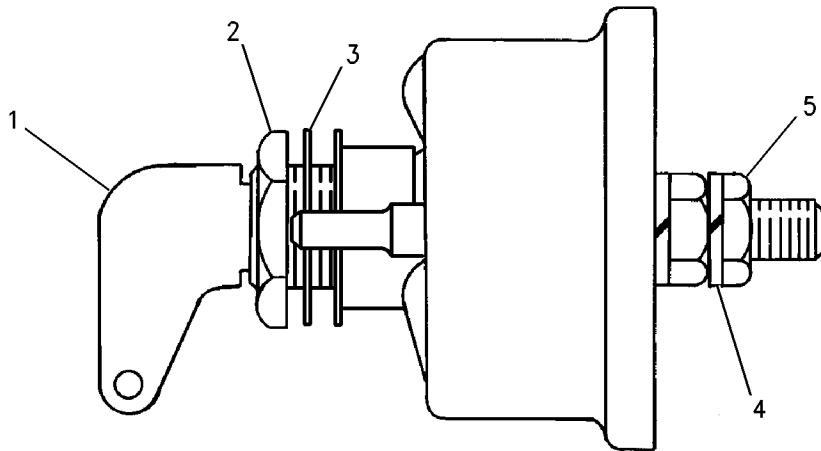

GRAPHIC #1

<END>

g00715584

ELECTRICAL AND STARTING SYSTEM

281-2371 SWITCH GP-LIQUID LEVEL

S/N: L1K1-UP; S1M1-UP
AN ATTACHMENT

SMCS-7422

i02615458

NOTE	REF NO	GRAPHIC REF	PART NUMBER	QTY	PART NAME						SEE PAGE
					1	2	3	4	5	6 (PRODUCT LEVEL)	
	1	1	281-2372	1	SWITCH-LEVEL (COOLANT)						
	2	1	236-6056	1	WASHER (M18)						

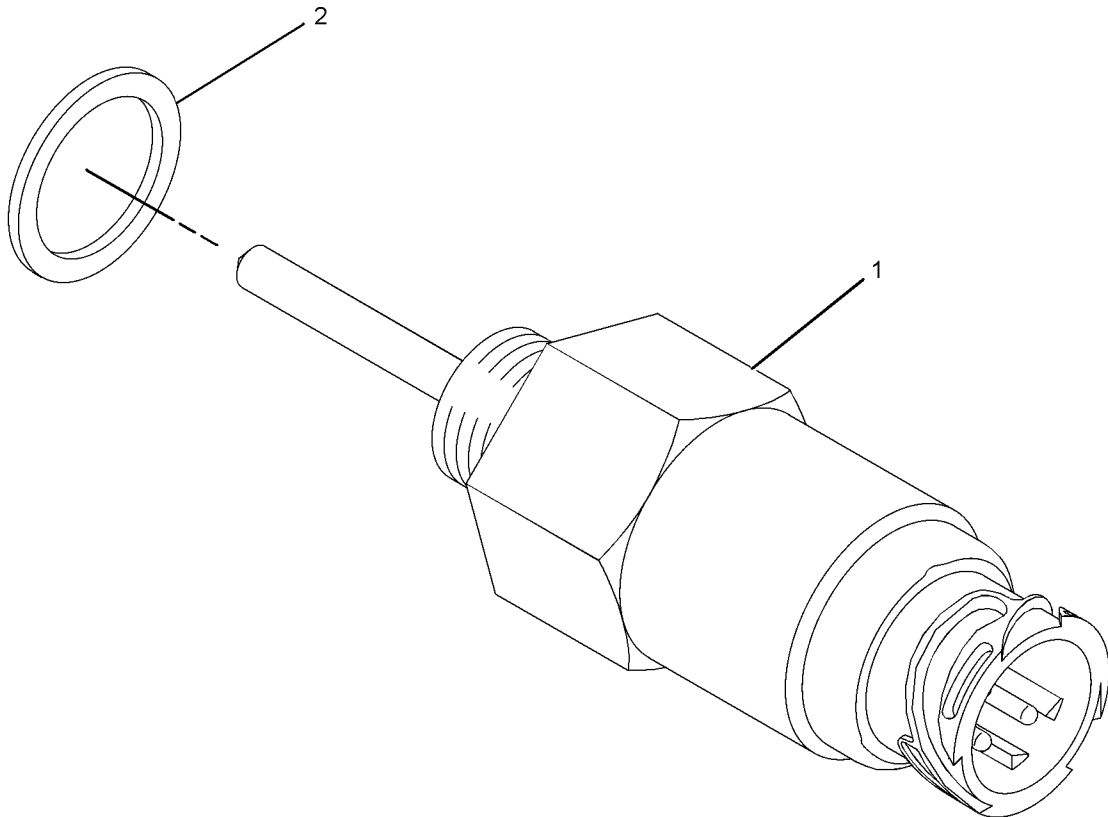

GRAPHIC #1

<END>

g01260127

ELECTRICAL AND STARTING SYSTEM

268-3146 TRANSFORMER GP-CURRENT

S/N: L1K1-UP; S1M1-UP
AN ATTACHMENT

SMCS-4476

i02288942

NOTE	REF NO	GRAPHIC REF	PART NUMBER	QTY	PART NAME						SEE PAGE
					1	2	3	4	5	6 (PRODUCT LEVEL)	
	1	1	273-6241	1	TRANSFORMER						

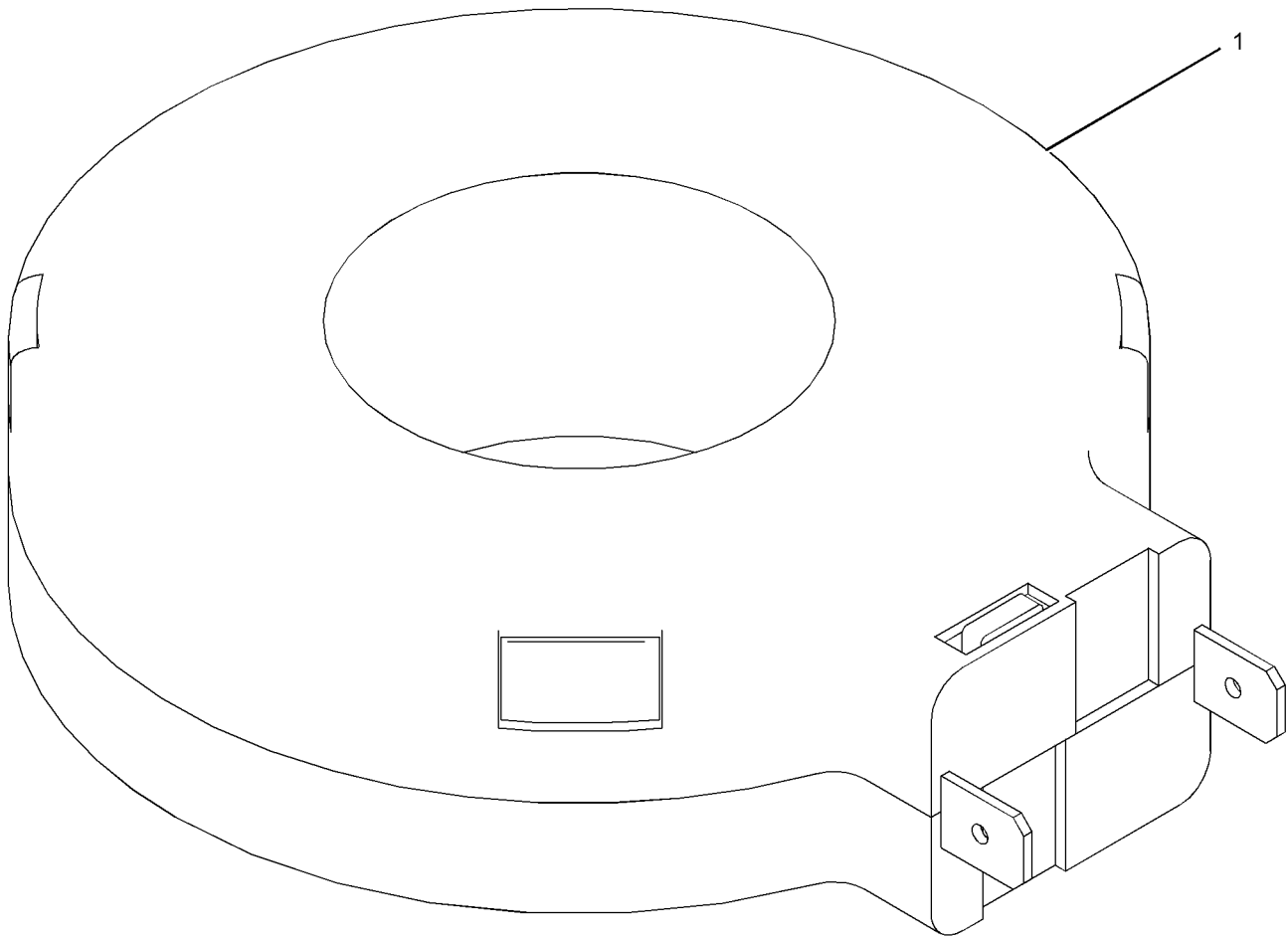

GRAPHIC #1

<END>

g01157914

ELECTRICAL AND STARTING SYSTEM

268-3147 TRANSFORMER GP-CURRENT

S/N: L1K1-UP; S1M1-UP
AN ATTACHMENT

SMCS-4476

i02288962

NOTE	REF NO	GRAPHIC REF	PART NUMBER	QTY	PART NAME						SEE PAGE
					1	2	3	4	5	6 (PRODUCT LEVEL)	
	1	1	215-7473	3	TRANSFORMER						

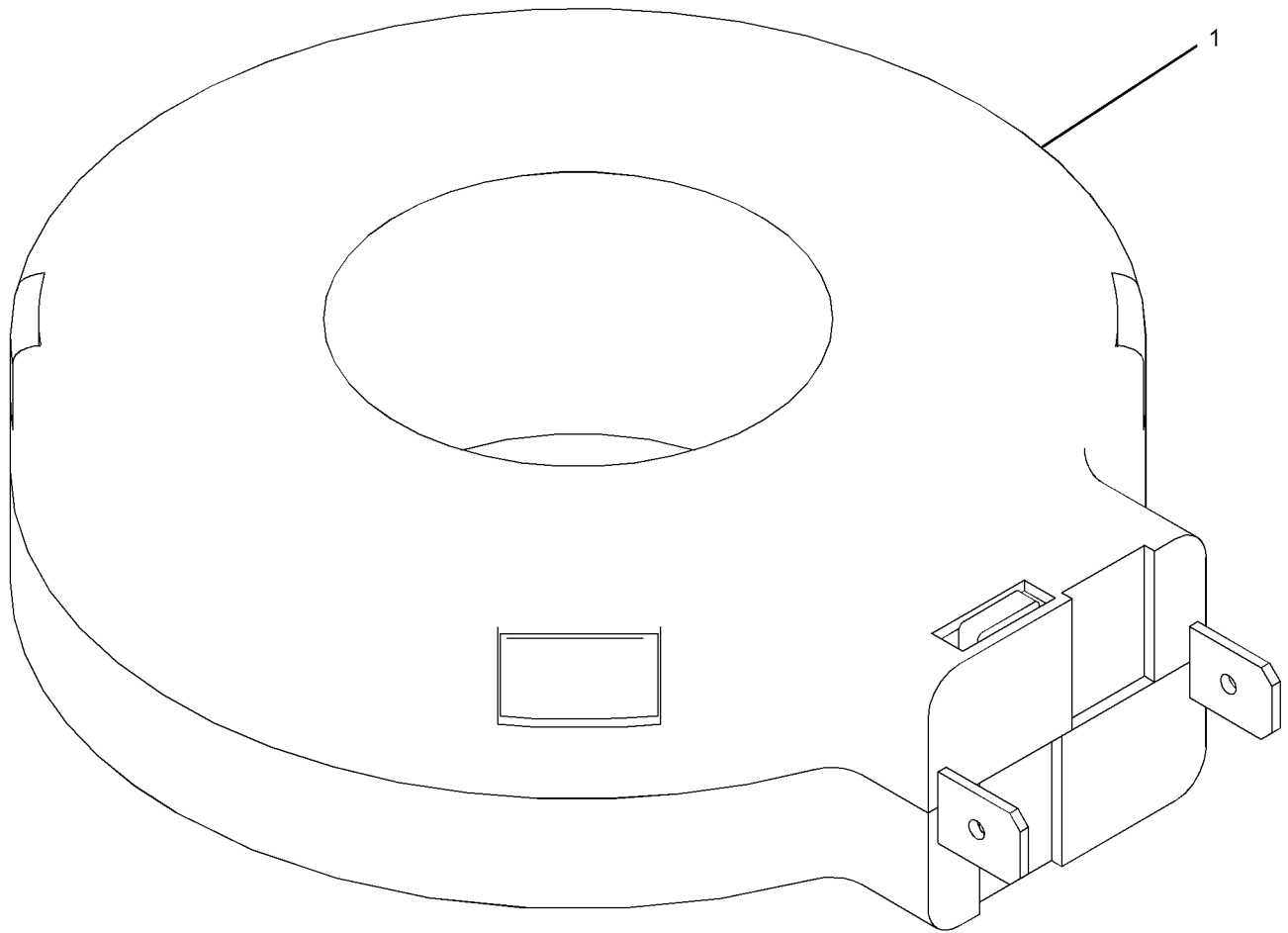

GRAPHIC #1

<END>

g01157916

ELECTRICAL AND STARTING SYSTEM

268-3150 TRANSFORMER GP-CURRENT

S/N: L1K1-UP; S1M1-UP
AN ATTACHMENT

SMCS-4476

i02312171

NOTE	REF NO	GRAPHIC REF	PART NUMBER	QTY	PART NAME						SEE PAGE
					1	2	3	4	5	6 (PRODUCT LEVEL)	
	1	1	273-6238	1	TRANSFORMER						

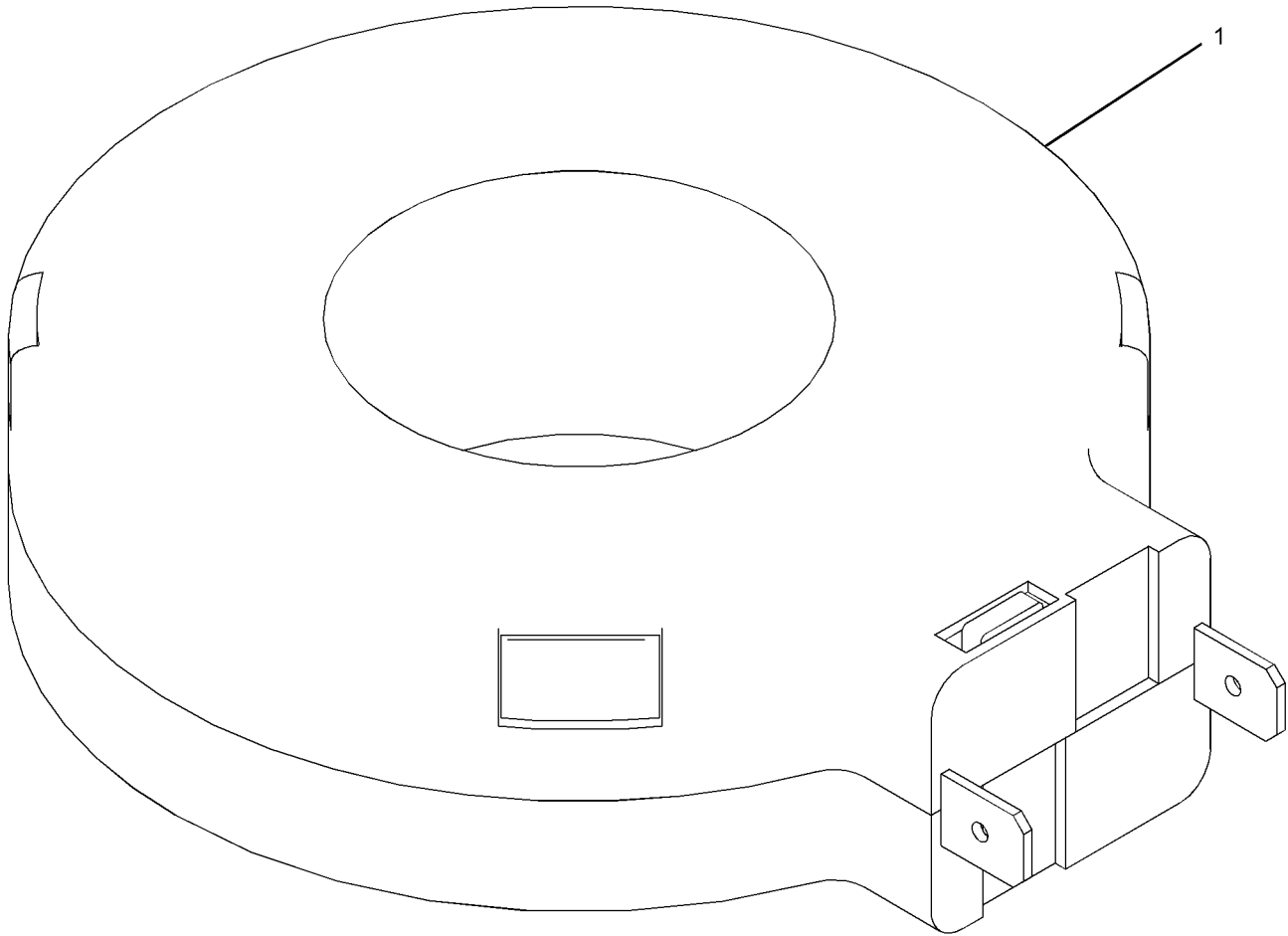

GRAPHIC #1

<END>

g01157916

ELECTRICAL AND STARTING SYSTEM

268-3152 TRANSFORMER GP-CURRENT

S/N: L1K1-UP; S1M1-UP
AN ATTACHMENT

SMCS-4476

i02288965

NOTE	REF NO	GRAPHIC REF	PART NUMBER	QTY	PART NAME						SEE PAGE
					1	2	3	4	5	6 (PRODUCT LEVEL)	
	1	1	273-6240	3	TRANSFORMER						

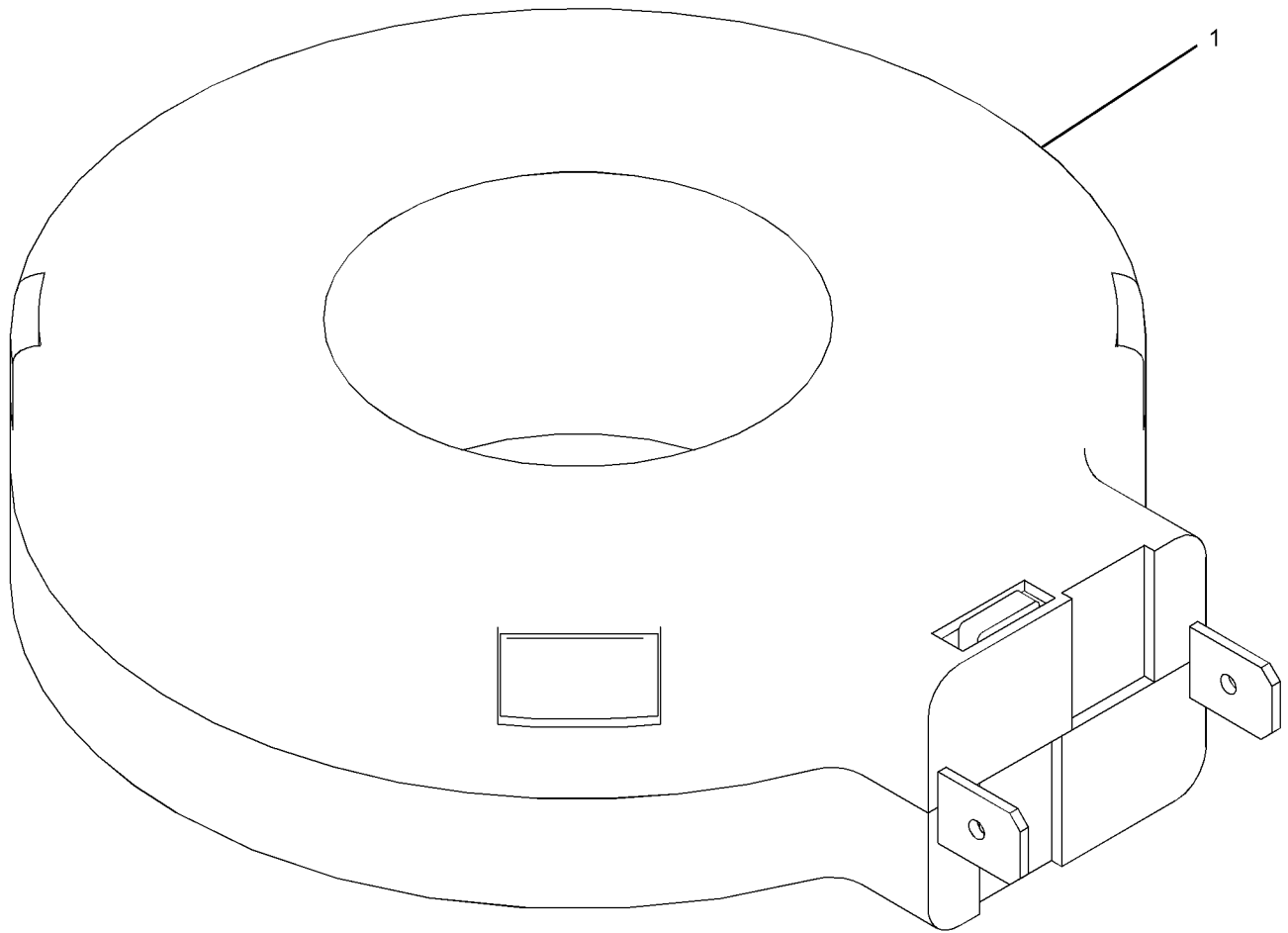

GRAPHIC #1

<END>

g01157916

ELECTRICAL AND STARTING SYSTEM

268-3178 TRANSFORMER GP-CURRENT

S/N: L1K1-UP; S1M1-UP
AN ATTACHMENT

SMCS-4476

i02288969

NOTE	REF NO	GRAPHIC REF	PART NUMBER	QTY	PART NAME						SEE PAGE
					1	2	3	4	5	6 (PRODUCT LEVEL)	
	1	1	215-7471	3	TRANSFORMER						

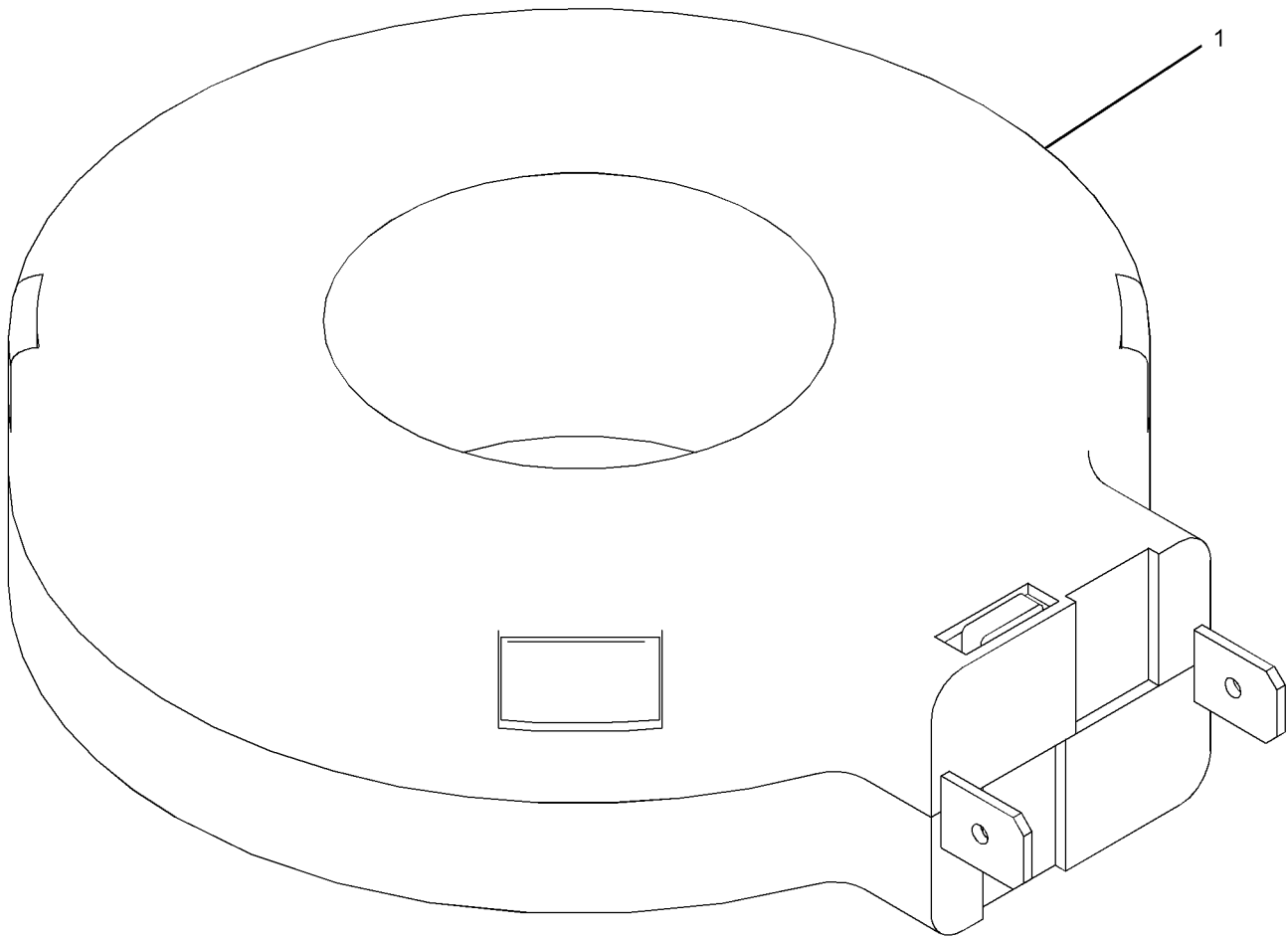

GRAPHIC #1

<END>

g01157916

ELECTRICAL AND STARTING SYSTEM

268-3188 TRANSFORMER GP-CURRENT

S/N: L1K1-UP; S1M1-UP
AN ATTACHMENT

SMCS-4476

i02288972

NOTE	REF NO	GRAPHIC REF	PART NUMBER	QTY	PART NAME						SEE PAGE
					1	2	3	4	5	6 (PRODUCT LEVEL)	
	1	1	273-6239	1	TRANSFORMER						

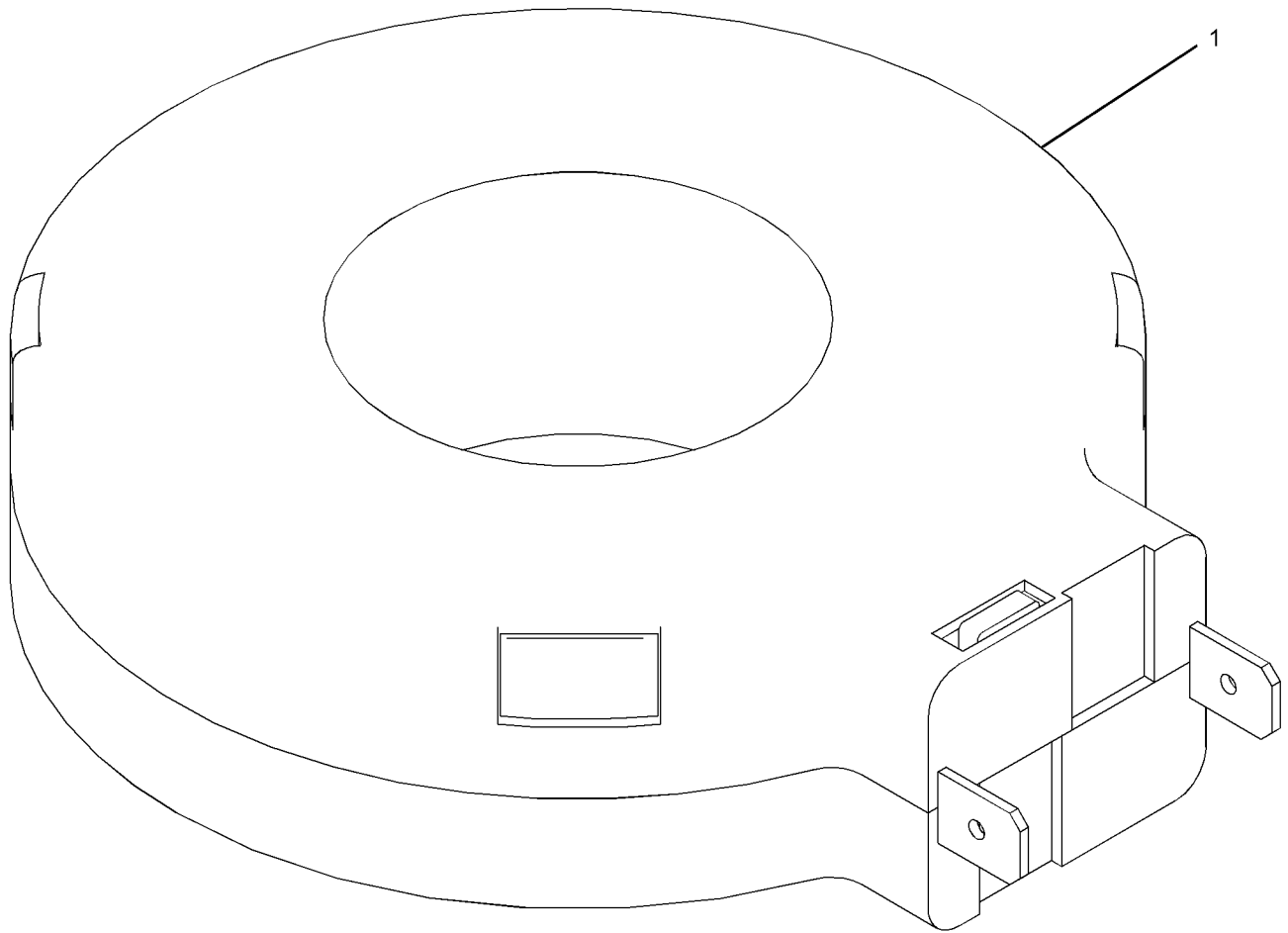

GRAPHIC #1

<END>

g01157916

ELECTRICAL AND STARTING SYSTEM

268-3199 TRANSFORMER GP-CURRENT

S/N: L1K1-UP; S1M1-UP
AN ATTACHMENT

SMCS-4476

i02288973

NOTE	REF NO	GRAPHIC REF	PART NUMBER	QTY	PART NAME						SEE PAGE
					1	2	3	4	5	6 (PRODUCT LEVEL)	
	1	1	273-6237	1	TRANSFORMER						

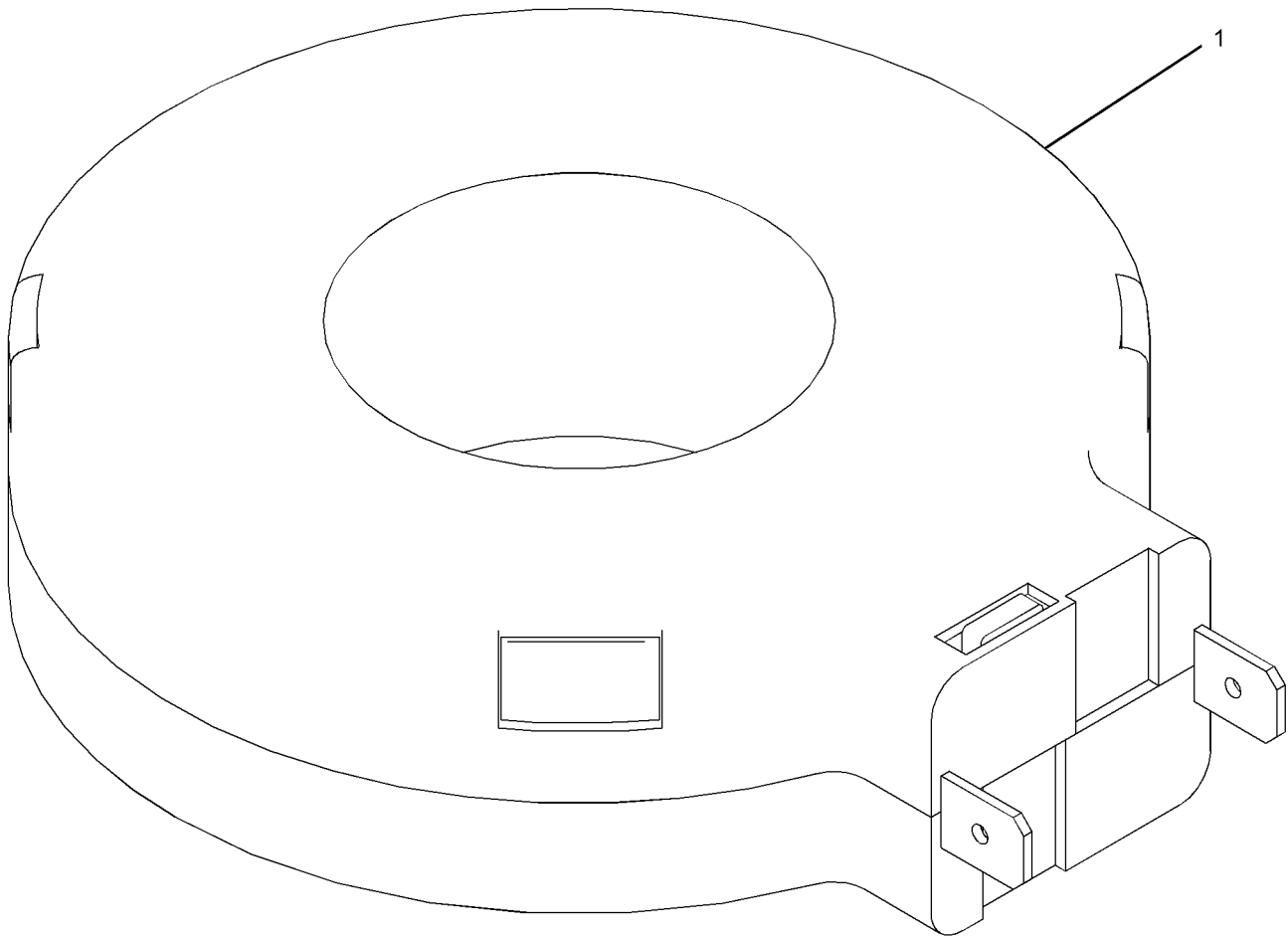

GRAPHIC #1

<END>

g01157916

ELECTRICAL AND STARTING SYSTEM

268-3235 TRANSFORMER GP-CURRENT

S/N: L1K1-UP; S1M1-UP
AN ATTACHMENT

SMCS-4476

i02288976

NOTE	REF NO	GRAPHIC REF	PART NUMBER	QTY	PART NAME						SEE PAGE
					1	2	3	4	5	6 (PRODUCT LEVEL)	
	1	1	215-7472	3	TRANSFORMER						

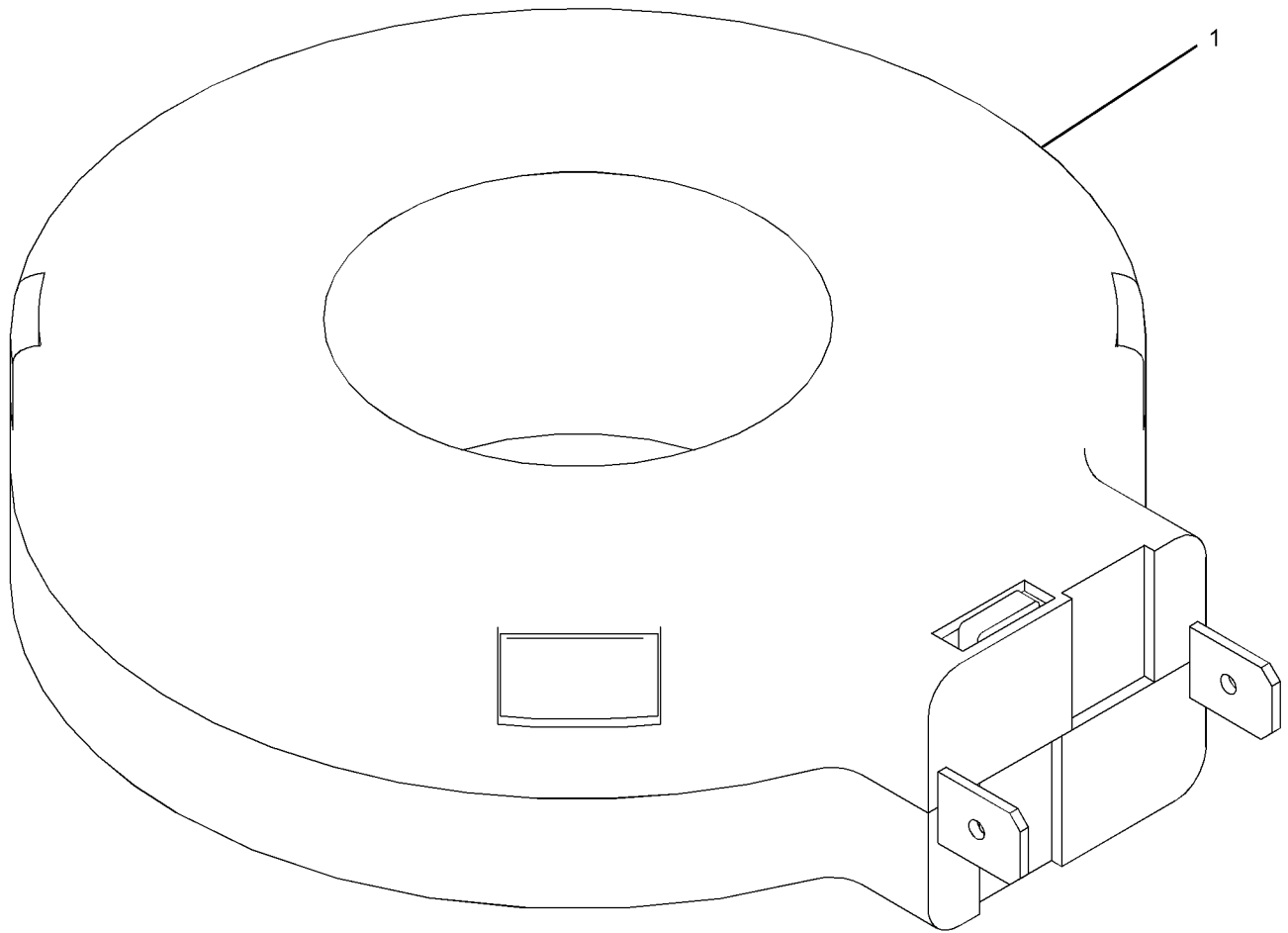

GRAPHIC #1

<END>

g01157916

ELECTRICAL AND STARTING SYSTEM

272-0518 TRANSFORMER GP-CURRENT

S/N: S1M1-UP

FOR USE WITH TURBOCHARGED AND AFTERCOOLED ENGINES ONLY
AN ATTACHMENT

SMCS-4476

i02305969

NOTE	REF NO	GRAPHIC REF	PART NUMBER	QTY	PART NAME						SEE PAGE
					1	2	3	4	5	6 (PRODUCT LEVEL)	
	1	1	272-0519	1	TRANSFORMER						
	2	1	272-0520	3	TRANSFORMER						

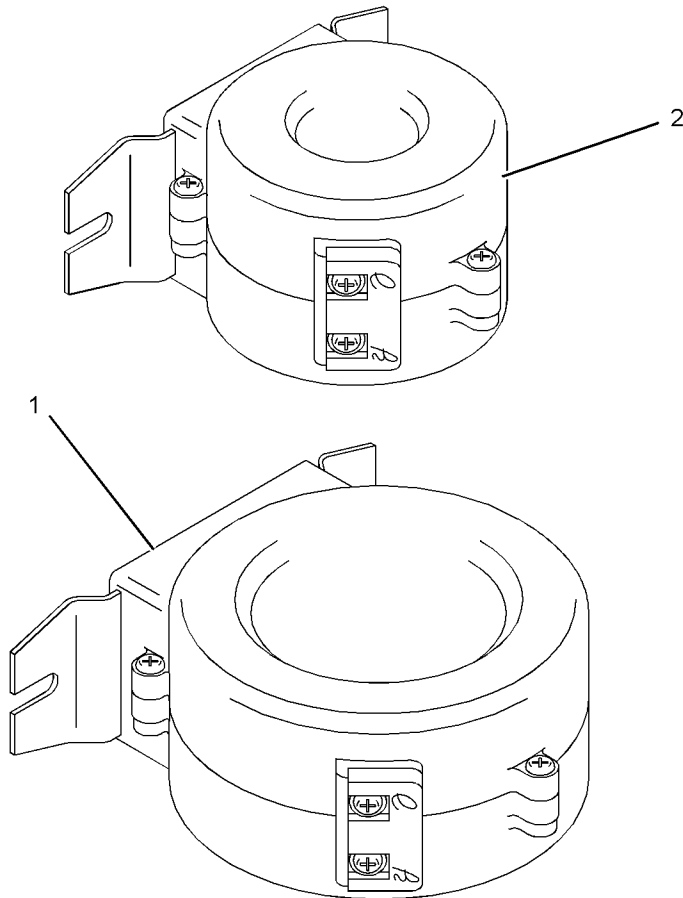

GRAPHIC #1

<END>

g01155723

ELECTRICAL AND STARTING SYSTEM

276-5177 TRANSFORMER GP-CURRENT

S/N: S1M1-UP

FOR USE WITH THE C4.4 TA MARINE GENSET PACKAGE.
AN ATTACHMENT

SMCS-4476

i02363199

NOTE	REF NO	GRAPHIC REF	PART NUMBER	QTY	PART NAME						SEE PAGE
					1	2	3	4	5	6 (PRODUCT LEVEL)	
	1	1	276-5179	3	TRANSFORMER						

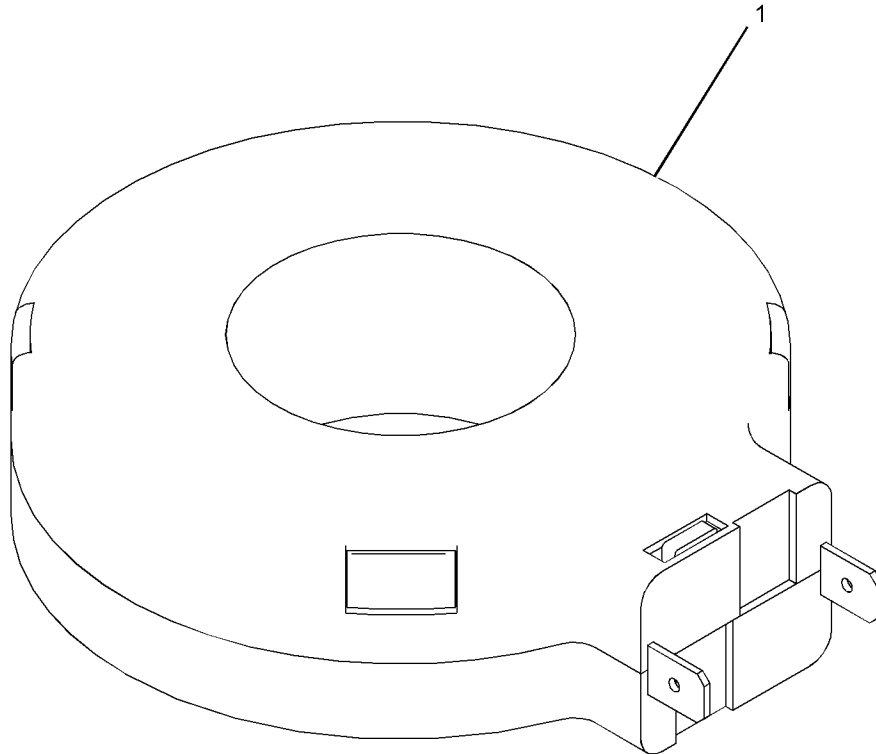

GRAPHIC #1

<END>

g01193330

ELECTRICAL AND STARTING SYSTEM

276-5178 TRANSFORMER GP-CURRENT

S/N: S1M1-UP

FOR USE WITH THE C4.4 TA MARINE GENSET PACKAGE.
AN ATTACHMENT

SMCS-4476

i02363201

NOTE	REF NO	GRAPHIC REF	PART NUMBER	QTY	PART NAME						SEE PAGE
					1	2	3	4	5	6 (PRODUCT LEVEL)	
	1	1	276-5181	1	TRANSFORMER						

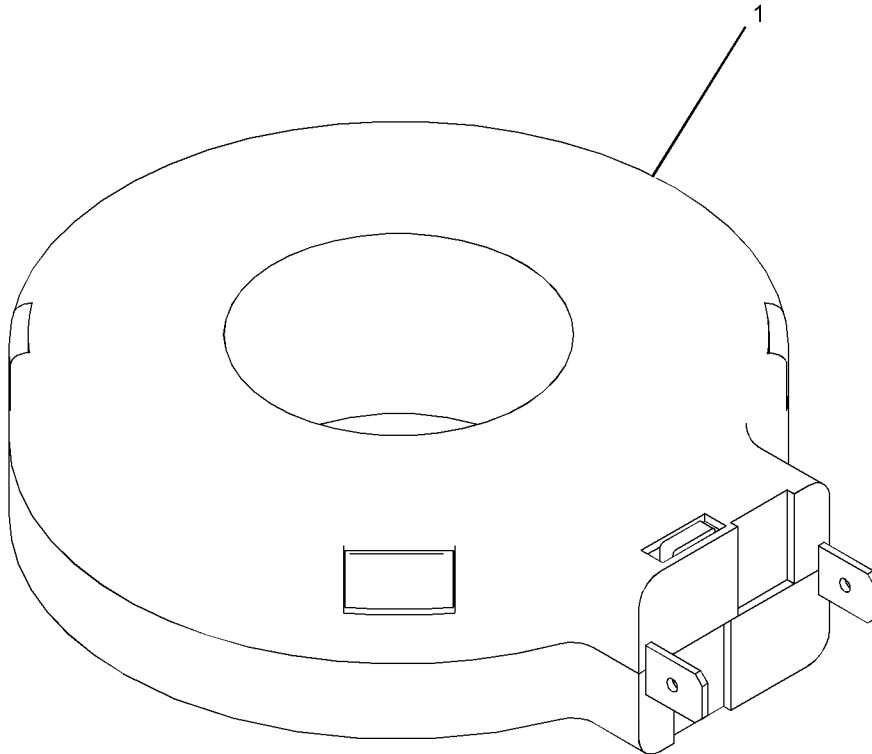

GRAPHIC #1

<END>

g01193330

ELECTRICAL AND STARTING SYSTEM

290-5529 WIRING GP-ENGINE

S/N: L1K1-UP; S1M1-UP
AN ATTACHMENT

SMCS-1000, 1408

i02540688

NOTE	REF NO	GRAPHIC REF	PART NUMBER	QTY	PART NAME						SEE PAGE
					1	2	3	4	5	6 (PRODUCT LEVEL)	
	1	1	6I-4200	1	BOLT (M10X1.5X16-MM)						
	2	1	195-4615	3	STRAP						
	3	1	290-1129	19	STRAP						
	4	1	290-5534	3	CAP						
	5	1	290-5535	1	INSERT						
	6	1	6I-0594	2	NUT (M10X1.15-THD)						
M	7	1	100-4830	2	BOLT (M10X1.5X20-MM)						
	8	1	290-5537	1	HARNESS AS-WIRING						
Y	9	1	290-5538	1	WIRING GP-ENGINE						258

M-METRIC PART
Y-SEPARATE ILLUSTRATION

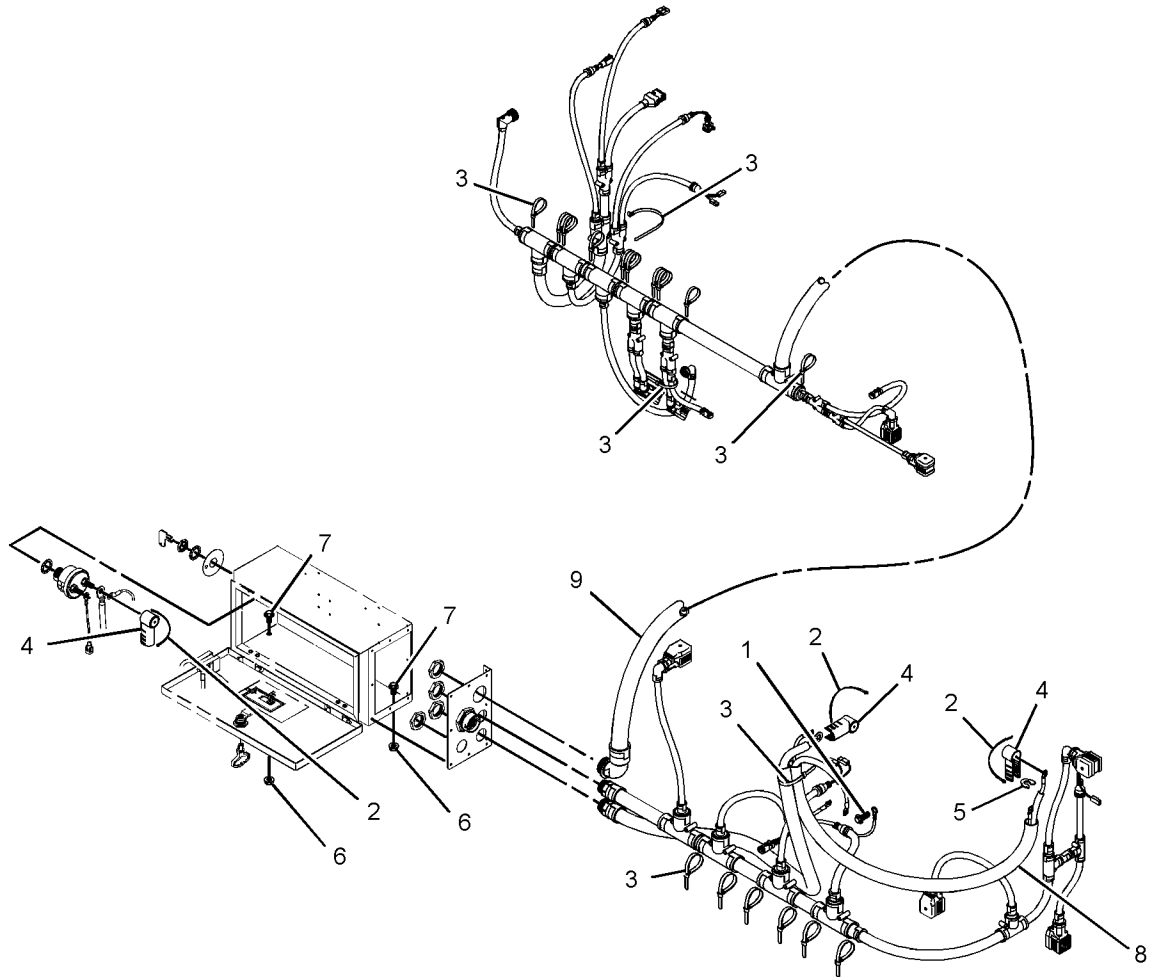

GRAPHIC #1

<END>

g01277844

ELECTRICAL AND STARTING SYSTEM

290-5538 WIRING GP-ENGINE

S/N: L1K1-UP; S1M1-UP

PART OF 290-5529 WIRING GP-ENGINE
AN ATTACHMENT

SMCS-1000, 1408

i02623749

NOTE	REF NO	GRAPHIC REF	PART NUMBER	QTY	PART NAME						SEE PAGE
					1	2	3	4	5	6 (PRODUCT LEVEL)	
	1	1	260-6714	14	SCREW-PAN HEAD (M4X0.7X12-MM)						
	2	1	9B-7233	15	LOCKWASHER						
	3	1	225-4956	3	RELAY-POWER						
	4	1	274-1239	1	CIRCUIT-BREAKER (10-AMPERE)						
	5	1	274-1240	1	CIRCUIT-BREAKER (80-AMPERE)						
Y	6	1	7N-0718	1	SWITCH GP-DISCONNECT						244
	7	1	196-0346	2	WASHER (3/8 FLAT)						
	8	1	195-4677	1	SCREW-MACHINE (M4X16-MM)						
M	9	1	095-0733	1	SCREW-MACHINE (M4X0.7X40-MM)						
	10	1	290-5533	1	KEY-LOCK (CIRCUIT BREAKER)						
	11	1	196-7691	4	SCREW (M3X16-MM)						
	12	1	199-1191	4	WASHER (M3 FLAT)						
	13	1	196-0327	4	LOCKNUT						
	14	1	274-1237	1	FUSE (5-AMPERE)						

M-METRIC PART

Y-SEPARATE ILLUSTRATION

ELECTRICAL AND STARTING SYSTEM

290-5538 WIRING GP-ENGINE (contd.)

i02623749

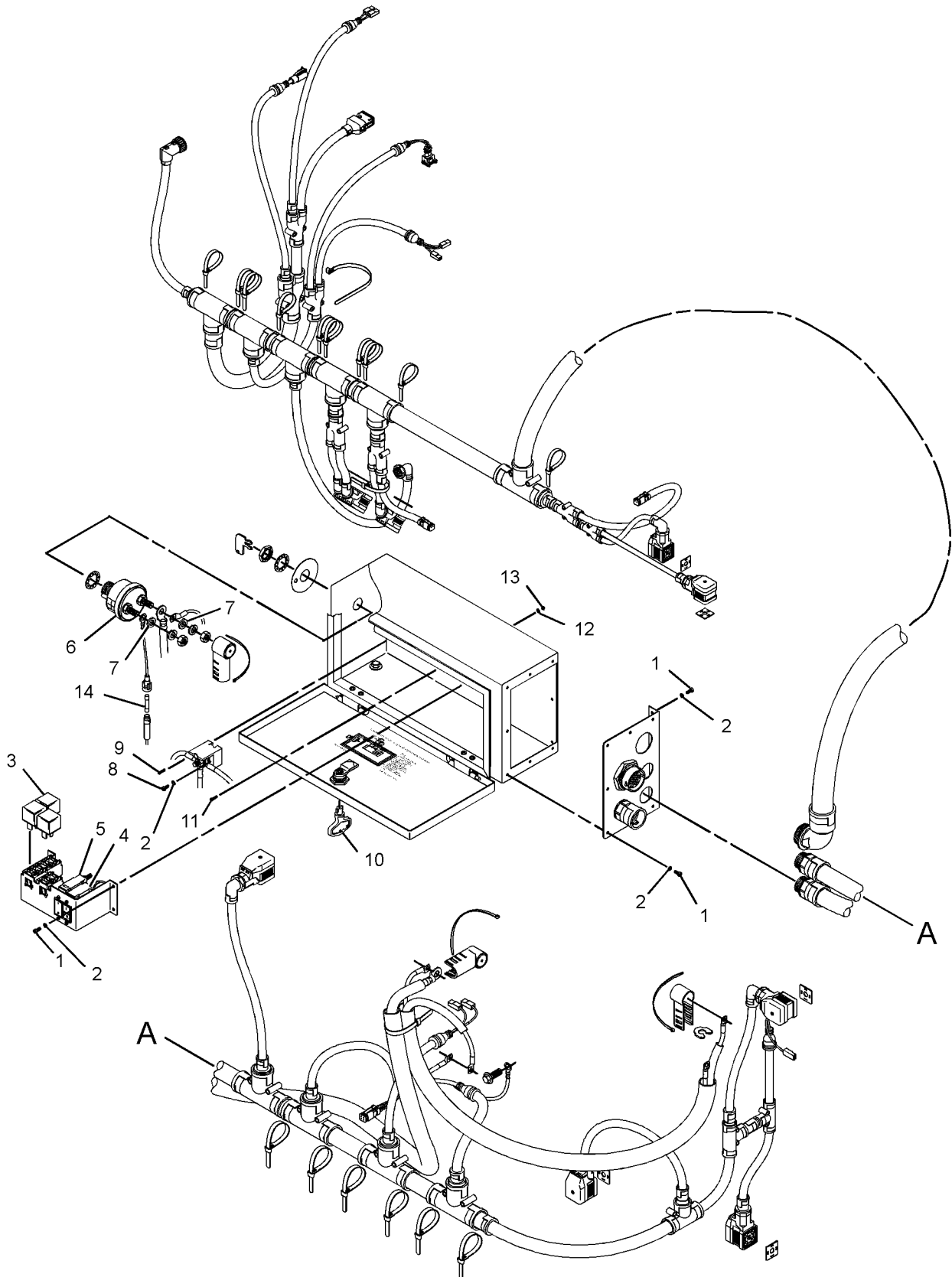

GRAPHIC #1

<END>

g01276096

ELECTRICAL AND STARTING SYSTEM

290-6411 WIRING GP-ENGINE

S/N: L1K1-UP; S1M1-UP

24-VOLT

AN ATTACHMENT

SMCS-1000, 1408

i02566186

NOTE	REF NO	GRAPHIC REF	PART NUMBER	QTY	PART NAME						SEE PAGE
					1	2	3	4	5	6 (PRODUCT LEVEL)	
	1	1	6I-4200	1	BOLT (M10X1.5X16-MM)						
	2	1	195-4615	3	STRAP						
	3	1	290-1129	19	STRAP						
	4	1	290-5534	3	CAP						
	5	1	290-5535	1	INSERT						
	6	1	6I-0594	2	NUT (M10X1.15-THD)						
M	7	1	100-4830	2	BOLT (M10X1.5X20-MM)						
	8	1	290-6412	2	RESISTOR						
	9	1	290-5537	1	HARNESS AS-WIRING (CIRCUIT BREAKER)						
Y	10	1	290-6413	1	WIRING GP-ENGINE						262

M-METRIC PART

Y-SEPARATE ILLUSTRATION

ELECTRICAL AND STARTING SYSTEM

290-6411 WIRING GP-ENGINE (contd.)

i02566186

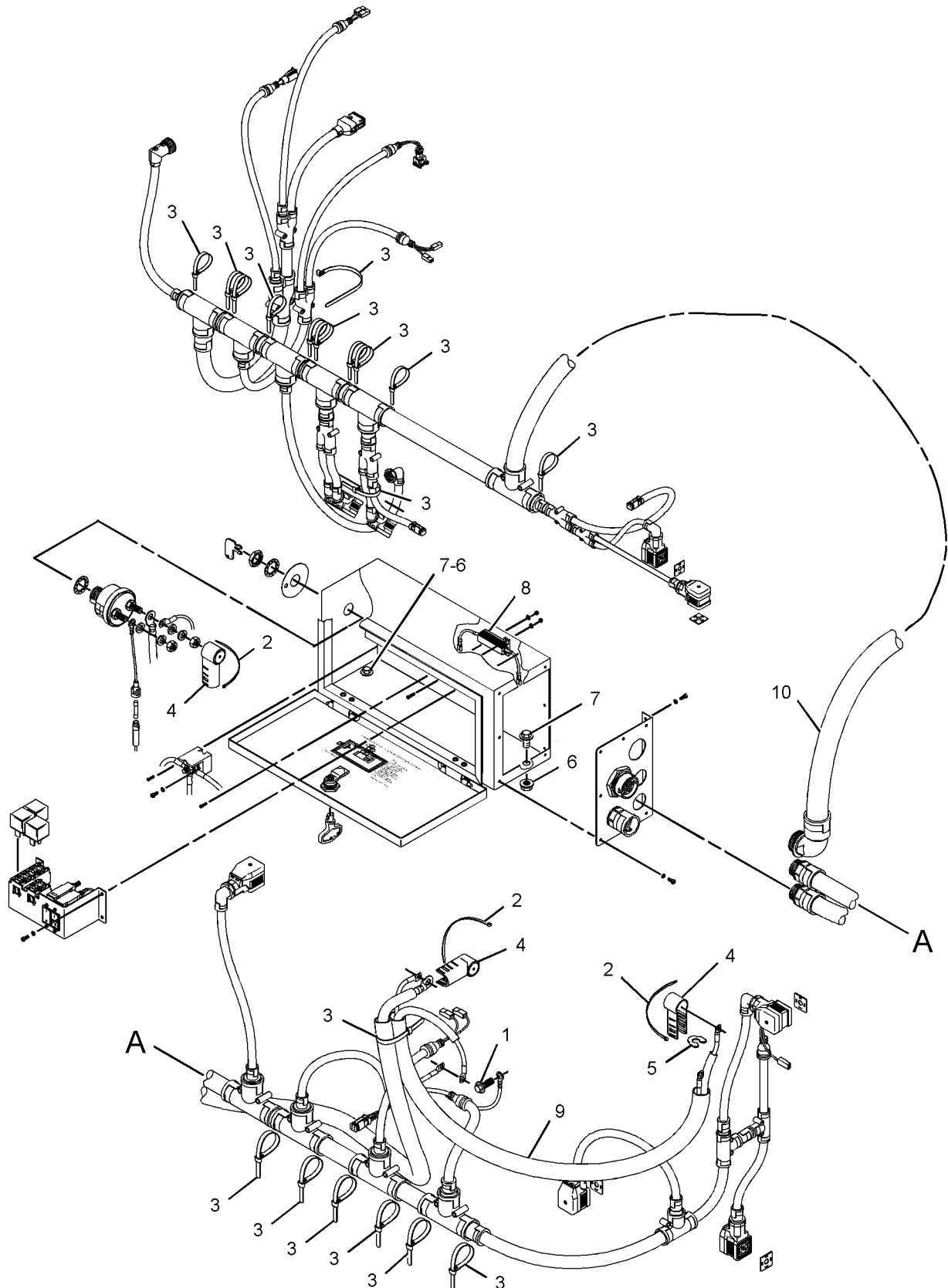

GRAPHIC #1

<END>

g01278668

ELECTRICAL AND STARTING SYSTEM

290-6413 WIRING GP-ENGINE

S/N: L1K1-UP; S1M1-UP
 PART OF 290-6411 WIRING GP-ENGINE
 AN ATTACHMENT

SMCS-1000, 1408

i02623750

NOTE	REF NO	GRAPHIC REF	PART NUMBER	QTY	PART NAME						SEE PAGE
					1	2	3	4	5	6 (PRODUCT LEVEL)	
	1	1	260-6714	14	SCREW-PAN HEAD (M4X0.7X12-MM)						
	2	1	9B-7233	15	LOCKWASHER						
	3	1	243-4632	3	RELAY-GLOW PLUG						
	4	1	274-1239	1	CIRCUIT-BREAKER (10-AMPERE)						
	5	1	274-1240	1	CIRCUIT-BREAKER (80-AMPERE)						
Y	6	1	7N-0718	1	SWITCH GP-DISCONNECT						244
	7	1	196-0346	2	WASHER (3/8 FLAT)						
	8	1	195-4677	1	SCREW-MACHINE (M4X16-MM)						
M	9	1	095-0733	1	SCREW-MACHINE (M4X0.7X40-MM)						
	10	1	290-5533	1	KEY-LOCK (CIRCUIT BREAKER)						
	11	1	196-7691	4	SCREW (M3X16-MM)						
	12	1	199-1191	4	WASHER (M3 FLAT)						
	13	1	196-0327	4	LOCKNUT						
	14	1	274-1237	1	FUSE (5-AMPERE)						

M-METRIC PART
 Y-SEPARATE ILLUSTRATION

ELECTRICAL AND STARTING SYSTEM

290-6413 WIRING GP-ENGINE (contd.)

i02623750

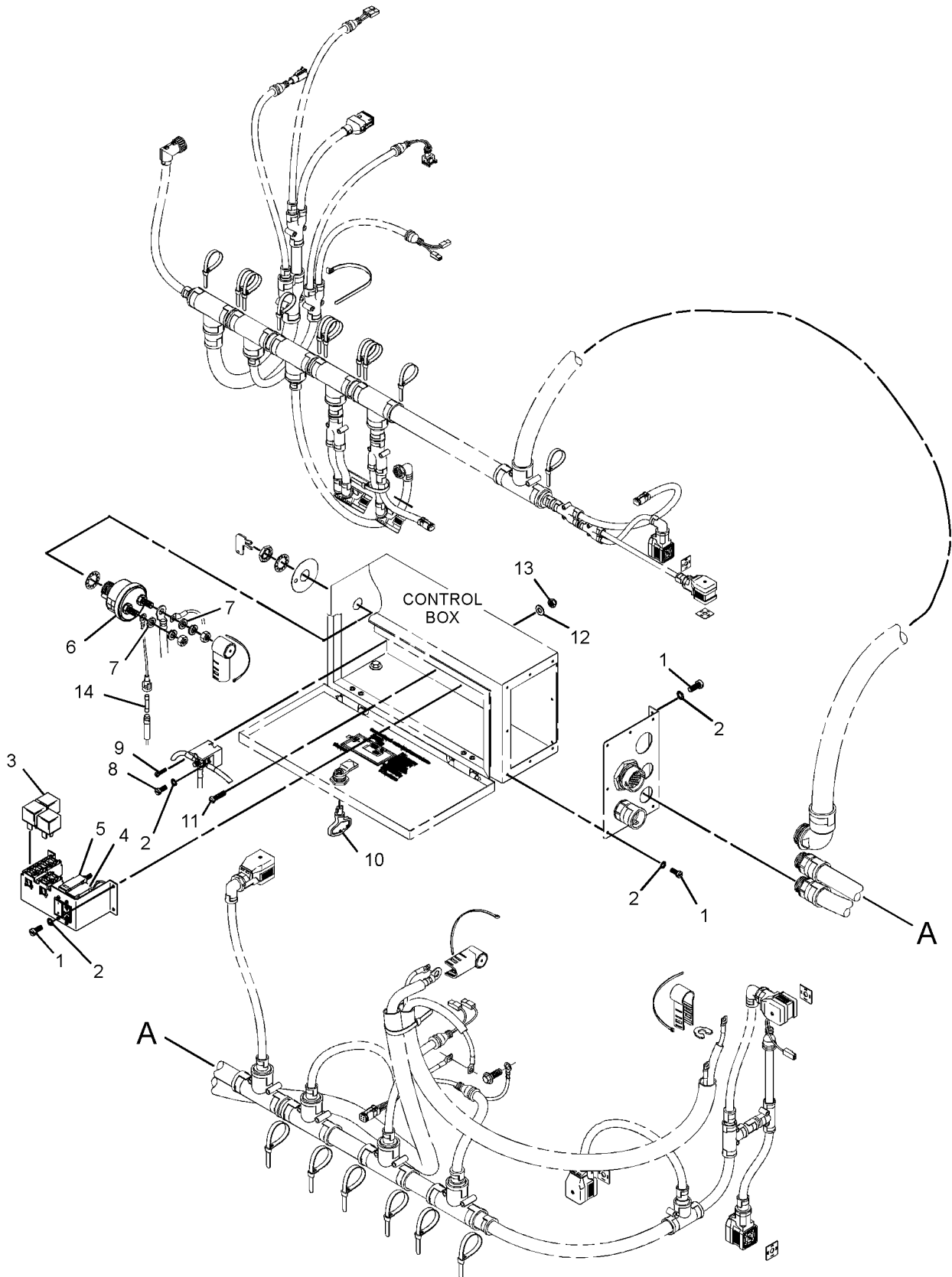

GRAPHIC #1

<END>

g01276465

ELECTRICAL AND STARTING SYSTEM

274-1989 WIRING GP-GENERATOR

S/N: L1K1-UP; S1M1-UP
AN ATTACHMENT

SMCS-1404, 1408, 4459

i02319548

NOTE	REF NO	GRAPHIC REF	PART NUMBER	QTY	PART NAME						SEE PAGE
					1	2	3	4	5	6 (PRODUCT LEVEL)	
	1	1	274-1991	1	HARNESS AS-ENGINE						

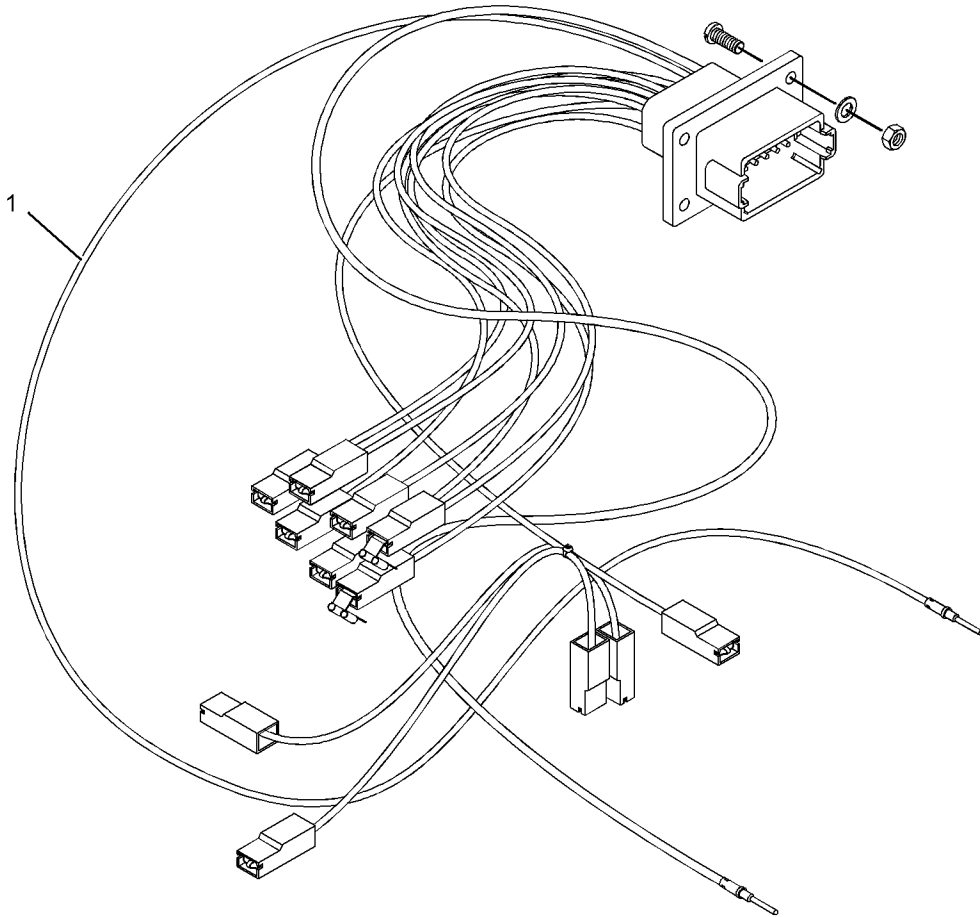

GRAPHIC #1

<END>

g01160630

ELECTRICAL AND STARTING SYSTEM

274-1241 WIRING GP-INSTR & IGNITION

S/N: L1K1-UP; S1M1-UP

12-VOLT

AN ATTACHMENT

SMCS-1408, 1550, 7451

i02623748

NOTE	REF NO	GRAPHIC REF	PART NUMBER	QTY	PART NAME						SEE PAGE
					1	2	3	4	5	6 (PRODUCT LEVEL)	
	1	1	274-1233	1	HARNESS AS-ENGINE						
Y	2	1	7N-0718	1	SWITCH GP-DISCONNECT						244
	3	1	274-1232	1	HARNESS AS-WIRING						
	4	1	274-1231	1	HARNESS AS-WIRING						
	5	1	274-1230	1	BRACKET						
	6	1	144-3852	1	FILM-INFORMATION (BATTERY POWER DISCONNECT)						
	7	1	6I-0631	6	BOLT (M6X1X12-MM)						
	8	1	274-1229	1	BRACKET						
	9	1	196-7715	1	CLIP						
	10	1	274-1237	1	FUSE (5-AMPERE)						
M	11	1	6I-0654	2	BOLT (M10X1.5X25-MM)						
	12	1	6I-0594	2	NUT (M10X1.15-THD)						
	13	1	232-6567	2	RELAY AS (12-VOLT)						
	14	1	225-4956	3	RELAY-POWER						
	15	1	274-1239	1	CIRCUIT-BREAKER (10-AMPERE)						
	16	1	274-1240	1	CIRCUIT-BREAKER (80-AMPERE)						
	17	1	196-0346	1	WASHER (3/8 FLAT)						
	18	1	100-4458	1	BOLT (M8X1.25X14-MM)						
	19	1	195-4615	2	STRAP						
	20	1	196-0384	1	TIE-CABLE						
	21	1	8Q-2778	1	TIE-CABLE						
	22	1	274-1228	1	BRACKET						
	23	1	6I-4200	1	BOLT (M10X1.5X16-MM)						
	24	1	263-8001	1	CLIP						
	25	1	263-7999	1	CLIP						
	26	1	245-6541	2	BOLT						

M-METRIC PART
Y-SEPARATE ILLUSTRATION

ELECTRICAL AND STARTING SYSTEM

274-1241 WIRING GP-INSTR & IGNITION (contd.)

i02623748

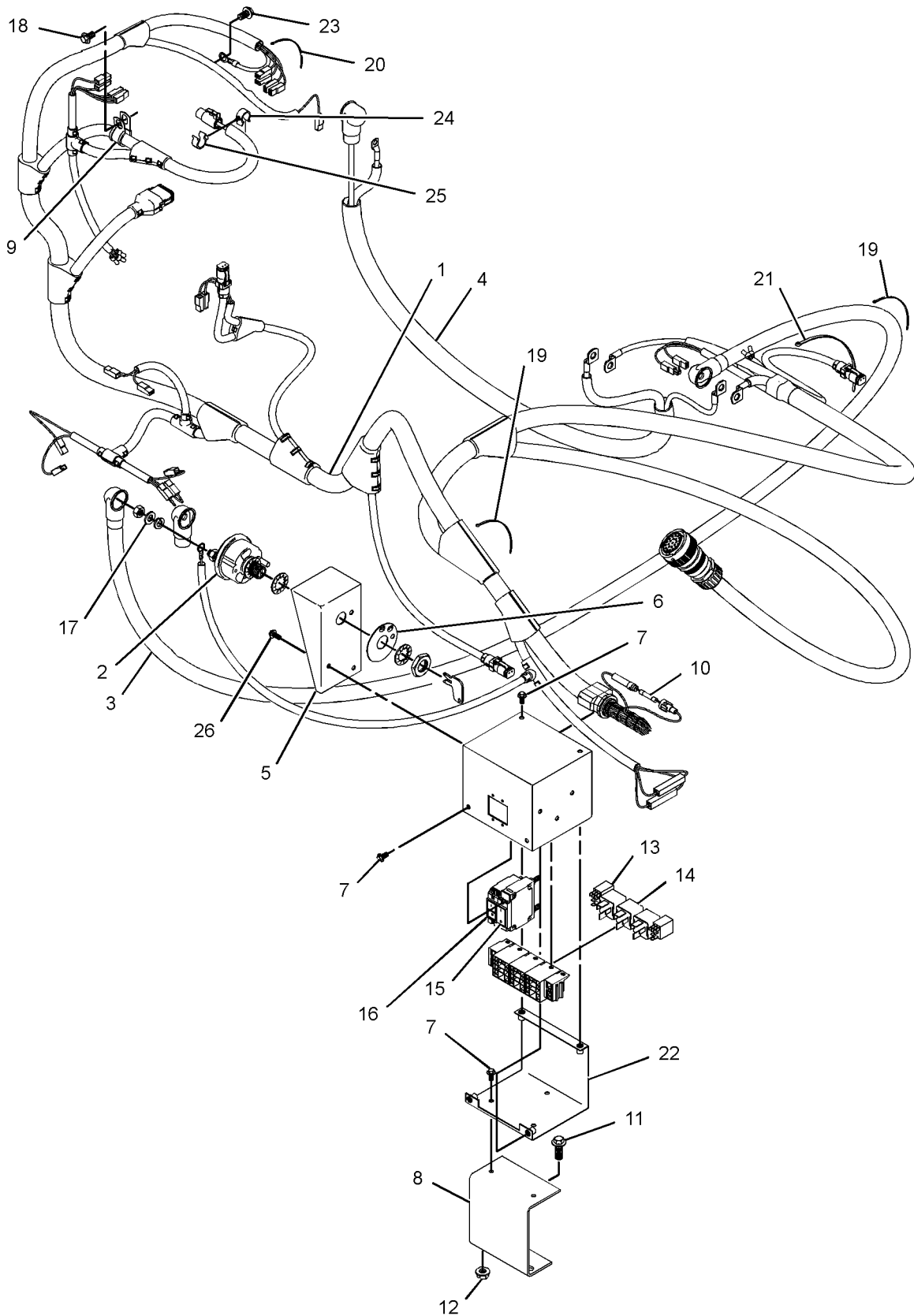

GRAPHIC #1

<END>

g01189982

ELECTRICAL AND STARTING SYSTEM

274-1871 WIRING GP-INSTR & IGNITION

S/N: L1K1-UP; S1M1-UP

24-VOLT

AN ATTACHMENT

SMCS-1408, 1550, 7451

i02623755

NOTE	REF NO	GRAPHIC REF	PART NUMBER	QTY	PART NAME						SEE PAGE
					1	2	3	4	5	6 (PRODUCT LEVEL)	
	1	1	274-1233	1	HARNESS AS-ENGINE						
Y	2	1	7N-0718	1	SWITCH GP-DISCONNECT						244
	3	1	274-1232	1	HARNESS AS-WIRING						
	4	1	274-1231	1	HARNESS AS-WIRING						
	5	1	274-1230	1	BRACKET						
	6	1	144-3852	1	FILM-INFORMATION (BATTERY POWER DISCONNECT)						
	7	1	6I-0631	6	BOLT (M6X1X12-MM)						
	8	1	274-1229	1	BRACKET						
	9	1	196-7715	1	CLIP						
	10	1	274-1237	1	FUSE (5-AMPERE)						
M	11	1	6I-0654	2	BOLT (M10X1.5X25-MM)						
	12	1	6I-0594	2	NUT (M10X1.15-THD)						
	13	1	243-4628	2	RELAY (START, 24-VOLT)						
	14	1	243-4632	3	RELAY-GLOW PLUG						
	15	1	274-1239	1	CIRCUIT-BREAKER (10-AMPERE)						
	16	1	274-1240	1	CIRCUIT-BREAKER (80-AMPERE)						
	17	1	196-0346	1	WASHER (3/8 FLAT)						
	18	1	100-4458	1	BOLT (M8X1.25X14-MM)						
	19	1	195-4615	2	STRAP						
	20	1	196-0384	1	TIE-CABLE						
	21	1	8Q-2778	1	TIE-CABLE						
	22	1	274-1228	1	BRACKET						
	23	1	6I-4200	1	BOLT (M10X1.5X16-MM)						
	24	1	169-2876	1	FILM-IDENTIFICATION (12-VOLT)						
	25	1	272-0506	1	CONVERTER AS						
	26	1	196-7708	3	LOCKNUT						
	27	1	196-7728	3	WASHER (5.1X11X1.3-MM THK)						
	28	1	193-5189	3	SCREW (M5X0.08X12-MM)						
	29	1	263-8001	1	CLIP						
	30	1	263-7999	1	CLIP						
	31	1	245-6541	2	BOLT						

M-METRIC PART
Y-SEPARATE ILLUSTRATION

ELECTRICAL AND STARTING SYSTEM

274-1871 WIRING GP-INSTR & IGNITION (contd.)

i02623755

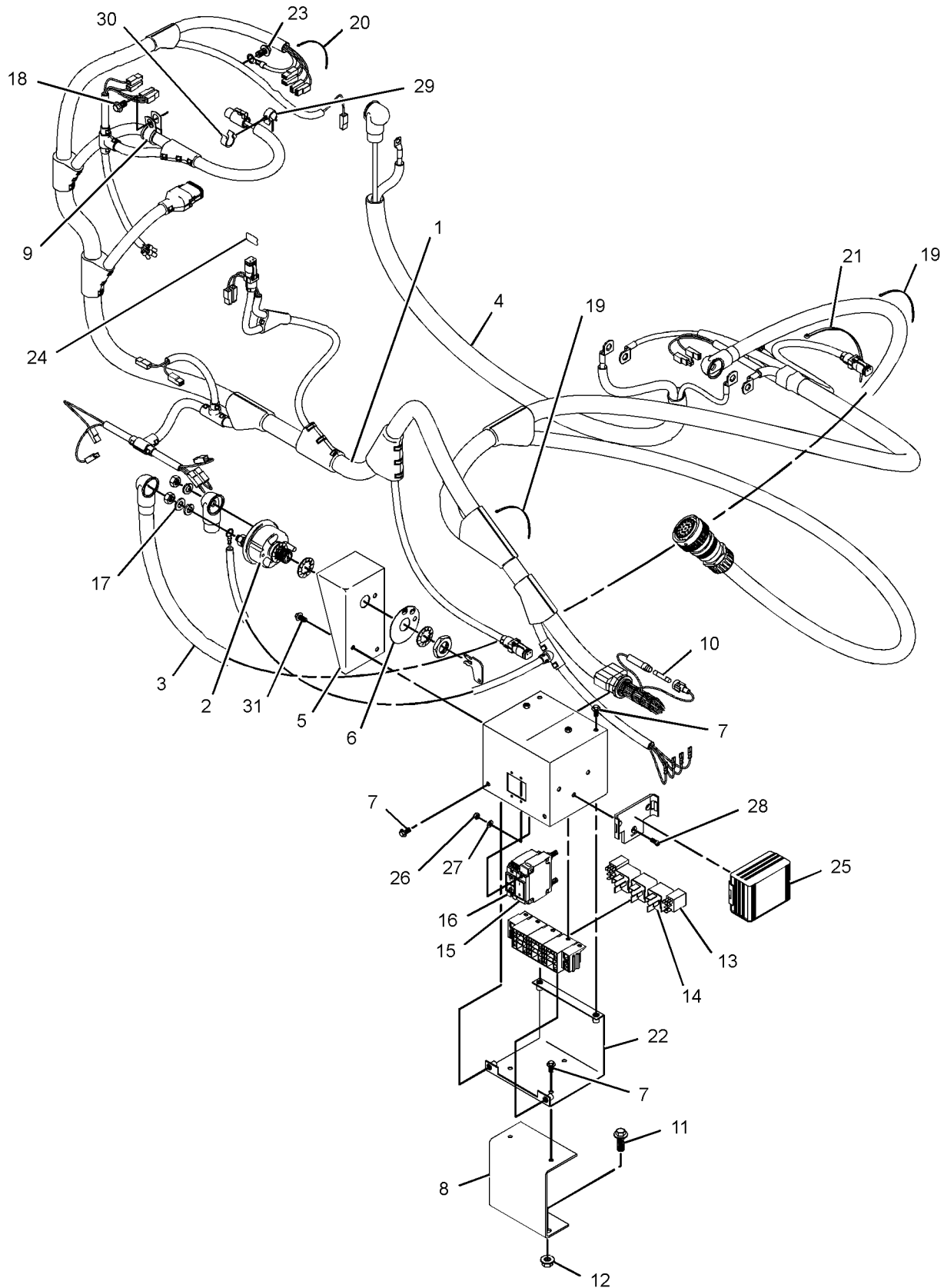

GRAPHIC #1

<END>

g01189998

ELECTRICAL AND STARTING SYSTEM

273-2451 WIRING GP-PANEL

S/N: L1K1-UP; S1M1-UP

FOR USE WITH PREMIUM CONTROL PANELS
AN ATTACHMENT

SMCS-4459

i02421636

NOTE	REF NO	GRAPHIC REF	PART NUMBER	QTY	PART NAME						SEE PAGE
					1	2	3	4	5	6 (PRODUCT LEVEL)	
	1	1	273-2452	1	HARNESS AS-PANEL						
	2	1	215-1262	3	FUSE (RESET BUTTON) (6.5-AMPERE)						
	3	1	273-2461	1	PLATE						
	4	1	273-2453	1	HARNESS AS-PANEL						
M	5	1	178-9983	5	LOCKNUT (M4X0.7-THD)						
	6	1	196-0347	5	WASHER (4.3X8.7X0.8-MM THK)						
	7	1	214-9193	4	SCREW (M4X16-MM)						

M-METRIC PART

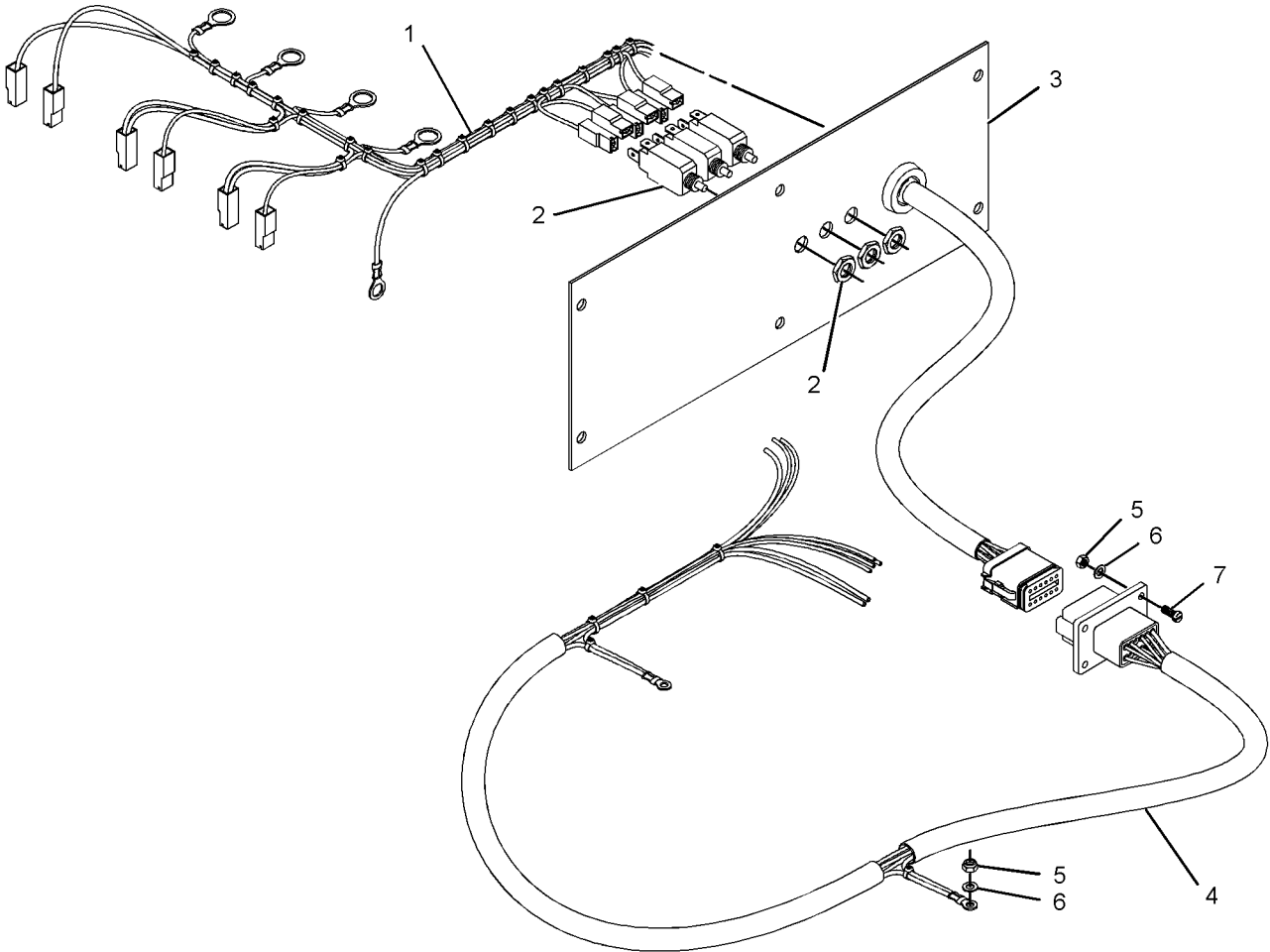

GRAPHIC #1

<END>

g01263961

ELECTRICAL AND STARTING SYSTEM

289-8296 WIRING GP-PANEL

S/N: L1K1-UP; S1M1-UP
AN ATTACHMENT

SMCS-4459

i02614832

NOTE	REF NO	GRAPHIC REF	PART NUMBER	QTY	PART NAME						SEE PAGE
					1	2	3	4	5	6 (PRODUCT LEVEL)	
	1	1	289-8298	1	PLATE						
	2	1	215-1262	3	FUSE (RESET BUTTON) (6.5-AMPERE)						
	3	1	289-8297	1	HARNESS AS-PANEL						

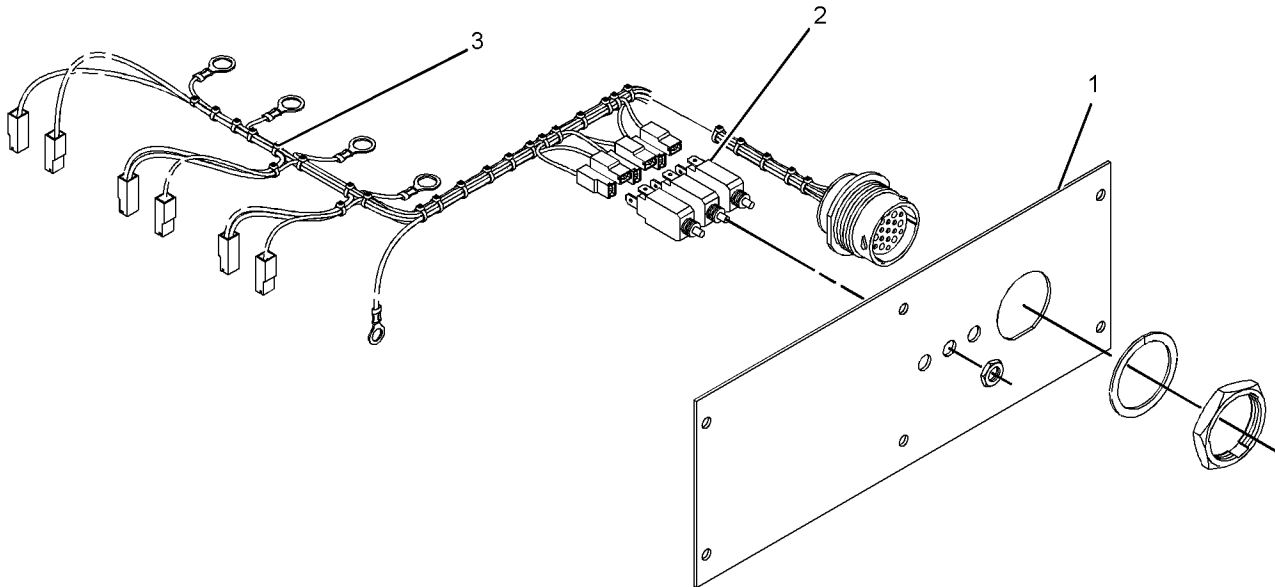

GRAPHIC #1

<END>

g01278999

OPERATOR STATION

288-6468 ALARM GP

S/N: L1K1-UP; S1M1-UP
AN ATTACHMENT

SMCS-7400, 7407

i02529742

NOTE	REF NO	GRAPHIC REF	PART NUMBER	QTY	PART NAME						SEE PAGE
					1	2	3	4	5	6 (PRODUCT LEVEL)	
	1	1	174-0503	1	KIT-CONNECTING PLUG (3-PIN)						
					(INCLUDES PLUG AS AND WEDGE)						
	2	1	3E-3371	1	WEDGE-RECEPTACLE LOCK (3-PIN)						
	3	1	186-3736	2	SOCKET-CONNECTOR (16-GA TO 18-GA)						
	4	1	8T-8737	1	PLUG-SEAL						
	5	1	288-6466	1	HORN						

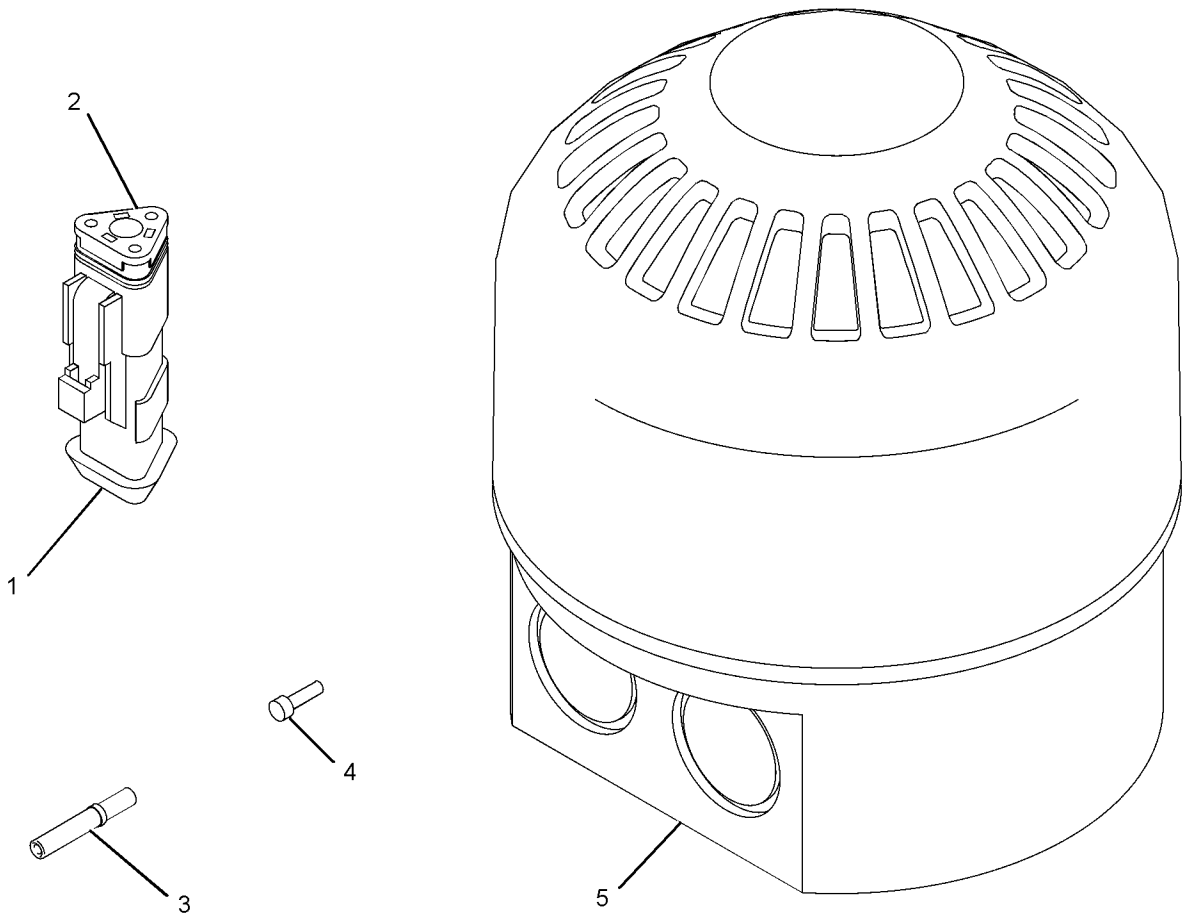

GRAPHIC #1

<END>

g01270053

OPERATOR STATION

272-0505 CONVERTER GP-ELECTRICAL

S/N: L1K1-UP; S1M1-UP

24-VOLT

AN ATTACHMENT

SMCS-1421

i02308842

NOTE	REF NO	GRAPHIC REF	PART NUMBER	QTY	PART NAME						SEE PAGE
					1	2	3	4	5	6 (PRODUCT LEVEL)	
	1	1	272-0506	1	CONVERTER AS						

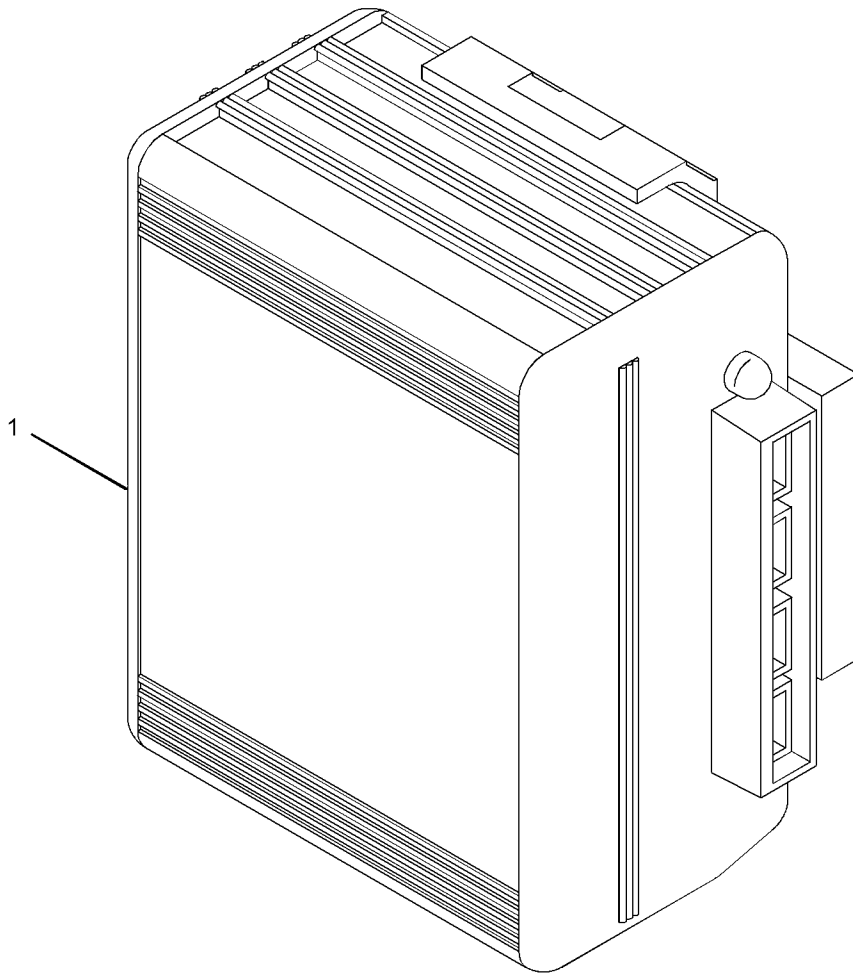

GRAPHIC #1

<END>

g01157372

OPERATOR STATION

272-1568 MOUNTING GP-CONTROL

S/N: S1M1-UP

FOR USE WITH TURBOCHARGED AND AFTERCOOLED ENGINES ONLY
AN ATTACHMENT

SMCS-7451

i02308831

NOTE	REF NO	GRAPHIC REF	PART NUMBER	QTY	PART NAME						SEE PAGE
					1	2	3	4	5	6 (PRODUCT LEVEL)	
	1	1	272-1567	1	BRACKET						
	2	1	204-9535	1	SUPPORT - PANEL						
	3	1	204-9534	1	SUPPORT - PANEL						
M	4	1	100-4830	8	BOLT (M10X1.5X20-MM)						
M	5	1	6I-0654	2	BOLT (M10X1.5X25-MM)						
	6	1	6I-0594	10	NUT (M10X1.15-THD)						

M-METRIC PART

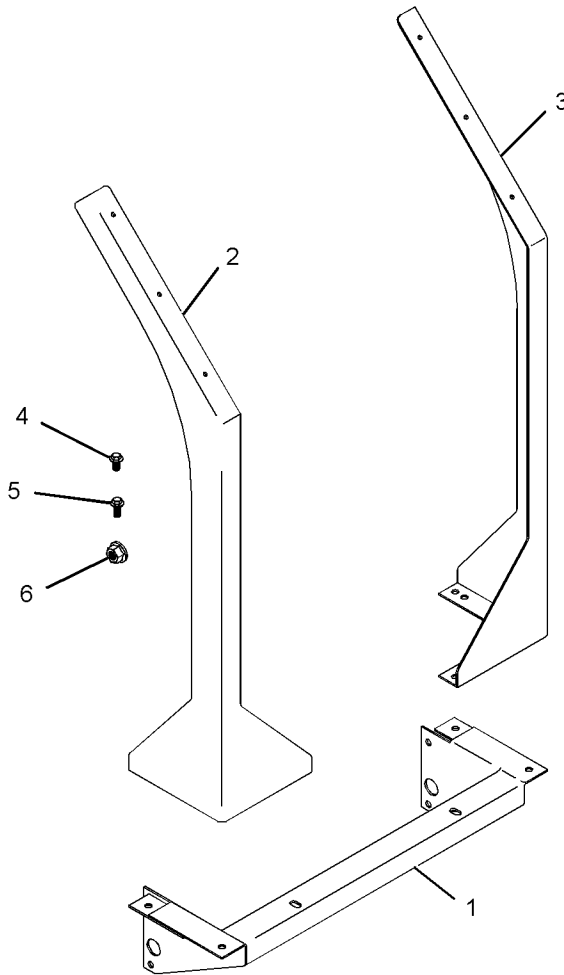

GRAPHIC #1

<END>

g01159412

OPERATOR STATION

272-9238 MOUNTING GP-CONTROL PANEL

S/N: L1K1-UP; S1M1-UP
 FOR USE WITH REMOTE INSTRUMENT PANELS
 AN ATTACHMENT

SMCS-7451

i02305896

NOTE	REF NO	GRAPHIC REF	PART NUMBER	QTY	PART NAME						SEE PAGE
					1	2	3	4	5	6 (PRODUCT LEVEL)	
	1	1	272-9237	1	BRACKET AS						
	2	1	214-9193	4	SCREW (M4X16-MM)						
	3	1	260-6684	4	NUT (M4X0.7-THD)						
	4	1	196-0347	4	WASHER (4.3X8.7X0.8-MM THK)						
M	5	1	095-0755	6	SCREW-MACHINE (M4X0.07X12-MM)						

M-METRIC PART

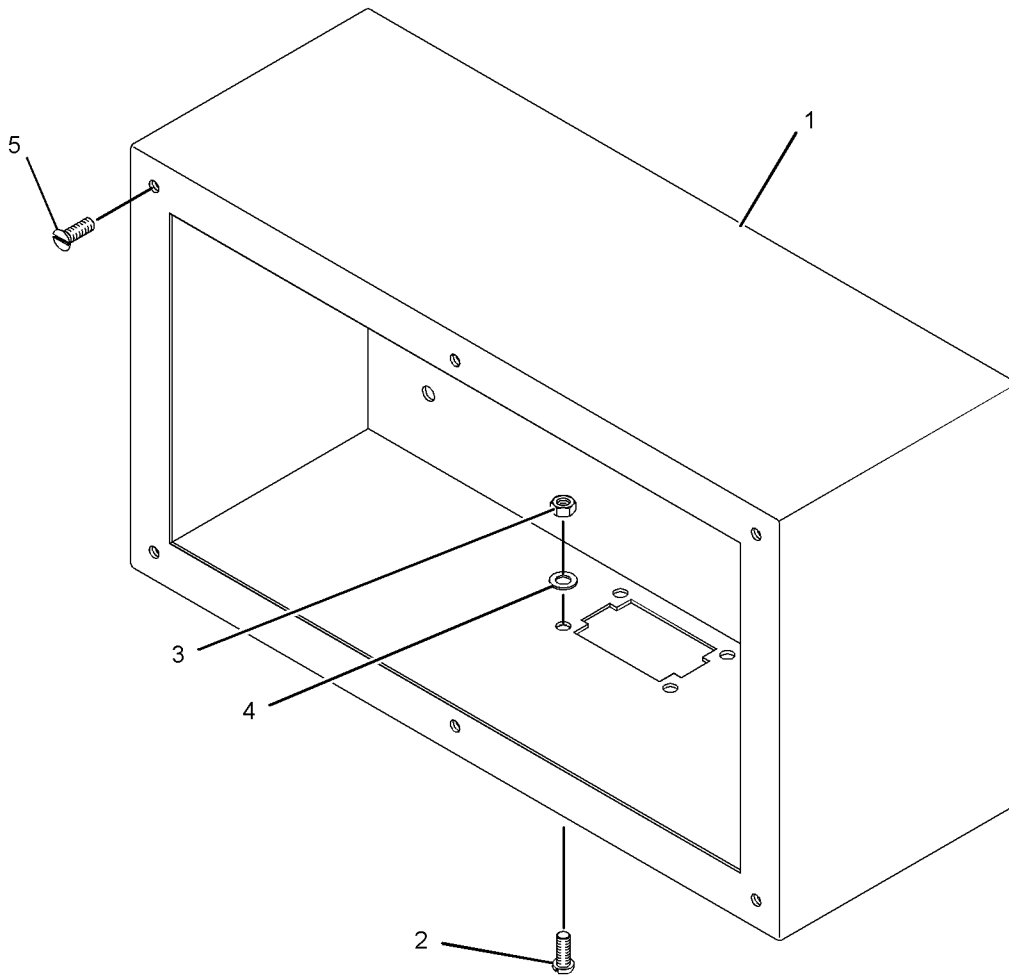

GRAPHIC #1

<END>

g01155711

OPERATOR STATION

273-2054 MOUNTING GP-CONTROL PANEL

S/N: L1K1-UP; S1M1-UP
AN ATTACHMENT

SMCS-7451

i02319557

NOTE	REF NO	GRAPHIC REF	PART NUMBER	QTY	PART NAME						SEE PAGE
					1	2	3	4	5	6 (PRODUCT LEVEL)	
	1	1	250-1025	1	SUPPORT-PANEL (RH)						
	2	1	250-1026	1	SUPPORT-PANEL (LH)						
M	3	1	100-4830	4	BOLT (M10X1.5X20-MM)						
	4	1	6I-0594	4	NUT (M10X1.15-THD)						

M-METRIC PART

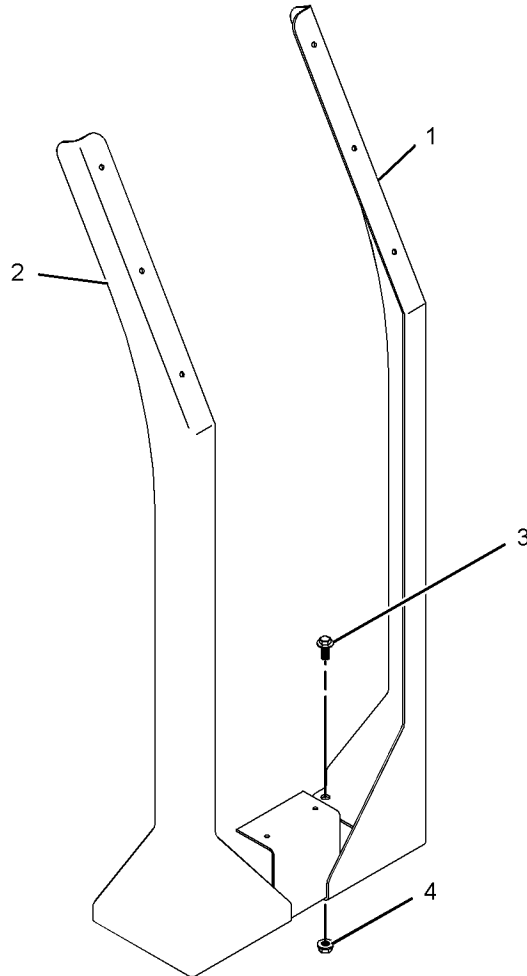

GRAPHIC #1

<END>

g01160024

OPERATOR STATION

274-3666 MOUNTING GP-CONTROL PANEL

S/N: L1K1-UP; S1M1-UP
FOR USE WITH NATURALLY ASPIRATED ENGINES
AN ATTACHMENT

SMCS-7451

i02319551

NOTE	REF NO	GRAPHIC REF	PART NUMBER	QTY	PART NAME						SEE PAGE
					1	2	3	4	5	6 (PRODUCT LEVEL)	
	1	1	250-1025	1	SUPPORT-PANEL (RH)						
	2	1	250-1026	1	SUPPORT-PANEL (LH)						
M	3	1	100-4830	5	BOLT (M10X1.5X20-MM)						
	4	1	6I-0594	5	NUT (M10X1.15-THD)						
	5	1	205-1118	1	PLATE						
	6	1	6I-0631	6	BOLT (M6X1X12-MM)						
	7	1	6I-0918	6	NUT (M6-THD)						
	8	1	263-5191	1	SPACER (11X19X3-MM THK)						

M-METRIC PART

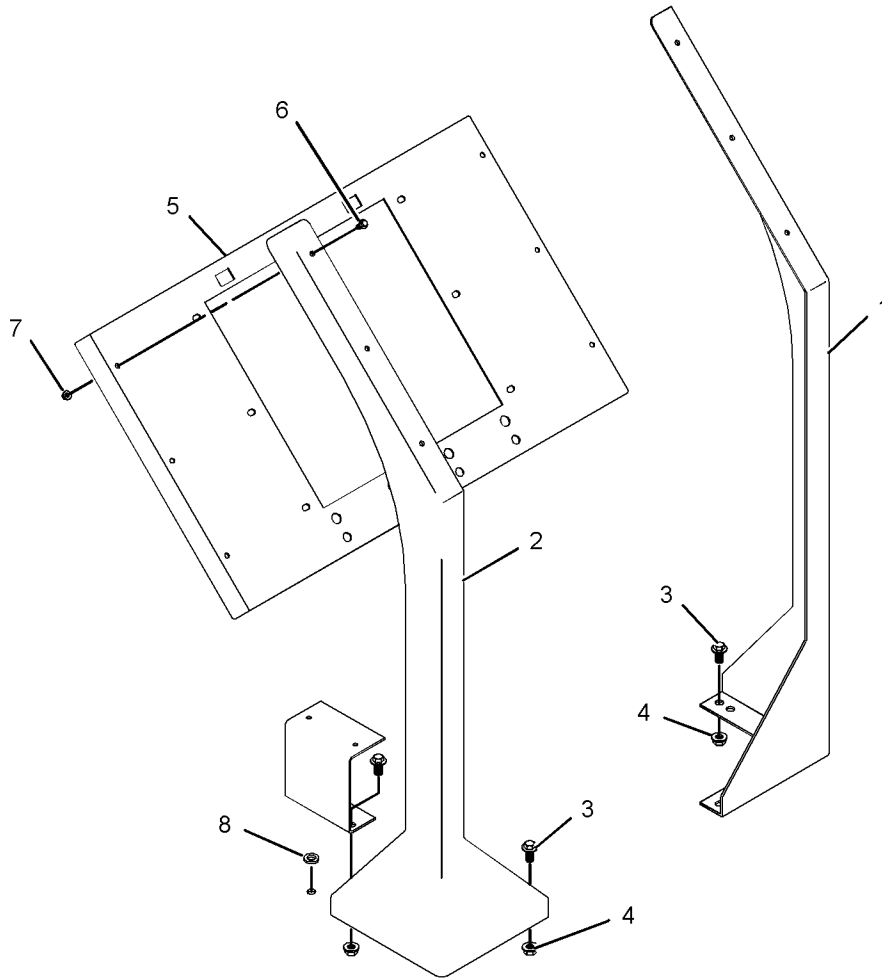

GRAPHIC #1

<END>

g01160621

OPERATOR STATION

274-3667 MOUNTING GP-CONTROL PANEL

S/N: S1M1-UP

CANNOT BE USED WITH NATURALLY ASPIRATED ENGINES
AN ATTACHMENT

SMCS-7451

i02319553

NOTE	REF NO	GRAPHIC REF	PART NUMBER	QTY	PART NAME						SEE PAGE
					1	2	3	4	5	6 (PRODUCT LEVEL)	
	1	1	274-3668	1	BRACKET						
	2	1	250-1025	1	SUPPORT-PANEL (RH)						
	3	1	250-1026	1	SUPPORT-PANEL (LH)						
M	4	1	100-4830	8	BOLT (M10X1.5X20-MM)						
M	5	1	6I-0654	2	BOLT (M10X1.5X25-MM)						
	6	1	6I-0594	10	NUT (M10X1.15-THD)						
	7	1	205-1118	1	PLATE						
	8	1	6I-0631	6	BOLT (M6X1X12-MM)						
	9	1	6I-0918	6	NUT (M6-THD)						
M-METRIC PART											

OPERATOR STATION

274-3667 MOUNTING GP-CONTROL PANEL (contd.)

i02319553

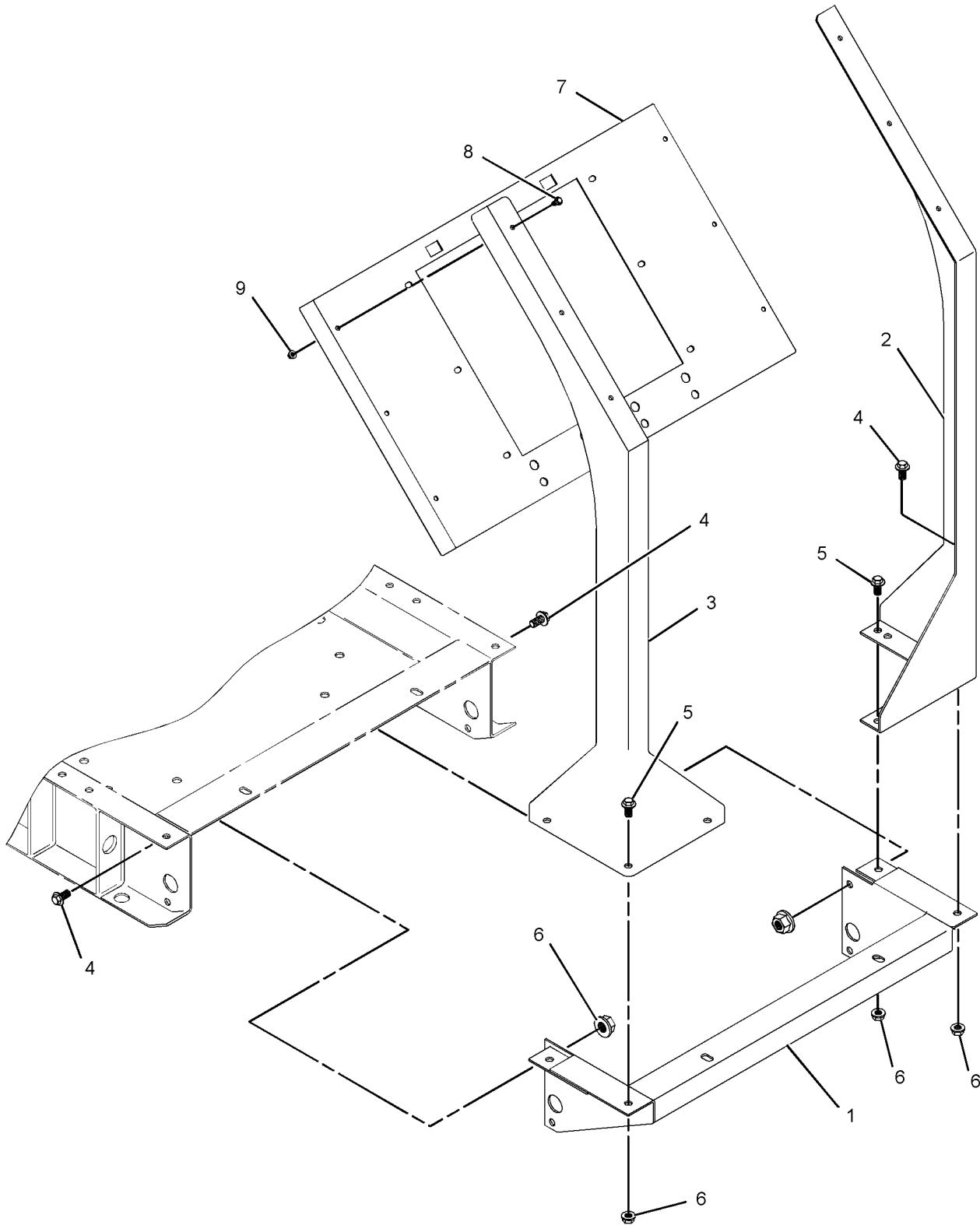

GRAPHIC #1

<END>

g01160619

OPERATOR STATION

271-2725 PANEL AS-CONTROL

S/N: L1K1-UP; S1M1-UP

24-VOLT

PART OF 271-2727 PANEL GP-CONTROL
AN ATTACHMENT

SMCS-7451

i02624435

NOTE	REF NO	GRAPHIC REF	PART NUMBER	QTY	PART NAME						SEE PAGE
					1	2	3	4	5	6 (PRODUCT LEVEL)	
	1	1	271-2691	1	PANEL - INSTRUMENT						
	2	1	256-6504	1	HORN						
	3	1	271-2702	1	BUTTON						
	4	1	271-2703	1	SWITCH (START, STOP)						
	5	1	271-2704	2	CONTACT AS-ELECTRICAL						
	6	1	271-2721	1	INDICATOR (RED) (ALARM)						
	7	1	271-2722	1	INDICATOR (GREEN) (ENGINE RUNNING)						
	8	1	271-2723	2	LAMP (24-VOLT, 2-WATT)						
	9	1	196-7701	4	SCREW (NO 8X0.75-IN)						
	10	1	102-8801	1	KIT-RECEPTACLE (12-PIN)						

(INCLUDES RECEPTACLE AS AND WEDGE)

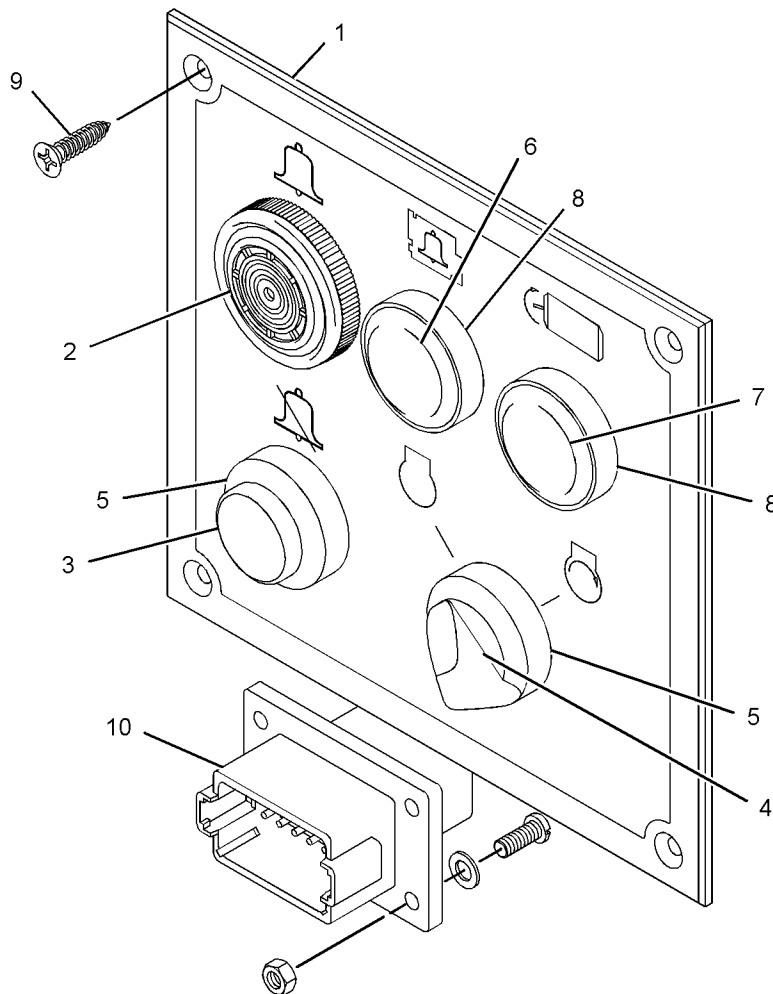

GRAPHIC #1

<END>

g01162372

OPERATOR STATION

271-2726 PANEL AS-CONTROL

S/N: L1K1-UP; S1M1-UP

12-VOLT

PART OF 271-2728 PANEL GP-CONTROL
AN ATTACHMENT

SMCS-7451

i02624442

NOTE	REF NO	GRAPHIC REF	PART NUMBER	QTY	PART NAME						SEE PAGE
					1	2	3	4	5	6 (PRODUCT LEVEL)	
	1	1	271-2691	1	PANEL - INSTRUMENT						
	2	1	256-6504	1	HORN						
	3	1	271-2702	1	BUTTON						
	4	1	271-2703	1	SWITCH (START, STOP)						
	5	1	271-2704	2	CONTACT AS-ELECTRICAL						
	6	1	271-2721	1	INDICATOR (RED) (ALARM)						
	7	1	271-2722	1	INDICATOR (GREEN) (ENGINE RUNNING)						
	8	1	271-2724	2	LAMP (12-VOLT, 2-WATT)						
	9	1	196-7701	4	SCREW (NO 8X0.75-IN)						
	10	1	102-8801	1	KIT-RECEPTACLE (12-PIN)						

(INCLUDES RECEPTACLE AS AND WEDGE)

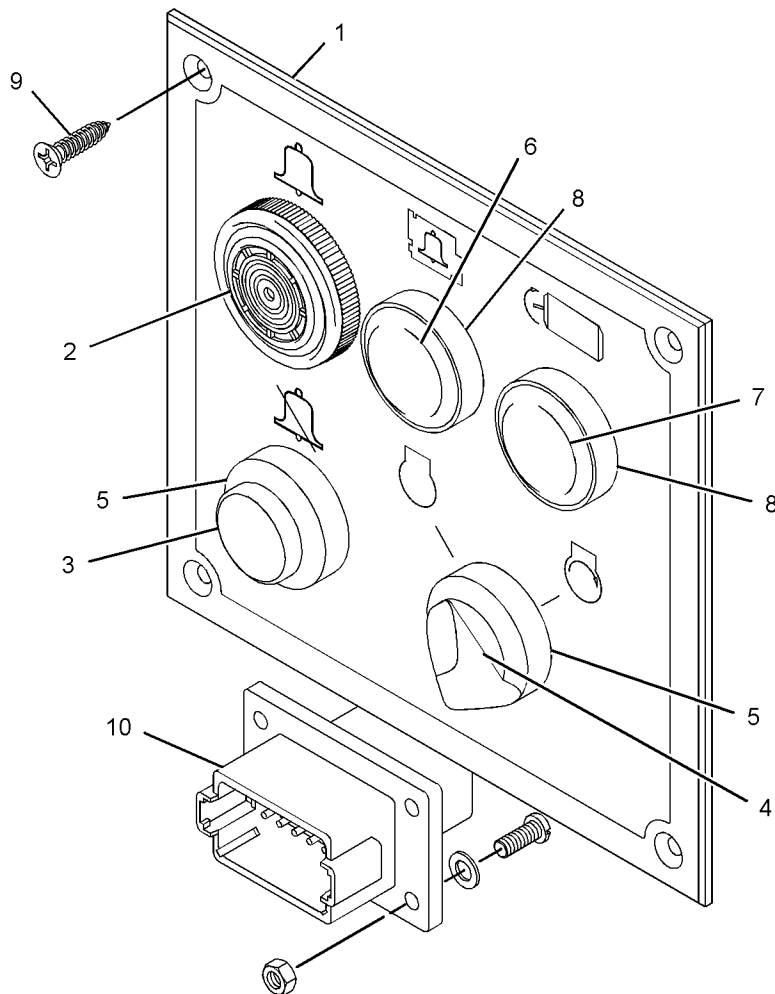

GRAPHIC #1

<END>

g01156780

OPERATOR STATION

271-3526 PANEL AS-CONTROL

S/N: L1K1-UP; S1M1-UP

12-VOLT

PART OF 271-3522 PANEL GP-CONTROL

AN ATTACHMENT

SMCS-7451

i02624443

NOTE	REF NO	GRAPHIC REF	PART NUMBER	QTY	PART NAME						SEE PAGE
					1	2	3	4	5	6 (PRODUCT LEVEL)	
	1	1	271-3525	1	PANEL-INSTRUMENT						
	2	1	231-5914	1	GAUGE-PRESSURE (12-VOLT) (ENGINE OIL)						
	3	1	231-5915	1	GAUGE-TEMPERATURE (12-VOLT) (WATER)						
	4	1	231-5916	1	VOLTMETER GP (12-VOLT)						
	5	1	256-6504	1	HORN						
	6	1	271-2702	1	BUTTON						
	7	1	271-2703	1	SWITCH (START, STOP)						
	8	1	271-2704	2	CONTACT AS-ELECTRICAL						
	9	1	271-2721	1	INDICATOR (RED) (ALARM)						
	10	1	271-2722	1	INDICATOR (GREEN) (ENGINE RUNNING)						
	11	1	271-2724	2	LAMP (12-VOLT, 2-WATT)						
	12	1	196-7701	6	SCREW (NO 8X0.75-IN)						
	13	1	102-8801	1	KIT-RECEPTACLE (12-PIN)						

(INCLUDES RECEPTACLE AS AND WEDGE)

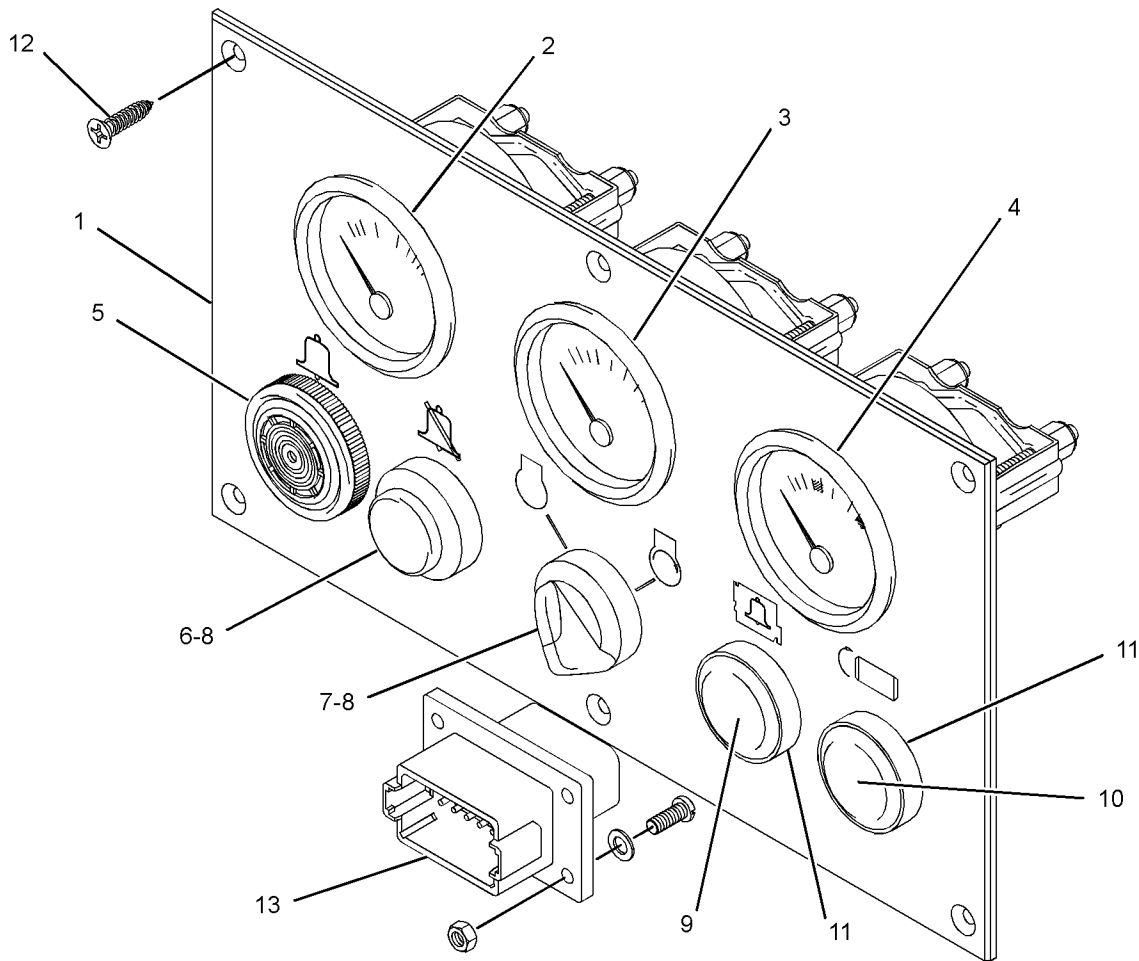

GRAPHIC #1

<END>

g01159032

OPERATOR STATION

271-3527 PANEL AS-CONTROL

S/N: L1K1-UP; S1M1-UP

24-VOLT

PART OF 271-3523 PANEL GP-CONTROL

AN ATTACHMENT

SMCS-7451

i02624444

NOTE	REF NO	GRAPHIC REF	PART NUMBER	QTY	PART NAME						SEE PAGE
					1	2	3	4	5	6 (PRODUCT LEVEL)	
	1	1	271-3525	1	PANEL-INSTRUMENT						
	2	1	243-3851	1	GAUGE-OIL PRESS (24-VOLT) (ENGINE)						
	3	1	243-3852	1	GAUGE-WATER TEMPERATURE (24-VOLT)						
	4	1	243-3853	1	VOLTMETER GP (24-VOLT)						
	5	1	256-6504	1	HORN						
	6	1	271-2702	1	BUTTON						
	7	1	271-2703	1	SWITCH (START, STOP)						
	8	1	271-2704	2	CONTACT AS-ELECTRICAL						
	9	1	271-2721	1	INDICATOR (RED) (ALARM)						
	10	1	271-2722	1	INDICATOR (GREEN) (ENGINE RUNNING)						
	11	1	271-2723	2	LAMP (24-VOLT, 2-WATT)						
	12	1	196-7701	6	SCREW (NO 8X0.75-IN)						
	13	1	102-8801	1	KIT-RECEPTACLE (12-PIN)						

(INCLUDES RECEPTACLE AS AND WEDGE)

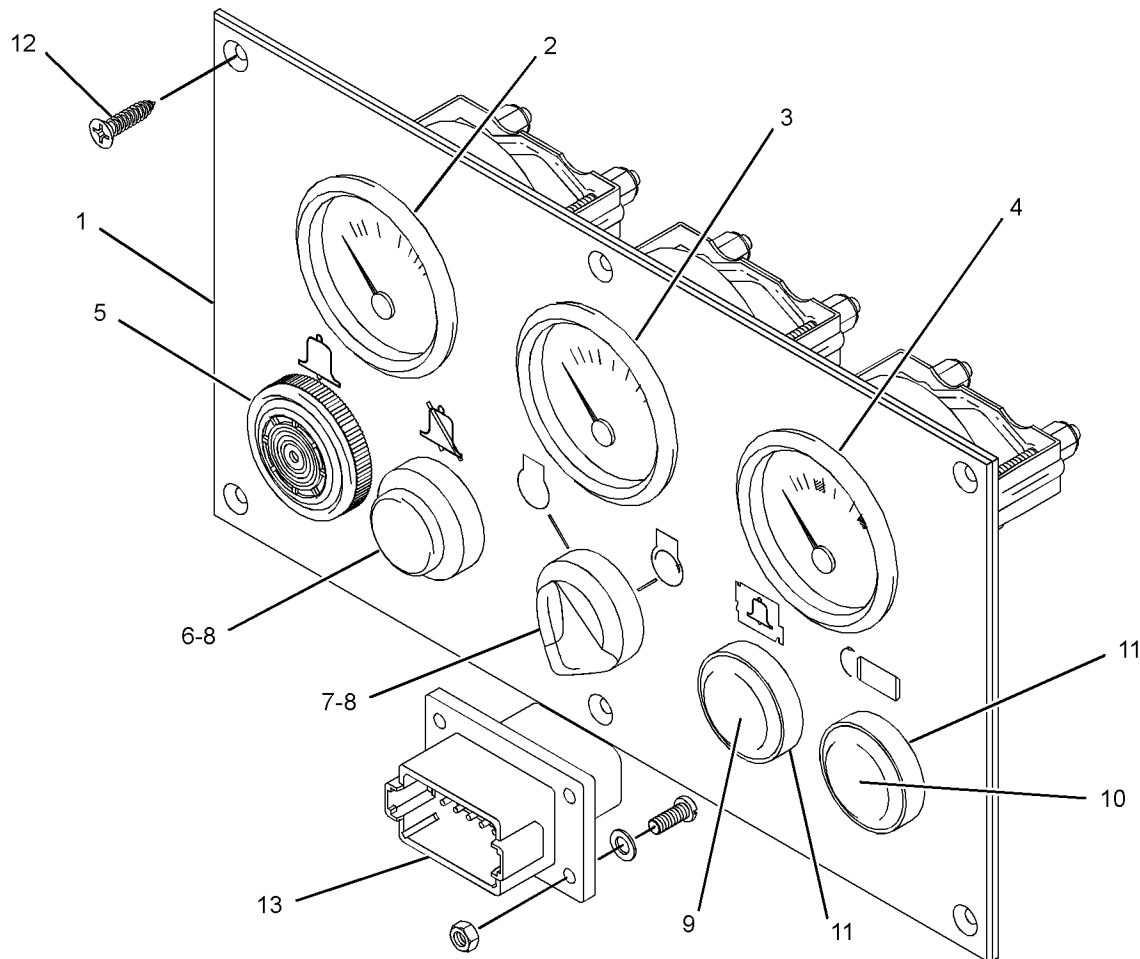

GRAPHIC #1

<END>

g01159032

OPERATOR STATION

273-5783 PANEL AS-ELECTRICAL

S/N: L1K1-UP; S1M1-UP

PART OF 273-6214, 273-6381 PANEL GP-ELECTRONIC
AN ATTACHMENT

SMCS-1417, 7451

i02312110

NOTE	REF NO	GRAPHIC REF	PART NUMBER	QTY	PART NAME						SEE PAGE
					1	2	3	4	5	6 (PRODUCT LEVEL)	
	1	1	273-5784	1	DOOR AS-ACCESS						
	2	1	205-3657	1	HINGE AS						
		1	203-5398	4	INSERT-THREADED (M5X0.8-THD)						
	3	1	273-4935	1	PANEL AS-ELECTRICAL						
	4	1	273-4937	1	PLATE						
	5	1	245-6541	18	BOLT						
M	6	1	178-9983	4	LOCKNUT (M4X0.7-THD)						
	7	1	196-0347	4	WASHER (4.3X8.7X0.8-MM THK)						
	8	1	214-9193	4	SCREW (M4X16-MM)						
	9	1	273-4359	1	PLATE						
	10	1	121-4721	1	STRIP-DUST SEAL						

M-METRIC PART

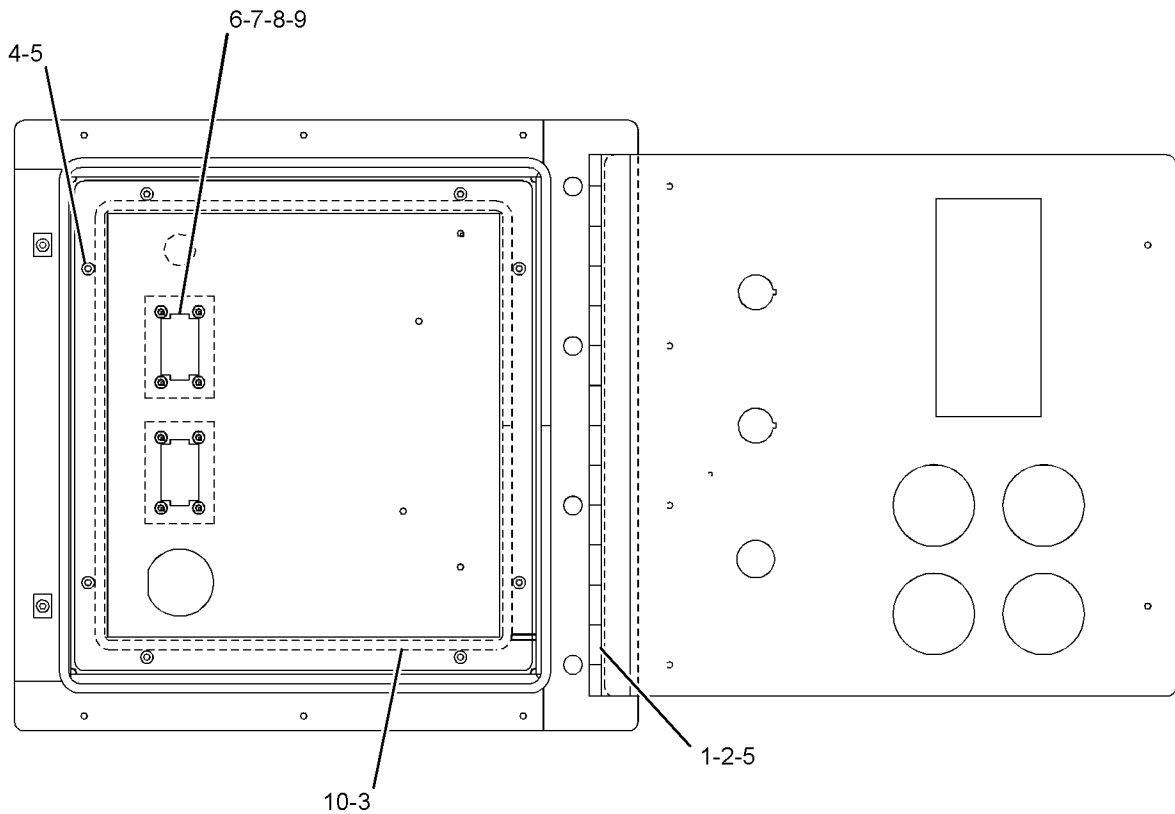

GRAPHIC #1

<END>

g01160026

OPERATOR STATION

273-4349 PANEL AS-ELECTRONIC

S/N: L1K1-UP; S1M1-UP

PART OF 273-4361, 273-5663 PANEL GP-ELECTRONIC
AN ATTACHMENT

SMCS-4490, 7490

i02312154

NOTE	REF NO	GRAPHIC REF	PART NUMBER	QTY	PART NAME						SEE PAGE
					1	2	3	4	5	6 (PRODUCT LEVEL)	
	1	1	273-4922	1	DOOR AS						
	2	1	205-3657	1	HINGE AS						
		1	203-5398	4	INSERT-THREADED (M5X0.8-THD)						
	3	1	273-4935	1	PANEL AS-ELECTRICAL						
	4	1	273-4937	1	PLATE						
	5	1	245-6541	18	BOLT						
M	6	1	178-9983	8	LOCKNUT (M4X0.7-THD)						
	7	1	196-0347	8	WASHER (4.3X8.7X0.8-MM THK)						
	8	1	214-9193	8	SCREW (M4X16-MM)						
	9	1	273-4359	2	PLATE						
	10	1	121-4721	1	STRIP-DUST SEAL						

M-METRIC PART

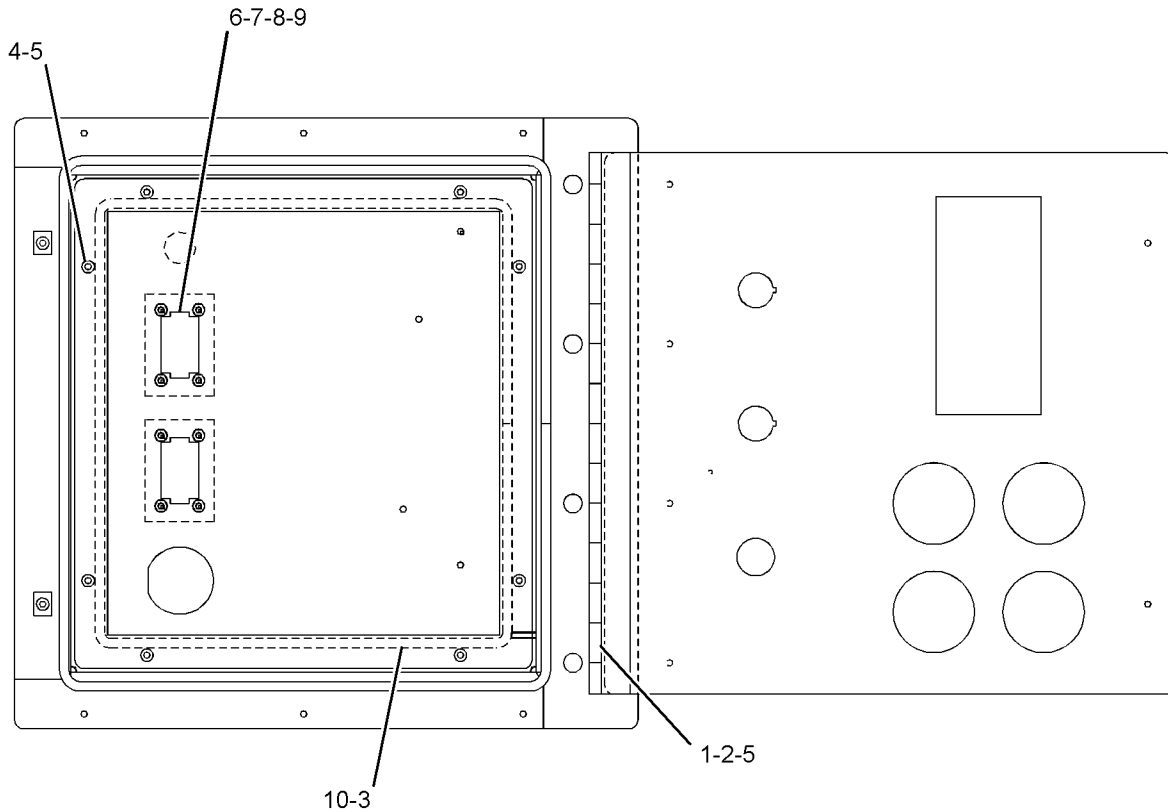

GRAPHIC #1

<END>

g01160026

OPERATOR STATION

271-2727 PANEL GP-CONTROL

S/N: L1K1-UP; S1M1-UP

24-VOLT

AN ATTACHMENT

SMCS-4490, 7451

i02306095

NOTE	REF NO	GRAPHIC REF	PART NUMBER	QTY	PART NAME						SEE PAGE
					1	2	3	4	5	6 (PRODUCT LEVEL)	
Y	1	1	271-2725	1	PANEL AS-CONTROL						279

Y-SEPARATE ILLUSTRATION

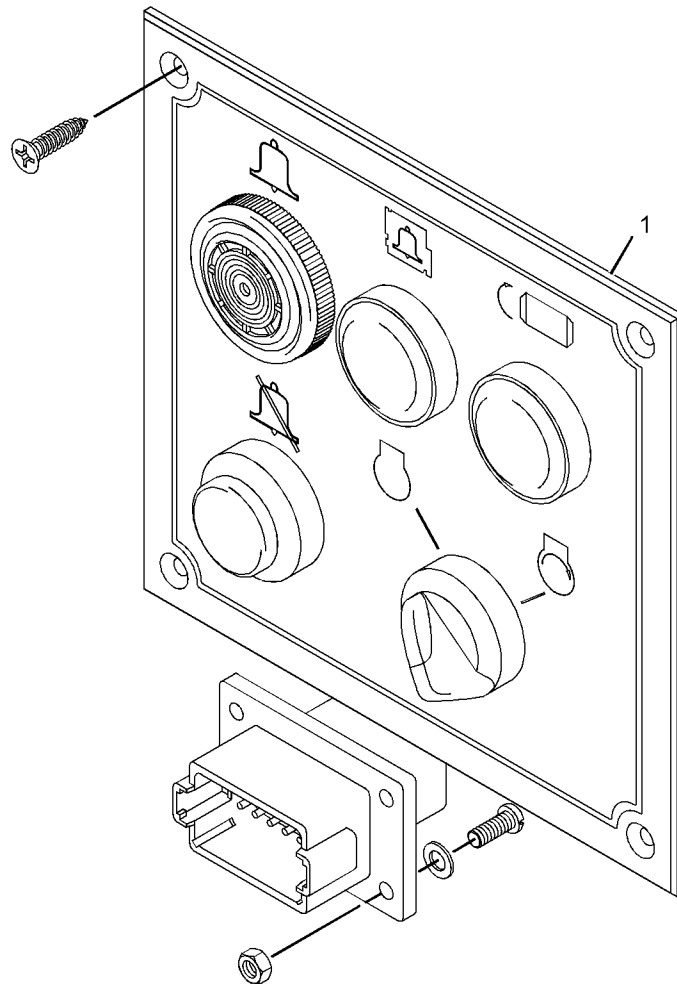

GRAPHIC #1

<END>

g01156778

OPERATOR STATION

271-2728 PANEL GP-CONTROL

S/N: L1K1-UP; S1M1-UP

12-VOLT

AN ATTACHMENT

SMCS-4490, 7451

i02306121

NOTE	REF NO	GRAPHIC REF	PART NUMBER	QTY	PART NAME						SEE PAGE
					1	2	3	4	5	6 (PRODUCT LEVEL)	
Y	1	1	271-2726	1	PANEL AS-CONTROL						280

Y-SEPARATE ILLUSTRATION

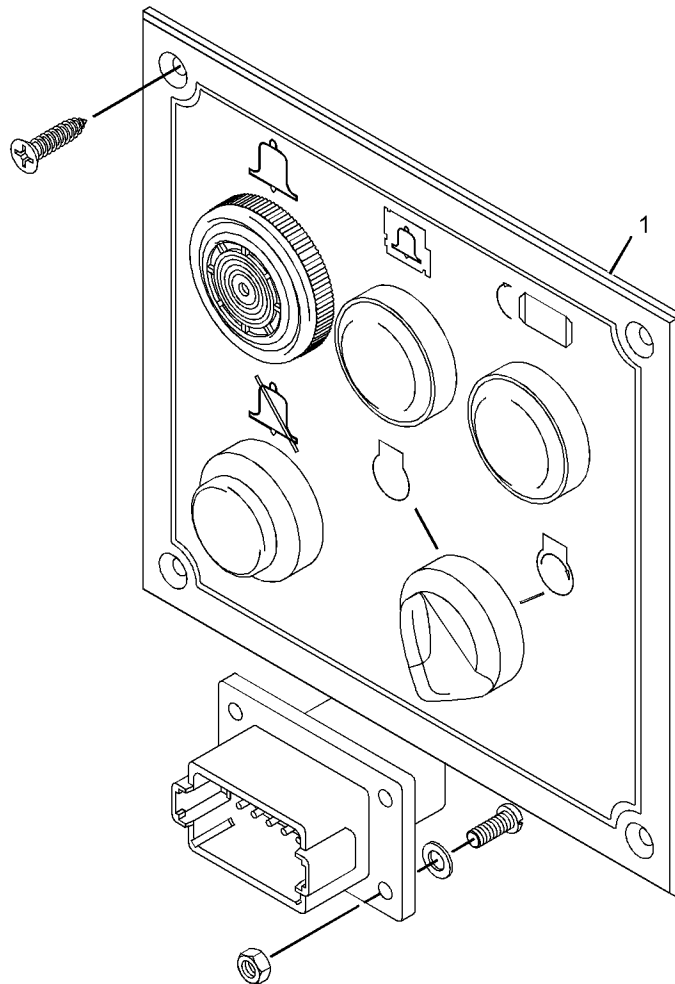

GRAPHIC #1

<END>

g01156778

OPERATOR STATION

271-3522 PANEL GP-CONTROL

S/N: L1K1-UP; S1M1-UP

12-VOLT

AN ATTACHMENT

SMCS-4490, 7451

i02326474

NOTE	REF NO	GRAPHIC REF	PART NUMBER	QTY	PART NAME						SEE PAGE
					1	2	3	4	5	6 (PRODUCT LEVEL)	
Y	1	1	271-3526	1	PANEL AS-CONTROL (12-VOLT)						281
Y-SEPARATE ILLUSTRATION											

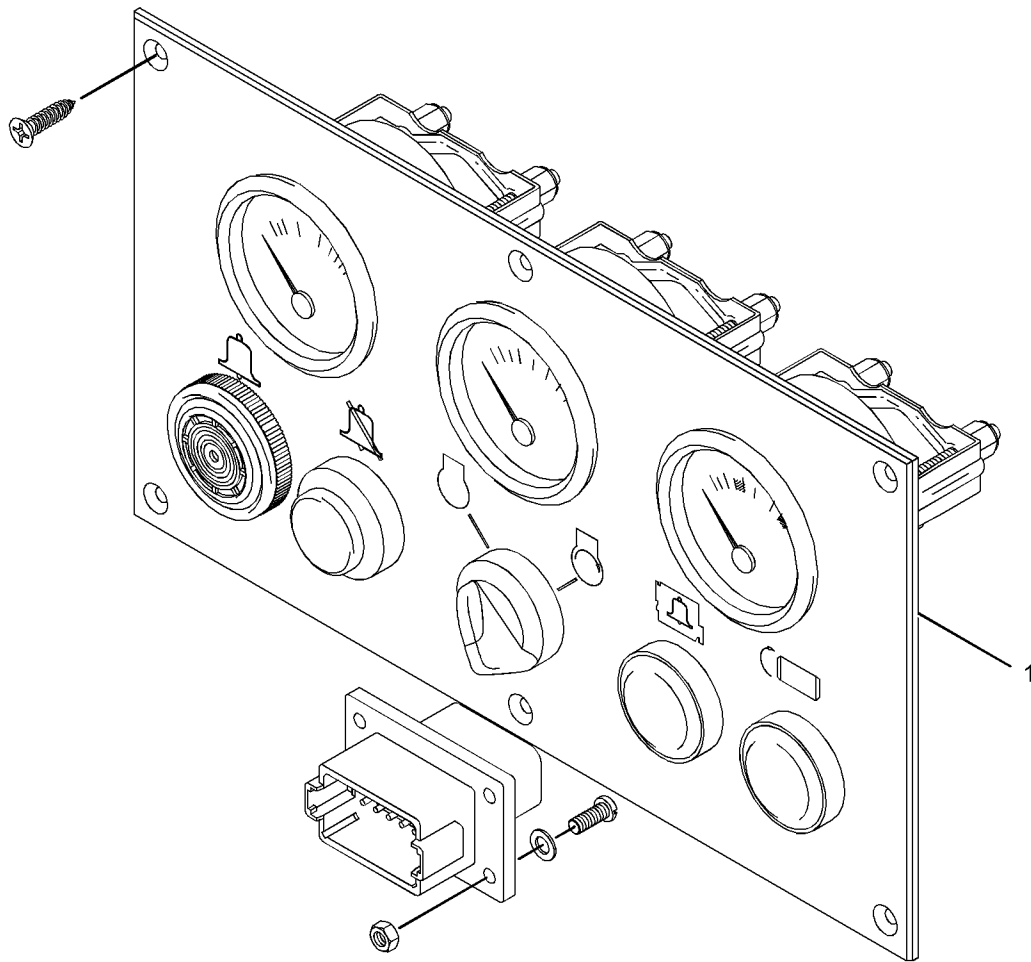

GRAPHIC #1

<END>

g01157359

OPERATOR STATION

271-3523 PANEL GP-CONTROL

S/N: L1K1-UP; S1M1-UP

24-VOLT

AN ATTACHMENT

SMCS-4490, 7451

i02326478

NOTE	REF NO	GRAPHIC REF	PART NUMBER	QTY	PART NAME						SEE PAGE
					1	2	3	4	5	6 (PRODUCT LEVEL)	
Y	1	1	271-3527	1	PANEL AS-CONTROL (24-VOLT)						282

Y-SEPARATE ILLUSTRATION

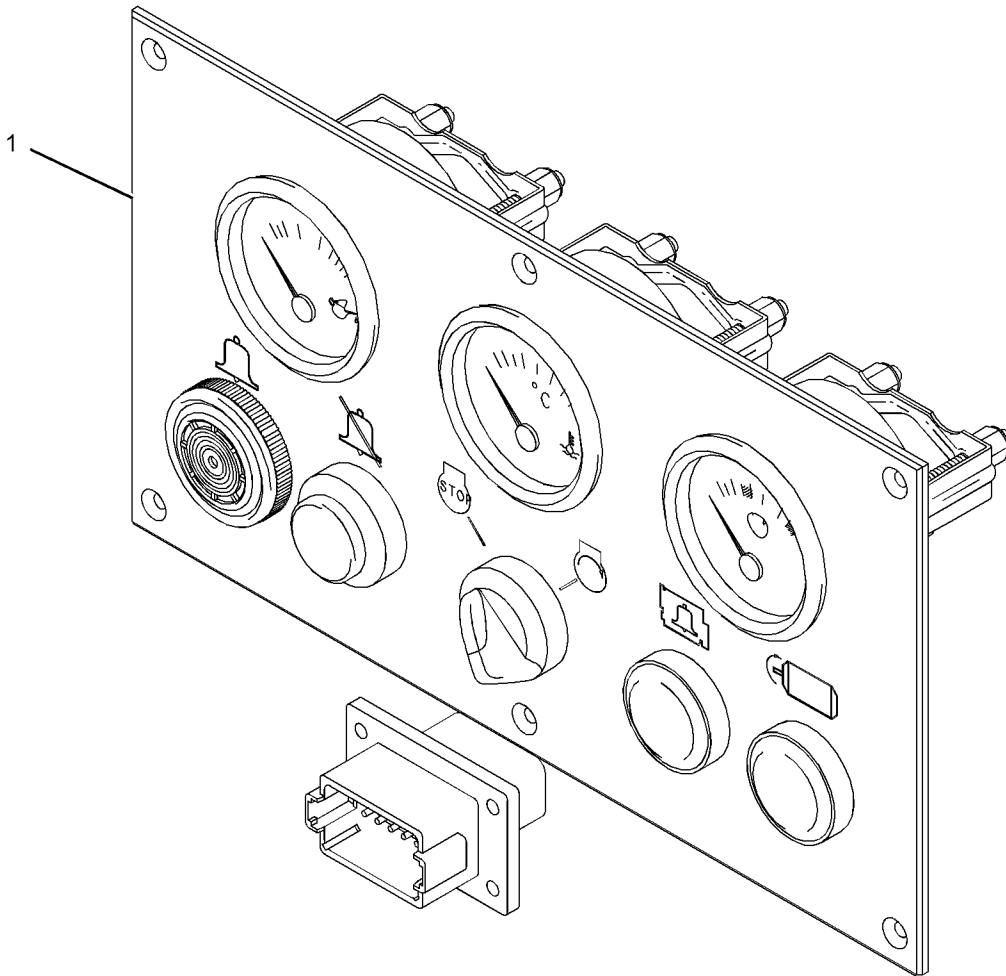

GRAPHIC #1

<END>

g01157345

OPERATOR STATION

273-4361 PANEL GP-ELECTRONIC

S/N: L1K1-UP; S1M1-UP

24-VOLT

AN ATTACHMENT

SMCS-4490, 7490

i02623765

NOTE	REF NO	GRAPHIC REF	PART NUMBER	QTY	PART NAME						SEE PAGE
					1	2	3	4	5	6 (PRODUCT LEVEL)	
Y	1	1	273-4349	1	PANEL AS-ELECTRONIC						284
	2	1	243-3851	1	GAUGE-OIL PRESS (24-VOLT) (ENGINE)						
	3	1	243-3852	1	GAUGE-WATER TEMPERATURE (24-VOLT)						
	4	1	243-3853	1	VOLTMETER GP (24-VOLT)						
	5	1	231-5917	1	METER GP-SERVICE (12-VOLT, 24-VOLT)						
	6	1	271-2702	1	BUTTON (ALARM SILENCE)						
	7	1	273-4282	1	BUTTON-STOP						
	8	1	273-4283	1	CONTACT AS						
	9	1	273-4287	1	CONTACT AS						
	10	1	273-4715	1	GROMMET						
	11	1	256-6504	1	HORN						
	12	1	206-9503	1	MODULE-CONTROL (520)						
	13	1	273-4355	1	FILM						
	14	1	196-7715	1	CLIP						
M	15	1	178-9983	2	LOCKNUT (M4X0.7-THD)						
	16	1	196-0347	4	WASHER (4.3X8.7X0.8-MM THK)						
	17	1	273-4352	3	SPACER						
	18	1	214-9193	3	SCREW (M4X16-MM)						
	19	1	273-4356	2	PLUG						
	20	1	212-9865	1	CONNECTOR						
	21	1	186-3735	15	PIN-CONNECTOR (16-GA TO 18-GA)						
	22	1	211-0052	1	NUT (11/16-18-THD)						
	23	1	128-4249	1	LOCKWASHER						
	24	1	243-4630	3	RELAY						
	25	1	273-4357	1	HARNESS AS-PANEL						
	26	1	6I-0631	6	BOLT (M6X1X12-MM)						
	27	1	6I-0918	6	NUT (M6-THD)						

M-METRIC PART
Y-SEPARATE ILLUSTRATION

OPERATOR STATION

273-4361 PANEL GP-ELECTRONIC (contd.)

i02623765

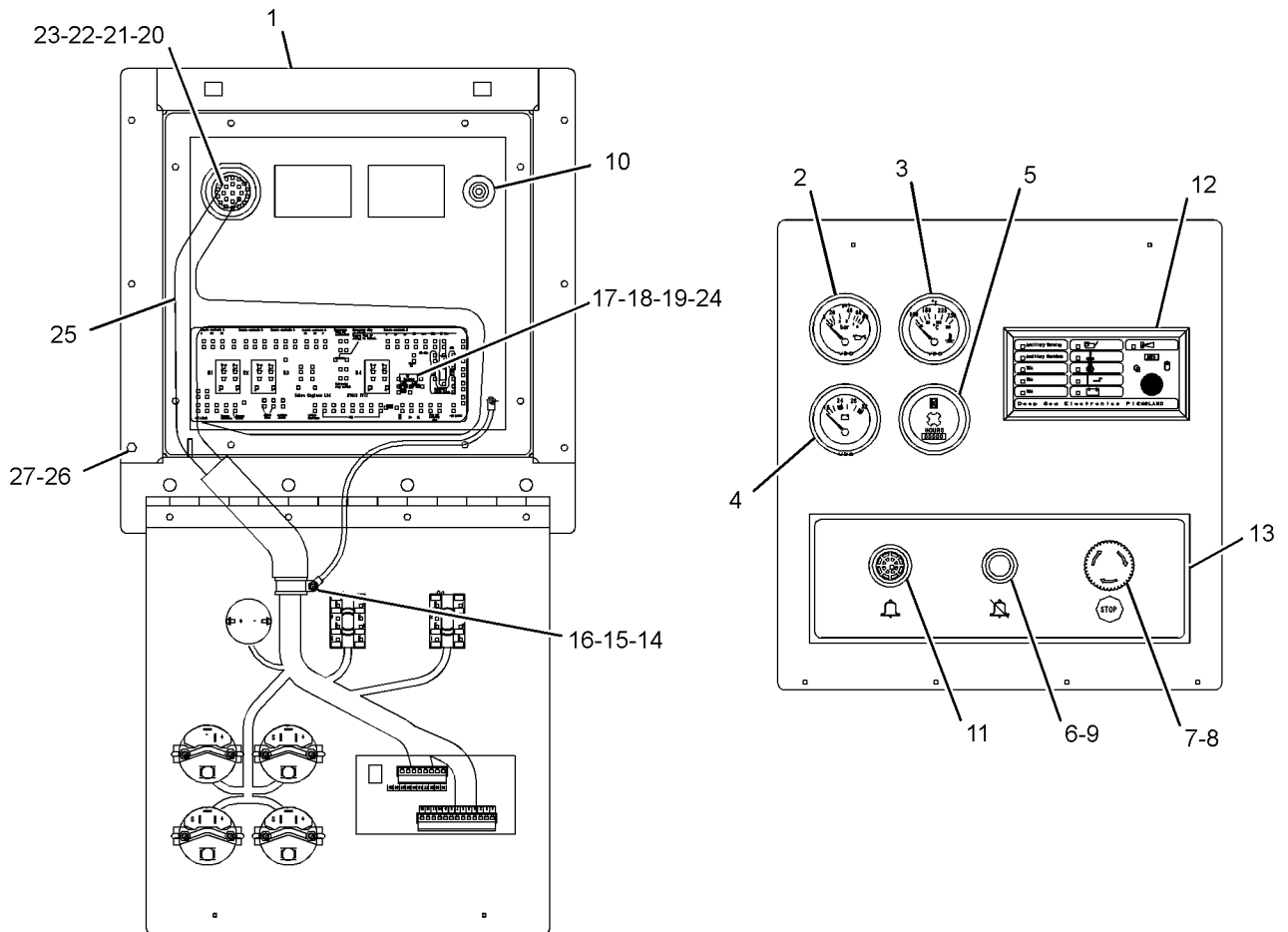

GRAPHIC #1

<END>

g01160032

OPERATOR STATION

273-5663 PANEL GP-ELECTRONIC

S/N: L1K1-UP; S1M1-UP

12-VOLT

AN ATTACHMENT

SMCS-4490, 7490

i02330874

NOTE	REF NO	GRAPHIC REF	PART NUMBER	QTY	PART NAME						SEE PAGE
					1	2	3	4	5	6 (PRODUCT LEVEL)	
Y	1	1	273-4349	1	PANEL AS-ELECTRONIC						284
	2	1	231-5914	1	GAUGE-PRESSURE (12-VOLT) (ENGINE OIL)						
	3	1	231-5915	1	GAUGE-TEMPERATURE (12-VOLT) (WATER)						
	4	1	231-5916	1	VOLTMETER GP (12-VOLT)						
	5	1	231-5917	1	METER GP-SERVICE (12-VOLT, 24-VOLT)						
	6	1	271-2702	1	BUTTON						
	7	1	273-4282	1	BUTTON-STOP						
	8	1	273-4283	1	CONTACT AS						
	9	1	273-4287	1	CONTACT AS						
	10	1	273-4715	1	GROMMET						
	11	1	256-6504	1	HORN						
	12	1	206-9503	1	MODULE-CONTROL (520)						
	13	1	273-4355	1	FILM						
	14	1	196-7715	1	CLIP						
M	15	1	178-9983	2	LOCKNUT (M4X0.7-THD)						
	16	1	196-0347	4	WASHER (4.3X8.7X0.8-MM THK)						
	17	1	273-4352	3	SPACER						
	18	1	214-9193	3	SCREW (M4X16-MM)						
	19	1	273-4356	2	PLUG						
	20	1	212-9865	1	CONNECTOR						
	21	1	186-3735	15	PIN-CONNECTOR (16-GA TO 18-GA)						
	22	1	211-0052	1	NUT (11/16-18-THD)						
	23	1	128-4249	1	LOCKWASHER						
	24	1	232-6568	3	RELAY AS (12-VOLT) (RUN)						
	25	1	273-4357	1	HARNESS AS-PANEL						
	26	1	6I-0631	6	BOLT (M6X1X12-MM)						
	27	1	6I-0918	6	NUT (M6-THD)						

M-METRIC PART
Y-SEPARATE ILLUSTRATION

OPERATOR STATION

273-5663 PANEL GP-ELECTRONIC (contd.)

i02330874

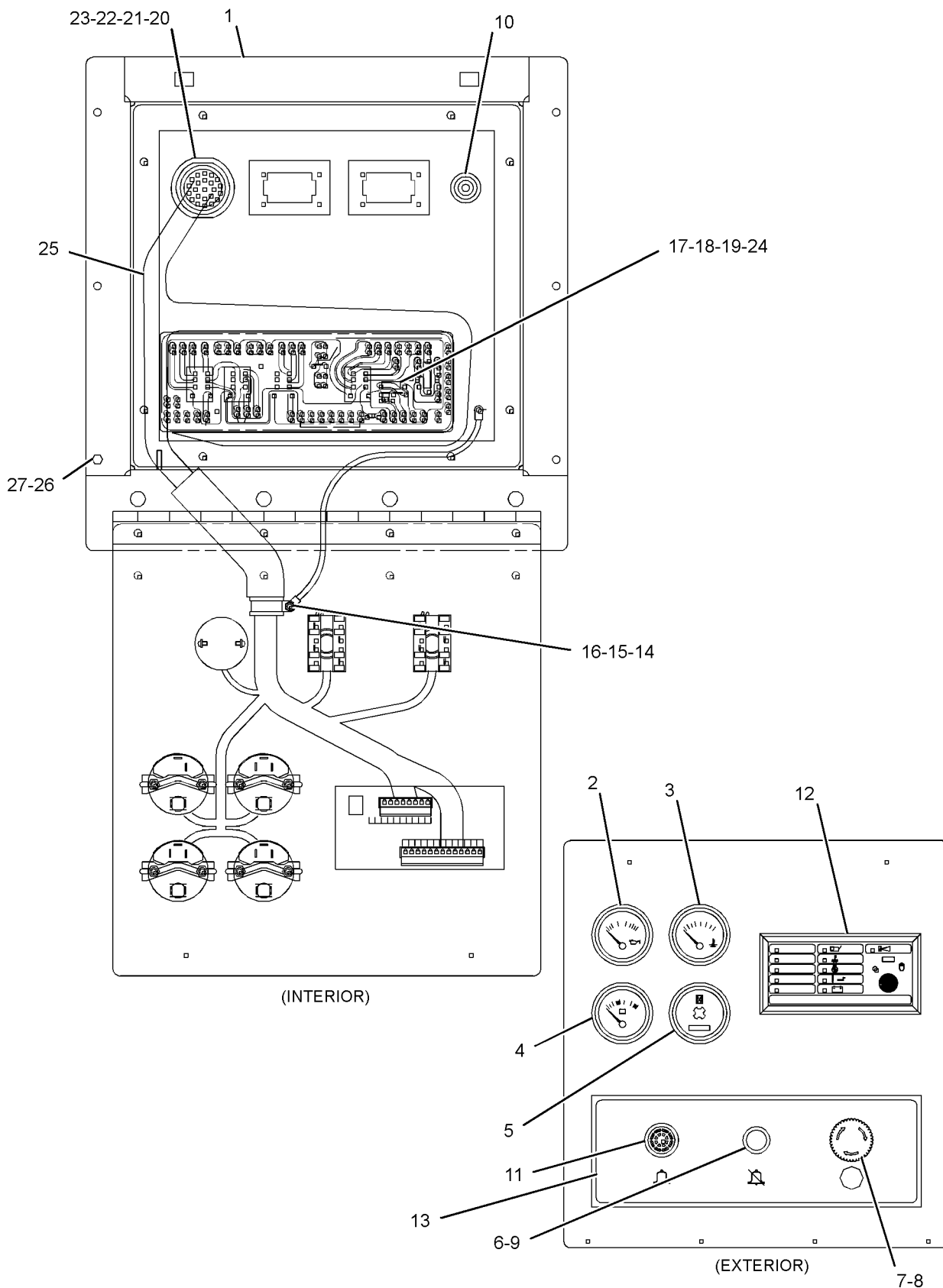

GRAPHIC #1

<END>

g01159461

OPERATOR STATION

273-6214 PANEL GP-ELECTRONIC

S/N: L1K1-UP; S1M1-UP

12-VOLT

AN ATTACHMENT

SMCS-4490, 7490

i02312065

NOTE	REF NO	GRAPHIC REF	PART NUMBER	QTY	PART NAME						SEE PAGE
					1	2	3	4	5	6 (PRODUCT LEVEL)	
Y	1	1	273-5783	1	PANEL AS-ELECTRICAL						283
	2	2	271-2702	1	BUTTON						
	3	2	273-4282	1	BUTTON-STOP						
	4	1	273-4283	1	CONTACT AS						
	5	1	273-4287	1	CONTACT AS						
	6	2	256-6504	1	HORN						
	7	2	213-0014	1	MODULE-CONTROL (550)						
	8	2	273-4355	1	FILM						
	9	1	196-7715	1	CLIP						
M	10	1	178-9983	5	LOCKNUT (M4X0.7-THD)						
	11	1	196-0347	5	WASHER (4.3X8.7X0.8-MM THK)						
	12	1	273-4352	3	SPACER						
	13	1	214-9193	3	SCREW (M4X16-MM)						
	14	1	273-4356	2	PLUG						
	15	1	212-9865	1	CONNECTOR						
	16	1	186-3735	15	PIN-CONNECTOR (16-GA TO 18-GA)						
	17	1	211-0052	1	NUT (11/16-18-THD)						
	18	1	128-4249	1	LOCKWASHER						
	19	1	273-2453	1	HARNESS AS-PANEL						
	20	1	273-4715	1	GROMMET						
	21	1	232-6568	4	RELAY AS (12-VOLT) (RUN)						
	22	1	273-6213	1	HARNESS AS-PANEL						
	23	1	6I-0631	6	BOLT (M6X1X12-MM)						
	24	1	6I-0918	6	NUT (M6-THD)						

M-METRIC PART

Y-SEPARATE ILLUSTRATION

OPERATOR STATION

273-6214 PANEL GP-ELECTRONIC (contd.)

i02312065

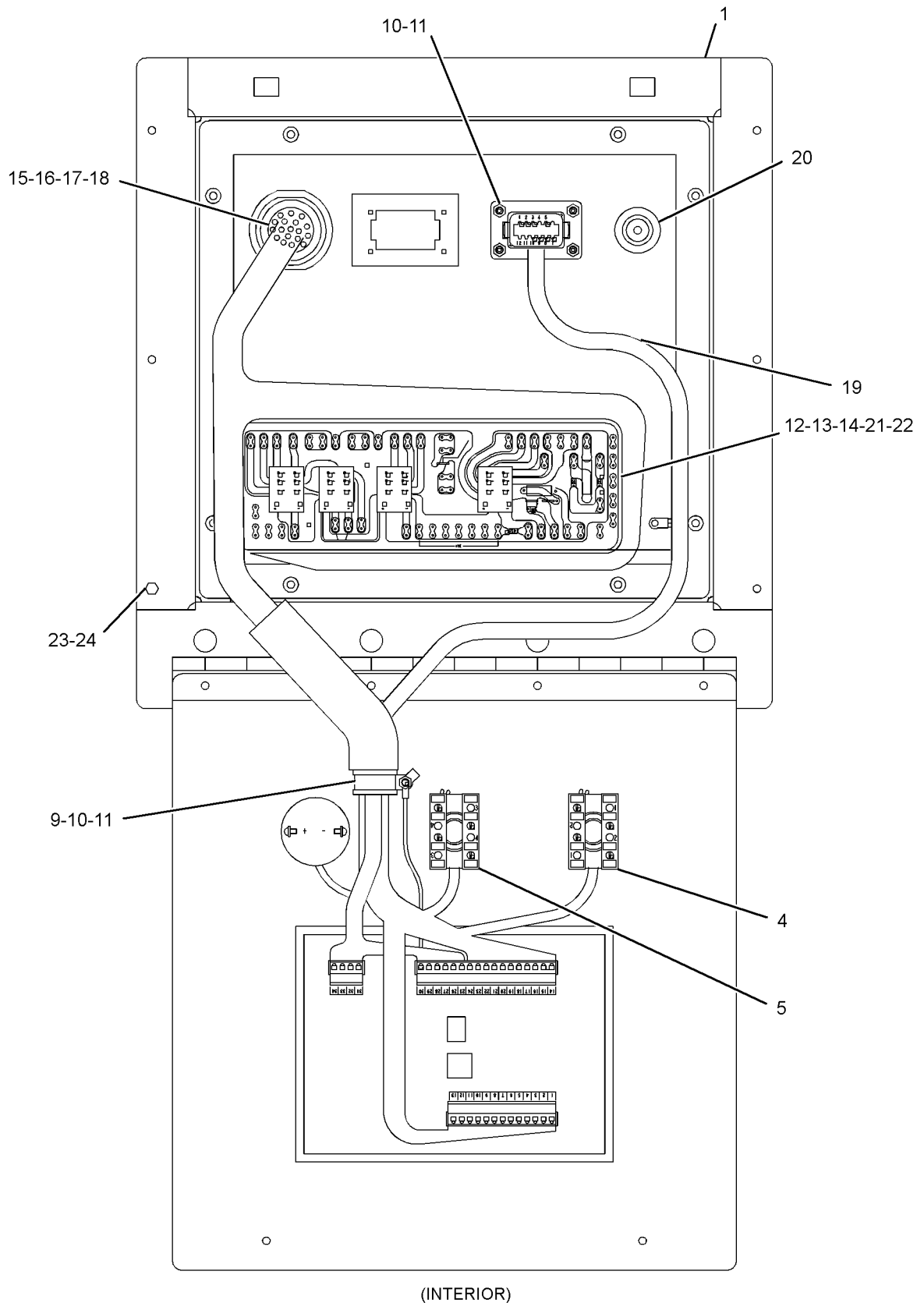

GRAPHIC #1

g01158803

OPERATOR STATION

273-6214 PANEL GP-ELECTRONIC (contd.)

i02312065

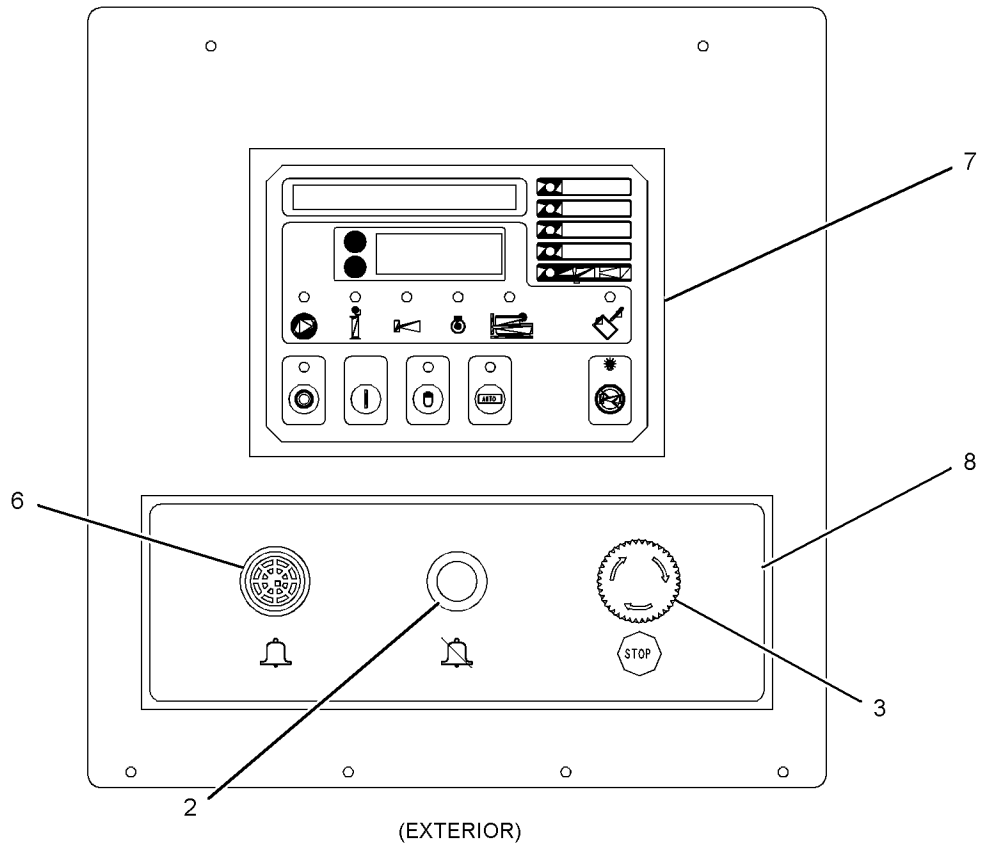

GRAPHIC #2

<END>

g01158992

OPERATOR STATION

273-6381 PANEL GP-ELECTRONIC

S/N: L1K1-UP; S1M1-UP

24-VOLT

AN ATTACHMENT

SMCS-4490, 7490

i02312121

NOTE	REF NO	GRAPHIC REF	PART NUMBER	QTY	PART NAME						SEE PAGE
					1	2	3	4	5	6 (PRODUCT LEVEL)	
Y	1	1	273-5783	1	PANEL AS-ELECTRICAL						283
	2	1	271-2702	1	BUTTON (ALARM SILENCE)						
	3	1	273-4282	1	BUTTON-STOP						
	4	1	273-4283	1	CONTACT AS						
	5	1	273-4287	1	CONTACT AS						
	6	1	256-6504	1	HORN						
	7	1	213-0014	1	MODULE-CONTROL (550)						
	8	1	273-4355	1	FILM						
	9	1	196-7715	1	CLIP						
M	10	1	178-9983	5	LOCKNUT (M4X0.7-THD)						
	11	1	196-0347	5	WASHER (4.3X8.7X0.8-MM THK)						
	12	1	273-4352	3	SPACER						
	13	1	214-9193	3	SCREW (M4X16-MM)						
	14	1	273-4356	2	PLUG						
	15	1	212-9865	1	CONNECTOR						
	16	1	186-3735	15	PIN-CONNECTOR (16-GA TO 18-GA)						
	17	1	211-0052	1	NUT (11/16-18-THD)						
	18	1	128-4249	1	LOCKWASHER						
	19	1	273-2453	1	HARNESS AS-PANEL						
	20	1	273-4715	1	GROMMET						
	21	1	243-4630	4	RELAY						
	22	1	273-6213	1	HARNESS AS-PANEL						
	23	1	6I-0631	6	BOLT (M6X1X12-MM)						
	24	1	6I-0918	6	NUT (M6-THD)						

M-METRIC PART

Y-SEPARATE ILLUSTRATION

OPERATOR STATION

273-6381 PANEL GP-ELECTRONIC (contd.)

i02312121

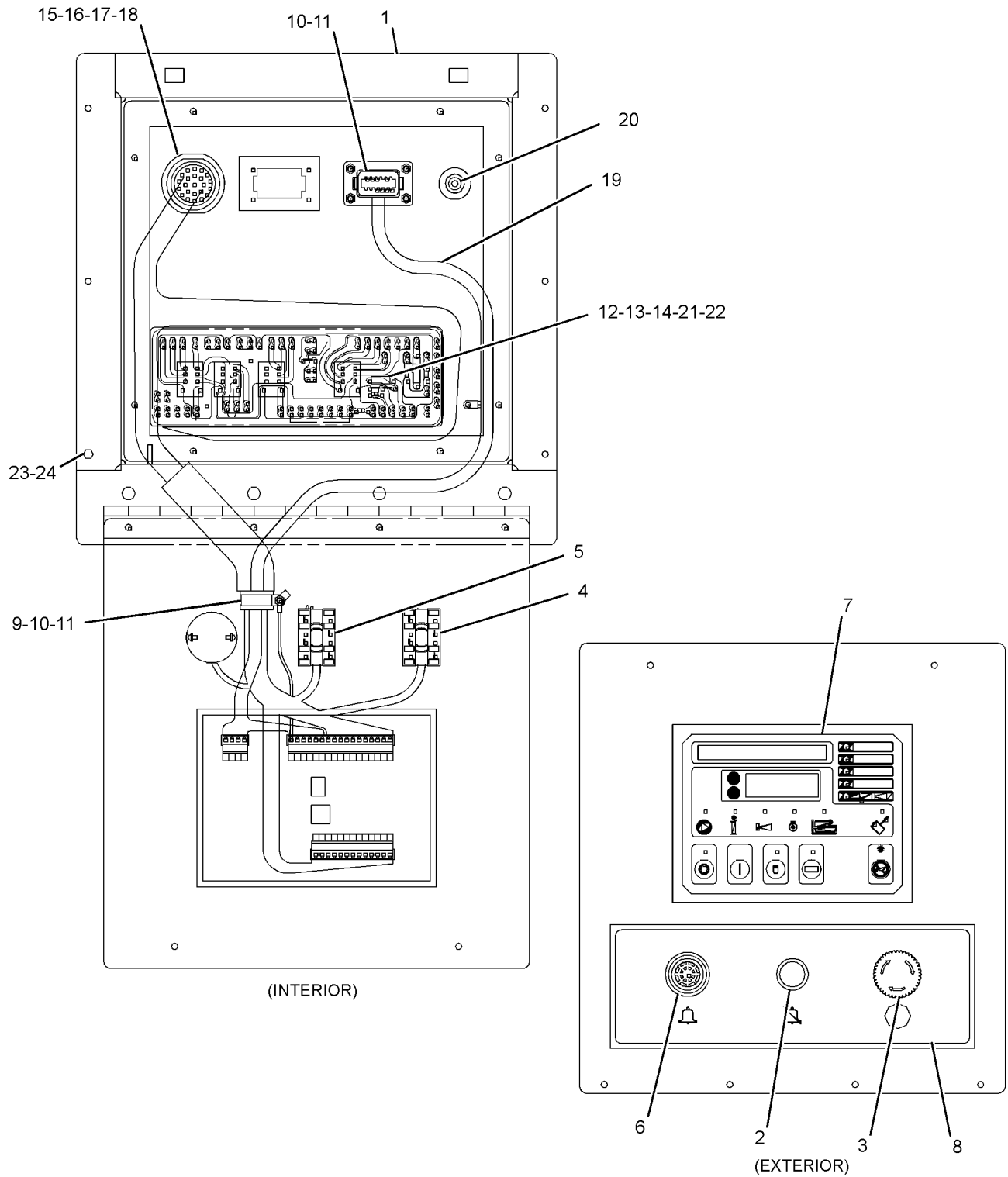

GRAPHIC #1

<END>

g01159374

OPERATOR STATION

291-1738 PANEL GP-ELECTRONIC

S/N: L1K1-UP; S1M1-UP
AN ATTACHMENT

SMCS-4490, 7490

i02566185

NOTE	REF NO	GRAPHIC REF	PART NUMBER	QTY	PART NAME						SEE PAGE
					1	2	3	4	5	6 (PRODUCT LEVEL)	
	1	1	291-1739	1	BOX AS						
	2	1	232-6568	2	RELAY AS (12-VOLT) (RUN)						
	3	1	232-6569	1	RELAY AS (12-VOLT, LATCHING) (ON)						
	4	1	291-1740	1	CONTROLLER						
	5	1	291-1741	1	PANEL-ALARM						
	6	1	291-1742	1	COVER						
M	7	1	8U-7803	6	SCREW						
	8	1	291-1743	1	HARNESS						
	9	1	273-4282	1	BUTTON-STOP						
	10	1	293-5923	1	CONTACT AS						
	11	1	196-0271	4	SPACER (8.5X14.3X8-MM)						
	12	1	6I-0291	8	NUT (M8X1.25-THD)						
	13	1	214-9193	12	SCREW (M4X16-MM)						
	14	1	291-1744	12	NUT						
	15	1	291-1745	1	RESISTOR						
	16	1	291-1746	1	SWITCH (SPEED)						
	17	1	291-1747	1	PILLAR						
	18	1	291-1748	1	CAPACITOR						
	19	1	291-1749	1	HARNESS AS-PANEL						
	20	1	291-1750	1	HARNESS AS-PANEL						
	21	1	294-3347	2	BRACKET						
	22	1	101-7541	4	BOLT						

M-METRIC PART

OPERATOR STATION

291-1738 PANEL GP-ELECTRONIC (contd.)

i02566185

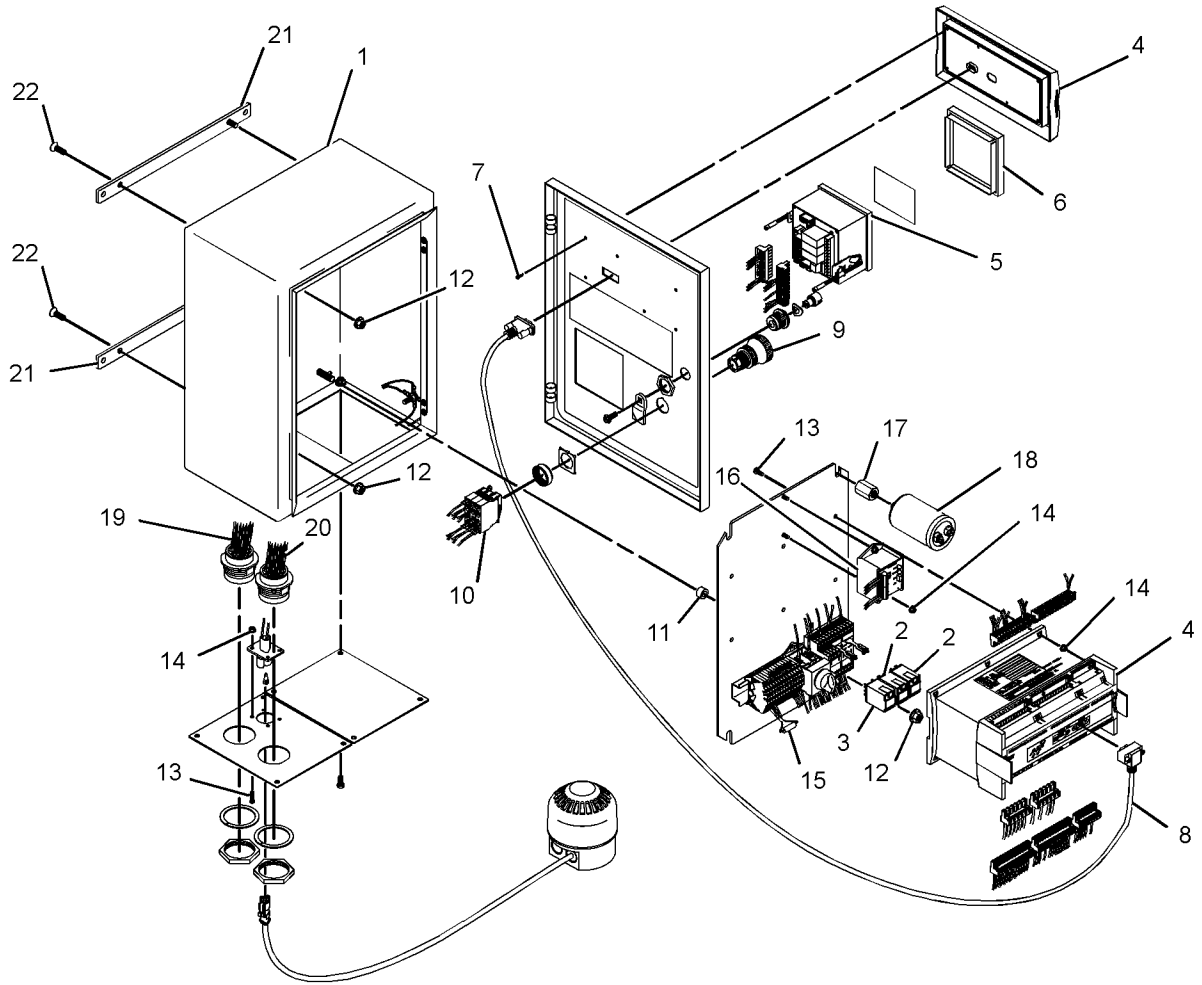

GRAPHIC #1

<END>

g01279024

OPERATOR STATION

291-2597 PANEL GP-ELECTRONIC

S/N: L1K1-UP; S1M1-UP
AN ATTACHMENT

SMCS-4490, 7490

i02540692

NOTE	REF NO	GRAPHIC REF	PART NUMBER	QTY	PART NAME						SEE PAGE
					1	2	3	4	5	6 (PRODUCT LEVEL)	
	1	1	291-1739	1	BOX AS						
	2	1	243-4630	2	RELAY (RUN)						
	3	1	243-4631	1	RELAY (ON)						
	4	1	291-1740	1	CONTROLLER						
	5	1	291-1741	1	PANEL-ALARM						
	6	1	291-1742	1	COVER						
M	7	1	8U-7803	6	SCREW						
	8	1	291-1743	1	HARNESS						
	9	1	273-4282	1	BUTTON-STOP						
	10	1	293-5923	1	CONTACT AS						
	11	1	196-0271	4	SPACER (8.5X14.3X8-MM)						
	12	1	6I-0291	8	NUT (M8X1.25-THD)						
	13	1	214-9193	12	SCREW (M4X16-MM)						
	14	1	291-1744	12	NUT						
	15	1	291-2601	1	RESISTOR						
	16	1	291-2602	1	SWITCH (SPEED)						
	17	1	291-1747	1	PILLAR						
	18	1	291-1748	1	CAPACITOR						
	19	1	291-1749	1	HARNESS AS-PANEL						
	20	1	291-1750	1	HARNESS AS-PANEL						
	21	1	294-3347	2	BRACKET						
	22	1	101-7541	4	BOLT						

M-METRIC PART

ENCLOSURES, GUARDS AND BASES

263-3782 BASE GP-ENGINE & GENERATOR

S/N: L1K1-UP; S1M1-UP

PART OF 284-5268, 284-5269 GENERAL AR-GENERATOR, 284-5271, 284-5272,
284-5273, 284-5274, 284-5275, 290-9639 GENERATOR AR
AN ATTACHMENT

SMCS-7060

i02286897

NOTE	REF NO	GRAPHIC REF	PART NUMBER	QTY	PART NAME						SEE PAGE
					1	2	3	4	5	6 (PRODUCT LEVEL)	
	1	1	263-3788	1	BASE AS						

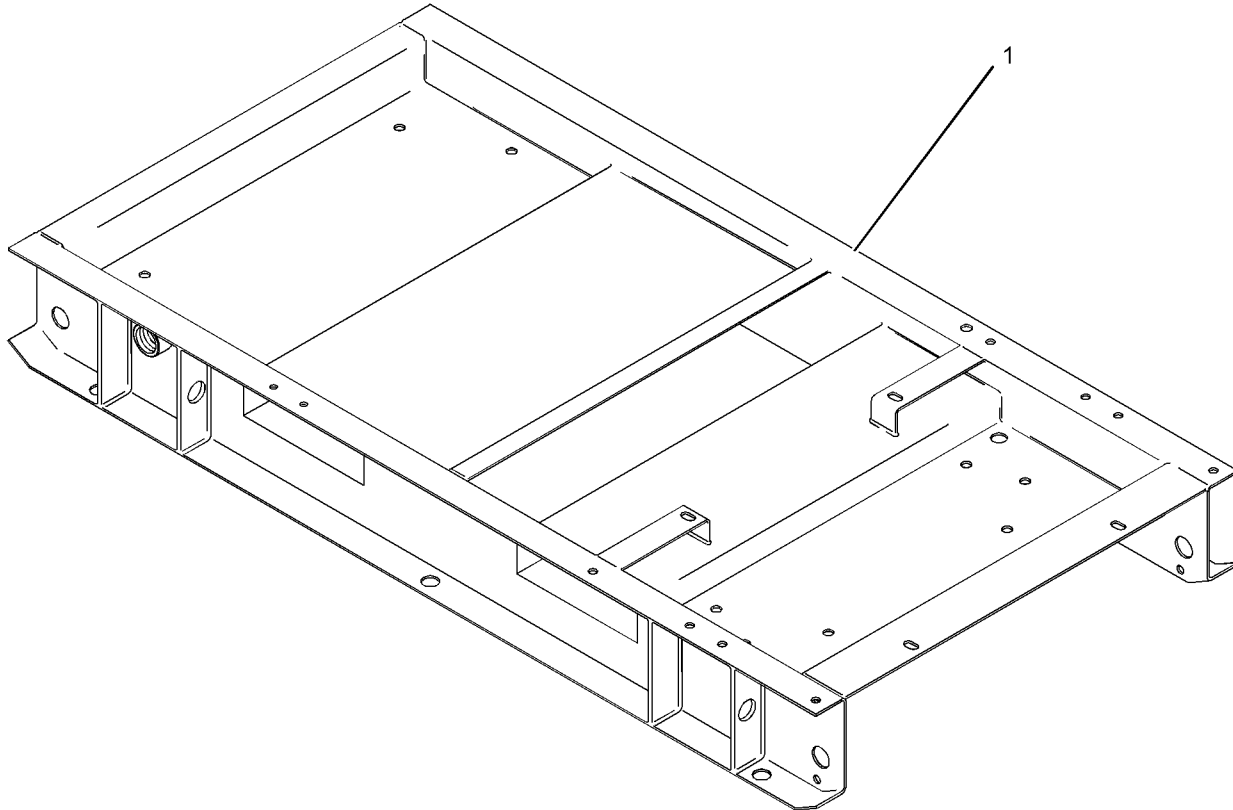

GRAPHIC #1

<END>

g01149036

GENERATORS

284-5271 GENERATOR AR

S/N: S1M1-UP

50 HERTZ

AN ATTACHMENT

SMCS-4450

i02434185

NOTE	PART NUMBER	QTY	PART NAME						SEE PAGE
			1	2	3	4	5	6 (PRODUCT LEVEL)	
Y	263-3782	1	BASE GP-ENGINE & GENERATOR						302
Y	263-7929	1	COUPLING GP-GENERATOR						21
Y	270-0081	1	COVER GP-ENGINE LIFTING EYE						24
Y	270-0089	2	COVER GP-ENGINE LIFTING EYE						25
Y	270-1513	1	COVER GP-ENGINE LIFTING EYE						26
Y	267-3304	1	ENGINE AR-COMPLETE						6
Y	265-2849	1	GENERATOR GP						307
Y	266-5347	1	MOUNTING GP-ENGINE & GENERATOR						58

Y-SEPARATE ILLUSTRATION

<END>

284-5272 GENERATOR AR

S/N: S1M1-UP

60 HERTZ

AN ATTACHMENT

SMCS-4450

i02434276

NOTE	PART NUMBER	QTY	PART NAME						SEE PAGE
			1	2	3	4	5	6 (PRODUCT LEVEL)	
Y	263-3782	1	BASE GP-ENGINE & GENERATOR						302
Y	263-7929	1	COUPLING GP-GENERATOR						21
Y	270-0081	1	COVER GP-ENGINE LIFTING EYE						24
Y	270-0089	2	COVER GP-ENGINE LIFTING EYE						25
Y	270-1513	1	COVER GP-ENGINE LIFTING EYE						26
Y	267-3303	1	ENGINE AR-COMPLETE						5
Y	265-2849	1	GENERATOR GP						307
Y	266-5347	1	MOUNTING GP-ENGINE & GENERATOR						58

Y-SEPARATE ILLUSTRATION

<END>

GENERATORS

284-5273 GENERATOR AR

S/N: S1M1-UP
50 HERTZ
AN ATTACHMENT

SMCS-4450

i02434272

NOTE	PART NUMBER	QTY	PART NAME						SEE PAGE
			1	2	3	4	5	6 (PRODUCT LEVEL)	
Y	263-3782	1	BASE GP-ENGINE & GENERATOR						302
Y	263-7929	1	COUPLING GP-GENERATOR						21
Y	270-0089	2	COVER GP-ENGINE LIFTING EYE						25
Y	270-1513	1	COVER GP-ENGINE LIFTING EYE						26
Y	267-3300	1	ENGINE AR-COMPLETE						2
Y	265-3731	1	GENERATOR GP						308
Y	268-3640	1	MOUNTING GP-ENGINE & GENERATOR						60

Y-SEPARATE ILLUSTRATION

<END>

284-5274 GENERATOR AR

S/N: S1M1-UP
60 HERTZ
AN ATTACHMENT

SMCS-4450

i02434260

NOTE	PART NUMBER	QTY	PART NAME						SEE PAGE
			1	2	3	4	5	6 (PRODUCT LEVEL)	
Y	263-3782	1	BASE GP-ENGINE & GENERATOR						302
Y	263-7929	1	COUPLING GP-GENERATOR						21
Y	270-0089	2	COVER GP-ENGINE LIFTING EYE						25
Y	270-1513	1	COVER GP-ENGINE LIFTING EYE						26
Y	267-3301	1	ENGINE AR-COMPLETE						3
Y	265-3740	1	GENERATOR GP						309
Y	268-3640	1	MOUNTING GP-ENGINE & GENERATOR						60

Y-SEPARATE ILLUSTRATION

<END>

284-5275 GENERATOR AR

S/N: S1M1-UP
50 HERTZ
AN ATTACHMENT

SMCS-4450

i02434235

NOTE	PART NUMBER	QTY	PART NAME						SEE PAGE
			1	2	3	4	5	6 (PRODUCT LEVEL)	
Y	263-3782	1	BASE GP-ENGINE & GENERATOR						302
Y	263-7929	1	COUPLING GP-GENERATOR						21
Y	270-0089	2	COVER GP-ENGINE LIFTING EYE						25
Y	270-1513	1	COVER GP-ENGINE LIFTING EYE						26
Y	267-3302	1	ENGINE AR-COMPLETE						4
Y	265-3740	1	GENERATOR GP						309
Y	268-3640	1	MOUNTING GP-ENGINE & GENERATOR						60

Y-SEPARATE ILLUSTRATION

<END>

GENERATORS

290-9639 GENERATOR AR

S/N: S1M1-UP

60 HERTZ

AN ATTACHMENT

SMCS-4450

i02529142

NOTE	PART NUMBER	QTY	PART NAME						SEE PAGE
			1	2	3	4	5	6 (PRODUCT LEVEL)	
Y	263-3782	1	BASE GP-ENGINE & GENERATOR						302
Y	263-7929	1	COUPLING GP-GENERATOR						21
Y	270-0089	2	COVER GP-ENGINE LIFTING EYE						25
Y	270-1513	1	COVER GP-ENGINE LIFTING EYE						26
Y	267-3299	1	ENGINE AR-COMPLETE						1
Y	265-3731	1	GENERATOR GP						308
Y	268-3640	1	MOUNTING GP-ENGINE & GENERATOR						60
Y-SEPARATE ILLUSTRATION									

<END>

GENERATORS

263-7105 GENERATOR GP

S/N: L1K1-UP

PART OF 284-5268, 284-5269 GENERAL AR-GENERATOR
FOR USE WITH NATURALLY ASPIRATED ENGINES
AN ATTACHMENT

SMCS-4450

i02308841

NOTE	REF NO	GRAPHIC REF	PART NUMBER	QTY	PART NAME						SEE PAGE
					1	2	3	4	5	6 (PRODUCT LEVEL)	
	1	1	263-7100	1	GENERATOR						
AVAILABLE REPAIR KIT(S):											
			263-7101	1	KIT-MAGNET						

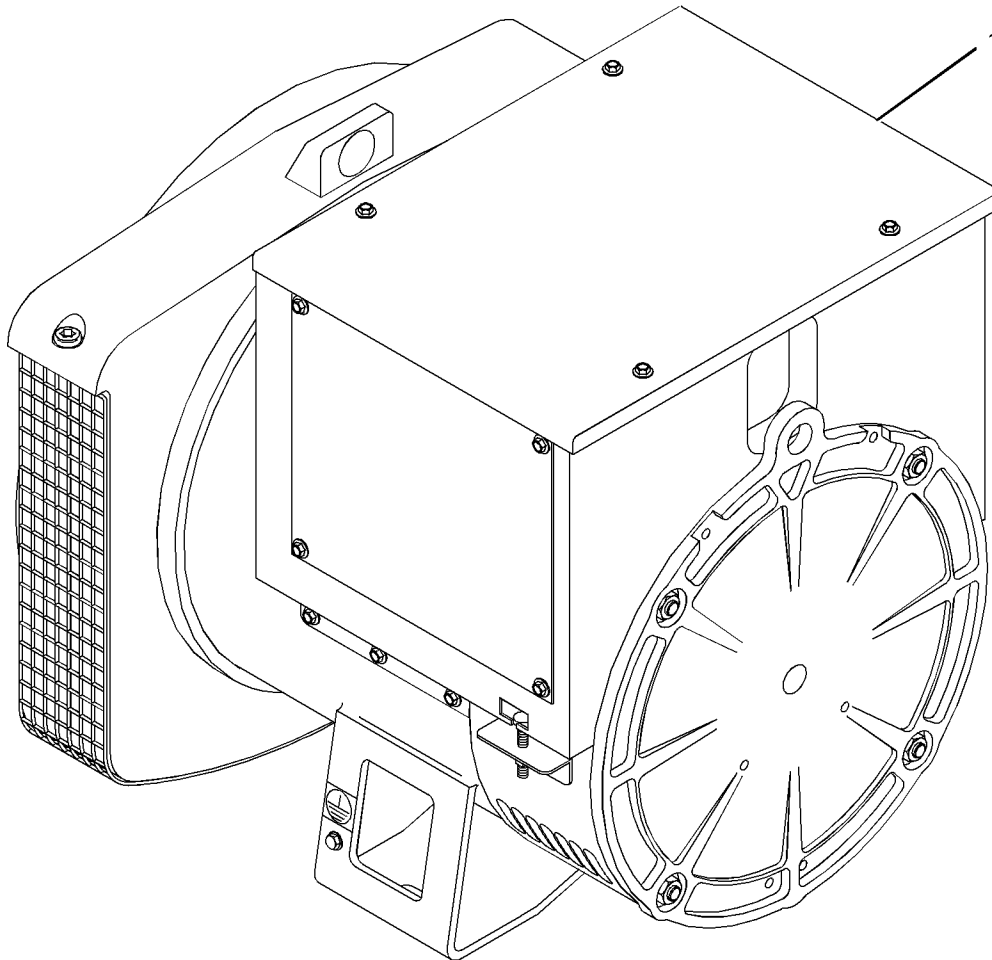

GRAPHIC #1

<END>

g01158651

GENERATORS

265-2849 GENERATOR GP

S/N: L1K1-UP; S1M1-UP

PART OF 284-5271, 284-5272 GENERATOR AR

CANNOT BE USED WITH NATURALLY ASPIRATED AND TURBOCHARGED AND AFTERCOOLED
ENGINES

AN ATTACHMENT

SMCS-4450

i02309085

NOTE	REF NO	GRAPHIC REF	PART NUMBER	QTY	PART NAME						SEE PAGE
					1	2	3	4	5	6 (PRODUCT LEVEL)	
	1	1	265-2843	1	GENERATOR						
					AVAILABLE REPAIR KIT(S):						
			263-7101	1	KIT-MAGNET						

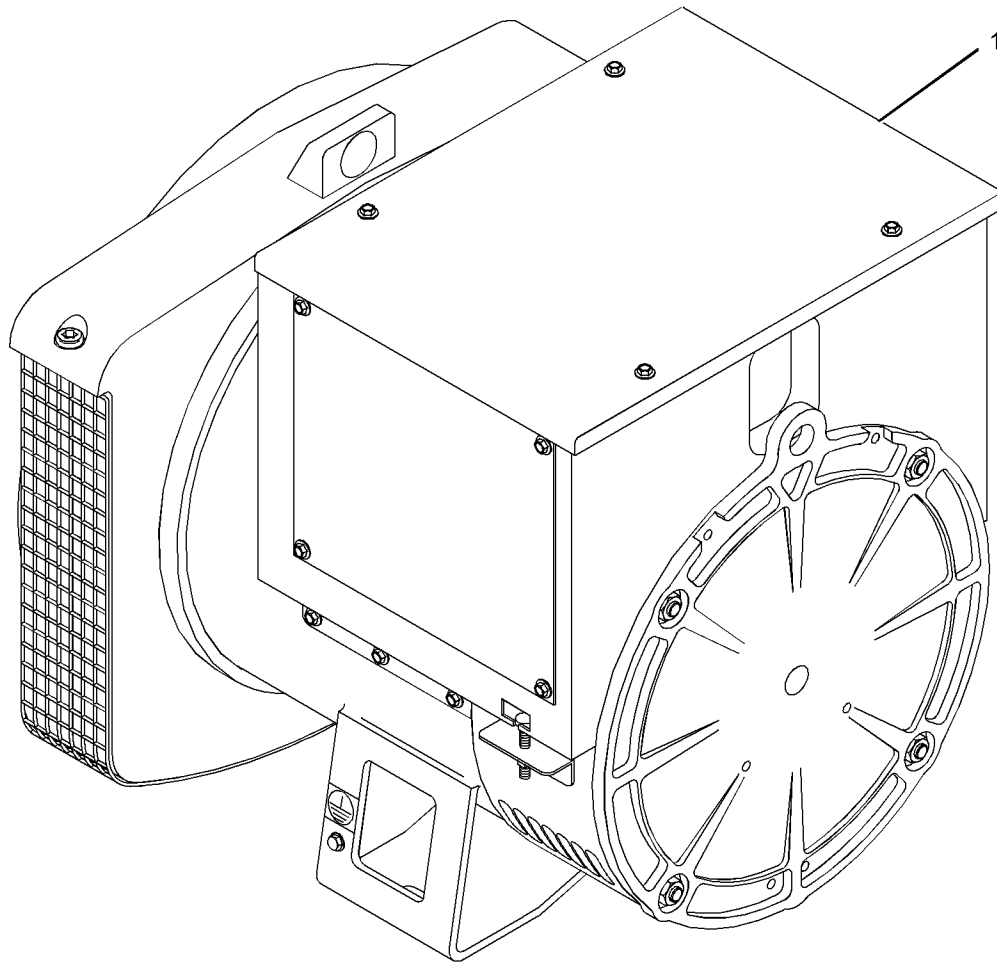

GRAPHIC #1

<END>

g01158651

GENERATORS

265-3731 GENERATOR GP

S/N: S1M1-UP

PART OF 284-5273, 290-9639 GENERATOR AR
AN ATTACHMENT

SMCS-4450

i02288727

NOTE	REF NO	GRAPHIC REF	PART NUMBER	QTY	PART NAME						SEE PAGE
					1	2	3	4	5	6 (PRODUCT LEVEL)	
	1	1	265-3728	1	GENERATOR						
AVAILABLE REPAIR KIT(S):											
			263-7101	1	KIT-MAGNET						

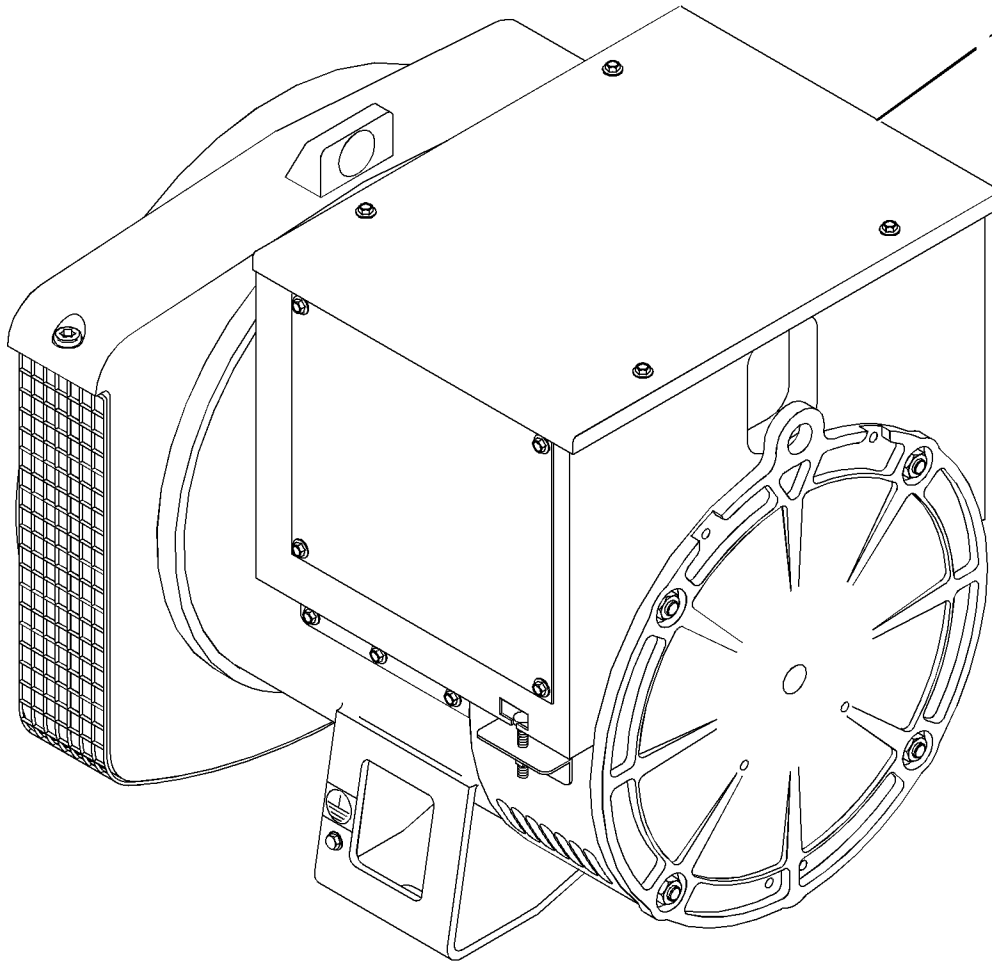

GRAPHIC #1

<END>

g01158651

GENERATORS

265-3740 GENERATOR GP

S/N: S1M1-UP

PART OF 284-5274, 284-5275 GENERATOR AR
AN ATTACHMENT

SMCS-4450

i02319447

NOTE	REF NO	GRAPHIC REF	PART NUMBER	QTY	PART NAME						SEE PAGE
					1	2	3	4	5	6 (PRODUCT LEVEL)	
	1	1	265-3739	1	GENERATOR						
AVAILABLE REPAIR KIT(S):											
			263-7101	1	KIT-MAGNET						

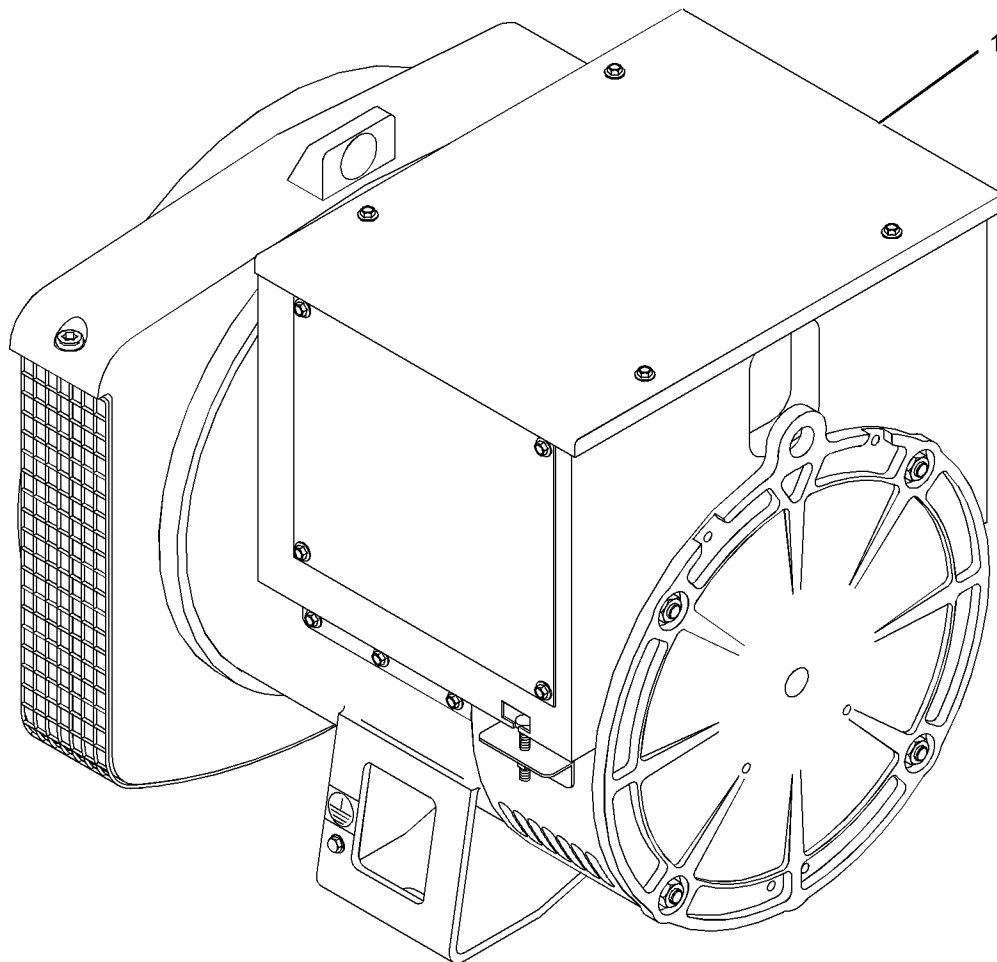

GRAPHIC #1

<END>

g01158651

GENERATORS

272-2262 GENERATOR GP

S/N: S1M1-UP

FOR USE WITH TURBOCHARGED AND AFTERCOOLED ENGINES ONLY
AN ATTACHMENT

SMCS-4450

i02326379

NOTE	REF NO	GRAPHIC REF	PART NUMBER	QTY	PART NAME						SEE PAGE
					1	2	3	4	5	6 (PRODUCT LEVEL)	
	1	1	272-2261	1	GENERATOR						
					AVAILABLE REPAIR KIT(S):						
			263-7101	1	KIT-MAGNET						

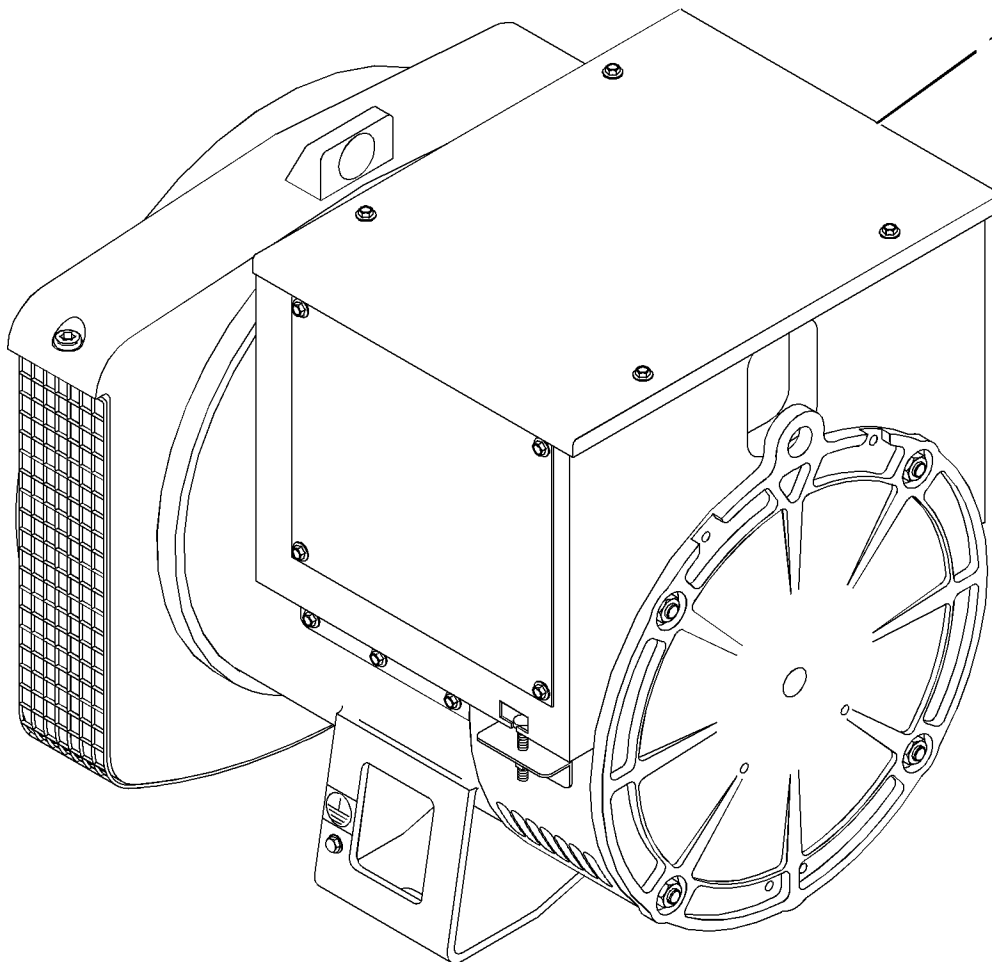

GRAPHIC #1

<END>

g01158651

GENERATORS

269-9110 LIFTING GP-GENERATOR

S/N: S1M1-UP

FOR USE WITH TURBOCHARGED AND AFTERCOOLED ENGINES
AN ATTACHMENT

SMCS-1122, 4450

i02291015

NOTE	REF NO	GRAPHIC REF	PART NUMBER	QTY	PART NAME						SEE PAGE
					1	2	3	4	5	6 (PRODUCT LEVEL)	
M	1	1	6I-0654	4	BOLT (M10X1.5X25-MM)						
	2	1	269-9111	1	BRACKET-LIFTING						

M-METRIC PART

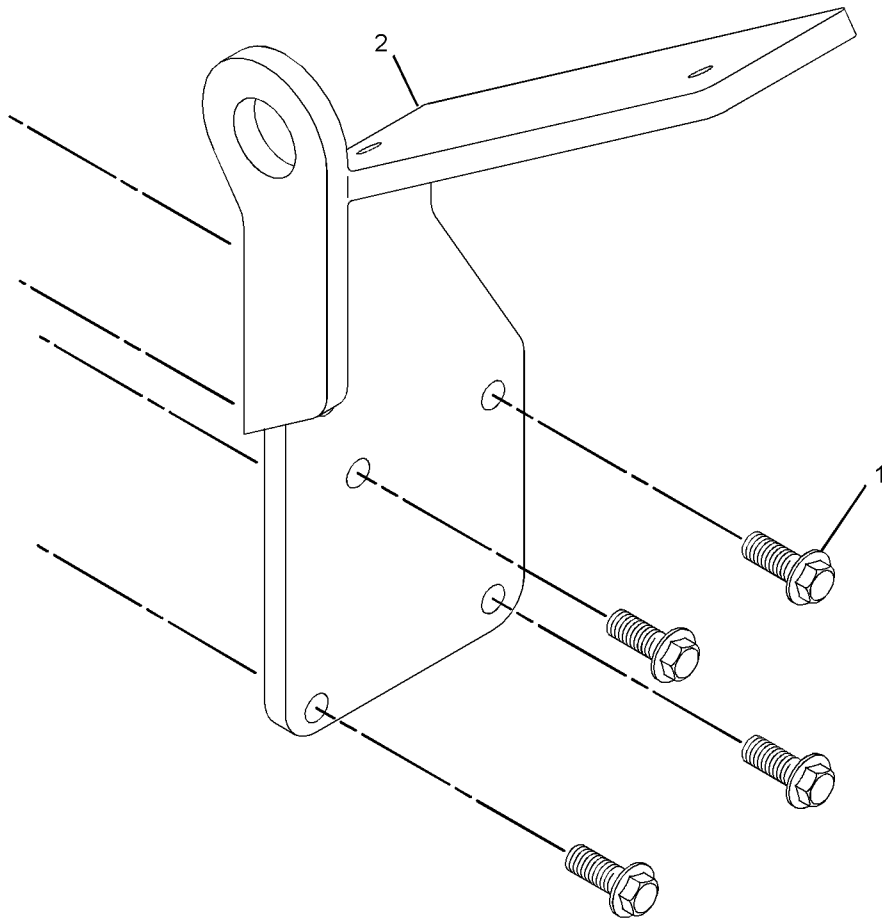

GRAPHIC #1

<END>

g01148626

GENERATORS

291-4867 MOUNTING GP-GENERATOR

S/N: L1K1-UP; S1M1-UP
AN ATTACHMENT

SMCS-4450, 7060

i02540702

NOTE	REF NO	GRAPHIC REF	PART NUMBER	QTY	PART NAME						SEE PAGE
					1	2	3	4	5	6 (PRODUCT LEVEL)	
	1	1	266-5354	4	MOUNT-FLEXIBLE						
M	2	1	7X-2553	4	BOLT (M16X2X40-MM)						
	3	1	102-9941	7	BOLT (M12X1.75X25-MM)						
M	4	1	176-5311	4	LOCKNUT (M16X2-THD)						
	5	1	291-4868	1	CABLE AS						
	6	1	196-0348	2	WASHER (13X23.5X2.5-MM THK)						
	7	1	7X-0591	6	WASHER-HARD (17X29X3-MM THK)						
M	8	1	6I-0423	1	BOLT (M12X1.75X30-MM)						
	9	1	166-5000	1	PLUG						
	10	1	6I-0233	8	NUT (M12)						
	11	1	291-4869	2	SPACER						
	12	1	291-4870	2	STUD						
	13	1	291-4871	1	BRACKET						
	14	1	196-7702	2	LOCKWASHER						
	15	1	268-3639	2	WASHER (16.5X50X3-MM THK)						

M-METRIC PART

GENERATORS

291-4867 MOUNTING GP-GENERATOR (contd.)

i02540702

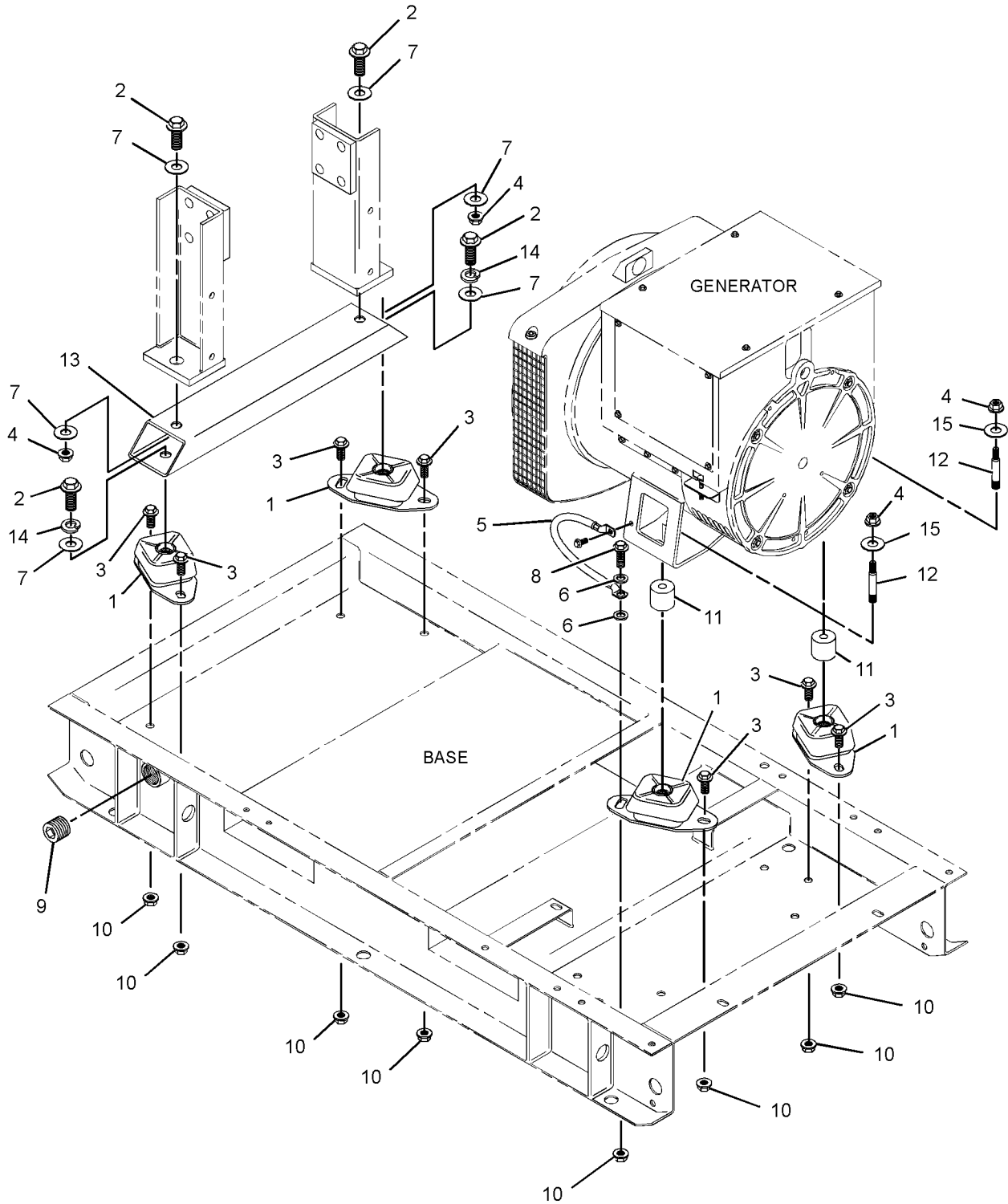

GRAPHIC #1

<END>

g01274051

SERVICE EQUIPMENT AND SUPPLIES

6L-4502 CHART-PLATE & FILM

S/N: L1K1-UP; S1M1-UP

SMCS-7557

i02291573

NOTE	PART NUMBER	QTY	PART NAME						SEE PAGE
			1	2	3	4	5	6 (PRODUCT LEVEL)	
(NO SERVICED PARTS)									
<END>									

PRIME PACKAGE

268-9177 LINES GP-HEATER-WATER JACKET

S/N: L1K1-UP; S1M1-UP

FOR USE WITH KEEL COOLED ENGINES, SINGLE STARTER MOTOR ENGINES
AN ATTACHMENT

SMCS-1296, 1383

i02290052

NOTE	REF NO	GRAPHIC REF	PART NUMBER	QTY	PART NAME						SEE PAGE
					1	2	3	4	5	6 (PRODUCT LEVEL)	
	1	1	5D-1026	4	CLAMP-HOSE						
	2	1	214-0695	1	HOSE (0.016X0.74-M)						
	3	1	214-0696	1	HOSE (0.016X0.5-M)						
	4	1	195-4615	1	STRAP						
	5	1	6I-0917	4	BOLT (M6X1X25-MM)						
	6	1	6I-0918	4	NUT (M6-THD)						

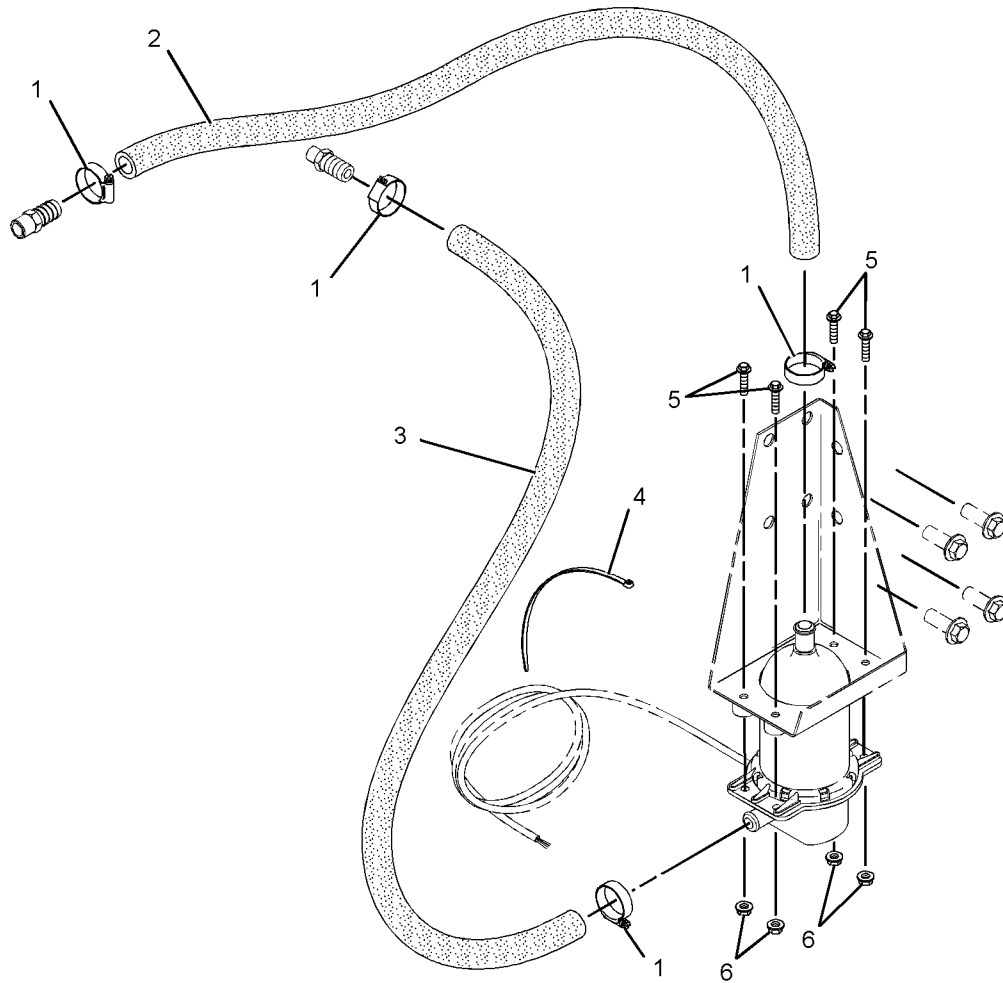

GRAPHIC #1

<END>

g01148018

PRIME PACKAGE

270-6888 LINES GP-HEATER-WATER JACKET

S/N: L1K1-UP; S1M1-UP

FOR USE WITH KEEL COOLED ENGINES ONLY, TWIN STARTER MOTOR ENGINES ONLY
AN ATTACHMENT

SMCS-1296, 1383

i02421620

NOTE	REF NO	GRAPHIC REF	PART NUMBER	QTY	PART NAME						SEE PAGE
					1	2	3	4	5	6 (PRODUCT LEVEL)	
	1	1	5D-1026	4	CLAMP-HOSE						
	2	1	214-7272	1	HOSE						
	3	1	270-6872	1	HOSE						
	4	1	195-4615	1	STRAP						
	5	1	6I-0631	4	BOLT (M6X1X12-MM)						
	6	1	6I-0918	4	NUT (M6-THD)						
	7	1	263-8001	1	CLIP						
	8	1	279-1526	1	CLIP						

PRIME PACKAGE

270-6888 LINES GP-HEATER (contd.)

i02421620

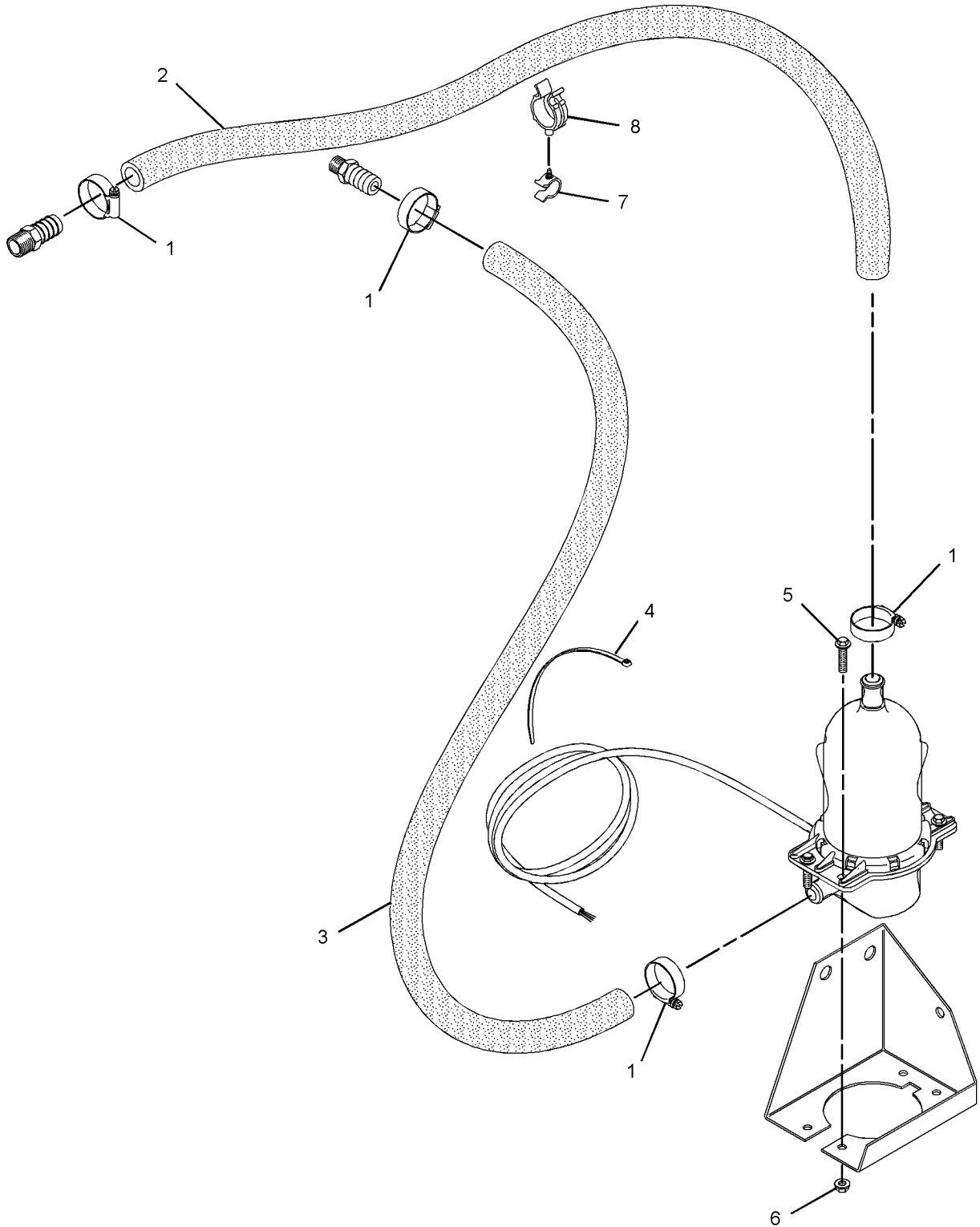

GRAPHIC #1

<END>

g01263928

PRIME PACKAGE

271-0190 LINES GP-HEATER-WATER JACKET

S/N: L1K1-UP; S1M1-UP

FOR USE WITH HEAT EXCHANGER COOLED ENGINES, TWIN STARTER MOTOR ENGINES
AN ATTACHMENT

SMCS-1296, 1383

i02291572

NOTE	REF NO	GRAPHIC REF	PART NUMBER	QTY	PART NAME						SEE PAGE
					1	2	3	4	5	6 (PRODUCT LEVEL)	
	1	1	5D-1026	4	CLAMP-HOSE						
	2	1	214-7270	1	HOSE						
	3	1	270-6872	1	HOSE						
	4	1	195-4615	1	STRAP						
	5	1	6I-0631	4	BOLT (M6X1X12-MM)						
	6	1	6I-0918	4	NUT (M6-THD)						
	7	1	214-0699	1	CLIP						

PRIME PACKAGE

271-0190 LINES GP-HEATER (contd.)

i02291572

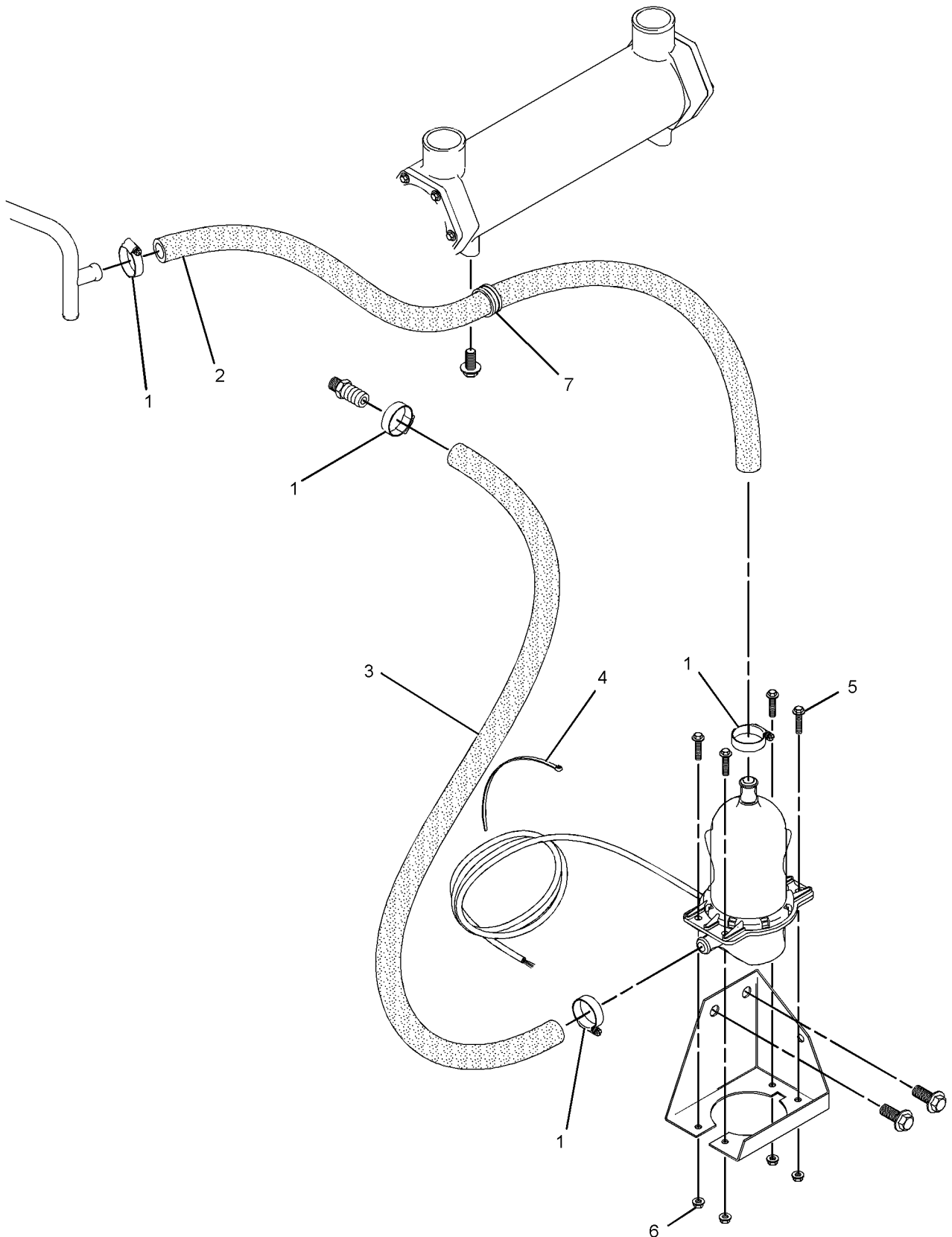

GRAPHIC #1

<END>

g01148343

PRIME PACKAGE

271-1336 LINES GP-HEATER-WATER JACKET

S/N: L1K1-UP; S1M1-UP

FOR USE WITH HEAT EXCHANGER COOLED, SINGLE STARTER MOTOR ENGINES FITTED
WITH A WATER JACKET HEATER. CANNOT BE USED WITH KEEL COOLED OR TWIN STARTER
MOTOR ENGINES
AN ATTACHMENT

SMCS-1296, 1383

i02309227

NOTE	REF NO	GRAPHIC REF	PART NUMBER	QTY	PART NAME						SEE PAGE
					1	2	3	4	5	6 (PRODUCT LEVEL)	
	1	1	5D-1026	4	CLAMP-HOSE						
	2	1	270-6872	1	HOSE						
	3	1	214-0696	1	HOSE (0.016X0.5-M)						
	4	1	195-4615	1	STRAP						
	5	1	6I-0917	4	BOLT (M6X1X25-MM)						
	6	1	6I-0918	4	NUT (M6-THD)						
	7	1	214-0699	1	CLIP						

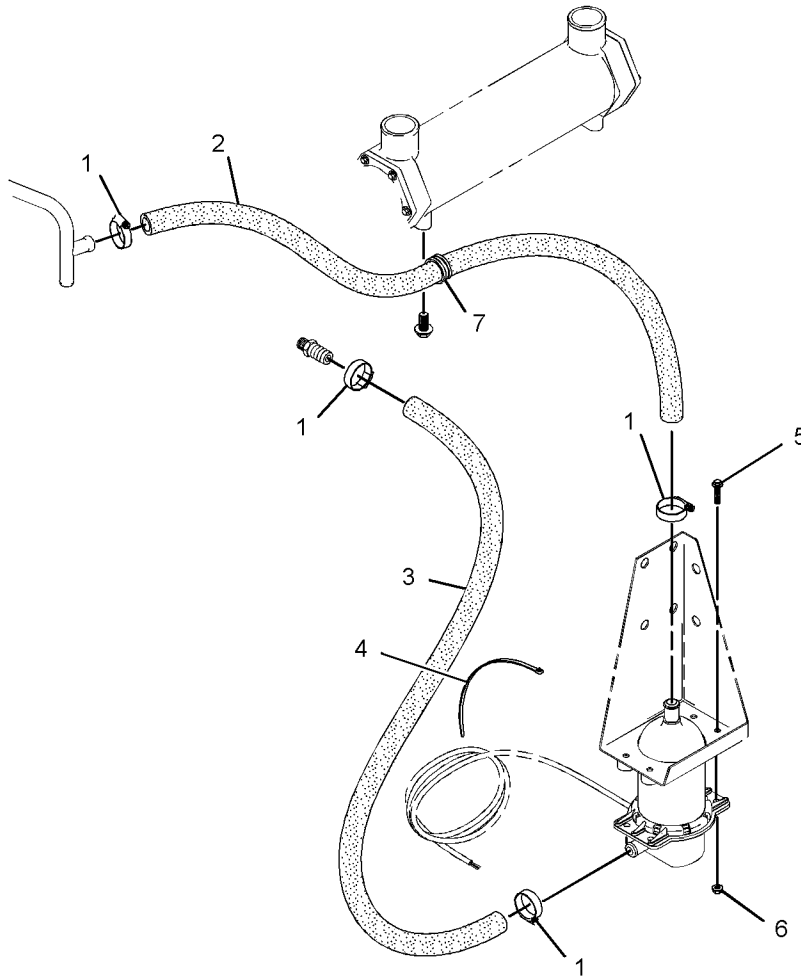

GRAPHIC #1

<END>

g01157336

PRIME PACKAGE

268-9203 MOUNTING GP-HEATER-WATER JACKET

S/N: L1K1-UP; S1M1-UP

FOR USE WITH KEEL COOLED ENGINES, SINGLE STARTER MOTOR ENGINES
AN ATTACHMENT

SMCS-1296, 1383

i02290168

NOTE	REF NO	GRAPHIC REF	PART NUMBER	QTY	PART NAME						SEE PAGE
					1	2	3	4	5	6 (PRODUCT LEVEL)	
	1	1	214-0694	1	BRACKET (MOUNTING)						
	2	1	214-0697	1	ADAPTER						
	3	1	214-4131	1	ADAPTER						
	4	1	102-9941	4	BOLT (M12X1.75X25-MM)						

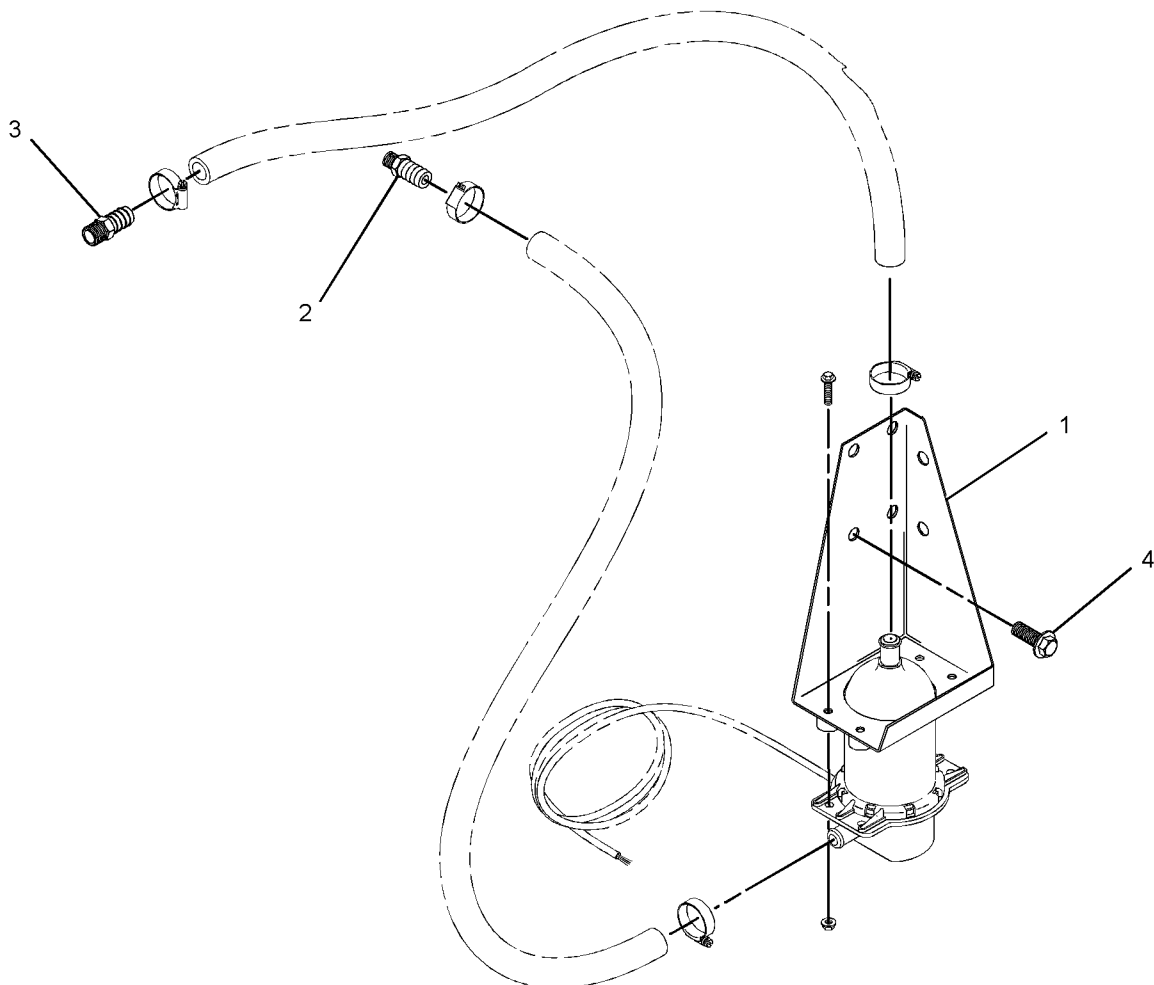

GRAPHIC #1

<END>

g01147835

PRIME PACKAGE

270-8356 MOUNTING GP-HEATER-WATER JACKET

S/N: L1K1-UP; S1M1-UP

FOR USE WITH KEEL COOLED ENGINES ONLY, TWIN STARTER MOTOR ENGINES ONLY
AN ATTACHMENT

SMCS-1296, 1383

i02291542

NOTE	REF NO	GRAPHIC REF	PART NUMBER	QTY	PART NAME						SEE PAGE
					1	2	3	4	5	6 (PRODUCT LEVEL)	
	1	1	214-7269	1	BRACKET						
	2	1	214-0697	1	ADAPTER						
	3	1	214-4131	1	ADAPTER						
	4	1	102-9941	2	BOLT (M12X1.75X25-MM)						

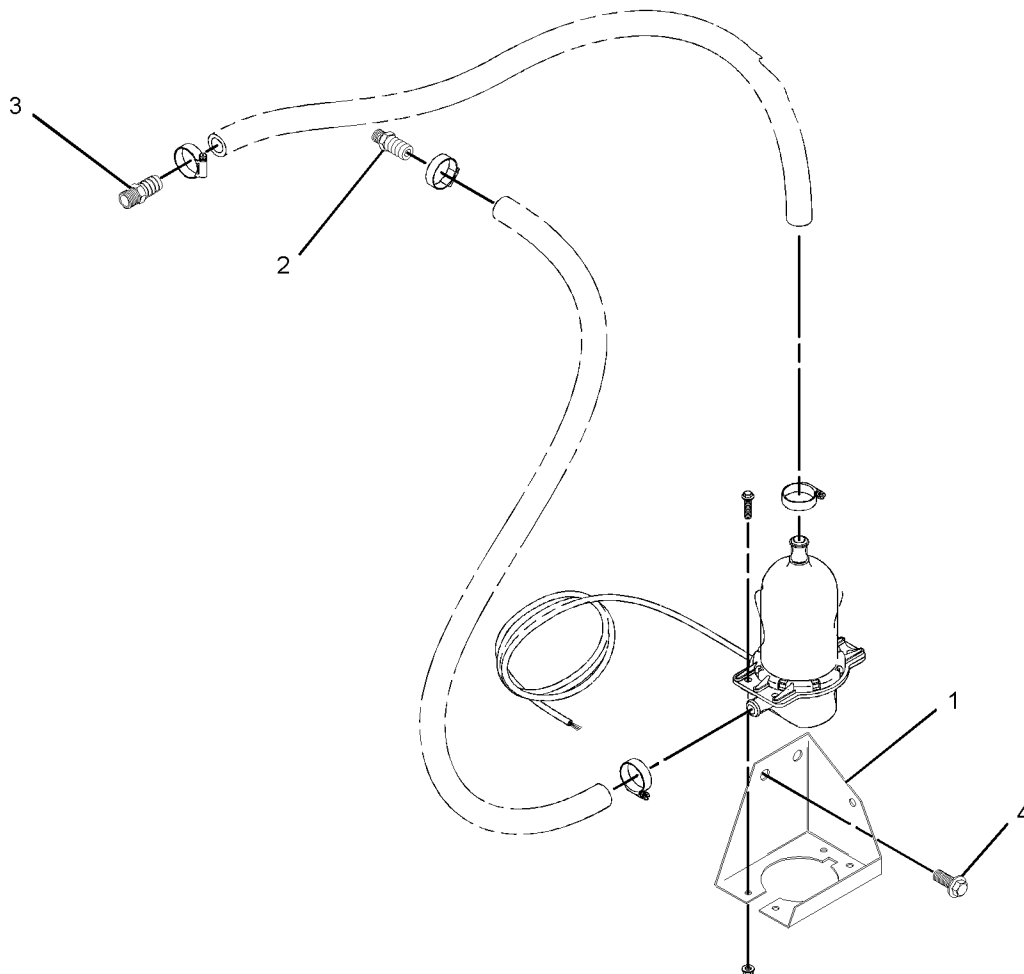

GRAPHIC #1

<END>

g01148599

PRIME PACKAGE

292-1522 RADIATOR & MOUNTING GP

S/N: L1K1-UP; S1M1-UP
AN ATTACHMENT

SMCS-1353

i02566314

NOTE	REF NO	GRAPHIC REF	PART NUMBER	QTY	PART NAME						SEE PAGE
					1	2	3	4	5	6 (PRODUCT LEVEL)	
	1	1	296-7454	1	BRACKET - MOUNTING						
	2	1	101-7537	8	BOLT (M12X35-MM)						
	3	1	284-3413	2	MOUNT						
	4	1	105-4173	2	BOLT (M10X1.5X60-MM)						
	5	1	101-7539	2	WASHER						
	6	1	101-7540	2	WASHER						
	7	1	292-1524	2	SPACER						
	8	1	101-7541	4	BOLT						
	9	1	236-8775	1	BRACKET						
	10	1	101-7546	1	MOUNT						
	11	1	6I-0594	2	NUT (M10X1.15-THD)						
M	12	1	100-4830	2	BOLT (M10X1.5X20-MM)						

M-METRIC PART

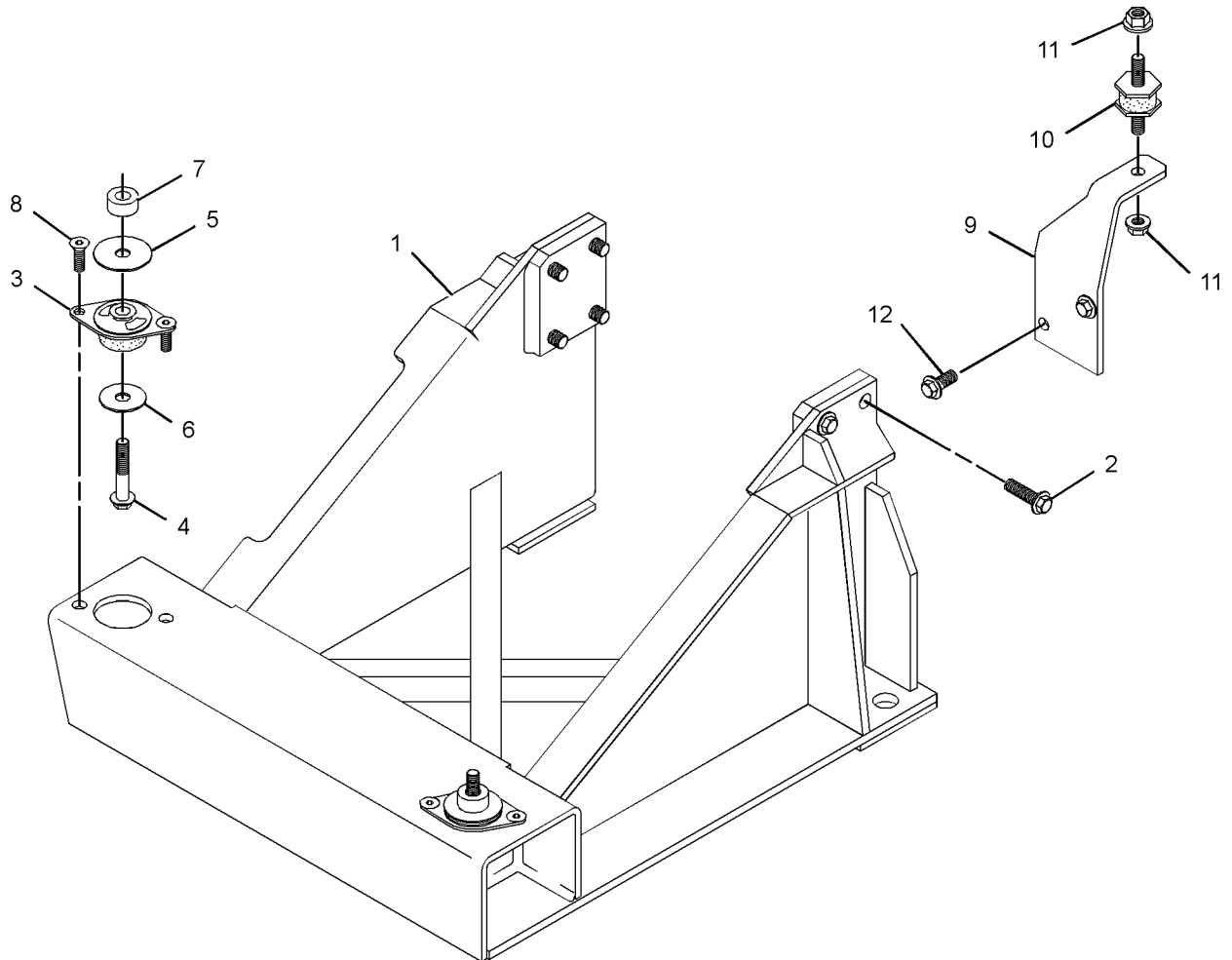

GRAPHIC #1

<END>

g01273952

MEMORANDA

PART NUMBER INDEX

Part	Page	Part	Page	Part	Page	Part	Page
	293		267		105	089-7722	76
	296	7W-1176	48		110	095-0733	215
	315	7W-2326	83		114		258
	316	7W-4540	231		116		262
	318	7W-4566	148		120	095-0755	274
	320		151	9M-2904	105		
6I-1090	26		152		107		
	143		160		110		
	144	7W-4634	74		120		
	234	7W-4642	48		122		
6I-1201	28		49		149	100-3751	50
	30	7W-4666	105		150		90
6I-1497	62		110		151	100-3752	125
	64	7W-4669	89	9M-6738	139		91
6I-4012	147	7X-0591	312	9M-7959	140		92
	164	7X-0602	26	9R-5383	136	100-3753	127
	166	7X-2553	312	9W-0852	238	100-3753	136
	168			9Y-5015	44	100-4458	265
6I-4039	164						267
	168					100-4461	87
6I-4045	55					100-4715	157
	156					100-4830	24
	158	8C-0572	142				27
	174		143	032-8100	170		50
6I-4079	62		144		172		52
6I-4200	80		145	032-9090	36		98
	81	8H-5303	244		38		99
	141	8H-5306	244	032-9091	36		103
	166	8Q-2778	265		38		118
	220		267	033-7687	48		122
	257	8T-0266	216		49		136
	260	8T-0389	24	033-7849	170		174
	265		25		172		176
	267		55	033-8510	21		178
6I-4374	28	8T-2224	179		22		203
	30	8T-3283	217	035-8063	72		220
	32		218		136		234
	34		220		156		257
	93	8T-4121	124		157		260
	95	8T-4196	21		158		273
6L-4502	▶314		22	035-8068	40		275
6V-0407	218	8T-4224	55	067-6002	40		276
6V-0409	84		58	067-6006	40		277
6V-3582	143		60		44		323
			179	067-6043	40	100-4838	30
		8T-7876	94	067-6095	78		34
			95		79		206
		8T-8737	214	067-6179	50		207
			271	067-6213	62	100-4841	40
7C-0351	62	8T-9381	17		64	100-8451	55
	64	8U-7803	298	067-6268	170	101-3615	48
7C-1281	28		300		172	101-3803	148
	30				174		149
7C-4616	50			067-6269	170		150
7E-6831	235				172		151
	236				174		152
7F-9993	128	9B-7233	258	067-6873	36		153
7M-7410	82		262		38		154
	185	9F-2247	185	067-6874	36		155
	189		189		38		160
	193		193	081-4661	84	101-3895	93
	203		203	089-7338	100		95
7N-0718	▶244	9F-4976	21		105		98
	258		22		110		99
	262	9F-5644	244		114	101-3927	230
	265	9M-0164	100		116	101-5115	231

1

8

0

7

9

PART NUMBER INDEX

Part	Page	Part	Page	Part	Page	Part	Page
101-7537	323		141	140-7473	218		289
101-7539	323		209	140-8714	185		291
101-7540	323	113-1504	28		189		293
101-7541	298		30		193		296
	300	113-4597	127		196	183-1343	57
	323	113-6349	75		199	185-0882	44
101-7546	323	113-8129	125		203	185-0884	40
101-7856	139	114-2579	23	140-8718	185	185-1546	78
	140		146		189		79
101-7860	144	115-1162	23		193	186-3594	57
101-7861	144		146		196	186-3735	214
102-8801	279	121-0883	48		199		289
	280		49		203		291
	281	121-4721	283	140-8783	55		293
	282		284		56		296
102-8802	238	123-2367	140	144-3852	265	186-3736	271
102-9941	58	123-2368	140		267	193-5101	82
	60	124-0506	28	145-2881	57	193-5104	108
	107		30	147-1979	44		112
	114		32	147-5553	164	193-5105	120
	116		34		168	193-5120	100
	216	124-3536	66	149-4236	164		105
	217		68		168		110
	218	124-3815	50	150-1262	21		114
	230		98		22		116
	312		99	150-7732	28	193-5122	120
	321		136		32	193-5132	103
	322		185		34		122
103-0050	156		189	152-3968	184	193-5133	107
	158		193		188		120
103-5687	103		196		192	193-5141	80
	107		199		202		81
	118		203	153-0709	129		141
	122		234		133	193-5150	235
103-6131	48	124-6258	103		136		236
	49		124	155-2255	223	193-5151	91
103-6716	58		131		224		92
	60	124-6260	100		225	193-5158	91
105-2740	218		114		227		92
105-4173	323		116	155-4828	62	193-5183	100
106-8720	118	124-7702	62		64		105
106-8916	164	127-9376	139	156-6964	18		110
	168	127-9377	139	161-7619	129		114
	215	127-9674	140		133		116
	240	127-9675	140	162-1565	28		176
	241	127-9676	140		30		178
110-6326	139	128-4249	289	166-5000	58	193-5184	107
110-6331	139		291		60	193-5186	215
110-8760	185		293		312	193-5187	131
	189		296	169-0122	179	193-5189	267
	193	130-3879	75	169-2876	267	193-5192	80
111-0859	25	130-9888	28	169-5326	196		81
	75		30		199		103
111-3297	74	131-4291	62	173-0418	89		118
111-3422	184		64	174-0503	271		122
	188	133-1011	50	175-2584	139	193-5198	103
	192	135-6362	75	176-5311	312		107
	202	135-6363	75	176-6219	184		118
111-3423	184	136-3608	28		188		122
	188		30		192		124
	192		32		202	194-7148	131
	202		34	178-9983	215	194-7151	127
111-8222	27	138-2053	78		269	194-7158	82
112-7704	80		79		283	194-7181	103
	81	139-7007	57		284		118

PART NUMBER INDEX

Part	Page	Part	Page	Part	Page	Part	Page
194-7184	103		22		240		105
	118		258		241		110
	122		262	199-1191	258	210-6738	129
194-7201	105		265		262		131
	110		267	199-1291	103		133
194-7205	127	196-0347	215		118	210-6852	206
194-7206	127		269		122		207
194-7226	98		274	199-1336	128	210-6869	103
	99		283	199-9267	72		122
194-7227	98		284	199-9751	44	210-6871	103
	99		289		71		118
	136		291				122
195-2221	57		293			210-6872	103
195-4615	220		296				118
	257	196-0348	58				122
	260		60	203-5398	283	210-6873	103
	265		312		284		120
	267	196-0383	105	203-6797	185		122
	315		110		189	210-6896	98
	316		116		193		99
	318	196-0384	265		196	210-6897	98
	320		267		199		99
195-4618	151	196-0387	128		203	210-6899	98
195-4628	149	196-0388	128	203-6798	185		99
	150	196-0393	128		189		234
195-4639	148	196-0397	128		193	210-6900	98
	152	196-0399	128		196		99
	164	196-0405	58		199		234
	168		60		203	210-6962	235
195-4644	82	196-7661	98	203-9845	98		236
195-4654	152		99		99	210-6977	141
195-4656	73	196-7662	98	204-0370	47		144
195-4657	73		99	204-7003	151		145
195-4667	152	196-7691	258	204-7519	76	210-7730	49
	153		262	204-7521	76	211-0052	289
	154	196-7693	235	204-9534	273		291
195-4677	131		236	204-9535	273		293
	258	196-7699	179	205-1118	276		296
	262		215		277	212-9865	289
195-4708	100	196-7700	21	205-2247	120		291
	114		22	205-2260	129		293
	116	196-7701	279		131		296
195-4715	149		280		133	213-0014	293
	150		281	205-2294	100		296
	153		282		105	213-0982	25
	154	196-7702	312		110	213-6970	▶228
	155	196-7708	267		114	213-6971	▶229
195-4716	153	196-7715	265		116	213-7482	131
195-4718	154		267	205-3018	128	213-7483	131
	155		289	205-3041	170	213-7487	131
196-0270	47		291		172	213-7488	131
196-0271	47		293	205-3657	283	213-7489	131
	298		296		284	213-7490	131
	300	196-7728	267	205-7289	179	213-7491	131
196-0272	47	197-3800	129	205-8712	176	213-8193	228
	91		133		178	213-8194	229
	92		209	206-9503	289	214-0694	116
196-0278	103		240		291		321
	118		241	209-5502	27	214-0695	315
196-0327	258	198-4119	▶73	209-5503	27	214-0696	315
	262	198-8645	28	209-9219	42		320
196-0340	47		30		43	214-0697	114
	179	199-1187	220	210-6434	▶231		116
196-0344	215		233	210-6507	▶76		321
196-0346	21		234	210-6655	48		322

PART NUMBER INDEX

Part	Page	Part	Page	Part	Page	Part	Page
214-0699	24	225-5451	66		32		11
	318		68		34		12
	320	225-5453	66	225-6478	28		13
214-3205	55		68		30		14
214-4131	97	225-5454	66		32		▶74
	100		68		34	230-7355	9
	114	225-5458	66	225-6479	28		10
	116		68		30		11
	321	225-5459	66		32		12
	322		68		34		13
214-6574	240	225-5493	44	225-6517	28		14
	241	225-5494	44		32		▶125
214-6584	240	225-5495	44	225-6817	93	230-7578	9
214-6585	240	225-5496	44	225-6818	93		10
	241	225-5498	44		95		11
214-6593	241	225-5499	44	225-6820	95		12
214-7269	114	225-5501	45	225-7738	125		13
	322		46	225-7739	125		14
214-7270	318	225-5502	45	225-7741	125		▶87
214-7272	316		46	225-7772	36	230-8065	75
214-7654	98	225-5625	78		38	230-8086	9
	99		79	225-7781	36		10
214-9193	269	225-5629	78		38		11
	274		79	225-7941	94		12
	283	225-5634	78		95		13
	284		79	225-7944	40		14
	289	225-5638	78		94		▶90
	291		79		95	230-8094	62
	293	225-5640	78	225-8016	125		64
	296		79	225-8019	125	230-8251	62
	298	225-5959	78	225-8329	87		64
	300		79	225-8524	164	230-8989	185
215-1262	269	225-5960	78		166		189
	270		79		168		193
215-7471	250	225-5961	78	225-8526	164		196
215-7472	253		79		166		199
215-7473	247	225-5962	78		168		203
216-8314	36		79	225-8533	164	230-8995	185
	38	225-5963	78		166		189
216-8634	50		79		168		193
216-9618	80	225-5967	19	225-8534	164		196
	81	225-6005	62		166		199
	141		64		168		203
217-7843	240	225-6451	28	225-8848	52	230-8996	185
	241		30	225-8858	40		189
217-8261	▶154		32	226-8766	50		193
220-8311	62		34	226-8767	50		196
	64	225-6455	28	226-8770	222		199
220-8632	48		30	227-4562	164		203
225-4317	9		32		168	230-8997	185
	10		34	227-4563	164		189
	11	225-6456	28		168		193
	13		30	229-3555	80		196
	14		32		81		199
	▶70		34		141		203
225-4956	258	225-6461	28	230-5119	129	230-8998	185
	265		30		131		189
225-5436	66		32		133		193
225-5437	66		34	230-5120	136		196
225-5438	66	225-6464	28	230-5811	80		199
	68		30		81		203
225-5439	66		32		141	230-8999	185
	68		34	230-7225	97		189
225-5441	66	225-6477	28	230-7352	9		193
	68		30		10		203

PART NUMBER INDEX

Part	Page	Part	Page	Part	Page	Part	Page
230-9125	32		199		10	233-7223	95
230-9127	28		203		11	233-7231	68
	30	232-3126	170		13	233-7232	68
	32		172		14	233-7233	12
	34		183		▶66		▶68
230-9144	28		196	232-7449	42	233-7234	12
230-9152	28		199		43		▶46
	30		203	232-7519	▶44	233-7235	12
230-9196	9	232-3149	185		45		▶79
	10		189		46	233-7236	12
	11		193	232-7524	9		▶20
	12		196		10	233-7244	20
	13		199		11	233-7432	9
	14		203		13		10
	▶27	232-3157	203		14		11
230-9527	185	232-3274	185		▶45		12
	189		189	232-7526	9		13
	193		193		10		14
231-0046	27		196		11		▶52
231-0324	174		199		13	233-7489	146
	182		203		14	233-7490	146
231-5914	281	232-3666	50		▶78	233-7491	12
	291	232-3722	▶93	232-7528	9		▶146
231-5915	281		94		10	233-9530	55
	291	232-3751	40		11	234-0387	196
231-5916	281		94		13	234-2489	82
	291		95		14	234-2610	131
231-5917	289	232-3861	72		▶19	234-2611	131
	291	232-6179	9	232-7596	40	234-2988	164
232-1115	185		10	232-7597	40	234-3029	164
	193		11	232-7599	40	234-3030	164
232-1322	44		12	232-7600	40	234-3068	179
	71		13	232-7603	40	234-3106	179
232-1323	185		14	232-7604	▶40	234-3107	179
	189		▶50		42	234-3108	179
	193	232-6194	164		43	234-3350	179
	196		168	232-7606	9	234-3353	179
	199	232-6204	9		10	235-5233	164
	203		10		11	235-6281	180
232-1328	185		11		13	236-1673	199
	189		13		14	236-1674	199
	193		14		▶42	236-6056	85
	196		▶71	233-3784	36		220
	199	232-6567	265		38		236
	203	232-6568	291	233-3785	36		237
232-1793	196		293		38		245
	199		298	233-3786	36	236-8184	28
232-1794	185	232-6569	298		38		32
	189	232-6661	9	233-3788	36	236-8746	168
	193		10		38	236-8748	56
	196		11	233-3789	36	236-8775	323
	199		12		38	236-9152	32
	203		13	233-3790	36		34
232-2724	193		14		38	237-1911	46
	203		▶221	233-5180	▶138	237-4089	105
232-2725	185	232-6662	221		143		110
	189	232-7400	36		145	237-4092	85
	193	232-7439	9	233-5182	138	238-1783	85
	196		10	233-5184	138	238-2799	9
	199		11	233-7007	12		10
	203		13		▶43		11
232-2726	185		14	233-7009	38		13
	189		▶36	233-7027	12		14
	193	232-7440	40		▶38		▶94
	196	232-7442	9	233-7222	95	238-8671	185

PART NUMBER INDEX

Part	Page	Part	Page	Part	Page	Part	Page
	189	250-1025	275	263-4798	156		122
	193		276		157	263-5766	▶103
	196		277		158	263-5802	147
	199	250-1026	275	263-5117	▶98		164
	203		276	263-5162	100		166
239-9897	13		277		114		168
240-5571	196	250-6527	170		116	263-5803	147
	199		172	263-5164	100	263-5805	7
	203	251-4336	50		114		8
241-4288	185	251-8336	64		116		▶147
	189	252-6291	53	263-5166	100	263-5844	17
	193	252-6438	44		114	263-5845	▶17
	196	252-8751	▶139		116	263-7044	▶48
	199		144	263-5168	100	263-7059	▶49
	203	252-9208	139		105	263-7100	306
241-4291	185		140		110	263-7101	306
	189	253-2472	12		114		307
	193		▶95		116		308
	196	253-2479	9	263-5173	100		309
	199		10		114		310
	203		11		116	263-7105	15
243-3851	282		12	263-5177	100		16
	289		13	263-5179	100		▶306
243-3852	282		14		105	263-7530	▶127
	289		▶72		110	263-7531	127
243-3853	282	254-0076	▶140		114		▶128
	289		142		116	263-7532	128
243-4628	267	254-2268	90	263-5183	100	263-7533	128
243-4630	289	254-2270	90		114	263-7535	128
	296	254-3954	44		116	263-7536	128
	300	256-6504	279	263-5191	100	263-7537	128
243-4631	300		280		105	263-7538	128
243-4632	262		281		110	263-7539	128
	267		282		114	263-7540	128
245-1235	134		289		116	263-7541	128
245-1236	134		291		276	263-7656	210
245-4665	12		293	263-5193	100	263-7657	▶210
	▶89		296		105	263-7672	211
245-4745	18	258-4946	45		110	263-7673	▶211
245-6013	129	260-6684	274		114	263-7688	55
	133	260-6702	215		116	263-7700	▶55
245-6014	129	260-6714	258	263-5387	▶100	263-7929	15
	133		262	263-5632	129		16
245-6541	174	262-1044	80		133		▶21
	233		81	263-5639	129		303
	234		141		133		304
	240	262-1046	80	263-5640	129		305
	241		81		133	263-7995	176
	265		141	263-5647	129	263-7997	176
	267	263-3782	15		133	263-7999	170
	283		16		158		172
	284		▶302	263-5658	▶133		174
247-0144	125		303	263-5668	102		176
247-4884	183		304		109		178
247-4885	9		305		124		265
	10	263-3788	302	263-5670	102		267
	11	263-4793	5		112	263-8001	170
	13		6	263-5673	102		172
	14		7		112		174
	▶183		8	263-5676	▶102		176
247-7797	30		▶156	263-5763	103		178
	34	263-4794	156		122		265
247-8314	57		157	263-5764	103		267
249-0974	94		158		107		316
	95	263-4797	156		118	263-8003	▶176

PART NUMBER INDEX

Part	Page	Part	Page	Part	Page	Part	Page
263-8006	▶235	265-7178	136	268-0867	9		120
263-8093	179	265-7180	136		10	268-9248	107
263-8094	179	265-7802	1		11		118
263-8095	179		2		13	268-9249	107
263-8096	179		3	268-3146	▶246	268-9250	107
263-8098	179		4	268-3147	▶247	268-9251	▶107
263-8111	▶179		▶136	268-3150	▶248	269-1754	▶108
263-8669	178	265-7804	136	268-3152	▶249	269-1767	▶109
263-8670	178	265-7806	136	268-3178	▶250	269-1895	▶134
263-8674	▶178	265-7808	136	268-3188	▶251	269-3099	5
264-0564	216	266-5347	15	268-3199	▶252		6
264-1423	217		16	268-3235	▶253		▶144
	218		▶58	268-3639	60	269-3100	144
264-8909	141		303		312	269-3747	53
264-8914	80	266-5351	58	268-3640	▶60	269-3748	5
	81		60		304		6
	141	266-5354	58		305		7
264-8924	141		60	268-3870	▶129		8
264-8940	1		312	268-4268	1		▶53
	2	266-5355	58		2	269-3749	7
	3	266-5356	58		3		8
	4	266-5360	58		4		▶161
	▶141	266-5846	▶105		▶157	269-4246	110
265-2757	129	266-5847	105	268-4269	157	269-4247	▶110
	133	266-5848	105	268-4270	108	269-5149	148
265-2843	307		110		112	269-5150	148
265-2849	303	266-5849	105	268-4271	157	269-5151	148
	▶307		110	268-5357	166		149
265-3728	308	266-5850	105	268-5358	166		150
265-3731	304		110	268-5359	166		151
	305	266-6830	196	268-5360	166		155
	▶308	266-7090	5	268-5361	166		160
265-3739	309		6	268-5362	1	269-5153	1
265-3740	304		▶164		2		2
	▶309	266-7092	164		3		3
265-3858	▶170		166		4		4
265-5540	170	267-2529	1		▶166		▶148
	172		2	268-6276	1	269-5198	227
265-5541	170		3		2	269-5199	223
	172		4		3	269-5200	224
265-5542	170		5		4	269-5202	225
265-5543	170		6		▶143	269-5211	▶227
	172		7	268-6277	143	269-5212	▶223
265-5545	170		8	268-6427	80	269-5213	▶224
	172		▶82		81	269-5214	▶225
	181	267-3299	▶1		141	269-5218	243
265-5546	170		305	268-7663	159	269-7369	242
	172	267-3300	▶2	268-7665	1	269-7371	▶242
	181		304		2	269-7374	▶243
265-5547	170	267-3301	▶3		3	269-9096	▶112
	172		304		4	269-9110	1
	181	267-3302	▶4		5		2
265-5548	170		304		6		3
	172	267-3303	▶5		▶159		4
265-5555	172		303	268-8623	80		▶311
265-5562	▶172	267-3304	▶6	268-8624	80	269-9111	311
265-6526	142		303	268-8625	5	269-9117	88
265-6527	142	267-3305	▶7		6	269-9118	▶88
265-6528	7		16		▶80	270-0081	15
	8	267-3307	▶8	268-8711	▶99		16
	▶142		15	268-9177	▶315		▶24
265-6532	47	267-5367	12	268-9203	▶321		303
265-6533	47	267-7065	180	268-9245	107	270-0089	15
265-6534	47	267-7069	12	268-9246	107		16
265-6535	▶47		▶180	268-9247	107		▶25

PART NUMBER INDEX

Part	Page	Part	Page	Part	Page	Part	Page
	303	271-2703	279		12	272-6992	150
	304		280		13	272-6993	▶150
	305		281		14	272-9237	274
270-0170	▶91		282		▶62	272-9238	▶274
270-0340	1	271-2704	279		▶64	272-9714	161
	2		280	272-2226	62	273-0611	▶214
	3		281		64	273-0612	214
	4		282	272-2228	9	273-0702	▶153
	▶162	271-2721	279		10	273-0705	153
270-0341	162		280		11	273-0869	12
270-0357	▶208		281		13		▶196
270-0358	208		282		14	273-0870	196
270-0367	▶209	271-2722	279		▶28	273-0871	12
270-0379	209		280		▶30		▶32
270-0380	209		281	272-2229	9		▶34
270-0381	209		282		10	273-0872	7
270-1512	26	271-2723	279		11		8
270-1513	15		282		12		▶12
	16	271-2724	280		13	273-1407	13
	▶26		281		14		▶199
	303	271-2725	▶279		▶83	273-1408	199
	304		285	272-2230	9	273-1454	5
	305	271-2726	▶280		10		6
270-1911	▶232		286		11		▶13
270-3880	1	271-2727	▶285		13	273-1696	▶155
	2	271-2728	▶286		14	273-2054	▶275
	3	271-3522	▶287		▶23	273-2451	▶269
	4	271-3523	▶288	272-2231	9	273-2452	269
	5	271-3525	281		10	273-2453	269
	6		282		11		293
	7	271-3526	▶281		12		296
	8		287		13	273-2461	269
	▶238	271-3527	▶282		14	273-3613	5
270-3881	238		288		▶57		6
270-4163	164	271-3537	214	272-2232	9		▶163
270-4176	98	271-3542	▶226		10	273-3614	163
	99	271-3543	226		11	273-4282	289
	234	271-9963	152	272-2240	▶160		291
270-6872	316	271-9964	▶152	272-2261	310		293
	318	271-9994	85	272-2262	▶310		296
	320	271-9995	▶85	272-2265	93		298
270-6888	▶316	272-0494	12	272-2290	▶188		300
270-6959	236		13		189	273-4283	289
270-6969	236	272-0499	▶222	272-2291	11		291
270-6983	▶236	272-0505	▶272		▶189		293
270-8356	▶322	272-0506	267	272-2797	▶192		296
271-0108	▶131		272		193	273-4287	289
271-0109	131	272-0518	▶254	272-2799	10		291
271-0110	131	272-0519	254		▶193		293
271-0149	114	272-0520	254	272-2837	2		296
	116	272-1567	273		▶9	273-4349	▶284
271-0151	▶114	272-1568	▶273	272-2839	3		289
271-0190	▶318	272-2221	▶184		▶10		291
271-1336	▶320		185	272-2841	4	273-4352	289
271-1337	▶116	272-2222	9		▶11		291
271-2691	279		▶185	272-4904	118		293
	280	272-2223	185	272-4905	118		296
271-2702	279		189	272-4906	118	273-4355	289
	280		193	272-4907	▶118		291
	281		196	272-6531	149		293
	282		199	272-6532	149		296
	289		203	272-6535	▶149	273-4356	289
	291	272-2224	9	272-6940	120		291
	293		10	272-6941	▶120		293
	296		11	272-6991	150		296

PART NUMBER INDEX

Part	Page	Part	Page	Part	Page	Part	Page
273-4357	289	274-3668	277	286-2364	▶202	289-0459	135
	291	274-4711	14		203	289-2364	240
273-4359	283	275-1038	193	286-2365	14		241
	284		196		▶203	289-2396	215
273-4361	▶289		203	286-2370	1		240
273-4715	289	275-9883	64		▶14		241
	291	276-5177	▶255	286-3029	34	289-2397	240
	293	276-5178	▶256	286-3030	34		241
	296	276-5179	255	286-4880	221	289-2400	240
273-4922	284	276-5181	256	287-1938	122		241
273-4935	283	276-5605	40	287-1939	122	289-2401	240
	284	276-9384	170	287-1940	▶122		241
273-4937	283		172	287-5624	181	289-2402	240
	284		181	287-5625	181		241
273-5663	▶291	277-3012	50	287-5626	181	289-2419	▶240
273-5783	▶283	277-5156	9	287-5627	▶181	289-2420	▶241
	293		10	287-6052	174	289-3195	240
	296		11	287-7440	218		241
273-5784	283		12	287-7441	218	289-3725	▶215
273-6213	293	277-5674	172	287-7442	218	289-3726	215
	296	277-6150	▶22	287-7443	218	289-6005	▶239
273-6214	▶293	278-8697	127	287-7444	▶218	289-6006	239
273-6237	252	279-1526	316	287-8573	30	289-8296	▶270
273-6238	248	281-0571	▶216	287-8597	48	289-8297	270
273-6239	251	281-0572	216		49	289-8298	270
273-6240	249	281-0573	216	288-0422	50	289-8791	182
273-6241	246	281-0574	86	288-3634	220	289-9772	▶182
273-6381	▶296		216	288-3636	220	289-9801	▶54
273-7100	▶92		217	288-3637	220	289-9802	54
274-1228	265		218	288-3639	220	290-1128	237
	267	281-0575	216	288-3641	220	290-1129	237
274-1229	265	281-1274	▶217	288-3642	220		257
	267	281-1275	217	288-3643	220		260
274-1230	265		218	288-3644	▶220	290-1132	▶237
	267	281-1276	217	288-4110	84	290-1228	▶233
274-1231	265		218	288-4111	84	290-1229	233
	267	281-1277	86	288-4112	84		234
274-1232	265		217	288-4113	▶84	290-1231	233
	267	281-1278	86	288-4572	174		234
274-1233	265		217	288-4574	174	290-1232	233
	267	281-1279	217	288-4575	174		234
274-1237	258		218	288-4576	174	290-2483	▶234
	262	281-1300	218	288-4577	174	290-5529	▶257
	265	281-1301	218	288-4579	174	290-5533	258
	267	281-1302	218	288-4580	174		262
274-1239	258	281-1303	218	288-4581	174	290-5534	257
	262	281-1304	218	288-4582	174		260
	265	281-1305	218	288-4583	174	290-5535	257
	267	281-1306	218	288-4585	174		260
274-1240	258	281-2371	▶245	288-4588	174	290-5537	257
	262	281-2372	237	288-4589	174		260
	265		245	288-4590	174	290-5538	257
	267	282-9861	50	288-4591	174		▶258
274-1241	▶265	284-3413	323	288-4593	▶174	290-6411	▶260
274-1871	▶267	284-5268	▶15	288-6115	▶212	290-6412	260
274-1937	151	284-5269	▶16	288-6120	▶213	290-6413	260
274-1938	151	284-5271	▶303	288-6466	271		▶262
274-1939	▶151	284-5272	▶303	288-6468	▶271	290-9639	▶305
274-1989	▶264	284-5273	▶304	288-6605	206	291-1738	▶298
274-1991	264	284-5274	▶304	288-6606	206	291-1739	298
274-3491	▶230	284-5275	▶304		207		300
274-3492	230	285-3030	164	288-6607	▶206	291-1740	298
274-3493	230		168	288-6608	▶207		300
274-3666	▶276	285-3031	164	288-6609	207	291-1741	298
274-3667	▶277		168	289-0458	▶135		300

PART NUMBER INDEX

Part	Page	Part	Page	Part	Page	Part	Page
291-1742	298						
	300						
291-1743	298						
	300						
291-1744	298						
	300						
291-1745	298						
291-1746	298						
291-1747	298						
	300						
291-1748	298						
	300						
291-1749	298						
	300						
291-1750	298						
	300						
291-2597	▶300						
291-2601	300						
291-2602	300						
291-4625	▶158						
291-4626	158						
291-4645	▶75						
291-4867	▶312						
291-4868	312						
291-4869	312						
291-4870	312						
291-4871	312						
291-9846	▶168						
291-9847	168						
292-0213	▶56						
292-0468	▶145						
292-0469	145						
292-1522	▶323						
292-1524	323						
292-5278	18						
292-5279	18						
292-5280	▶18						
292-7757	▶97						
292-8529	▶81						
292-8530	81						
292-8532	81						
293-0745	▶124						
293-0747	124						
293-0749	124						
293-0750	124						
293-0751	124						
293-4297	▶86						
293-5923	298						
	300						
294-0298	50						
294-3347	298						
	300						
295-1711	50						
296-7454	323						

MEMORANDA

